

MARK QUIMET
STATE REPRESENTATIVE

VOTE TUESDAY
NOVEMBER 2nd



INSIDE
Audiences love
'Damn Yankees'
Page 2-C



INSIDE
Students
participate in
nature project
Page 1-C

ChelseaStandard.com

Chelsea Standard



VOL. 137, No. 42

75°

THURSDAY, OCTOBER 21, 2010

Motorcyclist killed in accident

**Police say speed
may have been a
factor in wreck**

By Art Aisner
Special Writer

Troopers with the Michigan State Police are investigating a fatal crash that occurred Sunday afternoon just outside of Washtenaw County.

Members of the Chelsea Area Fire Department responded to multiple calls of a crash involving a motorcyclist along Clear Lake Road in Waterloo Township at about noon Sunday. Firefighter Robert Stelzer said upon arriving at the scene firefighters found an unresponsive man in his 40's off of the roadway near Seymour Road. They also found a BMW cruiser motorcycle nearby and determined it was the only vehicle involved in the crash.

The University of Michigan Survival Flight helicopter transported the man to the hospital, where he was declared deceased. The victim's name was not released pending notification of family members. Further details about the crash were not available as of press time.

Stelzer said it appeared the motorcycle was traveling northbound on Clear Lake Road and lost control at the end of an "S" curve in the roadway. Witnesses

said the motorcycle fishtailed and then hit a sign on the side of the road, he added. The man was thrown several feet from his vehicle.

It was unclear how fast the driver was going and weather conditions were clear and sunny, officials said.

"He had a helmet, a heavy jacket and other riding gear on and appeared prepared," Stelzer said.

The northbound lane of the road was closed for several

hours. The Jackson County Sheriff's Department assisted at the scene.

It is the second fatal crash involving a motorcycle that Washtenaw County authorities responded to within three days.

On Oct. 14, a 50-year-old Canton Township man was killed when his 20004 BMW motorcycle lost control on North Territorial Road shortly after 4:30 p.m.

Art Aisner can be reached at aisner@comcast.net.

Weave the Web:

Make sure to click on www.heritage.com around the clock for the most in-depth coverage of Washtenaw County. Our "Most Viewed" story this week is "Motorcyclist killed in accident near Dexter."

Check out our video:



- Mingo Chocolates
- Inside the Encore's "Damn Yankees" musical.
- Pioneer defeats Chelsea in football game.

Ball joins staff at Silver Maples

**Jackson resident
eager to create
new menu ideas**

By Shawn Personke
Guest Writer

The Courtyard Café, Silver Maples of Chelsea's public restaurant, has been a work in progress since it opened in fall 2007.

There have been ups and downs in business, changes in personnel, fluctuating hours, and more. But at its core, the café was a really good idea. All it needed was someone with passion, creativity, and energy to take control.

The café is doing well. In mid-September, Silver Maples welcomed Mary Lou Ball to the food services staff and it's been one wonderful lunch service after another ever since.

"I am having a blast here at Silver Maples," she said. "Everyone has been so kind and helpful and made me feel welcome from the first day."

Ball has been wowing residents and staff with her home-made soup, fresh green and pasta salads, and interesting sandwiches and wraps.

But Ball's real passion is for

breakfast.

"I have a soft spot for breakfast. It's my husband's favorite meal, too," she said. "I'd love to offer a breakfast wrap. You can just roll up any of your favorite breakfast items in a wrap and there you go."

She's also created a potato, sausage, and egg skillet meal that sells well for breakfast and lunch.

Born and raised in Jackson, Ball went to St. John Elementary School, Lumen Christi High School, and Jackson Community College. She has been married to her husband Mark for 26 years and has two sons.

Ball's Jackson connection came in handy when she heard that café customers wanted to see an upgrade in the bread choice for toast and sandwiches. Her first stop was the European Bakery, a Jackson tradition. The bakery has been recognized statewide for its traditional approach to baking and century old ovens. It offers a variety of breads.

One of the first things she took on when arriving at the Courtyard Café was to change up the daily specials. Ball's added some new items to the

PLEASE SEE STAFF/3-A



Mary Lou Ball joined Silver Maples' Courtyard Café, as part of the Food Service team. The Café, which is open to the public Monday through Friday, 8 a.m. to 3 p.m. and offers a fresh selection of soups, sandwiches, and salads. Silver Maples is located at 100 Silver Maples Drive in Chelsea.

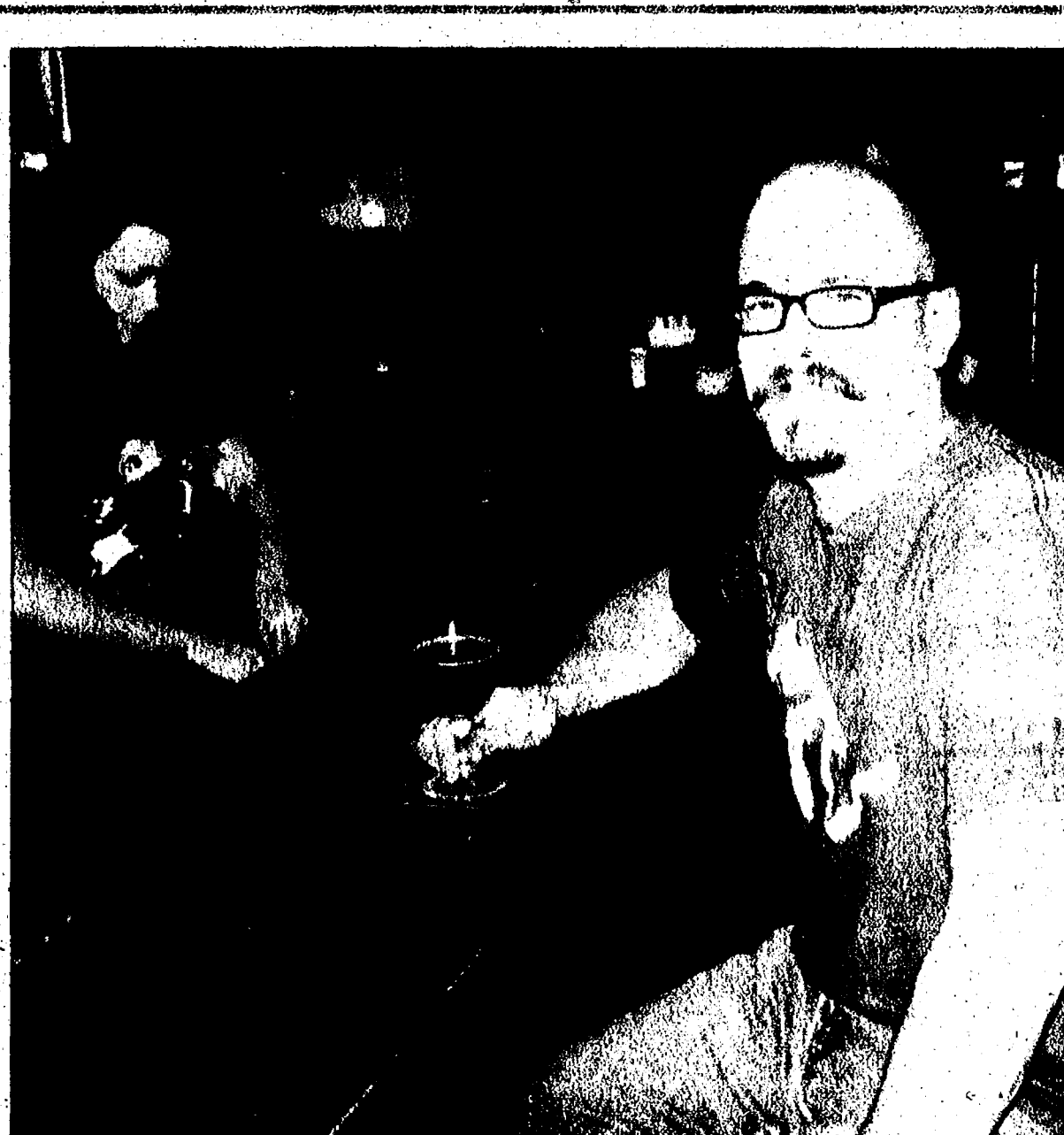

Photo by Sarah Rigg
Chris Martinson of Grass Lake enjoys a beer at the Jolly Pumpkin in Ann Arbor.

Plants of success

Martinson to bring ale house to Chelsea

By Sarah Rigg
Special Writer

A amateur brew-master Chris Martinson thinks that Chelsea needs its own craft beer pub and is inviting the public — but especially potential investors — to come to an informational meeting at 10 a.m. Saturday.

Martinson, who has an educational background in biochemistry, has been a home brewer for many years.

"You don't need to have a science background to brew beer, but it can be helpful for problem-solving," he said.

At Saturday's meeting, he will give a short presentation highlighting his business plan for what he's calling the "Chelsea Alehouse

Project" and suggesting reasons for investing in the brewery, which is planned for a location in downtown Chelsea.

Martinson lives in Grass Lake and works in Ann Arbor but said he has strong connections to Chelsea.

"My wife is the director of the Chelsea Center for the Arts," he said. "And we're both pretty much a part of the Chelsea community. She runs a nonprofit there, and we spend a lot of time there and have our daughter in daycare there. We're really involved in Chelsea."

He said that about a half dozen years ago when he began spending more time in Chelsea, he noticed the lack of a brewery. He said he felt there was a "niche" in Chelsea that was asking to be filled by a laid-back

locally owned pub.

"I'd like the feel to be similar to the Corner Brewery in Ypsilanti or Original Gravity in Milan," he said. "I'd like it to be a big open space, with a small kitchen with high-end deli sandwiches and appetizers, but with the focus on beer and the brewing community."

Martinson said he wants to make sure the alehouse is family-oriented and fits in with the other already established businesses in town. He'd also like to have outdoor seating, similar to the beer garden at Ypsilanti's Corner Brewery.

Additionally, he's hoping to attract amateur home brewers to meet and learn from each other at the alehouse and to sell basic home brewing supplies. If all goes

PLEASE SEE BEER/3-A

hotjobs
by monster

**Connect with
HotJobs by Monster:**

Click on the "jobs" tab on the home page of our Web site or go directly to <http://jobs.heritage.com>.

Join us on Twitter:

Become a Chelsea Standard follower. Click on the Twitter tab on the home page of our Web site or go directly to <http://twitter.com/ChelseaDexter>.



Join us on Facebook:

We already have 240 fans on Facebook. Click on the Facebook tab on the home page of our Web site or search for us on Facebook.



The Marketplace:

Local ads are just a hop away at the Mcentral.com marketplace. While you are there, you can check out all the special supplements of Journal Register Co. newspapers in Michigan.

Click on "marketplace" on the home page of our Web site or go directly to www.marketplace.micentral.com/.

INDEX

Editorial	Page 6-A
Calendar	Page 4-C
Obituaries	Page 12-A
Sports	Page 1-B
Community	Page 1-C

**Printed
on
recycled
paper**



JUST 15 MINUTES FROM CHELSEA • LOCATED RIGHT OFF I-94 • NO ENTRANCE FEE

Legacy Assisted Living & Legends Alzheimer's Center
STARTING AT \$2,895 PER MONTH!!
with medication administration in all levels of care

5025 ANN ARBOR ROAD, JACKSON, MI • gantonretirement.com • 517-764-2000 for your tour of this state-of-the-art center!



We Are Washtenaw County's Volume Chrysler Dodge Jeep Leader, Come See Why • Sales Department Opens Daily at 7:30am

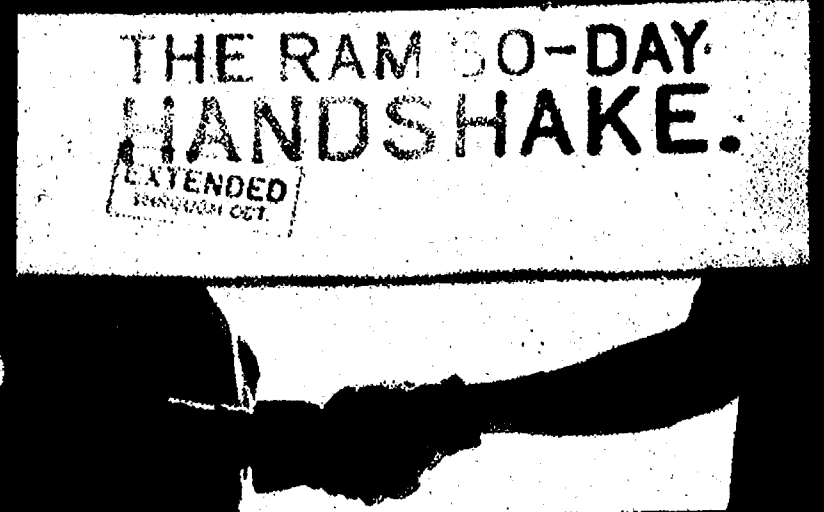

COME SEE THE NEW 2011 RAM TRUCK LINEUP
LaFontaine Down Payment Match...Ask For Details

2011 RAM 1500 QUAD CAB 4X4

36 MO. LEASE

\$299/mo*

**New Lower
Lease Payment**

Stk# 11S87



2011 RAM 1500 "SLT" QUAD CAB

36 MO. LEASE

\$339/mo*

Stk# 11S86



2011 RAM 1500 "ST"

NOW.....\$20,263
 DOWN PAYMENT.....\$1,000
 LAFONTAINE Down Payment Match...\$1,000
 Returning Lessee Bonus Cash.....\$1,000
 CONSUMER CASH.....\$1,000
 OCTOBER BONUS CASH.....\$500

YOUR FINAL PRICE
\$15,763**

Stk# 11S82



2010 JEEP LIBERTY SPORT 4X4

39 MO. LEASE

\$235/mo*

**New Lower
Lease Payment**

Stk# 10S668



2011 JEEP GRAND CHEROKEE 4X4

36 MO. LEASE

\$347/mo*

**REDESIGNED!
New Lower
Lease Payment**

Stk# 11S4



2011 JEEP WRANGLER 4X4

36 MO. LEASE

STARTING AT
\$21,599

REDESIGNED!

Stk# 11S52



2010 CHRYSLER TOWN & COUNTRY "TOURING EDITION"

36 MO. LEASE

\$228/mo*



2010 DODGE JOURNEY

39 MO. LEASE

\$249/mo*

Stk# 10S116



We make car buying fun with same day delivery, **PLUS \$9.95 oil changes ALWAYS!**
 SALE PRICES GOOD THROUGH SATURDAY, OCTOBER 30th



LaFontaine

CHRYSLER

DODGE

Jeep

RAM

900 W. Michigan Ave., Saline 48176

866-513-3731

www.thefamilydeal.com

Guaranteed Financing.

FREE LOANERS
 WE ACCEPT ALL INSURANCE

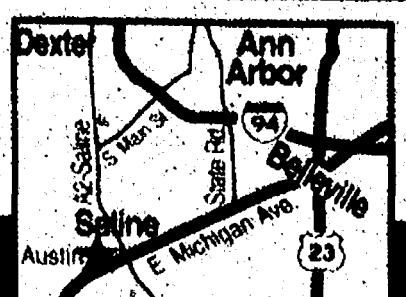

BEER

FROM PAGE 1-A

as planned, home brewers may be able to submit their original recipes and see small batches of their handcrafted beers go on tap at the alehouse.

Martinson said he has been in the research and planning phase of the brewery for the last two years and anticipates the final steps of capital formation will be completed in the next three to five months.

He said he began exploring financing options a year ago, and figured out right away that he'd have to look into raising private capital to get the project off the ground.

He said he has a solid business plan and a tentative space in downtown Chelsea, with two back-up locations should his first choice not work out. Martinson also feels he's done the necessary market research to make sure

the business will appeal to Chelsea's residents.

"The Facebook page 'Craft Beer for Chelsea' has more than 300 fans, and I have 180 people on my mailing list, most of them from Chelsea," he said. "I'm known as the beer guy in town, and people are excited and have been talking to me about it, asking when the brewery is going to open. I've had a lot of support at all levels, from city government to community leaders. People are really excited about it."

Martinson said now is a good time to start a craft brew business because the brewing industry in Michigan has been growing steadily over the years, despite the economic downturn. He said overall beer sales have been down a little bit in Michigan, but the market share for craft

beers (also sometimes called "microbrews") has gone up 10 percent.

At the end of Saturday's meeting, Martinson said he will send each attendee home with a bottle of his homemade pale ale so they have an idea of the kind of beer he intends to brew at the alehouse.

"My focus is on running a successful, community-focused business," Martinson said. "It's important to me to build something fun. The brewery is going to be a fun place to go have a beer but also an asset to the community and my family as well."

For more information about the alehouse project, including the location of Saturday's meeting, e-mail Martinson at info@chelsealehouse.com.

Sarah Rigg is a freelance writer for the Chelsea Standard. She can be reached at sarahrigg@yahoo.com.

NEWS • SPORTS VIDEO • FEATURES

visit

heritage.com

L-N-J
Landscape and Lawn Care Inc.
October Special
50% OFF
Delivery Fee of
Landscape Supplies
Your Full Service Company Since 1995
LANDSCAPE SUPPLIES
We Simply Deliver or We Can Install!
LANDSCAPE
• Consultation & Design
• Landscaping Installation
• Landscape Maintenance
• Lawn Installation
• Driveway
• Brick Pavers, Patios
• and Walkways
• Mulching
• Spring & Fall Clean-up
• Mowing & Trimming
• Snow Plowing
LAWN CARE
• Residential & Commercial
• Mowing
• (By contract or for a
special occasion)
• Spring & Fall Clean-up
• Mowing & Trimming
• Snow Plowing
TREE SERVICE
• Tree Removal
• Pruning & Limb Clearing
• Storm Damage Work
• Tree Trimming
• Fertilizing
• Stump Grinding Work
Offices: (734) 426-0848 • Fax: (734) 426-8377

Weatherproof your nest egg...



Rick Eder
1250 S. Main Street
Chelsea
734-475-4576
www.RickEderAgency.com

Don't let economic uncertainty batter your retirement nest egg. Stay safe with Farm Bureau Life Insurance Company of Michigan, named one of the top 50 life insurers in America. For a lifetime retirement income, guaranteed interest rates, and guaranteed safety, call today.



WHEN IT COMES TO LIFE & HEALTH INSURANCE YOU DO HAVE CHOICES!



WE WORK WITH
OVER 40 COMPANIES
TO FIND THE BEST
COVERAGE FOR YOU!

WEALTH MANAGEMENT SOLUTIONS
LIFE, ACCIDENT & SICKNESS INSURANCE
DISABILITY, RETIREMENT INCOME, ANNUITIES, WORKERS' COMPENSATION PRODUCTS

800-616-1496 • 734-433-1496
WE WILL SAVE YOU MONEY!

STAFF

FROM PAGE 1-A

line up and hopes to have some surprises on the specials menu, beyond her daily soups. Ideas include: wraps, goulash, baked potato bar, pot pies, and tuna melts.

While she has no plans to become a chef, she does enjoy cooking for others.

"I've always loved food and pleasing people with food. It feels like I have accomplished

something important," she said.

The Courtyard Café is open Monday through Friday from 8 a.m. to 3 p.m.

Beginning in 2011, the café will be open on weekends. Silver Maples is located at 100 Silver Maples Drive on Chelsea.

For more information, visit www.silvermaples.org.

**ALL
FORECLOSURES
& Distress Sales**
Free Search
with Pictures
www.A2Distress.com
The A2 Group Real Estate

**follow
us on**
f

JACKSON TRIPPERS 1-800-482-5761
• "FRANKIE VALLI" Oct. 22
• "SOUTHERN EXPOSURE" Decorate on a Shoestring!
100's of Ideas...Gourmet Holiday Dinner...Nov. 5
• "MARY POPPINS" at Wharton Nov. 6
Chelsea & Ann Arbor pickups
mytrippers.com

Need A Hand
• House Cleaning • Cooking
• Light Yard Work • Organizing
• Party Planning/Set Up
Great For: • Mother & Father's Day
• Birthdays • New Parents
• Grandparents • Busy Parents
Owner: Melissa Stapish
734-730-2141
needahandstapish@yahoo.com

Making Homes Affordable
Put my experience to work for you!
Cheryl Clossick
Associate Broker, GRI, CRS, ABR, SFR
Office (734) 429-4543
Real Estate One
601 E. Michigan Ave.
Saline, MI 48176
View all my listings at
www.CherylClossick.com
**HAVE A
HAPPY AND
SAFE
HALLOWEEN!**
FROM YOUR
LOCAL REALTOR
CHERYL CLOSSICK

Saline Farmers Market
Every Saturday
May-October
8:00am-12noon
• Apples • Indian Corn
• Gourds • Pumpkins
• Cider • Donuts
• Carmel Apples
• Radishes • Turnips
• Cauliflower • Kohlrabi
• Leeks • Chard • Kale
• Onions • Beets
• Greens • Peppers
• Tomatoes • Lettuce
• Broccoli • Cabbage
• Eggplant • Potatoes
• Winter Squash • Herbs
• Local Cheeses • Butter
• Baked Goods • Honey
• Cut Flowers • Mums
• Plants • Crafts and More!
Downtown Saline
South Ann Arbor St.
(1/2 block South of Michigan Ave.)
Master Gardener
Available For Questions
Nancy Crisp, Market Manager
734-429-3515

**TREE
REMOVAL**
Call About
Removal
Of
Hazardous
And Dead
Trees
"Trimming & Stump Grinding"
A-1 TREE, INC.
Serving Dexter, Chelsea,
Saline, Milan, Manchester
For over 40 years!
(734) 426-8809

**Chelsea
Area
Chamber News**
www.chelseamichamber.org
Let us help you grow your business
Join the CHELSEA CHAMBER OF COMMERCE
Call today 734-475-1145
CURRENT EVENTS
Business Leadership Award
nominate someone you think
is making a difference in Chelsea
visit our website at
www.chelseamichamber.org
Last month to enjoy
Chelsea Farmer's Market Saturdays 8am-11am
WISD/Chelsea Young Adult Program is going green call
Tom at 433-1269 to set up a pick up time
UPCOMING EVENTS
HOME TOWN HOLIDAY CELEBRATION
Dec. 3rd, 4th & 5th
Chelsea Center for the Arts Fall Fundraiser
October 23rd Union Hall on Jackson Ave.
Call CCA 433-2787 for more info
WELCOME
NIK LUGJURAJ, Attorney
Please support our community by shopping locally!
For Information Call (734) 475-1145

**OPEN
DAILY**
Rodgers Corner Produce
475-4685
10630 Dexter-Chelsea Rd.
Pumpkins
Wagon Rides to the Pumpkin Patch
Every Sunday in October from 1-5pm
Fresh Honey • Gourds
Indian Corn • Straw
Small Animals Petting Farm

**WASHTENAW
Christian Academy**
We are a Pre-K through 12th grade
Interdenominational Christian School!
Teaching the things that matter most!
www.washtenawchristian.org
(734) 429-7733 • 7200 Moon Rd. Saline, MI 48176
NOW ENROLLING

**GEAR
UP FOR
EYE
SAFETY
IN SPORTS**
Of the 100,000 people who suffer
sports-related eye injuries every
year, 42% of them are children
18 and younger. Protect yourself
and your children:
• Wear protective eyewear
when you participate in
sports and insist your
children do the same.
• Ask your child's school or
athletic club to adopt a
policy requiring protective
eyewear.
Ask Us About Protective
Eyewear for Sports
MAIN STREET OPTOMETRY vso
DEXTER OFFICE
8089 Main Street • Suite 1
Dexter, Michigan 48130
Phone: 734-424-9230
PINCKNEY OFFICE
1245 E. Main Street • P.O. Box 317
Pinckney, Michigan 48169
Phone: 734-878-7444
"We want to make two things
perfectly clear."
Vision Source!
Visit us at: www.mainstreetoptometry.com
Dr. Ronde LaBarbera

Steele says it's time for Dingell to go

By Joe Slezak
Heritage Newspapers

Robert Steele said he likes U.S. Rep. John Dingell, D-15th District, personally. But, he isn't fond of Dingell's politics — and he wants the congressman's job.

Steele, a cardiologist who

lives in Superior Township, is the Republican who is running against Dingell in the Nov. 2 election for a two-year term in the U.S. House of Representatives.

Steele said that Dingell, who has served since 1955, calls his constituents "my people." "My people?" Steele said. "He's got it reversed. They're not his people. He's their representative."

Steele said in a recent visit with the editorial boards at Heritage Newspapers that residents of the two parts of the district that Steele is not from — suburban Wayne County and Monroe County — have given him plenty of positive feedback.

He said many people are opposed to a federal health care plan, which has been tagged "Obamacare" — the issue Dingell has been fighting for since taking over for his late father in 1955, and the issue that was so important to the elder John Dingell, who went to Congress in 1933, when his son was 6.

All told, the two Dingells have represented the area for a com-

bined 77 years. Steele said many people have told him it's time for a change.

In Wayne County, the 15th District covers parts of Dearborn, which is Dingell's home-



Steele

town, and Dearborn Heights, and all of Brownstown Township, Flat Rock, Huron Township, Rockwood, Romulus, Taylor, Woodhaven, Inkster and Sumpter Township. The district also covers eastern Washtenaw County and all of Monroe County.

Steele said that even though he's from the Ann Arbor area, he can relate to the blue-collar residents of the district because he grew up in Greenville, a small town near Grand Rapids.

He also said many people have told him that Dingell has "abandoned" his constituents. "People like him," Steele said. "I like him. It's just that it's a different time. Times have

changed, and there's going to be a transition. It might as well be now, when it's going to make a difference."

Steele said he didn't run because of the health care issue, which he can relate to professionally. He said he wants to make a difference for his four children and 28 nieces and nephews. He said he was inspired to pursue public service because his grandfather served in World Wars I and II, and his father served in World War II.

He said he'd be able to take his real-world business experience to Washington — he is one of the founders of Michigan Heart P.C., which is based in Superior Township and has 36 physicians and 300 employees at nine offices in five counties.

"A lot of people will say, 'You don't have experience,'" Steele said. "Of course, I have experience. It's a different experience."

"I think the pertinent question is which experience is the right experience, and I would say he has no experience at what's needed and I have all the experience at what's needed."

Steele said his three biggest platforms are reining in spending and improving accountability and transparency.

"The current federal budget is like a family making \$60,000 a year and spending \$100,000, and planning it while owing \$400,000," Steele said.

With accountability, he said, some members of Congress didn't read all 2,800 pages of the health care bill before voting on it.

"We need them to represent," Steele said. "It's in their job title."

He also said that with transparency, bills should just be on one topic and there should be at least a week before they are voted on so that the public clearly sees what the bill is about.

"There won't be unintended consequences like there are now," Steele said.

He also said that transparency was an issue with the health care bill, which he said, was crafted by bureaucrats without input from patients or physicians.

Steele said that with being a physician, he recognizes that

there are challenges facing health care, but the bill doesn't properly address pre-existing conditions, tort reform and high deductibles; too much paperwork will be created; and he doesn't like that the program will be controlled by bureaucrats.

The measure is too wide-ranging, he said. He added that the government doesn't want insurance companies to raise their rates, but they must to provide more required services.

"No one knows what's in these bills," Steele said. "When someone has a hangnail, you don't chop off their arm. You take care of the hangnail."

"You can't build a house on a bad foundation. We have to start over. There's virtually no problem now that wasn't made worse, and I say that from absolute practical experience."

Steele said, though, that the health care issue isn't his main motivation.

He said he simply wants to make a difference.

"I ran strictly because I couldn't get to be 80 and say I didn't do it," he said.

Dingell wants to keep making a difference

By Sean Delaney
Heritage Newspapers

U.S. Rep. John Dingell, D-15th District, is the longest-serving member of Congress, and he wants to keep going.

Dingell, 84, has been on Capitol Hill for 55 years. He took over for his late father, John Sr., who served from 1933 to '55.

"When I was a kid, my dad used to hate the Senate and I couldn't understand why because I thought they were such important people," he said. "But since I've been a very high-ranking member of the House (of Representatives), I've had very little reason to like the Senate."

Dingell said his office has received little or no cooperation from the Republicans in the Senate "on almost everything we've worked on," such as unemployment benefits, the stimulus package and the health care bill.

"But we've had a pretty good year in spite of it," he said.

Dingell, a Dearborn resident, is hoping to ride that momentum into the Nov. 2 election. He's being challenged by Republican Robert Steele, a cardiologist from Superior Township.

The health care bill, Dingell

said, will cover every American and give tax breaks to small businesses.

"People, I think, generally like the idea that we passed the bill," he said. "Some people will tell you this is a government takeover of health care, and it's not. All we're doing is setting up exchanges and requiring the insurance companies to issue policies that meet certain federal standards. It's not going to cost the taxpayers money, and it's going to bring in \$130 billion in the first 10 years. In the second 10 years, it's going to bring in \$1.3 trillion."

Dingell then called on members from both sides of the aisle — Republican and Democrat — to put aside their differences and work together.

"The legislative process is a process of compromise," he said. "That's one of the problems we have in Congress. We have a lot of people that won't compromise. Politics has changed — it's become about always try to make the other guy look bad. I don't think that's what the Founding Fathers intended."

When asked about President Barack Obama, whose approval rating has fallen significantly in recent months, Dingell said a president shouldn't rely on

polls to tell him how he's doing.

"Presidential ratings go up and down," he said. "You'll find most politicians have been rated very low at some time or another — Bush, Clinton, etc. — yet they all ran (for) re-election and won."

However, he said that if he were in Obama's shoes, he would have done things a little differently.

"I probably would have gotten into some of these fights at a much earlier time," Dingell said. "Had (Obama) done that, I think he'd be doing a little better politically. But I also think people haven't really evaluated yet what his first two years in office means to them. The big concern people have is the economy."

When asked about the current economic crisis, Dingell highlighted his role in "saving" the automotive industry and helping to pass the federal stimulus package. He also was critical of the role banks played in the disaster.

"The big banks set it up so they borrowed money from the government at a low price and then lent money out at a much higher price," he said. "In some cases, they were loaning it out at 30 percent or higher."

Dingell said the war in Iraq has cost the United States more than \$750 billion "and by the time we're done, it's going to be over \$1 trillion," he said.

"But the cost of taking care of our veterans is going to be about \$3 trillion and no one's given any thought to it," he said.



Dingell

Dingell said he supported the war in Afghanistan, but criticized the war in Iraq.

"I didn't support going in," he said. "I thought it was a bad idea to send our troops over there. I want to bring them all home safe. I don't think they have what they need over there."

When asked what it would take to end the war, Dingell said the United States would need to establish a form of stable government in the region, one that can keep "troublemakers" from gaining a foothold.

"I think that's possible," he said. "But it's not going to be easy."

Dingell will face a battle of his own against Steele.

"I hardly know him, so I'm not able to give a comment," Dingell said of Steele. "I run my own campaign, and we'll do what we should — we'll tell our story and we'll let him tell his story unless he starts telling things deliberately that are untrue."

"But for now, I don't have any feelings about him that I want to announce publicly. I'm sure when it's all said and done, he'll be a good former candidate and I'll continue to have a distinguished record of service in Congress."

Dingell acknowledged that while he's had problems with members of Congress on both sides of the aisle, he's tried to do what's best for those he serves.

"It's always been my judgment that the best public service, the best public interest legislation and the best politics lay right in the middle, and that's where I've been," he said. "When I feel I'm no longer able to serve my people well, I'll be the first one to head for the door."

Three running for 17th Senate District seat

By Dave Merchant
Heritage Newspapers

There are three people running in the Nov. 2 election for the 17th state Senate in Michigan. They are incumbent and Republican Randy Richardville, Democrat John Spencer and libertarian candidate Ronald Muszynski.

The 17th State Senate District includes all of Monroe County, the southern part of Washtenaw County, and part of Jackson County. The Washtenaw County portion includes Bridgewater Township, Lodi Township, Manchester Township, part of Milan, Pittsfield Township, Saline, Saline Township and York Township.

Randy Richardville (R)

Richardville, who resides in Monroe, believes that his experience in politics will be what is necessary for the next term.

"Out of 148 seats, 70 of those will have no experience at all in government," Richardville said. "My experience will help as one of the senior members in the Senate."

He said the economy is the biggest issue in the election. That must be addressed for the state to move forward.

"Everything hinges on the economy," he said. "I have an undergraduate degree in economics and I have worked in the business environment."

Richardville sees the economy in Michigan turning around, but said there have to be changes to certain laws before that will happen.

"The people in Michigan would like to expand," he said. "But we are over regulated and over taxed. The Michigan Business Tax needs to be eliminated."

Richardville stressed that Michigan residents want to live within their means, and are tired of the state over spending and getting taxpayers in a deeper hole with debt.

"We have to live within our means," he said. "We have to bring people back to the state. Sixty percent of the people who leave the state come back within five years."

Richardville proposes creating more jobs and attracting people from outside the state to come to Michigan. He wants people to stay in the state, and businesses to grow and expand.

"I want to put the unemployed back to work," he added. "The property values here have already gotten low. We have an educated work force who is ready to work."

Richardville served in the Michigan House of Representatives from 1999 to 2004 and was elected into the state Senate in 2006, and is finishing out that term this year.

Richardville is very interested in public and community ser-

vice, and serves on the board of directors for the Children's Trust Fund, the board of directors for the Monroe Senior Center and is a member of the Education Foundation for Monroe Public Schools, Bedford Business Association, and member of the Saline, Manchester, Milan, Jackson and Monroe chambers of commerce.

He also is a member of the Redeemer Fellowship Church in Monroe. Besides job creation, he considers government reform as the other major issue in the election.

"We need to invest in industries that will create jobs and invigorate Michigan's struggling economy is crucial to attract and retain jobs in our state," he said.

"The building on Michigan's strengths as a leader in the automotive industry and expanding to become the center for research and development into new alternative fuel technologies would be a good starting point."

On reforming the government he has some ideas.

"The government reform needs to take place by cutting the waste that currently exists within our state government," he said. "A government must learn to live within its means. Also, regulations need to be examined in our state. Any regulation that creates an uneven playing field for one business over another is not a regulation that I am in favor of."

Richardville is married to Sarah and he has two children, Amanda, 29, and Adam, 27.

For more information on his campaign, visit www.RandyRichardvilleForSenate.com.

John Spencer (D)

This is his first time Spencer, who lives in Leoni Township in Jackson County, is running for an elected office. He owns Great Lakes Metal Finishing Inc.

"Jobs are my top priority," he said. "Laws need to be fair for business. Products should not enter our state that allow other countries to break our fair labor laws."

Spencer said the government needs to generate new taxes in Michigan, but needs to do so by bringing jobs back and by getting taxes such as income and sales taxes by bringing back or creating new jobs in the state.

"We are in a bad rut," he said. "I don't see that changing overnight, but you have to look at the facts that so many jobs are connected with each other."

For example, he states the companies that work with the automotive manufacturing side are being hurt because so many jobs are being downsized or eliminated.

"It's not just the auto worker whose job is being eliminated," he said. "It is also the engineer, the sales manager and so many other jobs that are connected to that industry."

Spencer said he has talked to people from Ann Arbor, Livonia and Pinckney about the issue and seen the first- and second-tier businesses that have been hurt by the struggling economy. Many, he said, have gone out of business or on the verge of bankruptcy.

"I have been in manufacturing for 30 years," he said. "I see the diversity of the offering that the state has. Many companies that were family owned do not have the family members who are interested in running them, so they either close or sell."

Spencer said the business owners' children aren't always interested in running the businesses. "Many think it is not worth saving," he said. "I disagree. I believe that we are in the middle of the second industrial revolution."

Spencer said jobs should be coming to Michigan because the state already has the nucleus and the factories to produce these items.

"If you take them out of here, you have to create everything needed to make these jobs work," he said. "We already have that in Michigan; we just need to utilize it."

Spencer said laws need to be made so that companies aren't allowed to make products cheap or elsewhere and sell them in the United States.

"Years ago, if that was done in the '60s and '70s it was called

Heritage Newspapers

Heritage

The Belleville View
The Chelsea Standard
The Dexter Leader
The Manchester Enterprise
The Milan News-Leader
The Saline Reporter
The Ypsilanti Courier

106 W. Michigan Ave.
Saline, MI 48176
Phone: 734-429-7380
Fax: 734-429-3621

Heritage.com

Contact Us

Publisher:
James K. Williams
jwilliams@heritage.com

Managing Editor:
Michelle Rogers
mrogers@heritage.com

Sports Editor:
Terry Jacoby
tjacoby@heritage.com

Digital & Print Sales & Marketing:
Carol Sauve
csauve@heritage.com

Production:
Jerry Leasure
jleasure@heritage.com

Circulation:
Greg Bondy
gbondy@heritage.com

To Advertise

Classified Advertising:
877-888-3202
877-21-FAX-US — Fax
classified@heritage.com

Obituaries:
877-888-3202
obits@newspaperclassifieds.com

Digital & Print Advertising:
(734) 429-7380
(734) 429-3621 — Fax

Advertising Manager:
Bill Clugston
bclugston@heritage.com

Advertising Consultant:
Saline & Manchester
Kim Mahony
kmahony@heritage.com

Advertising Consultant:
Chelsea & Dexter
Michelle Mickelwright
mmickelwright@heritage.com

Advertising Consultant:
Milan, Belleville & Ypsilanti
Patrick Crawley
pcrawley@heritage.com

Advertising Consultant:
Ann Arbor
Matthew Hall
mhall@heritage.com

Advertising Consultant:
Inside Sales/Ann Arbor
Taji Hayes
thayes@heritage.com

To Subscribe

Newsstand:
Thursday: \$5
Home Delivery:
877-837-1118
subscribe@heritage.com

The Ypsilanti Courier
\$18.00 /6 mo. • \$29.00 /year

Mail Delivery:
877-837-1118
subscribe@heritage.com

The Belleville View
\$14.00 /6 mo. • \$24.00 /year

The Chelsea Standard
\$19.50 /6 mo. • \$35.00 /year

The Dexter Leader
\$19.50 /6 mo. • \$35.00 /year

The Manchester Enterprise
\$18.00 /6 mo. • \$29.00 /year

The Milan News-Leader
\$16.50 /6 mo. • \$26.00 /year

The Saline Reporter
\$19.50 /6 mo. • \$32.00 /year

The Ypsilanti Courier
\$39.00 /6 mo. • \$78.00 /year

Policy

All advertising in this newspaper is subject to the conditions in the applicable edition. We reserve the right not to accept an advertiser's order. Our advertisers have no authority to bind this newspaper and only publication of an ad constitutes acceptance of the advertiser's order.

This newspaper is protected under the Federal Copyright Act. Reproduction of any part is not permitted by mechanical or electronic means without the expressed written permission of the publisher.

Journal Register
www.JournalRegister.com

Pastor begins new faith journey

Edema leaves mark on Chelsea congregation

By Dave Merchant
Heritage Newspapers

After nearly seven years at the pulpit, Pastor Barb Edema is leaving the First Congregational Church of Chelsea. Her last sermon, in which she thanked the community, was held on Oct. 3.

Edema is moving to Johnson City, Tenn. with her husband, Dr. Doug Edema, who was recently hired for a new position.

Jim Menlove, one of the members of the church who has known Edema for about six years, admits it will be hard to see her leave.

"I can not say enough good things about her," Menlove said. "It is hard to explain it but she was a ray of sunshine."

Menlove said Edema was well respected in the church and in the Chelsea community. "I would meet with her

once a week and we would discuss theology and church business," he said. "I can't say enough good things about her and her four children (who all went to Chelsea schools)."

Edema said she came to the church from Grand Rapids as a single mother of four children.

"I served in Grand Rapids and I was looking for another church to serve," she said. "I interviewed at the Chelsea Retirement Community and they told me it was for a part-time position."

She said she told them she wanted a full-time position and the CRC referred her to the First Congregational Church.

"It was truly the friendliest church I have ever been in," she said. "The service of worship was beautiful."

Since her time at the church she has written three plays, which were performed by members of the church to help raise money for communities in need.

"It has been such an exciting time," she said. "Getting people to participate has been

wonderful."

The congregation has also gone on trips to Kentucky and New Orleans to help rebuild homes.

"This is a very difficult time," she said. "I anticipated retiring here and marrying the kids who I baptized. I love this church. It is truly amazing."

Her children are Elise, 23, Lauren, 22, Alana, 20, and Wesley, 16.

She isn't sure what God has in store for her next, but she has already located the homeless shelters near Johnson City and plans to volunteer for them.

Deb Borders, who is also a member of the church, said that Edema was truly loved by her congregation.

"She made a huge difference with the growth of the church," Borders said. "Her mission work has done a lot of good and she is leaving with a lot of good programs in place."

Dave Merchant is a reporter with Heritage Newspapers. He can be reached at dmerchant@heritage.com.



Submitted photo: Pastor Barb Edema helped local villagers during a mission trip to Ghana, Africa earlier this year.

Council adopts library resolution

By Lisa Allmendinger
Heritage Newspapers

The Chelsea City Council unanimously approved a resolution in support of National Friends of Libraries Week at its meeting on Oct. 12.

The weeklong celebration takes place Oct. 17 through 23.

Cynthia Silveri, president of the Chelsea Friends of the Library, invited residents to join the organization that assists the Chelsea District Library.

"The Friends understand the critical importance of well funded libraries and advocate to ensure that our library gets the resources it needs to provide a wide

variety of services to all ages including access to print and electronic materials, along with expert assistance in research, readers' advisory, and children's services," the resolution states.

The Friends, who are volunteers, were commended for

"their time and commitment to the library (that) sets an example for all in how volunteerism leads to positive civic engagement and the betterment of the community."

Lisa Allmendinger can be reached at 734-433-1052 or at lallmendinger@sbcglobal.net.

Holiday Parties!

The Chelsea Comfort Inn and Village Conference Center has created TWO holiday opportunities for you and your company to take advantage of this year!

Visit our website at www.comfortinnchelsea.com to view the dinner and brunch holiday menus. All you need to do is RSVP with the number of guests in your party by November 15th. We will take care of the rest...no minimum number of people...we can customize your table size.

Call 734-433-8000 or email Kathy Boyer at kboyer@comfortinnchelsea.com
CHELSEA COMFORT INN • 1645 Commerce Park Dr. Chelsea

CHEVY TRUCK MONTH

2011 CHEVROLET SILVERADO 1500 4X4

\$265* per mo

24 Month Lease or \$2000 Cash Back or 0% for 36 Months

GOING ON NOW AT CHELSEA CHEVROLET

2011 CHEVY MALIBU LS

\$217* per mo

24 Month Lease or \$2000 Cash Back or 0% for 36 Months

ALL NEW! America's Hottest Car

2011 CHEV. CRUZE IN STOCK NOW!!!

You Haven't Shopped Chevy Till You Shop Chelsea Chevrolet!!

CHELSEA CHEVROLET BUICK

1.866.228.8270

WWW.CHELSACHEVY.COM



The Metabolic Weight Loss Clinic Of Michigan Raises The Standards For Healthy Weight Loss!

Special Programs for Diabetics! You can Loose Weight AND Fight Type 2 Diabetes!

Call now to schedule your **FREE** consultation



DOUG BEFORE



DOUG AFTER

ASK THE EXPERT

Q: What is the benefit of HCG, Human Chorionic Gonadotropin in dieting?

A: Advanced HCG Therapy has taken the forefront in weight loss nationally for several reasons. HCG is found in our bodies naturally, so there is no introduction of a foreign substance. 87% of the clients maintain their weight after they finish treatment. HCG is targeted fat loss. It triggers your fat storage mechanism to release your body's own fat stores at a rate of around 2000-4000 fat calories/day. So it is just like you ate a meal! Patients report that they are not hungry due to this process. Along with a Low Glycemic Index Diet, which is good for everyone but especially diabetics. Blood Sugars are controlled. Blood Pressures and bad cholesterol levels drop as weight is lost. There is no muscle wasting as we see in regular diets. No exercise necessary!

At the end of the program, clients who are able are started into a healthy exercise program for their level of ability. Usually as treatment progresses clients' medications are usually decreased significantly or stopped in many cases by their physicians. This along with extensive nutritional counseling and switching to using healthy products daily, such as Stevia and Psyllium Husk, there is a decrease incidence of progression of Diabetes, Coronary Artery Disease, Colon Cancer, and eventually leading to heart attacks, strokes, loss of limbs! Also loss of weight is beneficial for many arthritic conditions.

This a total wellness program, designed for those who have struggled with weight loss and have been unsuccessful. This is a live it program! Whether you have 25 pounds or 325 pounds to lose HCG can make that possible. You must be serious about gaining control of your health for a lifestyle change. Cardiologists nationally are touting the benefits of HCG and many have started programs within their practices. REAL HCG is available only by prescription thru a qualified physician experienced with the use of HCG for weight loss. HCG should be used along with a full complementing team of professionals instructing diet food preparation, continual counseling available throughout the program and an extensive end of program session to be able to progress to lifelong success in weight loss. Many corporations are covering this therapy in their wellness programs. Along with happy employees they are receiving lower insurance premiums! So overall you can't lose anything except weight with this program and team of professionals.



Mary Clemons, CRNA

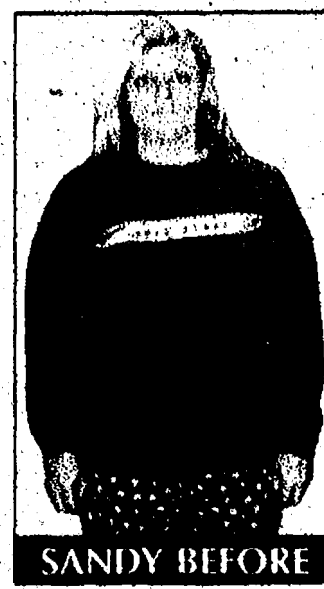

SANDY BEFORE



SANDY NOW

Exclusive Releana Provider



TINA AFTER LOSING 5 LBS.



DERRY AFTER LOSING 60 LBS.



SHERRI AFTER LOSING 90 LBS.

Our clients have experienced:

- Lower Blood Pressure
- Lower Cholesterol
- Lower Blood Sugar
- Physician Supervised
- John Ross, MD Board Certified
- No Exercise Necessary

Whether You Have 15 lbs to Lose or 115 lbs. WE CAN HELP!

Clients are losing 1/2-1lb. PER DAY!

87% of our clients maintain their weight after they finish their treatment!

Only Advanced HCG Weight Loss Clinic in Michigan

1020 E. Michigan Ave. • Suite H&I, Saline Mi 48176
Inside the Reinhart Building (The Oaks Complex)

Call For Specials! 734-944-4040 www.michianhcgclinic.com

Results may vary with different individuals. HCG has not been approved for weight loss by the FDA.

Letters to the Editor

Letters may be sent to Michelle Rogers at mrogers@heritage.com or mailed to Letters, 106 W. Michigan Ave., Saline, MI 48176

HERITAGE

PAGE 6A

EDITORIAL

Our policy

It is our policy to run all local letters to the editor that deal with local issues and are not personal attacks.

www.heritage.com

October 21, 2010

ONLINE POLL
Question:

WEB
VIEWS

This week's question:

At what point in the election have you made up your mind?

A. Early on

B. A week before

C. Midway through campaign

D. Day before the election

DANIEL FENECH
©2010



"YOUR NEW FASTER INTERNET CONNECTION WILL ALLOW YOU TO MORE QUICKLY ACCESS UNWANTED E-MAILS, ENDLESS TASKS FROM YOUR BOSS AND TIME-WASTING SOCIAL NETWORKS."

GUEST COLUMN: By Tim Skubick

Debate left voters wanting more

Rick Snyder did what he needed to do and Virg Bernero did, too, but he whiffed on several home run opportunities that could have made him the clear winner in the only debate of the fall campaign for governor.

The debate was held Oct. 10 and telecast on several TV stations statewide.

You could hear the cheering in the GOP camp as Snyder, "the nerd," held his own, did not get trapped into arguments with his opponent, stayed on message and did not make a major gaff.

As a famous Republican once said, "Mission Accomplished."

Democrat Bernero, on the other hand, started very strong in his opening statement by raising a new "China" issue. Throughout the debate, he correctly and pointedly drew a strong contrast between himself and Snyder.

I'm for you, the little guy, because I'm one, too, and he's for the rich and the people at the top.

Ditto on the mission issue in Bernero's case.

But the Democratic challenger had several chances to accomplish more, but didn't, which denied him the mantle as the clear winner of the debate.

Missed Opportunity No. 1: Home foreclosures.

Bernero owns this issue, but he did not frame his answer to let the audience in on the secret.

Last week, Bernero forcefully called on the banking industry to cut homeowners a little slack when it comes to kicking them out of their homes. The very next day, the largest bank in the state did exactly what Bernero wanted, but he never made the connection.

He could have said, "Earlier I called on the banking industry to back off on their foreclosures and the next day, the next day, the Bank of America did just that. That, my friends, is what leadership is all about."

Missed Opportunity No. 2: The experience thing.

Both candidates were asked about how they would handle the politics of Lansing. Snyder has no hands-on experience, but is darn proud of it and his "I'm not a career politician" is part of the reason why he is ahead in the polls at this time.

Bernero could have acknowledged that point, but should have made the case for why experience does count in Lansing by saying, "My opponent thinks he can show up at the Capitol and pull this CEO stuff with lawmakers. Folks, they will eat him alive. I've been there. I won't be consumed by partisan politics and I know how to make a deal to drive Michigan forward."

"And if you want proof that experience does count, the current governor concedes she lacked the legislative experience to make things work. So why would we want four more years of that?"

Another element that took a beating in this debate was how the two candidates got away with spewing broad generalities. Where in the heck was the beef on what they were

going to do?

Snyder noted on fixing the schools that we had to "measure success."

Bernero was equally as vague: "Saving the schools is in the minds of the kids."

Or on helping Detroit: Each gave a ringing endorsement of saving Motown but, Snyder's remedy was to be a "partner" and "to pay attention to cities."

But what would you do?

What would it cost and who would pay for it?

Try to find those specifics in any of his overly broad answers.

On eliminating the deficit, Bernero said, "I did that in Lansing."

Yeah, but give us some specifics on where you would cut if you were governor.

Snyder side-stepped that question, as well.

Voters deserve more meat on the bones, but they went hungry last week.

Tim Skubick hosts the TV show "Off the Record" and blogs regularly at www.thenewsherald.com's M1central.

OUR TAKE: Editorial

Social Security shouldn't be frivolously played with by politicians

Social Security is marking its 75th anniversary this year.

Proponents have said it has kept seniors, survivors and disabled Americans out of poverty. That's probably debatable because the monthly stipends typically aren't that high. People who only have Social Security in their retirement aren't living in the lap of luxury.

But it's better than nothing.

And those retirees who are fortunate enough to have another source of income, such as a company pension and/or personal savings, can live somewhat comfortably if Social Security is added to their income.

No matter how you feel about the program, it has helped many people survive in their later years.

So, any changes to this valuable retirement asset need to be made carefully.

Those proponents who would privatize the system and invest the funds in the stock market are certainly zealous over the concept, but when you consider how the market has been over the past decade, that action might not be prudent.

Sure, for those astute enough to invest in the stock market, privatization might be an option, but most Americans are not expert enough to manage their finances in this volatile, unsecured area. There's an old saying — which still seems to apply today — that warns if you can't afford to lose the money, don't invest in the stock market.

Most people who do want to take a chance usually have to rely on a stockbroker or investment counselor for guidance. That's fine, but when the markets plummet, the managers seem to land on their feet while the small investors — the average Americans — often are sacrificed at the financial altar.

For example, when a company goes into bankruptcy court, its major creditors usually get paid something — even just pennies on the dollar. But the stockholders most likely will end up with worthless pieces of paper.

Over the years, there have been plans to change Social Security to make it more financially viable. One current proposal comes from U.S. Rep. Paul Ryan, R-Wis., in what is called a "Roadmap to America's Future."

Among other things, the plan proposes to preserve the existing Social Security program for those 65 or older. But workers under 65 would be offered the option of investing over one-third of their current Social Security taxes into personal retirement accounts, similar to the Thrift Savings Plan available to federal employees.

It includes a property right so they can pass on these assets to their heirs and supposedly a guarantee that individuals will not lose a dollar they contribute to their accounts, even after inflation.

However, a group called Americans United for Change argues that the Ryan plan is a "Roadmap to Ruin" and opposes it.

Today, Social Security benefits are paid to more than 60 million people.

We dare say that in most cases, without that monthly income, the recipients would be destitute or at least in much worse financial condition.

The program has worked. It would appear that some tweaking or changes to the system are in order and maybe Ryan's plan is the answer.

But our lawmakers must proceed cautiously. Social Security may have been started by politicians, but it has become too critical to too many Americans to be frivolously played with by them today.

—Courtesy of The Oakland Press

Your Voice: Letters to the Editor

Michigan needs to be rescued like the miners

They brought the Chilean miners up one by one by one 69 days of living in a hole in the ground. Families were allowed to camp out on the ground above and provide moral support for the trapped men while remaining as close to their loved ones as possible.

There was an environment of cooperation, understanding, respect and a common goal to free the trapped men. Government, families and mine officials operated as a team. They took quick, coordinated action. No name calling, no blame game, no regulatory scandals, just a combined effort where everybody participated and played their part well in what was a completely successful rescue mission. They accepted their plight and dealt with it accordingly.

Maybe we in the good old United States, and the Detroit area specifically, including Ann Arbor, should begin such a coordinated model of coop-

If leadership quit wasting time and money on "pretending-to-care" campaigns and actually started participating in a coordinated effort toward a common goal, then we might start the long climb to the top instead of being buried under the weight of self-serving, bureaucratic posturing.

eration in our own backyard. If schools, unions, politicians and administrators were to stop trying to position themselves to come out on top with their "win-or-lose" attitude, our children would be better educated to lead us into the new world future.

If leadership quit wasting time and money on "pretending-to-care" campaigns and actually started participating in a coordinated effort toward a common goal, then we might start the long climb to the top instead of being buried under the weight of self-serving,

bureaucratic posturing. Politicians like Lansing Mayor Virg Bernero, who express a distinct propensity toward national and local protectionism instead of necessary cooperation and economic survival, will continue to drive Michigan further underground.

School union officials who put their member needs ahead of the children will continue to keep our children in the dark. Leadership, who cling to unsuccessful policies, teaching strategies, curriculums and imaginary budgets, will

continue to teach citizens whose failure can't be used as a learning tool.

Frank Dallmonte
Ann Arbor

Schauer understands need for education

Former U.S. Congressman Tim Walberg states, "I see no place for the federal government in education."

Wow, his statement would dismantle special education and leave the most vulnerable students with no safe guards. If Mr. Walberg could have his way, children with disabilities would not be guaranteed an education.

The special education safeguards that parents and advocates have struggled for 40 years to secure would be erased. This action is turning our backs on the most vulnerable student and slamming the classroom door in their face.

Special education has changed the lives of students with disabilities. Providing the extra support for stu-

dents to learn, play and grow together has changed how we view individuals with disabilities. My son is a third-grader with a hearing impairment and he requires some special audio devices to hear his teacher. He is a very good student and extremely popular with his classmates. Without this special education support, Connor would not be able to learn in his home school. He would struggle and may not even be able to attend Woodland Meadows Elementary. Connor and his classmates would not get the opportunity to experience the joy of learning from each other.

Mr. Walberg's reckless statement is scary for families with students who need special education services. Does he not realize that students with disabilities become productive members of our society with special education? Abandoning the federal education programs would begin the downward slide into segregation and isolation of students with disabilities. This would make individuals

with disabilities dependent on others and cost much more in the long run.

The good thing is we have a choice because Rep. Mark Schauer supports students with disabilities. He has invited children with disabilities into his office to share their needs and concerns. He listened, questioned and shared ideas with the children. His great respect and admiration for the young advocates has been evident during every interaction.

Schauer realized support and hard work is the only way to improve the future for children with disabilities. He knows children with disabilities need support to grow into fully engaged and productive citizens. We need to keep Schauer in Washington, D.C., to support the rights of children with disabilities to get an appropriate education. Schauer understands students with disabilities and would never eliminate federal funding of special education.

John Waterman
Saline

Supreme Court reviews Lima Township land dispute

By Art Aisner
Special Writer

The Michigan Supreme Court is currently reviewing a six-year-old land dispute involving Lima Township that could have big implications statewide.

The state's highest court recently heard oral arguments from attorneys representing the township and resident Florence Beach in a dispute that will clarify and possibly set the precedent of how Michigan's Adverse Possession Doctrine will be applied in the future.

Justice (Robert) Young said it himself that this is not just about Lima Township. It's about the

adverse possession issue, which will affect the next 100 or so cases that come before the Supreme Court," said Lima Township Supervisor Kenneth Unterbrink, who attended the proceedings in Lansing earlier this month.

The case began in 2004 when resident Florence "Twinkle" Beach sued the township for developing property on the old Beach farm plat that was designed for streets that were never developed. The township acquired lots on the property with plans to build a fire station on the northern end, with North and Cross streets serving as routes in and out of the station, court documents show.

But Beach argued that the unplatted streets fell under the property rights of the Beach farm due to adverse possession and abandonment.

The law is designed to limit real estate disputes by placing a statute of limitations over ownership and possession of property rights. It also prevents long-lost heirs of any previous owner from decades, and even centuries, from bringing legal claim to the land.

The cap required for adverse possession to take effect in Michigan is 15 years.

William Beach, Florence's great-great-grandfather, owned the deed in 1854, but

the family left the farm in 1922. A tenant farmer lived and worked on the land until Dwight Beach, Florence's father, retired to the property in the late 1960s, according to court records.

Beach won her claim at both the Washtenaw County Circuit Court and State Appellate Court levels, but the township appealed.

Court records show there is significant case law on adverse possession, easements, and land titles that the court will have to review in making a decision.

Unterbrink said he left the recent hearing confident that the law was on the township's side, and that the justices would weigh all the

information presented to them.

"We're working on behalf of the people and the public's interest in using those roads that were designed in the plat," Unterbrink said.

"It's up to the highest court now and what will be will be."

Beach declined comment on the issues raised by the case.

"Now that it's before the

Supreme Court I can't comment until after we get a decision, which may come by the end of the year or early next year," she said.

The court does not provide a timeline for issuing its decisions and typically renders a ruling by judicial order.

An Aisner is a freelance journalist for the Heritage Newspapers. He can be reached at aisner@herald.com.

Dexter band to host Halloween show

The Dexter Community Band will open their 29th season with a musical Halloween celebration. On Oct. 31 the band will present a free Halloween concert beginning at 3 p.m. in the Dexter Center for the Performing Arts located at Dexter High School, 2200 North Prker Road. The concert is open to the public.

This concert will engage audiences' eyes and ears as the musicians appear in their most outlandish Halloween costumes. Audience members are also encouraged to come in costume, especially children. A delight for all is the traditional children's parade across the stage to the familiar "Teddy Bear's Picnic" song. Who knows what budding thespian will make their first appearance?

The Dexter Community

Band has become one of the premiere performing groups in Southeastern Michigan.

The all-volunteer group is directed by William Gourley.

The program includes "The Sorcerer's Apprentice" arranged by Frank Winterbottom, "Cauldron" composed by University of Michigan Marching Band Director Scott Boerma, an Satoshi Yagasawa's "Nasca Lines."

For the children, Jay Babcock's new melody, "The Young Person's Guide to John Williams" will invoke visions of familiar popular movies.

The venue is handicapped accessible. The Dexter Community Band is a Dexter Community Education program. For more information call 426-2734.

<http://twitter.com/ChelseaDexter>

Chelsea First United Methodist Church

2010-2011 CONCERT SERIES

Brass Roots Trio

Presents: "American Impressions"

Friday, October 22, 2010

7:00 p.m. - Church Sanctuary

This concert is FREE
and open to the public!

FREE childcare is also available. Please register for childcare on the concert series page of the church website least two (2) days prior to the concert.

For more information:
Kyle Webber, Director of Music
Chelsea First United Methodist Church
128 Park Street
Chelsea, MI 48118
734-475-8119 Ext. 15
www.chelseaumc.org

AFTERSCHOOL PROGRAMS.

IGNORE THEM AND THEY'LL GO AWAY.



WWW.AFTERSCHOOLNOW.ORG

1-866-KIDS-TODAY

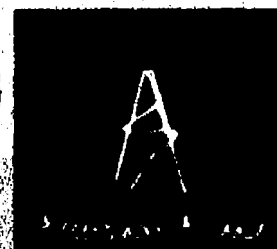

Allegiance Vascular Health

Charles Baird, a Jonesville resident who happened to be shopping at the mall said, "I noticed Allegiance Health was sponsoring a Health Fair and decided to take advantage of the free vascular screenings—which almost certainly saved my life."

Baird's test revealed a life-threatening aneurysm (weakening) in his abdominal artery.

In a quick sequence of events, Mr. Baird had a CT scan, saw a cardiologist and a vascular surgeon, and was in surgery to repair the aneurysm.

"I have nothing but praise for the vascular tech and the doctors. They did a fantastic job and treated me so well," said Baird.

To learn more about vascular health or to sign up for a **free vascular screening**, visit AllegianceHealth.org/vascular.

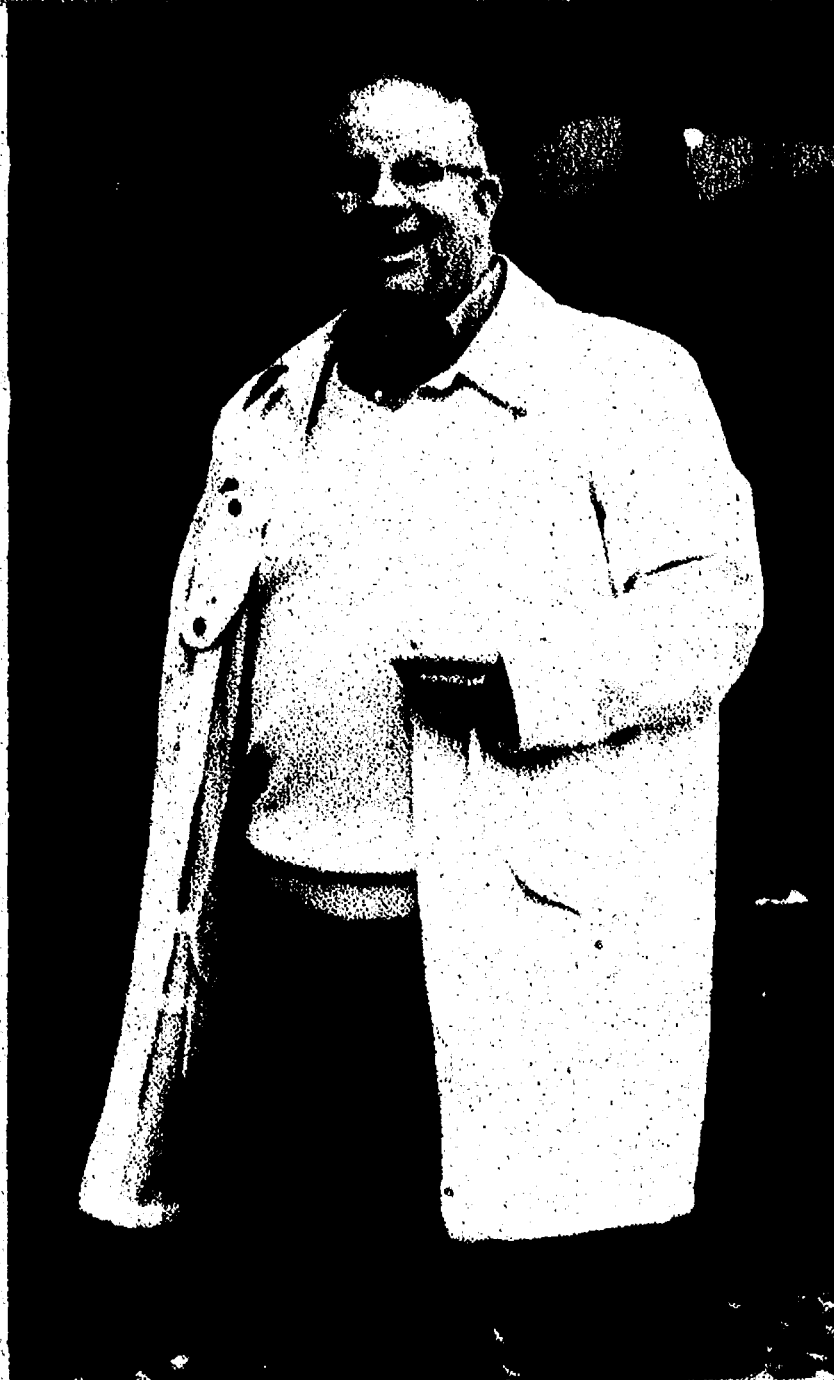

Rake it or leave it



Here's what to do with your yardful of leaves...

Rake it!

Follow the guidelines in your community for curb-side pick-up. If you're asked to put leaves in the street, wait until just before collection day. Never rake them into or near storm drains, ditches, creeks or the river. Decaying leaves use up the water's oxygen, harming aquatic inhabitants.

Leave it!

Much leaves by running over them with your lawn mower at next cutting. Leaves and grass clippings are the best fertilizer for your lawn.

Or... rake it and leave it!

Rake leaves into a compost pile for a nutrient-rich fertilizer to use on your garden next spring.

Rake it...or leave it. It's that easy.

Small actions make a
BIG difference!



Brought to you by the Huron River Watershed Council, the Village of Dexter, the Village of Jonesville, the Village of Lima, the Washtenaw County Water Resources Department, the Washtenaw County Road Commission, and the City of Ypsilanti.

For more information go to www.hrwc.org/small-actions

Huron River Drive road work successful public, private partnership

By Lisa Allmendinger
Special Writer

A partnership between the Washtenaw County Road Commission, the Ann Arbor Bicycle Touring Society and the Washtenaw County Parks and Recreation Commission resulted in a resurfacing of three-quarters of a mile of Huron River Drive complete with bike lanes.

About 50 partners celebrated the Huron River Drive collaboration with a ribbon-cutting ceremony Oct. 14.

"The significance of this project is the example of the public-private partnership," said David Rutledge, chairman of the Washtenaw County Road Commission board.

Rutledge called it "a vivid example of what can be done as it relates to roads."

The bicycling society raised \$45,000, the county parks added \$50,000 and the Road Commission kicked in \$90,000 for the \$185,000 project.

"Part of our mission is to promote healthy lifestyles," said Robert Tetens, director of the Washtenaw County Parks Commission.

"We're pleased to participate in a partnership with the Road Commission because they design it and do the work," he said.

Anyone who drives the roads in Washtenaw County knows that bicycle riding is a popular activity for all ages.

"Today is a return to Huron River Drive for a lot of our members," said Doug Tidd, president of the bicycling club.

"A third of our members said they used to love riding Huron River Drive," he said, noting that they had stopped because of the condition of the road, particularly the stretch where the road work was done.

"At the bottom of the hill, we almost had to go into the middle of the road so we didn't bend a rim," Tidd said, adding that the road work will assist motorists, as well.

"It will be a plus for people who drive on this road; it will be easier to see us," he said.

A 3-foot bike lane was added along the stretch, said Roy Townsend, director of engineering for the Road Commission.

Resident Coleman Jewett, who lives near the resurfaced road, said neighbors in the area were happy about the roadwork, as well.

He said he thought it would take weeks to complete, but the project moved along very quickly.

"It seemed like they were done in a couple of days," he said.

Townsend said another section of Huron River Drive — from Tubbs to Zeeb Road — was scheduled for work and an added bike lane.

Work was scheduled to begin the week of Oct. 18.

Lisa Allmendinger can be reached at lallmendinger@sbcglobal.net or at 433-1052.



Photo by Lisa Allmendinger

Members of the Ann Arbor Bicycle Touring Society park their bikes behind the ribbon that was cut to celebrate a three-quarter mile stretch of Huron River Drive that has a new surface and a bike lane south of Tubbs Road.

17TH

FROM PAGE 4-A

dumping," he said. "Now it has become the global economy."

Spencer stressed that jobs and the economy are the No. 1 concern of the state right now. Also, the revenue from those jobs is desperately needed in the state, he said.

"As a Democrat, I am in favor of giving people a hand up," he said. "But after that, they have to start getting in the workforce and contributing to society on their own."

Spencer said there is no easy cure for the situation and admits

it's going to take a while to get back. But he wants people to know he can work with big businesses and large manufacturers to ensure a turnaround.

"We have to encourage small businesses and incentives to steer businesses to Michigan," he said.

Spencer has been married to Donna for 27 years and they have three children: John III, 25; Chelsea, 22; and Michael, 19.

He is a member of the planning commission for Leon Township and the township's Downtown Development. He is also a former United Auto Workers worker.

For more information on his campaign, visit [www.spencerfor-](http://www.spencerfor-michigan.org)

michigan.org.

Ronald Muszynski (L)

Muszynski is a Grass Lake Township resident and member of the Libertarian Party. The key issue that he sees in the upcoming election has to do with how he would like the government to be viewed.

"One of the key issues I see in the election is the transparency in government," Muszynski said. "I would definitely like to see what the government does."

Another top issue for him is the state's right to challenge unfunded or funded federal mandates to the states by use of the 10th Amendment to the

Constitution.

"These two issues are easy to understand and often directly related to education and the economy," he said. "If the state's books are in order, it would be very easy and cost-free method of finally allowing the public open access. Politicians can never be held truly accountable, otherwise, and we will be eternally clueless."

"Budgets, finances, proceedings, legislation and documents for all local government should be posted online."

Muszynski said the 10th Amendment states that all matters not directly given to the federal government are to be the domain of the state.

"In other words, the states have relinquished control to the federal government. 'No Child Left Behind' and 'Obama Care' are two issues relating to government-run education and health insurance that are not federal issues," he said.

Muszynski said he would be in favor of fewer state taxes.

"I definitely think there should be less taxes on businesses and they should make it better for businesses that already exist here," he said. "I think in doing that, more business would be likely to come to Michigan."

"The current method of picking and choosing winners and losers must be stopped," he said. "Regulation, spending, tax rates

and the complexity of our tax code must be held to an absolute minimum if we are to excel."

Muszynski also said students should be allowed to attend school wherever they wish.

"In order for our schools to be more competitive, we need to attach the students' share of money to the student so that it takes that money to any school," Muszynski said. "Good schools will prosper and bad schools will fail."

Muszynski, 54, is married and has a 20-year-old son and 14-year-old daughter. He is active with the Libertarian Party and activities that involve his children.

For more information, visit www.ronaldforpresident.com.

Feel strong, healthy, energized, & focused.

At Chelsea Wellness Center, we have a team of professionals ready to help you reach your wellness goals, including degreed fitness specialists, registered dietitians, certified personal trainers and group exercise instructors. Join us, and we'll help you get started on the path to total body wellness.

Testimonials

"I have been through a couple heart surgeries and cancer, which resulted in me feeling weak and inflexible. I am now feeling good and doing everything I did before because of Chelsea Wellness Center. It's not easy starting at zero but with the help of the staff and the variety of equipment, I feel like I'm well taken care of."

Jon, Chelsea

"One of the best things Chelsea did was build Chelsea Wellness Center! I really enjoy the warm water group exercise classes and have come a long way since first joining. All the staff members are great, and I thank many of them for the support they have given me over the years. I don't know where I would be without CWC."

Nancy, Chelsea



CHELSEA
WELLNESS
CENTER

GET STARTED with this limited-time offer! ➔

100% OFF ENROLLMENT

EXPIRES NOV. 5, 2010

Includes a comprehensive fitness assessment!

(734) 214-0220 www.chelseawellness.org

14800 E. Old US 12, Chelsea, MI 48118



Candidates enter push for 54th District

Four hopefuls seek open seat in State House

By Art Aisner
Special Writer

David Rutledge doesn't like to talk about how many times he's sought the 54th District seat in the state House of Representatives.

But the longtime Democrat and presumed front-runner to represent Ypsilanti and Washtenaw County's eastern-most townships, is focused on earning every possible vote to get there. After all, in more than two decades, he has never been this close.

"It has been a 22-year journey for me, a dream really, and we're getting very close," the 65-year-old Rutledge said recently between campaign stops throughout the district. Succinct.

"The important thing now is making sure people get motivated to vote because turnout is very important to me."

Rutledge said he's been working hard publicizing his record of service as a former Superior Township supervisor, business owner, and long history of community involvement to propel him past Republican Richard Deitering, independent David Palmer and Clifford McKinney of the U.S. Taxpayer's Party on Nov. 2.

Building on the momentum of his victory over five other opponents in the August party primary, where he received roughly 38 percent of the vote,

Rutledge has promoted his website at www.rutledgenow.com. He's gone door-to-door, doled out his fair share of yard signs, and blanketed the district with mailers to ensure he captures the seat. Currently held by term-limited state Rep. Alma Wheeler Smith, D-South Lyon, the position is vacant for the first time in six years.

Rutledge said he plans to follow Smith's footsteps as far as representing the entire district and focusing on state finances. But he said he also plans to be a strong advocate for early education funding, the environment and improving the state's eroding infrastructure.

To do so, he said he'd support a short-term increase in the state's gas tax to fund infrastructure improvements that could in turn be used to attract business investment across the state. Rutledge said he also favors expanding the state's budget cycle to five years to stabilize funds for school districts and municipalities that currently don't know what they're getting from year to year.

He said he is uniquely qualified for the job as an environmental consultant with leadership experience on both the Washtenaw Community College Board of Trustees and Washtenaw County Road Commission.

Rutledge is married to Geraldine, a retired teacher, and has two grown children and two grandsons.

He said he believes that his experience will serve him well in the House of Representatives with 70 new members next year as a result of term limits. It's also an opportunity for a fresh-

man legislator to put partisanship aside if it gets in the way of progress.

"I've been involved in politics a long time and on the ground working on issues like transportation, education funding and job creation," he said. "Everything is so loggish along party lines in Lansing that there needs to be a leader that can bring people together."

Not likely, said Ypsilanti resident David Palmer, who is running as an independent. Palmer, 33, said he's always had a passion for politics, sparked by a speech by former President Jimmy Carter, one of his earliest memories. He has been involved in third-party politics



Palmer

in other states, but decided to run this year because of the large collection of "status-quo" candidates.

"I just looked at the field of candidates and I had no faith that we would get anything different from them than what we've always gotten," he said.

Palmer, a business manager with LaVision, a small, Ypsilanti-based high-tech firm, collected well more than the 600 signatures required to appear on the ballot and said many voters he's encountered have a definite sense of frustration with today's two-party system.

The Eastern Michigan University graduate said he'll truly be an independent voice if elected to Lansing because he would not want or have to rely on a political party's infrastructure to direct his actions and interests in the Legislature.

Palmer said he wants a reformed funding system for

education across Michigan and would work to end unfunded mandates that are crippling municipal budgets.

He also strongly supports a Constitutional Convention, which he said if done properly can remedy many of the state's structural funding and tax barriers.

"We have a tax policy designed for the 20th century and have none of the luxuries that they had the last time they did this in the 1960s, like revenue streams and undeveloped land," he said.

For more information about Palmer's candidacy, visit his website at www.palmer2010.com.

Deitering is a former Augusta Township supervisor and pastor of the Ypsilanti Free Community Bible Church. He beat out Rodney Nannery in the August party primary by fewer than 200 votes in a three-way race involving a write-in.

He is 49, a father of two and grandfather of five.

He could not be reached for comment for this story. In a candidate questionnaire completed for the Heritage Newspapers prior to the primary, Deitering said he would eliminate the current business tax in Michigan and provide additional incentives for larger employers to move their workforces here. He also wants to reduce government spending by reworking the Headley Amendment and pushing for a fair tax.

He has no campaign website.

Ypsilanti resident Clifford McKinney, who is affiliated with the U.S. Taxpayer's Party, did not respond to messages from the Heritage Newspapers by deadline.

For more information about his campaign, visit the U.S. Taxpayer Party's Website at <http://www.usrpm.org/candidates.html>.

Be a fan of
Heritage Newspapers

find us on
facebook

You found true love.
Now find everything else you need
for your wedding.

Four Points Sheraton
Oct. 24th - 26th Ann Arbor
Baronette Renaissance
Nov. 7th - 9th Novi
\$1,000 off with mention of this Ad.

Brides-to-Be
Shows
586.228.2700

Visit www.bridestobe.com for more information.



VOTE

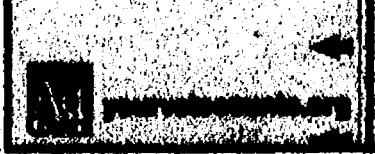

Dexter
Family Dentistry

Dr. Brent Kolb

Please call
734-426-9000
for an
appointment



Dr. Kolb and staff are
respectful of their
patients' time, money
and dental concerns.

**AVAILABLE THIS
MONTH ONLY!**

**FREE TEETH
WHITENING!**
For new
patients
(with exam, x-rays,
and cleaning)

Office Hours
Mon. 8-5
Tues. 7-12
Wed. 9-4
Thurs. 10:30-7:30
Fri. 8-2

**NEW
Extended Hours**

Dr. Kolb is
available
24 hours for
emergency care.

**AFFORDABLE
HOUSING
FOR SENIORS**

Southgate Co-op is an apartment building for independent senior adults. In addition to the nice size apartment, the building has a kitchen, craft room, beauty shop, and library available to all members. Parties, dinners, cards and van trips keep friendships growing. Staying active at this senior apartment building is not a problem. Why not come and check us out?



**SOUTHGATE
CO-OP
APARTMENTS**

11255 Allen Rd., Southgate, MI 48195 • 800.593.3052 • www.csi.coop
For a building tour call 1.734.287.2411 | Find us on Facebook

COOP
CSI SUPPORT & DEVELOPMENT SERVICES

**"It's the Best
Place to Hang
Your Hat"**

A limited number of apartments are available in some locations for younger persons who are physically disabled and need the special design features of a unit designed for the mobility impaired.

Mayor's speech promotes positive news

By Krystle Dunham

Addressing the residents of Chelsea, Mayor Jason Lindauer presented his first State of the City address on Oct. 13.

In the 20-minute speech, Lindauer focused on the positive and successful additions the city has made over the past few years.

He began the speech on the financial state of the city, focusing on the fact that even with declining state revenues and property values, the city has managed costs and has provided important city services without a general tax increase for the past three years.

Lindauer said the balance in the city's general fund is within the stated policy of 15 to 20 percent of the general fund operating budget.

According to Lindauer, the fund balance for the fiscal year, which ended on June 30, was about 39.2 percent of actual general fund expenditures.

"This fund balance is in its best shape in the history of our local government," he said. "Just five years ago, the fund balance barely hovered above \$100,000. Today, it is a healthy \$1.4 million."

Even with the current economy, Lindauer said the city has still provided for local organizations like the Chelsea Senior Center, the WAVE transportation system, the Chelsea Recreation Council and Faith in Action.

The merger between St. Joseph Mercy Health System and Chelsea Community Hospital has also been a highlight, he said.

One of the results from the merger was the development of the Chelsea Area Wellness Foundation,

which supports significant local health improvement initiatives through grants. St. Joseph Mercy Health System donated \$25 million to the foundation.

The Chelsea Milling Company is expanding their capacity by building six new silos starting next month, Lindauer said.

Lindauer talked about the \$11.7 million expansion of the water and wastewater treatment plant. He said the project was the city's largest public works project in its history.

The project was completed in May 2010 on time and under budget.

"Without the plant expansion, there would not be any possibilities for future economic growth including re-development or infill projects," he said. "The city was able to secure a coveted state revolving loan to finance the project at a 2 percent interest rate."

Lindauer ended his speech by honoring the hard work of Chelsea's residents.

"As a fourth generation resident, I feel like I have had a front row seat in watching my hometown grow in a sustainable, focused way that makes me so very proud to represent it as mayor," he said. "We are a modern, unique, thriving midwestern community. Together, we are laying a foundation that will make Chelsea stronger and more vital for generations to come."

Following Lindauer's speech, some area residents commented on what they heard.

Chelsea School Board Trustee Rob Turner said he appreciates all the support the city and Lindauer give to the schools.

"Our schools have always been a treasured asset to the city and we've always had a strong working relationship with the city," Turner said. "The working relationship continues to improve and I think that is partly because of Mayor Lindauer."

Chelsea residents Johan Stohl and his wife Donna came out to hear Lindauer speak.

"I was really pleased to hear his address," Stohl said. Donna added that she thought Lindauer had a good grasp on the city and knows how to proceed with certain issues.

Krystle Dunham is a freelance writer for Heritage Newspapers. She can be reached at krystleadunham@gmail.com

State of the City

By Jason Lindauer

I'd like to start off this evening by thanking Silver Maples, particularly Jerry Wilczynski and Shawn Personke, for hosting this event. I'm proud to be delivering my first State of the City speech in such a warm and friendly venue, surrounded by a community of friends, family and business owners.

So what is the State of Chelsea, Michigan today, in the fall of 2010? Well, our city is certainly not immune to the financial concerns that have plagued our state and national economies.

Despite declining state revenues and property values, our city has looked inward to manage costs and still provide essential city services without a general fund tax increase for the past three years. This is a remarkable feat. The balance in the general fund is within the city's stated policy of 15 to 20 percent of the general fund operating budget. The fund balance for the fiscal year ending June 30, 2010 is approximately 39.2 percent of actual general fund expenditures. In fact, this fund balance is in its best shape in the history of our local government. Just five years ago, the fund balance barely hovered above \$100,000. Today, it is a healthy \$1.4 million.

Our administration team, including City Manager John Hanifan and Administrative Director Kim Garland, has done an amazing job despite a difficult economic climate. This can be attributed to better management of individual department budgets, greater than anticipated state-shared revenue, a reduction in the full-time workforce, and a reduction of anticipated spending for capital improvements in the various city departments.

Even though we are experiencing difficult times, the city continues to provide critical funding for quality of life issues that directly impact our citizens and shape our community.

The Chelsea Senior Center, the WAVE transportation system and the Chelsea Recreation Council are but just a few that come to mind.

Additionally, the community garden project is a superb example of the reach and impact our city has on its residents. Working together, the city provided the land asset, Faith in Action provided administrative guidance, our residents provided the labor of love, and the land gave back produce that in many cases was donated back to Faith in Action, allowing them to enhance their mission of feeding our most vulnerable population: children. This is Chelsea today.

The merger of the St. Joseph Mercy Health System and Chelsea Community Hospital has proven to be a very good thing for our community. An infusion of capital from the St. Joseph system will not only give us a state of the art medical facility right in our back yard, but also create jobs and opportunities for families and businesses alike.

Another result of the merger was the formation of the Chelsea Area Wellness Foundation. St. Joseph Mercy endowed \$25 million dollars to this foundation. The primary purpose of the foundation is to support significant Chelsea Community Hospital initiatives and local health improvement initiatives through grants.

Silver Maples was a recent recipient of one of these grants for its "Hum, Move and Groove" project. This three loop walking trail will connect the Silver Maples campus with Chelsea Community Hospital, the Chelsea Schools, St. Mary Parish as well as the city sidewalk network. Creating a culture of healthy living and linking community partners is smart, informed and very forward thinking. This is Chelsea today.

Chelsea Milling, also known as Jiffy Mix, continues to boom and thrive in our city. The company is expanding their capacity by building six new silos starting next month. They've recently upgraded their research and development facilities and renovated their Welcome Center. We are proud to have the Jiffy plant in Chelsea. Their continued investments ensure a thriving business that is vital to our community's growth and sustainability. Jiffy is Chelsea.

With a solid infrastructure in place, the Chelsea First marketing campaign was launched as a joint partnership between the city, the Downtown Development Authority, the chamber of commerce and concerned business leaders to develop a comprehensive marketing and branding campaign.

The goal of this campaign initiative is to increase the number of customers from the local trade area as well as the greater regional market. We want to position Chelsea as a leading choice for visitors, businesses and residents seeking to relocate.

Last month, the city hosted representatives from Dexter, Manchester, Pinckney, Grass Lake and eastern Jackson county for a training session called "Balancing Nature and Commerce." This combined effort seeks to create partnerships in the surrounding Waterloo/Pinckney recreation areas to promote our region as a destination.

Right out our front door is the largest collection of state recreation land and Chelsea and its partners are positioning themselves as the gateway communities to these treasured land assets. This is yet another example of our city leaders thinking proactively and collaboratively.

Two years ago, the city began construction on the largest public works project in the city's history — the \$11.7 million expansion of the water and wastewater treatment plant. Under the supervision of Utilities Director Brad Roberts, the project was completed in May 2010, on time and under budget.

Without the plant expansion, there would not be any possibilities for future economic growth including re-development or infill projects. The city was able to secure a coveted state revolving loan to finance the project at a 2 percent interest rate. To quote a famous TV personality, "This is a good thing."

The city continues to move forward with the police station project. Under Chief Ed Joth's leadership, our officers have faithfully protected and served our community despite cramped and outdated quarters. For too long our officers have made due without complaint or excuse. The new station will help modernize the department and provide a 50-year solution to a 20-year challenge.

The city held two important town hall meetings on this problem that were well attended by concerned citizens. And in the true manner that makes this city great, thoughtful and passionate opinions were offered. The direct input of our citizens is critical to the progress of our community and this evening, I can report to you that your viewpoints were heard, were appreciated and were acted upon. The project is scheduled to break ground in spring of 2011.

Lastly, the city continues to update its information technology infrastructure to enhance efficiency and promote greater transparency. Utility customers can now view their account history online, either at home or at a city provided public kiosk. City council meetings are now professionally broadcast on Channel 18. Those missing town hall meetings can tune in and watch the re-broadcast and be up to speed on key city happenings. The city also produced a concise, yet thorough video on the WWTP expansion that is available for viewing on the city website, as well as being broadcast on Channel 18.

The city will continue to use this format to inform its residents and businesses of all that is happening in this great city.

So, my friends, what defines a community? I know some communities are defined by their illustrious history. For others, it is their public school system. A few communities I've visited seem to have a real commitment to their senior population as well as their arts and culture population. And many communities are known for their quaint downtowns and retail spaces.

Lucky for us, Chelsea is known for all of these things and so much more. As a fourth generation resident, I feel like I have had a front row seat in watching my hometown grow in a sustainable, focused way that makes me so very proud to represent you as mayor. We are a modern, unique, thriving midwestern community.

In closing, we are doing our utmost to put Chelsea first. That's a simple yet powerful ideal that is gaining ground. I'm fortunate enough as mayor to meet and interact with virtually every segment of our population in town. We don't always agree. We can view the same issue or challenge with diametrically opposed vantage points. However, this simple phrase has united us as a community.

Together, we are laying a foundation that will make Chelsea stronger and more vital for generations to come. Thank you for being here this evening and for honoring me with your presence.

IS YOUR HAIR
LIVING UP TO ITS
FULL POTENTIAL?

Cuts & Colors • REDKEN Certified Hair Colorist
• Walk-ins Welcome, Appointments Optional
• Licensed Cosmetologists & Barbers

located in the Chelsea Village Plaza

NOGGINZ
HAIRSHOP

475-7411 nogginzhairshop.com



REDKEN

MOLLOW'S LANDSCAPE SUPPLY
A Unique Bushel Center
www.bushelcenter.com

- Landscaping Accessories
- Construction Natural Stones
- Mulch
- Patio Stones
- Fendt Wall Stone
- Landscaping Boulders
- Exotic Landscaping Stones
- Nursery Stock
- Fendt Pavers
- Soils

Ask About Our Green Garden Blend Soil

Ypsilanti 734.482.7263 Ann Arbor 734.971.7263 Saline 734.429.5389 Adrian 517.266.8500

We're remodeling
you should too!

Visit your local KSI showroom today to take advantage of incredible discounts on select kitchen and bath displays. Update your home as we update our stores!

3165 Oak Valley Dr.
Ann Arbor
734-769-7669

ksikitchens.com

KSI
KITCHEN & BATH

KSI Kitchen and Bath will help make your dream kitchen a reality at a price you can afford. At KSI, we can design and install your new kitchen to fit your budget and your style, because that's what we do every day.

Take Up to
40% Off Your
Dream Kitchen!

For a limited time, our Dura Supreme cabinetry is available with your choice of savings — all premium wood species or premium finishes now feature no additional upcharge, saving you up to 40%!

happenings



Pregitzer's Farm Market Fall Fun At The Farm

Hayrides to Pumpkin Patch &
Scenic Hayrides through Woods!

Hayrides Days & Times:

Friday - 6pm

Sat & Sun 1pm - 4:30pm

Corn Maze! Straw Crawl! Petting Zoo!

\$1.00 OFF

A Pumpkin Patch Pumpkin

YourFarmMarket.com

6870 Territorial Rd., Munith

517.769.2768

Ride the Rails Appleumpkin in Tecumseh

October 9th and 10th

Train Leaves Clinton at 10am / 12 noon / 3pm / 5pm

Tickets at Railway History Museum, 320 S. Division

Train Leaves Tecumseh at 11am / 2 pm / 4pm

Tickets from agents at North Yard, 112 Bidwell, off Evans Street

Parking in the grassed lot next to train tracks -

\$5 entrance, deducted from ticket price

Round Trip Fares \$8.00 each person (age 2 years on up)

Cash or Check Only - NO Credit or Debit Cards



517-456-7677

www.southernmichiganrailroad.com

The Blast Corn Maze

Come Have a BLAST in our Corn Maze!
Open Now Thru October 31st

Concessions

Pumpkins

Hay Rides

Mountain of Straw

Corn Box

Friday 3pm-10pm • Saturday 12pm-10pm • Sunday 12pm-8pm

Mon., Thur. Big Groups by Appointment

Admission: Adults \$7 • Kids (5-12) \$5 • Kids (4-under) FREE

6175 Daly Rd., Dexter, MI

www.blastcornmaze.com

MONROE COUNTY FAIR ASSOCIATION

CRAFT • SHOW

MBT Expo Center

Monroe County Fairgrounds

Saturday, November 6th - 9:00am-3:00pm

\$1 Admission - Free Parking

Door Prizes - Concessions

10'x10' Booths Available

\$50 Before Oct. 15, \$60 After

Sponsored by: Monroe County Fair Association & Evening News

FAIR OFFICE: 3775 S. Custer Rd. • Monroe

734.241.5775 • (F) 734.241.2663 • www.monroecountyfair.com

Bridgewater Tavern

8452 Boettner Rd.,
Bridgewater 48115

734-429-5875

Come

Join Us

For

Live

Music

Oct

29th at

8 pm

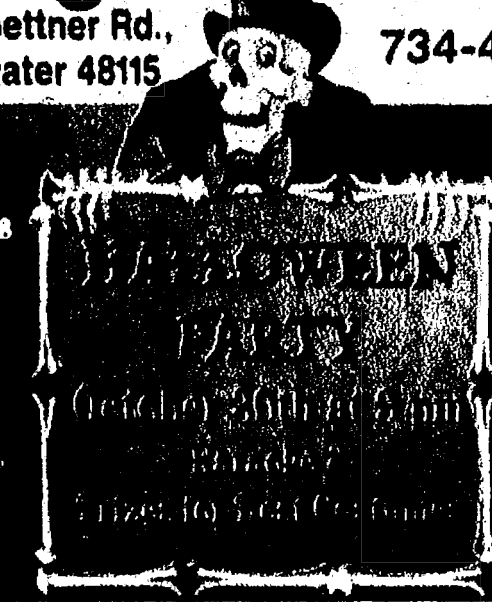

Buck

Pole

Nov. 15th

Open

at 4am for

Breakfast

\$1.00

Drafts

All Day!

2010 Halloween Candy Buy Back

Collected Candy Is Sent To Our
Troops In Iraq & Afghanistan
Through Operation Gratitude!

\$1 per pound of candy up to
5 pounds per trick or treator
for the first 500 pounds of candy

Bring Candy to

Kevin M. Sloan, DDS MS

Monday, November 1 thru Thursday,

November 4 • 8:30am - 4:30pm

• Save Your Teeth! • Earn Money! • Thank a Soldier!

Sponsored by

Kevin M. Sloan, DDS

1717 Pauline Blvd.

Ann Arbor, MI 48103

734.668.8420

Halloween Candy Buy Back

RIP

For kids with
Halloween
special challenges. One
bag of candy without
proper insulin could mean
a trip to the hospital.

To encourage children to make healthier choices,
Dr. Jennifer McFinton and Woodland Family Dentistry
proudly announce our
third Halloween Candy Buy Back Fundraiser to
benefit the Juvenile Diabetes Research Foundation.

All kids under 18 bring in your Halloween candy during the month
of Nov. & Receive a Day Pass to the Saline Family Recreation Center
or Jungle Java in Ann Arbor

Any child with diabetes also gets a FREE Webkinz

Dr. McFinton will make a donation of ten dollars per pound of candy
to benefit the Juvenile Diabetes Research Foundation

Our goal is to raise \$1,000 this year, that's 100 pounds of candy

This contest is open to everyone, so tell your
friends to stop by with their candy & let's help
make life sweet for ALL children!

HAPPY HALLOWEEN!

WOODLAND
FAMILY DENTISTRY

1700 E. Main St., Suite 100, Saline, MI 48176
734.221.1111 • www.woodlandfamilydentistry.com

Apples-Cider
Farm Market

Bossory Family
Owners &
Operators

Alber Orchard & Cider Mill

Since 1890

Pumpkin Patch
Hay Rides,
Corn Maze &
Kids Straw Maze

Open September-November 7th
T-F 12-6, Sat. 9-6, Sun. 10-6

Visit our website for all our activities!

13011 Bethel Church Rd.
Manchester, MI 48158

(734) 428-9310
www.alberorchard.com

HAPPY HALLOWEEN

ANNUAL HALLOWEEN BASH

SATURDAY, OCTOBER 30TH

WHEATFIELD SOUL

Costume Contest, Prizes,

Drink Specials and more....

\$5 COVER STARTS @ 8PM

Hankerd Hills Golf Course
10251 Resort Road
Pleasant Lake, MI 49272
517.769.9156
WWW.HANKERDILLS.COM

Talladay Farms CORN MAZE

NOW OPEN THROUGH OCTOBER 31ST
www.TalladayFarms.com
or email cornmaze@talladayfarms.com
734.438.2313

lookout tower, mini straw bale
maze for kids, hot foods
& concessions!

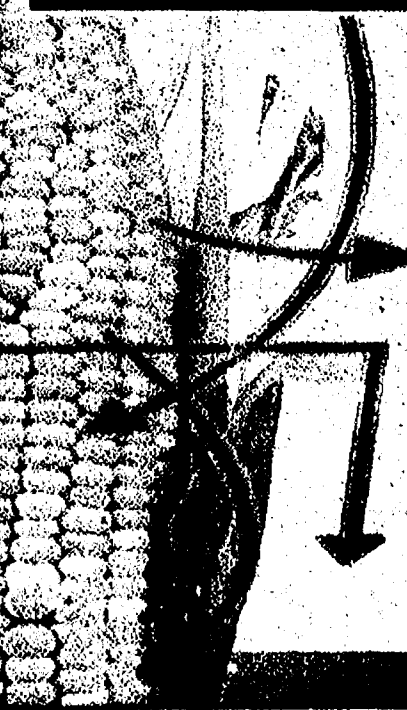

FRI 6pm - 10pm
SAT 1pm - 10pm
SUN 1pm - 6pm
"LAST ENTRY AT CLOSING TIME"

SEPARATE
HAUNTED MAZE
FRIDAY AND SATURDAY NIGHTS
FROM DARK UNTIL 10PM

Adults 12+ \$6.00
Kids 5-11 \$5.00
Children 4 & under FREE

WE ACCEPT
COMPETITOR
COUPONS

Hankerd Hills Annual Turkey Shoot 2010

SUNDAY, OCTOBER 24TH
9:30 AM SHOTGUN START

18-Hole Scramble
"Playing the course
backwards"

\$55.00 per person
Includes

18 holes golf, cart,
hordogs & bean soup at
the turn, drink tickets
and turkey dinner.

Hankerd Hills Golf Course
10251 Resort Road
Pleasant Lake, MI 49272
517.769.250



AUTO

2011 Mitsubishi Outlander Sport

A diet makes you look sporty, even if there's no more muscle

By Malcom Gunn
Heritage Media
www.annarbor.com

It's not every day that Mitsubishi introduces new models to North America, but it had to happen sooner or later.

Technically, though, the 2011 Outlander Sport is a spin-off of the current Outlander wagon. In fact, both models use the same platform as the compact Lancer sedan. But with a 14.6-inch reduction in overall length over the Outlander, the Sport actually appears radically different. It's also geared to a different audience and seems destined to fulfill a different mission in life.

Without doubt, the Sport's attractively proportioned shape appears, well, sporty, as opposed to the sheetmetal on the family-values-looking Outlander. In fact, only the senior Outlander's outside mirrors are shared with the upstart. From stem to stern, the design is more cohesive

and works well with the Lancer Evolution-style open-mouth nose-piece that Mitsubishi claims was inspired by jet-fighter air intakes.

Naturally, a price must be paid for pruning more than a foot from the Sport's length. The bigger Outlander is available with a third row and the Sport is not. Simple.

Although the cargo hold has been similarly shortened, it remains more than adequate. If need be, the storage space can be maxed out by folding forward the split 60/40 rear seat.

The Sport's five-passenger seating arrangement will suit most needs although we wonder about the polka-dot-like base seat coverings. For drivers, a display screen indicating fuel, outside temperature, odometer reading and other vitals separates the dashboard's large twin gauge pods.

The Outlander Sport's thrust is provided by the Lancer-based 2.0-liter four-cylinder

engine that makes 148 horsepower and 145 pound-feet of torque. That's not exactly earth-shattering compared to the Hyundai Tucson's 175-horsepower engine or the Volkswagen Tiguan's 200-turbocharged horses, but it should be enough to make the 3,100-pound Sport (about 400 pounds lighter than the original Outlander) perform in a lively manner. The 2.0's 24/31 mpg city/highway rating with the five-speed manual gearbox makes it one of the best in class.

The manual is fitted to the base front-wheel-drive ES trim level, while a continuously variable (CVT) unit is optional on the ES, but standard in both the two- and all-wheel-drive SE. The CVT includes paddle shifters that control the six artificial built-in steps. The idea is to emulate the sound and feel of a more familiar automatic transmission with the pitfalls of a traditional automatic, such as the power- and economy-robbing torque

converter.

The Sport's optional driver-activated all-wheel-drive is operated from a control knob on the floor console. Under low-stress/cruising conditions, the vehicle remains in front-wheel-drive. When tire slip is detected, up to 70 percent of the engine's torque can be directed to the rear wheels. When the situation calls for maximum traction from all

four wheels, the AWD can also be set to a "Lock" position that maintains a 60:40 torque split.

The \$19,300 Sport ES, includes a good assortment of standard features that would please most bargain hunters. Opting for the \$22,500 SE adds climate control, push-button start, rain-sensing wipers, upgraded seats and 18-inch alloy wheels (16-inch steel wheels are standard).

Among the suite of options are a mega-sized sunroof, mega-watt sound system and a navigation/rearview camera combo.

The Sport's performance might not entirely live up to its name (Mitsubishi has more potent four-cylinder engines that it could easily draw upon), but for style and content, this shrink-wrapped wagon should earn a spot in the big leagues.



2011 Mitsubishi Outlander Sport

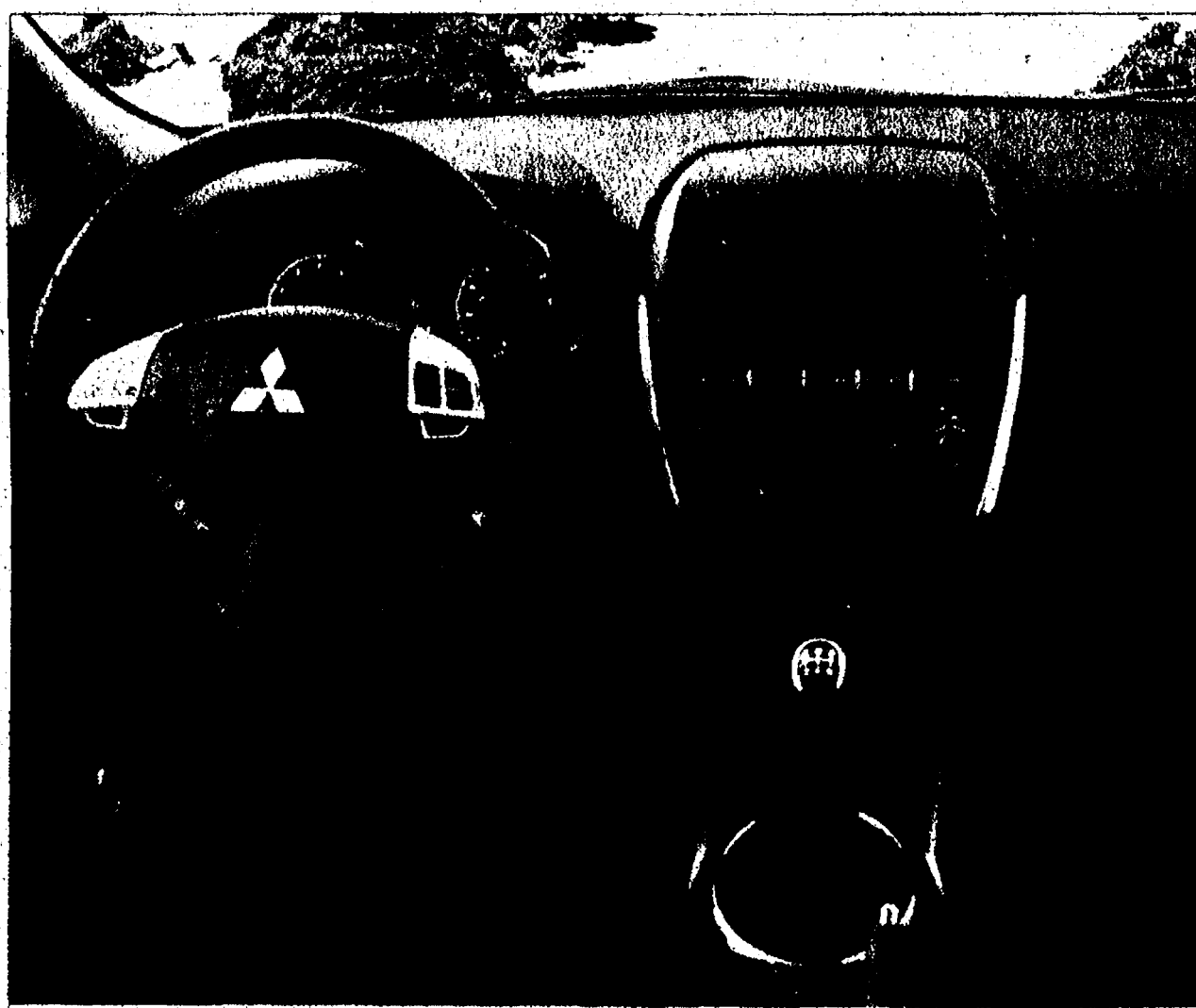

It actually is pretty sporty inside. It's reminiscent of the exceptional Hyundai Tucson (especially the gauge pods), which is quite a compliment.



There's actually quite a bit of room here and provided there are no back-seat riders, you could flip forward one or both seat sections to transport large containers of goodies.

Death Notices

HERITAGE NEWSPAPERS

To place a
Death Notice
Please call
1-877-888-3202
or fax to
1-877-213-2987



BURNHAM, MARIE, of Chelsea, MI; age 83; passed away Saturday, October 16, 2010, at Silver Maples of Chelsea. She was born May 17, 1927 in Shap, England, the daughter of John Jack and Agnes (Winsten) McGinn. On September 27, 1952 she married Thomas K. Burnham in London, England and he survives. Marie was a linguist and fluent in four languages: English, Spanish, French, and German. She also loved traveling, tennis, bird watching, and spending time with her family and grandchildren. In addition to her husband she is survived by four children: Sue Fkewelling, Jane Burnham, Miranda Van, and Terence Burnham; nine grandchildren; and two great grandchildren. At Marie's request, cremation has taken place. Arrangements by Staffan Mitchell Funeral Home, Chelsea.

BLAKE, JUDITH ANN, Milan, Michigan; age 77; died Monday, October 18, 2010 at the Evangelical Home in Saline. She was born January 6, 1933 in Detroit, Michigan to Paul and Margaret (Fisher) Lutz. Judith graduated from Denby High School in Detroit in 1950. On April 21, 1951 she married Donald L. Blake at Hayes Ave Church of Christ in Detroit and he survives. Judith worked for Ford Motor Company, Rawsonville plant for 25 years retiring in 1988 and was a devoted member of the Milan Church of Christ. Besides her loving husband Donald she is survived by two sons, Jeffrey (Mary) of Bonita Springs, Florida and Mitchell Paul (Jackie) Blake of Milan; two grandsons, Brian Paul (Sarah) of Searcy, AK and Scott Nathaniel of Bonita Springs, FL; three precious great grandsons, Asher, Zeke and Zane; two sisters, Carolyn (Robert) Coe of Flushing, MI, Linda Silampa of Paris, TN; a dear aunt Polly Ovesen of Paducah, KY; several cousins and special friends and caregivers Melva Street and Cynthia Johnson. She was preceded in death by her father, mother and loving mom Wilma Lutz. Visitation will be at Ochalek-Stark Funeral Home, Milan on Saturday from 4 to 8 p.m. and Sunday from 1 to 8 p.m. Funeral Services will be held 11 a.m. Monday, October 25, 2010 at the Milan Church of Christ where she will lie in state from 10 a.m. until the Time of Service. Burial will follow at Marble Park Cemetery. Contributions may be made to St. Joseph Mercy Hospice or Milan Church of Christ.

www.ochalekstark.com

LINDEMANN, STEPHEN, age 63; September 24, 2010; he was a Vietnam veteran, died of services related illness. Survived by three children: Shelly, Stephen, and Scott; and one brother, Joseph. Residing in California.

Heritage Newspapers
wants to honor your
loved ones memory.

For information on
placing an In Memoriam
ad, please call
1-877-888-3202

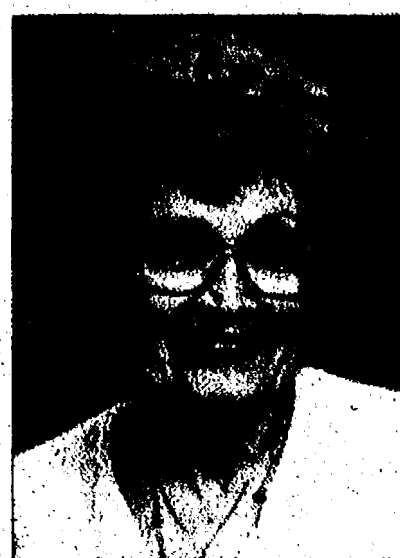

GLAZE, ALPHONSA M., Saline, MI; age 89; passed away Sunday, October 17, 2010, at the Saline Evangelical Home. She was born February 17, 1921 in Wyandotte, MI, the daughter of Valentine and Clementine (Franczak) Zmuda. On June 24, 1944 in Lincoln Park, MI she married George Harmon Glaze and he preceded her in death on April 5, 1985. Alphonse was a member of St. Andrew Catholic Church in Saline. She is survived by her son, William A. (Marilyn) Glaze of Saline; grandchildren, Kelly (Brian) Busch of Dallas, GA and Kathy Goffe of Irvine, CA; and six great grandchildren. She was preceded in death by her husband; parents: Brother, William J. Zmuda; and an infant brother, Steven. Visitation will be Tuesday, October 19, 2010 from 5 to 8 p.m. at the Robison - Bahnmiller Funeral Home in Saline and on Wednesday, October 20, 2010 from 10 a.m. until the time of the Mass of the Resurrection at 11 a.m. at St. Andrew Catholic Church in Saline with Rev. Father William J. Stevenson, celebrant. Burial will follow at Oakwood Cemetery, Saline. To sign Alphonse's guestbook or to leave a memory visit <http://obits.annarbor.com/obitaries/annarbor/> or for more information or directions please visit www.rbfmsaline.com

Good of Thanks

The family of Robert C. Parker would like to thank you for the overwhelming expressions of love during this difficult time. Whether you sent a card, flowers, or called; we've been blessed with wonderful friends and we thank you!
Mrs. Wanda Parker

AUTO

Mazda2 is new, smart and ready for the rush to small cars

By David Schmidt
Journal Register News Service

I've driven past Alice's Restaurant, located in the redwood-clad hills south of San Francisco and made famous by Woody Guthrie's 1960's hit many times, but have never eaten there.

On a Mazda drive recently, we stopped there for lunch, and you can get pretty much "anything you want at Alice's Restaurant."

Mazda wanted us to know that with the addition of the sub-compact Mazda2, that statement could define the company's American line-up.

The B-Segment, which we call sub-compacts, is mostly about economics. Price is important, and so are fuel economy, environmental issues and maybe a bit of a social "coolness," but economics is primary. Industry analysts expect this segment to double in the next two years as fuel economy measures push the industry to smaller, lighter cars, with smaller, less powerful engines.

Until 2008, the sales in the sub-compact segment mirrored fuel costs here. But when fuel costs fell in 2008, the sales of B-Platform car only flattened instead of falling. Mazda sees this as possibly signaling a change in attitudes towards cars this size.

Even so, the push for this car within the company came from Europe, where B-Platform is an extremely important and competitive segment. While we consider these cars to be sub-compacts, in most of the rest of the world, these cars relate roughly to the small family sedan here.

While Americans may balk at a sub-compact, research shows that 80-85 percent of the time, there are less than two people in the car. While many might think that being able to take all the nieces, nephews, grandkids or children to grandma's house may be important, if it happens for most buyers, it's a rare occurrence.

More important in these days of virulent objection to others wasting resources, we must learn to buy cars that meet our day-to-day needs. Buying cars that have a capability we only need once or twice a year is no longer correct. It's wasteful and worse yet, expensive. While I seriously doubt that American car buyers will suddenly buy these cars, they'll want others to do it.

Within the Mazda lineup, the Mazda2 becomes the brand's entry-level product. It'll be priced about \$3000 less than the Mazda3, which is Mazda's current entry-level model, and this margin will stay roughly the same across the range of models.

The Mazda2 is already on sale in other markets. Mazda expects to sell 20,000 in the U.S. and another 20,000 in Canada, where this size car is very popular.

The primary competitors for the Mazda2 here will be the other B-Platform cars: Honda's Fit, and the Toyota Yaris, Nissan Versa and Ford Fiesta. These are the mainstream cars, and since Mazda is the second youngest brand in the U.S. market, Mazda styles their cars emotionally. In most of the segments in which Mazda competes, there are plenty of serious and sensible offerings, so Mazda looks to stand out. They focus their marketing efforts on reminding people that Mazdas are sporty cars that go around muttering "zoom zoom."

The first thing you notice about the Mazda2 is that you notice it. There's a lot going on with this car's looks. It's a dramatic and dynamic look, with strong character lines, and clear—even emphatic—design cues. According to Derek Jenkins, Mazda's North American director of design, their idea was to create a memorable car in a segment that's full of many interesting cars in Europe, but is reasonably boring here.

They focused on two elements. First, make the car look fresh and new. That means having a design that differentiates it from its competitors. To make sure everybody recognizes it as a Mazda, it has the family face and the 5-point rear glass, which is a design element in every Mazda "hatch-like" vehicle.

Secondly, it needs to say



With 100 hp. and not much weight, there's plenty green about this car.

something different when you look at it. For the Mazda2, that message is *agility*. The car looks like it's capable and athletic. Since they were seeking this dynamic and emotional design, the proportion needed to be that of a coupe rather than a mini-minivan.

Inside, the designers wanted customers to feel that the materials they touched were from a class above. They succeeded in that, thanks to clever design and materials choice. Knowing that individualism is rampant among Mazda folk, the company's already doing one-off concepts to encourage this kind of personalizing.

Product development engineer Dave Coleman answered the most critical question about this car: how to make a 100-hp. car fun to drive. His answer? Make the accelerator responsive so that you can feel as much of the power as quickly as possible when starting out or shifting.

This is called tip-in, and it's something you can set. The Mazda2 has a pretty aggressive setting. The brake pedal also transmits a message about performance, so being quick and responsive to pressure is a good thing. The brakes are good, so that helps as well.

The body of this Mazda is quite rigid and tight, letting the suspension settings be comfortably dynamic. With electric power-assist steering, the feel of the steering wheel can be tuned. In the Mazda2, they chose to make the turn-in quick and precise. Also, the car stays nicely on-line, more noticeably while cornering, but reasonably well when going straight.

That's harder to do in a car that's as short as this one—longer is always more stable because it just takes more energy to make it turn. That's why long luxury cars seem to roll effortlessly down the highway.

So Mazda got the agility part of it right, but to make it fun to drive, there's got to be some gitty-up. The engine of the car is a 1.5-liter 4-cylinder engine generating 100 hp. and 98 lbs-ft of torque. It comes with a 5-speed manual transmission or 4-speed automatic as an option. These transmissions are both one gear less than most competitors. Mazda presenters attempted to explain what a great idea these transmissions were for fuel efficiency and driving, but it really is about keeping costs down.

While driving through rolling and twisting northern California roads, the addition of another manual gear, and one or two more gears in the automatic, would have made a fair bit of difference. For those who probably will be buying this, though, the dif-

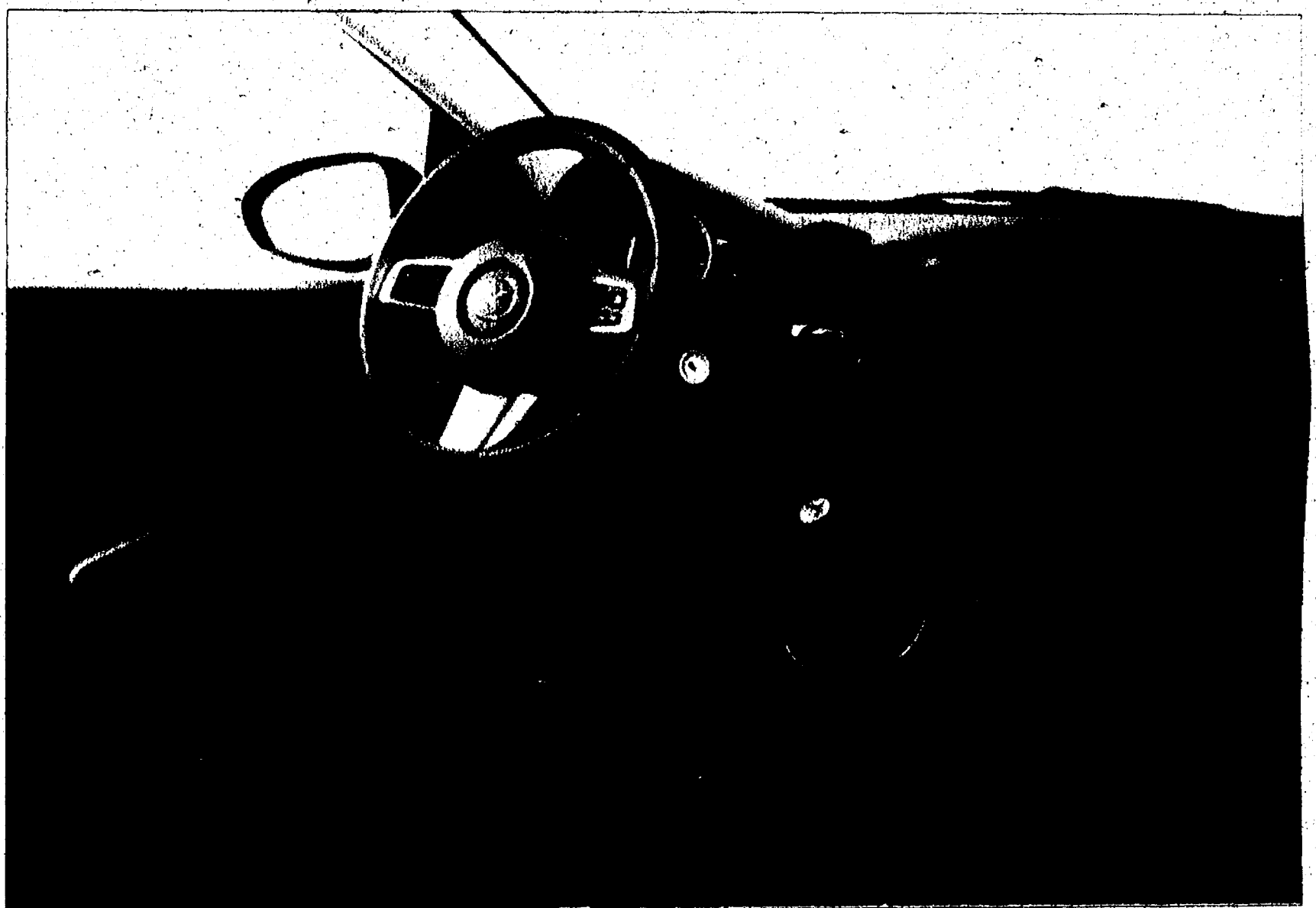

Inside, the designers wanted customers to feel that the materials they touched were from a class above.

ference is probably moot. Understand that to an auto writer, this isn't reason enough not to do something. But price is, and since this segment is all about price, I guess I have to forgive Mazda for focusing on what its customers are actually interested in instead of what we scribes think would make it more drivable.

Despite that overall price concern, all the safety kinds of thing—airbags, ABS, brake emergency override, traction control and even stability control—are standard.

There are plenty of standard features inside, too, such as air conditioning, power windows and even keyless entry. You get an audio system standard, which includes an auxiliary input, perhaps an essential in a car expected to have lots of young owners. There's enough space inside with a surprisingly large storage capability of 27.8 cubic feet with the rear seats folded.

Mazda is going for a simple product lineup for the Mazda2. There are two models, the Sport and Touring. The Touring model gets more goodies, but has the same powertrain and mechanicals. There are six colors and two interior trims. You can choose an automatic or a manual. Then you're done, having decided on one of the 24 possible ways to get the car.

The Touring model will cost \$1455 more than the Sport. The Sport's Base price is

\$13,980, and the top Touring model starts at \$16,235 with automatic transmission.

It's interesting that whether the Mazda2 is successful here

will have little to do with the car itself. If Americans are serious about their attitudes that cars should have a smaller environmental footprint,

then this will be a good one to choose for those who still consider cars to be more than mere transportation.

E-mail questions to @AutoWritersLink.com

To place a classified ad call 1-877-888-3202 or online 24/7 @ www.Heritage.com

HOT! OFF THE PRESS

For a complete listing of today's ads, check out our classified section

Auctioneer/ Mobile Sales 2000 CHelsea Chelsea Depot 125 Jackson St. Modern Mothers Auction Quality Handmade Gifts & services Tue Oct 26th starts at 7pm Refreshments will be served Call Chelsea/ Mobile Sales 2000 734-558-2900	Miscellaneous for Sale 2100 SAFE WOOD hear central boiler clas- sic, outdoor wood furnace 734-323-1474 KEEP CLASSIFIED in mind when you want to exchange unused items for cash! CLASSIFIED Brings buyers and sellers together. Help families find new homes. Makes selling and shopping simple. Provide job seekers with career information	Health Care 4000 Multiple Positions at OCTAPHARMA PLASMA! Octapharma Plasma Inc. is an international com- pany specializing in the collection of human plasma to improve the health and lives of peo- ple worldwide. If you are interested in an exciting career in the bio phar- maceutical/medical field you've come to the right place. We have 6 immediate openings in our Ypsilanti Plasma Donor Center. Medical Screeners Donor Floor Tech's Processing Technicians We offer competitive compensation and bene- fits. Apply online at www.octapharmahiring.com	Apartment/Flat 5010 MANCHESTER MI WOODHILL SENIOR APARTMENTS 1 Bedroom Apartments 62 years or older disabled (regardless of age) Rent starts at \$520.00 Barrier Free Available Contact Char 734-428-0555 E.H.O. TDD 800-649-3777	Ford 2000 FORD Festiva 1992 2nd owner, low miles, 40-50 MPG \$1250. Leave mes- sage 734-429-1819 List your auction where the action is - HERITAGE CLASS- SIFIEDS. In our local para- graphs which covers all the areas from Warren to the Ohio line, and from the Detroit River to Washtenaw County 1-877-888-3202 Heritage 7270
CASH FOR COINS pocket watches, gold, Lionel trains, old toys & more 734-558-2900 CELEBRATE! Place a Happy Ad for that special someone 1-877-888-3202 Cars/ Motorcycles 2000 GREGORY 8757 Reilly Dr off N Territo- rial, Oct 23, 9-3:30 Furniture, freezer, electronics, toys, ho- bies, games (new/old) Gaming Cards	Drivers 4000 TEAM DRIVERS (2) Nationwide, benefits avail 1+ yr exp in the past 3 yrs Clean MVR, no felonies or DWIs 734-626-1573 HERITAGE CLASSIFIEDS GET RESULTS RESULTS RESULTS 1-877-888-3202	Restaurant/Hotel 4100 ARBY'S RESTAURANT is now looking to fill Team Member's Positions Exp Req Flexible Hours & Trendy environment Apply 1189 Dexter Milan, MI 48160	Apartment/Flat 5010 MANCHESTER MI WOODHILL SENIOR APARTMENTS 1 Bedroom Apartments 62 years or older disabled (regardless of age) Rent starts at \$520.00 Barrier Free Available Contact Char 734-428-0555 E.H.O. TDD 800-649-3777 CLASIFIED Brings buyers and sellers together. Help families find new homes. Makes selling and shopping simple. Provide job seekers with career information	MYERS MAINTENANCE SERVICES Handyman specializing in small jobs Plumbing, Electrical, Carpentry & more! 734-216-4351 CLASSIFIED Brings buyers and sellers together. Help families find new homes. Makes selling and shopping simple. Provide job seekers with career information

LETTERS TO THE EDITOR

Schauer not right for district

As a resident of Michigan's 7th Congressional District, I would like to urge voters in that district to vote for Tim Walberg, the Republican candidate, in the November election.

Presently, with U.S. Rep. Mark Schauer, D-District 7, representing us, we do not have a representative form of government. Despite overwhelming opposition within our district to Marxist bills like the misnamed affordable health care and "cap and trade" bills, Schauer has voted with President Obama and House Speaker Nancy Pelosi to ram these bills down our throats. I believe this was done in spite of his correspondence from residents within our district being at least 80 percent against these bad for America bills.

These bills are both more about government control of our lives and wealth redistribution than they are about health care or controlling climate change.

Obama's primary objective, with Schauer's support, has been to convert America from a constitutional republic with limited government power and free citizens, to a Socialist country where the government has unlimited power, owns banks, auto companies, etc., and the citizens are slaves.

The "affordable" health care bill is only affordable for the illegal aliens and others who do not have to pay for it. The rest will pay more and receive rationed health care in return. "Cap and Trade" is based on bad "global warming" science and will transfer wealth from middle class Americans to people in third world countries who Schauer and Obama deem are less polluting and more deserving of that wealth than we are.

Unlimited stimulus bills are destroying our dollar and converting America into a banana republic.

Please vote for Tim Walberg on Nov. 2 in hopes of restoring representative government. Perhaps some of the bad legislation passed by Obama and Schauer during the past two years can be repealed.

Gerald N. Wiggins
South Lyon

Friends help local library

National Friends of Libraries week is Oct. 17 through 23, making it a good time to publicly thank the Friends of the Chelsea District Library who contribute so much of their time and expertise to significantly enhance our services.

Our Friends group began in 1949, and over the course of the past 60 years, they have donated tens of thousands of dollars to cover the costs of programming, special collections, and equipment.

In fact, the Friends ushered our library into the computerized genealogy era by funding our very first digital Microfilm reader.

As an organization, we have set the bar high. And, we have

every intention in continuing to set the bar higher and higher. Our goal has been and always will be to be a difference maker in the community. We want to effect change and make a difference in people's lives. To that end, I firmly believe that the support of the Friends of the Chelsea District Library has played an essential role in our formula for success.

I know that the Chelsea District Library is a source of pride for our community. Our Friends group is a source of pride as well. I hope this week everyone will call the library to find out how they can join and support this outstanding group.

William Harmer
Director

Chelsea District Library

Vote for Schauer

There have been many negative letters about Congressman Mark Schauer, so I thought I would talk about some positive things and my reasons for voting for him.

First, and most importantly, I suppose, I am voting for Mark Schauer because he honestly cares for working Americans and Michiganders in particular. He has supported health insurance reform. His opponent, Tim Walberg, sneeringly refers to this as a "big government takeover of health care." In reality, this landmark legislation helps to protect Americans from the abusive practices of for-profit health insurance companies who make hundreds and hundreds of millions of dollars each year off of sick people.

Like in casinos, when profits are on the line, you can be sure that "the house" will always win. Our children can now stay on their parents' insurance until they are 26, giving them a chance to get a job. People with pre-existing conditions can no longer be denied health insurance. The list of consumer protections is long. And, by the way, it reduces the federal deficit in the process.

He has also supported legislation that gives 95 percent of working Americans a tax cut and which have no less than 16 different tax cuts for small businesses. To hear Mr. Walberg speak, you'd think that Democrats have raised taxes when quite the opposite is true. You yourself probably noticed this last year when you filed your own taxes.

Congressman Schauer has also been on the forefront of holding polluters accountable when an Enbridge Energy oil pipeline ruptured and pumped nearly a million gallons of oil into the Kalamazoo River. He's introduced and, as of last week, passed legislation that helps to level the playing field for American companies competing with Chinese companies.

You can judge a person by their actions and Congressman Schauer's support of these bills shows that he cares for Michiganders.

Second, Congressman Schauer is effective. He has passed bills. He has held multiple town hall meetings around the district to educate his constituents about the health insurance reform bill. And he

has taken leadership positions on holding Enbridge Energy responsible for their polluting oil spill and on holding China accountable for its unfair trade practices.

Again, you can judge a person by their actions and Congressman Schauer's actions prove him to be an effective legislator and representative of the 7th District.

I am proud to be represented by Mark Schauer and I hope you will join me in voting for him.

Chris Savage
Dexter

Green best choice for state House of Representatives

I am an avid supporter of Christine Green and strongly believe that she is the best choice for the 52nd district in the state House of Representatives. We in Michigan are still struggling to recover from the problems of being a one-industry state. We need a strong and diversified economy.

Some of our many strengths in the Ann Arbor area are the great university and research facilities. Alternative energy programs and stem cell research are some of the most promising fields that our universities and our community can use to help lead Michigan

into a strong economy.

Christine Green believes this as well and she is committed to working hard to make these opportunities available to our new economy. I urge others to join with me and give Christine Green your vote.

Deaver D. Armstrong
Scio Township

Livery building should be preserved in town

I'm a new Chelsea resident and love this town's blend of past and present. Gorgeous houses, an elegant yet friendly downtown, and a favorite breakfast brand — Jiffy mix.

A history nut, I liked that Chelsea still had its train depot and livery structures. This was the village's transit hub over 100 years ago, still intact. With their proximity to the railroad, clock tower, and farm supply store, they dish up a warm slice from the past.

When I learned that the livery might be in its final hours, I had to write. Can't we do better than leveling it for a parking lot?

I know a lot of people have put a lot of thought into this property, but it seems like the intended goal for its demolition is speculative at best — that the building next to it would attract a buyer only if the livery were destroyed. That is gambling with something

that belongs to the entire town, especially those whose Chelsea roots run deep, not just a few potential (and as yet unknown) tenants.

Revitalization need not be fancy, and I bet there would be many offers of time, talent, and material. An opened up and dusted off livery could accommodate contra and square dancing, antiques and flea markets, indoor walking, or a winter dog park. It could provide a storm-proof venue (and emergency shelter) for Sounds and Sights.

How about using the building for a year-round farmers and artisan market? That would free up the Park Street lot for parking. Halloween, New Year's, reunions, and other local festivities could be held at the building. An "old-fashioned days" festival could feature demonstrations of farm trades there. Activities in the livery could bring in tourist dollars and business for local merchants.

At the very least, do nothing and leave the building as it is until more prosperous times. Leave it for someone who values the livery's place in Chelsea's history. Demolition

is not free, so why pay to destroy a part of this town's heritage? Once it's gone, it's gone forever.

Jean Hunt
Chelsea

Schauer will fight for voters in district

I am writing to urge voters to choose U.S. Rep. Mark Schauer on Nov. 2.

Mark cares about the middle class and the environment. Tim Walberg is a member of The League of Conservation Voters (non-partisan).

Walberg will never raise taxes, but our houses all lost 30 percent of their value during President Bush's reign. Tax revenue is down. The stimulus bought time and saved jobs, but before us now are two paths. A vote for Walberg is a vote to further harm education, infrastructure and the environment.

Mark Schauer has shown his willingness to listen and work for a better future. I am willing to do my part. Nothing worthwhile is ever free.

John C Mersereau
Sharon Township

PLEASE SEE LETTERS/19-A



Pear Tree DENTAL

GENERAL DENTISTRY

G. THOMAS POIRIER, D.D.S. • 30 YEARS OF EXPERIENCE

132 SOUTH INDUSTRIAL DRIVE, SALINE, MI 48176
(734) 944-7400 • FAX: (734) 944-2669

HOURS: T-W-Th-F 9-5; E/O Sat. 8-1

FARM AUCTION

Saturday, October 23rd, 2010 at 11:00 A.M.

LOCATION: 11280 Dennison Rd., Milan, MI 48160

MARK OBERLY, Auctioneer

Directions: From Milan or Dundee take US 23 to Exit 22 (Cone Rd.). Go West on Cone Rd about 4 miles. Go Right (North) on Dennison Road to first house on East (Right) side of the road.

Tractors-Trailers-Trucks All Caring, 100 Diesel Tractor, 100 4x4, 100 2x4, 100 6x6, 100 8x4, 100 10x10, 100 12x16, 100 14x18, 100 16x24, 100 18x24, 100 20x24, 100 22x24, 100 24x24, 100 26x24, 100 28x24, 100 30x24, 100 32x24, 100 34x24, 100 36x24, 100 38x24, 100 40x24, 100 42x24, 100 44x24, 100 46x24, 100 48x24, 100 50x24, 100 52x24, 100 54x24, 100 56x24, 100 58x24, 100 60x24, 100 62x24, 100 64x24, 100 66x24, 100 68x24, 100 70x24, 100 72x24, 100 74x24, 100 76x24, 100 78x24, 100 80x24, 100 82x24, 100 84x24, 100 86x24, 100 88x24, 100 90x24, 100 92x24, 100 94x24, 100 96x24, 100 98x24, 100 100x24, 100 102x24, 100 104x24, 100 106x24, 100 108x24, 100 110x24, 100 112x24, 100 114x24, 100 116x24, 100 118x24, 100 120x24, 100 122x24, 100 124x24, 100 126x24, 100 128x24, 100 130x24, 100 132x24, 100 134x24, 100 136x24, 100 138x24, 100 140x24, 100 142x24, 100 144x24, 100 146x24, 100 148x24, 100 150x24, 100 152x24, 100 154x24, 100 156x24, 100 158x24, 100 160x24, 100 162x24, 100 164x24, 100 166x24, 100 168x24, 100 170x24, 100 172x24, 100 174x24, 100 176x24, 100 178x24, 100 180x24, 100 182x24, 100 184x24, 100 186x24, 100 188x24, 100 190x24, 100 192x24, 100 194x24, 100 196x24, 100 198x24, 100 200x24, 100 202x24, 100 204x24, 100 206x24, 100 208x24, 100 210x24, 100 212x24, 100 214x24, 100 216x24, 100 218x24, 100 220x24, 100 222x24, 100 224x24, 100 226x24, 100 228x24, 100 230x24, 100 232x24, 100 234x24, 100 236x24, 100 238x24, 100 240x24, 100 242x24, 100 244x24, 100 246x24, 100 248x24, 100 250x24, 100 252x24, 100 254x24, 100 256x24, 100 258x24, 100 260x24, 100 262x24, 100 264x24, 100 266x24, 100 268x24, 100 270x24, 100 272x24, 100 274x24, 100 276x24, 100 278x24, 100 280x24, 100 282x24, 100 284x24, 100 286x24, 100 288x24, 100 290x24, 100 292x24, 100 294x24, 100 296x24, 100 298x24, 100 300x24, 100 302x24, 100 304x24, 100 306x24, 100 308x24, 100 310x24, 100 312x24, 100 314x24, 100 316x24, 100 318x24, 100 320x24, 100 322x24, 100 324x24, 100 326x24, 100 328x24, 100 330x24, 100 332x24, 100 334x24, 100 336x24, 100 338x24, 100 340x24, 100 342x24, 100 344x24, 100 346x24, 100 348x24, 100 350x24, 100 352x24, 100 354x24, 100 356x24, 100 358x24, 100 360x24, 100 362x24, 100 364x24, 100 366x24, 100 368x24, 100 370x24, 100 372x24, 100 374x24, 100 376x24, 100 378x24, 100 380x24, 100 382x24, 100 384x24, 100 386x24, 100 388x24, 100 390x24, 100 392x24, 100 394x24, 100 396x24, 100 398x24, 100 400x24, 100 402x24, 100 404x24, 100 406x24, 100 408x24, 100 410x24, 100 412x24, 100 414x24, 100 416x24, 100 418x24, 100 420x24, 100 422x24, 100 424x24, 100 426x24, 100 428x24, 100 430x24, 100 432x24, 100 434x24, 100 436x24, 100 438x24, 100 440x24, 100 442x24, 100 444x24, 100 446x24, 100 448x24, 100 450x24, 100 452x24, 100 454x24, 100 456x24, 100 458x24, 100 460x24, 100 462x24, 100 464x24, 100 466x24, 100 468x24, 100 470x24, 100 472x24, 100 474x24, 100 476x24, 100 478x24, 100 480x24, 100 482x24, 100 484x24, 100 486x24, 100 488x24, 100 490x24, 100 492x24, 100 494x24, 100 496x24, 100 498x24, 100 500x24, 100 502x24, 100 504x24, 100 506x24, 100 508x24, 100 510x24, 100 512x24, 100 514x24, 100 516x24, 100 518x24, 100 520x24, 100 522x24, 100 524x24, 100 526x24, 100 528x24, 100 530x24, 100 532x24, 100 534x24, 100 536x24, 100 538x24, 100 540x24, 100 542x24, 100 544x24, 100 546x24, 100 548x24, 100 550x24, 100 552x24, 100 554x24, 100 556x24, 100 558x24, 100 560x24, 100 562x24, 100 564x24, 100 566x24, 100 568x24, 100 570x24, 100 572x24, 100 574x24, 100 576x24, 100 578x24, 100 580x24, 100 582x24, 100 584x24, 100 586x24, 100 588x24, 100 590x24, 100 592x24, 100 594x24, 100 596x24, 100 598x24, 100 600x24, 100 602x24, 100 604x24, 100 606x24, 100 608x24, 100 610x24, 100 612x24, 100 614x24, 100 616x24, 100 618x24, 100 620x24, 100 622x24, 100 624x24, 100 626x24, 100 628x24, 100 630x24, 100 632x24, 100 634x24, 100 636x24, 100 638x24, 100 640x24, 100 642x24, 100 644x24, 100 646x24, 100 648x24, 100 650x24, 100 652x24, 100 654x24, 100 656x24, 100 658x24, 100 660x24, 100 662x24, 100 664x24, 100 666x24, 100 668x24, 100 670x24, 100 672x24, 100 674x24, 100 676x24, 100 678x24, 100 680x24, 100 682x24, 100 684x24, 100 686x24, 100 688x24, 100 690x24, 100 692x24, 100 694x24, 100 696x24, 100 698x24, 100 700x24, 100 702x24, 100 704x24, 100 706x24, 100 708x24, 100 710x24, 100 712x24, 100 714x24, 100 716x24, 100 718x24, 100 720x24, 100 722x24, 100 724x24, 100 726x24, 100 728x24, 100 730x24, 100 732x24, 100 734x24, 100 736x24, 100 738x24, 100 740x24, 100 742x24, 100 744x24, 100 746x24, 100 748x24, 100 750x24, 100 752x24, 100 754x24, 100 756x24, 100 758x24, 100 760x24, 100 762x24, 100 764x24, 100 766x24, 100 768x24, 100 770x24, 100 772x24, 100 774x24, 100 776x24, 100 778x24, 100 780x24, 100 782x24, 100 784x24, 100 786x24, 100 788x24, 100 790x24, 100 792x24, 100 794x24, 100 796x24, 100 798x24, 100 800x24, 100 802x24, 100 804x24, 100 806x24, 100 808x24, 100 810x24, 100 812x24, 100 814x24, 100 816x24, 100 818x24, 100 820x24, 100 822x24, 100 824x24, 100 826x24, 100 828x24, 100 830x24, 100 832x24, 100 834x24, 100 836x24, 100 838x24, 100 840x24, 100 842x24, 100 844x24, 100 846x24, 100 848x24, 100 850x24, 100 852x24, 100 854x24, 100 856x24, 100 858x24, 100 860x24, 100 862x24, 100 864x24, 100 866x24, 100 868x24, 100 870x24, 100 872x24, 100 874x24, 100 876x24, 100 878x24, 100 880x24, 100 882x24, 100 884x24, 100 886x24, 100 888x24, 100 890x24, 100 892x24, 100 894x24, 100 896x24, 100 898x24, 100 900x24, 100 902x24, 100 904x24, 100 906x24, 100 908x24, 100 910x24, 100 912x24, 100 914x24, 100 916x24, 100 918x24, 100 920x24, 100 922x24, 100 924x24, 100 926x24, 100 928x24, 100 930x24, 100 932x24, 100 934x24, 100 936x24, 100 938x24, 100 940x24, 100 942x24, 100 944x24, 100 946x24, 100 948x24, 100 950x24, 100 952x24, 100 954x24, 100 956x24, 100 958x24, 100 960x24, 100 962x24, 100 964x24, 100 966x24, 100 968x24, 100 970x24, 100 972x24, 100 974x24, 100 976x24, 100 978x24, 100 980x24, 100 982x24, 100 984x24, 100 986x24, 100 988x24, 100 990x24, 100 992x24, 100 994x24, 100 996x24, 100 998x24, 100 1000x24, 100 1002x24, 100 1004x24, 100 1006x24, 100 1008x24, 100 1010x24, 100 1012x24, 100 1014x24, 100 1016x24, 100 1018x24, 100 1020x24, 100 1022x24, 100 1024x24, 100 1026x24, 100 1028x24, 100 1030x24, 100 1032x24, 100 1034x24, 100 1036x24, 100 1038x24, 100 1040x24, 100 1042x24, 100 1044x24, 100 1046x24, 100 1048x24, 100 1050x24, 100 1052x24, 100 1054x24, 100 1056x24, 100 1058x24, 100 1060x24, 100 1062x24, 100 1064x24, 100 1066x24, 100 1068x24, 100 1070x24, 100 1072x24, 100 1074x24, 100 1076x24, 100 1078x24, 100 1080x24, 100 1082x24, 100 1084x24, 100 1086x24, 100 1088x24, 100 1090x24, 100 1092x24, 100 1094x24, 100 1096x24, 100 1098x24, 100 1100x24, 100 1102x24, 100 1104x24, 100 1106x24, 100 1108x24, 100 1110x24, 100 1112x24, 100 1114x24, 100 1116x24, 100 1118x24, 100 1120x24, 100 1122x24, 100 1124x24, 100 1126x24, 100 1128x24, 100 1130x24, 100 1132x24, 100 1134x24, 100 1136x24, 100 1138x24, 100 1140x24, 100 1142x24, 100 1144x24, 100 1146x24, 100 1148x24, 100 1150x24, 100 1152x24, 100 1154x24, 100 1156x24, 100 1158x24, 100 1160x24, 100 1162x24, 100 1164x24, 100 1166x24, 100 1168x24, 100 1170x24, 100 1172x24, 100 1174x24, 100 1176x24, 100 1178x24, 100 1180x24, 100 1182x24, 100 1184x24, 100 1186x24, 100 1188x24, 100 1190x24, 100 1192x24, 100 1194x24, 100 1196x24, 100 1198x24, 100 1200x24, 100 1202x24, 100 1204x24, 100 1206x24, 100 1208x24, 100 1210x24, 100 1212x24, 100 1214x24, 100 1216x24, 100 1218x24, 100 1220x24, 100 1222x24, 100 1224x24, 100 1226x24, 100 1228x24, 100 1230x24, 100 1232x24, 100 1234x24, 100 1236x24, 100 1238x24, 100 1240x24, 100 1242x24, 100 1244x24, 100 1246x24, 100 1248x24, 100 1250x24, 100 1252x24, 100 1254x24, 100 1256x24, 100 1258x24, 100 1260x24, 100 1262x24, 100 1264x24, 100 1266x24, 100 1268x24, 100 1270x24, 100 1272x24, 100 1274x24, 100 1276x24, 100 1278x24, 100 1280x24, 100 1282x24, 100 1284x24, 100 1286x24, 100 1288x24, 100 1290x24, 100 1292x24, 100 1294x24, 100 1296x24, 100 1298x24, 100 1300x24, 100 1302x24, 100 1304x24, 100 1306x24, 100 1308x24, 100 1310x24, 100 1312x24, 100 1314x24, 100 13

CELEBRATIONS

Mendoza-Stephens

Ana Mendoza of Ypsilanti, daughter of Noel and Maria Mendoza of Saline, and Alex Stephens of Ypsilanti, son of Joyce and Greg Kuhl of Milan, are engaged and plan to marry July 15, 2011, at Crossroads Community Baptist Church in Ann Arbor.

The bride-elect is a graduate of Saline High School and Eastern Michigan University. She is a research analyst and technician at Washtenaw Community College.

The groom-elect is a graduate of Saline High School and Eastern Michigan University. He works in the human resources department at Washtenaw Community College.

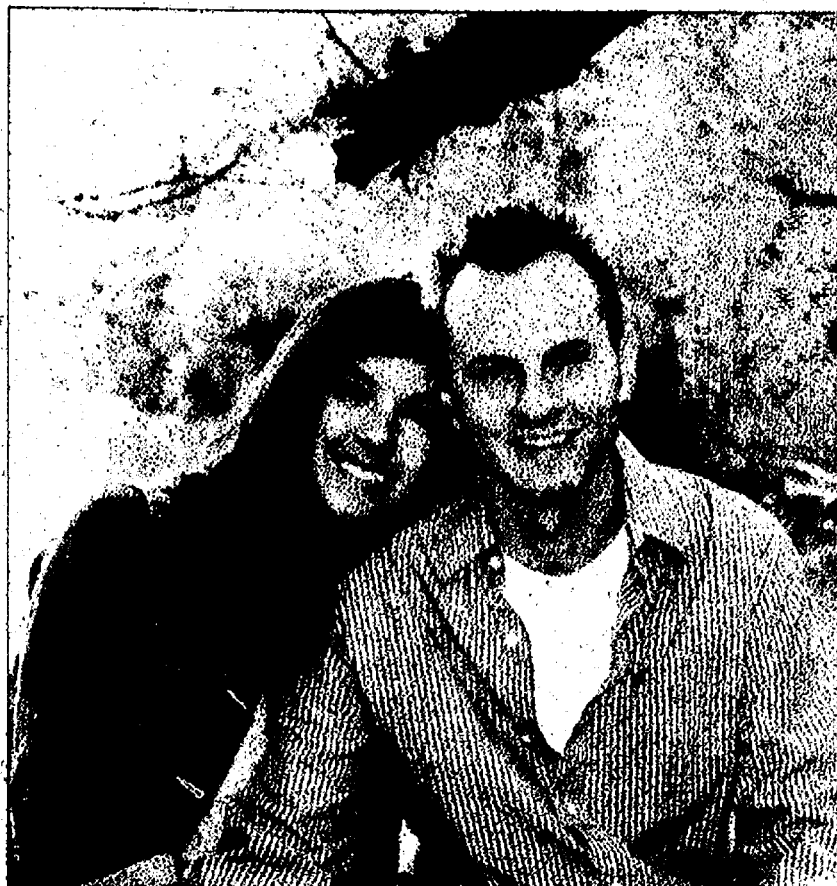

Ceo-Coppens

Jack and Pam Ceo of Saline and Pat and Laura Coppens of Ann Arbor announce the engagement of their children, Christina Diane Ceo and Andrew Dee Coppens. A Dec. 17 wedding is planned.

The bride-elect is a 1999 graduate of Saline High School. She received her undergraduate and graduate degrees at the University of Michigan. She is currently employed at PricewaterhouseCoopers in San Jose, Calif.

The groom-elect is a 2000 graduate of Saline High School. He received his undergraduate degree from the University of New Hampshire. He is currently pursuing his doctorate in developmental psychology at the University of California in Santa Cruz.

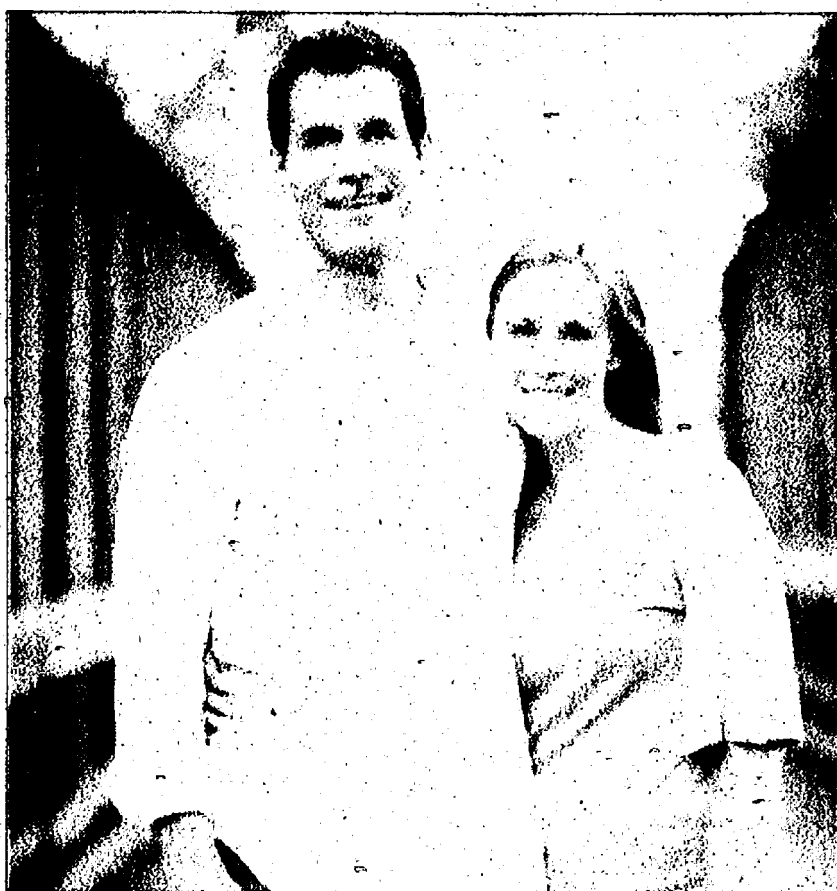

Treber-Feeney

Tabitha Amber Treber of Northville, daughter of Charles and Sue Treber of Saline, and Daniel Patrick Feeney of Northville, son of Thomas Feeney of St. Clair Shores, and Joyce MacDougall of Atlanta, were married Oct. 16, 2009, at Wellers in Saline.

The bride wore a champagne colored lace dress adorned with crystals and beading. Her bouquet was made of deep orange calla lilies.

The maid of honor was Leslie Adamski of New York, friend of bride. Bridesmaids were Hannah Treber, Madeline Treber, Holly Treber and Aliza Treber - all sisters of the bride and all of Saline.

The bridal attendants wore long chocolate brown dresses and carried calla lilies that matched the bride's. The bride's aunt, Debbie Starnes, made jewelry of Swarovski crystals for the bride and her attendants.

The best man was Jeff Kriebel of Farmington Hills, friend of the groom. Groomsmen were Mark Jarecki of Rochester Hills, Michael Cherne of Westland, Michael Brennan of Livonia, Jay Maddox of Chesterfield, all friends of the groom.

The couple's friend Ric Rictor performed the ceremony, and they recited wedding vows that they had written.

The bride's sisters sang the song "The Prayer."

After the outdoor wedding with fall-themed accents - including many specialty-carved pumpkins with images of the wedding party - the reception was held at Wellers Carriage House.

The parents of the bride hosted a brunch at their home the next day for the newlyweds and all the out of town relatives and guests, and the couple honeymooned in Playa del Carmen.

The bride is a 1996 graduate of Saline High School and a

2000 graduate of the University of Michigan. She is employed by Quicken Loans.

The groom is a 1996 graduate of Lakeshore High School. He is employed by Quicken Loans.

The couple now resides in Plymouth.

University of Michigan doctors on 'brain trust'

Two breast cancer specialists from the University of Michigan Comprehensive Cancer Center were named to a "brain trust" of more than 60 top-ranking scientists, clinicians and advocates to guide the extensive research program of Susan G. Komen for the Cure, the world's largest breast cancer organization.

Dr. Daniel Hayes and Lori Pierce will serve as inaugural members of Komen for the Cure's new Scientific Advisory Council. They will provide scientific peer review for the breast cancer grants and programs that Komen funds on an annual basis.

The Scientific Advisory Council will also provide Komen leadership with guidance on breast cancer education and public policy. Susan G. Komen

for the Cure, the largest source of breast cancer research funding outside of the U.S. government, currently funds nearly 760 active research grants around the world, with plans to invest another \$59 million into 105 projects in 2010 alone.

Hayes is the Stuart B. Padnos Professor in Breast Cancer Research and clinical director of the Breast Oncology Program at U of M. Pierce is professor of radiation oncology and vice provost for academic and faculty affairs. Both are active in both treating breast cancer patients and conducting

breast cancer research.

As researchers themselves, SAC members must demonstrate to Komen that they are involved in innovative projects that seek to discover and deliver the cures for breast cancer. Given that they are not eligible to apply for standard Komen grants, SAC members will be provided with the opportunity to receive funding for their academic institutions in amounts ranging from \$175,000 to \$250,000 on an annual basis for their work.

SAC members will serve two-year terms, which are also renewable.

Drive benefits Scouts

Believing that financial hardship should never be a barrier to attending summer camp, Girl Scouts Heart of Michigan launched the first targeted campaign to make Girl Scout camp possible for every girl who wanted to attend camp in 2010 in the council's 34-county service area.

"When it comes to Girl Scout camp, the question shouldn't be if a girl goes, it should be when," said Jan Barker, CEO of Girl Scouts Heart of Michigan, in a news release.

The three-month campaign brought in nearly \$86,000. Of that amount, \$62,787 funded camp scholarships, allowing 502 girls to experience outdoor adventure at one of the council's eight premier camps.

Additional funds were used to maintain the camps and to improve outdoor and environmental programming.

The need for scholarship funds and supplies at all of the council's camps increased dramatically in 2010 as Michigan's economy continued to falter.

By August, all funds set aside to provide financial aid to campers had been spent.

That's when the fund development team at GSHOM decided to try a last-minute phone-a-thon in all five of the council's regions: Kalamazoo, Jackson, Saginaw, Lansing and Ann Arbor.

The two-day telephone campaign brought in \$3,700, money that was used to send girls to camp during the last few weeks of the camping season.

Other elements of the successful campaign included a direct mailing to 5,000 past donors, e-mail blasts to potential donors, online giving, personal solicitations and memorial gifts.

For more information about Girl Scouts Heart of Michigan, visit www.gshom.org or call 1-800-49-SCOUT.



AN EAGLE EYE VIEW

EAGLES EARN HONORS AFTER POSTING FIRST WIN

YPSILANTI, Mich. (EMU Eagles.com) - The Eastern Michigan University football team walked off with several major awards after the Eagles posted their first win of the season with a 41-38 overtime thriller over the Ball State University Cardinals, Oct. 16.

Eastern roared back from an early 21-point deficit to take a 35-28 lead with 4:43 left in the game only to see the home team rally to tie the game at 35-35, forcing an overtime session.

The EMU defense came on strong in overtime, holding Ball State to a field goal.

That left it up to the Eagles' offense, and it did not disappoint, scoring on a 12-yard touchdown pass from quarterback **Alex Gillett (Green Springs, Ohio-Clyde)** to tight end **Ben Thayer (Kalamazoo, Mich.-Hackett Catholic Central)** on a third-down play to give EMU the victory.

For their efforts, Gillett and Thayer both won awards while also being joined by another tight end, **Garrett Hoskins (Grand Rapids, Mich.-Creston)**, as an award winner.

All three players were singled out for national football honors by collegefootballperformance.com. Thayer was named National Tight End of the Week while Hoskins was selected as an honorable mention choice. Gillett was named honorable mention quarterback of the week for his efforts in the BSU game by collegefootballperformance.com.

In addition, Gillett was named Mid-American Conference West Division Offensive Player of the Week and was also singled out by rivals.com as their MAC Player of the Week for Oct. 16.

Against BSU, Thayer caught two touchdown passes, including a 12-yard game-winning reception while Hoskins had a 73-yard touchdown catch. Gillett turned in a record-setting effort to lead the Eagles to their first win of the season. Gillett set EMU QB records for most rushes (35) and net rushing yards (189) while scoring two rushing touchdowns and also completing 10-of-18 passes for 225 yards and three touchdowns in EMU's come-from-behind overtime win. Gillett scored on touchdown runs of six and two yards and threw touchdown passes of 73, 33 and 12 yards, with the last one a 12-yard TD throw to Thayer in overtime to give EMU the victory. Gillett's 35 rushes is the 17th best in EMU history and the most ever by a QB while his 189 net rushing yards is the 18th best effort in school history, and also the most ever by a QB. Gillett led EMU back from an early 21-0 deficit to gain the win, the Eagles' first of the season. He had 53 total offensive plays and 414 yards in total offense, the ninth best single-game effort in school history.



Garrett Hoskins



Ben Thayer



Alex Gillett

www.emueagles.com

Living Large in Assisted Living

• Apartments

NO ENTRY FEE
1st floor apartments currently available.

• Respite Care

A short-term stay in a beautifully furnished apartment with the extraordinary care and services you need.

• Adult Day Services

Monday - Friday
\$11/Hour or \$80/Day
Offering a variety of daily programs that enrich lives.



SILVER MAPLES
OF CHELSEA

RETIREMENT COMMUNITY

(734) 475-4111

www.silvermaples.org

First Retirement Communities, Inc.

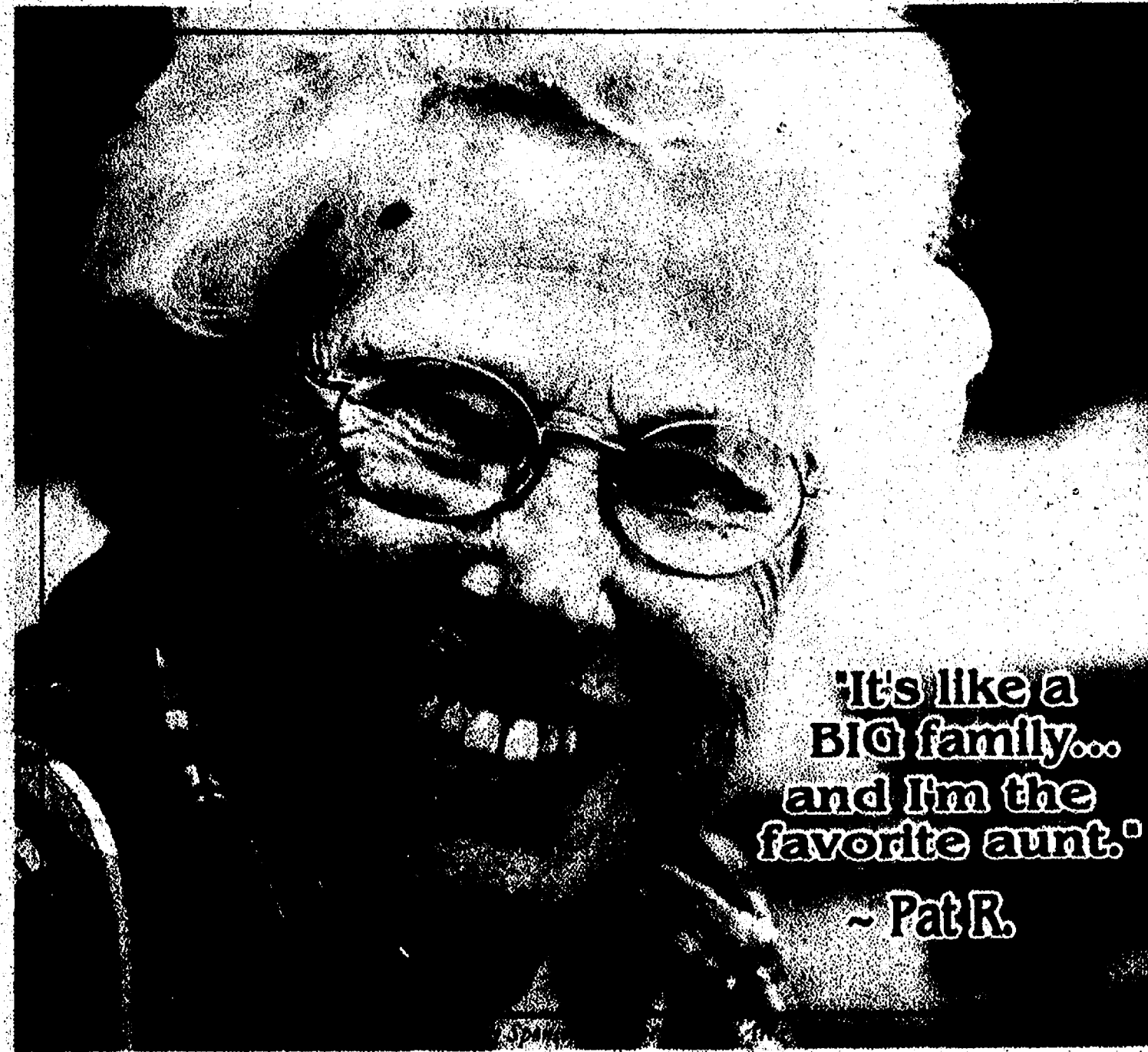

"It's like a
BIG family...
and I'm the
favorite aunt."
- Pat R.

USDA clears medical school's use of animals

Federal inspectors find "no deficiencies" despite PETA claim

By Art Aisner
Special Writer

Federal regulators have cleared the University of Michigan Medical School's training practices involving animals following a recent on-site visit, officials said.

Representatives with the U.S. Department of Agriculture met with university officials and reviewed the policies and procedures in place regarding animal research earlier this month. And they found that the medical school and all its departments in full compliance, a report shows.

The unannounced visit was a combination of a regular annual review by the department and in response to a complaint recently filed by the People for the Ethical Treatment of Animals.

The global nonprofit advocacy organization accused the university of violating the federal

Animal Welfare Act for allowing what they called cruel and deadly training exercises in the Survival Flight course.

Specifically, PETA claimed that the use of cast and pigs to train intubation and other emergency trauma-response techniques injured and led to the deaths of many animals. The accusations came after a review of several documents obtained through Michigan's Freedom of Information Act, and after attempts to end the practices through private meetings failed, organization officials said.

They asked USDA for a full investigation, but none will be necessary after the recent review.

The inspectors specifically looked to determine whether the university's procedures involving animals avoid or minimize discomfort, distress and pain; and that alternatives to procedures that may cause more than momentary or slight pain to the animals has been considered. They also ensure that a written narrative description of the methods used and sources of their training is in place.

"They spoke to staff, faculty and looked at our animal use and animal care protocols and found no deficiencies," said Howard Rush, associate professor and the director of U of M's

Unit for Laboratory Animal Medicine.

"Once they look at the inspection report, I will not be surprised if they respond, or if not, go look for something else," Rush said.

Rush added that the USDA paid specific attention to the protocols used by Dr. Mark Lowell, an emergency room physician and professor of the Survival Flight course, who is the only instructor to still use animals over more modern human simulators.

PETA officials argued that Lowell's training on live animals is not only improper, but deficient. University officials disagreed, stating the importance of having experience with live tissue when emergency medical care needs to be rendered in non-traditional settings, such as roadides during inclement weather, is invaluable.

The USDA inspectors did not issue an opinion on the use of animals and officials did not respond to messages seeking comment.

Justin Goodman, associate director of PETA's department of laboratory investigations, said the organization is disappointed with the USDA's findings and will be contacting the agency to discuss the matter further.

In the meantime, the group hopes to capital-

ize on the attention the issue has gained on campus and will continue its fight to change current policies, Goodman said.

Dozens of students were expected to don animal costumes and hold signs urging the university to drop animal laboratories outside the Oosterbaan Fieldhouse during the Homecoming rally just before Saturday's football game against the Iowa Hawkeyes.

Student activists also addressed the topic before the U of M Board of Regents at its regular meeting last week and filed a complaint with the Graduate Medical Education Committee.

"Our campaign is going to continue until the university does right by the animals, right by the trauma specialists they train and, ultimately, right by the patients, who will be the ones that suffer from inferior training methods," Goodman said.

Rush, who accused PETA of using inflammatory language and withholding certain facts to discredit the university's program, said he expected animal rights advocates to respond.

"Once they look at the (USDA) report, I will not be surprised if they respond, or if not, go and look for something else," he said.

Online competition could aid Ozone House youth center

Ozone House staff and volunteers are urging the public to participate in an online competition that may help keep the doors open at Ypsilanti's only youth center.

Ozone House staff were shocked in early October to learn that \$100,000 in federal funding for their Street Outreach Program, funding vital services for young people in need of support, ended Sept. 30.

Ozone House's Street Outreach Program serves high risk-teens, primarily in the Ypsilanti area, with a safe place to seek refuge, hot meals, intensive housing and employment support, life skills training and leadership training.

Runaway, homeless and street youth face threats

to their safety and future wellbeing, since life on the streets puts them in danger of being exploited and assaulted or of engaging in illegal behaviors in order to survive.

"These are really important services, needed more than ever in today's economic downturn, where families are struggling, and vulnerable young people are left to fend for themselves," said Ozone House Executive Director Katie Doyle in a news release.

"We've successfully helped thousands of youth who were clearly headed for trouble get on and stay on a positive and productive path. This kind of work is great for the youth, but also great for our community — a \$100,000 program

that easily saves the community tenfold."

According to Doyle, the program has grown by more than 250 percent in four years and has welcomed more than 4,000 young visitors this year alone.

Every young person kept out of the criminal justice system saves the community at least \$150,000 per year, Doyle estimated.

"We are devastated. We know the decision wasn't made on merit, because this is a highly successful program with an incredible return on investment," Doyle said.

"The written remarks on our proposal were very positive. It makes no sense."

Doyle said the staff at Ozone House believes the

decision must have been made based on the economics of Washtenaw County.

"Relative to other counties across the country, Washtenaw County appears not to have been as hard hit by the recession. Tell that to a homeless 18 year-old whose only meal each day comes from Ozone House's Drop-In Center. Tell that to a family who cannot afford to house their child. Unless we can find some help quickly, we will have to shut the doors to this program."

Art Van Furniture recently announced that Ozone House was selected as one of 50 Michigan organizations, and the only Washtenaw County organization, to be awarded funds that will help keep the doors open at the Ypsilanti

Drop-In Center.

Ozone House now has the opportunity to secure \$25,000 more as part of an online vote competition: the Art Van Million Dollar Charity Challenge.

The staff at Ozone House encourages all of the organization's supporters in to vote at

<http://artvancharitychallenge.com/>.

This is the second year that Art Van Furniture has provided \$1 million to fund 50 organizations that provide services in Michigan to support children, health and human services.

"We are honored to be selected by Art Van Furniture, and our hope is that this grant will be matched by other donors so

that we can keep the doors open for vulnerable homeless youth who have nowhere else to turn," said Doyle.

"In these challenging economic times when our traditional grant funders have cut back support, Art Van has provided a lifeline."

Ozone House is a community-based, nonprofit agency that helps young people.

Since 1969, Ozone House has actively developed unique, high-quality housing and support programs and services that provide support, intervention, training and assistance to runaways and homeless and high-risk youth and their families.

All services are free, voluntary and confidential.

For more information, visit www.ozonehouse.org.

Local band plays fall concert today

Two local guests will appear with the Washtenaw Community Concert Band, formerly Ypsilanti Community Band, in its free fall concert at 7:30 p.m. today in Towsley Auditorium at Washtenaw Community College.

William Hayes, the longtime string and orchestra conductor in the Ypsilanti schools, will conduct his own composition, "Fanfare and March," in its premier local-area performance.

In addition, Christian Green, a University of Michigan student who is a world-renowned and highly accomplished bassoonist, will be the soloist with the band in the Carl Marie von Weber "Hungarian Rondo."

In addition to this distinguished music educator who will conduct his own composition and this talented soloist, the band's concert, using the theme "Looking to the East," will include a number of other features intended to appeal to listeners of all ages.

The band's three assistant conductors each will be featured as they conduct a number consistent with the theme.

Vince Chrisman will lead the band in Ticheli's "Shenandoah," a classic American folk tune about the historic Virginia valley where Chrisman's family has its roots.

From farther to the east — across the Atlantic in fact — James Wagner will present the "Harkstow Grange" movement from Percy Grainger's "Lincolnshire Posy," the work uses a folk melody from Britain in one of the most popular works written for concert band.

And from farther east still, Pat Padilla will have the baton for a presentation of Dmitri Shostakovich's "Festive Overture," a concert opener drawn from the Russian musical tradition.

Jerry Robbins, now in his 13th and final year as conductor, will preside over the remainder of the program.

The evening will begin with the band's brass section playing a fanfare from "Festmusik der Stadt Wien" by Richard Strauss, intended as festival music for the city of Vienna.

The Russian tradition will appear again as the band presents the final movement, "The Great Gate of Kiev" from Modest Mussorgsky's "Pictures at an Exhibition."

Originally written as a piano solo, this band arrangement of Ravel's classic orchestration calls on all of the band's tonal resources.

Moving back closer to home, but still looking east, the last part of the evening's program will include a "Salute to New York City," a medley of songs about the "Big Apple."

The "Cole Porter Classics" is a medley of songs from one of the principal contributors to The Great American Songbook, who made his mark on American music through New York's Broadway theaters.

The evening will close with a musical trip to New Jersey, with "Jersey Boys," a medley of songs made famous by Frankie Valli and the Four Seasons during the 1960s and, more recently, through a hit musical of the same name.

This concert opens the 33rd season for this band, now in a partnership with Washtenaw Community College.

The WCCB consists of more than 70 players and is a non-auditioned group with a wide age range among the players that rehearses once a week year round.

See www.wccband.org for additional information about joining or supporting the band and the concert schedule.

For additional information, contact Alan Aldworth at alanaldworth@msn.com.

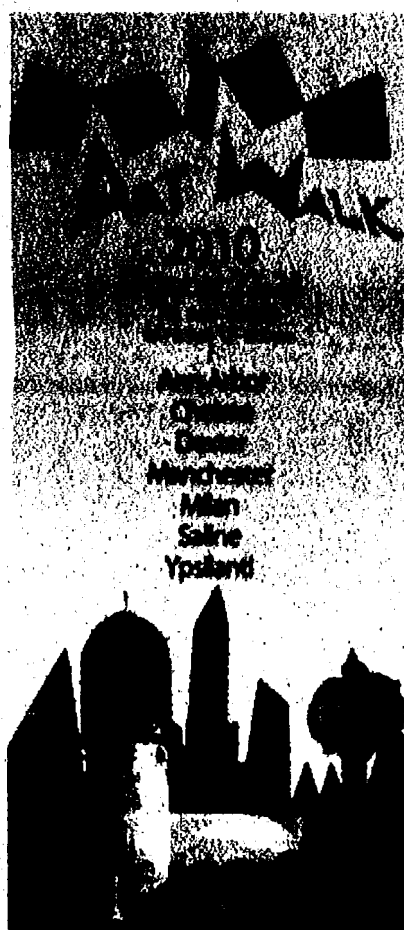

Come and Explore Our Arts Community

The Great Ann Arbor Area is rich in arts and culture. From tiny Manchester to quirky Ypsilanti, our region is filled with artists and artisans.

Spend a weekend touring artist studios, galleries and arts centers and see what local artists have to offer. ArtWalk Maps are available at locations listed below and online at a3arts.org. A list of participants hosting Opening Night receptions, demonstrations and special events is available online also. There is a downloadable copy of the Arts Guide available as well.

Stone Arch
Arts and Events

An historic venue for memorable occasions.

1175 Ann Arbor St • Saline, MI 48176 • 734-678-4551
nbyers@stonearchevents.com • www.stonearchevents.com

ArtWalk's WestSide Kick Off Reception... Friday 5-10pm
Hosted by Urban Ashes and Paul M. Hickman
Open Studio Sat. & Sun. 12-5pm

Urban Ashes
Home Furnishings Collection

- Michigan labor
- Michigan urban wood
- Michigan products

Reclaim a piece of Michigan's environmental legacy with furniture and picture frames by Urban Ashes

11th Annual ArtWalk Weekend
Fri, October 22 5-9PM
Sat & Sun, October 23, 24 12N-5PM

ART WALK 2010
October 22-24

Ann Arbor Chelsea Center
Manchester Milan Saline
Ypsilanti

Fri: 5pm - 9pm
Sat & Sun: Noon - 5pm

A celebration of artists' studios, galleries, shops, and more in the greater Ann Arbor area

Sponsored By

FOLLOW HERITAGE NEWSPAPERS
<http://twitter.com/HeritageNews>



**SERVING WESTERN WAYNE COUNTY
FOR OVER 50 YEARS**

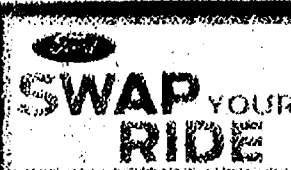

JACK DEMMER FORD

CAN YOU SPOT THE DEMMER DIFFERENCE?

**OUR
CUSTOMERS
CAN!**

- Customer Orientation Clinic Oct. 23rd 10a-12p
- REFRESHMENTS
- Sync Specialists on Hand for Sync Info & Upgrades
- Services Advisors will be reviewing Scheduled Maintenance!

**OPEN
SATURDAY
OCTOBER 23
9AM-2PM**

ONLY 15 MINUTES FROM BELLEVILLE/YPSILANTI



New 2011 Ford Focus SE



\$149**

2011 Fusion SE



\$179**

2011 Escape XLT FWD



\$247**

2011 Mustang CPE



\$277**

2011 Edge SE



\$289**

2011 Taurus SEL



\$289**

**2010 F-150 XLT
Supercab 4x4**



\$329**

2011 Flex SE



\$359**

2010 Ranger 4x2



\$11,641

AFFORDABLE LOT NOW OPEN!

734-641-6209

2009 FORD FOCUS • WARRANTY •	Stk# 3408A	\$11,300
2010 FORD F250 CREW 4x4 • DIESEL •	Stk# 11772	\$33,800
2009 DODGE AVENGER • LOADED •	Stk# 11774	\$13,700
2008 FORD TAURUS X • 7 PASSENGER •	Stk# 11778	\$15,900
2006 JEEP LIBERTY 4x4	Stk# 4470A	\$8,960
2008 SEBRING CONVERTIBLE • CHEAP •	Stk# 11781	\$12,800
2009 MERCURY SABLE LS • MOONROOF •	Stk# 141784	\$15,900
2006 HONDA CRV • GREAT MPG •	Stk# 4467A	\$13,400
2009 CHRYSLER TOWN & COUNTRY • LEATHER, DVD •	Stk# 11640	\$21,300

CHECK OUR INVENTORY AT DEMMER.COM

37300 MICHIGAN AVENUE AT NEWBURGH • WAYNE • JUST EAST OF I-275

JACK DEMMER FORD

Sales Hours:
Mon & Thurs 8am-9pm
Tues • Wed • Fri 8am-6pm

Service Hours:
Monday - Friday
7am-6pm

www.demmerford.com

(800) 818-5997

**CARS &
TRUCKS
STARTING AT
\$1,999**

**FINANCING FOR
EVERYONE!
BRUISED CREDIT
NO PROBLEM!**

**YOUR TRADE-IN IS
WORTH \$500
MORE IN WAYNE!**

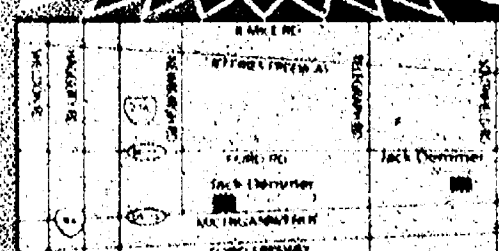

A/Z Plan leases. 36 mo/36,000 miles. 27 mo/23,625 miles. Add tax, plates, dealer & doc fees. Security Deposits waived. With approved credit for very qualified buyers. All applicable rebates including VolVco assigned to dealer. Pictures may not represent applicable vehicles. See dealer for details. Expires 10/31/10.

Schauer, Walberg face off again in Election Day clash

Candidates see job growth, health care as top issues

By Daniel Lai
Heritage Newspapers

With Election Day looming, candidates for Michigan's 7th Congressional District in the U.S. House of Representatives are pushing hard to get voters out to the polls on Nov. 2.

In a strange case of déjà vu, Republican candidate Tim Walberg will face Democratic candidate Rep. Mark Schauer in hopes of reclaiming his seat in the U.S. House.

Schauer narrowly defeated Walberg in the 2008 presidential election with 49 percent of the vote, uprooting the congressman from Tipton after only one term.

The seat itself has changed hands every cycle since 2006, when Walberg defeated Rep. Joe Schartz, a one-term Republican from Battle Creek.

No strangers to the political stage, both Schauer and Walberg said they are looking forward to the chance of representing the 7th District.

"This time it's different," Walberg said. "You have conservatives all over the country who are fed up with the government. They've had enough."

Prior to serving in the U.S. House, Walberg served in the state House of Representatives from 1983 to 1999.

He said the big issues facing the 7th District are job creation and repealing the national health care plan.

If elected, Walberg said he will work to repeal the government "takeover" of health care and replace it with reforms such as ending lawsuit abuse and allowing association health plans and the purchase of health insurance across state lines.

"A key concern for our constituents in the district is affordable health care and a great amount of fear of what has been done by the federal government," he said. "My plan goes back to my bill that I introduced while I was in Congress. It is a patient-centered affordable approach that says let's look at things like expanding the use of health savings accounts. Let's offer association health plans for small businesses so they can



Tim Walberg

join together in an economy of scale to produce health insurance that is affordable for employees."

Walberg said he would also like to see Congress tackle tort reform by putting a cap on non-economic damages and reducing "frivolous" medical lawsuits.

Schauer said his campaign has been heavily focused on issues such as jobs and unfair trade practices.

"While we've come a long way since I took office, when we were losing more than 700,000 jobs a month nationally, we still have a long way to go to get Michigan's economy back

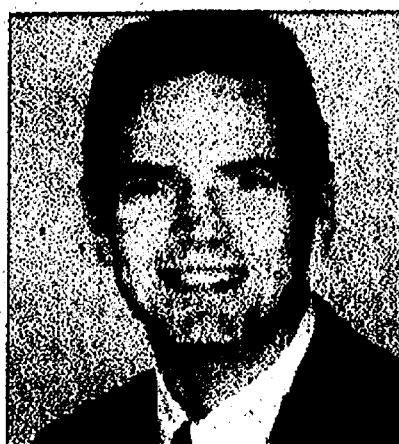

Mark Schauer

on track. Helping businesses create jobs will be the No. 1 issue next year," he said.

In addition, unfair trade deals like NAFTA have cost Michigan hundreds of thousands of jobs over the past decade, he said.

"According to a recent report from the Economic Policy Institute, 2.4 million American jobs have been lost or displaced as a result of the burgeoning trade deficit with China since it joined the World Trade Organization in 2001. During that time, the State of Michigan lost 67,800 jobs, including 4,700 in the 7th District alone, due to unfair

trade with China. We need fair trade policies to level the playing field and help our workers and businesses compete," Schauer said.

On Social Security, which probably has become the biggest point of contention between Walberg and Schauer, Walberg said he is worried that the Social Security fund will be in deficit spending by 2016 or as early as next year if something is not done.

"We need to put a lock box on Social Security. It would mandate that no funds from that trust fund could be used for anything other than Social Security purposes," Walberg said. "Mark Schauer and his people have offered no solution to Social Security that is now in deficit spending six years earlier than it was projected to be. This administration has taken the trust fund and all the other funds in government, and has used them as slush funds and continues to spend at deficit levels."

"Seniors need to ask the question, 'What's your solution?' Mark Schauer has offered nothing but more deficit spending."

Zack Pohl, a spokesman for

the Schauer campaign, disagreed with Walberg's assessment.

"The facts are clear. Social Security will pay 100 percent of benefits through the year 2037. Tim Walberg in his own words said, 'I would definitely support the privatization of the so-called Social Security system,' and 'there ought to be a date certain when no longer does anyone have to put into Social Security,'" he said. "While Mark has been endorsed by multiple senior groups for his work to protect Social Security, Tim Walberg would cut retirement benefits for Michigan seniors and let Wall Street gamble our Social Security benefits on risky investment schemes."

For more information on the Schauer campaign, visit www.markschauer.com and www.walbergforcongress.com.

The 7th Congressional District consists of all a large portion of western and northern Washtenaw County.

BULLETIN BOARD

Around Town with Linda

"Around Town with Linda" will feature John Zainea, English teacher at Chelsea High School and musician. "Around Town with Linda" features interviews conducted by the local host Linda Meloche.

The show airs daily on Channel 18 at 7:30 a.m., noon, 7:30 p.m. and 11:30 p.m.

A new interview begins every Thursday evening and runs for a week. The guests all live or work in Chelsea, and everyone connected with the show is a volunteer.

Previous shows are available to view at McKune Memorial Library.

Sauerkraut supper

Zion Lutheran Church in Chelsea will hold a sauerkraut supper from 4:30 to 7:30 p.m. Nov. 6. Tickets are \$9 for adults and \$5 for children ages 5 to 9. For more information, call Neil Horning at 475-9278 or the parish office at 475-8064 by Oct. 31.

Sign up e-newsletter

Sign up for The Chelsea Standard and Dexter Leader's e-newsletter to get the latest headlines delivered directly to your e-mail box, as well as breaking news and community alerts. Sign up on the newspaper's home page at www.heritage.com, on the right side of the page.

Creature Feature

The Dexter Arts Center will hold a spooky workshop from 10 a.m. to noon Oct. 23. The cost is \$15 for ages 6 and up.

Create your own "mask" this Halloween with face paint and a few tricks of the trade. Gross ideas are available.

Creepy Candleholders

The Dexter Arts Center will hold a Halloween workshop from 3:30 to 5:30 p.m. Oct. 28. The cost is \$15 per person and is open to youth ages 10 and younger.

Volunteers needed

The Mission Marketplace in Chelsea is in need of volunteers. The Mission Marketplace is a nonprofit, volunteer-supported, community marketplace

that sells many handcrafted items made by economically impoverished people in developing regions of the world. For more information call 1-734-475-7604.

Halloween concert

The Dexter Community Band will open their 29th season with a musical Halloween concert on Oct. 31. The concert begins at 3 p.m. in the Dexter Center for the Performing Arts located in Dexter High School at 2200 North Parker Road. The concert is free and open to the public.

Ladies Day

The fifth annual Ladies Day will take place from 10 a.m. to 6 p.m. Nov. 13 in downtown Chelsea.

Enjoy scrumptious treats as you shop for holiday gifts at your favorite places in downtown Chelsea and hang out with your moms, sisters, or buddies. The fifth annual Ladies Day will feature special events and demonstrations, sales, free raffle drawings, and more. There will be wine tasting at various locations for a small fee. Look for the red and white balloons identifying participating shops.

Sauerkraut supper

St. Andrew's United Church of Christ in Dexter will hold a sauerkraut supper beginning at 4:30 p.m. today. Reserve tickets through the church office by calling 426-8610 Monday through Thursday 8:30 a.m. to

2:30 p.m.

Mom-to-Mom Sale

The Chelsea MOPS group will be holding their annual spring Mom-to-Mom sale on from 9 a.m. to noon Nov. 6 at the Chelsea First United Methodist Church. Infant, toddlers, and children's clothing will be for sale. As well as baby gear and toys.

This year an entire hallway of older children's clothing and toys will also be for sale. Shop early to get the best deals. Admission is \$1 at the door.

If you are looking to do some fall cleaning and would like to rent a table at this sale to sell your gently used infant, toddlers, and children's clothing e-mail worker08@aol.com or call 424-2659. Children's product vendors are welcome to rent table space.

All door admission fees and table rental fees go toward the MOPS scholarship fund.

Line dancing classes

Hankard Hills Golf Course and Restaurant in Pleasant Lake will host free line dancing classes from 6 to 8 p.m. every Monday beginning Nov. 1.

For more information call 1-517-769-9156.

Octoberfest

Hankard Hills Golf Course and Restaurant in Pleasant Lake will celebrate Oktoberfest from 7 to 9 p.m. on Nov. 4.

Tickets are \$10 in advance or \$15 at the door. For more information call 1-517-769-9156.

RAZORBACK METALS, LLC.

FALL INTO SOME EXTRA CASH! TURN YOUR SCRAP INTO CASH!

\$10.00 FREE GAS!

Bring in this ad with your scrap and we'll pay you \$10.00 for your gas!

One Coupon per week, per customer *Min. 200lbs. of Scrap

Open Mon - Fri 9am - 4pm • Sat 9am - 12pm

Call 734-424-0371

8830 Jackson Rd. • Dexter

Just 15 Minutes Away!

Schultz AND APPLIANCES
BOTTLE GAS

Don't forget to get your propane tanks filled here!

Residential • Commercial • Agricultural
PROMPT SERVICE

We own and operate our own bulk plant.
Family-owned and serving the area since 1939.
Call 734-439-1503 1-800-882-5546
(US-23 to Milan) 1115 Dexter St.
Mon.-Fri. 8:30 - 5:30, Sat. 8:30 - Noon

Chelsea Consignment AUCTION
Sat, Oct 30 at 10am

Chelsea Fairgrounds CONSIGNMENTS WANTED

Call Loren Heller to add your field ready farm equipment.
(734) 216-9374
View List of Equipment at sheridanauctionservice.com

WE TAKE CARE OF YOUR MONEY.

S.M.A.R.T. 1.50% APY
FLAGSTAR S.M.A.R.T. SAVINGS ACCOUNT

AND WE TAKE CARE OF YOU.

J.D. Power and Associates has ranked us:
"Highest Customer Satisfaction with Retail Banking in the North Central Region"

And get \$100
When you open a new S.M.A.R.T. Savings Account

Flagstar
The new wave in banking

*Flagstar Bank received the highest numerical score among retail banks in the North Central region in the proprietary J.D. Power and Associates 2010 Retail Banking Satisfaction Study. Study based on 47,673 total responses measuring 19 providers in the North Central region (IL, IN, KY, MI, OH, WV) and measures opinions of consumers with their primary banking provider. Proprietary study results are based on experiences and perceptions of consumers surveyed in January 2010. Your experiences may vary. Visit jdpower.com. **Not available for businesses or public units. 1.50% Annual Percentage Yield (APY) is accurate as of 10/13/2010 and is guaranteed for four months after account opening. Available only on new S.M.A.R.T. Savings Accounts opened in conjunction with this offer. Funds may not currently be on deposit with Flagstar Bank. Customer must maintain a primary checking relationship at Flagstar Bank. Conditions and restrictions apply. *Customer must open and maintain a new primary checking relationship at Flagstar Bank with a \$50 minimum balance to receive the \$100 bonus. \$100 bonus will be deposited into the account within 30 days of meeting primary checking relationship requirements. Flagstar will issue a 1099 for the \$100 bonus. Conditions and restrictions apply. Offer subject to change or cancellation at any time without notice. Industry leading rates based on bankrate.com, dated 10/13/2010.

Total Smiles DENTAL GROUP Total Dentistry...

OF CHELSEA

www.totalsmilesdental.com

Family, Cosmetic, General,
Kelly Ann Scherr, DDS
& Associates

DELTA DENTAL MetLife VITA CRINA UNITED CONCORDIA GUARDIAN DENTEMAX

901 TAYLOR ST., STE. A • CHELSEA • 734-175-7303

LETTERS

FROM PAGE 14-A

Library millage will help keep Dexter great

Dexter is undoubtedly a great place to live, and one of the things that makes it so desirable is the Dexter District Library, a cornerstone of our community.

The DDL is a great public resource where children can study after school, where everyone can get a library card, and where everyone can have free Internet access. All ages can explore and borrow books, movies, and CD's as well as read newspapers and magazines. The library is one of the few venues in town where community groups can reserve space to hold meetings in one of the library's meeting rooms.

The library also hosts free programs such as book clubs, children's storytime groups, the summer reading program, and numerous special events.

Our library has something for everyone and is Dexter's greatest public resource

and a source of pride for the community. Keep our community great. Renew the operating millage on Nov. 2. Every penny is worth it.

Kantha Gardner
Dexter

Dexter library is important to residents

Every time I drive by the Dexter library's old location on Fourth Street, I cannot help but wonder, "How did the library staff accomplish what they did in such a small space?" Now, in our beautiful new library, the director and staff can accomplish so much more making the library one of our area's best resources.

Whether you have used the library's services or not, you know they are there when you need them. From the computers and wireless service, to the private meeting rooms, the numerous children's programs or just checking out a book, the library is a valuable resource for everyone to depend on and utilize. Please support the library and vote to renew the Dexter library's millage, which

accounts for 60 percent of the operating expenses, on Nov. 2. Thank you.

Margaret Steptoe
Webster Township

Democrats use false attacks on Walberg

This letter is written from a senior citizen, not only to the Democratic Congressional Campaign Committee but also to Congressman Mark Schauer. A DCCC flyer falsely accuses former Congressman Tim Walberg of not taking care of me and all other seniors. DCCC has its words, but Walberg has his good deeds proving he does care for us seniors.

In 2007, Walberg sponsored House Resolution 4338, the Social Security and Medicare Lock Box Act to "establish a procedure to safeguard the surpluses of the Social Security and Medicare Hospital Insurance trust funds."

The only problem in 2007: (House Speaker) Nancy Pelosi saw to it that the bill was never allowed out of committee so that it could enjoy open debate on the floor of Congress. What

has Mr. Schauer done to help us seniors? He's done nothing that I know of. He's basically sat and pushed buttons on such bills as Obama care, which punishes seniors. Mr. Schauer, show me the money.

One more deceptive DCCC flyer about Tim: a half-truth about the proposed fair tax. There is a 23 percent sales tax, but all other taxes are removed, as well as the entire IRS hierarchy. Flyers, flyers, pants on fire.

John A. Magill
Manitou Beach

Ouimet should be held accountable to voters

I am shocked. I am surprised. No, I am neither. Actually I am disgusted by recent published articles that local County Commissioner Mark Ouimet has billed "we the taxpayers" of Washtenaw County over \$35,000 for attending meetings, community events and perhaps even ribbon-cuttings and baby showers.

This is the same guy who is now running for the 52nd District to represent us in

Lansing. My first question is: "Can we afford to have Mr. Ouimet handling our state income tax money?" Then I ask: "How can a candidate like Mr. Ouimet claim that he stands for lower taxes and at the same time gorge on the public trough for \$35,000 extra?"

And all this time, since 2005 when he was first on the job, I thought the \$15,500 per year in salary was his only compensation for being a public servant. I also thought that he was being extremely generous with his time to be everywhere. Well, I was wrong. Instead, he made the conscious choice to charge us an additional \$35,000 for showing up in our community and for mileage. Now that's politics as usual.

I wonder how many preschool lunches \$35,000 would

have bought. I can only guess how many senior citizen services \$35,000 could have provided. Let's do ourselves a favor for the future and not vote for Mr. Ouimet before he gets somewhere that he can do significantly more harm spending our limited Michigan resources.

Frank Grohnert
Chelsea



Colon Cancer. Get the test. Get the polyp. Get the cure.

Polyps can turn into colorectal cancer. Get the polyp removed before it turns into cancer. Call 1-800-452-2222 for more information.

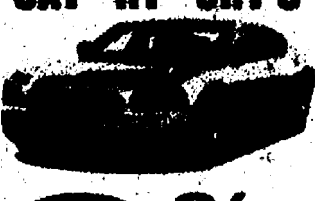
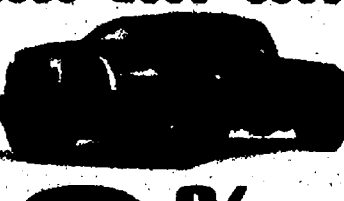
OCTOBER SELL-A-THON

ALL 2010 DODGE CHARGERS SXT • RT • SRT-8  0% FOR 72 MOS. BONUS CASH	2010 DODGE AVENGER SXT  2010 CHRYSLER SEBRING TOURING  MSRP \$20,970 YOUR CHOICE EMPLOYEE/FAMILY \$13,510 EVERYONE \$14,378	ALL 2010 DODGE RAMS 1500 • 2500 • 3500  0% FOR 72 MOS. BONUS CASH
--	--	---

#1 VOLUME SELLING CHRYSLER • DODGE • JEEP • RAM DEALER*

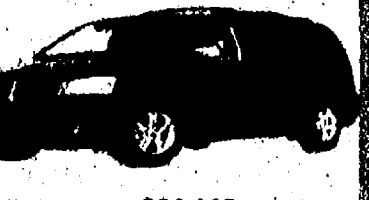
2010 PT CRUISER CLASSIC  MSRP \$18,995 EMPLOYEE/FAMILY \$12,464 EVERYONE \$13,311	2010 DODGE RAM CREW CAB  MSRP \$32,785 EMPLOYEE/FAMILY \$21,152 EVERYONE \$22,319	2010 CHRYSLER TOWN & COUNTRY  MSRP \$28,780 EMPLOYEE/FAMILY \$19,621 EVERYONE \$21,382	2010 DODGE GRAND CARAVAN  MSRP \$24,140 EMPLOYEE/FAMILY \$16,281 EVERYONE \$17,668
--	--	---	--

PUT YOUR TRUST IN US!
OVER 25,000 CUSTOMERS HAVE FOR OVER 16 YEARS

2010 JEEP LIBERTY SPORT 4x4  MSRP \$28,610 EMPLOYEE/FAMILY \$16,468 EVERYONE \$18,134	2010 DODGE JOURNEY  MSRP \$21,280 EMPLOYEE/FAMILY \$14,360 EVERYONE \$15,522	2010 CHRYSLER 300 SIGNATURE SERIES  MSRP \$32,610 EMPLOYEE/FAMILY \$24,981 EVERYONE \$21,382	2010 JEEP PATRIOT  MSRP \$17,970 EMPLOYEE/FAMILY \$13,214 EVERYONE \$14,081
--	---	---	---

0% FINANCING PLUS BONUS CASH ON MOST MODELS

2010 CHRYSLER TOWN & COUNTRY TOURING  LEASE FOR ONLY \$187 EVERYONE \$218	2010 DODGE JOURNEY  LEASE FOR ONLY \$218 EVERYONE \$239	2010 JEEP LIBERTY SPORT 4x4  LEASE FOR ONLY \$208 EVERYONE \$229	2011 JEEP GRAND CHEROKEE LAREDO  LEASE FOR ONLY \$308 EVERYONE \$333
--	--	---	--

OHARA *"We Buy People's Cars. OPEN SATURDAYS. They Buy Our Cars."*

WWW.OHARACHRYSLER.COM

Dan's SIDE STREET GARAGE

Serving Chelsea since 1995

- ASE Certified
- Over 30 Years Experience
- American & Japanese Auto Repair



121 Buchanan St. • Chelsea
734-475-2278

Bayou Grill 404 Main Street, Belleville
734-697-2300
www.Bayougrill.net



October 10 thru November 1, 2010 - Harvest Festival Bingo Card Bring in your Harvest Festival Bingo card and get 10% off of your entire meal.

October 29, 2010 - Downtown Halloween Walk 5:00 - 10:00 pm - Come join us for the Traditional Downtown Halloween Walk. Buy one get one 1/2 off (of equal or lesser value) on our dinner specials.

October 25, 2010 - Boo-Tini Night Come celebrate our spooky Boo-Tinis 5-2pm All Boo-Tinis 15¢

October 30, 2010 - Adult Halloween Party 9:00 - 1:00 pm - Please join our spooky staff for a night of fun. We will have drink specials rotating each hour all night. We will also have prizes for whom ever finds the special token and best costume. The Best Costume will be decided by our spooky staff. There will be live entertainment.

Call Mark Burmis for all your home loan needs.

- Fixed Rate Mortgages
- Balloon Loans
- Home Equity Lines
- Construction Loans

Mark A Burmis, Vice President
Chelsea State Bank
734-475-4210
mburmis@csbonline.com

Your bank. Keep it local.

CSB CHELSEA STATE BANK



SuburbanChevroletAnnArbor.com

Chevydeercamp.com

SuburbanChevroletAnnArbor.com

Chevydeercamp.com

SuburbanChevroletAnnArbor.com

Chevydeercamp.com

SuburbanChevroletAnnArbor.com

Chevydeercamp.com

SuburbanChevroletAnnArbor.com

Chevydeercamp.com

SuburbanChevroletAnnArbor.com

Chevydeercamp.com

SuburbanChevroletAnnArbor.com

Chevydeercamp.com

SuburbanChevroletAnnArbor.com

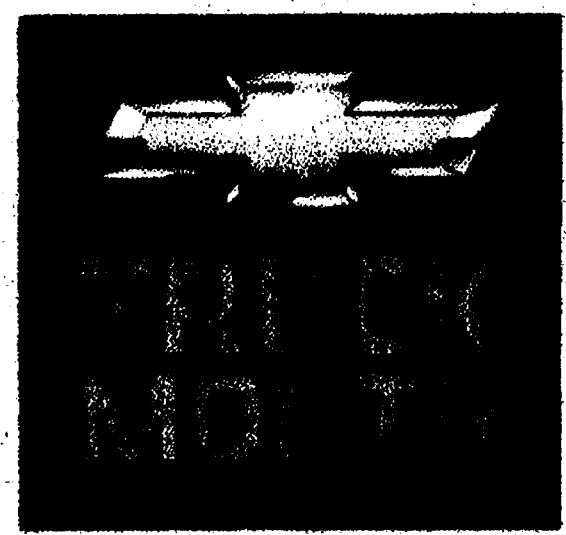

For every delivery a donation is made to the Susan G. Komen Foundation.

Check Out Our New Building Now Under Construction

Order Your 2011 Chevrolet Cruze Now!

GM EMPLOYEE LEASE

\$199 mo.

27 MOS. 12,000 MILES/YR.
\$1800 DUE

2011 CHEVROLET CRUZE 1LT

2.9% APR



\$1800 Total Due, plus tax, tags, title, requires bank approval. All rebates to dealer. Must qualify for GMS Discount.

2011 CHEVROLET MALIBU 1LS

GM EMPLOYEE LEASE

\$199 mos.

27 MOS. 12,000 miles per yr.

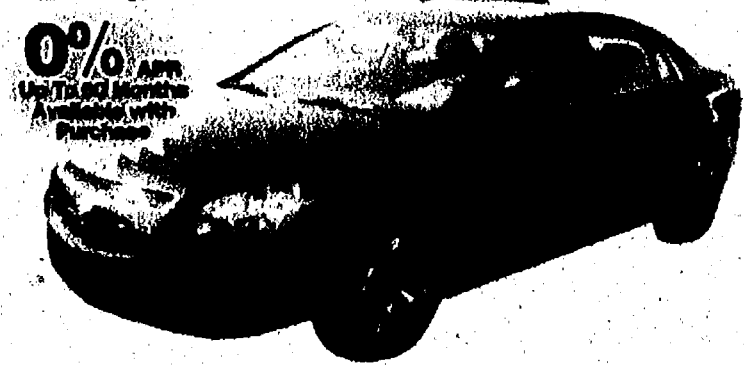

\$1100 Total Due, plus tax, tags, title, requires bank approval. All rebates to dealer. Must qualify for GMS Discount.

2011 CHEVROLET TAHOE 4WD LT

GM EMPLOYEE LEASE

\$599 mos.

39 MOS. 10,000 miles per yr.

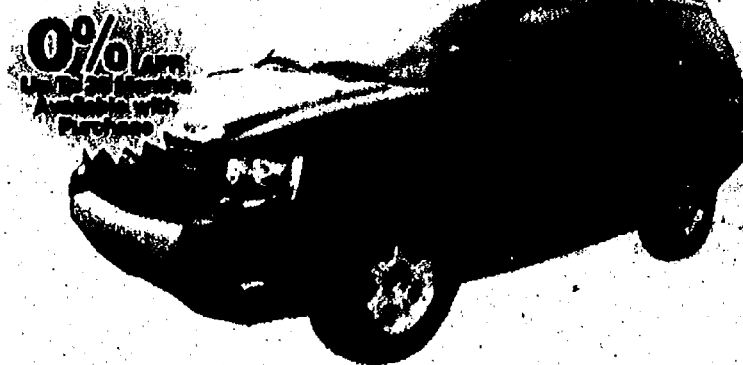

\$2700 Total Due, plus tax, tags, title, requires bank approval. All rebates to dealer. Must qualify for GMS Discount.

2011 CHEVROLET TRAVERSE FWD LS

GM EMPLOYEE LEASE

\$299 mos.

39 MOS. 10,000 miles per yr.



\$1975 Total Due, plus tax, tags, title, requires bank approval. All rebates to dealer. Must qualify for GMS Discount.

SILVERADO 1500 EXTENDED CAB 2WD WT

Lease Includes Bedliner



\$350 Total Due, plus tax, tags, title, requires bank approval. All rebates to dealer. Must qualify for GMS Discount.

0% Financing

GM EMPLOYEE LEASE

\$299 mo.

39 mos. 10,000 Miles/yr.

HUGE SAVINGS!

Great Lease Rates!

GM EMPLOYEE LEASE

\$299 mos.

39 MOS. 12,000 miles per yr.



EQUINOX FWD LS

\$2300 Total Due, plus tax, tags, title, requires bank approval. All rebates to dealer. Must qualify for GMS Discount.

make the choice

SUBURBAN ANN ARBOR

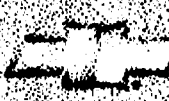

AN AMERICAN REVOLUTION

1-866-596-6700

SuburbanChevroletAnnArbor.com

3515 JACKSON ROAD • MINUTES WEST OF DOWNTOWN ANN ARBOR

GM 100,000 MILE WARRANTY

On

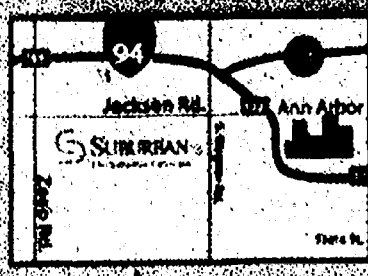



BULLDOGS HOST VOLLEY FOR THE CURE
COMPLETE VOLLEYBALL COVERAGE, PAGE 6-B



CHELSEA

SPORTS

SECTION **B**
October 21, 2010

WEB EXCLUSIVE: Bulldogs head to Saline for final regular-season game.

www.heritage.com

Dexter tops Chelsea in Districts

By Terry Jacoby
Heritage Newspapers

The Dexter soccer team defeated Chelsea 1-0 for the second straight time on Monday in a physical game that could have gone either way. The Dexter victory sent the Dreadnaughts into the second round of Division 2 district playoffs and ended the Bulldogs' season.

Dexter (9-9-4) played yesterday against Jackson Northwest in a second-round game. The winner will play at 4 p.m. tomorrow against the Milan-Tecumseh winner at Chelsea.

The Dreadnaughts' Dylan Polley scored the game's only goal at the 14th minute mark of the first half.

Varsity Soccer

"(Polley) got a clearing pass from Jacob Shilling in our end of the field and he just started heading up field with it," Dexter coach Scott Forrester said. "Their midfielders were up in our end so Dylan just took it down the field."

When he got to the Chelsea fullbacks, it was like a blue sea had parted.

"We like our players to go at the defenders and then distribute the ball after they have committed," Forrester said. "We had Ian (St. Pierre) out wide on the play and I think their fullbacks were more concerned

with him and never tried to stop Dylan. He just went in and hit a perfect shot."

Scoring chances the rest of the way were few and far between.

"I felt like we controlled the game but it was a little closer than Thursday's game with them," Forrester said. "Both teams had some chances."

The Dreadnaughts will most likely advance to face Tecumseh in tomorrow's district final. The Dreads beat the Indians 3-1 earlier in the year.

"They are a good team," Forrester said. "They have some good athletes and it's not going to be an easy game."

Forrester said he likes the way his team

PLEASE SEE SOCCER/6-B



Photo by Burris Strong

Chelsea coach Shawn Hayes with Bobby Beneteau after the loss.

Tennis

Bulldogs net five points at state meet

By Terry Jacoby
Heritage Newspapers

The Chelsea tennis team finished 13th out of 21 teams with five points at the state championships last weekend.

"That's about the total I thought we would get," said coach Rahn Rosentreter.

The No. 1 doubles team of Henry Mountain and TJ DeRosia defeated the duo from Marysville 6-1, 6-1. They then lost to the No. 1 seed and eventual state champ Cranbrook, 6-1, 6-1.

Chelsea's No. 2 doubles team of Zach Schepers and Garrett Livernolis beat the team from St. Clair 6-2, 6-2 before losing to Forrest Hills Northern 6-4, 6-1.

The No. 4 doubles team of Nate England and Nick Young defeated the Haslett team in the first round 6-3, 6-7 (5), 6-3 but then lost to the No. 2 seed Country Day 6-1, 6-7 (4), 6-0.

Chelsea's Spencer Gines lost 6-2, 6-2 in No. 1 singles and Dylan Schepers lost at No. 2 singles to St. Clair 6-1, 6-1. At No. 3 singles, Henry Rutherford lost to Hamilton 6-4, 6-3. The No. 3 doubles team of Jake Ripberger and Aaron Zynda lost 6-1, 6-1 to Forrest Hills Northern.

Drew Johnson played a three set marathon with Bloomfield Hills Andover, the fifth seed, before he fell 6-7 (8), 6-3, 7-5.

"Going in we thought we could realistically win five matches, we got three," Rosentreter said. "Looking back, the season was a success with winning the league back-to-back and going to state. The guys should be proud, especially the eight seniors, they had a good two-year run."

ANN ARBOR PIONEER 22,

CHELSEA BULLDOGS 21

Bulldogs come up short

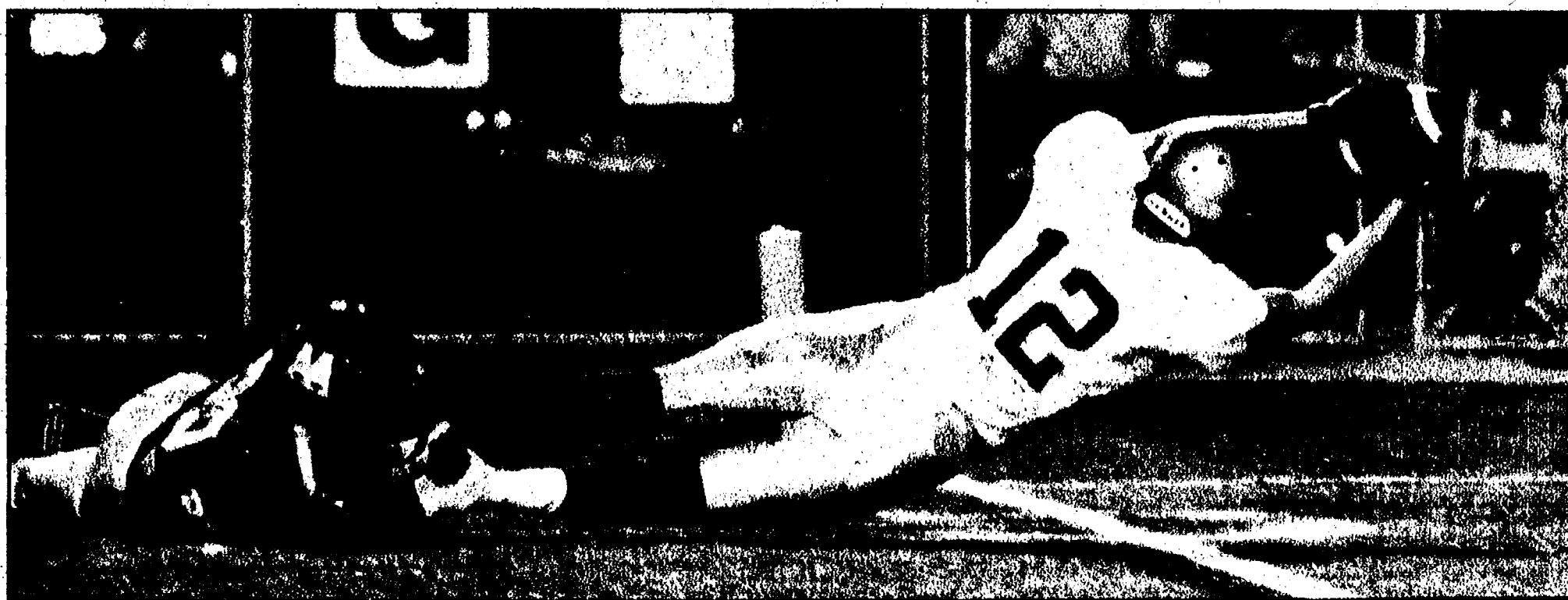

Photos by Burris Strong

Mason Borders (above) stretches for the touchdown. Joey Newland (left) turns the corner Friday night at Pioneer. The Bulldogs fell 22-21 for their second loss.

Gamble pays off for Pioneer

By Mike Larson
Heritage Newspapers

They say that fortune favors the bold. On Friday night, that old adage proved to be true for the Ann Arbor Pioneers.

Trailing Chelsea 21-20 late in the fourth quarter following a 51-yard Drake Johnson touchdown, Pioneer coach Jeremy Gold elected to take a chance and try to complete a two-point conversion to take the lead.

And the decision proved to be a good one.

Quarterback Andy Creal took the snap and immediately fired a bullet to Kyle Foster on a slant route.

Foster laid out to make the catch, and Pioneer took its first lead since the first quarter, going up 22-21.

"Our game plan was, when we scored,

we were going to go for two," Gold said. Pioneer was then forced to go on defense, giving Chelsea the ball with 3:04 left in the game.

The Pioneer defense stepped up in a big way.

Chelsea quarterback Brian Paulsen started to orchestrate a drive, but it was stopped by the Pioneer secondary.

The Bulldogs ran 10 plays and moved 25 yards down the field before Pioneer defensive back Reilly Quigley snatched a Paulsen pass out of the air and effectively ended the game.

After the interception, the Pioneers knelt on the ball and ran the clock out for the victory.

"We got it done for our seniors," Creal said. "All our guys battled adversity this week. It was nice to see these guys play

PLEASE SEE FOOTBALL/6-B

www.heritage.com

www.heritage.com



Holt
at
Pioneer



Pinckney
at
Dexter



Chelsea
at
Saline

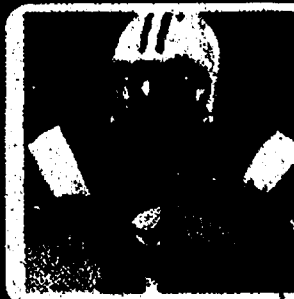

Huron
at
Ypsilanti

SEE VIDEO CLIPS
OF GAME ACTION
AND INTERVIEWS
FROM THESE LOCAL
FOOTBALL CONTESTS
AND OTHER FALL
SPORTS ACTION ALL
SEASON LONG.

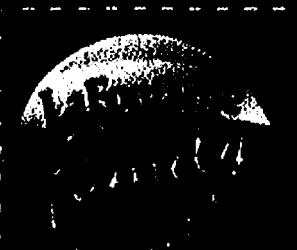

\$9.95
OIL CHANGE
ALL MAKES & MODELS

Take TWO, you're family.

Dexter 734.388.0791
Saline 734.619.8006

Jeep



\$9.95
OIL CHANGE
ALL MAKES & MODELS

Heritage.com

Your home for hometown sports every day is right here on YOUR hometown Web site. Our staff has a lineup of events we will be covering over the next few months to bring you not only scores and details on your local hometown teams, but to bring them to you right after the whistle blows.

SPORTS EXTRA

We're LIVE and we're DAILY



See video at www.heritage.com

VIDEO ONLINE

Athletes of the Week



Mike Fisher, Saline

Saline senior Mike Fisher scored one goal for the Hornets in last week's game against Okemos.



Nate Bossory, Manchester

The sophomore quarterback eclipsed the 2,000 passing yard mark Oct. 15 in the Flying Dutchmen's 38-6 victory over the East Jackson Trojans. Bossory finished 12-of-16 passing for 206 yards, four touchdowns and two interceptions. The milestone came on a 20-yard completion to Josh Blades in the third quarter.



Dylan Polley, Dexter

The junior midfielder (above right) scored the only goal in Dexter's 1-0 victory Monday afternoon over host Chelsea in the first round of soccer district action.



Casey Edwards, Dexter

Dexter senior swimmer Casey Edwards took first place in the butterfly in 1:00.38 during the Dreads' dual-meet two weeks ago with Skyline. She also swam on the 200 medley relay and the 200 freestyle relay, both of which took second place in the meet. Edwards took a night off from her usual 100 fly this past week to swim to a first-place finish in the 500 freestyle with a time of 5:30.97 in a meet with Ypsilanti and Lincoln.

FOOTBALL

FRENZY

State of Michigan

Rodriguez not 'discouraged' as bandwagon begins to empty

Every team in every sport has bandwagon fans. And despite what folks in these parts think, Michigan fans are no different than Chicago Cubs fans or Oakland Raiders fans or Boston Bruins fans or New York Mets fans or North Carolina fans.

When things are going well, the bandwagon is full of optimism and hope and high-fives. But when things go bad, fans often sprain their ankles jumping off the bandwagon.

INSIDE THE BIG HOUSE



BY TERRY JACOBY

distancing themselves from the despair and hopelessness of even a single defeat.

After week five, the Wolverines were 5-0 but the bandwagon wasn't exactly rocking and rolling. The fans had been down this road only last year and knew what turns and obstacles lay ahead. Even a spot in the top 25, an electric offense and an undefeated record didn't convert the large number of nonbelievers.

The reason is the guy at the

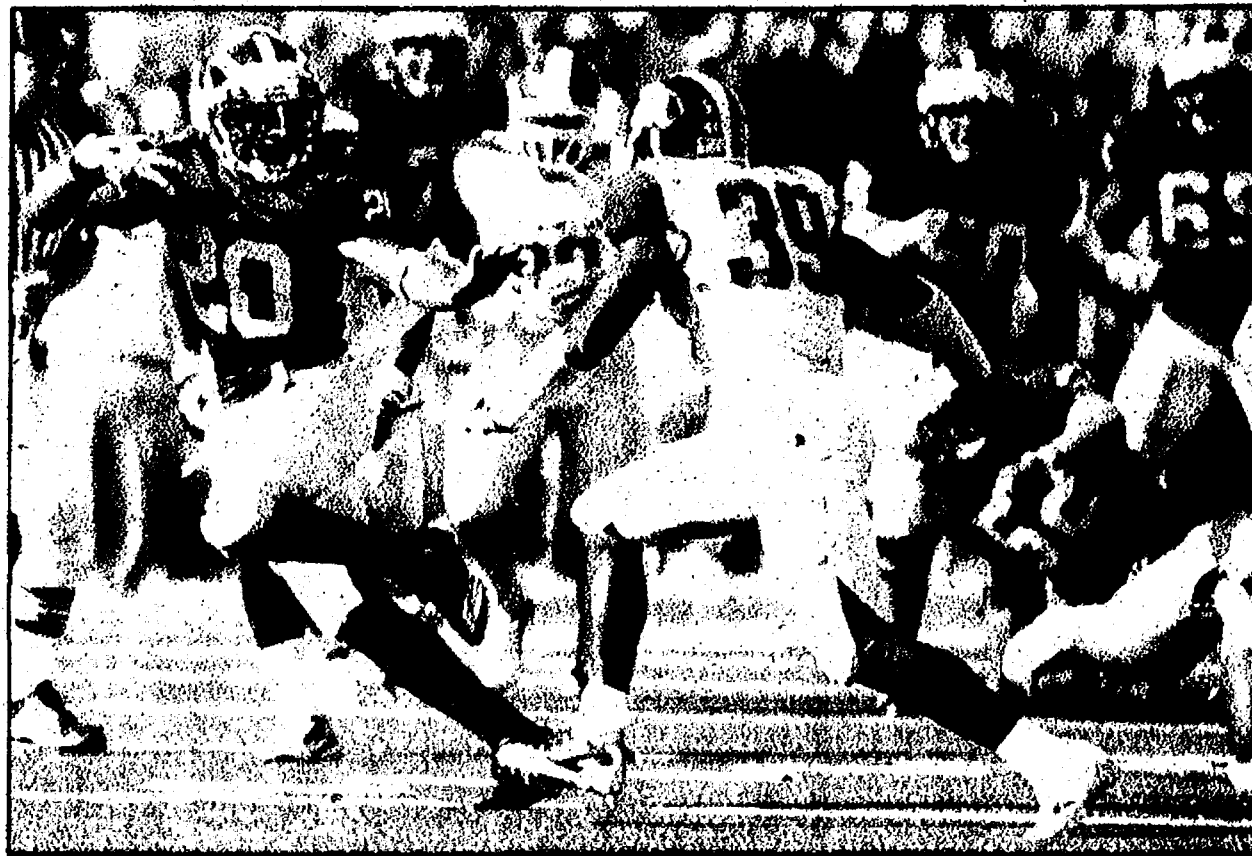

Photos by Jonathan Knight

Michael Shaw and the Michigan offense has had trouble keeping up with the woeful defense.

top. Let's face it, Michigan fans have never taken to Rich Rodriguez. And Rich Rodriguez has never given fans much reason to take to him. Now after two HOME losses, fans want to take him outside the Ann Arbor city limit complete with a Michigan Stadium restraining order.

It's a relationship that just doesn't seem to be working. The Wolverines are not meeting the expectations of a dedicated and loyal fan base. And the bandwagon wants someone else driving and leading the way.

But are we being fair? Rodriguez deserves the rest of the season and he's going to get that. There is still time to prove that he knows what he's doing. But to say the natives are getting restless is an understatement and we can't state enough how important the next few games are to his future in

Ann Arbor.

"We have a week off to get some things figured out," Rodriguez said at his weekly press conference on Monday. "It's discouraging, but not disappointing."

And while Rodriguez admitted that there are a lot of areas that need improvement he has seen reasons for optimism - even if some fans haven't.

"We have had moments where we played pretty good against good football teams," he said.

Rodriguez also quickly shot down any quarterback controversy: If Denard Robinson is healthy, he will be on the field. "If he's healthy, he's the starter," Rodriguez said.

The Michigan coach admitted that the defense has deserved much of the criticism. How can he defend a unit that has simply been brutal over the past three games. In their

first three Big Ten contests, the Wolverines have given up 35, 34 and 38 points. Those numbers need to come down or it won't matter who is playing quarterback.

Indiana ran up 568 yards of total offense. Michigan State had 536 yards and Iowa 383 yards. The Hawkeyes averaged 6.4 yards per play and put the ball in the end zone on four of five trips inside the red zone.

The young defense is not getting any better and they are getting exposed by quality opponents. And for some reason they simply can't tackle. That, more than anything, is what's frustrating about the defense.

"The tackling was OK, but the last couple of drives it wasn't good," Rodriguez said. "I've been more disappointed with our ability to get off blocks."

PLEASE SEE UM/3-B

'Pink' Whalers top Spitfires

The Plymouth Whalers used excellent offensive balance and good goaltending from first star Scott Wedgewood to defeat the Windsor Spitfires, 4-1, in the Whalers annual Pink Out! game for Breast Cancer Awareness played Saturday night at Computware Arena before 3,127.

The season's best and loudest crowd saw the Whalers win their second straight game to improve to 4-4-1.

RJ Mahalak (secpnd), Robbie Czarnik (third), Garrett Meurs (second) and Stefan Noesen (sixth) all scored for Plymouth and third star Jay Gilbert contributed two assists from the Plymouth blue line. The Whalers raised over \$12,000 towards breast cancer awareness as the team wore spe-

cially designed pink jerseys and Plymouth players all dyed their hair pink earlier in the week. Plymouth head coach Mike Vellucci and associate coach Joe Stefan also dyed their hair pink as donations reached the past the \$10,000 goal. Several Plymouth alumni now playing in the NHL - Chad LaRose (Carolina), James Wisniewski (New York Islanders) and James Neal (Dallas), among others - all contributed to the event.

Fans were also able to purchase game-worn pink jerseys.

The Whalers' next home action is next Friday against Belleville and next Saturday against Mississauga. Both games start at 7:05 p.m. Tickets are available by calling 1-734-453-8400.

U-M Live Chat

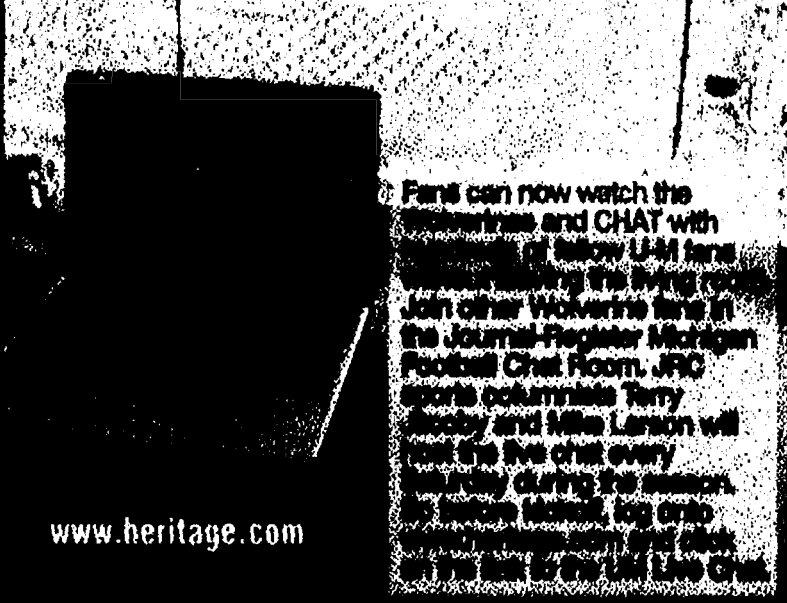

Fans can now watch the Wolverines and CHAT with the live feed of below U-M fans. Join other Wolverine fans in the Journal-Register Michigan Football Chat Room. JRC sports columnist Terry Jacoby and Mike Larson will host the live chat every Monday during the season. Join the chat, log on to the Journal-Register and chat with the fans in the Live Chat.

www.heritage.com

Pro PICKS Contest

Play to Win!

Log on to ProPicksMI.com and make your picks today.

Choose the pro teams you think will win each week. The player with the best record each week from SE Michigan will win a \$100 Gift Card to MJR Theatres. The player with best record for the 22 week season in SE Michigan will win a Trip for 2 to the Rose Parade in California in 2011 and the player with the best record in the national contest will win a Trip for 2 to Hawaii.

brought to you by:

Heritage Newspapers



So get in the GAME. Log on to Heritage.ProPicksMI.com to make your Pro Picks Today!



Photo courtesy of Alan Ashley

Chelsea native Tony Scheffler, a tight end, signed a contract extension recently with the Detroit Lions.

Scheffler inks extension with Detroit Lions

Chelsea native Tony Scheffler returned to the Detroit area this past summer and apparently likes being home. The Detroit Lions tight end signed a three-year contract extension with the team, multiple sources reported over the weekend.

The Denver Post reported that the deal includes a \$2 million signing bonus. Scheffler was a restricted-free agent this off-season and is playing this season for the \$1.176 million he was tendered by the Lions.

The 6-foot-5-inch, 255-pound Scheffler suffered a concussion during the loss at Green Bay but finished that game and has not missed any action because of the injury. He has 26 catches for 217 yards and a touchdown in six games this season, including two catches for five yards in Sunday's loss to the New York Giants.

Tight ends are playing a big part in the Lions' offensive scheme this season. Brandon Pettigrew, a first-round draft pick in 2009, has 33 catches for 336 yards so far this season.

Scheffler, who now lives in Saline, was a standout football and baseball player for the Chelsea Bulldogs before going to Western Michigan University. He was a second-round draft pick by Denver in 2006.

Scheffler was acquired by Detroit from Denver in a three-team trade in April 2010. He spent the previous four years of his career with the Broncos and finished the 2009 season tied for fourth on the club with 31 receptions while ranking third on the team with 416 receiving yards through 15 games played with nine starts.

In his four-year career, Scheffler has recorded 162 receptions for 2,108 yards and 15 touchdowns through 54 games with 28 starts.

REGIONAL HS SCHEDULE

Today

VOLLEYBALL
Clinton, Grass Lake at Saline, 4
Whitmore Lake at Ypsilanti
Lincoln, 7 p.m.
Willow Run at Inkster, 7 p.m.
CROSS COUNTRY
Belleville at WWAC Conference Meet, TBA
Milan at Huron League Meet, 4
Saline, Ypsilanti at Chelsea, 3:30
GIRLS SWIMMING
Bedford at Lincoln, 6 p.m.
Chelsea at Tecumseh, 6 p.m.
Dexter, Monroe at Skyline, 6 p.m.
Ypsilanti at Saline, 6 p.m.

Tomorrow

FOOTBALL
Chelsea at Saline, 7 p.m.
Hartland at Lincoln, 7 p.m.
Manchester at Hillsdale, 7 p.m.
Pinckney at Dexter, 7 p.m.
South Lyon at Milan, 7 p.m.
WL Western at Belleville, 7 p.m.
Ypsilanti at Huron, 7 p.m.
Willow Run at Dundee, 7 p.m.

GIRLS SWIMMING

Dexter, Saline at MISCA Meet (Diving) at EMU, 5 p.m.
BOYS WATER POLO
Saline at E. Lansing Dist., TBA

Saturday

VOLLEYBALL
Manchester at Lenawee
Christian tournament, 8 a.m.
Saline at North Branch
Invitational, 8:30 a.m.
Ypsilanti, Lincoln, Chelsea,
Dexter at Pioneer Invite, 8:30 a.m.
CROSS COUNTRY
Milan at Carleton Airport
Invitational, 10 a.m.
GIRLS SWIMMING
Dexter, Saline at MISCA Meet (EMU), 12 p.m.
BOYS WATER POLO
Saline at E. Lansing Dist., TBA

Sunday

FOOTBALL
MHSAA "Selection Sunday" on Fox Sports Detroit, 7 p.m.

Monday

VOLLEYBALL

Willow Run at Robichaud, 7 p.m.
GIRLS SWIMMING
Dundee at Lincoln, 6 p.m.

Tuesday

VOLLEYBALL
Dexter at Chelsea, 7 p.m.
Inkster at Willow Run, 7 p.m.
Saline at Pioneer, 7 p.m.
Ypsilanti at Lincoln, 7 p.m.
GIRLS SWIMMING
Grosse Ile at Milan, 6 p.m.

Wednesday

VOLLEYBALL
Milan at Flat Rock (DH), 5:30

Thursday

VOLLEYBALL
Manchester at Cascades
Conference Tournament at
Michigan Center, TBA
Romulus Summit Academy at
Ypsilanti Willow Run, 6 p.m.
GIRLS SWIMMING
Pioneer, Chelsea at Ypsilanti, 6
Dexter at Tecumseh, 6 p.m.
Saline, Adrian at Ypsilanti
Lincoln, 6 p.m.

U-M

FROM PAGE 2-B

Special teams also have been anything but special. Michigan is just 2 of 8 on field-goal attempts this season.

The Wolverines had a first down at the Iowa 15-yard line trailing 14-7 in the second quarter. But Taylor Lewan was whistled for a false start and the drive would die after a run and two incomplete passes. Lewan is No. 77 and he had a rough day for the Wolverines. This was just one of several big mistakes by the big offensive lineman.

But a bigger mistake happened when Michigan failed to put up any points after the 13 play, 59-yard drive down the field. The 38-yard field goal was blocked - again. The Wolverines also had a field-goal attempt blocked the week before against Michigan State.

Of course the Hawkeyes took advantage of the great field position (48-yard line) and scored to make it 21-7.

With more than a minute to play and Michigan facing a fourth and four at the Iowa 45-yard line, Rodriguez decided to let the clock run down and then punt despite trailing 21-7. Michigan needed a spark and Rodriguez had no intention of helping turn the key.

Decisions like these are why fans are fed up.

And while Michigan battled back and made a game of it against the Hawkeyes, there are many fans ready to turn the page on this season and this coaching staff. They've seen enough. Or haven't seen enough of what Michigan fans expect on Saturday afternoons in Ann Arbor.

"The first two years were extreme disappointments. But

I think you have to be inside the program to see what's being built," Rodriguez said on Monday. "I'm not discouraged because I know what's going on inside the program. The frustrating part is that there are moments where I know we are really close and there are

things that happen that are out of your control.

"We're going to be OK. We are going to be where we want to be. I just hope it's sooner than later."

If it's not "sooner," there will be no one left on the bandwagon for "later."

sudoku

	8	4			7		1	2
6			3				7	9
		7	2		5	8		
		9		1	6	2		
2	1	8	4	3		6		
							6	5
9	5	3	6	2	8			
		1	5	9		3		

Level: Beginner

Fill in the grid so that every row, every column, and every 3x3 box contains the digits 1 through 9.

			6		2			
1	6	5						
9							7	
	7	6	5			8		
3								4
				1	8			
		2		5		4		
7	8						6	
	5			3	2			

Level: Intermediate

Solutions published elsewhere in the newspaper

Pigskin Picks

Each week, the "sports experts" at Heritage Newspapers will make their picks for the coming week's contests. Here are this week's prognostications:

This Week's Games	Don Richter	Dave Merchant	Ed Patino	Terry Jacoby	Mike Larson
Chelsea at Saline	Saline	Chelsea	Chelsea	Chelsea	Chelsea
St. East at Milan	Milan	Milan	Milan	Milan	Milan
Dearborn at Skyline	Dearborn	Dearborn	Dearborn	Dearborn	Dearborn
Huron at Ypsilanti	Ypsilanti	Ypsilanti	Huron	Ypsilanti	Huron
Hartland at Lincoln	Hartland	Hartland	Hartland	Hartland	Hartland
Pinckney at Dexter	Dexter	Dexter	Dexter	Dexter	Dexter
WL Western at Belleville	Belleville	Western	Western	Western	Western
Holt at Pioneer	Holt	Holt	Pioneer	Pioneer	Pioneer
Willow Run at Dundee	Dundee	Willow Run	Willow Run	Dundee	Willow Run
Manchester at Hillsdale	Manchester	Hillsdale	Hillsdale	Manchester	Hillsdale
Last Week's Record	9-1	9-1	10-0	6-4	7-3
Overall Record	71-9	68-12	67-13	52-28	59-21

REGIONAL FOOTBALL STANDINGS

Southeastern Conference Football Standings

Red Division

1. Bedford	5-0	8-0
2. Saline	3-2	5-3
3. Ann Arbor Pioneer	3-2	5-3
4. Monroe	3-2	4-4
5. Ann Arbor Huron	1-4	3-5
6. Ann Arbor Skyline	0-5	0-8

White Division

1. Adrian	5-0	8-0
2. Chelsea	4-1	6-2
3. Dexter	3-2	4-4
4. Ypsilanti	2-3	3-5
5. Tecumseh	1-4	1-7
6. Ypsilanti Lincoln	0-5	0-8

Week 8 Results - Oct. 15

Ann Arbor Pioneer 22, Chelsea 21
Saline 31, Ypsilanti 6
Ann Arbor Huron 26, Ypsilanti Lincoln 19

Adrian 49, Ann Arbor Skyline 21

Monroe 41, Dexter 6
Bedford 50, Tecumseh 12

Cascades Conference Football Standing

1. Michigan Center	7-0	8-0
2. Manchester	6-1	7-1
3. Addison	5-2	5-3
4. Grass Lake	4-3	5-3
5. Napoleon	3-4	3-5
6. Vandercook Lk.	2-5	2-6
7. Hanover-Horton	1-6	1-7
8. East Jackson	0-7	0-8

Week 8 Results - Oct. 15

Manchester 38, East Jackson 6
Michigan Center 41, Addison 14
Grass Lake 42, Vandercook Lake 0
Napoleon 42, Hanover-Horton 0

We turn job openings into co-workers.

Post your job openings today, and you'll have the best candidates in no time.

Because the sooner you find the right person for the job, the sooner you can get back to business.

Find your next co-worker at jobs.heritage.com

Heritage Newspapers

hotjobs

heritage.com

Outdoors

DNRE partnering with others to develop pheasant recovery initiative

As pheasant season opens across the Lower Peninsula, veteran hunters recall a time when the birds were a premier quarry for Michigan hunters. At its peak in the 1950s, Michigan boasted a half a million pheasant hunters or more, who bagged almost a million birds annually.

At one time, opening day of pheasant season was almost akin to a holiday. Schools and factories closed in prime pheasant hunting communities for the day.

Although deer hunting has surpassed pheasant hunting in popularity, biologists at the Department of Natural Resources and Environment have not abandoned management for the colorful game birds. In fact, the department - along with a handful of partners - is embarking on an initiative aimed at restoring Michigan's pheasant hunting heritage.

"We are giving greater focus to small game hunting opportunities in Michigan," said DNRE Wildlife Division Chief Russ Mason. "We believe by restoring our high quality pheasant hunting tradition, we can attract new hunters and bring back hunters who have left the sport."

The DNRE has been working a number of partners - including Pheasants Forever, Michigan United Conservation Clubs, the U.S. Fish and Wildlife Service, U.S. Department of Agriculture and the Michigan Department of Agriculture - to develop a pheasant recovery initiative. The DNRE believes that with proper attention, pheasant hunting can once again become an important component of Michigan outdoor recreation.

Pheasant populations have declined across the state for a variety of reasons, primarily habitat loss. In the golden age of pheasant hunting, some of the best counties for pheasant hunting were Wayne, Oakland and Macomb counties. Most of that habitat has been lost to urbanization.

Elsewhere in the state, continued development, changing agricultural practices and reforestation has led to degradation of the remaining pheasant habitat.

That's where the new plan kicks off - restoring habitat in areas that have the potential to support pheasant populations and hunting opportunities.

"We believe this can work if people will work together through a grass roots community approach to get habitat on the ground," said Al Stewart, the upland game bird program leader at the DNRE. "Up to this point, many of the pheasant habitat programs have been piecemeal processes. We want to focus our dollars and activities on the best projects on a larger scale - perhaps a township in size. We want to identify deficiencies in the habitat and the hopefully restore that habitat."

The succession of grasslands into brush and woodlots has deprived the birds of the nesting, escape and winter cover that they need to thrive. From 1980 through 1993, forest cover increased in southern Michigan by 40,000 acres a year. Research indicates that once forest cover reaches 10 percent of the landscape, it becomes increasing difficult for pheasants to thrive.

The plan calls for identifying 10,000-acre areas where landowners are interested in resurrecting pheasant hunting. If those areas are identified, the DNRE will study the habitat, determine any deficiencies and work with partners and landowners to eliminate those deficiencies.

Once that is accomplished, the possibility exists to get birds from other pheasant-rich states, such as Kansas or South Dakota, to revitalize pheasant populations.

"It's sort of salting the pot," explained Stewart. "It's not going to be a put-and-take program. If people are committed to doing something for pheasants, then we're committed to helping them. Wild birds could help stimulate the revitalization."

The DNRE never forgot about pheasant hunting. During the 1980s and early '90s, the department brought Sichuan-strain pheasants to Michigan in an attempt to see if birds that were more genetically suited to brushy habitat could make a difference.

"That was the first time wild birds were brought to this continent," Stewart said. "That genetic strain can still be identified in wild birds."

"And we continue to be leaders in federal farm-bill discussions and activities. Our private lands coordinator just helped host a national discussion on the future of the farm bill. The farm bill puts pheasant habitat on the ground."

The revitalization will not be easy.

"Today the upper Thumb counties and the diamond-shaped area - from Flint to Ithaca, to Grand Rapids to Jackson and back to Flint - have the best habitat available," Stewart said. "In the heydays of pheasant hunting that was considered to be fair to poor pheasant hunting."

"We continue to have an interest and emphasis on managing for pheasants on the state lands, but that isn't going to be enough. We need people on the land to help with this. We need to do it on a landscape level and we need to do it with community support. We have evaluated the habitat and have identified priority areas for pilot projects."

The group has identified three priority areas: Huron, Sanilac and Tuscola counties; Hillsdale, Lenawee and Monroe counties; and Gratiot, Saginaw and Clinton counties.

"We will host community meetings in these pilot areas," Stewart said. "We're trying to see if people are truly interested. If they are - and will identify their friends

and neighbors who want to do things for pheasants - then we'll look at those specific areas and focus our efforts on the needs of pheasants in those areas."

A key component is doing it on a landscape scale.

"Efforts up to now have concentrated on small areas - 50 acres here, a filter strip there, a single landowner who want to do things for pheasants. Instead of a piecemeal approach, we're going to make a focused effort on a landscape scale. We need the whole package: food, nesting cover, winter cover, escape cover."

"State land can be paired up with private land to meet those needs."

"Optimistically, we can have 200 of these 10,000-acre areas," Stewart said. "The long-range objective will be to get 2 million acres into programs like this. It's like rebuilding a city one neighborhood at a time."

"We know that when you have the habitat, you have the pheasants. We hope that if we do it on the broad scale, it will revitalize pheasant hunting in Michigan."

The improved habitat will pay benefits not only for pheasants, but for other species, such as deer and wild turkeys, as well. Stewart said he believes the program will attract other conservation groups as partners when they see the benefits of improved habitat.

"Not only hunters will benefit," Stewart said. "People continue to be interested in pheasants. Non-hunters continue to enjoy hearing and seeing them. And they provide a positive economic impact."

For more information on the pheasant recovery initiative, visit the web at www.michigan.gov/dnrhunting and click on pheasants.



Above, a pheasant bursts into the air in front of a dog as a hunter shoulders his shotgun. A hunter with a pheasant (inset) was once a common scene across much of southern Michigan.

DNRE biologists say with proper attention to habitat, pheasants can once again be common in Michigan.



AccuWeather.com SEVEN-DAY FORECAST FOR WASHTENAW COUNTY

Thursday	Th. night	Friday	Saturday	Sunday	Monday	Tuesday	Wednesday
55° to 61°	28° to 34°	54° to 60° 38° to 44°	61° to 67° 45° to 51°	59° to 65° 40° to 46°	59° to 65° 44° to 50°	59° to 65° 33° to 39°	55° to 61° 34° to 40°

ALMANAC

Statistics for the week ending Monday, Oct. 18

Temperatures:	
High/low for the week	68°/31°
Normal high/low	62°/42°
Average temperature	50.9°
Normal average temperature	52.0°
Precipitation:	
Total for the week	0.40"
Total for the month	0.62"
Total for the year	27.88"
Normal for the month	1.45"
Normal for the year	28.48"

PAST WEEK'S TEMPS

Temperatures ● High ● Low



THIS WEEK'S CONDITIONS

Weekly UV Index and RealFeel Temperature

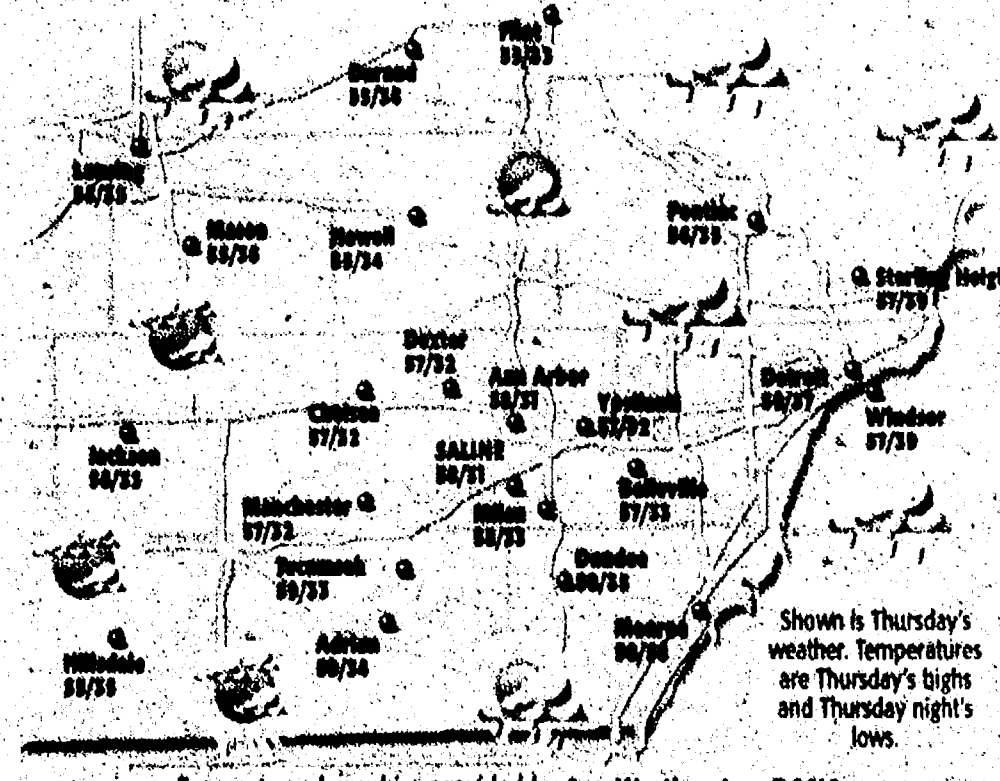
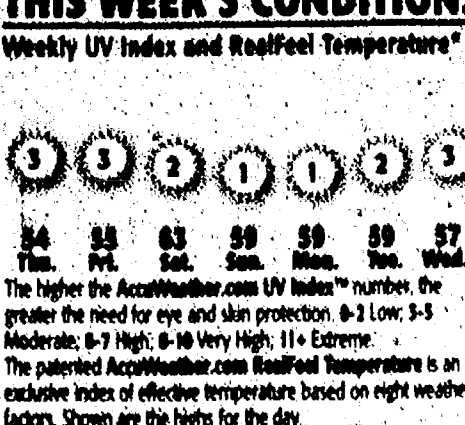

Forecasts and graphics provided by AccuWeather, Inc. © 2010

SUN AND MOON

	Rise	Set
The Sun		
Thursday	7:54 a.m.	6:44 p.m.
Friday	7:56 a.m.	6:43 p.m.
Saturday	7:57 a.m.	6:41 p.m.
Sunday	7:58 a.m.	6:40 p.m.
Monday	7:59 a.m.	6:39 p.m.
Tuesday	8:00 a.m.	6:37 p.m.
Wednesday	8:02 a.m.	6:36 p.m.
The Moon		
Thursday	5:44 p.m.	6:33 a.m.
Friday	6:10 p.m.	7:35 a.m.
Saturday	6:41 p.m.	8:38 a.m.
Sunday	7:16 p.m.	9:42 a.m.
Monday	8:01 p.m.	10:43 a.m.
Tuesday	8:53 p.m.	11:45 a.m.
Wednesday	9:54 p.m.	12:39 p.m.

RIVER LEVELS

	Flood stage	Current stage
As of 7 a.m. Monday		
Ecose Creek		2.22 ft
Dearborn Heights		
Huron River	16 ft	11.98 ft
Ann Arbor		
Mallett Creek	3.25 ft	
Mill Creek		
Detroit	12 ft	5.93 ft
River Raisin		
Manchester		2.24 ft
LAKE LEVELS		
Lake Erie	Normal	Current
	580.11 ft	570.73 ft
Lake St. Clair		575 ft

REGIONAL CITIES

City	Th	Fr	Sat	City	Th	Fr	Sat
Adrian	59/34/pc	58/45/s	64/49/sh	Manistee	51/34/pc	53/42/s	61/41/pc
Ann Arbor	58/31/pc	57/41/s	64/48/sh	Midland	55/33/c	57/43/s	62/45/pc
Battle Creek	56/35/pc	58/47/s	66/50/sh	Muskegon	56/38/pc	57/47/s	63/49/sh
Bay City	55/34/c	57/44/s	62/45/pc	Pontiac	56/35/c	59/45/s	64/49/sh
Detroit	59/37/c	57/46/s	65/50/sh	Port Huron	56/35/c	58/44/pc	60/46/pc
Flint	55/33/c	55/43/s	63/47/sh	Saginaw	56/35/c	57/44/s	62/45/pc
Grand Rapids	57/37/pc	57/45/s	65/49/sh	Sault Ste. Marie	46/33/c	50/39/pc	49/34/pc
Kalamazoo	57/35/pc	59/47/s	67/50/sh	Sturgis	57/38/pc	57/48/s	66/50/sh
Lansing	59/35/pc	57/45/s	64/48/sh	Traverse City	51/35/c	56/43/pc	59/44/pc
Livonia	58/38/c	60/46/s	65/51/sh	Warren	57/39/c	59/47/s	65/52/sh

WORLD CITIES

City	Th	Fr	Sat	City	Th	Fr	Sat
Athens	75/61/sh	64/50/pc	66/50/s	Montreal	48/34/c	47/39/pc	48/37/pc
Berlin	57/30/sh	42/38/c	48/38/s	Moscow	49/36/r	37/27/sh	37/28/sh
Buenos Aires	79/54/pc	68/58/s	72/57/pc	Paris	48/42/r	43/43/pc	56/46/pc
Cairo	90/70/pc	86/65/s	85/64/s	Rio de Janeiro	75/68/s	81/71/s	83/70/pc
Calgary	61/30/s	50/29/pc	49/29/pc	Rome	66/46/s	64/48/s	66/52/pc
Hong Kong	83/73/pc	82/74/c	84/72/pc	Seoul	72/48/s	71/47/s	74/47/s
Jerusalem	80/67/pc	79/59/s	75/58/s	Singapore	92/79/r	91/79/sh	89/78/pc
Johannesburg	85/56/s	82/55/r	88/58/pc	Sydney	75/53/s	77/56/s	81/58/pc
London	52/41/pc	35/46/pc	37/48/sh	Tokyo	66/62/r	70/61/pc	72/61/pc
Mexico City	77/48/s	77/47/s	77/47/s	Warsaw	41/34/c	43/34/sh	46/36/s

NATIONAL CITIES

City	Th	Fr	Sat	City	Th	Fr	Sat
Atlanta	78/53/s	78/55/s	75/59/s	Miami	86/72/s	86/71/s	85/74/pc
Boston	64/41/pc	53/41/pc	59/44/s	Minneapolis	57/40/s	63/46/s	59/41/c
Chicago	60/38/s	62/52/s	63/52/sh	New Orleans	83/61/s	83/65/s	84/66/pc
Cincinnati	64/36/s	64/49/s	72/57/pc	New York City	62/44/pc	56/44/s	65/52/s
Cleveland	57/38/c	55/47/pc	65/53/pc	Orlando	87/63/s	87/62/s	87/64/sh
Dallas	86/68/pc	84/66/pc	87/65/pc	Philadelphia	65/43/pc	58/40/s	66/48/pc
Denver	68/41/pc	67/42/c	72/42/pc	Phoenix	76/60/r	81/61/s	81/61/pc
Honolulu	85/72/s	86/73/pc	85/69/pc	Pittsburgh	56/37/pc	53/38/pc	64/48/pc
Houston	87/65/pc	87/67/pc	85/69/pc	St. Louis	73/52/s	69/57/pc	78/60/pc
Kansas City	74/53/s	70/58/pc	75/55/sh	San Francisco	64/55/pc	66/53/c	65/55/pc
Las Vegas	78/60/r	76/58/pc	76/56/s	Seattle	60/49/pc	59/47/r	56/48/r
Los Angeles	70/58/pc	70/56/pc	72/54/pc	Wash., DC	66/43/pc	63/47/s	69/55/s

NATIONAL OUTLOOK

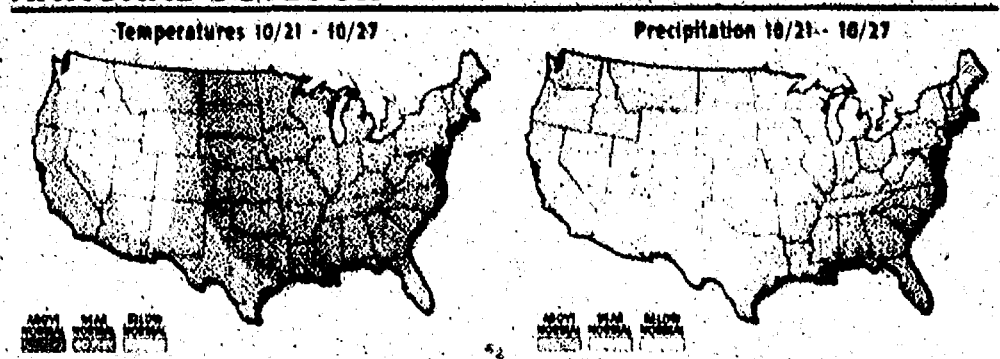

Soccer Districts: Dexter 1, Chelsea 0



Photos by Burrill Strong

ABOVE: Chelsea's Pat Roberts battles for the ball with Dexter's Sam Justice during Monday's soccer district opener at Chelsea.

RIGHT: Chelsea's Charlie McCalla and Dexter's Dylan Polley go airborne for the ball. Polley scored the game's only goal in a 1-0 Dexter win.

BELOW: Chelsea's Elijah Arons meets Dexter's Troy Rickelmann during Monday's district game.

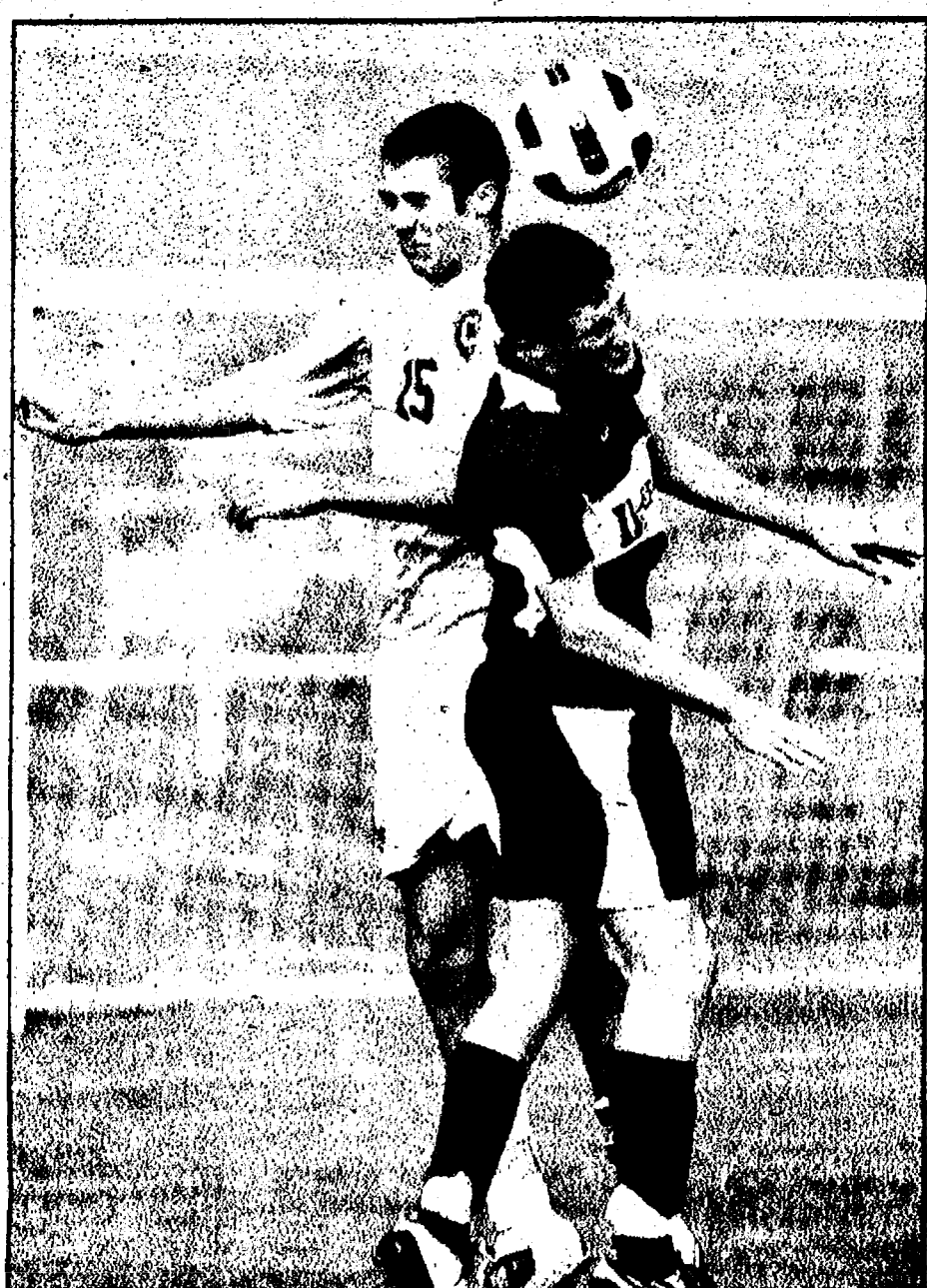

SOCCER

FROM PAGE 1-B

is playing.

"We are coming together at the right time," he said. "During these one-and-done games, you really have to stay focused and prepare mentally. We have some really competitive players on this team."

Chelsea finished the season with a 3-8 record in the Southeastern Conference following Thursday's 1-0 loss to Visiting Dexter. The Bulldogs ended up 9-12-1 overall on the year.

"We were playing our best soccer the last few weeks of the season and as a coach you always want to be playing your best at the end of the year," Chelsea coach Shawn Hayes said. "(Monday) was a back and forth game similar to Thursday's game with Dexter.

"WE WERE PLAYING OUR BEST SOCCER THE LAST FEW WEEKS OF THE SEASON AND AS A COACH YOU ALWAYS WANT TO BE PLAYING YOUR BEST AT THE END OF THE YEAR."

CHELSEA COACH SHAWN HAYES

They took advantage of their opportunities and they got the breaks. We didn't take advantage of the breaks we got and that was the difference in the game."

Both teams took six shots on goal.

Senior Bobby Beneteau played a solid goal in net for the Bulldogs.

"Bobby is one of our fastest players so we took him out of the net late in the game to try

and generate some offense," Hayes said. "He made some big saves when he was in there."

Sophomore Andrew Simons replaced Beneteau in the net.

"We had some opportunities late in the game but couldn't put them on goal," Hayes said.

Still, Hayes was proud of how his team played this season.

"We definitely played better as the season went along," he said. "We played hard and it was a physical game both ways, like you would expect in a district game."

Earlier in the week, Chelsea knocked off Ypsilanti 3-1. The first two goals were scored by Eli Arons in the 10th and 15th minute with assists from Pat Roberts and Charlie McCalla. The third goal came in the second half from Ryan Hilbert with an assist from Roberts. Drew Simons had seven saves for the Bulldogs.

Roundup

Girls hitting their stride

The Chelsea girls' cross country team remains on pace for big things at the end of the season. The Bulldogs ran to a first-place finish at the Gabriel Richard Invitational at Hudson Mills on Saturday.

Chelsea ran off with 41 points to beat Marshall, who finished second with 66 points. Napoleon was third with 73 and Notre Dame Prep was fourth with 103.

"We ran well," Chelsea coach Pat Clarke said. Juniors Danielle Dahl (20 minutes, 13 seconds) and Jessi Battaglia (20:41) led the team with fourth and sixth place finishes. Junior Elaine Johnson continued her fine running with a ninth-place finish at 21:07. Freshman Madison Nelson had her highest finish this season placing 10th with a time of 21:20. Senior captain Samantha Newbound had her highest finish ever placing 12th with a time of 21:28.

"We are coming along nicely at this point in the season and are starting to jell as a team," Clarke said. "This was a fine team win for us. We must continue to improve and our attitude must be intense heading into our most important time of the season. I hope we can peak in the next two weeks."

In JV action, freshman Lauren O'Toole had a PR time of 23:25 to place fifth overall.

Volleyball

The Chelsea volleyball team is headed down the home stretch of its season and will host rival Dexter on Tuesday in the annual "Volley for a Cure" game at Chelsea High School. The team will sell t-shirts to help raise money for breast cancer awareness.

In a quad-meet last Tuesday in Dexter, the

From the
For the Cure

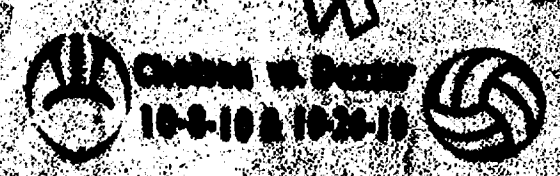

Bulldogs beat Monroe 25-21, 20-25, 25-21 and 25-19 but lost to Bedford 15-25, 19-25 and 16-25.

The Bulldogs are 3-5 in the Southeastern Conference.

Leaders on the day for Chelsea were Briana Carden (60 assists, 4 aces), Michelle Wellman (15 kills), Megan Brockett (15 kills), Ellie Stoffer (14 kills, 33 digs) and Tessa Elwart (11 kills).

Equestrian

After taking second at the regional competition three weeks ago, the Chelsea equestrian team placed ninth out of 10 teams at the competitive Class A state meet in Midland last weekend.

"The team had a blast at the state championship," said coach Lucy Heimerdinger. "Each class had 30 to 40 riders that they competed against. It was a fun time with great weather. We're already planning for next year."

The Chelsea equestrian team won the state championships last year in Class B.

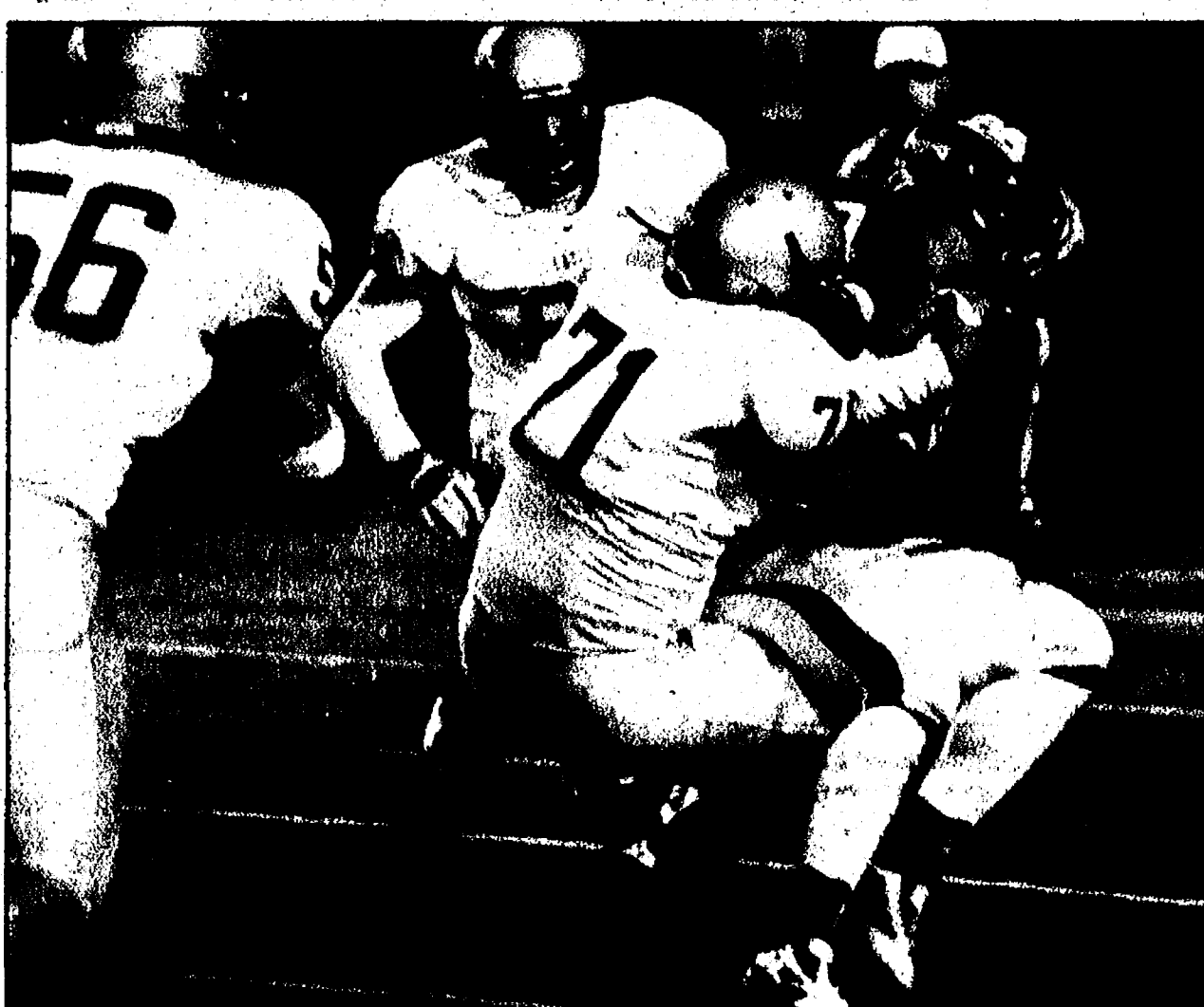

Photo by Burrill Strong

Chelsea's Aaron Johnson drags down a Pioneer ball carrier during Friday's game in Ann Arbor.

BULLDOGS

FROM PAGE 1-B

with some passion and heart."

The game started well for the Pioneers as the Ann Arbor team struck first blood when Johnson ran into the endzone for a 6-yard touchdown.

However, on the very next possession, Chelsea took the lead. The Bulldogs were led by Joey Newland, who ran 20 yards for a score, and then the team converted an extra point when Charlie Hess booted the ball through the uprights.

At the end of the first quarter, Chelsea had a 7-6 lead.

The Bulldogs continued to put the pressure on the Pioneers, adding another touchdown early in the second quarter.

Chelsea got its second score when Paulsen hit Mason Border for a 20-yard touchdown strike. Again the point after was good and the Bulldogs took a 14-6 lead.

Pioneer had a chance to put some points on the board late in the half, but Sani Qasim was unable to hit a 28-yard field goal, allowing Chelsea to take an eight-point lead into the half-time break.

Just as things started to look bleak for Pioneer, the Ann Arbor team came storming back.

Late in the third quarter Creal found Jeron Clayton for a 31-yard touchdown pass to make the score 14-12.

Pioneer then converted its first two-point try when Creal hit Foster to tie the game up at 14-14.

Midway through the fourth quarter, Chelsea scored another touchdown when Berkley Edwards rumbled into the endzone from two yards out, and after another good extra point, the Bulldogs took a 21-14 lead.

Pioneer went on to score and then defend Chelsea's last stand to sneak away with the win.

Gold said he was really happy with the way his team, especially his defense, played.

"We started up this season struggling on defense," Gold said. "A lot of people saw that defense and said, 'Hey, they're going to have a poor defense this year,' but I'll tell you what, we had to replace nine starters from a year ago, and this team has grown tremendously in eight weeks."

"Our defense is playing really tough right now. My hat's

off to our defensive staff for preparing these kids day-in and day-out and week-in and week-out. This is Pioneer defense at its finest right now."

Chelsea will try to get back on track tomorrow at Saline against the Hornets who need to win to make the state playoffs. The Bulldogs would like to win to help try and secure a home playoff game.

The win was also especially important for the Pioneers as it keeps the team's playoff hopes alive.

The victory over Chelsea gives Pioneer five wins, which makes next week's game even more important. The Pioneers will have to beat Holt next week to lock up a playoff spot.

Berkley led the Bulldogs' rushing attack with 48 yards on 11 carries. Senior Joey Newland carried the ball 12 times for 44 yards while Paulsen ran 10 times for 34 yards. The senior quarterback had a 40-yard run, but also lost 28 yards on a run.

Paulsen was 7 of 19 passing for 59 yards. He was sacked five times.

Nate Udell led the receivers with three catches for 29 yards. Borders had two catches for 24 yards.

Game Day: Chelsea at Saline

Where: Saline's Hornet Stadium

When: Friday, 7 p.m.

Outlook: In a game Saline (5-3) needs to win in order to qualify for the state playoffs, Friday's regular season finale match-up between two Southeastern Conference rivals looks to be another in a long line of intense Hornet-Bulldog gridiron clashes. Since 2000, Chelsea leads the series 7-3. In the last four meetings, however, the series is tied at 2-2. Last year, the Bulldogs won 34-21.

Chelsea (6-2), already qualified for the postseason, needs a win to have any chance of hosting a state playoff game. The Bulldogs have made the playoffs five straight years and 12 out of the last 13 seasons. Saline has been to the postseason four times since 2000. The last year the Hornets reached the playoffs was 2008.

Our Take: Always a hard-hitting, physical game, Friday's contest should come down to two things: execution on offense and tackling on defense. The Hornets, currently on a 3-game win streak have been doing both well as of late. Saline topped Ypsilanti 31-6 last week. The Bulldogs, coming off a 22-21 loss to Ann Arbor Pioneer last Friday, are four points away from being unbeaten on the year. Chelsea's only other loss was to Adrian 47-44 in Week 4.

Up Next: Fox Sports Detroit will host its Selection Sunday Show 7 p.m. Sunday announcing first round playoff pairings.

DOWN ON THE FARM

JV football drops a close one to Pioneer

The Chelsea varsity isn't the only football team in town to fall to Ann Arbor Pioneer by a point.

The JV team lost a tough 28-27 game on Thursday night to the Pioneers. It didn't appear as though things would be so close when Pioneer jumped out to a 21-0 lead. Chelsea received the ball first and moved the ball 40 yards on 10 plays, but the drive was snuffed out after an interception deep in Pioneer territory. One play later, Pioneer raced 70 yards for the game's first score.

Pioneer surprised Chelsea with an on-side kick and marched for another score to put the Pioneers up 14-0. After another failed Chelsea drive, Pioneer opened the second quarter with another touchdown to put Chelsea in a massive hole. A solid kick return by Zach Rabbitt gave Chelsea great field position on Pioneer's 32-yard line to begin its first drive of the second quarter. Four plays later, quarterback Logan Brown hit tight end Luke Hollandsowth for a 19 yard score to cut the lead to 21-7. Less than a minute later, Rabbitt made another huge play intercepting a Pioneer pass and returning it 40 yards for a touchdown. That put Chelsea down 21-14 at the half.

"The interception really gave our guys a lift. I think our guys knew we were in it at that point," Chelsea coach Orlandi said.

After a scoreless third quarter, few expected the fireworks that took place in the fourth quarter. Chelsea used a gadget play to tie the score. Brown completed a lateral pass to fellow quarterback Alex Maloney who then threw the ball 47 yards to a wide open Kyle Koseck to tie the game. Unfortunately, the Chelsea defense, which played extremely well after

the first quarter, couldn't contain the Pioneer offense on its next drive. Pioneer used a double-pass of its own to convert on a third and 19 situation. The Bulldogs got the ball back with less than 5 minutes remaining and executed perfectly on an 11-play, 66 yard drive. Chelsea was forced to convert on a 4th and 4 situation during the drive. After that play, Colton Platt gained 30 yards during the drive that culminated in a Logan Brown 1 yard touchdown sneak. Chelsea was now down 28-27 and Orlandi chose to go for the two-point conversion and the lead.

"The decision was a no-brainer," he said. "We don't have overtime at the JV level and we don't want to settle for a tie. I was feeling good about our execution and was confident we could make it."

Unfortunately for the Bulldogs, Platt was stopped inside the Pioneer 1-yard line to preserve the Pioneers' lead with 1:11 remaining. Chelsea executed a perfect on-side kick that was recovered by Nick Burris to provide itself one last opportunity, but Brown's first pass on the drive was intercepted which sealed Chelsea's fate.

"This is one of the best efforts I've been a part of in my 15 years of coaching football," Orlandi said. "When we were down 21-0, I really didn't know if our guys would have what it takes to stay in it mentally. I'm proud of the way we clawed back into the game and competed to the end. The guys never gave up and if overtime were an option, who knows how this thing would have turned out."

"We could have played for a tie. Many teams would have done that. I know the guys in our locker room would not have settled for that. We did what we needed

to do to climb out of a 21 point hole and to give ourselves an opportunity to win the game. The JV experience is one that prepares players for the varsity. I think our guys will take some very good lessons with them from this game."

Freshman

The Chelsea freshmen team lost to Pioneer 42-7. Chelsea had the ball trailing only 14-7 early in the third quarter, but a turnover and a Pioneer on-side kick tilted the game. Pioneer managed to score 21 fourth quarter points and Chelsea couldn't move the ball in the fourth quarter.

"I am proud of our kids," Chelsea coach Dennis Strzyzewski said. "Pioneer is an undefeated team that has been running up big scores on everyone. They have seven or eight two-way players that are very talented. Our guys stood up and battled in the first half. We just had too many mental errors and turnovers in the second half to hang with such a talented team."

JUNIOR VARSITY STATS:

Logan Brown: 18 - 30 for 153 yds & 1 TD and 2 INT; 2 carries for 6 yds & 1 TD
Alex Maloney: 1 - 1 for 47 yds & 1 TD
Colton Platt: 14 carries for 68 yds, 1 catch for 3 yds
Luke Hollandsowth: 10 catches for 87 yds & 1 TD
Kyle Koseck: 7 catches for 96 yds & 1 TD
Alex Bielecki: 1 catch for 14 yds and 3 carries for 1 yds
Tom Olsen: 3 carries for 4 yds
Zach Rabbitt: 3 for 3 PAT and 1 INT
Leaders on defense: Sean Lungo & Jay Szcodronski



The Chelsea Beach Middle School blue volleyball team, coached by Vanessa Fisk, after winning the Silver Bracket tournament in Saline.

Chelsea Middle School spikers hit the court

Chelsea's seventh-grade blue volleyball team lost a close match to Dexter last week losing the first game 22-25, the second game 7-25 and winning the third 25-18. Leading the way in scoring was Ashley Brooks with 14. Meryl McDonnell, Audra Feldkamp and Taylor King each had four. Laney Miller three and Christine Schutz and Emily Schwarz each with one.

Earlier in the week they played a very tough Adrian team losing 15-25, 9-25 and 12-25. Rachel Valek led with six points, Miller had three, Mackenzie Strahan and Schwarz each had two and Kaye Nelson and Rose Sanville had one apiece. The team also faced Lincoln in a tough match winning the first game 25-20 losing the second 17-25 and losing the third 17-25. McDonnell led in this

one with 11 points. Valek had six, Feldkamp five, Strahan and Sanville each had two and Miller, Schultz and King each had one.

Seventh grade

The seventh-grade gold volleyball team played an outstanding match against Bedford last Wednesday night, but came up short for the second time this week against them. Chelsea lost 25-11, 25-23 and 25-15. Mary Hermann had some aggressive digs while Ella Loveland, Emma Hess, and McKenzie Mykala led the setters. Mykala also had eight serving aces. Alayna Schweda-Cambell served five points while Hess chipped in four points. Maddy Bell and Morgan Matusik each got three points.



Celebrate Your Faith

Chelsea Church of Christ

Minister Tom Haddox
13661 East
Old US-12
Chelsea, MI 48118
(734) 475-8458
www.chelseacocf.org
Sunday School 9:30 am
Sunday Morning Service 10:30 am
Sunday Evening Service 6 pm
Wednesday Bible Class 6:30 p.m.

St. James' Episcopal Church

3279 Broad St., Dexter
Phone: 426-8247
www.stjamesdexter.org
Sunday Worship, 9:30am
Nursery available



"We Care About You"
Family Friendly—Bible Based Christianity
Sunday Morning Bible School 9:30 AM
Worship 10:30 AM
Wed. Evening 7:00 PM Devotion & Bible Study
8700 Jackson Road
Dexter, MI 48130



3050 S. Fletcher Rd., Chelsea
(734) 475-8064
Christian Ed. 9:15 am
Worship 10:30 am
Communion 1st & 3rd Sundays
Pastor Doris Sparks
www.zionchelsea.org



128 Park Street, Chelsea, MI
734-475-8119
8:30am Daybreak
9:30am Renew
9:30am Sunday School
for all ages
11:00am Mosiac
The Rev. Joy Barrett
Rev. Tom Macaulay
www.chelseaumc.org

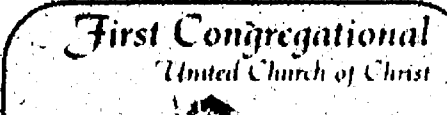

121 E. Middle St.
Chelsea 475-1844
Church School - All ages 9 AM
Worship Service 10 AM
nursery provided
"a small & friendly church"
visitors always welcome
Pastor Barbara Edema

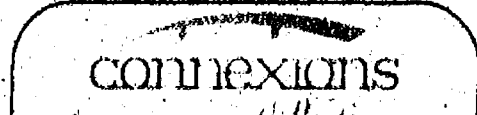

Sunday 10:30 AM
Mid-Creek Middle School
3035 Dexter Ann Arbor Rd. Dexter
734-421-9067
"Lead With Compassion"



Mark Porjinsky, Pastor
(734) 426-4302
Sunday Worship - 10:00 a.m.
9575 North Territorial Road
Dexter, MI 48130
www.faithdexter.org



145 E. Summit St.
(734) 475-8936
Dominic Aquilino, Pastor
Sunday Morning
Service 8:00am & 10:30 a.m.
Evening Fellowship 5:45 p.m.
Wednesday Evening 7:00 p.m.
www.immanuelbiblechurch.net

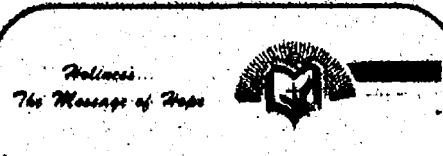

12126 Jackson Rd.
Exit 162 off I-94
(734) 475-2526
Sunday: Worship Services,
11:00 a.m.

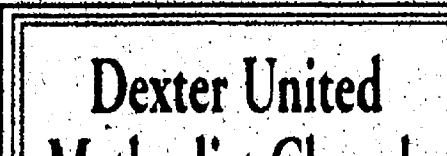

7643 Huron River Dr.
Sunday Worship
8:30AM Spirited Traditional
Liturgy, Hymns, Church!
9:50AM Contemporary
Praise, Worship and Energy
11:15AM Contemporary
Sleep in and then join us for
Praise, Worship and Energy
734-426-8480
www.dexterumc.org
secretary@dexterumc.org

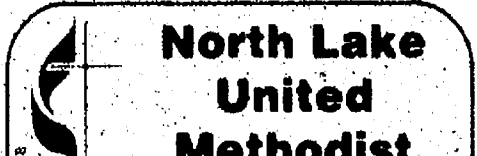

14111 N. Territorial Rd.
(734) 475-7569
Sunday School 9:30am
Sunday Worship 10:30am
Child Care Provided
Children's Church Provided
A warm-hearted welcome awaits you!
www.northlakeumc.org

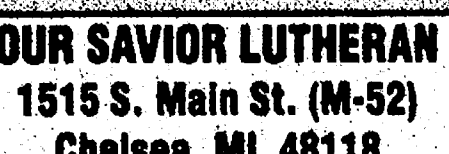

1515 S. Main St. (M-52)
Chelsea, MI 48118
(Next to McDonald's)
734.475.1404
8:15am Heritage Service
9:30am Education Hour
10:30am Celebration Service
& Childrens Church

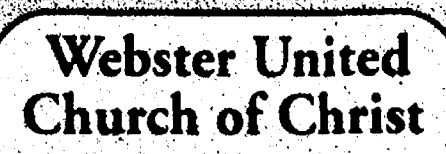

5484 Webster Church Rd.,
Dexter, MI
(734) 426-5115
SUNDAY:
First Sunday Communion
Church School, 10:00 a.m.
Worship, 10:00 a.m.

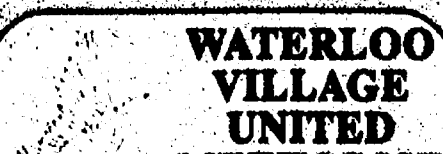

8110 Washington St.
Service:
Sunday 11:00 a.m.
(734) 475-1171
Breakfast-2nd Sunday
Sept. to May

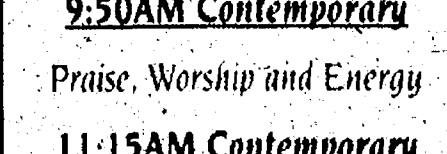

14600 Old U.S.12
Chelsea
Rev. Curtiss DeMars-Johnson, Pastor
475-2545
Church service
begins at 10:00 am
Third Sunday
Morning Praise Service
We'd love to have you join us!

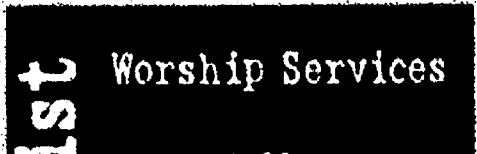

Worship Services
11:00 am
Contemporary Service
at Washington Street Education
Center's Auditorium
8:30 am
Traditional Service
at Washington Street Education
Center's Courtyard
Sunday school for all ages
9:45-10:45 am
Christ-Centered Teaching
Inspiring Music
Upbeat Worship
Casual Fellowship

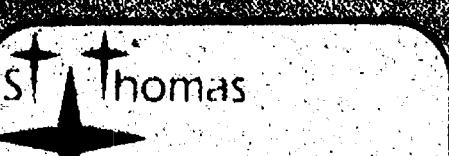

On W. Ellsworth at Haab
between Parker & Fletcher
Sunday Worship
10:00am
Pastor Charles R. Schulz
734-663-7511
StThomasFreedom.org



2253 Baker Road, Dexter
(734) 426-4915
John O'Dell, Pastor
Sunday: Sunday school,
9:30a.m.;
Worship 10:30 a.m.; 6 p.m.
Independent Fundamental Baptist
Wednesdays, 6:30 p.m.
Awana September till May

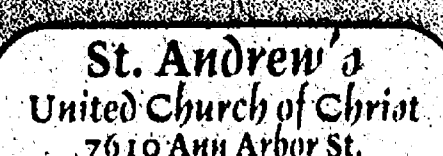

7610 Ann Arbor St.
Dexter, Michigan
734-426-8610
Sunday Services:
8:30am Worship Service
10:00am Worship Service
Sunday School classes offered during 10am service
Bible Study:
Wednesday 10am, 1pm, & 6:30pm
Thursday 1pm
www.standrewsdexter.org

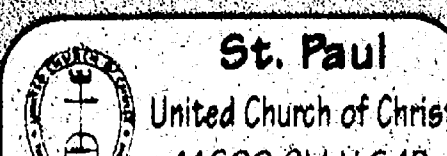

14600 Old U.S.12
Chelsea
Rev. Curtiss DeMars-Johnson, Pastor
475-2545
Church service
begins at 10:00 am
Third Sunday
Morning Praise Service
We'd love to have you join us!

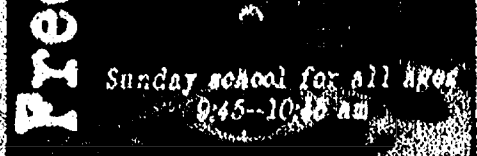

Worship Services
11:00 am
Contemporary Service
at Washington Street Education
Center's Auditorium
8:30 am
Traditional Service
at Washington Street Education
Center's Courtyard
Sunday school for all ages
9:45-10:45 am
Christ-Centered Teaching
Inspiring Music
Upbeat Worship
Casual Fellowship

The Chelsea and Dexter Area Church Calendar is Co-Sponsored by

JEFFY mixes

CHELSEA MILLING COMPANY
CHELSEA, MICHIGAN 48118
www.jeffymix.com

To Advertise Your Church Services,
Call Michelle at 734-429-7380 Only \$8.40 per week



Freshmen team takes second

The Chelsea freshmen volleyball team recently took second place in the Gold Division at the University of Michigan-Dearborn tournament. The team features (back row) coach Pennie Ward, Amber Brooks, Leigha Rosol, Sasha White, Jordan Jacobs, Coty Bentley, Alex Engler, (middle row) Caylee Lakdaw, Corinne Eder, Maya Pifer, Madison Powell, Janie Bush, Carly Lippert, (front row) Kerri Benjamin.

Milan Dragway hosts high school drivers

Twice a year it is legal for high school students to bring out their meanest cars and race each other, at least in Milan. Milan Dragway announces the second High School Nationals sponsored by Washtenaw Community College race of the year, with the addition of brackets for college students.

The race is Saturday, Oct. 23 and the gates open at 9 a.m. These popular events include bracket racing, burn out contests and sound off contests. The students not only compete for their own champion titles but also for a school champion title. Points are kept for each school based on the race participants and their wins.



NOTICE
Absentee Ballots

For the General Election to be held on November 2, 2010. Applications for absentee ballots are obtainable (9 a.m. to 4 p.m. M-F) until Monday, November 1, 2010 and 1 will be in my office on Saturday, October 30, 2010 from 9 a.m. to 2 p.m. at Webster Township Hall, 5665 Webster Church Road, Dexter, MI 48130.

Absentee Ballots must be returned to the Webster Township Hall, 5665 Webster Church Road, Dexter, MI 48130 by the time polls close at 8 p.m. on Tuesday, November 2, 2010 in order to be counted.

If you have questions please call the clerk at 426-5103.

Mary Dee Heller, Clerk
Webster Township
Published October 21, 2010

NOTICE OF ZONING ORDINANCE AMENDMENT VILLAGE OF DEXTER-VILLAGE COUNCIL

Pursuant to Michigan Public Act 110 of 2006, as amended, notice is hereby given that the Village of Dexter Village Council, has adopted amendments to the following Articles of the Village of Dexter Zoning Ordinance:

Article 2, Definitions
Add:
Community Special Event: An occurrence or series of occurrences, whether or not advertised, which is organized and sponsored by the Village of Dexter or by a non-profit Dexter community group, congregation, organization, club or society, and which offers a distinctive service to the community, such as public entertainment, youth enrichment, community education, civic celebration or cultural or community enrichment.

Article 7, Signs
Amend:
Institutional Sign to Temporary signs announcing any youth enrichment, charitable, educational or religious event or function, including special events and community special events.

Article 10, Signs
Amend:
Institutional Sign to Temporary signs announcing any youth enrichment, charitable, educational or religious event or function, including special events and community special events.

The amendments will be effective November 2, 2010.

Information regarding the proposed ordinance amendments is available for public inspection at the Village Office, 8123 Main Street, Dexter, Michigan, between 9:00 a.m. to 5:00 p.m. or by phone at 734-426-8303 Ext. 15, or mail to dexter@village-dexter.org. Minutes of all meetings are available at Village Office and on the Village website. Published October 21, 2010

DEXTER TOWNSHIP
6880 DEXTER PINCKNEY RD
DEXTER, MICHIGAN 48130
(734) 426-3767
Fax (734) 426-3833
www.twp-dexter.org

MEETING NOTICE
Dexter Township Zoning Board of Appeals will meet
On Tuesday, November 9, 2010 at 6:00 p.m.
at the Township Hall, 6880 Dexter-Pinckney Rd, Dexter, MI 48130

Members of the public may appear at the public hearing in person or by counsel. Written comments may be sent to Dexter Township Hall, 6880 Dexter-Pinckney Road, Dexter, MI 48130, and must be received by 12:00 p.m. (noon) on Tuesday, November 9, 2010.

Agenda Item	Appeal Number	Applicant Name(s)
Agenda Item #1	Appeal Number: 10 ZBA 730	Applicant Name(s): Robert & Barbara Patterson (owners); Wayne Castledine (applicant)
Property Tax ID: 04-03-226-013	Property Address: 9390 Anne Drive, Pinckney, MI 48169	
Purpose of Variance Request: To split the parcel into 2 parcels, which would reduce the existing nonconforming lot area and lot width. One parcel would contain the existing house and shed. The other parcel would contain a proposed garage.		
Agenda Item #2	Appeal Number: 10 ZBA 731	Applicant Name(s): David & Sally Cross
Property Tax ID: 04-01-479-001	Property Address: 8841 McGregor Lane, Pinckney, MI 48169	
Purpose of Variance Request: To construct a detached shed/greenhouse on the south side of the lot. Shed was constructed without a variance or a Zoning Permit.		

Published October 21, 2010

Office of County Treasurer	Purpose of Millage	Millage Amount	Expiration of Millage
200 N. Main Street, Suite 200 R.O. Box 9645 Ann Arbor, MI 48107-9645 Phone: 734.222.0900 Fax: 734.222.0932 e-mail: taxes@washtenaw.org	City of Chelsea	0.6727	Indefinite
	Solid Waste	0.4355	Indefinite
	Gen Operating	1.0334	Indefinite
	Streets	1.52	Indefinite
	Washtenaw Community College		
	Operating	0.8384	12/2010
	Operating	0.948	12/2010
	Operating	1.0334	Indefinite
	Operating	0.5638	Indefinite
	Washtenaw County		
	Parks	0.2333	2016
	Parks	0.2409	2011
	Act 88	0.043	Pending
	Parks	0.2367	2018
	Operating	4.5493	Indefinite
	Veterans' Relief	0.025	Pending
	RCMA	0.2146	Pending
	EXES	0.2	2015
	Washtenaw Intermediate School District		
	Special Ed Operating	2.8911	Indefinite
	Gen Ed Operating	0.0984	Indefinite
	Special Ed Operating	0.985	12/2010

Catherine McClary
Washtenaw County Treasurer
Published October 21, 2010

Office of County Treasurer	Purpose of Millage	Millage Amount	Expiration of Millage
200 N. Main Street, Suite 200 R.O. Box 9645 Ann Arbor, MI 48107-9645 Phone: 734.222.0900 Fax: 734.222.0932 e-mail: taxes@washtenaw.org	Vocational Ed All	1.2925	Indefinite
	Special Ed All	4.5082	Indefinite
	London Township		
	Operating	0.7224	Permanent
	Stockbridge Community Schools		
	Operating Non Homestead	5.8594	Pending
	Operating Non Homestead	17.5694	Pending
	Washtenaw Community College		
	Operating	1.0334	Indefinite
	Operating	0.5638	Indefinite
	Operating	0.8384	12/2010
	Operating	0.948	12/2010
	Washtenaw County		
	Parks	0.2367	2018
	Operating	4.5493	Indefinite
	Parks	0.2409	2011
	Parks	0.2333	2016
	Veterans' Relief	0.025	Pending
	EXES	0.2	2015
	RCMA	0.2146	Indefinite
	Act 88	0.043	Pending
	Washtenaw Intermediate School District		
	Special Ed Operating	2.8911	Indefinite
	Gen Ed Operating	0.0984	Indefinite
	Special Ed Operating	0.985	12/2010

Catherine McClary
Washtenaw County Treasurer
Published October 21, 2010

ELECTION NOTICE
TO THE QUALIFIED ELECTORS OF THE TOWNSHIP OF SCIO
NOTICE IS HEREBY GIVEN THAT A GENERAL ELECTION WILL BE HELD IN
SCIO TOWNSHIP ON
TUESDAY, NOVEMBER 2, 2010
FROM 7:00 A.M. TO 8:00 P.M.

The General Election is being held for the purpose of electing candidates for the following offices and positions:

Partisan: Governor & Lieutenant Governor, Secretary of State, Attorney General, Representative in Congress (Districts 1-13), State Senator (Districts 16-34), Representative in State Senate (Districts 32 & 34), State Board of Education, Regents of University of Michigan, Trustees of Michigan State University, Governors of Wayne State University, County Commissioner (Districts 1, 2, 3, 9, & 10), & Township Trustee.

Non-Partisan: Justice of Supreme Court, Judges of Court of Appeals (Districts 3 & 4), Judges of Circuit Court (2nd Circuit), Judges of District Court, Ann Arbor Public School Board, Washtenaw Comm. College Trustees, Ann Arbor District Library Board.

ALSO to vote on the following PROPOSALS:

PROPOSAL 10-1
A PROPOSAL TO CONVEY A CONSTITUTIONAL CONVENTION FOR THE PURPOSE OF DRAFTING A GENERAL REVISION OF THE STATE CONSTITUTION. Shall a convention of elected delegates be convened in 2011 to draft a general revision of the State Constitution for presentation to the state's voters for their approval or rejection?

PROPOSAL 10-2
A PROPOSAL TO AMEND THE STATE CONSTITUTION TO PROHIBIT CERTAIN FELONS FROM HOLDING ELECTIVE OFFICE AND SPECIFIC TYPES OF PUBLIC EMPLOYMENT POSITIONS. The proposed constitutional amendment would: Make a person ineligible for election or appointment to any state or local elective office or to hold a position in public employment in this state that is policy-making or has discretionary authority over public assets, if within the preceding 20 years the person was convicted of a felony involving dishonesty, deceit, fraud, or a breach of the public trust, and the conviction was related to the person's official capacity while holding any elective office or position of employment in local, state or federal government. Require the State Legislature to enact laws to implement the prohibition. Should this proposal be adopted?

COUNTY OF WASHTENAW - PROPOSAL A - Natural Areas Millage Renewal
To renew the millage expiring after the December 1, 2010 levy shall the limitation on taxes which may be imposed each year for all purposes on real and tangible property in Washtenaw County be increased as provided in Section 8, Article 9 of the Michigan Constitution and the Board of Commissioners be authorized to levy a tax not to exceed one-fourth of a mill reduced by the Headlee Amendment to 0.2409 (0.2409 per \$1,000 of state equalized valuation) on the taxable value of such property for a period of ten years beginning with the levy made on December 1, 2011 which will generate estimated revenues of \$3,492,000 in the first year for the purpose of purchasing natural areas in order to preserve them, paying the costs of operating a land preservation program and paying the costs of maintaining the land purchased?

County be increased as provided in Section 8, Article 9 of the Michigan Constitution and the Board of Commissioners be authorized to levy a tax not to exceed one-fourth of a mill reduced by the Headlee Amendment to 0.2409 (0.2409 per \$1,000 of state equalized valuation) on the taxable value of such property for a period of ten years beginning with the levy made on December 1, 2011 which will generate estimated revenues of \$3,492,000 in the first year for the purpose of purchasing natural areas in order to preserve them, paying the costs of operating a land preservation program and paying the costs of maintaining the land purchased?

YES **NO**

DEXTER DISTRICT LIBRARY - LIBRARY MILLAGE RENEWAL
Shall the Dexter District Library, a county of Washtenaw and Livingston, renew the previously voted increase in the tax limitation that expires in 2010 in an amount not to exceed .0925 mill \$0.6925 on each \$1,000 dollars of taxable value against all taxable real and tangible personal property within the Dexter District Library District for a period of six (6) years, 2011 to 2016, inclusive, for the purpose of providing funds for all district library purposes authorized by law, and shall the Dexter District Library levy such millage for said purpose, the estimate of the revenue the Dexter District Library will collect if the millage is approved and levied by the library in the 2011 calendar year is approximately \$685,000? A portion of the revenue collected may be subject to capture by the Dexter Downtown Development Authority and the Scio Township Downtown Development Authority.

YES **NO**

POLLING PLACES ARE LOCATED AS FOLLOWS and all are accessible for voters with disabilities:

SCIO TOWNSHIP Precinct Polling List - November 2010

1. Dexter Senior Center	7720 Ann Arbor St., Dexter
2. Scio Twp. Hall	827 N. Zeeb Rd.
3. Scio Twp. Hall	827 N. Zeeb Rd.
4. Scio Community Church	1293 N. Zeeb
5. Scio Farmers Clubhouse	8855 Jackson Rd.
6. Scio Fire Hall	1035 N. Zeeb
7. Washtenaw Intermediate School District	1819 S. Wagner
8. Scio Community Church	1293 N. Zeeb
9. Polo Fields Club House	3200 Polo Fields Dr.

1. Catherine McClary, Treasurer of Washtenaw County, Michigan, hereby certifies that as of Tuesday, September 21, 2010, the records of this office indicate that the total of all voted increases over and above the tax limitation established by the constitution of Michigan, in any local units of government affecting the taxable property located in:

Purpose of Millage	Millage Amount	Expiration of Millage
Ann Arbor District Library	Operating	1.9214
Ann Arbor Public Schools	Operating Homestead	12.4675
	Sinking	12/2014
	Operating Non Homestead	18
Dexter Community Schools	Operating Non Home	17.3727
	Operating Non Home	2.833
Dexter District Library	Operating	0.6925
	Operating	0.4361
Scio Township	Preservation	0.4942
	Operating	0.9518
Washtenaw Community College	Operating	1.0334
	Operating	0.948
	Operating	0.8384
Washtenaw County	Parks	0.2367
	Parks	0.2409
	Parks	0.2333
	Act 88	0.043
	Operating	4.5493
	Veterans' Relief	0.025
	EXES	0.2
	RCMA	0.2146
Washtenaw Intermediate School District	Gen Ed Operating	0.0984
	Special Ed Operating	0.985
	Special Ed Operating	2.8911

The Scio Twp. Clerk's Office will be open 9 AM to 2 PM on Saturday, October 30, 2010 for Absentee Ballot Requests.

A full list of candidates and proposals can be viewed at WashtenawVotes.org.

Published in compliance with Section 168.408 of Michigan Election Law.

Mary C. Hedberg
Scio Twp. Clerk
Published October 21, 2010

ELECTION NOTICE
QUALIFIED ELECTORS OF WEBSTER TOWNSHIP
NOTICE IS HEREBY GIVEN THAT A GENERAL ELECTION
Will be held in said governmental unit on
TUESDAY, NOVEMBER 2, 2010
From 7:00 a.m. to 8:00 p.m.

This General Election is being held for the purpose of voting for candidates of the Republican Party, Democratic Party, Green Party, U.S. Taxpayers Party, Libertarian Party and Natural Law Party and candidates without political party affiliation who seek election to the following partisan offices are to be voted for in your county: Governor & Lieutenant Governor, Secretary of State, Attorney General, Representative in Congress (2nd District), State Senator (13th District), Representative in State Legislature (2nd District), Members of the State Board of Education, Regents of the University of Michigan, Trustees of Michigan State University, Governors of Wayne State University, County Commissioner and such other partisan offices that may be lawfully required to be elected at the General Election. Candidates seeking election to the following nonpartisan offices: Justice of Supreme Court, Judge of Court of Appeals, Judge of Circuit Court, Judge of District Court, Board of Trustees, Washtenaw Community College, Board Member, Ann Arbor Public Schools, Board Member, Ann Arbor District Library, Board Member, Washtenaw Lake Park Schools, Board Member, Pinckney Community School, Trustee, Village of Dexter and such other nonpartisan offices that may be required to be nominated at the General Election.

Also to vote on the following proposals:

STATE OF MICHIGAN Proposal 10-1
A PROPOSAL TO CONVEY A CONSTITUTIONAL CONVENTION FOR THE PURPOSE OF DRAFTING A GENERAL REVISION OF THE STATE CONSTITUTION. Shall a convention of elected delegates be convened in 2011 to draft a general revision of the State Constitution for presentation to the state's voters for their approval or rejection?

STATE OF MICHIGAN Proposal 10-2
A PROPOSAL TO AMEND THE STATE CONSTITUTION TO PROHIBIT CERTAIN FELONS FROM HOLDING ELECTIVE OFFICE AND SPECIFIC TYPES OF PUBLIC EMPLOYMENT POSITIONS. The proposed constitutional amendment would: Make a person ineligible for election or appointment to any state or local elective office or to hold a position in public employment in this state that is policy-making or has discretionary authority over public assets, if within the preceding 20 years the person was convicted of a felony involving dishonesty, deceit, fraud, or a breach of the public trust, and the conviction was related to the person's official capacity while holding any elective office or position of employment in local, state or federal government. Require the State Legislature to enact laws to implement the prohibition. Should this proposal be adopted?

COUNTY OF WASHTENAW Proposal A
Natural Areas Millage Renewal
To renew the millage expiring after the December 1, 2010 levy shall the limitation on taxes which may be imposed each year for all purposes on real and tangible property in Washtenaw County be increased as provided in Section 8, Article 9 of the Michigan Constitution and the Board of Commissioners be authorized to levy a tax not to exceed one-fourth of a mill reduced by the Headlee Amendment to 0.2409 (0.2409 per \$1,000 of state equalized valuation) on the taxable value of such property for a period of ten years beginning with the levy made on December 1, 2011 which will generate estimated revenues of \$3,492,000 in the first year for the purpose of purchasing natural areas in order to preserve them, paying the costs of operating a land preservation program and paying the costs of maintaining the land purchased?

Purpose of Millage	Millage Amount	Expiration of Millage
Ann Arbor District Library	Operating	1.9214
Ann Arbor Public Schools	Operating	12.4675
	Sinking	12/2014
	Operating Non Homestead	18
Dexter Community Schools	Operating Non Home	17.3727
	Operating Non Home	2.833
Dexter District Library	Operating	0.6925
	Operating	0.4361
Scio Township	Preservation	0.4942
	Operating	0.9518
Washtenaw Community College	Operating	1.0334
	Operating	0.948
	Operating	0.8384
Washtenaw County	Parks	0.2333
	Parks	0.2409
	Act 88	0.043
	Veterans' Relief	0.025
	Operating	4.5493
	Parks	0.2367
	EXES	0.2
	RCMA	0.2146
Washtenaw Intermediate School District	Gen Ed	0.0984
	Special Ed	0.984
	Special Ed	2.8911
Webster Township	Operating	0.948
Washtenaw County	Operating	0.8384
	Operating	0.948
	Operating	1.0334
	Operating	0.5638
Washtenaw County	Parks	0.2333
	Parks	0.2409
	Act 88	0.043
	Veterans' Relief	0.025
	Operating	4.5493
	Parks	0.2367
	EXES	0.2
	RCMA	0.2146
Washtenaw Intermediate School District	Gen Ed	0.0984
	Special Ed	0.984
	Special Ed	2.8911
Webster Township	Operating	0.948
Washtenaw County	Operating	0.8384
	Operating	0.948
	Operating	1.0334
	Operating	0.5638
Washtenaw County	Parks	0.2333
	Parks	0.2409
	Act 88	0.043
	Veterans' Relief	0.025
	Operating	4.5493
	Parks	0.2367
	EXES	0.2
	RCMA	0.2146
Washtenaw Intermediate School District	Gen Ed	0.0984
	Special Ed	0.984
	Special Ed	2.8911
Webster Township	Operating	0.948
Washtenaw County	Operating	0.8384
	Operating	0.948
	Operating	1.0334
	Operating	0.5638
Washtenaw County	Parks	0.2333
	Parks	0.2409
	Act 88	0.043
	Veterans' Relief	0.025
	Operating	4.5493
	Parks	0.2367
	EXES	0.2
	RCMA	0.2146
Washtenaw Intermediate School District	Gen Ed	0.0984
	Special Ed	0.984
	Special Ed	2.8911
Webster Township	Operating	0.948
Washtenaw County	Operating	0.8384
	Operating	0.948
	Operating	1.0334
	Operating	0.5638
Washtenaw County	Parks	0.2333
	Parks	0.2409
	Act 88	0.043
	Veterans' Relief	0.025
	Operating	4.5493
	Parks	0.2367
	EXES	0.2
	RCMA	0.2146
Washtenaw Intermediate School District	Gen Ed	0.0984
	Special Ed	0.984
	Special Ed	2.8911
Webster Township	Operating	0.948
Washtenaw County	Operating	0.8384
	Operating	0.948
	Operating	1.0334
	Operating	0.5638
Washtenaw County	Parks	0.2333
	Parks	0.2409
	Act 88	0.043
	Veterans' Relief	0.025
	Operating	4.5493
	Parks	0.2367
	EXES	0.2
	RCMA	0.2146
Washtenaw Intermediate School District	Gen Ed	0.0984
	Special Ed	0.984
	Special Ed	2.8911
Webster Township	Operating	0.948
Washtenaw County	Operating	0.8384
	Operating	0.948
	Operating	1.0334
	Operating	0.5638
Washtenaw County	Parks	0.2333
	Parks	0.2409
	Act 88	0.043
	Veterans' Relief	0.025
	Operating	4.5493
	Parks	0.2367
	EXES	0.2
	RCMA	0.2146
Washtenaw Intermediate School District	Gen Ed	0.0984
	Special Ed	0.984
	Special Ed	2.8911
Webster Township	Operating	0.948
Washtenaw County	Operating	0.8384
	Operating	0.948
	Operating	1.0334
	Operating	0.5638
Washtenaw County	Parks	0.2333
	Parks	0.2409
	Act 88	0.043
	Veterans' Relief	0.025
	Operating	4.5493
	Parks	0.2367
	EXES	0.2
	RCMA	0.2146
Washtenaw Intermediate School District	Gen Ed	0.0984
	Special Ed	0.984
	Special Ed	2.8911
Webster Township	Operating	0.948
Washtenaw County	Operating	0.8384
	Operating	0.948
	Operating	1.0334
	Operating	0.5

Sylvan board votes to rezone property

By Lisa Allmendinger
Special Writer

Despite the objections of one business owner, the Sylvan Township Board unanimously approved a zoning change from agricultural to business park for more than 130 acres of property along I-94 at its board meeting on Oct. 5.

The property is located on Brown Drive and south of I-94. Charles Raeder, who owns a construction business in the rezoned area, implored the board to hold off on making a change until the economy improves.

"We're trying to make it attractive to customers," said LuAnn Koch, township clerk.

Raeder asked the board why they were hurrying to rezone the land, adding, "Nothing's going to happen on Brown Drive."

"I'd like to have some input and some serious thought to having some zoning that would allow a retail strip along there or highway commercial," he said. A business park designa-

The property is located on Brown Drive and south of I-94.

tion is intended to encourage and permit a mixture of commercial, office, research, and industrial uses that are compatible with each other in a campus setting, the ordinance reads.

In addition, a business park district should be located in the township's water and sewer service area.

A business park zoning allows things such as business, professional and execu-

tive or administrative offices, research, testing laboratories, assembly plants and light manufacturing.

Special use permits will be required for restaurants or cafeterias for employees, business or technical schools, day care centers, hotels, retail or gas stations.

Previously, the township's planning commission deadlocked with a 2-2 vote, with two members abstaining from the vote.

Lisa Allmendinger can be reached at 734-433-1052 or at allmendinger@sbcglobal.net

AFTERSCHOOL PROGRAMS.

IGNORE THEM AND THEY'LL GO AWAY.



WWW.AFTERSCHOOLNOW.ORG

1-866-KIDS-TODAY



Bank celebrates anniversary

Chelsea State Bank celebrated the 10-year anniversary of its Dexter Banking Center on Oct. 2 in grand fashion.

The celebration included face painting and a moon walk for children, music by the Dexter High School Orchestra, and hot dogs provided by the Kiwanis hot dog cart.

Chelsea State Bank opened its third full-service banking center at 7101 Dexter-Ann Arbor Road in Dexter 10 years ago. Customers appreciate the facility's welcoming lobby, drive-thru lanes, drive-thru ATM and convenient location near shopping centers and local offices.

"We are pleased to be a part of the Dexter community," said Chelsea State Bank Branch

Manager David Klumpp. "Our customers appreciate the convenience and the expert service we provide."

Chelsea State Bank has developed a reputation for its customer-focused and friendly staff.

"The professionals serving in our Dexter office continue to build on our commitment to extraordinary customer service," Klumpp said. "This celebration was a small way for us to say thank you for allowing us to serve the Dexter community."

Chelsea State Bank is a full-service financial institution with offices in Chelsea and Dexter. For more information, visit www.csbonline.com or call the bank at 1-734-426-6000.

CITY OF CHELSEA NOTICE OF ACCURACY TEST

An Accuracy Test of the computer to be used for ballot tabulation of the vote for the General Election will be held on Monday, October 25, 2010 at 3:00 p.m. in the following location: Conference Room, Chelsea City Offices, 305 S. Main Street, Chelsea, Michigan.

Notice is given pursuant to Michigan Election Law, Section 168.798.

CITY OF CHELSEA
Teresa Royal
Chelsea City Clerk

Published October 21, 2010



Firewise Tip: Landscaping with water-retaining plants helps protect your home from wildfire. Find other useful tips at Firewise.org.

Office of County Treasurer			
200 N. Main Street, Suite 200 Phone: 734.222.6600			
P.O. Box 8845 Fax: 734.222.6632			
Ann Arbor, MI 48107-8845 e-mail: taxes@washtenaw.org			
Catherine McClary, Treasurer			
I, Catherine McClary, Treasurer of Washtenaw County, Michigan, hereby certify that as of Tuesday, September 21, 2010, the records of this Office indicate that the total of all voted increases over and above the tax limitation established by the constitution of Michigan, in any local units of government affecting the taxable property located in:			
Sylvan Township	Purpose of Millage	Millage Amount	Expiration of Millage
Washtenaw County	Chelsea School District		
	Sinking	0.925	2018
	Headlee Non Home	2.834	2014
	Operating Non Home	16.6788	2013
	Sylvan Township		
	Allocated Operating	0.9474	Indefinite
	Washtenaw Community College		
	Operating	1.0354	Indefinite
	Operating	0.9384	Indefinite
	Operating	0.948	12/2010
	Washtenaw County		
	Parks	0.2353	2018
	Act RR	0.043	Pending
	Parks	0.2406	2011
	Parks	0.2367	2019
	Operating	4.5493	Indefinite
	Veterans Relief	0.025	Pending
	FPCS	0.2	2015
	HO MA	0.2146	Indefinite
	Washtenaw Intermediate School District		
	Special Ed Operating	0.985	12/2010
	Gen Ed Operating	0.984	Indefinite
	Special Ed Operating	2.8911	Indefinite
Dated Tuesday, September 21, 2010			
Catherine McClary Washtenaw County Treasurer			
Published October 21, 2010			

VILLAGE OF DEXTER VILLAGE COUNCIL NOTICE OF GENERAL CODE ORDINANCE AMENDMENT

Pursuant to Act 3 of 1899 as amended, notice is hereby given that the Dexter Village Council held a public hearing Monday, August 23, 2010 at 7:30 p.m. at Creekside Intermediate School, 2615 Baker Road, Dexter, Michigan for the purpose of holding a public hearing on amendments to the Village Code, Article I, Animals and Article II, Dogs of the Village of Dexter. The following language has been adopted and will be effective on November 10, 2010.

ARTICLE I, ANIMALS

Section 10-1. Municipal civil infraction
Any person who violates any provision of this article shall be responsible for a civil infraction, subject to payment of a civil fine as set forth in section 22-38. Repeat offenses under this article shall be subject to increased fines as set forth in section 22-38.

Section 10-2. Domestic animals and fowl

No person shall keep or house any animals or domestic fowl within the Village limits except dogs, cats, rabbits, canaries, or small animals commonly classified as pets which are customarily housed inside dwellings as household pets.

Subsection 1 shall not apply to animals or fowl that are kept or housed at Village parks for exhibition.

Section 10-3. Other

Bees, bee keeping, bee hives or apiaries are prohibited in the village limits.

Nothing in this ordinance shall prohibit the Village or a third party from bringing a nuisance action based on the keeping of animals.

ARTICLE II, DOGS

Section 10-31. Municipal civil infraction
Any person who violates any provision of this article shall be responsible for a civil infraction, subject to payment of a civil fine as set forth in section 22-38. Repeat offenses under this article shall be subject to increased fines as set forth in section 22-38.

Section 10-32. Definitions

For the purpose of this chapter, the following terms shall have the following meanings respectively designated for each:

1. **Animal Control Officer.** Any Police Officer or County designate provided that such person meet the qualifications specified by Act 339, Public Acts of 1919, as amended.

2. **Dangerous animal.** An animal which has bitten a person so as to draw blood or caused a person broken bones or which has repeatedly attacked, chased or menaced any person or damaged the property, including animals, of persons other than the owner. An animal shall not be considered dangerous solely because it has bitten or attacked a person or any animal attacking its owner or its owner's family member shall not be considered dangerous if it bites or injures a person who has without justification provoked it by attacking it or its young.

3. **Dom.** To have possession of a right of property in an animal or to permit a dog or cat to remain on or about one's premises 10 days or more.

4. **Under reasonable control.** A dog which is:

a. Secured by a leash held by the owner or the owner's agent.

b. Secured by a leash which is attached to a stationary object and attended by the owner or the owner's agent, or

c. On the premises of the owner or confined in a vehicle.

5. **Vicious animal.** An animal which:

a. Has killed a person or caused a person serious bodily injury, maiming but not limited to injuries resulting in hospital confinement or reconstructive surgery.

b. Is owned, possessed, harbored or trained for the purpose of animal fighting.

c. Repeatedly bites or in any way injures people.

Section 10-33. License tag required for dogs six months old

No person shall own any dog six months old or over, unless the dog is licensed pursuant to Public Act No. 339 of 1919, MCL 287.261 et seq. No person shall own any dog six months old or over that does not at all times wear a collar with a tag approved by the director of agriculture, attached as provided in Public Act No. 339 of 1919, MCL 287.261, except when such dog is engaged in lawful hunting accompanied by its lawful owner or custodian, or for any person except the owner or authorized agent to remove any license tag from a dog.

Section 10-34. Female dogs in heat, straying dogs prohibited

It shall be a violation for any owner:

1. Of any female dog to permit the female dog to go beyond the premises of such owner when she is in heat, unless the female dog is held properly in leash.

2. Of any dog, except working dogs such as leader dogs, guard dogs, farm dogs, hunting dogs, and other such dogs, when accompanied by their owner or his authorized agent, while actively engaged in activities for which such dogs are trained to stray unless held properly in leash.

Section 10-35. Impoundment

a. If it is brought to the attention of the village or the law enforcement officers that a dog has strayed in violation of this section, the law enforcement officer shall issue a violation notice to the owner of any such dog and impound such dog.

b. If it is necessary to impound a dog, it shall be taken to the Humane Society of Huron Valley.

c. If a village law enforcement officer, pursuant to this section impounds a stray dog or an unlicensed dog, the owner or authorized agent of such dog shall be informed. Such owner or authorized agent shall be required to pay the fees of impounding such dog, which fees shall include, but not be limited to, the actual expense of taking the dog into custody, transporting the dog to the location of impoundment, feeding and caring for the dog during the period of confinement.

d. The payment of impoundment and confinement costs shall not constitute a fine nor penalty, but shall be in addition to any fine or penalty prescribed by law.

Section 10-36. Noisy dogs

It shall be a violation for an owner to harbor or keep within the village a dog which by loud and frequent barking, whining, growling or other noise causes material disturbance, or discomfort to persons in their reasonable use and enjoyment of all premises thereabout. After 10:00 p.m. and before 7:00 a.m., against noise audible beyond the property line of the property where the animal is located, and presumed to be an annoyance and disturbance and are presumed to constitute a noise nuisance.

Section 10-37. Dog waste

The owner of a dog shall not permit or enable his dog to discharge its feces on property other than that of its owner unless the dog owner removes and disposes of such feces immediately. In addition to any other available enforcement or abatement mechanism provided by state or local law, violation of this section is a civil infraction and carries a maximum fine of \$50.00.

Section 10-38. Pet Ownership

1. Pet ownership of certain animals expressly owned by any residents shall be permitted in residential districts and shall include:

A. Small animals, legal, nonprotected species confined solely within the dwelling proper, e.g. domestic birds and reptiles.

B. Marine fish species except those prohibited by protective law.

C. Domesticated dogs and household cats as single pets providing they are in compliance with the following:

2. Keeping possession or harboring of live hogs, cows, sheep, goats, or any species of equines is prohibited.

3. Keeping possession or harboring of protected species except as federally approved is prohibited. Keeping possession or harboring undomesticated animals of wild or feral nature, or larger than a house cat is prohibited.

4. Any resident who keeps four (4) or more dogs and/or cats shall be required to first obtain a special use permit from the village council after a public hearing held to the manner required for special use permits under the provisions of the zoning ordinance of the village.

Any resident who keeps four (4) or more dogs and/or cats shall annually, on or before the first day of January, apply for and obtain from the village zoning official a zoning use permit, which application shall certify under oath that the applicant is in full compliance with all the provisions of this ordinance and all other ordinances pertaining to the keeping of dogs and cats in the village. The fee for such permit shall be as established by resolution of the village council.

Section 10-39. Violations

The owner of any dog or other animal shall be guilty of a violation of this chapter if:

1. The dog is, at any time, not under reasonable control.

2. The animal causes a noise nuisance.

3. The animal causes a sanitation nuisance.

4. The dog is over 6 months old and is not currently licensed or is not wearing a license tag as required pursuant to this chapter.

5. The dog, except leader dogs, for the blind, also leaves its feces on property other than that of its owner and the owner does not immediately remove such feces.

6. The animal is vicious.

7. The animal has symptoms of rabies or has bitten or been bitten by another animal, causing symptoms of rabies and the owner fails to notify an Animal Control Officer of that fact.

8. The owner of a cat older than 6 months fails to have, at all times, a municipal agency collar.

9. The owner fails to provide the animal with proper food, drink or shelter from the weather.

10. The owner fails to provide the animal with medical attention necessary to prevent the animal from suffering.

11. The owner confines or keeps the animal in a vehicle or other enclosure without adequate ventilation to prevent the animal from suffering.

12. A dangerous dog, when kept out of doors, is put in a pen or kennel without sufficient restraint and is surrounded by a perimeter fence not sharing common fence with the pen or kennel.

13. The animal, other than a dog, is dangerous and is not kept indoors.

14. The person is convicted of owning a dangerous dog and then acquires another dog within 2 years of the date of the conviction.

The amendments were adopted on October 13, 2010 and will be effective on November 10, 2010.

Information regarding the amendments is available for public inspection at the Village Office, 3023 Main Street, Dexter, Michigan, between 9:00 a.m. to 5:00 p.m. by phone at 734-426-8303 or online at www.villageofdexter.org. Minutes of all meetings are available at Village offices and on the Village website.

Published October 21, 2010

NOTICE

DEXTER TOWNSHIP PLANNING COMMISSION MEETING NOTICE

Tuesday, October 26, 2010

AT 7:00 P.M.

AT

DEXTER TOWNSHIP HALL

6880 DEXTER-PINCKNEY

RD. DEXTER, MI. 48130

AGENDA

1. Review 349 proposed Zoning Ordinance Amendments

2. Discuss Zoning Board of Appeals comments to proposed Master Plan

Published October 21, 2010

SCIO TOWNSHIP BOARD OF TRUSTEES

SYNOPSIS OCTOBER 12, 2010

The meeting was called to order at 7:00 pm by Supr. Clark at 827 N. Zeeb Road

Present: Hedberg, Palmer, DeLong, Green, Read

Absent: Clark, Knowles

Approved: Land Preservation Photography Contest resolution.

Approved: a tavern liquor license to Mancino's.

Approved: October invoices to be paid as presented.

Adjourned at 7:58 pm

Nancy C. Hedberg, Clerk

Scio Township

Published October 21, 2010

ELECTION NOTICE

TO THE QUALIFIED ELECTORS OF LIMA TOWNSHIP

NOTICE IS HEREBY GIVEN THAT A GENERAL ELECTION

will be held in Lima Township on

TUESDAY, NOVEMBER 2, 2010

From 7:00 a.m. to 8:00 p.m.

The General Election is being held to elect officers to the following offices:

Partisan

Governor of the State of Michigan

Michigan Secretary of State

Michigan Attorney General

Representative in Congress - 7th District

State Senator - 10th District

Representative in State Legislature - 32nd District

Members of the State Board of Education

Members of the University of Michigan Board of Regents

Members of the Michigan State University Board of Trustees

Members of the Wayne State University Board of Governors

Washtenaw County Commissioner - 1st District

Non-Partisan

Justice of the Supreme Court

Judge of the Court of Appeals - 3rd District

Judge of the 22nd Circuit Court

Judge of the District Court - District 14A

Washtenaw Community College Board of Trustees

Pinckney Community School Board

Pinckney School District Residents Only

At 8:00 a.m. to vote on the following proposals:

The full text of each proposal is available at the Lima Township Hall, 11452 Jackson Rd., Chelsea, Michigan. Full text is also available on the following web site:

<http://www.washtenaw.org/government/clerk/register/elections/november22010proposals>

http://www.michigan.gov/documents/Statewide_Bal_Prop_Status_1458017.pdf

State of Michigan PROPOSAL 10-1

A proposal to convene a constitutional convention for the purpose of drafting a general revision of the State Constitution.

State of Michigan PROPOSAL 10-2

A proposal to amend the State Constitution to prohibit certain felons from holding elective office, and specifying types of public employment positions.

Washtenaw County PROPOSAL A

Washtenaw County Natural Areas Millage renewal of 0.2400 mills \$0.2400 per \$1,000 of taxable value for 10 years beginning in 2011.

For additional information: <http://www.washtenaw.org/government/clerk/register/elections/november22010proposals>

Dexter District Library MILLAGE RENEWAL

Dexter School District Residents Only

Shall the Dexter District Library renew the previously voted increase in the tax limitation that expires in 2010 in an amount not to exceed 0.8025 mills \$0.8025 on each \$1,000 dollars of taxable value for a period of six (6) years, 2011 to 2016 inclusive.

For additional information: <http://www.washtenaw.org/government/clerk/register/elections/november22010proposals>

THE LIMA TOWNSHIP POLLING PLACE IS LOCATED AT

11452 Jackson Rd., Chelsea, Michigan 48118

The County Treasurer's Statement (Published in compliance with MCL A 211.203-3 being part of Michigan Property Tax Limitation Act)

I

Chelsea to be featured in museum display

The Chelsea Area Historical Society has taken a bit of Chelsea to Ann Arbor with the exhibit "Industry & Arts in Chelsea" at the Museum on Main Street. The exhibit, which is open on weekends through the end of November, showcases Chelsea's rich history of industry, entertainment, and the arts.

Highlights of the show include a replica of a vintage Chelsea Milling Company office, Federal Screw Works products, Glazier Stove Company artifacts, Joe Hale's Disney memorabilia, and Purple Rose Theatre Company production items.

"We are thrilled to have the opportunity to bring Chelsea's amazing history to others in the county, and honored that Washtenaw County Historical Society invited us into their museum home," Janet Ogle-Mater, president of CAHS said.

The theme for the exhibit evolved as CAHS recognized the significant impact manufacturing had on the development of Chelsea, as the village was once a principal industrial force in the county.

However, they also realized how cultural pursuits of the arts, which has always been present, is growing and enriching Chelsea today.

"We wanted to highlight what has positively impacted Chelsea and what continues to influence our community today," Ogle-Mater said.

"Industry & Arts in Chelsea" will run through Nov. 28, at the Museum on Main Street in Ann Arbor, located at 500 N. Main St. It is open on Saturdays and Sundays from noon to 4 p.m. or by appointment. Admission is a suggested donation and there is limited parking onsite.

The 50 years of village photographer E. E. Shaver and the performances at the Sylvan Town Hall Opera House — to more recent contributions of native sons Joe Hale's Disney animation and Jeff Daniels' Purple Rose Theatre Company. The industry displays document the significance of Frank Glazier's

stove company and Federal Screw Works, the boom of the Michigan Portland Cement Company, and the stability of the fourth generation family-owned Chelsea Milling Company, better known as Jiffy Mix. "We have received such a generous and positive response from the community to date," Ogle-Mater

said. "We believe there is something for everyone here and we hope the whole family comes out to enjoy the exhibit."

Expansion planned for market

The New Chelsea Market will soon be opening the delicatessen and meat department on Oct. 22. The market is located at 125 South Main St. in downtown Chelsea.

The new addition will introduce new products and features for customers.

"We are looking to be health-conscious in terms of items that are antibiotic-free," owner Kevin Riley said. "We are also looking for good values for our customers."

The market has often added items to their shelves based on

customer requests.

The deli and meat counter will be open during regular store hours and attended and staffed by a skilled meat cutter. Regular cuts of meat will be available, including Bell and Evans chicken, which the market added earlier this fall.

Other selections will include fresh wild caught fish and other seafood, a selection of cold cuts and cheeses, and an expanded selection of side dishes and salads for customers' convenience.

Continuing their past practice of taking customer sugges-

tions, the selections on opening day will be chosen by co-owners Riley and his wife, Francisca Fernandez, but will evolve as new items are recommended. The selection will also be changed seasonally as fresh ingredients become available.

"We will expect our customers to let us know what items they can't live without as the department evolves," Riley said.

For more information, contact Kevin Riley at the New Chelsea Market at 1-734-719-4700.

Purple Rose Theatre workshop set for Saturday

The Chelsea District Library will host designers and technicians from the Purple Rose Theatre Company for a panel discussion at 10:30 a.m. Oct. 23.

The event will offer a behind-the-scenes look at how the technical elements of a production help tell the story. PRTC Artistic Director Guy Sanville will share the stage with technical director set designer Dennis Crawley, resident properties designer Danna Segrest, and resident sound designer Quintessa Gallinat.

A question and answer session will follow the event. Attendees can also submit questions in advance via e-mail to info@purplerosetheatre.org or on the PRTC Facebook page at www.facebook.com/PurpleRoseTheatre.

The event will be held in the Chelsea District Library's McKune Room, 221 South Main St. in Chelsea. This event is being offered free of charge. Advance registration is required by calling 1-734-475-8732.

ATTENTION LYNDON TOWNSHIP RESIDENTS - NOTICE -

THE LYNDON TOWNSHIP ELECTION COMMISSION WILL MEET ON:

TUESDAY, OCTOBER 26, 2010 AT 12:30 P.M.

At the Lyndon Township Hall 17751 N. TERRITORIAL ROAD CHELSEA, MI 48118 734-475-2401

AGENDA

1. PUBLIC ACCURACY TEST TO TEST THE ACCURACY AND AUTOMARK MACHINES FOR THE GENERAL ELECTION, NOVEMBER 2, 2010.

2. COMMISSION MAY CONSIDER OTHER MATTERS AS DEEMED NECESSARY.

Written comments may be sent to Lyndon Township Clerk, Linda Reilly, 17751 N. Territorial Road, Chelsea, MI 48118.

The Lyndon Township Board will provide, if time after the request, allows, necessary and reasonable auxiliary aids or services to individual with disabilities at the public hearing.

Individuals with disabilities requiring auxiliary aids or services should contact the Lyndon Township Board by writing or calling Linda Reilly, Clerk, 17751 N. Territorial Road, Chelsea, MI 48118 or phone 734-475-2401.

A copy of this notice is on file in the office of the clerk.

LYNDON TOWNSHIP Linda Reilly, Lyndon Township Clerk

Published October 21, 2010

ORDINANCE NO. 166-2010-01

AN ORDINANCE TO AMEND THE PROVISIONS OF ORDINANCE NO. 166, KNOWN AS THE CHELSEA CITY ZONING ORDINANCE AS IT RELATES TO THE ZONING MAP.

The City of Chelsea Ordains:

SECTION 1. That the official Zoning Map, attached thereto and adopted together with Ordinance No. 166, specifically Map No. 9, be and the same is hereby amended as follows:

The following described premises, be and the same is hereby zoned C-3-CENTRAL BUSINESS DISTRICT:

DESCRIPTION: The South 66 feet, also described as Lot 2, Block 16 of E. Congdon's 111 Addition and the East 66 feet, also described as Lot 2, Block 1 of Abel Fenn's Addition. Parts of Tax Parcel # 06-06 12-410-003.

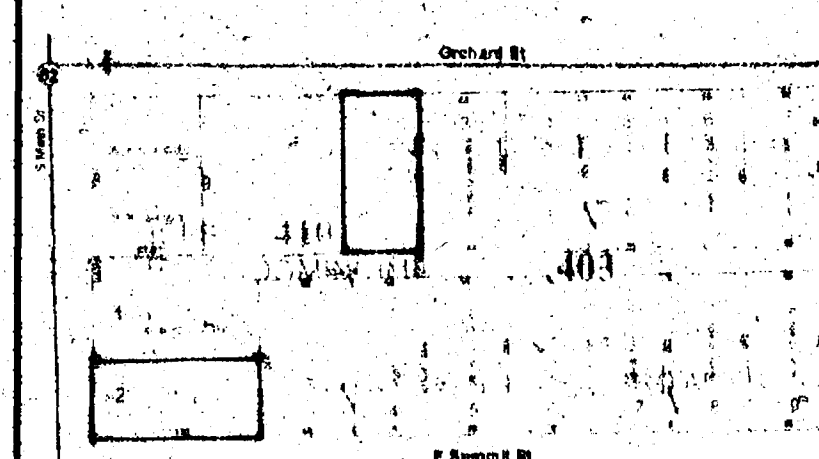

SECTION 2. All remaining provisions and any amendments thereto of Ordinance No. 166 be and the same are hereby reaffirmed and ratified.

SECTION 3. The within amendment shall be effective twenty (20) days after adoption and publication as provided by law.

STATE OF MICHIGAN

COUNTY OF WASHTENAW

I, Teresa Royal, Clerk of the City of the Chelsea, hereby certify that the above Ordinance was offered after public hearing and without recommendation by the Chelsea City Planning Commission at a regular meeting of the Chelsea City Council held on the Sept. 28, 2010, at 7:00 p.m. and that the following members were present: MAYOR LINDAUER, COUNCIL MEMBERS, ALBERTSON, ANDERSON, HOLMBERG, MARTINEZ, KRATZ, FEENEY.

The following members were absent: HAMMER

The upon motion made by HOLMBERG and seconded by ALBERTSON said Ordinance was adopted on the following vote:

AYES 5

NAYES 1

I further certify that on the 29th day of September, I caused a true copy of said Ordinance to be published in the Chelsea Standard, a newspaper circulated in the City of Chelsea, and that said Ordinance and the record of publication was duly recorded in the Book or Ordinances of the City of Chelsea and is available for public use and inspection at the offices of the Chelsea City Clerk.

Teresa Royal, City Clerk
Jason Lindauer, Mayor

Published October 21, 2010

CITY OF CHELSEA REGULAR COUNCIL MEETING

Tuesday
September 18, 2010
Washington Street
Education Center

Call to Order

Pledge of Allegiance

Approval of Consent Agenda
MOVED Holmberg SECONDED Al-
bertson to approve minutes with cor-
rections and bills as presented. All
Ayes Motion Carried.

Approval of Regular Agenda
MOVED Feeney SECONDED Ander-
son to approve the regular agenda as
presented. All Ayes Motion Carried.

Council Business
1. Second Reading of Ordinance 166
2010-01 Rezoning of S. Main St. To
Police Station.

MOVED Holmberg SECONDED Al-
bertson to accept Ordinance #166
2010-01 Five (5) Ayes. One (1) Nay
(Anderson) Motion Carried.

2. Change in City Office Hours
MOVED Holmberg SECONDED Al-
bertson to establish city office hours
as Monday, 8 am - 4 pm, Tuesday, 8 am
to 6 pm, Wednesday through Friday 8
am to 4 pm. All Ayes Motion Carried.

3. Dispatch Contract with CAFA
MOVED Martner-Kratz SECONDED
Anderson to extend the Dispatch
Services Agreement with the Chelsea
Area Fire Authority to October 30,
2010. All Ayes Motion Carried.

4. Medical Marijuana Clinics Morato-

MOVED Feeney SECONDED Al-
bertson to place a sixty (60) day morato-
rium on the establishment of any medi-
cal marijuana dispensary clinics in
any zoning district which caregivers
are allowed to dispense or sell mari-
juana for medical purposes, to allow
the Planning Commission to bring to
the Council a recommendation on the
proposed zoning text amendment. All
Ayes Motion Carried.

5. Joint Discussion with the Down-
town Development Authority

ADJOURNMENT
MOVED Feeney SECONDED Mart-
ner-Kratz to adjourn at 8:44 pm. All
Ayes Motion Carried.

Approved: October 12, 2010

NOTE: This is only a synopsis of the
Regular Council Meeting. The min-
utes in their entirety may be viewed
at the Clerk's Office at 305 S. Main St.
Chelsea, MI or online at www.city
chelsea.org

Respectfully submitted,
Teresa Royal, City Clerk

City Council Minutes

Published September 28, 2010

NOTICE TESTING OF VOTING EQUIPMENT

To the qualified electors of the Township of Dexter, notice is hereby given that in accordance with the provisions of MCL 168.798(1), the Dexter Township Clerk will conduct a Public Test of the voting equipment to be used in the November 2, 2010, General Election. The test will be conducted on Sunday, October 24, 2010, at 11:00 A.M. at the Dexter Township Hall, 8880 Dexter-Pineknay Rd., Dexter, MI 48130. Interested members of the public are invited to observe this Public Test. Please contact the Clerk's office with any questions (734) 426-3767.

Harley B. Rider, Clerk
Dexter Township
clerk.dexter@twp.dexter.org

Published October 21, 2010

STATE OF MICHIGAN JUDICIAL CIRCUIT-FAMILY DIVISION COUNTY OF WAYNE PUBLICATION OF HEARING

CASE NO. 04310886 PETITION 10010736
In the matter of SABREEAUTUMN, ROBINSON DOB 02/15/1999, ASHLEIGHAUTUMN DOB 12/29/1992, ALEXANDRIA MONIQUE ROBINSON DOB 03/05/1995
A HEARING ON PERMANENT CUSTODY will be conducted by the court on THURSDAY, DECEMBER 16, 2010, AT 10:00 A.M. in COURTROOM 1, LINCOLN HALL, 1025 E. FOREST, DETROIT MI 48207, before Referee LESLIE GRAVES, 33929.

IT IS THEREFORE ORDERED that THOMAS GEORGE ROBINSON or the Biological Father of SABREEAUTUMN ROBINSON, ALEXANDRIA M. ROBINSON personally appear before the court at the time and place stated above. Notice to parent. This hearing may result in the termination of your parental rights, placement of the children in the permanent custody of the court for the purpose of adoption planning.

Published October 21, 2010

ELECTION NOTICE

TO THE QUALIFIED ELECTORS OF LYNDON TOWNSHIP OR APPLICANT ELECTORS OF SYLVAN TOWNSHIP OR QUALIFIED ELECTORS OF THE CITY OF CHELSEA

NOTICE IS HEREBY GIVEN THAT A GENERAL ELECTION WILL BE HELD IN SAID TOWNSHIPS ON TUESDAY, NOVEMBER 2, 2010 FROM 7:00 A.M. TO 8:00 P.M.

For the purpose of electing officers to the following offices:

Parishan: Governor, Lieutenant Governor, Secretary of State, Attorney General, Representative in Congress, District 7, State Senator, District 18, Representative in State Legislature, District 52, Members of the State Board of Education, Members of the University of Michigan Board of Regents, Members of the Board of Trustees of Michigan State University, Members of the Board of Governors of Wayne State University, County Commissioner, District 1.

Non-Parishan: Justice of the Supreme Court, Justice of the Court of Appeals, 3rd District, Judge of the 22nd Circuit Court, Judge of the District Court, District 14A, Washtenaw Community College Board of Trustees, Pineknay Community School Board (Pineknay School District Residents Only).

ALSO to vote on the following proposals: The full text of each proposal is available at the Dexter Township Hall, 8880 Dexter-Pineknay Road, Dexter, Michigan. Full text is also available on the following web sites:

http://www.dexter.org/services/clerk/index.html (sample ballot)

http://www.washtenaw.org/government/clerk/register/elections/november2-2010/proposals

http://www.michigan.gov/documents/Statewide_Bal_Crop_Stature_145801_7.pdf

State of Michigan PROPOSAL 10.1 A proposal to convene a constitutional convention for the purpose of drafting a general revision of the State Constitution.

State of Michigan PROPOSAL 10.2 A proposal to amend the State Constitution to prohibit certain felons from holding elective office and specified types of public employment positions.

Washtenaw County PROPOSAL A Washtenaw County Natural Areas millage renewal of 0.2408-mills (\$0.2408 per \$1,000 of taxable value for 10 years beginning in 2011.

Linda Reilly, Lyndon Township Clerk
LuAnn Koch, Sylvan Township Clerk
Terri Royal, City of Chelsea Clerk

Date: October 21, 2010

ELECTION NOTICE TO THE QUALIFIED ELECTORS OF DEXTER TOWNSHIP

NOTICE IS HEREBY GIVEN THAT A GENERAL ELECTION will be held in Dexter Township on TUESDAY, NOVEMBER 2, 2010 From 7:00 a.m. to 8:00 p.m.

The General Election is being held to electing officers to the following offices:

Parishan: Governor of the State of Michigan, Michigan Secretary of State, Michigan Attorney General, Representative in Congress, 7th District, State Senator, 18th District, Representative in State Legislature, 52nd District, Members of the State Board of Education, Members of the University of Michigan Board of Regents, Members of the Michigan State University Board of Trustees, Members of the Wayne State University Board of Governors, Washtenaw County Commissioner, 1st District, Non-Parishan: Justice of the Supreme Court, Judge of the Court of Appeals, 3rd District, Judge of the 22nd Circuit Court, Judge of the District Court, District 14A, Washtenaw Community College Board of Trustees, Pineknay Community School Board (Pineknay School District Residents Only).

ALSO to vote on the following proposals: The full text of each proposal is available at the Dexter Township Hall, 8880 Dexter-Pineknay Road, Dexter, Michigan. Full text is also available on the following web sites:

http://www.dexter.org/services/clerk/index.html (sample ballot)

http://www.washtenaw.org/government/clerk/register/elections/november2-2010/proposals

http://www.michigan.gov/documents/Statewide_Bal_Crop_Stature_145801_7.pdf

State of Michigan PROPOSAL 10.1 A proposal to convene a constitutional convention for the purpose of drafting a general revision of the State Constitution.

State of Michigan PROPOSAL 10.2 A proposal to amend the State Constitution to prohibit certain felons from holding elective office and specified types of public employment positions.

Washtenaw County PROPOSAL A Washtenaw County Natural Areas millage renewal of 0.2408-mills (\$0.2408 per \$1,000 of taxable value for 10 years beginning in 2011.

For additional information: http://www.washtenaw.org/government/clerk/register/elections/november2-2010/proposals

Dexter District Library MILLAGE RENEWAL Dexter School District Residents only

Shall the Dexter District Library renew the previously voted increase in the tax limitation that expires in 2010 in an amount not to exceed 0.6925 mills (\$0.6925 on each \$1,000 dollars of taxable value for a period of six (6) years, 2011 to 2016 inclusive?

For additional information: http://www.washtenaw.org/government/clerk/register/elections/november2-2010/proposals

POLLING PLACES ARE LOCATED AS FOLLOWS:

Precinct 1: Dexter Township Hall, 8880 Dexter-Pineknay Rd., Dexter

Precinct 2: Multi-Lakes Sewer Authority, 12088 N. Territorial Rd., Dexter

Precinct 3: Dexter Township Hall, 8880 Dexter-Pineknay Rd., Dexter

The County Treasurer's Statement (Published in compliance with MCL 211.203-3) being part of Michigan Property Tax Limitation Act

I, Catherine McElroy, Treasurer of Washtenaw County, Michigan, hereby certify that as of September 21, 2010, the records of this office indicate that the total of all voted increases over and above the tax limitation established by the Constitution of Michigan, in any local units of government affecting the taxable property located in Dexter Township, Washtenaw County, Michigan, is as follows: (Charter millage are not over and above the tax limitations, but are listed here for information purposes. The records in this office may not yet include all updated tax levies for the current year.)

Purpose of Millage Millage Amount Expiration of Millage

Chelsea District Library Operating 1.8321 12/2019

Chelsea School District Sinking 0.925 2018

Justice of the Peace Non Homestead 2.834 2014

Operating Non Homestead 16.8788 2013

For additional information: http://www.washtenaw.org/government/clerk/register/elections/november2-2010/proposals

Dexter District Library MILLAGE RENEWAL Dexter School District Residents only

Shall the Dexter District Library renew the previously voted increase in the tax limitation that expires in 2010 in an amount not to exceed 0.6925 mills (\$0.6925 on each \$1,000 dollars of taxable value for a period of six (6) years, 2011 to 2016 inclusive?

For additional information: http://www.washtenaw.org/government/clerk/register/elections/november2-2010/proposals

POLLING PLACES ARE LOCATED AS FOLLOWS:

Precinct 1: Dexter Township Hall, 8880 Dexter-Pineknay Rd., Dexter

Precinct 2: Multi-Lakes Sewer Authority, 12088 N. Territorial Rd., Dexter

Precinct 3: Dexter Township Hall, 8880 Dexter-Pineknay Rd., Dexter

The County Treasurer's Statement (Published in compliance with MCL 211.203-3) being part of Michigan Property Tax Limitation Act

I, Catherine McElroy, Treasurer of Washtenaw County, Michigan, hereby certify that as of September 21, 2010, the records of this office indicate that the total of all voted increases over and above the tax limitation established by the Constitution of Michigan, in any local units of government affecting the taxable property located in Dexter Township, Washtenaw County, Michigan, is as follows: (Charter millage are not over and above the tax limitations, but are listed here for information purposes. The records in this office may not yet include all updated tax levies for the current year.)

Purpose of Millage Millage Amount Expiration of Millage

Chelsea District Library Operating 1.8321 12/2019

Chelsea School District Sinking 0.925 2018

Justice of the Peace Non Homestead 2.834 2014

Operating Non Homestead 16.8788 2013

Dexter Community Schools Operating Non Homestead 17.3727 2013

Operating Non Homestead 2.833 2013

Dexter Library District Operating 0.4361 Indefinite

Operating 0.6925 1/1/2011

Dexter Township Police 1.4859 2010

Alleged Operating 0.8088 Indefinite

Fire 1.4856 2010

Livingston Educational Service Area Operating 1.2597 Indefinite

Operating 1.0124 Indefinite

Operating 0.0687 Indefinite

Pineknay Community Schools Non Homestead 1.9188 Pending

Non Homestead 18.000 Pending

Washtenaw Community College Operating 0.9384 12/2018

Operating 0.9487 12/2010

Operating 1.0354 Indefinite

Operating 0.8388 Indefinite

Washtenaw County Operating 4.5493 Indefinite

Veterans Relief 0.0125 Pending

EECS 0.2 2015

H.W.A. 0.2168 Indefinite

Parks 0.2363 2016

Art 0.043 Pending

Parks 0.2409 2011

Parks 0.2367 2019

Washtenaw Intermediate School District Special Ed Operating 2.8811 Indefinite

Operating 0.0884 Indefinite

Special Ed Operating 0.0885 12/2010

Dated Tuesday, September 21, 2010 Catherine McElroy, Washtenaw County Treasurer

Published in compliance with MCL 168.833-6 of Michigan Election Law

Date October 14th, 2010

Harley B. Rider, Clerk, Dexter Township

Published October 21, 2010

NOTICE OF MODIFICATION OPPORTU-
NITY: Borrower(s): Kimberley Hester, Ori...

CLE
er

DEBT COLLECTOR: A
LECT A DEBT ANY IN
BTAIN WILL BE USE
BE PLEASE CONTACT
E NUMBER BELOW I

Default has been made
a mortgage, made b
and Sheryl A. Redding
JPMorgan Chase Bank
ed March -15, 2008 and
008 in Liber 4677, Pag
nty Records, Michigan
w held by Chase Hom

the date hereof the sum of Sixty-Six Thousand Five Hundred and 34/100 Dollars and interest at 5.875% per annum, the power of sale contained in the mortgage and the statute in that behalf made, notice of which is hereby given and provided, notice of the foreclosure of the mortgage will be foreclosed on the mortgaged premises at public vendue at the County of Washtenaw County Courthouse, Huron Street entrance, at 10:00 a.m. on OCTOBER 1, 2010. All claims against the property are hereby waived.

Old Washtenaw County
described as Lots 5
s, Horseshoe Lake Sub
in Liber 5, Page 42
County Records. The re
will be 6 months from
unless determined aban
with MCLA 600 3241:
emption period shall b
e of such sale. To AL
foreclosing mortgage
in that event, your dam
ed solely to the return
ered at sale, plus inter
enant in the property
office as you may have
September 30, 201
C Attorneys for Servic
MI 48007-5041 2428
9367-ASAP# 375426
7/20/10. 10/14/2010

NOTICE This firm is a debt collector. Any information collected by this firm will be used for this purpose only. If Military, please contact the lender listed below. MORTGAGE has been made in this mortgage made by Vanessa A. Danforth to CitiMortgage, Inc. on November 22, 2004 and January 16, 2004 in Liber 44444666, County Recorder. The mortgage sum is claimed hereof the sum of Two Thousand Three Hundred and Twenty-Two Cent and interest 5.875% per annum of sale contained in the statute in such case notice is hereby given that will be foreclosed by the premises or some of the venue. Circuit Court at 10:00AM on November 16, 2004. The premises are situated in the field, Washtenaw County, Michigan, described as Commence common to the Sections 3, 4, 5, 6, 7, 8, 9, 10, 11, 12, Range 7 East, Ypsilanti, Washtenaw County, Michigan, and 36, Town 3 South, Ypsilanti Township, Washtenaw County, Michigan.

[illegible]

enclosure proceedings. That Agreement and there no legal obligation to pay the discharged notes may not serve to revive them, in the event you or others that may assert foreclose on our office at the number mentioned. The following notice if the property encumbrance described below is residence exempt from the general provisions of MCL 211.77c. Attention regarding the property is Ypsilanti, MI 48197. It does not apply unless section 3205a, 3205a-1, section 3205a, 3205a-1 apply unless the mortgage loan entered into one year after this date. You have the right to work with your mortgage servicer Potestivo & Associates with authority under MCL 600.3205a and can be contacted Suite 100 Rochester 314-844-5123. Your mortgage counselor. For more information visit the Michigan State Authority (MSHA) at www.gov/msmda or calling you request a meeting associates, PC within 14 days required under MCL 600.3205a, then foreclosure proceedings initiated at least 90 days notice was mailed. Notify the mortgage loan made by the terms of the note will not be foreclosed right to contact an attorney in contact information of Michigan's Lawyers (800) 968-0738. Dated Potestivo & Associates Suite 100 Rochester 314-844-5123 Information 848-267-3004. Attention File No. 10.3175

1/2010

On October 20th, 2010, the Van Buren Township Police Department will conduct a public auction of impounded and abandoned vehicles. The auction will begin at 10:00 a.m. at 287 Township Street, 287 Industrial Dr., Belleville, MI, County of Wayne, where the following will be offered for sale to the highest bidder:

1998 DODGE SW 284H11199W10431310-19058
1992 HONDA 4D 1H6C77658A173903 10-19154
1993 FORD 2D 1H6D71155F111065 10-20493
1998 GMC SW 1G6DT135W52527810-10-22743
1994 PONTIAC 4D 1G6D71155F111065 10-22743
1991 HONDA 4D 1H6C77658A173903 10-23444
2000 CHEVROLET SW 1G6D71155F111065 10-23444
1994 SATURN 1S6A71155F111065 10-25601
1992 CADILLAC 4D 1G6D71155F111065 10-25697
1994 CHEVROLET SW 1G6D71155F111065 10-25697
1993 FORD 2D 1H6D71155F111065 10-25697
1995 PONTIAC 4D 1G6D71155F111065 10-27229
1998 MERCURY 4D 1H6C77658A173903 10-27544

Upon completion, the auction will move to Great Lakes Towing and storage, 42350 Van Buren Rd., Belleville, MI, County of Wayne, where the following vehicles will be offered for sale to the highest bidder:

2000 PONTIAC 4D 1G6D71155F111065 10-19994
1978 CHEVROLET SW 1G6D71155F111065 10-19994
1994 CHEVROLET SW 1G6D71155F111065 10-20162
1994 PONTIAC 4D 1G6D71155F111065 10-21529
1992 DODGE SW 1H6C77658A173903 10-22807
1999 MERCURY SW 1H6C77658A173903 10-23292
1998 FORD 2D 1H6D71155F111065 10-24131
1999 FORD 2D 1H6D71155F111065 10-24338
2007 BAJAJ LUXURY 20071016781 10-24411
1993 CHEVROLET PU 1G6S1720P0121563 10-24715
1994 CADILLAC 4D 1G6D71155F111065 10-25046
1993 CADILLAC 4D 1G6D71155F111065 10-25046
1998 FORD PU 1H6C77658A173903 10-26967
1999 TOYOTA T1071A5329X52313 10-27661

All vehicles are sold "as is condition." Bidding on all impounded vehicles will start at the amount due for towing and storage. Vehicles may be deleted from this list at any time prior to the start of the auction.

Leon Wright,
Van Buren Township Clerk

Published: October 21st, 2010

THIS FIRM IS A DEBT COLLECTOR ATTEMPTING TO COLLECT A DEBT. ANY INFORMATION WE OBTAIN WILL BE USED FOR THAT PURPOSE. PLEASE CONTACT OUR OFFICE AT THE NUMBER BELOW IF YOU ARE IN ACTIVE MILITARY DUTY.

MORTGAGE SALE - Default has been made in the conditions of a mortgage made by James M. Pringle, an unmarried man, to JPMorgan Chase Bank, N.A., Mortgagee, dated February 8, 2008 and recorded April 22, 2008 in Liber 4678, Page 511, Washtenaw County Records, Michigan. There is claimed to be due at the date hereof the sum of Fifty-One Thousand Four Hundred Fifty-Three and 45/100 Dollars (\$51,453.45) including interest at 6.55% per annum. Under the power of sale contained in said mortgage and the statute in such case made and provided, notice is hereby given that said mortgage will be foreclosed by a sale of the mortgaged premises, or some part of them, at public venue at the or in the Main Lobby of Washtenaw County Circuit Courthouse Huron Street entrance in Ann Arbor, MI at 10:00 a.m. on NOVEMBER 4, 2010. Said premises are located in the Township of Superior, Washtenaw County, Michigan, and are described as: Lot 96 Washtenaw Autumn Number 2 a subdivision of the Southwest quarter of Section 35 Town 2 South Range 7 East as recorded in Liber 14 of Plats Pages 27 and 28 Washtenaw County Records. The redemption period shall be 6 months from the date of such sale, unless determined abandoned in accordance with MCLA 600.3241a, in which case the redemption period shall be 30 days from the date of such sale. TO ALL PURCHASERS: The foreclosing mortgagee can rescind the sale. In that event, your damages, if any, are limited solely to the return of the bid amount tendered at sale, plus interest. If you are a tenant in the property, please contact our office as you may have certain rights. Dated: October 14, 2010. Orsias Associates, P.C. Attorneys for Servicer P.O. Box 5041 Troy, MI 48007-5041 248-502-1400 File No. 224-6312 ASAP# 3763386 10/07/2010, 10/14/2010, 10/21/2010, 10/28/2010

THIS FIRM IS A DEBT COLLECTOR ATTEMPTING TO COLLECT A DEBT. ANY INFORMATION WE OBTAIN WILL BE USED FOR THAT PURPOSE. PLEASE CONTACT OUR OFFICE AT THE NUMBER BELOW IF YOU ARE IN ACTIVE MILITARY DUTY.

MORTGAGE SALE - Default has been made in the conditions of a mortgage made by Linda Nasset, a single woman, to Mortgage Electronic Registration Systems, Inc., as nominee for lender and lender's successors and/or assigns, Mortgagee, dated June 11, 2007 and recorded July 3, 2007 in Liber 4632, Page 797, Washtenaw County Records, Michigan. Said mortgage is now held by BAC HOME LOANS SERVICING, LP FKA COUNTRYWIDE HOME LOANS SERVICING LP by assignment. There is claimed to be due at the date hereof the sum of Three Hundred Fifty-Seven Thousand Eight Hundred Eighty-Five and 67/100 Dollars (\$357,885.67) including interest at 6.5% per annum. Under the power of sale contained in said mortgage and the statute in such case made and provided, notice is hereby given that said mortgage will be foreclosed by a sale of the mortgaged premises, or some part of them, at public venue at the or in the Main Lobby of Washtenaw County Circuit Courthouse Huron Street entrance in Ann Arbor, MI at 10:00 a.m. on OCTOBER 28, 2010. Said premises are located in the City of Ann Arbor, Washtenaw County, Michigan, and are described as: Parcel 14-Commencing at the East 1/4 corner of Section 26, Town 2 South, Range 6 East, Ann Arbor Township, Washtenaw County, Michigan; thence South 89 degrees 09 minutes 10 seconds West 1335.46 feet along the East and West 1/4 line of said section and the South line of "Earhart Subdivision" as recorded in Liber 19 of Plats, Pages 20 through 25, inclusive, Washtenaw County Records; thence South 00 degrees 18 minutes 00 seconds East 1423.85 feet; thence South 89 degrees 42 minutes 00 seconds West 125.38 feet to the point of beginning; thence South 111 degrees 51 minutes 35 seconds West 306.62 feet; thence along the centerline of Geddes Road Northwest 159.77 feet along the arc of a 9011.91 foot radius circular curve to the left through a central angle of 01 degrees 00 minutes 55 seconds having a chord which bears North 71 degrees 07 minutes 40 seconds West 159.77 feet; thence North 18 degrees 09 minutes 15 seconds East 155.06 feet; thence Northeast 184.17 feet along the arc of a 1190.10 foot radius circular curve to the right through a central angle of 07 degrees 54 minutes 15 seconds having a chord which bears North 22 degrees 06 minutes 25 seconds East 164.04 feet; thence South 63 degrees 56 minutes 30 seconds East 115.93 feet to the point of beginning, being a part of the South-East 1/4 of Section 26, Town 2 South, Range 6 East, Ann Arbor Township, Washtenaw County, Michigan, being subject to the rights of the public over the Northern 60 feet of Geddes Road. Also, being subject to easements and restrictions of record, if any. As assessed as: Lot 2, Half Orchard Subdivision, according to the recorded plat thereof as recorded in Liber 24 of Plats, Page 29. The redemption period shall be 6 months from the date of such sale, unless determined abandoned in accordance with MCLA 600.3241a, in which case the redemption period shall be 30 days from the date of such sale. TO ALL PURCHASERS: The foreclosing mortgagee can rescind the sale. In that event, your damages, if any, are limited solely to the return of the bid amount tendered at sale, plus interest. If you are a tenant in the property, please contact our office as you may have certain rights. Dated: September 30, 2010. Orsias Associates, P.C. Attorneys for Servicer P.O. Box 5041 Troy, MI 48007-5041 248-502-1400 File No. 617-6424 ASAP# 3763387 10/07/2010, 10/14/2010, 10/21/2010, 10/28/2010

WEEKEND PET ADOPT-A-THON
Dogs, kittens, cats
Saturday and Sunday
1 - 5 pm
Pet Supplies Plus
2621 Telegraph
Dearborn
(734) 379-5010

WHIRLPOOL Chest
Freezer, 2-3 yrs old
\$125.
Formal
Wooden DR table &
6 chairs \$330. Both
very good cond.
313-565-7695

PLACE AN AD
1-877-888-3202

THIS FIRM IS A DEBT COLLECTOR ATTEMPTING TO COLLECT A DEBT. ANY INFORMATION WE OBTAIN WILL BE USED FOR THAT PURPOSE. PLEASE CONTACT OUR OFFICE AT THE NUMBER BELOW IF YOU ARE IN ACTIVE MILITARY DUTY.

MORTGAGE SALE - Default has been made in the conditions of a mortgage made by Grady Elam and Amy Elam, husband and wife, to KeyBank, N.A., Mortgagee, dated September 28, 2005 and recorded December 7, 2005 in Liber 4525, Page 514, Washtenaw County Records, Michigan. There is claimed to be due at the date hereof the sum of Twenty-Two Thousand Twenty-Seven and 77/100 Dollars (\$22,027.77) including interest at 9.99% per annum. Under the power of sale contained in said mortgage and the statute in such case made and provided, notice is hereby given that said mortgage will be foreclosed by a sale of the mortgaged premises, or some part of them, at public venue at the or in the Main Lobby of Washtenaw County Circuit Courthouse Huron Street entrance in Ann Arbor, MI at 10:00 a.m. on NOVEMBER 18, 2010. Said premises are located in the Township of Ypsilanti, Washtenaw County, Michigan, and are described as: Lot Number 388 in Greene Farms Subdivision Number 5 as shown in the recorded Plat/Map thereof in Liber 33 Pages 78 through 87 of Washtenaw County Records. The redemption period shall be 6 months from the date of such sale, unless determined abandoned in accordance with MCLA 600.3241a, in which case the redemption period shall be 30 days from the date of such sale. TO ALL PURCHASERS: The foreclosing mortgagee can rescind the sale. In that event, your damages, if any, are limited solely to the return of the bid amount tendered at sale, plus interest. If you are a tenant in the property, please contact our office as you may have certain rights. Dated: October 14, 2010. Orsias Associates, P.C. Attorneys for Servicer P.O. Box 5041 Troy, MI 48007-5041 248-502-1400 File No. 372-0138 ASAP# 3764757 10/14/2010, 10/21/2010, 10/28/2010, 11/04/2010

THIS FIRM IS A DEBT COLLECTOR ATTEMPTING TO COLLECT A DEBT. ANY INFORMATION WE OBTAIN WILL BE USED FOR THAT PURPOSE. PLEASE CONTACT OUR OFFICE AT THE NUMBER BELOW IF YOU ARE IN ACTIVE MILITARY DUTY.

MORTGAGE SALE - Default has been made in the conditions of a mortgage made by Kristopher Tarpley, unmarried, to Mortgage Electronic Registration Systems, Inc., as nominee for lender and lender's successors and/or assigns, Mortgagee, dated March 10, 2005 and recorded March 22, 2005 in Liber 4468, Page 118, Washtenaw County Records, Michigan. Said mortgage is now held by BAC HOME LOANS SERVICING, LP FKA COUNTRYWIDE HOME LOANS SERVICING LP by assignment. There is claimed to be due at the date hereof the sum of One Hundred Twenty-Seven Thousand Nine Hundred and 76/100 Dollars (\$127,096.76) including interest at 5.875% per annum. Under the power of sale contained in said mortgage and the statute in such case made and provided, notice is hereby given that said mortgage will be foreclosed by a sale of the mortgaged premises, or some part of them, at public venue at the or in the Main Lobby of Washtenaw County Circuit Courthouse Huron Street entrance in Ann Arbor, MI at 10:00 a.m. on OCTOBER 28, 2010. Said premises are located in the Township of Ypsilanti, Washtenaw County, Michigan, and are described as: Lot 263, Shady Knoll Estates Number 6, being a subdivision of part of the East 1/2 of the Northeast 1/4 of Section 15, Town 3 South, Range 7 East, according to the Plat thereof, as recorded in Liber 12 of Plats, Pages 3 and 4, Washtenaw County Records. The redemption period shall be 6 months from the date of such sale, unless determined abandoned in accordance with MCLA 600.3241a, in which case the redemption period shall be 30 days from the date of such sale. TO ALL PURCHASERS: The foreclosing mortgagee can rescind the sale. In that event, your damages, if any, are limited solely to the return of the bid amount tendered at sale, plus interest. If you are a tenant in the property, please contact our office as you may have certain rights. Dated: September 30, 2010. Orsias Associates, P.C. Attorneys for Servicer P.O. Box 5041 Troy, MI 48007-5041 248-502-1400 File No. 617-6424 ASAP# 3754102 09/30/2010, 10/07/2010, 10/14/2010, 10/21/2010

THIS FIRM IS A DEBT COLLECTOR ATTEMPTING TO COLLECT A DEBT. ANY INFORMATION WE OBTAIN WILL BE USED FOR THAT PURPOSE. PLEASE CONTACT OUR OFFICE AT THE NUMBER BELOW IF YOU ARE IN ACTIVE MILITARY DUTY.

MORTGAGE SALE - Default has been made in the conditions of a mortgage made by William D. Eskridge and Janice J. Eskridge, husband and wife, to Wells Fargo Financial America, Inc., Mortgagee, dated May 13, 2005 and recorded May 31, 2005 in Liber 4481, Page 456, Washtenaw County Records, Michigan. There is claimed to be due at the date hereof the sum of Two Hundred Thirty-Three Thousand Nine Hundred Fifty-Seven and 32/100 Dollars (\$233,957.32) including interest at 5% per annum. Under the power of sale contained in said mortgage and the statute in such case made and provided, notice is hereby given that said mortgage will be foreclosed by a sale of the mortgaged premises, or some part of them, at public venue at the or in the Main Lobby of Washtenaw County Circuit Courthouse Huron Street entrance in Ann Arbor, MI at 10:00 a.m. on NOVEMBER 4, 2010. Said premises are located in the Township of Northfield, Washtenaw County, Michigan, and are described as: A parcel of land situated in the Northeast corner of Section 35, Town 1 South, Range 6 East, Northfield Township, Washtenaw County, Michigan, more particularly described as being bounded on the North and East Highway, on the South by land of Jacob Ehnis, on the West by Toledo, Ann Arbor and Northern Michigan Railroad Company land, being in the Township of Northfield, County of Washtenaw, State of Michigan. Excepting therefrom the following described property: Commencing at the Northeast corner of Section 35, Town 1 South, Range 6 East; thence West 165 feet in the North line of Section 35; thence deflected 91 degrees 45 minutes 40 seconds to the left 284 feet; thence deflected 88 degrees 14 minutes 20 seconds to the left 11 feet; thence deflected 91 degrees 45 minutes 40 seconds to the left 284 feet to the place of beginning. The redemption period shall be 6 months from the date of such sale, unless determined abandoned in accordance with MCLA 600.3241a, in which case the redemption period shall be 30 days from the date of such sale. TO ALL PURCHASERS: The foreclosing mortgagee can rescind the sale. In that event, your damages, if any, are limited solely to the return of the bid amount tendered at sale, plus interest. If you are a tenant in the property, please contact our office as you may have certain rights. Dated: October 7, 2010. Orsias Associates, P.C. Attorneys for Servicer P.O. Box 5041 Troy, MI 48007-5041 248-502-1400 File No. 514-0223 ASAP# 3761387 10/07/2010, 10/14/2010, 10/21/2010, 10/28/2010

CLASSIFIED Does it All!

THIS FIRM IS A DEBT COLLECTOR ATTEMPTING TO COLLECT A DEBT. ANY INFORMATION WE OBTAIN WILL BE USED FOR THAT PURPOSE. PLEASE CONTACT OUR OFFICE AT THE NUMBER BELOW IF YOU ARE IN ACTIVE MILITARY DUTY.

MORTGAGE SALE - Default has been made in the conditions of a mortgage made by Mark S. Rosales, A Married Man, to Mortgage Electronic Registration Systems, Inc., as nominee for lender and lender's successors and/or assigns, Mortgagee, dated September 7, 2007 and recorded September 11, 2007 in Liber 4644, Page 519, Washtenaw County Records, Michigan. Said mortgage is now held by Chase Home Finance LLC by assignment. There is claimed to be due at the date hereof the sum of Two Hundred Sixty-Four Thousand Eight Hundred Thirty-Nine and 77/100 Dollars (\$264,839.77) including interest at 6.375% per annum. Under the power of sale contained in said mortgage and the statute in such case made and provided, notice is hereby given that said mortgage will be foreclosed by a sale of the mortgaged premises, or some part of them, at public venue at the or in the Main Lobby of Washtenaw County Circuit Courthouse Huron Street entrance in Ann Arbor, MI at 10:00 a.m. on NOVEMBER 18, 2010. Said premises are located in the Township of Superior, Washtenaw County, Michigan, and are described as: Lot 158 of Prospect Pointe Subdivision Number 2 according to the plat thereof recorded in Liber 35 of Plats Pages 99 through 110 of Washtenaw County Records. The redemption period shall be 6 months from the date of such sale, unless determined abandoned in accordance with MCLA 600.3241a, in which case the redemption period shall be 30 days from the date of such sale. TO ALL PURCHASERS: The foreclosing mortgagee can rescind the sale. In that event, your damages, if any, are limited solely to the return of the bid amount tendered at sale, plus interest. If you are a tenant in the property, please contact our office as you may have certain rights. Dated: October 14, 2010. Orsias Associates, P.C. Attorneys for Servicer P.O. Box 5041 Troy, MI 48007-5041 248-502-1400 File No. 310-9320 ASAP# FNMA3772231 10/14/2010, 10/21/2010, 10/28/2010, 11/04/2010

THIS FIRM IS A DEBT COLLECTOR ATTEMPTING TO COLLECT A DEBT. ANY INFORMATION WE OBTAIN WILL BE USED FOR THAT PURPOSE. PLEASE CONTACT OUR OFFICE AT THE NUMBER BELOW IF YOU ARE IN ACTIVE MILITARY DUTY.

MORTGAGE SALE - Default has been made in the conditions of a mortgage made by Dustin Wood, an unmarried man, to Fifth Third Mortgage Company, Mortgagee, dated January 31, 2008 and recorded March 5, 2008 in Liber 4668, Page 867, Washtenaw County Records, Michigan. Said mortgage is now held by Fifth Third Mortgage Company by assignment. There is claimed to be due at the date hereof the sum of Seventy-Eight Thousand One Hundred Seventy-Nine and 9/100 Dollars (\$78,179.09) including interest at 6.25% per annum. Under the power of sale contained in said mortgage and the statute in such case made and provided, notice is hereby given that said mortgage will be foreclosed by a sale of the mortgaged premises, or some part of them, at public venue at the or in the Main Lobby of Washtenaw County Circuit Courthouse Huron Street entrance in Ann Arbor, MI at 10:00 a.m. on NOVEMBER 18, 2010. Said premises are located in the Township of Ypsilanti, Washtenaw County, Michigan, and are described as: Unit 134, Roundtree Oaks Condominium, according to the Master Deed recorded in Liber 1456, Pages 355 through 420, inclusive, and any amendments thereto, Washtenaw County Records, and designated as Washtenaw County Condominium Subdivision Plan Number 22, together with rights in general common elements and limited common elements as set forth in the above Master Deed and as described in Act 59 of the Public Acts of 1978, as amended. The redemption period shall be 6 months from the date of such sale, unless determined abandoned in accordance with MCLA 600.3241a, in which case the redemption period shall be 30 days from the date of such sale. TO ALL PURCHASERS: The foreclosing mortgagee can rescind the sale. In that event, your damages, if any, are limited solely to the return of the bid amount tendered at sale, plus interest. If you are a tenant in the property, please contact our office as you may have certain rights. Dated: October 14, 2010. Orsias Associates, P.C. Attorneys for Servicer P.O. Box 5041 Troy, MI 48007-5041 248-502-1400 File No. 200-7100 ASAP# 3767717 10/14/2010, 10/21/2010, 10/28/2010, 11/04/2010

THIS FIRM IS A DEBT COLLECTOR ATTEMPTING TO COLLECT A DEBT. ANY INFORMATION WE OBTAIN WILL BE USED FOR THAT PURPOSE. PLEASE CONTACT OUR OFFICE AT THE NUMBER BELOW IF YOU ARE IN ACTIVE MILITARY DUTY.

MORTGAGE SALE - Default has been made in the conditions of a mortgage made by Richard Williams and Cheryl Williams, husband and wife, to Mortgage Electronic Registration Systems, Inc., as nominee for lender and lender's successors and/or assigns, Mortgagee, dated December 3, 2007 and recorded December 24, 2007 in Liber 4659, Page 185, Washtenaw County Records, Michigan. Said mortgage is now held by BAC HOME LOANS SERVICING, LP FKA COUNTRYWIDE HOME LOANS SERVICING LP by assignment. There is claimed to be due at the date hereof the sum of Two Hundred Seventy Thousand One Hundred Sixty-Five and 86/100 Dollars (\$270,165.86) including interest at 6.25% per annum. Under the power of sale contained in said mortgage and the statute in such case made and provided, notice is hereby given that said mortgage will be foreclosed by a sale of the mortgaged premises, or some part of them, at public venue at the or in the Main Lobby of Washtenaw County Circuit Courthouse Huron Street entrance in Ann Arbor, MI at 10:00 a.m. on OCTOBER 28, 2010. Said premises are located in the Township of Ypsilanti, Washtenaw County, Michigan, and are described as: Commencing at a point of intersection of the East line of said Section 15 and the center line of Grove Road said point of intersection being North 1445.66 feet and West 5334.76 feet, Town 3 South, Range 7 East; thence North 75 degrees 30 minutes 00 seconds West 1431.26 feet along the center line of Grove Road to the place of beginning; thence South 2 degrees 22 minutes 30 seconds East 135.04 feet; thence North 84 degrees 52 minutes 40 seconds West 75.64 feet; thence North 2 degrees 22 minutes 30 seconds West 150.92 feet; thence South 75 degrees 30 minutes 00 seconds East 78.37 feet along the center line of Grove Road to the place of beginning. The redemption period shall be 6 months from the date of such sale, unless determined abandoned in accordance with MCLA 600.3241a, in which case the redemption period shall be 30 days from the date of such sale. TO ALL PURCHASERS: The foreclosing mortgagee can rescind the sale. In that event, your damages, if any, are limited solely to the return of the bid amount tendered at sale, plus interest. If you are a tenant in the property, please contact our office as you may have certain rights. Dated: September 30, 2010. Orsias Associates, P.C. Attorneys for Servicer P.O. Box 5041 Troy, MI 48007-5041 248-502-1400 File No. 617-3441 ASAP# 3754082 09/30/2010, 10/07/2010, 10/14/2010, 10/21/2010

THIS FIRM IS A DEBT COLLECTOR ATTEMPTING TO COLLECT A DEBT. ANY INFORMATION WE OBTAIN WILL BE USED FOR THAT PURPOSE. PLEASE CONTACT OUR OFFICE AT THE NUMBER BELOW IF YOU ARE IN ACTIVE MILITARY DUTY.

MORTGAGE SALE - Default has been made in the conditions of a mortgage made by Ralph E. Smith and Karen L. Smith, to Mortgage Electronic Registration Systems, Inc., as nominee for lender and lender's successors and/or assigns, Mortgagee, dated June 18, 2004 and recorded June 25, 2004 in Liber 4403, Page 65, Washtenaw County Records, Michigan. Said mortgage is now held by The Bank of New York Mellon Trust Company, National Association, N.A., successor to JPMorgan Chase Bank, N.A., by assignment. There is claimed to be due at the date hereof the sum of One Hundred Thirty-Eight Thousand Six Hundred Sixty-One and 56/100 Dollars (\$138,661.56) including interest at 6.85% per annum. Under the power of sale contained in said mortgage and the statute in such case made and provided, notice is hereby given that said mortgage will be foreclosed by a sale of the mortgaged premises, or some part of them, at public venue at the or in the Main Lobby of Washtenaw County Circuit Courthouse Huron Street entrance in Ann Arbor, MI at 10:00 a.m. on NOVEMBER 18, 2010. Said premises are located in the Township of Pittsfield, Washtenaw County, Michigan, and are described as: Lot 2 of Mack's Addition to the Village (now City) of Milan, as recorded in Liber 1, Page 13 of Plats, Washtenaw County Records. The redemption period shall be 6 months from the date of such sale, unless determined abandoned in accordance with MCLA 600.3241a, in which case the redemption period shall be 30 days from the date of such sale. TO ALL PURCHASERS: The foreclosing mortgagee can rescind the sale. In that event, your damages, if any, are limited solely to the return of the bid amount tendered at sale, plus interest. If you are a tenant in the property, please contact our office as you may have certain rights. Dated: October 7, 2010. Orsias Associates, P.C. Attorneys for Servicer P.O. Box 5041 Troy, MI 48007-5041 248-502-1400 File No. 306-2042 ASAP# 3763361 10/07/2010, 10/14/2010, 10/21/2010, 10/28/2010

THIS FIRM IS A DEBT COLLECTOR ATTEMPTING TO COLLECT A DEBT. ANY INFORMATION WE OBTAIN WILL BE USED FOR THAT PURPOSE. PLEASE CONTACT OUR OFFICE AT THE NUMBER BELOW IF YOU ARE IN ACTIVE MILITARY DUTY.

MORTGAGE SALE - Default has been made in the conditions of a mortgage made by Olya Lash, a single woman, to Mortgage Electronic Registration Systems, Inc., as nominee for lender and lender's successors and/or assigns, Mortgagee, dated September 18, 2007 and recorded September 18, 2007 in Liber 4645, Page 771, Washtenaw County Records, Michigan. Said mortgage is now held by BAC HOME LOANS SERVICING, LP FKA COUNTRYWIDE HOME LOANS SERVICING LP by assignment. There is claimed to be due at the date hereof the sum of One Hundred Twenty-Six Thousand Three and 76/100 Dollars (\$126,003.76) including interest at 5.75% per annum. Under the power of sale contained in said mortgage and the statute in such case made and provided, notice is hereby given that said mortgage will be foreclosed by a sale of the mortgaged premises, or some part of them, at public venue at the or in the Main Lobby of Washtenaw County Circuit Courthouse Huron Street entrance in Ann Arbor, MI at 10:00 a.m. on NOVEMBER 18, 2010. Said premises are located in the Township of Pittsfield, Washtenaw County, Michigan, and are described as: The South 10 feet of Lot 74, all of Lot 73 and the North 10 feet of Lot 72, Washtenaw Heights Subdivision, Pittsfield Township, Washtenaw County, Michigan, according to the plat thereof as recorded in Liber 7 of Plats at Page 20, Washtenaw County records. The redemption period shall be 6 months from the date of such sale, unless determined abandoned in accordance with MCLA 600.3241a, in which case the redemption period shall be 30 days from the date of such sale. TO ALL PURCHASERS: The foreclosing mortgagee can rescind the sale. In that event, your damages, if any, are limited solely to the return of the bid amount tendered at sale, plus interest. If you are a tenant in the property, please contact our office as you may have certain rights. Dated: October 14, 2010. Orsias Associates, P.C. Attorneys for Servicer P.O. Box 5041 Troy, MI 48007-5041 248-502-1400 File No. 310-9368 ASAP# FNMA3772308 10/14/2010, 10/21/2010, 10/28/2010, 11/04/2010

THIS FIRM IS A DEBT COLLECTOR ATTEMPTING TO COLLECT A DEBT. ANY INFORMATION WE OBTAIN WILL BE USED FOR THAT PURPOSE. PLEASE CONTACT OUR OFFICE AT THE NUMBER BELOW IF YOU ARE IN ACTIVE MILITARY DUTY.

MORTGAGE SALE - Default has been made in the conditions of a mortgage made by Robert Langbehn, Deborah L. Langbehn, husband and wife, to Mortgage Electronic Registration Systems, Inc., as nominee for lender and lender's successors and/or assigns, Mortgagee, dated September 29, 2003 and recorded October 14, 2003 in Liber 4323, Page 840, Washtenaw County Records, Michigan. Said mortgage is now held by Chase Home Finance LLC by assignment. There is claimed to be due at the date hereof the sum of One Hundred Eighty-Three Thousand Four Hundred Sixty-Six and 38/100 Dollars (\$183,466.38) including interest at 5.625% per annum. Under the power of sale contained in said mortgage and the statute in such case made and provided, notice is hereby given that said mortgage will be foreclosed by a sale of the mortgaged premises, or some part of them, at public venue at the or in the Main Lobby of Washtenaw County Circuit Courthouse Huron Street entrance in Ann Arbor, MI at 10:00 a.m. on NOVEMBER 4, 2010. Said premises are located in the Township of Manchester, Washtenaw County, Michigan, and are described as: That certain parcel of land located in Section 2, Town 4 South, Range 3 East, Manchester Township, Washtenaw County, Michigan described as commencing at the North one-quarter corner of Section 2 aforesaid; thence Westerly along the North line of said Section 1363.19 feet for a place of beginning; thence Southerly deflected 90 degrees 11 minutes 30 seconds to the left 867.45 feet along an occupational fence line; thence deflected 88 degrees 37 minutes 00 seconds to the right 976.2 feet; thence deflected 90 degrees 11 minutes 30 seconds to the right 321 feet along the North line of the Section to the Place of Beginning, being a part of the Northwest one-quarter of the Northwest one-quarter of Section 2, more or less. The redemption period shall be 12 months from the date of such sale, unless determined abandoned in accordance with MCLA 600.3241a, in which case the redemption period shall be 30 days from the date of such sale. TO ALL PURCHASERS: The foreclosing mortgagee can rescind the sale. In that event, your damages, if any, are limited solely to the return of the bid amount tendered at sale, plus interest. If you are a tenant in the property, please contact our office as you may have certain rights. Dated: October 7, 2010. Orsias Associates, P.C. Attorneys for Servicer P.O. Box 5041 Troy, MI 48007-5041 248-502-1400 File No. 310-5463 ASAP# 3763395 10/07/2010, 10/14/2010, 10/21/2010, 10/28/2010

THIS FIRM IS A DEBT COLLECTOR ATTEMPTING TO COLLECT A DEBT. ANY INFORMATION WE OBTAIN WILL BE USED FOR THAT PURPOSE. PLEASE CONTACT OUR OFFICE AT THE NUMBER BELOW IF YOU ARE IN ACTIVE MILITARY DUTY.

MORTGAGE SALE - Default has been made in the conditions of a mortgage made by Adam Rowe, an unmarried man, to Mortgage Electronic Registration Systems, Inc., as nominee for lender and lender's successors and/or assigns, Mortgagee, dated March 31, 2005 and recorded April 15, 2005 in Liber 4472, Page 92, and Re-recorded on 7/13/05 in Liber 4472, Page 92, Washtenaw County Records, Michigan. Said mortgage is now held by Aurora Loan Services, LLC by assignment. There is claimed to be due at the date hereof the sum of One Hundred Ninety Thousand Eight Hundred Fifty-Eight and 8/100 Dollars (\$190,858.08) including interest at 3.125% per annum. Under the power of sale contained in said mortgage and the statute in such case made and provided, notice is hereby given that said mortgage will be foreclosed by a sale of the mortgaged premises, or some part of them, at public venue at the or in the Main Lobby of Washtenaw County Circuit Courthouse Huron Street entrance in Ann Arbor, MI at 10:00 a.m. on NOVEMBER 18, 2010. Said premises are located in the Township of Pittsfield, Washtenaw County, Michigan, and are described as: Lot 771 and North 26 feet of Lot 770 and the South 11 feet of Lot 772, Washtenaw Club View Subdivision No. 2, as recorded in Liber 6, pages 35 and 36, of plats, Washtenaw County Records. The redemption period shall be 6 months from the date of such sale, unless determined abandoned in accordance with MCLA 600.3241a, in which case the redemption period shall be 30 days from the date of such sale. TO ALL PURCHASERS: The foreclosing mortgagee can rescind the sale. In that event, your damages, if any, are limited solely to the return of the bid amount tendered at sale, plus interest. If you are a tenant in the property, please contact our office as you may have certain rights. Dated: October 14, 2010. Orsias Associates, P.C. Attorneys for Servicer P.O. Box 5041 Troy, MI 48007-5041 248-502-1400 File No. 191-5042 ASAP# 3767718 10/14/2010, 10/21/2010, 10/28/2010, 11/04/2010

THIS FIRM IS A DEBT COLLECTOR ATTEMPTING TO COLLECT A DEBT. ANY INFORMATION WE OBTAIN WILL BE USED FOR THAT PURPOSE. PLEASE CONTACT OUR OFFICE AT THE NUMBER BELOW IF YOU ARE IN ACTIVE MILITARY DUTY.

MORTGAGE SALE - Default has been made in the conditions of a mortgage made by Jamar Powell, an unmarried woman, to Mortgage Electronic Registration Systems, Inc., as nominee for lender and lender's successors and/or assigns, Mortgagee, dated September 14, 2007 and recorded September 18, 2007 in Liber 4645, Page 771, Washtenaw County Records, Michigan. Said mortgage is now held by BAC HOME LOANS SERVICING, LP FKA COUNTRYWIDE HOME LOANS SERVICING LP by assignment. There is claimed to be due at the date hereof the sum of One Hundred Forty-Five Thousand Eight Hundred Twenty-Seven and 92/100 Dollars (\$145,827.92) including interest at 7.375% per annum. Under the power of sale contained in said mortgage and the statute in such case made and provided, notice is hereby given that said mortgage will be foreclosed by a sale of the mortgaged premises, or some part of them, at public venue at the or in the Main Lobby of Washtenaw County Circuit Courthouse Huron Street entrance in Ann Arbor, MI at 10:00 a.m. on NOVEMBER 18, 2010. Said premises are located in the Township of Ypsilanti, Washtenaw County, Michigan, and are described as: Unit 119, Ambler Grove Condominium, according to the Master Deed recorded in Liber 3843, Page 394, Washtenaw County Records, and any amendments thereto, and designated as Washtenaw County Condominium Subdivision Plan Number 314, together with rights in general common elements and limited common elements as set forth in the above Master Deed and as described in Act 59 of the Public Acts of 1978. The redemption period shall be 6 months from the date of such sale, unless determined abandoned in accordance with MCLA 600.3241a, in which case the redemption period shall be 30 days from the date of such sale. TO ALL PURCHASERS: The foreclosing mortgagee can rescind the sale. In that event, your damages, if any, are limited solely to the return of the bid amount tendered at sale, plus interest. If you are a tenant in the property, please contact our office as you may have certain rights. Dated: October 7, 2010. Orsias Associates, P.C. Attorneys for Servicer P.O. Box 5041 Troy, MI 48007-5041 248-502-1400 File No. 617-6670 ASAP# 3763482 10/07/2010, 10/14/2010, 10/21/2010, 10/28/2010

THIS FIRM IS A DEBT COLLECTOR ATTEMPTING TO COLLECT A DEBT. ANY INFORMATION WE OBTAIN WILL BE USED FOR THAT PURPOSE. PLEASE CONTACT OUR OFFICE AT THE NUMBER BELOW IF YOU ARE IN ACTIVE MILITARY DUTY.

MORTGAGE SALE - Default has been made in the conditions of a mortgage made by Robert T. Nosse, an unmarried man, to Mortgage Electronic Registration Systems, Inc., as nominee for lender and lender's successors and/or assigns, Mortgagee, dated November 23, 2005 and recorded December 12, 2005 in Liber 4526, Page 336, Washtenaw County Records, Michigan. Said mortgage is now held by BAC HOME LOANS SERVICING, LP F

REAL ESTATE FOR RENT
\$600

DEARBORN HTS.
Southfield/Outer Dr. 3 bdrm.
brck. \$900 • call: New 2 bdrm.
\$750 • call: (313) 562-0476

PUBLISHER'S NOTE:
All real estate advertising in this newspaper is subject to the Federal Fair Housing Act of 1968 which makes it illegal to advertise any preference, limitation or discrimination on basis of race or color, religion, sex or national origin, or an intention to make any such preference, limitation or discrimination. This newspaper will not knowingly accept any advertising for real estate which is in violation of the law. Our readers are informed that all dwellings advertised in this newspaper are available on an equal opportunity basis.

Apartment/Flat
\$500

CHELSEA 1 bdrm. apt. heat/water included \$580/mo. + dep. small pet free 734-475-8736

CHELSEA 2 bdrm. apt. heat/water included \$690/mo. + dep. small pet free 734-475-8736

FALL SAVINGS
CLINTON WEST APTS.
Low Income
Elderly Community
Move In SPECIAL
1 Bedroom &
Barner Free Units
\$0 Application Fee
\$0 Deposit
\$99 First Month Rent
All areas are barrier
free accessible
(Barry is defined as 62 yrs
or older on any day)
Rent is Based
on Income
starting at
\$544/month
Heat, Water,
Trash Removal included
Call
517-851-7093
Hearing impaired
800-649-3777

LAKEWOOD APARTMENTS
Stoughton, MI
LOW INCOME HOUSING
\$99 Deposit &
\$100 first month rent
Now Accepting Applications
Waiting List Available
Spacious 1-2 Bdrms
Barrier Free Units
All Areas Barrier
Free Accessible
RENT BASED ON INCOME
starting at
\$485/mo
including:
Heat, Water, Garbage
For info call
517-851-7093
Hearing impaired call
1-800-649-3777
(This institution is an Equal Housing Opportunity Provider)

MANCHESTER
Efficiency Apartment
for rent in town.
Call: 734-428-9202

MANCHESTER - MI
WOODHILL
SENIOR
APARTMENTS
1 Bedroom Apartments
62 years or older,
disabled (regardless
of age). Rent starts
at \$520.00. Barrier
Free. Available.
Contact Char
734-428-0355
E.H.O.
TDD: 800-649-3777

MILAN
1 Bdrm. \$500
Short or long term
STYL APTS.
734-439-4050

SALINE
1 & 2 Bdrms.
734-426-4022
734-944-3025

LIVING
Third month FREE
MANCHESTER 2 bdrm. Full
bath, no smoking, no pets.
\$625 & utilities & 1 mo. dep.
734-223-0859

NEED VACATION CASH?
Sell your unwanted items with
a classified ad in HERITAGE
CLASSIFIEDS. You get your
cash fast!
1-877-888-3202

Handyman/Plumber
Specializes in Roof
\$600

BELLEVILLE 1
bdrm. 750 sq ft condo
on Belleville Lake
heat/water/boat
dock and covered
parking included
\$675 734-775-8074

**SELL/RENT YOUR
TIMESHARE FOR
CASH!!!**
Our Guaranteed Services
will Sell/Rent Your
Unused Timeshare for
CASH! Over \$78
Million Dollars
offered in 2009!
www.selltimeshare.com
1-800-640-6886

RENTAL
\$500

FOR LEASE
\$1490
OR PURCHASE
\$219,900
GROSSE ILE
CANAL VIEW
8558 Concord
3/4 Acre
2500 sq. ft. brck col-
onial. 3 bdrm. 2
bath. att 2-car gar-
age. bsmt. central
a/c. oak floors. for-
mal dining room. liv-
ing room. family
room. w/ fireplace.
PLUS 19 ft x 28 ft
room w/ 5 doorways.
CANAL VIEW. Kitchen-
granite/ pergo
floors. d washer &
stainless appliances.
Home is like new,
needs nothing
everything updated
at \$44000. cost.
Lease by owner. or
land contract.
Call: 734-708-0361
519-800-2682

JACKSON
3001 S. Portage Rd.
Lease w/ option to buy
3 bedrooms, 2 baths,
with finished walk-out
basement, 2 car
garage, lg. patio
w/ above ground pool.
2.5 acres. Michigan
Center Schools.
\$1150/mo.
+ 1st & last dep.
517-784-6014

YPSILANTI - 3 bdrm.
2 Bath. Bsmt.
Fenced Garage
\$950 mo. Nice area
734-487-8546

**Using Quarters to
Share House**
\$600

FOR RENT
DEARBORN HEIGHTS
Room to Rent
Furnished
With Cable, with
kitchen, washer
& dryer
\$500 a month.
No security. No
alcohol or drugs.
private.
313-561-0984

MILAN 3 bdrm.
2 bath option to
buy. \$600/mo
734-362-7336

SEASONAL SPORTING
equipment is a best sel-
ler in classified

HERITAGE CLASSIFIEDS
GET
RESULTS
RESULTS
RESULTS
1-877-888-3202

Congratulations!

You're Starting Your Own Business!

From commercial real estate listings to office furniture, shopping our classifieds is an excellent business decision.

1-877-888-3202

Heritage Newspapers Classifieds
Fax: 1-877-21-FAXUS
www.Heritage.com

NEED HELP? CALL A LOCAL PROFESSIONAL FROM OUR
Professional Services Directory PLACE YOUR AD TODAY!
1-877-888-3202

Handyman
7200

MYERS MAINTENANCE SERVICES
Handyman specializing
in small jobs.
Plumbing, Electrical,
Carpentry & more!
Fully Insured
734-216-4351

CLASSIFIED is one of
the best single sources
for selling items, seek-
ing jobs, finding hous-
ing, meeting new peo-
ple and more.

REAL ESTATE FOR SALE
\$300

TINY VILLAGE
4624 S. Huron River Dr.
Reconditioned 14x52
2 Bdrms - 1 Bath
Central Air
New Vinyl Siding
Double Windows
blinds, valences
w/w Carpeting
No Wax Floors in
Kitchen & Bath
Stove & Refrigerator
Washer/Dryer or
100% ready to move in
\$17,900 less \$2,900 down
balance \$15,000
\$185.25 mo for 6 years
let rest \$328 inc. water
paved rd/s good lighting
NO CREDIT BAD CREDIT OK
must have income to pay
dealer/Park Owner Financing
734-673-7780

20 ACRE - \$0 Down.
\$99/mo. Near
Growing El Paso,
Texas. Guaranteed
Owner Financing.
No Credit Checks.
Money Back
Guarantee. Free
Map/Pictures.
800-755-8953
www.sunsetranches.com

LARGE ARIZONA BUILDING
LOTS FULL ACRES
AND MORE!
Guaranteed Owner
Financing No credit
check. \$0 down - 0
interest Starting @
just \$99/mo. USD
Close to Tucson's
Intl. Airport For
Recorded Message
800-631-8164 Code
4001 or visit
www.sunsetranches.com
Offer ends 11/30/10!

CELEBRATE!
Place a
Happy Ad
for that special
someone
1-877-888-3202

MONTANA, WYOMING,
Alaska, New Mexico
acres starting at
\$485/ acre. Owner
financing O.A.C.
Great building sites.
Brokers welcome.
Guaranteed access,
insured title, warranty
deed 1-800-682-8884
www.rmtland.com

TINY VILLAGE
1624 S. HURON RIVER DR.
Reconditioned 12x60
2 Bdrms - 1 Bath
New Vinyl Siding
Double Windows
blinds, valences
w/w Carpeting
No Wax Floors in
Kitchen & Bath
Stack Washer/Dryer
Stove & Refrigerator
100% ready to move in
\$4,900 less \$1,900 down
balance \$7,000
\$148.73 mo for 6 years
let rest \$328 inc. water
paved rd/s good lighting
NO CREDIT BAD CREDIT OK
must have income to pay
Dealer/Park Owner Financing
734-673-7780

HERITAGE CLASSIFIEDS
GET
RESULTS
RESULTS
RESULTS
1-877-888-3202

FOR LEASE
1,250 Sq. Ft.
OFFICE SPACE
In Clinton
Call Tim at
517-206-3450

Apartment/Flat
\$500

Residential Auctions
FDIC 200 MICHIGAN
Properties
OWNED
PROPERTIES
175 in Detroit & Surrounding Areas
Single-Family, Condos & Residential Lots
Many Selling ABSOLUTE!
SAT & SUN • NOV. 6 & 7 • 10:00 P.M.
Ford Motor Co. Concessions & Retail Center • 5000 Woodward
The Academy of Art • 1800 Woodward • 1800 Woodward
including these LOCAL PROPERTIES
710 Fieldstone CLE, Chelsea
7550 3rd Street, Dexter
7043 Fielding St. Ypsilanti
Get All the Details at
www.MichiganFDIC.com
or call 866.505.2311 For FREE Brochure
HUDSON MARSHALL CBRE

HERITAGE CLASSIFIEDS
GET
RESULTS
RESULTS
RESULTS
1-877-888-3202

HERITAGE CLASSIFIEDS
GET
RESULTS
RESULTS
RESULTS
1-877-888-3202

King Crossword
Answers
Solution time: 21 mins.

B	A	T	H	O	B	B	S	A	D
U	S	E	O	D	I	L	E	H	O
S	H	E	B	O	Y	G	A	N	E
C	A	S	T	E	S	T	E	C	H
H	U	N	D	E	W	D	E	E	M
A	R	E	S	Y	A	M	D	R	O
D	A	T	E	D	G	A	B	D	N
L	E	A	N	T	U	C	S	O	N
D	E	A	R	M	E	I	T	O	
O	W	N	S	H	E	L	L	G	A
R	E	D	E	R	O	D	E	F	O
M	R	S	L	U	N	A	R	T	W

KERN AUTO SALE & SERVICE
Affordable Cars & Trucks For Sale (734) 475-2722
• SPECIAL • \$21.95
LUBE, OIL, FILTER & ANTI-FREEZE CHECK \$19.95

1998 Chrysler Minivan No Rust, Cold Air	\$2,495
1998 Ford Windstar Local Trade, Cold Air	\$2,995
1998 Chevy Prizm 4 Door	\$3,295
2002 Ford Excursion XLT 4x4 V10 One Owner	\$10,995
2000 Ford Taurus Extra Clean, Charcoal Gray	\$4,795
2001 Ford Focus Wagon Excellent Condition, Automatic	\$3,995
1998 Mercury Villager Local Trade, Clean	\$3,795
2002 Ford Windstar Red SE	\$3,995
2001 Ford Escape 4x4	\$4,495
1999 Chevrolet Blazer 4x4	\$4,495
1999 Mercury Grand Marquis 96,000 Miles, Very Clean	\$3,795
1998 Cadillac DeVille 4 Dr. Pearl Color, Very Clean	\$4,495
2002 Ford Focus 2 Dr. Black, Sharp	\$4,495
2000 Jeep Cherokee New Tires, Very Nice	\$4,495
1997 Ford F150 Superduty, 4WD	\$3,995
2003 Ford Taurus Moon Roof, 128,000 Miles, New Tires	\$4,495

To view vehicles visit kernautosaleservice.com
(734) 645-3995 (734) 395-7381
On the corner of M-52 & I-94 Exit 159
(734) 475-2722

Grand/Transit/Commercial
Specializes in Roof
\$600

Grand/Transit/Commercial
Specializes in Roof
\$600

DONATE YOUR Car.
Civilian Veterans
& Soldiers
Help Support Our
U.S. Military Troops
100% Volunteer
Free same Day Towing
Tax Deductible.
Call and Donate Today!
1-800-404-3413

NEED EXTRA CASH?
Clean your basement, attic
or garage and call HER-
ITAGE CLASSIFIEDS. Our
friendly advisors are ready to
help you write an ad for best
results.
1-877-888-3202

FORD Festiva 1992.
2nd owner, low
miles, 40-50 MPG.
\$1250. Leave mes-
sage 734-429-1819

TAURUS SE, 2005.
75k miles, blue, exc.
cond., all power, tilt
whl., AC, spd cont.
734-433-2346

HERITAGE CLASSIFIEDS
GET
RESULTS
RESULTS
RESULTS
1-877-888-3202

HERITAGE CLASSIFIEDS
GET
RESULTS
RESULTS
RESULTS
1-877-888-3202

HERITAGE CLASSIFIEDS
GET
RESULTS
RESULTS
RESULTS
1-877-888-3202

HERITAGE CLASSIFIEDS
GET
RESULTS
RESULTS
RESULTS
1-877-888-3202

HERITAGE CLASSIFIEDS
GET
RESULTS
RESULTS
RESULTS
1-877-888-3202

HERITAGE CLASSIFIEDS
GET
RESULTS
RESULTS
RESULTS
1-877-888-3202

HERITAGE CLASSIFIEDS
GET
RESULTS
RESULTS
RESULTS
1-877-888-3202

HERITAGE CLASSIFIEDS
GET
RESULTS
RESULTS
RESULTS
1-877-888-3202

HERITAGE CLASSIFIEDS
GET
RESULTS
RESULTS
RESULTS
1-877-888-3202

HERITAGE CLASSIFIEDS
GET
RESULTS
RESULTS
RESULTS
1-877-888-3202

HERITAGE CLASSIFIEDS
GET
RESULTS
RESULTS
RESULTS
1-877-888-3202

HERITAGE CLASSIFIEDS
GET
RESULTS
RESULTS
RESULTS
1-877-888-3202

HERITAGE CLASSIFIEDS
GET
RESULTS
RESULTS
RESULTS
1-877-888-3202

HERITAGE CLASSIFIEDS
GET
RESULTS
RESULTS
RESULTS
1-877-888-3202

HERITAGE CLASSIFIEDS
GET
RESULTS
RESULTS
RESULTS
1-877-888-3202

HERITAGE CLASSIFIEDS
GET
RESULTS
RESULTS
RESULTS
1-877-888-3202

HERITAGE CLASSIFIEDS
GET
RESULTS
RESULTS
RESULTS
1-877-888-3202

HERITAGE CLASSIFIEDS
GET
RESULTS
RESULTS
RESULTS
1-877-888-3202

HERITAGE CLASSIFIEDS
GET
RESULTS
RESULTS
RESULTS
1-877-888-3202

HERITAGE CLASSIFIEDS
GET
RESULTS
RESULTS
RESULTS
1-877-888-3202

HERITAGE CLASSIFIEDS
GET
RESULTS
RESULTS
RESULTS
1-877-888-3202

HERITAGE CLASSIFIEDS
GET
RESULTS
RESULTS
RESULTS
1-877-888-3202

HERITAGE CLASSIFIEDS
GET
RESULTS
RESULTS
RESULTS
1-877-888-3202

HERITAGE CLASSIFIEDS
GET
RESULTS
RESULTS
RESULTS
1-877-888-3202

HERITAGE CLASSIFIEDS
GET
RESULTS
RESULTS
RESULTS
1-877-888-3202

HERITAGE CLASSIFIEDS
GET
RESULTS
RESULTS
RESULTS
1-877-888-3202

HERITAGE CLASSIFIEDS
GET
RESULTS
RESULTS
RESULTS
1-877-888-3202

H&W TOWING Cash
for junk cars TOP \$\$
Call 7-8pm. 734-223-
5581 or 517-605-6388

HERITAGE CLASSIFIEDS
GET
RESULTS
RESULTS
RESULTS
1-877-888-3202

HERITAGE CLASSIFIEDS
GET
RESULTS
RESULTS
RESULTS
1-877-888-3202

HERITAGE CLASSIFIEDS
GET
RESULTS
RESULTS
RESULTS
1-877-888-3202

HERITAGE CLASSIFIEDS
GET
RESULTS
RESULTS
RESULTS
1-877-888-3202

HERITAGE CLASSIFIEDS
GET
RESULTS
RESULTS
RESULTS
1-877-888-3202

HERITAGE CLASSIFIEDS
GET
RESULTS
RESULTS
RESULTS
1-877-888-3202

HERITAGE CLASSIFIEDS
GET
RESULTS
RESULTS
RESULTS
1-877-888-3202

HERITAGE CLASSIFIEDS
GET
RESULTS
RESULTS
RESULTS
1-877-888-3202

HERITAGE CLASSIFIEDS
GET
RESULTS
RESULTS
RESULTS
1-877-888-3202

HERITAGE CLASSIFIEDS
GET
RESULTS
RESULTS
RESULTS
1-877-888-3202

HERITAGE CLASSIFIEDS
GET
RESULTS
RESULTS
RESULTS
1-877-888-3202

HERITAGE CLASSIFIEDS
GET
RESULTS
RESULTS
RESULTS
1-877-888-3202

HERITAGE CLASSIFIEDS
GET
RESULTS
RESULTS
RESULTS
1-877-888-3202

HERITAGE CLASSIFIEDS
GET
RESULTS
RESULTS
RESULTS
1-877-888-3202

HERITAGE CLASSIFIEDS
GET
RESULTS
RESULTS
RESULTS
1-877-888-3202

HERITAGE CLASSIFIEDS
GET
RESULTS
RESULTS
RESULTS
1-877-888-3202

HERITAGE CLASSIFIEDS
GET
RESULTS
RESULTS
RESULTS
1-877-888-3202

HERITAGE CLASSIFIEDS
GET
RESULTS
RESULTS
RESULTS
1-877-888-3202

HERITAGE CLASSIFIEDS
GET
RESULTS
RESULTS
RESULTS
1-877-888-3202

HERITAGE CLASSIFIEDS
GET
RESULTS
RESULTS
RESULTS
1-877-888-3202

HERITAGE CLASSIFIEDS
GET
RESULTS
RESULTS
RESULTS
1-877-888-3202

HERITAGE CLASSIFIEDS
GET
RESULTS
RESULTS
RESULTS
1-877-888-3202

HERITAGE CLASSIFIEDS
GET
RESULTS
RESULTS
RESULTS
1-877-888-3202

HERITAGE CLASSIFIEDS
GET
RESULTS
RESULTS
RESULTS
1-877-888-3202

HERITAGE CLASSIFIEDS
GET
RESULTS
RESULTS
RESULTS
1-877-888-3202

HERITAGE CLASSIFIEDS
GET
RESULTS
RESULTS
RESULTS
1-877-888-3202

HERITAGE CLASSIFIEDS
GET
RESULTS
RESULTS
RESULTS
1-877-888-3202

HERITAGE CLASSIFIEDS
GET
RESULTS
RESULTS
RESULTS
1-877-888-3202

HERITAGE CLASSIFIEDS
GET
RESULTS
RESULTS
RESULTS
1-877-888-3202

HERITAGE CLASSIFIEDS
GET
RESULTS
RESULTS
RESULTS
1-877-888-3202

HONDA CR CBR
600RR. 4600 miles
custom parts, new
battery, plugs, oil fil-
ter. \$5,600 CBO.
313-381-7148

HERITAGE CLASSIFIEDS
GET
RESULTS
RESULTS
RESULTS
1-877-888-3202

HERITAGE CLASSIFIEDS
GET
RESULTS
RESULTS
RESULTS
1-877-888-3202

HERITAGE CLASSIFIEDS
GET
RESULTS
RESULTS
RESULTS
1-877-888-3202

HERITAGE CLASSIFIEDS
GET
RESULTS
RESULTS
RESULTS
1-877-888-3202

HERITAGE CLASSIFIEDS
GET
RESULTS
RESULTS
RESULTS
1-877-888-3202

HERITAGE CLASSIFIEDS
GET
RESULTS
RESULTS
RESULTS
1-877-888-3202

HERITAGE CLASSIFIEDS
GET
RESULTS
RESULTS
RESULTS
1-877-888-3202

HERITAGE CLASSIFIEDS
GET
RESULTS
RESULTS
RESULTS
1-877-888-3202

HERITAGE CLASSIFIEDS
GET
RESULTS
RESULTS
RESULTS
1-877-888-3202

GETTING CREATIVE

Students at Beach Middle School in Chelsea spent the last week of September partnering with the Chelsea Center for the Arts, Chelsea District Library and the state park system on a clay tile project.

The school is working with the arts center to create a clay tile impression of a plant through the study they are doing and then the 600 tiles they create will be glazed and put on the recently new pergola that was built at the library.

Photos by Burrill Strong
and Krystle Dunham



Students lend a hand for library project

Students at Beach Middle School work on a tile.



Janet Alford explains how to make tiles to students at Beach Middle School.



Student Alec Chisolm-Blockton works on creating his clay tile that will eventually be seen at the Chelsea District Library.



Seventh grade student Sandra Goffon (right) shows her teacher Marie Lombardo what she found outdoors to use for her clay tile.

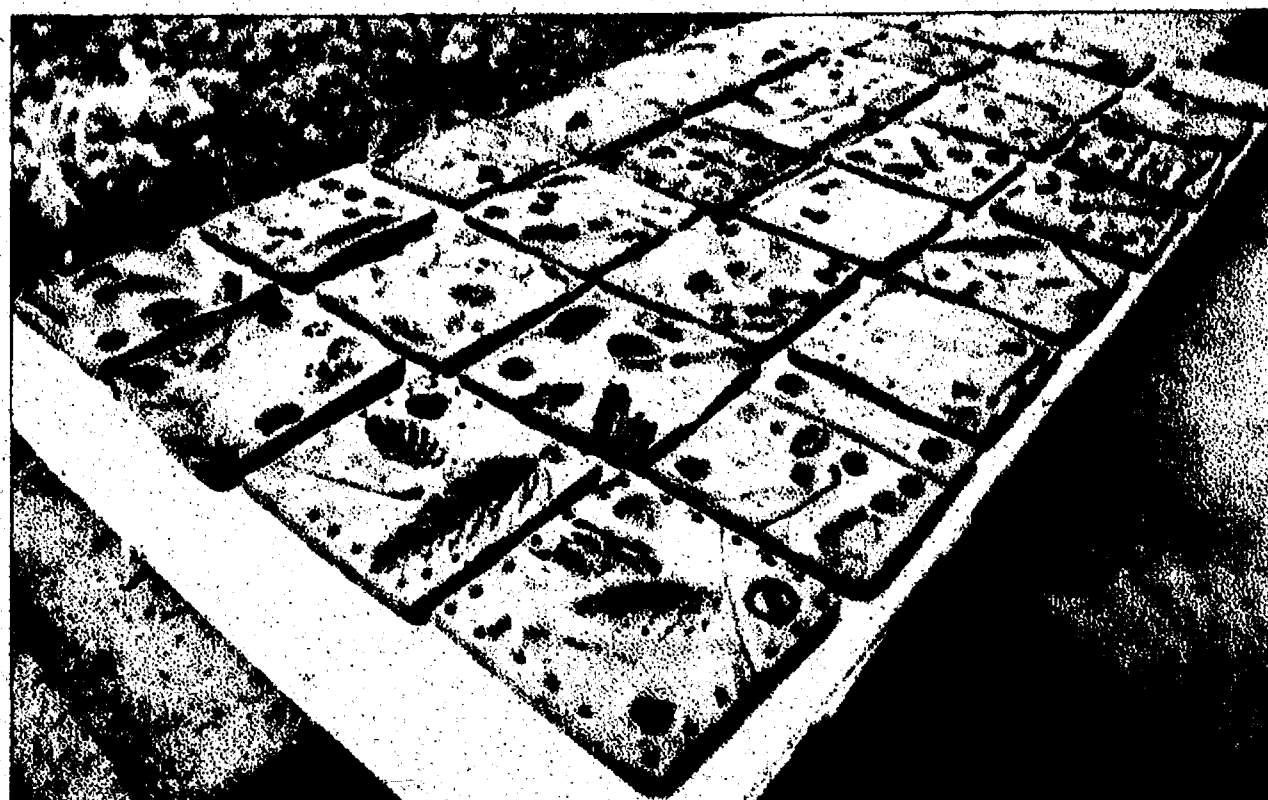

Clay tiles featuring various nature themes are set out to display at Beach Middle School in Chelsea.

(Right) Carol Strahler, a recently retired science teacher from Beach Middle School, takes a look at the samples seventh grade student Olivia McCalla found.



The Saline Area Players presents
Ravenscroft
By Don Negro

Oct 28 & 29 at 8pm, Oct 31 at 3pm
Nov 5 & 6 at 8pm, Nov 7 at 3pm
Liberty School Theater • 7265 N. Ann Arbor St. Saline
Tickets at the door (\$12 Adults/\$10 for students/seniors)
More Info: www.salineareaplayers.org or call 734-287-0888

www.heritage.com

October 21, 2010

Encore's 'Damn Yankees' a winner with audiences

By Amy Gray

The Encore Musical Theatre Company in Dexter hits its newest musical, "Damn Yankees," out of the park.

George Abbott and Douglass Wallop's "Yankees" takes audiences to a simpler time, before baseball scandals and steroids dominated the sport, and looks inside a tight knit, moral community.

Dan Cooney directs a very tight show, which was also a convincing baseball experience complete with hot dog vendors in the lobby. The energy of the show never dwindled and the acting ensemble worked extremely well together.

Steve DeBruyne shines as the older and younger versions of Joe Boyd, a real estate agent and a long-time suffering fan of the Washington Senators baseball team. His physicality as an actor was very convincing for aging 50 or so years. He did well at making Joe likable and faithful. His smooth, powerful singing voice filled the theater and lent itself to the ballads nicely.

Tobin Hisson's Mr. Applegate was a joy to watch. He plays every nuance of the Devil with smooth transitions, and his facial expressions were priceless.

The highlight of the show was the group of ballplayers. They did such a good job of making all the characters different and memorable. Their songs were fantastic with such a small group generating full harmonies.

Also deserving mention are MaryJo Cuppone as Lola and Sonja Marquis as Meg. Cuppone and Marquis were the perfect counterparts in this male-dominated show.

There were a few visual distractions that made the show fall just short of perfection. While Daniel Walker's set was designed and built well, it was painted poorly. The wall panels weren't quite consistent, and the unpainted spot under the turntable set stuck out.

There also seemed to be a few lighting issues in the bleacher section with a yellow light too close to an actor's head and a few dark spots.

Colleen Meyer's costumes were spot on for the '50s time period, but Lola's first black shirt didn't work with the choreography, and a few cast members had tattoos that nylons didn't quite cover enough.

Some of the baseball players' hats were also pushed too far forward, casting shadows on their faces.

"Damn Yankees" is a modern retelling of the Faust legend set during the 1950s in Washington, D.C., during a time when the New York Yankees dominated Major League Baseball.

The musical is based on Wallop's novel, "The Year the Yankees Lost the Pennant." "Damn Yankees" will take place Thursdays through Sundays until Oct. 24.

Tickets for all performances are on sale now and can be purchased online at www.theencoretheater.org or by calling the box office at 1-734-268-6200.



Above: The Washington Senators features Jesse Yost (left), Jared Schneider, Floyd Watkins, Leo Zainea, Sebastian Gerstner, Jesse Barfield, Sean Randolph and Matthew Brennan. Left: Steve DeBruyne as Joe Boyd and Sonja Marquis as Meg Boyd in the Encore's production of "Damn Yankees."

THINGS TO DO: REGIONAL CALENDAR

CHELSEA

■ **"Best of Friends"**
8 p.m. Wednesdays through Sundays. Purple Rose Theatre Company, 137 Park St. Chelsea. Visit purplerosetheatre.org or call 433-7673.

■ **Books and Banter**
1:30 p.m. Thursday. Chelsea District Library, 221 S. Main St. Free. Pre-registration required. 475-8732.

■ **Halloween Party**
7:30 p.m. Thursday. Ann Arbor Ski Club, ages 21 or older. Cobblestone Farm barn, 2781 Packard Road. \$5. 786-2237.

■ **Critic's Corner**
6:30 p.m. Thursday. Movie: "The Lovely Bones." Chelsea District Library, 221 S. Main St. Free. Pre-registration required. 475-8732.

■ **Fall Storytime**
10:30 and 11:30 a.m. Thursday. Chelsea District Library, 221 S. Main St. Free. Pre-registration required. 475-8732.

■ **"Six Centuries of Keyboards and Keyboard Music"**
2 p.m. Friday. Silver Maples, 100 Silver Maples Drive. Free. Pre-registration required. 475-8732.

■ **Art Walk**
5 to 8 p.m. Friday, and noon to 5 p.m. Saturday and Sunday. Self-guided tour of studios, galleries and exhibit spaces. Maps available at annarborartwalk.com. Several galleries host parties on Friday. Free. 730-6905.

■ **Brass Roots Trio**
7 p.m. Friday. Chelsea First United Methodist Church, 128 Park St., Chelsea. Free. 475-8119.

■ **Community Drum Jam**
8 p.m. Friday. Tree of Life, 6065 Sibley Road, Chelsea. Free. 433-0697.

■ **Making the Magic**
10:30 a.m. Saturday. Discussion with Purple Rose Theatre designers and technicians. Chelsea District Library, 221 S. Main St. Free. Pre-registration at 475-8732.

■ **Stewardship Day**
2 to 4 p.m. Saturday.

Washtenaw County Parks and Recreation Commission. West Lake Preserve, meet on the north side of Waterloo Road between Werkner and McKinley roads. Free. 971-6337, ext. 335.

■ **DJ Skate**
7:15 p.m. Saturday. Arctic Coliseum, 501 Coliseum Drive. \$5 (14 and younger, \$3) admission. \$3 skate rental. 433-4444.

■ **Chelsea Maze**
Dusk to 11 p.m. Fridays, Saturdays and Sundays. Pumpkin patch, evening bonfires, concessions. Bring a flashlight or rent one. Quarter mile south of I-94 on west side of M-52, Chelsea. \$6 until 6 p.m., \$8 after 6 p.m. (4 and younger, free). 1-517-214-0613.

■ **Chelsea Farmers' Market**
8 a.m. to noon Saturdays. Park Street. Free admission. 475-1145.

■ **Chelsea Teddy Bear Co.**
11 a.m., 1 p.m. and 3 p.m. Saturday. 400 N. Main St. Free. 433-5499.

■ **Chelsea Chess Club**
3 p.m. Saturdays. Wendy's, 1640 Commerce Park. Free. 475-1983.

■ **Sandhill Crane Tour**
2 p.m. Sunday. Eddy Discovery Center lower parking lot, Bush Road. Chelsea. \$2 (families, \$5). Pre-register at 475-3170. \$6 vehicle fee.

■ **Chelsea Community Hospital Health and Wellness Center**
7 p.m. Monday. Innovative treatments through Pharmaceutical Compounding. 14800 E. Old US-12. Free. Pre-register at 214-0220.

■ **Ancestry Aficionados**
10 a.m. Tuesday. Chelsea District Library, 221 S. Main St. Free. 475-8732.

■ **Dungeons and Dragons**
6:30 p.m. Tuesday. Chelsea District Library, 221 S. Main St. Free. 475-8732.

■ **Chills in Chelsea**
6:30 p.m. Wednesday. Halloween party for ages 6 through 14. Costumes encouraged (goody bags for the first 30 who arrive in costume). Chelsea District Library, 221 S. Main St. Free. Pre-register at 475-8732.

DEXTER

■ **Draw Doubles Disc Golf**
Noon Saturdays. Hudson Mills Metropark, 8801 North Territorial Road. \$5 vehicle fee. 449-4300.

■ **Halloween Party**
7 p.m. Saturday. Dancing and a costume contest. Prizes. American Legion Hall, 8225 Dexter-Chelsea Road, Dexter. \$8. 426-4511.

■ **Remodeling Seminar**
9 to 11:30 a.m. Saturday. Hosted by Fireside Home Construction, Dexter. To RSVP or for more information, call 426-4353 or visit www.buildingandremodelingseminar.com.

■ **Hudson Mills Halloween Fun**
1 to 3 p.m. Sunday. \$6 per child, \$3 per adult. 8801 North Territorial Road, Dexter. \$5 vehicle fee. Pre-register at 426-8211.

■ **Dexter Community Orchestra**
4 p.m. Sunday. Dexter Center for the Performing Arts, Dexter High School, 2200 N. Parker Road. Free. 355-0725.

■ **Our Own Thing Chorus**
4 p.m. Sunday. St. James' Episcopal Church, 3279 Broad St. Donation. 426-8247.

■ **AATA Public Transit Meeting**
6 p.m. Wednesday. Dexter Township Hall, 6880 Dexter-Pinckney Road. Dexter.

MILAN

■ **Corn Maze: Tailday Farms**
6 to 10 p.m. Friday, 1 to 10 p.m. Saturday, and 1 to 6 p.m. Sunday. 6270 Judd Road. \$6 per maze (\$10 for both). 645-1791.

MANCHESTER

■ **AATA Public Transit Meeting**
6 p.m. Oct. 28. Manchester Village Offices, 912 City Road.

SALINE

■ **Pottery Show & Sale**
5 to 8 p.m. Friday, noon to 5 p.m. Saturday, Sunday. Two Twelve Arts Center, 212 W. Michigan Ave. Free admission. 944-2787.

■ **Fiber Expo**
9 a.m. to 5 p.m. Saturday.

and 9 a.m. to 4 p.m. Sunday. Washtenaw Farm Council Grounds, 5055 Ann Arbor-Saline Road. \$3 (under 5, free). 546-0032.

■ **Craft and Gift Show**
9 a.m. to 4 p.m. Saturday. Interfaith Center for Spiritual Growth, 704 Airport Blvd. \$2 admission includes raffle ticket. 995-0710.

■ **Huron Gun Collectors**
9 a.m. to 4 p.m. Saturday, and 9 a.m. to 3 p.m. Sunday. Washtenaw Farm Council Grounds, 5055 Ann Arbor-Saline Road. Admission \$4. 1-517-605-0624.

■ **Amazing Race: The Wellness Community**
4 p.m. Saturday. Drive throughout Ann Arbor, solving clues, hunting for hidden locations. Atrium 1 building, 900 Victors Way. \$50. 975-2500.

■ **Farmers' Market**
8 a.m. to noon Saturdays. South Ann Arbor Street in downtown Saline. Call 429-3518.

■ **Fourth Saturday Contra Dance**
8 p.m. Saturday. Concourse Hall, 4531 Concourse Drive. (9 members, \$8, students, \$5). 730-6919.

■ **Ballroom Dance Party**
8 p.m. Friday. Come dancing, 7025 E. Michigan Ave. \$10. 944-1888.

■ **Rentschler Farm**
11 a.m. to 3 p.m. Saturdays. 1265 E. Michigan Ave. Enter through the shopping center and park within the farm complex. Call 944-0442.

■ **Saline Railroad Depot Museum**
11 a.m. to 3 p.m. Saturdays. 402 N. Ann Arbor St. Call 944-0442.

■ **Regtime Bash**
3 p.m. Sunday. First Unitarian Universalist Congregation, 4001 Ann Arbor-Saline Road at Ellsworth. \$10 (students with ID and seniors, \$7.50; piano students and children age 5 and younger, free) in advance at Nicola's Books and at the door. 665-6158.

■ **AATA Public Transit Meeting**
6 p.m. Monday. City Hall, 100 N. Harris St., Saline.

■ **Saline Area Chamber of Commerce Breakfast**
7:30 to 9 a.m. Tuesday. Brecon Village, 200 Brecon Drive. Saline. \$12 for chamber members, \$15 prospective members. 429-4494.

■ **New Horizons Band**
7 p.m. Tuesday, 1 p.m. Thursday. Bring an instrument and music stand. Instruction for novices on Tuesdays. Liberty School band room, 7265 Saline-Ann Arbor Road. Free. 429-1742.

■ **Sweet Adelines**
7 p.m. Tuesday. All women invited to join weekly rehearsals of local 40-member barbershop harmony chorus. UAW Local 898 Hall, 8975 Textile Road. Free to visitors (\$20 monthly dues for those who join). 480-8843.

■ **Line Dancing**
6:30 p.m. Tuesday. Saline American Legion, 320 W. Michigan Ave., Saline. 429-4840.

■ **"The Never-Ending Journey"**
8 a.m. to 9 p.m. through Oct. 31. Art exhibit by Kathie Suddendorf. My Favorite Cafe, 107 S. Ann Arbor St. 944-4054.

■ **Signature Chefs Auction: March of Dimes Fundraiser**
5:30 p.m. Monday. Silent auction starts 5:30 p.m., live auction starts 7:45 p.m. Four Points Sheraton, 3200 Boardwalk, Ann Arbor. Visit www.signaturechefsauktion.com or call 761-6331.

■ **DAV Mobile Service Office**
8 a.m. to 4 p.m. Oct. 28. Free to all veterans and family members. Ann Arbor VA Medical Center, 2215 Fuller Road, Ann Arbor.

YPSILANTI

■ **"Dividing the Estate"**
8 p.m. Thursday through Saturday, and 2 p.m. Sunday. Redbud Productions-Riverside Arts Center, 76 N. Huron St. \$18 (students and seniors, \$15). 663-7167.

■ **Washtenaw Community Concert Band**
7 p.m. Thursday. Washtenaw Community College Morris Lawrence Building, Towsley Auditorium, 4800 E. Huron River Drive. Free. 252-9221.

■ **Night Terrors**
7 to 11:30 p.m. Friday and Saturday, and 7 to 11 p.m. Sunday. Ward's Orchards, 5565 Merritt Road. \$15 for one area, \$29.99 for all areas. 482-7744.

■ **"Hamlet"**
7 p.m. Friday through Sunday, and Oct. 28 through 30. EMU Theater Department, Quirk Theater, Ford Street, Ypsilanti. \$15 (students, \$12, age 12 and younger, \$7). 487-2282.

■ **"Puppetry in the Alley"**
7 p.m. Friday through Sunday. Three-day puppetry festival. Dreamland Theater, 26 N. Washington St., Ypsilanti. \$7 Friday and Sunday, age 3 and younger, free. \$12 Saturday, ages 4 through 12, \$7, age 3 and younger, free. 657-2337.

■ **University Choir: EMU Music Department**
8 p.m. Friday. Pease Auditorium, West Cross at College Place, Ypsilanti. Free. 487-2255.

■ **Country Fair**
10 a.m. to 6 p.m. Saturdays and Sundays. Ward's Orchards, 5565 Merritt Road, Ypsilanti. \$11.99 (\$9.25 after 4:30 p.m., age 1 and younger, free, group rates available). 390-9211.

■ **Crafters Market**
2 to 7 p.m. Saturday. Market Plaza in Depot Town, 100 Market Place. 481-0092.

■ **Genealogical Society of Washtenaw County**
1:30 p.m. Sunday. St. Joseph Mercy Hospital Education Center auditorium, 5305 Elliott Drive. Use parking lot P and look for the club's signs. Free. 483-2799.

■ **Symphonic Band: EMU Music Department**
4 p.m. Sunday. Pease Auditorium, West Cross at College Place. Free. 487-2255.

■ **Al-Anon: A Panel Discussion**
7:30 p.m. Tuesday. Free Dawn Farm series. St. Joseph Mercy Hospital Education Center, 5305 Elliott Drive, Ypsilanti. 485-8725.

■ **AATA Public Transit Meeting**
11 a.m. Wednesday. EMU Student Center, 900 Oakwood St., Room 310B.

Board rules against Pleasant Lake drain extension

Residents request more time to study flood problem in area

By Adrienne Ziegler
Special Writer

After more than two hours of heated public comment on Oct. 14, a Board of Determination found that there was no necessity to study flooding and make improvements along the Pleasant Lake extension drain in Manchester.

At a hearing at Sharon United Methodist Church, Washtenaw County Water Resources Commissioner Janis Bobrin appointed three area residents to the Board of Determination, including Dale Lesser, a Dexter area farmer; Craig Hupy, an Ann Arbor engineer; and Jan Godek, Lodi Township supervisor. The board voted 2-1 in favor of no necessity for extensions or improvements to the drain with Lesser dissenting.

The Pleasant Lake Extension Drain, which runs north through Freedom, Lima, Sharon and Sylvan townships, flooded in some areas during heavy rains in the spring and summer, causing damage to existing crops and making some farmland unusable.

Mike DuRussel, one of the

owners of DuRussel's Potato Farm, said he lost more than \$1 million in product due to flooding near the drain.

"When it starts running into your fields what do you do?" he said during the meeting.

Residents with affected farmlands circulated a petition in June requesting that the Water Resources Commission "clean out, relocate, widen, deepen, straighten, tile, extend, or relocate along a highway," the Pleasant Lake drain extension in order to curb the flooding.

Seven residents signed the petition. Only five signatures are required to hold a hearing.

Most of the residents who spoke at the meeting vehemently opposed the proposal due to the cost to homeowners in the drain district and lack of information on what caused the drain to flood.

"I would like to see a complete drawing of this area with circles and little areas that show where the problems exist," said John Sitek of Wingate Road.

"I don't think enough research has gone into this to warrant all these people sitting here to vote on something that we're not even sure of."

If the Board of Determination had found the project necessary, all those within the drainage district would have been assessed for the cost of the project. In addition to the landowners, the townships at large and county and state road commissions would also share the cost of any research, engineering and construction performed on the drain.

"We all don't want to spend money we don't have to, but we know something has to be done, and maybe that's more studying out there," DuRussel said.

The Washtenaw County Water Resources Commission has the power to assess residents in the drain district collectively up to \$5,000 per mile of drain per year to clear debris and perform maintenance. This year, they spent about \$10,000 to clear brush and trees in response to reports of flooding. The 2010 maintenance will cost about \$8 per landowner in the district.

Up until 2009, the Commissioner was restricted to \$2,500 per mile per year in maintenance costs.

Any projects beyond the scope of \$5,000 per mile per year must be found "necessary and conducive to the public health, convenience and welfare" by a Board of Determination after a public hearing.

According to documents provided by the WCWRC, only about \$80,000 has been spent to perform maintenance and remove tree jams, brush and debris since 2002.

Water Resources officials could not estimate what the cost would have been to landowners if the board found the project necessary, because they are unauthorized to do anything more than an inspection before the Board of Determination deems it necessary.

Drain Inspector Bob Griffin examined the 9-mile extension, and presented his findings at the meeting. Photos of the drain showed varied conditions along the Pleasant Lake extension drain, with several tree jams, flow restrictions and bridges.

John Kozminski, a Waldo Road resident, circulated the original petition to improve the drain after 70 to 75 acres of his land flooded earlier this year. Kozminski said he believes that flooding on his property from the drain is due to excess runoff from the Chrysler Proving Grounds.

He implored other residents during the meeting to support the project so that the Water Resources officials could fully investigate the issue.

"Because Chrysler doesn't really have sufficient retention ponds, they're not maintaining their water. The real problem shouldn't be paid by the bulk of us. The money should really be paid by the contributor to the problem," Kozminski said during the meeting. "Nothing has

changed in this area except that Chrysler Proving Grounds has been added since 1950. There has to be a reason and the reason is that there's too much water coming in from Chrysler Proving Grounds."

Kozminski said he's done some research on the drain, and prior to when Chrysler Proving Grounds built their compound in the early 1950s, the drain system, which was built in 1893, functioned perfectly.

Chelsea Proving Grounds monitors its water discharge daily and reports those results to the Michigan Department of Environmental Quality monthly. Chrysler Group officials said in a written statement when asked to comment on existing retention ponds and drainage systems. "The Proving Grounds is in compliance with state guidelines and all permits are up to date. The Proving Grounds maintains a retention pond on premises to control runoff."

Kozminski's comments brought sharp and loud criticism from the audience, many who said they shouldn't be asked to pay for the problems of one or two residents, especially in Michigan's current economic climate.

Other residents suggested that more frequent maintenance and tree jam removal would help solve the flooding

problems.

"I think this drain has failed to be maintained and inspected. The failure of inspection has led to an awful lot of blockage downstream," said Ted Hinderer of Scio Church Road. "I don't think that anyone should be too pleased with the job (the WCWRC) has done."

Bobrin said that there are more than 650 miles of drains in Washtenaw County and annual inspections are just too expensive to perform.

Most residents supported performing as much maintenance as the allotted yearly amount would allow for and revisiting the issue in the future.

"This was probably the rainiest May that we've ever seen. I have to question if this was an atypical situation and whether we need to have more time to see if there's really a problem," said Barb Satterthwaite of Scio Church Road. "Use the \$50,000 we're allotted per year to clean up some of the trees that are crossing the area and come back and review this another time."

Anyone who opposes the decision of the board may file an appeal with the Washtenaw County Circuit Court by Oct. 25.

Adrienne Ziegler is a freelance reporter for Heritage Newspapers.

Parking limited on Election Day

By Lisa Allmendinger
Special Writer

Sylvan Township voters know that it's often hard to find a parking spot in the small lot at the township hall on Election Day.

The unpaved lot has room for about 50 cars - depending on how closely they park. And, depending on the popularity of the election and the time of day they chose to go to the polls, voters are sometimes forced to park along the driveway leading up to the township hall or even along Old US-12 then walk up the driveway to vote.

On Oct. 5, the Sylvan Township Board approved a new parking ordinance to try to alleviate the problem.

Township Clerk LuAnn Koch said that she frequently finds vehicles parked in the lot with campaign signs on them for long periods of time despite two-hour parking signs in the lot.

The notices are ignored, she said.

The vehicles take up spaces that could be used by voters who want to park, vote, and get on with their day.

The township's new ordinance states: "The township board specifically finds that multiple vehicles with political campaign advertising have continuously been parked in the township parking lot throughout election days, long after a reasonable amount of time for voting has expired, thereby unnecessarily occupying parking spaces on township land and depriving other electors use of the parking lot."

According to the ordinance, on election days, between the hours of 7 a.m. and 8 p.m., there is a one-hour parking restriction for voters.

Election workers, poll watchers and others authorized to be present at the township hall for the election, for township business, the press and emergency personnel are exempt.

The ordinance places a \$50 fine plus costs for the first violation in a three-year period, \$100 for the second violation within a three-year period, \$200 for a third violation in a three-year period, and \$500 for a fourth or subsequent violation within a three-year period.

The township worked with the Michigan Townships Association on the ordinance.

Lisa Allmendinger can be reached at 734-433-1052 or at lallmendinger@heritage.com.



ANNIVERSARY

Tom and Pat Rayer of Ann Arbor will celebrate their anniversary on Oct. 29 at Ventura Pines in Holland, Mich.

The couple exchanged wedding vows on Oct. 29, 1960 at St. Joseph Catholic Church in Dexter.

The hosts of the celebration are Gail Nelson of Delray Beach, Fla. (a friend of the family); Tommy Rayer (son) and family of Dexter; Shelly Theros (daughter) and family of Sarasota, Fla.; and Billy Rayer (son) of Dexter.

Their children are Tommy (Laura) Rayer of Dexter, Shelly (Dean) Theros of Sarasota, Fla., and Billy Rayer of Dexter.

Their grandchildren are Christina and Cara Theros, and Heather and Thomas Rayer.

Tom enjoys wood working, garage sales, casino gaming, fishing, traveling, and visiting with his grandchildren.

Pat enjoys cross stitching, sewing, baking, casino gaming, traveling, and visiting with grandchildren.



QUALITY 16
Jackson Rd. at Wagon Rd. 734-623-7463
FREE FULL MATINEES
Saturday & Sunday 11:30 AM
SPY NEXT DOOR (PG)
METROPOLITAN OPERA: BOYET BOUDNOUV
SAT. 10:25 2:00 PM
NP PARANORMAL ACTIVITY 2 (R)
11:40 12:40 1:50 2:50 4:00 5:00 6:10 7:10 8:20 9:20
FRI/SAT 11:00 11:30
NP HEREFTER (PG-13)
11:00 1:45 3:30 7:20 10:10
NP RED (PG-13)
11:40 12:10 1:35 2:40 4:10 5:30 6:40 7:40 8:10 9:10
FRI/SAT 11:40
NP 30 JACKARS (R) 22:30 PREMIERE PER 10 TICKET
11:50 2:05 4:20 6:45 9:00 FRI/SAT 11:15
NP JACKARS 3 (R)
11:15 3:25 5:35 7:45 10:00 FRI/SAT 11:10
LIFE AS WE KNOW IT (PG-13)
11:50 12:00 1:20 2:30 4:00 4:55 6:35 7:30 9:00 9:55
FRI/SAT 11:30
NP SECRETARY (PG)
11:00 1:40 4:25 7:10 9:40
FRI/SAT 11:00 11:30
NP 30 JACKARS (R) 22:30 PREMIERE PER 10 TICKET
11:50 2:05 4:20 6:45 9:00 FRI/SAT 11:15
NP JACKARS 3 (R)
11:15 3:25 5:35 7:45 10:00 FRI/SAT 11:10
LIFE AS WE KNOW IT (PG-13)
11:50 12:00 1:20 2:30 4:00 4:55 6:35 7:30 9:00 9:55
FRI/SAT 11:30
NP SECRETARY (PG)
11:00 1:40 4:25 7:10 9:40
FRI/SAT 11:00 11:30
NP 30 JACKARS (R) 22:30 PREMIERE PER 10 TICKET
11:50 2:05 4:20 6:45 9:00 FRI/SAT 11:15
NP JACKARS 3 (R)
11:15 3:25 5:35 7:45 10:00 FRI/SAT 11:10
LIFE AS WE KNOW IT (PG-13)
11:50 12:00 1:20 2:30 4:00 4:55 6:35 7:30 9:00 9:55
FRI/SAT 11:30
NP SECRETARY (PG)
11:00 1:40 4:25 7:10 9:40
FRI/SAT 11:00 11:30
NP 30 JACKARS (R) 22:30 PREMIERE PER 10 TICKET
11:50 2:05 4:20 6:45 9:00 FRI/SAT 11:15
NP JACKARS 3 (R)
11:15 3:25 5:35 7:45 10:00 FRI/SAT 11:10
LIFE AS WE KNOW IT (PG-13)
11:50 12:00 1:20 2:30 4:00 4:55 6:35 7:30 9:00 9:55
FRI/SAT 11:30
NP SECRETARY (PG)
11:00 1:40 4:25 7:10 9:40
FRI/SAT 11:00 11:30
NP 30 JACKARS (R) 22:30 PREMIERE PER 10 TICKET
11:50 2:05 4:20 6:45 9:00 FRI/SAT 11:15
NP JACKARS 3 (R)
11:15 3:25 5:35 7:45 10:00 FRI/SAT 11:10
LIFE AS WE KNOW IT (PG-13)
11:50 12:00 1:20 2:30 4:00 4:55 6:35 7:30 9:00 9:55
FRI/SAT 11:30
NP SECRETARY (PG)
11:00 1:40 4:25 7:10 9:40
FRI/SAT 11:00 11:30
NP 30 JACKARS (R) 22:30 PREMIERE PER 10 TICKET
11:50 2:05 4:20 6:45 9:00 FRI/SAT 11:15
NP JACKARS 3 (R)
11:15 3:25 5:35 7:45 10:00 FRI/SAT 11:10
LIFE AS WE KNOW IT (PG-13)
11:50 12:00 1:20 2:30 4:00 4:55 6:35 7:30 9:00 9:55
FRI/SAT 11:30
NP SECRETARY (PG)
11:00 1:40 4:25 7:10 9:40
FRI/SAT 11:00 11:30
NP 30 JACKARS (R) 22:30 PREMIERE PER 10 TICKET
11:50 2:05 4:20 6:45 9:00 FRI/SAT 11:15
NP JACKARS 3 (R)
11:15 3:25 5:35 7:45 10:00 FRI/SAT 11:10
LIFE AS WE KNOW IT (PG-13)
11:50 12:00 1:20 2:30 4:00 4:55 6:35 7:30 9:00 9:55
FRI/SAT 11:30
NP SECRETARY (PG)
11:00 1:40 4:25 7:10 9:40
FRI/SAT 11:00 11:30
NP 30 JACKARS (R) 22:30 PREMIERE PER 10 TICKET
11:50 2:05 4:20 6:45 9:00 FRI/SAT 11:15
NP JACKARS 3 (R)
11:15 3:25 5:35 7:45 10:00 FRI/SAT 11:10
LIFE AS WE KNOW IT (PG-13)
11:50 12:00 1:20 2:30 4:00 4:55 6:35 7:30 9:00 9:55
FRI/SAT 11:30
NP SECRETARY (PG)
11:00 1:40 4:25 7:10 9:40
FRI/SAT 11:00 11:30
NP 30 JACKARS (R) 22:30 PREMIERE PER 10 TICKET
11:50 2:05 4:20 6:45 9:00 FRI/SAT 11:15
NP JACKARS 3 (R)
11:15 3:25 5:35 7:45 10:00 FRI/SAT 11:10
LIFE AS WE KNOW IT (PG-13)
11:50 12:00 1:20 2:30 4:00 4:55 6:35 7:30 9:00 9:55
FRI/SAT 11:30
NP SECRETARY (PG)
11:00 1:40 4:25 7:10 9:40
FRI/SAT 11:00 11:30
NP 30 JACKARS (R) 22:30 PREMIERE PER 10 TICKET
11:50 2:05 4:20 6:45 9:00 FRI/SAT 11:15
NP JACKARS 3 (R)
11:15 3:25 5:35 7:45 10:00 FRI/SAT 11:10
LIFE AS WE KNOW IT (PG-13)
11:50 12:00 1:20 2:30 4:00 4:55 6:35 7:30 9:00 9:55
FRI/SAT 11:30
NP SECRETARY (PG)
11:00 1:40 4:25 7:10 9:40
FRI/SAT 11:00 11:30
NP 30 JACKARS (R) 22:30 PREMIERE PER 10 TICKET
11:50 2:05 4:20 6:45 9:00 FRI/SAT 11:15
NP JACKARS 3 (R)
11:15 3:25 5:35 7:45 10:00 FRI/SAT 11:10
LIFE AS WE KNOW IT (PG-13)
11:50 12:00 1:20 2:30 4:00 4:55 6:35 7:30 9:00 9:55
FRI/SAT 11:30
NP SECRETARY (PG)
11:00 1:40 4:25 7:10 9:40
FRI/SAT 11:00 11:30
NP 30 JACKARS (R) 22:30 PREMIERE PER 10 TICKET
11:50 2:05 4:20 6:45 9:00 FRI/SAT 11:15
NP JACKARS 3 (R)
11:15 3:25 5:35 7:45 10:00 FRI/SAT 11:10
LIFE AS WE KNOW IT (PG-13)
11:50 12:00 1:20 2:30 4:00 4:55 6:35 7:30 9:00 9:55
FRI/SAT 11:30
NP SECRETARY (PG)
11:00 1:40 4:25 7:10 9:40
FRI/SAT 11:00 11:30
NP 30 JACKARS (R) 22:30 PREMIERE PER 10 TICKET
11:50 2:05 4:20 6:45 9:00 FRI/SAT 11:15
NP JACKARS 3 (R)
11:15 3:25 5:35 7:45 10:00 FRI/SAT 11:10
LIFE AS WE KNOW IT (PG-13)
11:50 12:00 1:20 2:30 4:00 4:55 6:35 7:30 9:00 9:55
FRI/SAT 11:30
NP SECRETARY (PG)
11:00 1:40 4:25 7:10 9:40
FRI/SAT 11:00 11:30
NP 30 JACKARS (R) 22:30 PREMIERE PER 10 TICKET
11:50 2:05 4:20 6:45 9:00 FRI/SAT 11:15
NP JACKARS 3 (R)
11:15 3:25 5:35 7:45 10:00 FRI/SAT 11:10
LIFE AS WE KNOW IT (PG-13)
11:50 12:00 1:20 2:30 4:00 4:55 6:35 7:30 9:00 9:55
FRI/SAT 11:30
NP SECRETARY (PG)
11:00 1:40 4:25 7:10 9:40
FRI/SAT 11:00 11:30
NP 30 JACKARS (R) 22:30 PREMIERE PER 10 TICKET
11:50 2:05 4:20 6:45 9:00 FRI/SAT 11:15
NP JACKARS 3 (R)
11:15 3:25 5:35 7:45 10:00 FRI/SAT 11:10
LIFE AS WE KNOW IT (PG-13)
11:50 12:00 1:20 2:30 4:00 4:55 6:35 7:30 9:00 9:55
FRI/SAT 11:30
NP SECRETARY (PG)
11:00 1:40 4:25 7:10 9:40
FRI/SAT 11:00 11:30
NP 30 JACKARS (R) 22:30 PREMIERE PER 10 TICKET
11:50 2:05 4:20 6:45 9:00 FRI/SAT 11:15
NP JACKARS 3 (R)
11:15 3:25 5:35 7:45 10:00 FRI/SAT 11:10
LIFE AS WE KNOW IT (PG-13)
11:50 12:00 1:20 2:30 4:00 4:55 6:35 7:30 9:00 9:55
FRI/SAT 11:30
NP SECRETARY (PG)
11:00 1:40 4:25 7:10 9:40
FRI/SAT 11:00 11:30
NP 30 JACKARS (R) 22:30 PREMIERE PER 10 TICKET
11:50 2:05 4:20 6:45 9:00 FRI/SAT 11:15
NP JACKARS 3 (R)
11:15 3:25 5:35 7:45 10:00 FRI/SAT 11:10
LIFE AS WE KNOW IT (PG-13)
11:50 12:00 1:20 2:30 4:00 4:55 6:35 7:30 9:00 9:55
FRI/SAT 11:30
NP SECRETARY (PG)
11:00 1:40 4:25 7:10 9:40
FRI/SAT 11:00 11:30
NP 30 JACKARS (R) 22:30 PREMIERE PER 10 TICKET
11:50 2:05 4:20 6:45 9:00 FRI/SAT 11:15
NP JACKARS 3 (R)
11:15 3:25 5:35 7:45 10:00 FRI/SAT 11:10
LIFE AS WE KNOW IT (PG-13)
11:50 12:00 1:20 2:30 4:00 4:55 6:35 7:30 9:00 9:55
FRI/SAT 11:30
NP SECRETARY (PG)
11:00 1:40 4:25 7:10 9:40
FRI/SAT 11:00 11:30
NP 30 JACKARS (R) 22:30 PREMIERE PER 10 TICKET
11:50 2:05 4:20 6:45 9:00 FRI/SAT 11:15
NP JACKARS 3 (R)
11:15 3:25 5:35 7:45 10:00 FRI/SAT 11:10
LIFE AS WE KNOW IT (PG-13)
11:50 12:00 1:20 2:30 4:00 4:55 6:35 7:30 9:00 9:55
FRI/SAT 11:30
NP SECRETARY (PG)
11:00 1:40 4:25 7:10 9:40
FRI/SAT 11:00 11:30
NP 30 JACKARS (R) 22:30 PREMIERE PER 10 TICKET
11:50 2:05 4:20 6:45 9:00 FRI/SAT 11:15
NP JACKARS 3 (R)
11:15 3:25 5:35 7:45 10:00 FRI/SAT 11:10
LIFE AS WE KNOW IT (PG-13)
11:50 12:00 1:20 2:30 4:00 4:55 6:35 7:30 9:00 9:55
FRI/SAT 11:30
NP SECRETARY (PG)
11:00 1:40 4:25 7:10 9:40
FRI/SAT 11:00 11:30
NP 30 JACKARS (R) 22:30 PREMIERE PER 10 TICKET
11:50 2:05 4:20 6:45 9:00 FRI/SAT 11:15
NP JACKARS 3 (R)
11:15 3:25 5:35 7:45 10:00 FRI/SAT 11:10
LIFE AS WE KNOW IT (PG-13)
11:50 12:00 1:20 2:30 4:00 4:55 6:35 7:30 9:00 9:55
FRI/SAT 11:30
NP SECRETARY (PG)
11:00 1:40 4:25 7:10 9:40
FRI/SAT 11:00 11:30
NP 30 JACKARS (R) 22:30 PREMIERE PER 10 TICKET
11:50 2:05 4:20 6:45 9:00 FRI/SAT 11:15
NP JACKARS 3 (R)
11:15 3:25 5:35 7:45 10:00 FRI/SAT 11:10
LIFE AS WE KNOW IT (PG-13)
11:50 12:00 1:20 2:30 4:00 4:55 6:35 7:30 9:00 9:55
FRI/SAT 11:30
NP SECRETARY (PG)
11:00 1:40 4:25 7:10 9:40
FRI/SAT 11:00 11:30
NP 30 JACKARS (R) 22:30 PREMIERE PER 10 TICKET
11:50 2:05 4:20 6:45 9:00 FRI/SAT 11:15
NP JACKARS 3 (R)
11:15 3:25 5:35 7:45 10:00 FRI/SAT 11:10
LIFE AS WE KNOW IT (PG-13)
11:50 12:00 1:20 2:30 4:00 4:55 6:35 7:30 9:00 9:55
FRI/SAT 11:30
NP SECRETARY (PG)
11:00 1:40 4:25 7:10 9:40
FRI/SAT 11:00 11:30
NP 30 JACKARS (R) 22:30 PREMIERE PER 10 TICKET
11:50 2:05 4:20 6:45 9:00 FRI/SAT 11:15
NP JACKARS 3 (R)
11:15 3:25 5:35 7:45 10:00 FRI/SAT 11:10
LIFE AS WE KNOW IT (PG-13)
11:50 12:00 1:20 2:30 4:00 4:55 6:35 7:30 9:00 9:55
FRI/SAT 11:30
NP SECRETARY (PG)
11:00 1:40 4:25 7:10 9:40
FRI/SAT 11:00 11:30
NP 30 JACKARS (R) 22:30 PREMIERE PER 10 TICKET
11:50 2:05 4:20 6:45 9:00 FRI/SAT 11:15
NP JACKARS 3 (R)
11:15 3:25 5:35 7:45 10:00 FRI/SAT 11:10
LIFE AS WE KNOW IT (PG-13)
11:50 12:00 1:20 2:30 4:00 4:55 6:35 7:30 9:00 9:55
FRI/SAT 11:30
NP SECRETARY (PG)
11:00 1:40 4:25 7:10 9:40
FRI/SAT 11:00 11:30
NP 30 JACKARS (R) 22:30 PREMIERE PER 10 TICKET
11:50 2:05 4:20 6:45 9:00 FRI/SAT 11:15
NP JACKARS 3 (R)
11:15 3:25 5:35 7:45 10:00 FRI/SAT 11:10
LIFE AS WE KNOW IT (PG-13)
11:50 12:00 1:20 2:30 4:00 4:55 6:35 7:30 9:00 9:55
FRI/SAT 11:30
NP SECRETARY (PG)
11:00 1:40 4:25 7:10 9:40
FRI/SAT 11:00 11:30
NP 30 JACKARS (R) 22:30 PREMIERE PER 10 TICKET
11:50 2:05 4:20 6:45 9:00 FRI/SAT 11:15
NP JACKARS 3 (R)
11:15 3:25 5:35 7:45 10:00 FRI/SAT 11:10
LIFE AS WE KNOW IT (PG-13)
11:50 12:00 1:20 2:30 4:00 4:55 6:35 7:30 9:00 9:55
FRI/SAT 11:30
NP SECRETARY (PG)
11:00 1:40 4:25 7:10 9:40
FRI/SAT 11:00 11:30
NP 30 JACKARS (R) 22:30 PREMIERE PER 10 TICKET
11:50 2:05 4:20 6:45 9:00 FRI/SAT 11:15
NP JACKARS 3 (R)
11:15 3:25 5:35 7:45 10:00 FRI/SAT 11:10
LIFE AS WE KNOW IT (PG-13)
11:50 12:00 1:20 2:30 4:00 4:55 6:35 7:30 9:00 9:55
FRI/SAT 11:30
NP SECRETARY (PG)
11:00 1:40 4:25 7:10 9:40
FRI/SAT 11:00 11:30
NP 30 JACKARS (R) 22:30 PREMIERE PER 10 TICKET
11:50 2:05 4:20 6:45 9:00 FRI/SAT 11:15
NP JACKARS 3 (R)
11:15 3:25 5:35 7:45 10:00 FRI/SAT 11:10
LIFE AS WE KNOW IT (PG-13)
11:50 12:00 1:20 2:30 4:00 4:55 6:35 7:30 9:00 9:55
FRI/SAT 11:30
NP SECRETARY (PG)
11:00 1:40 4:25 7:10 9:40
FRI/SAT 11:00 11:30
NP 30 JACKARS (R) 22:30 PREMIERE PER 10 TICKET
11:50 2:05 4:20 6:45 9:00 FRI/SAT 11:15
NP JACKARS 3 (R)
11:15 3:25 5:35 7:45 10:00 FRI/SAT 11:10
LIFE AS WE KNOW IT (PG-13)
11:50 12:00 1:20 2:30 4:00 4:55 6:35 7:30 9:00 9:55
FRI/SAT 11:30
NP SECRETARY (PG)
11:00 1:40 4:25 7:10 9:40
FRI/SAT 11:00 11:30
NP 30 JACKARS (R) 22:30 PREMIERE PER 10 TICKET
11:50 2:05 4:20 6:45 9:00 FRI/SAT 11:15
NP JACKARS 3 (R)
11:15 3:25 5:35 7:45 10:00 FRI/SAT 11:10
LIFE AS WE KNOW IT (PG-13)
11:50 12:00 1:20 2:30 4:00 4:55 6:35 7:30 9:00 9:55
FRI/SAT 11:30
NP SECRETARY (PG)
11:00 1:40 4:25 7:10 9:40
FRI/SAT 11:00 11:30
NP 30 JACKARS (R) 22:30 PREMIERE PER 10 TICKET
11:50 2:05 4:20 6:45 9:00 FRI/SAT 11:15
NP JACKARS 3 (R)
11:15 3:25 5:35 7:45 10

COMMUNITY CALENDAR

■ Free breakfast

First United Methodist Church in Chelsea is offering a free breakfast the second Saturday of every month from 8 to 11 a.m. The meal is open to anyone in the community. For more information call 1-734-475-8119.

Chelsea District Library

For more information, call 475-8732

Today

■ **Books and Banter (1:30 to 3 p.m.):** Join Michaelina Brown for a lively, friendly book discussion. The book for October is "The Art of Racing in the Rain" by Garth Stein. Reserved copies of books are available at the adult reference desk. Call 1-734-475-8732, Ext. 219 to register.

■ **Critic's Corner (6:30 to 8 p.m.):** Join us at the library for a film viewing and discussion. We'll bring the popcorn. The film "The Lovely Bones" will be featured based on the novel by Alice Sebold.

If you would like to enrich your viewing by reading the book from which each film was adapted, copies will be available at the second floor reference desk.

Oct. 22

■ **Musical Montage (2 to 3 p.m.):** An exploration of the wide variety of keyboard instruments and the music that has been written for them. From medieval organs and Renaissance virginals to modern pianos and electronic instruments

Recordings and performance will accompany the discussion including short pieces from 1360 to the early 21st century. Presented by Lester Castellana, Chelsea Center for the Arts piano teacher in partnership with CCA.

■ **Teen Rockin' Lock-in (7 to 10 p.m.):** Bands, food, and games. Once you're in the library, you stay in the library. Registration by Oct. 20 required.

Oct. 23

■ **Basics of Microsoft PowerPoint (10:30 a.m. to 12:30 p.m.):** This workshop is a basic introduction to the creative PowerPoint program with emphasis on the new Ribbon and menu features in the 2007 version.

■ **Making the Magic (10:30 a.m. to 12:30 p.m.):** Join the Purple-Rose Theatre Company's designers and technicians look at how the technical elements of a production help tell the story.

Oct. 24

■ **Digital Scrapbooking (1:30 to 3:30 p.m.):** Learn how to transform digital images into photo books. You will learn the basics of organizing, storing, enhancing and sharing your images.

Oct. 26

■ **Ancestry Aficionados (10 a.m. to noon):** Join fellow family history gatherers for open research. Expert volunteers will be on hand to answer genealogy and computer questions.

■ **Medical Advocacy Skills (6:30 to 8 p.m.):** Managing the medical care of your loved one can be a full-time job in itself. Are you and your aging loved one on the same page about when to see a doctor? How can you be the best possible advocate for your loved one in medical settings? This session will provide you with organizational and communication strategies for use in navigating the health care system with your aging loved one.

Chelsea Senior Center

Located at 512 Washington St. Call 475-9242 for program registration and advance lunch reservation. Chelsea School District, through the Washtenaw County Senior Nutrition Program, serves a delicious lunch five days a week. Entrée listed, lunch includes salad bar and dessert.

■ **Tomorrow: Bingo, 9 a.m.** Enhance Fitness Circuit Training Day, 10:30 a.m.; Pasta tuna with cheese lunch at noon; Euchre, 12:30 p.m.; Movie "Clue," 12:45 p.m.; Wii Fun, 1 p.m.

■ **Oct. 25: Casino trip, 8 a.m.** Bingo, 9 a.m.; Paint with Steve Wood, 9:30 a.m.; Enhance Fitness, 10:30 a.m.; Chicken lasagna lunch at noon; Hand and Foot, 12:30 p.m.; Taking Better Pictures, 1 p.m.; Holistic Healing for Animals, 1 p.m.; Travel Info Open House, 6:30 p.m.

■ **Oct. 26: Swimming at Comfort Inn, 9 a.m.; Mah Jongg, 9:30 a.m.; Crafts, 10 a.m.; Wood Carving, 10 a.m.; program planning meeting, 11 a.m.; baked potato bar lunch at noon.**

Quilting for Charity, 1 p.m.; Wii Fit & Balance, 1 p.m.; Euchre, 6:30 p.m.

■ **Oct. 27: Water Aerobics at Comfort Inn, 9 a.m.; Outdoor Walking, 9 a.m.; Stained Glass class, 10:30 a.m.; Enhance Fitness-Zumba style, 10:30 a.m.; Chicken Parmesan lunch at noon; Pinochle, 1 p.m.; Scrabble, 1 p.m.; Square Dance, 1 p.m.; Medicare Options program, 1 p.m.**

■ **Oct. 28: Swimming at Comfort Inn, 9 a.m.; Bridge Class, 10 a.m.; Computer Club, 10 a.m.; Chess, 10 a.m.; Beef stew lunch at noon; Chelsea Area Bridge, 12:15 p.m.; Knit and Crochet, 12:30 p.m.**

Dexter Senior Center

7720 Ann Arbor St. Call 426-7737. Luncheons are complete - main dish listed, \$2.50 minimum donation. Reservations should be made the day ahead by noon, call 426-5397.

Note: Swimming has returned to the high school pool on Monday, Wednesday, and Friday through Nov. 24 at 8:30 a.m.

■ **Oct. 25: Swimming at high school, 8:30 a.m.; Yoga class, 9 a.m.; Walking, 9:15 a.m.; Exercise, 10:30 a.m.; Meatloaf lunch at noon.**

■ **Oct. 26: Lifestyle Fitness, 9 a.m.; Rug Hooking, 10 a.m.; Tai Chi, 10:30 a.m.; Beef lasagna lunch at noon; French.**

■ **Oct. 27: Swimming at high school, 8:30 a.m.; Exercise Ball Class, 9 a.m.; Nurses Foot Care; Blood Pressure Check; Medicare Assistance, 10 a.m.; Exercise,**

10:30 a.m.; Noon - Potato encrusted fish; Watercolor I, noon; Watercolor 2, 1 p.m.

■ **Oct. 28: Lifestyle Fitness, 9 a.m.; 9:30 a.m., Euchre 11 a.m.; Sip and Stretch or Bridge; Noon lunch - Salisbury Steak; 12:30 p.m., Scrabble; 1 p.m., Mah Jongg. Wear a Halloween costume.**

■ **Oct. 29: 8:30 a.m. - swimming at the high school; 10:30 a.m. - exercise; Noon - lunch - chicken and dumpling noodles; 1 p.m., Halloween Parade.**

Dexter District Library

Dexter District Library is located at 3255 Alpine Street in Dexter. All library programs are free and open to the public. For more information, call the library at 1-734-426-4477.

Today

■ **Better Off Read Book Discussion Group (2 p.m.):** "On the Occasion of My Last Afternoon" by Kaye Gibbons.

■ **Celebrate Teen Read Week (4 to 5 p.m.):** Bring a gently used book to swap while enjoying some snacks. Open to students in grades 6 to 12.

Oct. 27

■ **Avoiding Investment Fraud, 7 p.m.,** presented by the Michigan Office of Financial and Insurance Regulation with help from the Investor Protection Trust Registration.

Oct. 29

■ **Book Snackers, 5 to 7 p.m.** for grades 3 through 5. Mystery Party. Read a mystery book, write a review and join us as we

solve a library mystery. Pizza and pop will be served following the program. Registration is required.

Oct. 30

■ **Wild Swan Theater Presents "Strega Nona and the Magic Pasta Pot," 11 a.m.** Strega Nona has a magical pasta pot that only she can control, until Big Anthony learns the magic spell.

Refreshments will be served following the program.

■ **Halloween cupcake decorating and treats for teens.** Registration is required. The event takes place from 2 to 3:30 p.m.

Hudson Mills Metropark

8801 N. Territorial Road, Dexter. For additional information or to register for programs, call 1-800-477-3191.

Nov. 6

■ **Bird Hike (8 a.m.):** Bring binoculars as well as a field guide to observe bird species seen in the park and record dates, locations, and trends from year to year. A variety of habitats will be explored throughout the park. The fee is \$2 per person. Preregistration is required.

Nov. 7

■ **Brownies - Watching Wildlife (1 p.m.):** Girls will explore how animals interact with each other, find out why some animals change color, and what they use to make their homes. All requirements will be met in this 1 1/2 hour program.

Ladies Day set for Nov. 13

The fifth annual "Wine, Women, and Shopping" event is set for 10 a.m. to 6 p.m. Nov. 13 in downtown Chelsea.

Participating stores will be offering treats, door prizes, activities and demonstrations throughout the afternoon.

Special "perks" planned for the event include giveaways of wine glasses and bracelets, free tastings of Zingerman's new holiday baked goods, samples of Country Home Creation foods, trunk shows of Michigan-made apparel, and a Troll Beads event.

Participants can take time to relax and enjoy free mini-facial massages and a world dance by the Tree of Life Studio.

Throughout the day, participating stores will feature special sales and bargains for all the good boys and girls, big and small, on your shopping list.

Enter a free drawing to win one of four \$50 gift certificates from participating businesses and have your pictures taken with our ladies at a wine tasting available at Seitz's Tavern and Jet's Pizza - three tastings for \$3.

Chelsea has a quaint strolling downtown with unique gift shops, galleries, and free parking. Take a break and enjoy a meal or a latte at one of the fine restaurants and cafes.

"It's a really fun day for women to do some stress-free holiday shopping and a lot more enjoyable than shopping online or fighting the crowds at the malls. It's also a great way to support your local businesses and keep Main Street vibrant," Alta Brown, owner of Chelsea Antiques and co-organizer of the event said.

Maps with event listings will be available on the day of the event. Look for red and white balloons at participating stores.

A VISION BECOMES Reality

CALL NOW to Make The Cedars of Dexter Your Home!



The Cedars of Dexter is the Village of Dexter's dynamic new community that offers its residents the perfect balance between an active lifestyle and maintenance-free living. With beautiful homes, outstanding amenities, a new community clubhouse and lots of activities, The Cedars of Dexter has something for everyone.

Hurry SPECIAL OFFER AVAILABLE!

Reserve Your Home Now and Receive Our Special Limited Time Incentive! Call Us at 734-433-1210 to Learn More Today.

■ The Storkley I/II
Two Bedroom
One Car Garage 1,510 SF

■ The Hubbard I/II
Two Bedroom with Den
One Car Garage 1,766 SF

■ The Wright I/II (All are Reserved)
Two Bedroom with Den
Two Car Garage 1,766 SF

■ The Mercer I/II (All are Reserved)
Two Bedroom with Den
Two Car Garage 1,912 SF

■ Reserved Homes ■ Will have a Sunroom
■ 10% Conversion in Progress ■ Sunroom Option Available
■ Temporary Holds ■ Stamped Concrete Patio Only

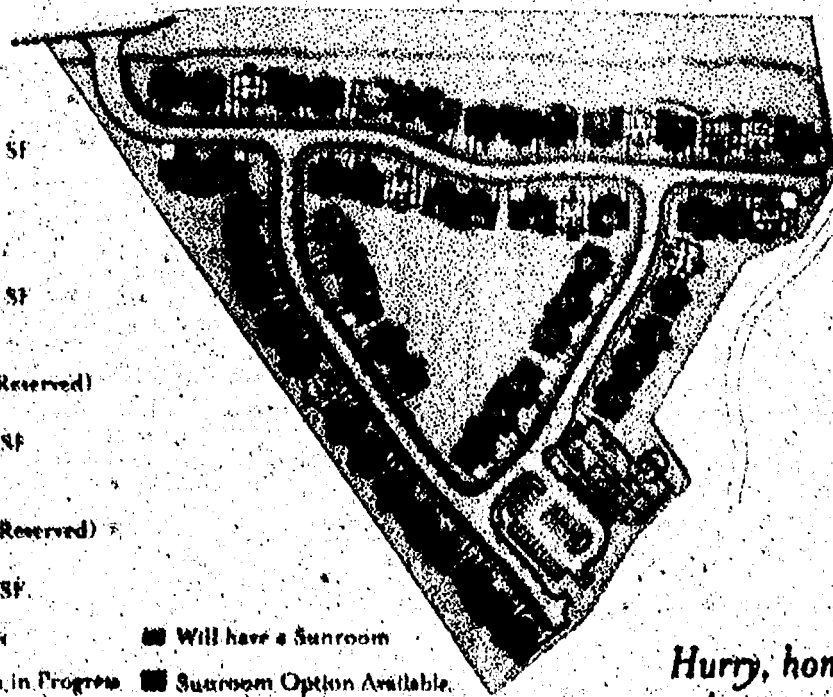

Hurry, home sites are being reserved at a steady pace.

OPEN HOUSES

Sunday, October 24th

Sunday, November 7th

Noon - 3:00 p.m.

Tour our community and new clubhouse and experience all that we have to offer. Enjoy fall treats and refreshments. Call us at 734-433-1210 today!

201 Katherine Way, Dexter, MI 48130
www.cedarsofdexter.com



A UMRC Senior Living Community

Photographs of clubhouse courtesy of Gerry R. Wals, Ph.D., CEO of Inspiring Images, LLC

Total Bottom Line Savings
Country Market

/Check & Compare - You'll Save More at Country Market Everyday!

SUPER BONUS BUYS

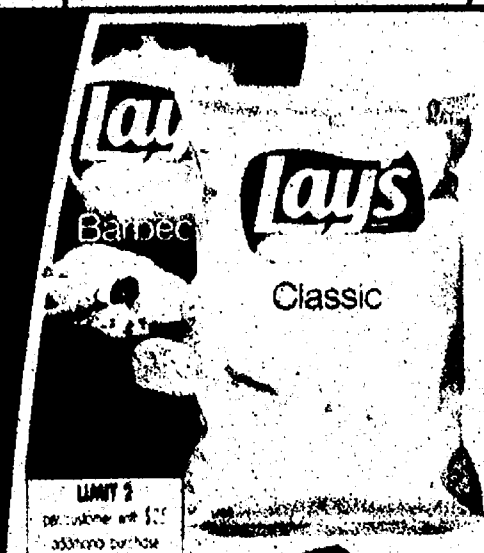

SAVE \$4.30
ON 2

LAY'S
POTATO
CHIPS
10.5 - 12 oz.
Selected Varieties

2/\$3



SAVE UP TO
\$4.50 ON 2

COCA-COLA
PRODUCTS
12 Pk. 12 oz. Cans &
6 Pk. 24 oz. Plastic
Selected Varieties
(plus deposit)

2/\$5

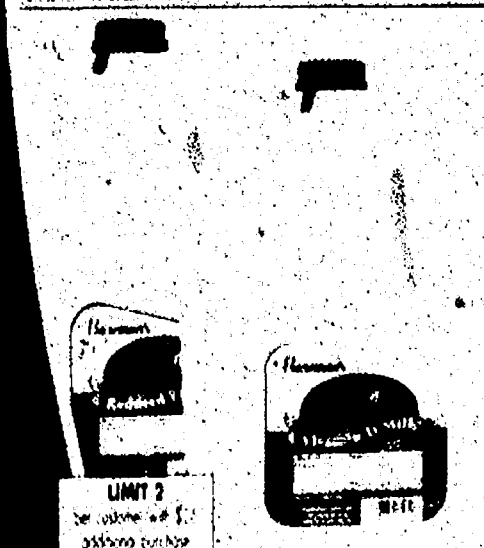

SAVE UP TO
79¢

BAREMAN'S
MILK
1 Gallon
Selected Varieties

\$2.00

**PLEASE CHECK YOUR LOCAL STORE
FOR NEW HOURS EFFECTIVE NOVEMBER 7**



Fresh Grade A Chicken
**SPLIT CHICKEN
BREASTS**
Family Pack

99¢
LB.



1855 Natural Choice
Premium Pork
**ASSORTED
PORK CHOPS**
Family Pack

\$1.59
LB.



Jumbo
**HOLIDAY RED
SEEDLESS GRAPES**

\$1.28
LB.



Red, Ripe
**ON THE VINE
TOMATOES**

\$1.18
LB.

FALL SPECIALS

Sale prices effective Wednesday October 20 thru Tuesday October 26, 2010

MICHIGAN LOTTERY

PACKAGED LIQUOR

DOUBLE COUPONS TO 50¢

**NEW HOURS EFFECTIVE
NOVEMBER 7**



JACKSON
301 N. HARRIS RD.
317-785-4226

JACKSON
1210 W. HARRIS RD.
317-785-4226

JACKSON
1011 SPRING HILL RD.
317-787-9228

JACKSON
3119 HARRIS RD.
317-787-9228

CHELSEA
1255 S. HARRIS ST.
734-433-0130

BROOKLYN
11301 BROOKLYN RD.
317-997-4646

SALINE
1332 E. HARRIS RD.
734-946-7878

ADRIAN
1332 W. HARRIS RD.
317-365-4190

ADRIAN
1397 E. ADRIAN HWY.
317-365-4190

DEXTER
1001 AMBROSIO RD.
734-434-9600

SAVE 88¢ ON 4

DUTCH FARMS LARGE EGGS
1 Dozen

4/\$3

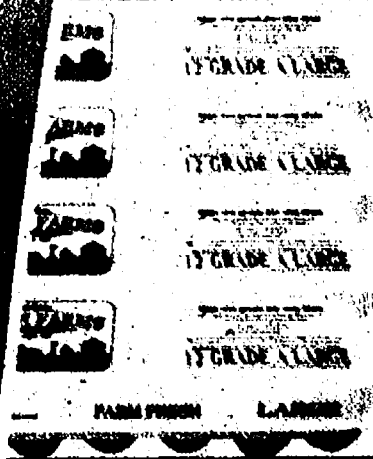

SAVE 29¢

DUTCH FARMS BAGELS
14 oz.
Selected Varieties

\$1.00



SAVE UP TO 59¢

DUTCH FARMS CREAM CHEESE
8 oz.
Selected Varieties

\$1.00



SAVE \$1.92 ON 3

DUTCH FARMS AMERICAN CHEESE SINGLES
16 ct. • 12 oz.

3/\$4



SAVE UP TO \$6.16 ON 4

DUTCH FARMS CHEESE SHREDDS & CHUNKS
8 oz.
Selected Varieties

4/\$5



SELECT GREAT SERVICE... SELECT COUNTRY MARKET

POST SELECTED CEREALS
Marshmallow Pebbles
10.75 oz., Cupcake Pebbles
11 oz., Fruity Pebbles
11 oz., Cocoa Pebbles
11 oz., Honeycomb
12.5 oz., Golden Crisp
14.75 oz., Waffle Crisp
11.5 oz., Raisin Bran 20 oz.

2/\$3

SAVE UP TO \$4.70 ON 2

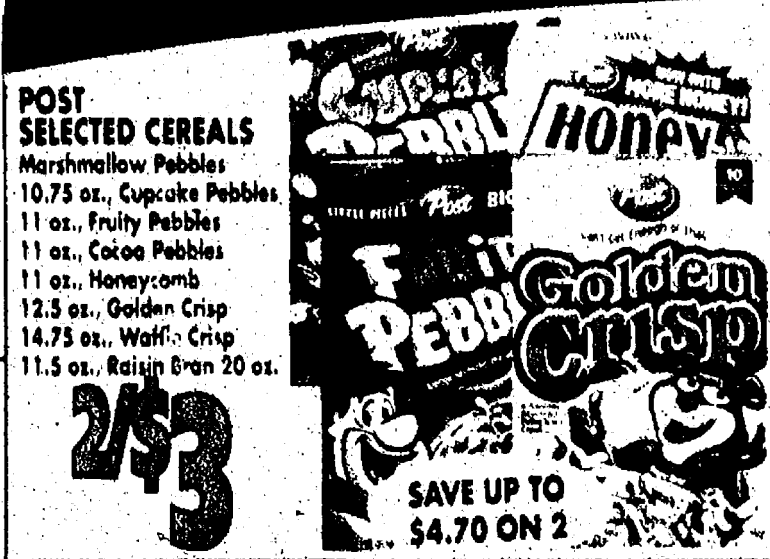

SAVE \$2.30 ON 2

V-8 JUICE
46 oz.
Selected Varieties

2/\$4

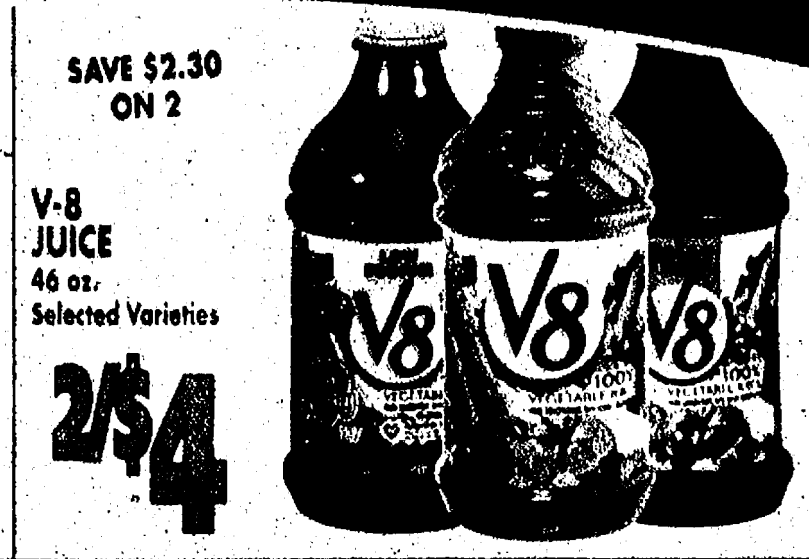

SAVE 72¢ ON 4

VALUE CHOICE MAC & CHEESE
6.2 oz.

4/\$1

Macaroni & Cheese
Macaroni & Cheese
Macaroni & Cheese

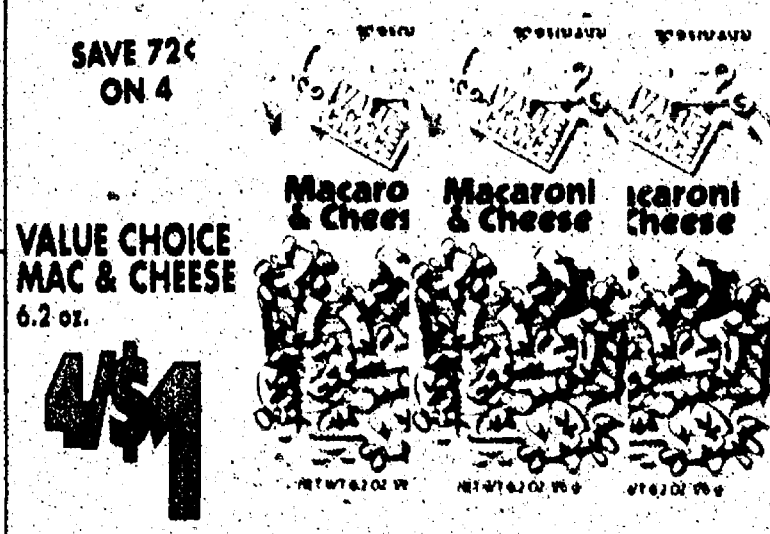

SAVE UP TO \$6.00 ON 4

AUNT MILLIE'S HOMESTYLE BREADS & HONEY BUNS
24 oz. or 8 ct.
Selected Varieties

4/\$5



SAVE UP TO \$3.90 ON 2

KELLOGG'S SPECIAL K BARS FIBER PLUS & NUTRI GRAIN BARS
9.3 - 20.8 oz.
Selected Varieties

2/\$7



SAVE 95¢ ON 5

BETTER OATS INSTANT OATMEAL
4.9 - 8.1 oz.
Selected Varieties

5/\$5



SAVE \$3.95 ON 5

WOLF BRAND PREMIUM CHILI BEANS
15 oz.
Selected Varieties

5/\$5



SAVE UP TO \$1.70 ON 2

BETTY CROCKER WARM DELIGHT & WARM DELIGHTS MINIS
2.46 - 3.35 oz.
Selected Varieties

2/\$3



SAVE \$1.50 ON 2

BETTY CROCKER MUFFIN MIX
15.2 - 18.25 oz.
Selected Varieties

2/\$4



SAVE \$2.00 ON 2

BETTY CROCKER FRUIT SNACK SALE
4.5 - 5.9 oz.
Selected Varieties

2/\$3



SELECT LOWER PRICES... SELECT COUNTRY MARKET

**PETER PAN
PEANUT BUTTER**
13 - 16.3 oz.
Selected Varieties

2/\$3

SAVE \$1.86
ON 2



SAVE \$2.75
ON 5

**CAMPBELL'S
CHICKEN NOODLE
& TOMATO SOUP**
10.75 oz.

5/\$2



SAVE \$1.78
ON 2

**BANQUET
BONELESS
CHICKEN**
24 - 26.5 oz. Value
Selected Varieties

2/\$7



SAVE \$3.15
ON 5

**TOTINO'S
PARTY PIZZA**
9.8 - 10.9 oz.
Selected Varieties

5/\$5



SAVE \$2.36
ON 4

**CHICKEN OF
THE SEA
SOLID WHITE TUNA
IN WATER**
5 oz.

4/\$4



SAVE 88¢
ON 4

**ROYAL
GELATIN**
.32 - 1.4 oz.
Selected Varieties

4/\$1



SAVE \$4.00
ON 4

**TONY'S
PREMIUM
FROZEN PIZZA**
7.7 - 14.3 oz.
Selected Varieties

4/\$7



SAVE \$4.25
ON 5

**HAWAIIAN
PUNCH
FRUIT JUICY
RED**
64 oz.

5/\$5



SAVE \$1.16
ON 4

**CRUNCH'N
MUNCH**
4 oz.
Selected Varieties

4/\$4



SAVE \$1.00

**PILLSBURY
FAMILY SIZE
BROWNIES**
19.5 oz.
Selected Varieties

\$1.00



**DUM-DUM
POPS
VALUE SIZE**
10.4 oz.

2/\$3

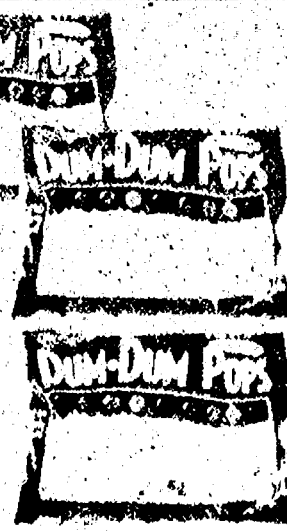

**HERSHEY'S
& M&M
SNACK SIZE
CANDY**
8.67 - 11.5 oz.
Selected Varieties

2/\$5

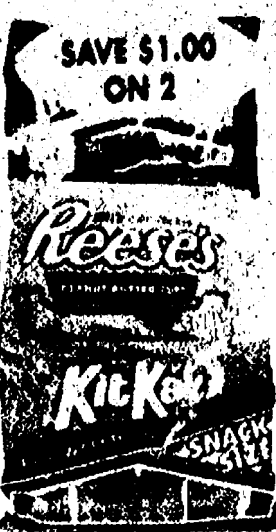

SAVE \$1.00
ON 2

**KELLOGG'S
RICE KRISPIES
TREATS**
16 ct.
Selected Varieties

2/\$7



**DOVE, M&M &
SNICKERS
CONES &
ICE CREAM
TREATS**
3 - 14 ct.
Selected Varieties

2/\$5

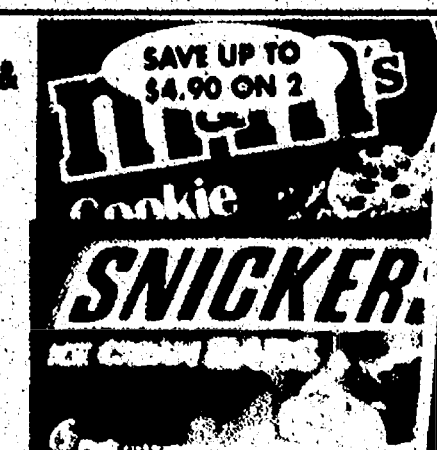

SAVE \$1.37

**HUDSONVILLE
PREMIUM
ICE CREAM**
36 oz.
Selected Varieties

\$2.88



FROZEN FAVORITES

		BUTTERBALL DEEP FRIED LUNCHEATS Selected Varieties Per lb. \$5.89
	STELLA LORRAINE SWISS Regular or Reduced Fat Per lb. \$5.99	
		SANDRIDGE GREEK PETA PASTA Per lb. \$3.19
	SANDRIDGE PINEAPPLE WALNUT SALAD Per lb. \$3.69	
		PIMENTO SPREAD 12 oz. \$3.49
	SANDRIDGE CLAM CHOWDER 16 oz. \$3.69	
		FLATOUT Selected Varieties 11 - 14 oz. \$2.59
	CHAMPION BREADSTICKS Italian or Cheese 15 - 20 oz. \$3.49	
		DELALLO HOT PEPPER CHEESE Per lb. \$4.49
	DELALLO BBQ CHICKEN BREAST Per lb. \$7.99	
		BOAR'S HEAD ROSEMARY OR PESTO PARMESAN HAM Per lb. \$6.99
	BOAR'S HEAD LIVERWURST Selected Varieties Per lb. \$3.99	
		BOAR'S HEAD MUNSTER CHEESE Per lb. \$5.19

We Carry Only USDA Choice Beef, The Best in Town. Don't Be Fooled By Select Beef or Lower #1 Grades.

1855 Natural Choice Premium Pork CENTER CUT PORK LOIN CHOPS \$2.59 LB. SAVE UP TO \$1.00 LB.	1855 Natural Choice Premium Pork QUARTERED PORK LOIN \$1.99 LB. SAVE UP TO \$1.00 LB.	USDA Choice Premium Beef SEASONED TRI TIPS \$4.99 LB. SAVE UP TO \$2.00 LB.
USDA Choice Premium Beef PORTERHOUSE STEAK \$6.29 LB. Fresh Wild Caught from Canada SAVE UP TO \$3.70 LB.	Fresh Wild Caught from Canada CANADIAN WHITEFISH FILLET \$5.99 LB.	Fresh from Columbia TILAPIA FILLETS \$6.59 LB.

USDA CHOICE MEATS AT LOW LOW PRICES

SAVE UP TO 70¢ LB.

SAVE UP TO \$2.00 LB.

SAVE UP TO \$3.90 LB.

We Carry 1855 Premium All Natural Choice Pork

1855 Natural Choice Premium Pork COUNTRY STYLE RIBS \$2.29 LB. SAVE UP TO 70¢ LB.	1855 Natural Choice Premium Pork STUFFED PORK CHOPS \$2.79 LB. SAVE UP TO \$2.00 LB.	USDA Choice Premium Beef T-BONE STEAK \$5.99 LB. Ground Fresh Several Times Daily FRESH GROUND BEEF Family Pack \$1.99 LB.
1855 Natural Choice Premium Pork \$7.49 LB.	Fresh Jail Island CANADIAN SALMON FILLETS \$7.49 LB.	Fresh from USA CAJUN CATFISH FILLETS \$5.29 LB.

OUR FAMILY SEAFOOD SENSATIONS RAW SHRIMP 31 - 40 oz. 1 lb. Pkg.

\$4.99

KOEGEL'S PICKLED RED HOTS & BOLOGNA 2.5 lb. Jar

\$7.99

ECKRICH ALL MEAT BOLOGNA OR COTTO SALAMI 1 lb. Selected Varieties (Excludes Beef Bologna)

\$1.99

ECKRICH SMOKED OR POLISH SAUSAGE 14 - 16 oz. Selected Varieties

\$2.99

ARMOUR SIZZLE & SERVE SAUSAGE LINKS & PATTIES 6 oz. Selected Varieties

\$1.19

TYSON GRILLED & READY CHICKEN STRIPS 6 oz. Selected Varieties

\$2.99

KOWALSKI NATURAL CASING STADIUM KIELBASA OR FRANKS 13 oz.

\$3.99

OUR FAMILY FRESH GRILLING BRATS & SAUSAGE 1 lb. Selected Varieties

2/\$6

ECKRICH ALL MEAT FRANKS 1 lb. Selected Varieties

\$1.99

LLOYD'S OR CHI CHI'S TUBS 18 oz. Selected Varieties

\$4.99

OUR FAMILY PORK ROLL SAUSAGE 16 oz.

\$1.19

FRICK'S BRAUNSCHWEIGER 16 oz.

\$1.99

WINE CELLAR & BEER BARREL SPECIALS

SAVE \$2.95

SMOKING LOON & VENSWOOD WINES
750 ml Bottle
Selected Varieties
(plus tax)

\$8.00

SAVE \$1.50

MICHIGAN BREW
6 Pk. 12 oz. Bottles
Selected Varieties
(plus tax & deposit)

\$6.99

SAVE \$6.50 ON 2

BAREFOOT CELLARS CALIFORNIA WINES
750 ml Bottle
Selected Varieties
(plus tax)

2/\$10

SAVE \$1.96

SAM ADAMS
12 Pk. 12 oz. Bottles
Selected Varieties
(plus tax & deposit)

\$12.99

SAVE 91¢

LELANAU CELLARS WITCHES BREW
750 ml Bottle
(plus tax)

2/\$9

BUSCH

SAVE 91¢

BUSCH OR BUSCH LIGHT
18 Pk. 12 oz. Cans
Selected Varieties
(plus tax & deposit)

\$8.88

SAVE \$4.98 ON 2

SCHMITT SOHNE SUPERSTITION
750 ml Bottle
(plus tax)

2/\$15

SAVE UP TO \$1.38

Coors

MILLER & COORS
20 Pk. 12 oz. Bottles
Selected Varieties
(plus tax & deposit)

\$12.99

SAVE \$6.58 ON 2

CASILLERO DES DIABLO
750 ml Bottle
Selected Varieties
(plus tax)

2/\$15

SAVE UP TO \$1.00

KEYSTONE LIGHT

MILWAUKEE'S BEST, ICE HOUSE & KEYSTONE
20 Pk. 12 oz. Cans
Selected Varieties
(plus tax & deposit)

\$14.99

SNACK & BEVERAGE SAVINGS

SAVE \$2.00 ON 2

GRANDE PREMIUM TORTILLA CHIPS
13 oz.
Selected Varieties

2/\$4

SAVE \$1.50 ON 2

SNYDER'S PREMIUM PRETZELS
Full 1 lb.
Selected Varieties

2/\$4

SNYDER'S OF HANNOVER
POUNDER
ORIGINAL
SNYDER'S OF HANNOVER
POUNDER
Sourdough
CRACKERS

SAVE \$1.00 ON 2

PEPPERIDGE FARM GOLDFISH CRACKERS
6 - 8 oz.
Selected Varieties

2/\$3

SAVE UP TO \$4.44 ON 3

KEEBLER ZESTA & SUNSHINE KRISPY SALTINES
16 oz.
Selected Varieties

3/\$5

KRISPY
Zesta
KRISPY

NABISCO SNACK CRACKERS
5.5 - 10 oz.
Selected Varieties

\$2.37

Triscuit
Wheat Thins

SAVE \$3.71

FRITO LAY MULTIPACKS
36 ct.
Selected Varieties

\$8.88

DAILY LITTLE HUG JUICES
6 Pk. 8 oz.
Selected Varieties

5/\$5

SAVE 20¢ ON 4

OUR FAMILY POP
2 Liter Bottle
Selected Varieties
(plus deposit)

4/\$3

Orange

SAVE 50¢

7-UP PRODUCTS
2 Liter Bottle
Selected Varieties
(plus deposit)

\$1.00

SAVE \$4.26 ON 3

PEPSI-COLA PRODUCTS
8 Pk. 16.9 oz. Plastic
Selected Varieties
(plus deposit)

3/\$10

SAVE \$2.78 ON 2

OUR FAMILY WATER
24 Pk.

2/\$6

SOBE LIFE WATER
20 oz.
Selected Varieties

5/\$5

HOME & HEALTHCARE SAVINGS

SAVE \$1.39

**SYLVANIA
SOFT WHITE
LIGHT BULBS**

4 Pk.
Selected Varieties

\$1.00

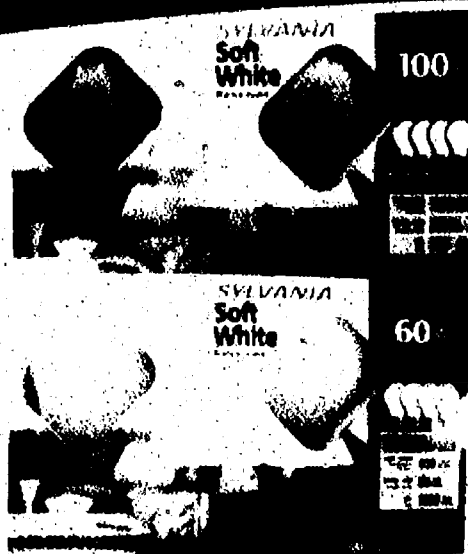

SAVE \$4.86
ON 2

**WISK
LIQUID
DETERGENT**

50 oz.
Selected Varieties

2/\$9



**FRISKIES
CAN CAT
FOOD**
5.5 oz.
Selected Varieties

5/\$2



SAVE 80¢
ON 5

**NUNN BETTER
PREMIUM DRY
CAT FOOD**
16 lb.

\$6.88

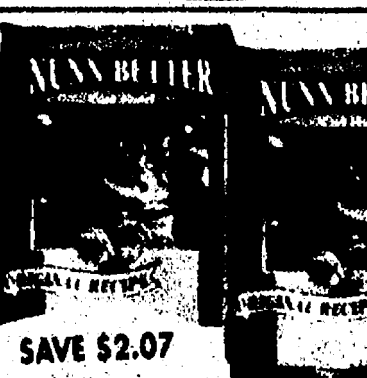

SAVE \$2.07

SAVE \$1.26

ADVIL
40 - 50 ct.
Selected Varieties

\$5.99

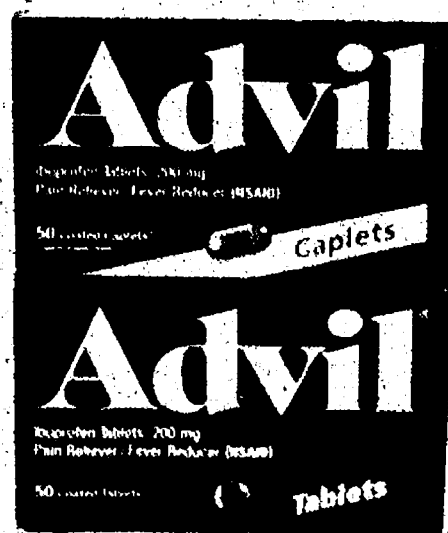

**OUR FAMILY
DAYTIME/
NITE TIME
LIQUIDCAPS**
12 ct.
Selected Varieties

2/\$3

SAVE \$2.98
ON 2

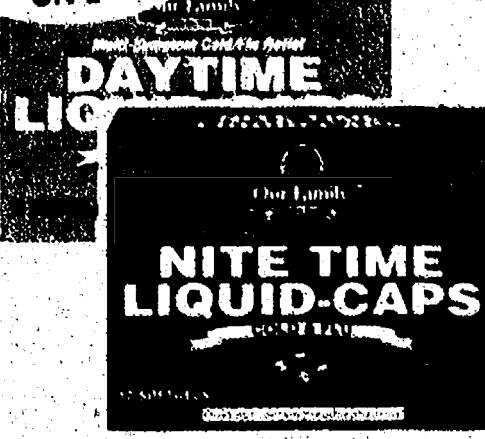

**NUNN BETTER
DOG TREATS**
5.6 - 6 oz.
Selected Varieties

2/\$3



SAVE 90¢
ON 2

**OUR FAMILY
DAYTIME/
NITE TIME
LIQUID**
10 oz.
Selected Varieties

2/\$4

SAVE \$5.78
ON 2

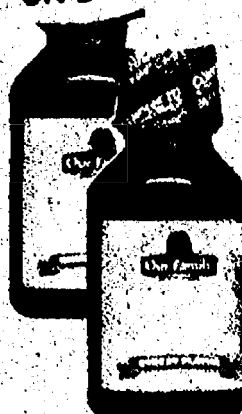

SAVE \$2.40
ON 4
**OUR FAMILY
COUGH
DROPS**
30 ct.
Selected Varieties

4/\$3

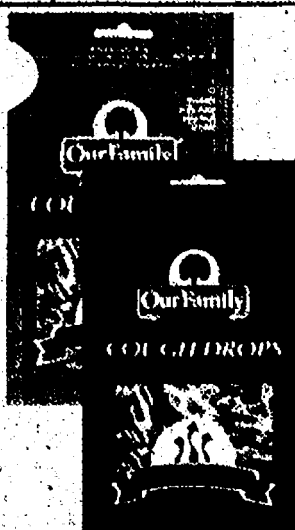

SAVE UP TO
\$5.94 ON 2

**SMALL STEPS
BATH TISSUE**
12 Double Rolls

2/\$10



**NUNN BETTER
DRY DOG
FOOD**
33 lb. Value Size
Selected Varieties

\$9.99



SAVE \$1.80

**PEDIGREE
DOG FOOD**
15.9 - 20 lb.
Selected Varieties

\$12.99



SAVE \$3.26

SAVE UP TO
\$5.94 ON 2

**SMALL STEPS
PAPER
TOWELS**
8 Rolls

2/\$10

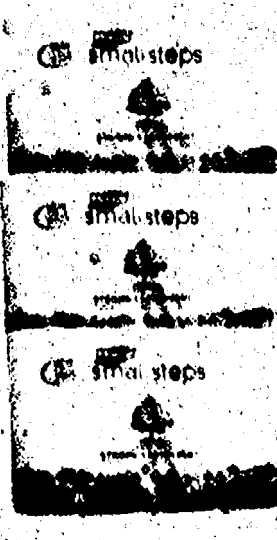

SAVE \$3.82
ON 2
**HEFTY
PREMIUM
TRASH BAGS**
10 - 22 ct.
Selected Varieties

2/\$6

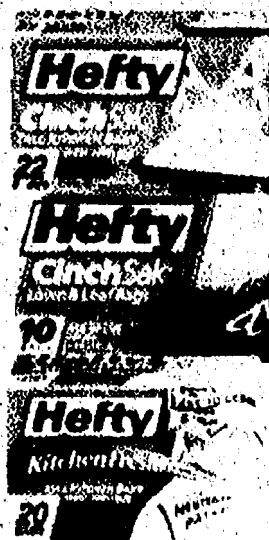

SAVE 96¢
ON 3

**VALUE
CHOICE
BLEACH**
128 oz.

3/\$3



**TIDY CATS
LITTER**
20 lb.
Selected Varieties

2/\$5



SAVE \$3.86
ON 2

PET CARE SAVINGS

BAKERY SPECIALS

 <p>Fresh Baked ARTISAN BREADS Roasted Garlic or Peasant Rye 16 - 19 oz.</p> <p>\$3.99</p>	<h2>FALLING LEAVES MEAN FALLING PRICES!</h2>	
 <p>Fresh Baked SOUR DOUGH BREAD 16 oz.</p> <p>\$1.69</p>	 <p>Jumbo, Crisp & Juicy! SAVE 71¢ Jumbo HOLIDAY RED SEEDLESS GRAPES</p> <p>\$4.28 LB.</p>	 <p>SAVE 81¢ Red, Ripe ON THE VINE TOMATOES</p> <p>\$1.18 LB.</p>
 <p>Fresh Baked HARD ROLLS 6 ct.</p> <p>\$1.39</p>	 <p>SAVE 98¢ Greener Select or Classic Romaine DOLE SALADS 9 - 12 oz. Bag</p> <p>2/\$3</p>	 <p>SAVE 81¢ Michigan HONEYCRISP APPLES</p> <p>\$1.58 LB.</p>
 <p>CAKE DONUTS Selected Varieties 6 ct.</p> <p>\$2.19</p>	 <p>SAVE 78¢ Super Select CUCUMBERS</p> <p>3/\$1</p>	 <p>SAVE 98¢ Aunt Mid's CELERY HEARTS</p> <p>2/\$3</p>
 <p>FATHER'S TABLE QUARTER CHEESECAKE 12 oz.</p> <p>\$3.99</p>	 <p>21¢ New Crop U.S. No. 1 YAMS</p> <p>78¢ LB.</p>	 <p>SAVE 98¢ Aunt Mid's CELERY HEARTS</p> <p>2/\$3</p>
 <p>MINI HALLOWEEN CUPCAKES Yellow or Chocolate 12 ct.</p> <p>\$2.39</p>	 <p>78¢ LB.</p>	 <p>SAVE 98¢ Aunt Mid's CELERY HEARTS</p> <p>2/\$3</p>
 <p>MINI JELLY ROLLS Raspberry or Chocolate 4 ct.</p> <p>\$1.99</p>	 <p>78¢ LB.</p>	 <p>SAVE 98¢ Aunt Mid's CELERY HEARTS</p> <p>2/\$3</p>
 <p>78¢ LB.</p>	 <p>78¢ LB.</p>	 <p>SAVE 98¢ Aunt Mid's CELERY HEARTS</p> <p>2/\$3</p>
 <p>78¢ LB.</p>	 <p>78¢ LB.</p>	 <p>FRESH FLORAL DEPT. May not be exactly as illustrated Consumer Bunch BOUQUETS</p> <p>\$4.10</p>

DON'T MISS OUR WEEKLY AD ON OUR WEBSITE WWW.COUNTRY-MARKETS.COM

Suggestions? Comments, Looking for a Specific Item? Send your requests or comments to: marykennedy@country-markets.com

DOUBLE COUPONS

You can get DOUBLE COUPON SAVINGS this week at Polly's Country Market. Bring in your manufacturers' "50¢ OFF" or less coupons and get double the savings (Not to include retailer, cigarette/tobacco products, Polly's Country Market Coupons, free or coupons exceeding the item value). You must purchase the products in sizes and quantities specified. Limit one coupon for any particular item. Additional coupons for identical items will be redeemed at face value.

We reserve the right to limit quantities. Some items not exactly as pictured. Not responsible for typographical errors.

Prevent A Hazardous Situation. Get Your Plumbing Drain & Sewer Cabled Clean.

- Get Quality, Timely, Professional Service
- Safe, Clean, Neat, Friendly
- Long Time Chelsea Resident, Local Dispatch
- I Show Up On Time - Days / Nights / Weekends
- Low Overhead: *I own the tools needed to do your job.*
- Inline Camera and Electric Line Locator.
Identifies the blockage and location for precise and exact repairs. No mysteries or guesswork!
- Best Service, Best Prices

Free Estimates • Senior Discounts

*\$20.00
coupon*

#1 in the #2 Business"

*\$20.00
coupon*



Sewer & Drain
Chelsea Cleaning

Quality - Timely - Professional Service



DR. SUMNER
OWNER - OPERATOR

*Resident Problem
Solver!*

734-475-1976
cell 734-358-4532

Sewers - Drains - Sinks - Faucets - Tubs - Toilets

Visa • Mastercard • Discover • American Express ☒ Checks Welcome