

OPEN FOR SATURDAY SERVICE

\$9.95

WE SERVICE ALL MAKES & MODELS

www.thefamilydeal.com

LaFontaine Chevrolet

734-388-8781

14001



INSIDE
Bulldogs pull win over Tecumseh
Page 1-B



INSIDE
Company C's 20th season
Page 7-A

ChelseaStandard.com

Chelsea Standard



Vol. 137, No. 02

75°

Thursday, January 14, 2010

Thompson's embraces state smoking ban

Owners initiate policy months before deadline

By Sean Dalton
Heritage Newspapers

Whether the public is on board or not with the Michigan smoking ban passed by the state Legislature in December, it's going to be illegal to light up in bars and restaurants beginning in May.

CHELSEA

Local resident Lynda Collins, owner of Thompson's Pizzeria, decided that she would go ahead and start enforcing the policy now so her customers have time to ease into the fresh new reality.

"We were going to do this before the state mandates it in May," Collins said.

Her daughters and many other family members work at Thompson's. Three coworkers became pregnant last year, which required a temporary moratorium of smoking at the Thompson's bar.

"People were very kind and did not smoke because of that fact," Collins said.

She picked up the signs

which read, "Thank you for not smoking, this is a non-smoking establishment," on Jan. 4. One is posted on the door, and several smaller standee signs are spread out around the bar top.

Another factor in the decision was the size of the restaurant.

"We mostly cater to families with small children, and I want them to feel comfortable bringing their families in here without doing the second-hand smoke thing," Collins said.

She said that she would like to encourage people to quit smoking for their own sake.

Collins' daughters smoked until they became pregnant, and Collins herself smoked several years ago.

"You start when you're 16 because you think it's cool, and the next thing you know you can't stop," she said. "I was a smoker for a long time, but I quit when I got pneumonia."

When the License Brewing Association contacted her for support, Collins quietly agreed with the smoking ban legislation and offered no support to the lobbying effort.

When asked what she thought it would do to her business, Collins figured that it wouldn't matter much, with the quality of her food being the main draw.

"We don't have many smokers," she said. "We have a couple of groups, but there have been no complaints yet. I've had a couple people come up to the bar and go to light a cigarette

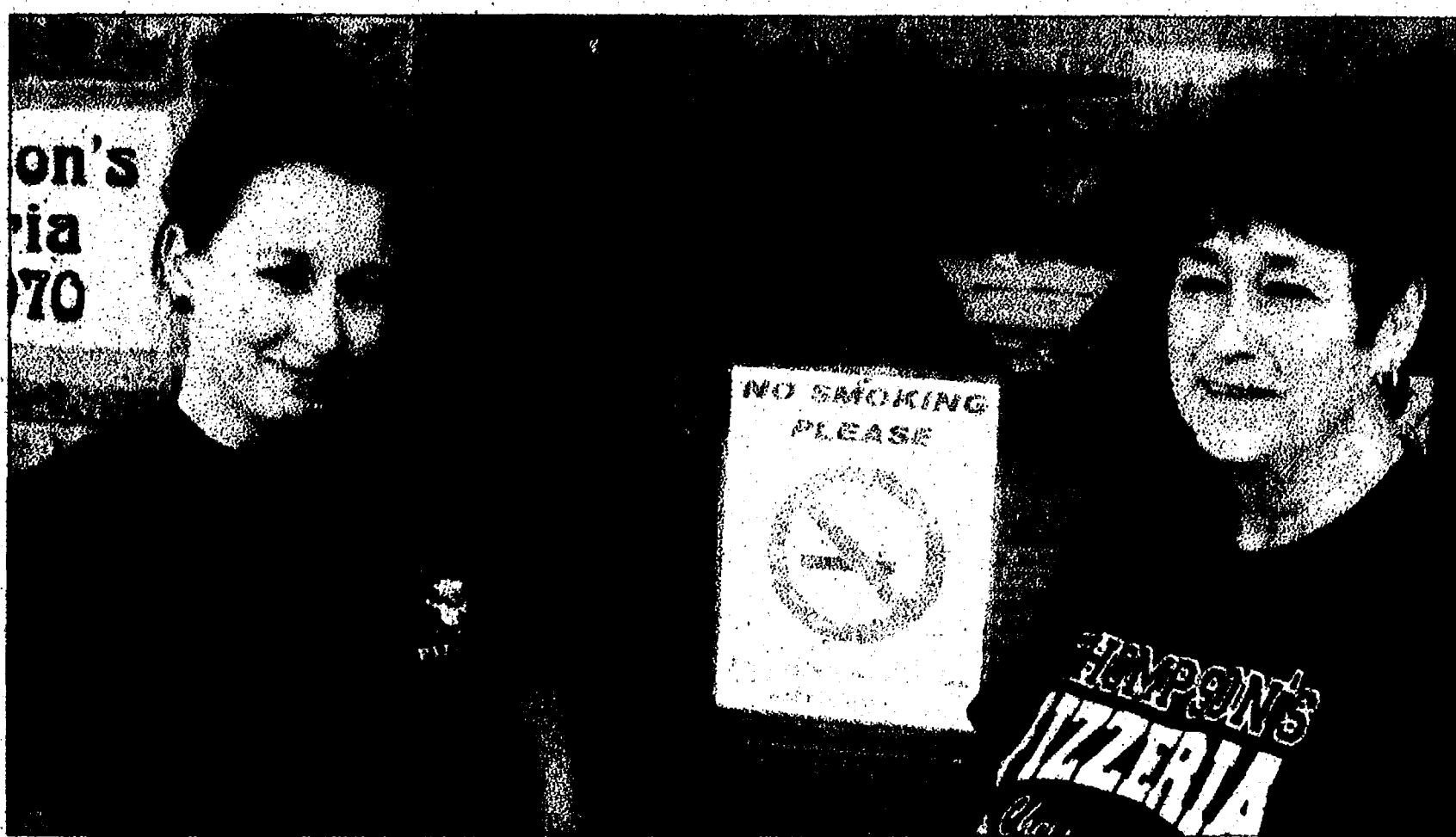

Photo by Sean Dalton

Lynda Collins, owner of Thompson's Pizzeria, and her daughter, show off the restaurant's new "no smoking" sign posted on the front door of the business. The state's smoking ban goes into effect later this year.

and we have to tell them 'no.' Andy Polsinelli, a restaurant patron, said that he hasn't smoked in 14 months, so he appreciates the change in policy.

"I love it," he said. "Not only is the temptation gone, but I can't stand the smell now that I don't smoke anymore, and it just makes the place so much cleaner."

Adam Wszola, another patron, said that as a non-smoker he has been going to smoke-

PLEASE SEE SMOKING/3-A

Spaghetti fundraiser benefits local family

CHS graduate continues fight with cancer

By Daniel Lai
Heritage Newspapers

A spaghetti dinner fundraiser to benefit local Chelsea resident Robert Wood will take place from 4 to 8 p.m. Jan. 22 at the UAW Post 1284 located off of M-52.

The dinner is \$5 per person or \$25 per family and includes spaghetti, rolls, salad, dessert and drinks. Thompson's Pizzeria is catering the event.

Wood, 25, a graduate of Chelsea High School, was first diagnosed with Hodgkin's Lymphoma in 2007.

"When I was diagnosed in 2007, I underwent six months of chemotherapy, which sent the cancer into remission," he said. "When I went in for my three month check-up, doctors discovered the tumor had



Photo courtesy of Robert Wood

Chelsea High School alumnus Robert Wood has been battling Hodgkin's Lymphoma since 2007. A spaghetti dinner has been organized to help pay for medical expenses.

Wood said despite the numerous hospital visits, he

remained positive. Then, doctors found a new tumor growing in his lung. "Radiation therapy shrunk the tumor, but now we're looking at other options," he said.

PLEASE SEE WOOD/3-A

Journal Register Co. names John Paton as newest CEO

Yardley, PA - Journal Register Company announced Thursday the appointment of John Paton, 52, as chief executive officer.

Paton joins the company from ImpreMedia LLC, where he has been chairman, chief executive and president of the U.S. Hispanic media company that he co-founded in 2003.

Paton, who is currently a member of the board of directors of Journal Register Company, has more than 30 years experience in newspapers and online media in the United States, Canada and Europe. Over the last six years, Paton and his partners built ImpreMedia into the top news and information company in online and print serving the U.S. Hispanic community.

In 2009, Editor & Publisher magazine recognized Paton for transforming what was a legacy news media organization into a modern multi-platform company by naming him "Publisher of the Year." He was also named a "Media All-Star" by AdWeek magazine's "Marketing y Medios."

Paton started in journalism as a copyboy and has been a reporter, a city editor, an assistant managing editor and an editor-in-chief before moving to the business side of newspapers. He has been the publisher of two daily newspapers and the vice president of Sun Media, now Canada's largest newspaper company, and chief executive of www.canoe.com as well as a board member of public and privately held media companies.

Paton was recently appointed to the Board of Advisors of the City University of New York

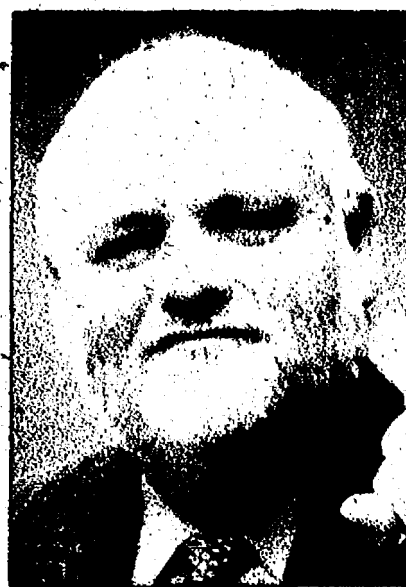

Paton

Graduate School of Journalism.

"John has a tremendous track record of transforming newspaper and media organizations to compete in today's digital world and to meet the needs of local consumers and communities. He has been recognized as a visionary in the industry and we are confident that he will bring many new and exciting ideas and initiatives to reinvigorate Journal Register Company, engage and grow our audience, drive excellence in local journalism and improve overall financial performance," said Joseph A. Ripp, board chairman.

Paton said, "I am excited and honored to have the opportunity to work with the women and men of Journal Register Company to build on the proud heritage of our publications, some of which date back to the 1700s. They provide the kind of meaningful local journalism that helps inform and build communities all over this country."

The new tools of modern

news creation and consumption, such as blogs, online video and mobile, are just that - the new tools. It is the journalism and commitment to covering communities that is important. I will be counting on the company's teams of seasoned journalists and entrepreneurial journalists in our communities to help us harness the power of these tools as we aggressively pursue multi-platforms to create a modern news company."

Paton is a graduate of Ryerson University's journalism program and has successfully completed the Finance for Senior Executives program at the Harvard University Graduate School of Business Administration. In 2006, his alma mater Ryerson University

PLEASE SEE PATTON/3-A

CCA awards 13 scholarships

By Daniel Lai
Heritage Newspapers

Chelsea Center for the Arts recently awarded 13 scholarships to 13 students. Scholarships are awarded to individuals who demonstrate merit and financial need in order to study music at CCA. Students will study guitar, voice, mandolin and piano. Nearly \$2,500 in funding was

dispersed for the 22-week winter semester.

"We are absolutely thrilled with the success of our scholarship and tuition assistance program. Since this time last year, we have awarded more than \$10,000, supporting 22 students," said Sharon Kegerreis, CCA board member and chairwoman of the scholarship task force.

"We are grateful to our donors;

their generosity has enabled us to connect with community members at an entirely new level."

Fund-raising began in fall 2008, with the first scholarships under the expanded program being awarded in January 2009. Funds are raised from CCA's annual Autumn Jubilee

PLEASE SEE AWARD/3-A

Welcome Home! 26 Secure Alzheimer's Apartments • Legacy Assisted Living & Legends All

• JUST 15 MINUTES FROM CHELSEA • LOCATED RIGHT OFF I-94 • NO ENTRANCE FEE

• Prices starting at \$2,895 per month • Licensed registered nurse on-site • Planned activities

• 24-hour emergency call system • Medication administration • State-Licensed Assisted Living

3025 ANN ARBOR ROAD, JACKSON, MI • gantonretirement.com • 517-764-2000 for your tour of this state-of-the-art center!

INDEX

Editorial	Page 6-A
Entertainment	Page 2-B
Calendar	Page 7-B
Obituaries	Page 12-A
Sports	Page 1-B
Community	Page 1-C

Printed on recycled paper

NEWS TIP HOTLINE: 475-1371

07338 04001

Sale Prices Good Jan. 14th-Jan. 20th
Sales Department Opens Daily at 7:30am

Sales Department Opens Daily at 7:30am

**Auto Show
BONUS CASH
Is Back...
This Week Only!!!**

0% APR Financing
up to 60 months available
on select models

*36 mo. Lease **\$288**/mo**
(or less)

**Come In Out Of
The Cold Snowy Weather
And See Your Vehicle
In Our Well Lit, 12 Car
Showroom**

36 mo. Lease **\$228**/mo**
(or less)

36 mo. Lease **\$237**/mo**
(or less)

36 mo. Lease **\$219**/mo**
(or less)

48 mo. Lease **\$219**/mo**
(or less)

48 mo. Lease **\$294**/mo**
(or less)

48 mo. Lease \$249/mo**
(or less)

36 mo. Lease **\$238**/mo**
(or less)

48 mo. Lease **\$377** /mo**
(or less)

36 mo. Lease **\$239**/mo**
(no lease)

900 W. Michigan Ave., Saline 48176

866-513-3731

COLLISION CENTER
FREE LOANERS
We Accept All Insurance

Guaranteed Financing.

We make car buying fun with same day delivery, plus \$9.95 oil changes Always!

Eligibility for a company discount, returning lease, transferability, tax, up to 12,000 miles per year with \$999 cash or trade down plus \$5 per month, and a low down payment.

LIBRARY LINKS

New at the library

By Anna Cangialosi
Guest Writer

If you've ever thought about learning a language, the Chelsea District Library recently launched an online resource that you've got to try. Whether you are looking to brush up on the Spanish you learned last semester, learning how to ask for the restroom before your trip to Tokyo, or fulfilling your lifelong dream of becoming fluent in Italian, you're going to enjoy using Mango Languages.

Mango Languages is language-learning software that you can access online from anywhere — in the library, at home or at school. It currently offers 12 languages to choose from, including English as a Second Language instruction in several different languages. The program approaches language learning with real-life situations and conversational realities.

You also have the power to adjust how you learn — if your time is limited, you can go from main lessons into condensed lessons. If you are refreshing your language skills rather than starting from scratch, you can jump right into a vocabulary or phrasebook review. Since the process is visual as well as auditory, you'll be able to recognize words that are written as well as spoken.

If you create a free account, Mango will start tracking your improvements and saving your progress, so you'll always be able to pick up where you left off if you get interrupted in the middle of a lesson. It also records your statistics, so you'll recognize areas where you need more review and gives you proof and bragging rights for quizzes you've aced.

For the bilingual wannabe on a tight schedule, the library also offers language learning audio books so you can learn on the go. The library has Pimsleur language programs in a broad selection of languages that users can take anywhere with headphones.

Lifelong education is part of the Chelsea District Library's mission and we hope you'll take full advantage of what we can offer.

AWARD

FROM PAGE 1-A

fundraiser, online appeals and events such as the upcoming "Jazz & Chocolates." This year's "Jazz & Chocolates" will be held on April 9 and 10, with a variety of performances, workshops and lectures on jazz for young children, teens, adults and senior citizens.

Lisa Hinz-Johnson, CCA director of music, is delighted

with the focus on tuition assistance.

"It is tremendously important that we are able to support these talented students at this time. Family finances shouldn't be an obstacle to achieving one's musical potential. This is something we really take to heart at the CCA," she said.

Scholarship funds have been fully utilized for the 2010 winter semester. Applications for upcoming semesters are available at www.chelseacenterforthearts.org/scholarship.html.

PATTON

FROM PAGE 1-A

honored him with its Alumni of Distinction Award.

Paton succeeds Robert P. Conway, principal of Conway, Del Genio, Gries & Co., LLC.

SMOKING

FROM PAGE 1-A

free establishments.

"If someone lit up right now while I was eating, I would be a little annoyed," he said.

Wzola's friend Matt Wood said he only smokes at bars.

"I only smoke when I drink, so it's going to be less of a temptation for me," he said. "When everyone else is smoking it's just kind of a habit thing. I just grab one. It's more of a social thing, so it doesn't bother me one way or another."

Wolverine Bar proprietor Joe Merkel said he isn't too worried about the ban's effect on his customer traffic, but he is concerned about how it will be enforced.

"I have no info from the state on it," Merkel said. "I got a flyer from the Michigan Restaurant

Association with a little one paragraph statement of when it's going to happen in May, but it doesn't give any detail about whose going to enforce it."

He doubts that the health department has enough manpower to do it themselves. He also doesn't know what the fines are.

"I think the law has passed, but they don't have all of the particulars worked out yet," Merkel said.

He too has "no smoking" signs available and ready for when the no-smoking section becomes the entire interior of his bar.

"Some people are going to complain, but it's just something we're going to have to live with," he said.

Sean Dalton is a reporter for The Chelsea Standard and Dexter Leader. He can be reached at sdalton@heritage.com.

WOOD

FROM PAGE 1-A

Though doctors have indicated the cancer is becoming more aggressive, Wood said he remains positive and undeterred to beat the disease.

"My grandpa went through cancer when he was 80 years old. I keep reminding myself that it could be worse," he said. "There are good days and bad days."

Brenda Bower, Wood's friend and second mother, said it was only by luck that doctors discovered the cancer early on.

"He was always coming home tired and sleeping a lot," she said. "We had an X-ray done and that's when they discovered the tumor."

Woods said when doctors first diagnosed the cancer he was terrified.

"I got light headed at first and then I was just like 'OK, what do we have to do? Let's just do it.'"

When word spread of the diagnosis, Woods said the outpouring from the local community was overwhelming.

"It's very positive to see how many people are supporting me," he said. "I have incredible support from my family and friends. There are too many people supporting me not to remain positive."

As a cancer patient, Woods said he has also approached life differently as well.

"It makes me think a lot more," he said.

Woods is active with the American Cancer Society

through the Relay for Life program and as a legislative ambassador for ACS.

"I send letters to our representatives and senators in Lansing encouraging support for cancer initiatives," he said.

The latest lobbying effort was for the smoking ban in restaurants and bars across the state.

"ACS really pushed hard for the smoking ban this past year," he said.

A recent electrical engineering graduate of Kettering University in Flint, Woods also maintains his job with FAAC Inc. when he is feeling well.

"They are really great with him," Bower said. "When they heard he was diagnosed, they held a fundraiser luncheon and raised \$3,000."

Wood said he enjoys working for the company and looks forward to the day that he can return full-time.

"You'll never understand (cancer) until you go through it. I'm lucky that my cancer hasn't limited me too much, but it has flipped my life totally upside down," he said.

Daniel Lai can be reached at 429-7380 or dai@heritage.com.

There will be 127,000 births and 85,000 deaths in Michigan this year...



Rick Eder

1250 S. Main Street

Chelsea

734-475-4576

www.RickEderAgency.com

A lot of good and bad things happen to Michigan families every year. Fortunately, your Farm Bureau Insurance agent has seven new life insurance plans that will help your family face whatever life may bring. Get the security you need. Call today.

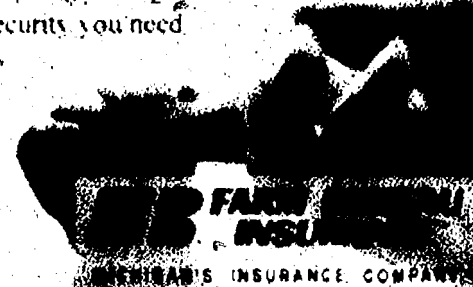

New Patients Welcome

New Patient Welcome Offer
50% OFF Exam, Cleaning & X-Rays if Needed
Broad Street DENTAL
Family, Cosmetic and Implant Dentistry
Trained in Prosthodontics
Maira Rodriguez, D.M.D.
U of M Professor
734-426-8292
3288 Broad St., Dexter

Monday & Wednesday 1 p.m. - 6 p.m.
Tuesday & Thursday 8 a.m. - 7 p.m.
Friday 9 a.m. - 2 p.m.
Most Insurance Accepted

FAMILY HEALTH CENTER CHIROPRACTIC
CHELSEA CHIROPRACTIC CENTER
James G. Duncan II, D.C.
Over 360 hours of postgraduate study in Chiropractic Pediatrics
Hours: M, W, TH - 9:30am-6:30pm
TUES - 8am - 12pm • FRI - 9:30am - 5:30pm
(734) 475-2932
Email: drjimduncan@hotmail.com
901 Taylor Street, Suite C, Chelsea

"Educational Excellence in a Caring Community"
The Manchester Community School District is a School of Choice
and welcomes students who live in Washtenaw County and in counties that border Washtenaw County.

- Schools of the best size for student academic and social success.
- Full-time kindergarten program (with no additional costs).
- Our schools attain "A" grades and all schools meet AYP standards.
- Highest high school test scores in Washtenaw County.
- Outstanding state of the art educational facilities.
- A wide range of athletic and extra-curricular activities.

An unlimited number of students are being accepted at all grade levels for second semester of the 2009-2010 school year. The application deadline for second semester is Friday, February 5, 2010. Applications are available in all building offices or can be downloaded from our website (www.mcs.k12.mi.us).

Please feel free to call for more information 734-428-8711 ext. 1800.

Chelsea Area Chamber News
www.chelseamichamber.org
MARK YOUR CALENDARS!
BUSINESS BREAKFAST
Tuesday, January 19, 2010, 7:30 AM
Chelsea Comfort Inn & Village Conference Center
Members: \$12 advance, \$15 at door
Non-Members: \$15 advance, \$20 at door
Please RSVP by Friday, January 15th, at 734-475-1145.
BUSINESS-AFTER-HOURS
Wednesday, January 20, 2010, 5:00 - 7:00 PM
Chelsea Wellness Center
Tours, hors d'oeuvres, chance to win gift card
Free enrollment through February 5th!
Please RSVP by Friday, January 15th, at 734-475-1145.
Please support our community by shopping locally!
For Information Call (734) 475-1145

POWER WHEELS
UP TO A \$10,000
It's time to get moving up in the world. And the Army National Guard can give you the right set of wheels to help you there. By joining your country, you'll receive career training, money for college and the keys to the wheels of a brand new vehicle. If you're ready for the excitement, join the Army National Guard today.
1-800-GO-GUARD • www.1-800-GO-GUARD.com

JACKSON TRIPPERS
517-784-8908 or 1-800-482-5761
• DETROIT AUTO SHOW Jan. 21 and 23
• PALM SPRINGS LUNCHEON Jan. 24
• FRANKFORTH SNOWFEST Jan. 29
• WONDERS with Lunch Feb. 6
• YETI WOMAN at PMA April 7
• ALASKA Cruise & Land Tour Jun. 18-30
All trips leave from Chelsea/Ann Arbor
• NEW YORK CITY • TORONTO • IRELAND

Palm Springs California
• Round Trip AMERICAN AIRLINES
• Group Rates to Airport
• Baggage Handling & Tips
• Lodging at Mountain View Hotel
• Some Meals & Tours - Daily Activities
• Travel Insurance Included
1-2-3 or 4 Week
Group Departures in Jan • Feb • March
www.mytrippers.com

Dan's SIDE STREET GARAGE
Serving Chelsea since 1995
• ASE Certified
• Over 30 Years Experience
• American & Japanese Auto Repair
121 Buchanan St. • Chelsea
734-475-2278

We can save up to \$500
Switch to AAA and save big on car insurance.
AAA has numerous benefits and services designed to save you time and money. Like outstanding coverage, competitive rates, 24/7 claim service and more. The best part though? Members can save up to \$500 annually — maybe more — on car insurance. Give AAA a call. We take care of our members.
CALL US TODAY FOR A FAST AND FREE QUOTE
BILL STOCKWELL wpstockwell@aamichigan.com
MIKE SULLIVAN mjsullivan@aamichigan.com
7444 DEXTER ANN ARBOR RD. • DEXTER
4 blocks East of Baker Rd. in Morning Star Building
734-426-3516

Making Homes Affordable
Put my experience to work for you!
One of the FIRST to receive my Short Sale and Foreclosure Resource Designation (SFR). This designation is offered through National Association of Realtors (NAR).
Because I have found out most people do not know where to turn when they are having trying times with their mortgage payment. I would like to give out this web site:
There are Eligibility Criteria:
• Must be owner occupied and is a 1 to 4 unit home.
• Existing mortgage must be backed by Fannie Mae or Freddie Mac.
• Loan to value ratio (LTV) is above 80% but not more than 125%.
• Current on existing mortgage payments.
• Has enough income to support new mortgage payments.
The web site is MakingHomesAffordable.gov
There are more options if this site does not help you. Please feel free to email for more options. Please put Making Homes Affordable in the subject line.
Cheryl Clossick
Associate Broker, GRI, CRS, ABR
Home Office (734) 429-4543
601 E. Michigan Ave.
Saline, MI 48176
View all my listings at www.CherylClossick.com

Heating System Check \$79.
Bring more comfort to your world with our clean & check service.
Reduce your heating costs by up to 1/3 while also reducing your impact on the environment. Call Koch & White for details. (734) 663-0204
Koch & White

'Doctor Snowflake' shares talents at Gifts of Art

Dozens attend annual crafts workshop

By Lisa Allmendinger
Heritage Newspapers

Retired University of Michigan physician Thomas Clark, also known as "Doctor Snowflake," had perfect weather for his annual snowflake paper-cutting demonstration Jan. 12.

More than 50 wanna-be snowflake artists filled the U of M Taubman Health Center North Lobby to attend his 22nd workshop.

Clark says he has been perfecting his snowflake art for 25 years after learning the intricacies of the paper-cutting art form in 1984 from a secretary.

"Folding is the key," he says, while noting that several people had already gotten started folding and cutting.

"This demonstration is

Fast Facts

■ **Who:** Thomas L. Clark, retired University of Michigan physician, also known as "Doctor Snowflake."

■ **What:** Snowflake exhibit titled "Be Quiet! Exodus and the Flood Storytelling Snowflakes."

■ **Where:** U of M Hospital, Gifts of Art Gallery at Taubman Health Center North Lobby, Floor 1, 1500 E. Medical Center Drive, Ann Arbor.

■ **When:** From 8 a.m. to 8 p.m. through Feb. 8.

■ **Web site:** www.med.umich.edu/goa

already interrupting you from making snowflakes," he says, smiling.

Armed with simple instructions left on the tables, some snowflake artists already had tried their hand at the craft.

Gail Reed of Albion had visited Doctor Snowflake's exhibit while her husband was at the hospital for an appointment.

"I was amazed by the exhibit and wanted to give it a try," she says, adding that she brought along friend Nova Wyse of Livonia.

Both women were able to leave the two-hour presentation with several snowflakes that they created, including one with a Christmas tree design and another with a snowman design.

To get started, snowflake making uses white copy paper, or "typewriter paper," as Clark called it, a pencil, scissors and a hole punch.

Doctor Snowflake's annual snowflake exhibit of paper

cuttings is on display through Feb. 8.

The hand-cut designs are intricate works of art. Yet, as a group, they tell stories that encompass much more than the sum of their parts, according to information from Gifts of Art, the program that brings art and music to the U of M Health System.

"Gifts of Art's mission is to incorporate the arts into the environment of care in order to help calm and bring comfort to our patients, visitors and staff," says Carrie McClintock, communication coordinator at Gifts of Art.

"The perfect symmetry of snowflake design contributes to the metaphorical meanings," according to a description of the exhibit.

This year's exhibit contains the new series "Noah and the Flood," as well as a favorite from the past, "Exodus," the story of Moses.

After taking a look at the exhibit, Tommy Diehr, 11, of Ypsilanti, talked his mother into sticking around and giving the art form another try.

He'd done it before at the Ypsilanti library.

"This is my first time," says Raynette Kempf of Ann Arbor.

"I think it's all in the folding," she says. "So far, it's pretty neat."

Denise Rodgers, a U of M oncology coordinator for ears, nose and throat, says she had seen Doctor Snowflake's exhibits over the years, but hasn't had a chance to give it a try herself.

"It's my first time," she says, adding that each exhibit tells a story.



Dr. Thomas Clark shows participants how to create a Christmas tree during a recent paper cutting workshop at the University of Michigan Hospital.

In fact, Doctor Snowflake has published 11 books of his art work that range in theme from "The Night before Christmas in Snowflakes," to face cards and trees, as well as Shakespeare

sonnets and Bible stories.

For upcoming art exhibits and musical events presented by Gifts of Art, call 936-2787 or visit the program's Web site www.med.umich.edu/goa.

Lisa Allmendinger can be reached at 1-877-995-NEWS (6397) or at allmendinger@heritage.com. Check out her new daily blog at www.A2Journal.com.

Commissioners to cut back on expense accounts

By Sean Dalton

Heritage Newspapers

The Washtenaw County Board of Commissioners has put into effect an expense account reduction that will see the fund nearly halved.

The measure is intended to send a message during a time when employees are forgoing raises and union negotiators have been asked to accept cuts to their member benefits.

Commissioner Jeff Irwin, D-District 11, called the new flex accounts convoluted and said at last week's meeting that going from \$73,151 -- based on the 2009 budget -- in total line items spread out among the 11 commissioners wasn't enough of a cut.

The new flex account is a \$38,500 fund split equally between the commissioners to help pay for their travel expenses, provide them a meeting stipend and cover other expenses incurred in the course of conducting county business.

The cost-cutting measure had been voted on last year. The Jan. 6 meeting was an organizational meeting at which the current chairman and vice chairman are elected, and the board's rules and regulations are passed, with amendments if necessary.

Irwin and Leah Gunn, D-District 11, both wanted to go further. Gunn had proposed eliminating expense accounts entirely last year.

"It would have been much stronger if we had just said, 'Look, we're cutting travel by 50 percent, we're going to get rid of our per diems and that's going to save \$60,000 or \$80,000,'" Irwin said. "It would save more money ... my feeling was that the budget would be more transparent, more easy for the citizens to understand, and therefore a stronger leadership role for the board to take."

In the previous compensation structure, stipends for meetings/conferences and travel expenses were nearly

90 percent of the expense line items. Commissioners receive \$25 per meeting, plus mileage.

The commissioners also receive a base salary. The board chairman receives \$18,500, the Ways and Means Committee chairman receives \$17,500, the chairman of the working session receives \$16,500 and the remaining commissioners receive \$15,500 each, according to the 2002-2008 budgets.

The commissioners also work their own day jobs. Their employer information and personal salaries are not disclosed to the county, according to officials at the county administrator's office.

A proposal to discontinue commissioner retirement benefits was brought back up by Gunn. The measure was tabled last November. It could save the county \$42,000 per year, but the change cannot take effect until Jan. 1, 2011, due to the fact that there are statutory protections in place that prohibit the

commissioners from altering their compensation while in office.

Gunn and Barbara Bergman are the only two commissioners who qualify for retirement under the Washtenaw County Employees' Retirement System, which most of the county's employees fall under.

The old Money Purchase Pension Plan has an immediate vestment provision whereas WCERS has an eight-year period, so commissioners qualify after 16 years of service under the new system instead of immediately under the old one.

The commissioners are the only ones who remain on the MPPP system. They contribute 7.5 percent of their salary pre-tax and receive a 100 percent employer match.

Sean Dalton is a reporter for Heritage Newspapers. He can be reached at sdalton@heritage.com.

Local social worker to talk about addiction

By Sheila Pursglove

Special Writer

Addiction is the No. 1 disease in America.

That's the word from Nancy Quay, a licensed social worker who will present "Chemical Dependency and the Family," 7:30 to 9 p.m. Tuesday at the St. Joseph Mercy Hospital Education Center Auditorium, 5305 Elliott Drive in Ann Arbor.

One in four adults is chemically dependent, and one in three families have at least one addicted member, Quay said.

"That means in a neighborhood of 30 houses, 10 of them include a family member with the illness of addiction," she said.

One in four children live in a home where alcoholism or alcohol abuse is present daily, and they are at significantly greater risk for emotional problems, physical health problems and learning difficulties.

Children in homes with addiction are three times more likely to be verbally, physically or sexually abused; four times more likely to be neglected and four times more likely to develop addiction problems of their own.

"For example, one stat is that one in four children lives in a household with at least one alcohol-affected member," Quay said. "In a classroom of 30 kids,

Chemical Dependency and the Family

■ **What:** Program, part of the Dawn Farm Education 2010 Series: Open to the public.

■ **Who:** Ann Arbor psychotherapist Nancy Quay, a licensed social worker.

■ **When:** 7:30 to 9 p.m. Tuesday.

■ **Where:** St. Joseph Mercy Hospital Education Center Auditorium, 5305 Elliott Drive.

■ **Cost:** Free.

■ **Registration:** Not required.

■ **Contact:** Matt Statman, education series coordinator, at 485-8725 or info@dawnfarm.org or visit www.dawnfarm.org.

about seven or eight come to school with the deficits caused by family addiction."

Chemical dependency costs industry more than \$1 billion per year, with 75 percent in lost productivity and 25 percent in medical and treatment costs. And alcohol and drugs account for 52 percent of all traffic fatalities, Quay says.

In Tuesday's presentation, she will give a basic definition of family and discuss family roles and structure. She will give a brief overview of the disease of addiction, then tie the impact of the disease back to the list of family roles, and provide action steps to take. There will be plenty of time for questions.



For example, one stat is that one in four children lives in a household with at least one alcohol-affected member. In a classroom of 30 kids, about seven or eight come to school with the deficits caused by family addiction.

NANCY QUAY
Social worker

and loss in the workplace; leadership of groups; getting the most out of a leadership team; and addressing cultural influences within a group.

Quay, who earned a master's degree in social work from the University of Michigan, has lived in Ann Arbor for more than 30 years, where she enjoys the farmers' market, Kerrytown, Gallup, Fuller and Argo parks, Huron Metro Parks, and the Ann Arbor Art Fairs.

She has worked with a wide variety of adults and teens on an even wider range of issues, and with people of different ethnicities, races and cultural backgrounds.

"People share common needs to be accepted and loved; to understand themselves, and to live as fully as possible," she said.

Quay's presentation on Tuesday is part of the annual Education Series offered by Dawn Farm in Ypsilanti, a non-profit community of programs providing chemical dependency services.

The program is free and open to the public. Registration is not required.

For information, call 485-8725, e-mail info@dawnfarm.org, or visit www.dawnfarm.org.

Upcoming programs include "Grief and Loss in Addiction and Recovery," "Relapse Prevention," "For Family and Friends: How To Support Recovery and Not Support Addiction," and more.

Sheila Pursglove is a freelance writer. She can be reached at bingley51@yahoo.com.

Heritage
Newspapers

The Belleville View
The Chelsea Standard
The Dexter Leader
The Manchester Enterprise
The Milan News-Leader
The Saline Reporter
The Ypsilanti Courier

106 W. Michigan Ave.
Saline, MI 48176
Phone 734-429-7380
Fax 734-429-3621

Heritage.com

Contact Us

Publisher:
James K. Williams
jwilliams@heritage.com

Online:
Annette Cortiana Clark
ac Clark@heritage.com

Managing Editor:
Michelle Rogers
mrogers@heritage.com

Sports Editor:
Terry Jacoby
ty Jacoby@heritage.com

Sales & Marketing:
Carol Sauve
csauve@heritage.com

Production:
Jerry Leasure
jleasure@heritage.com

Circulation:
Greg Bondy
gbondy@heritage.com

To Advertise

Display Advertising:
734-429-7380
Saline & Manchester
Kim Mahony
kmahony@heritage.com
Chelsea & Dexter
Michelle Mickelwright
mickelwright@heritage.com
Milan, Belleville & Ypsilanti
Patrick Crawley
pcrawley@heritage.com
Ann Arbor
Valerie Rottet
vrottet@heritage.com
Shawn Gonyea
sgonyea@heritage.com

Classified Advertising:
877-888-3202
classified@heritage.com

Online Advertising:
734-248-2615
sgonyea@heritage.com

To Subscribe

Newstand:
Thursday \$75

Home Delivery:
877-837-1118
subscribe@heritage.com

The Ypsilanti Courier:
\$18.00 / 6 mo. • \$29.00 / year

Mail Delivery:
877-837-1118
subscribe@heritage.com

The Belleville View:
\$14.00 / 6 mo. • \$24.00 / year

The Chelsea Standard:
\$19.50 / 6 mo. • \$35.00 / year

The Dexter Leader:
\$19.50 / 6 mo. • \$35.00 / year

The Manchester Enterprise:
\$18.00 / 6 mo. • \$29.00 / year

The Milan News-Leader:
\$18.50 / 6 mo. • \$26.00 / year

The Saline Reporter:
\$19.50 / 6 mo. • \$32.00 / year

The Ypsilanti Courier:
\$39.00 / 6 mo. • \$78.00 / year

Policy

All advertising in this newspaper is subject to the conditions in the applicable edition. We reserve the right not to accept an advertiser's order. Our ad takers have no authority to bind this newspaper and only publication of an ad constitutes acceptance of the advertiser's order.

This newspaper is protected under the Federal Copyright Act. Reproduction of any part is not permitted by mechanical or electronic means without the expressed written permission of the publisher.

Journal Register

www.JournalRegister.com

Man enters plea in Saline cyclist's death

Police said speed, weather conditions, alcohol and illegal substances were not factors in

Nurse convicted of stealing patient's drugs get probation

But her new attorney, Jerome

Prosecutors were allowed to disclose information from

Crime novelist's pre-trial hearing delayed

Reardon is charged with assault with intent to murder and felony possession of a firearm stemming from the Aug. 21 attack along Brand Road. She shot him in the leg and buttocks as he tried to run into his house. She fired several more shots into the home before fleeing in her vehicle, police said.

Reardon is a noted crime novelist who in 2005 penned "The Mercy Killers," which was set in Ypsilanti. She passed a court-ordered competency examina-

—Compiled by freelance journalist Art Aisner

Internet safety talk set for Jan. 21

The free event takes place from 6 to 8 p.m. Jan. 21 at Pittsfield

For more information about the forum and to make reservations, contact Amber Moore, Internet Safety Program coordinator, at amber@washtenawchildren.org.

The Washtenaw Area Council for Children is the child abuse

and neglect prevention agency
serving Washtenaw County

Their smiles say a lot about you.

Your gift to Volunteers of America helps bring smiles to the faces of individuals and families in need in our community. Help us ensure that our elderly neighbors live their lives happier, healthier and as independently as possible.

Volunteers of America—
changing lives, restoring hope.

Please call us at 1.800.696.0000 or visit
www.volunteersofamerica.org.

 **Volunteers
of America**

They are not just in. They're in.™

Canton Animal Hospital

"High quality medicine, compassionate care & outstanding customer service is our goal!"

- Full Service Pet Hospital
- State of the Art Facility
- Medical, Surgical & Dental
- Emergency Care, Orthopedics
(fractures & cruciate repair)
- Grooming, Boarding & Day Care

Open 7 Days

50% off
25% off
\$10.00

Our Already Low Examination Fee

Spay/Neuter & Dental Procedures

Per Vaccine

TOUR OUR FACILITY!

Emergency Services
24 Hours
Care Here!



WALK-INS WELCOME

43439 Michigan Ave
Canton, MI 48188

734-397-7779

Chelsea Comfort Inn & Village Conference Center

1645 Commerce Park Drive, Chelsea MI 48118
(734) 433-8000 Comfortinnchelsea.com

Book Your Rooms and Events at Our Choice Hotels Property!



- 82 rooms including suites and Jacuzzi Rooms
- Deluxe Hot Buffet Breakfast
- Fitness & Business Center
- Indoor Pool & Whirlpool
- Group Rates Available
- 100 % Non Smoking

**Contact Gail Contrucci,
Director of Sales
Call 734-433-8000**



- Conferences
- Wedding Reception
- Parties
- Extensive Food & Beverage Menu
- Executive Chef
- Professional Staff

**Contact Karen Bakom,
Conference Center Director
Call 734-433-1900**

0% for 72 Months
On All Remaining 2009 In-Stock

**"You haven't shopped Chevy,
until you've shopped Chelsea!"**

CHELSEA CHEVROLET...YOUR HOMETOWN CHEVY DEALER

2009 Chevy Aveo 5
Last New Car Left At This Price!

MSRP \$12,975

**NO PAY
A FINANCE
PROGRAM AVAILABLE** **\$0 DOWN**
\$164²⁹ * No Sales Tax
Per Month

LEASE \$171 * Tax, Title & Plates

All Warranties including 3yr/100,000 mile powertrain

WWW.CHELSEACHEVY.COM
CALL TOLL FREE • 866-228-8270
1500 S. MAIN ST. • CHELSEA, MI

WASHTENAW CHRISTIAN ACADEMY

OPEN HOUSE

WCA is an interdenominational Pre-K through 12th grade Christian School. We are seeking families who are seeking a Christian education for their children. We are open to all denominations and are a non-profit organization. We are located in Saline, Michigan. We are open from 8:00 am to 5:00 pm. We are open to all denominations and are a non-profit organization. We are located in Saline, Michigan. We are open from 8:00 am to 5:00 pm.

WCA is an interdenominational Pre-K through 12th grade Christian School. We are seeking families who are seeking a Christian education for their children. We are open to all denominations and are a non-profit organization. We are located in Saline, Michigan. We are open from 8:00 am to 5:00 pm. We are open to all denominations and are a non-profit organization. We are located in Saline, Michigan. We are open from 8:00 am to 5:00 pm.

Letters to the Editor
Letters may be sent to Michelle
Rogers at mrogers@heritage.
com or mailed to Letters, 106 W.
Michigan Ave., Saline, MI 48176

HERITAGE

PAGE 6A

EDITORIAL

Our policy

It is our policy to run all local
letters to the editor that deal with
local issues and are not personal
attacks. E-mail your letter, and
include your name, address and
telephone number.

www.heritage.com

JANUARY 14, 2010

ONLINE POLL
Question:

Heritage.com
**WEB
VIEWS**

This week's question

How should schools address budget constraints?

A. Pay to play

C. Cut extracurricular
activities

B. Reduce staff salaries

D. Offer more online classes

New year, new decade will require cooperation, new vision

This new year not only
ushers in a fresh 12-
months, it kicks off a
new decade.

Unfortunately, 2010 fol-
lows one of the hardest decades
in Michigan's history. I am more
focused than ever to define
Michigan's role in the national
and global economy.

For a lot of us, 2010 to 2019
will be the decade that defines
what Michigan we leave behind
for our children and grandchil-
dren. I know I want Michigan
to be a healthier and stronger
state than the one I inherited.
That will require bipartisan
cooperation and a commitment
to find common ground and
work toward a shared vision
that puts the needs of our resi-
dents first.

To create that better
Michigan, I am focused on
attracting and creating the busi-
nesses that will turn our state
around, as well as investing in
higher education, while continu-
ing the fight to bring equality to
all Michigan residents.

No issue is more important to
turning Michigan around than
creating jobs. Few industries
are as promising as alternative
energy, and Michigan is poised

GUEST COLUMN



PAM
BYRNES

to lead the way in this emerg-
ing industry. I continue to sup-
port increasing our renewable
portfolio standard so that 30
percent of our electricity comes
from renewable sources by 2025.
Raising these standards sends a
message to job providers in this
field that Michigan is open for
business.

We also must continue to
work to attract businesses in
the advanced battery industry.
My colleagues and I approved
a plan to make Michigan the
electric car capital of the world
by expanding tax incentives for

companies involved in advanced
battery manufacturing to \$555
million.

These ground-breaking incen-
tives have resulted in more
than \$3 billion in investments
by seven world-class advanced
battery companies that will
create more than 6,600 jobs in
Michigan. Positioning our state
at the forefront of this emerging
industry also helped Michigan
land \$1.36 billion in federal
advanced battery grants. This
is just the type of development
we need to help our economy
rebound.

In Michigan, our economic
health is directly tied to the
preservation of our natural
resources. As the Great Lakes
State, we are blessed with one-
of-a-kind natural wonders that
are envied the world around.
Many of our top industries like
agriculture and tourism depend
on the health of our natural
resources. I remain committed
to supporting legislation that
preserves our natural resources
for future generations and pro-
tects key industries throughout
the state.

We must also continue to
invest in education. Our kids
need a top-notch education

and we must provide one that
allows them to compete for the
good-paying jobs in today's
global economy. A well-educated
workforce also is paramount to
attracting new industries to our
state and creating jobs for our
workers.

And, finally, our country was
built on the principles of liberty
and freedom. We lose as an
entire nation when these ideals
are not preserved. As a lawmak-
er, I will continue to fight for
equality by working on issues
including pay equity, same-sex
marriage and women's health
care rights.

This new year and new
decade will present many chal-
lenges. Yet, if we work together,
we can help Michigan emerge
from these difficult times stron-
ger than ever. I will continue
to work with my colleagues in
Lansing to protect the rights
of all citizens, create jobs and
invest in education. By focusing
on those three areas, the next
decade can be a much brighter
one.

House Speaker Pro Tempore
Pam Byrnes, D-52nd District,
can be contacted at 1-517-373-
0826 or pambyrnes@house.
mi.gov

OUR TAKE: Editorial Great Lakes need protection from invaders

New alarms have been sounded about the menacing
Asian carp invasion of the Great Lakes. Reportedly,
there was a recent discovery by the U.S. Fish and
Wildlife Service that the invasive carp may have
bypassed an electric barrier intended to keep them
out of the Great Lakes.

A number of sports fishermen and environmentalists are
saying this is cause for concern and a "sense of urgency and
emergency" is needed.

Actually, considering the priceless value of the Great
Lakes to our state, it should be troubling to all residents. The
large fish, which can reach a body weight of 100 pounds, eats
plankton, the tiny creatures that are the foundation of the
food chain in the lakes.

According to the local experts, the fish would have a simi-
lar ecological impact as the zebra mussel. They would impact
the bottom of the food base and therefore the food chain for
sport fishermen.

Sport fishing is big business in Michigan. It is estimated
that the sport brings in \$4.5 billion on the big lakes alone, \$7
billion in the entire Great Lakes watershed.

Officials are worried that if the fish make it up the Chicago
Sanitary and Ship Canal to Lake Michigan and become estab-
lished, it's just a matter of time before they come to our area
and affect fishing and recreational boating on the county's
lakes and rivers.

The fish are more than just a nuisance and ecological
threat — they are a danger to people. Asian carp can jump up
to 10 feet clear of the water. Disturbances such as boat motors
seem to trigger an aerial ballet. Videos posted online show
hundreds of the large fishing leaping on the Illinois and
Mississippi rivers, and some boaters have been struck and
injured by the flying fish.

The ravenous carp have been migrating northward in the
Mississippi and Illinois rivers for decades. There has been
some positive movement in trying to save our Great Lakes
from the carp. Federal officials have said they would use \$13
million in Great Lakes restoration funds to step up the fight
against invasive Asian carp.

The money will be used for engineering projects to prevent
the carp from slipping into Lake Michigan near Chicago.

They include closing conduits and shoring up low-lying lands
between the Chicago Sanitary and Ship Canal, which leads to
the lake, and other waterways. Federal and state officials poi-
soned a six-mile section of the canal recently to prevent the
carp from getting closer to Lake Michigan while an electrical
barrier was taken down for maintenance. They have prom-
ised to consider other measures.

Meanwhile, Michigan Attorney General Mike Cox has
announced that his office will file suit in federal court to
force the closure of Chicago-area locks that separate the
Great Lakes from Illinois waters shown to contain Asian
carp. Common sense should tell all of us we need to protect
our Great Lakes. They are our greatest asset and our biggest
hope for ever becoming an economically strong state again.

Consequently, we need to protect the lakes from not only
invasive species of foreign aquatic life, but also from human
predators, if they become a problem.

—Courtesy of The Oakland Press



DANIEL
FENECH
©2010

"MY NEW YEAR'S RESOLUTIONS INVOLVE RECYCLING.
I'M REUSING ALL OF MY LAST YEAR'S RESOLUTIONS."

Family history leads down many roads

My relatives have been
ringing out the old by
sending me informa-
tion about the
Allmendinger family.
Some of it has been kind of
interesting.

The first Allmendinger
arrived in Ann Arbor in 1825
and settled in the city in 1830.

Daniel F. Allmendinger
was the first to settle in Ann
Arbor and he was also the first
German to come to Washtenaw
County, according to a very old
newspaper article that chron-
icles my family's migration to
Ann Arbor.

An Allmendinger fam-
ily reunion was held on
Thanksgiving Day and 85 fam-
ily members were present. It
marked the 75th anniversary of
family's arrival in Ann Arbor
and was held at the A.O.U.W.
Hall.

"It was largely through
him that the tide of German
immigrants set in towards
Washtenaw County," states
the story about Daniel F.

HOME FRONT



LISA
ALLMENDINGER

Allmendinger's arrival.
The story says that on one of
his early visits from Buffalo,
N.Y., "He carried on his back 400
small fruit trees and was prob-
ably the first of the horticultur-
ists who have made Washtenaw
farms in Lodi (Township) and
brought his family here in
1830."

Perhaps there's a genetic
reason I planted a bunch of

peach trees when I was living in
Virginia and I have a desire to
garden.

But I can say with certainty
that the musical genes enjoyed
by Clara, Ruth and Helen
Allmendinger skipped my gen-
eration.

During that reunion, a let-
ter was read from Elizabeth
Gutekunst, a family member
who arrived in Ann Arbor in
1832 and described the pioneer
life of that day.

I sure wish I could get my
hands on that letter.

Various branches of the fam-
ily followed him to Ann Arbor
and the rest is history, as they
say.

Now, I have to figure out on
which exact branch of the tree
my side of the Allmendinger
family blossom rests.

Since writing about my fam-
ily in the A2 Journal, lots of
people have come forward to
find out if they are my relatives,
and to many of them I haven't
been able to say with complete
certainty.

But, to all of you, I plan to
figure it out.

My relatives have sent me all
kinds of family information. I
just have to match it up to the
many branches of the large
Allmendinger tree.

I will find out which one of
those seven original brothers,
who came here from Germany,
is my side of the Allmendinger
line.

My dad wasn't big on family
genealogy; one Allmendinger
was as good as another one in
his book.

But I'd like to know for sure
who came before me and how
everyone intertwines.

Fortunately, I live in the
center of the family historical
action, so to speak, so that gives
me a distinct advantage.

I'll let you know what I find
out later this year.

Lisa Allmendinger can be
reached at 1-877-995-NEWS
(6397) or at
lallmendinger@heritage.com.
Check out her daily blog at www.
A2Journal.com.

YOUR VOICE: Letter to the Editor

What is the trade-off for airport expansion?

I enjoyed reading Austen Smith's comprehensive story about the
proposed expansion of Ann Arbor Airport in the Dec. 31 edition
("Residents speak out against possible airport expansion"). A proj-
ect like this deserves the kind of thorough review Smith provides,
and I look forward to follow-up stories.

While the drawbacks of the plan are clear, particularly to nearby
residents, the benefits are a bit tougher to find, apart from the
suggested safety benefits of having a longer runway; however,
even an expansion supporter, airport manager Matthew Kulhanek
concedes, according to Smith, "...most of the overruns — literally
an aircraft running past the end of the runway — were caused by
pilot error."

So what are the benefits for the residents of Ann Arbor and the
immediately adjacent townships? Because the airport is owned
by the city of Ann Arbor, I'm concerned we, as residents, will be
liable for any financial issues arising from possible increased use
of the facility by more and larger aircraft. (To get a general sense
of the airport's finances, check out pages 30-34 of the city's annual
financial report. Go to: www.a2gov.org and search for the PDF of
CAFR 2008. The 2009 report is not yet online.)

Furthermore, something that, as a citizen, I'd like to know more
about is the potential environmental impact of the expansion, not
just the impact of adding additional square footage of concrete,
but the impact of possibly more and larger aircraft using the facil-
ity.

In addition to the noise, airports are notorious for the hazard-
ous air pollutants generated by idling aircraft — pollutants such
as ground-level ozone, carbon monoxide, sulfur oxides, nitrogen
oxides and lead, according to the Transportation Research Board
of the National Academies.

In addition, the run-off from the runways, particularly the pave-
ment de-icing materials continue to pose a threat to groundwater
and aquatic life despite changes in de-icer formulations, according
to a study published last year in the Journal of Environmental
Science and Technology (Corsi, Gels, Bowman, Failey and Rutter
2009). There are also aircraft de-icers, jet fuel spills and other
potential toxics adding to the run-off stew.

One final note, what about capacity? There are already many
large airports within a 60-mile radius of Ann Arbor besides Metro
in Romulus, including Oakland County, Flint, Lansing, Willow Run
and Windsor, as well as dozens and dozens of smaller municipal
and private airports. So where is the need for an expansion coming
from? Is it an expressed need voiced by the community that owns
the airport or is it a need of those who benefit financially from the
airport?

If the latter, I'd be very interested to hear what they have to
offer the rest of us in return for having to live with the potential
increases in noise, air and vehicle traffic, pollution and environ-
mental degradation.

Kevin S. Devine
Ann Arbor



This year marks the 20th anniversary for Chelsea High School's Company C. Company C is an extracurricular music performance program at CHS. The group will perform the musical "Shoes" on May 14-15 at the high school.

Company C celebrates 20 years

This year marks the 20th anniversary for Chelsea High School's Company C. Formerly known as the Washington Street Show Choir, the group was given its name in reference to the school's location on Washington Street.

Company C is an extracurricular music performance program at CHS. Members are invited to join based on auditions.

CHELSEA

Steven Hinz, vocal music instructor at CHS, has been the director of Company C for all of its 20 years.

"When the Washington Street Show Choir was launched in 1990, I was looking to start a creative outlet for students that combined popular music, musical theater and jazz with choreography and full stage productions," Hinz said. "This program was an extracurricular complement to the classical choirs that met during the school day. WSSC replaced two student groups - The Contemporaries for young women, and The Silhouettes for

men."

In the early years, the WSSC group traveled to performances and regional competitions with other high school show choirs. The annual year-end show was called "Cabaret," and performers sang solos, duets, etc. and participated in a few large group numbers. In the early days, all of the group's costumes matched and usually featured a fair amount of glitter. The format, as well as the group's name, has changed over the years.

When the new high school opened on Freer Road, the name was changed to "Company C."

"In 2006, it was time to move Co. C into its new era. The old format of cabaret was beginning to become a little stale, and there was a need to expand in a new direction," Hinz said. "There was also a need to give students a full experience of training as music theater performers by focusing on singing, dancing, and acting. Our new fully staged musicals, written specifically for the strengths of the students, have proven to be very successful."

The first presentation using this new format was "Sentimental Journey," set around World War II. The new style was wildly popular, and the rest was history.

Another aspect of the annual show is Jr. C (formerly known as "Sharing the Light"). Jr. C is an opportunity for elementary-aged children to participate in Company C. They learn one or two songs that are inserted into the annual spring musical. Information to participate in Jr. C will be delivered to the students in the spring.

The 2009-2010 Company C members will offer two main performances this year. The first is a Showcase of Show Choirs at 7 p.m. Feb. 20 at Chelsea High School. Company C invites several show choirs from around Michigan to perform on the CHS stage along with them.

This year's annual year-end show is a musical titled "Shoes." It is a Caribbean version of the fairy tale story "The 12 Dancing Princesses." The performances will be held at 7:30 p.m. on May 14, 15 in the Chelsea High School

Auditorium.

For more information, contact Linda Meloche at 475-4524.

SPECIALIST IN ORTHODONTICS

Beautiful smiles
kindness
compassion
respect

30

Susan V. Brown

CHELSEA FAMILY LAW

Victims of Domestic Violence

PRACTICE AREAS:

- Divorce
- Child and Spousal Support
- Child Custody & Parenting Time
- Parental Rights
- Adoption
- Enforcement of Judgments/Orders
- Post-Disputed Arrangements
- Domestic Partnership Agreements
- Intervenor Transfer of Custody/Support Orders

734.475.5800

located in the Sylmar Building

114 N Main Street • Suite 7
Chelsea, Michigan 48118

**Family Law Attorney
with Experience
You Can Trust**

Serving
Family Divisions
of the Washtenaw,
Jackson and Livingston
County Circuit Courts

www.chelseafamilylaw.com

email: susan@chelseafamilylaw.com

FREE INITIAL CONSULTATION



WHEN YOUR CHILD NEEDS CARE THAT CAN'T WAIT,
U-M CHILDREN'S EMERGENCY DOCTORS ARE HERE 24/7

U-M Children's Hospital is the only pediatric hospital in the region with a dedicated emergency department. Our emergency doctors are trained to handle any medical emergency, from minor injuries to life-threatening conditions. We have the equipment, staff, and expertise to provide the best care for your child, 24 hours a day, 7 days a week.

- Emergency care for all ages, from newborns to teenagers
- Specialized care for children with chronic conditions
- Advanced imaging and diagnostic services
- Multidisciplinary approach to care, involving specialists from various departments
- Comprehensive support services for families, including counseling and social work

M

Greenbelt area expands

A total of 709 acres was added to Ann Arbor's greenbelt in 2009, including 607 acres in Webster Township and 102 acres in Lodi Township. This brings the total acres protected to date to 1,782 acres.

Matching funds were received from Webster Township, landowner contributions and the Farm and Ranch Land Protection Program resulting in an average of one-to-one match for every dollar that the city of Ann Arbor spent.

A total of \$564,500 was provided by Webster Township, \$365,850 from landowners and \$2,085,500 from the Natural Resources Conservation Service's Farm and Ranch Land Protection Program.

"The Greenbelt Program had a great year. We added 709 acres to the greenbelt and closed on our biggest property yet," Laura Rubin, chair of the Greenbelt Advisory Commission, said in a news release.

"Along with lower land prices and good matching funds, city dollars are going further toward the goal of protecting the farmland and natural areas surrounding the city of Ann Arbor," she said.

"Last November, the citizens of Webster Township voted to continue their support in preserving farmland and open space," said John Kingsley, Webster Township supervisor.

"The Ann Arbor Greenbelt, federal and land owner partnerships in these development rights

purchases have made it possible for this land to remain undeveloped for future generations. Webster Township looks forward to working with these partners to accomplish even more results in the future."

The Conservation Fund is under contract with the city of Ann Arbor to provide real estate services for administering the Open Space and Parkland Preservation Program. The Conservation Fund is a national nonprofit that works with government agencies and nonprofits to protect working farmland, wildlife habitat and recreation areas.

The Open Space and Parkland Preservation Program, commonly referred to as the Greenbelt

Program, was approved by City of Ann Arbor voters in November 2003 to provide funding for the preservation and protection of open space, natural habitats and working landscapes both inside and outside the city limits.

Voters authorized 0.50-mill tax for 30 years, which provides funds for parkland acquisition within the city of Ann Arbor and for the preservation and protection of open space and agricultural land, natural habitats outside the city of Ann Arbor in the designated greenbelt district.

For more information about Ann Arbor's Greenbelt Program, visit www.a2gov.org/greenbelt/ Pages: greenbelthome.aspx.

RAZORBACK METALS, LLC.

Cold Cash!
Bring in this ad with your scrap and we'll pay you \$10.00 for your gas!

\$10.00 FREE GAS!
Bring in this ad with your scrap and we'll pay you \$10.00 for your gas!

One Coupon per week, per customer. Min. 200lbs. of Scrap.
Cash Only. No Cash Back. Open 7 Days a Week. 11am-7pm

Call 734-424-0371
8830 Jackson Rd. • Dexter

PUBLIC NOTICE

(READ EVERY WORD, IT'S IMPORTANT)

Notice is hereby given that Harry's Furniture at 10645 W. Michigan Ave. (Between Clinton & Saline on HWY 12) Saline, Michigan has declared a No Profit Holiday. Harry's Furniture will be closed for preparation until Thursday, January 14, 2010 at 9 AM. This sensational savings opportunity will continue through Monday, January 18, 2010. Every item in their vast inventory of furniture will be placed on the bargain block. Many items will be sold at cost, some below and some slightly higher. In any event, the prices will be at sensational savings. Prices have been slashed on this huge selection of Name Brand Furniture and Accessories featuring La-Z-Boy, Berkline, Lane, Ashley, Restonic and more. If you like saving on Brand Name Furniture then Harry's No Profit Holiday will be the discount place for you.

Regardless of cost or loss, prices have been slashed on this GIGANTIC SELECTION of Brand Name furniture featuring sofas, loveseats, chairs, reclining sofas, sleeper sofas, sectionals, dining rooms, bedrooms, curio cabinets, living room tables and lamps, pictures, accessories, gifts and much more. Bring your truck or trailer and save on delivery and installation charges. Cash, Check, Visa, MasterCard and Discover accepted plus long term financing with your approved credit. This is without a doubt the single most important furniture savings event held in the area. Make your dreams of fine furniture come true before these tremendous selections and values disappear and these ridiculously low prices are gone forever.

Doors open Thursday, January 14, 2010 at 9 AM until 6 PM

Scrapbook Haven

New Location!

Preserve Holiday Memories
Larger sales floor! Great winter projects for young & old.
FUN BIRTHDAY PARTY OPTIONS!

Ann Arbor's Full Service Scrapbooking Store
Great selection of papers, stickers, adhesives, and embellishments.
CLASSES, CROPS, & PARTIES

Hours: Mon-Thurs 10-6, Fri 10-6, Sat 10-6, Sun 10-6
2115 W. Stadium Blvd., Ann Arbor, MI
Next to Red Robin Restaurant & Royal Farms

734 • 302 • 7810
www.scrapbookhaven.biz

CHERRY OPTOMETRY

Call to Schedule an Appointment
(734) 475-3800

- Stop in and check out our GREAT frame collections!
- Saturday and Evening appointments available
- Over 18 years of experience
- Caring, Enthusiastic Staff and Doctor
- Large Selection of Children's Frames too!!

CHERRY OPTOMETRY
Dr. Paula E. Koch, O.D.
314 N. Main St. • Chelsea
in Downtown Chelsea Clocktower Complex

Located at the Clocktower

January is NATIONAL EYE CARE MONTH

Get your vision

Garry M. Deo, O.D.
Doctor of Optometry

Optometry

121 East Michigan Avenue • Saline, MI 48176
(734) 429-9454

Eye Examinations & Treatment • Contact Lens & Eyeglass Services
Laser Vision Correction Evaluations • Sunglasses

SVS VISION OPTICAL CENTERS
Change the way you look.

2 for 1 Eye Exams - bring your family, bring your friends!

The free eye exam is for a standard eyeglass exam only. Contact lens professional fees are excluded. Both patients must be in on the same day. Exam must be combined with insurance. However, if one patient has insurance and the other does not, we will bill the exam to the insured patient and give an eye exam to a friend or family member for free. (9211) 734-2270

(800) SVS-4600
www.svsvision.com

CVO Cunningham VISION CENTERS

Cunningham Vision Centers
555 E. Michigan Ave.
Saline, MI 48176
information@cvcicare.com
734-429-4885

Cunningham Vision Centers
138 W. Chicago Blvd.
Tecumseh, MI 49286
information@cvcicare.com
517-423-2148

Hours:
Mon: 9-7
Tues: Fri: 9-6
Sat: 8:30-1

Hours:
Mon & Wed: 9-5:30
Tues: 9-7
Thurs & Fri: 9-6
Sat: 9-1

January is 50% off designer frames with purchase of lenses.

Dr. Paul A. Dearing
Dr. Barry K. Leenick
Doctors of Optometry

Sandy Leenick
Certified Optician

VisionPro Eyecare

Hours: Mon & Thurs 9am-7pm
Tues, Wed & Fri 9am-5pm • Sat. 9am-2pm

7237 N. Canton Center Rd. • Canton, MI 48187
Phone: 734-418-6005 • Fax: 734-418-9720
www.leenickoptical.com

Committed to Your Family's Vision Health

Fountain Optometry
Family Eye Care

- State-of-the-Art Vision & Eye Health Examination
- Hard to fit Contact Lenses
- LASIK - Pre & Post Correction Care
- Treatment for Eye Diseases and Disorders
- Infant SEE Provider

Ask About Our...
Two Year Frame & Lens Warranty
Guaranteed Contact Lens Success Program

50% off Second Pairs
Most Insurance Accepted
Dr. Kevin M. Fountain
Optometrist
31 E. Main St., Milan
734-439-2020

Dr. Barry K. Leenick
Dr. Aaron L. Scheinker
Doctors of Optometry

Sandy Leenick
Certified Optician

Belleville Vision Center
"Quality Eye Care"

10788 Belleville Rd. • Belleville, MI 48111
Phone: 734-887-8871 • Fax: 734-887-8882
www.leenickoptical.com

Road commissioners get federal funds, make appointments

By Lisa Allmendinger
Heritage Newspapers

Washtenaw County Road Commissioners were given a bit of New Year's good news at the board's first meeting of 2010.

The November check from the Michigan Transportation Fund is in the bank and it's 4 percent higher than in 2008.

"We're down 2.26 percent (total) from what we got in 2008," said Steve Puuri, managing director of the Road Commission, "but it does put us above our budget projection."

In fact, Puuri said at the Jan. 5 meeting: "We think we'll be in a more positive position than we thought."

The Road Commission received about \$1.23 million in 2008 and \$1.28 million in 2009.

In 2008, the Road Commission received about \$15.31 million in 2008 and about \$14.96 in 2009.

This is a difference of about \$50,300 from 2008 to 2009.

Through November, the Road Commission has received about \$14.96 million in Michigan Transportation Funds. The year-end projections are about \$16.216, and Puuri told Road Commissioners that unless something major happens, those projections will be met.

Appointments

In other business, Road Commission Chairman David Rutledge will continue to serve as the Road Commission representative on the Michigan Township Association.

Road Commissioner Doug Fuller will continue as the representative on the policy committee of the Washtenaw Area Transportation Study and Commissioner Fred Veigel will continue to serve as the Road Commission representative on the Washtenaw County Parks and Recreation Commission.

The commissioners voted to re-hire Allen Philbrick as the Road Commission's general counsel. He had been general counsel for 10 years prior to the appointment. Previously, he served as a litigation attorney for 10 years, Puuri said in an e-mail.

The Road Commission has three appointed attorneys who

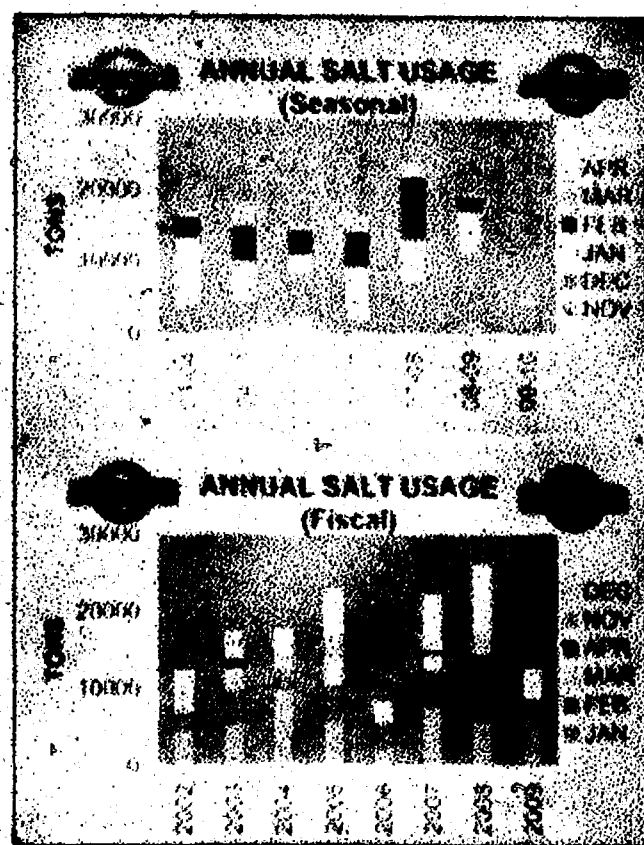

A chart in the Washtenaw County Road Commission office illustrates salt usage.

are not employees. The commission appoints a general counsel, labor counsel and right-of-way condemnation counsel.

In addition, there are occasions when attorneys who specialize in issues concerning environmental or land development are contracted on an as-needed basis, Puuri said.

Three attorneys were interviewed for the position and Elmer White, who has extensive experience working with and for the Michigan Department of Transportation, was chosen to represent the Road Commission in situations where his specific expertise would be useful.

Snow costs

From Dec. 7 through Dec. 27, road crews were sent out 14 times for winter weather, and used 3,034 tons of salt and 1,115 tons of sand.

"Comparing the number of storms as of Dec. 22, 2008, to 2009, we responded to 27 storms using 8,130 tons of salt costing \$282,659 as compared to 10 storms using 2,222 tons of salt costing \$88,791," Puuri said in an e-mail.

He noted that in addition, there are labor costs, equipment rental costs, fuel, sand and other miscellaneous costs.

Lump sum payment for non-union employees

Twenty-one non-union employees of the Road Commission were given a \$750 lump sum payment in lieu of an annual raise.

"This employee group has absorbed the largest reduction in staff layoffs and reductions through attrition; meanwhile, these employees have accomplished some of the largest workload in our history over the last two years," Puuri wrote in a memo to the commissioners. The timing of the payment coincides with what ASME union employees will receive in their contract.

"Given the economic conditions we're all facing, I have reservations. But we've extended something similar to other employees," said Road Commissioner Doug Fuller before approving the measure.

Commissioner Fred Veigel tried to delay the payment until July 1, but did not receive a second on his motion.

There are 31 non-union employees, but the lump sum payment will be given to those not scheduled to receive a merit adjustment in conjunction with a performance review this year. In December, 2007, commis-

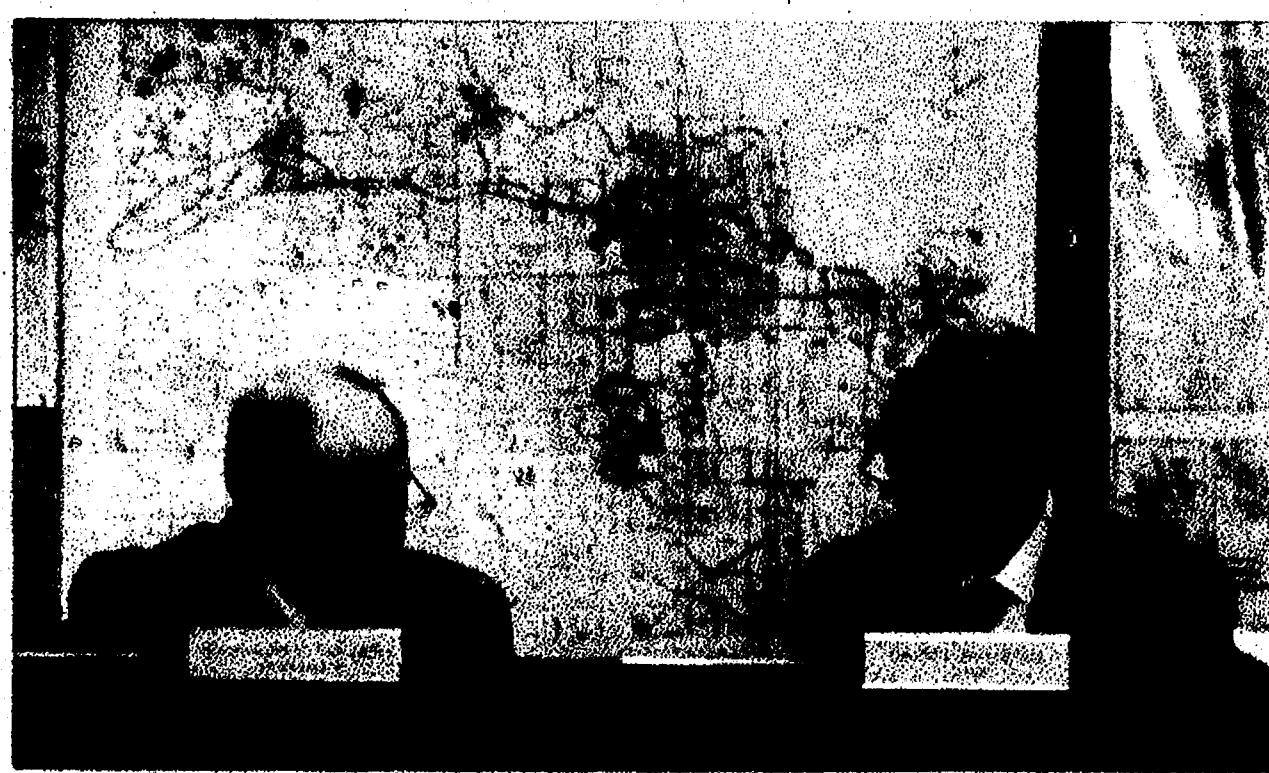

Photos by Lisa Allmendinger

Road Commissioner Doug Fuller (left) and Chairman Dave Rutledge talk about an agenda item before the Washtenaw County Road Commission's meeting.

sioners approved a 1.5 percent annual rate increase for non-union employees. Since then, the group has received a \$500 lump sum adjustment at the end of 2008 and nothing in addition since that time.

In addition, non-union employees are required to contribute to health care premium costs. The total cost for the payment is \$15,750.

Meeting planned for bridge project

The Road Commission has scheduled a public information meeting from 6 to 8 p.m. Feb. 10 to unveil plans for a bridge replacement over Portage Lake canal. The meeting will take place at Dexter Township Hall, 6880 Dexter-Pinckney Road.

According to information provided by the Road Commission, the existing bridge on Dexter-Pinckney Road has been awarded Michigan Department of Transportation Local Bridge funding.

Construction is scheduled

to begin in late February or early March and conclude in September.

The meeting will include a brief presentation at 6 p.m., followed by an open house format for residents' questions.

Road Commission staff, a design consultant and the contractor are expected to be in attendance.

Lisa Allmendinger can be reached at 1-877-995-NEWS (6397) or at allmendinger@heritage.com. Check out her new daily blog at www.A2Journal.com.

GETAWAY

TOURS & CHARTERS
"Driving to meet your needs"

MIAMI EXPRESS

Presented by GETAWAY TOURS

1st Monday of each month starting February 1, 2010

\$250 Per Person
Receive \$25.00 Back in Food & Cash

Call Today to Reserve Your Seats • Will Fill Up Fast
734-994-6666 • Fax: 734-997-9575
2310 S. Industrial Hwy. • Ann Arbor, MI 48104
www.getawaytours.net

Pick Up Schedule:
7:45 am: Olympia Square
8:30 am: Ann Arbor MI, Brownwood Mall, South Main
9:15 am: Jackson MI, Meigs Park
Additional Pick Ups Available
Outside Region - Contact Us

"The Family Owned GM Dealer You Can Trust" • Second Generation

AUTO SHOW

Specials

JANUARY IS GM OWNER LOYALTY MONTH!

NEXT TO THE NEW SALINE WALMART

FOR 30 YEARS

2010 MALIBU
LEASE FOR
\$224
PER MONTH*
OR BUY FOR:
\$17,492* / \$287/mo*

TOP DOLLAR

2010 COBALT
LEASE FOR
\$235
PER MONTH*
OR BUY FOR:
\$12,791* / \$210/mo*

2010 TRAVERSE
LEASE FOR
\$327
PER MONTH*
OR BUY FOR:
\$24,403* / \$400/mo*

2010 IMPALA
LEASE FOR
\$347
PER MONTH*
OR BUY FOR:
\$19,764* / \$323/mo*

Bill Crispin

877-786-3200

HOURS: M-F 10am-7pm, Sat 10am-6pm, Sun 12pm-6pm

Alzheimer's Disease, Dementia & Memory Loss

Towsley Village is a state-of-the-art memory care center. Our medical professionals and staff help our residents and families overcome the challenges of Alzheimer's disease and dementia.

FREE Seminar

TUESDAY, JANUARY 12TH
6:00 P.M. | Towsley Village Theatre
Signs and Symptoms:
What do they mean?

Please join us for an engaging and informative educational seminar that will answer your questions about the complex issues associated with Alzheimer's disease and dementia.

SPACE IS LIMITED - RESERVE YOUR SPOT TODAY!
Stacey Olson at 734-433-1000 ext. 7324 or solson@umrc.com

TOWSLEY VILLAGE
AT CHELSEA RETIREMENT COMMUNITY
A DIGNITY MEMORY CARE CENTER

805 West Middle Street, Chelsea, MI 48118 | www.towsleyvillage.com

Up to \$200 Rebate on Select Whirlpool HE Laundry Pairs*

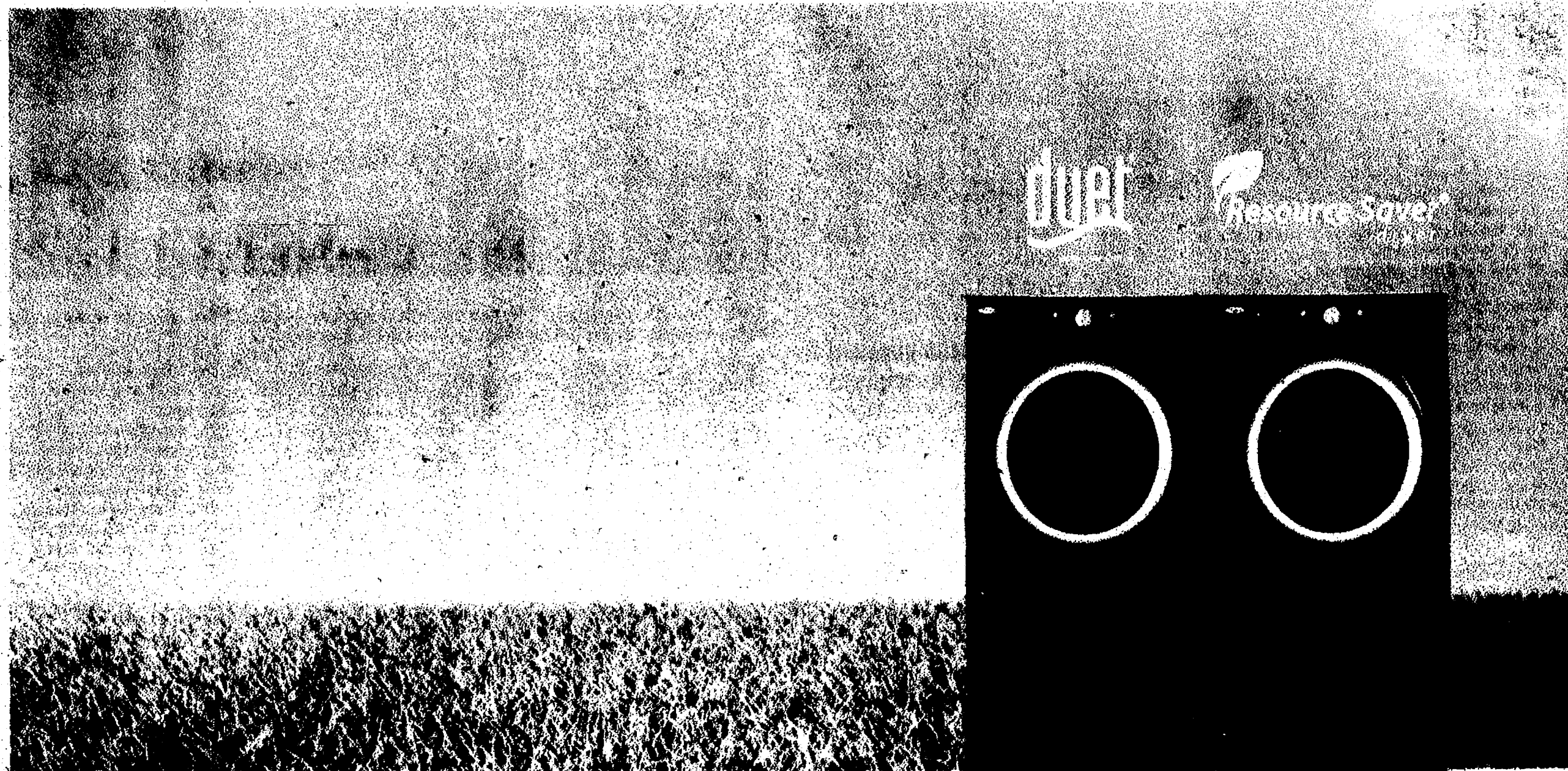

BEING GREEN REALLY IS THIS SIMPLE.

- New Eco Heavy Duty and Eco Whitest Whites cycles use up to 26% less energy in the washer*
- Save over 30 gallons of water in every load when compared to traditional top load**
- The industry-exclusive Eco Normal dry cycle saves on utilities by using up to 35% less dryer energy†

Duet® Washer
WFW9150WW
(White)

\$699

Duet® Dryer
WE/GD9150WW
(White)

\$699

Duet® Washer
WFW9250WR
(Cranberry)

\$999

Duet® Dryer
WE/GD9250WR
(Cranberry)

\$999



*Compared to the traditional Heavy Duty and Whitest Whites cycles. **Compared to pre-2004 conventional washer. †When paired with a Duet® washer; compared to a pre-2004 conventional top load pair, electric models only.

©Registered trademark/™Trademark of Whirlpool, U.S.A. ©2009 Whirlpool Corporation. All rights reserved.

Shown with optional 15.5" pedestals
WFW9250W & WE/GD9250W also available in White and Lunar Silver

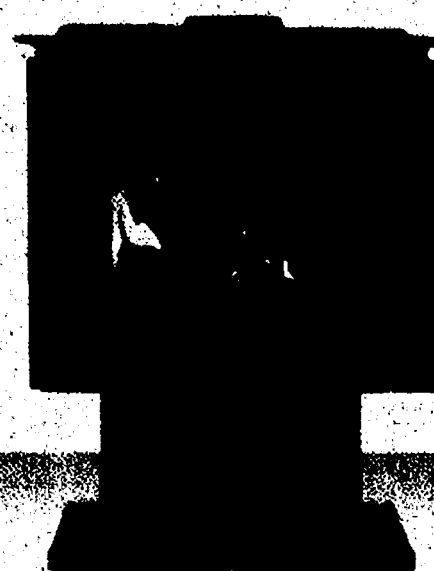

Only Big Georges
gives you the warmth and style you deserve

Wood Burning Stoves Starting at \$650.00*

*Venting is extra, 1450 is shown price is \$999.00



Big Georges

HOME APPLIANCE MART

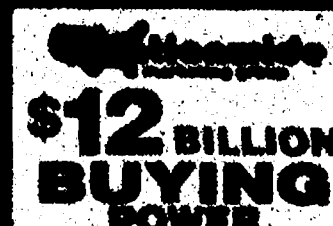

2023 W. Stadium, Ann Arbor • 734-799-0068 | West Bloomfield • 248-566-6581

Ouimet enjoys public life

Washtenaw County Commissioner plans to seek 52nd District seat

By Daniel Lai
Heritage Newspapers

As one of the most recognizable figures in Washtenaw County, Mark Ouimet leads an active life of public service.

Elected as county commissioner for District 1 in 2005, Ouimet is in his second term and plans to seek election for the Michigan House of Representatives 52nd District in November.

Ouimet, who also serves on various nonprofit boards and organizations, said he enjoys remaining active and "in touch" with the community.



Mark Ouimet

"My father taught me the principle of adding value to time and trying to be a positive force in a negative situation," he said. "My family has a long history of community involvement, and I think politics is just an outgrowth of that."

"You do it for awhile and then you step away. For me, politics is not a career path. I was able to at a relatively early age understand the importance of being involved in your communities and giving back to your communities."

Prior to his election to the Board of Commissioners, Ouimet served as chancellor and chief operating officer for Northwood University and chairman and was CEO of Construction Loan One in Ann Arbor.

Ouimet also serves on the Ypsilanti Chamber of Commerce Board, the American Red Cross Advisory Board as chairman, board chairman of the Success by Six, United Way of Washtenaw County and C.S. Mott Children's Hospital.

"I get asked all the time to serve on boards, but the things that intrigue me the most are children and people who can't do for themselves for one reason or another," Ouimet said. "I strongly believe that we have a moral obligation to help people who cannot help themselves."

And, when he isn't at a board meeting, Ouimet can often be found at a board meeting in Scio Township, Sharon Township, Manchester, Dexter or Chelsea.

"I like listening to the elected officials in the townships or villages, but also listening to people in the audience. I want to know what is concerning them. What are their challenges?" he said.

"I do a door to door every year and listen to what people are saying and, because of that, I can interpret what their feelings and needs are."

"I don't sleep very much. I work all the time. However, I hope, when all is said and done, I can look back and honestly say I helped make a positive change for people."

Two of Ouimet's proudest achievements have been while serving as county commissioner.

"Two major things were road patrol and making sure we maintained affordable public safety in the western part of the county. Secondly, we balanced the county budget when we had a \$30 million deficit with very little fanfare and reduction of personnel and programs. We did it through cooperation with our union and non-union employees."

However, balancing the budget was no easy task, he said.

"Almost all of the programs that we fund bring great value back to the people who meet the greatest level of needs, so we had to find out ways to partner with other organizations, nonprofits and business in order to maintain a service and still be able to live within the budget restraints that we have."

Ouimet acknowledges his hectic schedule is not always conducive for a personal life, but he credits his wife and family for allowing him to maintain a high profile in the community.

"It is a juggling act. I am blessed with a wife that clearly understands," he said. "My grandson, Trey, also is given high priority. I try to spend a little time with him every single day. Whether it's taking him to the library to read or taking him to school — it's part of my life routine."

As far as the future, Ouimet said he will take it one day at a time.

"I'll know it's my time to step aside when I don't think I am contributing at the level I should be," he said. "I see a lot of people in politics who tend to stay longer than they should. I think I am my hardest critic about my level of performance, and when I don't meet those expectations I set for myself, then someone else should."

For more information on Ouimet, visit www.markouimet.com. Daniel Lai can be reached at 429-7380 or dalai@heritage.com.

Hospice kicks off awareness campaign

Hospice of Michigan will engage the public in a 52-week awareness campaign about end-of-life issues called "Stories at Sunset."

The campaign, which began the first week of January, will draw upon the true stories of husbands, wives, sons, daughters, sisters and brothers who have helped loved ones at the end of life. It also will feature first-hand stories from Hospice of Michigan nurses, doctors, social workers, volunteers and donors.

The stories will be aired on radio stations in Southeast Michigan — one story each week for 52 weeks, and on the Hospice of Michigan Web site, www.hom.org.

Hospice of Michigan President and CEO Dottie Deremo said in a news release, "We think 'Stories at Sunset' is a powerful way to shed light on end-of-life experiences and help dispel some of the fear that people feel when people they love are dying. We know from 30 years of providing hospice care that families are often transformed by their hospice experiences and are comforted by talking about them."

Though hospice care has been available in Michigan for 30 years, it is still not widely

understood. Only 30 percent of eligible patients access hospice services at the end of life.

Here are some facts Hospice of Michigan wants the public to know about hospice care:

- Hospice care is a widely-accepted health-care service that is regulated by the state and federal government.

- Hospice provides a holistic approach to care that includes addressing the emotional, physical and social needs of patients and their loved ones.

- Hospice supports family members and loved ones through the experience and helps them cope with grief afterwards.

- Hospice care is paid for by Medicare, Medicaid and most private insurance companies.

"During the 'Stories at Sunset' campaign, we will share a new story each week," Deremo said.

"We hope people will come to our Web site each week to hear the stories, or tune in to the radio station in their community that is airing them. At some point in each of our lives, we will lose people we love. The universal themes of these stories connect us to each other and help us realize that, though our experiences are unique, we are not alone."

BBB offers 10 resolutions

The new year is here and, because of the rough economy, it's more important than ever to resolve to be a savvy consumer. Better Business Bureau offers the following 10 New Year's resolutions to fight scammers, prevent identity theft and save money in 2010.

"Being a savvy consumer is ultimately about using money wisely and, in this tough economy, many families are quickly learning how important it is to squeeze as much value as possible out of a dollar," Tim Burns, public affairs director for the Better Business Bureau Serving Eastern Michigan, said in a press release.

"Creating a budget, researching businesses before you buy and staying away from scammers should be among everyone's resolutions this year."

The Better Business Bureau recommends the following New Year's resolutions to become a savvy consumer in 2010:

1. Beware of "job" offers to make easy money. Unemployment in the nation is high, and scammers are targeting the large pool of job hunters. Beware of any job offer, work-at-home scheme or business opportunity that promises big money for little work and no experience.

2. Look for the Better Business Bureau seal, and always check a business out with BBB before you buy. Nearly 400,000 businesses bear the BBB seal of accreditation

and meet BBB standards; you can find the seal on Web sites and at business locations. But BBB doesn't just report on accredited businesses. You can locate trustworthy businesses by visiting bbb.org to find your local BBB; from there you can review BBB reliability reports for nearly 4 million businesses across North America.

3. Always read the fine print, especially for "free" trial offers. Thousands of consumers complained to the Better Business Bureau in 2009 after signing up for a "free" trial offer online that resulted in repeated charges to their credit or debit cards, sometimes amounting to as much as hundreds of dollars every month. Read the terms and conditions of any "free" trial offer before handing over credit or debit card numbers.

4. Keep your computer safe. If you haven't already, install anti-virus software on your computer, and don't forget to regularly check for software and operating system updates and patches. Don't open attachments or click on links in e-mails unless you can confirm the e-mail came from someone you trust.

5. Never wire money to someone you don't know. Many scams require that the victim wire money back to the scammers. Scammers know that tracking money sent via MoneyGram or Western Union is extremely difficult. Even more troubling for victims is the fact that it's nearly

impossible to get your money back.

6. Fight identity theft. Always shred paper documents that include sensitive financial data, and dispose of computers, cell phones and digital data safely. BBB offers tips and checklists on what to shred and hosts annual Secure Your ID events nationwide to help you stay safe.

7. Ask the Better Business Bureau for help. File a complaint with your BBB if you have a disagreement with a business or have been ripped off by a scammer.

8. Create a budget and stick to it. If you're a cash-strapped consumer, setting a budget can help you stay afloat in 2010. The Better Business Bureau has advice on how to create a budget to help you get out of debt and stay out of debt at bbb.org.

9. Fight fake check fraud. Thanks to advances in printing technology, scammers have the ability to create very real-looking phony checks. Educate yourself on the common types of check fraud and be extremely wary of checks that come with claims that you've won the lottery, are eligible for a government grant or have landed a job as a secret shopper.

10. Get everything in writing. Don't just take a business' word for it. Get every verbal agreement in writing to limit miscommunication and misunderstandings between your expectations and what the business delivers.



Death Notices

HERITAGE NEWSPAPERS



FULKS, JANET NANCY, of Chelsea, MI, age 92, passed away Tuesday, January 5, 2010, at her home surrounded by her family. She was born on July 9, 1917, in Chelsea, the daughter of Herman and Carolyn (Schenk) Dancer. She graduated from Chelsea High School in 1936, received a B.S. and Master's Degree from Eastern Michigan University and taught in Michigan public schools for 31 years, of which the last 20 she spent in the Chelsea School District. Janet was a member of Chelsea First United Methodist Church, the Michigan Association of Retired Teachers, N.E.A., Order of Eastern State Chapter 311, Chelsea Hospital Auxiliary and the Women's Club of Chelsea. On June 26, 1943, she married Athel E. Fulk in Great Falls, MT, and he preceded her in death on July 24, 1987. Survivors include one daughter, Kathy L. (Robert) Trudell; two grandsons, Jeffrey Michael (Michelle) Trudell and Christopher John Trudell; two great grandsons, Troy Michael Trudell and Aidan Robert Trudell; two nieces, Patricia Gause and Susan Blodgett; and one nephew, Ray Dancer. In addition to her husband, she was also preceded in death by her sisters, Dorothy Braund and Helen McKeth, and her brother, Dr. R.N. Dancer. Kathy would like to extend a special thank you to Janet's caregivers, Margaret Bear, Sue Teare and Donna McDonald, and to Beth Gleespen and Maggie Roberts for their guidance and support. A Funeral Service will be held Saturday at 12 Noon from the Chelsea First United Methodist Church with Rev. Joy Barrett officiating. Burial followed at Oak Grove Cemetery. The family received friends at the Staffan-Mitchell Funeral Home on Friday from 2 to 4 and 8 to 8 p.m. Memorial contributions can be made to the Music Program of Chelsea First United Methodist Church, the Arbor Hospice Foundation or the Chelsea District Library.

GRANLUND, PAUL H., June 27, 1931; January 3, 2010. Long time resident of Saline. Graduated from the University of New Mexico with a Bachelors of Science Degree in Industrial Arts. Veteran of the United States Air Force. Paul worked for many years as a draftsman and retired from R&B Tool & Die. Paul was an active member of the Saline Area Senior Center, serving as the Treasurer on the Board. A Private Memorial Service was held for Paul at the Saline Senior Center. Memorial contributions should be made to the Saline Area Senior Center, 7190 N. Maple, Saline, MI 48176.

McCLEAR, JOHN G., JACK: a lifelong resident of Chelsea; died Saturday, January 9, 2010, at the age of 56. Jack was born March 7, 1953, the youngest son of Thomas R. and Virginia N. (Spaulding) McClear, both of whom preceded him in death, as well as his brother, Thomas M. "Mike" McClear. Jack is survived by his niece, Audra (Daniel) Lungo; his great nephew and niece, Sean M. and Cassandra L. Lungo; and his sister-in-law, Sandra E. (White) McClear, all of Chelsea; additionally, Jack is survived by two great aunts, an aunt, an uncle, and numerous cousins and friends. Jack attended Albion College, then ran his own business, McClear Evergreen Nursery, for many years. The family will hold a private memorial service. Burial will take place at Mt. Olivet Cemetery. Memorial contributions may be made in Jack's name to Spaulding for Children. Arrangements by Staffan-Mitchell Funeral Home.

JURKAN, VICTOR G., of Unadilla Twp., age 74, passed away Monday, January 11, 2010 at his home. He was born on November 21, 1935 in Highland Park, Michigan the son of Jasper and Elizabeth (Lutin) Jurkan. Vic had lived in the area since 1942 and graduated from Stockbridge High School in 1953. He loved to play golf, hunt, fish, cooking all types of wild game and, always kept his yard perfect. For 30 years he worked for the Dana Corporation in Chelsea retiring in 1997. Was a veteran of the Korean War serving in the United States Navy. On June 24, 1983 he married Jan Fletcher in Gregory and she survives; also surviving are six children, Debra Chandler of Gregory, David (Amy) Goughnour of North Carolina, Dennis Goughnour of Florida, Lori (Neal) Daugherty of Washington, Jennifer (Tom) Jurkan of Colorado, and Daniel (Deanna) Patterson of Stockbridge; one sister Mary (Al) Sielaff of Colorado; eight grandchildren; and many friends. He was preceded in death by his son, Joseph Jurkan and his sister Betty Chester. A Memorial Service will be Saturday, January 23, 2010 at 4 p.m. from Gregory Tabernacle Church with Pastor Jeff Howard officiating. Expressions of sympathy can be made to St. Joseph Livingston County Hospice, American Cancer Society, or Mackinder-Glenn American Legion #510 of Stockbridge. Arrangements by Caskey-Mitchell Funeral Home, Stockbridge. The family will receive friends at the church from 2 to 4 p.m. A Funeral Dinner will immediately follow the service.

STROZIER, WILLIAM "TERRY", of Milan, MI, age 55, died January 11, 2010, at St. Joseph Mercy Hospital in Ann Arbor. He was born September 18, 1954, in Washington, GA, to William T. and Jessie (Brown) Strozier. Terry retired from Ford Motor Company, Milan after 30 years of service. He is survived by his wife, Dianna; step-daughter, Stacy (Kevin) Stuebgen of Milan; three grandchildren, Scot, Joshua and Aubrey; one brother; and two sisters. A Memorial Luncheon will be held at 2 p.m. on Saturday, January 16, at the American Legion in Milan. Contributions may be made to Aid In Milan.

www.ochalekstark.com

WHITE, EVELYN ABDON, of Napoleon, MI, formerly of Chelsea; age 91; died Tuesday, January 5, 2010, in Jackson, MI. She was born January 18, 1918, in Lee City, KY, the daughter of Scott and Della (Vest) Nickell. She married Art White on April 5, 1969, and he preceded her in death on June 21, 1973. Evelyn was a secretary at Rockwell International for 30 years, retiring in 1979. She had lived in the Chelsea area since the 1950s, but shortly after her retirement, she moved to Punta Gorda, FL, to be with her family. Evelyn worked at the Punta Gorda Hospital and as a newspaper typist for the Sun Herald during the 18 years she lived in Florida. In 1998, she moved to the Napoleon/Brooklyn area to be near her daughter. Survivors include her daughter, Teresa (James) Roberts of Brooklyn, MI; five grandchildren, Brittney and Carrie Roberts of MI, Stacy Carpenter and Kimberly Compton of SC and Jessica McDaniels of OH; several great grandchildren; two brothers, William (Arlene) Nickell of Punta Gorda, FL, and Cecil (Kris) Nickell of Middletown, OH; two sisters, Beulah "Jean" Sonner and Gwen Guenther, both of Port Charlotte, FL, and several nieces and nephews. She was preceded in death by a son, Philip L. McDaniels, four sisters and three brothers. A Graveside Service will be held in the spring at Oak Grove Cemetery, Chelsea, MI. Memorial contributions may be made to Ganton Countryside Care Center of Jackson. Arrangements by Cole Funeral Chapel, Chelsea.

*Heritage Newspapers
wants to honor your
loved ones memory.*

*For information on
placing an In Memoriam
ad, please call
1-877-888-3202*

Individual's personality affects financial decision making

All investors are not created equal. That's why financial planners start their first client meetings with a discussion of money attitudes, goals and risk tolerance — the driver at the root of all investment decisions. Some planners do this by general conversation, others by detailed surveys they ask their clients to fill out.

The survey route can be a more valuable tool because it forces clients to face their money issues, perhaps for the first time. Despite the difficulty in facing up to such key issues, individuals get a better idea of where their money strengths and weaknesses really lie. Often, the real difficulties lie in how money is spent.

The real value of answering a lot of questions about your risk tolerance is to tell you what you don't know — how the sources of your money, the way you made it, your money view, points and current methods of handling it will inform every decision you make about it in the future.

The most important thing a

questionnaire can reveal is your true money priorities and behaviors. Trained financial advisers use both conversation and surveys to reach some firm answers that might surprise you.

Are there particular money types? In reality, you'll find quite a number of surveys out there that define money types in particular ways, but you'll find personalities that are common on the scale from conservative to liberal. Deborah Price, a Financial Planning Association member and founder and CEO of the Money Coaching Institute, offers these scenarios in an article titled, "What's Your Money Personality?"

The Innocent: Price notes that innocents often live in denial, are easily overwhelmed by financial information and rely heavily on the advice and opinions of others. They tend to be the most trusting because they generally don't see people or situations clearly, which leaves them open to bad decisions at best and fraud at worst.

The Victim: She notes that victims are people who tend to

live in the past and blame their woes on outside factors and situations they claim they can't control. These people may have been abused, betrayed or have suffered some great financial loss, but they generally see life as a self-fulfilling prophecy that they can't change.

The Warrior: Generally seen as a successful person in the business and financial worlds, they will listen to advisers, but they make their own decisions. They tend to be great caretakers.

The Martyr: These people generally put other people before their own financial health. They use their money to rescue others based on their high expectations for themselves and the people they're rescuing, but these decisions may be costly in the long run.

The Fool: The Fool, explains Price, is a combination of the Innocent and the Warrior because they have no clue about what they're doing but they'll act fearlessly. They are financially adventurous and they act on impulse.

The Creator/Artist: These people often have a love/hate relationship with money. They're constantly struggling to make their finances work, but they often feel that caring about money means something bad.

The Tyrant: Price reports that this type hoards money and uses it to manipulate others. They may have everything they need, but they're never comfortable with their lives because they fear losing control.

The Magician: Price defines the Magician as the ideal money type. They're aware of their circumstances and responsibilities and can see situations very clearly.

A financial planner tries to see through the static to find out what you really need to create a solid financial life. But it might make sense to ask yourself a few questions before you and your planner sit down:

•How would you describe your financial status right now?
•What's important about money to you?
•What's your family history with money?

•What do you do with your money?

•If money wasn't an issue, what would you do with your life?

•Has the way you've made your money — through work, marriage or inheritance — affected the way you think about it in a particular way?

•How much debt do you have and how do you feel about it?

•Are you more concerned about maintaining the value of your initial investment or making a profit from it?

•Are you willing to give up that stability for the chance at long-term growth?

•What are you most likely to enjoy spending money on?

•How would you feel if the value of your investment dropped for several months?

•How would you feel if the value of your investment dropped for several years?

•If you had to list three things you really wanted to do with your money, what would they be?

•What does retirement mean to you? Does it mean quitting work entirely and doing whatever

er you want to do or working in a new career full- or part-time?

•Do you want kids? Do you understand the financial commitment?

•If you have kids, do you expect them to pay their own way through college or will you pay for all or part of it? What kind of shape are you in to afford their college education?

•How's your health and your health insurance coverage?

•What kind of physical and financial shape are your parents in?

One of the toughest aspects of getting a financial plan going is recognizing how your personal style, mindset and life situation might affect your investment decisions. A financial professional will understand this challenge and can help you think through your choices. Your resulting portfolio should feel like a perfect fit for you.

This article is provided by Yeo & Yeo certified public accountants and business consultants.

For more information, contact Alan V. Lapczynski at Yeo & Yeo's Ann Arbor office, 769-1331.

to place a classified ad call 1-877-888-3202 or online 24/7 @ www.heritage.com

HOT! OFF THE PRESS

For a complete listing of today's ads, check out our classified section

Refrigerator, Stove, washer, dryer \$80 up. Warranty delivery 734-796-0412 Plumbing Special \$1995 1 YEAR dry hard-wood, \$55/lace cord. 517-522-6104 4 X 8 face cord seasoned over 1 year split mixed hard wood, free delivery \$63 or 2 for \$120 1-800-513-8552 Shed \$549 HOME CARE OVER needed I have lift and hospital bed, min. time 6 mornings of 2 hours. Can add more hrs. Home is S.E. of Chelsea near I-94. Call 734-475-2866	Professional OTR DRIVERS 2 years verifiable exp. CDL A req. Southern routes. Call 734-586-7000 General Maintenance \$2995 EXPERIENCED TECHNICAL SERVICE/SALES PERSON American Aqua, Inc. is a diverse provider of residential and commercial water treatment systems. Our growth requires the addition of 1-2 positions. The position is full time with great benefits. Exp. with water treatment systems is req. Reply to jmh@americanaqua.com for consideration.	GENERAL OFFICE HELP Part time, Mon.-Fri. 10am-2pm. \$8/hr. Previous office exp. necessary. Duties incl. answering phones, filing, life accounting tasks. blakey@calaymedical.com	FREE RENT UNTIL MARCH 1st SCIO FARMS OF SUN HOMES Brand New 1 bdrm., 2 bath home. Starting as low as \$799/mo. Call today, only 4 left!!! Sciofarms.com (EHO) 888-221-9368 offer ends 1/30/2010 DO YOUR NEW CAR ARRIVE? Let Heritage Classifieds help out your used vehicle. 1-877-888-3202 CLASSIFIED Brings buyers and sellers together. Help families find new homes. Makes selling and shopping simple. Provide job seekers with career information.	LAKEWOOD APTS. LOWE INCOME HOUSING In Stockbridge, now accepting applications for 1 & 2 bdrm. & 3 bdrm. units waiting for available. Rent is based on income starting at \$485/\$515. Heat, water, garbage incl. All areas in the community are barrier free accessible. For information please call 517-551-7993 For Hearing Impaired 1-800-449-3777 (This institution is an Equal Housing Opportunity Provider)	DEXTER downtown duplex 2 bdrm 1 bath. \$780/mo. incl. sewer/water. 734-476-5265 CLASSIFIED Brings buyers and sellers together. Help families find new homes. Makes selling and shopping simple. Provide job seekers with career information.	CUTE HOME! Proud Right SCIO FARMS OF SUN HOMES has a wonderful 2 bed 1 bath home for ONLY \$5,100 discounted site rent for 1 year. Call today ask about site 587 888-201-9368 Sciofarms.com (EHO) offer ends 1/30/2010	Drastically Reduced! What are you waiting for SCIO FARMS OF SUN HOMES has a wonderful 2 bed 1 bath home with a huge deck and reduced site rent for \$3,900. 1 year Call today ask about site 833 888-201-9368 Sciofarms.com (EHO) offer ends 1/30/2010	NEW YEAR! Price Reduction SCIO FARMS OF SUN HOMES has a wonderful 2 bed 1 bath home for only \$3,900. 1 year Call today ask about site 593 888-201-9368 Sciofarms.com (EHO) offer ends 1/30/2010	For Sale SALINE 678 Woodcreek Cr 2300 sq ft detached condo. Possible 1 bedroom, 2.5 bath, 2 car attached garage was \$248,000 now asking \$189,900 734-429-7770 602-828-0344 734-368-7776 CLASSIFIED IS one of the best single sources for selling items, seeking jobs, finding housing, meeting new people and more
--	--	---	---	---	--	---	---	---	--

IT'S A
SURE SALE
In the Classified

NORTHBRIDGECHURCH.COM

MORE THAN YOU EXPECTED...
AND EVERYTHING YOU'VE
BEEN LOOKING FOR.

1 CHURCH, 2 LOCATIONS
PLYMOUTH & SALINE

NorthRidgeChurch.com

NEW WEEKEND SERIES

MORE THAN FABLE

A week series starting January 10th

TAKE CONTROL OF YOUR MONEY

MANAGE YOUR FINANCES

Carroll Community College

CASTING CROWNS

CLINICAL DENTISTRY

Heritage Dental

MORE
THAN
FABLE

A WEEKEND SERIES
BEGINNING JAN. 9
AT
NORTHBRIDGE CHURCH



Dave Ramsey's
Financial Peace
UNIVERSITY

Singles groups team up for social Jan. 23

Event set at Grotto Club in Ann Arbor

By Sheila Pursglove
Staff Writer

It's not always easy being single. But two local groups — Parents Without Partners and the Professional Volunteer Corps — provide safe, supportive environments for finding new friends with similar interests and values.

Both are teaming up on Jan. 23 for a "two-in-one" evening.

First up is a Meet & Greet from 5:30 to 8 p.m. at the Grotto Club, 2070 W. Stadium Blvd., in Ann Arbor, with free appetizers and coffee, a cash bar, and the opportunity to play cards and board games or just hang out and chat, as well as get information about the two groups.

"Games nights for singles have sprung up around the country and are a fun way to meet new people," said Ypsilanti resident Lois Crawford, who handles public relations for both groups. "This is our version, and we're looking forward to a great evening."

Those who arrive before 7 p.m. get an added bonus — free admission to the Mix & Mingle dance that follows, hosted by Parents Without Partners and with music provided by D.J. Mike Jackson. Admission is \$6 for Parents Without Partners members, and \$8 for non-members.

So who are these two groups and what do they do?

Professional Volunteer Corps, a coalition of single, widowed and divorced men and women, was established in 1989 by a group of single professionals who decided they could social-

Social Event for Singles

- **Who:** Parents Without Partners and the Professional Volunteer Corps
- **What:** Meet & Greet for singles, followed by a dance.
- **When:** 5:30 to 8 p.m. Jan. 23, followed by dance 8 p.m. to midnight
- **Where:** The Grotto Club, 2070 W. Stadium, Ann Arbor
- **Why:** Make new friends and find out about fun volunteer projects in the local community
- **Contact:** Call 578-3664 or visit www.aapwp.org and www.a2pvc.org

ize just as well while wielding a paintbrush, stuffing envelopes or doing yard work, as in a bar. The group helps nonprofits such as Ronald McDonald House, Food Gatherers, Peace Neighborhood, Salvation Army, Washtenaw Literacy, Ann Arbor Symphony Orchestra and many more.

The group's current president, Saline-area resident Mike Johnson, hosted a New Year's party for the group. He enjoys being part of a community-oriented group with an active social calendar — restaurant club, movies, theater outings, games nights and local events that include Top of the Park, the Manchester Chicken Broil, Saline Celtic Festival, Dawn Farm Jamboree, Howell Balloon Festival, and the German Park Festival.

"You mix with a lot of different people on PVC projects, and relax and have fun with them, as well," he said.

Monthly meetings are held 7:30 p.m. the NEW Center, 1100 N. Main St. in Ann Arbor, on the second Friday of each month. After planning projects and socials, members enjoy refreshments, socializing, card games and board games. New people are welcome to drop by at 7 p.m. to learn more.

Ann Arbor Chapter 38 of Parents Without Partners, chartered in 1961, offers educa-

tional, family, social and community service opportunities and access to regional, zone and international activities and leadership opportunities.

Recent activities include volleyball, dance lessons, parties, potlucks and restaurant outings. Check it out at 7 p.m. on the third Friday of each month at the Grotto, followed by a membership meeting and dance.

"PWP members really enjoy being part of an extended family of single parents that makes meeting and making new friends easier, especially if they have relocated far from old friends and family members," Crawford said.

"Some enjoy parent activities like volleyball, card parties and dances, while others are more actively involved in family activities they can do with their children."

Crawford said the two groups are excited to join forces for the Jan. 23 social.

"With this Meet & Greet, we're reaching out to more singles who want to explore new friendships and discover new opportunities," she said.

For more information, call Crawford at 578-3664 or visit www.aapwp.org and www.a2pvc.org.

Sheila Pursglove is a freelance writer. She can be reached at bingley51@yahoo.com.

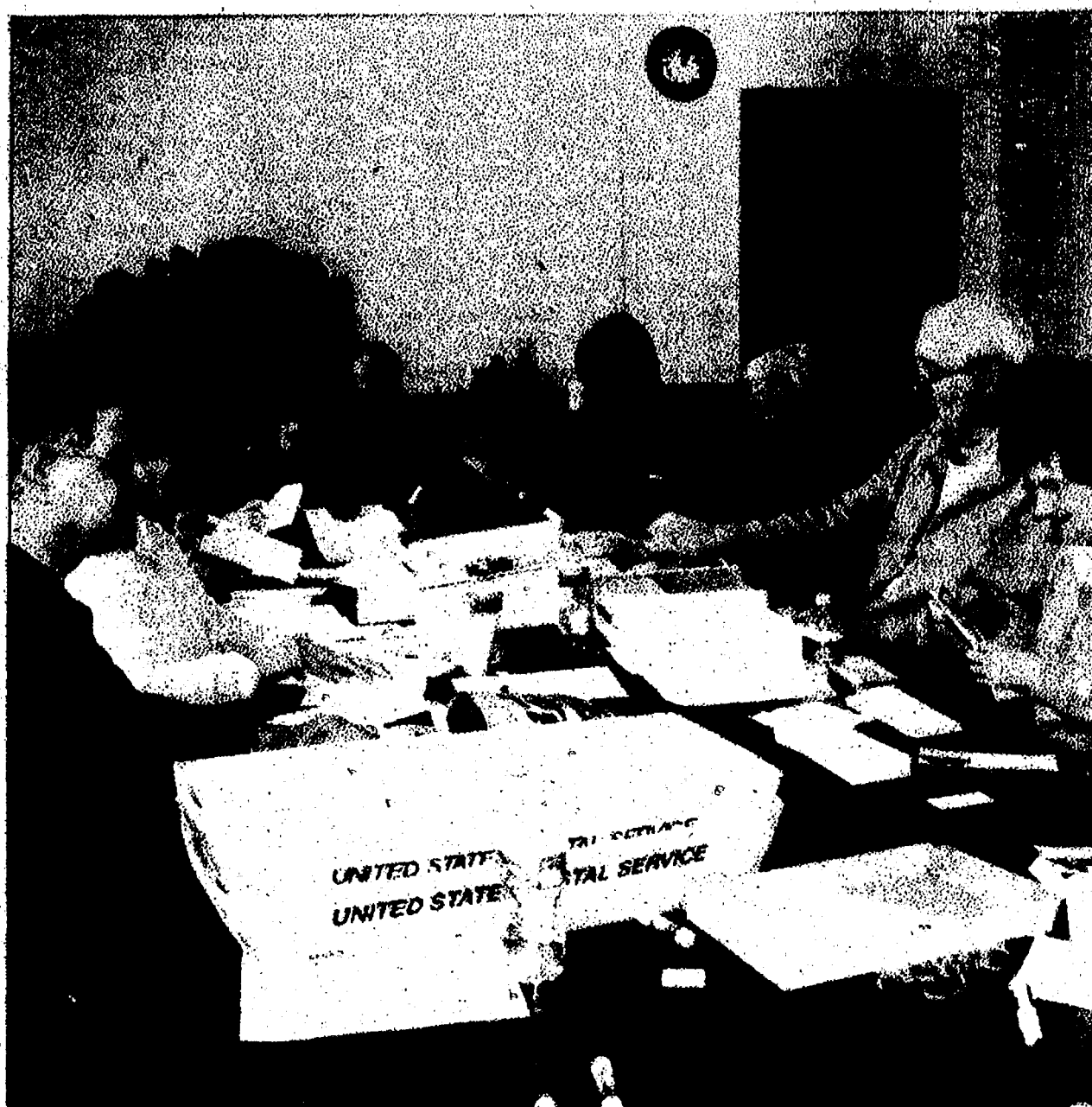

The Professional Volunteer Corps hosts several social and volunteer projects a year, including this mapping project for Peace Neighborhood in Ann Arbor.

Honors on tap at conference

David Harrell, president of the Ann Arbor Railroad Technical and Historical Association, will discuss the history of the Ann Arbor Railroad and agriculture's involvement in its establishment and operation at the Washtenaw County Conservation District's 62nd Annual Meeting 6:30 p.m. Jan. 21 at the Washtenaw County Farm Council Grounds, 5055 Ann Arbor-Saline Road.

The public is welcome to attend.

Harrell is a lifelong resident of the Ann Arbor area, and spent much of his childhood living and playing near the Ann Arbor Railroad. He was a teacher of American history and sociology, and a counselor at Ann Arbor High School in the 1960s.

In 1971, he became executive director of the Ann Arbor Education Association. He retired in 2000, but continues to do temporary work with the Michigan Education Association.

Harrell has been a member of the Ann Arbor Railroad Technical and Historical Association since its inception in the late 1970s and has been president for the past 10 years.

A buffet dinner will open the District Annual Meeting.

Donations for dinner are \$10 for adults and \$5 for children 12 and younger. Reservations are needed by Friday. Call 761-6721, ext. 5. Payment can be made at the door the night of the meeting.

The meeting also will include the presentation of two conservation awards. The Walter Wolfgang Memorial Conservation Farmer of the Year Award will be presented to DuRussels' Potato Farms of Freedom and Sharon townships, and the Tree Conservationist Award will be presented to Camp Munhake in Lyndon Township of the Great Sauk Trails Council, Boy Scouts of America and Camp Ranger Dee Slate.

DuRussels' Potato Farms is being recognized for its conservation farming efforts, including nutrient management and soil testing; buffer strips along

drains and streams; integrated pest management; agrichemical mixing and storage facility; and Michigan Environmental Assurance Program verifications.

Camp Munhake and Dee Slate are being recognized for excellent tree planting and forest management efforts, including planting of nearly 18,000 trees since 1987, and forest management at Camp Munhake and two other camp properties owned by the Great Sauk Trail Council.

Reports on 2009 Conservation District accomplishments, a door prize drawing, as well as the election of two directors to the board will be included in the meeting program. Howard Sias, current board vice chairman, and William Van Riper Jr., current board treasurer, both of Lima Township, are seeking reelection to four-year terms.

Race Against Time

Without a life-saving shock from an AED, a device that can help restore the heart's normal rhythm, cardiac arrest victims' chances of survival drop 10 percent per minute.

To learn more about AEDs (automated external defibrillators) and CPR courses in your community, call 1-877-ANA-ACPR.



Heart Briefs



FORD • ANN ARBOR

734-996-3660 TIRE & AUTO CENTER

SERVICING ALL MAKES & MODEL VEHICLES

Now Open Saturdays 8-4 **FREE CAR WASH - Cars & Light Trucks**

QUICK FUEL SAVER PACKAGE

- Premium Synthetic Motor Oil & Filter Change
- Rotate Four Tires & Adjust Inflation
- Inspect Air And Cabin Filter
- Multi-point Vehicle Inspection
- Battery Test

\$44.95

FUEL SYSTEM TUNE-UP

Replacing Fuel Filter & Induction Service
Induction Service Includes: • Clean fuel injection, throttle body & de-carbon combustion chamber

\$189.95

Change engine oil on up to 5 quarts of Motorcraft oil. Most makes and models. Excludes excluded. Tax and hazardous waste disposal fees extra. Expires 2/28/2010. Valid only at Varsity Ford Ann Arbor Tire & Auto Center.

WITH COUPON. MUST PRESENT COUPON WHEN ORDER IS WRITTEN. All makes & models. Excludes diesel. Not valid with any other offers or on previous service or repairs. Valid only at Varsity Ford Ann Arbor. Expires on 2/28/2010.

VARSITYFORD.COM 3480 Jackson Ave. Ann Arbor **734-996-3660** Mon-Fri 7AM-6PM Sat 8AM-5PM

AN ADULT DAY CENTER

MAPLES CLUB

Come spend your day with us!

With the life expectancy continuing to rise, many are finding themselves in need of additional assistance as they age. While help of all types is available in the form of residential or in-home care, a valuable though not well-known service is adult day care. Programs such as these are designed for older adults who can no longer manage independently, or who are isolated and are in need of social interaction. Silver Maples will now offer this valuable option as a new component in their list of senior services.

Participants enjoy the following:

- Nutritious meals
- Fun, engaging and educational programs
- Personal assistance provided by professional caregivers
- Assistance with medication
- In-house hair salon, foot care, and hearing aid care

Open: Monday thru Friday

Cost: \$11 / Hour
\$80 / Day

*Assumes an 8 hr. day.

734.475.4111 | www.silvermaples.org

A Program Provided by Silver Maples of Chelsea

Live a Vibrant Life

LIMITED-TIME OFFER

100% OFF ENROLLMENT

EXPIRES FEB. 5, 2010

Includes a comprehensive fitness assessment!

CHELSEA WELLNESS CENTER

(734) 418-0941

www.chelseawellness.org

14800 E. Old US 12, Chelsea, MI

State officials to participate in King ceremony Monday

One World One Family is planning the program for the Martin Luther King, Jr. Community Celebration at 7 p.m. Jan. 18 at the WSEC Auditorium.

The keynote speaker is Francoise Kai-Hwa Wang, Wang writes the Multicultural Living column for AnnArbor.com. She will address this year's theme, "Living in harmony." Her column speaks

CHELSEA

to living with diversity and how to handle the everyday issues - good, bad and funny - that come with multicultural living. State Rep. Pam Byrnes, D-Dist. 52, and County Commissioner Mark Ouimet will participate in the day's events. Both have long been supportive of Chelsea's efforts to celebrate Dr. King. The winner of the eighth annual Carrying the Dream

Award will be announced. This award is presented each year to the person or group that has made a significant contribution to advancing the understanding of the world's different cultures, respect for diversity and non-discriminatory attitudes and practices in Chelsea, and to furthering the dreams and ideals of Martin Luther King, Jr. Previous awards have included the Chelsea School principals for their anti-bullying efforts, and Faith-in-Action for their work to ease the effects of poverty.

Chelsea's own Michigan Pops Choir will perform several songs to close the program.

Community groups are encouraged to come as a group and sit together. OWOF will be recognizing all groups in attendance.

Attendees are also encouraged to bring canned goods or personal care items to be

donated to Faith-in-Action. Collection boxes will be available at the door.

"This is a time to stand up and be counted, to show that Chelsea supports the principles of Dr. King. The program is simple and enjoyable, but just being there is the benefit for the whole community," OWOF member Jackie Maveal said.

One World One Family was founded in 2001 and organized Chelsea's first community celebration of Martin Luther King Jr. Day in January 2002. Their goal is to help the community recognize the diversity of the human family while promoting understanding of the world's cultures through activities and educational events.

For more information, contact Joanne Ladio at jladio21@comcast.net or Sandy Peterson at peterson.sandra01@gmail.com.

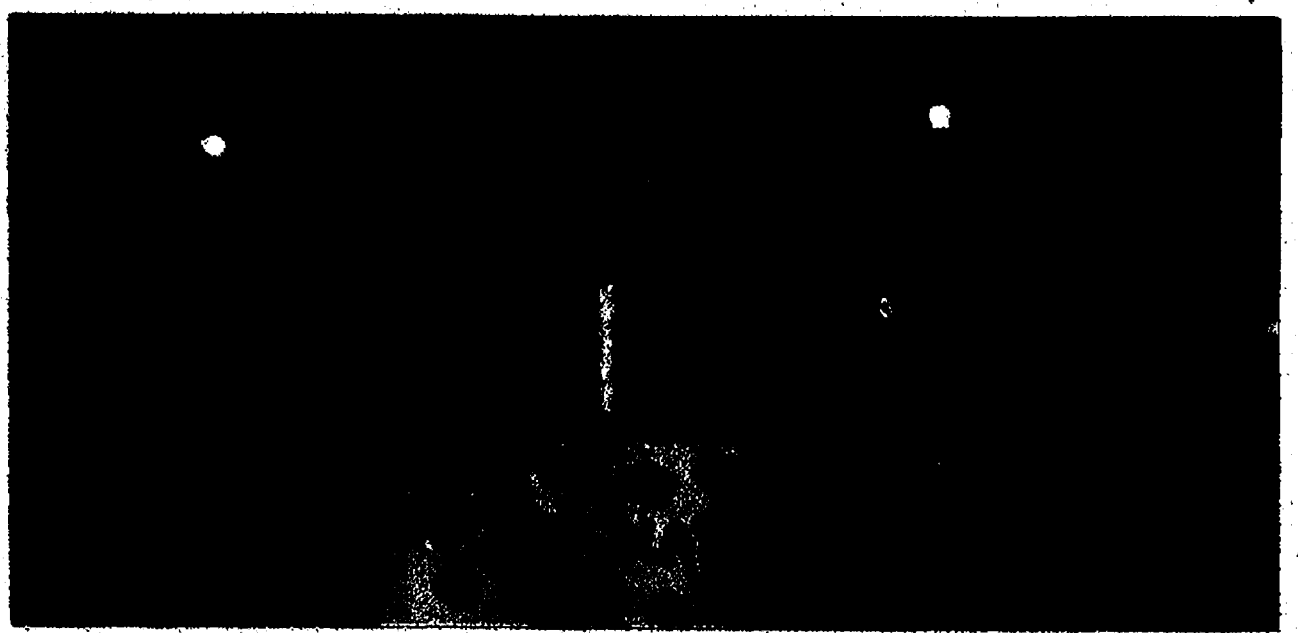

Photo courtesy of Leslie Hoelt

Drinks on us

Donna Gregory, Michael Allie and Vicki Allie pass out free hot chocolate at the Dexter Ice Rink located in Monument Park. The rink is open from Sunday to, Thursday from 8 a.m. to 9 p.m. and Friday and Saturday.



Diversified Building Services, Inc.

A Premier Full Service Remodeler - 30+ Years Experience
• Additions • Bathrooms • Kitchens
• Basements • Window & Door Replacements • Energy Saving Solutions
• Exceptional Customer Service/Quality Workmanship

734-433-0061

Purple Rose explores Newton

The Purple Rose Theatre Company will present the world premiere of "Gravity" by David MacGregor this winter. The production will enjoy a limited seven-week engagement from Feb. 11 through March 27.

Seven low-price previews of "Gravity" will be performed from Feb. 11 through Feb. 18. Regular performances for the duration of the engagement are Wednesdays through Saturdays at 8 p.m. with Saturday matinees at 3 p.m. and Sunday matinees at 2 p.m.

A special half-priced student matinee performance is scheduled for 11 a.m. March 16. All performances will take place at the Purple Rose Theatre Co., 137 Park St.

CHELSEA

For centuries, the true nature of the work that engaged Isaac Newton in the years after his "Principia Mathematica" rocked the world in 1687 lay hidden among trunks of forgotten papers. Based on Newton's actual letters, this play explores his relationship with a mysterious patroness as he pursued the most important work of his life. Playwright David MacGregor returns to the PRTC following the premieres of "The Late Great Henry Boyle" in 2006 and "Vino Veritas" in 2008.

In his preface to the play, MacGregor writes, "When the trunks were finally open, one overwhelming truth became clear: Isaac Newton was not humanity's first scientist. He was our last sorcerer."

Directed by artistic director Guy Sanville, the cast of "Gravity" includes Alex Leydenfrost of Ann Arbor, Heidi Bennett of Ann Arbor, Stacie Hadgikosti of Roseville,



Nathan Mitchell of Novi, Michelle Mountain of Chelsea, Jim Porterfield of Northville, Rhiannon Ragland of Flint and Will David Young of Milford.

Ticket reservations can be made at 1-734-433-7673. Single tickets are also available for purchase at www.purplerosetheatre.org.

Total Smiles DENTAL GROUP

OF CHELSEA

www.totalsmilesdental.com

Total Dentistry... Family, Cosmetic, General.

Dr. Kelly Ann Scherr

Dr. Steven Rodriguez

Member: MetLife, Aetna, United, Guardian, DENTEMAX

901 Taylor St., Ste. A • CHELSEA • 734-475-7303

Don't let jittery markets give you the jitters

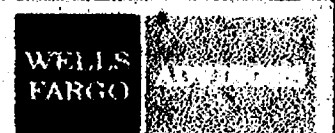

A smart investment strategy can help you make the most of market advances and limit your risk during market declines.

Join us for a free seminar, **Weathering Market Volatility**:

When: Saturday, January 23 or 30, 2010
9:00 a.m. - 10:30 a.m.

Where: Travis Pointe Country Club
2829 Travis Pointe Road
Ann Arbor, MI 48108

Presented by: Tom Wojcik, CRPC® Financial Advisor

Continental breakfast will be served.

Seating is limited. To R.S.V.P., contact Wells Fargo Advisors at 734-668-4302.

Wells Fargo Advisors was formerly Wachovia Securities and AG Edwards.

The event is educational in nature and will feature a general discussion of market volatility. No company-specific products will be discussed.



Tom Wojcik, CRPC®
Financial Advisor
2723 S. State St.
Ann Arbor, MI 48104
734-668-4302
thomas.wojcik@wfsadvisors.com

Investment and Insurance Products: • NOT FDIC Insured • NO BANK GUARANTEE • MAY LOSE VALUE

Wells Fargo Advisors, LLC, Member SIPC, is a registered broker-dealer and a separate non-bank affiliate of Wells Fargo & Company. ©2009 Wells Fargo Advisors, LLC. All rights reserved. 1109-2465 (04/04-v1) A1463 10/09

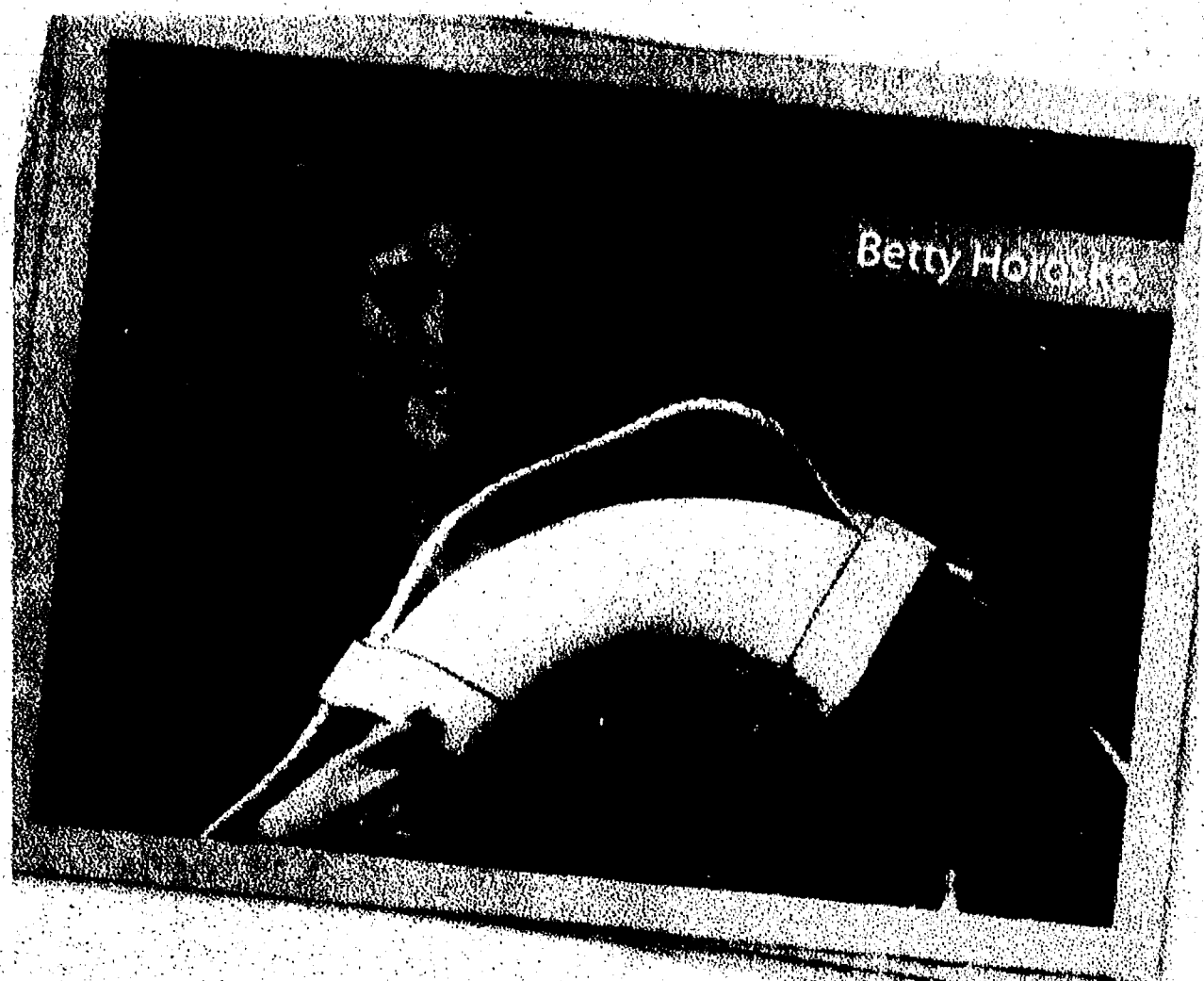

"Allegiance Heart Center saved my life."

"My heart check-up was just a precaution, so I was shocked to learn I had three blocked arteries. But I wasn't worried. I had great confidence in the quality of care at Allegiance, and I knew God would take care of me."

For me, the Allegiance Heart Center is like a five-star hotel, except their staff takes even better care of you. There was always someone to take my hand and tell me everything would be okay. And they were right."

Saving lives while providing a world-class patient experience, we're Allegiance Health.

For more information on the Allegiance Heart and Vascular Center, visit AllegianceHealth.org



Allegiance Health

We Are Growing Leaps and Bounds in 2010! WE WELCOME

Jim & Sarah Seta, Dexter owners & operators, to the Bearclaw Coffee Company family at the new Village of Dexter location next to Busch's

- ☐ Cool New Location
- ☐ Better Customer Service with Walk Up, Sit Down & Drive Up Service
- ☐ Featuring Stucchi's Ice Cream & Gourmet Chocolates

GRAND OPENING FEB. 18!
Featuring Amazing Specials

www.bearclawcoffee.com

OTHER VOICES

Achieve wellness by setting goals in 2010

By Crystal Hayduk
Special Writer

It's January - that time of the year when many people promise themselves that they are going to make changes in their lifestyles to improve health or to lose weight. And right around the corner is February, that time of year when almost as many people have given up on those changes and fall back into unhealthy habits.

But this year, rather than leaping into something and quickly dropping out, perhaps try starting out slowly and methodically, setting reasonable goals and making small changes. Maybe dramatic results won't occur in the next week or even the next month, but by the time 2011 rolls around, you just might feel like a new person.

What does it mean to "be fit"? Thanks to the popular media, too many people define fitness as being a certain weight or fitting into a specific clothing size. But according to Dawn Lyons, fitness manager at the Chelsea Wellness Center, the word fitness is a misnomer - wellness is more accurate.

"Wellness involves being at a healthy weight for height and age, able to do everyday activities without being winded, and having a good quality of life," Lyons said. "Barring injury or disease, if your health stays relatively good, most people can stay active and maintain activities that they like to do. I still play

softball and golf. I don't do it as well as I did when I was 20, but I still enjoy it.

"Our senior population looks a lot different than it did 30 years ago. We have active seniors who are swimming, running and biking at 65 and older. Overall health is really important."

Exercising regularly provides many physical and mental benefits.

"People feel better, sleep better, every day activities become easier, and it's easier to manage weight," Lyons said. Exercise also helps to prevent or manage chronic disease.

"Some people with chronic health conditions such as diabetes or hypertension may even be able to control their diseases without medication if they are exercising regularly," Lyons said.

Local resident Shelly Beatty began swimming and lifting weights a year and a half ago and has noticed tremendous improvement in her health and well-being.

"It helps my lupus disease," she said. "I get really achy, and after swimming it goes away. It helps me be productive the rest of the day. I also sleep a lot better. I've greatly decreased the number of doctor visits per year by swimming. I think it actually saves me money to have the membership at the wellness center by decreasing my co-pays and extra medications I don't need."

Exercise is also a com-

mon stress reliever. Cindy Triveline, who has been running for over 20 years, calls it her "runner's high." "If I have a traffic jam in the brain, I run and I feel more focused," she said.

Endorphins, the chemical that researchers say relieve stress and pain, can be released in one moderately intense exercise session of 20 to 30 minutes. Besides relieving stress, exercise improves mood and mental focus, and also helps to prevent depression.

If now is the time that you're ready to reap the amazing benefits of regular exercise, there is a recommendation for those just starting out. The Wellness Center uses the American College of Sports Medicine guidelines for those who are new to exercising.

If it's been more than a year since the last physical exam, or if there is a family history of cardiovascular or metabolic disease before the age of 50, then it's a good idea to get a doctor's OK before beginning a new exercise program.

"Also, I can't stress enough to start out slow," Lyons said. "Some people are gung-ho the first day and then they're miserable for the next week."

A reasonable starting point might be to walk for 10 minutes and build from there.

Triveline said that it's okay to start out with baby steps. Beginning a running program might even mean mostly walking at first and occasionally running from one light pole to the next or one mailbox to another.

Crystal Hayduk is a freelance writer for The Chelsea Standard

and Dexter Leader.

Editor's note: Part II will discuss guidelines for types and frequency of exercise, finding time to exercise and setting goals.

Pear Tree DENTAL
GENERAL DENTISTRY
G. THOMAS POIRIER, D.D.S. • 30 YEARS OF EXPERIENCE
132 SOUTH INDUSTRIAL DRIVE, SALINE, MI 48176
(734) 944-7400 • FAX: (734) 944-2669
HOURS: T-W-TH-F 9-5; E/O SAT. 8-1

KIDSLAND
Montessori School & Child Care Center
9477 North Territorial • Dexter
734-424-0113
Available Openings

- Infant, Toddler and Preschool
- Full and Part Time Child Care
- Before and After School Care
- Spanish Language Classes
- Gymnastic
- Chi Kwang Do
- CPR and First Aid Certified

CALL TODAY FOR A TOUR

www.kidslandcare.com

Furniture store holds sale

Harry's Furniture located at 10645 W. Michigan Ave. (Between Clinton and Saline on US-12) has declared a no-profit holiday from 9 a.m. to 6 p.m. Jan. 14. All furniture has been put on the bargain block. Thousands of items storewide will be sold at a special cost. Many items will be sold at actual dealer cost.

No profit holiday is a sale to move excess inventory, prior year models, floor samples closeouts and overstocks. Prices have been slashed on the selection of name brand furniture such as La-Z-Boy and Broyhill sofas, loveseats and chairs, Lane recliners, Ashley and Vaughan-Bassett bedrooms and dining rooms, Simmons mattresses, Ashley and Broyhill living room tables and bookcases, England and Klausner sleeper sofas.

Working Miracles EVERY DAY

IF YOU'RE NOT AT YOUR LAST JOB, SHOULD YOUR 401(k) BE?

Leaving a 401(k) behind could mean leaving it with no one to watch over it.

We can explain your options, and if you'd like to roll your 401(k) over to an Edward Jones Individual Retirement Account (IRA), we can help you do it with no taxes or penalties.

To find out about 401(k) options that make sense, call today.

Diane L. Kuleszewski, AAMS
Financial Advisor
734-475-3295
134 W. Middle St., Ste. B
Chelsea, MI 48118

Joe Bartholomew
Financial Advisor
734-475-0705
1100 S. Main St.
Chelsea, MI 48118

Ed McCheslin
Financial Advisor
734-475-3519
12855 E. Old US Hwy 12, Ste. 4
Chelsea, MI 48118

Dave Worman, AAMS
Financial Advisor
734-426-6198
3170 Baker Rd.
Dexter, MI 48130

Tom Paup, Jr.
Financial Advisor
734-424-2753
7019 Dexter-Ann Arbor Rd.
Dexter, MI 48130

www.edwardjones.com Member SIPC

Edward Jones

Here's one resolution you can keep: maximize your savings.

36-MONTH CD
2.00% APY
\$1,000 MINIMUM & CIRCLE GOLD CHECKING & ENROLL IN A REWARDS PROGRAM

60-MONTH CD
3.00% APY
\$1,000 MINIMUM & CIRCLE GOLD CHECKING & ENROLL IN A REWARDS PROGRAM

The Big Savings SALE

Make the most of your savings during our Big Savings Sale.

Enroll in the Charter One Circle Gold banking package, a premier offering from the bank for saving. Let our comprehensive banking package help you get the most from your savings with preferred interest rates on CDs and Money Market accounts and reduced rates on home equity loans and mortgages. You'll have access to our best in class rewards programs, as well as our dedicated 24/7 Circle Gold banking phone support specialists. Giving you more for your money. That's just something one good citizen does for another.

Member FDIC

Call: 1-877-TOP-RATE
Click: charterone.com
Come in: Any Charter One

Charter One

Available in select markets. Annual Percentage Yield (APY) accurate as of publication date. Offer may be withdrawn or changed without notice and cannot be combined with another CD offer. Personal accounts/selected markets. \$1,000,000 maximum. Penalty for early withdrawal. Charter One is a RBS Citizens, N.A.

Tecumseh's 1st Annual Ice sculpture festival
January 23-24
Downtown Tecumseh

Saturday:
Ice carving demonstrations - 8 am - 4 pm
Food Booth - Local Restaurants - 11 am - 3:30 pm
Individual Artist Booths - 1:00 pm
Live Music Performances - 11 am

Sunday:
Ice sculpture demonstrations - 10 am - 4 pm
Food Booth - Local Restaurants - 11 am - 3:30 pm
Individual Artist Booths - 1:00 pm
Live Music Performances - 11 am

Call 517-424-6003 or visit us at downtowntecumseh.com for more details!

**HAVING
 A BALL**

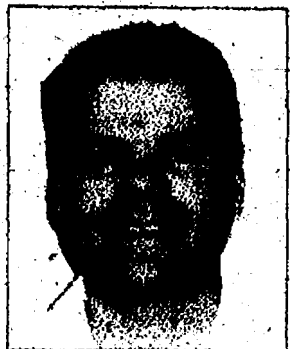

BY TERRY JACOBY

**Boys' hoop
 should be
 marquee
 attraction**

Members of the Dexter High School boys' varsity basketball team took their place in the stands Friday night at Ypsilanti Lincoln. They were all dressed up and looked good. But they looked out of place.

After all, it was only 8 p.m. Why were they in the stands and not on the floor playing basketball like many athletes their age?

The answer is the problem. The Dexter-Ypsilanti Lincoln boys' game was already over and the girls' game was going on. The boys' game started at 5:30 and the girls tipped off at 7:30.

With all due respect to equal rights, political correctness and the Bill of Rights, the boys need to play the second game in these boys-girls doubleheaders. Yes, Matchbox 20 is good. But U2 doesn't open for Matchbox 20. Yes, MAC schools make the NCAA Tournament, but Duke, Kansas and the like will be the No. 1 seeds.

Pardon the analogies and the soft-glove treatment. There is only one way to say this and that's to come right out and say it. In fact, I will even shout it. **THE BOYS MUST PLAY SECOND.**

There, I feel better now. It's out in the open. I better increase the size of my e-mail inbox because no matter what I say next, people are going to be upset with me. I should just leave it at that and move on to the next topic - which would be how I thought having the Ypsi-Lincoln band in the stands on Friday night was an awesome touch.

But I should put the music on pause and try and sling my way out of why I think the boys should be the marquee basketball game when playing a boys-girls doubleheader.

First, a disclaimer. I enjoy covering girls basketball just as much as I do covering the boys games. And I understand that the girls work just as hard as the boys - so please, don't include that line in your complaints to my boss about me being a sexist.

I also believe the girls' games mean just as much and that the players want to win just as much. None of that is in dispute. In no way am I saying, suggesting or hinting that boys basketball is more important than girls basketball. But the boys should be the second game in Friday double-headers.

Why? It comes down to popularity, quality and history.

Let's tackle the first one. Is there any dispute here, really? Do I need to bring up the WNBA? Was anyone really "shocked" that the Shock had to leave town because of lack of interest? College and high

PLEASE SEE JACOBY/3-B

Fun & Games



**Bulldogs use big second
 quarter on way to rout**

By Terry Jacoby

Heritage Newspapers

The Chelsea girls' basketball team used a 17-3 second-quarter run to pull away from visiting Tecumseh on its way to an easy 41-14 victory on Friday.

The Bulldogs improved to 4-4 overall and 2-1 in the SEC White.

Chelsea led 7-2 after the first quarter and 24-5 at halftime.

"Our defensive pressure created some turnovers and easy scoring opportunities in the first half," said Coach Todd Blomquist. "We continue to turn the ball over (34 times vs.

Tecumseh) too much and have struggled at the free-throw line.

"We really need to improve those two areas along with our team defense to be a contender in the SEC White Division."

Chelsea outscored Tecumseh 26-6 in the paint and shot 15-of-42 (35.7 percent) from the floor.

Rachel Cooperrider had 12 points to lead the Bulldogs. Lisa Keene scored 7 while Jessica Rutikka, Mackenzie Cole and Grace Martin each scored five.

The Bulldogs play at Adrian on Friday.



Photo by
 Burke Strong

The Chelsea girls' varsity basketball team appear relaxed (above) before taking on Tecumseh on Friday night. Chelsea's Megan Hall takes the ball to the basket in the easy win.

Bulldogs locking in for tough schedule

Chelsea pins Saline, falls to Tecumseh

By Mike Larson

Heritage Newspapers

When wrestling teams from the Southeastern Conference get together, it's given that there are going to be some pretty intense battles.

This was proven Wednesday night when teams from around the conference met at Saline high school for a quad meet.

The Chelsea Bulldogs, along with the Tecumseh Indians and the Huron River Rats, were hosted by the Saline Hornets.

While Tecumseh was the big winner as a team - the Indians were the only squad to go 2-0 on the night - Saline and Chelsea had a great showing, while Huron struggled all night.

"I thought we wrestled pretty well as a team," Chelsea Coach Kerry Kargel said. "We beat Saline in a close match and really wrestled well against Tecumseh but came up a little short. I believe we lost five matches by one or two points so it could have gone either way."

In one of the best matches of the day, Saline faced off against Chelsea and the Bulldogs grappled to a close victory, winning 44-34.

Saline tried to climb back into the match midway through, after Hornet freshman Adam Bruley pinned Chelsea's



Taylor Cooley in the 103 pound match. The pin brought Saline within striking distance of the Bulldogs, making the score 32-28 in favor of Chelsea.

Saline continued to show signs of a comeback when in the following match, Hornet Taylor Ticknor pinned Ben Doll of Chelsea at 112 to take a 34-32 lead.

However, the Bulldogs weren't ready to roll over yet, as Chelsea picked up pins from Vince Kause (119) and Steve Buss (125) to shore up the win for Chelsea. In the first match of the day for Saline.

PLEASE SEE WRESTLE/3-B



Photos by Burke Strong

Above: Chelsea Mayor Jason Lindauer (with tie) watches his son Matt wrestle for the Bulldogs at 199 pounds last Wednesday at Saline. Left: Chelsea's Dakota Cooley wrestles against Tecumseh.

LaFontaine • We Service All Makes And Models • 2 Great Locations

OPEN for SATURDAY SERVICE

AN AMERICAN REVOLUTION (774) 388-8701 Dexter

CALL FOR APPOINTMENT OPEN SAT • 2PM www.THEFAMILYDEAL.com

Jeep (774) 618-8008 Saline

\$9.95 OIL CHANGE

HERITAGE SPORTS REGIONAL FEATURE

The Dynamic duo

Manchester's Ball, Schaible form top backcourt

By Ed Patino

Heritage Newspapers

Dynamic duos have played a major role on many championship teams in history.

The Pistons had Isaiah Thomas and Joe Dumars during the "Bad Boys" era of 1989-90. Pavel Datsyuk and Henrik Zetterberg led the Red Wings to the Stanley Cup in 2008, and Joe Montana had Jerry Rice during the San Francisco 49er's dynasty in the 1980's.

This season, the Manchester varsity girls' basketball team has its own formidable 1-2 punch in seniors Stephanie Ball and Tracy Schaible. Both share the point guard duties and give the Flying Dutch one of the more structured backcourts in the region.

After several seasons of sub-.500 records, including last year's 8-13 mark, the Dutch appear to be moving in a positive direction. Manchester (4-4, 4-2 Cascades) is three games better than last year at this time and off to its best start in Cascades Conference play in many years.

The two conference losses were by a combined seven points to league powers Napoleon and Michigan Center. The improved start has increased the hopes for Manchester's first district title since 1998.

"This team has good potential, and it's a matter of getting our confidence back," Schaible said. "We know we can win, and you can see it in us this season."

Manchester fans have been able to follow Ball and Schaible's development since youth hoops, as the duo has played together since fifth grade. When they reached high school in Fall 2006, then first-year varsity girls' basketball coach Cori Kastel jumped Ball and Schaible to the varsity level.

"It was a different experience playing varsity as a freshman," Ball said. "I'm still the same height as I was (5-3) then. I was small compared to the centers in the league."

While gaining varsity experience, Ball and Schaible were taken under the wings of the upperclassmen in Laura Coltre, Julie Fielder and Amanda Mutchler.

"I was nervous for my first game, but I could look up to the older girls to pick me up, and that helped me out more than anything," Schaible said.

Along with the upperclassmen, Ball had the benefit of learning the game from her father, current junior varsity girls' basket-

ball coach Mark Ball.

"My dad worked with me since I was little," Ball said. "I've seen him and coach all through school."

Both players saw an increased role last year and began to establish themselves as one of the best combinations in the league. They took turns rewriting the Manchester record books during the second half of the season.

Ball started things by hitting a Manchester record five 3-pointers against Napoleon Jan. 9, 2009.

Later that month, Schaible scored a career-high 26 points at Hanover-Horton, finishing just two points behind the school record. On Feb. 20, 2009 at Napoleon, Schaible buried five 3-pointers of her own, tying Ball for the school record.

They finished the season 1-2 on the team in scoring. Schaible averaged 10.1 points, while Ball averaged 10.

"It's always nice to look up and see our names on a record that could be up there for a while," Schaible said. "Sharing it with Steph makes it even better."

Both earned All-Cascades recognition as juniors. Ball was named to the All-Cascades First Team, while Schaible received All-Cascades honorable mention.

"I like to cut through the back door, and Tracy is so good at finding the open spot," Ball said. "Both of us like to run-and-gun and push the ball up."

Ball and Schaible have a almost cosmic connection when both are on the floor. Both

can play an up-tempo game and seem to know what the other is thinking before opponents can react.

"Steph and I see eye-to-eye and don't have to motion for each other," Schaible said. "We think the same way, and it's really cool to play with her."

The duo was named co-captains for this season along with fellow senior Megan Bossory.

According to Ball, the Dutch are an "independent team," and the captains try to be everyone's friend and keep any drama to the very minimum.

"We try to pick everyone up and not let them get down on themselves," Schaible said. "If you have fun playing, you can succeed."

Ball has seen Schaible develop into a more active leader in recent seasons.

"Tracy was always much quieter, but she began to break through her shell during her sophomore and junior years," Ball said.

As the second half of conference play approaches, the seniors are looking to get the Dutch to a higher level. Along with staying in contention for a Cascades title, both believe the Dutch will be a factor in the district playoffs, which begins March 2 at Hanover-Horton.

"It's been a while, and it would be great to put our year on the banners," Schaible said.

Schaible said, "Steph helped me when I was in fifth grade and brought me into youth hoops. She taught me what to do and it's an honor to play with her."

That feeling is mutual.

Staff Writer Ed Patino can be reached at 428-8173

Manchester's Stephanie Ball played varsity basketball as a freshman.

Manchester's Tracy Schaible has become more of a vocal leader this season.

Other guards to watch



Jessica Green



Lindsey Lammers



Maura McCann

• Belleville's junior guard Jessica Green is averaging 20.5 points, including a season-high 39 points against Lansing Everett. Belleville Coach Ryann Kilgore calls Green a "true basketball player with some great natural ability."

• Milan's Lindsey Lammers is one of the best point guards in the Heritage Newspapers-West coverage area. An excellent shooter and distributor of the basketball, Lammers is like a coach on the floor for the Big Reds. A 5-foot-9 senior, Lammers is a difficult assignment for any defender. One of the area's top all-around athletes, Lammers will play golf at the University of Detroit-Mercy next season.

• Saline's Maura McCann is a flurry of activity for the Hornets. Seemingly in constant motion for the Saline, McCann, a sophomore, is a ball-hawking, in-your-face defender who ceaselessly pesters opposing point guards the entire game. On offense, she has the ability to break down a defense with her dribble penetration and either shoot a short jumper in the lane or dish the ball off to an open teammate.

ARE YOU AN ORGAN DONOR?

NOT IF YOU HAVEN'T TOLD YOUR FAMILY.

www.shareyourlife.org
1-800-355-SHARE

Coalition on Organ & Tissue Donation

22nd Annual Benefit for:



Saline FFA Chapter Farm Toy Collector's Show

Sat., Jan. 23, 2010 • 9 AM to 3 PM

WASHTENAW COUNTY FARM COUNCIL GROUNDS

5055 Ann-Arbor Saline Rd.
Saline, MI 48176
3 Miles N. of US-12,
South of I-94
Ann Arbor-Saline Road
Exit 175-South

Admission

Adult - \$3

6 through 12 - \$2

5 and under - Free

All proceeds benefit Saline FFA Chapter Leadership and Career Development Programs

FARM TOYS

NASCAR TOYS

TRUCK TOYS

FOOD ON GROUNDS

Questions? Please Contact:

David Mellor, FFA Advisor

734-429-8030, ext. 2343 or

mellord@saline.k12.mi.us

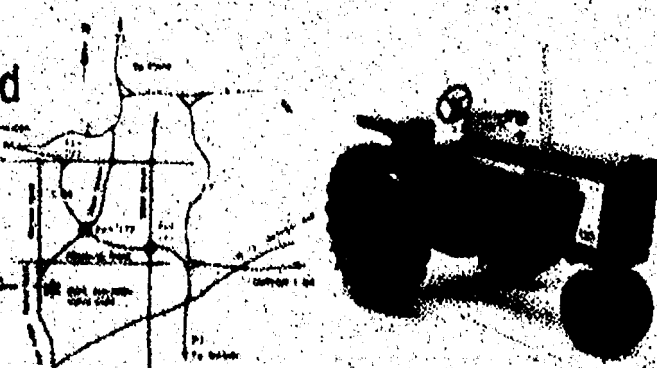

2007 Michigan FFA Collector Tractor
Farmall - 806 1/16 Scale

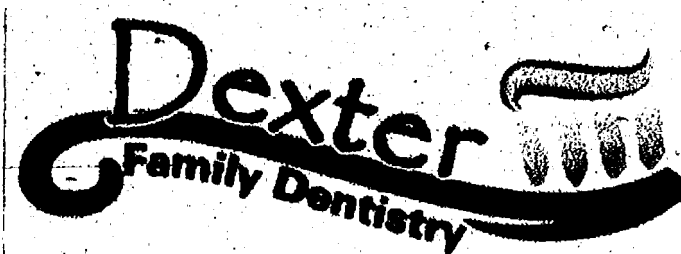

Dr. Brent Kolb

Dr. Kolb and staff are ready to help you with all your dental needs.

Read what our patients are saying...

"My husband had a tooth emergency and Dr. Kolb fit him into his busy schedule and took care of him." - S.F., 28, Willis, MI



Please call **734-426-9000**

for an appointment

8031 Main St., Suite 303, Dexter

Located in the Monument Park Building

www.DexterDentistry.com

Office Hours:
Mon. 8-5
Tues. 7-2
Thurs. 10:30-7:30
Fri. 8-2

Dr. Kolb is available 24 hours for emergency care.

Sudoku Tips & Computer Program available at www.sudoku.com

		2	8	6
2		8	3	1
9	6	4		
5	8	9		
1			5	9
		7	5	3
7	5	1		9
3	1	2		

EASY

41

Fill in the grid so that every row, every column, and every 3x3 box contains the digits 1 through 9.

	1	4		2	9
					8
3	8	1		2	5
4			8	6	
	5				1
	6	3	8	9	7
4					
7	3		1	6	

MEDIUM

41

Solutions published in this newspaper, or check JRC Publications on the Solutions page of www.sudoku.com

Call them the road warriors

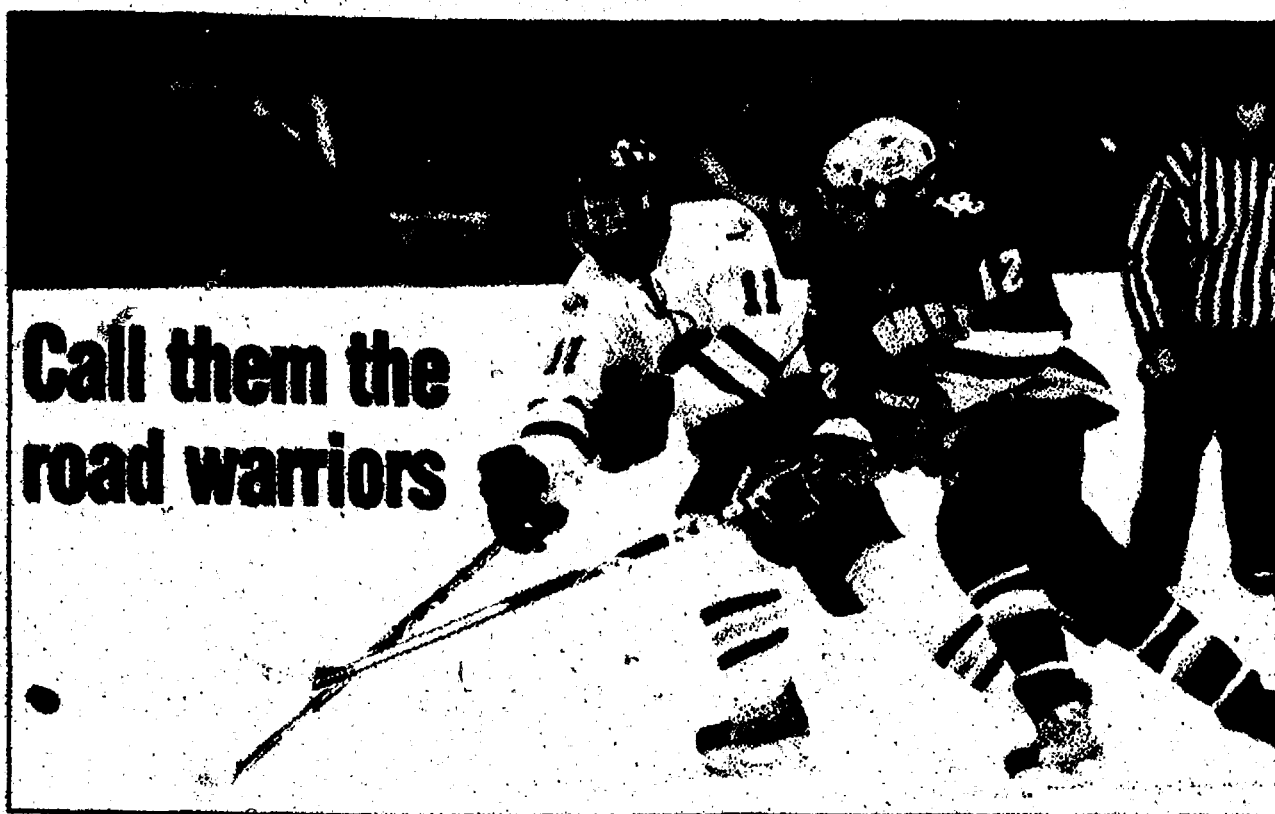

Photo by Burrill Strong

The Chelsea hockey team is currently in the middle of a six-game road trip. They play at Monroe on Saturday and then at Canton on Jan. 22.

Chelsea on the right track

By Terry Jacoby
Heritage Newspapers

The Chelsea varsity hockey team may be experiencing a few bumps in the road, but they are definitely headed in the right direction.

"We're a young team playing against a good schedule," Coach Don Wright said. "We have already played six top-10 teams and I like that type of competition. It makes us a better team. We are still learning and getting better and except for one game, we've been in every game we have played."

And speaking of roads, the Bulldogs will be playing their fifth of six consecutive road games on Saturday when they travel to Monroe.

"Part of that is purposeful," Wright said. "We end up playing three home games leading into regionals and so if we can do it, I try to set it up that way. It's nice to be in a routine at that point of the season."

And that point is what all teams are pointing at—the state playoffs. Wright hopes by then the bumps in the road will be as smooth as ice.



Make plans now

The Chelsea varsity hockey team returns to the Arctic Coliseum on Jan. 23 for its first home game since Dec. 16. The Bulldogs will host Woodhaven at 7 p.m. The next home game won't be until Feb. 3 against Riverview.

The Bulldogs let a 2-1 third-period lead get away from them on Saturday against host Flint Powers Catholic, one of those top-10 teams Wright was referring to. Powers ended up scoring four unanswered goals in the third period for a 5-2 victory.

The loss dropped the Bulldogs to 3-7-1.

"We took three penalties in the third period and with a 2-1 lead against a good team, you

just can't do that," Wright said. "I thought overall we did a good job of killing off the penalties. A few times the puck just bounced the wrong way."

After Powers took a 1-0 lead, Charlie Hess (from Luke Heinen and Dylan Laidlaw) tied the game at 13:52 of the first period. After a scoreless second period, Brad Hepler (from Jason Doyle) gave the Bulldogs a 2-1 lead at 3:19 of the third period.

On Wednesday, the Bulldogs dressed only 12 players after seven came down with the flu. Davison, a top-10 team in Division 2, put away the short-handed Bulldogs 4-0.

Matt Darr played well in goal for Chelsea, making 22 saves.

"I thought we played well and fought hard," Wright said. "We were in it for most of the game."

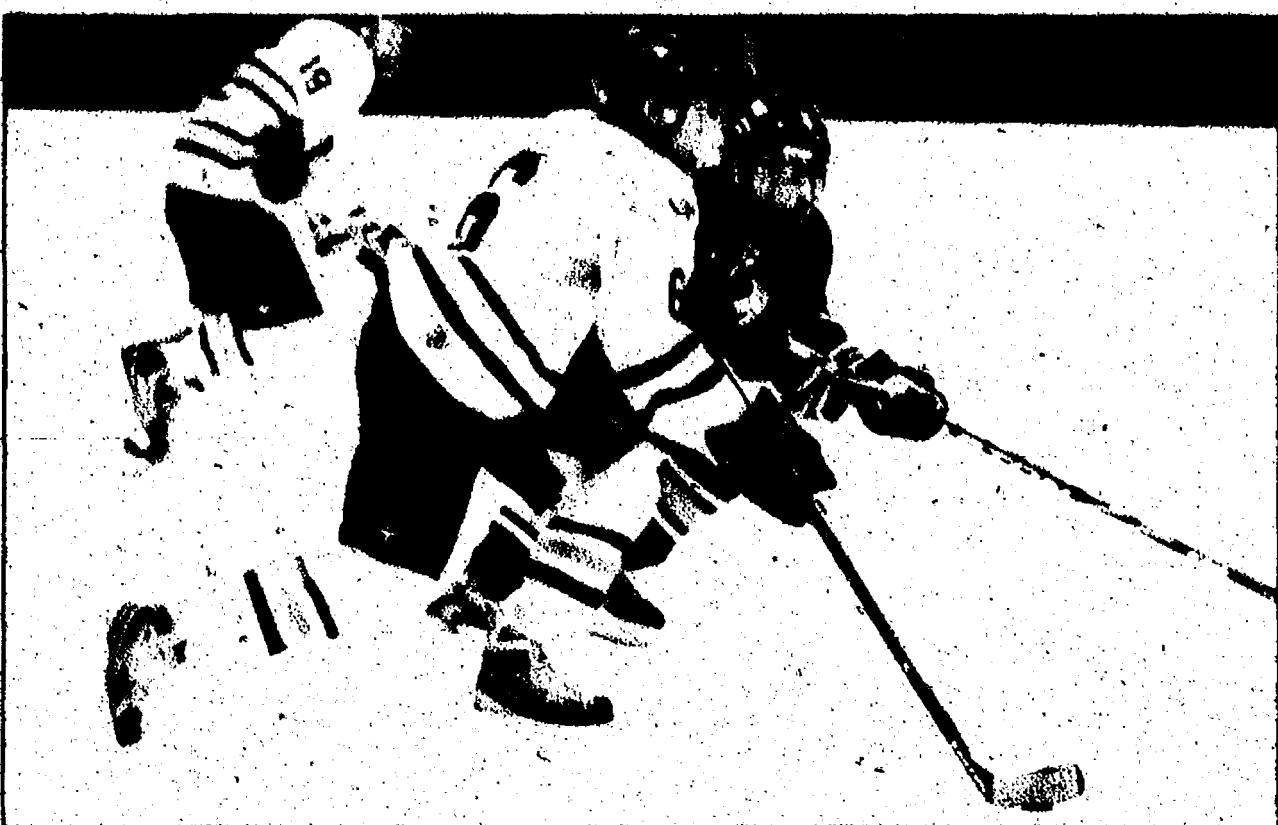

Wrestling

Chelsea takes second at short-handed Holly Invite

By Terry Jacoby
Heritage Newspapers

Chelsea Wrestling Coach Kerry Kargel is "content" with where his team is at right now. "We are doing OK, not great, but we are in a tough league this year," he said. "There are some really good teams on our schedule."

The Bulldogs are 3-2 in the league and 10-5 overall.

They finished second at Saturday's Holly Invitational in a meet that a few teams withdrew for various reasons. But that gave Chelsea a chance to wrestle a lot of kids.

"It gave our B squad wrestlers a chance to compete against varsity competition and experience that," Kargel said. "Holly is very good this year so even though there weren't a lot of teams, it was very competitive."

Four Chelsea wrestlers left Holly with perfect

records. Andrew Nold at 130, Dakota Cooley at 145, Travis Ostrowski at 189, Tim Shoemaker at 215 and Charlie Kempf at 285 all rang up 5-0 records for the Bulldogs.

Vince Kause at 125, Joey Newland at 152 and Dave Slusser at 285 went 4-1 while Andrew Nelson at 135 and Chris Shoemaker at 215 went 3-2 for Chelsea.

Steve Buss at 119, Matt Lindauer at 160, Kevin Watkins at 171 and Ricky Douglas at 189 all won two matches on the day.

Taylor Cooley (103), Ben Doll (112), Avery Osentoski (125), Travis Preston (130), Alan Longworth (135) and Chad Hill (140) all won one match for the Bulldogs.

Travis Nichols (103), Nate Miller (119), Steve Seiber (145), Jake Reimencheider (152), Mike Hoverter (160) and Nick Everding (171) also competed for Chelsea.

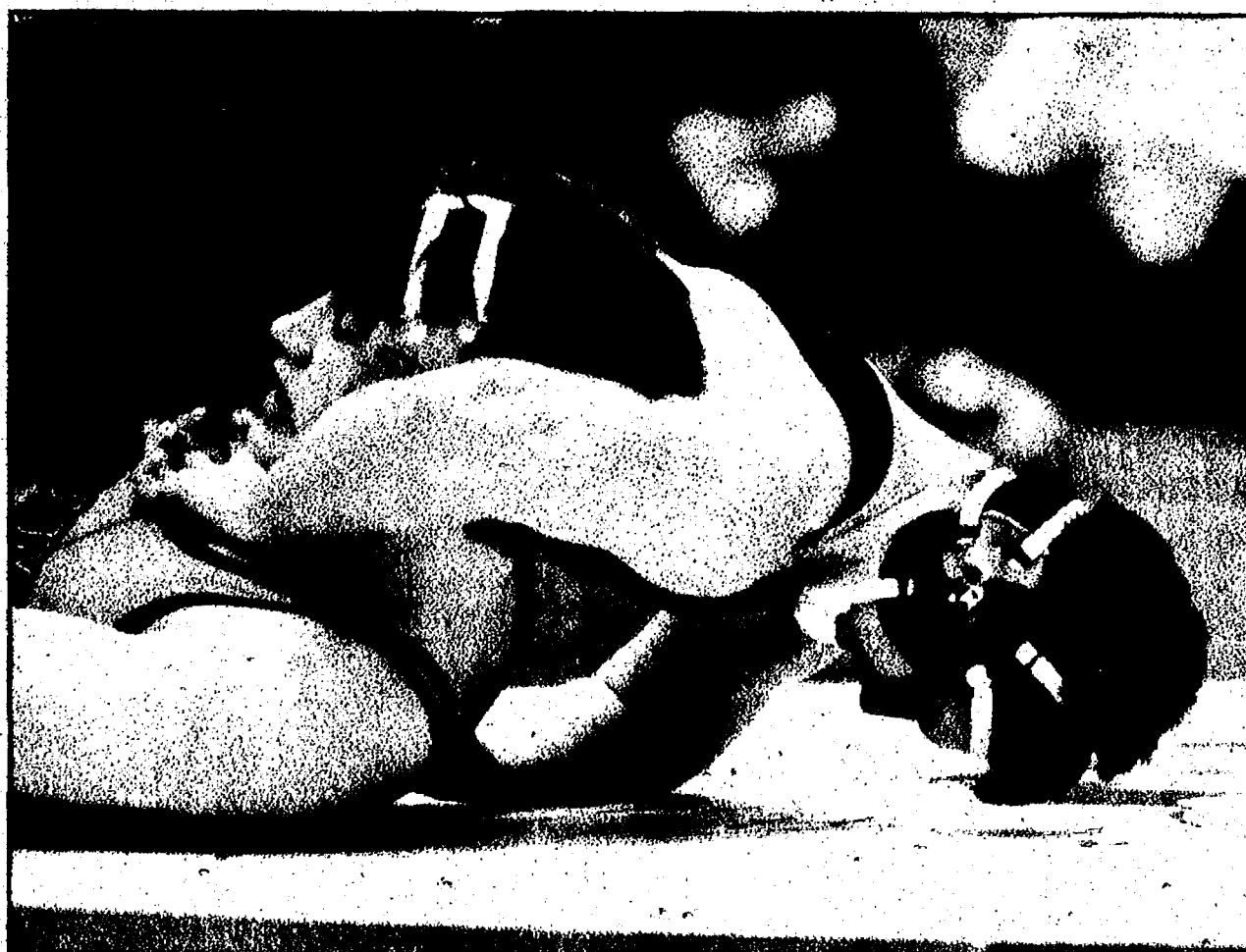

Photos by Burrill Strong

Chelsea takes on Tecumseh (above) and Saline (below) last Wednesday at Saline High School.

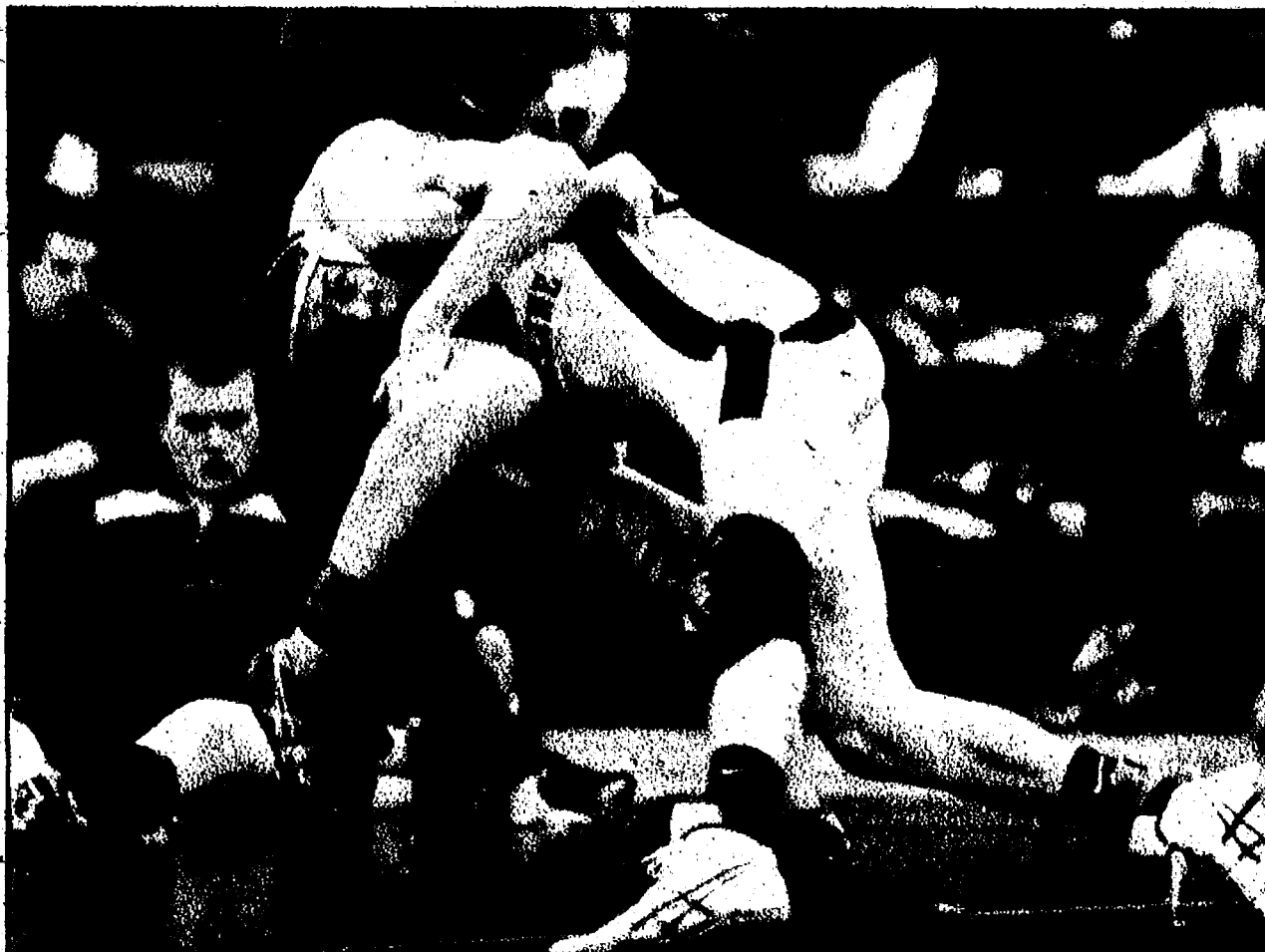

WRESTLE

FROM PAGE 1-B

the Hornets took on the River Rats, defeating Huron easily, 76-3.

Chelsea took on Tecumseh in the first match, and lost 36-18.

However, the Bulldogs had several key contributors as Dakota Cooley (152) and Travis Ostrowski (189) both were undefeated on the day.

Saline also had several fine, individual performances, as Bruely, Ticknor, Sean Cope (130), Sam Hepler (140), Brent

Clink (152) and Chris Endicott (160), all went 2-0 on the day.

"I think we did really well," Saline head coach Scott Marvin said. "It's always a war with Chelsea. And Huron is getting better. We've got a lot of great talent, and we are just working on getting better."

JACOBY

FROM PAGE 1-B

school women's basketball games simply can't compare to the men when it comes to fan interest. Because men are really the only ones interested in watching basketball—the TV rating stats will support that.

When the boys game started, the gym looked like a freshmen game was going on. After all, many people aren't even home from work at 5:30, let alone inside a gym in Ypsilanti watching a basketball game. The students, parents and fans did start to file in throughout the first half, and by the second half resembled something of a varsity game.

Speaking of students, kudos to the Dexter kids for coming out to support the Dreadnaughts. Three rows of fans made the trip to Ypsilanti to root on their

team. The cheerleaders from both schools were into the game and helped provide that Friday night basketball atmosphere that so many people enjoy being a part of. Still, something was off—timing, to be exact.

But by the time the girls game was winding down the gym was practically empty. The band and both teams of cheerleaders left at halftime. As did many students and fans. Those three rows of Dexter students were long gone by the final buzzer.

The second factor in my reasoning is the quality of play. Again, let's save the ink and all agree that the boys game is of higher quality. Thank you. The better performance always gets top billing. No one opens for Bruce Springsteen. And history? We don't need to go there; either Wikipedia basketball if you're interested.

I talked to a few boys coaches about playing at 5:30 and they were adamantly against it.

Especially on a Friday night. High school boys' basketball should be played on Friday night, not Friday afternoon.

I personally like having the girls boys doubleheaders. And I believe that having the girls go first would help increase the number of people attending their games. When the girls were switched to the winter schedule, they lost that "only game in

town" advantage.

I would think the girls would want to play before the boys, instead of having the boys on the road while they play at home or vice-versa. By halftime of the girls game, the gym would be packed. The cheerleaders would be cheering. And the band would be rocking. It would have that Friday night football feel.

My solution would be to have

the Friday night games start with the girls at 6:30 p.m. and the boys at 8:30 p.m. Everyone would be out of the gym by 10:30 p.m. On Tuesday night, make it 5:30 and 7:30.

In this arrangement, no one is playing an "afternoon" game and both teams get center stage. OR... just go back to the JV setup because the boys shouldn't be playing at 5:30 on a Friday.

NEW HOMES available in Chelsea From the Low \$200s

Pulte
HOMES

Michigan's #1 Home Builder
Open Daily 11am-6pm • Pulte.com/Detroit
Call 734-475-8322

FASHION, FIT AND FUN
Experience the Vogel's and Foster's Tradition
SEE US TODAY!

Insulated Winter Boots...
Stop in and Shop our great selection of
Morrill, Red Wing and Keen Insulated Boots

REPAIRS & KEEN

Vogel's & Foster's
107 S. Main St., DOWNTOWN CHELSEA 800 437-9923
Shop online at www.vogelsandfosters.com 734 475-1606
Visit our local website www.vogelsandfosterschelsea.com

Schultz AND APPLIANCES
BOTTLE GAS

"Don't forget to get your propane tanks filled here!"

Residential • Commercial • Agricultural
PROMPT SERVICE

We own and operate our own bulk plant.
Family-owned and serving the area since 1939.
Call 734-439-1503 1-800-882-5546
(US-23 to Milan) 1115 Dexter St.
Mon.-Fri. 8:30 - 5:30, Sat. 8:30 - Noon

U.S. SAVINGS BONDS
THE GREAT AMERICAN INVESTMENT

Athlete of the Week

Milan's Lindsey Lammers

Milan's Lindsey Lammers scored 32 points, including seven three-pointers, in the Big Reds' 59-49 victory over Huron League foe River View Jan. 5. The 5-foot-9 senior guard also had four assists and two steals against the Pirates. Last Friday, Lammers helped lead Milan to a 49-30 win over Flat Rock scoring six points. Behind Lammers, Milan is 4-2 overall and 2-0 in the Huron League.



Local Varsity Standings

BOYS BASKETBALL

Cascades Conference

1. Napoleon	2-0	6-0
2. Hanover-Horton	2-0	3-1
3. Vandercook Lk.	1-1	4-1
4. Michigan Center	1-1	3-2
5. East Jackson	1-1	2-3
6. Grass Lake	1-1	2-6
7. Addison	0-2	1-5
8. Manchester	0-2	0-5

SEC Red Division

1. Ann Arbor Huron	3-0	5-2
2. Bedford	1-0	2-2
3. Ann Arbor Pioneer	0-0	2-3
4. Ann Arbor Skyline	0-0	1-0
5. Monroe	0-1	2-1
6. Saline	0-2	2-6

SEC White Division

1. Chelsea	2-0	5-1
2. Ypsilanti	1-0	4-1
3. Adrian	1-0	3-2
4. Dexter	1-1	5-2
5. Ypsilanti Lincoln	0-1	3-2
6. Tecumseh	0-1	2-3

Western Wayne AC (Blue Division)

Belleville	7-0
Huron League	
Milan	0-4
Catholic League West	
Ann Arbor Gabriel Richard	1-5
Independent	
Willow Run	5-3

GIRLS BASKETBALL

Cascades Conference

1. Addison	6-1	8-1
2. Napoleon	5-1	7-1
3. Michigan Center	4-1	7-1
4. Manchester	4-3	4-5
5. Grass Lake	3-3	4-6
6. Hanover-Horton	1-5	2-7
7. East Jackson	1-5	1-6
8. Vandercook Lk.	0-5	0-7

SEC Red Division

1. Ann Arbor Pioneer	2-0	5-1
2. Ann Arbor Huron	3-0	6-2
3. Saline	2-3	4-5
4. Ann Arbor Skyline	0-0	1-1
5. Monroe	0-1	0-2
6. Bedford	0-2	2-2

SEC White Division

1. Adrian	4-0	7-2
2. Dexter	3-1	6-4
3. Chelsea	2-1	4-4
4. Ypsilanti	1-2	2-4
5. Tecumseh	0-2	0-5
6. Ypsilanti Lincoln	0-3	1-6

Western Wayne (Blue Division)

Belleville	4-1
Huron League	
Milan	1-0
Catholic League West	
Ann Arbor Gabriel Richard	1-5
Independent	
Willow Run	1-8

Local Varsity Schedule

Today

BOYS BASKETBALL
Manchester at Michigan Center, 7 p.m.
Ypsilanti at Willow Run, 7 p.m.

GIRLS BASKETBALL
Milan at Monroe St. Mary Catholic Central, 7 p.m.
Saline at Ann Arbor Greenhills, 7 p.m.
Willow Run at Ecorse, 7 p.m.

SWIMMING
Ann Arbor Huron at Saline, 6 p.m.
Dearborn Edsel Ford at Belleville, 7 p.m.

WRESTLING
Ann Arbor Huron, Chelsea, Monroe at Dexter quad, 5:30 p.m.
Saline at Tecumseh quad, 5:30 p.m.
Ann Arbor Pioneer, Ann Arbor Skyline, Ypsilanti Lincoln at Ypsilanti quad, 5:30 p.m.

Tomorrow

BOYS BASKETBALL
Adrian at Chelsea, 7 p.m.
Ann Arbor Pioneer at Monroe, 7:15 p.m.
Bedford at Ann Arbor Huron, 7 p.m.
Flat Rock at Milan, 7 p.m.
Romulus at Belleville, 7 p.m.
Tecumseh at Ypsilanti Lincoln, 7 p.m.
Ypsilanti at Dexter, 7 p.m.

GIRLS BASKETBALL
Bedford at Ann Arbor Huron, 5:30 p.m.
Chelsea at Adrian, 7 p.m.
East Jackson at Manchester, 7 p.m.
Monroe at Ann Arbor Pioneer, 7:15 p.m.
Romulus at Belleville, 5:30 p.m.
Dexter at Ypsilanti, 7 p.m.

HOCKEY
Ann Arbor Gabriel Richard at Belleville, 6 p.m.
Ann Arbor Pioneer at Dearborn Divine Child, 7:20 p.m.

Saturday

GIRLS BASKETBALL
Ann Arbor Huron at MLK Friendship Classic, 5 p.m.
HOCKEY

Ann Arbor Huron at Notre Dame Prep, 7:15 p.m.
Belleville at Dearborn Crestwood, 6 p.m.

SWIMMING
Belleville at Willow Run, 9 a.m.

WRESTLING
Ann Arbor Pioneer, Ypsilanti Lincoln at Livonia Stevenson Invitational, 9 a.m.
Chelsea at Napoleon Invitational, TBA
Manchester at Hudson Invitational, 9 a.m.
Milan at Niles Brandywine Invitational, 9 a.m.
Willow Run at Westland Lutheran tournament, 9 a.m.
Ypsilanti at Williamston Invitational, 9 a.m.

Monday

GIRLS BASKETBALL
Monroe Jefferson at Milan, 7 p.m.
Willow Run at Melvindale, 7 p.m.

Tuesday

BOYS BASKETBALL
Dexter at Monroe, 7 p.m.
Grosse Ile at Milan, 7 p.m.
Manchester at Sand Creek, 7 p.m.
Willow Run at Taylor Truman, 7 p.m.
Ypsilanti Lincoln at Ann Arbor Pioneer, 7:15 p.m.

GIRLS BASKETBALL
Ann Arbor Pioneer at Ypsilanti Lincoln, 7:15 p.m.
Monroe at Dexter, 7 p.m.
Sand Creek at Manchester, 7 p.m.

SWIMMING
Milan at Chelsea, 6 p.m.
Ypsilanti at Erie Mason, 6 p.m.

BOWLING
Ypsilanti at Chelsea, 3:30 p.m.

Wednesday

HOCKEY
Milan-Belleville at Dearborn Heights Crestwood, 8 p.m.
Saline at Ann Arbor Pioneer, 8 p.m.

7:45 p.m.
Dexter at University of Liggett, 6:30 p.m.

WRESTLING
Manchester at Hanover-Horton quad, 6 p.m.
Belleville at Dearborn Heights Annapolis, 6 p.m.
Willow Run at Adrian Madison, 6 p.m.

BOWLING
Belleville at Cherry Hill Lanes, 3:30 p.m.

Thursday, Jan. 21

BOYS BASKETBALL
Highland Park at Willow Run, 7 p.m.

GIRLS BASKETBALL
Carlton Airport at Milan, 7 p.m.
Michigan Center at Manchester, 7 p.m.

WRESTLING
Ann Arbor Pioneer, Chelsea, Ypsilanti Lincoln at Ann Arbor Huron, 5:30 p.m.
Dexter at Monroe quad, 5:30 p.m.

SWIMMING
Ypsilanti at Bedford, 6 p.m.
Garden City at Belleville, 6 p.m.

HOCKEY
Belleville at Lincoln Park, 7 p.m.

Friday, Jan. 22

BOYS BASKETBALL
Dearborn Fordson at Belleville, 7 p.m.
Dexter at Adrian, 7 p.m.
Napoleon at Manchester, 7 p.m.
Milan at Monroe St. Mary Catholic Central, 7 p.m.
Ypsilanti at Tecumseh, 7 p.m.
Ypsilanti Lincoln at Chelsea, 7 p.m.

GIRLS BASKETBALL
Adrian at Dexter, 7 p.m.
Belleville at Dearborn Fordson, 7 p.m.
Chelsea at Ypsilanti Lincoln, 7 p.m.
Tecumseh at Ypsilanti Lincoln, 7 p.m.

HOCKEY
Warren Mott at Belleville, 7 p.m.
Chelsea at Canton, 8 p.m.

Friday night on the Web

The following games will be covered by the Heritage sports department with reports being posted online right after the game at www.heritage.com.

Flat Rock at Milan (boys)
Adrian at Chelsea (boys)
East Jackson at Manchester (girls)

Heritage.com

Ann Arbor Pioneer at Monroe (boys)
Romulus at Belleville (boys)
Romulus at Belleville (girls)

Local sports blogs



Read Don Richter's local sports blog at <http://heritagewestsports.blogspot.com>

Sudoku solutions

Puzzles by Pappas.com
Tips & Computer Program available at www.sudoku.com



5	3	1	7	9	2	4	8	6
4	2	7	5	6	8	3	1	9
8	9	6	3	4	1	7	2	5
7	5	8	9	2	6	1	4	3
1	6	9	4	3	7	8	5	2
2	4	3	8	1	5	9	6	7
9	8	2	6	7	4	5	3	1
6	7	5	1	8	3	2	9	4
3	1	4	2	5	9	6	7	8

EASY #41

MEDIUM #41

Calling all readers! We need your help

Heritage Newspapers will provide our local schools with **FREE** newspapers to help teachers promote reading skills with current events.

Readers -
We need your help with donations so that we can provide the newspapers.

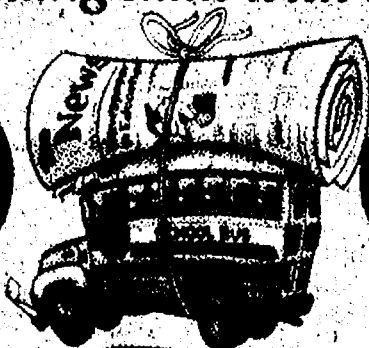

Teachers -
We need your help in using the local newspaper in the classroom. If you are interested in using the newspaper, please fill out the form below.

Just \$6 will provide the average class with newspapers

Donation Form

Name: _____
Address: _____
City: _____
Phone: _____
Preferred School: _____

Mail To: Heritage Circulation Dept.
One Heritage Drive, Suite 100
Southgate, MI 48078

Teacher's Request Form

Name: _____
School: _____
Your Phone: _____
No. of Papers Needed: _____

Mail To: Heritage Circulation Dept.
One Heritage Drive, Suite 100
Southgate, MI 48078

Please call
OR (734) 246-2757
to place your order

Heritage Newspapers



this joint is jumpin'

The new local marketplace section features great offers from merchants right in your own backyard and across our region. Next time you visit our website, click on the marketplace link to start shopping a variety of ways, including:

- ◆ Search for great deals by category or by key word
- ◆ Search by name for your favorite stores and businesses
- ◆ Expand your search to see deals from around the entire region
- ◆ Browse special themed newspaper sections and associated advertisers

hop onto
Heritage.com
and click on

marketplace

Bulldogs shoot down host Tecumseh

By Terry Jacoby
The Chelsea Standard

The Tecumseh game plan was simple. Pull back and cut off the inside passing lanes and keep Chelsea away from the basket.

The Chelsea counter-attack was equally as simple. Start draining threes until they come out of their shell. The Bulldogs did just that, led by the hot hand of Charlie McCalla, who made four of five three-point attempts in the first half in a 67-54 victory.

The Bulldogs improved to 2-0 in the Southeastern Conference and 5-1 overall.

"We pretty much controlled the game," Chelsea Coach Robin Raymond said. "We played our best basketball of the year in the first half. We knocked down open shots and defensively we forced turnovers and converted off the break."

Ahead 17-12 late in the first quarter, Chelsea went on a 15-0 run and never looked back. By the end of the run, Chelsea was ahead 32-12 midway through the second quarter. The Bulldogs led 40-28 at halftime and 57-41 after three quarters.

McCalla led all Chelsea scorers with a season-high 15 points, all on three-pointers. The 6-3 junior had 12 points in the first half to help set the tone.

In the second half, Raymond rotated all of his players in and out as all 15 saw action. In fact, 12 of his 15 players scored in the game.

There were a lot of numbers that added up to Chelsea's best game of the year.

The Bulldogs had a season-low 14 turnovers, while they forced 18 turnovers and had 10 steals. They shot 46 percent (24 of 52) from the floor and an amazing 62 percent (8 of 13) from beyond the three-point arc.

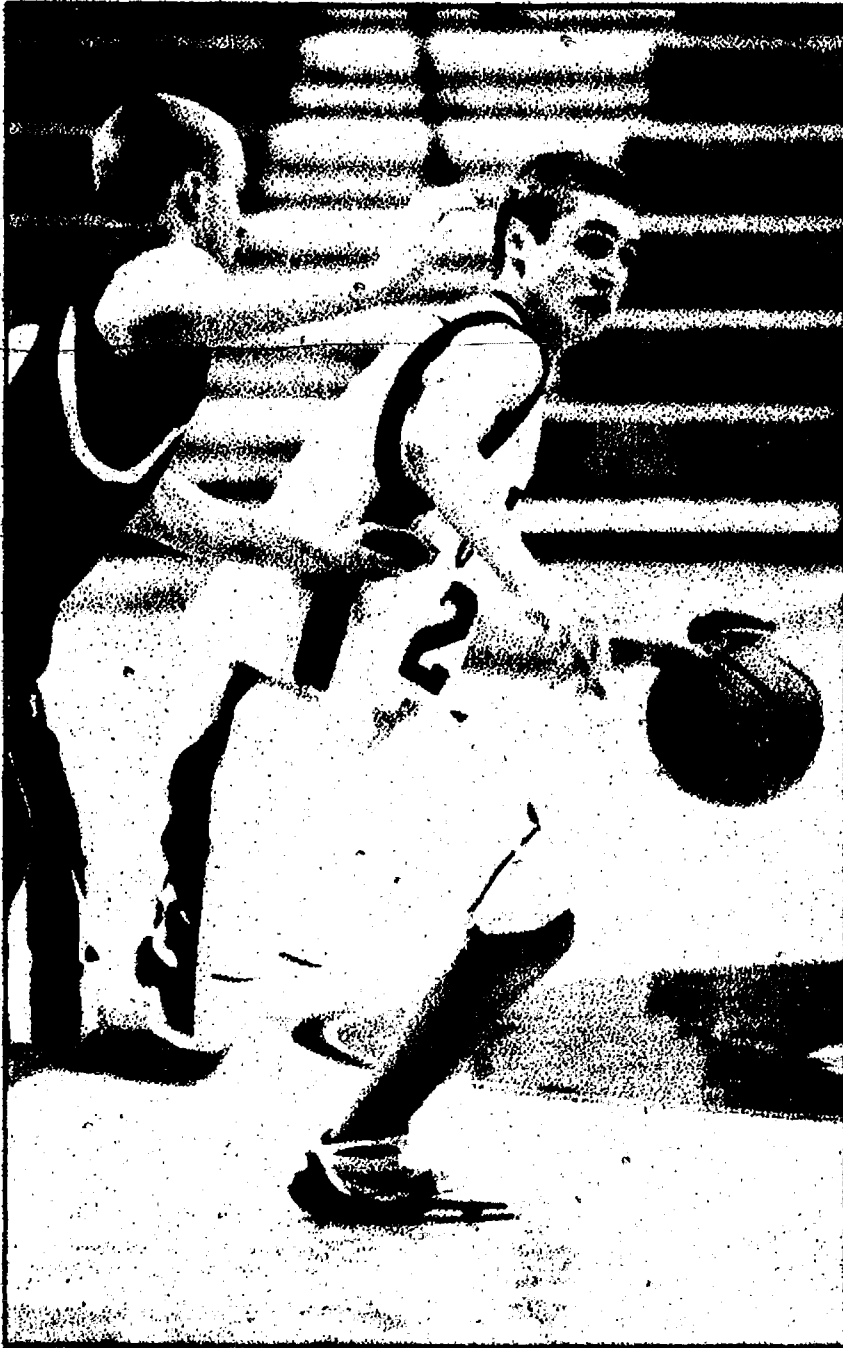

Photos by Burke Strong

Charlie McCalla (left), who led the Bulldogs with 15 points against Tecumseh, looks to pass in last Tuesday's win over South Lyon. Conor Tait (right) had eight points vs. Tecumseh.



The only blemish came at the free-throw line where the Bulldogs were just 11 of 24 (46 percent). Maybe they should step back and shoot free throws from the top of the circle.

Chelsea hosts Adrian on Friday.

"They are very athletic but not very big," Raymond said. "If we play well, we should do well against them."

Spreading it out: Chelsea had points from 12 players in the win at Tecumseh: Charlie McCalla (15 points), Jake

Steinhauer (10), Conor Tait (eight), Brian Paulsen (seven), Nate Udell (six), Patrick Roberts (six), Spencer Mykala (four), Mason Borders (three), Brennan Darwin (three), Joe Benjamin (two), Ben Sauers (two) and Jack McDougall (one).

The Bulldogs' rough road ahead

After Friday night's contest with visiting Adrian, the Chelsea boys' varsity basketball team will face a very difficult slate of games.

"Things are going to get a lot more difficult for us, but I think we are going to be ready for the challenge," said CHS Coach Robin Raymond. "We are starting to play our best basketball at the right time."

They will find out just how good that is and if it's enough on Tuesday when the Bulldogs travel to Ann Arbor Huron for a 7 p.m. tip-off.

The Bulldogs then return home to play Ypsilanti-Lincoln on Jan. 22 with games against Bedford, Ypsilanti and Dexter to follow.

Local sports blogs



Read Terry Jacoby's local sports blog at <http://heritagewestsports.blogspot.com>

BULK & BAGGED SALT

Pet Friendly Deicer

800-698-ROCK (7625)

Hollow Landscape Supply

www.buschelcenter.com

James Barry

Accountant & Tax Advisor

Personal Tax Planning & Return Preparation
Complete Accounting & Tax Services for
all forms of Business Ownership

Telephone: (734) 426-2395
9412 Horseshoe Bend, Dexter

Day or Evening Appointments Available JB

"We played our best basketball of the year in the first half. We knocked down open shots and defensively we forced turnovers and converted off the break."

CHELSEA COACH ROBIN RAYMOND

Nice shot

Chelsea's Chris Schoenberg kneels next to a deer he harvested last November. The 12-point buck had a 19-inch spread.



Champions on ice

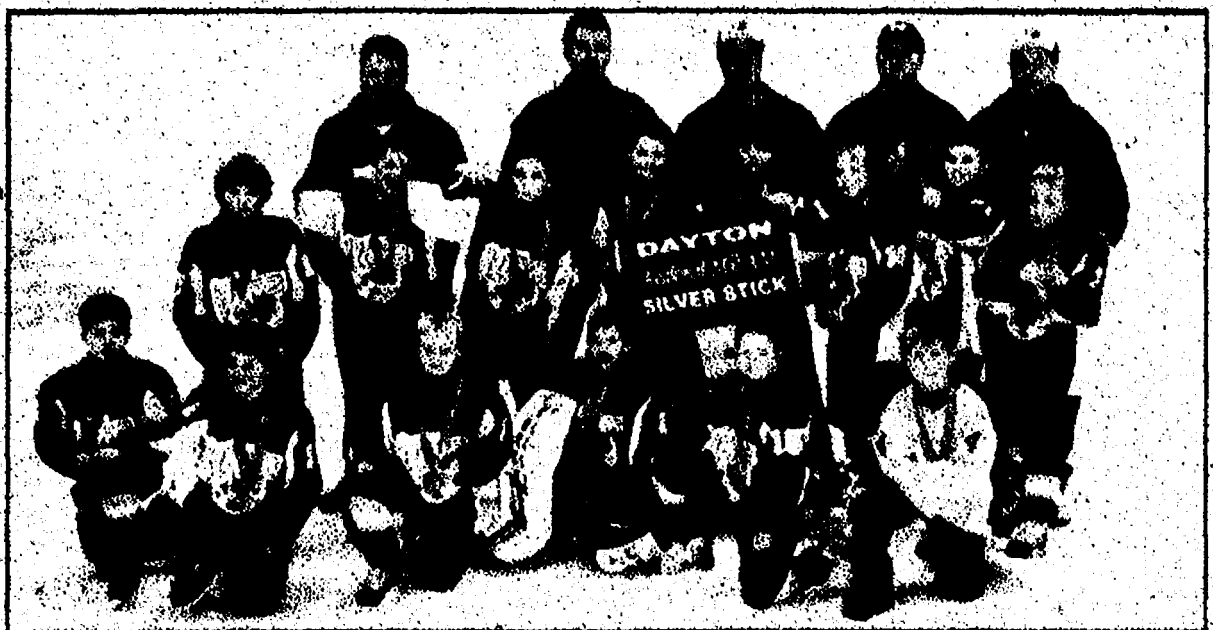

The 2001 Ann Arbor Wolves won the Silverstick Mid American Regional Tournament in Dayton, Ohio on Dec. 6. The Wolves competed against teams from Cincinnati, Grand Rapids and Toledo to claim the title. The Wolves will now compete in the International Silverstick Finals, Jan. 23-25 in St. Clair Shores, against winners of regional tournaments throughout the US and Canada. The head coach is Mike Sullivan of Chelsea. The team included players from Dexter and Chelsea. Pictured is front row (L-R): Jack DiMarzo, Collin Clark, Timmy Kramer, Riley Noble, Nate Kliestadt (Dexter), Matthew Brown; second row (L-R): Ryan Schmunk, Jacob Castles, Brad Sullivan (Chelsea), Cameron Newton (Dexter), Alex Cole, Alex Trombley, William Wynn and Davis Pennington; third row (coaches L-R): Brian Castles, Mike Sullivan (head coach), Jason Cole, Rex Clark and Roger Trombley. Not pictured is Jaime Schmunk (team manager).

YOUR LOCAL AUDIENCE JUST GOT DELIVERED.

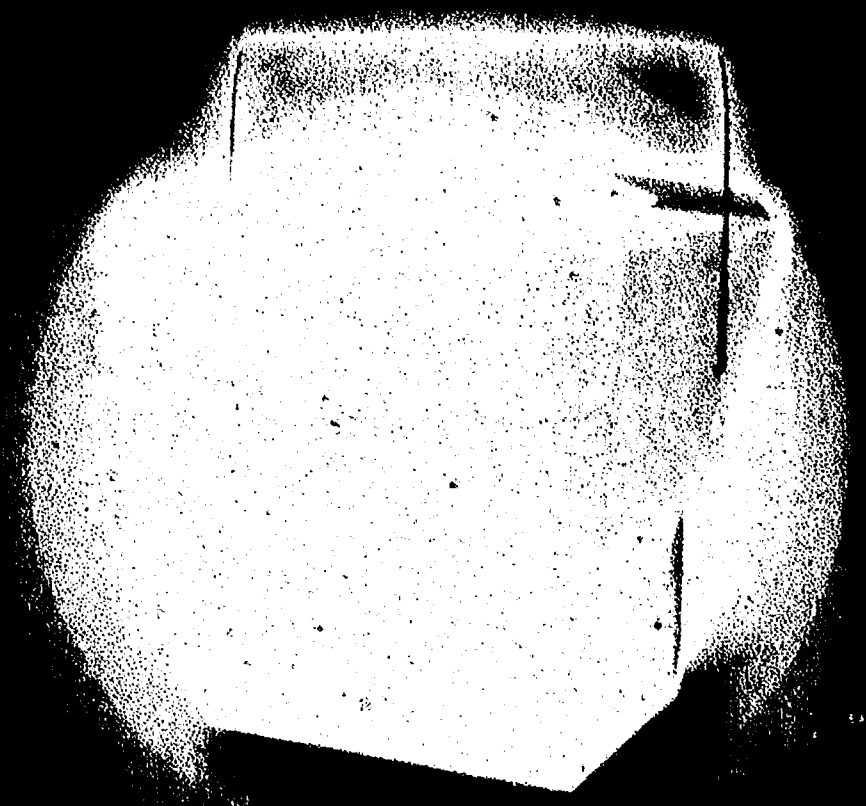

Right now, just a few blocks away, there's someone who needs a plumber, a florist, a tax attorney, a hardware store. They're customers, just waiting to hear your message. Heritage Newspapers and Yahoo! have partnered to help you reach them. With increased reach and advanced targeting tools, it's the easy, cost-effective way to connect with your ideal customer.

For more information, please contact your Online Representative, Shawn Marie Gonyea, at sgonyea@heritage.com or call 734-246-2615.

Heritage Newspapers
in partnership with
YAHOO!

OUTDOORS

Columnist looks back at highlights of 2009



Rick Taylor (right) shows off his catch after fishing off the Cayman Islands this past year.

The year 2009 was filled with excitement in my personal, professional and outdoor life.

The year started off with the Ice Fishing Derby on Cavanaugh Lake along with a couple other "hidden lakes" in Washtenaw County. The ice fishing was mostly slow, but we did have our share of luck catching bluegills, crappie and even a few northern pike on my trips. I never knew bluegills could taste so good in the deep fryer in the middle of winter.

I had made the decision during this time to hunt turkeys in the spring with a longbow and wooden arrows. I remember talking about Fred Barta, TV host of "The Best and Worst of Fred Barta." He's over the top in everything he does, but he never gives up and appreciates the simple things in life.

I, like so many other people, some time got caught up in the technology when it comes to hunting. So much so that it takes away the essence of the hunting experience itself. For instance, modern muzzle loaders of today should really be called single-shot rifles. They include a quick release breach plug, synthetic stocks, stainless steel barrels, fiber optic sights, scope mounts and 1.28 inch twist barrel. The powder even comes in pellets for easy loading and there are more sabot available than you can shake a stick at.

The same can be said for bow hunting. Compound bows are so technologically advanced that it can take away from the essence of shooting. I think these advancements are great, but can take over the top sometimes. Native Americans didn't have these technologies, yet they hunted effectively for centuries. My imagination marvels at how it must have been to live as a Native American not that long ago. They took down the largest of game using nothing more than a stick and string. It's simple yet admirable. It saddens me this style of hunting isn't promoted more.

I drew the early spring turkey season and was fortunate enough to shoot a large gobbler with my longbow and wooden arrow, all the while catching it on video with my son sitting next to me. This was the highlight of my 2009 hunting year.

The summer came along and I had a great time fishing with my son and other friends. Ricky learned how to fly fish and I watched him change from a little boy to someone a bit older. He can take the hook out of most fish and doesn't need my help in casting and retrieving fish.

The Cayman Islands was a trip I won't forget anytime soon during early June. I met up with my 27-year-old brother and he showed me a great time in the Caribbean. We caught tuna, barracuda and wahoo while deep sea fishing less than a mile off the coast. I got to feed stingrays and went snorkeling for the first time. It was a great time to say the least.

The vibrant colors are what I'll miss the most about going to the Caymans. The coral reefs and the tropical fish were so amazing, let alone the beautiful

TAYLOR MADE ADVENTURES



RICK TAYLOR

sunsets. I'd highly recommend the trip, especially during the marlin season in late April and early May. Don't forget that the world record marlin was caught in the Cayman Islands less than two years ago.

I spent a great deal of time helping out four different farmers with their crop damage permits during the late summer months. Oh yes, this is a controversial topic for some, but not to the farmer whose crops are being destroyed by an over population of deer. Let me be the first to say that it's a great deal of work to shoot, then butcher deer in the heat of summer.

Summer slowly turned to fall and the bow hunting season started on Oct. 1. The deer hunting season this fall was challenging to say the least for most hunters this fall. The warm weather and standing crops played havoc for most of us. I've got a few more gray hairs from this deer hunting season.

I did have some successes in shooting a nice 5-point with a bow at only three yards. I also shot a couple of does with my fancy muzzle loader as described above. The hardest thing for me to accept this fall was not getting that big buck that most of us dream about. Rationally, I get it, but I'm still disappointed none the less. I tried so darn hard this fall to get that buck, but it just didn't happen. Trust me when I say that I put in my time as a hunter and scouted my areas well.

I know you can't get a big buck every year, but I sure would like to try. But seriously, I had many wonderful moments in the woods this fall. I loved watching the leaves turn from green to glorious reds, oranges and yellows. Oh, and hunting when we've had that first snow,

there's nothing like it on earth.

The year was winding down when my son and I went to Canada for Christmas. My sister came home from England, where she's an elementary teacher in Essex. My brother Stan also came home from Whistler, British Columbia. He's a pro snowboarder and accomplished artist. He's also involved with the upcoming Winter Olympics.

We had a great time celebrating the Christmas season. It was the first time we were all together since 2006. I'm always reminded at how much I love my family when we're together at last. The highlight of our trip was when Santa got Ricky, a very nice snowboard. After opening the gift, we all went snowboarding, except for me. I skied instead, because I'm old school.

Ricky got a lesson from his Uncle Stan, while Tessa and I tore up the slopes. We all had a great time and can't wait to get together again. It's all about family during the Christmas season and I couldn't have been happier.

Ricky spent Christmas with his mom and I had my first Christmas experience without him. It was tough, but I was happy for Ricky and his mom to share some time together.

This year has been great on so many levels. I've had the best year in my real estate career, selling 25 homes. But, the best part of my year happened when I met my girlfriend earlier this year. She's beautiful inside and out and a true sweet heart. I'm truly blessed.

I'm looking forward to 2010 and what it holds for us all. I'll have new stories that include the Senior Olympics, rabbit hunting, ice fishing and a professional hunter who has his own TV show. As always, I look forward to your comments and story ideas. Furthermore, please continue to send in your photos for our "Outdoor Corner" along with a brief description of the photo.

Finally, I'd like to dedicate this story to Gary Gajvin, owner of the Chelsea Gallery. Sadly, Gary had to close his wonderful art gallery that supported local artists due to the poor economy. Gary's involvement with his local community can't be matched and he will be sorely missed by all.



Columnist Rick Taylor's son, Ricky, fishes at a local pond.



Flying high

Chelsea's Matt and Aaron McDaniel competed in the Action Water Sports Wakeboarding competition in Hudsonville this past summer. Matt, age 10, placed second and Aaron, age 8, was fifth in the beginner division. Some of the tricks included: Air 180, surface 80, wakeboard and tailgrab jump.

Bowling Standings

League Name: Junior House
Date Bowled: Jan. 7, 2010

RED Division

	Won	Lost
1 Lloyd Bridges Traveland	58	12
2 Color Express Printing	35	35
3 Herndon & Assoc.	22 1/2	47 1/2
4 J & D Auto	8 1/2	26 1/2
5 Government Cheese Film	15	55

WHITE Division

1 Mark IV Lounge	52 1/2	17 1/2
2 Parts Peddler — Dexter 29	41	29

3 Seitz's Tavern

4 CFM	35	35
5 Jay-Mark Associates	34	34

BLUE Division

1 La Jolla Shoppe	50 1/2	8 1/2
2 Michael's Construction	36	34
3 Cleary's Pub	6	29
4 Herrst Construction & BP	8	62

Hi Game: 268 C. Bridges

Hi Series: 682 C. Bridges

think you can do better? we do too.

Looking for better pay, benefits or work-life balance? Then look to us. Heritage Newspapers, in partnership with Yahoo! HotJobs, gives you access to high-quality, up-to-date listings so you can find the right one.

VISIT JOBS.HERITAGE.COM TODAY.

Heritage Newspapers

In partnership with

YAHOO! hotjobs

CALENDAR

Area

■ Yoga Day

Yoga Day USA is an annual event where the yoga community comes together to share the health and wellness benefits of yoga by donating time to host free or low cost workshops around the country. Yoga Day USA at St. Joe's will take place from 9 a.m. to noon Jan. 23 at Ellen Thompson, Women's Health Center located on the campus of St. Joseph Mercy Ann Arbor. The event is a fundraiser for Catherine's House, St. Joseph Mercy Hospital's local charity that provides emergency food and clothing for employees in need. Donations are accepted the day of the event by cash or check. Suggested donation is \$10 individual, \$20 family. Light refreshments and raffle drawings are included. Space is limited and registration is required for each session separately. Sessions will run 45 minutes each.

Chelsea

■ Free breakfast

Where: First United Methodist Church, 128 Park St., Chelsea. Call 1-734-475-8119. When: Second Saturday of every month from 8 to 11 a.m. Who: For anyone who wants a free breakfast and good company. Why: Outreach of the church to help people.

■ 'Escanaba' extended

The Purple Rose Theatre Co. recently announced a five-week performance extension of Jeff Daniels' "Escanaba".

Originally scheduled to close on Dec. 19, "Escanaba" will run until Jan. 23. Performances for the remainder of the engagement will be Wednesdays through Jan. 27.

Saturdays at 8 p.m. with Saturday matinees at 3 p.m. and Sunday matinees at 2 p.m. with some variance for the holidays and some added performances including an exclusive discounted student matinee at 11 a.m. on Jan. 13. All performances are at the Purple Rose Theatre, 137 Park St.

■ Chelsea District Library

For more information, call 475-8732. Today: "The Genius of Claire Allen," 7 p.m. at the McKune Library. Have you ever wondered who designed two architectural gems in Chelsea: the Clock Tower Building and the Welfare Building? Learn more about Claire Allen, who designed many stylish public buildings, innovative factories, and elegant homes throughout Michigan. Randall Lee, a local videographer, will present his new film and answer questions.

Jan. 15: Read to library dogs, 3:30 to 5 p.m. at the McKune Library. Improve your reading skills by reading books to our friendly service dogs. Sign up for a 10-minute slot.

Jan. 16: "Film Buffs and Book Worms," 1 to 4 p.m. at the McKune Library. Join us as we examine the claim that "the book is always better" with a film viewing and discussion of the book that inspired it. This month's book is "High Fidelity" by Nick Hornby, and the film starring John Cusack. Books can be picked up at the Adult

Reference Desk or just join us for the film. Registration is required.

Jan. 17: Music at the McKune, 2 to 3 p.m. Ann Arbor-based Nutshell Celtic Roots Band will perform on Jan. 17. The band performs traditional music of Ireland, Scotland and Cape Breton as a starting point for creating a unique sound from 1920 to 1950.

Jan. 20: Basics of Microsoft Excel, 6:30 to 8:30 p.m. in the lab. Registration is required. This workshop is a basic introduction to the number crunching Excel spreadsheet program with emphasis on the new Ribbon and menu features in the 2007 version.

■ Chelsea Senior Center

Located at 512 Washington St., Call 475-9242 for program registration and advance lunch reservation. Chelsea School District, through the Washtenaw County Senior Nutrition Program, serves a delicious lunch five days a week. Entrée listed lunch includes salad bar and dessert.

Every day: Fitness, coffee and snacks, friendly conversation, support, resources and walking. Drop-in between 9 a.m. to 3 p.m. or visit the Web site, www.chelseaseniors.org.

Tomorrow: Bingo, 9 a.m. Your Ten Foot Life, 10 a.m. Enhance Fitness, 10:30 a.m. Fried chicken lunch at noon, Euchre 12:30 p.m. and 1 p.m. Wii Fun, 1 p.m.

Jan. 16: All day painting class with Steve Wood, 10 a.m.

Jan. 18: Senior Center closed for Martin Luther King Day.

Jan. 19: Enhance Fitness, 9 a.m. Mah Jongg, 9 a.m. Free

blood pressure check, 10 a.m. Crafts - Punch needles, 10 a.m. Wood Carving, 10 a.m. Laughter Club, 11 a.m. Beef pot pies lunch at noon. Red Hat group meets for lunch, Quilting for Charity, 1 p.m. Wii Fun, 1 p.m. Euchre, 6:30 p.m. Clogging, 6:30 p.m. Kaleidoscope Concert at Silver Maples, 7 p.m.

Jan. 20: Jersey Boys trip, 9:15 a.m. Stained Glass class, 9:30 a.m. Coin Club, 10 a.m. Enhance Fitness, 10:30 a.m. Stuffed cabbage lunch at noon. Square Dancing, 12:30 p.m. History of Christianity, 1 p.m. Pinochle, 1 p.m. Scrabble, 1 p.m. Bowling at Chelsea Lanes, 1 p.m.

Jan. 21: Enhance Fitness, 9 a.m. Newsletter Assembly, 10 a.m. Computer Club, 10 a.m. Chess, 10 a.m. Swedish meatballs lunch at noon. Chelsea Area Bridge, 12:15 p.m. Knit & Crochet, 12:30 p.m. PATH, 1 p.m.

■ Chelsea Center for the Arts

Chelsea Center for the Arts is located at 400 Congdon St. in Chelsea. For more information, call 734-433-2787 or log onto the Web site, www.chelseacenterforthearts.org.

Jan. 16: This class will provide children and their parents with various art materials to explore, play with and experience. Children will squish, mush, splash and finger paint their way as they develop social, motor and verbal skills. All materials are non-toxic. A parent or guardian is required to attend this class with each child. 10 a.m. Tuition is \$66, materials fee is \$20. Drop-in fee is \$17.50.

Dexter

■ Artistic

Dexter's fine gift and art gallery features only Michigan artists and their unique work. It is located on the corner of Broad and Main streets in beautiful historic downtown Dexter. It is owned and operated by local artists Lisa Wangres and Pam O'Hara. For more information, call 426-1500.

■ Dexter Senior Center

7720 Ann Arbor St., Call 426-7737. Luncheons are complete - main dish, salad, \$2.50 minimum donation. Reservations should be made the day ahead by noon, call 426-5397.

Jan. 18: Closed for Martin Luther King, Jr. Day.

Jan. 19: 10 a.m. Lifestyle Fitness, Rug hookers, Noon lunch - Meatloaf and gravy, noon, French 1 p.m. Presentation on Diabetes, 1:30 p.m. Computer Club.

Jan. 20: 8:30 a.m. swimming, Wylie Pool, 9 a.m. Medicare assistance, 10:30 a.m. exercise, noon, monthly birthday party - Chop Suey, 1 p.m. Watercolor painting, Yoga or German.

Jan. 21: 9 a.m. Spanish, 9:30 a.m. Euchre, 10 a.m. Lifestyle Fitness, 11 a.m. Sip and Stitch, noon luncheon - Stuffed Baked Cod, 12:30 p.m. Scrabble/Bridge, 1 p.m. Mah Jongg.

Jan. 22: 8:30 a.m. swimming, 9:30 a.m. Coffee Hour, 10:30 a.m. exercise, noon, luncheon - Chicken Parmesan.

Jan. 23: Noon to 4 p.m. Painting with Steve Wood.

■ Dexter District Library

The Dexter District Library is located at 3255 Alpine St. Dexter. All library programs are free and open to the public. For more information, call 734-426-4477.

Jan. 14: Books & Chocolate for Teens, 3:30 to 4:30 p.m. Probation book discussion group. Jan. 15: Movies & Movies for Adults, 2 p.m. Julie and Julia.

Parks

■ Gerald E. Eddy Discovery Center

Located at 17030 Busk Road in the Waterloo Recreation Area near Chelsea. Call 734-475-3170.

Jan. 16: Sky Cross Country, at 2 p.m. Join us for a class on the basics of cross-country skiing. Following the class, participants will take a refreshing ski tour of the trails near the Discovery Center.

Afterwards, participants can enjoy hot chocolate and coffee while finding out about the best skiing opportunities in Michigan State Parks.

Jan. 23: Conservancy Creatures, from 2 to 3 p.m. Steve Marsh of the Creature Conservancy will bring some of his rescued exotic animals including an Eagle Owl, a slow-moving sloth and a alligator. Enjoy seeing these fascinating animals up close, and learn the secrets of their survival in their natural homes. The cost is \$2 per person or \$5 per family bus. State Motor Vehicle Permit. Advance registration is requested at 1-734-475-3170.



Celebrate

Your Faith

Chelsea Church of Christ
Minister Tom Haddox
13661 East Old US-12
Chelsea, MI 48118
(734) 475-8458
www.chelseacofc.org
Sunday School 9:30 am
Sunday Morning Service 10:30 am
Sunday Evening Service 6 pm
Wednesday Bible Class 6:30 p.m.

St. James' Episcopal Church
3279 Broad St., Dexter
Phone: 426-8247
www.stjamesdexter.org
Sunday Worship, 9:30am
Nursery available

DEXTER CHURCH OF CHRIST
734-945-6539
"We Care About You"
Family Friendly-Bible Based Christianity
Sunday Morning Bible School 9:30 AM
Worship 10:30 AM
Wed. Evening 7:00 PM Devotion & Bible Study
8700 Jackson Road
Dexter, MI 48130

Zion Lutheran Church (ELCA)
3050 S. Fletcher Rd., Chelsea
(734) 475-8064
Christian Ed. 9:15 am
Worship 10:30 am
Communion 1st & 3rd Sundays
Pastor Doris Sparks
www.zionchelsea.org

First United Methodist Church
128 Park Street, Chelsea, MI
734-475-8119
8:30am Daybreak Worship
9:30am Renew Worship
11:00am Mosaic Worship
9:30am Sunday School for all ages
The Rev. Joy Barrett
The Rev. Barbara Lewis-Lakin
www.chelseaumc.org

First Congregational United Church of Christ
121 E. Middle St.
Chelsea 475-1844
Church School - All ages 9 AM
Worship Service 10 AM
nursery provided
"a small & friendly church"
visitors always welcome
Pastor Barbara Edema

connexions Church
Sunday 10:30 AM
Mill Creek Middle School
7305 Dexter Ann Arbor Rd. Dexter
(734) 424-0067
www.connexionschurch.org
"Lead With Compassion"

FAITH LUTHERAN CHURCH
Mark Porinsky, Pastor
(734) 426-4302
Sunday Worship - 10:00 a.m.
9575 North Territorial Road
Dexter, MI 48130
www.faithdexter.org

Immanuel Bible Church
145 E. Summit St.
(734) 475-8936
Dominic Aquilino, Pastor
1st Service 8:00 a.m.
Sunday School 9:30 a.m.
2nd Service 10:30 a.m.
Evening Service 5:45 p.m.
Wed. Prayer Meeting 7:00 p.m.
AWANA Club 5:30 p.m. Sundays
www.immanuelbiblechurch.net

CHELSEA NAZARENE
12126 Jackson Rd.
Exit 162 off I-94
(734) 475-2526
Sunday: Worship Services, 11:00 a.m.

Dexter United Methodist Church
7643 Huron River Dr.
Sunday Worship
8:30AM Spirited Traditional
Liturgy...Hymns...Church!
9:50AM Contemporary
Praise, Worship and Energy
11:15AM Contemporary
Sleep in and then join us for
Praise, Worship and Energy
734-426-8480
www.dexterumc.org
secretary@dexterumc.org

North Lake United Methodist
14111 N. Territorial Rd.
(734) 475-7569
Sunday School 9:30am
Sunday Worship 10:30am
Child Care Provided
Children's Church Provided
A warm hearted welcome awaits you!
www.northlakeumc.org

OUR SAVIOR LUTHERAN
1515 S. Main St. (M-52)
Chelsea, MI 48118
(Next to McDonald's)
734.475.1404
8:15am Heritage Service
9:30am Education Hour
10:30am Celebration Service
& Childrens Church

Webster United Church of Christ
5484 Webster Church Rd.,
Dexter, MI
(734) 426-5115
SUNDAY:
First Sunday Communion
Church School, 10:00 a.m.
Worship, 10:00 a.m.

WATERLOO VILLAGE UNITED METHODIST CHURCH
8110 Washington St.
Service:
Sunday 11:00 a.m.
(734) 475-1171
Breakfast-2nd Sunday
Sept. to May

St. Paul United Church of Christ
14600 Old U.S.12
Chelsea
Rev. Curtiss DeMara-Johnson, Pastor
475-2545
Church service begins at 10:00 am
Third Sunday
Morning Praise Service
We'd love to have you join us!

Worship Services
11:00 am
Contemporary Service
at Webster Church of Christ
Children's Church
8:30 am
Traditional Service
at Webster Church of Christ
Children's Church
Sunday school for all ages
10:00-10:30 am
Christ-Centered Teaching
Inspiring Messages
Uplift Music
Casual Atmosphere
734-475-1391
info@chelseafmc.com
www.chelseafmc.com

St. Thomas Lutheran Church
On W. Elsworth at Haab
between Parker & Fletcher
Sunday Worship
10:00am
Pastor Charles R. Schulz
734-663-7511
StThomasFreedom.org

Dexter Gospel
2253 Baker Road, Dexter
(734) 426-4916
John O'Dell, Pastor
Sunday: Sunday school,
9:30 a.m.;
Worship 10:30 a.m., 6 p.m.
Independent Fundamental Baptist
Wednesdays, 6:30 p.m.
Awana September till May

St. Andrew's United Church of Christ
7610 Ann Arbor St.
Dexter, Michigan
Dr. Bob Summers, Pastor
734-426-8610
Sunday Services
8:30am Worship Service
9:30am Adult Sunday School
10:30am Worship Service
Sunday School R-12
Youth Group - Wednesday Evenings
www.standrewsdexter.org

St. Paul United Church of Christ
14600 Old U.S.12
Chelsea
Rev. Curtiss DeMara-Johnson, Pastor
475-2545
Church service begins at 10:00 am
Third Sunday
Morning Praise Service
We'd love to have you join us!

Worship Services
11:00 am
Contemporary Service
at Webster Church of Christ
Children's Church
8:30 am
Traditional Service
at Webster Church of Christ
Children's Church
Sunday school for all ages
10:00-10:30 am
Christ-Centered Teaching
Inspiring Messages
Uplift Music
Casual Atmosphere
734-475-1391
info@chelseafmc.com
www.chelseafmc.com

The Chelsea and Dexter Area Church Calendar is Co-Sponsored by

JEFFY mixes

CHELSEA MILLING COMPANY

CHELSEA, MICHIGAN 48118

www.jeffymix.com

To Advertise Your Church Services,
Call Michelle at 734-429-7380 Only \$8.40 per week

CHELSEA HIGH SCHOOL FIRST QUARTER HONOR ROLL

Chelsea High School recently released the names of its student body that were named to the honor roll for term 1.

High honors

Laura Adkins, David Adrian, Travis Alcazar, Kennedy Aldrich, Christopher Alexander, Brandy Alexander, Sara Allen, Julianna Ameal, Emma Argiroff, Elijah Arons, Diana Bach, Bonnie Bairley, Jessica Battaglia, Jordan Battaglia, Cal Bauer, Brian Bazydlo, Cameron Glen Beatty, Kayleigh Bennett, Daniel Bertoni, Sarah Bingel, Lorna Blocksma, Audrey Bloom, Cara Bloom, Jacob Bogarin, Kristen Bokros, Shelli Bolter, Hannah Boshoven, Emily Bougher, Brett Bowersox, Elizabeth Boyce, Kelsey Brinklow, Megan Brockert, Madeline Broekhuizen, Trevor Brown, Jacob Brown, Amelia Brown, Sarah Bucholz, Melanie Burchett, Matthew Caister, Alyssa Carden, Julia Cassell, Samuel Christie, James Clark, Nikola Coffman, Brian Cole, Spencer Cone, Katlin Connin, Sarah Conrad, Taylor Cooley, Rachel Cooperrider, Emily Cottrell, Joseph Cox, Jessica Craig, Jennifer Craig, Amanda Craig, Alisa Cremer, Bret Croskey, Patrick Dailey, Connor Dailey, Aaron Deaton, Ryan Deaton, Megan Dembinski, Alexander Desai, Olivia DeTroyer, Nicholas Dewyer, Sara Dixon, Hailey Dixon, Jacqueline Dotts, Ryan Doty, Rachel Drozdzewski, Sarah Eckart, Kathryn Easley, Lillian Ellis, Tyler Ellis, Marissa Elwert, Tessa Elwert, Graham Charles Emberton, Nathanael England, Harold Eyster, Abigail Fischer, Karl Fischer, Phillip Formigan, Jesse Forner, Nickolas Forsch, Kelly Fournier, Jessie Fox, Maxwell Frame, Chelsea Friday, Kaci Friss, Ella Fritzmeier, Brooke Gier, Spencer Gines, Samuel Glaubitz, Eric Gordon, Lauren Gray, Joseph Gunden, Laurel Hall, Robert Hall, Lance Hammer, Dylan Hancock, Taylor Hansen, Joseph Haroney, Martin Harris, Jacob Hash, Flora Hay, Laura Heaney, Connor Heaney, Tonya Heimerdinger, Chelsea Hepler, Emma Hergenreder, Kristine Herman, Victoria Heumann, Taylor Heydlauff,

Jessica Hinderer, Joseph Hoeffinger, Michael Hoffman, Lucas Hollandsworth, Lindsey Hopkins, Gwendolyn Hubbard, Spencer Jennings, Stephen Jennings, McKenna Jerant, Autumn Johnson, Amanda Johnson, Andrew Johnson, Natalie Kaczorowski, Page Katz, Rachel Katz, Lisa Keene, Craig Keyes, Esther Kim, Judy Kim, Katelyn Kingsley, Melissa Knox, Michael LaCroix, Sean LaForest, Kevin LaForest, Crosby Lance, Katherine Lange, Gabrielle Lantis, Toni Lauretano, Kerrie Leonard, Kate Lewis-Lakin, Bourke Lodewyk, Laura Lodewyk, Alan Longworth, Bradley Lotz, Maranda Luckhardt, Lauren Lyons, Rachel Marks, Grace Martin, Amy Martzloff, Emma Mathis, Jack McDougall, Jenna McGrath, Shane McGrath, Joshua McKenzie, Kate Menge, Molly Merkel, Nathan Miller, John Mitchell, Chelsea Moore, Christopher Murdock, Joel Myers, Hanna Newbound, Eric Newman, Tiffany Newman, Courtney Newman, Cooper Nickels, Gary Oberholtzer, Sarah Oberholtzer, Hannah Olsen, Kirk Olsen, Thomas Olsen, Alison Osborn, Avery Osentoski, Travis Ostrowski, Zachary Ousley, Krista Pagliarini, Jessica Palumbo, Courtney Parsons, Daniel Patton, Katherine Paulsen, Elspeth Pennell, Teresa Perdomo, Amber Plemens, Brea Prenevost, Hailey Preston, Logan Riley, Preston, Donna Prieskorn, Zoe Proegler, Lauren Rainier, Dylan Raye-Leonard, Olivia Raye-Leonard, Lucas Riley, Jacob Ripberger, Noureddine Rizka, Patrick Roberts, Amanda Robertson, Anna Rode, Olivia Sophie Rowland, Lukas Rowland, Viktor Rozsa, Jessica Ruikka, Andrea Ruiz-Acosta, Grace Sauer, Jarred Scheese, Dylan Schepers, Zachary Schepers, Nicole Schmelz, Kelly Schmidt, Erika Scott, Emily Shrobbree, Zoe Sing, Heather Smallwood, Meghan Smith, Rachael Snyder, Alexander Sroufe, Luke St. Pierre, Megan Staelgraeve, Sean Stahandske, Tanner Starkey, John Stebelton, Amber Stebelton, Jesse Stebelton, Ernest Stech, Katelynn Stehlik, Mary Steklac, Gibson

Stoffer, Ellie Stoffer, Brandon Sullivan, Emma Tinsley, Devyn Trester, Joshua Tucker, Diana Uihlein, Sarah VanGoor, Erica Vanneste, Brenna VanSchoick, Michael Varner, Mason Wagner, Leslie Waldron-Grubb, Tristan Weber, Michelle Wellman, Paul Werner, Rachel Williams, Nicholas Wilson, Kyle Wolf, Breanna Wooster, Carley Wooster, Wesley Richard Wright, Kaelyn Wright, Victoria Young, Kali Young, Gregory Zamenski, Micaha Zerod and Micayla Zynda.

Honors

Courtenay Ackley, Cody Adams, Schuyler Adkins, James Alexander, Mare Almhiemid, Ross Argir, Rachel Aughton, Kavia Baisch, Christian Ballow, Jessica Banko, Cody Barber, Lauren Barbour, Chase Barnes, Shannon Bater, Devyn Bauer, Megan Bauer, Chelsea Baxter, Danielle Bean, Patrick Beard, Julie Beaumont, Alexander Beaumont, Dylan Beckett, Kyle Bell, Robert Beneteau, Meghan Bennett, Claudia Birgy, Samantha Blackledge, Melyssa Bluteau, Christopher Bluteau, Mallori Bolter, Bethany DeAnna Bommarito, Joshua Borton, Lily Bowen, Christopher Boyd, Joel Bradley, Garrett Branham, Claudia Bravo, Ashlyn Brinklow, Nicholas Brodbeck, Sarah Bross, Logan Brown, Nicole Brown, Samantha Brown, Abigail Brown, Madalyn Browning, Perry, Rigel Bruening, Kevin Burchett, Nicholas Burris, Cory Cameron-Gaffield, Briana Carden, Corinne Carpenter, Sarah Carrara, Ian Carry, Connor Carry, Yosselyn Castellanos, Anthony Catalina, Austin Centofanti, Craig Centofanti, Andrew Cerveny, Jordan Chattaway, Donald Chisa, Ashley Chrisman, Ellen Christie, Zachary Chrysman, Christina Coffman, Mackenzie Cole, Brandi Collins, Shelby Collins, Simon Cone, Cara Connell, Alden Cook, Dakota Cooley, Heather Cooper, Evan Copeland, Corey Critchfield, Kaila Croskey, Noah Crowder, Abigail Crowder, Alexander Cuper, Danielle Dahl, Lauren Dark, Matthew Darr, Bailey Darwin, Brennan Darwin, Samantha Dault, Dominic Davis, Shelby Davis, Lucas

Dehring, Tyler Alexander Delor, Alexander deMeijer, Nicholas Deppner, Timothy DeRosia, Sophie Detroyer, Scott DeVol, Jillian Dixon, Kaley Dixon, Alexander Dobberstein, Emma Doty, Richard Douglas, Jason Doyle, Erin Draper, Joseph Dreyer, Andrew Durden, Travis Dyer, Jacob Dyer, Talia Dyerly, Donielle Earls, Matthew Eble, Clara Erickson, Megan Erskine, Maia Evans, Robert Everard, Nicholas Everding, Tate Feeney, Nicholas Felton, Stephanie Fitzpatrick, Hannah Fitzsimmons, Michelle Flaughner, Cody Fojtik, Sheila Formigan, Kevin Fournier, Tyler Frank, Kathleen Frankhart, Rachel Fredericks, Brandon French, Samantha French, Tyler Frisbie, Anna Friss, Casey Mae Fry, Tyler Fullerton, Eric Gabbard, Aubrey Gabbury, Brandyn Gallup, Morgan Gavorek, Hannah Gavorek, Noah Gebhard, Stephon Gholer, Mark Gilbert, Maxwell Giller, Zakary Giller, Matthew Gillespie, Felix Glaeser, Rebecca Glover, Amy Glover, Lacy Goderis, Travis Goetz, Thomas Golding, Claire Golec, David Ricardo Gonzalez, Simone Gonzalez-Nagy, Ryan Gotha, Kayla Graham, Ryan Grambau, Mitchell Grande, Evan Grau, Lauren Gravely, Austin Gray, Nickolas Guidry, Krystin Yelena Haapaala, Truman James Hadley, Olivia Hagerman, Jessica Hall, Delmar Hall, Megan Hall, Miriam Hallinger, Megan Hardcastle, Michael Harris, Patrick Haverly, Luke Heinen, Joseph Heinen, Anna Helvey, Samuel Hess III, Joseph Hewitt, Michael Heydlauff, Megan Hilbert, Chad Hill, Chelsea Hollingsworth, Austin Horn, Michael Hovater, Michael Howell, Daniel Hudson, Kyle Hughes, Gregory Hughes, Brett Hutchison, Abby Ingall, Daniel Johnson, Aaron Johnson, Elaine Johnson, Cara Johnson, Lauren Jolly, Alisha Jozwiak, Adam Jukins, Evan Kardiff, Zachary Karschnick, Vincent Kause, Michelle Kellogg, Evan Kelly, Mikayla Kies, Anna Kingsinger, Peter Kinsey, Paul Kizer, Ryan Koenn, Kyle Koseck, Brett Kotula, Kelly Kovacs, Nicholas Kucinski, Griffin Kuras, Brennan Kurth, Jessica Kussurelis, Nikola Laeder, Hannah Lash, Dong Won Lee, Andrew Lenza, Dominic Leone, Steven Lesko, Andrew LeVanseler, Alexandria

Liedel, Margaret Lindauer, Matthew Lindauer, Hannah Lintean, Lela Longworth, Danielle MacFarlan, Hannah Mahalak, Courtney Maher, Logan Marable, Madison Marable, Anyssa Marsh, David Martin, Cole Mauti, Alexander Mawhinney, Jacob McCarthy, Daniel McDevitt, Ke'Mann McGee, Rebecca McGregor, Jeffrey McKay, Max McLaughlin, Jack Meloche, Richard Menge, Anne Mignano, Christopher Millen, Zoe Miller, Charles Miller, Matthew Mills, Zenah Mitchell, Joshua Moffat, Austin Moore, Brittany Moore, Hope Morrow, Julian Mountain, Henry Mountain, Amanda Moyer, Hayley Murphy, Claire Myers, Andrew Nelson, Samantha Newbound, Bryan Nichols, Travis Nichols, Nathan Obenchain, Kelly O'Keefe, Joseph Olmsted, Kathleen Olsen, Madeleine Olson, Thomas O'Neill, Blake Orbring, Delaney Osbeck, Miranda Ostrowski, Brendan Oswald, August Pappas, David Patrias, Brian Paulsen, Evan Phillips, Emily Phillips, Rachel Phillips, Shelby Platt, Kara Porter, Charlotte Prenevost, Jacob Prince, Alyssa Prokos, Zachary Rabbitt, Viren Rana, Courtney Ray, Taylor Redmond, Bryce Rickman, Jake Riemenschneider, Peter Riemenschneider, Nicole Sarah Robbins, Alexis Roberts, Kyle Rodriguez, Sean Rohlman, Tenzin Rojek, Garrett Rose, Dillon Rosentretter, Graham Rutherford, Henry Rutherford, Elizabeth Elean Rutter, Jacob Ryan, Tyler Salgat, Benjamin Sauters, Lauren Schad, Emily Schaible, Alexis Schiaff, Brittany Schmelz, Jill Schmidt, Shawn Schroterboer, Theresa Schuessler, Nigel Schuh, Adrian Schuh, Hailey Schutte, Collin Scott, Brandon Seagraves, Adam Sensoli, Alec Sensoli, Ian Shackelford, Erik Shackelford, Timothy Shoemaker, Abigail Shott, Peter Siewertsz vanResema, Emily Simons, Riley Singleton, Jonathan Skidmore, Kelsey Skittenhelm, Richard Slinder, David Slusser, Ryan Smallwood, Matthew Smith, Alyssa Smith, Rose Smith-Wooliams, Geoffrey Smith-Wooliams, Devon Spaulding, Nicole Spencer, Elyse St. Pierre, Sarah Stamper, Kan Stanford, Olivia Steele, Jacob Steinhauer, Seth Trevor Stephenson, Erin Stewart, David Straub,

Genevieve Stubbs, Kathleen Sullivan, Andrew Sweat, Jayden Sweeney, Jay Scodronski, Connor Taft, Ashley Tisdale, Connor Townsend, Shane Trojanowski, Breea Pauleena Tschirhart, Madeleine Turner, Nathaniel Udell, Ferdinando Ullisse, Trevor Ureno, Sarah Valek, Taylor VanRiper, Katie VanSchoick, Anthony Vermilye, Chelsea Vincent, Christian Vosters, Marc Vredevel, Graham Wagner, Ashlee Walker, Alaina Weddon, Sarah Weingartz, Chelsea Weiss, Travis Weiss, Maxwell White, Wesley, Regan White, Shaina White, Emily Whitesall, Kyle Whitley, Andrew Wickens, Katrina Williams, Jennifer Williams, Jessica Wisniewski, Sarah Wolpoff, Colby Wrathall, Melissa Wright, Kyra Yanko, Logan Yordanich, Nicholas Young, Breanna Zeller, Sarah Zenz, Amanda Zielinski, Lauren Zigm, Marie Zill, Haleigh Zimmerman, Michael Zink, Marianna Zuccala and Aaron Zynda.

NOTIFICATION OF ABANDONMENT OF PETITION TO CLEANOUT, RELOCATE, WIDEN, DEEPEN, STRAIGHTEN, TILE, EXTEND OR RELOCATE ALONG A HIGHWAY THE LINCOLN DRIVE DRAIN IN THE TOWNSHIP OF NORTHFIELD, WASHTENAW COUNTY, MICHIGAN

STATE OF MICHIGAN
COUNTY OF WASHTENAW

You are hereby notified that a petition in writing, dated the 10th of July, 2009, was made and filed with the Washtenaw County Water Resources Commission, to cleanout, relocate, widen, deepen, straighten, tile, extend or relocate along a highway the Lincoln Drive Drain.

You are further notified that the petition to cleanout, relocate, widen, deepen, straighten, tile, extend or relocate along a highway the Drain was determined necessary and an Order of Necessity was filed by the Washtenaw County Water Resources Commission on the 20th of September 2009.

You are further notified that the Washtenaw County Water Resources Commission has determined that said petitioned Drain was not economically feasible and

You are further notified that no contract was let for said project within 5 years after the date of filing the petition.

You are further notified that the Washtenaw County Water Resources Commission has determined that pursuant to Section 221, the petition shall be abandoned and no further action shall be taken under said petition to establish said Drain.

You are further notified that all easements acquired as part of this petition process and pursuant to the powers vested in me by Section 6 of Act 40, Public Acts of 1996, as amended, are hereby released to the following fee owners and land described as follows: N/A

Dated this ____ day of ____ 20__.

Janis A. Bobrin
Washtenaw County
Water Resources
Commission

Published January 14, 2010

Evading Arrest

Chelsea Police Department patrol officers spotted suspicious vehicles at the old Palmer Auto located on Main Street at 2 a.m. on Dec. 29, 2009.

One of the vehicles, a blue Dodge Caravan and a red Ford Fusion, were spotted entering the lot briefly and then leaving through an improper exit, riding up on the curb.

Officers pursued the Dodge and ran the plates, which showed that the vehicle was stolen out of Detroit.

As the officer followed the vehicle up Main Street and tried to pull it over a chase ensued.

The pursuit followed east on I-94 from M-52. Washtenaw County Sheriff's deputies were called and, in conjunction with Pittsfield Township officers, a spike strip was placed at State Street and US-23.

The Caravan passed over the strip popping all of the vehicle's tires. The driver pulled off at the Michigan Avenue exit and abandoned the vehicle and his passengers after losing control of the Caravan in the ramp.

Officers quickly caught the driver and placed him under arrest with his passengers.

Paver stones and black garbage bags were found in the vehicle, which police believe were going to be used to break the windows of a gas station in Chelsea in order to get to the cigarettes inside.

"We've had these happen before where the people actually do the crime, three prior times that's happened, blew the windows out and got the cigarettes," said Chelsea Police Chief Ed Toth. "We caught them in progress and one time even tracked them down and arrested them."

The Caravan driver was on parole already for prior break-ins.

The red Ford Fusion was pulled over and the occupants arrested without a chase.

Illegal Entry

A male suspect forced his way into the home of his estranged girlfriend at 5 p.m. Dec. 7, 2009 in the 500 block of East Street. The suspect came to the back

door of the residence and made contact with the homeowner, his former girlfriend.

When asked to leave, the suspect broke through the door and restrained the homeowner as she was going for a phone to contact the police.

The suspect has two conditional release orders for domestic assault and a stalking charge both out of Washtenaw County 14-A3 Court.

After the suspect knocked the phone out of the victim's hand, the homeowner's father arrived at the residence and knocked on the front door. He entered when he heard the commotion inside and called the police as the suspect fled the residence to his red Ford Taurus.

The father told officers that the suspect was sitting in the vehicle parked on East and Adams Street, and they approached the vehicle upon their arrival and made the arrest.

Parole violation

Conditional release violation of a man who was out on bond,

occurred on Nov. 26, 2009 at 9:56 p.m. at Sharon Ann Manor, 533 Main St. in Chelsea, alcohol and drugs related to the incident.

Bond released for domestic violence charges. Two officers dispatched to 533A Apt. 5 for a disturbance, heard people arguing in the apartment, went to A5 and conditional release violator opened the door with a beer in his hand and the officer arrested him for a conditional bond release.

The condition of the bond was no consumption or use of alcohol.

How to become a financial visionary

Finding a way to protect your money from inflation doesn't require a crystal ball. Check out www.savingsbonds.gov to find out more about Series I Bonds from the U.S. Treasury

www.savingsbonds.gov
A public service of this newspaper

Washtenaw County Legal Notice:

Washtenaw County Purchasing Division is issuing a Request for Proposal for 2010-2011 Affordable Housing RFP. Washtenaw Urban County HOME Investment Partnerships Program. Community Development Block Grant. Detailed specifications may be obtained at the Washtenaw County Finance/Purchasing Department located at 220 North Main Street, Room B35, Lower Level, Ann Arbor, MI 48104. RFP #517 Due: Wednesday, February 17, 2010 by 3:00PM local time. For more information, please call (734) 222-6790 or logon to our website at <http://bids.washtenaw.org> and click on "open bids".

Published January 14, 2010

The Law Offices of CURTIS, GOODWIN, SULLIVAN, UDALL & SCHWAB, P.L.C.
501 East Thomas Road
Phoenix, Arizona
85012-3205
Telephone (602) 383-1700

Kelly Y. Schwab, #014038
Michelle Swann, #019819
mswann@csuslaw.com
kschwab@csuslaw.com
Attorneys for Best Western International, Inc.

IN SUPERIOR COURT OF THE STATE OF ARIZONA IN AND FOR THE COUNTY OF MARICOPA

BEST WESTERN INTERNATIONAL, INC. an Arizona non-profit corporation, Plaintiff,

vs.

SAGINAW BUSINESS, INC. a Michigan corporation, and RAY NASSER, an individual, Defendants.

NO CV2009-032960.

SUMMONS

THE STATE OF ARIZONA TO THE DEFENDANTS

SAGINAW BUSINESS, INC. a Michigan Corporation, Registered Agent, Joe Kouza, 201 North Main, Ann Arbor, Michigan 48104

YOU ARE HEREBY SUMMONED and required to appear and defend, within the time applicable, in this action in this Court. If served within Arizona, you shall appear and defend within twenty (20) days after the service of the summons and complaint upon you, exclusive of the date of service. If served out of the State of Arizona, whether by direct service, by registered or certified mail, or by publication,

you shall appear and defend within thirty (30) days after the service of the summons and complaint upon you is complete, exclusive of the day of service. Where process is served upon the Arizona Director of Insurance as an insurer's attorney to receive service of legal process against it in this state, the insurer shall not be required to appear, answer or plead until expiration of forty (40) days after date of such service upon the Director. Service by registered or certified mail without the State of Arizona is complete (thirty) 30 days after the date of filing the receipt and affidavit of service with the Court. Service by publication is complete thirty (30) days after the date of first publication. Direct service is complete when made legal service upon the Arizona Motor Vehicle Superintendent is complete thirty (30) days after filing the Affidavit of Compliance and return receipt or Officer's Return RCP 4, A.R.S. 20-222, 28-502, and 28-503.

YOU ARE HEREBY NOTIFIED that in case of your failure to appear and defend within the time applicable, judgment by default may be rendered against you for the relief demanded in the Complaint.

YOU ARE CAUTIONED that in order to answer and defend, you must file an Answer or Pleadings in writing with the clerk of this Court, accompanied by the necessary filing fee, within the time required, and you are required to serve a copy of any Answer or response upon the Plaintiff's attorney RCP 10(d), A.R.S. 12-311, RCP 5.

The name and address of Plaintiff's attorney is:

Kelly Y. Schwab
Michelle Swann
CURTIS, GOODWIN, SULLIVAN, UDALL & SCHWAB, P.L.C.
501 East Thomas Road
Phoenix, Arizona 85012-3205

SIGNED AND SEALED this date:
October 14, 2009
MICHAEL A. JEANES, CLERK OF THE COURT

Published January 14, 2010

MEETING NOTICE
Dexter Township Board of Appeals will meet
On Tuesday, February 2, 2010
at 7:00 p.m.
at the Township Hall
6880 Dexter Pinkney Rd.
Dexter, MI 48130.

Members of the public may appear at the public hearing in person or by counsel. Written comments may be sent to Dexter Township Hall, 6880 Dexter Pinkney Road, Dexter, MI 48130, and must be received by 12:00 p.m. upon on Tuesday, February 2, 2010.

AGENDA ITEMS

Agenda Item	1
Appeal Number:	09 ZBA 723
Property Tax ID:	04 01 109 040 & 04 01 180 003
Applicant Name(s):	Angel Mac-Watts & George Spaul (owners and applicants)
Property Address:	8506 (parcel 040) & no address (parcel 053) Portage Lake Blvd.

The purpose of this variance request is for the owners of the property at 8506 Portage Lake Blvd. (parcel 04-01 109 040), owned by Howard & Pamela Joli to transfer parcel 04-01 180 003 (no address) which is a contiguous parcel. According to the Zoning Ordinance, both parcels are considered to be an undivided lot because they were both in single ownership and did not meet the minimum lot size of 1 acre. Parcel 053 was previously transferred from the owners of parcel 040 without a variance.

Agenda Item	2
Appeal Number:	09 ZBA 722
Property Tax ID:	04 01 109 040 & 04 01 180 010
Applicant Name(s):	Howard & Pamela Joli (owners and applicants)
Property Address:	8506 (parcel 040) & 8507 (parcel 010) Portage Lake Blvd.

The purpose of this variance request is for the owners of the property at 8506 Portage Lake Blvd. (parcel 04-01 109 040), owned by Howard & Pamela Joli to transfer parcel 04-01 180 010 (no address) which is a contiguous parcel. According to the Zoning Ordinance, both parcels are considered to be an undivided lot because they were both in single ownership and did not meet the minimum lot size of 1 acre. Parcel 010 was previously transferred from the owners of parcel 040 without a variance.

Agenda Item	3
Appeal Number:	09 ZBA 718
Property Tax ID:	04 18 432 006 & 04 18 431 009
Applicant Name(s):	Raymond & Monica Howe
Property Address:	13796 Rustic Drive

The purpose of this variance request is to add a new basement and water-side walk out under the existing home, a new road-side entry to the house, and an extension of the house's water-side deck. The applicants also propose to construct a new garage on the vacant parcel (i.e., parcel 04 18 431 009). The existing home and some proposed changes are within the required front yard setback (road-side and water-side) and side yard setback. The proposed garage is within both front yard setbacks (both road-side). This variance application request also includes recognition of existing nonconformities (lot area and lot width).

Agenda Item	4
Appeal Number:	09 ZBA 724
Property Tax ID:	04 06 343 020
Applicant Name(s):	Karen Nolle & Tina Rand
Property Address:	14450 Edgewater

The purpose of this variance request is to allow construction of an attached, uncovered patio on the north side (i.e., water-side) of the existing single family home. The patio is within the minimum front yard setback area on the water side. The patio was constructed without a Zoning Permit or variance. This variance application request also includes recognition of existing nonconformities (lot area, lot width, and front yard setback on the road side).

Published January 14, 2010

Heritage Newspapers

in partnership with

YAHOO! hotjobs

CLASSIFIEDADS

Heritage Classifieds are available online: www.Heritage.com



BLACK LAB mix missing since 12/31/09 form the Taylor area. teal collar. 313-995-2930

LOST FEMALE shih-tzu grey, black & brown. Dec. 28 about 3:30am. Her name is Shilo. Taylor, Epcor & Mortenview area. Reward if found. She is a VERY loving dog & loves to give kisses. She did have a blue collar on w/ heart ID tags. Little girls is missing her friend. 313-383-1656

WENS GOLD wedding band lost at Target on Ford Rd. & McDonalds at Haas in Dearborn. Mrs. reward. 313-278-0547

"STILL MISSING" PLEASE HELP bring Home Hank! Dark striped tabby CAT. In Trenton. REWARD!! 734-671-8034

YORKIE - Diesel, Reward! Last seen 1/9/10, corner of Dennison & Day Rd. Dundee 734-355-8104



ALL CASH VENDING! Do you earn \$800 in a day? Your own local candy route. Includes 25 Machines and Candy. All for \$9,995. 800-893-1185 (Void in SD & MD)

ALL CASH VENDING! Incredible Income Opportunity! Candy, Gumball, Snack, Soda. Minimum \$4K-\$10K Investment. Required Excellent Quality Machines. We Can Save You \$\$\$\$ 800-962-9189

BEAT THE RECES-
SION. Copy your way to Success by following my simple proven Success System.
www.ChesterVick.com

KABOOM!!! THIS NEW company is exploding! Why? Products, Branding, Design, Packaging, Science, Management & Compensation. all **WORLD CLASS** from Top to Bottom. 6 figure earners, strong track records only please!
800-605-8675

SLOW START UP - HUGE PROFITS! Heater Dealers Wanted! #1 Portable Infrared Heater As Seen on TV. Don't Miss This HOT Opportunity! Call NOW!
1-800-714-8425

WANTED A few good men and women with entrepreneurial abilities. Work with a leader in the air and water quality industry. Be your own boss, set your own schedule, earning potential unlimited. Serious candidates **ONLY**!
For more information call 846 882 6418 Ext. 4

COMMITMENT \$412 DAILY! Data entry positions available online! Internet needed. Income is Guaranteed! No experience required. Start today!
www.Hotdogprogram.com

Home Care Giver needed! I have lift and hospital bed, min time 6 mornings of 2 hours. can add more hrs. Home is S.E. of Chelsea near I-94. Call 734-475-2886

CLASSIFIED Brings buyers and sellers together. Help families find new homes. Makes selling and shopping simple. Provide job seekers with career information

100% FREE Network computer! Start 2010 off with a new career & a new computer. Let **Integrity Truck Driving School** Deliver your future. Classes starting now! 800-830-4637 IntegrityTrucks.com

CLASS B TRAINING (1 DAY) TRAINCO 734-374-5000

DRIVERS: Local Good Money & Great Benefits! Day Shift w/ Regular Schedule. Sign-on Bonus for Drivers w/exp. CDL-A w/x end, & 18 wheel exp. Apply @ gullmarkenergy.com EOE

Professional OTR DRIVERS 2 years verifiable exp. CDL A req. Southern routes. Call 734-586-7000

TRAINCO Truck Driving Schools 734-374-5000
• Earn college credits
• Michigan trucks approved
• Day, Evening, and Weekend classes forming now
• Job Placement Assistance
• Local, Regional and OTR
• Company paid training
• UNIV. Waivers
www.trainco.com

ATTEND COLLEGE Online from Home. "Medical, Business, Paralegal, Computers, Criminal Justice, Job Placement assistance, Computer available. Financial Aid if qualified. Call 800-488-0386 www.CareerOnline.com

HIGH SCHOOL DIPLOMA From HOME 6-8 weeks. Nationally Accredited. Free Brochure. Payment Plan. Toll Free 1-877-692-7774 BENJAMIN FRANKLIN HIGH SCHOOL

General Insurance 734-283-6934

CLEANER/ JANITORIAL Part-Time Evenings. Mon-Fri. 3 hours. 734-283-6934

THIS FIRM IS A DEBT COLLECTOR ATTEMPTING TO COLLECT A DEBT. ANY INFORMATION WE OBTAIN WILL BE USED FOR THAT PURPOSE. PLEASE CONTACT OUR OFFICE AT THE NUMBER BELOW IF YOU ARE IN ACTIVE MILITARY DUTY. MORTGAGE SALE - Default has been made in the conditions of a mortgage made by Brenda L. Betts, an unmarried woman, to Universal Mortgage Corporation D/B/A Nations One Mortgage Corporation, Mortgagee, dated March 21, 2007 and recorded March 29, 2007 in Liber 4617, Page 49, Washtenaw County Records, Michigan. Said mortgage is now held by Nationstar Mortgage LLC by assignment. There is claimed to be due at the date hereof the sum of Two Hundred Nine Thousand Seven and 45/100 Dollars (\$209,007.45) including interest at 6.5% per annum. Under the power of sale contained in said mortgage and the statute in such case made and provided, notice is hereby given that said mortgage will be foreclosed by a sale of the mortgaged premises, or some part of them, at public venue at the place of holding the Circuit Court in said Washtenaw County, where the premises to be sold or some part of them are situated, at 10:00 AM on February 11, 2010. Said premises are situated in the Township of Ypsilanti, Washtenaw County, Michigan, and are described as: Lot 550, Nancy Park Subdivision No. 7, according to the Plat thereof as recorded in Liber 13,001 of Plats, Pages 38 and 39, Washtenaw County records. Commonly known as: 2044 Harmon Street. The redemption period shall be 6 months from the date of such sale, unless determined abandoned in accordance with MCL 600.3241a, in which case the redemption period shall be 30 days from the date of such sale, or 15 days after statutory notice, whichever is later. Dated: January 14, 2010. Orsina Associates, P.C. Attorneys for Servicer P.O. Box 5041 Troy, MI 48007-5041 248-502-1400 File No. 426.0920 ASAP# 3407956 01/14/2010. 01/21/2010. 01/28/2010. 02/04/2010

EXPERIENCED TECHNICAL SERVICE/SALES PERSON American Aqua, Inc. is a diverse provider of residential and commercial water treatment systems. Our growth requires the addition of 1-2 positions. The position is full time with great benefits. Exp. with water treatment systems is req. Reply to joh@american-aqua.com for consideration.

GOVERNMENT JOBS - \$12-48.00/hr. Full Benefits/Paid Training. Work available in areas like Homeland Security, Law Enforcement, Wildlife & more! 1-800-320-9353 Ext. 2002

MAKE \$304 Daily! Data entry positions available online! Internet needed. Income is Guaranteed! No exp. required. Start today! www.dreamwork.com

OVER 18? Between High School and College? Travel and Have fun w/ young successful Business Group. No experience necessary. 2 wks. paid training, lodging, transportation provided. 1-877-646-5050

CLASSIFIED Brings buyers and sellers together. Help families find new homes. Makes selling and shopping simple. Provide job seekers with career information

MASSAGE THERAPIST & RECEPTIONIST Immediate Full Time Openings in Ann Arbor and Ypsilanti locations. Resume to: annarbor@chadwell.com or fax 231-845-5515

GENERAL OFFICE HELP Part time. Mon-Fri 10am-2pm \$8/hr. Previous office exp. necessary. Duties incl. answering phones, filing, light accounting tasks. chadwellmechanical.com

CHARGE YOUR ADS TO VISA, MASTERCARD, DISCOVER OR AMERICAN EXPRESS

PLEASE RECYCLE this newspaper

LEGAL NOTICE IN THE JUVENILE COURT FOR WHITE COUNTY, TENNESSEE
IN RE: EDWIN ALEXANDRO VARGAS, 4/6/6/7/14/85
MARGARET B. HANSON and STEPHEN PAUL HURE, Plaintiff.
vs.
KELLEY LYNN VARGAS and EDWIN R VARGAS Defendant.
NO. J04138 FILE # 3229
Order of Publication
IT appearing by affidavit that Edwin R. Vargas, defendant, is a non-resident of the State of Tennessee and/or is avoiding service of process, so that ordinary process cannot be served upon the above named defendant.
IT IS THEREFORE ORDERED that the Defendant file an answer in the General Sessions Court of White County, at Sparta, Tennessee and with Plaintiff's Attorney, Cindy Howell Morgan, whose address is 8 West Beckman Way, Sparta, Tennessee 38583 within THIRTY (30) DAYS of the last day of publication, or a judgment by default may be entered, and the cause is for a hearing EX PARTE for the relief demanded in the petition.
IT IS FURTHER ORDERED that this notice shall be published in Sparta, Tennessee, The Sparta Express, a weekly newspaper of general circulation, ONCE WEEKLY for FOUR consecutive weeks beginning the
Publish January 7, 14, 21 & 28, 2010

FORECLOSURE NOTICE RANDALL S. MILLER & ASSOCIATES, P.C. IS A DEBT COLLECTOR ATTEMPTING TO COLLECT A DEBT AND ANY INFORMATION OBTAINED WILL BE USED FOR THAT PURPOSE. MORTGAGE SALE - Default has been made in the conditions of a certain mortgage made by Jacqueline Reed, aka Jacqueline D.W. Reed and Glenn Reed, Wife and Husband to Mortgage Electronic Registration Systems, Inc., as nominee for Pathway Financial, LLC, Mortgagee, dated February 27, 2007, and recorded on March 28, 2007, in Liber 4616, Page 660, Washtenaw County Records, said mortgage was assigned to HSBC Bank USA, N.A., as Trustee on behalf of ACE Securities Corp. Home Equity Loan Trust and for the registered holders of ACE Securities Corp. Home Equity Loan Trust, Series 2007-ASAP2, Asset Backed Pass-Through Certificates, by an Assignment of Mortgage dated June 10, 2009 and recorded June 22, 2009 in Liber 4739, Page 589, on which mortgage there is claimed to be due at the date hereof the sum of One Hundred Twenty-Four Thousand Three Hundred Fifty-Eight and 41/100 (\$124,358.41) including interest at the rate of 5.50000% per annum. Under the power of sale contained in said mortgage and the statute in such case made and provided, notice is hereby given that said mortgage will be foreclosed by a sale of the mortgaged premises, or some part of them, at public venue, at the place of holding the Circuit Court in said Washtenaw County, where the premises to be sold or some part of them are situated, at 10:00 AM on February 11, 2010. Said premises are situated in the Township of Ypsilanti, Washtenaw County, Michigan, and are described as: Lot 550, Nancy Park Subdivision No. 7, according to the Plat thereof as recorded in Liber 13,001 of Plats, Pages 38 and 39, Washtenaw County records. Commonly known as: 2044 Harmon Street. The redemption period shall be 6 months from the date of such sale, unless determined abandoned in accordance with MCL 600.3241a, in which case the redemption period shall be 30 days from the date of such sale, or 15 days after statutory notice, whichever is later. Dated: January 14, 2010. Randall S. Miller & Associates, P.C. Attorneys for HSBC Bank USA, N.A., as Trustee on behalf of ACE Securities Corp. Home Equity Loan Trust and for the registered holders of ACE Securities Corp. Home Equity Loan Trust, Series 2007-ASAP2, Asset Backed Pass-Through Certificates 43252 Woodward Avenue, Suite 180 Bloomfield Hills, MI 48302 248-335-9200 Case No. 256.00425-4 ASAP# 3403496 01/14/2010. 01/21/2010. 01/28/2010. 02/04/2010

FORECLOSURE NOTICE RANDALL S. MILLER & ASSOCIATES, P.C. IS A DEBT COLLECTOR ATTEMPTING TO COLLECT A DEBT AND ANY INFORMATION OBTAINED WILL BE USED FOR THAT PURPOSE. MORTGAGE SALE - Default has been made in the conditions of a certain mortgage made by Patricia Marshall, his wife as Joint Tenant to Mortgage Electronic Registration Systems, Inc., as nominee for Soma Financial, a Nevada Corporation, Mortgagee, dated August 23, 2006, and recorded on August 30, 2006, in Liber 4578, Page 845, Washtenaw County Records, said mortgage was assigned to HSBC Bank USA, N.A., as Trustee for the registered holders of Nomura Home Equity Loan, Inc., Asset-Backed Certificates, Series 2007-3 by an Assignment of Mortgage dated November 26, 2007 and recorded December 14, 2007 in Liber 4657, Page 992, on which mortgage there is claimed to be due at the date hereof the sum of One Hundred Twenty Thousand Seven Hundred Ninety and 48/100 (\$120,790.48) including interest at the rate of 3.95000% per annum. Under the power of sale contained in said mortgage and the statute in such case made and provided, notice is hereby given that said mortgage will be foreclosed by a sale of the mortgaged premises, or some part of them, at public venue, at the place of holding the Circuit Court in said Washtenaw County, where the premises to be sold or some part of them are situated, at 10:00 AM on January 21, 2010. Said premises are situated in the Township of Superior, Washtenaw County, Michigan, and are described as: Lot 662, Woodland Acres Subdivision No. 7, according to the Plat thereof as recorded in Liber 21 of Plats at Pages 29 and 30, Washtenaw County Records. Commonly known as: 8586 Canterbury Court. The redemption period shall be 6 months from the date of such sale, unless determined abandoned in accordance with MCL 600.3241a, in which case the redemption period shall be 30 days from the date of such sale, or 15 days after statutory notice, whichever is later. Dated: December 24, 2009. Randall S. Miller & Associates, P.C. Attorneys for HSBC Bank USA, N.A., as Trustee for the registered holders of Nomura Home Equity Loan, Inc., Asset-Backed Certificates, Series 2007-3 43252 Woodward Avenue, Suite 180 Bloomfield Hills, MI 48302 248-335-9200 Case No. 090MI00508-1 ASAP# 3380426 12/24/2009. 12/31/2009. 01/07/2010. 01/14/2010

FORECLOSURE NOTICE RANDALL S. MILLER & ASSOCIATES, P.C. IS A DEBT COLLECTOR ATTEMPTING TO COLLECT A DEBT AND ANY INFORMATION OBTAINED WILL BE USED FOR THAT PURPOSE. MORTGAGE SALE - Default has been made in the conditions of a certain mortgage made by Patricia Marshall, his wife as Joint Tenant to Mortgage Electronic Registration Systems, Inc., as nominee for Soma Financial, a Nevada Corporation, Mortgagee, dated August 23, 2006, and recorded on August 30, 2006, in Liber 4578, Page 845, Washtenaw County Records, said mortgage was assigned to HSBC Bank USA, N.A., as Trustee for the registered holders of Nomura Home Equity Loan, Inc., Asset-Backed Certificates, Series 2007-3 by an Assignment of Mortgage dated November 26, 2007 and recorded December 14, 2007 in Liber 4657, Page 992, on which mortgage there is claimed to be due at the date hereof the sum of One Hundred Twenty Thousand Seven Hundred Ninety and 48/100 (\$120,790.48) including interest at the rate of 3.95000% per annum. Under the power of sale contained in said mortgage and the statute in such case made and provided, notice is hereby given that said mortgage will be foreclosed by a sale of the mortgaged premises, or some part of them, at public venue, at the place of holding the Circuit Court in said Washtenaw County, where the premises to be sold or some part of them are situated, at 10:00 AM on January 21, 2010. Said premises are situated in the Township of Superior, Washtenaw County, Michigan, and are described as: Lot 662, Woodland Acres Subdivision No. 7, according to the Plat thereof as recorded in Liber 21 of Plats at Pages 29 and 30, Washtenaw County Records. Commonly known as: 8586 Canterbury Court. The redemption period shall be 6 months from the date of such sale, unless determined abandoned in accordance with MCL 600.3241a, in which case the redemption period shall be 30 days from the date of such sale, or 15 days after statutory notice, whichever is later. Dated: December 24, 2009. Randall S. Miller & Associates, P.C. Attorneys for HSBC Bank USA, N.A., as Trustee for the registered holders of Nomura Home Equity Loan, Inc., Asset-Backed Certificates, Series 2007-3 43252 Woodward Avenue, Suite 180 Bloomfield Hills, MI 48302 248-335-9200 Case No. 090MI00508-1 ASAP# 3380426 12/24/2009. 12/31/2009. 01/07/2010. 01/14/2010

FORECLOSURE NOTICE RANDALL S. MILLER & ASSOCIATES, P.C. IS A DEBT COLLECTOR ATTEMPTING TO COLLECT A DEBT AND ANY INFORMATION OBTAINED WILL BE USED FOR THAT PURPOSE. MORTGAGE SALE - Default has been made in the conditions of a certain mortgage made by Patricia Marshall, his wife as Joint Tenant to Mortgage Electronic Registration Systems, Inc., as nominee for Soma Financial, a Nevada Corporation, Mortgagee, dated August 23, 2006, and recorded on August 30, 2006, in Liber 4578, Page 845, Washtenaw County Records, said mortgage was assigned to HSBC Bank USA, N.A., as Trustee for the registered holders of Nomura Home Equity Loan, Inc., Asset-Backed Certificates, Series 2007-3 by an Assignment of Mortgage dated November 26, 2007 and recorded December 14, 2007 in Liber 4657, Page 992, on which mortgage there is claimed to be due at the date hereof the sum of One Hundred Twenty Thousand Seven Hundred Ninety and 48/100 (\$120,790.48) including interest at the rate of 3.95000% per annum. Under the power of sale contained in said mortgage and the statute in such case made and provided, notice is hereby given that said mortgage will be foreclosed by a sale of the mortgaged premises, or some part of them, at public venue, at the place of holding the Circuit Court in said Washtenaw County, where the premises to be sold or some part of them are situated, at 10:00 AM on January 21, 2010. Said premises are situated in the Township of Superior, Washtenaw County, Michigan, and are described as: Lot 662, Woodland Acres Subdivision No. 7, according to the Plat thereof as recorded in Liber 21 of Plats at Pages 29 and 30, Washtenaw County Records. Commonly known as: 8586 Canterbury Court. The redemption period shall be 6 months from the date of such sale, unless determined abandoned in accordance with MCL 600.3241a, in which case the redemption period shall be 30 days from the date of such sale, or 15 days after statutory notice, whichever is later. Dated: December 24, 2009. Randall S. Miller & Associates, P.C. Attorneys for HSBC Bank USA, N.A., as Trustee for the registered holders of Nomura Home Equity Loan, Inc., Asset-Backed Certificates, Series 2007-3 43252 Woodward Avenue, Suite 180 Bloomfield Hills, MI 48302 248-335-9200 Case No. 090MI00508-1 ASAP# 3380426 12/24/2009. 12/31/2009. 01/07/2010. 01/14/2010

FORECLOSURE NOTICE RANDALL S. MILLER & ASSOCIATES, P.C. IS A DEBT COLLECTOR ATTEMPTING TO COLLECT A DEBT AND ANY INFORMATION OBTAINED WILL BE USED FOR THAT PURPOSE. MORTGAGE SALE - Default has been made in the conditions of a certain mortgage made by Patricia Marshall, his wife as Joint Tenant to Mortgage Electronic Registration Systems, Inc., as nominee for Soma Financial, a Nevada Corporation, Mortgagee, dated August 23, 2006, and recorded on August 30, 2006, in Liber 4578, Page 845, Washtenaw County Records, said mortgage was assigned to HSBC Bank USA, N.A., as Trustee for the registered holders of Nomura Home Equity Loan, Inc., Asset-Backed Certificates, Series 2007-3 by an Assignment of Mortgage dated November 26, 2007 and recorded December 14, 2007 in Liber 4657, Page 992, on which mortgage there is claimed to be due at the date hereof the sum of One Hundred Twenty Thousand Seven Hundred Ninety and 48/100 (\$120,790.48) including interest at the rate of 3.95000% per annum. Under the power of sale contained in said mortgage and the statute in such case made and provided, notice is hereby given that said mortgage will be foreclosed by a sale of the mortgaged premises, or some part of them, at public venue, at the place of holding the Circuit Court in said Washtenaw County, where the premises to be sold or some part of them are situated, at 10:00 AM on January 21, 2010. Said premises are situated in the Township of Superior, Washtenaw County, Michigan, and are described as: Lot 662, Woodland Acres Subdivision No. 7, according to the Plat thereof as recorded in Liber 21 of Plats at Pages 29 and 30, Washtenaw County Records. Commonly known as: 8586 Canterbury Court. The redemption period shall be 6 months from the date of such sale, unless determined abandoned in accordance with MCL 600.3241a, in which case the redemption period shall be 30 days from the date of such sale, or 15 days after statutory notice, whichever is later. Dated: December 24, 2009. Randall S. Miller & Associates, P.C. Attorneys for HSBC Bank USA, N.A., as Trustee for the registered holders of Nomura Home Equity Loan, Inc., Asset-Backed Certificates, Series 2007-3 43252 Woodward Avenue, Suite 180 Bloomfield Hills, MI 48302 248-335-9200 Case No. 090MI00508-1 ASAP# 3380426 12/24/2009. 12/31/2009. 01/07/2010. 01/14/2010

FORECLOSURE NOTICE RANDALL S. MILLER & ASSOCIATES, P.C. IS A DEBT COLLECTOR ATTEMPTING TO COLLECT A DEBT AND ANY INFORMATION OBTAINED WILL BE USED FOR THAT PURPOSE. MORTGAGE SALE - Default has been made in the conditions of a certain mortgage made by Patricia Marshall, his wife as Joint Tenant to Mortgage Electronic Registration Systems, Inc., as nominee for Soma Financial, a Nevada Corporation, Mortgagee, dated August 23, 2006, and recorded on August 30, 2006, in Liber 4578, Page 845, Washtenaw County Records, said mortgage was assigned to HSBC Bank USA, N.A., as Trustee for the registered holders of Nomura Home Equity Loan, Inc., Asset-Backed Certificates, Series 2007-3 by an Assignment of Mortgage dated November 26, 2007 and recorded December 14, 2007 in Liber 4657, Page 992, on which mortgage there is claimed to be due at the date hereof the sum of One Hundred Twenty Thousand Seven Hundred Ninety and 48/100 (\$120,790.48) including interest at the rate of 3.95000% per annum. Under the power of sale contained in said mortgage and the statute in such case made and provided, notice is hereby given that said mortgage will be foreclosed by a sale of the mortgaged premises, or some part of them, at public venue, at the place of holding the Circuit Court in said Washtenaw County, where the premises to be sold or some part of them are situated, at 10:00 AM on January 21, 2010. Said premises are situated in the Township of Superior, Washtenaw County, Michigan, and are described as: Lot 662, Woodland Acres Subdivision No. 7, according to the Plat thereof as recorded in Liber 21 of Plats at Pages 29 and 30, Washtenaw County Records. Commonly known as: 8586 Canterbury Court. The redemption period shall be 6 months from the date of such sale, unless determined abandoned in accordance with MCL 600.3241a, in which case the redemption period shall be 30 days from the date of such sale, or 15 days after statutory notice, whichever is later. Dated: December 24, 2009. Randall S. Miller & Associates, P.C. Attorneys for HSBC Bank USA, N.A., as Trustee for the registered holders of Nomura Home Equity Loan, Inc., Asset-Backed Certificates, Series 2007-3 43252 Woodward Avenue, Suite 180 Bloomfield Hills, MI 48302 248-335-9200 Case No. 090MI00508-1 ASAP# 3380426 12/24/2009. 12/31/2009. 01/07/2010. 01/14/2010

FORECLOSURE NOTICE RANDALL S. MILLER & ASSOCIATES, P.C. IS A DEBT COLLECTOR ATTEMPTING TO COLLECT A DEBT AND ANY INFORMATION OBTAINED WILL BE USED FOR THAT PURPOSE. MORTGAGE SALE - Default has been made in the conditions of a certain mortgage made by Patricia Marshall, his wife as Joint Tenant to Mortgage Electronic Registration Systems, Inc., as nominee for Soma Financial, a Nevada Corporation, Mortgagee, dated August 23, 2006, and recorded on August 30, 2006, in Liber 4578, Page 845, Washtenaw County Records, said mortgage was assigned to HSBC Bank USA, N.A., as Trustee for the registered holders of Nomura Home Equity Loan, Inc., Asset-Backed Certificates, Series 2007-3 by an Assignment of Mortgage dated November 26, 2007 and recorded December 14, 2007 in Liber 4657, Page 992, on which mortgage there is claimed to be due at the date hereof the sum of One Hundred Twenty Thousand Seven Hundred Ninety and 48/100 (\$120,790.48) including interest at the rate of 3.95000% per annum. Under the power of sale contained in said mortgage and the statute in such case made and provided, notice is hereby given that said mortgage will be foreclosed by a sale of the mortgaged premises, or some part of them, at public venue, at the place of holding the Circuit Court in said Washtenaw County, where the premises to be sold or some part of them are situated, at 10:00 AM on January 21, 2010. Said premises are situated in the Township of Superior, Washtenaw County, Michigan, and are described as: Lot 662, Woodland Acres Subdivision No. 7, according to the Plat thereof as recorded in Liber 21 of Plats at Pages 29 and 30, Washtenaw County Records. Commonly known as: 8586 Canterbury Court. The redemption period shall be 6 months from the date of such sale, unless determined abandoned in accordance with MCL 600.3241a, in which case the redemption period shall be 30 days from the date of such sale, or 15 days after statutory notice, whichever is later. Dated: December 24, 2009. Randall S. Miller & Associates, P.C. Attorneys for HSBC Bank USA, N.A., as Trustee for the registered holders of Nomura Home Equity Loan, Inc., Asset-Backed Certificates, Series 2007-3 43252 Woodward Avenue, Suite 180 Bloomfield Hills, MI 48302 248-335-9200 Case No. 090MI00508-1 ASAP# 3380426 12/24/2009. 12/31/2009. 01/07/2010. 01/14/2010

FORECLOSURE NOTICE RANDALL S. MILLER & ASSOCIATES, P.C. IS A DEBT COLLECTOR ATTEMPTING TO COLLECT A DEBT AND ANY INFORMATION OBTAINED WILL BE USED FOR THAT PURPOSE. MORTGAGE SALE - Default has been made in the conditions of a certain mortgage made by Patricia Marshall, his wife as Joint Tenant to Mortgage Electronic Registration Systems, Inc., as nominee for Soma Financial, a Nevada Corporation, Mortgagee, dated August 23, 2006, and recorded on August 30, 2006, in Liber 4578, Page 845, Washtenaw County Records, said mortgage was assigned to HSBC Bank USA, N.A., as Trustee for the registered holders of Nomura Home Equity Loan, Inc., Asset-Backed Certificates, Series 2007-3 by an Assignment of Mortgage dated November 26, 2007 and recorded December 14, 2007 in Liber 4657, Page 992, on which mortgage there is claimed to be due at the date hereof the sum of One Hundred Twenty Thousand Seven Hundred Ninety and 48/100 (\$120,790.48) including interest at the rate of 3.95000% per annum. Under the power of sale contained in said mortgage and the statute in such case made and provided, notice is hereby given that said mortgage will be foreclosed by a sale of the mortgaged premises, or some part of them, at public venue, at the place of holding the Circuit Court in said Washtenaw County, where the premises to be sold or some part of them are situated, at 10:00 AM on January 21, 2010. Said premises are situated in the Township of Superior, Washtenaw County, Michigan, and are described as: Lot 662, Woodland Acres Subdivision No. 7, according to the Plat thereof as recorded in Liber 21 of Plats at Pages 29 and 30, Washtenaw County Records. Commonly known as: 8586 Canterbury Court. The redemption period shall be 6 months from the date of such sale, unless determined abandoned in accordance with MCL 600.3241a, in which case the redemption period shall be 30 days from the date of such sale, or 15 days after statutory notice, whichever is later. Dated: December 24, 2009. Randall S. Miller & Associates, P.C. Attorneys for HSBC Bank USA, N.A., as Trustee for the registered holders of Nomura Home Equity Loan, Inc., Asset-Backed Certificates, Series 2007-3 43252 Woodward Avenue, Suite 180 Bloomfield Hills, MI 48302 248-335-9200 Case No. 090MI00508-1 ASAP# 3380426 12/24/2009. 12/31/2009. 01/07/2010. 01/14/2010

FORECLOSURE NOTICE RANDALL S. MILLER & ASSOCIATES, P.C. IS A DEBT COLLECTOR ATTEMPTING TO COLLECT A DEBT AND ANY INFORMATION OBTAINED WILL BE USED FOR THAT PURPOSE. MORTGAGE SALE - Default has been made in the conditions of a certain mortgage made by Patricia Marshall, his wife as Joint Tenant to Mortgage Electronic Registration Systems, Inc., as nominee for Soma Financial, a Nevada Corporation, Mortgagee, dated August 23, 2006, and recorded on August 30, 2006, in Liber 4578, Page 845, Washtenaw County Records, said mortgage was assigned to HSBC Bank USA, N.A., as Trustee for the registered holders of Nomura Home Equity Loan, Inc., Asset-Backed Certificates, Series 2007-3 by an Assignment of Mortgage dated November 26, 2007 and recorded December 14, 2007 in Liber 4657, Page 992, on which mortgage there is claimed to be due at the date hereof the sum of One Hundred Twenty Thousand Seven Hundred Ninety and 48/100 (\$120,790.48) including interest at the rate of 3.95000% per annum. Under the power of sale contained in said mortgage and the statute in such case made and provided, notice is hereby given that said mortgage will be foreclosed by a sale of the mortgaged premises, or some part of them, at public venue, at the place of holding the Circuit Court in said Washtenaw County, where the premises to be sold or some part of them are situated, at 10:00 AM on January 21, 2010. Said premises are situated in the Township of Superior, Washtenaw County, Michigan, and are described as: Lot 662, Woodland Acres Subdivision No. 7, according to the Plat thereof as recorded in Liber 21 of Plats at Pages 29 and 30, Washtenaw County Records. Commonly known as: 8586 Canterbury Court. The redemption period shall be 6 months from the date of such sale, unless determined abandoned in accordance with MCL 600.3241a, in which case the redemption period shall be 30 days from the date of such sale, or 15 days after statutory notice, whichever is later. Dated: December 24, 2009. Randall S. Miller & Associates, P.C. Attorneys for HSBC Bank USA, N.A., as Trustee for the registered holders of Nomura Home Equity Loan, Inc., Asset-Backed Certificates, Series 2007-3 43252 Woodward Avenue, Suite 180 Bloomfield Hills, MI 48302 248-335-9200 Case No. 090MI00508-1 ASAP# 3380426 12/24/2009. 12/31/2009. 01/07/2010. 01/14/2010

FORECLOSURE NOTICE RANDALL S. MILLER & ASSOCIATES, P.C. IS A DEBT COLLECTOR ATTEMPTING TO COLLECT A DEBT AND ANY INFORMATION OBTAINED WILL BE USED FOR THAT PURPOSE. MORTGAGE SALE - Default has been made in the conditions of a certain mortgage made by Patricia Marshall, his wife as Joint Tenant to Mortgage Electronic Registration Systems, Inc., as nominee for Soma Financial, a Nevada Corporation, Mortgagee, dated August 23, 2006, and recorded on August 30, 2006, in Liber 4578, Page 845, Washtenaw County Records, said mortgage was assigned to HSBC Bank USA, N.A., as Trustee for the registered holders of Nomura Home Equity Loan, Inc., Asset-Backed Certificates, Series 2007-3 by an Assignment of Mortgage dated November 26, 2007 and recorded December 14, 2007 in Liber 4657, Page 992, on which mortgage there is claimed to be due at the date hereof the sum of One Hundred Twenty Thousand Seven Hundred Ninety and 48/100 (\$120,790.48) including interest at the rate of 3.95000% per annum. Under the power of sale contained in said mortgage and the statute in such case made and provided, notice is hereby given that said mortgage will be foreclosed by a sale of the mortgaged premises, or some part of them, at public venue, at the place of holding the Circuit Court in said Washtenaw County, where the premises to be sold or some part of them are situated, at 10:00 AM on January 21, 2010. Said premises are situated in the Township of Superior, Washtenaw County, Michigan, and are described as: Lot 662, Woodland Acres Subdivision No. 7, according to the Plat thereof as recorded in Liber 21 of Plats at Pages 29 and 30, Washtenaw County Records. Commonly known as: 8586 Canterbury Court. The redemption period shall be 6 months from the date of such sale, unless determined abandoned in accordance with MCL 600.3241a, in which case the redemption period shall be 30 days from the date of such sale, or 15 days after statutory notice, whichever is later. Dated: December 24, 2009. Randall S. Miller & Associates, P.C. Attorneys for HSBC Bank USA, N.A., as Trustee for the registered holders of Nomura Home Equity Loan, Inc., Asset-Backed Certificates, Series 2007-3 43252 Woodward Avenue, Suite 180 Bloomfield Hills, MI 48302 248-335-9200 Case No. 090MI00508-1 ASAP# 3380426 12/24/2009. 12/31/2009. 01/07/2010. 01/14/2010

FORECLOSURE NOTICE RANDALL S. MILLER & ASSOCIATES, P.C. IS A DEBT COLLECTOR ATTEMPTING TO COLLECT A DEBT AND ANY INFORMATION OBTAINED WILL BE USED FOR THAT PURPOSE. MORTGAGE SALE - Default has been made in the conditions of a certain mortgage made by Patricia Marshall, his wife as Joint Tenant to Mortgage Electronic Registration Systems, Inc., as nominee for Soma Financial, a Nevada Corporation, Mortgagee, dated August 23, 2006, and recorded on August 30, 2006, in Liber 4578, Page 845, Washtenaw County Records, said mortgage was assigned to HSBC Bank USA, N.A., as Trustee for the registered holders of Nomura Home Equity Loan, Inc., Asset-Backed Certificates, Series 2007-3 by an Assignment of Mortgage dated November 26, 2007 and recorded December 14, 2007 in Liber 4657, Page 992, on which mortgage there is claimed to be due at the date hereof the sum of One Hundred Twenty Thousand Seven Hundred Ninety and 48/100 (\$120,790.48) including interest at the rate of 3.95000% per annum. Under the power of sale contained in said mortgage and the statute in



1 YEAR dry hard-wood, \$55/face cord.
517-522-6104

4 X 6 face cord seasoned over 1 year, split mixed hard wood, free delivery \$63 or 2 for \$120
1-800-513-8552

ABSOLUTELY BEST seasoned hard-wood, \$55/face cord. 734-645-6436

BEST QUALITY Hardwood, seasoned clean, \$75/face cord. Downriver only. 734-671-0932

CLEAN SEASONED Mixed Hardwood \$90/face cord. local delivery. Call Mr. Firewood. 734-424-3044

HISTORICAL ANTIQUE SHOW
Sat Jan. 16th
8-5pm, \$3 Wash-
taw farm council
grounds, Saline, MI
734-944-0713

Refrigerator, Stove,
washer, dryer \$80
up. Warranty delivery
734-790-0412

CASH FOR COINS
pocket watches,
gold, Lionel trains,
old toys & more
734-558-2886

THE CLASSIFIED
A Sure Bet

LINCOLN CLUB
Coke & Cigarettes Show
Sun, Jan. 17, 10-5
Southgate Civic Center,
14700 Eureka, FREE
734-783-0982

GARAGE DOOR
opener/stanley model
3210 51 1/2 hp x two
\$100 734-260-2783

NURSERY MONITOR
fisher price \$15, wood-
land friends bouncer
\$15 734-769-7243

CLASSIFIED
Brings buyers and
sellers together
Help families find
new homes
Makes selling and
shopping simple
Provide job seekers
with career information.

BROWNSTOWN
Marianne Manor
23220 Lorraine, Apt.
205, Jan. 17-19, 9-5
pm. Moving Sale.

HUNT FOR TREASURES
in the Classified

DEARBORN HTS.
Estate Sale, 26544
Bryan, Sat 1/16,
9-5pm Sun 1/17, 10-
3pm. Off Beech Dr.,
betw. Ford Rd &
Warren, go W on
Hess to Charlesworth,
turn right to Bryan,
right to Sale. Contents
of 3 bdrm house &
heated garage. Huge
amount professional,
power & hand tools.
175 psi air compres-
sor, Miller syncrowave
180 S.D. welder.
Craftsman power
tools, jet delta, etc. power
tools. Craftsman tool
chest. Precision lathe,
queen bdrm set, table
w/ 4 chairs, Madam
Alexander dolls, office
equip., mens 2x cloth-
ing, Toro lawn mower,
reloading equip., leath-
er tools, frog collec-
tion & much more.
more Photos
michiganestate.com
Call: 734-475-6586

SALE 9th Annual
GARY Indoor yard sale
presented by Carolyn Hach-
man, 16 families 320 W.
Michigan, Saline, American
Legion Hall, Jan. 16, 9-3

55 GALLON plastic
barrels, \$5 each.
Call Bill on Cell:
313-320-4410 or
313-848-2191

GET DISH WITH FREE
Installation -
\$19.99/mo HBO &
Showtime FREE
Over 50 HD Channels
- No Equipment
Buy! Call Now for full
Details Times Record
News 877-887-6145

GET DISH WITH FREE
Installation -
\$19.99/mo HBO &
Showtime FREE
Over 50 HD Channels
FREE Lowest Prices
- No Equipment
Buy! Call Now for full
Details 1-877-887-6144

NEED EXTRA
Money?
We Pay Cash for
Gold! Get Paid in
24hrs Using Our
FREE Gold Kit!
Insured, No Risk,
Licensed, Bonded.
WWW.NATIONAL-
GOLDTRAD-
ERS.COM
1-877-822-9502

NEED EXTRA CASH?
Clean your basement, attic
or garage and call HER-
ITAGE CLASSIFIEDS. Our
friendly advisors are ready to
help you write an ad for best
results
1-877-888-3202

REDUCE YOUR
CABLE BILL! Get
a 4-room All-digital
Satellite System in-
stalled for FREE
and programming
starting under \$20.
FREE DVR and HD
upgrades for new
customers. SO CALL
NOW! 1-800-471-7151

VINTAGE and Military
clothing, 1900-1970.
Also 8 & 16 mm films.
Keth, 734-837-6155
Where the Deals Are

WANTED DIABETES
TEST STRIPS Any
kind/Any brand
Unexpired. Pay up to
\$18.00 Per Box.
Shipping Paid. Call
1-888-587-9955
http://www.SellDiabetes.com

PLACE AN AD
1-877-888-3202

THIS FIRM IS A DEBT COLLECTOR AT-TEMPTING TO COLLECT A DEBT ANY INFORMATION WE OBTAIN WILL BE USED FOR THAT PURPOSE. PLEASE CONTACT OUR OFFICE AT THE NUMBER BELOW IF YOU ARE IN ACTIVE MILITARY DUTY. MORTGAGE SALE - Default has been made in the conditions of a mortgage made by Alvaro Lopez and Maria Lopez, husband and wife, to Mortgage Electronic Registration Systems, Inc., as nominee for lender and lender's successors and/or assigns. Mortgage, dated May 4, 2005 and recorded May 17, 2005 in Liber 4478, Page 706, Washtenaw County Records, Michigan. Said mortgage is now held by BAC Home Loans Servicing, LP fka Countywide Home Loans Servicing LP by assignment. There is claimed to be due at the date hereof the sum of Two Hundred Eighty-Two Thousand Seven Hundred Thirty-Six and 72/100 Dollars (\$282,736.72) including interest at 5.5% per annum. Under the power of sale contained in said mortgage and the statute in such case made and provided, notice is hereby given that said mortgage will be foreclosed by a sale of the mortgaged premises, or some part of them, at public venue at the or in the Main Lobby of Washtenaw County Courthouse Huron Street entrance in Ann Arbor, MI in Washtenaw County, Michigan at 10:00 a.m. on FEBRUARY 4, 2010. Said premises are located in the City of Ann Arbor, Washtenaw County, Michigan, and are described as: Lot 15, Newport Woods Subdivision, as recorded in Liber 22, Pages 99 and 100 of Plats. The redemption period shall be 6 months from the date of such sale, unless determined abandoned in accordance with MCL 600.3241a, in which case the redemption period shall be 30 days from the date of such sale. TO ALL PURCHASERS: The foregoing mortgage can rescind the sale. In that event, your damages, if any, are limited solely to the return of the bid amount tendered at sale, plus interest. If you are a tenant in the property, please contact our office as you may have certain rights. Dated: January 7, 2010. Orland Associates, PC. Attorneys for Servicer P.O. Box 5041, Troy, MI 48007-5041 248-502-1400 File No. 617.1466 ASAP# 3400193 01/07/2010, 01/14/2010, 01/21/2010, 01/28/2010

THIS FIRM IS A DEBT COLLECTOR AT-TEMPTING TO COLLECT A DEBT ANY INFORMATION WE OBTAIN WILL BE USED FOR THAT PURPOSE. PLEASE CONTACT OUR OFFICE AT THE NUMBER BELOW IF YOU ARE IN ACTIVE MILITARY DUTY. MORTGAGE SALE - Default has been made in the conditions of a mortgage made by Jeffrey D. Pratt and Tracy Pratt, husband and wife, to Citicredit Mortgage Company, Inc., Mortgagee, dated December 11, 2006 and recorded December 13, 2006 in Liber 4597, Page 151, Washtenaw County Records, Michigan. There is claimed to be due at the date hereof the sum of Two Hundred Thirty-Five Thousand Five Hundred and 89/100 Dollars (\$235,059.89) including interest at 7.35% per annum. Under the power of sale contained in said mortgage and the statute in such case made and provided, notice is hereby given that said mortgage will be foreclosed by a sale of the mortgaged premises, or some part of them, at public venue at the or in the Main Lobby of Washtenaw County Courthouse Huron Street entrance in Ann Arbor, MI in Washtenaw County, Michigan at 10:00 a.m. on FEBRUARY 11, 2010. Said premises are located in the Township of Manchester, Washtenaw County, Michigan, and are described as: Commencing at the South 1/4 corner Section 23, Town 4 South, Range 3 East, Manchester Township, Washtenaw County, Michigan; thence East 482.04 feet along South line of said Section and the centerline of Bowen's Road to the point of beginning; thence North 00 degrees 05 minutes 40 seconds East 290.40 feet; thence West 150.00 feet; thence North 00 degrees 05 minutes 40 seconds East 372.78 feet along the West line of the East 1/2 of the Southwest 1/4 of the Southeast 1/4 of said section; thence East 473.29 feet along the North line of the Southwest 1/4 of said section; thence South 00 degrees 18 minutes 30 seconds West, 663.24 feet; thence South 320.69 feet along the South line of said section and the centerline of Bowen's Road to the Point of beginning; said parcel being a part of the South 1/2 of the Southwest 1/4 of the Southeast 1/4 of Section 23, Town 4 South, Range 3 East, Manchester Township, Washtenaw County, Michigan; Also being subject to the rights of the public over the Northern 33 feet of Bowen's Road. The redemption period shall be 12 months from the date of such sale, unless determined abandoned in accordance with MCL 600.3241a, in which case the redemption period shall be 30 days from the date of such sale. TO ALL PURCHASERS: The foregoing mortgage can rescind the sale. In that event, your damages, if any, are limited solely to the return of the bid amount tendered at sale, plus interest. If you are a tenant in the property, please contact our office as you may have certain rights. Dated: January 14, 2010. Orland Associates, PC. Attorneys for Servicer P.O. Box 5041, Troy, MI 48007-5041 248-502-1400 File No. 293.0594 ASAP# 3405689 01/14/2010, 01/21/2010, 01/28/2010, 02/04/2010

THIS FIRM IS A DEBT COLLECTOR AT-TEMPTING TO COLLECT A DEBT ANY INFORMATION WE OBTAIN WILL BE USED FOR THAT PURPOSE. PLEASE CONTACT OUR OFFICE AT THE NUMBER BELOW IF YOU ARE IN ACTIVE MILITARY DUTY. MORTGAGE SALE - Default has been made in the conditions of a mortgage made by Brian B. Schmidt, a single man. Also Known As Brian Schmidt, to Mortgage Electronic Registration Systems, Inc., as nominee for lender and lender's successors and/or assigns. Mortgage, dated March 10, 2004 and recorded March 25, 2004 in Liber 4374, Page 540, Washtenaw County Records, Michigan. Said mortgage is now held by Deutsche Bank National Trust Company, as Trustee of the IndyMac INDX Mortgage Trust 2007-AR21, Mortgage Pass-Through Certificates, Series 2007-AR21 under the Pooling and Servicing Agreement dated October 1, 2007 by assignment. There is claimed to be due at the date hereof the sum of Three Hundred Sixteen Thousand Eight Hundred Twenty-One and 36/100 Dollars (\$316,821.36) including interest at 6.5% per annum. Under the power of sale contained in said mortgage and the statute in such case made and provided, notice is hereby given that said mortgage will be foreclosed by a sale of the mortgaged premises, or some part of them, at public venue at the or in the Main Lobby of Washtenaw County Courthouse Huron Street entrance in Ann Arbor, MI in Washtenaw County, Michigan at 10:00 a.m. on FEBRUARY 11, 2010. Said premises are located in the City of Ann Arbor, Washtenaw County, Michigan, and are described as: Lot 89, Packard Lawn Addition as recorded in Liber 3 on Page 17 of Plats, Washtenaw County Records. The redemption period shall be 6 months from the date of such sale, unless determined abandoned in accordance with MCL 600.3241a, in which case the redemption period shall be 30 days from the date of such sale. TO ALL PURCHASERS: The foregoing mortgage can rescind the sale. In that event, your damages, if any, are limited solely to the return of the bid amount tendered at sale, plus interest. If you are a tenant in the property, please contact our office as you may have certain rights. Dated: January 14, 2010. Orland Associates, PC. Attorneys for Servicer P.O. Box 5041, Troy, MI 48007-5041 248-502-1400 File No. 225.4381 ASAP# 3405676 01/14/2010, 01/21/2010, 01/28/2010, 02/04/2010

NOTICE OF MORTGAGE FORECLOSURE SALE

LEARMAN, SAROW, BIRCHLER, FITZHUGH & PURTELL, PLC IS A DEBT COLLECTOR ATTEMPTING TO COLLECT A DEBT. ANY INFORMATION OBTAINED WILL BE USED FOR THAT PURPOSE. The mortgage described below is in default:

Mortgage made by David Raupp and Christina M. Raupp, to GreenStone Farm Credit Services, FLCA, mortgagee in a mortgage dated September 18, 2008, and recorded in the office of the Washtenaw County Register of Deeds on October 9, 2008, in Liber 4702, page 184, of Washtenaw County Records. The balance claimed owing on the mortgage at the time of this notice is Forty-five Thousand Nine Hundred Eighty-six and 41/100 (\$45,986.41) Dollars. The mortgage contains a power of sale, and no suit or proceedings at law or in equity have been instituted to recover the debt secured by the mortgage or any part thereof.

NOW, THEREFORE, take notice that the mortgage will be foreclosed by sale of the property described in the mortgage at public auction on Thursday, February 18, 2010, at 10:00 a.m., at the main entrance of the Washtenaw County Courthouse, 101 E. Huron, Ann Arbor, Michigan (that being the place where the Washtenaw County Circuit Court is held). The mortgagee will apply the sale proceeds to the debt on the mortgage, as stated above, plus interest charges at the rate of 5.4%, and expenses, including the attorney fees allowed by law or contract, and also any amount which may be paid by the mortgagee to protect its interest in the property.

The property to be sold at foreclosure is described as follows: All that certain piece or parcel of land situated in the Township of Pittsfield, Washtenaw County, Michigan, and described as follows, to-wit:
Unit No. 81, Highpoints at Stonebridge, a condominium, according to the Master Deed thereof, as recorded in Liber 3841, Page 669, Washtenaw County Records, and amended by First Amendment to Master Deed recorded in Liber 3857, Page 44, and amended by Second Amendment to Master Deed recorded in Liber 3862, Page 320, and amended by Third Amendment to Master Deed recorded in Liber 4148, Page 193, and amended by Fourth Amendment to Master Deed recorded in Liber 4154, Page 538, and amended by Fifth Amendment to Master Deed recorded in Liber 4368, Page 840, Washtenaw County Records, designated as Replat No. 1 of Washtenaw County Condominium Subdivision Plan No. 312, together with the rights in general common elements and limited common elements, as set forth in said Master Deed and as described in Act 59 of the Public Acts of 1978, as amended.

The redemption period shall be six (6) months from the date of sale pursuant to MCL 600.3240, unless the property is determined abandoned in accordance with MCL 600.3241a, in which case the redemption period shall be 30 days from the date of such sale.

DATED: January 10, 2010. GreenStone Farm Credit Services, FLCA, Mortgagee
Drafted by:
J. Joseph Purtell, Attorney for Mortgagee
Learnman, Sarow, Birchler, Fitzhugh & Purtell, PLC
900 Center Avenue
Bay City, Michigan 48708-6118
Telephone: (989) 892-0591

Published January 14 - February 11, 2010

THIS FIRM IS A DEBT COLLECTOR AT-TEMPTING TO COLLECT A DEBT ANY INFORMATION WE OBTAIN WILL BE USED FOR THAT PURPOSE. PLEASE CONTACT OUR OFFICE AT THE NUMBER BELOW IF YOU ARE IN ACTIVE MILITARY DUTY. MORTGAGE SALE - Default has been made in the conditions of a mortgage made by Mariow Long and Katrina Long, husband and wife, to JPMorgan Chase Bank, N.A., Mortgagee, dated February 16, 2005 and recorded February 24, 2005 in Liber 4460, Page 105, Washtenaw County Records, Michigan. Said mortgage is now held by Chase Home Finance, LLC by assignment. There is claimed to be due at the date hereof the sum of One Hundred Fifty-Four Thousand Nine Hundred Eighty and 77/100 Dollars (\$154,980.77) including interest at 6.125% per annum. Under the power of sale contained in said mortgage and the statute in such case made and provided, notice is hereby given that said mortgage will be foreclosed by a sale of the mortgaged premises, or some part of them, at public venue at the or in the Main Lobby of Washtenaw County Courthouse Huron Street entrance in Ann Arbor, MI in Washtenaw County, Michigan at 10:00 a.m. on FEBRUARY 11, 2010. Said premises are located in the Township of Superior, Washtenaw County, Michigan, and are described as: Lot 126, Goddess Ridge Subdivision Number 2, as recorded in Liber 22, Pages 34 through 36, inclusive, of Plats, Washtenaw County Records. The redemption period shall be 6 months from the date of such sale, unless determined abandoned in accordance with MCL 600.3241a, in which case the redemption period shall be 30 days from the date of such sale. TO ALL PURCHASERS: The foregoing mortgage can rescind the sale. In that event, your damages, if any, are limited solely to the return of the bid amount tendered at sale, plus interest. If you are a tenant in the property, please contact our office as you may have certain rights. Dated: January 14, 2010. Orland Associates, PC. Attorneys for Servicer P.O. Box 5041, Troy, MI 48007-5041 248-502-1400 File No. 310.7194 ASAP# 3405706 01/14/2010, 01/21/2010, 01/28/2010, 02/04/2010

NOTICE OF MORTGAGE FORECLOSURE SALE

LEARMAN, SAROW, BIRCHLER, FITZHUGH & PURTELL, PLC IS A DEBT COLLECTOR ATTEMPTING TO COLLECT A DEBT. ANY INFORMATION OBTAINED WILL BE USED FOR THAT PURPOSE. The mortgage described below is in default:

Mortgage made by C.S.T., LLC a Michigan limited liability company, to GreenStone Farm Credit Services, FLCA, mortgagee in a mortgage dated October 16, 2002, and recorded in the office of the Washtenaw County Register of Deeds on October 31, 2002, at Liber 4178, page 541, of Washtenaw County Records. The balance claimed owing on the mortgage at the time of this notice is Five Hundred Four Thousand Four Hundred Ninety-seven and 97/100 (\$504,497.97) Dollars. The mortgage contains a power of sale, and no suit or proceedings at law or in equity have been instituted to recover the debt secured by the mortgage or any part thereof.

NOW, THEREFORE, take notice that the mortgage will be foreclosed by sale of the property described in the mortgage at public auction on Thursday, February 11, 2010, at 10:00 a.m., at the main entrance of the Washtenaw County Courthouse, 101 E. Huron, Ann Arbor, Michigan (that being the place where the Washtenaw County Circuit Court is held). The mortgagee will apply the sale proceeds to the debt on the mortgage, as stated above, plus interest charges at the rate of 7.75%, and expenses, including the attorney fees allowed by law or contract, and also any amount which may be paid by the mortgagee to protect its interest in the property.

The property to be sold at foreclosure is described as follows: All that certain piece or parcel of land situated in the Township of Salem, Washtenaw County, Michigan, and described as follows, to-wit:
All that part of the South 35.50 acres of the 1/2 of the Northeast fractional 1/4 which lies Southwesterly of the Pere Marquette Railroad right of way and also the South 1/2 of the Northeast fractional 1/4 of Section 10, Town 1 South, Range 7 East, Salem Township, Washtenaw County, Michigan and being more particularly described as follows:
Beginning at the East 1/4 corner of said Section 10; thence along the East-West 1/4 line South 81 degrees 05 minutes 21 seconds West 1554.06 feet; thence North 01 degrees 02 minutes 18 seconds West 1254.00 feet; thence North 81 degrees 05 minutes 21 seconds East 350.48 feet; thence North 01 degrees 02 minutes 18 seconds West 4.65 feet; thence North 81 degrees 58 minutes 13 seconds East 780.71 feet; to the Southwesterly right of way of the Pere Marquette Railroad; thence along said right of way South 52 degrees 26 minutes 34 seconds East 552.77 feet to the East line of Section 10 (nominal centerline of Currie Road); thence along said Section line South 00 degrees 19 minutes 36 seconds East 843.48 feet to the point of beginning.

EXCEPTING THEREFROM the following described parcel: Commencing at the East 1/4 corner of Section 10, Town 1 South, Range 7 East, Salem Township, Washtenaw County, Michigan; thence North 00 degrees 12 minutes 14 seconds East 174.70 feet along the East line of said Section 10 and the centerline of Currie Road (66.00 feet wide) for a place of beginning; thence South 81 degrees 05 minutes 27 seconds West 417.29 feet; thence North 00 degrees 19 minutes 36 seconds West 321.54 feet; thence North 88 degrees 08 minutes 57 seconds East 415.27 feet; thence South 00 degrees 12 minutes 14 seconds West 270.33 feet along the East line of the said Section 10 and said centerline to the place of beginning.

The redemption period shall be one (1) year from the date of sale pursuant to MCL 600.3240, unless the property is determined abandoned in accordance with MCL 600.3241a, in which case the redemption period shall be 30 days from the date of such sale.

DATED: December 28, 2009. GreenStone Farm Credit Services, FLCA, Mortgagee
Drafted by:
J. Joseph Purtell, Attorney for Mortgagee
Learnman, Sarow, Birchler, Fitzhugh & Purtell, PLC
900 Center Avenue
Bay City, Michigan 48708-6118
Telephone: (989) 892-0591

Published Jan. 7, 14, 21, 28, Feb. 4, 2010

THIS FIRM IS A DEBT COLLECTOR AT-TEMPTING TO COLLECT A DEBT ANY INFORMATION WE OBTAIN WILL BE USED FOR THAT PURPOSE. PLEASE CONTACT OUR OFFICE AT THE NUMBER BELOW IF YOU ARE IN ACTIVE MILITARY DUTY. MORTGAGE SALE - Default has been made in the conditions of a mortgage made by Amy M. Boyd, a married woman, to Mortgage Electronic Registration Systems, Inc., as nominee for lender and lender's successors and/or assigns. Mortgage, dated May 25, 2007 and recorded June 8, 2007 in Liber 4628, Page 985, Washtenaw County Records, Michigan. Said mortgage is now held by Nationstar Mortgage, LLC by assignment. There is claimed to be due at the date hereof the sum of Two Hundred Twenty-Two Thousand Two Hundred Twenty-Nine and 67/100 Dollars (\$222,229.67) including interest at 6.875% per annum. Under the power of sale contained in said mortgage and the statute in such case made and provided, notice is hereby given that said mortgage will be foreclosed by a sale of the mortgaged premises, or some part of them, at public venue at the or in the Main Lobby of Washtenaw County Courthouse Huron Street entrance in Ann Arbor, MI in Washtenaw County, Michigan at 10:00 a.m. on FEBRUARY 11, 2010. Said premises are located in the Township of Ypsilanti, Washtenaw County, Michigan, and are described as: Lot 637 of Greene Farms Subdivision Number 6, according to the Plat thereof, recorded in Liber 34 of Plats, Pages 42 through 49 of Washtenaw County Records. The redemption period shall be 6 months from the date of such sale, unless determined abandoned in accordance with MCL 600.3241a, in which case the redemption period shall be 30 days from the date of such sale. TO ALL PURCHASERS: The foregoing mortgage can rescind the sale. In that event, your damages, if any, are limited solely to the return of the bid amount tendered at sale, plus interest. If you are a tenant in the property, please contact our office as you may have certain rights. Dated: January 14, 2010. Orland Associates, PC. Attorneys for Servicer P.O. Box 5041, Troy, MI 48007-5041 248-502-1400 File No. 426.0911 ASAP# 3405818 01/14/2010, 01/21/2010, 01/28/2010, 02/04/2010

FORECLOSURE NOTICE RANDALL S. MILLER & ASSOCIATES, PC IS A DEBT COLLECTOR ATTEMPTING TO COLLECT A DEBT AND ANY INFORMATION OBTAINED WILL BE USED FOR THAT PURPOSE. Mortgage Sale - Default has been made in the conditions of a certain mortgage made by Robert C. Dykes and Rebecca S. Dykes, husband and wife to New Century Mortgage Corporation, Mortgagee, dated September 23, 2004, and recorded on October 1, 2004, in Liber 4428, Page 683, Washtenaw County Records, said mortgage was assigned to U.S. Bank N.A., in its capacity as Trustee for the registered holders of Asset Backed Securities Corporation Home Equity Loan Trust 2004-HEB, Asset Backed Pass-Through Certificates, Series 2004-HEB by an Assignment of Mortgage which has been submitted to the Washtenaw County Register of Deeds, on which mortgage there is claimed to be due at the date hereof the sum of One Hundred Twenty-One Thousand Five Hundred and 47/100 (\$121,054.47) including interest at the rate of 8.45000% per annum. Under the power of sale contained in said mortgage and the statute in such case made and provided, notice is hereby given that said mortgage will be foreclosed by a sale of the mortgaged premises, or some part of them, at public venue at the or in the Main Lobby of Washtenaw County Courthouse Huron Street entrance in Ann Arbor, MI in Washtenaw County, Michigan at 10:00 a.m. on FEBRUARY 4, 2010. Said premises are located in the Township of Pittsfield, Washtenaw County, Michigan, and are described as: Lot 11, Oak Hill Subdivision, as recorded in Liber 11 of Plats, Page 5, Washtenaw County Records. The redemption period shall be 6 months from the date of such sale, unless determined abandoned in accordance with MCL 600.3241a, in which case the redemption period shall be 30 days from the date of such sale. TO ALL PURCHASERS: The foregoing mortgage can rescind the sale. In that event, your damages, if any, are limited solely to the return of the bid amount tendered at sale, plus interest. If you are a tenant in the property, please contact our office as you may have certain rights. Dated: January 7, 2010. Orland Associates, PC. Attorneys for Servicer P.O. Box 5041, Troy, MI 48007-5041 248-502-1400 File No. 306.3227 ASAP# 3400092 01/07/2010, 01/14/2010, 01/21/2010, 01/28/2010

FORECLOSURE NOTICE

This firm is a debt collector attempting to collect a debt. Any information obtained will be used for that purpose. If you are in the Military, please contact our office at the number listed below. MORTGAGE SALE - Default has been made in the conditions of a certain mortgage made by Christopher M. Wagner, a single man and Sheri M. Wagner, a single woman, to Household Finance Corporation III, Mortgagee, dated July 27, 2007 and recorded August 17, 2007 in Liber 4640 Page 672 Washtenaw County Records, Michigan on which mortgage there is claimed to be due at the date hereof the sum of Three Hundred Forty-Four Thousand Five Hundred Ninety Dollars and Twenty-Seven Cents (\$344,590.27) including interest at 11.903% per annum. Under the power of sale contained in said mortgage and the statute in such case made and provided, notice is hereby given that said mortgage will be foreclosed by a sale of the mortgaged premises, or some part of them, at public venue, Circuit Court of Washtenaw County at 10:00AM on February 4, 2010. Said premises are situated in City of Saline, Washtenaw County, Michigan, and are described as: Unit 207, Saline Woodwood, a condominium, according to the Master Deed recorded in Liber 3424, Pages 574 through 656, Washtenaw County Records, and amended by first amendment to the Master Deed recorded in Liber 3821, Pages 83 through 143, Washtenaw County Records, designated as Washtenaw County Condominium Plan No. 284, together with rights in general common elements and limited common elements as set forth in the Master Deed and as described in Act 59 of the Public Acts of 1978, as amended. Subject to easements and restrictions of record, and provisions of the aforesaid Master Deed and the exhibits attached thereto, as amended, as well as other limitations of record and all applicable laws and Governmental Regulations. Commonly known as 3028 Woodwood Court, Saline MI 48176. The redemption period shall be 6 months from the date of such sale, unless determined abandoned in accordance with MCL 600.3241a, in which case the redemption period shall be 30 days from the date of such sale, or upon the expiration of the notice required by MCL 600.3241a(c), whichever is later. Dated: 1/7/2010 Household Finance Corporation III Mortgagee Attorneys: Pofestivo & Associates, P.C. 811 South Blvd. Suite 100 Rochester Hills, MI 48307 (248) 844-5123 Our File No. 09-16928 ASAP# 3385984 01/07/2010, 01/14/2010, 01/21/2010, 01/28/2010

THIS FIRM IS A DEBT COLLECTOR AT-TEMPTING TO COLLECT A DEBT ANY INFORMATION WE OBTAIN WILL BE USED FOR THAT PURPOSE. PLEASE CONTACT OUR OFFICE AT THE NUMBER BELOW IF YOU ARE IN ACTIVE MILITARY DUTY. MORTGAGE SALE - Default has been made in the conditions of a mortgage made by Terri L. Phillips & A/K/a Terry Phillips, an unmarried man, to Countywide Home Loans, Inc., Mortgagee, dated April 28, 1998 and recorded May 4, 1998 in Liber 3648, Page 695, Washtenaw County Records, Michigan. Said mortgage is now held by BAC Home Loans Servicing, LP fka Countywide Home Loans Servicing, LP by assignment. There is claimed to be due at the date hereof the sum of One Hundred Sixty-Two Thousand Seven-Hundred and 71/100 Dollars (\$162,073.71) including interest at 7.375% per annum. Under the power of sale contained in said mortgage and the statute in such case made and provided, notice is hereby given that said mortgage will be foreclosed by a sale of the mortgaged premises, or some part of them, at public venue at the or in the Main Lobby of Washtenaw County Courthouse Huron Street entrance in Ann Arbor, MI in Washtenaw County, Michigan at 10:00 a.m. on FEBRUARY 4, 2010. Said premises are located in the City of Ann Arbor, Washtenaw County, Michigan, and are described as: Lot 36, Douglas Woods Subdivision, as recorded in Liber 13 of Plats, Pages 28 and 29, Washtenaw County Records. The redemption period shall be 6 months from the date of such sale, unless determined abandoned in accordance with MCL 600.3241a, in which case the redemption period shall be 30 days from the date of such sale. TO ALL PURCHASERS: The foregoing mortgage can rescind the sale. In that event, your damages, if any, are limited solely to the return of the bid amount tendered at sale, plus interest. If you are a tenant in the property, please contact our office as you may have certain rights. Dated: January 7, 2010. Orland Associates, PC. Attorneys for Servicer P.O. Box 5041, Troy, MI 48007-5041 248-502-1400 File No. 285.3636 ASAP# 3400046 01/07/2010, 01/14/2010, 01/21/2010, 01/28/2010

THIS FIRM IS A DEBT COLLECTOR AT-TEMPTING TO COLLECT A DEBT ANY INFORMATION WE OBTAIN WILL BE USED FOR THAT PURPOSE. PLEASE CONTACT OUR OFFICE AT THE NUMBER BELOW IF YOU ARE IN ACTIVE MILITARY DUTY. MORTGAGE SALE - Default has been made in the conditions of a mortgage made by Michael Pepper, a single man and Lindsay Thacker, a single woman, to Mortgage Electronic Registration Systems, Inc., as nominee for lender and lender's successors and/or assigns. Mortgage, dated August 7, 2006 and recorded August 15, 2006 in Liber 4576, Page 226, Washtenaw County Records, Michigan. Said mortgage is now held by HSBC Bank USA, National Association, as Trustee for Nomura Asset Acceptance Certificates, Series 2006-AR4 by assignment. There is claimed to be due at the date hereof the sum of One Hundred Nineteen Thousand Four-Hundred and 73/100 Dollars (\$119,045.73) including interest at 7.5% per annum. Under the power of sale contained in said mortgage and the statute in such case made and provided, notice is hereby given that said mortgage will be foreclosed by a sale of the mortgaged premises, or some part of them, at public venue at the or in the Main Lobby of Washtenaw County Courthouse Huron Street entrance in Ann Arbor, MI in Washtenaw County, Michigan at 10:00 a.m. on FEBRUARY 4, 2010. Said premises are located in the Township of Pittsfield, Washtenaw County, Michigan, and are described as: Lot 11, Oak Hill Subdivision, as recorded in Liber 11 of Plats, Page 5, Washtenaw County Records. The redemption period shall be 6 months from the date of such sale, unless determined abandoned in accordance with MCL 600.3241a, in which case the redemption period shall be 30 days from the date of such sale. TO ALL PURCHASERS: The foregoing mortgage can rescind the sale. In that event, your damages, if any, are limited solely to the return of the bid amount tendered at sale, plus interest. If you are a tenant in the property, please contact our office as you may have certain rights. Dated: January 7, 2010. Orland Associates, PC. Attorneys for Servicer P.O. Box 5041, Troy, MI 48007-5041 248-502-1400 File No. 306.3227 ASAP# 3400092 01/07/2010, 01/14/2010, 01/21/2010, 01/28/2010

NOTICE OF MORTGAGE FORECLOSURE SALE

LEARMAN, SAROW, BIRCHLER, FITZHUGH & PURTELL, PLC IS A DEBT COLLECTOR ATTEMPTING TO COLLECT A DEBT. ANY INFORMATION OBTAINED WILL BE USED FOR THAT PURPOSE. The mortgage described below is in default:

Mortgage made by C.S.T., LLC, a Michigan limited liability company, to GreenStone Farm Credit Services, FLCA, mortgagee in a mortgage dated May 2, 2002, and recorded in the office of the Washtenaw County Register of Deeds on May 16, 2002, at Liber 4126, page 608, of Washtenaw County Records. The balance claimed owing on the mortgage at the time of this notice is Three Hundred Forty-six Thousand Two and 80/100 Dollars (\$346,002.80). The mortgage contains a power of sale, and no suit or proceedings at law or in equity have been instituted to recover the debt secured by the mortgage or any part thereof.

NOW, THEREFORE, take notice that the mortgage will be foreclosed by sale of the property described in the mortgage at public auction on Thursday, February 11, 2010, at 10:00 a.m., at the main

WANTED \$ OLD
Used fishing tackle
Call Bill
734-728-7313
PLEASE RECYCLE
this newspaper

BALOWIN STUDIO
organ, \$1500 or
best. You move!
734-624-4109

WEIGHTS - 310 lbs.
EZ curl, dumbbells,
lat machine
\$350 313-506-2515

CLASSIFIED
Brings buyers and
sellers together.
Help families find
new homes.
Makes selling and
shopping simple.
Provide job seekers
with career information



WARNING:
A beloved pet deserves a
loving caring home. The ad
for your free pet may draw
response from individuals
who wish to sell your animal
for the purpose of research
or breeding. Please be sure to screen
respondents carefully when
giving an animal away.
Your pet will thank you!

ACA Mini-pinecher's
papers, tails clipped.
1 left must go
\$250 313-999-3075

AKC CHIHUAHUA
shots & wormed.
\$400. Tiny \$500.
734-355-6405

BEAGLE PUPS 2
males, 9 wks. old.
\$125 ea., no papers.
313-299-8906

BICHON/POODLE
mix, white & buff
non shedding, mom
& dad on site and
family pets. \$400.
734-379-4493

GOLDEN Retriever
puppies. AKC,
champion bloodline.
\$500. Call Dennis
517-262-1876

HAVANESE PUPS
HYPOLALLERGENIC
313-999-6447
Beautiful Quality!

LAB PUPS AKC, yellow,
dewormed, shots.
Ch. ped. OFA, \$400 - \$500
517-423-8920

LAB PUPS National
Champions on both
side of pedigree
shots & dewormed.
\$400 734-658-2087

MALTESE PUPPIES
white, pure bred,
male, 1st shots, vet
checked. \$750.
313-779-7459

STUDD SERVICE
wanted for female
Bichon Frise. Must
be AKC, pedigree
only. 313-291-8646



AFFORDABLE
LIVING AT A
GREAT PRICE

RING IN
THE NEW
YEAR
WITH
UP TO
\$600
IN SAVINGS

Washer/Dryer
Hookup Available
Friendly Staff
Too Many Perks to List

Culver Estates
Call
734-439-0600
to set up an appointment
or stop by
140 Laurel Drive, Milan
www.milanapartments.com

REAL ESTATE FOR RENT
5000

MANCHESTER
Efficiency Apartment
for rent in town.
Call: 734-428-9202

PUBLISHER'S
NOTE:
All real estate advertising
in this newspaper
is subject to the
Federal Fair Housing
Act of 1968 which
prohibits any
discrimination on
basis of race,
color, religion, sex
or national origin.
This newspaper
will not knowingly
accept any advertising
for real estate which
violates the law.
Our readers are
informed that all
advertisements in
this newspaper are
available on an
equal opportunity basis.

2 BEDROOM
APARTMENT
HOMES
With FREE heat,
water, sewage &
trash. \$580/month.
Pet Friendly
734-439-0600
140 Laurel Drive, Milan
www.milanapartments.com

CHELSEA 1 bdrm.
apt. heat/water incl.
\$580/mo./dep.
small pet free.
734-475-8736

CHELSEA: 1ST
MONTH FREE! 1 & 2
bdrm. incl. util. cable
& internet. \$595 &
\$795 734-475-2430

THIS FIRM IS A DEBT COLLECTOR ATTEMPTING TO COLLECT A DEBT. ANY INFORMATION WE OBTAIN WILL BE USED FOR THAT PURPOSE. PLEASE CONTACT OUR OFFICE AT THE NUMBER BELOW IF YOU ARE IN ACTIVE MILITARY DUTY. MORTGAGE SALE - Default has been made in the conditions of a mortgage made by Amos Swafford AKA Lawrence A. Swafford and Carmen J. Swafford, husband and wife, to ABN AMRO Mortgage Group Inc. nka Citimortgage Inc. Mortgage, dated December 19, 2001 and recorded April 9, 2002 in Liber 4113, Page 912, Washtenaw County Records, Michigan. There is claimed to be due at the date hereof the sum of Eighty-Four Thousand One Hundred Ninety-Five and 22/100 Dollars (\$84,195.22) including interest at 4.5% per annum. Under the power of sale contained in said mortgage and the statute in such case made and provided, notice is hereby given that said mortgage will be foreclosed by a sale of the mortgaged premises, or some part of them, at public venue at the or in the Main Lobby of Washtenaw County Courthouse Huron Street entrance in Ann Arbor, MI in Washtenaw County, Michigan at 10:00 a.m. on FEBRUARY 11, 2010. Said premises are located in the Township of Ypsilanti, Washtenaw County, Michigan, and are described as: Lots 984, 985, 986, 987, and 988, including 1/2 of vacated alley at rear thereof, Huron Dam Subdivision, according to the Plat thereof, as recorded in Liber 6 of Plats, Page 55, Washtenaw County Records. The redemption period shall be 6 months from the date of such sale, unless determined abandoned in accordance with MCLA 600.3241a, in which case the redemption period shall be 30 days from the date of such sale. TO ALL PURCHASERS: The foregoing mortgage can rescind the sale. In that event, your damages, if any, are limited solely to the return of the bid amount tendered at sale, plus interest. If you are a tenant in the property, please contact our office as you may have certain rights. Dated: January 14, 2010. Orlean Associates, P.C. Attorneys for Servicer P.O. Box 5041 Troy, MI 48007-5041 248-502-1400 File No. 241-8048 ASAP# 3407952 01/14/2010, 01/21/2010, 01/28/2010, 02/04/2010

THIS FIRM IS A DEBT COLLECTOR ATTEMPTING TO COLLECT A DEBT. ANY INFORMATION WE OBTAIN WILL BE USED FOR THAT PURPOSE. PLEASE CONTACT OUR OFFICE AT THE NUMBER BELOW IF YOU ARE IN ACTIVE MILITARY DUTY. MORTGAGE SALE - Default has been made in the conditions of a mortgage made by Leo Babcock, a married man as his sole and separate property and Barbara Babcock, husband and wife, to Mortgage Electronic Registration Systems, Inc., as nominee for lender and lender's successors and/or assigns, Mortgage, dated January 26, 2006 and recorded March 3, 2006 in Liber 4541, Page 814, Washtenaw County Records, Michigan. Said mortgage is now held by Deutsche Bank National Trust Company, as Indenture Trustee, on behalf of the holders of the Accredited Mortgage Loan Trust 2006-1 Asset Backed Notes by assignment. There is claimed to be due at the date hereof the sum of One Hundred Seventy-Three Thousand Four Hundred Seventy-Two and 53/100 Dollars (\$173,472.53) including interest at 7.75% per annum. Under the power of sale contained in said mortgage and the statute in such case made and provided, notice is hereby given that said mortgage will be foreclosed by a sale of the mortgaged premises, or some part of them, at public venue at the or in the Main Lobby of Washtenaw County Courthouse Huron Street entrance in Ann Arbor, MI in Washtenaw County, Michigan at 10:00 a.m. on FEBRUARY 11, 2010. Said premises are located in the City of Saline, Washtenaw County, Michigan, and are described as: Lots 23 and 24, except the Southern 65 feet thereof, Assessor's Plat Number 1, City of Saline, according to the plat thereof as recorded in Liber 9 of Plats, Page 41, Washtenaw County Records. The redemption period shall be 6 months from the date of such sale, unless determined abandoned in accordance with MCLA 600.3241a, in which case the redemption period shall be 30 days from the date of such sale. TO ALL PURCHASERS: The foregoing mortgage can rescind the sale. In that event, your damages, if any, are limited solely to the return of the bid amount tendered at sale, plus interest. If you are a tenant in the property, please contact our office as you may have certain rights. Dated: January 14, 2010. Orlean Associates, P.C. Attorneys for Servicer P.O. Box 5041 Troy, MI 48007-5041 248-502-1400 File No. 231-7817 ASAP# 3401914 01/14/2010, 01/21/2010, 01/28/2010, 02/04/2010

MANCHESTER
Efficiency Apartment
for rent in town.
Call: 734-428-9202

WYANDOTTE
Near the river/park.
1 & 2 bedrooms.
\$545-\$777.
Free gas, water, &
heat. Refrigerator &
Stove included.
Security.
good credit &
senior discounts.
Section 8 Welcome.
Call OK.
734-282-0444

SALINE
1 & 2 Bdrm.
734 424 3025
734 466 3025

CHARGE YOUR ADS TO
VISA, MASTERCARD,
DISCOVER OR
AMERICAN EXPRESS

GARNER
PROPERTIES & MANAGEMENT
HOMES FOR RENT
Detroit & All Suburbs
2, 3 & 4 Bedrooms
\$550/mo & up!
"90 Security Deposit Specials"
Call or visit website
for info and photos
866-724-5180
WWW.GARNERPROPERTIES.COM

THIS FIRM IS A DEBT COLLECTOR ATTEMPTING TO COLLECT A DEBT. ANY INFORMATION WE OBTAIN WILL BE USED FOR THAT PURPOSE. PLEASE CONTACT OUR OFFICE AT THE NUMBER BELOW IF YOU ARE IN ACTIVE MILITARY DUTY. MORTGAGE SALE - Default has been made in the conditions of a mortgage made by Fazelat Bokhari, a married woman, to Mortgage Electronic Registration Systems, Inc., as nominee for lender and lender's successors and/or assigns, Mortgage, dated August 4, 2006 and recorded August 18, 2006 in Liber 45152, Page 3343, Wayne County Records, Michigan. Said mortgage is now held by US Bank National Association, National Association, (successor by merger to LaSalle Bank National Association) as Trustee for Morgan Stanley Mortgage Loan Trust 2007-1XS by assignment. There is claimed to be due at the date hereof the sum of Eighty-One Thousand Four Hundred Ninety-Six and 62/100 Dollars (\$81,497.62) including interest at 7.675% per annum. Under the power of sale contained in said mortgage and the statute in such case made and provided, notice is hereby given that said mortgage will be foreclosed by a sale of the mortgaged premises, or some part of them, at public venue at the Courthouse 1607, Wayne County Circuit Court Tower in Detroit in Wayne County, Michigan at 1:00 p.m. on FEBRUARY 11, 2010. Said premises are located in the City of Taylor, Wayne County, Michigan, and are described as: Unit 171, Building 43, Dupage Green Condominium, according to: consolidated Master Deed recorded in Liber 19972, Page 352, and amendment recorded in Liber 25555, Page 415, Wayne County Plan Number 139 together with rights in general common elements and limited common elements set forth in the above Master Deed and as in Act 59 of the public acts of 1978 as amended. The redemption period shall be 6 months from the date of such sale, unless determined abandoned in accordance with MCLA 600.3241a, in which case the redemption period shall be 30 days from the date of such sale. TO ALL PURCHASERS: The foregoing mortgage can rescind the sale. In that event, your damages, if any, are limited solely to the return of the bid amount tendered at sale, plus interest. If you are a tenant in the property, please contact our office as you may have certain rights. Dated: January 11, 2010. Orlean Associates, P.C. Attorneys for Servicer P.O. Box 5041 Troy, MI 48007-5041 248-502-1400 File No. 314-0077 ASAP# 3406177 01/14/2010, 01/21/2010, 01/28/2010, 02/04/2010

THIS FIRM IS A DEBT COLLECTOR ATTEMPTING TO COLLECT A DEBT. ANY INFORMATION WE OBTAIN WILL BE USED FOR THAT PURPOSE. PLEASE CONTACT OUR OFFICE AT THE NUMBER BELOW IF YOU ARE IN ACTIVE MILITARY DUTY. MORTGAGE SALE - Default has been made in the conditions of a mortgage made by Brian Fortson a single man, to Center One Mortgage Corporation, Mortgage, dated July 10, 2003 and recorded July 23, 2003 in Liber 4287, Page 965, Washtenaw County Records, Michigan. Said mortgage is now held by JPMorgan Chase Bank, N.A., successor in interest from the Federal Deposit Insurance Corporation, as Receiver for Washington Mutual Bank, FA by assignment. There is claimed to be due at the date hereof the sum of One Hundred Forty-Five Thousand Two Hundred Fifty-Nine and 93/100 Dollars (\$145,259.93) including interest at 5.625% per annum. Under the power of sale contained in said mortgage and the statute in such case made and provided, notice is hereby given that said mortgage will be foreclosed by a sale of the mortgaged premises, or some part of them, at public venue at the or in the Main Lobby of Washtenaw County Courthouse Huron Street entrance in Ann Arbor, MI in Washtenaw County, Michigan at 10:00 a.m. on FEBRUARY 11, 2010. Said premises are located in the City of Ann Arbor, Washtenaw County, Michigan, and are described as: Commencing at the Northeast corner of Lot 15, Brookridge Heights as recorded in Liber 11 of Plats, Page 13, Washtenaw County Records; thence along the Southerly line of Sunset Road North 51 degrees 39 minutes West 291.0 feet to a Place of Beginning; thence South 39 degrees 21 minutes West 120.0 feet; thence along the Northerly line of Brookridge Road North 51 degrees 39 minutes West 60.0 feet; thence North 36 degrees 48 minutes East 120.0 feet; thence along the Southerly line of Sunset Road South 51 degrees 39 minutes East 58.85 feet to the Place of Beginning, being a part of Lots 8 and 10 of said Brookridge Heights, City of Ann Arbor, Washtenaw County, Michigan. The redemption period shall be 6 months from the date of such sale, unless determined abandoned in accordance with MCLA 600.3241a, in which case the redemption period shall be 30 days from the date of such sale. TO ALL PURCHASERS: The foregoing mortgage can rescind the sale. In that event, your damages, if any, are limited solely to the return of the bid amount tendered at sale, plus interest. If you are a tenant in the property, please contact our office as you may have certain rights. Dated: January 14, 2010. Orlean Associates, P.C. Attorneys for Servicer P.O. Box 5041 Troy, MI 48007-5041 248-502-1400 File No. 362-6438 ASAP# 3405693 01/14/2010, 01/21/2010, 01/28/2010, 02/04/2010

CHELSEA - CONDO
2 bdrm., 1.5 baths,
laundry/utility room,
air conditioning, all
appliances, unfurnished
\$850 +
utilities. No smoking.
No pets.
580-214-1142

CLINTON - 2 bdrm.
apt. Ground level.
Storage shed, yard,
private parking, new
furnace, \$525/mo.
No pets, smoking.
Call 517-438-6034

DEXTER - 438-6034
duplex 2 bdrm., 1
bath, \$760/mo. incl.
sewer/water.
734-476-5285

GROSSE ILE - 1st
floor, 2 bdrm., 2 bath,
appl./water incl., new
carpet/paint, screen
porch. 313-995-2118

CLASSIFIED Does it All!

THIS FIRM IS A DEBT COLLECTOR ATTEMPTING TO COLLECT A DEBT. ANY INFORMATION WE OBTAIN WILL BE USED FOR THAT PURPOSE. PLEASE CONTACT OUR OFFICE AT THE NUMBER BELOW IF YOU ARE IN ACTIVE MILITARY DUTY. MORTGAGE SALE - Default has been made in the conditions of a mortgage made by Nabil Hassan, a married man and Sawan A. Hassan, his wife, to Mortgage Electronic Registration Systems, Inc., as nominee for lender and lender's successors and/or assigns, Mortgage, dated February 24, 2006 and recorded March 10, 2006 in Liber 4543, Page 264, Washtenaw County Records, Michigan. Said mortgage is now held by HSBC Bank USA, National Association, as Trustee under the Pooling and Servicing Agreement dated as of May 1, 2006, Fremont Home Loan Trust 2006-A by assignment. There is claimed to be due at the date hereof the sum of One Hundred Seventy-Two Thousand Five Hundred Forty-Two and 11/100 Dollars (\$172,542.11) including interest at 8.95% per annum. Under the power of sale contained in said mortgage and the statute in such case made and provided, notice is hereby given that said mortgage will be foreclosed by a sale of the mortgaged premises, or some part of them, at public venue at the or in the Main Lobby of Washtenaw County Courthouse Huron Street entrance in Ann Arbor, MI in Washtenaw County, Michigan at 10:00 a.m. on FEBRUARY 4, 2010. Said premises are located in the Township of Pittsfield, Washtenaw County, Michigan, and are described as: Commencing at the Southwest corner of Section 26, Town 3 South, Range 6 East, Pittsfield Township, Washtenaw County, Michigan, thence North 88 degrees 51 minutes 50 seconds East 1328.10 feet along the South line of said Section 26 for a place of beginning; thence North 0 degrees 54 minutes 40 seconds West 577.50 feet, along the East line of the West 1/2 of the Southwest 1/4 of said Section 26, thence North 88 degrees 51 minutes 50 seconds East 258.85 feet, thence South 0 degrees 30 minutes East 577.50 feet, thence South 88 degrees 51 minutes 50 seconds West 252.71 feet along the South line of said Section and the centerline of Merritt Road to the Place of Beginning, being part of the Southwest 1/4 of Section 26. The redemption period shall be 12 months from the date of such sale, unless determined abandoned in accordance with MCLA 600.3241a, in which case the redemption period shall be 30 days from the date of such sale. TO ALL PURCHASERS: The foregoing mortgage can rescind the sale. In that event, your damages, if any, are limited solely to the return of the bid amount tendered at sale, plus interest. If you are a tenant in the property, please contact our office as you may have certain rights. Dated: January 7, 2010. Orlean Associates, P.C. Attorneys for Servicer P.O. Box 5041 Troy, MI 48007-5041 248-502-1400 File No. 213-4388 ASAP# 3400021 01/07/2010, 01/14/2010, 01/21/2010, 01/28/2010

THIS FIRM IS A DEBT COLLECTOR ATTEMPTING TO COLLECT A DEBT. ANY INFORMATION WE OBTAIN WILL BE USED FOR THAT PURPOSE. PLEASE CONTACT OUR OFFICE AT THE NUMBER BELOW IF YOU ARE IN ACTIVE MILITARY DUTY. MORTGAGE SALE - Default has been made in the conditions of a mortgage made by John A. Mason and Regina L. Mason, husband and wife, to Mortgage Electronic Registration Systems, Inc., as nominee for lender and lender's successors and/or assigns, Mortgage, dated June 12, 2006 and recorded June 23, 2006 in Liber 4565, Page 974, Washtenaw County Records, Michigan. Said mortgage is now held by US Bank National Association, as Trustee for the Structured Asset Investment Loan Trust, 2006-BNCC by assignment. There is claimed to be due at the date hereof the sum of Five Hundred Fifty-Eight Thousand Seven Hundred Sixty-Five and 89/100 Dollars (\$558,762.68) including interest at 8.938% per annum. Under the power of sale contained in said mortgage and the statute in such case made and provided, notice is hereby given that said mortgage will be foreclosed by a sale of the mortgaged premises, or some part of them, at public venue at the or in the Main Lobby of Washtenaw County Courthouse Huron Street entrance in Ann Arbor, MI in Washtenaw County, Michigan at 10:00 a.m. on FEBRUARY 4, 2010. Said premises are located in the Township of Pittsfield, Washtenaw County, Michigan, and are described as: Lot 113, Lake Forest Number 4, as recorded in Liber 29 of Plats, Pages 74, 75 and 76, Washtenaw County Records. Subject to building and use restrictions contained in instrument recorded in Liber 2773, Page 727, Washtenaw County Records, which are not accompanied by a right of reverter, but omitting any such covenant Deed restriction based on race, color, religion or national origin. The mortgage policy to be issued will insure against loss or damage as a result of any existing violations of such restrictions. Easements for public utilities and drainage purposes are reserved over subject property, as shown on the recorded plat and as disclosed by instrument recorded in Liber 2773, Page 727, Washtenaw County Records. Said instrument provides for the assessment of charges against subject property by said Association which shall constitute a lien against subject property if unpaid. Said charges not examined. Easement (right-of-way) in favor of The Detroit Edison Company, as recorded in Liber 2928, Page 955, Washtenaw County Records. Rights of the public and other riparian owners in and to those portions of subject property lying in the waters of the named intermittent stream as shown on the recorded plat. The redemption period shall be 6 months from the date of such sale, unless determined abandoned in accordance with MCLA 600.3241a, in which case the redemption period shall be 30 days from the date of such sale. TO ALL PURCHASERS: The foregoing mortgage can rescind the sale. In that event, your damages, if any, are limited solely to the return of the bid amount tendered at sale, plus interest. If you are a tenant in the property, please contact our office as you may have certain rights. Dated: January 7, 2010. Orlean Associates, P.C. Attorneys for Servicer P.O. Box 5041 Troy, MI 48007-5041 248-502-1400 File No. 306-3224 ASAP# 3400029 01/07/2010, 01/14/2010, 01/21/2010, 01/28/2010

BILLS GETTING OUT OF HAND?
Have a garage sale. Let HERITAGE CLASSIFIEDS HELP!
1-877-888-3202

Legal Notices

The Manchester Community School District is accepting sealed bids for the purchase of used school buses. Completed bids must be received by mail or delivery no later than: **1:00pm local time pre-selling, Friday, February 5, 2010**. You must submit one (1) signed original copy of your bid for purchase. Any bid proposal received after the time stipulated will not be considered, but will be rejected and returned unopened to the Vendor.

Manchester Community Schools, Central Administration
Attention: Jeff Knasiak, Director of Transportation
(734)428-9711 x-1142

"Used School Bus Sale" 410 City Rd., Manchester, MI 48158
A. Manchester Community Schools reserves the right to withdraw this used bus bid sale at any time and for any reason and to issue such clarifications, modifications, and/or amendments as it may deem appropriate.
B. Manchester Community Schools reserves the right to reject any or all used bus bid proposals in whole or in part.
C. All proposals shall be a matter of public record subject to the provisions of Michigan law.
D. The successful bidder should be prepared to take the delivery of the buses on or before Friday, February 19, 2010.
E. The purchaser must bring proof of insurance for the buses when taking delivery of the buses.
F. Payment for the buses must be by certified check.
G. Buses may be inspected by contacting Jeff Knasiak, Director of Transportation for appointment. (734)428-9711 x-1142.
H. Buses are being sold "as is" and Manchester Community Schools does not warrant as to the safety, merchantability or fitness for which the buses may be purchased for use. Bidders are responsible for obtaining their own mechanical inspections of the buses prior to bidding.
I. Maintenance and inspection records are available for review prior to bid opening by contacting Jeff Knasiak, Transportation Director. (734)428-9711 x-1142

Bus # 7 - 1995 BlueBird/International - 121,774 Miles - 72
Passenger School Bus
Hydraulic Brakes, DT444 Engine
Bus # 9 - 1996 Thomas/International - 115,458 Miles - 78
Passenger School Bus
Hydraulic Brakes, DTA466 Engine
Published January 14, 2010

THIS FIRM IS A DEBT COLLECTOR ATTEMPTING TO COLLECT A DEBT. ANY INFORMATION WE OBTAIN WILL BE USED FOR THAT PURPOSE. PLEASE CONTACT OUR OFFICE AT THE NUMBER BELOW IF YOU ARE IN ACTIVE MILITARY DUTY. MORTGAGE SALE - Default has been made in the conditions of a mortgage made by Barbel Atkins, an unmarried woman, to Mortgage Electronic Registration Systems, Inc., as nominee for lender and lender's successors and/or assigns, Mortgage, dated December 13, 2005 and recorded December 21, 2005 in Liber 4528, Page 660, Washtenaw County Records, Michigan. Said mortgage is now held by CitiMortgage, Inc. by assignment. There is claimed to be due at the date hereof the sum of Eighty-Five Thousand Six Hundred Fifty-Two and 54/100 Dollars (\$85,652.54) including interest at 5.125% per annum. Under the power of sale contained in said mortgage and the statute in such case made and provided, notice is hereby given that said mortgage will be foreclosed by a sale of the mortgaged premises, or some part of them, at public venue at the or in the Main Lobby of Washtenaw County Courthouse Huron Street entrance in Ann Arbor, MI in Washtenaw County, Michigan at 10:00 a.m. on FEBRUARY 11, 2010. Said premises are located in the Township of Sylvan, Washtenaw County, Michigan, and are described as: The land referred to in this Commitment is described as follows: Commencing at the Northwest corner of Section 14, Town 2 South, Range 3 East, Sylvan Township, Washtenaw County, Michigan; thence North 89 degrees 46 minutes 30 seconds East 1333.03 feet along the North line of said Section to a point on the East line of the West one-half of the Northwest one-quarter of said Section, thence South 01 degrees 09 minutes 15 seconds West 921.74 feet along said East line to the Point of Beginning, thence continuing South 01 degrees 09 minutes 15 seconds West 150.20 feet along said East line; thence South 88 degrees 11 minutes 10 seconds West 399.35 feet to a point on the centerline of a 66 foot wide easement, thence along said centerline 168.54 feet along the arc of a 233.92 foot radius circular curve, concave Northwest, through a central angle of 40 degrees 47 minutes 31 seconds, having a chord which bears North 21 degrees 15 minutes 45 seconds East 183.05 feet; thence North 88 degrees 11 minutes 10 seconds East 343.22 feet to the Point of Beginning. Said parcel being a part of the West one-half of the Northwest one-quarter of Section 14, Town 2 South, Range 3 East, Sylvan Township, Washtenaw County, Michigan. Also having and granting the rights of ingress and egress over a 66 foot wide strip of land described as: A 66 foot wide strip of land having a centerline described as follows: Commencing at the West one-quarter corner of Section 14, thence South 89 degrees 15 minutes 45 seconds East 1298.74 feet along the East and West one-quarter line of said Section, thence South 01 degrees 09 minutes 15 seconds West 171.52 feet to a point on the centerline of Old US 12, thence North 37 degrees 07 minutes 30 seconds East 498.69 feet along said centerline to the Point of Beginning, thence North 70 degrees 58 minutes 00 seconds West 283.77 feet, thence 230.00 feet along the arc of a 500.00 foot radius circular curve, concave Northeast, through a central angle of 26 degrees 21 minutes 22 seconds having a chord which bears North 57 degrees 47 minutes 16 seconds West 227.98 feet, thence 153.88 feet along the arc of a 197.45 foot radius circular curve, concave Southwest, through a central angle of 44 degrees 39 minutes 09 seconds having a chord which bears North 66 degrees 56 minutes 10 seconds West 150.02 feet, thence North 89 degrees 15 minutes 45 seconds West 268.80 feet, thence 270.02 feet along the arc of a 240.00 foot radius circular curve, concave Northeast, through a central angle of 64 degrees 07 minutes 43 seconds having a chord which bears North 57 degrees 01 minutes 53 seconds West 256.00 feet, thence 200.00 feet along the arc of a 300.00 foot radius circular curve, concave Southwest, through a central angle of 38 degrees 11 minutes 50 seconds having a chord which bears North 43 degrees 53 minutes 56 seconds West 196.32 feet, thence North 62 degrees 59 minutes 50 seconds West 33.00 feet, thence South 27 degrees 00 minutes 10 seconds West 257.54 feet, thence 285.85 feet along the arc of a 300.00 foot radius circular curve, concave Northwest, through a central angle of 54 degrees 33 minutes 19 seconds having a chord which bears South 54 degrees 16 minutes 48 seconds West 274.98 feet to the Point of Termination. Also having the rights of ingress and egress over a 66 foot wide strip of land having a centerline described as follows: Commencing at the West one-quarter corner of Section 14, thence South 89 degrees 15 minutes 45 seconds East 1298.74 feet along the East and West one-quarter line of said Section, thence South 01 degrees 09 minutes 15 seconds West 171.52 feet to a point on the centerline of Old US 12, thence North 37 degrees 07 minutes 30 seconds East 498.69 feet along said centerline; thence North 70 degrees 58 minutes 00 seconds West 283.77 feet, thence 230.00 feet along the arc of a 500.00 foot radius circular curve, concave Northeast, through a central angle of 26 degrees 21 minutes 22 seconds having a chord which bears North 57 degrees 47 minutes 16 seconds West 227.98 feet, thence 153.88 feet along the arc of a 197.45 foot radius circular curve, concave Southwest, through a central angle of 44 degrees 39 minutes 09 seconds having a chord which bears North 66 degrees 56 minutes 10 seconds West 150.02 feet, thence North 89 degrees 15 minutes 45 seconds West 268.80 feet, thence 270.02 feet along the arc of a 240.00 foot radius circular curve, concave northeast, through a central angle of 64 degrees 07 minutes 43 seconds having a chord which bears North 57 degrees 01 minutes 53 seconds West 256.00 feet, thence 200.00 feet along the arc of a 300.00 foot radius circular curve, concave Southwest, through a central angle of 38 degrees 11 minutes 50 seconds having a chord which bears North 43 degrees 53 minutes 56 seconds West 196.32 feet, thence North 62 degrees 59 minutes 50 seconds West 33.00 feet to the point of beginning, thence 165.46 feet along the arc of a 400.00 foot radius circular curve, concave Northwest, through a central angle of 23 degrees 42 minutes 02 seconds having a chord which bears North 15 degrees 09 minutes 08 seconds East 164.28 feet, thence 141.53 feet along the arc of a 172.88 foot radius circular curve, concave Southeast, through a central angle of 46 degrees 45 minutes 54 minutes 20 seconds having a chord which bears North 26 degrees 45 minutes 17 seconds East 137.61 feet, thence 367.82 feet along the arc of a 246.51 foot radius circular curve, concave Northwest, through a central angle of 08 degrees 32 minutes 55 seconds having a chord which bears North 45 degrees 55 minutes 59 seconds East 367.48 feet, thence North 41 degrees 39 minutes 30 seconds East 351.56 feet, thence 388.07 feet along the arc of a 233.92 foot radius circular curve, concave South, through a central angle of 95 degrees 03 minutes 03 seconds having a chord which bears North 05 degrees 52 minutes 02 seconds West 345.08 feet, thence North 53 degrees 23 minutes 40 seconds West 230.00 feet to the point of termination. The redemption period shall be 6 months from the date of such sale, unless determined abandoned in accordance with MCLA 600.3241a, in which case the redemption period shall be 30 days from the date of such sale. TO ALL PURCHASERS: The foregoing mortgage can rescind the sale. In that event, your damages, if any, are limited solely to the return of the bid amount tendered at sale plus interest. If you are a tenant in the property, please contact our office as you may have certain rights. Dated: January 14, 2010. Orlean Associates, P.C. Attorneys for Servicer P.O. Box 5041 Troy, MI 48007-5041 248-502-1400 File No. 241-5363 ASAP# 3407949 01/14/2010, 01/21/2010, 01/28/2010, 02/04/2010

FEDERAL LAW REQUIRES US TO ADVISE YOU THAT COMMUNICATION WITH OUR OFFICE COULD BE INTERPRETED AS AN ATTEMPT TO COLLECT A DEBT AND THAT ANY INFORMATION OBTAINED WILL BE USED FOR THAT PURPOSE. IF YOU ARE IN ACTIVE MILITARY SERVICE, PLEASE CONTACT OUR OFFICE, AS YOU ARE ENTITLED TO SPECIAL PROTECTIONS. To Alan D. Goldsby and Alicia Goldsby 7300 Belle Meade Street Unit 80 Ypsilanti, MI 48197 County Washtenaw State law requires that you receive the following notice. You have the right to request a meeting with your mortgage holder or mortgage servicer. The person to contact and that has the authority to make agreements for a loan modification with you is: Orleans Associates, PC Loss Mitigation Department, P.O. Box 5041, Troy, MI 48007-5041, (248) 502-1331. You may contact a housing counselor by visiting the Michigan State Housing Development Authority (MSHDA) website or by calling MSHDA. The website address and telephone number of MSHDA is: (www.mshda.info/counseling_search), telephone (517) 373-8370, TTY# 1-800-382-4568. If you request a meeting with the servicer's designate within 14 days after the Notice required under MCL 600.3205a(1) is mailed, then foreclosure proceedings will not start until 90 days after the date the Notice was mailed to you. If you and the servicer's Designate reach an agreement to modify the mortgage loan, the mortgage will not be foreclosed if you abide by the terms of the agreement. You have the right to contact an attorney. You may contact attorney of your choice. If you do not have an attorney, the telephone number for the Michigan State Bar Association's Lawyer Referral Service is: 1-800-968-0738. Dated January 14, 2010. Orleans Associates PC Attorneys for Servicer P.O. Box 5041 Troy, MI 48007-5041 File Number: 280 6522 ASAP# 3408740 01/14/2010

FEDERAL LAW REQUIRES US TO ADVISE YOU THAT COMMUNICATION WITH OUR OFFICE COULD BE INTERPRETED AS AN ATTEMPT TO COLLECT A DEBT AND THAT ANY INFORMATION OBTAINED WILL BE USED FOR THAT PURPOSE. IF YOU ARE IN ACTIVE MILITARY SERVICE, PLEASE CONTACT OUR OFFICE, AS YOU ARE ENTITLED TO SPECIAL PROTECTIONS. To Elizabeth A. Frey and Kurt Ringquist 1553 Barrington Place Ann Arbor, MI 48103 County Washtenaw State law requires that you receive the following notice. You have the right to request a meeting with your mortgage holder or mortgage servicer. The person to contact and that has the authority to make agreements for a loan modification with you is: Orleans Associates, PC Loss Mitigation Department, P.O. Box 5041, Troy, MI 48007-5041, (248) 502-1331. You may contact a housing counselor by visiting the Michigan State Housing Development Authority (MSHDA) website or by calling MSHDA. The website address and telephone number of MSHDA is: (www.mshda.info/counseling_search), telephone (517) 373-8370, TTY# 1-800-382-4568. If you request a meeting with the servicer's designate within 14 days after the Notice required under MCL 600.3205a(1) is mailed, then foreclosure proceedings will not start until 90 days after the date the Notice was mailed to you. If you and the servicer's Designate reach an agreement to modify the mortgage loan, the mortgage will not be foreclosed if you abide by the terms of the agreement. You have the right to contact an attorney. You may contact attorney of your choice. If you do not have an attorney, the telephone number for the Michigan State Bar Association's Lawyer Referral Service is: 1-800-968-0738. Dated January 14, 2010. Orleans Associates PC Attorneys for Servicer P.O. Box 5041 Troy, MI 48007-5041 File Number: 618 1691 ASAP# 3407175 01/14/2010

FEDERAL LAW REQUIRES US TO ADVISE YOU THAT COMMUNICATION WITH OUR OFFICE COULD BE INTERPRETED AS AN ATTEMPT TO COLLECT A DEBT AND THAT ANY INFORMATION OBTAINED WILL BE USED FOR THAT PURPOSE. IF YOU ARE IN ACTIVE MILITARY SERVICE, PLEASE CONTACT OUR OFFICE, AS YOU ARE ENTITLED TO SPECIAL PROTECTIONS. To Aneta T. Terlecka 631 Addington Lane Ann Arbor, MI 48108 County Washtenaw State law requires that you receive the following notice. You have the right to request a meeting with your mortgage holder or mortgage servicer. The person to contact and that has the authority to make agreements for a loan modification with you is: Orleans Associates, PC Loss Mitigation Department, P.O. Box 5041, Troy, MI 48007-5041, (248) 502-1331. You may contact a housing counselor by visiting the Michigan State Housing Development Authority (MSHDA) website or by calling MSHDA. The website address and telephone number of MSHDA is: (www.mshda.info/counseling_search), telephone (517) 373-8370, TTY# 1-800-382-4568. If you request a meeting with the servicer's designate within 14 days after the Notice required under MCL 600.3205a(1) is mailed, then foreclosure proceedings will not start until 90 days after the date the Notice was mailed to you. If you and the servicer's Designate reach an agreement to modify the mortgage loan, the mortgage will not be foreclosed if you abide by the terms of the agreement. You have the right to contact an attorney. You may contact attorney of your choice. If you do not have an attorney, the telephone number for the Michigan State Bar Association's Lawyer Referral Service is: 1-800-968-0738. Dated January 14, 2010. Orleans Associates PC Attorneys for Servicer P.O. Box 5041 Troy, MI 48007-5041 File Number: 617 2751 ASAP# 3407316 01/14/2010

FEDERAL LAW REQUIRES US TO ADVISE YOU THAT COMMUNICATION WITH OUR OFFICE COULD BE INTERPRETED AS AN ATTEMPT TO COLLECT A DEBT AND THAT ANY INFORMATION OBTAINED WILL BE USED FOR THAT PURPOSE. IF YOU ARE IN ACTIVE MILITARY SERVICE, PLEASE CONTACT OUR OFFICE, AS YOU ARE ENTITLED TO SPECIAL PROTECTIONS. To Karrie K. Black 1311 Desoto Avenue Ypsilanti Township, MI 48198 County Washtenaw State law requires that you receive the following notice. You have the right to request a meeting with your mortgage holder or mortgage servicer. The person to contact and that has the authority to make agreements for a loan modification with you is: Orleans Associates, PC Loss Mitigation Department, P.O. Box 5041, Troy, MI 48007-5041, (248) 502-1331. You may contact a housing counselor by visiting the Michigan State Housing Development Authority (MSHDA) website or by calling MSHDA. The website address and telephone number of MSHDA is: (www.mshda.info/counseling_search), telephone (517) 373-8370, TTY# 1-800-382-4568. If you request a meeting with the servicer's designate within 14 days after the Notice required under MCL 600.3205a(1) is mailed, then foreclosure proceedings will not start until 90 days after the date the Notice was mailed to you. If you and the servicer's Designate reach an agreement to modify the mortgage loan, the mortgage will not be foreclosed if you abide by the terms of the agreement. You have the right to contact an attorney. You may contact attorney of your choice. If you do not have an attorney, the telephone number for the Michigan State Bar Association's Lawyer Referral Service is: 1-800-968-0738. Dated January 14, 2010. Orleans Associates PC Attorneys for Servicer P.O. Box 5041 Troy, MI 48007-5041 File Number: 618 2952 ASAP# 3402315 01/14/2010

Where in the World Wide Web Is Your Next Home?
www.Heritage.com
Heritage Newspapers Classifieds features hundreds of brand-new property listings each and every week!
1-877-888-3202 Fax: 1-877-21-FAXUS

King Crossword
Answers
Solution time: 27 mins.
DECAL DYE TIN
EARLY OOP ODE
BRIAR TWITTER
TRIBAL READ
BUT CIG MADLY
SKEW BEFOG
AERIAL UNIQUE
DRESS CURL
ADAGE TED INK
RUNE MODEST
GLITTER MOTIF
ULM ATM OPERA
EYE WHY SHRED

FEDERAL LAW REQUIRES US TO ADVISE YOU THAT COMMUNICATION WITH OUR OFFICE COULD BE INTERPRETED AS AN ATTEMPT TO COLLECT A DEBT AND THAT ANY INFORMATION OBTAINED WILL BE USED FOR THAT PURPOSE. IF YOU ARE IN ACTIVE MILITARY SERVICE, PLEASE CONTACT OUR OFFICE, AS YOU ARE ENTITLED TO SPECIAL PROTECTIONS. To Gerald C. Linden, Jr. and Tammy L. Linden 7798 Greene Farm Drive Ypsilanti, MI 48197 County Washtenaw State law requires that you receive the following notice. You have the right to request a meeting with your mortgage holder or mortgage servicer. The person to contact and that has the authority to make agreements for a loan modification with you is: Orleans Associates, PC Loss Mitigation Department, P.O. Box 5041, Troy, MI 48007-5041, (248) 502-1331. You may contact a housing counselor by visiting the Michigan State Housing Development Authority (MSHDA) website or by calling MSHDA. The website address and telephone number of MSHDA is: (www.mshda.info/counseling_search), telephone (517) 373-8370, TTY# 1-800-382-4568. If you request a meeting with the servicer's designate within 14 days after the Notice required under MCL 600.3205a(1) is mailed, then foreclosure proceedings will not start until 90 days after the date the Notice was mailed to you. If you and the servicer's Designate reach an agreement to modify the mortgage loan, the mortgage will not be foreclosed if you abide by the terms of the agreement. You have the right to contact an attorney. You may contact attorney of your choice. If you do not have an attorney, the telephone number for the Michigan State Bar Association's Lawyer Referral Service is: 1-800-968-0738. Dated January 14, 2010. Orleans Associates PC Attorneys for Servicer P.O. Box 5041 Troy, MI 48007-5041 File Number: 200.5553 ASAP# 3408658 01/14/2010

FEDERAL LAW REQUIRES US TO ADVISE YOU THAT COMMUNICATION WITH OUR OFFICE COULD BE INTERPRETED AS AN ATTEMPT TO COLLECT A DEBT AND THAT ANY INFORMATION OBTAINED WILL BE USED FOR THAT PURPOSE. IF YOU ARE IN ACTIVE MILITARY SERVICE, PLEASE CONTACT OUR OFFICE, AS YOU ARE ENTITLED TO SPECIAL PROTECTIONS. To Richard A. Schlos 84 Beachway Street Whitmore Lake, MI 48189 County Washtenaw State law requires that you receive the following notice. You have the right to request a meeting with your mortgage holder or mortgage servicer. The person to contact and that has the authority to make agreements for a loan modification with you is: Orleans Associates, PC Loss Mitigation Department, P.O. Box 5041, Troy, MI 48007-5041, (248) 502-1331. You may contact a housing counselor by visiting the Michigan State Housing Development Authority (MSHDA) website or by calling MSHDA. The website address and telephone number of MSHDA is: (www.mshda.info/counseling_search), telephone (517) 373-8370, TTY# 1-800-382-4568. If you request a meeting with the servicer's designate within 14 days after the Notice required under MCL 600.3205a(1) is mailed, then foreclosure proceedings will not start until 90 days after the date the Notice was mailed to you. If you and the servicer's Designate reach an agreement to modify the mortgage loan, the mortgage will not be foreclosed if you abide by the terms of the agreement. You have the right to contact an attorney. You may contact attorney of your choice. If you do not have an attorney, the telephone number for the Michigan State Bar Association's Lawyer Referral Service is: 1-800-968-0738. Dated January 14, 2010. Orleans Associates PC Attorneys for Servicer P.O. Box 5041 Troy, MI 48007-5041 File Number: 618 3018 ASAP# 3402313 01/14/2010

FEDERAL LAW REQUIRES US TO ADVISE YOU THAT COMMUNICATION WITH OUR OFFICE COULD BE INTERPRETED AS AN ATTEMPT TO COLLECT A DEBT AND THAT ANY INFORMATION OBTAINED WILL BE USED FOR THAT PURPOSE. IF YOU ARE IN ACTIVE MILITARY SERVICE, PLEASE CONTACT OUR OFFICE, AS YOU ARE ENTITLED TO SPECIAL PROTECTIONS. To James C. Smilde and Laurena Smilde 250 Green Hills Drive Saline, MI 48176 County Washtenaw State law requires that you receive the following notice. You have the right to request a meeting with your mortgage holder or mortgage servicer. The person to contact and that has the authority to make agreements for a loan modification with you is: Orleans Associates, PC Loss Mitigation Department, P.O. Box 5041, Troy, MI 48007-5041, (248) 502-1331. You may contact a housing counselor by visiting the Michigan State Housing Development Authority (MSHDA) website or by calling MSHDA. The website address and telephone number of MSHDA is: (www.mshda.info/counseling_search), telephone (517) 373-8370, TTY# 1-800-382-4568. If you request a meeting with the servicer's designate within 14 days after the Notice required under MCL 600.3205a(1) is mailed, then foreclosure proceedings will not start until 90 days after the date the Notice was mailed to you. If you and the servicer's Designate reach an agreement to modify the mortgage loan, the mortgage will not be foreclosed if you abide by the terms of the agreement. You have the right to contact an attorney. You may contact attorney of your choice. If you do not have an attorney, the telephone number for the Michigan State Bar Association's Lawyer Referral Service is: 1-800-968-0738. Dated January 14, 2010. Orleans Associates PC Attorneys for Servicer P.O. Box 5041 Troy, MI 48007-5041 File Number: 426 9959 ASAP# 3401002 01/14/2010

FOR RENT
DEARBORN HEIGHTS
Room to Rent
Furnished.
With Cable, with kitchen, washer & dryer
\$500 a month. No security. No alcohol or drugs, private.
313-561-0984

For Sale
SALINE
678 Woodcreek Cr.
2300 sq. ft. detached condo.
Possible 3 bedroom 2.5 bath
2 car attached garage.
was \$249,000 now asking \$169,900.
734-429-7770 602-828-0344 734-368-7776

For Sale
SALINE
678 Woodcreek Cr.
2300 sq. ft. detached condo.
Possible 3 bedroom 2.5 bath
2 car attached garage.
was \$249,000 now asking \$169,900.
734-429-7770 602-828-0344 734-368-7776

ENGLEWOOD FLORIDA SANDPIPER KEY
CONDO Waterfront on Lemon Bay, short walking distance to beach and Gulf of Mexico Fishing.
spacious 2,600 sq. ft. 2 bath, luxurious furnished, garage, monthly.
313-381-5824

SELL YOUR TIMESHARE NOW!!
Maintenance fees too high? Need cash? Sell your unused timeshare today. No commissions or Broker fees. Free Consultation.
www.sellmytimeshare.com 1-866-708-3690

LOOKING TO rent
property for archery deer hunting only from Oct 1 to Dec 31. 313-383-1015

FREE FORECLOSURE LISTINGS
Over 400,000 properties nationwide. LOW Down Payment. 1-800-728-6781

CUTE HOME! Priced Right
SCIO FARMS OF SUN HOMES has a wonderful 2 bed 1 bath home for ONLY \$5,100 (discounted site rent) for 1 year.
Call today ask about site 587.
888-201-9368 Sciofarms.com (EHO) offer ends 1/30/2010

Drastically Reduced!
What are you waiting for? SCIO FARMS OF SUN HOMES has a GREAT 2 bed 1 bath home with a huge deck and reduced site rent for \$3,900.
1 year! Call today ask about site 833.
888-201-9368 Sciofarms.com (EHO) offer ends 1/30/2010

CELEBRATE!
Place a Happy Ad for that special someone.
1-877-888-3202

FAST CASH!
Sell Classified!

NEW YEAR! Price Reduction
SCIO FARMS OF SUN HOMES has a cozy 2 bed 2 bath home for only \$3,900 w/ discounted site rent for 1 year.
Call today ask about site 593.
888-201-9368 Sciofarms.com (EHO) offer ends 1/30/2010

For Sale
SALINE
678 Woodcreek Cr.
2300 sq. ft. detached condo.
Possible 3 bedroom 2.5 bath
2 car attached garage.
was \$249,000 now asking \$169,900.
734-429-7770 602-828-0344 734-368-7776

For Sale
SALINE
678 Woodcreek Cr.
2300 sq. ft. detached condo.
Possible 3 bedroom 2.5 bath
2 car attached garage.
was \$249,000 now asking \$169,900.
734-429-7770 602-828-0344 734-368-7776

NEED EXTRA CASH?
Clean your basement, attic or garage and call HERITAGE CLASSIFIEDS. Our friendly advisors are ready to help you turn an ad for best results.
1-877-888-3202

MANCHESTER: 1993
Fishwood, manufactured home, \$18,000.
734-216-2550

CLASSIFIED IS one of the best
single sources for selling items, seeking jobs, finding housing, meeting new people and more.

\$65 CASH LAW SUIT ACCESS NOW!!
As seen on TV. Injury Lawsuit Dragging? Need \$500-\$500,000+ within 48 hrs? Low rates. APPLY NOW BY PHONE!
1-888-271-0463 www.cash-for-cases.com

HERITAGE CLASSIFIEDS GET RESULTS RESULTS RESULTS
1-877-888-3202

BURIED IN DEBT?
Over \$12,000 worth? SAVE Money-Get Out Of Debt FASTER! One Affordable Monthly Payment. Call DEBT SETTLEMENT USA FREE Consultation.
1-877-476-1684

DR DANIELS AND SON CASH REAL ESTATE LOANS. WE BUY LAND CONTRACTS \$10,000-\$500,000 - Private Money. Fast. Any Credit Considered. Deal with Decision Maker. Licensed. 800-837-6166 or 248-335-6166
www.dr-daniels.com

Washtenaw County 52%

Washtenaw County 52%

Washtenaw County 52%

Washtenaw County 52%

Washtenaw County 52%

Washtenaw County 52%

Washtenaw County 52%

Washtenaw County 52%

Washtenaw County 52%

Washtenaw County 52%

Washtenaw County 52%

NEW YEAR! Price Reduction
SCIO FARMS OF SUN HOMES has a cozy 2 bed 2 bath home for only \$3,900 w/ discounted site rent for 1 year.
Call today ask about site 593.
888-201-9368 Sciofarms.com (EHO) offer ends 1/30/2010

For Sale
SALINE
678 Woodcreek Cr.
2300 sq. ft. detached condo.
Possible 3 bedroom 2.5 bath
2 car attached garage.
was \$249,000 now asking \$169,900.
734-429-7770 602-828-0344 734-368-7776

For Sale
SALINE
678 Woodcreek Cr.
2300 sq. ft. detached condo.
Possible 3 bedroom 2.5 bath
2 car attached garage.
was \$249,000 now asking \$169,900.
734-429-7770 602-828-0344 734-368-7776

NEED EXTRA CASH?
Clean your basement, attic or garage and call HERITAGE CLASSIFIEDS. Our friendly advisors are ready to help you turn an ad for best results.
1-877-888-3202

MANCHESTER: 1993
Fishwood, manufactured home, \$18,000.
734-216-2550

CLASSIFIED IS one of the best
single sources for selling items, seeking jobs, finding housing, meeting new people and more.

\$65 CASH LAW SUIT ACCESS NOW!!
As seen on TV. Injury Lawsuit Dragging? Need \$500-\$500,000+ within 48 hrs? Low rates. APPLY NOW BY PHONE!
1-888-271-0463 www.cash-for-cases.com

HERITAGE CLASSIFIEDS GET RESULTS RESULTS RESULTS
1-877-888-3202

BURIED IN DEBT?
Over \$12,000 worth? SAVE Money-Get Out Of Debt FASTER! One Affordable Monthly Payment. Call DEBT SETTLEMENT USA FREE Consultation.
1-877-476-1684

DR DANIELS AND SON CASH REAL ESTATE LOANS. WE BUY LAND CONTRACTS \$10,000-\$500,000 - Private Money. Fast. Any Credit Considered. Deal with Decision Maker. Licensed. 800-837-6166 or 248-335-6166
www.dr-daniels.com

Washtenaw County 52%

Washtenaw County 52%

Washtenaw County 52%

Washtenaw County 52%

Washtenaw County 52%

Washtenaw County 52%

Washtenaw County 52%

Washtenaw County 52%

Washtenaw County 52%

Washtenaw County 52%

Washtenaw County 52%

CLASSIFIED is where the Action is.
When it Comes to Auto Financing... **WE DO IT ALL!**
Open Bankruptcy - WE DO IT!
Repos - WE DO IT!
1st Time Buyers - WE DO IT!
Bad Credit - WE DO IT!
No Credit - WE DO IT!
Foreclosures - WE DO IT!
Your Job Is Your Credit!
OVER 100 VEHICLES
READY FOR IMMEDIATE DELIVERY
CALL TODAY - DRIVE TODAY
Bill Hanley 734-947-2331
Dominic Tucci 734-947-2349

Bargain Hunters
Free
Bulletin Board
*Merchandise for Sale \$100 & less
*No more than 2 items per ad (each item must be priced under \$100)
CHOOSE ONE:
1. Household Items - Appliances & More
2. Furniture - Sofas, Chairs, Tables & More
3. Electronics - TVs, VCRs, DVD Players & More
4. Tools - Power Tools, Hand Tools & More
5. Garden - Lawn Mowers, Shovels & More
6. Pets - Dogs, Cats, Birds & More
7. Toys - Stuffed Animals, Games & More
8. Books - Hardcover, Paperback & More
9. Clothing - Men's, Women's & More
10. Miscellaneous - Anything & Everything
Fill in ONE WORD PER LINE
Name _____
Address _____
City _____ State _____ Zip _____
Phone _____
Mail to: Classified Bargain Hunter
HERITAGE NEWSPAPERS
1 Heritage Dr., Ste. 100, Southgate, MI 48195

Reinhart Realtors.com
Charles Reinhart Company Realtors
1 in Washtenaw County for 37 Years
Charles Reinhart 1-877-888-3202
Andrew Ross custom 45 multi-gated front & 1st floor master, 2 story great room, 4 bedrooms, 3.5 baths, kitchen w/huge island, \$339,000. Michael St. Clair 734-709-1209, 734-669-4550, #2900566
Belleville Lakeland 1800+ SF, 2 bedrooms, 1.5 baths, completely remodeled from top to bottom, \$169,000. Debbie Leuthesser 734-322-7087, 734-669-4532, #2907487
Classic historic 4 bedroom 2 bath home in the heart of Chelsea. Walking distance to everything. Move in ready. Many updates. \$219,000. Ann Rushlow 734-645-1264, 734-433-2607, #2910786
Build the great new floor plan in Harwood Farms. Convenient location & low two tiers 4 bedroom, 2.5 bath. 2556 SF. Upgraded. \$299,000. Sue Rushlow 734-216-1161, 734-669-4524, #2910015
Selling 1000 sq. ft. home in Chelsea. 3 bedrooms, 2 baths, hardwood floors, new kitchen, new carpet, new paint, new roof, new siding, new gutters, new driveway, new fence, new lawn, new landscaping, new everything. \$149,000. Jeff Klink 734-260-7463, 734-433-2186, #2910565
Immaculate ranch on 10 acres. 3 bedrooms, 2 baths, fresh paint & flooring. Basement has 2 collages. 20x40 ft. garage w/electric. \$250,000. Amy Stock-Smyth 734-645-1264, 734-433-2607, #2904582
Rolling and partially wooded with the driveway approach in. Has a beautiful site with great view and a stream. \$30,000. Jeff Klink 734-260-7463, 734-433-2186, #2901383
Beautiful views of Superior Lake from this year-round or cottage home in the Waterloo Rec Area. \$99,900. John Preston 734-368-7878, 734-433-2186, #2910433
Great starter home in Chelsea & 1-94. Peaceful backyard with 2 out-buildings. \$95,000. Jeff Klink 734-260-7463, 734-433-2186, #2910565
Build your dream home & feel like you're on vacation year round. Gorgeous 2 acre wooded lot. \$145,000. Jan Cooper 734-395-2144, 734-433-2191, #2907834
Beautiful 4 acre parcel with updated turn-of-the-century home with park-like views & large back deck, barn and outbuildings. \$149,000. Karen Newman 734-732-0151, 734-433-2194, #2911196
Selling 1000 sq. ft. home in Chelsea. 3 bedrooms, 2 baths, hardwood floors, new kitchen, new carpet, new paint, new roof, new siding, new gutters, new driveway, new fence, new lawn, new landscaping, new everything. \$149,000. Jeff Klink 734-260-7463, 734-433-2186, #2910565
Selling 1000 sq. ft. home in Chelsea. 3 bedrooms, 2 baths, hardwood floors, new kitchen, new carpet, new paint, new roof, new siding, new gutters, new driveway, new fence, new lawn, new landscaping, new everything. \$149,000. Jeff Klink 734-260-7463, 734-433-2186, #2910565
Selling 1000 sq. ft. home in Chelsea. 3 bedrooms, 2 baths, hardwood floors, new kitchen, new carpet, new paint, new roof, new siding, new gutters, new driveway, new fence, new lawn, new landscaping, new everything. \$149,000. Jeff Klink 734-260-7463, 734-433-2186, #2910565
Selling 1000 sq. ft. home in Chelsea. 3 bedrooms, 2 baths, hardwood floors, new kitchen, new carpet, new paint, new roof, new siding, new gutters, new driveway, new fence, new lawn, new landscaping, new everything. \$149,000. Jeff Klink 734-260-7463, 734-433-2186, #2910565
Selling 1000 sq. ft. home in Chelsea. 3 bedrooms, 2 baths, hardwood floors, new kitchen, new carpet, new paint, new roof, new siding, new gutters, new driveway, new fence, new lawn, new landscaping, new everything. \$149,000. Jeff Klink 734-260-7463, 734-433-2186, #2910565
Selling 1000 sq. ft. home in Chelsea. 3 bedrooms, 2 baths, hardwood floors, new kitchen, new carpet, new paint, new roof, new siding, new gutters, new driveway, new fence, new lawn, new landscaping, new everything. \$149,000. Jeff Klink 734-260-7463, 734-433-2186, #2910565
Selling 1000 sq. ft. home in Chelsea. 3 bedrooms, 2 baths, hardwood floors, new kitchen, new carpet, new paint, new roof, new siding, new gutters, new driveway, new fence, new lawn, new landscaping, new everything. \$149,000. Jeff Klink 734-260-7463, 734-433-2186, #2910565
Selling 1000 sq. ft. home in Chelsea. 3 bedrooms, 2 baths, hardwood floors, new kitchen, new carpet, new paint, new roof, new siding, new gutters, new driveway, new fence, new lawn, new landscaping, new everything. \$149,000. Jeff Klink 734-260-7463, 734-433-2186, #2910565
Selling 1000 sq. ft. home in Chelsea. 3 bedrooms, 2 baths, hardwood floors, new kitchen, new carpet, new paint, new roof, new siding, new gutters, new driveway, new fence, new lawn, new landscaping, new everything. \$149,000. Jeff Klink 734-260-7463, 734-433-2186, #2910565
Selling 1000 sq. ft. home in Chelsea. 3 bedrooms, 2 baths, hardwood floors, new kitchen, new carpet, new paint, new roof, new siding, new gutters, new driveway, new fence, new lawn, new landscaping, new everything. \$149,000. Jeff Klink 734-260-7463, 734-433-2186, #2910565
Selling 1000 sq. ft. home in Chelsea. 3 bedrooms, 2 baths, hardwood floors, new kitchen, new carpet, new paint, new roof, new siding, new gutters, new driveway, new fence, new lawn, new landscaping, new everything. \$149,000. Jeff Klink 734-260-7463, 734-433-2186, #2910565
Selling 1000 sq. ft. home in Chelsea. 3 bedrooms, 2 baths, hardwood floors, new kitchen, new carpet, new paint, new roof, new siding, new gutters, new driveway, new fence, new lawn, new landscaping, new everything. \$149,000. Jeff Klink 734-260-7463, 734-433-2186, #2910565
Selling 1000 sq. ft. home in Chelsea. 3 bedrooms, 2 baths, hardwood floors, new kitchen, new carpet, new paint, new roof, new siding, new gutters, new driveway, new fence, new lawn, new landscaping, new everything. \$149,000. Jeff Klink 734-260-7463, 734-433-2186, #2910565
Selling 1000 sq. ft. home in Chelsea. 3 bedrooms, 2 baths, hardwood floors, new kitchen, new carpet, new paint, new roof, new siding, new gutters, new driveway, new fence, new lawn, new landscaping, new everything. \$149,000. Jeff Klink 734-260-7463, 734-433-2186, #2910565
Selling 1000 sq. ft. home in Chelsea. 3 bedrooms, 2 baths, hardwood floors, new kitchen, new carpet, new paint, new roof, new siding, new gutters, new driveway, new fence, new lawn, new landscaping, new everything. \$149,000. Jeff Klink 734-260-7463, 734-433-2186, #2910565
Selling 1000 sq. ft. home in Chelsea. 3 bedrooms, 2 baths, hardwood floors, new kitchen, new carpet, new paint, new roof, new siding, new gutters, new driveway, new fence, new lawn, new landscaping, new everything. \$149,000. Jeff Klink 734-260-7463, 734-433-2186, #2910565
Selling 1000 sq. ft. home in Chelsea. 3 bedrooms, 2 baths, hardwood floors, new kitchen, new carpet, new paint, new roof, new siding, new gutters, new driveway, new fence, new lawn, new landscaping, new everything. \$149,000. Jeff Klink 734-260-7463, 734-433-2186, #2910565
Selling 1000 sq. ft. home in Chelsea. 3 bedrooms, 2 baths, hardwood floors, new kitchen, new carpet, new paint, new roof, new siding, new gutters, new driveway, new fence, new lawn, new landscaping, new everything. \$149,000. Jeff Klink 734-260-7463, 734-433-2186, #2910565
Selling 1000 sq. ft. home in Chelsea. 3 bedrooms, 2 baths, hardwood floors, new kitchen, new carpet, new paint, new roof, new siding, new gutters, new driveway, new fence, new lawn, new landscaping, new everything. \$149,000. Jeff Klink 734-260-7463,

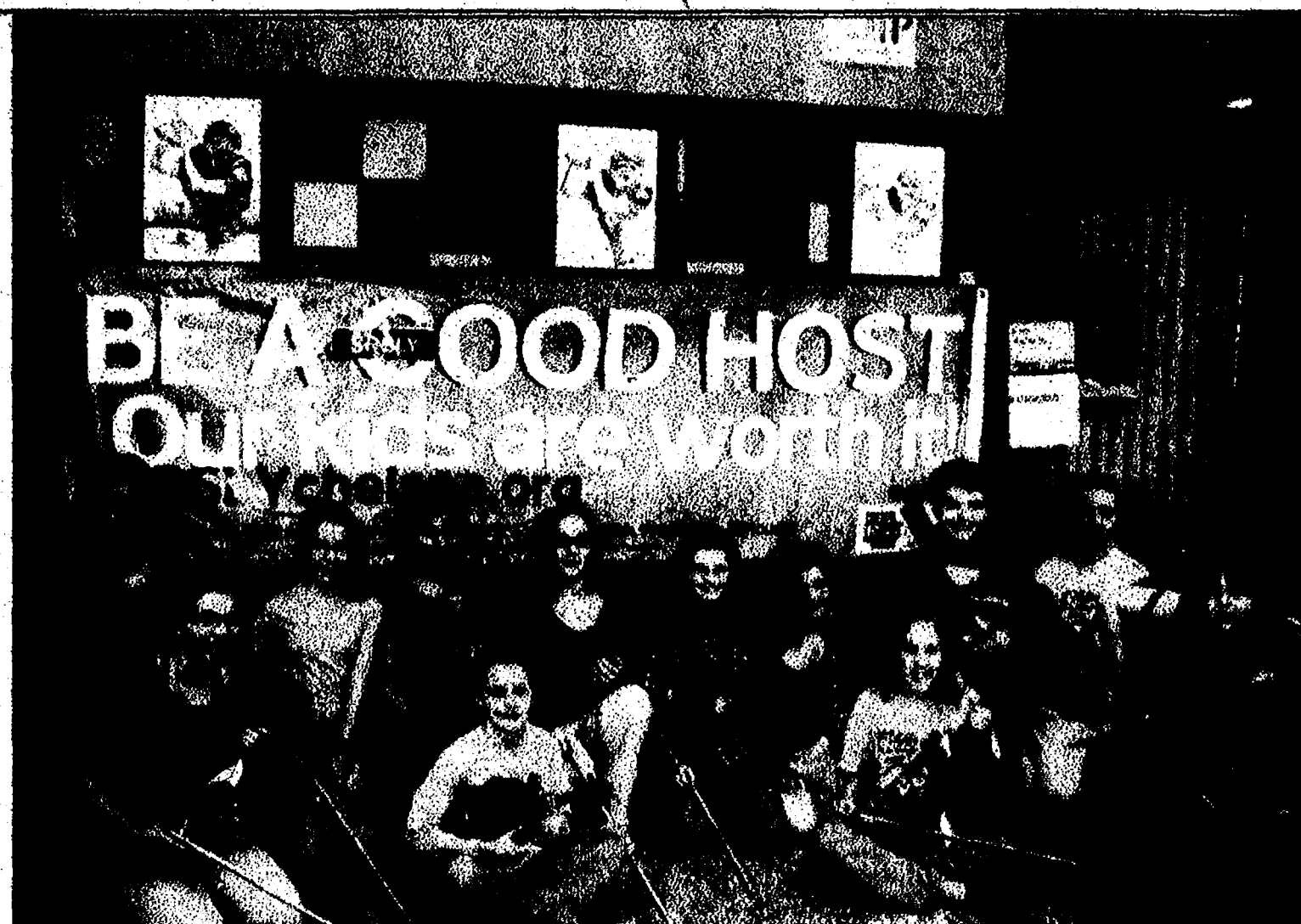

Beach Middle School Fiddle Club members pose for a photo



SRSLY New Year's Eve participants mug for the camera



Audrey Timberlake and Samantha Jabara compete in a pie eating contest



SRSLY participants enjoy snacks and games at the New Year's Eve celebration.

SRSLY rings in the New Year

More than 400 people attended the second annual SRSLY New Year's Eve Party on Dec. 31, 2009 at Beach Middle School. Families with kids of all ages enjoyed video and card games, a scavenger hunt, swimming, basketball, volleyball, face painting, making party hats and decorating sugar cookies.

Live performances by the Beach Middle School Fiddle Club, the Chelsea House Orchestra, and Chelsea High School student bands White Chocolate and Gwapes kept the crowds entertained all night.

Group competitions held throughout the party included a team pie-eating contest, an orange pass and freeze dance. Four grand prizes were awarded at the end of the night to the teams that participated in the most activities. Beth Morris won this year's chili cook-off, narrowly defeating last year's champion Beth Ingall and newcomer Tony Loe.

SRSLY holds the New Year's Eve event annually in order to promote safe, healthy and family-oriented celebrations. The SRSLY New Year's Eve Party is free and open to the public.

Sponsors include: the Coghlan Family Foundation, Chelsea Community Hospital, Chelsea Kiwanis Club, Chelsea Rotary Club, Chelsea Milling, Meijer, Chelsea Aquatic Club, Chelsea School District, Focus on Forever Photography, Pierce's Pastries Plus, Jet's Pizza, Cottage Inn, Thompson's Pizzeria, Arctic Breakaway, Mike's Deli, Chelsea Lanes and CL's Takeout.

For more information, visit www.srslychelsea.org.

SRSLY is a community coalition dedicated to the prevention of destructive behavior in Chelsea youth. SRSLY was formed in 2008 in response to local data showing that teens in Chelsea are more likely to abuse drugs and alcohol than state and national averages. SRSLY promotes positive family and community involvement and school bonding, and works to limit youth access to alcohol and other drugs, and reduce parental approval of youth drug use. SRSLY receives support from Chelsea Community Hospital and the Coghlan Family Foundation.



Sidney and Danielle O'Neill create party hats

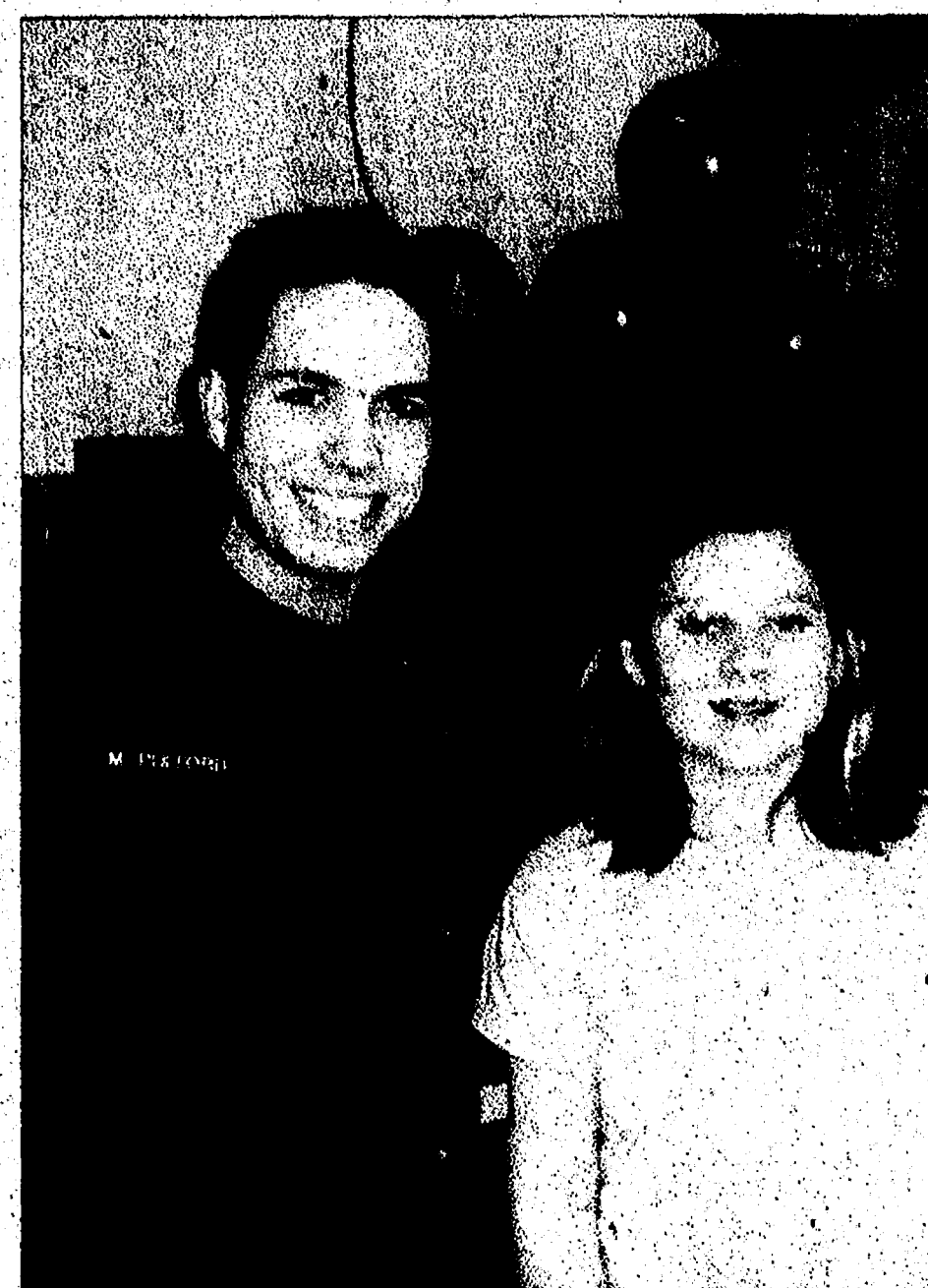

Katie Dewyer and Officer Pufford enjoy the New Year's Eve party.

www.heritage.com

January 14, 2010

THINGS TO DO: REGIONAL CALENDAR

Chelsea

■ "Escapade"

Every Wednesday through Sunday through Jan. 23. The third in deer-hunting Yooper trilogy written by Jeff Daniels. Purple Rose Theatre Co., 137 Park St. Chelsea. Call 433-7673.

■ Ski Cross Country

2 p.m. Saturday, introduction to cross-country skiing, and tour. Eddy Discovery Center, Bush Road, Chelsea. Free. Cost: \$6 vehicle fee. Pre-register at 475-3170.

Dexter

■ Draw Doubles Disc Golf

Noon Saturdays, play disc golf at Hudson Mills Metropark's 24-hole courses. Beginners paired with advanced players. Golf discs available free. Hudson Mills Metropark Activity Center, 8801 North Territorial Road, Dexter. Cost: \$5 per player and \$4 vehicle fee. Call 449-4300.

■ Peach Mountain Observatory

5 p.m. to 12:30 a.m. Saturday, view the sky with University Lowbrow Astronomers. North Territorial Road, Dexter. Free.

■ Chillin' at the Mills

11 a.m. to 2 p.m. Sunday, winter activities, including cross-country skiing, Klondike racing and dog sledding demonstrations and more. Indoor craft activity and hot chocolate. Hudson Mills, 8801 North Territorial Road, Dexter. Cost: \$3 and \$4 vehicle fee. Pre-register at 426-8211.

■ American Business Women's Association

6 p.m. Tuesday, Maia chapter of ABWA presents "Crucial Conversations" with Kelly Beattie, technical trainer at Thomson Reuters. Weber's Inn, 3050 Jackson Road. Cost: \$19. Call 763-9631.

Saline

■ 23rd Annual Antique Show

8 a.m. to 5 p.m. Saturday, Saline Area Historical Society, juried show and sale of antiques with more than 50 dealers. Washtenaw Farm Council Grounds, 5055 Ann Arbor-Saline Road. Cost: \$3. 429-3164.

■ Remote-Controlled Car Racing

10:30 a.m. to midnight Saturday, off-road dirt-track racing for stock and modified model electric trucks and buggies. Washtenaw Farm Council Grounds, 5055 Ann Arbor-Saline Road. Free admission. Cost: \$16 to race. Call 1-313-565-2815.

■ Pittsfield Open Band

3 to 6 p.m. Saturday, contra music, open jam at Pittsfield Grange, 3337 Ann Arbor-Saline Road. Free.

■ Third Saturday Contra Dance

8 p.m. Saturday, Pittsfield Grange, 3337 Ann Arbor-Saline Road. Cost: \$10.

■ 4-H Family Fun Day

1 to 4 p.m. Sunday, Washtenaw Farm Council Grounds, 5055 Ann Arbor-Saline Road. Call 222-3973.

■ Family Dance

2 to 4 p.m. Sunday, Pittsfield Grange, 3337 Ann Arbor-Saline Road. \$12 per family. 269-1052.

■ "History of Gottfredson Trucks"

7 p.m. Tuesday, Southeastern Michigan Chapter of the American Truck Historical Society. Talk by Genealogical Society of Washtenaw County President Marcia McCrary. Washtenaw Farm Council Grounds, 5055 Ann Arbor-Saline Road. Free. 483-2799.

Ypsilanti

■ "Contraposition"

8 p.m. Friday to Sunday, EMU dance students perform ballet, modern dance, jazz, musical theater. Quirk Theater, Ford St. Ypsilanti. Cost: \$10 (students \$8). Call 487-2282.

■ "Muerta Goes to Space Prison"

7 p.m. Saturday, Dreamland puppet troupe presents multimedia futuristic show for mature audiences. Dreamland Theater, 26 N. Washington, Ypsilanti. Cost: \$10. Call 657-2337.

■ Chemical Dependency and the Family

7:30 to 9 p.m. Tuesday, psychotherapist Nancy Quay describes roles and behaviors family members may acquire when living with addiction, ways in which each member is affected by addiction in the family, and options to obtain help. St. Joseph Mercy Hospital Education Center, 5305 Elliott Drive. Free. Call 485-8725.

■ Flute Studio Workshop

Noon Wednesday, Holly Clemans, member of the National Flute Association Pedagogy Committee presents a class on the new publication "Selected Flute Repertoire and Studies: A Graded Guide." Alexander Music Building Choir Room, at Lowell and East Circle Drive.

■ Ann Arbor/Ypsilanti Reads 2010

The Ann Arbor District Library will present several topical programs in conjunction with the 2010 Ann Arbor/Ypsilanti Reads. This year's read focuses on the subject of Michigan, as well as Jerry Dennis award-winning book "The Living Great Lakes: Searching For The Heart Of The Inland Seas." Programs include:

■ Auto Expert and Automotive Magazine Publisher David E. Davis Jr.

2 to 3:30 p.m. Saturday, Downtown Ann Arbor District Library Multi-Purpose Room. What does the future hold for the auto industry in Michigan? What trends can be spotted from this year's auto show? David E. Davis Jr. will discuss his historic automobile life in Michigan and why he and his wife chose to return and live in Michigan. Davis is an automobile journalist and magazine publisher. His career in the automotive industry spanned from race car driver, factory worker and car salesman to ad salesman with Road & Track and copywriter for Corvette advertisements before becoming a writer for Car and Driver magazine in 1962. He wrote for that publication until 1967 and later became its editor and publisher from 1976 to 1985 before leaving to found Automobile magazine.

■ "Michigan: If You Seek An Interesting History, Look Around You"

2 to 3 p.m. Jan. 24, Malletts Creek Branch, Ann Arbor District Library. Discussion by Martin Herschick, assistant professor and department chairman of History at the University of Michigan, Dearborn, who will offer a broad overview of Michigan history from its earliest native inhabitants up through the present day.

■ "The Living Great Lakes: Searching For The Heart Of The Inland Seas"

7:30 to 8:30 p.m. Jan. 28, Morris Lawrence Building, Washtenaw Community College, 4800 Huron River Drive, Ann Arbor. Ann Arbor/Ypsilanti Reads author Jerry Dennis discuss this year's "Reads" book, as well as his own thoughts on the Great Lakes and his personal four-week journey through the lakes and beyond as a crew member on a tall-masted schooner, which formed the basis of the book. A book signing will follow and books will be on sale, courtesy of Nicola's Books.



Tim Patino, general manager at The Quarter Bistro & Tavern in Ann Arbor, calls the online reservation Web site a "win-win situation."

'We have your reservation'

Web site offers food enthusiasts an open table for dinner

By Terry Jacoby

Reservations at your favorite Ann Arbor and local restaurants just got easier.

Instead of looking up a phone number, waiting for someone to answer the phone and then hoping they got your name right, diners can now have a table waiting for them in a few simple clicks of the mouse.

The Web site, www.opentable.com, is connected to the thousands of computerized reservation systems at Open Table restaurants. Search results reflect actual, "real-time" availability and reservations are immediately recorded in the same electronic reservation book used by the maître d'.

For diners, concierges and administrative professionals,

the Web site provides a fast, efficient way to find available tables that meet desired criteria for cuisine, price and location at a specified time. Reservations are free and can be made around the clock.

Tim Patino, general manager at The Quarter Bistro & Tavern in Ann Arbor, says the restaurant industry is unique in many ways. He said the restaurant business is the largest industry in the nation and independently each operation has countless ways of making or losing money every day.

This is why he welcomes Open Table with open arms.

"When a service is being offered that will make the restaurant run more efficiently and be an enhancement to the guest experience, you can't go

wrong," he said. "Open Table does just that. Every detail of dining out can make or break the experience, and you can lose or win a guest for life. This has a huge impact on business either way."

When someone makes a reservation online, it's immediately posted into the restaurant's reservation system and diners then receive a confirmation e-mail.

Patino says that being able to make a reservation from The Quarter Bistro Web site or directly with Open Table makes his restaurant more efficient and organized.

"It's really a win-win situation as one who operates a restaurant the benefits allow me to track my guest and keep notes on things they like or dislike,"

he says. "The guest making reservations can also receive open table dining points to be redeemed at any restaurant that uses the service."

Open Table works with many distribution partners, including AOL, City Guide, metromix.com, Citysearch.com and Yahoo! Inc.

The company was founded in 1998 in San Francisco and has expanded to cover restaurants all over the world.

There are currently 22 restaurants in the Ann Arbor area participating in the Open Table program, including Gandy Dancer, Gratzl, Melange, the Real Seafood Co., Palio, Weber's and The Quarter Bistro.

For more information, log onto www.opentable.com.

A2 Restaurant Week on tap

By Lisa Allmendinger
Heritage Newspapers

If checking out Blue Tractor, The Black Pearl or The Blue Nile for a meal is something you've been meaning to do, Ann Arbor Restaurant Week, Jan. 17 through 22, might be a great time.

In its second year, the special week has 26 eateries participating that will offer a \$12 lunch and some restaurants are offering two-for-one pricing.

The participating establishments are also offering a \$25 dinner for a three-course meal on several menu items.

Drinks, tax and tips are additional.

Last June was the inaugural event, said Maura Thomson of the Main Street Area Association, which is presenting the event.

"We did it without a budget and no sponsorship, and it was incredibly successful," Thomson said.

This year, several sponsors have signed on, including Gordon Food Service, Valley City Linen, Frog Holler Produce Co. and R-Hirt of Detroit.

And because of this, the event has been able to create a Web site, which lists all the participating restaurants and other information.

Michigan Theater is helping to promote Restaurant Week.

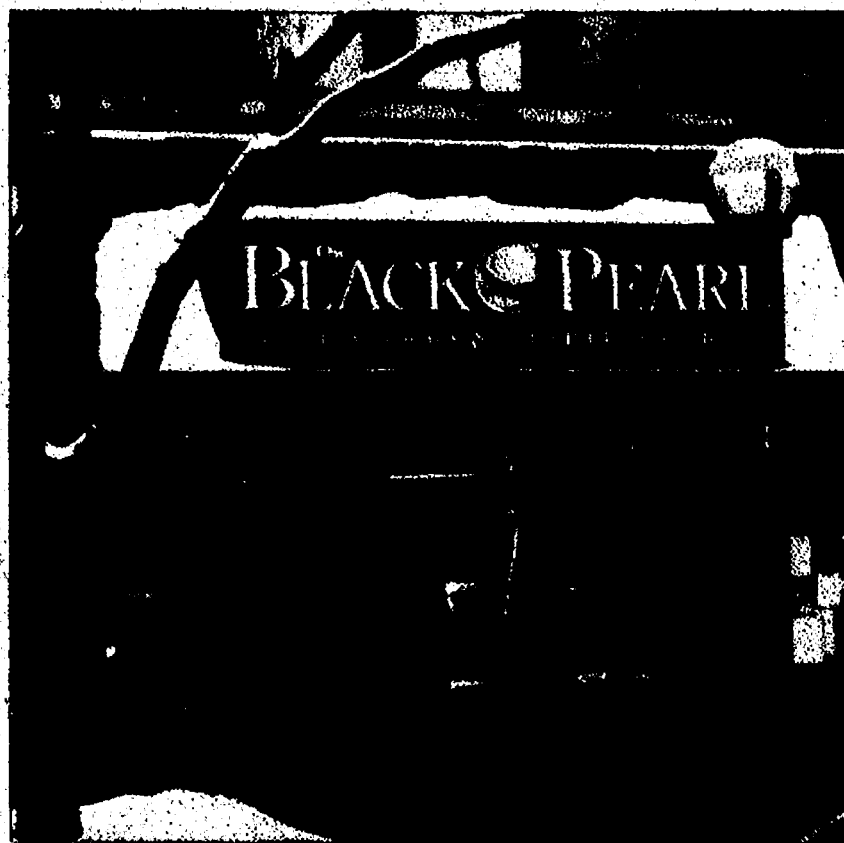

The Black Pearl in Ann Arbor is participating in Restaurant Week.

"The goal is to bring people downtown and give them a reason," she said.

The participating restaurants include Arbor Brewing Co., The Black Pearl, The Blue Nile, Blue Tractor, Café Felix, Café Habana, The Chop House, Conor O'Neill's, The Earle, Grange Kitchen and Bar, Gratzl, Grizzly Peak, Jolly Pumpkin, Logan, Marnee Thai, Melange, The Melting Pot, Miki Japanese

Restaurant, Old Town Tavern, Pacific Rim, Palio, Parthenon, Prickly Pear Café, Real Seafood Co., Seva, Shalimar and Vinology.

"It's a community event," Thomson said, adding restaurants create a menu to work within the price range.

Thomson says it's a win-win for the businesses and the community.

Reservations are strongly suggested and should be done at the individual restaurant.

"Some restaurants are completely booked during Restaurant Week," according to the event's Web site.

Regular menus also will be offered should someone not want the specially created Restaurant Week menus.

Lisa Allmendinger can be reached at 1-877-995-NEWS (6397) or at allmendinger@heritage.com. Check out her daily blog at www.A2Journal.com.

Fast Facts

■ **What:** Ann Arbor Restaurant Week

■ **When:** Jan. 17 through 22. Lunch \$12, dinner \$25

■ **Participating restaurants:** Arbor Brewing Co., The Black Pearl, The Blue Nile, Blue Tractor, Café Felix, Café Habana, The Chop House, Conor O'Neill's, The Earle, Grange Kitchen and Bar, Gratzl, Grizzly Peak, Jolly Pumpkin, Logan, Marnee Thai, Melange, The Melting Pot, Miki Japanese Restaurant, Old Town Tavern, Pacific Rim, Palio, Parthenon, Prickly Pear Café, Real Seafood Co., Seva, Shalimar and Vinology.

■ **Reservations:** suggested

■ **Web site:** www.annarborrestaurantweek.com

Kitchen Bath Sale

MENARDS

**ZERO
PAYMENTS &
NO INTEREST
for 6 MONTHS***

On All Total
Purchases Over \$299
*See Page 15
For Details

Delmont Kitchen
Select Series

FREE!

- Drawer guide upgrade with qualifying purchase of Trademark cabinetry
- Kitchen cabinet sink base with qualifying purchase
- Cabinet Design—No appointment necessary
See store for details

Schrock
cabinetry

TRADEMARK SERIES
Over 750 Style & Color
Combinations

14% OFF

USA
MENARDS
Everyday
Low Prices

- Three 1 1/2" cabinet box construction options
- Three drawer guide options
- Limited lifetime warranty
- Available in Maple, Cherry, Hickory, Oak, Rustic Alder or Laminate

SELECT SERIES
Over 200 Style & Color
Combinations

10% OFF

USA
MENARDS
Everyday
Low Prices

- Two 3/8" cabinet box construction options
- Two drawer guide options
- Limited lifetime warranty
- Available in Maple, Cherry, Hickory, Oak or Laminate

Special Order at all locations
in approximately 3 weeks

**ALL
MAGICKWOODS
VANITY ENSEMBLES**
Over 250 Style & Color
Combinations

12% OFF

USA
MENARDS
Everyday
Low Prices

- Choose fashionable designs and styles from Traditional to Contemporary
- Complete bathroom solutions including a variety of storage options
- Limited lifetime warranty
- Available in Maple, Cherry, Oak and Opaque finishes

Products shown are available
in approximately 1 week.
Other styles and sizes are available
in approximately 4 weeks

Sale Prices Good Sunday, January 10 Through Sunday, January 24, 2010.

Cabinetry For Any Room In The House

Hawthorne Kitchen
Premium or
Premium Choice Series

FREE!

Kitchen cabinet
sink base with
qualifying
purchase.
See store for details.

PREMIUM CHOICE
Over 700 Style & Color
Combinations

18% OFF

MENARDS Everyday Low Prices

- 1/2" plywood sides
- Smarttrac™ full extension drawer guides
- Extensive sizing and design modification available
- 3/4" adjustable shelves
- Limited lifetime warranty
- Available in Oak, Maple, Rustic Maple, Cherry, Knotty Alder, Quartersawn-Oak or Hickory

PREMIUM
Over 500 Style & Color
Combinations

15% OFF

MENARDS Everyday Low Prices

- 1/2" laminated furniture board sides
- 3/4" adjustable shelves
- Limited lifetime warranty
- Available in Oak, Maple, Rustic Maple, Cherry, Knotty Alder, Quartersawn-Oak or Hickory

CRITERION
Over 100 Style & Color
Combinations

12% OFF

MENARDS Everyday Low Prices

- 1/2" laminate furniture board sides
- 3/4" adjustable shelves
- Ten year limited warranty
- Available in Oak, Maple, Cherry, Knotty Alder, Hickory or Thermofoil

Special order at all locations in approximately 5 weeks.

Oak Park Kitchen
Premium or
Premium Choice
Series

Choice

Bismarck Living Room
Criterion Series

ALL **HICKORY**
CABINET
HARDWARE

15% OFF
MENARDS
Everyday Low Prices

Choose from over
1,100 items and
9 finishes!

MENARDS

SIGN UP. SAVE BIG.

Receive our flyer & more! Sign up at www.menards.com

Beautifully Crafted Cabinetry

**ZERO
PAYMENTS &
NO INTEREST
for 6 MONTHS***

On All Total
Purchases Over \$299

*See Page 15
For Details

Richwood Square Oak Kitchen

5 Door Styles To
Choose From!

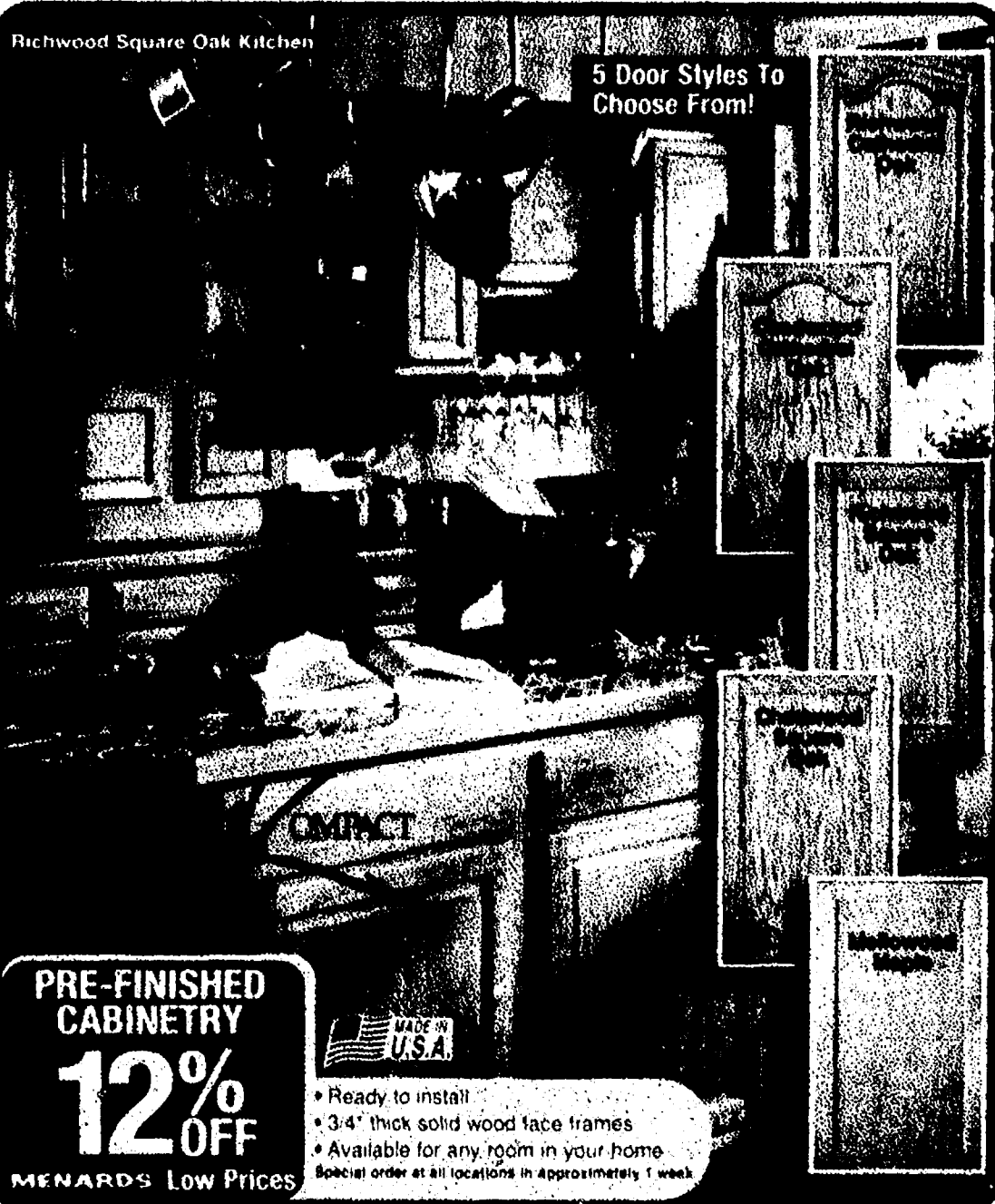

PRE-FINISHED
CABINETRY

12% OFF

MENARDS Low Prices



- Ready to install
- 3/4" thick solid wood face frames
- Available for any room in your home

Special order at all locations in approximately 1 week



21 Sizes
In Stock
To Take
Home
Today!

Huron Oak

Ontario White

Special order at some locations
in approximately 2 weeks

value
choice

PRE-FINISHED
CABINETRY

10% OFF

MENARDS Low Prices

- Ready to install
- Durable construction
- Limited lifetime warranty
- Finished and fully assembled

All Cabinet Accessories On Sale!



Drawer Organizer
Sale

\$788

each
481-6008, 6009

17-1/2"W x 8-3/8"H x 21-1/4"D
481-6008, 6007
21-7/8"W x 8-1/8"H x 21-1/4"D
481-6004, 6005

Special order at some locations in approximately 2 weeks



**Sink Front
Tip-Out Trays**
Sale

\$1277

each
481-6011

- Two 11" trays and two pairs of hinges
- White
- 14" deep

\$1499

481-6010

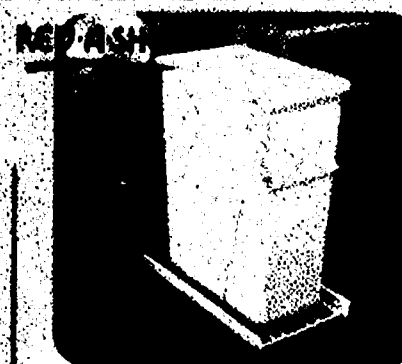

**Pull-Out Waste
Container**
Sale

\$2888

each
481-6000

- Single 30 quart container
- Double

\$3999

481-6002



**Single Chrome
Roll-Out**
Sale

\$3775

each
481-4003

- Heavy duty ball bearing slides
- 11"W x 4"H x 21"D
- Double
- 11"W x 17"H x 18"D

\$4999

481-4007

Special order at some locations in approximately 1 week

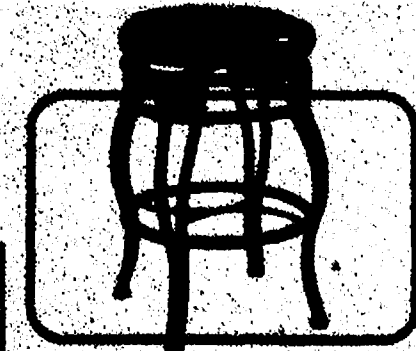

**Alexander Swivel
Bar Stool**
Sale

\$2999

each
After \$10.00 Mail-In Rebate

- 17" diameter seat with leather feel cushion
- 24" or 28"H

480-3193, 3194

Special order at some locations in approximately 1 week
Please limit 5 bar stools sold per household.
Please allow 2-3 weeks for merchandise credit check.
Redeemable by address only.

Save More Money

Wisdom doesn't necessarily come with age. Sometimes age just shows up all by itself.

LOWEST PRICES

Luxurious And Affordable Countertops

An Easy Way For You To Update Your Kitchen!

Standard Laminate
Modern Edge

Sale
Starting At **\$989** sq. ft.

- Over 200 colors in various patterns
- Stain resistant
- No maintenance 486-4059

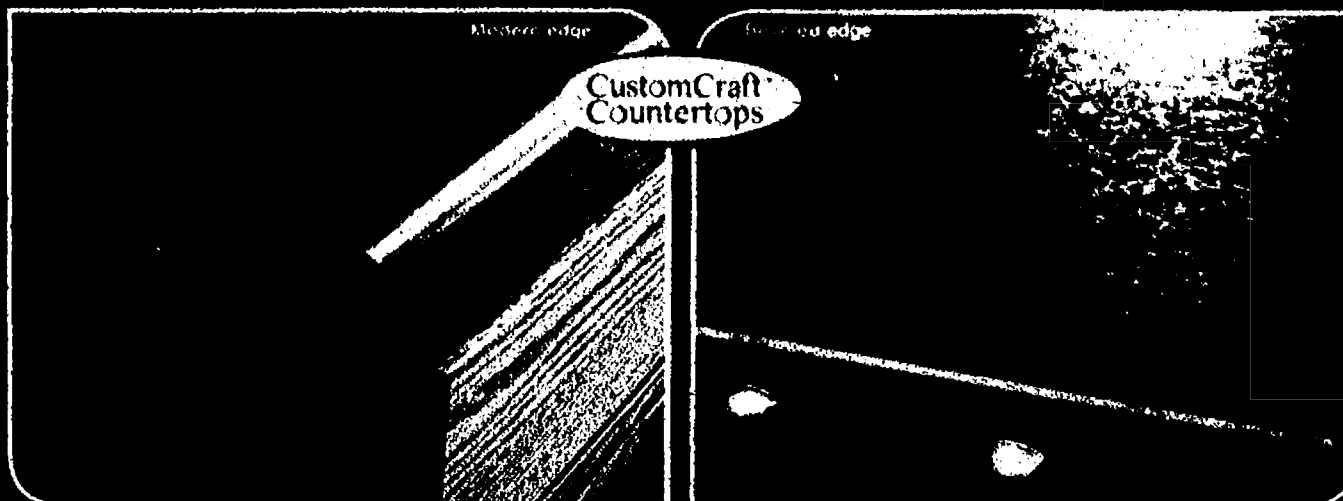

High Resolution
Modern Edge

Sale
Starting At **\$1599** sq. ft.

- Over 40 textured colors available
- Non porous - never have to reseal
- Gives the look of natural stone or a mineral surface
- Three times the industry standard in wear resistance 486-4284

Choose From 9
Edge Styles!

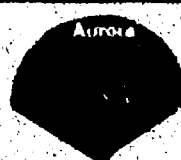
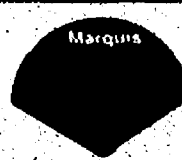

Solid Surface

Baltic Color Series
Sale Starting At

\$2799 sq. ft.

- Over 40 colors available
- Non-porous and easy to clean
- Mold, mildew and stain resistant
- FDA approved for food preparation
- Made of 100% acrylic
- 15 year limited warranty 486-9900

Special order at all locations in approximately 3 weeks.

Rio Series
Sale Starting At

\$3899 sq. ft.

- 16 vibrant, natural colors available
- Non-porous and stain resistant
- Mold, mildew and bacteria resistant
- Certified for commercial food preparation
- Resistant to scratches, chips and cracks
- Maintenance free - never have to seal, polish or recondition
- Limited lifetime warranty 486-9900

Special order at all locations in approximately 3 weeks.



Naturally the Best Choice

	Quartz	Granite
Stain Resistance	✓✓✓✓	✓
Heat Resistance	✓✓✓✓	✓✓✓✓
Scratch Resistance	✓✓✓✓	✓✓✓✓
Seamless Appearance	✓✓✓✓	✓
Certified for Food Preparation	Yes	No
Warranty	Limited Lifetime	Varies
Excellent	✓✓✓✓	Very Good ✓✓✓
Good	✓✓	Fair ✓

3 Edge Styles To Choose From!
No Extra Charge!



MENARDS®

Have you noticed that these days even a moment of silence has to be accompanied by background music?

BEST SELECTION

All Major Kitchen Appliances On Sale!

**ZERO
PAYMENTS &
NO INTEREST
for 6 MONTHS***

On All Total
Purchases Over \$299.
*See Page 15
For Details



Your Choice

**Rangehood
Quiet Hood™
Sale \$9999**

- 30"
- 200 cu. ft. of air per minute
- Installs ducted or ductless
- Adjustable speed fan
- White or Black 610-0300, 0102

**Microhood
1.6 Cu. Ft.
Sale \$198**

- 1000 watts
- Hidden vent
- Auto cook options
- Black or White 465-7834, 7838
- Stainless Steel (shown) 465-7835

FRIGIDAIRE Amana Premier W White Westinghouse

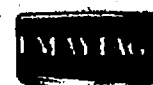

**This Amana
4-piece set**

10% OFF

**MENARDS
Everyday
Low Prices**



**30" Gas Range
Sale \$249**

- Four 9100 BTU burners
- Porcelain coated steel grates
- White #GFK1000P 455-0096
- Electric #EFK1020P 455-0105



**30" Electric Range
Sale \$359**

- Smooth top
- One 9", one 8" and two 6" elements
- Manual clean oven
- White #WWEF3004KW 458-5167



**Dishwasher
Large Capacity
Sale \$199**

- Pots and pans cycle
- Two level wash system
- White #RUD40002D 451-4950



**Dishwasher
Oversize Capacity Plus
Sale \$329**

- JetClean® II wash system
- QuietSeries™ 200 sound package
- Four cycles with ToughScrub™ and sanitize option
- Black or White #MDR4651AWB/W 461-5149, 5152

Stainless Steel \$399
(shown) #MDB4651AWS 461-5158

**Refrigerator
14.4 Cu. Ft.**

- Two full width adjustable shelves
- White #A4TXNWFWW 463-0939

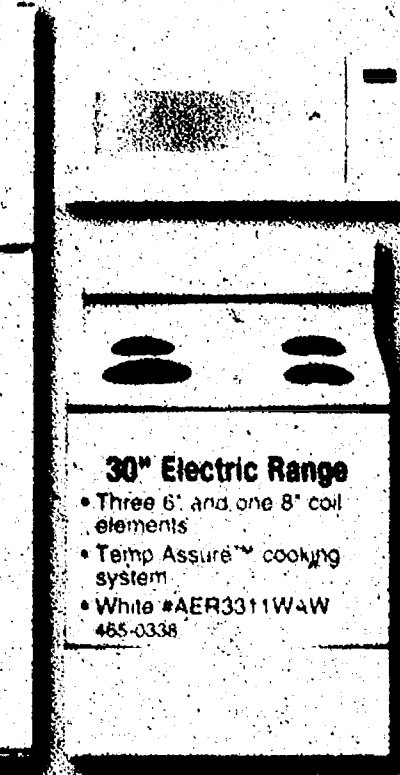

30" Electric Range

- Three 6" and one 8" coil elements
- Temp Assure™ cooking system
- White #AER3311W4W 465-0338

**Microwave
1.8 Cu. Ft.**

- 1000 watts
- Auto cook, reheat and defrost
- White 465-7778

Dishwasher

- Five cycles
- Soil settler wash system
- White #ADB1000AWW 461-4821

All Small Kitchen Appliances On Sale!



**Jar Opener
Sale \$499**

After \$5.00 Mail-In Rebate

- Simple one touch operation
- Compact design
- White or Black 473-9958, 9958

Rebate limit 2 jar openers total per household. Rebate is in form of merchandise credit check. Redeemable by addressee only.



**5 Qt. Slow Cooker
Sale \$1888**

- Dishwasher safe oval stoneware and lid
- Keep warm setting
- Lid Latch™ strap 473-4119

White Supplies Last!

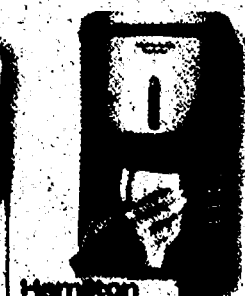

**Coffee Maker
BrewStation®
Sale \$2999**

- 12 cup capacity
- No carafe, no pouring, no spills 473-1841
- Special order at some locations in approximately 1 week
- Cup not included

White Supplies Last!

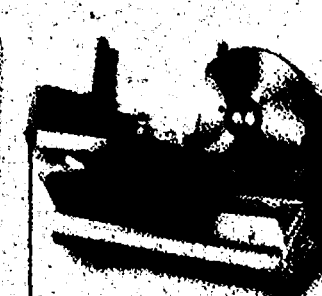

**Slicer
Sale \$2999**

After \$10.00 Mail-In Rebate

- 7 1/2" Stainless Steel blade
- 1 1/2" adjustable thickness
- Non-slip feet 473-9950

White Supplies Last!

**Refrigerator
16.5 Cu. Ft.
Sale \$379**

- 2 sliding wire shelves
- Gallon door storage
- White #FB117B3JW 458-4466

Special order at some locations in approximately 1 week.



**Refrigerator
22.1 Cu. Ft.
Sale \$999**

- Two full width glass shelves
- Five adjustable door bins
- Factory installed ice maker
- White #EB2SHKXV0 451-2256

Silver \$1,099
(shown) #EB2SHKXV0 451-2256

Rebate limit 2 refrigerators total per household. Rebate is in form of merchandise credit check. Redeemable by addressee only.

For the appliance store nearest you, visit www.menards.com

Save Big Money

He best can pity who has felt the woe

SIGN UP. SAVE BIG.

Receive our flyer & more! Sign up at www.menards.com

Lighting For Any Room In The House

Decorative Fluorescent Lighting

Includes Energy Saving Bulb

American Fluorescent Lighting
Design, efficiency, technology

Lighting



Mini Pendant or Wall Sconce Flamenco
Sale **\$15.95** each
• Brushed Pewter finish with Opal glass 348-8556, 8559



Semi-Flush Ceiling Lucerne
Sale **\$27.97** each
• Oil Rubbed Bronze finish with Alabaster Swirl glass
• 13-1/4" 348-4724

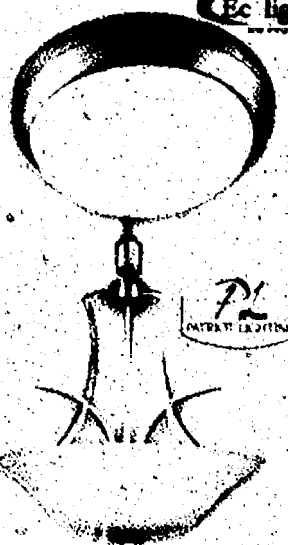

Flush Ceiling Metro
Sale **\$29.98** each
• Brushed Nickel finish with twist off Alabaster glass
• 15" 348-4723



Flush Ceiling Flamenco
Sale **\$24.99** each
• Brushed Pewter finish with Opal glass
• 13-3/4" 348-8557

Pendant Flamenco
Sale **\$59.95** each
• Brushed Pewter finish with Opal glass
• 17-3/4" 348-8556

18" Direct Wire Under Cabinet Light

Sale **\$11.99** each
• 120 volt
• Metal housing with on/off rocker switch
• Includes energy efficient T8 bulb 348-6520
24" 348-6521 **\$14.99**
36" 348-6522 **\$19.99**
48" 348-6523 **\$24.99**



Sale **\$9.99** each
• 120 volt with outlet
• Metal housing with on/off rocker switch
• Includes energy efficient T8 bulb 348-6520
24" 348-6521 **\$16.99**
36" 348-6522 **\$19.99**

Recessed Lighting

QUANTUS

5" Baffle
Sale **\$4.99** each
• White or Black baffle
• Includes housing and trim 349-1687, 1690

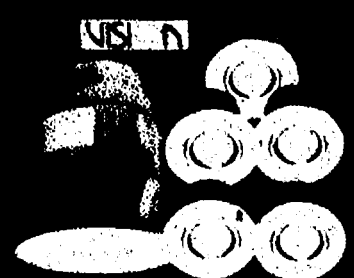

5" Gimbal 6 Pack
Sale **\$39.99** each
• White finish
• Includes housings, adjustable trims and 50 watt halogen bulbs 349-0103

QUANTUS

QUANTUS

THOMAS

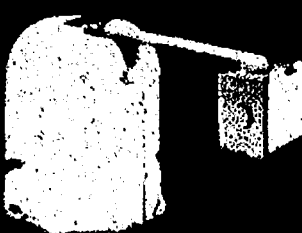

6" Remodel
Sale **\$7.99** each

- Air sealed housing saves money by reducing energy loss
- Approved for direct contact with insulation and vapor proof applications
- For use in existing ceiling applications 349-1811



6" New Construction 6 Pack
Sale **\$24.99** each

- Approved for direct contact with insulation
- Includes adjustable bar hangers 349-1100



6" New Construction 4 Pack
Sale **\$29.99** each

- Approved for direct contact with insulation
- Includes adjustable bar hangers and white baffle trims 349-2018

12" Direct Wire Under Cabinet Light

Sale **\$13.99** each
• 120 volt
• Metal housing with on/off rocker switch
• Includes energy efficient T5 bulb 348-6517
21" 348-6518 **\$19.99**
36" 348-6519 **\$24.99**

12" Convertible Under Cabinet Light

Sale **\$15.99** each
• 120 volt plug in or direct wire
• Metal housing with on/off rocker switch
• Includes energy efficient T5 bulb 348-6508
25" 348-6507 **\$19.99**
Special order at some locations in approximately 1 week.

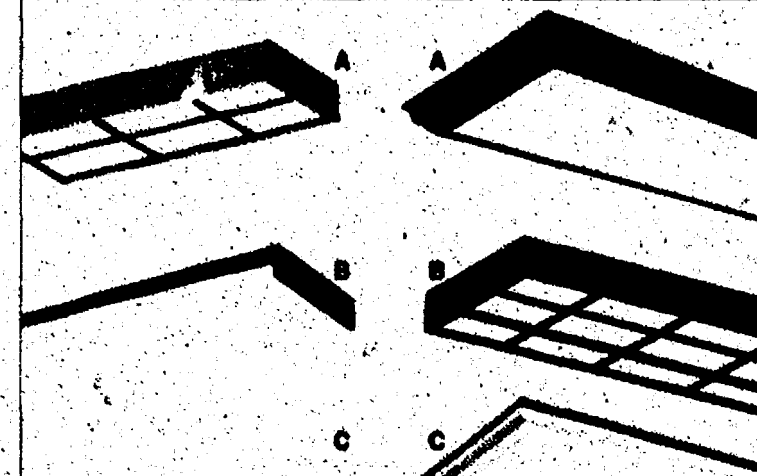

Your Choice
Sale **\$69.99** each

- A. 25" Oak Grid
• Smooth White acrylic diffuser with lattice
• 11-1/2"W
• Uses two T8 bulbs 348-4053
- B. 48-7/8" Oak Frame
• Oak wood wraps around entire fixture
• 12-1/4"W
• Uses four T8 bulbs 348-4180
- C. 50-3/4" Cloud
• 10-1/2"W
• Uses two T8 bulbs 348-4000

Your Choice
Sale **\$89.99** each

- A. 51-1/4" Oak Finish Moulding
• Smooth White acrylic diffuser
• 18-1/4"W
• Uses four T8 bulbs 348-4021
- B. 48-1/4" Oak Grid
• Smooth White acrylic diffuser with lattice
• 16-3/4"W
• Uses four T8 bulbs 348-4128
- C. 51-1/4" Crown Moulding
• White frame
• Smooth White acrylic diffuser
• 18-1/4"W
• Uses four T8 bulbs 348-4034

25" special order at some locations in approximately 2 weeks.

MENARDS

Beautiful Lighting Designs To Brighten Your Home

Tusany Vanity Lights On Sale! • Special order at some locations in approximately 1 week

Your Choice!

Milan
• Brushed Nickel
Finish with Frosted
Opal glass

Siena Rise
• Oil Rubbed Bronze
Finish with Frosted
Opal glass

Siena
• Chrome Finish
with Frosted
Opal glass

1 Light
\$24⁹⁹
each



5-3/4"W
350-0230

2 Light
\$39⁹⁹
each

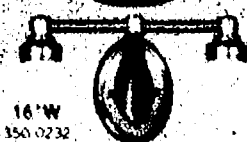

16"W
350-0232

3 Light
\$59⁹⁹
each



22-3/4"W
350-0233

4 Light
\$69⁹⁹
each



31"W
350-0234



13-1/2"W
350-0142



22"W
350-0143



30"W
350-0144



14"W
350-0132



22-1/2"W
350-0133

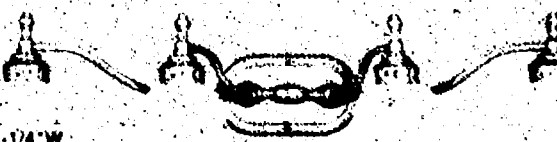

31-1/4"W
350-0134

**ZERO
PAYMENTS &
NO INTEREST**
for **6 MONTHS**[†]

On All Total
Purchases Over \$299
[†]See Page 15
For Details



Compact Fluorescent Bulbs
2 Pack Micro-Mini

Sale **\$4⁹⁹**
each

- Standard base
- Instant on
- Lasts up to 12,000 hours
- 13 watt equivalent to 60 watt incandescent 353-0760

QUANTUS

Track Lighting

Track & accessories sold separately for all track lights



Mini Chandeliers

• Three different mounting options!

Your Choice
Sale **\$7⁹⁹**
each
• Black or White finish
• Includes bulb
349-6100-6106

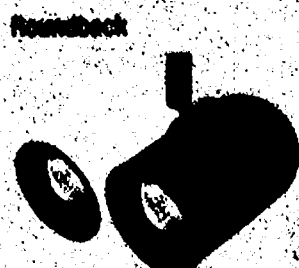

Your Choice
Sale **\$8⁹⁹**
each
• Includes bulb
349-6107, 6108, 6114

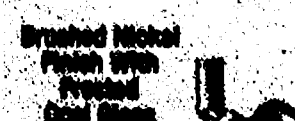

Your Choice
Sale **\$9⁹⁹**
each
• Brushed Nickel finish
• Includes bulb
349-6110, 6111, 6113

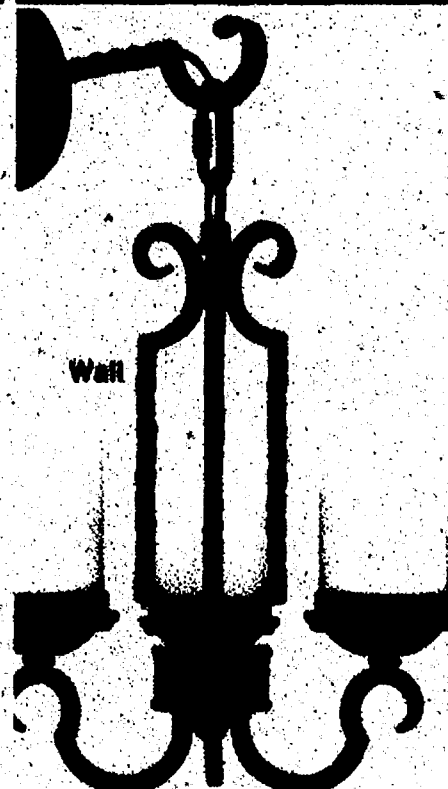
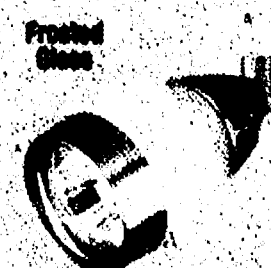
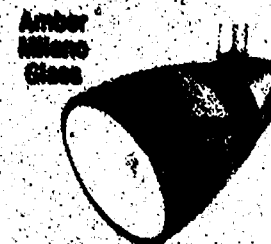

Vesper
• Vintage Black finish with White Marble glass
• Three light 352-7563



Verona
• Royal Bronze finish with Brushed Cognac glass
• Three light 361-0002

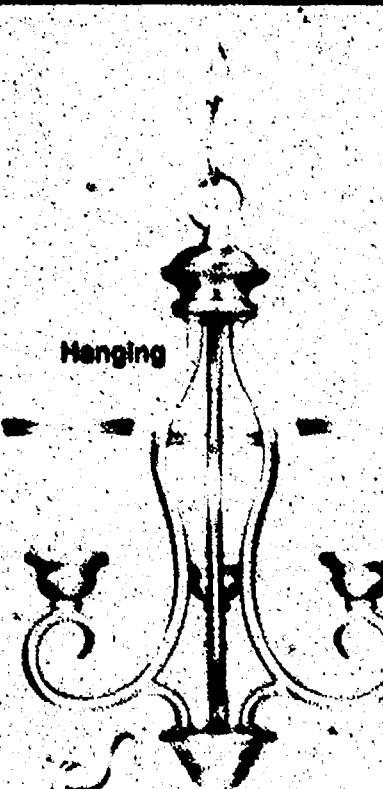

Da Vinci
• Brushed Nickel finish with Alabaster glass
• Three light 362-8801

Bulbs sold separately unless otherwise indicated.

Save Big Money

Eagles may soar, but weasels don't get sucked into jet engines

LOWEST PRICES

Add Warmth & Style With Hardwood & Laminate Flooring

Pre-Finished Hardwood Flooring

• Solid wood construction • Tongue & groove nail down installation

Over **180**
Special Order
Hardwood Floors
On Sale!

Available in approximately 2 weeks

Oak
3/4" x 5"
Sale \$329 sq. ft.

Sold in packages of 22.51 sq. ft. for \$57.49

- Installs faster and easier than narrower plank flooring
- Hand selected oak with high quality finish
- 25 year warranty
- Hazelnut 742-5512

Special order at some locations in approximately 1 week.

Laminate Flooring

• Installs easily over vinyl, ceramic & hardwood floors

Over **100**
Special Order
Laminate Floors
On Sale!

Available in approximately 2 weeks

Boreal
Sale 99¢ sq. ft.

Sold in packages of 24 sq. ft. for \$23.76

- Realistic wood designs with embossed texturing
- 25 year warranty
- Summer Maple, Autumn Walnut or Winter Oak 740-3004, 3007, 3010

Floors... Distinction



Bamboo
5/8" x 3-3/4"
Sale \$229 sq. ft.

Sold in packages of 23.8 sq. ft. for \$54.50

- Environmentally friendly
- 25 year warranty
- Honey 742-1309

Special order at some locations in approximately 1 week.

GREAT LAKES



Hickory
3/4" x 3"
Sale \$399 sq. ft.

Sold in packages of 24 sq. ft. for \$95.76

- 50 year finish warranty
- Natural 742-2509

Special order at some locations in approximately 2 weeks

GREAT LAKES



Oak
3/4" x 3"
Sale \$339 sq. ft.

Sold in packages of 24 sq. ft. for \$81.36

- 50 year finish warranty
- Honey or Natural 742-2500, 2503

Natural special order at some locations in approximately 2 weeks

GREAT LAKES

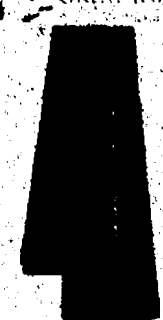

Tigerwood
3/4" x 3"
Sale \$569 sq. ft.

Sold in packages of 14 sq. ft. for \$79.66

- 50 year finish warranty
- Natural 742-2564

Special order at all locations in approximately 2 weeks

SCRAPE SURFACES



Acacia
3/4" x 3-1/2"
Sale \$349 sq. ft.

Sold in packages of 20.92 sq. ft. for \$73.02

- 25 year warranty
- Brazilian Cherry finish 742-1306

Special order at some locations in approximately 1 week

GREAT LAKES



Brazilian Cherry
3/4" x 3"
Sale \$579 sq. ft.

Sold in packages of 14 sq. ft. for \$81.06

- Solid random length planks
- 50 year finish warranty
- Natural 742-2557

Special order at all locations in approximately 2 weeks

Tarkett



Newport
Sale \$1.69 sq. ft.

Sold in packages of 18.73 sq. ft. for \$31.65

- Replicated look of exotic hardwoods with pre-attached underlayment
- 30 year warranty
- Walnut, Tigerwood, Pecan or Butternut 740-3013, 3019

Special order at some locations in approximately 2 weeks

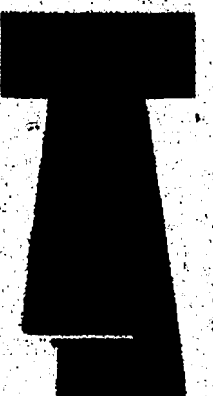

High Gloss
Sale \$1.99 sq. ft.

Sold in packages of 17.81 sq. ft. for \$35.44

- Rich exotics provide a sleek, sophisticated look to your home
- Glossy finish with a slight bevel giving definition on all four sides of the plank
- Limited lifetime warranty
- Rosewood or Mahogany 740-3233, 3236

Special order at some locations in approximately 1 week



Floor Cleaning Kit
Hardwood & Laminate
Sale \$12.99 each

- Includes mop, handle, washable cover, and 28 oz. bottle of hardwood and laminate floor cleaner 709-1902

SHAW



Nature's Expressions
Sale \$229 sq. ft.

Sold in packages of 21.12 sq. ft. for \$48.36

- Embossed technology replicates three dimensional woodgrain texturing
- 40 year warranty
- Four colors 740-3121, 3130

Special order at some locations in approximately 1 week

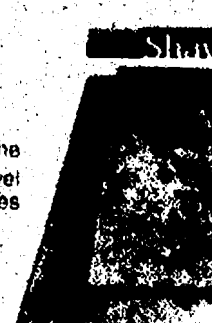

Modern Accent
Sale \$249 sq. ft.

Sold in packages of 30.17 sq. ft. for \$75.12

- Superior wear and stain resistance
- 40 year warranty
- Cool Gray or Washed Sienna 740-3162, 3165

Special order at some locations in approximately 1 week

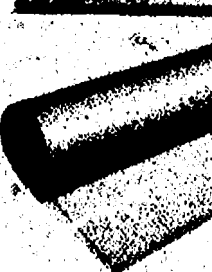

Premium Underlayment Sound Solution™
Sale 39¢ sq. ft.

Sold in rolls of 100 sq. ft. for \$39.00

- Use under laminate, hardwood and engineered wood floors
- Provides sound absorption (support), allergy and odor control 709-6334

MENARDS®

A conclusion is the place where you got tired of thinking.

BEST SELECTION

Choose From Hundreds Of Ceramic, Porcelain & Natural Stone Flooring

**ZERO
PAYMENTS &
NO INTEREST
for 6 MONTHS***

On All Total
Purchases Over \$299.
*See Page 15
For Details



Ceramic Tile
12" x 12" Riveredge
Sale \$1.29 each

- Durable glazed tile with a rustic look
- Flint, Desert Sand or Canyon
- 738-6130-6135

3" x 12"
Bulldozer Edging **\$2.49**
738-6130-6141
Desert Sand special order at some locations in approximately 1 week.

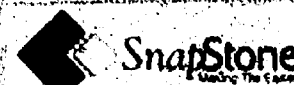

Porcelain Tile
12" x 12"
Sale \$4.79 sq. ft.

- Sold in packages of 9 sq. ft. for \$23.61
- Installs in a snap, no messy mortar is needed
- Can be installed over existing sheet vinyl
- Grout joints align perfectly every time
- Beige, Camel or Moss 738-6450-9458
- Some colors special order at some locations in approximately 2 weeks.

RAGNO

Ceramic Tile
12" x 12" Dunes
Sale \$1.99 each

- Great for entryways, kitchens and hallways
- Destin, Pensacola or Daytona 738-9918-9924
- Pensacola special order at some locations in approximately 1 week.

RAGNO

Ceramic Tile
12" x 12" Royal
Sale \$1.27 each

- Elegant marbled tile
- Great for walls and floors
- Beige or Green 738-5634-5643
- Special order at some locations in approximately 2 weeks.



Ceramic Tile
2" x 2" Mosaic
Sale \$1.99 each

- Ideal for backsplashes, countertops and showers
- 12" x 12" sheet
- Wheat, Nod or White 738-3095-3101
- Some colors special order at some locations in approximately 2 weeks.

Slate Tile
16" x 16" Multi Color
Sale \$3.18 each

- Random multi color slate with a unique texture
- Natural stone is ideal for any room 738-1812
- Special order at some locations in approximately 1 week.

FLORIM

Porcelain Tile
12" x 12"
Sale \$1.99 each

- Great for any decor
- Easy care and maintenance
- Sarasota Beige or Terrace Wheat 738-1804-1810
- Terrace Wheat special order at some locations in approximately 1 week.

ELIAS

Ceramic Tile
13" x 13" Horizon
Sale \$1.39 each

- Durable glazed tile with a layered stone pattern
- Use on floors and walls
- Beige or Charcoal 738-1813-1814
- Charcoal special order at some locations in approximately 1 week.

Granite Tile
12" x 12" Salt-N-Pepper
Sale \$1.99 each

- Polished real natural stone
- Add appeal to any room
- Makes walls and floors beautiful 738-5129

Tumbled Stone
18" x 18" Square Medallion
Sale \$9.99 each

- Natural stone designs add life to any room
- Three patterns 738-2896-2902
- Special order at some locations in approximately 2 weeks.

TEC

Great Guard™
Sale \$7.77 quart
• Silicone sealer 705-5261

MAPEI

Ultraflex® 2
Sale \$1.79 sq. ft.
• Professional grade, high performance thinset
• Interior/external use
• White 705-7020

Year Choice
Sale \$69.99 each

- A. Tile Saw**
 - 1-3/4 HP motor cuts up to 1-1/4" thick
 - Can be used wet or dry
 - Bevel cuts from 0-45° 709-4245
- B. Wet Saw**
 - 3/8 HP motor cuts any size tile up to 1-3/4" thick 709-4242

Save Big Money

In order to understand mankind, we must look at the word itself: "mank" and "ind". What do these words mean? Maybe we'll never know.

SIGN UP, SAVE BIG.

Receive our flyer & more! Sign up at www.monarda.com

All
Kitchen
Faucets
On Sale!

A Great Look For Your Kitchen At Prices You'll Love.

Kitchen Faucets

Lifetime
Warranty

MOEN
Buy it for looks. Buy it for life.

Renzo™
• Chrome finish
• Pull-out 673-6200

Torrence™
• Chrome finish 673-6300

Traditional™
• Chrome finish 673-4718

Your Choice
Sale **\$79** each

Single Handle
Sale **\$2999** each
• Chrome finish 673-1205

Price Pfister
Delfon
Sale **\$4595** each
After \$20.00 Mail-In Rebate
• Chrome finish 673-2237
Rebate limit 2 faucets total per household.
Rebate is in form of merchandise credit check.
Redeemable by address only.

NEW!
Hi-Arc™
Sale **\$6886** each
• Stainless Steel finish 673-0180
Special order at some locations
in approximately 1 week.

Marcel™
Sale **\$8696** each
• Brushed Nickel finish
• Pull-out 673-6904

Price Pfister
Story™
Sale **\$9999** each
After \$20.00 Mail-In Rebate
• Stainless Steel finish
• Pull-out 673-2109
Special order at some locations
in approximately 2 weeks.
Rebate limit 2 faucets total per household.
Rebate is in form of merchandise credit check.
Redeemable by address only.

Price Pfister
Patriot™
Sale **\$108** each
• Chrome finish 673-0010

Price Pfister
Avalon™
Sale **\$124** each
After \$20.00 Mail-In Rebate
• Tuscan Bronze finish 673-2108
Special order at some locations
in approximately 2 weeks.
Rebate limit 2 faucets total per household.
Rebate is in form of merchandise credit check.
Redeemable by address only.

KOHLER
Colfax™
Sale **\$136** each
• Stainless Steel finish 673-0080

KOHLER
Classic™
Sale **\$188** each
• Stainless Steel finish
• Pull-out 673-0123
Special order at some locations
in approximately 2 weeks.

MOEN
Lanox™
Sale **\$215** each
• Stainless Steel finish
• Pull-down 673-4731
Special order at some locations
in approximately 2 weeks.

Kitchen Sinks

All
Kitchen &
Bar Sinks
On Sale!

NEW!

Stainless Steel
Sale **\$99** each
After \$20.00 Mail-In Rebate
• High gloss finish
• 33" x 22" x 8" deep 672-4850
Rebate limit 2 sinks per
household. Rebate is in form of
merchandise credit check.
Redeemable by address only.

FRANKE USA



Enamel Steel
Sale **\$5999** each
• White
• 33" x 22" x 10" deep 672-1408
Special order at some locations
in approximately 1 week.

Acrylic
Sale **\$8898** each
• White
• 33" x 22" x 8-1/2" deep 672-5010



FRANKE
Stainless Steel
Sale **\$136** each
• Premium Ballin finish
• 33" x 22" x 8" deep 672-4783
Special order at some locations
in approximately 2 weeks.

MOEN
Stainless Steel Sink Kit
Sale **\$168** each
• Includes Chrome finish Hi-Arc faucet
and two strainers
• 33" x 22" x 7" deep 672-4088
Special order at some locations
in approximately 1 week.

FRANKE
Granite
Sale **\$229** each
• Chip, stain and heat resistant
• Install as a drop-in or undermount
• Solid color throughout • 33" x 22" x 9" deep
• Small bowl 5" deep 672-4080, 4082

SWANSTONE
Granite
Sale **\$286** each
• Low divide • Solid color throughout
• Chip, stain and heat resistant
• 33" x 22" x 10" deep
• Small bowl 7" deep 672-7015
Special order at some locations in approximately 2 weeks.

Faucets sold separately unless otherwise indicated.

MENARDS

Simple & Affordable Ways To Update Your Bathroom

mansfield

Pro-Fit™ Complete Toilet
Sale \$69 each

- Round front • White 670-4481
- Elongated 670-4481
- Tall Elongated 670-4481
- ADA approved

All In One Box!
 Includes Seat, Wax Ring & Floor Bolts

Pro-Fit™ Complete Toilet
Sale \$69 each

- Round front • White 670-4481
- Elongated 670-4481
- Tall Elongated 670-4481
- ADA approved

All In One Box!
 Includes Seat, Wax Ring & Floor Bolts

Diplomat™ Complete Toilet
Sale \$139 each

- Round front • White 670-3701
- Space Saver Elongated 670-3701
- Tall Elongated 670-3701
- ADA approved

All In One Box!
 Includes Seat, Wax Ring & Floor Bolts

Toilet Seat
 Wood Core Soft
Sale \$9.99 each

- Round • White 676-4410
- Elongated 676-4411

\$14.99

Toilet Seat
 Single Hinge
Sale \$16.96 each

- Continuous hinge for easy cleaning
- Round • Enameled White 676-3300
- Elongated 676-3301

\$19.99

Elongated special order at some locations in approximately 2 weeks.

Toilet Seat
 Oak
Sale \$18.88 each

- Round
- Brushed Nickel finished single bar hinge 676-4052
- Elongated 676-4053

\$23.98

Elongated special order at some locations in approximately 1 week.

Toilet Seat
 Slow Close
Sale \$19.99 each

- Enameled White 676-5005
- Elongated 676-5006

\$24.98

Elongated special order at some locations in approximately 2 weeks.

mansfield

Alto™ Toilet
Sale \$96 each

- Insulated tank reduces condensation
- Round front • White 695-7259
- Elongated 695-7259
- 10" Rough-In 695-7260

\$102
\$139

Elongated special order at some locations in approximately 3 weeks.

HRIGGS

Classic Vacuity® Toilet
Sale \$148 each

- Superior flushing action
- Non-sweat tank reduces condensation
- Round front • White 695-7116
- Tall Elongated 695-7116
- ADA approved 695-7118

\$188

Tall elongated special order at some locations in approximately 3 weeks.

Seats sold separately.

Titan™ Toilet
Sale \$189 each

- Virtually clog-free performance
- Round front • White 695-7042
- Tall Round Front 695-7042
- ADA approved 695-7044
- Tall Elongated 695-7044
- ADA approved 695-7045

\$229
\$239

Tall elongated special order at some locations in approximately 1 week.

Canterbury™ Toilet
Sale \$199 each

- Sleek low profile
- One piece
- Elongated
- White 670-2910

\$199

Special order at some locations in approximately 3 weeks.

Bath Fans

All Bath Fans On Sale!

BROAN

Traditional Light
Sale \$39 each

- Moves up to 70 cu. ft. of air per minute
- For rooms up to 65 sq. ft. 611-2442

Special order at some locations in approximately 3 weeks.

Heater With Light
Sale \$59 each

- Moves up to 70 cu. ft. of air per minute
- For rooms up to 85 sq. ft. 611-4015

BROAN

Tetrad With Light
Sale \$89 each

- Moves up to 80 cu. ft. of air per minute
- For rooms up to 75 sq. ft.
- Oil Rubbed Bronze or Brushed Nickel finish 611-2660, 2661

Special order at some locations in approximately 3 weeks.

BROAN

Scroll With Light
Sale \$99 each

- Moves up to 80 cu. ft. of air per minute
- For rooms up to 75 sq. ft.
- Oil Rubbed Bronze, Brushed Nickel or White finish 611-2670, 2671, 2672

Special order at some locations in approximately 3 weeks.

BROAN

Ultra Quiet With Light
Sale \$148 each

- Moves up to 80 cu. ft. of air per minute
- For rooms up to 100 sq. ft. 611-4029

Save BIG Money

Anyone without a sense of humor is at the mercy of everybody else

LOWEST PRICES 11

Relaxing In Style

All Whirlpools On Sale!

Over 450 Style & Color Combinations Available Special Order

In-Line Heater

Sale **\$169** each

• For use with Eljer® Premiere Series Whirlpools 671-7550
Not for use with Express

Save **\$100**

Triangle Whirlpool

Turn Your Bath Into An Oasis Of Relaxation

- Relax Stresses
- Soothe Aching Muscles
- Melt Tension Away

Lyons

Save **\$150**

After Sale Price & Rebate

Seawave IV Whirlpool System

SALE **\$749**

After \$50.00 Mail-In Rebate

- Includes whirlpool and surround w/ adjustable chrome jets, extra deep and shower curtain rod
- Ultra Gloss finish • White
- 48"W x 77"H 695-4525

Bathtubs

Pendant
SALE **\$8899** each

- A high gloss porcelain enameled finish with continuous tile flange for watertight corners
- Available in left or right drain
- White
- 60" x 30" x 14-1/4" deep 671-3140, 3145

BRIGGS

Classic
SALE **\$169** each

- Ultra gloss acrylic finish with built-in wall flange
- Contains a contoured back and neck support with molded arm rests
- Available in left or right drain
- White
- 60" x 32" x 16" deep 671-4210, 4211

Faucets sold separately.

CSB Tub Surrounds

Reversible
SALE **\$7999** each

- Four panel system
- Four shelves and one towel bar
- Back shelf panel can be located left or right
- High gloss finish
- White
- 60"W x 58"H x 30"D 671-3371

Stardust™
SALE **\$168** each

- Heavy gauge five panel system
- Six shelves
- High gloss finish
- White
- 60"W x 58"H x 32"D
- Lifetime warranty 671-3366

All CSB Tub Surrounds On Sale!

STERLING Tub/Shower Doors

Ellipse Pattern Glass
Tub Door
SALE **\$176** each

- One towel bar
- Silver finish
- 64-3/8" to 68-3/8"W x 66-1/4"H 695-3763

Clear Glass
Shower Door
SALE **\$259** each

- Features Clean Coat™ technology, cleans easily, wipes clear
- Nickel finish
- 42-1/2" to 47-1/2"W x 70-1/2"H 695-3445

All Sterling Tub & Shower Doors On Sale!

Faucets & tubs sold separately.

MENARDS

Fashionably Functionable

ZERO PAYMENTS & NO INTEREST for 6 MONTHS*
On All Total Purchases Over \$299
*See Page 15 For Details

Showers

One Piece Fiberglass

Model # 324
Sale

- Built-in left or right seat
 - White
 - 47-3/4"W x 76-1/4"H x 37"D
 - 671-4560, 4563
- Special order at some locations in approximately 3 weeks.

Three Piece Fiberglass

Model # 339
Sale

- Two molded built-in shelves
 - White
 - 55-7/8"W x 76-1/4"H x 34-1/2"D
 - 671-4533
- Special order at some locations in approximately 3 weeks.

18" Grab Bar
Model # 1299
Sale

- Stainless Steel finish
- 673-9602

Four Piece Acrylic

Model # 389
Sale

- Ultra glass finish with no-caulk seams
 - Installs direct to studs
 - Includes base and three piece walls with two built-in shelves and footrest
 - White
 - 48"W x 77"H x 34"D 666-4519
- Special order at some locations in approximately 3 weeks.

One Piece Acrylic

Model # 525
Sale

- Seamless construction
 - Four built-in shelves, towel bar and left or right seat
 - White
 - 61"W x 84-3/4"H x 33-3/4"D
 - 671-4400, 4413
- Special order at some locations in approximately 3 weeks.

Corner Showers

Intrigue™ Neo-Jack

Model # 599
Sale

- Includes White base, walls with three built-in shelves and Miralene style glass
 - Installs direct to studs
 - Nickel finish
 - 39"W x 76-7/8"H x 34-1/2"D
- Special order at some locations in approximately 3 weeks.

Original Shower Massage™

Model # 1499
Sale

- Handheld
- Four function
- White finish 678-2089

Massage

Model # 999
Sale

- Fixed mount
- Five function
- Chrome finish 678-4400

All Showerheads Go Sale!

Model # 10
Sale

- Five function
- 1.5 gallons per minute flow rate
- Chrome finish 678-2635

Showerheads

Model # 10
Sale

- Five function
- 1.5 gallons per minute flow rate
- Chrome finish 678-2635

Save \$10

Model # 10
Sale

- Five function
- 1.5 gallons per minute flow rate
- Chrome finish 678-2635

Vitalize

Model # 10
Sale

- Featuring the InvigorRain™ pressurized spray for wider, full body coverage
- Chrome finish 678-4218

MOEN

Model # 10
Sale

- Five function
- 1.5 gallons per minute flow rate
- Chrome finish 678-2635

Tubs/Showers

One Piece Fiberglass

Model # 296
Sale

- Seamless construction with two built-in shelves and a towel bar
 - White
 - Available in left or right drain
 - 60"W x 76-1/4"H x 31-1/2"D
 - 671-4515, 4525
- Special order at some locations in approximately 3 weeks.

Four Piece Acrylic

Model # 299
Sale

- Ultra glass finish with no-caulk seams
- Installs direct to studs
- Includes three piece wall set and tub
- Available in left or right drain
- White
- 60"W x 76"H x 30"D
- 666-4504, 4505

One Piece Fiberglass

Model # 338
Sale

- Seamless construction with two shelves and a built-in grab bar
 - White
 - Available in left or right drain
 - 60"W x 76"H x 34"D
 - 671-4560, 4561
- Special order at some locations in approximately 3 weeks.

Two Piece Fiberglass

Model # 349
Sale

- Includes two built-in shelves and a towel bar
 - Available in left or right drain
 - White
 - 59-1/2"W x 73-7/8"H x 30-3/4"D
 - 671-4485, 4486
- Special order at some locations in approximately 3 weeks.

Faucets sold separately.

Save Big Money

I don't think of all of the misery but of the beauty that still remains

⚡ SIGN UP. SAVE BIG.

Receive our free 5 more! Sign up at www.menards.com

Quality, Design & Innovation

CUSTOM VANITY TOPS
CORINTHIAN™ OR RIVERSTONE QUARTZ™

10% OFF

MENARDS® Everyday Low Prices

Solid Surface

- 45 colors available
- Non-porous and easy to clean
- Resistant to stains, mold and mildew
- Made of 100% acrylic
- Extra thick 1 3/16" edge profile
- Choose from integral or cutouts for drop in lav or vessel bowl style sinks (sold separately)
- 15 year limited warranty

Special order at all locations in approximately 2 weeks

Solid Surface - 4 Edge Styles No Extra Charge!

Ogee Beveled Double Roundover Roundover

Quartz

- 18 colors available
- Glossy finish is non-porous and easy to clean
- No sealing, no conditioning, no polishing needed EVER
- Resistant to stains, mold and mildew
- Extra thick 1 3/16" top
- Choose from factory installed undermount vitreous china sinks or cutouts for drop in lav or vessel bowl style sinks (sold separately)
- Lifetime warranty

Special order at all locations in approximately 2 weeks

Quartz - 3 Edge Styles No Extra Charge!

Ogee Bullnose Double Roundover

Pace Medicine Cabinets

Traditional

Sale \$89 each

- Oak finish with beveled mirror and built-in top light
- 18"W x 31-3/8"H x 5-1/4"D 677-2730

Meadowood

Sale \$99 each

- Natural Maple finish
- 24"W x 30"H x 6"D 677-2652
- Special order at some locations in approximately 2 weeks*

Bi-View

Sale \$129 each

- Oak finish with beveled mirror and built-in top light
- 31-1/2"W x 35"H x 5-1/4"D 677-2701

Plantation Birch

Sale \$149 each

- Mocha Birch Glazed finish
- Heavy framed beveled mirror
- 24"W x 32"H x 5"D 677-2680

Bulbs sold separately

Sinks

Caroline® II Drop-In

Sale \$299 each

- White porcelain
- 18" round or 20" x 17" oval 607-7605, 7615

Summit Drop-In

Sale \$499 each

- White porcelain
- 20"W x 17"D 607-6225
- Special order at some locations in approximately 2 weeks*

Patriot Pedestal

Sale \$79 each

- White
- 22"W x 33"H x 17-1/2"D 606-7342

Diplomat® Pedestal

Sale \$136 each

- White
- 22"W x 34-1/2"H x 19"D 606-7350

Faucets sold separately

CRANE Vanity Tops

Rectangular Bowl

Sale \$348 each

- Cultured Marble
- White
- 18"W x 17"D 607-6718
- Special order at some locations in approximately 2 weeks*

Oval Bowl

Sale \$488 each

- Cultured Marble
- White Swirl
- 25"W x 19"D 607-6670

Deluxe Astra Bowl

Sale \$799 each

- 1-1/2" thick edge
- White Onyx
- 25"W x 19"D 607-6660

Recessed Oval Bowl

Sale \$109 each

- 1-1/2" thick edge
- Sand Granite
- 25"W x 25"D 607-6620
- Special order at some locations in approximately 2 weeks*

Additional Sizes Of These 4 Styles Also On Sale!

Pace Vanities

King James

Sale \$118 each

- Deep Oak finish
- One door/two drawer
- 24"W x 30"H x 16"D 606-1112

Unfinished Oak

Sale \$148 each

- Solid Oak frame
- One door/two drawer
- 30"W x 31"H x 16"D 606-1422

Tuscan

Sale \$209 each

- Pecan Birch Burnished finish
- Two door/one drawer
- 24"W x 33-1/2"H x 21"D 606-2112

Plantation

Sale \$222 each

- Mocha Birch Glaze finish
- One door/two drawer
- 30"W x 33-1/2"H x 21"D 606-1880

Vanity tops & faucets sold separately.

Sleek & Stylish Looks

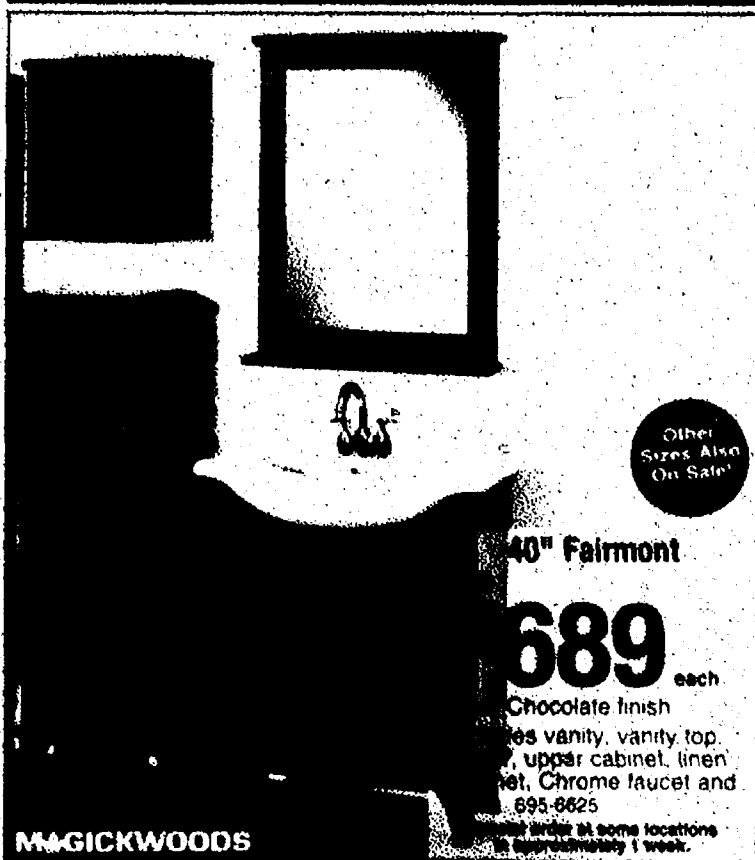

Other Sizes Also On Sale!

40" Fairmont

\$689 each

Chocolate finish
Includes vanity, vanity top,
upper cabinet, linen
cabinet, Chrome faucet and
695-6625

Special order at some locations
in approximately 1 week.

MAGICKWOODS

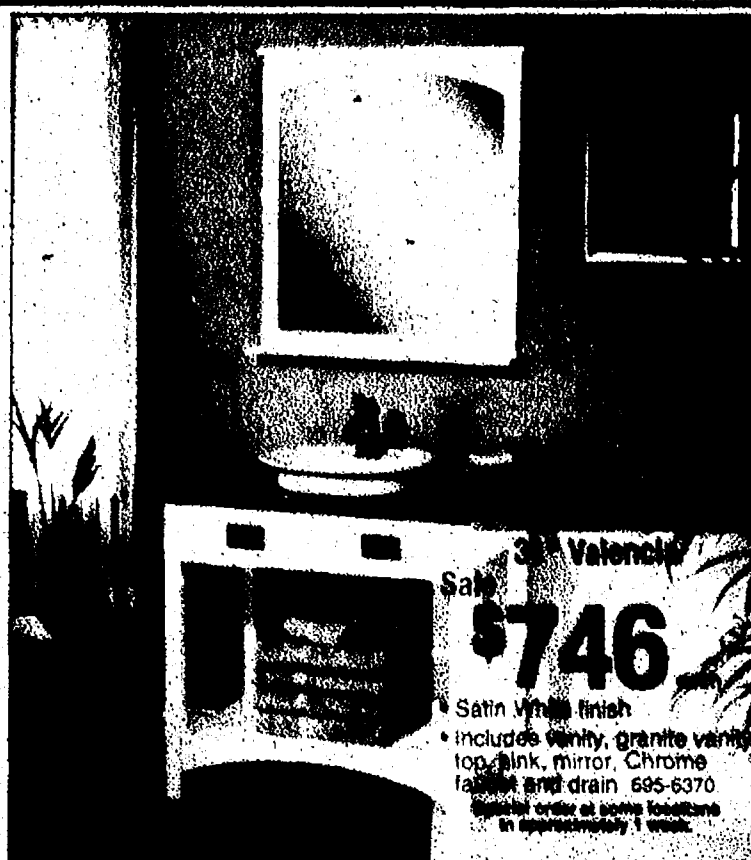

Other Sizes Also On Sale!

36" Valencia

\$746 each

Satin White finish
Includes vanity, granite vanity
top, sink, mirror, Chrome
faucet and drain 695-6370

Special order at some locations
in approximately 1 week.

MAGICKWOODS

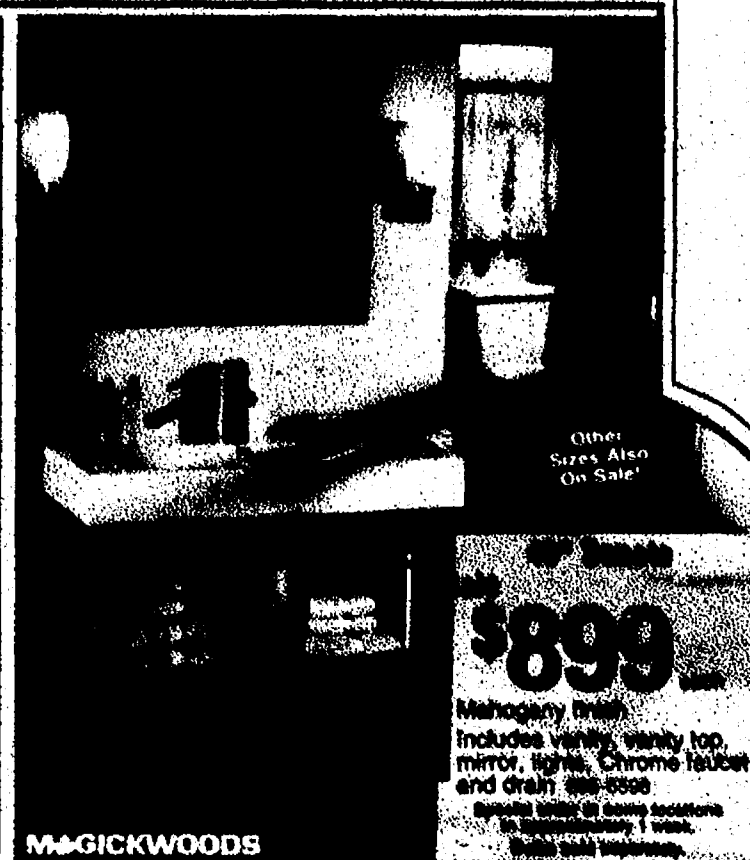

Other Sizes Also On Sale!

48" Premiere

\$899 each

Mahogany finish
Includes vanity, vanity top,
mirror, light, Chrome faucet
and drain 695-6598

Special order at some locations
in approximately 1 week.

MAGICKWOODS



Other Sizes Also On Sale!

49" Meadow

\$999 each

Natural Maple finish
Includes vanity, vanity top,
mirror, upper cabinets, Chrome
faucet and drain 695-6625

Special order at some locations
in approximately 1 week.

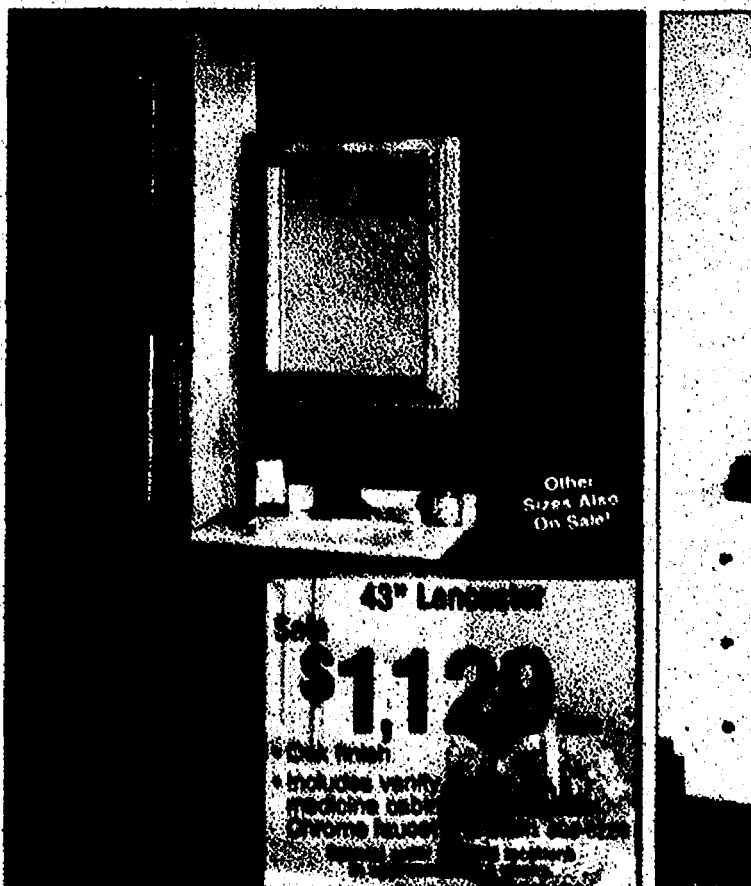

Other Sizes Also On Sale!

43" Landscape

\$1,129 each

Dark finish
Includes vanity, vanity top,
medicine cabinet, mirror, Chrome
faucet and drain 695-6625

Special order at some locations
in approximately 1 week.

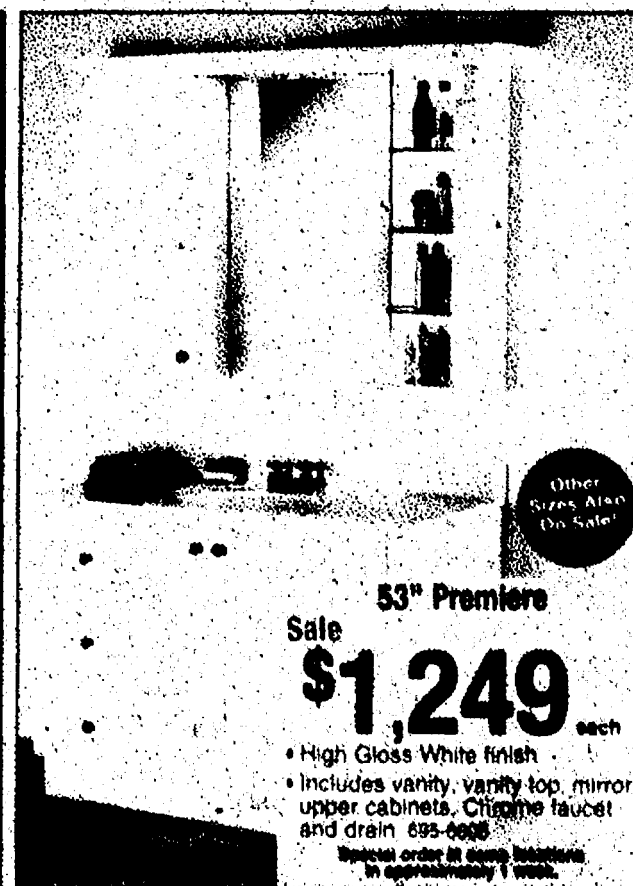

Other Sizes Also On Sale!

53" Premiere

\$1,249 each

High Gloss White finish
Includes vanity, vanity top, mirror,
upper cabinets, Chrome faucet
and drain 695-6625

Special order at some locations
in approximately 1 week.

We offer 1,000's
of high quality
special order
items for your
kitchen and
bath with the
touch of a
finger!



• Bath • Faucets
• Cabinetry • Sinks
• Tubs • Vanity Tops
• Accessories

*Same as Cash offer on approved Menards BIG Card on purchases of \$299 and more made between 01/10/10 and 01/24/10. No Finance Charges if purchase paid in full in 6 months. If purchase not paid in full or Account not kept current, Finance Charges assessed from purchase date and Minimum Monthly Payments required. Variable APRs as of 12/16/2009. Standard Rate 24.99% APR. Default 27.99% APR. Minimum Finance Charge \$2. Certain rules apply to the allocation of payments and Finance Charges on your promotional purchase if you make more than one purchase on your Menards BIG Card. Call 1-888-387-4310 or review your cardholder agreement for information.



Professional Delivery Available 7 Days A Week!

Sale Prices Good Jan. 10 Through Jan. 24, 2010.

Quantities limited to stock on hand. We reserve the right to limit quantities and to correct printing and layout errors. Due to market conditions, prices subject to change without notice. All prices cash and carry. Some items require various amounts of assembly. Prices and merchandise availability may vary by store.

All trademarks are the property of their respective owners.

© MENARD, Inc. 2010, a Wisconsin Corporation

MENARDS

Dedicated to Service & Quality™

Sale Prices Good Sunday, January 10 Through Sunday, January 24, 2010.

Kitchen Bath Sale

**ZERO
PAYMENTS &
NO INTEREST
for 6 MONTHS***

On All Total
Purchases Over \$299
See Page 15
For Details

Arden™ Bath Faucet
Sale **\$49.99** each

Price Pfister
After \$10.00 Mail-In Rebate
• Chrome Finish
• Lifetime warranty 673-9305

Special order at same warranty as approximately 1 week.
Rebate limit \$10.00 total per household. Rebate is in form
of merchandise credit check. Redeemable in subsequent years.

**All Bath
Faucets
On Sale!**



DELTA

Delta Bath Faucet

Delta Bath Faucet

Monticello™ Bath Faucet
Sale **\$79.99** each

• Chrome with Bright Brass accents
• Lifetime warranty 673-3003
Special order at same warranty
in approximately 1 week.



MOEN

Lexie™

Sale **\$74.48** each

• Chrome finish
• Lifetime warranty 673-5516
Tub/Shower 673-5747

Price Pfister

Langston™

Sale **\$79.99** each

After \$10.00 Mail-In Rebate
• Brushed Nickel finish
• Lifetime warranty 673-2186
Tub/Shower 673-2186

Special order at same warranty as approximately 1 week.
Rebate limit \$10.00 total per household. Rebate is in form
of merchandise credit check. Redeemable in subsequent years.



MOEN

Bayhill™

Sale **\$99.99** each

• Brushed Nickel finish
• Lifetime warranty 673-5513
Tub/Shower 673-4728



Price Pfister

Santiago™

Sale **\$108** each

After \$10.00 Mail-In Rebate
• Tuscan Bronze finish
• Lifetime warranty 673-2242
Tub/Shower 673-2248

Special order at same warranty as approximately 1 week.
Rebate limit \$10.00 total per household. Rebate is in form
of merchandise credit check. Redeemable in subsequent years.



MOEN

Cordia™ Bath Faucet

Sale **\$124** each

• Brushed Nickel finish
• Lifetime warranty 673-5503

Price Pfister
Aurora™ Bath Faucet
Sale **\$118** each

After \$10.00 Mail-In Rebate
• Brushed Nickel finish
• Lifetime warranty 673-3243
Special order at same warranty
in approximately 1 week.
Rebate limit \$10.00 total per household.
Rebate is in form of merchandise credit check.
Redeemable in subsequent years.

Transform Your Bath With Our Selection Of Over 2,500 Accessories! From Classic to Contemporary, our extensive collections make it easy to bring your ideas to life!

**ALL BATH
ACCESSORIES**

MENARDS

• Towel Bars • Robe Hooks
• Bath Scales • Bathrobes
• Bath Mats • Shower
• Showerheads, Ropes &

From Classic to Contemporary, our extensive collections make it easy to bring your ideas to life!



MENARDS

For the store nearest you, visit www.menards.com

MENARDS

Winter Sale

PVC Pipe
1-1/2" x 10'
Sale **\$239** each

- Use for drain, waste and vent applications
- Schedule 40 689-9930

2" 689-9943 **\$324**
3" 689-9956 **\$529**
4" 689-9969 **\$748**

MASTERCRAFT
Pre-Hung Interior Door
Mahogany Finish

Sale **\$2999** each

- After \$5.00 Mail-In Rebate
- 24", 28", 30", 32" or 36"
- 1-3/8" thick hollow core door
- 4-9/16" jamb
- Brass hinges 411-3045-3139

Rebate limit 4 doors total per household.
Rebate is in form of merchandise credit check. Redeemable by address only.

30% ENERGY TAX CREDIT

To learn more visit
www.menards.com/taxcredit

\$1,500

All
Guardian
Fiberglass
Insulation
On Sale!

GUARDIAN
FIBERGLASS INSULATION
R-38 Unfaced

Sale **\$799** each

After \$3.00 Mail-In Rebate

- 6-1/2" x 16" W x 17'6" roll
- Covers 22 sq. ft. 181-4139
- R-19 Unfaced After \$5.00 Mail-In Rebate
- 6-1/2" x 16" W x 17'6" roll
- Covers 22 sq. ft. 181-4139
- R-13 Unfaced After \$5.00 Mail-In Rebate
- 6-1/2" x 16" W x 17'6" roll
- Covers 22 sq. ft. 181-4139

Rebate limit 4 items total per household.
Rebate is in form of merchandise credit check.
Redeemable by address only.

Armstrong

Elston
5 Patterns

Barbury
3 Colors

Vinyl Tile
Your Choice

Sale **44¢** each

- No wax wearlayer • 5 year warranty
- Self-adhesive 725-2381-2390, 2550-2554

Fluorescent Shoplight
48" High Performance

Sale **\$999** each

- After \$5.00 Mail-In Rebate
- Includes pullchain, 5' cord and plug
- Creates 90% more light than standard shoplights
- Uses two T8 or T12 bulbs 348-1419

Rebate limit 4 shoplights per household.
Rebate is in form of merchandise credit check.
Redeemable by address only.

Clear Polyfilm
2' x 100'

Sale **\$1999** each

- Tough, all purpose
- 1 mil. 548-0055

ZERO PAYMENTS & NO INTEREST for 6 MONTHS*

On All Total
Purchases Over \$200.
*See Page 18 For Details.

STOREWIDE SAVINGS

Hooded Canvas Jacket

Sale **\$1999** each

- After \$10.00 Mail-In Rebate
- Riveted corners, triple sewn seams and heavy-duty zipper
- Sizes M, L, XL and XXL

680-9703, 9708-9707
Rebate limit 2 jackets total per household.
Rebate is in form of merchandise credit check.
Redeemable by address only.

While Supplies Last!

Sweatshirts

Sale **\$499** each

- Assorted styles, colors and sizes. 660-9820-9825

While Supplies Last!

Energy of Peanut Crunch

Sale **2/\$1.50**

- 11.25 oz. 266-2133, 2134

Knit Hat

Sale **79¢** each

- Assorted colors
- 660-1050

While Supplies Last!

Greenhouse Seed Starter Kit

Sale **2/\$3**

- Includes (36) 1-1/2" cells and clear plastic humidity dome
- Made from 100% recycled materials 266-5719

Angie Broom or Wonder Mop

Sale **\$399** each

- After \$3.00 Mail-In Rebate
- 648-9701, 9719

Rebate limit 2 items total per household.
Rebate is in form of merchandise credit check.
Redeemable by address only.

All
Gumout®
Products
On Sale!

Fuel Injector Cleaner

Sale **\$188** 12 oz.

- Concentrated formula
- Restores lost horsepower 261-2169

Pre-Cut Stud
2" x 4" - 92-5/8"

Sale **\$184** each

- Stud grade • Kiln dried
- Species vary among Spruce, Pine and Fir 102-1091
- 2" x 4" - 104-5/8" **\$1.99** 102-1305
- 2" x 6" - 92-5/8" **\$2.85** 102-1048
- 2" x 6" - 104-5/8" **\$3.18** 102-1334

Not for sale

SALE PRICES GOOD SUNDAY, JANUARY 10 THROUGH SUNDAY, JANUARY 24, 2010.

Shelving & Storage Solutions



TV Wall Mount
Sale **\$19.99** each

After \$10.00 Mail-In Rebate

- Fits TVs from 19"-27"
 - Two removable component mounts
 - Rated to 130 lbs. capacity 211-7000
- Rebate limit 2 mounts per household.
Rebate is in form of merchandise credit check.
Redeemable by address only.

Barkan

Wall Mount
Sale **\$39.99** each

After \$10.00 Mail-In Rebate

- Fits 12"-42" flat screen LCD TVs
- Tilts and swivels 211-6008

Some TV models may require extension adapter (sold separately). Color may vary.
Special order at some locations in approximately 1 week.
Rebate limit 2 mounts per household.
Rebate is in form of merchandise credit check.
Redeemable by address only.



All Creative Decorative Shelving On Sale!

Mantel Shelf
5" x 8"

Sale **\$7.99** each

- Mounting hardware included
- White, Maple or Walnut laminate finish

213-2036, 2037, 2038
14" 213-1937, 1938, 2039 **\$11.99**
20" 213-1939, 1940, 2040 **\$19.99**
38" 213-1941, 1942, 2041 **\$23.99**

Some sizes & finishes special order at some locations in approximately 2 weeks.



Picture Frame Key Hook
Sale **\$8.99** each

- 10" x 7-1/2" picture frame
- Four S&S Nickel key hooks 225-6289

Special order at some locations in approximately 3 weeks.

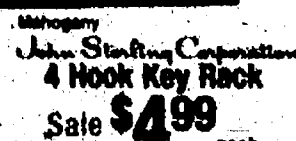

4 Hook Key Rack
Sale **\$4.99** each

- Honey, White or Mahogany finish
- 8-3/4"W x 1-5/8"H 225-6278-6280

Special order at some locations in approximately 3 weeks.

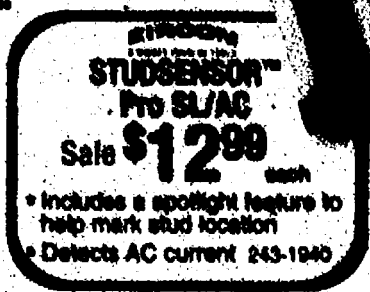

STUDSENSOR Pro SL/AC
Sale **\$12.99** each

- Includes a spotlight feature to help mark stud location
- Detects AC current 243-1940

ALL Talon CLOSET COMPONENTS 17% OFF

MENARDS® Everyday Low Prices

- Design your closet to fit your needs!
- Versatile, easy-to-assemble wood laminate closet components

Some components special order at some locations in approximately 3 weeks.

All 3M Hooks On Sale!



3M Utility Hook
2 Pack Medium or Single Large
Sale **\$1.99** each

225-6522, 6535



5'-8" Closet Organizer Kit with Mesh Tower
Sale **\$37.77** each

- (3) 24"W x 12"D linen shelves
- (2) 36"W x 12"D FreeSlide® shelves
- (1) 36" hanging clothes rod
- (2) vertical poles 211-6280

3'-6" Classic Closet Organizer Kit
Sale **\$64.99** each

- Fully expandable to fit any closet from 3'-6"
- Adjustable shelves and hanging clothes rods
- 10" hang space, 12" stacking space 213-6271

Rubbermaid

Tight Mesh
4' Length

16" Deep 211-9643 Sale **\$8.99**
20" Deep 211-9630 Sale **\$12.99**

8' Length

16" Deep 211-9631 Sale **\$15.77**
20" Deep 211-9603 Sale **\$18.77**

FreeSlide®
4' Length

12" Deep 211-9622 Sale **\$8.99**
16" Deep 211-9615 Sale **\$9.99**

8' Length

12" Deep 211-9609 Sale **\$15.99**
16" Deep 211-9626 Sale **\$19.99**

4 Shelf Kit Wire Mesh

Sale **\$24.99** each

- 23 3/8" W x 40 3/4" H x 13 1/4" D
- Free standing 211-8246

Vertical Storage Kit
Sale **\$4.99** each

- 15 W x 24 H
- Includes track, mounting hardware and four versatile accessories
- Perfect for garage storage 213-6289



All Open Stock Wire Shelving On Sale!



Linen

8 Length
12" Deep 211-8071 Sale **\$7.49**
16" Deep 211-8024 Sale **\$11.99**

4 Length

16" Deep 211-6008 Sale **\$11.47**
20" Deep 211-6046 Sale **\$14.47**

8 Length

16" Deep 211-6024 Sale **\$16.47**
20" Deep 211-6047 Sale **\$19.47**

MENARDS

We learn from experience that we never learn from experience.

SIGN UP, SAVE BIG.

Reserve our best & most Sign up at www.menards.com

Shelving & Storage Solutions



Bike Hoist
Sale **\$799** each

- Easily stores bikes out of the way
 - Holds up to 40 lbs.
- 211-3277



Ceiling Storage Rack
Sale **\$4688** each

- Adjusts from 16" to 28" high
 - Holds up to 250 lbs.
 - 45"W x 45"D 211-3308
- Special order at some locations in approximately 3 weeks. Taxes sold separately.



Sale
\$447
(System As Shown)
290-5021

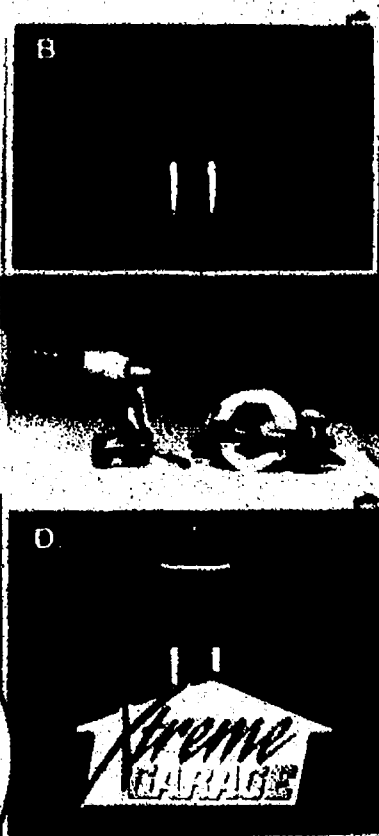

**ZERO
PAYMENTS &
NO INTEREST
for 6 MONTHS***

On All Total
Purchases Over \$299
*See Page 15
For Details

Wood Laminate Storage System

- Adjustable feet on base and upright cabinets to ensure a level work surface
- Customize with adjustable shelves • Stainless Steel handles and drawer slides

Individual Components:

- A. Storage Cabinet 213-3604 **\$124**
• 31-1/4"W x 73-7/8"H x 19-3/4"D
- B. Wall Cabinet 213-3603 **\$59**
• 31-1/4"W x 23-5/8"H x 11-3/4"D

- C. Wide Storage Cabinet 213-3601 **\$175**
• 48-7/8"W x 73-7/8"H x 19-3/4"D
- D. Base Cabinet With Work Top 213-3600 **\$89**
• 31-1/4"W x 32-7/8"H x 19-3/4"D

Each unit sold separately. Special order at some locations in approximately 3 weeks. Tools & accessories sold separately.



Fast Track Kit
Sale **\$3999** each

- (2) 32" rails
- (1) power tool hook
- (2) handle hooks
- (3) scoop hooks 213-8234

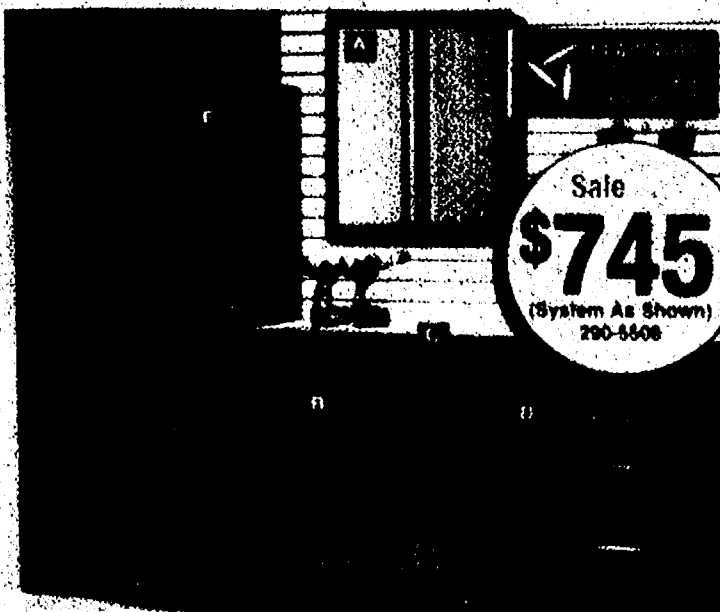

Sale
\$745
(System As Shown)
290-8508

Steel Storage System

- All steel construction for greater strength and durability
- Customize with adjustable shelves
- Rolling cabinets feature four full-swivel wheels

Individual Components:

- A. 2 Door Wall Cabinet **\$99**
• 26 1/2" W x 29" H x 12 1/4" D
211-4100
- B. 2 Door Project Center **\$129**
• 26 1/2" W x 33" H x 16" D
211-4101
- C. Table Top **\$129**
• 66" W x 39" H x 24" D 211-4102
- D. 5 Drawer Project Center **\$159**
• 26 1/2" W x 33" H x 16" D
211-4102
- E. 2 Door Locker **\$229**
• 36" W x 72" H x 18" D 211-4103

Each unit sold separately. Special order at some locations in approximately 3 weeks. Tools & accessories sold separately.



Rubbermaid

Sale **\$287**
(System As Shown)
290-8010

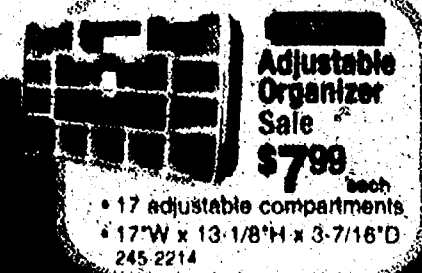

**Adjustable
Organizer**
Sale **\$799** each

- 17 adjustable compartments
 - 17"W x 13-1/8"H x 3-7/16"D
- 245-2214

Resin Storage System

- Great for garage, basement or utility rooms
- All weather construction will not rust, dent, rot, warp or peel
- Assembles in minutes - no tools required

Individual Components:

- A. Wall Cabinet 211-4088 **\$69**
• 24" W x 27" H x 14" D
- B. Base Cabinet 211-4089 **\$79**
• 36" W x 37" H x 18" D
- C. Full Cabinet 211-4090 **\$139**
• 36" W x 72" H x 18" D

Each unit sold separately. Special order at some locations in approximately 3 weeks. Tools & accessories sold separately.

MENARDS®

If you lose your temper, you've lost the argument.

BEST SELECTION

RESOLVE TO ORGANIZE YOUR GARAGE, WORKSHOP OR UTILITY ROOM! MENARDS HAS EVERYTHING YOU NEED!



John Stirling Corporation
ALL TAP-MOUNT™ HEAVY-DUTY WALL STORAGE SYSTEMS
20% OFF
MENARDS® Everyday Low Prices

• Easy to install, flexible organization for hand tools, laundry items, lawn & garden and more.
• Great for garages, laundry rooms, utility rooms or closets.
• Variety of hooks, hangers and pegs that tap down to stay tight and tap up to move.

WORKBENCHES

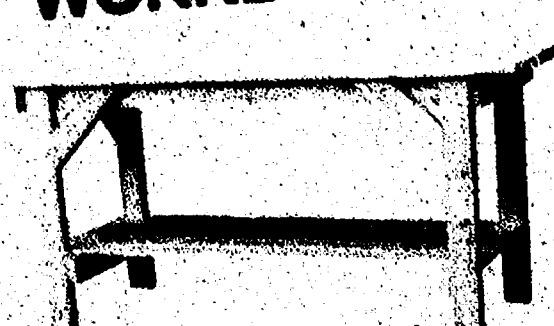

6' Workmaster Workbench
SALE \$39.99 each

- Heavy-duty wood kit includes all pre-cut pieces, hardware and assembly instructions.
- 34"H x 22"D with 34"H work surface. 198-7034



ALL HOOK HOOKS
15% OFF
MENARDS® Everyday Low Prices

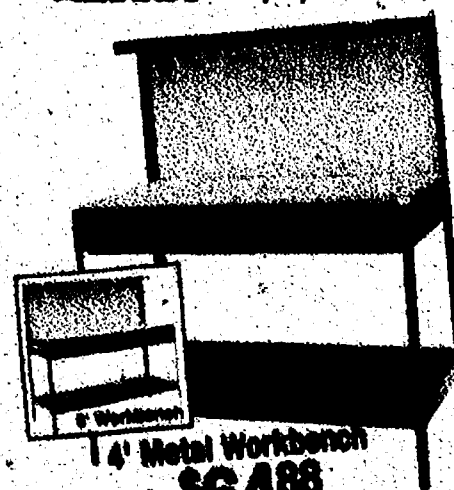

4' Metal Workbench
SALE \$64.88 each

- 5/8" particleboard work surface, pegboard tool organizer, top shelf and one full width drawer.
- 60"H x 24"D with 34"H work surface. 198-7414
- 198-7423
- Two drawers



Utility Hooks
2 Pack
SALE \$1.49 each
225-6027

John Stirling Corporation Hang-It-All Brackets
2 Pack
SALE 2/\$3
• Rust-resistant. 227-3165



4' Metal Workbench with Work Clamp
SALE \$99.99 each

- 3/4" solid wood work surface.
- Full width drawer with ball bearing slides.
- 36"H x 24"D. 198-7440
- Special order at some locations in approximately 1 week.

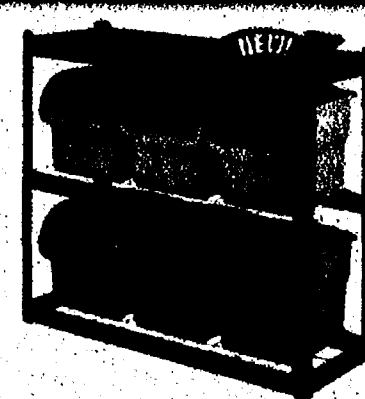

WHALEN® Jumbo Bin Rack
SALE \$68.95 each

- Powder-coated metal bin rack with six large durable plastic bins.
- 42"W x 33"H x 16"D.
- 211-4420
- Special order at some locations in approximately 1 week.



Pegboard
1/8" - 4' x 8'
SALE \$6.49 each

- Dense wood based utility panel. 129-1041
- 1/4" 129-1054
- Nominal size.



Peg Hook Kits On Sale!

- 18 Pc. 227-4054
- Fits 1/4" pegboard \$3.99
- 50 Pc. 227-4086
- Fits 1/8" or 1/4" pegboard \$4.99
- 34 Pc. 227-4063
- Fits 1/4" pegboard \$7.99

Expand Your Shelving System!

3 Shelf System
Heavy Duty Steel
Approx. Price
\$99*

- 3 W x 6 H x 12 D
- Includes uprights, beams and pre-cut tongue & groove wood shelving. 198-1062

Single		Double		Triple & More	
1 W x 20 D	199-1061	10 W x 17 D	199-1130	18 W x 17 D	199-1098
	\$138*	10 W x 30 D	199-1131	18 W x 30 D	199-1038
6 W x 17 D	199-1106	12 W x 17 D	199-1532	24 W x 17 D	199-5006
	\$133*	12 W x 30 D	199-5001	24 W x 30 D	199-5001
6 W x 30 D	199-5011	14 W x 17 D	199-1665	32 W x 17 D	199-5001
	\$180*	14 W x 30 D	199-1666	32 W x 30 D	199-5008
8 W x 17 D	199-1106	13 W x 30 D	199-1666		
	\$166*				
8 W x 30 D	199-5002				
	\$220*				



24" Resin Tool Holders
SALE \$3.99 each

- Small tool, large tool or hand tool holder.
- 211-2721, 2747

Rubbermaid® Corner Tool Tower
SALE \$9.99 each

After \$3.00 Mail-In Rebate

- Holds up to 30 tools.
- 32 W x 20 H x 18 D. 211-4101
- Rebate form & instructions on back of product box.
- Rebate form & instructions on back of product box.

Tools & accessories sold separately.

SIGN UP. SAVE BIG.

Receive our Top & Secret Sign up at www.menards.com

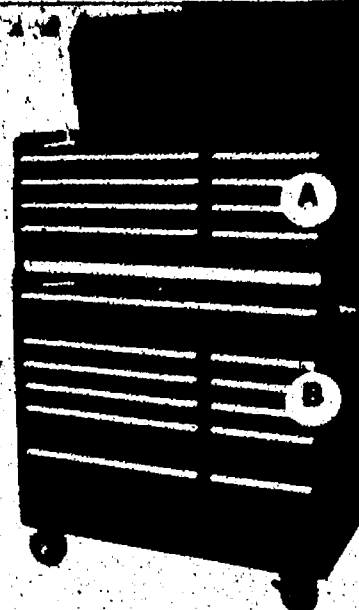

MASTERFORCE BEST PERFORMANCE. BEST PRICE. **Tool Chest & Cabinet** 41" Combo

LIFETIME WARRANTY

Sale \$688 each
(System As Shown)

- 1700 lb. capacity
- Full extension 100 lb. capacity ball bearing drawer slides
- Full width brushed aluminum drawer pulls
- Includes drawer liners to protect your drawers and tools
- Includes stainless steel pull-out work surface
- 5" heavy-duty polyurethane casters 290-7503

A. 8 Drawer Chest \$289

• 41"W x 20"H x 17-3/4"D 245-1776

B. 11 Drawer Mobile Chest \$399

• 41-1/2"W x 40"H x 18"D 245-1774

Each unit sold separately.

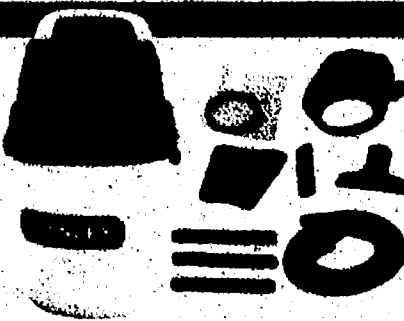

STANLEY

Wet/Dry Vac
2.5 Gallon

Sale \$1999 each

- High performance motor provides maximum power
- Lightweight compact design
- Includes convenient wall-mount storage, 4" hose, three extension wands, crevice tool, utility nozzle, reusable cloth filter and ring foam filter 240-4630

While Supplies Last



shop.vac
Heavy-Duty Wet/Dry Vac

5 Gallon

Sale \$5997 each

- 5.5 HP motor
- Compact and portable
- Onboard tool storage
- Includes 7' x 1-1/2" Lock-On® hose, claw nozzle, crevice tool, cartridge and collection filter 240-4640



shop.vac
Wet/Dry Vac

20 Gallon

Sale \$1114 each

- 6.5 HP motor
- Includes 8' x 2-1/2" Lock-On® hose, two extension wands, 8" utility nozzle, 14" floor nozzle with brush, tool holder and cartridge filter 240-5003



Pull Out Work Surface



Casters

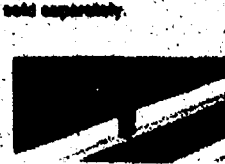

Keyed Lock

Empire
7" Poly Rafter Square
Sale \$188 each
249-1138

Wood Chisel Set
4 Piece
Sale \$488 each
Includes sharpening stone 243-6880

Stanley Coping Saw
Sale \$499 each
Hardwood handle 237-1122
Model may vary



Aviation Snips Set
3 Piece
Sale \$788 each
Includes 10" right cut, left cut and straight cut snips
Serrated jaws 244-8262



Comfort Grip Screwdriver Set
5 Piece
Sale \$999 each
After \$5.00 Mail-In Rebate
Includes two Phillips and three Slotted 237-7741
Rebate limit 2 screwdriver sets per household. Rebate is in form of merchandise credit check. Redeemable by address only.



Rotary Laser Level Kit
Sale \$4999 each
Includes manual-leveling rotary laser level with adjustable base and mounting brackets, four "AA" batteries, lightweight tripod, tinted glasses, and hard-shell carrying case 244-0860



MASTERFORCE
Tool Holders
Sale \$299 each
Small multi-tool pouch, hammer holder or knife pouch
245-2902, 2904, 2906



Mighty Bag
Gray or Yellow
Sale \$688 each
Seven outside pockets
Side shock cords for extra holding power
Made with a water-resistant, durable poly material 245-1954, 1956

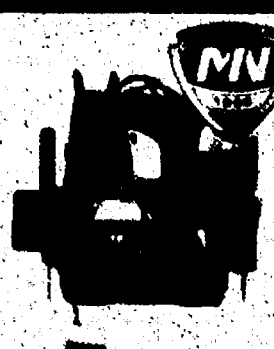

Pro Electrician's Pouch
Sale \$1699 each
Six pockets, four tool loops, tape clip and key fastener
Premium full grain rawhide leather treated with a special blend of oils and waxes 246-1825

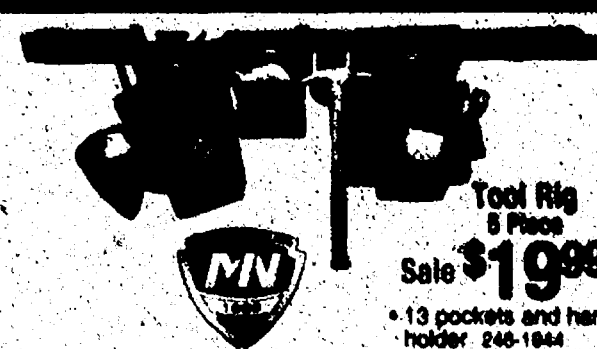

Tool Rig
5 Piece
Sale \$1999 each
13 pockets and hammer holder 246-1844



AKKO-MILE
Tilt & Lock Storage Bins
Sale \$999 each
Removable dividers provide up to 6 compartments
Removable, free-standing bins
19-5/8"W x 6-7/8"H x 3-3/4"D 245-2930
Special order at some locations in approximately 3 weeks.



AKKO-MILE
Storage Cabinet
Sale \$1249 each
26 drawers
20"W x 10-1/3"H x 6-3/8"D 245-4921
Tools & accessories sold separately.

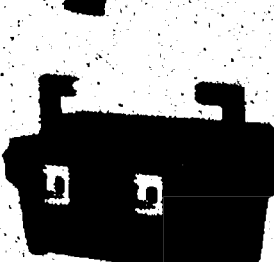

STANLEY
20" Pro Tool Box
Sale \$1399 each
Extra large capacity tool box with removable tray
19-3/4"W x 10-9/16"H x 10-3/4"D 245-2208
20", 245-2204 \$1599
26-1/2"W x 10-5/8"H x 10-3/8"D

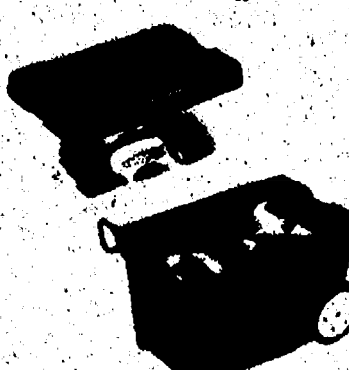

STANLEY
Pro Mobile Tool Chest
Sale \$3499 each
Polycarbonate organizer lid, extra large rubber coated wheels and wide telescopic rubber-coated steel handle
24-3/16"W x 14-3/4"H x 16-1/2"D 245-2212

MENARDS

Don't criticize what you can't understand.

SIGN UP SAVE BIG

Receive our flyer & more! Sign up at www.menards.com

ZERO PAYMENTS & NO INTEREST for 6 MONTHS*

On All Total Purchases Over \$299
See Page 15 For Details

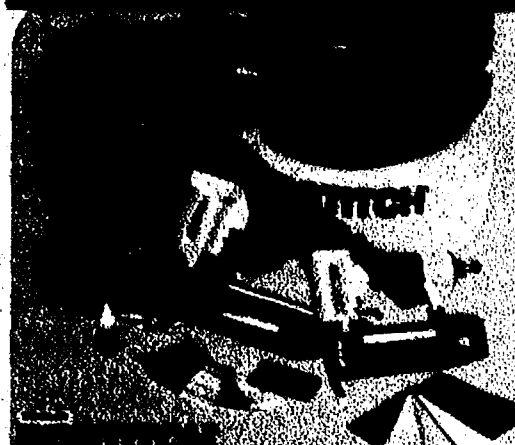

Electric Air Compressor
6 Gallon

Sale \$99 each

- 5.2 CFM at 40 PSI
- 4.2 CFM at 90 PSI
- Oil lubricated 207-1011
- Not available at some locations
- While Supplies Last

MASSEY HURCH
RIGHT PERFORMANCE. RIGHT PRICE.

Pneumatic Finish Nailers
Your Choice

Sale \$99 each

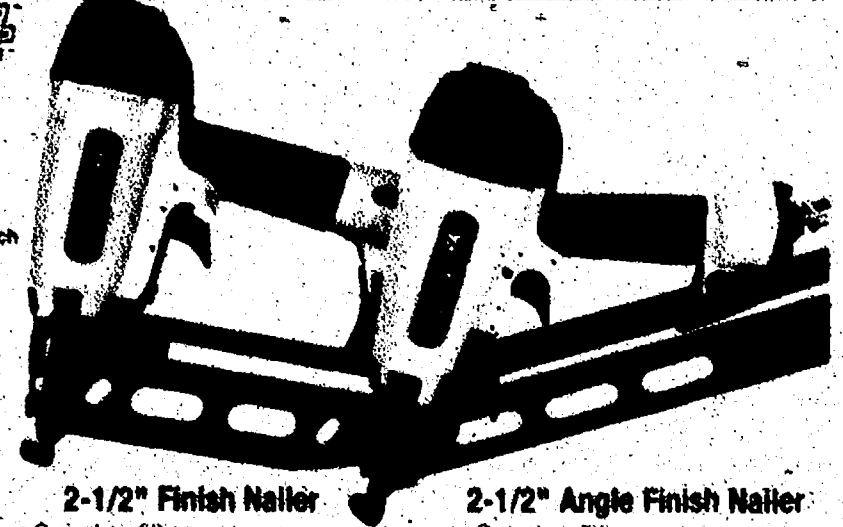

2-1/2" Finish Nailer

- Swivel air fitting
- Tool-free depth adjustment
- Lightweight magnesium housing
- Selectable trigger
- Quick jam release
- Drives 3/4" to 2-1/2" 16 gauge finish nails 208-5006

2-1/2" Angle Finish Nailer

- Swivel air fitting
- Tool-free depth adjustment
- Lightweight magnesium housing
- Selectable trigger
- Quick jam release
- Drives 1" to 2-1/2" 15 gauge finish nails 208-5008



Bosch
Air Compressor
6 Gallon

Sale \$159 each

- 2 HP peak
- 3.4 CFM at 40 PSI
- 2.7 CFM at 90 PSI
- Oil-free 207-2454
- Style may vary



Polyurethane Air Hose
1/4" x 100'

Sale \$189 each
Flexible in cold weather
40% lighter than other hoses 207-5153



BUY ONE
Crown45
Trim measuring tool

AT \$29.98

GET ONE
Trim45
Trim measuring tool

FREE

A \$10.00 Value



Pocket Hole Jig System

\$39.98 each
Everyday Low Price

- 9 position settings
- Wood chip relief holes
- Includes clamp adapter, hardened steel drill guide and organized carrying case. 252-0026

350X Drill Bit Sharpener

\$49.98 each
Everyday Low Price

- Sharpens 3/32" to 1/2" drill bits 241-1037
- Style may vary



Tool Sharpener

\$99 each
Everyday Low Price

- Easily sharpens scrapers, putty knives, axes, plus lawnmower chisel and plane blades 241-1030



PERFORMAX
8" Bench Grinder

Sale \$54.99 each

- 3 amp motor operates at 3450 RPM
- Includes built-in worklights and coolant tray 241-1443



wolfcraft
Miter Saw Stand

Sale \$69.99 each

- Works with virtually any brand of miter saw
- Support arms extend up to 120" for longer work pieces. 240-1650

Special order at some locations in approximately 1 week.

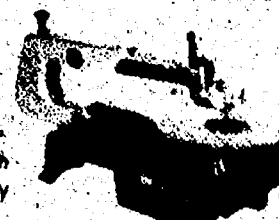

PERFORMAX
16" Scroll Saw

Sale \$94 each

- 1.2 amp motor operates at 550-1650 SPM
- Built-in dust blower
- 0-45° table bevel. 240-3723



PERFORMAX
9" Band Saw

Sale \$99 each

- 2.5 amp motor operates at 3200 FPM
- Flexible worklight
- 0-45° table bevel. 240-3730



Wood Lathe
4 Speed

Sale \$119 each

- Four speeds: 1100/1600/2300/3400 RPM
- Adjustable 11-3/4" tool rest and face plate
- 39-3/8" between centers. 240-2949



10" Compound Miter Saw

Sale \$169 each

- 15 amp motor operates at 5000 RPM
- Includes table extensions, blade, hold down clamp and dust bag. 240-0014



12" Drill Press With Laser Guide

Sale \$179 each

- 4.8 amp motor
- Mechanical variable speed: 530-3100 RPM
- Digital RPM readout
- 5/8" chuck. 240-0064



10" Jobsite Table Saw

Sale \$349 each

- 15 amp motor operates at 4000 RPM
- Includes precision rip fence, retractable power cord, table extension, rear out-feed support and folding stand for easy movement. 240-0034

LOWEST PRICES

You'd better start swimming or you'll sink like a stone.

HEATERS



45,000 BTU Kerosene Heater

\$156

- Heats up to 1,500 sq. ft.
- Easy carry handle
- 27" bag capacity
- 25" W x 20" H x 37" D 635-1044
- Special order at some locations in approximately 1 week

ZERO PAYMENTS & NO INTEREST for 6 MONTHS*

On All Total Purchases Over \$299. See Page 16 For Details.

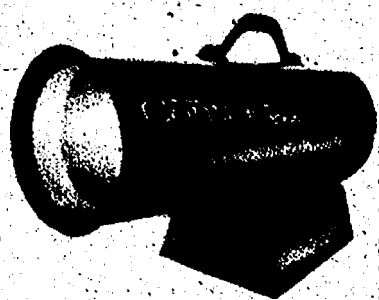

35,000 BTU LP Forced Air Heater

\$8889 each

- Heats up to 800 sq. ft.
- Push button ignition
- Easy carry handle 635-5356

30,000-50,000 BTU **\$133**

- Heats up to 1250 sq. ft.
- Electronic ignition 635-5357

75,000-125,000 BTU **\$169**

- Heats up to 3000 sq. ft.
- Electronic ignition
- Operates on a minimum 40 lb. LP tank (sold separately) 635-5358

30,000-50,000 BTU LP Convection Heater

\$8998 each

- Heats up to 1900 sq. ft.
- Push button ignition 635-5362

75,000-200,000 BTU **\$108**

- Heats up to 4700 sq. ft.
- Operates on a minimum 100 lb. LP tank (sold separately) 635-5363

18,000 BTU LP Cabinet Heater

\$9996 each

- Heats up to 450 sq. ft.
- Compact and portable
- Holds a 20 lb. LP tank in cabinet (sold separately)
- Three heat settings 635-1210



13,640 BTU Unity Electric Heater

\$8999 each

- Adjustable thermostat
- Fan forced
- 240 volts, 4000 watts 635-4202
- Special order at some locations in approximately 1 week



30,000 BTU Garage Heater

\$136 each

- Heats up to 1000 sq. ft.
- Manually controlled
- Push button ignition 641-3580



45,000 BTU Natural Gas Heater

\$448 each

- Heats up to a two car garage
- Hot surface ignition and adjustable louvers
- Operates on 120 volts
- LP conversion kit sold separately 635-0001
- 75,000 BTU 635-0002 **\$519**
- Heats up to a three car garage
- Special order at some locations in approximately 1 week

All venting and accessories sold separately.

WOOD BURNING



WOODZAK Burnwood Cast Iron Stove

\$199

- Carrying capacity 20" x 30" x 37" D 635-1044
- 27" bag capacity
- 25" W x 20" H x 37" D 635-1044
- Special order at some locations in approximately 1 week

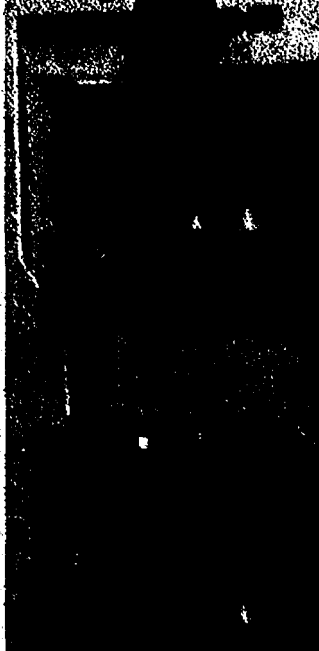

WOODZAK Premium Wood Stove

\$299

- Heats up to 1500 sq. ft.
- Carrying capacity 20" x 30" x 37" D 635-1044
- 27" bag capacity
- 25" W x 20" H x 37" D 635-1044
- Special order at some locations in approximately 1 week

30% ENERGY TAX CREDIT **\$1,500**



Premium Wood Pellets

\$397 40 lb.

- Hardwood composition 640-8282
- Brand may vary. Limit 200 bags per guest.



30% ENERGY TAX CREDIT **\$1,500**

MENARDS

Seasonal items go fast, hurry in for best selection. While Supplies Last!

BEST SELECTION

Everyone is a fool for at least five minutes every day. The wisdom consists in not exceeding the limit.

INDOOR LIGHTING

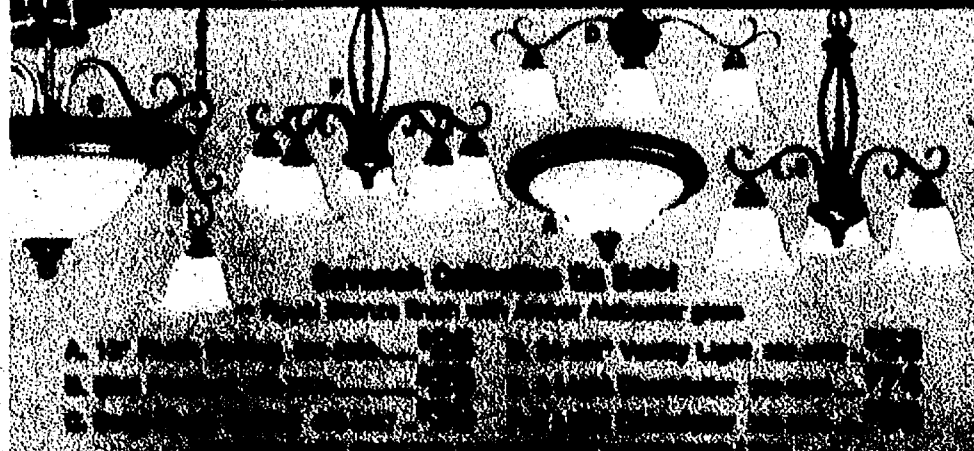

CEILING LIGHTS

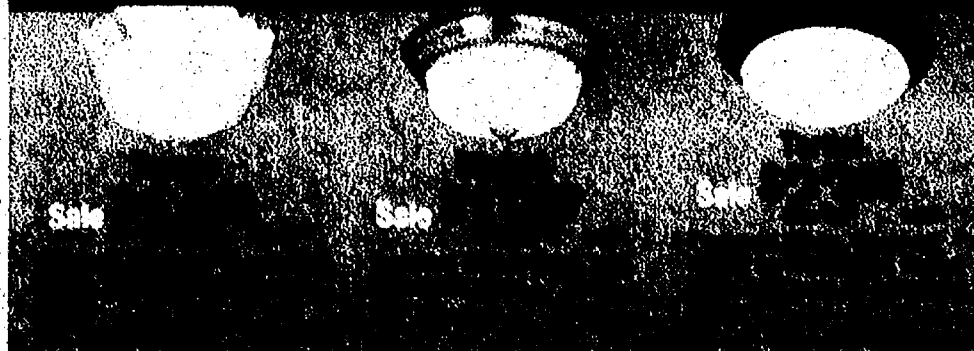

FLOOR LAMPS



72" Torchiere

Sale
\$1897 each

- White or Black finish
- Includes standard base with 3-way switch
- 347-4990, 4991

63" Tree

Sale
\$1699 each

- White or Black finish
- 347-9100, 9101

60" Adjustable Full Spectrum

Sale
\$1796 each

- Improved clarity and vision
- Natural, Black, Woodgrain or Silver finish
- Includes bulb
- 347-1132, 1133, 1138, 1139



ALL *Hunter* MIX & MATCH LAMP SHADES & BASES **22% OFF**

MENARDS® Everyday Low Prices
Bases and shades sold separately

WORKLIGHTS



Clamp Lighting

180 Watt

Sale **\$598** each

- Vinyl coated hook and clamp
- Includes on/off switch, 6' grounded cord and halogen bulb 370-5015

EMC

Halogen 250 Watt

Sale **\$698** each

- Includes 1' grounded cord and bulb 370-5413

Clamp Lighting

High Output Halogen 750 Watt

Sale **\$1998** each

- Extra large oval head design provides maximum light distribution
- Includes dual on/off switches providing three levels of light (250/500/750 watt), 6' grounded cord and bulb 370-5033

Special order at some locations in approximately 1 week

EMC

Wide Angle 800 Watt

Sale **\$2499** each

- Design provides wall to wall illumination
- Includes high/low switch, 5' grounded cord and halogen bulb 370-5415

Special order at some locations in approximately 1 week

Detachable

Halogen Stand 1000 Watt

Sale **\$1998** each

After \$6.00 Mail-In Rebate

- Extends to 72"
- Light detaches from tripod to create portable worklight
- Includes dual on/off switches providing two levels of light (500/1000 watt), 6' grounded cord and bulb 370-5417

Rebate limit 2 worklights per household. Rebate is in form of merchandise credit check. Redeemable by address only.

Bulbs sold separately unless otherwise indicated.

HOME LINE

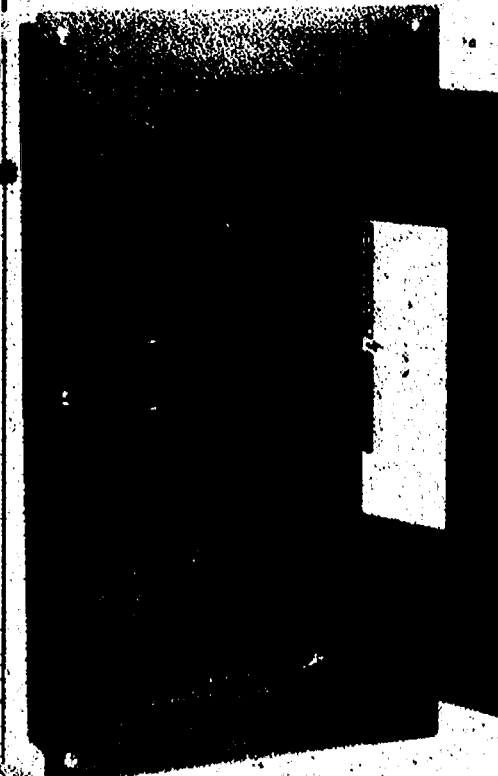

Load Center 100 Amp. With 5 Breakers

Sale **\$4795** each

- Indoor use
- Spaces for 20 single pole breakers
- 20 circuit max.
- Includes factory-installed main breaker and combination flush/surface mount cover 387-4384

200 Amp. With 14 Breakers **\$1119**

- Spaces for 30 single pole breakers
- 40 circuit max 387-4404



SIGN UP SAVE BIG

Receive our Special Mail Sign up at www.menards.com

When everything is coming your way, you're in the wrong lane.

Standard Boards

Sale
Starting At

\$1.09 each

- #3 and better grade • Kiln dried
- Species vary among Spruce, Pine and Fir 103-1007-1450

Size	6'	8'	10'	12'	14'	16'
1" x 4"	\$1.09	\$1.55	\$1.89	\$2.28	\$2.66	\$2.99
1" x 6"	\$2.33	\$3.12	\$3.89	\$4.68	\$5.47	\$6.29
1" x 8"	\$2.89	\$3.92	\$4.99	\$5.88	\$6.86	\$7.89

Select Boards

Sale
Starting At

\$1.76 each

- C and better grade clear Pine
- Kiln dried 103-1558-1984

Cedar Boards

Sale
Starting At

\$1.98 each

- Rough sawn on one side, smooth on the other
- #3 and better grade • Kiln dried 107-1148-2189

Size	6'	8'	10'	12'	14'	16'
1" x 2"	—	\$1.98	\$3.29	\$3.79	—	—
1" x 4"	\$3.34	\$4.19	\$5.49	\$6.79	\$7.29	\$9.59
1" x 6"	\$7.39	\$9.49	\$10.89	\$12.19	\$13.97	\$17.39
1" x 8"	\$9.97	\$12.39	\$14.49	\$19.97	\$23.49	\$24.94
1" x 10"	\$11.97	\$16.98	\$21.79	\$24.47	\$30.39	\$32.59
1" x 12"	\$19.97	\$24.49	\$29.98	\$37.97	\$43.77	\$52.49

Wide Boards

Sale
Starting At

\$3.95 each

- Edge glued to create a solid board
- B-grade Pine
- Kiln dried 103-4910-5058

Size	3'	4'	6'	8'
1" x 12"	\$3.95	\$5.49	\$8.49	\$10.95
1" x 16"	\$5.99	\$7.99	\$11.99	—
1" x 18"	\$6.99	\$9.49	\$14.49	—
1" x 24"	\$8.99	\$11.99	\$17.99	—

Some sizes special order at some locations in approximately 1 week. Nominal size.

Painted MDF Boards

Sale
Starting At

\$1.89 each

- Smooth, painted surface accepts stain and oil based paint
- Species vary among MDF

Size	6'	12'
1" x 2"	\$1.89	—
1" x 3"	\$2.79	—
1" x 4"	\$3.79	\$5.99
1" x 6"	\$4.99	\$7.89
1" x 8"	\$5.99	\$11.95

Painted Oak Boards

Sale
Starting At

\$1.99 each

- Smooth, painted surface accepts stain and oil based paint
- Species vary among Oak

Size	6'	12'
1" x 2"	\$1.99	—
1" x 3"	\$2.99	—
1" x 4"	\$3.99	\$5.99
1" x 6"	\$4.99	\$7.89
1" x 8"	\$5.99	\$11.95

LOG SIDING

Log Siding

Sale **77¢** lin. ft.

- Kiln dried, #2 and better grade Spruce
- 12' and 16' lengths
- Covers approximately .38 sq. ft. per lin. ft. 141-1588, 1591
- 2" x 8" 141-1614, 1627 **99¢** lin. ft.
- Covers approximately .55 sq. ft. per lin. ft.
- 2-1/2" x 10" 141-1939, 1941, **\$2.88** lin. ft.
- Covers approximately .66 sq. ft. per lin. ft.
- Special order at all locations in approximately 2 weeks. Nominal size.

Cedar Siding

Sale
Starting At

\$5.94 each

- Reversible pattern, WP-4, rough sawn texture on one side, smooth on the other
- Tongue & grooved
- Select knotty grade
- Covers approximately .42 sq. ft. per lin. ft. 107-6004-6101

\$5.94 \$7.89 \$9.89 \$11.88 \$13.79 \$15.79

14' & 16' special order at some locations in approximately 1 week. Nominal size.

Z-BRICK

Facing Brick & Stone

\$2.86 sq. ft.

Sold in pkgs. of approximately 1.5 sq. ft. for \$9.99

- Choose from Union Brick or Old Chicago Brick
- Durable and beautiful 241-1888, 1893

That's only \$3.97 per sq. ft.

That's only \$5.99 per sq. ft.

That's only \$7.99 per sq. ft.

That's only \$9.99 per sq. ft.

That's only \$11.99 per sq. ft.

That's only \$13.99 per sq. ft.

That's only \$15.99 per sq. ft.

That's only \$17.99 per sq. ft.

That's only \$19.99 per sq. ft.

That's only \$21.99 per sq. ft.

That's only \$23.99 per sq. ft.

That's only \$25.99 per sq. ft.

That's only \$27.99 per sq. ft.

That's only \$29.99 per sq. ft.

That's only \$31.99 per sq. ft.

That's only \$33.99 per sq. ft.

That's only \$35.99 per sq. ft.

That's only \$37.99 per sq. ft.

That's only \$39.99 per sq. ft.

That's only \$41.99 per sq. ft.

That's only \$43.99 per sq. ft.

That's only \$45.99 per sq. ft.

MENARDS

On All Total Purchases Over \$250.
 †See Page 16 For Details

Certified

224

1995

Abstract

LOWEST PRICES

Caulk Plus Silicone
Acrylic Latex
Sale **\$1.78** 10 oz.
• White or Clear
563-6675, 6901

5 Gallon
Also On
Sale!

Interior Flat or Ceiling Paint

SALE **\$15.89** gallon

- Exceptional one coat coverage
- Easy to apply and clean-up
- Lifetime warranty 551-0087-0155

Eggshell	551-1002-1060	\$19.89
Satin	551-0317-0375	\$19.89
Semi-Gloss	551-0537-0595	\$21.89
High Gloss	551-6308-6340	\$22.89

2010 With A Lot Of Character

Find your color
personality today
with 32 new colors.

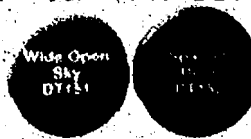

Interior Flat Paint
SALE **\$22.98** gallon

- Superior one coat coverage
 - Provides the richest color
 - Durable, washable finish
 - Lifetime warranty 550-0369-0368
- | | | |
|------------|---------------|---------|
| Eggshell | 550-0913-0917 | \$23.98 |
| Satin | 550-0482-0510 | \$24.98 |
| Semi-Gloss | 550-0802-0830 | \$25.98 |

8-Day Painter's Tape
1" Painter's Mask Green
Sale **\$1.98** each
• 60 yd. 564-3090
1-1/2" 564-3092 **\$2.98**
2" 564-3094 **\$3.98**

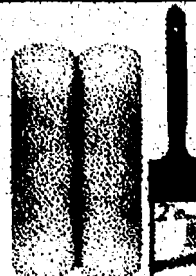

Brush/Roller Cover
Combo Pack
Sale **\$3.98** each

- Includes one 2" angle sash brush and two roller covers
- For use with all paints 561-0223



Save \$10
After
Sale Price
& Rebate

Flat Latex Paint
SALE **\$14.95** 5 gallon
After \$5.00 Mail-In Rebate

- Primes and paints in one step
 - White 551-0626
- Rebate limit two 5 gallon pails per household. Rebate in form of merchandise credit check. Redeemable by address only.

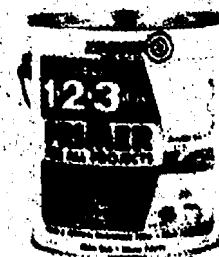

Bulls Eye 1-2-3 Plus
SALE **\$19.99** gallon

- First water-based primer to truly block water stains
 - Mold and mildew resistant 550-4875
- 5 Gallon 550-4876 **\$99**



ALL
PICTURE FRAMES
30% OFF
MENARDS®
Everyday Low Prices
Selection may vary.



Limited
Time Only!
Hurry In
For Best
Selection!

heart as love
IS ALWAYS YOUNG.

ALL STOCK
FRAMED ART **25% OFF**
MENARDS® Everyday Low Prices
Selection may vary.

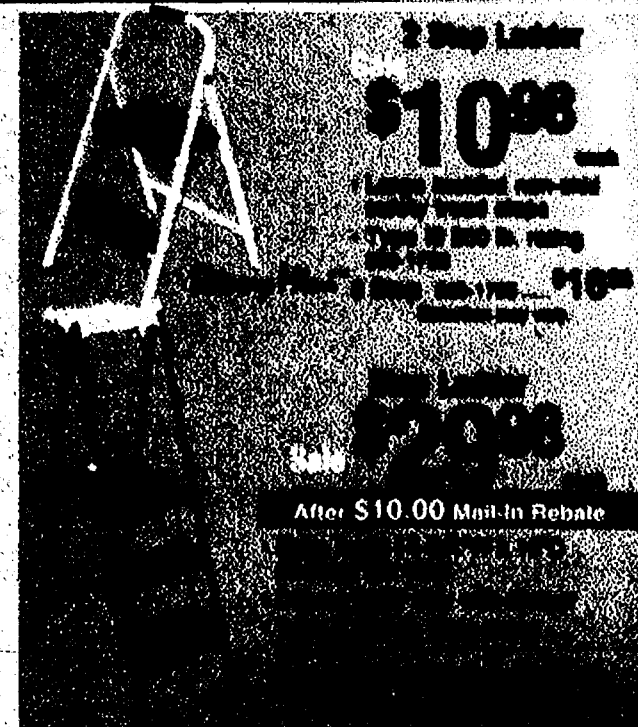

2 Step Ladder
\$10.98

- Large stepladder with built-in tool shelf
 - Steps 18" wide in folding
 - 200 lbs. weight capacity
 - 2 Year Warranty
- 5 Gallon 550-4876 **\$99**

After \$10.00 Mail-In Rebate

MENARDS

BEST SELECTION

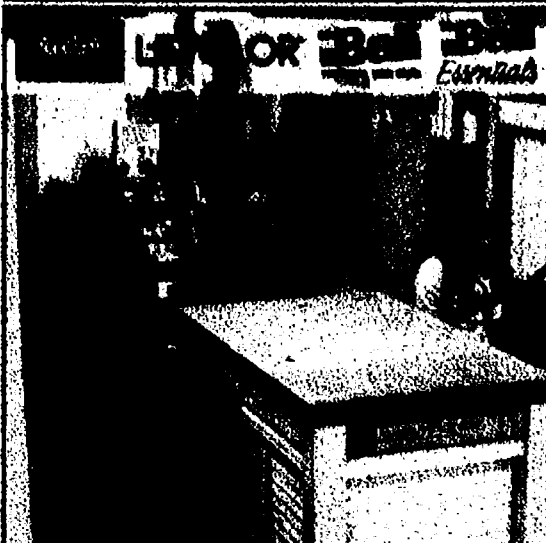

Trim to Width Free!

Trimmed In Store To Your Exact Width For **FREE!**

Mini Blinds Vinyl
Sale
\$797 each

- 23" x 48"
- White, Alabaster or Wheat
- 791-2175, 2186, 2190
- Wheat special order at some locations in approximately 1 week.

Mini Blinds Aluminum
Sale
\$899 each

- Premium mini blinds feature excellent light control
- 23" x 48"
- White or Alabaster
- 791-4514, 4527

Blinds faux Wood
Sale
\$1497 each

- 5 year warranty
- 24" x 48"
- White, Oak or Natural
- 791-1150, 1290, 1330
- Natural special order at some locations in approximately 1 week.

Shades Cellular
Sale
\$2899 each

- Corded
- Energy-efficient and attractive
- 23" x 72"
- White or Alabaster
- 791-3323, 3336

ALL SPECIAL ORDER WINDOW TREATMENTS 15% OFF
MENARDS' Everyday Low Prices

Special order blinds/shades shipped direct to your home in approximately 2 weeks. Special order shades available in approximately 6 weeks.

ZERO PAYMENTS & NO INTEREST for 6 MONTHS*

On All Total Purchases Over \$299. See Page 15 For Details.

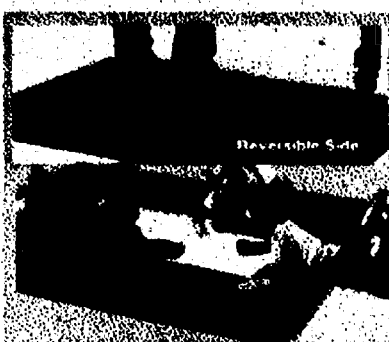

Reversible Foam Tile
18" x 18"
49¢ sq. ft.

After \$3.00 Mail-In Rebate
Save 10¢ per sq. ft. on 100 sq. ft. or more. Also available in 12" x 12" and 24" x 24" sizes. Great for play rooms, fitness rooms and workshops. 791-9067

Special order tiles shipped direct to your home in approximately 2 weeks. Special order tiles available in approximately 6 weeks.



Carpet Tile
18" x 18" Modular
\$1.39 sq. ft.

Save 10¢ per sq. ft. on 100 sq. ft. or more. Also available in 12" x 12" and 24" x 24" sizes. Great for play rooms, fitness rooms and workshops. 791-9067

Special order tiles shipped direct to your home in approximately 2 weeks. Special order tiles available in approximately 6 weeks.

Save 10¢ per sq. ft. on 100 sq. ft. or more. Also available in 12" x 12" and 24" x 24" sizes. Great for play rooms, fitness rooms and workshops. 791-9067

Special order tiles shipped direct to your home in approximately 2 weeks. Special order tiles available in approximately 6 weeks.

Save 10¢ per sq. ft. on 100 sq. ft. or more. Also available in 12" x 12" and 24" x 24" sizes. Great for play rooms, fitness rooms and workshops. 791-9067

Special order tiles shipped direct to your home in approximately 2 weeks. Special order tiles available in approximately 6 weeks.

Save 10¢ per sq. ft. on 100 sq. ft. or more. Also available in 12" x 12" and 24" x 24" sizes. Great for play rooms, fitness rooms and workshops. 791-9067

Special order tiles shipped direct to your home in approximately 2 weeks. Special order tiles available in approximately 6 weeks.

Save 10¢ per sq. ft. on 100 sq. ft. or more. Also available in 12" x 12" and 24" x 24" sizes. Great for play rooms, fitness rooms and workshops. 791-9067

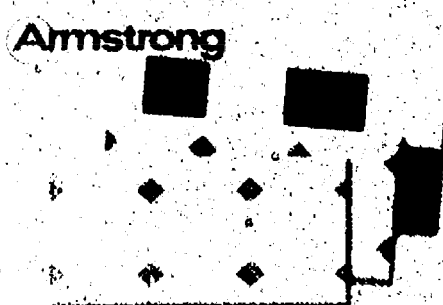

Glueless Sheet Vinyl Kempton
Sale
79¢ sq. ft.

- Vinyl wearlayer
- 5 year wear warranty
- Almond/Green, Blue/Gray or Black/White
- 729-1602-1608

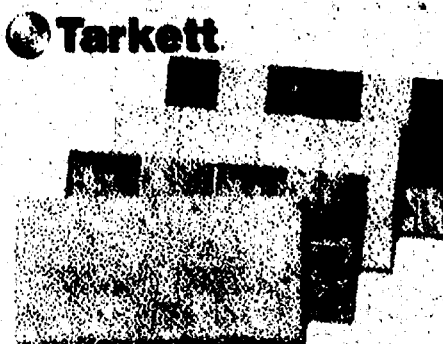

Glueless Sheet Vinyl Essence
Sale
94¢ sq. ft.

- Urethane wearlayer
- 12 year wear warranty
- Six patterns 729-1575-1590
- Some patterns special order at some locations in approximately 2 weeks

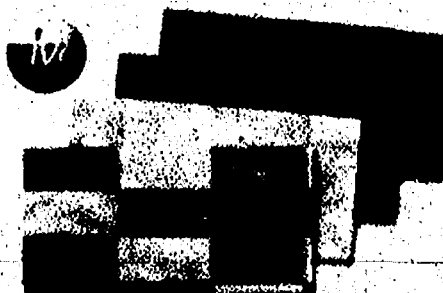

Glueless Sheet Vinyl Impact
Sale
99¢ sq. ft.

- Urethane wearlayer
- 15 year wear warranty
- Eleven patterns
- 729-1021-1035

Some patterns special order at some locations in approximately 1 week. 12" nominal width.

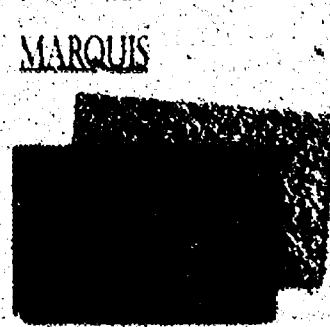

Frieze Carpet Coastal Elegance
Sale
\$1.09 sq. ft.

- 88% polyester/12% nylon
- 29 oz. face weight
- 10 year quality and stain warranty
- Summer, Pecan or Warm Toast with 1/4" attached pad
- 770-8020, 8022



Textured Frieze Carpet Vendra
Sale
\$1.19 sq. ft.

- 100% EverStrand™ polyester
- 40 oz. face weight
- Lifetime stain and 7 year wear warranty
- Taupe or Outback with woven back
- 768-3200, 3202



Plush Carpet Jasmin
Sale
\$1.39 sq. ft.

- 100% polyester
- 34 oz. face weight
- 5 year stain warranty
- Earth Stone, Pebble Path or Mocha with 1/4" attached pad
- 778-4000-4004

Some colors special order at some locations in approximately 1 week. 12" nominal width.

Shin: a device for finding furniture in the dark.

SIGN UP. SAVE BIG.

Receive our tips & more! Sign up at www.menards.com



ALL **MASTERCRAFT**

Opening Doors to Let Life In

SPECIAL ORDER EXTERIOR DOORS

15% OFF

MENARDS
Everyday Low Prices

Matching
Sidelites,
Transoms &
Double Doors
Also
Available!

Choose From:

- Four Colors of Pre-Finished Steel
- Primed Steel
- Wood
- Textured Fiberglass
- Smooth Fiberglass
- Oak-n-Steel™

Available in approximately 1 week. Select doors may take up to 5 weeks.

Plus! 30% ENERGY TAX CREDIT*

Select
doors qualify
for the

\$1,500

WITH MILLIONS OF SPECIAL ORDER
COMBINATIONS AVAILABLE, WE CAN
DESIGN THE DOOR OF YOUR DREAMS!

Steel doors are sold primed. Dutch Boy® paint sold in our paint department.

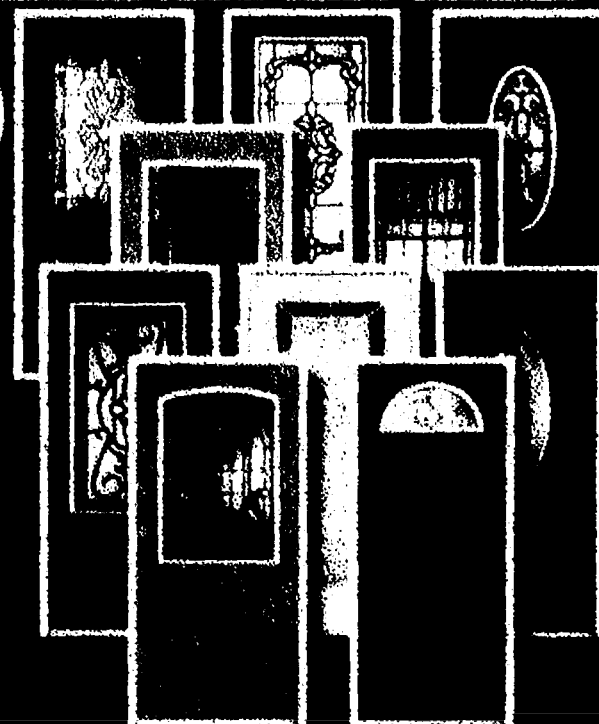

ALL SPECIAL ORDER IDEAL DOOR GARAGE DOORS ON SALE!

Residential

- Tongue & groove section joints for a tight weather seal
- Includes all track and hardware
- Choose from Steel or Wood

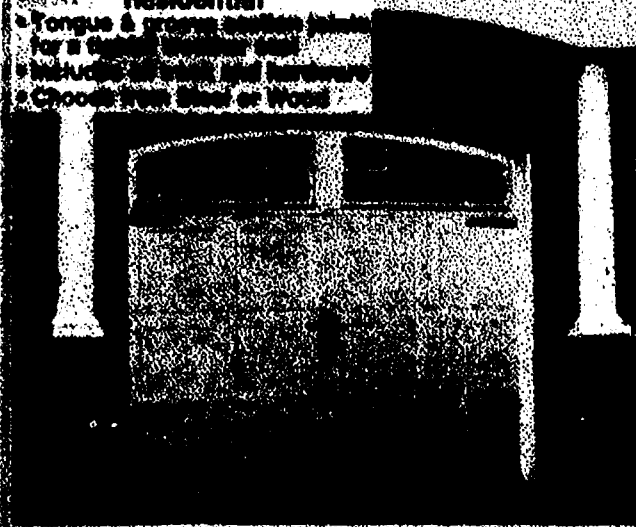

Commercial

- Interlocking section joints for a tighter weather seal
- Includes all track and hardware
- Durable Steel construction

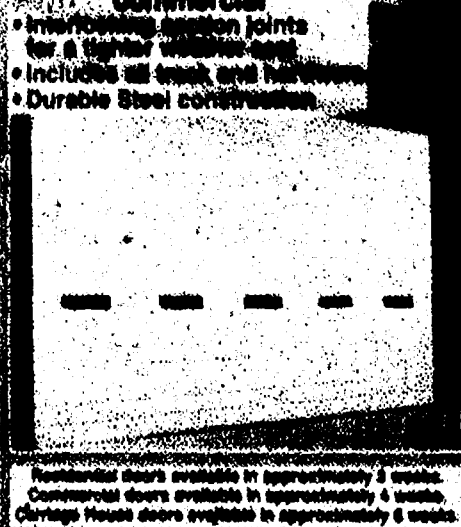

Residential doors available in approximately 3 weeks.
Commercial doors available in approximately 4 weeks.
Garage House doors available in approximately 6 weeks.

GARAGE DOOR OPENERS

GENIE

1/2 HP Screw Drive

Sale **\$148** each

- Two 3-button remotes and deluxe wall console
- 15 year motor warranty
- Two 60 watt lights
- 425-1654

CHAMBERLAIN

1/2 HP Belt Drive

Sale **\$189** each

- Includes 3-function wall control, two 3-button remotes, keyless entry and laser parking aid
- Lifetime motor warranty
- Ten year belt warranty
- Two 100 watt lights
- 425-1648

MASTERCRAFT PRE-HUNG STEEL ENTRY DOORS

Opening Doors to Let Life In

30% Energy Tax Credit with Dutch Boy® paint applied

1 Year Warranty

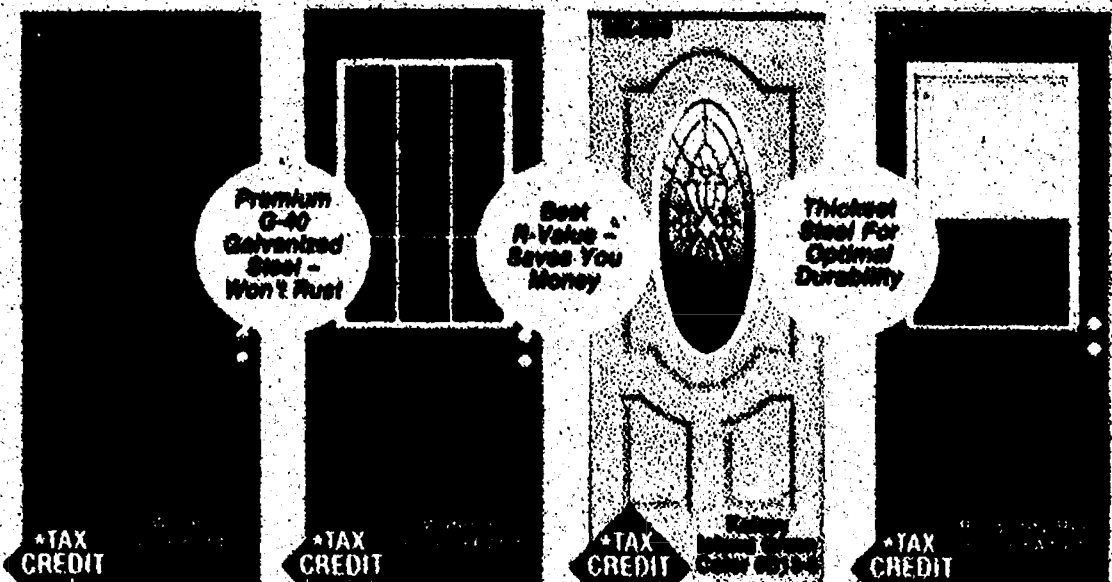

Premium
6-40
Guaranteed
Steel -
Won't Rust

Best
R-Value -
Saves You
Money

Thickest
Steel For
Optimal
Durability

TAX
CREDIT

TAX
CREDIT

TAX
CREDIT

TAX
CREDIT

6-Panel
Sale **\$117** each

• 30", 32", 34" or 36"
414-1648-1718
34" special order at some locations
in approximately 1 week.

9-Lite
Sale **\$149** each

After \$30.00 Mail-In Rebate
• 32" or 36"
• White primed between the insulated glass never need cleaning 414-2142-2187
Rebate limit 2 doors total per household. Rebate in form of merchandise credit check. Redeemable by address only.

Mosaic
Sale **\$199** each

• 32" or 36"
• Triple pane insulated beveled glass with Brass accents 414-6156-6159
Special order at some locations in approximately 1 week.

LIFT & TURN BLINDS
Sale **\$236** each

• 32" or 36"
• Insulated glass with internal blinds that lift, tilt and never need cleaning 414-7302-7307
Special order at some locations in approximately 1 week.

Steel doors are sold primed. Dutch Boy® paint sold in our paint department.

MENARDS

SIGN UP SAVE BIG

Receive our Best & Better Sign up at www.menards.com

Pre-Finish These Doors
For An Additional
\$49.99 MINIMUM
each **Low Price**
Special order at all locations
in approximately 2 weeks.

MASTERCRAFT
Quality Door Collection

PRE-HUNG INTERIOR DOORS

• 1 3/8" thick • 1 9/16" jamb • Brass hinges

The Largest Selection
Of Interior Doors In Stock!



Duracore[®]
Oak
Flush

Sale \$57 each

- 24" or 28" • Oak veneered
- Solid foam core reduces sound transfer and improves durability 410-0342-0345

30" 32" or 36" **\$62**
410-0346-0351

Special order at all locations
in approximately 1 week



Pine
6-Panel

Sale \$89.99 each

- 18", 24" or 28"
- Premium 3/4" thick solid raised panels 411-4247-4280

30", 32" or 36" **\$94.99**
411-4293-4361

Special order at some locations
in approximately 1 week



Oak
Arch 2-Panel

Sale \$127 each

- 24" or 28"
- Solid wood core with Oak veneer 411-0332-0335

30", 32" or 36" **\$135**
411-0336-0342

Special order at some locations
in approximately 1 week



Maple
6-Panel

Sale \$169 each

- 18", 24" or 28"
- Solid wood core with Maple veneer 410-2253-2258

30", 32" or 36" **\$179**
410-2259-2266

Special order at all locations
in approximately 1 week

ALL POPLAR, PRIMED & MDF MOULDING ON SALE!

With Over 1,100 Sizes & Profiles Available In 14 Varieties,
We Are Your Moulding Headquarters!

POPULAR

5/8" x 2-1/4"
Colonial Casing

7' 417-8700 **\$483**
12' 417-8702 **\$828**

3/8" x 2-3/4"
Colonial Base

8' 417-8704 **\$552**
14' 417-8706 **\$908**

1 1/16" x 3-1/4"
Crown

8' 417-8712 **\$1,192**
14' 417-8714 **\$2,096**

1 1/16" x 2-5/8"
Chair Rail

8' 417-8738 **\$702**
12' 417-8740 **\$1,108**

PRIMED

1 1/16" x 2-1/4"
Colonial Casing

7' 417-4709 **\$273**
10' 417-4710 **\$390**
12' 417-4711 **\$468**

7/16" x 3-1/4"
Colonial Base

8' 417-4800 **\$312**
10' 417-4801 **\$390**
12' 417-4802 **\$468**

PRIMED MDF

3/4" x 3"
Fluted Casing

6' 417-3088 **\$499**

5/8" x 4" Base

8' 417-3084 **\$599**

Some sizes and profiles special order at some locations in approximately 2 weeks.

CLOSET DOORS

The Largest Selection
Of Interior Closet Doors In Stock!



Bi-Fold
24" Pine
Full Laminate

Sale \$27.99 each

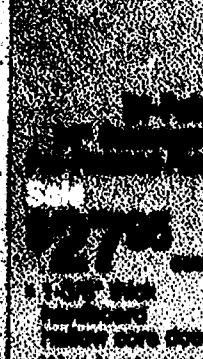

Bi-Fold
24" Pine
Full Laminate

Sale \$27.99 each



Bi-Fold
24" Pine
Full Laminate

Sale \$27.99 each

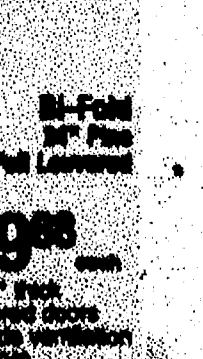

Bi-Fold
24" Pine
Full Laminate

Sale \$27.99 each



Bi-Fold
24" Pine
Full Laminate

Sale \$27.99 each



Bi-Fold
24" Pine
Full Laminate

Sale \$27.99 each



SUMEOLD

Bi-Pass
Steel Framed 48" Mirrored

Sale \$69.99 each

- Easy installation
- Adjusts for out-of-square openings
- Gold finish 413-2688

60" 413-2690 **\$89.99**
72" 413-2692 **\$99.99**

ALL SAFES ON SALE!



Sentinel

Security Cabinet

Sale \$89 each

- Holds 10 rifles or shotguns
- Three point lock system with double bit key
- 17"W x 13-1/2"D x 53"H 480-8791

Special order
at some locations
in approximately 2 weeks



Honeywell

Digital Waterproof
.87 Cu. Ft.

Sale \$139 each

- Protects valuables for one hour up to 1700°F
- Programmable backlit digital lock
- 14-5/8"W x 17"H x 19-1/8"D 480-8739

Special order
at some locations
in approximately 2 weeks



Executive

Sale \$649 each

- Fire rated for 30 minutes up to 1400°F and waterproof
- Solid steel pry resistant door
- Electric keypad lock
- 29-1/4"W x 25-1/2"D x 59"H 480-8756

Special order at some locations
in approximately 2 weeks

*Same as Cash offer on approved Menards BIG Card on purchases of \$299 and more made between 01/10/10 and 01/24/10. No Finance Charges if purchase paid in full in 6 months. If purchase not paid in full or Account not kept current, Finance Charges assessed from purchase date and Minimum Monthly Payments required. Variable APRs as of 12/18/2009. Standard Rate 24.99% APR. Default 27.99% APR. Minimum Finance Charge \$2. Certain rules apply to the allocation of payments and Finance Charges on your promotional purchase if you make more than one purchase on your Menards BIG Card. Call 1-888-367-4310 or review your cardholder agreement for information.

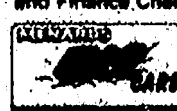

Sale Prices Good Jan. 10 Through Jan. 24, 2010.

Quantities limited to stock on hand. We reserve the right to limit quantities and to correct printing and layout errors. Due to market conditions, prices subject to change without notice. All prices cash and carry. Some items require various amounts of assembly. Prices and merchandise availability may vary by store.

Professional Delivery Available 7 Days A Week!

All trademarks are the property of their respective owners.

© MENARD, Inc. 2010, a Wisconsin Corporation



Dedicated to Service & Quality™

MENARDS® ZERO PAYMENTS & NO INTEREST for 6 MONTHS¹ On All Total Purchases Over \$500. See Page 15 For Details.

Glass Watering Spheres 2 Pack
FREE
 After \$8.00 Mail-In Rebate
 With additional \$10 purchase of separate non-rebate items.
 277-9871
 Rebate limit three 2 packs per household. Rebate is in form of merchandise credit check. Redeemable by addressee only. Plant not included.

Toilet Tank Repair Kit
Your Choice
Sale \$4.99 each
 After \$3.00 Mail-In Rebate
 • Toilet tank repair kit includes anti-siphon fill valve and flapper 664-0341
 • 1/4" x 15" drain auger features pistol grip handle for better control 679-9030
 Rebate limit 4 items total per household. Rebate is in form of merchandise credit check. Redeemable by addressee only.

6' Resin Table
Sale \$29.98 each
 After \$5.00 Mail-In Rebate
 • Rust-resistant frame for indoor or outdoor use
 • Legs fold flat for quick and easy storage
 • 30"W x 29"H 480-3326
 Rebate limit 2 tables per household. Rebate is in form of merchandise credit check. Redeemable by addressee only.

Grounded Adapter 3 Outlet
Sale 99¢ each
 • Beige, Green, Orange or White
 370-4130, 4143-4149

Outdoor Mat 3' x 4'
Sale \$2.99 each
 After \$3.00 Mail-In Rebate
 • Assorted colors 703-1467
 Rebate limit 4 mats per household. Rebate is in form of merchandise credit check. Redeemable by addressee only. Mat size is approximate.

Antifreeze & Coolant
Sale \$3.99 gallon
 After \$1.00 Mail-In Rebate
 • Pre-diluted
 • No need to add water 261-2080
 Rebate limit 4 gallons per household. Rebate is in form of merchandise credit check. Redeemable by addressee only.
While Supplies Last!

SPECIAL VALUES

Duct Tape
Sale 2/\$3
 • 60 yd. roll 564-2003
 Manufacturer may vary.

IRWIN 20" Hand Saw
FREE
 After \$10.00 Mail-In Rebate
 With additional \$10 purchase of separate non-rebate items.
 • Triple ground teeth 244-1315
 Rebate limit 2 saws per household. Rebate is in form of merchandise credit check. Redeemable by addressee only.

Reading Glasses 3 Pack
Sale 99¢ each
 After \$5.00 Mail-In Rebate
 • Choose from five magnifying powers: 1.50 - 3.00 575-7580-7584
 Rebate limit two 3 packs total per household. Rebate is in form of merchandise credit check. Redeemable by addressee only.
While Supplies Last!

Jig-A-Loo Lubricant
Sale \$1.49 10.9 oz.
 After \$1.00 Mail-In Rebate
 • Invisible, no drip, no stain
 • Exceptional water repellent 261-0653
 Rebate limit 2 cans per household. Rebate is in form of merchandise credit check. Redeemable by addressee only.

System II Salt Pellets System Saver II
Sale 2/\$11
 • Improves the regeneration of your softener.
 • Prevents resin build-up
 • 50 lb. 189-8027

SUPER SCOOP
20 Lb. Cat Litter or Dingo Dog Treats
Sale \$5.96 each
 • Assorted colors and sizes. Selection may vary.
 253-7252, 7456-7459

ERA Laundry Detergent
Sale \$10.99 each
 • 96 loads 647-1005

Jishu Peanuts
Sale \$4.98 40 oz.
 • Honey Roasted or Dry Roasted 273-2911, 2913

Body Wash
Sale \$2.49 16 oz.
 • Assorted varieties 571-0020-0025

Glass Cleaner
Sale \$1.89 33.8 oz.
 • Ammonia-free 647-0800

Facial Tissues Kleenex
Sale \$5.99 each
 • 280 count per box 648-5976

Tealite Candles 50 Pack
Sale 99¢ each
 After \$1.00 Mail-In Rebate
 • Unscented 543-3300
 Rebate limit 4 bags per household. Rebate is in form of merchandise credit check. Redeemable by addressee only. Packaging may vary.

REGISTER TO WIN
Hurry In! Ends Jan. 23!

CHEVY EQUINOX
MENARDS & Energizer

Register once a day at our touch screen kiosk!

For the store nearest you, visit www.menards.com