

Rob Ewing
REALTOR
BROKER CERTIFIED

EWING & Reinhardt
Leading the Way Home!

734 216 5955 • since 1947 769 3800
www.RobertEwing.com



SPECIAL SECTION

A look at next weekend's 175th celebration.

ChelseaStandard.com

SPORTS

CAR-RT LOT-C-009
CHELSEA DISTRICT LIBRARY

221 S MAIN ST
CHELSEA MI 48118-1267

572

1

Chelsea Standard

Vol. 136, No. 25

75th

Thursday, June 18, 2009

Dexter hosts Relay for Life Saturday

By Sean Dalton
Staff Writer

Nobody in Dexter had any idea that the American Cancer Society would receive the support that they have prior to the community's first Relay for Life in 2007.

The expectations were there; of course, but so far those expectations have been exceeded time and time again by a gracious community and generous local businesses that see the value of supporting the fight for a cancer cure in the people around them.

Everyone will know after the dust clears at the walking track behind Cornerstone Elementary this Saturday how much more of that support was available despite all of the challenges and changes that 2009 has been saddled with.

During the first two years of Relay for Life in Dexter everyone helped raise \$158,740 in total, and the goal posts this year rest at the \$108,000-line.

Support is already strong with Dexter's first of many "Show Us Your HOPE" days raising an unexpected amount of money.

The number one goal of the hope day event was to get everyone in the community wearing purple and as many businesses and iconic structures adorned and colored in purple to form a community-wide lynchpin of support for cancer survivors, who will start the relay event this weekend, at 10 a.m. with a ceremonial lap around the track in their purple shirts - it's always been a solemn and emotional, but also powerful moment to encapsulate what a Relay for Life

is all about.

The purple shirts sold during hope day, which cost \$7 a piece weren't originally intended as a major fundraising drive, but ended up selling so well that Dexter raised \$2,400 for the Relay for Life cause from that alone.

After an additional \$14,793 was raised during a Dexter's Pub fundraiser and silent auction of valuable items including items signed by Detroit Tiger Brandon Inge, hope day brought in \$17,193 for cancer research before a single gym bag was packed.

Event Chair Juli Huddleston says she is confident that this third relay in Dexter will be as successful as it has in the past.

See RELAY — Page 2-A



Dexter students show their support for cancer survivors during Hope day.

CHELSEA 175TH ANNIVERSARY CELEBRATION: JUNE 25-28

175th Anniversary Series: Part IV

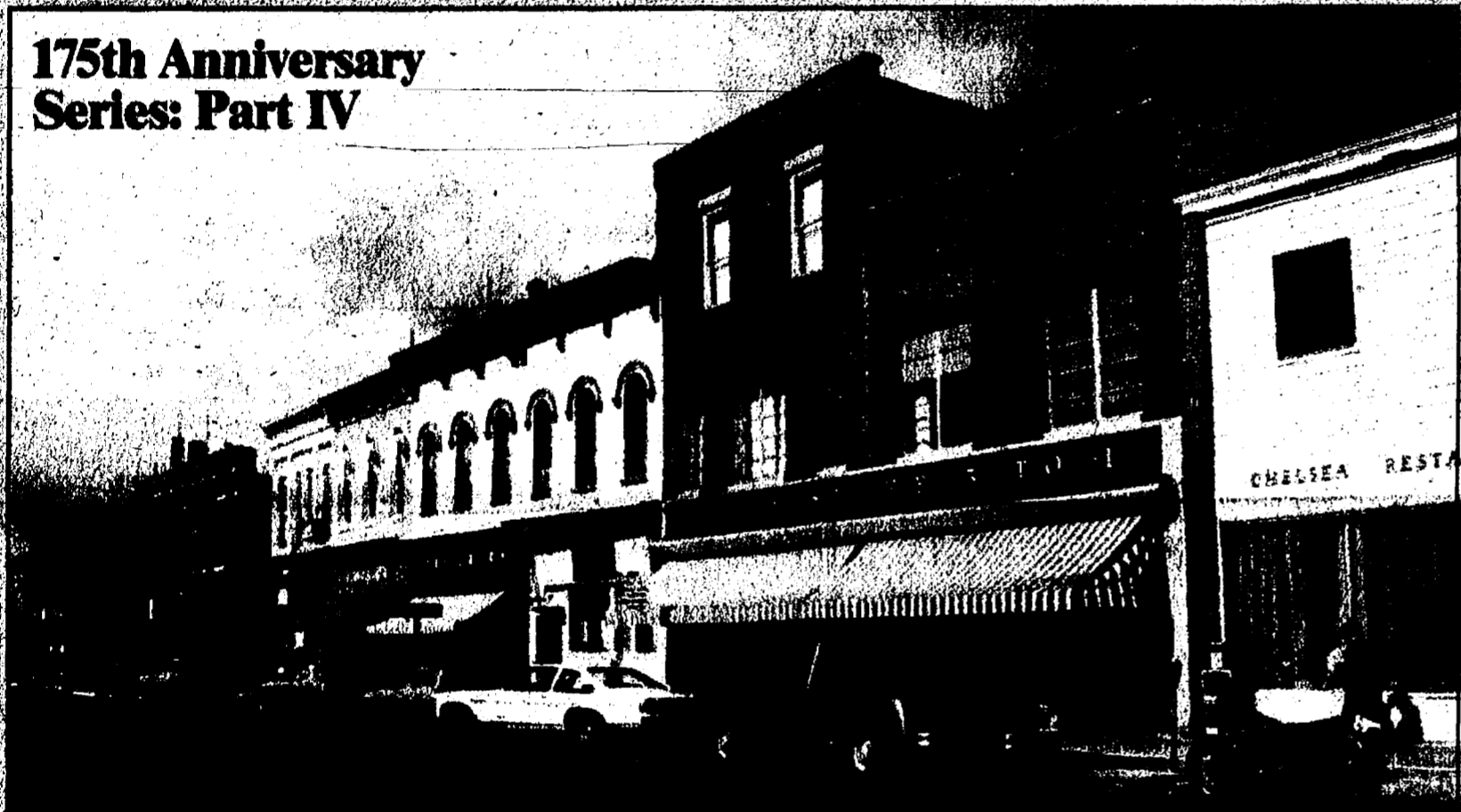

Main Street Chelsea looking north in 1978.

Courtesy of Chelsea Area Historical Society

Transitional years bring change to Chelsea

By Janet Ogle-Mater
Special Writer

Chelsea boomed after World War II. There was growth in industry, population, and the village. Businesses continued to thrive, the first subdivision was built, and Pierce Park and Veterans Park were developed. In addition, two new elementary schools and a high school were constructed in the 1950s.

As early as 1949, farmland was being bought up south of town. Chelsea was rampant with speculation until it was revealed in 1953

that the loss of 4000 acres was do to Chrysler building a car-testing center. By the time it was finished, the 41-mile project had become the largest private earth-moving task in the State of Michigan at the time. Chrysler Proving Grounds would bring even more people to town and become a major employer for years to come.

Other industries like Longworth Plating Service, Chelsea Manufacturing Corp., Federal Screw Works, Central Fibre, and Chelsea Products Inc., a division of Dana Corporation, flourished

as well. Merchants that lined Main Street included Gambles, Chelsea Drug, Vogel's & Foster's, Strieter's Mens Wear, Spaulding Chevrolet, Daniels Motor Sales, Chelsea Lumber Company, and Grove's Store 5c to \$1.00. Kandlehner Jewelers, which began in 1868, was the oldest mercantile business in Chelsea in 1959.

Prosperity continued for the small town. In 1968, the village became eligible for a district court and the Chelsea State Bank,

See HISTORY — Page 12-A

HAPPENINGS

Message to the future

As part of Chelsea's celebration of the 175th Anniversary, a time capsule will be buried at the Chelsea Library. It will be buried for 50 years and dug up in the year 2059. The capsule is on display at Vogel's Party Store and your letters, pictures and other items of interest can be place in the capsule. No liquids. Organizers recommend doing a Google search to learn how to prepare different items for placement in a time capsule so your item will come out in great condition in 50 years.

The The Michigan Historical Artifact Recovery Team will be doing an exhibition dig on June 25, starting at 9 a.m. The dig will last approximately six hours.

Auction fund-raiser

When: Monday, June 22 at 7 p.m. (auction begins at 8 p.m.)

Where: Reddeman Farms Golf Club, 555 S. Dancer Road, Chelsea

Items to be auctioned include: Drawing by Joe Hale (Disney Artist); 2009 Membership to Reddeman Farms; Etched Glass Artwork (Chelsea Signs); Kayak (Aberdeen Bike & Outdoor); two bicycles (Aberdeen Bike & Outdoor); Handmade Quilt by Ladies of the Chelsea Senior Center; Commemorative 175th Anniversary Wine; Official 175th Anniversary Merchandise; four tickets to Michigan's Adventure (The UPS Store); Chelsea 175th Commemorative Coin (La Jolla) and more.

Donation: \$15 at the door and includes appetizers, coffee and pop. Cash bar.

For more information: call 1-734-323-5927

DUST CONTROL SERVICE

ROADS
PARKING LOTS
call
SUBURBAN

- Since 1969 -
(734) 941-5812
www.spraymyroad.com

Council approves additional tax fees, penalties

By Sean Dalton
Staff Writer

The Chelsea City Council voted recently to collect a 1 percent administration fee on real and personal property within the city limits.

The tax is allowable under the Michigan General Property Tax Act, what states that "the local property tax collecting unit shall add a property tax administration fee of not more

See COUNCIL — Page 3-A

INDEX

Editorial	Page 6
Living Here	Section B
Calendar	Page 4-B
Sports	Page 1-C
Obituaries	Page 3-C

NEWS TIP
HOTLINE:
475-1371



Chelsea 175th commemorative book now available

The Chelsea 175th Anniversary Committee will be selling Chelsea's newest history book, "Chelsea 175th Anniversary, 1834-2009 - Then and Now," throughout the next two weeks and beyond. Three thousand copies are "hot off the presses" from Sheridan Books in Chelsea.

175th Anniversary covers a great deal of Chelsea's past and offers the reader new up-to-date information. Old and new photographs are plentiful, totaling 281. One section highlights changes and events in Chelsea from 1831 to 2009, another section called "Then and Now" shows downtown stores past and present. The farming section features four area farmers and their stories.

As were covered in past 125th and 150th commemorative publications, pioneers, merchants, industry, architecture, schools, church, military, early transportation and public places are featured. People who have contributed to Chelsea in the field of entertainment such as artist Joe Hale, actor Jeff Daniels and Colors the Clown have unique stories to add to Chelsea's heritage.

Local authors and members of the Chelsea Area Historical Society, Cary

See BOOK — Page 12-A

Just some of our great trips!

Summer TRAVEL TIME

Make New Friends, Stress Free Travel,
Let us do the work so you can have the fun!
All trips escorted and open to all ages.
Call 734-475-9242
Sponsored by the Chelsea Senior Center

August 4
Just \$59.00
Shipshewana
Includes Dinner at
Das Dutchman

September 1
Just \$95.00
"Mystery Trip"
You never know
what fun awaits!

Relay for Life of Dexter 2009 Schedule

Main Stage

DHS band - National Anthem
10:30 a.m. - 11:00
Clarinet Quartet (Dexter Community Band)
1:00 - 3:00 Toppermost
3:00 - 3:30 Jazzercise
3:30 - 5:00 teen entertainment
5:00 - 5:30 Miss-ter'Relay Contest
5:00 - 8:00 Chuck Colby
8:00 - 9:00 Clarinet Continuum
9:00 - 9:20 Fight Back Ceremony
9:20 - 10:00 Teen Karaoke
10:15 - Luminaria Ceremony
Midnight- G rated Movie
Midnight- Glow in the dark volleyball
2:00 am - Teen movie

Stage 2

3:00 - 3:30 Dexter Martial Arts
3:30 - 4:00 Dancers Edge
4:00 - 4:30 Snap Fitness
4:30 - 5:00 Choi Kwang-Do
5:00 - 5:30 Champion Gymnastics

Activities:

Noon to 4 p.m. by Morning Star Day Care
Mounted Police: Noon to 4 p.m.
Pita Wagon by Dexter United Methodist Church Men's Crew
Food Wagon by Dexter Lion's Club
Food tent by St. Andrew's Sonshine Walkers
Individual teams with on-site fund-raisers:
Bates Beacons:
Decorate stepping stones, play life size Connect Four
Connexions Crusaders: water, Paramount coffee by the bag, "word art" Country Market
Racers: Henna tattoos 12-4 p.m., tarot card and

fortune readings, reflexology, hand and foot massage station; Bean bag toss and ducky pull and Sucker pull.

Dexter Community Band: Jewelry, Angels made from colors representing various forms of cancer, book sale, caramel corn.

Dexter Family Practice: massage therapy, book sale, bake sale, pink "Save the tatas" t-shirts, Relay 2009 pins and necklaces, Silent Auction for UM football basket full of goodies, rummage sale items, "Operation" game available for kids to play for .25 cents all tries get a sucker.

Dexter Freshmen: Ice cream treats

Dexter Jazzercise: handmade tote bags, Guitar Hero, Gatorade

Dexter Martial Arts: Bouncer for kids
Forever in Blue Jeans: Buttons

Friends & Family: Springerle cookies, face painting, purple beads
Honey's Bee: Jewelry by Aunt B. Cotton Candy, Bookmarks

Santa for a Cause: Great Clips Haircuts, Recipe boxes, Chemo blankets, popcorn (unpopped), water, hot & sour pickles, Earth Art trees and plants

Snap Fitness: Water
St. Andrew's Sonshine Walkers: walking tacos, popcorn, Baked goods, hot dogs, frozen slush drinks, chemo hats, Hope bracelets.

St. Joseph: Chico bags
Survive the Fight: Hot dog stand, socks, hill-billy golf, corn hole.

Twist for a Cure: candy

Tough on Tobacco: "hope" bracelets and chemo caps

Usual Suspects: lemonade, beautiful hand fans

Wylie Voyagers: kid's games

RELAY

Continued from Page 1-A

"We had a \$25,000 goal during our first relay set by the American Cancer Society and we more than doubled that," Huddleston said.

"We were expected to get \$80,000 in donations last year and we ended up with

more than \$90,000. I personally wanted to us to hit \$100,000 that year ... it looks like we'll do that this year thanks to our great community and wonderful businesses.

"We're certainly off to a great start after our (hope day) showing that touched everyone in the community from the students in our schools to the businesses to Gordon Hall itself."

11 ways to help Relay for Life

Do you want to help Dexter have another successful Relay for Life? Here are 11 things that you can do to help, as suggested by the Dexter Relay for Life committee:

- Make a Donation - Sign on to RelayForLife.org/dextermi and make a donation to a team, an individual or the overall Relay. The goal this year is \$108,000. You can help get there. The money raised goes toward research, patient programs and education.

- All cancer survivors are invited to join in for the opening lap at 10 a.m. on Saturday. Survivors do not have to be part of a team. The lap is specifically to honor. There will be a free brunch following the Survivor Lap at Cornerstone Elementary. Dr. Tom Shehab, well-known Gastroenterologist at St. Joseph Mercy Hospital will be speaking.

- Purchase a Luminary for \$10. Anyone can decorate a luminary in honor or memory of a loved one. Bags will be available at the Luminary tent at Relay. If you plan to purchase a luminary, you will want to email the name of the person, who you're making the luminary for, to: jdexjazz@aol.com or call 426-9096. All names must be received by Friday at noon to ensure the name will be on the scrolling list that will be playing during our Luminary Ceremony which takes place on Saturday at 10 p.m.

See RELAY - Page 8-A

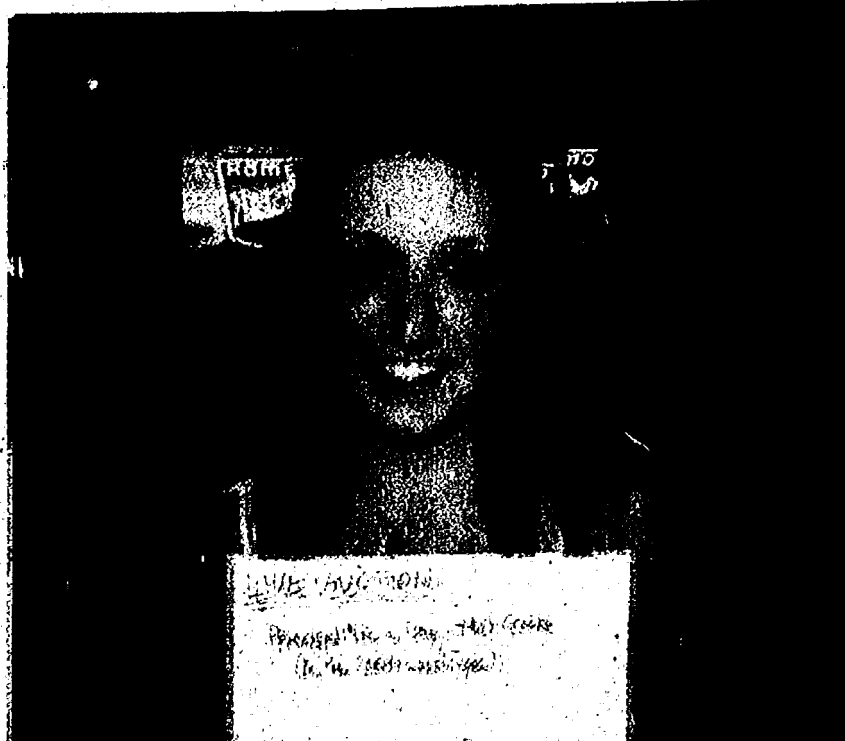

Emily won principal for a day in the Hope day auction, which raised over \$17,000 in donations.

Arbor Since 1978
Painting, Co.

Interior & Exterior • Experts in Spray, Brush & Roll

RESIDENTIAL & COMMERCIAL
ANY SIZE JOB • ALL WORK GUARANTEED

Prompt Courteous Service • Free Estimates • Fully Insured

For More Information Call

(734) 475-3576

Manchester Community Schools
"Educational Excellence in a Caring Community"
WWW.MCS.K12.MI.US

The Manchester School District is a School of Choice and welcomes students who live in Washtenaw County and in counties that border Washtenaw County.

Some facts and points of pride include:

- > Schools of the best size for student academic and social success.
- > Full-time kindergarten program (with no additional costs).
- > MEAP scores well above state averages.
- > Curriculum that is aligned to state and national standards.
- > Fully air-conditioned state of the art educational facilities.
- > MCS offers a wide range of extra-curricular activities.

The Manchester Community Schools have a proud history of academic excellence and community support. In the classroom, auditorium and on the athletic field, our students excel individually and collectively.

An unlimited number of students are being accepted at all grade levels. The application deadline for the 2009-2010 school year is Friday, September 11, 2009. Applications are available at 410 City Road, Manchester, MI, or can be downloaded from our website's homepage.

Additional offerings include before & after school childcare, early childhood/pre-school, infant and toddler care and an early childhood special education program.

Please feel free to call for more information 734-428-9711 ext. 1000.

FASHION, FIT AND FUN
Experience the Vogel's and Foster's Tradition
SEE US TODAY!

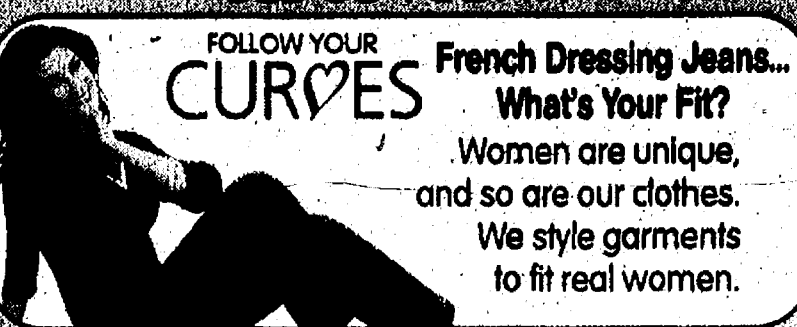

Vogel's & Foster's
FASHION SINCE 1910
Hours: Mon thru Thurs 10-6, Fri & Sat 10-6, Sun 12-4

107 S. Main St., DOWNTOWN CHELSEA
Shop online at www.vogelsandfosters.com 734 475-1606
Visit our local website www.VogelsandFostersChelsea.com



With zero subprime
mortgage programs,
you can bank with

CONFIDENCE

Since 1849, Comerica Bank has stood the test of time by standing by our conservative principles and avoiding unnecessary risk.

And in these uncertain times, "zero" is earning our customers the greatest return of all - their confidence.

To find out how you can bank with peace of mind, call 800-292-1300.

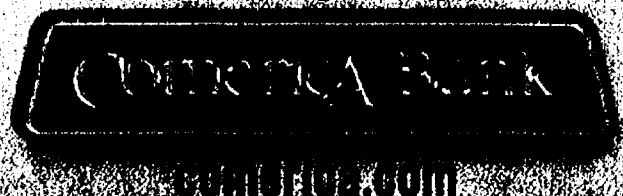

Member FDIC. Equal Opportunity Lender.

Continued from Page 1-A

The city's involvement is

TRIPPERS
1-800-482-5761

TORONTO 2 Amazing Royal York City Tour - *June 26-28*
"GOSHAWK" Nightingale Lighter Than Air Show - *June 28*
Church of Wynn Scholten - Wine/Juce Tasting - *June 28*
LONG BEACH BERGER Bakers and DJs - *June 29*
1-8-91 In the Academy - Call for information - *June 29*
"GRANT LEMER PREPares BLONDES"
Tribute Theatre to Goldwyn - Lunch With Scholten Wynn Juce July 1
MISSISSAUGA BEER CRUISE - *July 5*
The City of Lakes Boat Show - *July 5-9*
Visit Waukegan River Bluffs - *July 5-9*
TOLEDO/LEVELAND
Tiger and the Bear - *July 12*
MINNEAPOLIS
Heavy Duty Bands - *July 18*
DETROIT BEER PRIVATE CRUISE - *July 24*
The City of Lakes Boat Show - *July 24-28*
SAUGATUCK CRUISE - *August 20*
Juce - Several Juces - *August 20*
LEVELAND CRUISE - *August 20*
Juces - Trave - *August 22-26*
HOTSPRINGS COUNTY OHIO
Juces - *September 1-3*
"PHANTOM of the OPERA"
Detroit - *September 8, 24 & 26*
WEST VIRGINIA INDIANA - *September 11-13*
NATIONAL PARKS 1-DAY
Indiana Trave - *September 20*
TRAINS of NEW HAMPSHIRE Maine - *October 7*
The City of Lakes Boat Show - *October 7-14*

Visit us at www.olymptrippers.com

B & B
Remodeling, Inc.
New Construction & Remodeling
Additions • Kitchens • Bathrooms
Ceramic Tile Work • Decks
Covered Porches • Garages • Siding & Trim
Licensed & Insured
Bruce 734-240-9326 Bob 734-240-9375



B&W TREE SERVICE, INC.

Complete Tree Service
Licensed - Insured

- Residential -
- Commercial

Removal - Trimming
Lot & Land Clearing
Brush Chipping
Stump Removal
Free Estimates

- Senior Discounts

19 Years Experience

734-498-2374

734-404-0896



JOIN US

Baked & Fried Fish & Baked Chicken!

Friday Night

4:30pm - 8:30pm

only \$9⁹⁵

Other Dinner Items Available



www.reddemanfarms.com

Reddeman Farms Restaurant

555 S. Dancer Rd. • Chelsea

475-4655 or 475-4020



Reddeman Farms
EST. 1982

 **Chelsea
Area
Chamber News**

www.chelseamichamber.org

UPCOMING EVENTS

**Business-After-Hours
at the Purple Rose Theatre**
co-hosted by Chelsea Area Chamber of Commerce &
Dexter Area Chamber of Commerce
Wednesday, June 24th, 5 - 7 PM
Networking and discounted tickets to that
evening's 8:00 PM performance of "Wake"
Call Purple Rose Theatre at 734-433-7673 to
reserve your tickets to "Wake"
Go to www.purplerosetheatre.org for more
information on the Purple Rose Theatre
RSVP to the Chelsea Chamber at 475-1145 to
attend the Business-After-Hours

COMMUNITY EVENTS

Thurs. June 25 Is the Kick off night for...
....Sounds & Sights on Thursday Nights
....Sculpture Walk Chelsea
**....Chelsea's 175th Anniversary
Celebration**
www.chelseafestivals.com for more info

For
Information **Call (734) 475-1145**

A-1 TREE, INC.
Serving Dexter, Chelsea, Saline, Milan, Manchester,
(734) **426-8809**

We're dedicated to serving only Michigan communities. Nobody cares as much about protecting you, your family and your state as we do. Life, home, auto, farm, business, retirement, and more. Call today.

Rick Eder
1250 S. Main Street
Chelsea
734-475-4576
www.RickEderAgency.com

Michigan's Insurance Company
FARM BUREAU INSURANCE
FARM BUREAU MUTUAL • FARM BUREAU LIFE • FARM BUREAU GENERAL



Cheryl Clossick
Associate Broker, GRI, CRS, ABR
Home Office (734) 429-4543

 601 E. Michigan Ave.
Saline, MI 48176

View all my listings at
www.CherylClossick.com

6-80 CRANE



OPEN SUNDAY 1 3PM \$280,000

3 BEDROOM, GORGEOUS LOT,
TEXTILE TO S. ON CRANE

166 COTTONWOOD



OPEN SUNDAY 2 4PM - ALL FOR \$197,000

LIKE NEW 2 BEDROOM, 2 BATH CONDO.
MAPLE TO W. ON WOODLAND

**Don't have time?
We can do it for you!**



**York Rake and
Trencher Backhoes,
Post Hole Digger &
Fork available at
additional costs**

**Call 475-9251
or 320-9241**



Dinner Train
Experience
Classic Rail Dining
on Michigan's
Historic Michigan Central
While a Group
Celebrates
Ann Arbor

BLISSFIELD, MI
CONVENIENTLY LOCATED
WEST OF US 23, BETWEEN
ANN ARBOR AND TOLEDO

- Five Course Elegant Dining
- Bar Service
- 3 Hour Round Trip
- Murder Mystery Onboard the Train
- Wine Tasting Trains
- Business Charters
- Gift Certificates Available



CHARLOTTE, M
CONVENIENTLY LOCATED OFF
I-69 BETWEEN LANSING
AND BATTLE CREEK

A black and white photograph of a woman with glasses smiling while holding a baby. The woman is wearing a patterned top. The baby is wearing a light-colored shirt. The background is dark and out of focus.

**COME HELP
US CELEBRATE
DURING AN
OPEN HOUSE**

**DATE: SATURDAY,
JUNE 27, 2009**

TIME:
2:00-6:00 PM

PLACE:
NED AND
DONNA'S HOUSE
2303 SCIO RD.

**DESSERTS WILL
BE SERVED,
NO GIFTS PLEASE
PLEASE RSVP:
LAULA PALMER BURN
PALMER INSURANCE
734-426-5047**

at

4:30pm Thursday, June 25, 2009

Along Main Street, in front of the McKune Library. We will be dedicating two custom engraved benches in their honor and for your future enjoyment. Everyone is welcome to attend. Special thanks to the Library Board for their support of this community project.

Sincerely,
Chelsea's Fallen Heroes Committee

Saline
Farmers Market
Every Saturday
May-October
8:00am-12noon

- Perennials ● Annuals
- Cut Flowers ● Hanging Baskets
- Planters ● Shrubs
- Vegetable & Herb Plants
- Kale ● Arugula ● Snap Peas
- Summer Squash
- Onions ● Lettuce ● Spinach
- Strawberries ● Honey
- Radishes ● Rhubarb
- Local Cheeses ● Maple Syrup
- Jams ● Baked Goods
- Crafts and More!

Master Gardener
Available for Questions!
Downtown Saline
Parking Lot #4, S. Ann Arbor St.
(next to Little Caesar's Pizza)

For more information call
Nancy Crisp, Market Manager
734-429-3518
n.crisp@nmacnet.com or n.crisp.net

Chelsea / Dexter

CAP/DART moves closer to regional plan

By Sean Dalton
Staff Writer

The Chelsea Area Planning/Dexter Area Regional Team is one step closer to having a common project to benefit the region and take advantage of thousands on grant money.

The group recently received grant monies from the Land Information Access Association and Partnerships for Change to pay for organizing an authority to implement one of three plans.

The final plan will be chosen next month. The list was refined from 17 to the three remaining options at the Monday evening CAP/DART meeting.

The three projects each correspond to a different area of regional improvement.

The first project would be to connect the community hubs in Chelsea, Dexter, Scio and elsewhere in the western region in what would amount to a corridor development plan much like Dexter Baker Road Corridor study.

The second potential project involves preservation and enhancement of area wide parks and the development of a regional recreation master plan, due to the fact that most municipalities in the region have strong natural features and park spaces that CAP/DART members feel complement each other well. The idea would

be to leverage such assets and other entertainment venues in a bid for regional tourism.

The third remaining project idea would revolve around strengthening economic conditions in the western Washtenaw region through a plan to retain local businesses in what essentially amounts to a regional economic development plan.

"The big idea is to get us all working together in Chelsea, Dexter and Scio," said Dexter Village Trustee and CAP/DART regular Jim Carson. "I think that with these three items it's not necessarily a negative or positive for any one of us, it's deciding on a project that we can be involved in and that benefits the region, rather than just Chelsea or Dexter."

Carson pointed out that many of the streams and other natural features in the area are shared by multiple communities, as well as the roads. Whatever authority comes of the LIAA and Partnerships for Change will be regional and will be supported by those organizations with an execution plan, in addition to the \$6,000 in grant money received by CAP/DART already.

"This is something that we as a group have talked about doing for a couple of years now," Carson said. "And the thing that got this going at this time was that

we found out that we had the opportunity to obtain this grant from (LIAA) and Partnerships for Change."

So far CAP/DART and LIAA have met twice to discuss the field of potential projects. Partnerships

will provide the plan that the regional authority will follow.

The discussion next month should be long, according to Carson.

Depending on who you talk to one plan stands out

above the others.

"My favorite is the recreation plan," Carson said. "I like the idea that the recreation plan makes others aware that this is a fun place."

Dexter Township

Supervisor Pat Kelly said she would be going to bat for the corridor plan as of this week.

The next CAP/DART meeting will be held in Dexter village on July 20 at 7 p.m.

Free Consultation



When it comes to women's surgery, consider the da Vinci difference.

Surgeons using the da Vinci® Surgical System can perform delicate procedures with greater precision and control. These minimally invasive procedures mean less pain, faster recovery and enhanced clinical outcomes to get you on your feet faster.

Please join us for a free presentation on da Vinci surgery.

Presented by:

Arthur Viscelli, MD
Obstetrics/Gynecology

Thursday, June 25 at 6 p.m.
Comfort Inn
1645 Commerce Park Drive, Chelsea

Limited seating available. Reservations required. please call 888-335-7241



A special thank you

Our family would like to thank everyone for the kindness and generosity you have shown us during this very trying time in our lives. Your support is what helps us to get through it all.

Thank you to everyone that showed their support by attending the Spaghetti Dinner for Brian. The response to this event was overwhelming. We were awestruck at the amount of people that came out. People standing in line out in the rain. It was unbelievable. There is no arguing that we live in the best community anywhere!

This was such a wonderful night for Brian, and the rest of our family. It was a wonderful opportunity for us to catch up with family and friends. If you know Brian, you know he loves his social life. It was a very special night.

To all of the volunteers and donors, thank you, thank you, thank you! None of this would have happened without you.

A very special thank you has to go out to some of the most amazing people we know, the people that organized the dinner. You all put in many hours and long nights to make it all run so seamlessly, thinking of every detail. We are so incredibly lucky for the friendship you have given our family.

Finally, we would like to thank everyone that has been sending over dinner, saying a prayer, stopping by to visit, or simply sending a card or note. It has all meant so much. You are all the silver lining to the dark cloud that we are under.

The Darwin family

AccuWeather.com® SEVEN-DAY FORECAST FOR WASHTENAW COUNTY

Thursday	Thu. night	Friday	Saturday	Sunday	Monday	Tuesday	Wednesday
Times of clouds and sun	A couple of thunderstorms	Severe t-storms; humid	Showers possible	Mostly sunny	Sunny and warm	Mostly sunny and warm	Warm with periods of rain
75° to 81°	58° to 56°	81° to 87° 59° to 65°	75° to 81° 52° to 58°	80° to 86° 53° to 59°	80° to 86° 56° to 62°	80° to 86° 58° to 64°	79° to 85° 53° to 59°

ALMANAC

Statistics for the week ending Tuesday, June 16

Temperatures:

High/Low for the week: 80°/44°
Normal high/low: 79°/57°
Average temperature: 61.7°
Normal average temperature: 68.0°

Precipitation:

Total for the week: 0.89"
Total for the month: 1.52"
Total for the year: 14.83"
Normal for the month: 1.79"
Normal for the year: 15.16"

PAST WEEK'S TEMPS

Temperatures ● High ● Low

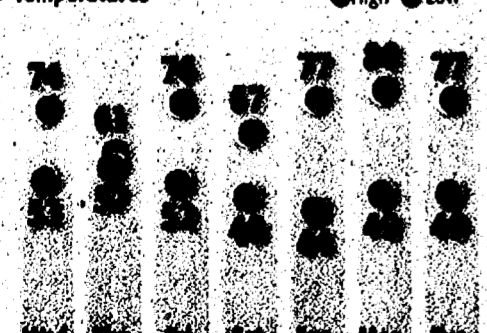

THIS WEEK'S CONDITIONS

Weekly UV Index and RealFeel Temperature®



2 3 4 5 6 7 8
The higher the AccuWeather.com UV Index™ number, the greater the need for eye and skin protection. 0-2 Low; 3-5 Moderate; 6-7 High; 8-10 Very High; 11+ Extreme.
The patented AccuWeather.com RealFeel Temperature is an exclusive index of effective temperature based on eight weather factors. Shown are the highs for the day.

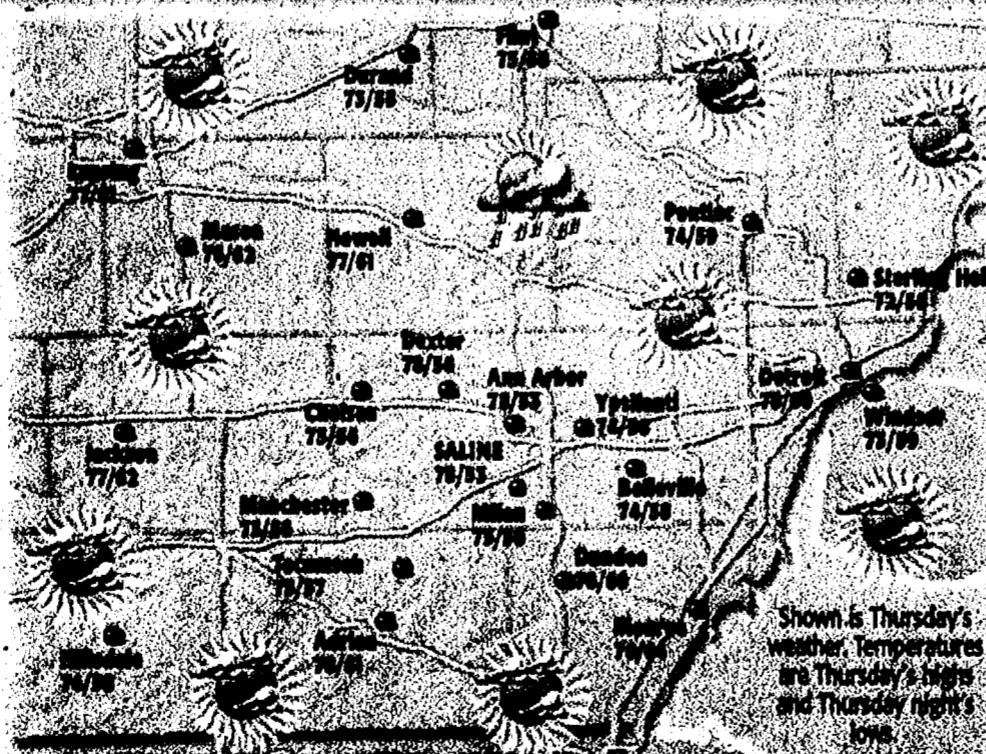

Forecasts and graphics provided by AccuWeather, Inc. ©2009

SUN AND MOON

The Sun	Rise	Set
Thursday	5:59 a.m.	8:14 p.m.
Friday	5:59 a.m.	9:15 p.m.
Saturday	5:59 a.m.	9:15 p.m.
Sunday	5:59 a.m.	9:15 p.m.
Monday	5:59 a.m.	9:15 p.m.
Tuesday	6:00 a.m.	9:15 p.m.
Wednesday	6:00 a.m.	9:15 p.m.

The Moon	Rise	Set
Thursday	2:21 a.m.	4:37 p.m.
Friday	2:52 a.m.	6:06 p.m.
Saturday	3:31 a.m.	7:22 p.m.
Sunday	4:22 a.m.	8:33 p.m.
Monday	5:25 a.m.	9:35 p.m.
Tuesday	6:40 a.m.	10:25 p.m.
Wednesday	8:01 a.m.	11:05 p.m.

NEW

Jun 22

FIRST

Jun 29

FULL

Jul 7

LAST

Jul 15

RIVER LEVELS

As of 7 a.m. Tuesday

River	Flood stage	Current stage
Ecorse Creek		
Detroit River		
Huron River	16 ft	32.92 ft
Maumee River		
Maumee Creek		
Maumee River		
Maumee River		
Maumee River		
Maumee River		
Maumee River		

LAKE LEVELS

Lake	Normal	Current
Lake Erie	575.12 ft	575.04 ft
Lake St. Clair	575 ft	574.91 ft

REGIONAL CITIES

City	Thurs	Fri	Sat
Ann Arbor	75/53/pc	84/62/t	78/55/sh
Bay City	71/58/pc	78/59/r	75/60/sh
Dearborn	75/60/pc	84/65/t	80/60/sh
Flint	75/58/pc	83/63/r	75/55/sh
Grand Rapids	75/60/pc	84/65/t	78/55/sh
Kalamazoo	79/65/t	87/64/t	79/61/sh
Lansing	77/60/pc	84/65/t	77/57/sh
Livonia	73/58/pc	82/65/t	78/60/sh
Midland	73/55/pc	77/60/r	75/59/sh
Monroe	77/63/t	77/63/t	75/54/sh
Pontiac	74/59/pc	82/64/t	76/59/sh
Port Huron	80/54/pc	75/60/r	71/54/sh
Saginaw	71/58/pc	78/59/r	75/60/sh
St. Joseph	72/55/pc	80/62/t	74/56/sh
Sturgis	79/67/t	86/65/t	77/62/sh
Troy	71/58/pc	80/62/t	74/54/sh
Warren	75/60/pc	84/65/t	78/61/sh

WORLD CITIES

City	Thurs	Fri	Sat
Athens	86/73/pc	84/67/r	80/72/s
Berlin	76/50/c	68/48/r	66/48/pc
Buenos Aires	66/53/pc	61/50/pc	62/50/t
Cairo	91/71/s	101/73/s	101/74/s
Calgary	89/66/c	84/64/pc	84/64/pc
Hong Kong	87/79/sh	87/80/s	90/81/t
Jakarta	81/67/pc	84/64/s	86/63/s
Johannesburg	58/46/t	58/45/t	58/44/t
London	88/60/pc	88/62/pc	70/54/pc
Mexico City	77/55/t	73/55/r	74/55/t
Moscow	66/45/pc	64/48/pc	72/54/c
Paris	72/57/pc	68/50/pc	70/50/pc
Rio de Janeiro	74/65/pc	75/68/s	77/66/s
Roma	86/66/pc	83/63/s	81/57/pc
Seoul	88/67/pc	87/64/pc	80/68/r
Singapore	87/79/t	87/79/t	87/76/t
Sydney	62/49/sh	61/49/sh	61/52/sh
Tokyo	78/60/pc	72/62/pc	88/66/pc
Warsaw	70/50/c	64/48/r	68/50/c

NATIONAL CITIES

City	Thurs	Fri	Sat
Atlanta	87/73/pc	84/74/s	84/73/pc
Boston	65/58/r	67/62/sh	73/60/t
Chicago	86/66/pc	84/63/pc	82/62/pc
Cincinnati	86/72/t	92/70/t	85/67/t
Cleveland	72/63/pc	82/66/pc	78/62/pc
Dallas	99/76/s	97/75/s	98/77/pc
Denver	81/52/pc	81/55/pc	78/55/pc
Honolulu	88/76/s	88/76/s	87/76/pc
Houston	96/77/pc	96/77/pc	96/77/pc
Kansas City	95/74/pc	88/69/t	89/70/pc
Las Vegas	87/73/pc	100/76/s	85/70/pc
Los Angeles	80/64/pc	78/64/pc	78/62/pc
San Francisco	74/56/s	72/54/s	67/53/s
Seattle	71/56/pc	69/53/pc	66/52/pc
Wash. DC	81/65/t	87/73/t	89/68/t

NATIONAL OUTLOOK

Temperatures 6/18 - 6/24

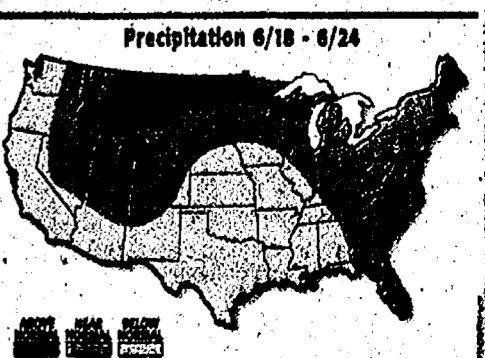

SECOND FRONT

June 18, 2009



Guests lined up last Thursday to meet NASCAR driver Kasey Kahne at LaFontaine Chrysler Dodge Jeep in Saline.

Kahne visits LaFontaine

What wins on Sunday, certainly sells on Monday

By Sean Dalton
Staff Writer

With domestic automakers' dealership networks shrinking, those dealers that remain must make sure that people know they're not out of the picture.

That's what Matt LaFontaine, owner of LaFontaine Chrysler Dodge Jeep of Saline, hoped a visit by NASCAR driver Kasey Kahne accomplished last Thursday.

"It's important, especially during these times, to let people know that we're here and we're not on the list of those dealers that are going away," LaFontaine said. "Calls for the last month have been, 'are you going out of business, are you still going to be around?' Because the last day for the dealers that got cut was the ninth."

Kahne's visit was won in an auction at a Chrysler event last September to raise money for the United Way. Months before Chrysler announced that it was closing 789 dealers with government approval across the country and entering into a partnership agreement with Italian automaker Fiat in order to emerge quickly from bankruptcy.

The deal is expected to save Chrysler nearly \$200

million in administrative and advertising costs. It will also divert the business from the lower performing dealers that aren't around any longer to those that are, such as LaFontaine's Saline location.

"We couldn't have planned this when we put this together (nine) months ago ... it's just an opportunity that presented itself for us to get the word out that we're here for the future and we're staying," LaFontaine said.

Over 200 people registered in advance to see Kahne and many more showed up at the door.

"I've had people camped out there since 9 a.m., people are coming from out of state, hundreds of people are seeing us for the first time," he said.

Kahne arrived from qualifying at Milan Dragway for the LifeLock 400 race, which he would come in 21st the following Sunday.

Kahne drives the No. 9 Budweiser Dodge Charger for Richard Petty Motorsports, owns his own racing team and got going with his career in 2004 with a string of wins including five second-place finishes and 13 top-five finishes. He was named Raybestos Rookie of the Year.

See KAHNE — Page 7-A

Numbers show some positive signs

CHARTING Our Real Estate



BY CHRISTINE
FITZSIMONS

Sales figures for May show 233 residential units sold compared to 303 in 2008, according to details released from the Ann Arbor Area Board of Realtors. The strong sales numbers for April have not yet translated into a consistent upward trend; however, the average residential sale price is up over last year by almost 9 percent.

Low inventory, reports of multiple offers, and sale prices above list price are all good indicators that the market is moving in the right direction.

Nationally, pending home sales are up for three months in a row, February through April. Housing affordability is at a historic high and the \$8,000 first-time home-buyer tax credit is beginning to influence the market.

The number of new listings in the Dexter School District dropped from 67 in May 2008 to 50 in May 2009. The average list price was down from \$429,938 a year ago to \$360,084 this year while the average sales was \$243,264 (14 sales) vs. \$267,119 (16 sales) a year ago.

Similar new listing statistics for the Chelsea School District show a drop from 48 a year ago to

39 this year. Average list prices were down from \$310,220 to \$252,089. Good news comes in the form actual sales prices which were up from \$182,624 (15 sales) a year ago to

\$210,800 (14 sales) this year.

Condo statistics are not included in this summary. Compiled by Christine Fitzsimons, who has lived in Loch Alpine (just out-

side of Dexter) since 1997 and has three children in the Dexter schools. She can be contacted at the Chelsea office of Edward Surovell Realtors at 1-734-417-5803.

May 2009 Dexter/Chelsea Home Sales Statistics

School District	Str #	Street Name	Bedrooms	Bathrooms	Final List Price	Sold Price
Dexter	10300	Island Lake	3	2	44,900	47,000
Dexter	1970	BAKER	3	2	119,900	120,000
Dexter	7809	FOURTH	2	1	132,500	112,500
Dexter	8649	MAGNOLIA	3	2.1	163,523	153,928
Dexter	8633	MAGNOLIA	4	2.1	189,690	171,610
Dexter	3221	EASTRIDGE	3	2.1	199,900	189,000
Dexter	7165	PALMER	3	2.1	204,900	201,000
Dexter	7735	ANN ARBOR	3	2.1	205,000	200,000
Dexter	884	STEINBACH	4	2.1	260,000	247,926
Dexter	8988	STONEFIELD	5	2.1	274,900	265,000
Dexter	4872	Greenook Court	4	2.1	297,000	297,000
Dexter	5299	VAUGHN	3	2.1	309,900	299,900
Dexter	2675	SANDHILL	4	2.1	314,900	280,700
Dexter	8032	Donovan Dexter	4	2.1	327,000	286,600
Dexter	7755	Dexter-PINCKNEY	5	4.1	341,000	320,000
Dexter	4754	MEADOW LARK LN	4	2.1	379,900	350,000
Dexter	7200	HICKORY CREEK DR	4	3.1	489,000	437,000
Chelsea	14405	Harvey	3	3	69,900	92,000
Chelsea	6703	CLEAR LAKE	3	2.1	74,900	74,900
Chelsea	13760	N. Territorial	2	1	104,900	103,000
Chelsea	750	BOOK	3	2	104,900	111,000
Chelsea	334	Washington	4	1.1	104,900	101,400
Chelsea	6711	Clear Lake	4	2	123,900	125,000
Chelsea	227	HARRISON	4	2	195,000	184,000
Chelsea	13350	Harper Dr	5	3.1	235,000	228,000
Chelsea	13625	SENECA	3	2.1	244,900	239,900
Chelsea	5841	M52	4	3	248,900	248,900
Chelsea	123	CAMBRIDGE CT	4	2.1	260,000	250,000
Chelsea	2465	SHARON HOLLOW	4	2.1	299,900	273,500
Chelsea	13660	QUAIL HOLLOW	4	2.1	319,000	286,000
Chelsea	5174	WESTBURY	4	2.1	319,000	290,000
Chelsea	736	Freer	3	3	349,900	334,500
Chelsea	19675	LEHMAN ROAD	4	3.1	395,000	360,000
Chelsea	644	RIVERSTONE	2	1	62,500	60,640
Chelsea	107	Willow Ct	2	2	179,000	165,000

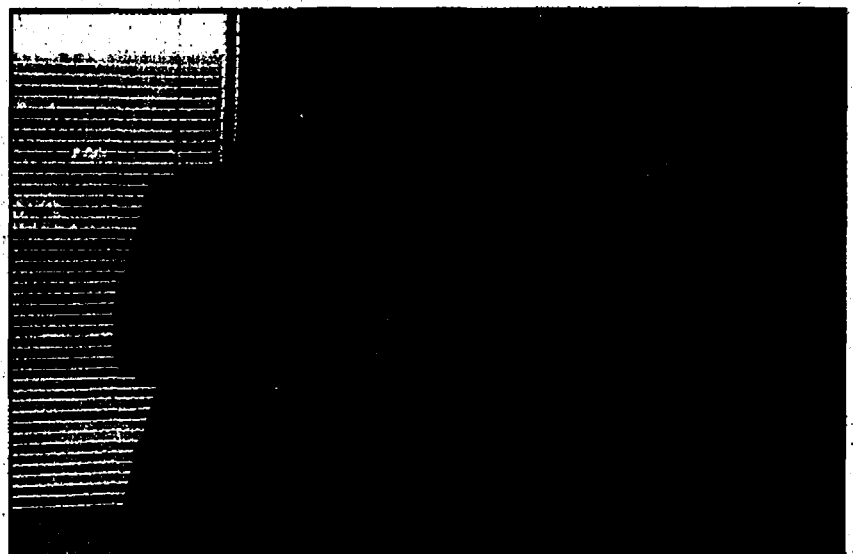

Fans, young and old, warm up to NASCAR driver Kasey Kahne in Saline last Thursday.

NEW PATIENTS WELCOME

Family, Cosmetic and Implant Dentistry

Trained in Prosthodontics

Broad Street DENTAL

Monday & Wednesday
1 p.m. - 6 p.m.
Tuesday & Thursday
8 a.m. - 7 p.m.
Friday 9 a.m. - 2 p.m.
Most Insurance Accepted

New Patient
Welcome Offer
50% OFF
Exam Cleaning &
X-Rays (if needed)

Maira Rodriguez, D.M.D.
U of M Professor
734-426-8292
3288 Broad St.
Dexter

Chelsea Comfort Inn & Village Conference Center

1645 Commerce Park Drive, Chelsea MI 48118
(734) 433-8000 Comfortinnchelsea.com

Book Your Rooms and Events at Our Choice Hotels Property!

- 82 rooms including suites and Jacuzzi Rooms
- Deluxe Hot Buffet Breakfast
- Fitness & Business Center
- Indoor Pool & Whirlpool
- Group Rates Available
- 100% Non Smoking

Contact Gail Contrucci,
Director of Sales
Call 734-433-8000

- Conferences
- Wedding Receptions
- Parties
- Extensive Food & Beverage Menu
- Executive Chef
- Professional Staff

Contact Karen Balcom,
Conference Center Director
Call 734-433-1900

Veterans Seminar

You are invited to attend our seminar for Veterans and surviving spouses. Family and friends can learn how Veterans pension benefits may offset the cost of independent and assisted living. Discover how to receive financial help through the Veterans Administration.

Come and discover the freedom of retirement living for age 55+.

Date: Monday, June 22, 2009
Time: 7:00 P.M.
Please RSVP

734.747.8800

BROOKHAVEN MANOR

401 West Oakbrook Drive
Ann Arbor, MI 48103
Email: brookhavenmanorapartments.com

Professionally Managed By  FOURMIDABLE

Letters to the Editor

Letters may be sent to editor@chelseastandard.com or to Chelsea Standard/Dexter Leader, 20750 Old US-12, Chelsea, MI 48118

EDITORIAL

Our policy

It is our policy to run all local letters to the editor that deal with local issues and are not personal attacks.

www.chelseastandard.com

The Chelsea Standard

June 18, 2009

Are we heading toward another state shutdown?

There was a buzz in the Michigan Senate that night in 2007 — fears that state government would shut down engulfed Lansing. Senate Republicans were fixating on “embarrass” Lt. Gov. John Cherry by forcing him



Tim Skubick

to break a 19-19 tie to raise the state income tax to avert the possible shutdown.

Cherry knew if he voted “yes,” the GOP would use that against him if he ran for governor in 2010, but he decided to do “the right thing” as he put it.

As he walked into the chamber, he was flexing the index finger of his right hand ... the one he uses for voting.

“Just getting it in shape,” he joked.

Later that night, his index finger imposed an income tax increase on the state of Michigan.

Could history repeat itself? Is there another shutdown and another revenue increase unfolding in this town?

At this read, the answer is no to the shutdown and yes to a revenue increase. Nobody wants government to close again. Last time it became comic fodder for the Jay Lenos of the world. (It's not a threat now with the way replacement Conan O'Brien is going.)

While there is no budget deal to avert another closing, the Oct. 1 deadline is eons away.

Nonetheless, the same dynamics as in 2007 are in play.

The governor can get Democratic votes for slicing a percent off a bunch of tax loopholes. Her problem, as it was two years ago, is Mike Bishop.

The Oakland County Senate GOP leader is talking out of both sides of his mouth again.

Bishop wants nothing to do with any revenue increases but concedes that “everything is on the table,” just as he said about the income tax boost.

Remember in 2007 Bishop also did the right thing when he eventually permitted a vote on the income tax increase. As he runs for state attorney general, he is taking some flak from his GOP opponent, Bill Schuette. Schuette is reminding voters Bishop was “responsible” for the higher income tax.

That, of course, has nothing to do with being attorney general and shame on Schuette for pandering. He should know better.

Bishop and his GOP gang are currently in a negotiating mode. They are tossing cold water on raising more money right now because they want to squeeze more budget cuts out of the governor before they talk about new revenue. Rest assured that talk is coming, but not in the near term.

Another similarity to 2007 is the stance of House Democratic Speaker Andy Dillon. He is again saying if he has enough time, he can bring Bishop along on the revenue issue.

Adding to the intrigue this time are a series of more visible budget cuts that the governor has announced.

She has laid off state troopers, mothballed prisons and turned off the lights in branches of the Secretary of State's Office for six days. These actions are getting the usually inattentive and disinterested residents undivided attention.

It won't be long before “Mr. Recall” devotee Leon Drolet shows up again with his big pink pig to threaten revenue-raising lawmakers. Mr. All Talk and No Action went zero-for-12 with his hollow threats two years ago and that history will repeat itself as well.

So the stage is being set again for another budget showdown without a shutdown. As for Mr. Cherry, you have to wonder how the finger exercises are going?

He may need that finger again. Tim Skubick hosts the TV show “Off the Record” and blogs regularly at www.thenewsherald.com.

When the smoke clears Congress takes aim at tobacco industry

SIDEWINDER



Karl Ziomek

There was a time when one of the most popular sayings in America culture was, “Smoke ‘em if you’ve got ‘em.”

If Congress has its way, there are going to be fewer and fewer Americans doing just that.

The tobacco industry, once one of the most powerful lobbies in the world, appears to be slowly but surely losing the war against the anti-smoking campaigns.

Last week, the U.S. Senate voted overwhelmingly to slap federal regulation on the tobacco industry. Nearly a decade ago, the U.S. Food and Drug Administration tried unsuccessfully to begin regulating nicotine as a drug, but the Supreme Court struck that down. Instead, it put the burden squarely on Congress, saying that the FDA could not take such steps without congressional approval.

Last week, Congress did just that. The Senate vote, by a 3-to-1 margin, echoed a similar earlier vote by the U.S. House of Representatives. The passage was received warmly by President Barack Obama, who happened to be a co-sponsor of the original bill before he left the Senate for the White House.

It's hard to blame Obama or any other of the supporters of the bill for attempting to regulate the tobacco industry. According to published reports by the Associated Press and The New York Times, one in five people in the United States smoke, and more than 400,000 of them die annually from some type of smoking-related disease.

The president has an even deeper interest, considering that big tobacco often uses menthol in its products and three-quarters of black smokers use those products. Blacks have a higher share of reported lung cancer in the country.

Tobacco, obviously one of the most dangerous products on the market, has lived its life up until now as a less regulated product than lipstick or dog food. Now, the FDA has a chance to turn the tables on the industry, and don't be surprised if it does just that.

The Family Smoking Prevention and Tobacco Act hands the FDA a wide range of power — the type of power the agency has usually had with many of the other things we consume on a daily basis.

It now can set standards for cigarettes, regulate chemicals and outlaw many tobacco flavors. Without flavors, anti-smoking campaigners argue that it will be much more difficult to lure youngsters into the smoking habit.

And some of these moves could detract from the taste of tobacco products,

therefore deterring users. It also enables the FDA to restrict advertising of the products.

The biggest success would come if the FDA would ban the addictive nicotine from tobacco, but the law prevents the agency from doing so.

Cigarette use has declined markedly over the last few years, falling four full percentage points between 1995 and 2005. According to published reports, the Congressional Budget Office has estimated that the legislation will reduce youth smoking by more than 10 percent and adult smoking by more than 2 percent over the next 10 years.

The federal legislation comes at a time when states such as Michigan have tightened the rope around the tobacco industry's neck with higher taxes and more and more smoke-free guidelines. State Sen. Raymond Basham (D-Taylor), for instance, has led the fight for smoke-free restaurants and bars during his terms in elected office, a campaign that has grown bigger and bigger teeth.

Not everyone agrees with more and more federal regulation, however.

One of our staff writers, Rene Cizio, ran an Internet blog Saturday about the impending legislation and the response was mixed.

Some people, while recognizing the harm of tobacco use, consider legislation against it infringing on their rights. One responder asked openly what the government was going to attack next: alcohol, sugar, etc.? He also noted the hypocrisy of banning smok-

ing in some public places (restaurants, for instance) while letting it remain in others (casinos, for example), all because money does a lot of talking. Actions like these give the critics more and more ammunition against the “big government” policies of Obama's new administration.

But is it really government intrusion? Or is it just

righting a longtime wrong? Is it right to let hundreds of thousands of people die each year because they have been lured into a horrible habit by a woefully under-regulated industry?

I guess Tobacco Road is going to know what Motown feels like when the government gets involved.

Contact Karl Ziomek at kziomek@heritage.com

STREET TALK

Has the recent economy and rising price of gas changed your summer vacation plans?



“We don't necessarily take summer vacations, but we are certainly watching our dollars more lately.”

AILENE HELMS
CHELSEA

“Not really, because we had adjusted. We are retired and spend our winters in Arizona and then return home to Michigan for the summers.”

SUZANNE HILTS
CHELSEA

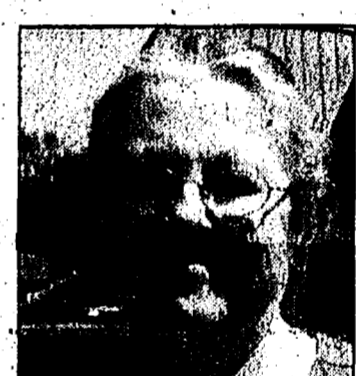

“Yes. I normally drive to Manistee for long weekends. This year, I am staying around here and taking in local activities.”

SANDY PETERSON
CHELSEA

“Yes. We are worried about the cost of our trip to Virginia to see our son who is in the Navy. Increased prices are making it tough.”

JOE SIELINSKI
CHELSEA

By Don & Crystal Hayduk

Our take

Solar power will become viable option

Maybe it's unavoidable, but, unfortunately, our efforts to gain energy independence have become way too political.

And we know that when politics gets involved, common sense is often tossed out the window.

A recent example is the problems encountered by an all-solar home in Troy and the biting response from national radio personality Rush Limbaugh.

Oakland County Planning and Economic Development Services was going to have, as part of its Green Summit, a tour of the solar home. However, someone reportedly turned off or forgot to check on a heater at the home over the winter. Consequently, the copper pipes for the water system burst, causing extensive damage.

Limbaugh used the incident to blast the “green” movement saying, in part, “You can't tell me that a bunch of mold and bursting pipes and rotted wood and collapsed roofs is progress. Because, my friends, it isn't.”

He's right, that's not progress, but human error. However, we hope Limbaugh doesn't try to write off the entire solar energy effort because of a mistake.

Limbaugh is too smart not to realize of the potential of solar energy to at least help move America to energy self-sufficiency.

Every new, major technological breakthrough has run into problems and criticism. The initial “horseless carriages” were laughed at, particularly when they broke down. A general response was usually “get a horse.”

It took awhile, but cars finally replaced the horse and buggy and now the latter are just a novelty. For \$50 an hour or so people can get a horse and

carriage ride on Mackinac Island or in the downtowns of many major cities. But as a basic form of transportation, it's gone.

The U.S. needs to become energy independent. Solar energy on a large-scale use is probably decades away but it could be one of the solutions.

Whether you believe in the global warming theories or not, the carbon-based fuels are running out. If we're lucky, maybe they'll last 50 or 100 years. The sun is expected to be around for a couple billion years before it permanently sets. So, if it takes a few years to efficiently harness solar energy, the time spent may be well worth it.

Meanwhile, we urge the U.S. to tap into all of its available energy reserves until solar, wind and other sources of power are perfected.

This includes utilizing nuclear energy and building more nuclear plants. Also, we favor using the controversial-but-very-abundant “clean coal” as a fuel. Drilling off-shore to tap oil reserves also is a good idea to buy us some time.

We must rid ourselves of this dependence on oil. Although Mexico and Canada are our main sources of this fuel and they are “friendly countries,” the global market is not so accommodating. The price and supply of oil is controlled by hostile Middle East countries and a number of not-so congenial South American exporters, among others.

Limbaugh is an intelligent and outspoken national radio personality and we're sure he found it fun to pick on the solar home problems.

But we can't believe that he really doesn't think solar energy, at some time in the future, can't be one of the viable alternatives for America's energy independence.

The Chelsea Standard A Heritage Newspaper

Established in 1871

JAMES K. WILLIAMS JR.
President, Heritage Newspapers
jwilliams@heritage.com

Annette Cortiana Clark
Director of Online Services
acClark@heritage.com

EDITORIAL STAFF

Terry Jacoby, Editor
tjacoby@heritage.com

Don Richter, Sports Editor
drichter@heritage.com

Sean Dalton, Staff Writer
sdalton@heritage.com

Bill Clugston
Advertising Manager
bclugston@heritage.com



Michelle Mickelwright
Advertising Consultant
mmickelwright@heritage.com

HOW TO REACH US

The Dexter Leader

20750 Old US-12, Chelsea, MI 48118

Office: 734-475-1371

Fax: 734-475-1413

Home Delivery: 877-837-1118

Display Advertising: 734-429-7380

Classified Advertising: 877-888-9202

Classified Fax: 877-21-FAX-US (877-213-2987)

Subscription Rates

Mail Delivery: \$64.00 Two Years, \$35.00 One Year, \$19.50 Six Months

Postmaster send address changes to:
The Chelsea Standard/Dexter Leader (USPS #101-720),
20750 Old US-12, Chelsea, MI 48118

Periodical postage paid at Chelsea, MI 48118

ISSN # 1524-9486

Office hours: Monday through Friday 8:30 a.m. to 5 p.m.
World Wide Web: www.Heritage.com

The Chelsea Standard is published every Thursday by

Heritage Newspapers

A Journal Register Company Newspaper

www.journalregister.com





KAHNE

Continued from Page 5-A

"I think just looking at where everyone is, it's definitely a tough time for the manufacturers," Kahne said. "I feel that as a driver I have had a ton of support from Dodge—since 2004, when I came into the Cup Series."

Kahne switched from Ford to Dodge sponsorship in 2003 amid litigation over the change in camps, and he feels that he has to "do whatever (he) can" to support Dodge and Chrysler.

"I think winning a race in Michigan is the best thing I can do here right now," he said. "We have a great car for the weekend, we're excited for it, we're looking forward to getting another win in Michigan."

Kahne fans included Joey and Christy Palmer, and their son Aiden. The Palmers brought a Kahne standee—effectively having the real Kahne sign his own chest on the standee.

"We've been sitting here since 11:30 this morning with this one right here," Joey said pointing to son Aiden. "He's a very big fan. He has the stand in his bedroom... he can tell you where the races are."

Earl L. Hughes has owned Chrysler products since 1955, so coming out to see Kahne at a Dodge dealer was a double treat.

"I've had my Town & Country van for a year-and-a-half... Chrysler hasn't cut their product line too much, although they'll probably be learning Italian," Laughrey said.

Chris Wyatt had Kahne sign a Goodyear racing tire that he bought for \$5 at a garage sale. Kahne's was the 14th pro driver to sign it. The tire's origin is unknown.

"We just came from Rough... Greg Billford, Dave Regan and Jay McMurray have signed it so far," Wyatt said. "I've got a lot of unique stuff like this."

Kahne was happy to meet everybody.

"I think (my fans in Michigan) are great... when you get asked where

the wildest fans or where's the biggest infield party throughout the year, to me Michigan is always on that list, it's about a five track list—Michigan, Texas, Indy, there's a bunch of them that are on it.

"Definitely, Michigan is a fun place to race and (Milan is) a fun track, really wide and tons of room."

LaFontaine was pleased with the results of the visit.

"This is important because the Big 3 are tied in big with Nascar," he said. "One of the hottest drivers on the circuit is out at a dealership helping to sell cars and that helps everyone."

LaFontaine says the

Dodge Charger was "hot" even before Kahne paid his visit and the Dodge trucks and the Challenger are strong parts of the lineup.

"The whole product line for us has been as good as the product line has ever been in forever," LaFontaine said.

JB SERVICES

- Commercial & Residential Hauling
- Weekly Commercial & Residential Rubbish Removal (Not available in Chelsea City Limits)
- Excavating Services
- Yard Clean Up/Hauling Out Large Items.

CALL 475-1921 or 320-9241

Trouble Understanding?

C/S Hearing

Rick Benson, BC-HIS
MI license # 3501002979

Your local hearing professional can help find a solution. Your problem may just be earwax.

Call 734-475-9109

134 West Middle St., Ste. A • Chelsea

Limited Time Offer:

\$1,295⁰⁰

on any 100% Digital Targa Pro from REXTON.

I out of 10

Are you the "one"? Hearing loss is more common than most people realize. If you are noticing trouble understanding speech you should call today.

Call 734-475-9109 to schedule your appointment.

KIDSLAND

Kidsland Montessori School

9477 North Territorial • Dexter

734-424-0113

Web: www.kidslandcare.com

Email: kidsland@kidslandcare.com

- We offer full or half-day Kindergarten programs.
- Dexter schools will provide transportation to or from Kidsland for children enrolled in public school Kindergarten.
- Children will attend p.m. Kindergarten session at Kidsland.



Now enrolling for summer/fall 2009-2010

Come and see our school!

Open 7:00am-6:00pm M-F

Infant-Kindergarten

"Inquire about our early spring specials!"

Is your savings plan on track...

48-MONTH KEY TIERED CD
WITH RELATIONSHIP REWARD
3.00% APY
For balances of \$25,000-\$99,999.99

28-MONTH KEY TIERED CD
WITH RELATIONSHIP REWARD
2.50% APY
For balances of \$25,000-\$99,999.99

9-MONTH KEY TIERED CD
WITH RELATIONSHIP REWARD
2.00% APY
For balances of \$25,000-\$99,999.99

...for retirement?
...for college tuition?
...for unexpected expenses?

Work with KeyBank and together we can:

- Discuss your short- and long-term savings goals
- Look at all your personal and business options including CDs with guaranteed returns, FDIC-insured up to \$250,000¹
- Develop a customized plan
- Set up online tools and alerts² that help you easily manage your savings

[key.com • 1-877-KEY-ONLY]



¹All annual percentage yields (APYs) are accurate as of 6/13/09 and are subject to change without notice. Minimum deposit of \$2,500 required. Penalty may be imposed for early withdrawal. Offer is not available to institutional and public entities. Jumbo CDs are available for deposits of \$100,000 or more and interest rates may vary. We reserve the right to limit the opening deposit in a Jumbo CD to \$5,000,000 per account. You must open a Key Privilege Select Key Privilege or Key Advantage Money Market checking account to get a Key Tiered CD with Relationship Reward (or a Key IRA Tiered CD or a Key Roth IRA Tiered CD with Relationship Reward) fixed interest rate and Annual Percentage Yield (APY). Key Privilege account holders must maintain a combined balance of \$25,000 (Key Privilege Select account holders must maintain a combined balance of \$100,000) in any combination of qualifying accounts to avoid a \$25 monthly fee. Key Advantage account holders must maintain a combined balance of \$10,000 in any combination of qualifying accounts to avoid a \$15 monthly fee. For you to get a relationship reward interest rate for your Key Business Tiered CD, the tax identification number on your business CD must match the tax identification number on your qualifying checking account (Key Business Reward checking, Key Business checking, Key Business Money Market checking or Key Business Sweep checking). For the 48-month Key Tiered CD with Relationship Reward opened with balances within ranges listed, APYs are: \$2,500-\$9,999.99, 2.85% APY; \$10,000-\$24,999.99, 2.90% APY; \$25,000-\$49,999.99, 3.00% APY; \$50,000-\$99,999.99, 3.00% APY. For the 28-month Key Tiered CD with Relationship Reward opened with balances within ranges listed, APYs are: \$2,500-\$9,999.99, 2.35% APY; \$10,000-\$24,999.99, 2.40% APY; \$25,000-\$49,999.99, 2.50% APY; \$50,000-\$99,999.99, 2.50% APY. For the 9-month Key Tiered CD with Relationship Reward opened with balances within ranges listed, APYs are: \$2,500-\$9,999.99, 1.85% APY; \$10,000-\$24,999.99, 1.90% APY; \$25,000-\$49,999.99, 2.00% APY; \$50,000-\$99,999.99, 2.00% APY.

²FDIC deposit insurance temporarily increased from \$100,000 to \$250,000 per depositor through December 31, 2013.

³Enrollment in online banking is required to receive online alerts.

Key.com is a federally registered service mark of KeyCorp. KeyBank is Member FDIC. ©2009 KeyCorp.



Now Open!

Legacy Assisted Living & Legends Alzheimer's Center



- JUST 15 MINUTES FROM CHELSEA
- LOCATED RIGHT OFF I-94
- NO ENTRANCE FEE
- Prices starting at \$2,895 per month
- 24-hour emergency call system
- Licensed registered nurse on-site
- Medication administration
- Planned activities
- Three exceptional meals daily

Call 764-2000 for your tour of this state-of-the-art center!!

Lloyd GANTON RETIREMENT CENTERS, INC.

5025 Ann Arbor Road
Jackson, MI
517-764-2000

Total Smiles DENTAL GROUP

ATTENTION GM/CHRYSLER RETIREES

OF CHELSEA

We are a Delta Participating Provider

Come in Before July 1, 2009

and get an additional 20% OFF your co-payment!

And a Certificate for a FREE Exam and Bitewing X-rays at Your Next 6 Month Check Up!

We will also give you (6) 20% Off Coupons for future visits!

Call Us TODAY to Set Up An Appointment Before July 1st!

www.totalsmilesdental.com

Total Dentistry...Family. Cosmetic. General.

Dr. Kelly Ann Scherr

Dr. Steven Rodriguez

DELTA DENTAL: MetLife Aetna CIGNA UNITED CONCORDIA GUARDIAN DENTEMAX

901 TAYLOR ST., STE. A • CHELSEA • 734-475-7303

RELAY

Continued from Page 2-A

- Invite your family and friends to join you at Relay. Organizers hope that Relay for Life of Dexter becomes a huge community event. Each year the event grows and attracts more people. The committee needs community support to make Relay a success.

- Shop at Relay for a good cause. Organizers will be selling everything from handmade baked goods, books, craft items, jewelry and much more. Stop by and see Gloria for a massage, purchase a Think Dexter First card, or get a hair cut from Great Clips.

- Enjoy a meal at one of our food vendors. Dexter United Methodist Church is providing their Pita Wagon, St. Andrew's Sonshine Walkers will have walking tacos, The Dexter Lion's Club is offering corn dogs and pizza.

- Children and Teen Activities. From 12 to 4 p.m., children can make something fun from items from the Scrap Box, get a balloon animal, and have their face painted - all courtesy of Morning Star Child Care. In addition, Extreme Bounce Zone will have inflatables for the children to enjoy. You can purchase a wristband and your children jump all day. For the teenagers, we will have Glow in the dark volleyball special teen performances on the main stage from 3:30 to 5:00 p.m. Don't miss "Relay Idol" karaoke from 9:20 to 10:00 p.m.

- Join in for the Fight Back Ceremony at 9 p.m. It is expected that 1,316 people in Washtenaw County will be diagnosed

with cancer this year. Come commit to fighting back against cancer in your own life and in the lives of your family and friends. Commit to eating healthier, exercising, quitting smoking, getting your prescribed screening tests. Join us and find out how to make a difference, personally, in the fight against cancer.

- Luminary Ceremony at 10 p.m. This is a time to remember those that have fought against cancer. Some that are still with us, some that we have lost. Light a luminary in honor or memory of someone close to you. Bring a candle and walk the lap with it, lighting the way to hope for those that are still fighting.

- Check out the entertainment. There's something for everyone. Those who like the Beatles are encouraged to come see revival band Toppermost. The Clarinet Continuum and The Dexter Community Band's Clarinet Quartet will also perform. Chuck Colby will also host Karaoke.

For a small donation participants can sing whatever song they want or request that a special song be played for someone.

Visitors that need to work off some of the food can Jazzercise at 3 p.m. or Zumba at 4 p.m.

Get motivated to move by watching fun demos by the children in our area involved with Dexter Martial Arts, Dancer's Edge, Choi Kwang-Do, or Champion Gymnastics, all of which will be performing.

See the Dexter Area Mounted Police, meet Andy the Ambulance and meet Miss-ter Relay, which is new this year.

Representatives from some of the teams will be

strutting their stuff on the main stage at 5 p.m. They have one minute to show a talent, answer a short question and then move to the track. Visitors can "vote" for their favorite "Miss-ter" by putting donations in his purse. The contestant that raises the most money in 20 minutes will be crowned Miss-ter Relay For Life of Dexter 2009.

- Join ACS CAN - a sister organization to the American Cancer Society. It stands for American Cancer Society Cancer Action Network. This organization can go to our senators and representatives and lobby for changes and support for cancer related issues. ACS CAN was instrumental in getting Michelle's Law passed, which guarantees that college students can take a year off from classes without the penalty of losing their parent's insurance when fighting cancer. It also worked on raising the tobacco tax.

For just \$10 you can become a member for a year, getting updates via email when issues come up that you can voice your opinion on. Take action or not, it's up to you, but you'll know what is going on that impacts all of us. If you joined a Relay last year it's time to renew. For \$20 you get a HOPE magnet for your car.

Forms are available through the Take Action link on our website or you can sign up at the registration tent at Relay.

Cancer is a disease that has affected our community immensely. Everyone from three-year-olds to 70-year-olds, young mothers to school friends and everyone in between are encouraged to help in our fight to make a difference.



23rd Annual Golf Outing

June 2, 2009

Chelsea Area

Chamber of Commerce

The Chelsea Area Chamber of Commerce would like to acknowledge the contributions of these businesses and individuals toward making our 23rd Annual Golf Outing a huge success. The event was held Tuesday, June 2nd at Reddeman Farms Golf Club

Special Thanks to our:

2009 Ace Sponsor - Kingscott Associates, Inc.

Proud to be part of the Chelsea Community and a partner of the Chelsea School District. Creating Opportunities for 80 years.

2009 Birdie Sponsors -

Chelsea Rhone

Coating Excellence International, LLC

Special Thanks to: Heritage Newspapers/Chelsea Standard
Special Thanks to: Patty McCarthy & staff at Reddeman Farms Golf Club; Chelsea Milling "Jiffy" Mix; Chelsea Community Hospital for providing breakfast; Chelsea Chevrolet & Buick, Palmer Ford for providing cars for the Hole in One contest.

SNACK BAR SPONSOR

Ypsilanti Convention and Visitors Bureau

BEVERAGE CART SPONSORS

Robert's Paint and Body
Chelsea Teddy Bear Company

Let's Pizza
Huron River Financial,
a Division of Detroit Edison Credit Union

GOLF CART SPONSORS

American Federal Credit Union
Charles Reinhart Realtor

Farm Bureau Insurance -
Rick Eder Agency

GREEN SIDE SPONSORS

Breakaway Restaurant & Sport Bar
Cleary's Pub
Cargill Salt
Chelsea Comfort Inn and
Village Conference Center
Lane Animal Hospital
N. Pandya, DDS

Bunge
Chelsea Community Hospital
Innophos
Huron River Financial,
a Division of Detroit Edison Credit Union
Michigan Agricultural Commodities
R. Stephen Olsen, PC

TEE BOX SPONSORS

Daniels Midland Company
Agricor
Cereal Ingredients
Cargill Oils & Shortenings
Charles Reinhart Realtors
Chelsea Milling Company
Chelsea Pharmacy
Common Grill
Dill & Associates, Inc.
Golfing in Michigan
McKinley, Inc.
Pratt Industries
United Sugars Corp.
Ypsilanti

Arm & Hammer/Church Dwight Co.
Bender Goodman Co., Inc.
Chelsea Family Dentistry
Chelsea Lumber Company
Chelsea Orthodontics
Chelsea State Bank
Chelsea Vision Care
Cottage Inn
Hewitt Chiropractic
Huron River Financial,
a Division of Detroit Edison Credit Union
Holiday Inn Express
Merillat Financial Group
Michigan Sugar Company
Silver Maples of Chelsea

DONATION LIST

American Federal Credit Union
Breakaway Restaurant & Sports Bar
All About You Massage
Blackwoods Beef Jerky
Bud Light/Daniel Jacobs
C/S Hearing
Chelsea Family Dentistry
Chelsea's Farmer Supply
Chelsea Milling/Jiffy Mix
Chelsea Party Rentals
CCH Health & Wellness Center
Chelsea Village Hardware
Chelsea Comfort Inn
Dill & Associates
Gigi's Flowers
Green Bay Packaging
Gumini Salon & Spa
Helm Gardens
Huron River Financial
Let's Pizza
Lola's Fine Jewelry
Los Pinos Mexican Restaurant
Merkel's Furniture
Michigan Sugar/Pioneer Sugar
Mission Marketplace
Pamida
Polynesian Country Market
Pratt Industries
Reddeman's Farm Golf Club
Rick Taylor Realtor
Rose Cottage
State Street Garage
Sylvan Crossing
Thompson's Pizzeria
Village Shoppe
Wags to Whiskers
Ypsilanti
Zoe's Cafe

Agricor, Inc.
Arm & Hammer/Church & Dwight Co.
Arrow Uniform/Paul Darke
Bearclaw Coffee Shop
Bunge
Chelsea Signs
Cherry Optometry
Cleary's Pub
Chelsea's Best Carwash
Cargill
Chelsea Community Hospital
Charles Reinhart Company
Chelsea Chevrolet and Buick
Farm Bureau - Rick Eder Agency
Gretl Brothers
Golfing in Michigan
Hewitt Chiropractic
Holiday Inn Express
Indiana Sugar
Key Bank
LaBatt's
Liberty Title
Merkel Gardens
Mike's Deli
Palmer Ford
Pierce's Pastries Plus
Potting Shed
Purdy Nails
Reed's Barbering
Robert's Paint and Body
Scrapbook Memories
State Farm - Bill Ballagh
The Purple Rose Theatre Company
Uptown Antiques in the Sylvan
Vogels and Fosters
WESTBEV Group, Inc./Tom Lynn
Yoga Chelsea

2009 GOLF COMMITTEE & VOLUNTEERS

Chelsea Milling Co.
Chelsea Chamber
Huron River Financial,
a Division of Detroit Edison Credit Union
Thompson's Pizzeria
CCH Wellness Center
Charles Reinhart Realtors
Charles Reinhart Realtors
City of Chelsea
Charles Reinhart Realtors
Stephen Olsen - Attorney
Chelsea State Bank
Lola Hall - AFLAC
Judy Nana - Surovell Realtors
Carol Dill - Chamber Ambassador
Robert's Paint and Body

Bob Pierce - Chelsea Chamber
Judy Hein - Chelsea Chamber
Rick Benson - C/S Hearing
Dick Dice - D2 Sales Development
Patty McCarthy - Reddeman Farms
Pam Radcliffe - Friend of Chamber
Joni Benson - C/S Hearing
Rob Sylvester - Sylvester & Co.
Brandon Barefield - Key Bank
Gail Contrucci - Comfort Inn
Jim Hall - Jim Hall Ins.
Darla Bohlender - Surovell Realtors
Lola Emmert - 22 year veteran at registration
Rick Frankfort - Friend of the Chamber
Daniel Miller - Holiday Inn Express



CSB
CHELSEA
STATE BANK
MEMBER FDIC. EQUAL HOUSING LENDER

GROWING PAINS?

CSB has loan programs to help expand your business nest egg.

CSB offers extensive, safe Business Banking services from commercial loans of many types, from cash management, to payroll direct deposit, to online check imaging (and much more). Accountable, safe and secure business banking - in person, or on-line.

The chicken crossed the road to get to Chelsea State Bank...
Trusted for 112 Years.

Chelsea State Bank - www.csbonline.com
Chelsea: 734/475-1355 at 305 & 1010 South Main St.
Dexter: 734/426-6000 at 7101 Dexter / Ann Arbor Rd.

'New depths of peace, serenity'

CRC director finds the thrills of long-distance cycling

By Sheila Purglove

Special Writer

Lori Herbig, executive director of the Chelsea Retirement Community, has been crazy about biking since her teens.

"So crazy, in fact, in 1972 I bought my first brand new road bike - a Monte Carlo Batavis - for \$250, a lot of money back then," she says.

Herbig, who started at CRC last Fall, primarily rides for fun and exercise, and sometimes rides to raise money for a worthy cause or to challenge herself. She has participated in several MS 150 bike tours, to raise money in the fight against multiple sclerosis. One year, the bike tour was one of the top 10 fund-raising events in West Michigan.

Herbig took part in her first Century ride - riding 100 miles - at the age of 17, in Muskegon County.

"What I remember most is they said they would have a steak for us at the end of the ride," she says. "Well they did - unfortunately, we had to grill it ourselves."

In 1997, Herbig found

a new bicycling goal. Returning from a vacation in the Upper Peninsula on the Sunday before Memorial Day, she saw hundreds of bikers heading north across the bridge.

"I said to myself, 'I want to do that! I don't know what it is, but I want to do that!'"

The bikers were taking part in the annual Dick Allen Lansing to Mackinaw (DALMAC) bicycle tour. Founded in 1971 by former State Sen. Dick Allen, the DALMAC - scheduled this year for Sept. 2-6 - offers 2,400 bicyclists a choice of five routes beginning from Michigan State University in East Lansing and ending in Mackinaw City or DeTour Village. Proceeds support The DALMAC Fund, which grants money for bicycle-related projects statewide.

Herbig did a little research to find out what the event was and how she might participate. She set a goal of doing the DALMAC by the time she was 40 - but fate had other plans. In the spring of her 40th year, she blew out her knee while hiking in Yosemite.

"That put me down for quite a while, though the internal hunger of wanting to compete never left," she says.

After therapy, surgery in 2001, and rehab, Herbig began her climb back. In 2002 she began training in earnest for the DALMAC.

"I bought a new bike, rollers and began my quest," she says. "By the time the event started in late August 2003, I had put on over 1,000 miles that spring and summer training for this event."

Although Herbig missed her first goal, she completed the DALMAC in 2003 at the age of 45.

"Crossing the Mighty Mac bridge was everything I thought it would be and more," she says. "To date this is, and was, one of the most memorable personal events I have undertaken."

"The stamina needed to continue, the serenity of the

landscape, the friendliness of all those participating or volunteering, the mind time was priceless."

Herbig, a Licensed Nursing Administrator and Licensed Practical Nurse, also enjoys kayaking, in and around Michigan. In 2006, she enjoyed kayaking to a lagoon on the island of St. John in the U.S. Virgin Islands, and went snorkeling.

"During this trip 'Barry' the Barracuda showed up - it was a little crazy thinking I was swimming with fish bigger than me," she says.

Herbig, who hails from west Michigan, has plenty more activities ahead.

"I live in Chelsea during the week and bring my bike with me," she says. "I'm riding around the Chelsea-Dexter-Grass Lake area, wherever my bike takes me."



Lori Herbig is the executive director of the Chelsea Retirement Community and an avid cyclist.

Around town

Acting class

The Purple Rose Theatre Co. is proud to announce the addition of a summer acting class for students ages 9 to 12. Kid Purple will be taught by PRTC resident artist Michelle Mountain and culminates with a live showcase performance for friends and family.

Kid Purple, a two-week day camp for children ages 9 to 12, is scheduled for Mondays through Fridays, June 29 through July 10. Class will be held from 10 a.m. to 2 p.m. at the PRTC rehearsal space in the Chelsea Center for the Arts. Kid Purple encourages children to explore the production process from start to finish in collaboration with professional actors and playwright.

Through improvisation games and acting exercises, students create a short play and perform the finished product on the final day of class. Cost for the class is \$425.

Registration for this and other classes is available now by calling the PRTC administration office at (734) 433-8782; office hours are Mondays through Fridays from 10 a.m. until 5 p.m.

Registrations are accepted on a pre-paid first-come, first-served basis; full payment is required to register. Additional information and printable registration forms can also be found on the PRTC web site: www.purplerosetheatre.org.

Hello, Dolly

Chelsea Area Players are in rehearsals for its 2009 summer musical Hello, Dolly!

"And what do you do for a living, Mrs. Levi?" asks Ambrose Kemper in the first scene of this delightful musical comedy. "Some people paint, some sew...I meddle," replies Dolly.

"Hello, Dolly!" is full of memorable songs, including "Put On Your Sunday Clothes," "Ribbons Down My Back," "Before the Parade Passes By," "Elegance, Hello, Dolly!," "It Only Takes a Moment" and "So Long, Dearie." We find ourselves on a whirlwind race around New York at the turn of the 20th century, as we follow the adventures of America's most beloved matchmaker!

The show will be performed on July 24 and July 25 at 8 p.m. and on July 26 at 2 p.m. at Chelsea High School. Tickets are \$15 general admission.

Monica's Salon

Appointments and walk-ins welcome
Men, women and children
- Michelle Hill -
New stylist who specializes in razor cuts
10% off service with this coupon
734-424-0022
Dexter Township 1086 Dexter-Ann Arbor Rd.

the preaching ministries of
Tom Harmon

Victory Baptist Church in Manchester is excited to be able to present a series of revival meetings June 21st - 24th, 2009. Itinerant pastor Tom Harmon will host these revival meetings, and was a former Michigan State Trooper for 11 years. Mr. Harmon will talk about what it means to accept Jesus Christ into your life, and God's great love for all people.

The revival meetings will be held at Victory Baptist Church located at 419 S. Macomb St. in Manchester.

Sunday - June 21st
10 AM - Sunday School
11 AM - Worship Service
6 PM - Evening Service

Monday - June 22nd - Wednesday June 24th
7 PM - Evening Services

We would like to invite all of our friends and neighbors in and around our community to attend; a nursery will be provided. Please call Pastor Fred Slagle at 734-428-7506 for more information.

Free Varicose Vein Screening

If you experience discomfort, swelling or have unsightly spider veins, we can help.

Allegiance Vascular Health provides comprehensive vein solutions:

- Sclerotherapy - Considered the "gold standard" for treatment of spider veins without surgery.
- Closure® - Clinically proven, minimally invasive procedure that treats varicose veins and their underlying cause, with little or no pain.

Many insurance plans cover varicose vein procedures. Attend a Free Varicose Vein Screening to find out what level of care would be right for you.

Call today to schedule your screening at:
www.allegiancevein.com
 1-800-888-8888
 734-424-0022
 1086 Dexter-Ann Arbor Rd., Dexter, MI 48130

Allegiance HEALTH

✓ RUMMAGE SALE

Dexter Boy Scout Troop 477

39th Annual Rummage Sale

June 19th & 20th

Friday 9 am - 9pm
Saturday 8 am - 12pm

Creekside Intermediate School

2615 Baker Rd. • Dexter

*Merchandise added continuously during sale.
Proceeds support scouts' activities and service projects.

\$20**\$20****Join Huron River Financial Today...****We'll Give You \$20...****You'll Get Even More!**

Open your membership with this ad before August 31st, receive \$20 & get entered into a random monthly drawing for another \$100*!

Experience the Credit Union Difference & take advantage of...

- **Higher Deposit Rates**
- **Lower Loan Rates**
- **Fewer Fees**
- **So Much More...**

Join Today**1170 S. Main St. #100****734.433.5456****www.huronriverfinancial.org****Huron River
Financial****A division of
Detroit Edison Credit Union**

* New memberships opened with this ad before 8/31/09 will receive a \$20 deposit into their primary share account & will be entered into a random monthly drawing where two (2) lucky new members will receive a \$100 deposit into their primary share account (this offer excludes existing members opening additional memberships). New member must meet the Credit Union's current field of membership to be eligible. Monthly drawings will include all new memberships that were opened from the 1st day to the last calendar day of the applicable calendar month of June, July & August, 2009. Monthly entries are not carried forward to future monthly drawings. Photocopies are not acceptable. Chances of winning are based upon the total number of entries received each month. For example, if 100 entries are eligible for the July 2009 drawing, chances are 1 in 100. Monthly new membership winners must complete a release form before deposit is awarded. Credit Union employees, Board/Committee members & immediate family are not eligible. To obtain a list of winners of the monthly drawings write to: DECU Marketing, 15800 N. Haggerty Road, Plymouth, Michigan, 48170. Void where prohibited by law.

Thanks, Tina!



Kay Heller (left to right), Tina Patterson and Lisa Klinkman.



Photos by Burrill Strong

Tina Patterson talks to friend Arlene Howe.

United Way representatives were on hand for a special presentation to outgoing Senior Center Director Tina Patterson on Thursday. The well-wishers included John Bohlender (president of the Chelsea Seniors Board), Rick Eder (president of United Way Chelsea), Patterson, and Anne Comeau (a member of the Chelsea Seniors board).



Build, buy or franchise?

With the downturn in the economy and so many people losing their jobs, many people are looking to put themselves in the driver's seat by owning their own business.

There are three main options when looking to own your own business and each carries different levels of risk. You can build, buy or franchise.

Building a business can be cathartic, enjoyable and rewarding as it gives you complete flexibility to design the business of your dreams from scratch. The most rewarding aspect to building a business is seeing your vision become a reality. A major advantage to building a business is that it usually takes less capital to start than buying a business would require.

However, as you might expect, building a business takes time and has a very steep learning curve. You will need to learn everything from the obvious - how to design, market and sell your stuff, to the less obvious, legal obligations, structures and protections, managing and maintaining clean books and the ever complicated: how to manage people.

The second consideration to ask yourself is, "am I building a business or creating my own job?" Most people who start a business in an area they have worked (e.g. hair dresser), find that the business they have built for a level of freedom has done the opposite and tethered them because they are the sole provider of a service that requires them to trade time for dollars and prevents them from spending time working ON their business. I am a big proponent of building your own business, but be aware of this common pitfall.

Your second option is

Your Biz coach

By Lauren Elchner



to buy a business. Buying a business, in general, is less risky than starting your own. When you buy a business you have a good idea of what you are getting (so long as you do a strong due diligence on the business). You can look at historical records to see how the business has performed and you can also learn from the mistakes the former owner has already made and paid for so you don't repeat them. As with any business there are risk factors.

In buying someone else's business, you run the risk of not getting the full story. You may not know the company's reputation or ghosts of the past. In considering the purchase of an existing business, you will want to get as clear a picture of the past as you will want to have of the future. Look at the future prospects of the business. What is the economic outlook for the 'industry'? What competition is arising?

What improvements can you make to the business to increase profit margins? Buying someone else's business is not as intrinsically rewarding as building your own, but walking into a company that is already generating revenue is a huge advantage if you have the means.

Finally, the least risky of the bunch (but still risky), is to buy a franchise. The franchisor has done the work for you in many cases.

See COACH - Page 14-A

THANK YOU KASEY KAHNE #9

FROM THE LAFONTAINE FAMILY & THE FANS

Thanks For Making Our Customer Appreciation Night a **HUGE SUCCESS!**

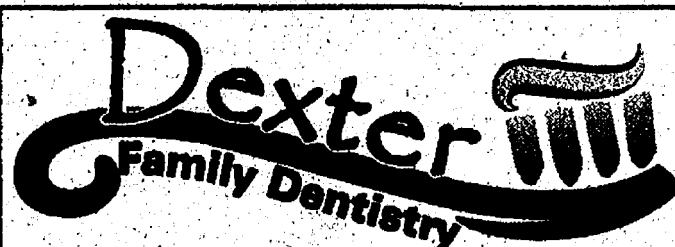
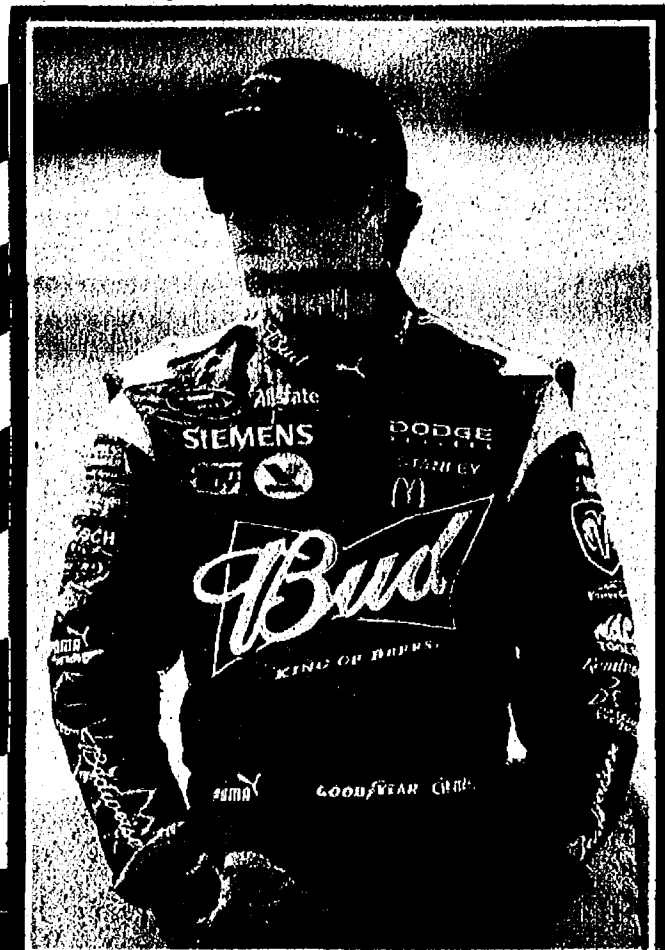

Dr. Brent Kolb

Please call 734-426-9000 for an appointment

Read what our patients are saying...

"Nice, gentle, easy to come to."
- N.M., 18, Adrian, MI



8031 Main St., Suite 303, Dexter
Located in the Monument Park Building
www.DexterDentistry.com

Office Hours:
Mon. 8-5
Tues. 7-2
Thurs. 10:30-7:30
Fri. 8-2

Dr. Kolb is available 24 hours for emergency care.

WE'RE BUILDING A BETTER CAR COMPANY.

CHRYSLER Jeep

LaFontaine

Chrysler Dodge Jeep

www.thefamilydeal.com

900 W. Michigan Ave., Saline 48176
888-898-4154

COLLISION CENTER
FREE LOANERS
We Accept All Insurance

LIFETIME

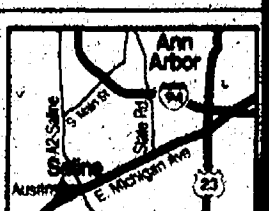



Looking south at the intersection of Old US-12 and Main Street.

Photos courtesy of Chelsea Area Historical Society

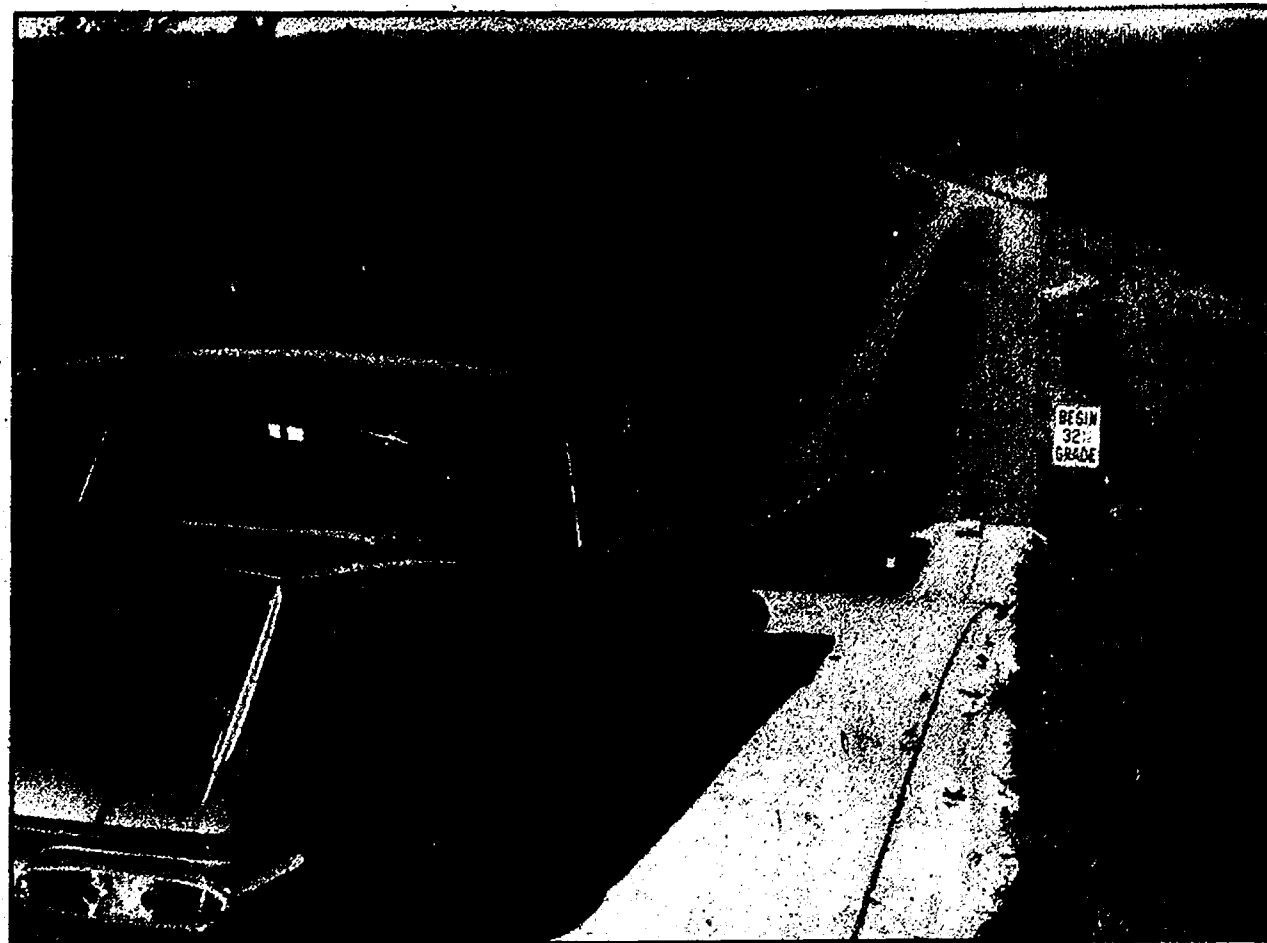

The Chrysler Proving Grounds.

Photos courtesy of Chelsea Area Historical Society

HISTORY

Continued from Page 1-A

after renovating their old building, donated it to the court. QSB had moved to their new offices at Main and Orchard streets. In January 1969, the 14th District Courthouse opened for service. Equally impressive, Chelsea began work on creating its own hospital. In December 1970, the Chelsea Community Hospital greeted its first patient.

During this period, new people continued to move to the village and with it came an expansion in village limits, as it grew further south. The intersection of Old US-12 and Main Street had always served as an important crossroads for travelers.

Therefore, a few businesses such as the Wolverine Restaurant had been located there for many years, and a few others were constructed in the 1950s including Chelsea Lanes and the Stop N Shop, which became Polly's by 1972.

But what is known today as the southern corridor, or south town, began in earnest in the late 1970s with the building of gas stations, banks, car dealerships, automotive supply stores, and fast food chains like Big Boy in 1978 and McDonalds in 1979.

Chelsea Lumber Company, after 75 years in their downtown location, expanded in their move to the southern corridor in 1983.

Also by the early '80s, the Chelsea State Bank completed their new main office building at the corner and construction had begun on the Chelsea Shopping Center mall nest door.

However, all was not well in Chelsea.

During the 1980s, the village experienced a slight decline in population and suffered a number of losses in businesses, and by the end of the decade the downtown area was struggling to compete with suburban sprawl.

Then native son Jeff Daniels, acclaimed Broadway and Hollywood actor, opened The Purple Rose Theatre Company in 1991. The timing coin-

cided with another unique opportunity for the village, as chef Craig Common was persuaded to open a new restaurant in Chelsea.

In July of 1991, the Common Grill opened its doors at 112 S. Main Street. From the beginning, the combination of fine dining and theatre worked well in drawing crowds from near and far, and in revitalizing Chelsea's downtown business district. Parking meters were removed and a beautification of the downtown streetscape occurred as well.

By the late 1990s, Chelsea was once again realizing good fortune. Continued area expansion gave rise to the need for a new elementary school in 1997 and a 3-story 224,500 square-foot high school in 1998.

After nearly a year of planning and organizing hundreds of volunteers, the major community project of Timbertown, the large wooden play structure off Sibley Road, was completed in June of 1997.

Expansion of the southern corridor continued with the addition of two hotel chains, more fast-food options, and more small strip malls. The village, with a population of 4,398 in 2000, grew to the point of becoming a city in March 2004.

In the last decade, the city, now with a population of about 5,000, has witnessed a loss in industries, but received a surge in unique shopping and art galleries. In 2006, two landmark buildings reopened after receiving beautiful renovations, both the Clocktower Complex and the expanded McKune Memorial Library enhance the charm of Main Street.

From its founding agricultural roots to its boomtown industrial days, Chelsea currently seems to be facing transitional times. However, even through these transitions, the community continues to offer unique business opportunities, small town appeal, and a rich history.

Special thanks

The writer would like to thank the Chelsea Area Historical Society for their assistance and use of resources in writing this article.

BOOK

Continued from Page 1-A

Church, Kathy Clark and Janet Ogle-Mater have all contributed to the content, and have worked closely with Chelsea Area Historical Society and the McKune Memorial Library archives to collect and verify the old stories for a fresh, new history book.

Carrie Baker of Chelsea was the designer and layout consultant. Carrie also designed the 175th logo, Chelsea - "A City of History. A City of Pride."

A few of the places the books have been immediately consigned to sell are

the Chelsea City Offices at 305 S. Main St.; Chelsea Area Chamber of Commerce in the Clocktower; The Wolverine, and Vogel's Party Store which is the 175th headquarters where all other merchandise is available such as t-shirts, cups, buttons and hats. Cost of the history book is \$10.

A one-time book sale will be held tomorrow in the Chelsea Train Depot from noon until 6 p.m. where commemorative books will be available in the west end of the depot.

All book proceeds will be donated to fund the activities of the Chelsea 175th Anniversary staged to take place June 25-28.

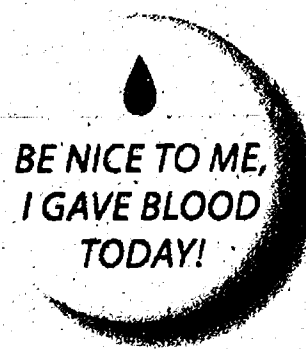

**THERE ARE LOTS OF
GOOD CHOICES
YOU CAN MAKE.**

HERE'S A NEW ONE.

S.M.A.R.T.

A lot of the things you do show what matters most to you. Like your choice of banks. Choosing Flagstar S.M.A.R.T. banking shows that you won't settle for less than:

S.AFETY AND SECURITY

Flagstar Bank is stable and well capitalized. Accounts are FDIC insured up to \$250,000, so you know your money is secure. We give you free identity theft protection, too.

M.ORE PERSONAL LEVEL OF SERVICE

In a recent survey of Flagstar's retail bank customers by Informa Research Services, Flagstar ranked #1 in overall customer satisfaction.

A.TMs FREE NATIONWIDE

Flagstar has over 40,000 free ATMs across the country. You can easily find one wherever you go by visiting us at flagstar.com. We'll even reimburse you for ATM transactions made outside our network.

R.EWARDS PROGRAM

If you love to shop, dine, travel or just cash back, this is a better rewards program for you, because you get your reward fast. You can combine points with another customer for even bigger rewards.

T.ROUBLE-FREE SWITCH GUARANTEE

Flagstar makes it easy to switch your current checking to a S.M.A.R.T. account. We'll help you fill out and send all the paperwork. And we guarantee no errors in the process.

Flagstar
The new wave in banking

Member FDIC 1-800-642-0059 | www.flagstar.com

*Customer must be enrolled in Flagstar's loyalty program to qualify for the ATM network.
ATM fee reimbursements apply to loyalty customers only, for fees incurred at non-flagstar ATMs.

"Many churches are in turmoil, and the (people who leave churches in turmoil) find us friendly, and a haven. We have a lot of peace and harmony,"

Mark Porinsky, Faith Lutheran Church

Faith Lutheran Church home to the 'devoted'

By Alana West
Special Writer

Faith Lutheran Church is a small church, out in the pure country air of Dexter Township. No one lives within walking distance, but the tranquil setting of peace and harmony is a natural draw for those who attend the church.

The congregation, born in 1944, began in an old Baptist church in Dexter. Later, the church built a parsonage/chapel combination that had some flaws, namely that to get to the basement where the Sunday School classes took place, one had to walk through the parsonage kitchen. Finally in 1971, they built the church the members now worship in.

"I came here in 1978, and have been here almost half the time the congregation's history," said the Rev. Mark Porinsky. "Thirty-one years."

"I love the country. I love the setting," said Porinsky. "But nobody lives two blocks away. It was the first place I was called to, and the people are great."

He said that it was very unusual for a church to have a minister for that length of time.

"I have had three calls over the years. One to Minnesota, one to southern California, and the third to the Upper Peninsula," he added.

The calls were offers to minister to other church families who needed pastors with his background, which is Wisconsin Evangelical Lutheran Synod, or WELS. He added that WELS is the most conservative of the three main branches of the Lutherans, which include Missouri synod, and Evangelical Lutheran Church of America, or ELCA.

WELS is only 1/12 the size of the ELCA, at about 400,000 members across the nation.

There are 200 devoted members at Faith Lutheran Church, and Porinsky said that while families come and go, many stay because they find peace and tranquility at their church. This conservative section of the church takes the Bible strictly, from Jesus' Resurrection in his own body, to St. Paul's teaching that women should have no position of authority over a man in the church.

"Many churches are in

turmoil, and the (people who leave churches in turmoil) find us friendly, and a haven. We have a lot of peace and harmony," said Porinsky.

He said that while the church would not be able to have a female minister, or even support a woman as a member of the council, there are many roles that women can play in the church, including the Women of Faith organization, Lutheran Women's Missionary Society, and a women's Bible Study group that has been ongoing for 23 years.

"Our women don't feel discriminated against," said Porinsky, adding that the church has had a female Sunday School superintendent, as well as a female youth group leader and a female choir director. Women often serve on committees with men, and have a major influence in the congregation.

David Hubbard, president of the church council, said that the church has many family members who are third generation members, as well as new members with growing families.

"We have cousins, sisters, brothers, and we are gaining new members all the time, as some have left other churches in turmoil.... We have an excellent minister, we manage our income. We don't go crazy on frivolous spending," he said, adding that people give from the heart. Hubbard added that every WELS pastor has a rigorous training, with four years of undergraduate work, four years at the seminary, and one year as a vicar. During the school

See FAITH — Page 14-A

Area Church Series



TOP PHOTO: David Hubbard, president of the church council, and Pastor Mark Porinsky.

Monica's Salon
AMBER BARBOUR
Get \$10 off when you spend \$50 and \$5 off when you spend \$25
June 1st to August 1st
Call and make your appointment today!
734-424-0022
Amber is the only stylist offering this discount
Amber's hours: Mon-Fri 9-5 • Wed 10-4 • Thur 11-4 • Fri 9-4 • Sat 9-5

Father's Day Breakfast Buffet
Sunday, June 21st
Breakfast Buffet 9:00am - 12:30pm
Reservations Recommended
Adults..... 11.95
Children..... 5.95 (6-12)
5 and Under FREE
Lunch & Dinner Specials 1pm-8pm
www.reddemfarm.com
Reddeman Farms Golf Club
555 S. Dancer Rd. • Chelsea
475-4655 or 475-3020

Dan's SIDE STREET GARAGE
Serving Chelsea since 1995
• ASE Certified
• Over 30 Years Experience
• American & Japanese Auto Repair
121 Buchanan St. • Chelsea
734-475-2278
VISA MasterCard

Q: WHAT DO YOU CALL SOMEONE WHO WON'T SETTLE FOR JUST ANY CHECKING ACCOUNT?
A: S.M.A.R.T.

Now more than ever, you want to get more from your checking account. A Flagstar S.M.A.R.T. account may be just what you're looking for.

Get \$100 when you open a Flagstar S.M.A.R.T. checking account*
OR
Get 2% interest on balances up to \$100,000 guaranteed for 12 months*
S.A.F.E.T.Y. AND SECURITY
M.O.R.E. PERSONAL LEVEL OF SERVICE
A.T.M. FREE NATIONWIDE
R.E.W.A.R.D.S. PROGRAM
T.R.OUBLE FREE SWITCH GUARANTEE
To get your S.M.A.R.T. checking account started, log on to flagstar.com or call us toll free at 1-800-642-0039 to locate the nearest banking center.
Flagstar
The new wave in banking

*\$100 deposit or 2% interest rate available for new personal checking account customers only (no existing Flagstar checking account). To qualify, open a new personal checking account with a minimum deposit of \$50 and set up an automatic, recurring direct deposit of income of at least \$250 per month, excluding interest deposits. Direct deposit must be established within the first 60 days of account opening. \$100 bonus will be deposited into your account within 30 days after the first recurring direct deposit takes place. All accounts must remain open and active for a minimum of six months. If checking account is closed within the first six months, Flagstar reserves the right to reclaim the \$100 deposit and interest bonus. 2% interest rate is accurate as of 5/4/2009 and is guaranteed for 12 months after account opening. Maximum deposit is \$100,000. Funds may not currently be on deposit with Flagstar Bank. Offer good only when opening a Flagstar interest-bearing checking account. Account fees could reduce earnings. Direct deposit must be established within the first 60 days of account opening or the rate is reduced to current rate. See your Flagstar representative for more details. Flagstar will issue a 1099 for the \$100. Offer not good in conjunction with any other coupons or checking account offers. Some restrictions apply. Limit one \$100 deposit or 2% interest rate offer per customer per account. Offer subject to change or cancellation at any time without notice. **Customer must be enrolled in Flagstar's Loyalty Program to qualify for free ATM's nationwide. ATM fee reimbursements apply to Loyalty customers only for fees incurred at non-Flagstar network ATM's.

METABOLIC SYNDROME

Are Your Waistline And Blood Pressure On The Rise?

If your waistline is over 35 inches, you could be at risk for the metabolic syndrome. Never heard of it? It's a condition that affects those who are overweight and have elevated blood pressure, which may put you at risk for cardiovascular disease and diabetes.

Our physicians are participating in a research study using already approved medications to assist in treating the metabolic syndrome.

To be considered, you must:

- Be at least 18 years old
- Have elevated blood pressure
- Have a waistline larger than 35 inches (for women)
- Have a waistline larger than 40 inches (for men)
- Have abnormal lab results in at least one of the following tests: blood sugar, triglycerides or cholesterol

If you qualify, you will receive all study-related care, including physical examinations, laboratory services, and medication.

For more information, please contact:

Tracy Sheehan, RN
Clinical Research Coordinator
IHA/Chelsea Internal Medicine
734-475-8677

Volunteer For Your Future

Community Blood Drive

Dexter's new Summer Blood Drive will be on July 13.

The need for blood donations from communities such as Dexter is much greater now because 3,000 pints of "Summer Blood" will not be collected due to the shut down of "Big Three" auto factories this year. Blood drives that were staged in those plants are no longer taking place.

"Now it is more important for us, as a community, to join together and show our resolve to help those needing blood," said Karen Cavell, one of the organizers.

The Summer Drive will be held at St. Andrew's United Church of Christ, 7610 Ann Arbor St., Dexter, from 1 to 7 p.m. on Monday, July 13. Walk-ins are always welcome.

Appointments may be made several ways:

On the Web, go to www.givelife.org, click on "Donate Blood Now," and fill in the form. The sponsor code is dexter13.

On the phone, call 1-800-GIVE LIFE and ask for the Dexter Community Drive.

You also can make a "floating appointment." The more appointments made, the more nurses are scheduled to work and the less time everyone will have to wait.

"Thank you all for the tremendous turnout at the January Drive which set a recent high of 62 pints of blood and six first time donors," Cavell said. "Recently, April's Drive had a great turnout resulting in donations of one 'double red' plus 48 pints of blood with one first time donor."

FAITH

Continued from Page 13-A

years, among the studies must be a course on translating ancient Hebrew and ancient Greek, so that original texts can be consulted so that literal Biblical meanings can be understood.

"We believe the basics that we are all sinners, and that the Ten Commandments are valid, and the most important function of the Ten Commandments is to show that we fall short," said Porinsky. "The Gospel made up for this, when God sent His son to keep the Ten Commandments and pay the price for our failure to keep the com-

mandments, and anyone who believes in Him has eternal life."

The church is currently undergoing study for reorganization.

"We've been concerned about getting into the 21st century," said Porinsky. "We want to retain our young people, and serve our members, and reach out to new people. We're doing a self-study to re-evaluate where we want to be, to use the input and the talents that we can."

He added that they may not change their views so much as maybe learn to reach out to people in different ways.

"In our society there are very few people brought up in the Bible, and we

can either write them off, or reach out to them," he said, adding that through his years as a minister, he has written a weekly column in the Chelsea Standard/Dexter Leader. Recently, he has provided a ministerial column, a task that is shared by other ministers in the area.

"I am interested in getting the word of God out. I have had lots of comments on my articles," Porinsky said.

If you're looking for a church, and you value friendliness, peace and harmony, and a commitment to stay true to the Word of God, you just might want to check out Faith Lutheran.

COACH

Continued from Page 11-A

They know what marketing works, how much goods cost and even what suppliers to purchase them from. They will hold your hand through the process and serve as a 'partner' in many ways. Now, you may or may not want a partner and this is important to determine early on.

A franchisor wants to see you be successful, and as

a result will tell you what works and what doesn't, what to do and what not to do. This is a mixed bag, some people will love having the 'thinking' taken out of the process. While others will hate not being able to put their 'stamp of individuality' into their business. You have to decide what is more important to you, being a visionary or being a student. Either one works, but you just need to choose which route

will reward you more.

Whichever avenue you choose, there will be no doubt that you will find the lessons learned more valuable and the knowledge acquired more ample than just about any other experience you've had. Good Luck!

For more on creating a business owner mindset, visit www.gettingresultscoaching.com for resources on how to make the transition.

Around town

Movies at Gordon Hall

The Dexter Area Historical Society and Museum presents "Movies at the Mansion." Guests can enjoy a movie under the stars on the back lawn of Gordon Hall. The features start at 9:30 p.m. and parking is \$10 per vehicle. Anyone under 18 must be accompanied by an adult and refreshments will be available for purchase. Guests are asked to bring their own chairs and blankets.

The fun begins July 10 with "Night at the Museum." On July 24, catch "E.T."

The grounds open at 8:30 p.m. and the gates will be closed at 9:30 p.m.

Rummage for the Scouts

As you do your spring cleaning, be sure to give Dexter Boy Scout Troop 477 a call at their Rummage Sale Pick-Up Hotline - (734) 274-4006. Volunteers will come to your door to whisk off your books, games, household items, lamps, microwaves, cameras, tools,

beds, bikes, kitchen items, dishes, pots and pans, musical instruments, refrigerators, televisions and more.

Then come to their Rummage Sale tomorrow (9 a.m. to 9 p.m.) and Saturday (8 a.m. to noon) at Creekside Intermediate School on Baker Road. Proceeds from the sale help fund the troop's yearly trips, merit badge and rank advancement work and community service projects.

TAKE A SMALL STEP TO GET HEALTHY

www.smallstep.gov

Ad Council.org

Pear Tree DENTAL

132 SOUTH INDUSTRIAL DR.
SALINE, MI 48176
(734) 944-7400

G. THOMAS POIRIER, D.D.S.
30 YEARS OF EXPERIENCE

Cleaning & Exam

only \$75

Includes Non-Perio Patients. Only With Coupon. Maximum 2 Coupons Per Family. Expires May 31, 2009

Think Savings? Think Us



THE SALVATION ARMY
Thrift Stores & DONATION CENTERS

Please Donate: Clothing of All Kinds, Household Goods, Furniture, and VEHICLES

Ann Arbor: 1621 S. State Street (at Stimson)

Brighton: 7000 Grand River Rd. (across from Rollerama)

SHOP: 9-9 Mon. through Thurs., 11-10 pm Fri. & Sat.

DONATE: 9-9 Mon. through Sat. & SUNDAY 11-5 • Tax receipt available upon request at time of donation.

For Information: (866) GIVE-TOO • (866) 448-3866 • www.SalArmyThrift.com

Remodeling or building?

Rent your own waste container – compare and save!

- 10-40 cubic yard containers
- Maximum recycling of materials
- Construction LEED certification
- Free container estimates

Want to haul it yourself?

Convenient drop-off services open to the public!

- Light and heavy waste
- Construction debris
- Remodeling waste

Drop-Off Waste Services
5 cubic yards for the price of 4

Must present coupon
Coupon expires 7-31-09
Limit 1 coupon per customer

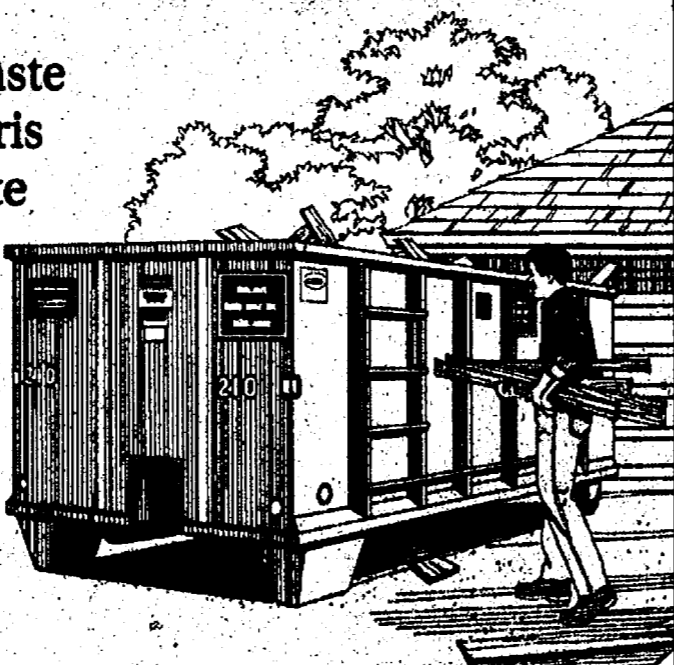

Michigan's only nonprofit construction and demolition recycler
Prompt and reliable service to keep your project on track
Locally-owned and operated since 1950



Calvert's
roll-off containers, inc.
OPERATED BY RECYCLE ANN ARBOR

7891 Jackson Road, just west of Baker Road
(734) 426-2280 • (800) 897-4055
www.calvertssrolloff.com
Monday-Friday 7-4:30 • Saturday 7-2

Your Local Scio meijer Is Under Construction!



To Make A Better
meijer
For You!

Our NEW Pharmacy is NOW OPEN!



Come Visit our Knowledgeable PHARMACIST

In Our State of the Art Pharmacy Environment

- Private Counseling Office
- Professional, Caring and Friendly Staff
- Fresh Look!



Visit our All New GARDEN CENTER

- Beautiful Hanging Baskets
- Vegetable Plants, Annuals & Perennials
- Garden Accessories
- Patio Furniture and Grills
- Mulch, Trees & Bushes

Higher Standards

meijer
Lower Prices

5645 Jackson Rd.
Ann Arbor

(734) 222-0300

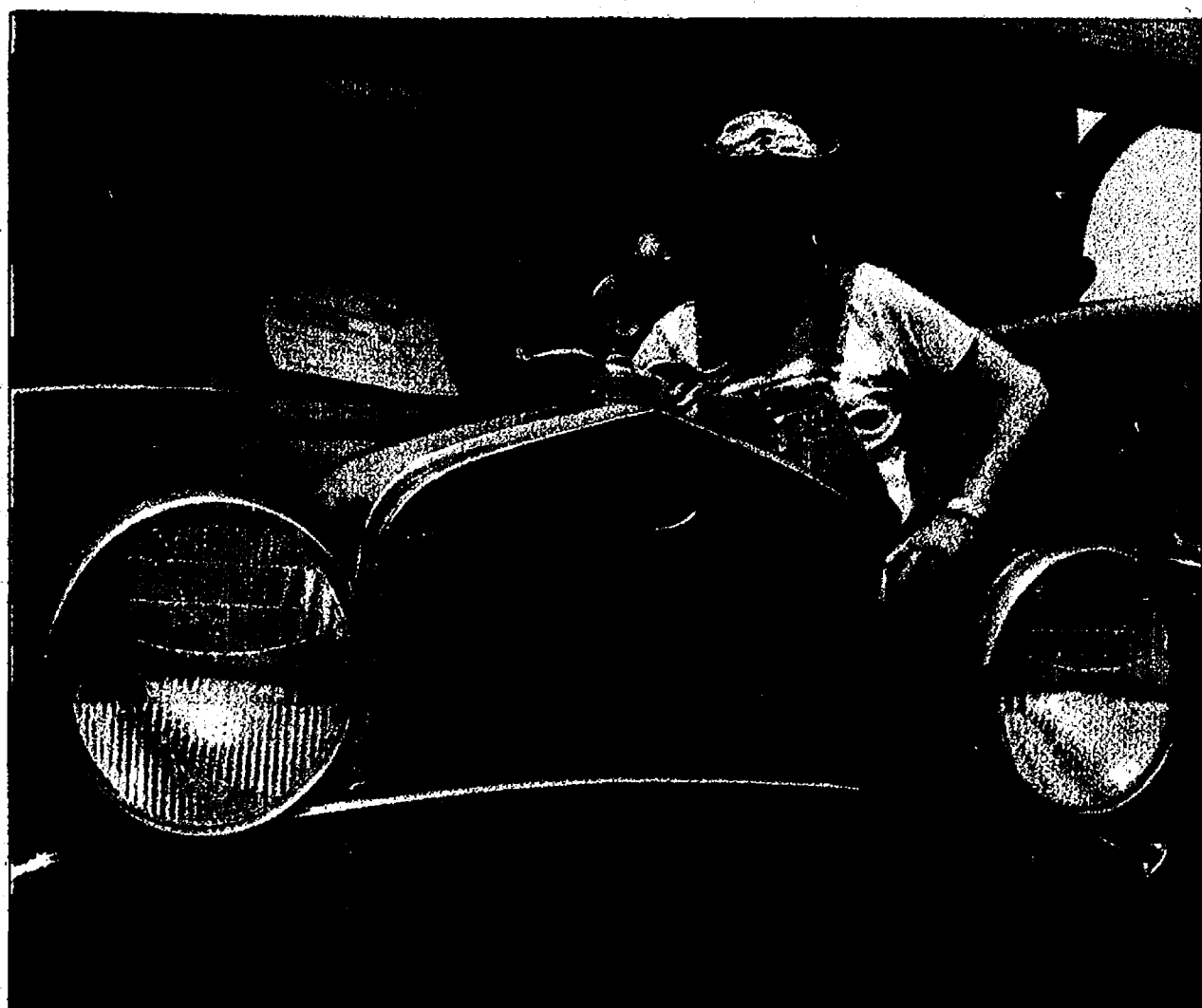

Photos by Lisa Allmendinger

John Neckel of Milan stands next to his 1931 Ford Model A Sportscoupe at Old Vehicle Day at the Saline Train Depot Museum Sunday afternoon. Organizers with the Saline Area Historical Society said more than 100 people attended the event.

WASHTENAW COUNTY

Visitors step back in time

Classic cars, horses and velocipede all part of Old Vehicle Day

By Lisa Allmendinger
Staff Writer

Juliette Harrison of Saline took her first ride in a horse-drawn buggy at the Saline Train Depot Sunday. Her maiden ride took place during the first Old Vehicle Day.

"It was very fast," the 5-year-old said. "Better than a car."

In fact, visitors to the event viewed vintage cars, rode a velocipede, toured the Train Depot Museum, and some even rode a



Joseph Moore, 10, of Dexter and his father, Tom, ride on a velocipede at the Saline Train Depot Museum during Old Vehicle Day.

See TIME — Page 19-A

33rd Annual

Belleville National Strawberry Festival

Presented by **meijer**
Higher Standards Lower Prices

June 19-20-21
Father's Day Weekend

A Weekend of Fun for Everyone!

Live Entertainment

Parade

Crafters

Carnival Rides

Strawberry Treats

and MORE!



www.NationalStrawberryFest.com

Call 734.697.3137 to more information

I-94 to exit 190, South on Belleville Rd.

Sponsored in part by:

Heritage Newspapers • WYCD • Huron Valley Steel
EQ Environmental Quality • Wal-Mart • ICT Holdings
Belleville Health Care • Blue Ribbon Contracting, Inc. • Parkway Services
United • Communities Federal Credit Union • DTE Energy
Belleville DDA • Wanda's • Food Mart Inc. • Appleton's • O'Connor's
Innovative Computers • American Home • Riverside Home • Talent Life Services

THE ReUse CENTER

www.recycleannarbor.org

20,000 SQ. FT. OF BARGAINS EVERYDAY!

Furniture, building materials, appliances, kitchen cabinets, sporting goods, sinks, lighting, wood

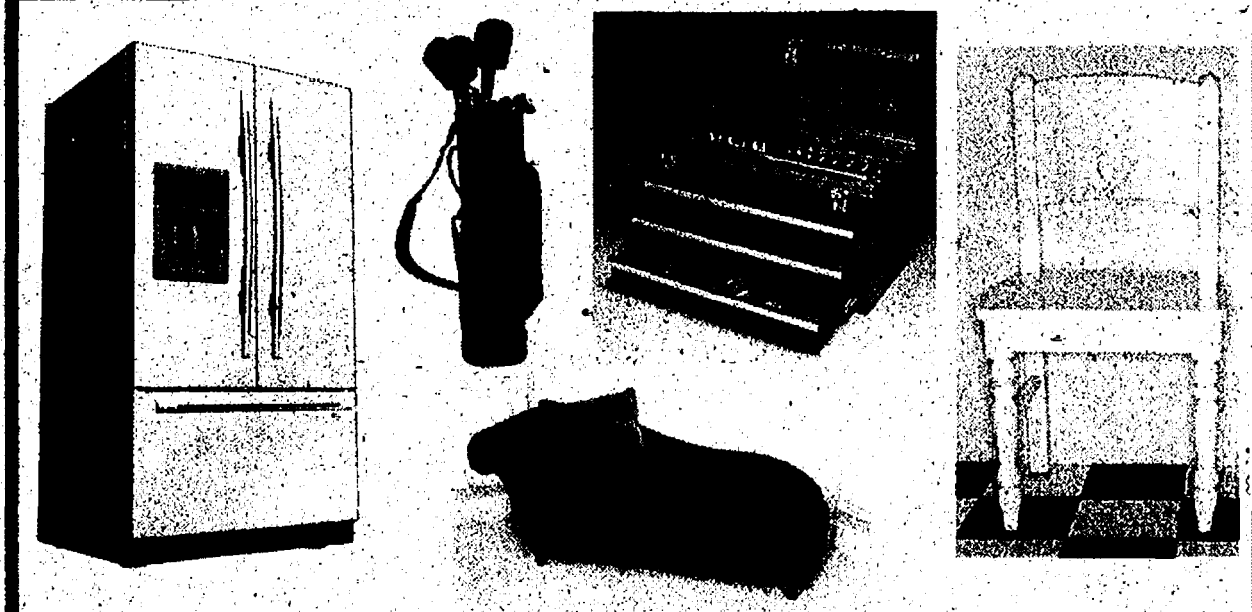

2420 S. Industrial, Ann Arbor, MI

734.222.7880

Hours: Mon-Sat 9-5, Sun 10-2

Donations accepted until one hour before close

ART SHOW
through
JULY 31

COOLPIX L100
10 MEGAPIXELS
12x OPTICAL ZOOM
2.5" LCD MONITOR
UP TO 15x zoom
\$199.95 Was \$279.95 \$80 INSTANT SAVINGS

Make Dad's Day.
Zoom in for a great camera.

Nikon

At the heart of the image.

COOLPIX S230
Stay in touch.
10 MEGAPIXELS
3x OPTICAL ZOOM
2.5" LCD TOUCH MONITOR
\$199.95 Was \$229.95 \$30 INSTANT SAVINGS

COOLPIX S220
A touch of style.
10 MEGAPIXELS
3x OPTICAL ZOOM
2.5" LCD MONITOR
\$139.95 Was \$249.95 \$110 INSTANT SAVINGS

COOLPIX S560
Zoom in on style.
10 MEGAPIXELS
5x OPTICAL ZOOM
2.7" LCD MONITOR
\$169.95 Was \$199.95 \$30 INSTANT SAVINGS

COOLPIX S630
Pocket-sized 7x zoom.
12 MEGAPIXELS
7x OPTICAL ZOOM
2.7" LCD MONITOR
\$249.95 Was \$279.95 \$30 INSTANT SAVINGS

D5000
SMART. SHARP. SIMPLY BRILLIANT.
12.3" 4:3 WIDE SCREEN LCD MONITOR
2.7" LCD MONITOR
\$849.95
With 18" Allen in Stock

Huron Camera

8060 Main St.
Dexter, MI 48130

Nikon Authorized Dealer

Store Hours: 9-6 M-f, 8-3:30 Sat.

www.HuronCamera.com

734-426-4654

Repairs • Printing • Film or Digital

nikonusa.com

AREA GOVERNMENT ROUNDUP

Byrnes announces amendment to allow same-sex marriage

During a Michigan Pride rally on the Capitol steps on Saturday, Speaker Pro Tempore Pam Byrnes, D-District 52, announced her plan to introduce legislation that would amend the constitution to allow same-sex marriage in Michigan.



Byrnes

Byrnes spoke to supporters of same-sex marriage who attended a civil rights rally hosted by Michigan Equality, a statewide organization dedicated to promoting equality and eliminating discrimination based on sexual orientation, gender identity or gender expression.

"This is an issue of equality," Byrnes said. "Every person deserves the same rights under the law, regardless of sexual orientation. The discrimination against same-sex couples goes much too far. We can't just say the words 'freedom' and 'equality' and then accept laws that treat certain people in Michigan like second-class citizens."

Supporters rallied amid new hope that more states will continue to recognize same-sex marriage. Thirteen states currently have some level of protection for the rights of same-sex couples.

Byrnes acknowledged that the fight would be long and hard, but it's a fight she's willing to take on.

"Momentum to extend equal rights to all is on our side," Byrnes said. "The more people realize that same-sex marriage is about neighbors,

family and friends, the more they support it and the more we build momentum to end this injustice. My proposal will help build toward this important change."

Iowa became the first state in the Midwest to legalize same-sex marriage after the Iowa Supreme Court ruled on April 3 that same-sex couples have the right to marry.

Same-sex marriages are not legally recognized in Michigan, however, because voters passed a constitutional amendment that banned gay marriage and other same-sex unions in 2004. But public opinion has swung quickly in recent years, especially in reaction to stories of same-sex couples being denied access to a partner's health care benefits or visitation rights to their loved ones at hospitals.

"No one should be denied visitation rights to a dying loved one or access to health care simply because they happen to be gay or lesbian," Byrnes said. "We are a much better people, state and country than that - it's time for a change."

Schauer

Congressman Mark Schauer, D-District 7, announced on Monday that many small businesses may be eligible for interest-free loans under a new program created by the American Recovery and Reinvestment Act (ARRA). The "America's Recovery Capital" (ARC) program allows small firms to take out loans of \$35,000 to pay down existing business debts.

Under the program, borrowers will pay no interest on ARC loans and repayment

does not begin for one year.

"My wife and I own a small business in Battle Creek; so we've seen firsthand the impact small businesses have on our local economy," said Schauer. "To turn our economy around we need to help entrepreneurs start growing again, and the ARC program is an important step in the right direction."

To qualify for the ARC loans, small firms must demonstrate they are experiencing immediate financial hardship due to the economic downturn, but are otherwise deemed viable by the Small Business Administration (SBA) to be viable. The loans will be made by commercial lenders and can be used for payments of principal and interest for existing, qualifying small business debts like credit card obligations, mortgages, lines of credit, and bal-

ances due to suppliers, vendors, and utilities.

"This program couldn't come at a better time to help Michigan's struggling small businesses," said Schauer. "These loans will help entrepreneurs cover operating expenses, retain employees, and keep their doors open during this time of economic uncertainty."

To apply for ARC loans, businesses should visit their local SBA-approved small business lenders. The loans will be available through Sept. 30, 2010, or until appropriated funding runs out.

Later this month and early next month, Schauer will host a series of workshops with local small business development experts to help entrepreneurs learn more about the ARC program and other new tools created under the Recovery Act.

Stabenow

U.S. Senator Debbie Stabenow, D-Michigan, last week announced Senate passage of the Family Smoking Prevention and Control Act of 2009.

This legislation would give the Food and Drug Administration (FDA) increased authority to regulate the tobacco industry in order to help reduce youth smoking, by preventing the marketing of tobacco to minors.

"Every day, thousands of children between the ages of 12 and 17 start smoking," Stabenow said.

"That's why I'm pleased this legislation, which I cosponsored, will help prevent tobacco industries from directly targeting underage smokers and protect our children from developing an addiction."

Major provisions of the legislation include:

- Authorizing the FDA to regulate tobacco products explicitly and overturning a 2000 U.S. Supreme Court decision that blocked the FDA's prior authority over tobacco.

- Authorizing the FDA to restrict tobacco advertising to prohibit marketing practices that target children and mislead the public.

- Preventing the sale of tobacco to children by giving the FDA further authority to limit tobacco sales where the purchaser is underage. Tobacco vending machines would be prohibited—except in adult-only facilities.

- Requiring stronger warning labels for all tobacco packages, advertising, and labels to include health risks that may result from smoking.

Washtenaw Community College is seeking comments from the public about the college in preparation for a periodic evaluation by its regional accrediting agency. The college will undergo a comprehensive evaluation visit Oct. 12-14, 2009 by a team representing The Higher Learning Commission of the North Central Association of Colleges and Schools; Washtenaw Community College has been accredited by the Commission since 1973. The team will review the institution's ongoing ability to meet the Commission's Criteria for Accreditation.

The public is invited to submit comments regarding the college to:

Public Comment on Washtenaw Community College
The Higher Learning Commission
30 North LaSalle Street, Suite 2400
Chicago, IL 60602

Comments must address substantive matters related to the quality of the institution or its academic programs. They must be in writing and signed, and cannot be treated as confidential.

All comments must be received by September 8, 2009.

MAKE YOUR HOUSE A HOME

Contact these businesses for your home needs!

1 Carpet & Floor Maintenance by:

First Class Services

1st CLASS
Carpet Cleaning
Water Damage
Fire Damage
Air Duct Cleaning
Mold Remediation

7232 Jackson Road
734-327-1150
www.firstclassofmi.com

2 Remodeling by:

Valley Builders Inc.

RESIDENTIAL REMODELING
All size projects in the
Ann Arbor, Chelsea,
Dexter & Saline areas
since 1986

734-665-6109
www.valleybuildersannarbor.com

3 Heating & Cooling by:

Dudek Heating & Cooling

Service and Installation
Licensed and Insured
Free Estimates • Furnaces • Boilers
• Air Conditioning • Duct Work
Humidifiers • Water Heaters
Generators • Electrical • Plumbing

Keith Dudek - Owner
11681 Rawsonville, Belleville
Office: 734-461-6165 Cell: 734-730-9733

4 Siding/Roofing by:

W. DELL CONSTRUCTION

Specializing in Exterior
Home Makeovers
Siding, Roofing / Windows, Doors
Trim, Soffits / Shutters, Gutters

734-845-7114
Licensed/Insured

5 Painting by:

Acclaimed Painting

• Interior/Exterior
• Residential/
Commercial
• High Quality Work
• Friendly,
Competent Service

Call Bob Whitehurst
734-971-9038
(Cell) 734-709-2902

6 Plumbing by:

C.A.L. Plumbing & Heating

"Quality and Service you can depend on"

Certified Back Flow Cross
Connection Inspector & Testing

FREE ESTIMATES!

Call Charles "Toby" Leis - Anytime

734-697-1777

Licensed Master Plumber
#81-10257 - Insured

7 Electrical Work by:

DAN DEL ZOPPO ELECTRIC

"FOR THE BEST IN
ELECTRICAL SERVICE"

Including
GENERAC GENERATORS
SALES AND SERVICE

734.930.1630
danselectric@comcast.net

8 Flooring by:

S.J. LIPPETT FLOORING

CARPET • SHEET VINYL
HARDWOOD • TILE (VCT).

SALES • INSTALLATION
COMMERCIAL • RESIDENTIAL

3115 Broad St. • Suite C
Dexter
734-426-8779
Fax: 734-426-8308

TO ADVERTISE ON THIS PAGE PLEASE CALL 734-246-0846

Scouts clean up

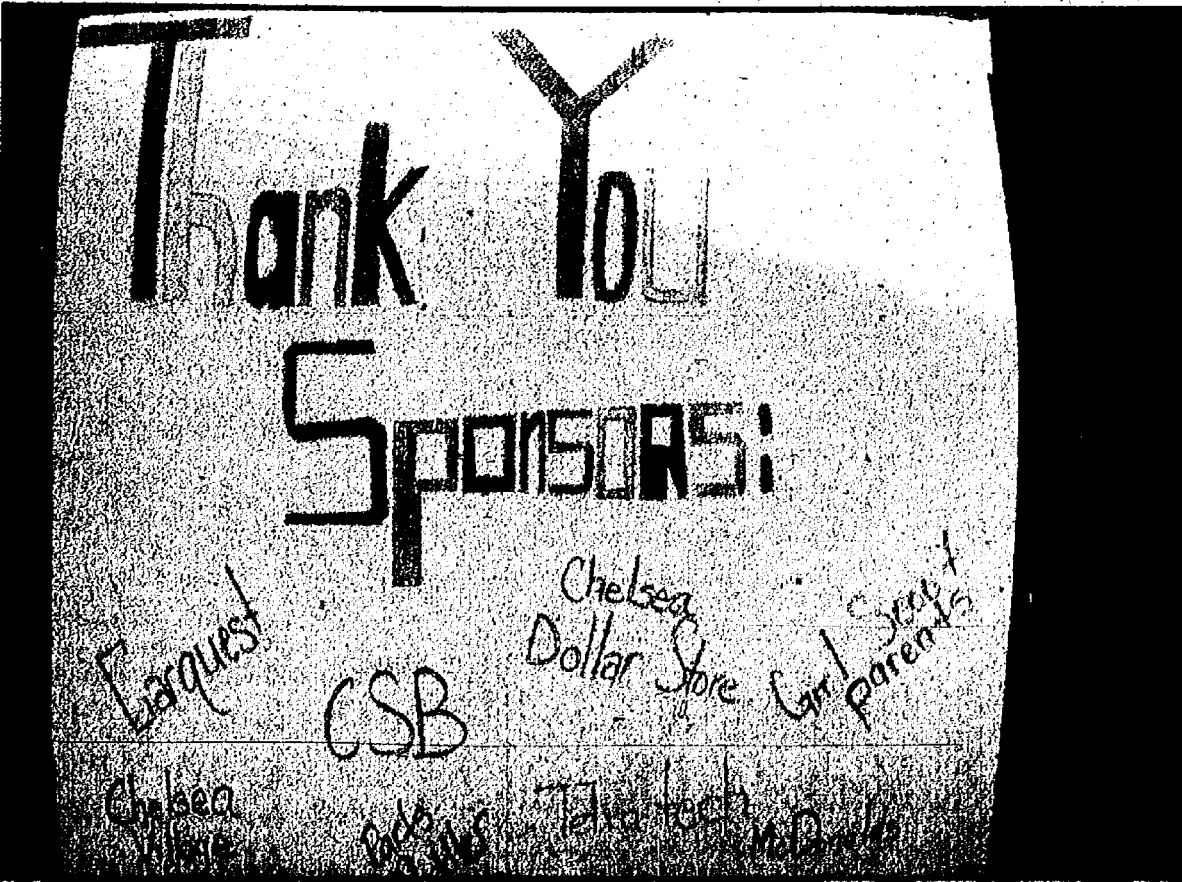

Chelsea girl scouts had great weather on June 6 for their fund-raising car wash. Chelsea State Bank donated their facilities and the girls washed more than 160 cars. Funds raised will be used to offset the cost of encampment this fall. Girls from kindergarten through high school participated and had a super time. Thank you sponsors: Chelsea State Bank, Chelsea Parts Peddler, Car Quest, Dollar Arena, McDonalds, Tetra Tech, Chelsea Village Hardware and all the Girl Scout parents.

DROP-OFF STATION

Open to all Washtenaw County Residents!

One-Stop Location for Recycling and Refuse

CLEANING OUT?

Rent a dump trailer. Holds 5 Cubic Yards
4 Days Only \$200 (includes disposal)
We Deliver and Pick Up!



FREE Recycling

- Paper • Plastic
- Metal • Clothes • Batteries
- Electronics • Computers

Household & Construction Waste Disposal

- Televisions • Monitor • Tires
- Freon • Appliances • Yard Waste

For a complete list of materials accepted, visit www.recycleannarbor.org
Monday-Saturday 9am-5pm



2950 EAST ELLSWORTH, ANN ARBOR, MI
JUST WEST OF PLATT ROAD

(734) 971-7400

SAFE + SOUND

BEST-IN-CLASS COVERAGE PLAN FROM VOLVO.
8 YEARS/80,000 MILES WARRANTY
8 YEARS/80,000 MILES WARRANTY
8 YEARS/80,000 MILES WARRANTY
8 YEARS/80,000 MILES WARRANTY

VOLVO
at SESI

2009 C30



Lease For **\$339***

MSRP \$26,400 \$2,729 Due at Signing* 36 Months

2009 C70



Lease For **\$469***

MSRP \$35,040 \$3,059 Due at Signing* 36 Months

2009 S40



Lease For **\$329***

MSRP \$30,575 \$2,699 Due at Signing* 36 Months

2009 V50



Lease For **\$359***

MSRP \$31,825 \$2,749 Due at Signing* 36 Months

2009 S80



Lease For **\$379***

MSRP \$42,470 \$2,999 Due at Signing* 36 Months

2009 S80 T6 AWD



Lease For **\$399***

MSRP \$43,620 \$2,959 Due at Signing* 36 Months

2009 XC70

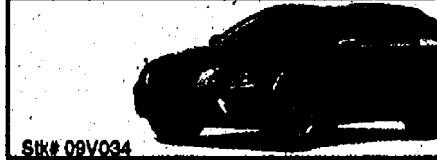

Lease For **\$459***

MSRP \$45,465 \$3,994 Due at Signing* 36 Months

2009 XC90



Lease For **\$499***

MSRP \$49,875 \$3,819 Due at Signing* 36 Months

Not all lessees will qualify for financing. For special AZ lease terms, take new retail delivery from retailer stock before June 30, 2009. Advertised offer requires retailer contribution. Lease payments may vary, as retailer determines price. Lessee is responsible for excess wear and mileage over 12,000 miles/year at \$0.18/mile on 36 month leases. See retailer for qualifications and details. Security deposit waived with Tier 1 credit. Cars shown with optional equipment at additional cost. Must qualify for owner loyalty. Tax, title, license and fees extra.

LINCOLN | MERCURY
at SESI

DRIVE THE LINCOLN MERCURY DIFFERENCE

LINCOLN MERCURY

2010 Lincoln MKZ



Sik# A0A052

Lease For **\$399***

MSRP \$34,965 \$2,649 Due at Signing* 36 Months

2009 Lincoln MKX



Sik# A8D040

Lease For **\$419***

MSRP \$39,655 \$2,644 Due at Signing* 36 Months

2009 Lincoln MKS



Sik# A9B054

Lease For **\$499***

MSRP \$43,175 \$2,549 Due at Signing* 36 Months

2010 Mercury Milan



Sik# A0A008

Buy For **\$19,140**

MSRP \$23,869

2009 Mercury Sable



Sik# A9C039

Buy For **\$23,086***

MSRP \$31,495

2009 Mercury Mariner



Sik# A9C039

Buy For **\$17,815***

MSRP \$24,635

Prices are for Ford AZ-plan qualifying customers. All rebates to dealer. Buyers must be eligible for FCL. Renewal Bonus. Based on approved credit through preferred source with Tier 0 credit level as determined by lender. Not all customers will qualify. MKZ, MKS, and MKX Lease are 36 months and 10,000 miles per year. \$595 acquisition fee rolled into payment. Add 8% use tax for total monthly payment. *Tax, title, license and fees extra. SEE DEALER FOR DETAILS. NOT ALL CUSTOMERS WILL QUALIFY. Sale ends June 30, 2009. Cars shown with optional equipment at additional cost.

SESI

THE PREMIER FAMILY
IN CARS

Sesi
Lincoln
Mercury Volvo

3799 Jackson Road
Ann Arbor, MI 48103

734.668.6100

Between Wagner & Zeeb Roads

Sesi
Lincoln
Mercury Mazda

3950 E. Michigan Avenue
Ann Arbor, Michigan 48107

734.482.7133

8 miles West of I-275 on Michigan Ave. 2
miles East of Downtown Ypsilanti

Weekly Ministerial Message

By Mark Porinsky
Guest Writer

Over the years I've met a number of people who sympathize with me because of the stressful occupation they think I have. Personally I don't feel that way. I see some of my church members whose jobs are so stressful that I wouldn't trade places with them for anything in the world.

Invariably, though, when someone does talk about the stress of being a pastor, they mention the fact that we have to deal with so much sickness and death.

Well, that's somewhat true, but medical science has come a long way, and most situations include

hope for recovery. Hospital visits consume only a fraction of the time that they did thirty years ago when I first became a pastor; in fact, with so many outpatient, or at most overnight, procedures, hospital visits for me have become pretty rare. And death - well, yes, there is the occasional funeral. In a relatively small church like Faith Lutheran, we lose only about two members per year, but I also end up performing a few funerals each year for non-member friends and relatives of members, whom I have the privilege of visiting in the final stages of their lives.

When you're at a church for thirty years, funerals can be difficult, because you get to know the people,

and you're conducting funerals not just for church members, but for your personal friends. Still, this is what my profession is all about, and what I feel most qualified for, because my entire purpose is to let people know about the eternal victory which my Savior has won for us with His own suffering, death, and resurrection. This makes funeral sermons probably the easiest sermons to write.

As a pastor with a family, I do often feel some stress. When my children were all living at home and attending Dexter schools, I felt stress because a lot of my job has to be done in the evening, and this took me away from my family. But

in this respect my job is no different from that of anyone who has to work second shift; in fact, it's more flexible than others' jobs, because I at least get to eat supper at home.

And there is stress because people seem far more sensitive than they used to be, and you have to be so cautious and tactful (something that doesn't always come naturally to me) lest you unintentionally offend someone. But in this respect my job is no more difficult than the job of a medical professional, or even a sales person, and certainly a teacher in the public school system.

But my biggest stress in being a pastor is this: I know that the most important thing in the universe is

the fact that Jesus Christ came to pay for our sins and to prepare eternal life for us as a free gift. But all too many people - even among those who claim to be "Christians" - fail to acknowledge that, and they live their lives and raise their children as if God's gift of eternal life was of secondary importance at best. How do I get them to see what's real and what's most important?

You can make my job more enjoyable by letting me see how much Jesus and His gift of eternal life means to you.

Mark Porinsky is the pastor at Faith Lutheran Church, 9575 North Territorial Road in Dexter. The Web site is www.faithdexter.org.



Celebrate Your Faith

Advertise Your Church
In This Spot For Only

\$8.40
per week

Call Michelle at 429-7380.
Fax to 429-3621 or

email:
mmicklewright
@heritage.com



**Zion Lutheran
Church (ELCA)**

3050 S. Fletcher Rd., Chelsea
(734) 475-8084

Christian Ed. 9:15 am
Worship 10:30 am
Communion 1st & 3rd
Sundays

Pastor Doris Sparke
www.zionchelsea.org

Advertise Your Church
In This Spot For Only

\$8.40
per week

Call Michelle at 429-7380.
Fax to 429-3621 or

email:
mmicklewright
@heritage.com



First Congregational
United Church of Christ



121 E. Middle St.
Chelsea 475-1844

Church School - All ages 9 AM
Worship Service 10 AM
nursery provided
"a small & friendly church"
visitors always welcome
Pastor Barbara Edema

**connexions
church**

Sunday 10:30 AM
Mill Creek Middle School
7305 Dexter Ann Arbor Rd. Dexter
(734) 424-9067

www.connexionsec.com
"Lead With Compassion"
The atmosphere is casual.
The coffee is hot.
The people are normal.
The life change is real.

**FAITH
LUTHERAN
CHURCH**

Mark Porinsky, Pastor
(734) 426-4302

Wednesday Worship 7:30 p.m. Sunday Worship 10:00 a.m.

9575 North Territorial Road
Dexter, MI 48130
www.faithdexter.org



**Immanuel Bible
Church**

145 E. Summit St.
(734) 475-8938

Dominic Aquilino, Pastor

Sunday School 9:00 a.m.
Worship Service 10:00 a.m.
Sunday Evening 6:00 p.m.
Wed. Prayer Meeting 7:00 p.m.
AWANA Club 5:30 p.m. Sundays
www.immanuelbiblechurch.net

CHELSEA NAZARENE

12126 Jackson Rd.
Exit 162 off I-94
(734) 475-2526

Sunday: Worship Services,
11:00 a.m.

**Dexter United
Methodist Church**

7643 Huron River Dr

Advertise Your Church
In This Spot For Only

\$8.40
per week

Call Michelle at 429-7380.
Fax to 429-3621 or

email:
mmicklewright
@heritage.com



Advertise Your Church
In This Spot For Only

\$8.40
per week

Call Michelle at 429-7380.
Fax to 429-3621 or

email:
mmicklewright
@heritage.com



**Be Our Guest at
St. Paul Lutheran
Church - LCMS**

7701 E. M-36 in Hamburg
Rev. Evan Gaerther
SUNDAY WORSHIP SERVICES
8:30 am Traditional Worship
9:45 am Sunday School / Bible Class
11:00 am Worship with a blending of
traditional & contemporary elements
Call 810-231-1088
www.stpaulhamburg.com
Take U.S. 23 to East M-36.
St. Paul is located on the right side of
M-36 before Hamburg.

Advertise Your Church
In This Spot For Only

\$8.40
per week

Call Michelle at 429-7380.
Fax to 429-3621 or

email:
mmicklewright
@heritage.com



9AM Sun. Spirited Traditional

Liturgy...Hymns...Church!

10:30AM Sun. Contemp

Praise, Worship, & Energy

734-426-8480

www.dexterumc.org
secretary@dexterumc.org

**North Lake
United
Methodist**

14111 N. Territorial Rd.
(734) 475-7569

Sunday Worship 10:30am
Child Care Provided
Children's Church Provided
A warm hearted welcome awaits you!
www.northlakeumc.org

St. Thomas

Lutheran Church

On W. Ellsworth at Haab
between Parker & Fletcher

Sunday Worship 10:00am
Pastor Charles R. Schulz
734-663-7511
StThomasFreedom.org

Dexter Gospel

2253 Baker Road, Dexter
(734) 426-4915
John O'Dell, Pastor

Sunday: Sunday school,
9:30 a.m.;
Worship 10:30 a.m., 6 p.m.

Independent Fundamental Baptist
Wednesdays, 6:30 p.m.
Awana September till May

**St. James'
Episcopal Church**

3279 Broad St., Dexter
Phone: 426-8247
www.stjamesdexter.org

Holy Eucharist 8:00 am
& 10:00 am on Sundays
Sunday School at 10:00 am
Rector- The Rev. Cynthia Gerkelech



St. Paul

United Church of Christ
14600 Old U.S. 12
Chelsea
Rev. Curtiss DeMars-Johnson, Pastor
475-2545

Church service
begins at 10:00 am
Third Sunday
Morning Praise Service
We'd love to have you join us!



**DEXTER
CHURCH OF
CHRIST**

734-945-8539

"We Care About You"

Family Friendly-Bible Based Christianity
Sunday Morning: Bible School 9:30 AM
Worship 10:30 AM
Wed. Evening 7:00 PM Devotion & Bible Study

8700 Jackson Road
Dexter, MI 48130

Advertise Your Church
In This Spot For Only

\$8.40
per week

Call Michelle at 429-7380.
Fax to 429-3621 or

email:
mmicklewright
@heritage.com



**First United
Methodist Church**

128 Park Street, Chelsea, MI
734-475-8119

Summer
Worship Services
8:30 am & 10:00 am

The Rev. Joy Barrett
The Rev. Barbara Lewis-Lakin
www.chelseaumc.org

**St. Andrew's
United Church of Christ**

7610 Ann Arbor St.
Dexter, Michigan
Dr. Bob Summers, Pastor
734-426-8610

Sunday Services
8:30am Worship Service
9:30am Adult Sunday School
10:30am Worship Service
Sunday School K-12
Youth Group - Wednesday Evenings
www.standrewsdexter.org

**Webster United
Church of Christ**

5484 Webster Church Rd.,
Dexter, MI
(734) 426-5115

SUNDAY:
First Sunday Communion
Church School, 10:00 a.m.
Worship, 10:00 a.m.

**Chelsea Church
of Christ**

Minister Tom Haddox
13661 East
Old US-12
Chelsea, MI 48118
(734) 475-8458

www.chelseacofc.org
Sunday School 9:30 am
Sunday Morning Service 10:30 am
Sunday Evening Service 8 pm
Wednesday Bible Class 8:30 p.m.

Advertise Your Church
In This Spot For Only

\$8.40
per week

Call Michelle at 429-7380.
Fax to 429-3621 or

email:
mmicklewright
@heritage.com



**WATERLOO
VILLAGE
UNITED
METHODIST
CHURCH**

8110 Washington St.
Service:

Sunday 11:00 a.m.
(734) 475-1171
Breakfast-2nd Sunday
Sept. to May

OUR SAVIOR LUTHERAN

1515 S. Main St. (M-52)
Chelsea, MI 48118
(Next to McDonald's)
734.475.1404

8:45am Heritage Service
9:30am Education Hour
10:30am Celebration Service
& Childrens Church

Chelsea Free Methodist

Worship Services
at Washington Street
Education
Center

10:15 am
Contemporary Service
W.S.E.C.'s Auditorium

8:30 am
Traditional Service
W.S.E.C.'s Courtyard

Christ Centered Teaching
Inspiring Messages
Upbeat Music
Casual Atmosphere

734.475.1391
info@chelseafmc.com
www.chelseafmc.com

The Chelsea and Dexter Area Church Calendar is Co-Sponsored by

JEFFY mixes
CHELSEA MILLING COMPANY
CHELSEA, MICHIGAN 48118
www.jeffymix.com

To Advertise Your Church Services,
Call Michelle at 734-429-7380 Only \$8.40 per week

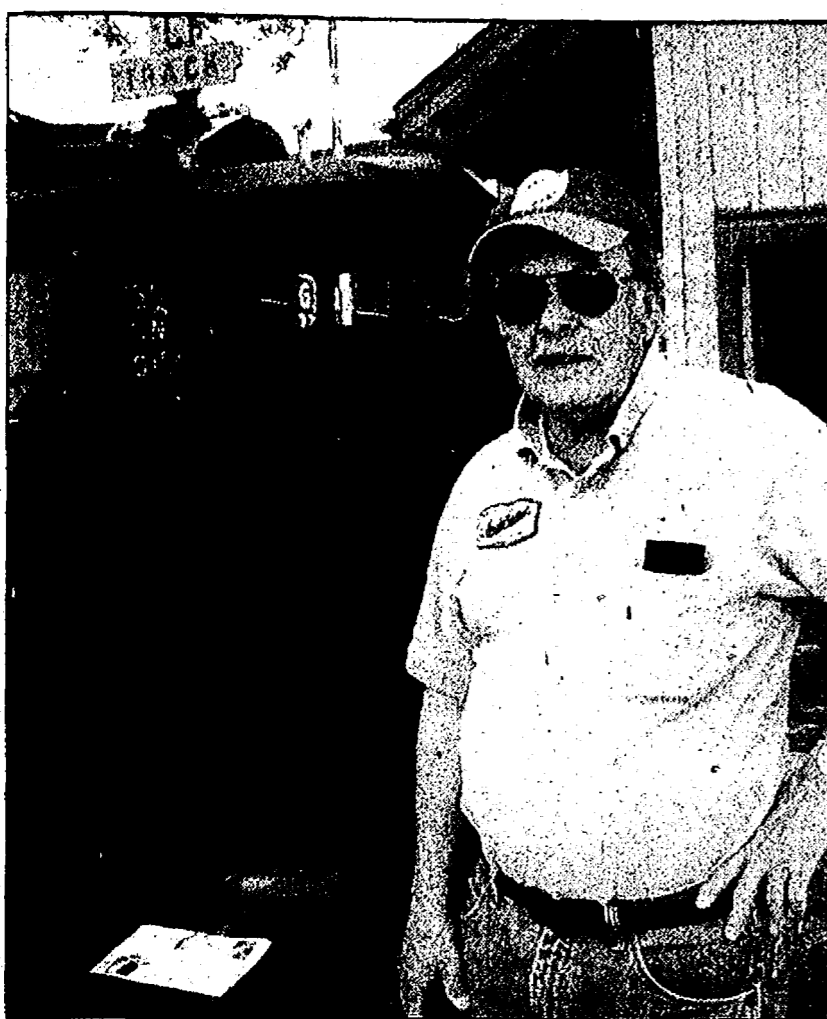

Photo by Michelle Rogers
Dick Coleman stands next to his 1918 Studebaker Sunday in Saline during Old Vehicle Day at the Saline Train Depot.

TIME

Continued from Page 15-A

Haflinger horse.

"This is the start of something big," said Wayne Clements, past president of the Saline Area Historical Society.

Micki Collins, 10, of Saline said she liked riding on a buggy pulled by a horse, rather than on the horse's back.

"It's kinda bumpy," she said of her ride with her 5-year-old brother, Quinn.

The Haflinger horses were supplied by Rose Briar Haflinger Farm of Manchester, owned by George and Brenda Macomber.

Bob Lane, one of the co-chairmen of the event, estimated that about 100 people had visited about two hours before the end.

"We're trying to bring more people here," he said.

David Rhoads, president of the Saline Area Historical Society, called the day "a celebration of old cars, particularly ones not manufactured anymore."

One example was a 1931 Ford Model A sports coup owned by John Neckel of Milan.

"There has been a constant flow of people coming through and asking questions," Neckel said.

Joseph Moore, 10, of Dexter, his father, Tom Moore, and grandfather, Marlin Makin, from Washington, D.C., also visited the event.

Makin said he was in town for Joseph's piano recital.

When asked which was more fun — playing the piano in a recital or riding on a velocipede — Joseph said the hand-pumped vehicle on rails won hands down.

Staff Writer Lisa Allmendinger can be reached at lallmendinger@heritage.com or at 429-7380.

Catch It!

Bears are efficient predators. But even their prowess is no match for an unbalanced ecosystem. Support biologists and sportsmen helping wildlife thrive.

Safari Club International Foundation
 800-277-5296
www.safariclubintl.org

HARVEST MOON

Family friendly smoke free restaurant

For That Special Dad

Fresh Norwegian Salmon.....\$13.99
 W/Mango & Roasted Red Pepper Salsa

USDA Choice Ribeye Steak or Prime Rib...\$12.99

Dinners include: Baked Potato, Fresh Stir Fry Vegetables, Soup or Salad w/Bread Basket

5181 W. Michigan Ave., at Carpenter
 (734) 434-8100 • www.harvestmooncafe.com

Calling all photographers

NaturalAreaPreservation announces its fourth annual photo contest. The contest is open to professional and amateur photographers with categories for adult, youth, and child. Categories are: Native Trees and Shrubs of South Eastern Michigan, and Stewardship (People Caring for Nature). Modest prizes will be awarded, winning photos will be printed on NAP's yearly calendar, and there will be a display of everyone's photos in the Ann Arbor District Library.

Photo submission deadline is Sept. 4. For details and an entry

form, go to www.a2gov.org/NAPphotocontest or call 734-784-6627.

LOCH ALPINE SANITARY AUTHORITY OF WEBSTER AND SCIO TOWNSHIPS COUNTY OF WASHTENAW, MICHIGAN

TO WHOM IT MAY CONCERN:

Notice is hereby given that the regular Quarterly Meeting of the Loch Alpine Sanitary Authority of the Townships of Webster and Scio is scheduled. The meeting will be held on:

June 22, 2009
 7:00 P.M.
 At the Beto Township Hall
 827 Zeeb Road
 Ann Arbor, MI 48103

June 1, 2009
Nell Gerl, Chairman
Loch Alpine Sanitary Authority

Publish June 11 & 18, 2009

NOTICE

DEXTER TOWNSHIP PLANNING COMMISSION MEETING NOTICE

Tuesday, June 23, 2009

AT 7:00 P.M.

AT DEXTER TOWNSHIP HALL
 6880 DEXTER-PINCKNEY RD.
 DEXTER, MI. 48130

AGENDA

- 1) Review Master Plan
- 2) Revisit Potential 2009 Agenda Items
- 3) Review Meeting Schedule and Current By-Laws
- 4) Review Zoning Ordinance Amendments 34-7

Publish June 18, 2009

Webster Township Special Board Meeting June 9, 2009

The Webster Township Special Board Meeting was called to order at 6:40 p.m. by Supervisor Kingsley on Tuesday June 9, 2009 at the Township Hall, 5665 Webster Church Road Dexter, MI 48130.

Members present Supervisor Kingsley, Clerk Heller, Trustees: Kleinschmidt, Koch, Westman, Eastman absent Treasurer Whitney

Supervisor Remarks

Agenda:

1. Interviews of potential legal counsel A. William Fahey of Fahey, Schultz, Burzych and Rhodes @ 6:30 B. Sandra Sorini Esler with Jerry Lax of Bodman LLP @ 7:15 C. Patrick Conlin & Peter Flintoff of Keusch, Flintoff and Conlin @ 8:00 Interviews and discussion with legal counsel took place.
2. Payment of Reading and Eter Invoice Discussion took place on payment of invoice. Motion Kingsley second Kleinschmidt to pay invoice. Roll call vote Kingsley, Koch, Kleinschmidt, Eastman Heller and Westman all ayes and carried absent Whitney.

Call to Public

Adjourn: Motion Kleinschmidt second Koch to adjourn meeting. Meeting adjourned at 8:35 p.m.

Respectfully submitted
 Mary Dee Heller, Clerk
 Webster Township

Publish June 18, 2009

MEETING NOTICE

Dexter Township Zoning Board of Appeals will meet On Tuesday, July 7, 2009 at 7:00 p.m. at the Township Hall 6880 Dexter Pinckney Rd. Dexter, MI 48130

AGENDA ITEMS

Agenda Item	1
Appeal Number	08-ZBA-710
Property Tax ID:	04-12-300-013
Applicant Name(s)	Michael Dwyer
Property Address:	9061 N. Territorial Rd

p.m. (noon) on Tuesday, July 7, 2009.

The purpose of this variance request is to allow the construction of a 11' 7" x 11' 6" addition to the rear (south) side of the existing garage, which is located within the front yard setback area.

Publish June 18, 2009

NOTICE OF PUBLIC HEARING VILLAGE OF DEXTER-PLANNING COMMISSION ZONING DESIGNATION Mill Creek Park

Pursuant to Michigan Public Act 210 of 2006, as amended, as amended, notice is hereby given that the Village of Dexter Planning Commission will hold a public hearing on Monday, July 6, 2009 at 7:30 pm at the Dexter senior center, 7720 Ann Arbor Street, Dexter, MI 48130, to hear public comment on the following zoning designation:

The Village of Dexter will designate the zoning of property owned by the Village of Dexter, east of the Mill Creek from the Main Street bridge south to the property owned by the Dexter Community School District, as depicted in the map included in this notice. The zoning is proposed to be Public Park (PP).

Information regarding the proposed zoning designation is available for public inspection at the Village Offices, 8123 Main Street, Dexter, weekdays between 9:00 a.m. to 5:00 p.m. or by phone at (734) 428-8303. Written comments regarding the proposed zoning should be submitted to the Village Offices, and must be received no later than 5:00 p.m., Tuesday, June 30, 2009. Sign language interpreter, or other assistance, is provided upon request to the Clerk, at least 72 hours in advance of the meeting. Minutes of all meetings are available at Village Offices and on the Village website.

Publish June 18, 2009

VILLAGE OF DEXTER SYNOPSIS OF ACTION TAKEN AT THE REGULAR MEETING, TUESDAY, MAY 26, 2009

CALL TO ORDER AND PLEDGE OF ALLEGIANCE

The meeting was called to order at 7:30 by President Keough in the Dexter Senior Center located at 7720 Dexter Ann Arbor Rd. in Dexter, Michigan.

ROLL CALL: President Keough, Carson, Cousins, Fisher, Semifero, Smith, Tell.

APPROVAL OF THE MINUTES

Regular Council Meeting Minutes- May 11, 2009.

Motion Smith: support Carson to approve the Regular Council Minutes of May 11, 2009 with the following correction: Page 1 G. Non-Arranged Participation. Mr. Rush's remarks correct's aped to a speed.

Unanimous voice vote for approval.

APPROVAL OF THE AGENDA

Motion Carson: support Smith to approve the agenda as printed.

Unanimous voice vote for approval.

PUBLIC HEARINGS

President Keough opened the hearing at 7:31. There were no comments from the audience. The public hearing was closed at 7:32.

Motion Carson: support Fisher to amend the Village of Dexter Code of Ordinances Article IV - Sewer Services and Article II - Water Services.

Ayes: Cousins, Fisher, Smith, Semifero, Tell, Carson and Keough.

Nays: None.

Motion carries.

CONSENT AGENDA

Consideration of: Bills and Payroll in the amount of \$122,340.99.

Motion Fisher: support Carson to approve item 1 of the consent agenda as presented. Unanimous voice vote for approval.

NEW BUSINESS Consideration of and Discussion of:

Motion Semifero: support Tell to purchase the equipment and materials needed to add fluoride to the Village water supply to the American Dental Association recommended level of 1.0 ppm during the fiscal year of 2009-2010 and pursue available grants to assist in the total cost.

Ayes: Semifero, Tell, Carson, Fisher, Cousins and Keough.

Nays: Smith.

Motion carries 6 to 1.

NON-ARRANGED PARTICIPATION

Motion Carson: support Fisher to go into closed session to discuss Village Manager Performance Review per MCL 15.268 section 8(a) at 11:01 pm.

Ayes: Tell, Carson, Cousins, Smith, Fisher, Semifero and Keough.

Nays: None.

Motion carries.

Motion Tell: support Smith to move out of closed session at 12:24 pm.

Unanimous voice vote for approval.

ADJOURNMENT

Motion Carson: support Tell to adjourn at 12:25 pm. Unanimous voice vote for approval.

Respectfully submitted,
Carol J. Jones Clerk,
Village of Dexter

Approved for Filing: June 8, 2009

NOTE: This is a synopsis of the Regular Council Meeting. The minutes in their entirety may be viewed at the Village Office at 8123 Main Street, Dexter MI or online at www.villageofdexter.org

Publish June 18, 2009

CHERRY OPTOMETRY

Call to Schedule An Appointment

(734) 475-3800

• **DAVIS, VSP, EyeMed**
and other vision insurances accepted

• **GM RETIREES** -
use your vision benefits before the July 1, 2009 deadline

Dr. Paula E. Koch, O.D.
314 N. Main St. • Chelsea
 in Downtown Chelsea Clocktower Complex Located at the Clocktower

CHelsea COMMUNITY HOSPITAL

HEALTH & WELLNESS CENTER

A fitness center that adapts to your life.

START THIS SUMMER - JOIN NOW!

100% OFF ENROLLMENT
 OFFER ENDS JUNE 30TH, 2009

No hidden fees | No long term contracts

14800 East Old U.S. 12 | (734) 266-9004 | www.chelseawellness.org

Heritage Newspapers
in partnership with
YAHOO! hotjobs

CLASSIFIED

Phone: 1-877-888-3202
Fax: 1-877-21-FAXUS

Heritage Classifieds are available online: www.Heritage.com

DEADLINES:

Wednesday News-Herald - Tuesday, 11:30 a.m.
Wednesday Press & Guide - Tuesday, 11:30 a.m.
Western Region & The View - Tuesday, 4:30 p.m.
The Guardian - Wednesday, 11:00 a.m.

Ille Camera - Wednesday, 4:00 p.m.
Friday News-Herald - Wednesday, 4:00 p.m.
Sunday News-Herald - Friday, 2:30 p.m.
Sunday Press & Guide - Friday, 2:30 p.m.

Heritage Newspapers reserves the right to accept, edit, revise and classify any classified ad submitted for publication. Heritage Newspapers is responsible for one incorrect insertion. The advertiser is responsible for the accuracy of further insertions. We request that you check your ad for accuracy on all insertions. Claims are limited to the actual cost of the ad and must be submitted with 30 days.

IF THIS IS YOUR MARKET, TURN TO HERITAGE NEWSPAPERS

Allen Park • Belleville • Brownstown • Chelsea • Dearborn • Dearborn Heights • Dexter • Ecorse • Flat Rock • Gibraltar • Grosse Ile • Huron Township • Lincoln Park • Manchester • Melvindale • Milani • Monroe County • River Rouge • Riverview • Rockwood • Romulus • Saline • South Rockwood • Southgate • Taylor • Trenton • Warrendale • Woodhaven • Wyandotte • Ypsilanti

transportation SPECIAL
CARS, TRUCKS, SUVs, VANS, BOATS, RVs, MOTORCYCLES

\$2000 or less
5 LINES \$31.15
each additional line \$5.80

\$2001 or more
5 LINES \$45.60
each additional line \$8.69

Price of vehicle must be included in the ad. Prepayment required. Private party advertisers only (no dealers). Successful ads can be cancelled for convenience, however refunds cannot be issued.

Pet Special
\$45.00 5 lines
each additional line \$8.57

Price of pet must be included in the ad. Prepayment required. Private Party Advertisers Only (no breeders). Successful ads can be cancelled for convenience, however refunds cannot be issued.

Merchandise Special

Merchandise \$100 or Less
\$9.30 5 lines
each additional line \$1.43

Merchandise \$101 and up
\$23.55 5 lines
each additional line \$4.28

One item per ad. Price must appear in ad. Prepayment required. Private party advertisers only. Successful ads can be cancelled for convenience, however refunds cannot be issued.

GOOD NEWS comes in all sizes!
Celebrate your good news with a Heritage Newspaper

HAPPY AD

ANNIVERSARIES
GOOD REPORT CARDS, BIRTHDAYS...
Call for information: 1-877-888-3202

Just \$33.15
Larger sizes available

HOTFACTS by YAHOO! hotjobs

1 in 10 workers drink three cups of coffee on the job daily.

Source: Yahoo! HotJobs site poll, October 2007

Give your career a jolt at jobs.Heritage.com

Advertisement 1020

STATE OF MICHIGAN PROBATE COURT COUNTY OF WASHTENAW

NOTICE TO CREDITORS
Decedent's Estate
FILE NO. 08-08543-DE

Estate of RAUL A. LOPEZ, Date of Birth 07/17/1938.

TO ALL CREDITORS:

NOTICE TO CREDITORS: The decedent, Raul A. Lopez, who lived at 13683 Goodrich Rd., Saline, MI 48176 died on May 19, 2008. Creditors of the decedent are notified that all claims against the estate will be forever barred unless presented to Richard A. Lopez, named personal representative or proposed personal representative, or to both the probate court at 101 E. Huron Street, Box 8645, Ann Arbor, Michigan 48107-8645, and the named/proposed personal representative within 4 months after the date of publication of this notice. June 9, 2009

Charles C. Nebel, Attorney, Bar No. P39695, 100 E. Superior Street, P.O. Box 159 Munising, MI 49862, 908-387-2022

Richard A. Lopez, Personal Representative, P.O. Box 453, Munising, MI 49862, 908-202-2334

Published June 18, 2009

Legal Notices 1050

STATE OF MICHIGAN PROBATE COURT COUNTY OF WASHTENAW

NOTICE TO CREDITORS
Decedent's Estate
FILE NO. 08-08543-DE

Estate of RAUL A. LOPEZ, Date of Birth 07/17/1938.

TO ALL CREDITORS:

NOTICE TO CREDITORS: The decedent, Raul A. Lopez, who lived at 13683 Goodrich Rd., Saline, MI 48176 died on May 19, 2008. Creditors of the decedent are notified that all claims against the estate will be forever barred unless presented to Richard A. Lopez, named personal representative or proposed personal representative, or to both the probate court at 101 E. Huron Street, Box 8645, Ann Arbor, Michigan 48107-8645, and the named/proposed personal representative within 4 months after the date of publication of this notice. June 9, 2009

Charles C. Nebel, Attorney, Bar No. P39695, 100 E. Superior Street, P.O. Box 159 Munising, MI 49862, 908-387-2022

Richard A. Lopez, Personal Representative, P.O. Box 453, Munising, MI 49862, 908-202-2334

Published June 18, 2009

Lost 1040

LOST ON 6/07: Tiny black/blonde Yorkie, Female, Ecorse service dr. E. & Birch. If found, call 313-291-3834. If not returned, please take good care of her.

LOST: Pomeranian in Wyandotte on 655 Limburg. 14lbs, sable/brown. Call 734-692-7159

SMALL BLACK Female Cat, goes by Midnight, Missing in the Houghton school area since 6/11. 734-318-2679

Advertisement 1040

UNIQUE OPPORTUNITY!

Own this Drive Thru Convenience Store Located Downriver Offering a variety of always needed items in: Dairy, Beverages, Cigarettes, Snacks etc. Be your own boss! Make your own hours. \$259,900

Jerry Miller
734-284-8888

Advertisement 1040

CLASSIFIED WILL BE CLOSED

In observance of the Fourth of July holiday, our Classified Dept. will be closed on Fri., July 3, 2009.

We will resume normal business hours on Monday, July 6, 2009.

For More Information Please Contact Us At 877-888-3202

Advertisement 1040

DRIVERS Wayne County Community College District Truck Driving School powered by TRAINCO

734-374-5000

- Earn college certificate
- Michigan Works approved
- Day, Evening, and Weekend classes forming now
- Job Placement Assistance
- Local, Regional and OTR
- Company paid training
- UAW Welcome

www.trainco.com

Advertisement 1040

"CAN YOU Dig It?" Heavy Equipment School. 3 wk. training program. Backhoes, Bulldozers, Trackhoes. Local job placement asst. Start digging dirt Now. 888-382-8497

HIGH SCHOOL Diploma Fast Affordable & Accredited. FREE brochure. Call NOW! 800-532-6546 ext. 96
www.continuedacademy.com

KEEP CLASSIFIED in mind when you want to exchange unused items for cash!

Advertisement 1040

\$800 WEEKLY Potential! Helping the Government PT. No experience, no selling. Call 1-888-213-5225 Ad Code E. Vold in Maryland and South Dakota.

Delivery/ Customer Service
Must be presentable and good with customers. Good math skills and work history a must. Clean driving record req. Grow your route for maximum income. Great benefits. Email your name, phone and work experience to work@americasaga.com

Advertisement 1040

DIRECT CARE ASSISTANT
Join the team. Supporting persons we serve in residential settings. \$7.95 and up, plus benefits. Fax info to 734-699-9593 or 734-753-5194. Visit us at: www.Quest365.org

DIRECT CARE STAFF
needed to work with developmentally disabled adults in downriver area. 734-722-4380 ext. 14

Advertisement 1040

JOURNEYMAN Plumber & service tech w/ 4 years exp.
313-554-0067

NEED EXTRA CASH?
Clean your basement, attic or garage and call HERITAGE CLASSIFIEDS. Our friendly advisors are ready to help you write an ad for best results.
1-877-888-3202

MYSTERY SHOPPERS
Needed. Earn up to \$150 per day. Undercover Shoppers needed to Judge Retail & Dining Establishments. Experience not required. Call NOW 1-877-218-6211.

Legal Notices 1050

STATE OF MICHIGAN PROBATE COURT COUNTY OF WASHTENAW

NOTICE TO CREDITORS
Decedent's Estate
FILE NO. 08-08543-DE

Estate of VIRGINIA I. PERRY, Deceased
Date of birth: 02/18/1923

Virginia I. Perry AKA Irene V. Perry, Trustee of the Virginia I. Perry AKA Irene V. Perry Living Trust Dated September 21, 2005, was born on 2/18/1923, who lived at 7950 Grand Ave., Dexter, Michigan 48130, died on 6/18/2008. Creditors of the decedent are notified that all claims against the trust will be forever barred unless presented to Violet A. Johnston and Joseph M. Perry, Successor Trustees of the Virginia I. Perry AKA Irene V. Perry Living Trust Dated September 21, 2005, September 21, 2005, within 4 months after the date of publication of this notice. There is no probate estate.

Susan E. Zale, Bar No. P-53736, 114 N. Main St., Suite 10, Chelsea, MI 48118 (734) 475-5777

Violet A. Johnston & Joseph M. Perry, c/o Susan Zale, 114 N. Main St., Suite 10, Chelsea, MI 48118 (734) 475-5777

Published June 18, 2009

Legal Notices 1050

STATE OF MICHIGAN PROBATE COURT COUNTY OF WASHTENAW

NOTICE TO CREDITORS
Decedent's Estate
FILE NO. 08-08543-DE

Estate of VIRGINIA I. PERRY, Deceased
Date of birth: 02/18/1923

Virginia I. Perry AKA Irene V. Perry, Trustee of the Virginia I. Perry AKA Irene V. Perry Living Trust Dated September 21, 2005, was born on 2/18/1923, who lived at 7950 Grand Ave., Dexter, Michigan 48130, died on 6/18/2008. Creditors of the decedent are notified that all claims against the trust will be forever barred unless presented to Violet A. Johnston and Joseph M. Perry, Successor Trustees of the Virginia I. Perry AKA Irene V. Perry Living Trust Dated September 21, 2005, September 21, 2005, within 4 months after the date of publication of this notice. There is no probate estate.

Susan E. Zale, Bar No. P-53736, 114 N. Main St., Suite 10, Chelsea, MI 48118 (734) 475-5777

Violet A. Johnston & Joseph M. Perry, c/o Susan Zale, 114 N. Main St., Suite 10, Chelsea, MI 48118 (734) 475-5777

Published June 18, 2009

Lost 1040

8 WEEK old male 'kitten, white w/ grey spots, very friendly. 734-418-2715

FOUND RX sunglasses downtown Chelsea 517-782-3534

Advertisement 1040

CLASSIFIED WILL BE CLOSED

In observance of the Fourth of July holiday, our Classified Dept. will be closed on Fri., July 3, 2009.

We will resume normal business hours on Monday, July 6, 2009.

For More Information Please Contact Us At 877-888-3202

Advertisement 1040

WHAT RECEPTION??? My income is exploding. Why? A Billion People ate Chocolate Yesterday! Find out what is in it for you! 1-888-457-3382 recorded information

NEED EXTRA CASH?
Clean your basement, attic or garage and call HERITAGE CLASSIFIEDS. Our friendly advisors are ready to help you write an ad for best results.
1-877-888-3202

Advertisement 1040

AIRLINES ARE Hiring
Train for high paying Aviation Maintenance Career. FAA approved program. Financial aid if qualified. Housing available. Call Avia Institute of Maintenance, 888-349-5387.

CLASSIFIED IS one of the best single sources for selling items, seeking jobs, finding housing, meeting new people and more.

ATTEND COLLEGE Online from Home.
Medical, Business, Paralegal, Computers, Criminal Justice, Job Placement assistance. Computer available. Financial Aid if qualified. Call 800-488-0388 www.CentureOnline.com

Advertisement 1040

15 PEOPLE Wanted to lose up to 80 lbs in 30 Days! 100% Guaranteed! Dr. Recommended! Call 888-200-4723 www.321Lose.com

Advertisement 1040

GOVERNMENT JOBS - \$12-48.00/hr. Full benefits/Paid training. Work avail. in areas like Homeland Security, Law Enforcement, Wildlife & more! 1-800-320-9353 ext. 2002.

JOB COACH FT for day program. Prefer CL trained. Paragon Support 1810 Fort St. Riverview, Mon-Fri 8-2:30. 1-877-888-3202

Advertisement 1040

GOVERNMENT JOBS - \$12-48.00/hr. Full benefits/Paid training. Work avail. in areas like Homeland Security, Law Enforcement, Wildlife & more! 1-800-320-9353 ext. 2002.

Advertisement 1040

GOVERNMENT JOBS - \$12-48.00/hr. Full benefits/Paid training. Work avail. in areas like Homeland Security, Law Enforcement, Wildlife & more! 1-800-320-9353 ext. 2002.

Advertisement 1040

EXTRA WHEELS?
Watch them roll away with an ad in Heritage Classified!
1-877-888-3202

CLASSIFIED Brings buyers and sellers together. Help families find new homes. Makes selling and shopping simple. Provide job seekers with career information.

Legal Notices 1050

Publication of Notice Of Corporate Dissolution
Notice is hereby given that SALASANTA'S GREEN DAISY CORP., a Michigan corporation (the "Corporation"), has dissolved effective on April 15th, 2009. All persons with claims against the Corporation are requested to present them in accordance with this notice. Claims must be filed with the Corporation at the following address: Todd R. Branch, 18530 Mock Ave., Ste. 544, Grosse Pointe, Michigan, 48236-3254. Each claim must include the name and address of the claimant, the basis for and amount of each claim (in sufficient detail to permit the Corporation to make a reasonable judgment whether the claim should be accepted or rejected), and the date or dates on which each claim arose. Each claim against the Corporation (other than a claim asserted by a claimant who receives written notice of the dissolution by mail, which notice specifies the applicable deadline for submitting claims by known claimants) will be barred unless a proceeding to enforce the claim is commenced within one year after the publication of this notice.

Published May 7, 14, 21 & 28, June 4, 11 & 18, 2009

Legal Notices 1050

Publication of Notice Of Corporate Dissolution
Notice is hereby given that SALASANTA'S GREEN DAISY CORP., a Michigan corporation (the "Corporation"), has dissolved effective on April 15th, 2009. All persons with claims against the Corporation are requested to present them in accordance with this notice. Claims must be filed with the Corporation at the following address: Todd R. Branch, 18530 Mock Ave., Ste. 544, Grosse Pointe, Michigan, 48236-3254. Each claim must include the name and address of the claimant, the basis for and amount of each claim (in sufficient detail to permit the Corporation to make a reasonable judgment whether the claim should be accepted or rejected), and the date or dates on which each claim arose. Each claim against the Corporation (other than a claim asserted by a claimant who receives written notice of the dissolution by mail, which notice specifies the applicable deadline for submitting claims by known claimants) will be barred unless a proceeding to enforce the claim is commenced within one year after the publication of this notice.

Published May 7, 14, 21 & 28, June 4, 11 & 18, 2009

Advertisement 1040

HERITAGE CLASSIFIEDS GET RESULTS RESULTS RESULTS
1-877-888-3202

Business Opportunity 1040

ALL CASH Vending!
Do you earn \$800 in a day? Your own local candy route. Includes 25 machines and candy. All for \$9995.
800-893-1185 (Void in SD & MD).

HELP WANTED
Earn Extra Income assembling CD cases from home. Start immediately, no experience necessary.
800-405-7619 x-1395 www.kaywork-grempoy.com

List your auction where the action is - HERITAGE CLASSIFIEDS. Try our total package which covers all the areas from Dearborn to the Ohio line; and from the Detroit River to Washtenaw County.
1-877-888-3202

Advertisement 1040

CLASS B TRAINING (1 DAY) TRAINCO
734-374-5000

PURSUANT TO 15 USC 1682 YOU ARE HEREBY INFORMED THAT THIS IS AN ATTEMPT TO COLLECT A DEBT AND THAT ANY INFORMATION THAT YOU PROVIDE MAY BE USED FOR THAT PURPOSE.

MORTGAGE SALE: Default has been made in the condition of a mortgage made by Harvey Shaw a single man to MERS, Mortgage Electronic Registration Systems, Inc by a mortgage dated July 28, 2005 and recorded on August 29, 2005 in Liber 4503 on Page 487, Washtenaw County Records Michigan on which mortgage there is claimed to be due at the date hereof the sum of One Hundred Eighty-Three Thousand Nine Hundred Ninety-Six and 34/100 Dollars (\$183,996.34) including interest at 7.77% per annum. Under the power of sale contained in said mortgage and the statute in such case made and provided, notice is hereby given that said mortgage will be foreclosed by a sale of the mortgaged premises, or some part of them, at public venue, the main lobby of the Washtenaw County Courthouse, Huron Street entrance, Ann Arbor MI at 10:00 am on July 18, 2009. Said premises are situated in the City of Superior Township, County of Washtenaw State of Michigan, and are described as: Lot 785 of Woodland Acres Subdivision No. 9, according to the plat thereof recorded in Liber 21 of plate, Page 78, 79 and 80 of Washtenaw County Records. The redemption period shall be 6 months from the date of such sale, unless determined abandoned in accordance with 1 948CL 600.3241 a, in which case the redemption period shall be 30 days from the date of such sale. Dated: June 11, 2009 Michael M. Grand, Esq. GRAND & GRAND PLLC 31731 Northwestern Hwy., #151 Farmington Hills, MI 48334 (248) 538-3737 73948 FOR POSTING ONLY DO NOT PUBLISH PROPERTY ADDRESS of 1039 Stamford Rd, Superior Township MI 48188 ASAP# 3146117 06/18/2009, 06/25/2009, 07/02/2009, 07/09/2009

Advertisement 1040

ATTEND COLLEGE Online from Home.
Medical, Business, Paralegal, Computers, Criminal Justice, Job Placement assistance. Computer available. Financial Aid if qualified. Call 800-488-0388 www.CentureOnline.com

Advertisement 1040

GOVERNMENT JOBS - \$12-48.00/hr. Full benefits/Paid training. Work avail. in areas like Homeland Security, Law Enforcement, Wildlife & more! 1-800-320-9353 ext. 2002.

Advertisement 1040

GOVERNMENT JOBS - \$12-48.00/hr. Full benefits/Paid training. Work avail. in areas like Homeland Security, Law Enforcement, Wildlife & more! 1-800-320-9353 ext. 2002.

Advertisement 1040

GOVERNMENT JOBS - \$12-48.00/hr. Full benefits/Paid training. Work avail. in areas like Homeland Security, Law Enforcement, Wildlife & more! 1-800-320-9353 ext. 2002.

Advertisement 1040

GOVERNMENT JOBS - \$12-48.00/hr. Full benefits/Paid training. Work avail. in areas like Homeland Security, Law Enforcement, Wildlife & more! 1-800-320-9353 ext. 2002.

Advertisement 1040

EXTRA WHEELS?
Watch them roll away with an ad in Heritage Classified!
1-877-888-3202

CLASSIFIED Brings buyers and sellers together. Help families find new homes. Makes selling and shopping simple. Provide job seekers with career information.

Legal Notices 1050

Publication of Notice Of Corporate Dissolution
Notice is hereby given that SALASANTA'S GREEN DAISY CORP., a Michigan corporation (the "Corporation"), has dissolved effective on April 15th, 2009. All persons with claims against the Corporation are requested to present them in accordance with this notice. Claims must be filed with the Corporation at the following address: Todd R. Branch, 18530 Mock Ave., Ste. 544, Grosse Pointe, Michigan, 48236-3254. Each claim must include the name and address of the claimant, the basis for and amount of each claim (in sufficient detail to permit the Corporation to make a reasonable judgment whether the claim should be accepted or rejected), and the date or dates on which each claim arose. Each claim against the Corporation (other than a claim asserted by a claimant who receives written notice of the dissolution by mail, which notice specifies the applicable deadline for submitting claims by known claimants) will be barred unless a proceeding to enforce the claim is commenced within one year after the publication of this notice.

Published May 7, 14, 21 & 28, June 4, 11 & 18, 2009

Legal Notices 1050

Publication of Notice Of Corporate Dissolution
Notice is hereby given that SALASANTA'S GREEN DAISY CORP., a Michigan corporation (the "Corporation"), has dissolved effective on April 15th, 2009. All persons with claims against the Corporation are requested to present them in accordance with this notice. Claims must be filed with the Corporation at the following address: Todd R. Branch, 18530 Mock Ave., Ste. 544, Grosse Pointe, Michigan, 48236-3254. Each claim must include the name and address of the claimant, the basis for and amount of each claim (in sufficient detail to permit the Corporation to make a reasonable judgment whether the claim should be accepted or rejected), and the date or dates on which each claim arose. Each claim against the Corporation (other than a claim asserted by a claimant who receives written notice of the dissolution by mail, which notice specifies the applicable deadline for submitting claims by known claimants) will be barred unless a proceeding to enforce the claim is commenced within one year after the publication of this notice.

Published May 7, 14, 21 & 28, June 4, 11 & 18, 2009

Advertisement 1040

HERITAGE CLASSIFIEDS GET RESULTS RESULTS RESULTS
1-877-888-3202

Business Opportunity 1040

ALL CASH Vending!
Do you earn \$800 in a day? Your own local candy route. Includes 25 machines and candy. All for \$9995.
800-893-1185 (Void in SD & MD).

HELP WANTED
Earn Extra Income assembling CD cases from home. Start immediately, no experience necessary.
800-405-7619 x-1395 www.kaywork-grempoy.com

List your auction where the action is - HERITAGE CLASSIFIEDS. Try our total package which covers all the areas from Dearborn to the Ohio line; and from the Detroit River to Washtenaw County.
1-877-888-3202

Advertisement 1040

CLASS B TRAINING (1 DAY) TRAINCO
734-374-5000

PURSUANT TO 15 USC 1682 YOU ARE HEREBY INFORMED THAT THIS IS AN ATTEMPT TO COLLECT A DEBT AND THAT ANY INFORMATION THAT YOU PROVIDE MAY BE USED FOR THAT PURPOSE.

MORTGAGE SALE: Default has been made in the condition of a mortgage made by Harvey Shaw a single man to MERS, Mortgage Electronic Registration Systems, Inc by a mortgage dated July 28, 2005 and recorded on August 29, 2005 in Liber 4503 on Page 487, Washtenaw County Records Michigan on which mortgage there is claimed to be due at the date hereof the sum of One Hundred Eighty-Three Thousand Nine Hundred Ninety-Six and 34/100 Dollars (\$183,996.34) including interest at 7.77% per annum. Under the power of sale contained in said mortgage and the statute in such case made and provided, notice is hereby given that said mortgage will be foreclosed by a sale of the mortgaged premises, or some part of them, at public venue, the main lobby of the Washtenaw County Courthouse, Huron Street entrance, Ann Arbor MI at 10:00 am on July 18, 2009. Said premises are situated in the City of Superior Township, County of Washtenaw State of Michigan, and are described as: Lot 785 of Woodland Acres Subdivision No. 9, according to the plat thereof recorded in Liber 21 of plate, Page 78, 79 and 80 of Washtenaw County Records. The redemption period shall be 6 months from the date of such sale, unless determined abandoned in accordance with 1 948CL 600.3241 a, in which case the redemption period shall be 30 days from the date of such sale. Dated: June 11, 2009 Michael M. Grand, Esq. GRAND & GRAND PLLC 31731 Northwestern Hwy., #151 Farmington Hills, MI 48334 (248) 538-3737 73948 FOR POSTING ONLY DO NOT PUBLISH PROPERTY ADDRESS of 1039 Stamford Rd, Superior Township MI 48188 ASAP# 3146117 06/18/2009, 06/25/2009, 07/02/2009, 07/09/2009

Advertisement 1040

ATTEND COLLEGE Online from Home.
Medical, Business, Paralegal, Computers, Criminal Justice, Job Placement assistance. Computer available. Financial Aid if qualified. Call 800-488-0388 www.CentureOnline.com

Advertisement 1040

GOVERNMENT JOBS - \$12-48.00/hr. Full benefits/Paid training. Work avail. in areas like Homeland Security, Law Enforcement, Wildlife & more! 1-800-320-9353 ext. 2002.

Advertisement 1040

GOVERNMENT JOBS - \$12-48.00/hr. Full benefits/Paid training. Work avail. in areas like Homeland Security, Law Enforcement, Wildlife & more! 1-800-320-9353 ext. 2002.

Advertisement 1040

GOVERNMENT JOBS - \$12-48.00/hr. Full benefits/Paid training. Work avail. in areas like Homeland Security, Law Enforcement, Wildlife & more! 1-800-320-9353 ext. 2002.

Advertisement 1040

GOVERNMENT JOBS - \$12-48.00/hr. Full benefits/Paid training. Work avail. in areas like Homeland Security, Law Enforcement, Wildlife & more! 1-800-320-9353 ext. 2002.

attention: pet lovers

Looking for a great deal on a beagle, parrot, hamster, bunny or iguana? Find it in the classifieds.

Heritage Newspaper Classifieds
1-877-888-3202
Fax: 1-877-21-FAXUS
www.Heritage.com

Legal Notices 1050

Publication of Notice Of Corporate Dissolution
Notice is hereby given that SALASANTA'S GREEN DAISY CORP., a Michigan corporation (the "Corporation"), has dissolved effective on April 15th, 2009. All persons with claims against the Corporation are requested to present them in accordance with this notice. Claims must be filed with the Corporation at the following address: Todd R. Branch, 18530 Mock Ave., Ste. 544, Grosse Pointe, Michigan, 48236-3254. Each claim must include the name and address of the claimant, the basis for and amount of each claim (in sufficient detail to permit the Corporation to make a reasonable judgment whether the claim should be accepted or rejected), and the date or dates on which each claim arose. Each claim against the Corporation (other than a claim asserted by a claimant who receives written notice of the dissolution by mail, which notice specifies the applicable deadline for submitting claims by known claimants) will be barred unless a proceeding to enforce the claim is commenced within one year after the publication of this notice.

Published May 7, 14, 21 & 28, June 4, 11 & 18, 2009

Legal Notices 1050

Publication of Notice Of Corporate Dissolution
Notice is hereby given that SALASANTA'S GREEN DAISY CORP., a Michigan corporation (the "Corporation"), has dissolved effective on April 15th, 2009. All persons with claims against the Corporation are requested to present them in accordance with this notice. Claims must be filed with the Corporation at the following address: Todd R. Branch, 18530 Mock Ave., Ste. 544, Grosse Pointe, Michigan, 48236-3254. Each claim must include the name and address of the claimant, the basis for and amount of each claim (in sufficient detail to permit the Corporation to make a reasonable judgment whether the claim should be accepted or rejected), and the date or dates on which each claim arose. Each claim against the Corporation (other than a claim asserted by a claimant who receives written notice of the dissolution by mail, which notice specifies the applicable deadline for submitting claims by known claimants) will be barred unless a proceeding to enforce the claim is commenced within one year after the publication of this notice.

Published May 7, 14, 21 & 28, June 4, 11 & 18, 2009

Advertisement 1040

HERITAGE CLASSIFIEDS GET RESULTS RESULTS RESULTS
1-877-888-3202

Business Opportunity 1040

ALL CASH Vending!
Do you earn \$800 in a day? Your own local candy route. Includes 25 machines and candy. All for \$9995.
800-893-1185 (Void in SD & MD).

HELP WANTED
Earn Extra Income assembling CD cases from home. Start immediately, no experience necessary.
800-405-7619 x-1395 www.kaywork-grempoy.com

List your auction where the action is - HERITAGE CLASSIFIEDS. Try our total package which covers all the areas from Dearborn to the Ohio line; and from the Detroit River to Washtenaw County.
1-877-888-3202

Advertisement 1040

CLASS B TRAINING (1 DAY) TRAINCO
734-374-5000

PURSUANT TO 15 USC 1682 YOU ARE HEREBY INFORMED THAT THIS IS AN ATTEMPT TO COLLECT A DEBT AND THAT ANY INFORMATION THAT YOU PROVIDE MAY BE USED FOR THAT PURPOSE.

MORTGAGE SALE: Default has been made in the condition of a mortgage made by Harvey Shaw a single man to MERS, Mortgage Electronic Registration Systems, Inc by a mortgage dated July 28, 2005 and recorded

1000 ANNOUNCEMENTS

1010 Adoptions
1020 Celebrations
1025 Card of Thanks
1050 Legal Notices
1060 Lost
1070 Found
1090 Personals/Announcements

2000 MERCHANDISE

2010 Antiques
2020 Appliances
2030 Arts/Crafts/Bazaar
2040 Auction/Estate Sale
2050 Bargains
2060 Building Supplies
2070 Business/Office Equipment
2080 Cemetery Lots
2090 Collectibles/Hobbies
2100 Computers
2110 Electronics
2115 Farm Equipment
2120 Farm Produce/Flowers/Plants
2130 Lawn/Garden
2140 Firewood/Fuel
2145 Bargain Hunter
2150 Furniture
2160 Garage/Rummage Sales
2170 Jewelry & Apparel
2180 Machinery & Tools
2190 Miscellaneous for Sale
2200 Miscellaneous Wanted
2210 Musical Instruments
2220 Pools/Spas/Hot Tubs
2230 Seasonal Items
2240 Sporting Goods

3000 ANIMALS

3010 Horses/Livestock
3020 Pets
3030 Pet Services/Supplies

4000 EMPLOYMENT

4010 Accounting/Finance
4020 Automotive Employment
4030 Business Opportunity
4033 Computers/IT
4036 Dental
4040 Domestic
4050 Drivers
4060 Education/Training
4070 Employment Services
4075 Engineering/Design
4080 General Employment
4090 Health Care
4100 Nursing
4110 Office/Clerical
4120 Professional/Management
4130 Restaurant/Hotel
4135 Retail
4140 Sales/Marketing
4150 Skilled/Technical
4160 Situations Wanted
4170 Job Fairs

5000 REAL ESTATE FOR RENT

5010 Apartments/Flats
5020 Commercial/Industrial For Rent
5030 Condos/Townhouses/Duplexes
5040 Houses For Rent
5045 Land for Lease
5050 Living Quarters to Share/Rooms
5060 Manufactured/Mobile Homes
5070 Resort/Vacation Homes For Rent
5080 Wanted To Rent

5500 REAL ESTATE FOR SALE

5510 Open Houses
5520 Genesee County
5530 Jasper County
5540 Livingston County
5550 Macomb County
5555 Monroe County

5560 Oakland County
5565 St. Clair County
5570 Washtenaw County
5580 Wayne County
5585 Wayne County For Sale By Owner
5590 Mid-Michigan
5600 Northern Property
5610 Thumb Area
5620 Upper Peninsula
5625 Waterfront
5630 Western Michigan
5640 Out of State
5650 Commercial/Industrial
5660 Condos/Townhouses/Duplexes
5670 Income Property
5680 Manufactured/Mobile Homes
5690 Loans/Mortgages
5700 Real Estate Wanted
5710 Lots/Vacant Land

6000 TRANSPORTATION

6005 Auto Auctions
6010 Automobile Financing
6020 Autos for Sale
6030 Autos Wanted
6040 Aviation
6050 Boats/Watercrafts
6051 Dockage for Lease
6055 "Budget Autos under \$2,000"
6060 Classics/Hot Rods
6070 Motorcycles/ATV
6080 Part & Accessories
6090 RVs/Trailers
6100 Service/Repair
6110 Snowmobiles
6120 Sport Utility
6130 Trucks
6140 Vans/Mini

7000 BUSINESS SERVICES

7010 Accounting/Taxes

Alterations
Animal/Pest Control
Appliance Repair
Asphalt/Seal Coating
Attorneys/Legal
Banquet Halls/Catering
Basement Waterproofing
Brick/Block
Building/Construction
Cement Work
Ceramic Tile Installation
Child Care
Chimney
Cleaning/Janitorial Services
Clock Repair
Computer/Internet Services
Concave/Adult Care
Decks/Patio/Sunrooms
Drywall/Plastering
Education/Training
Electrical
Electronics Repair
Entertainment
Fences
Flooring
Florists
Furniture Repair/Restoration
Hair/Beauty Services
Handyman
Heating & Cooling
Home Improvement
Insurance
Lawn Care/Landscaping
Limousine
Manufactured/Mobile Home Services
Miscellaneous Services
Moving & Storage
Painting & Decorating
Photography/Video Services
Plumbing
Pool/Spa-Installation/Repair

7375 Power Washing
7380 Roofing
7390 Security
7400 Septic Systems
7405 Service Directory
7408 Siding/Gutters
7410 Small Engine Repair
7420 Snow Removal
7430 Telephone Installation/Repair
7440 Towing
7450 Tree Service
7460 Trucking & Hauling
7470 Water/Well Drilling
7480 Health/Nutrition
7490 Welding
7500 Windows & Doors

PUBLISHER'S NOTE

All real estate advertised in this newspaper is subject to the Federal Fair Housing Act of 1968, which makes it illegal to advertise "any preference, limitation or discrimination based on race, color, religion, sex, handicap, familial status, or national origin or an intention to make any such preference, limitation, or discrimination." Familial status includes children under the age of 18 living with parents or legal custodians, pregnant women and people securing custody of children under 18.

This newspaper will not knowingly accept any advertising for real estate which is in violation of the law. Our readers are hereby informed that all dwellings advertised in this newspaper are available on an equal opportunity basis. To complain of discrimination, call HUD toll-free at 1-800-638-8777. The toll-free telephone number for the hearing impaired is 1-800-927-9275.

Heritage Newspapers assumes no responsibility for accuracy or content of voice mail messages.

General Employment 4000

PERSONAL AIDE
Spectrum Community Service is now hiring Full/Part time. For developmentally disabled adults in the Ypsilanti/Ann Arbor & Chelsea/Dexter areas. Direct care training provided, including CPR & first aid (current). Valid/Unrestricted MI Drivers License & able to meet other hiring qualifications. Must be 18 years of age. \$8.50-\$8.75/hr. for info call Kim 734-367-8778.

Health Care 4090

PHLEBOTOMY EDUCATION
Aug-Sept. Classes-Whiteland, Southgate, Garden City, 9215 Ind. Blvd. 313-327-3637

FAST CASH

Sell Classified!

I'M AVAILABLE FOR

Transportation, Light house keeping, errands.
734-439-3770



Appliances 2020

FRIDGE, STOVE,
washer & dryer for sale. \$450. Clean & will separate.
734-272-9929

Refrigerator, Stoves, washers, dryers \$100 ea. 90 Day Warranty. 734-697-8458

Washer & Dryer, 4 years old, whirlpool, \$250. 734-433-4299

Appliances 2020

WASHER & DRYERS
Stoves & Refrigerators, etc. condition. Delivery available. 30 Day Warranty. 313-557-5183 313-778-0218

Auction 2040

AUCTION - 7780 Sunset Ct., Saline, preview Thur. 2-7 pm. Auction Sat. & Sun. 10-4pm. 1/2 million \$'s in tools, etc., boats. Details www.classicestate.net

Cemetery Lots 2090

2 side by side choice cemetery lots located in Michigan Memorial. For info, call 313-658-6800.

MICHIGAN MEMORIAL

10 Waterfront plots, \$1500/each or all 10 for \$10,000. 517-403-7420 or 313-608-1747

EXPECT YOUR tale-

phone to ring when you advertise in classified.

TYLER RD. Cemetery

In Van Buren Twp. Lot 332. 3 grave sites avail. \$300/each. 908-280-3712

AAA Always

Buying SCRAP GOLD, US silver, gold Coins, pockets watches, Lionel, Old Toys. 734-558-2988

STRAWBERRIES

PICK YOUR OWN Picnic Area, Wagon Ride, 2 Fields, Farm Animals. Call for picking conditions. 517-223-3508 deagrootstrawberries.com

2001 RIDING Lawn

Mower, white, 13HP, runs well. \$250. 734-476-8069

Garage/Rummage Sales 2040

2002 VW HUB CAPS. \$50 FOR 2. GREAT SHAPE. CALL 734-699-6457

Furniture 2100

BRAND NEW 10' queen pillow top set. \$210 w/ warranty. deliver 734-798-0810

FURNITURE

like new, 2 green wing-back reclining leather chairs, striped ottoman chair. Bob Timberlake couch, coffee table, 2 end tables, entertainment center, all solid cherry. Call for pricing. 734-730-8823

LIFT CHAIR

for sale \$250 call 734-429-2380 until 8 pm

LLOYD FLANDERS

Embassy patio furniture, love seat, rocker, chair & ottoman, 2 tables, asking \$475 734-287-1153

Garage/Rummage Sales 2040

ALLEN PARK 14594 Marquette, June 18-20, 11-5pm. Children's clothing, toys, some furniture.

Fast Cash Sell Classified

ALLEN PARK 14838 Paris, St. June 18-20, 10-5pm. Toys, clothes, home decor, & misc. items

ALLEN PARK 14916

College, 1 Day Only Fri. June 18 from 9-5pm. Multi-Family Garage Sale.

ALLEN PARK 14925

Russell, June 6 Family Yard Sale, furniture, baby items & much more 6/18-20, 9a-5p

ALLEN PARK 15529

15543, 15559 Anne, June 19-20, 9-7. Something for everyone.

ALLEN PARK 15546

Hogger, June 18-19 from 9-5pm. Huge Sale, furniture & lots of misc. items.

ALLEN PARK 15553

Cleveland, Fri. June 19 9-4, Sat. June 20 9-3. Toddler/kids items, toys, bikes

Garage/Rummage Sales 2040

ALLEN PARK: 17074 Keppen, June 19-21 from 9-5pm. Many misc. items. 2 FAMILY SALE.

IT'S A

SURE SALE In the Classified

ALLEN PARK: 17261

Anne Ave. June 12-13, 9-5. Furniture, clothing, books, toys, household & more

ALLEN PARK: 7191

Robinson, Fri. & Sat. 9-3, Sun. 9-12. 60+ yrs. of accumulation, no early birds.

ALLEN PARK: 7813

Balfour, June 19-20 from 9-5pm. MOVING SALE!

ALLEN PARK 8429

Becker, 48101. June 19-20, 10-6pm. Household items, collectibles, furniture & much more!

ALLEN PARK: 9278

Vine, June 20 9-5pm. 1 Day ONLY GOOD STUFF!!

ALLEN PARK 9880

Melbourne Ct., June 19-20, 8-4pm. Household/Children's 3 Family.

ALLEN PARK multi

family garage sale. June 19-20 9-4. 15128 O'Connor, 48101. No early birds please!!

ALLEN PARK: multi

family sale 14540 Keppen, June 18, 19-20, 9-5, tools, furniture, misc.

ALLEN PARK 19

4 family sale. 9715 Melbourne, June 18-19 9am-4pm. household, misc.

Annual Regina

Andrew Warehouse Sale, Lamps & Home accessories. Sat. June 20, 9-3. 29106 Old Fort Rd.

Brownstown, 15829

Brantford, Multi Family, June 19 & 20, furn., stroller, girls & adult clothes, toys, elec. dryer, antiques, household, car batteries, misc.

Garage/Rummage Sales 2040

BROWNSTOWN: 17318 Azalea Ct., June 19, 2-5. June 20, 10-3. Moving Sale. Lots of baby items & much more.

BROWNSTOWN

18155 Barber Ct., off Sibley/Racho, Fri. & Sat. 9-6. Boys items, toys, fitness & misc.

BROWNSTOWN

31222 Lavender & 31898 Honeyuckle, Cambridge Meadows Subdivision: June 20th-21st, 10-5pm. Furniture & misc. items!!

BROWNSTOWN

Flowers Creek Sub Sale, Van Horn & Telegraph, June 19 & 20, 9-3pm. 48183

BROWNSTOWN

MILL CREEK SUB Sale (15+ homes), June 19th-21st, 8-4pm. Btw. I-75 & Allen, S. of Ypsilanti

BROWNSTOWN:

25856 King Rd. & Beech Daly, Fri. & Sat. June 19-20 9-4. Hockey gear, Cherished Teddies, clothing, lots of misc.

BROWNSTOWN:

35485 Millville, June 19-20, 10-5. Tools, sewing machine, hunting equip., books, misc.

CHELSEA:

1184 Pierce Rd. 1-94 exit 157. Thur. 6/18, Fri. 6/19, Sat. 6/20 9-6. Furniture, household, golf equip., adult clothes, misc.

CHELSEA 19555

& 19545 N. M-52 (1st & 2nd houses N. of Waterloo Rd.) 8/19 & 6/20, 9am-5pm. Dorm stuff, toys, furniture & much misc.

CHELSEA 19555

& 19545 N. M-52 (1st & 2nd houses N. of Waterloo Rd.) 8/19 & 6/20, 9am-5pm. Dorm stuff, toys, furniture & much misc.

CHELSEA 19555

& 19545 N. M-52 (1st & 2nd houses N. of Waterloo Rd.) 8/19 & 6/20, 9am-5pm. Dorm stuff, toys, furniture & much misc.

CHELSEA 19555

& 19545 N. M-52 (1st & 2nd houses N. of Waterloo Rd.) 8/19 & 6/20, 9am-5pm. Dorm stuff, toys, furniture & much misc.

CHELSEA 19555

& 19545 N. M-52 (1st & 2nd houses N. of Waterloo Rd.) 8/19 & 6/20, 9am-5pm. Dorm stuff, toys, furniture & much misc.

CHELSEA 19555

& 19545 N. M-52 (1st & 2nd houses N. of Waterloo Rd.) 8/19 & 6/20, 9am-5pm. Dorm stuff, toys, furniture & much misc.

CHELSEA 19555

& 19545 N. M-52 (1st & 2nd houses N. of Waterloo Rd.) 8/19 & 6/20, 9am-5pm. Dorm stuff, toys, furniture & much misc.

CHELSEA 19555

& 19545 N. M-52 (1st & 2nd houses N. of Waterloo Rd.) 8/19 & 6/20, 9am-5pm. Dorm stuff, toys, furniture & much misc.

CHELSEA 19555

& 19545 N. M-52 (1st & 2nd houses N. of Waterloo Rd.) 8/19 & 6/20, 9am-5pm. Dorm stuff, toys, furniture & much misc.

CHELSEA 19555

& 19545 N. M-52 (1st & 2nd houses N. of Waterloo Rd.) 8/19 & 6/20, 9am-5pm. Dorm stuff, toys, furniture & much misc.

CHELSEA 19555

& 19545 N. M-52 (1st & 2nd houses N. of Waterloo Rd.) 8/19 & 6/20, 9am-5pm. Dorm stuff, toys, furniture & much misc.

CHELSEA 19555

& 19545 N. M-52 (1st & 2nd houses N. of Waterloo Rd.) 8/19 & 6/20, 9am-5pm. Dorm stuff, toys, furniture & much misc.

CHELSEA 19555

& 19545 N. M-52 (1st & 2nd houses N. of Waterloo Rd.) 8/19 & 6/20, 9am-5pm. Dorm stuff, toys, furniture & much misc.

CHELSEA 19555

& 19545 N. M-52 (1st & 2nd houses N. of Waterloo Rd.) 8/19 & 6/20, 9am-5pm. Dorm stuff, toys, furniture & much misc.

CHELSEA 19555

& 19545 N. M-52 (1st & 2nd houses N. of Waterloo Rd.) 8/19 & 6/20, 9am-5pm. Dorm stuff, toys, furniture & much misc.

CHELSEA 19555

& 19545 N. M-52 (1st & 2nd houses N. of Waterloo Rd.) 8/19 & 6/20, 9am-5pm. Dorm stuff, toys, furniture & much misc.

CHELSEA 19555

& 19545 N. M-52 (1st & 2nd houses N. of Waterloo Rd.) 8/19 & 6/20, 9am-5pm. Dorm stuff, toys, furniture & much misc.

Garage/Rummage Sales 2040

CHELSEA - 6860 & 6801 Conway Rd. Estate & garage sale: June 18-19, 8a.m.-5p.m. & 20th 8a.m.-noon.

CLASSIFIED

WILL BE CLOSED

In observance of the

Fourth of July holiday, our Classified Dept. will be closed on Fri., July 3, 2009.

We will resume

normal business hours on Monday, July 6, 2009.

For More

Information Please Contact Us At: 677-588-3202

hm

Heritage

DEARBORN - 1527

Walnut (Oakwood/Southfield) June 18-20, 9-4pm. Gigantic Sale, 3 family.

DEARBORN: 18018

Snow Rd., June 18-20, 9-4. 50 yrs. of collecting. Furniture, tools, household, clothing, yard.

DEARBORN - 20757

Audette, June 18-20: 9-5pm. Misc. items, tools, toys, clothes & more.

DEARBORN, 22051

Nowlin St., household items, clothes, games, mig welder, stove & misc. June 19-21, 9-5

DEARBORN, 4TH

Annual Block Sale. N. Melborn between Lodge Lane & Wilson, June 18 & 19, 9-3

DEARBORN, 4TH

Annual Block Sale. N. Melborn between Lodge Lane & Wilson, June 18 & 19, 9-3

DEARBORN, 4TH

Annual Block Sale. N. Melborn between Lodge Lane & Wilson, June 18 & 19, 9-3

DEARBORN, 4TH

Annual Block Sale. N. Melborn between Lodge Lane & Wilson, June 18 & 19, 9-3

DEARBORN, 4TH

Annual Block Sale. N. Melborn between Lodge Lane & Wilson, June 18 & 19, 9-3

DEARBORN, 4TH

Annual Block Sale. N. Melborn between Lodge Lane & Wilson, June 18 & 19, 9-3

DEARBORN, 4TH

Annual Block Sale. N. Melborn between Lodge Lane & Wilson, June 18 & 19, 9-3

DEARBORN, 4TH

Annual Block Sale. N. Melborn between Lodge Lane & Wilson, June 18 & 19, 9-3

DEARBORN, 4TH

Annual Block Sale. N. Melborn between Lodge Lane & Wilson, June 18 & 19, 9

FLAT ROCK: Falkirk Sub Sale off N. side of Will Carlton Rd. approx. 11/2 mi. E. of I-275. 2 mi. W. of Telegraph. Thur., Fri., Sat. June 18, 19, 20-9-5.

GRASS LAKE, 2225 Kalmbach Rd., Multi-family, very clean, house-hold, antiques, toys, horse tack, bldg. supplies, misc. 6/19-20, 9-4

GRASS LAKE Community Wide Gar-gage Sale. Sat. & Sun. June 20-21, 9-4 p.m.

GROSSE ILE 26043 Blossom Ln., Thur. Only 9-4pm. Sisters Garage Sale. A little bit of everything, quality clothes.

GROSSE ILE 8734 Woodside. Saturday 9-3. Lots of House-hold goods & Misc.

GROSSE ILE Estate Sale. 9426 Hawthorn Glen, Freebridge to Meridian, turn right to Hawthorn Glen, right in Hawthorn Glen, first right to sale. Sat. 6/20, 9-5pm. Sun. 6/21, 10-3pm. Complete contents of 2 bdrm. home w/ 2.5 car attached garage. Out-standing-Clean mer-chandise. Vintage & Antique, 2 pendulum clocks, candy scales, oak ice box, oak desk & chair, end tables, wall telephone, 1800's wood sled, 4 mint cane chairs, rolling tool chest, art work, sewing & craft items, linens, kitchenware, jewelry, outdoor furniture & much much more! Complete lists and pictures at mthghenestates.com 734-675-6586

GROSSE ILE: Multi family garage sale Thur. & Fri. 6/18-19, 8-4, 9729 Hawthorne Glen. Furniture, household items, chil-dren's toys & clothes.

HUGE YARD SALE PROCEEDS TO BENEFIT ORPHANS. June 19-21 Located at Canton Charter Academy property: 49100 Ford Rd. Just E. of Ridge in Canton

LINCOLN PARK 1288 Ferris, Fd., Sun., 9-8pm. Lawn mowers, bicycles, clothes, lots of stuff.

LINCOLN PARK 1328 Progress, Fri. & Sat., 8-4pm. Exer-cise equip. and much more.

LINCOLN PARK 1575 London, Thur., Fri. & Sat., 9-5pm. 3 family, You need it we got it.

LINCOLN PARK 1603 Capital, June 13 & 14, 9-5pm. Garage sale, misc.

LINCOLN PARK 1620 Pagel, 6/12-6/14 9-5pm. dvds, adult clothes, home interior, toys, books, tupper-ware, tools, etc.

LINCOLN PARK 1776 Moran, Fri. & Sat., June 19-20, 8-4pm. Multi Family, antiques, books, clothing, kids stuff, mower, TV, comput-ers and more.

LINCOLN PARK 4230 Hazel, Fri. & Sat., 10-4pm. Huge Sale, priced to go.

LINCOLN PARK 668 Lincoln, June 18-21, 8-5pm. Clothes from kids to plus sizes, baby items, tools, Red Hat lady things, 3 Family Sale!

LINCOLN PARK: 981 Cloverlawn, Fri. June 19 & Sat. June 20, 9-8. Tools, clothes, Rain or Shine

LINCOLN PARK: A few yards are better than 1, shop the 500 block of Mill St. 6/19-20, 9-4 (48148)

LINCOLN PARK: many new items, designer clothes, 325 N. Shore Dr., Sat. & Sun., 9-5pm.

MANCHESTER, 6/19-20, 9-5. Many treasures for guys/gals & kids; some old/new & even FREE - rain or shine. 13500 Pleasant Lk. Rd.

MANCHESTER: mov-ing sale 17970 Eng-lish Rd., Fri.-Sat. 9-5. Kids toys, clothes, lawn mower

MANCHESTER: Sat. June 20, 9-4pm: Bethel Church Rum-mage Sale- 10425 Bethel Church Rd. (corner Bethel Church & Schneider Rd.) Household, kitchen, furniture, books & much more

MEADOWLANDS OF GIBRALTAR COMMUNITY WIDE YARD SALE. Old Fort/Gibraltar Rd. June 27 & 28, 10-4

MELVINDALE: 17674 Eddon, June 17-20, 10-5pm. Kids/Adult clothing, household, toys & misc. items.

MELVINDALE: 18316 Reed St., June 20-21 from 8-5pm. Something for Everyone!

MILAN: 1005 Moore-ville Rd., June 19 & 20, 8-6pm. Girls toys and clothes, 0-4T, books, house-hold items & more.

MILAN: 10528 McCone, June 18-19, 9-4pm. June 20, 9-1pm. Huge Garage Sale. Lots of baby/kids clothes & toys.

MILAN: 13737 Dar-ling Rd. (1 mile off Plank) June 19, 9-6. June 20: 9-3. Coun-try Yard Sale. La-dies clothing, horse tack, kids games, furniture & misc.

MILAN WOMAN'S Club. 6/19 8am-3pm, 6/20 9am-1pm. 1055 Lee St. Household & misc.

MONROE: 6280 Lighthouse Rd. (Bolles Harbor, "Exit 11") Sat. June 20: 8-4pm. Trash to Treasure Flea Mar-ket. Monroe County Rod & Gun Club.

NEW BOSTON 34900 Willow Rd., June 19, 20 & 21, 8-5, golf cart, table saw, numerous tools, hand & elec., wood planer, household. Too much to list!

RIVERVIEW 17065 Grange Rd. June 20th, 8-4pm. Women's/men's clothes, household misc.

RIVERVIEW: 18005 Kennebec, June 19-20, 9-5pm. June 21, 10-3pm. Lots of Good Items!

RIVERVIEW, 5660 Cumberland, 3 Fam-ily, kids clothes, Alfred Donner women clothes, 6/17, 9am

Riverview/Grosse Ile 2 family sale 17606 Quarry, Fri.-Sat. 9-4. Stainglass grinder, wagon, stroller

ROMULUS: 16247 Merriman, June 19-20, 9-5pm. June 21 10-3. Huge barn sale! Household, appl., furn., auto, pet/horse.

SALINE: 103 W. Hen-ry St., June 19-20: 9-5pm. Clothing (girls, womens & mens), toys, books & videos, Barbie's & Beanie's and misc. household items.

SALINE: 372 S. Har-ris St., June 19: 9-4. June 20, 9am-?

SALINE: 6186 Wind-mill Ct., June 20: 9-3. Moving Sale. Wicker furniture, kids toys, clothes, all types of goodies!

SALINE: York Woods Neighborhood Gar-age Sale, off Willis Rd. (48178), June 19-20: 9-4pm.

SOUTHGATE - 12377 Longtin St. June 19 & 20, 9a.m.-7p.m. YARD SALE: LOTS of newer toys, baby stuff, yard & exer-cise equip., & misc. stuff.

SOUTHGATE, 12767 Chestnut, June 20 & 21, 9-4, tools, collectibles, baby, toddler, men's & women's, misc.

SOUTHGATE: 12996 Netherwood, June 19-20: 9-7pm. June 21: 9-3pm. 6 Family Sale, Rain or Shine

SOUTHGATE, 13212 Wesley, June 19-21, 9-6: fridge, ladies clothes 2x-3x, boys clothes, VHS, Some-thing for everyone!

SOUTHGATE: 13237 MERCIER Christmas Decorations Incl. tree ornaments, June 19 & 20, 8-5

SOUTHGATE, 13347 Jobin, 3 Family For-closure, June 19-21, 9-7, tools, antiques, baby clothes, misc.

SOUTHGATE - 13423 Walnut, MAINLY Garage Sale, 40 yrs. worth, tools galore, stereo equip (receivers, CD players, equalizers), & misc. June 19-21, 9-5pm

SOUTHGATE: 14566 Irene St., June 19-20: 9-4. June 21: 9-1. GIANT TOOL SALE. Outdoor/in-door furniture, baby & household items.

SOUTHGATE, 14642 Burns, June 19, 20, 21: 9-5, 2 Lazy Boy chairs, tools, welder, saws, sanders, comm., sewing machine, household

SOUTHGATE, 14666 Best, 3 Family Sale. Thurs. Sat. 9-4 Ice Cream store equip., Clothing, Toys & small appl., Misc.

SOUTHGATE - 15041 Drysdale, Sat. June 20th, 9-4pm. 20 Yrs. accum. Honda Mulcher mwr., furn., books, toys, clothes, & plus sizes.

SOUTHGATE, 15445 Heatherwood, South Ham-ton Sub., 6/19-20, 9-3, toys, children's clothes & household items

SOUTHGATE: 15685 Lakeside Dr., Cor-ner of Dix/ Leroy/ Reeck, June 19-21, 8-5pm. LOTS of clothing & furniture.

SOUTHGATE - 16138 Windemere Circle June 19-20, 9-4pm. Misc. household and furniture!

SOUTHGATE - City wide 12316 Buck-ingham: Fri.-Sun., 9-5pm. 1 stop shop-ping for girls 0-7.

SOUTHGATE: June 20-21: 9-5pm. Huge Sale. Next to Dun-ham's, old K-Mart Garage, behind Lo-gan's, Eureka Rd.

STOCKBRIDGE - 5422 Shepper, 49285, June 19-20, 9-5pm. Baby items, exer-cise equip. & house-hold items.

SUPPORT OUR TROOPS! Yard Sale to benefit our Wounded Warriors 2841 W. Stein Is-La Sale June 20-21, 10-6p.m. www.supportourtroops.com

TAYLOR: 22142 Da-vid (Champaign & Monroe), June 18-20, 9-5. Furni-ture, antiques, kids toys, kids & adult clothes, Longaber-ger baskets, com-puters, household items, & misc.

TAYLOR - 7501 Wed-del, June 18-20, 9-5pm. Huge gar-age sale! Lots of everything! Low prices!

TAYLOR: Block Sale June 17-20: 9-4pm. Beechwood Court (off Goddard, 1/4 mi. E. of Pardee)

TAYLOR, Huge Sale! 11425 Baraga, June 18-21, 8-5pm. Too Many items to mention! Apple de-cor, domestics, jew-elry, kids clothes, furn., collectibles.

W. DEARBORN, 24031 Arlington (off Outer Dr.), many great treasures to be found, 6/17-19, 9-5

Fast Cash Sell Classified WOODHAVEN 3 Family Sale, June 17-20, 9-5, 18519 Sherwood, twin stroller, baby, household, tons more. Rain or Shine.

WOODHAVEN - Sub-division Garage Sale, Genesis Dr. /Ct., off Gudith, btwn West & King. June 19 & 20, 9-3pm.,

WYANDOTTE - 2312 17th. St. June 20-21, 9-4pm. Girl's clothes 0-4t, boy's 0-12 months, & many other items!

WYANDOTTE 2512 15th. Fri-Sat 8-4, NO EARLY BIRDS! New & used household items, collectibles, sports cards, books.

WYANDOTTE, 3918 18th St., 3 Family Garage Sale, June 18-20, 9am-5pm.

WYANDOTTE - 605 Antoine, Starts Sat. 10am, everything must go, furn., large appliances, more.

WYANDOTTE: 917 9th St, June 19-20: 9-4pm. Household, clothing, sporting equip., games, toys.

WYANDOTTE Estate Sale, 259 North Drive, June 19, 20, & 21, 9-5, antiques, tools, furniture, household, clothing, Christmas, misc.

SHOP TOOLS Laythe, router, sanders, drills & fans. 313-382-3027

A NEW Computer Now!!! Brand Name laptops & desktops. Bad or NO credit - no problem! Small-est weekly pay-ments avail. It's yours NOW - call 800-618-3765

A NEW Computer Now!!! Brand Name laptops & desktops. Bad or NO credit - no problem! Small-est weekly pay-ments avail. It's yours NOW - call 800-618-3765

CANON CAMERA 40D w/ 17-85 lens, like new, \$900 + ac-cessories avail. at half price. Call after 8 at 313-292-3260

DINING RM table & chairs (round/walnut), walker w/seat, 2 bikes, 25" TV. Call 313-570-8861 or 734-285-8323

GROCERY STIMULUS Program Helping People Just Like You! Get \$1000 Groceries! Pay less than \$20 - It's True! Consumer Advocate Research Limited Time Offer - Call Now! 1-877-301-7436

PROTECT YOUR Family - Get a free GE alarm system with no installation fee and no equip-ment cost. Most homeowners will re-ceive an insurance discount as well. Mention this ad and get 2 free keychain remotes! Promo code A02086 1-888-951-5128

***REDUCE YOUR** Cable Bill! Get a 4-Room All-Digital Satellite system in-stalled for FREE and programming starting under \$10. FREE DVR and HD Upgrades for new callers. SO CALL NOW. 1-800-699-7159

SUNDANCE PRIDE Electric 3 wheel Scooter, new batter-ies, \$400. 313-359-3061

TRAILER & PARTS New & used enclosed cargo trailer. Many to choose from. Full line of gooseneck, utility, and horse trailers available. Axles, fenders, hubs, coupler, etc., in stock. Brown's Trailer, Inc. Three miles E. of Clinton on US-12 517-456-4520

Use ID number MP03906 and get 10 entries to win tickets to the superbowl

Medical Instruments 2210

CASH FOR GUILTS & All musical instru-ments wanted, any condition. Will pick up 248-842-5664

PIANO FOR Sale \$1000/best offer. Wurritzer. 313-429-9873 313-949-2649

Fast Cash Sell Classified Pool/Hot Tub 2210

Free 16x32 OVAL above ground pool you take down and haul away 734-284-7265

INTEX 16FTX48IN deep pool, GPH fil-ter pump, pool cov-er, ladder, skimmer, \$200 517-795-0554 Used 1 season

2 MENS bikes, Tim-berline, Pacific re-conditioned asking \$100 each. 313-561-5840 Dearborn

WARNING: A beloved pet deserves a loving, caring home. The ad for your free pet may draw response from individuals who wish to sell your animal for the purpose of research or breeding. Please be sure to screen respondents carefully when giving an animal away. Your pet will thank you!

AKC SYBERIAN Husky Purebred. 8 weeks. 2 Females, red & white, shots & de-wormed, \$400. 734-379-0397 or 734-564-8700.

BOUVIER-PUPS AKC Mom & Dad on site, Born 5/5/09, 3 fawn 2 brindle, \$750 /each. 734-383-1183

CHIHUAHUA PUPS Very Tiny, Shots, \$300-\$450. 734-225-4211 734-568-2655

CLASSIFIED WILL BE CLOSED

In observance of the Fourth of July holiday, our Classified Dept. will be closed on Fri., July 3, 2009.

We will resume normal business hours on Monday, July 6, 2009.

For More Information Please Contact Us At 877-698-3202

Where the Deals Are CLINTON DUPLEX Big and very nice, 2 bdrm., apt. Private entry, yard and parking. Storage shed, new furnace, laundry room w/ washer/dryer hook-up, \$600/mo. + dep. No pets allowed. Call 517-438-6034

DEARBORN-East 7500 Apollone 2 bedroom lower, basement, garage, updates, appliances. Close to ex-pressway, down-town, medical cen-ter. \$725/month. DETROIT 7306 Rutherford North of Warren, West of Greenfield 1 bdrm upper. Private entrance, off-street parking. Very clean \$425/month. Both updated, with stove and refrigerator. Call 313-563-2644

FULL BREED Ger-man short-haired puppies. Born 4/16/09. Parents on-site. 734-777-8522

GERMAN SHORT Hairs, 7 weeks, 4 fe-males, 4 males, \$350-\$400. Great Fathers Day Gift. 734-740-9493

KITTENS, SIAMESE 1st shot, \$85. 734-497-2633

MINI DACHSHUNDS Loveable & Adorable Chocolate Puppies, vet checked, AKC, shots. 734-624-6387

MINI-PINSCHER ACA 1 female, red, pink nose, green eyes \$300. 313-999-2675

CLASSIFIED Brings buyers and sellers together. Help families find a new home. Make selling and shopping simple. Provide job seekers with career information.

REGISTERED GER-MAN SHEPHERD pups 7 weeks, 1st shots & worming, vet checked, \$350 & \$375. 734-654-6560

YORKIE PUPS very tiny, 1 male, 1 fe-male, shots, \$800-\$850. 734-225-4211 734-586-2655

YORKIES AKC, vet checked, with shots, ready to go. Call to-day. 313-568-6314

FLAT ROCK Silver Creek Apartments 1-2-3 bedrooms Immediate Occupancy Private Entries Covered parking available Washer/dryer hook ups Cats and dogs welcome Sec. 8 Vouchers Welcome Limited time offer so Call today! (734) 799-1854 silvercreek@carlsonrealty.com *Conditions and income limits apply

FLAT ROCK Silver Creek Apartments 1-2-3 bedrooms Immediate Occupancy Private Entries Covered parking available Washer/dryer hook ups Cats and dogs welcome Sec. 8 Vouchers Welcome Limited time offer so Call today! (734) 799-1854 silvercreek@carlsonrealty.com *Conditions and income limits apply

FLAT ROCK Silver Creek Apartments 1-2-3 bedrooms Immediate Occupancy Private Entries Covered parking available Washer/dryer hook ups Cats and dogs welcome Sec. 8 Vouchers Welcome Limited time offer so Call today! (734) 799-1854 silvercreek@carlsonrealty.com *Conditions and income limits apply

FLAT ROCK Silver Creek Apartments 1-2-3 bedrooms Immediate Occupancy Private Entries Covered parking available Washer/dryer hook ups Cats and dogs welcome Sec. 8 Vouchers Welcome Limited time offer so Call today! (734) 799-1854 silvercreek@carlsonrealty.com *Conditions and income limits apply

FLAT ROCK Silver Creek Apartments 1-2-3 bedrooms Immediate Occupancy Private Entries Covered parking available Washer/dryer hook ups Cats and dogs welcome Sec. 8 Vouchers Welcome Limited time offer so Call today! (734) 799-1854 silvercreek@carlsonrealty.com *Conditions and income limits apply

FLAT ROCK Silver Creek Apartments 1-2-3 bedrooms Immediate Occupancy Private Entries Covered parking available Washer/dryer hook ups Cats and dogs welcome Sec. 8 Vouchers Welcome Limited time offer so Call today! (734) 799-1854 silvercreek@carlsonrealty.com *Conditions and income limits apply

FLAT ROCK Silver Creek Apartments 1-2-3 bedrooms Immediate Occupancy Private Entries Covered parking available Washer/dryer hook ups Cats and dogs welcome Sec. 8 Vouchers Welcome Limited time offer so Call today! (734) 799-1854 silvercreek@carlsonrealty.com *Conditions and income limits apply

FLAT ROCK Silver Creek Apartments 1-2-3 bedrooms Immediate Occupancy Private Entries Covered parking available Washer/dryer hook ups Cats and dogs welcome Sec. 8 Vouchers Welcome Limited time offer so Call today! (734) 799-1854 silvercreek@carlsonrealty.com *Conditions and income limits apply

FLAT ROCK Silver Creek Apartments 1-2-3 bedrooms Immediate Occupancy Private Entries Covered parking available Washer/dryer hook ups Cats and dogs welcome Sec. 8 Vouchers Welcome Limited time offer so Call today! (734) 799-1854 silvercreek@carlsonrealty.com *Conditions and income limits apply

FLAT ROCK Silver Creek Apartments 1-2-3 bedrooms Immediate Occupancy Private Entries Covered parking available Washer/dryer hook ups Cats and dogs welcome Sec. 8 Vouchers Welcome Limited time offer so Call today! (734) 799-1854 silvercreek@carlsonrealty.com *Conditions and income limits apply

FLAT ROCK Silver Creek Apartments 1-2-3 bedrooms Immediate Occupancy Private Entries Covered parking available Washer/dryer hook ups Cats and dogs welcome Sec. 8 Vouchers Welcome Limited time offer so Call today! (734) 799-1854 silvercreek@carlsonrealty.com *Conditions and income limits apply

FLAT ROCK Silver Creek Apartments 1-2-3 bedrooms Immediate Occupancy Private Entries Covered parking available Washer/dryer hook ups Cats and dogs welcome Sec. 8 Vouchers Welcome Limited time offer so Call today! (734) 799-1854 silvercreek@carlsonrealty.com *Conditions and income limits apply

FLAT ROCK Silver Creek Apartments 1-2-3 bedrooms Immediate Occupancy Private Entries Covered parking available Washer/dryer hook ups Cats and dogs welcome Sec. 8 Vouchers Welcome Limited time offer so Call today! (734) 799-1854 silvercreek@carlsonrealty.com *Conditions and income limits apply

FLAT ROCK Silver Creek Apartments 1-2-3 bedrooms Immediate Occupancy Private Entries Covered parking available Washer/dryer hook ups Cats and dogs welcome Sec. 8 Vouchers Welcome Limited time offer so Call today! (734) 799-1854 silvercreek@carlsonrealty.com *Conditions and income limits apply

FLAT ROCK Silver Creek Apartments 1-2-3 bedrooms Immediate Occupancy Private Entries Covered parking available Washer/dryer hook ups Cats and dogs welcome Sec. 8 Vouchers Welcome Limited time offer so Call today! (734) 799-1854 silvercreek@carlsonrealty.com *Conditions and income limits apply

FLAT ROCK Silver Creek Apartments 1-2-3 bedrooms Immediate Occupancy Private Entries Covered parking available Washer/dryer hook ups Cats and dogs welcome Sec. 8 Vouchers Welcome Limited time offer so Call today! (734) 799-1854 silvercreek@carlsonrealty.com *Conditions and income limits apply

FLAT ROCK Silver Creek Apartments 1-2-3 bedrooms Immediate Occupancy Private Entries Covered parking available Washer/dryer hook ups Cats and dogs welcome Sec. 8 Vouchers Welcome Limited time offer so Call today! (734) 799-1854 silvercreek@carlsonrealty.com *Conditions and income limits apply

FLAT ROCK Silver Creek Apartments 1-2-3 bedrooms Immediate Occupancy Private Entries Covered parking available Washer/dryer hook ups Cats and dogs welcome Sec. 8 Vouchers Welcome Limited time offer so Call today! (734) 799-1854 silvercreek@carlsonrealty.com *Conditions and income limits apply

FLAT ROCK Silver Creek Apartments 1-2-3 bedrooms Immediate Occupancy Private Entries Covered parking available Washer/dryer hook ups Cats and dogs welcome Sec. 8 Vouchers Welcome Limited time offer so Call today! (734) 799-1854 silvercreek@carlsonrealty.com *Conditions and income limits apply

FLAT ROCK Silver Creek Apartments 1-2-3 bedrooms Immediate Occupancy Private Entries Covered parking available Washer/dryer hook ups Cats and dogs welcome Sec. 8 Vouchers Welcome Limited time offer so Call today! (734) 799-1854 silvercreek@carlsonrealty.com *Conditions and income limits apply

FLAT ROCK Silver Creek Apartments 1-2-3 bedrooms Immediate Occupancy Private Entries Covered parking available Washer/dryer hook ups Cats and dogs welcome Sec. 8 Vouchers Welcome Limited time offer so Call today! (734) 799-1854 silvercreek@carlsonrealty.com *Conditions and income limits apply

FLAT ROCK Silver Creek Apartments 1-2-3 bedrooms Immediate Occupancy Private Entries Covered parking available Washer/dryer hook ups Cats and dogs welcome Sec. 8 Vouchers Welcome Limited time offer so Call today! (734) 799-1854 silvercreek@carlsonrealty.com *Conditions and income limits apply

FLAT ROCK Silver Creek Apartments 1-2-3 bedrooms Immediate Occupancy Private Entries Covered parking available Washer/dryer hook ups Cats and dogs welcome Sec. 8 Vouchers Welcome Limited time offer so Call today! (734) 799-1854 silvercreek@carlsonrealty.com *Conditions and income limits apply

FLAT ROCK Silver Creek Apartments 1-2-3 bedrooms Immediate Occupancy Private Entries Covered parking available Washer/dryer hook ups Cats and dogs welcome Sec. 8 Vouchers Welcome Limited time offer so Call today! (734) 799-1854 silvercreek@carlsonrealty.com *Conditions and income limits apply

FLAT ROCK Silver Creek Apartments 1-2-3 bedrooms Immediate Occupancy Private Entries Covered parking available Washer/dryer hook ups Cats and dogs welcome Sec. 8 Vouchers Welcome Limited time offer so Call today! (734) 799-1854 silvercreek@carlsonrealty.com *Conditions and income limits apply

BROWNSTOWN
Quiet country setting
3 bedrooms,
2 baths,
1600 sq.ft.
central air,
whole house fan,
2.5 car garage
w/ opener,
lg. shed w/elec.,
fenced yard,
doorway to patio,
Woodhaven
Schools
close to shopping
& e-way,
no pets.
only \$995 mo
734-934-5597

Where the Deals Are
BUY HUD Homes
from \$199/mo! 4bd
2ba only \$325/mo!
3bd 2ba only
\$199/mo! More Home
from \$199/mo! 5% dn,
15yrs @ 8% apr! For
Listings 800-368-0142

CHELSEA 1 bdrm.
unfurn., lakefront
home, \$650/mo. +
util., non-smoking.
734-475-9719

NEED EXTRA CASH?
Clean your basement, attic
or garage and call HERITAGE
CLASSIFIEDS. Our
friendly advisors are ready to
help you write an ad for best
results.
1-877-888-3202

List your auction where the
action is - HERITAGE CLASSIFIEDS.
Try our total package
which covers all the
areas from Dearborn to the
Ohio line, and from the
Detroit River to Washtenaw
County.
1-877-888-3202

HERITAGE CLASSIFIEDS
GET
RESULTS
RESULTS
RESULTS
1-877-888-3202

CLEAR LAKE
Small Cottage
Furnished, \$350/Mo.
\$100 security de-
posit. Utilities includ-
ed except heat.
No Pets.
734-475-7302

DEARBORN HEIGHTS
3 bedroom, 1.5 bath
brick ranch,
finished basement,
2 car garage,
all appliances,
central air.
Freshly painted,
new carpet.
Large fenced yard.
Nicely
landscaped.
\$1,150/mo.
248-231-0074

DEARBORN - WEST
2736 Stephens
Corner of Outer Dr.,
between Michigan
and Monroe.
2 bedrooms,
living room, dining
room, 1st floor
laundry, attic,
2 car garage.
Close to parks,
shopping,
transportation.
\$750/month.
313-563-2644

DO YOU HAVE \$4,995?
No More Landlord!
Why Rent when you
can "Buy/Own" this
superb 3 bedroom
brick ranch. Only
\$893 per month
including taxes.
Finished basement,
2 baths, Central air,
Newer kitchen,
Newer windows.
All appliances
included,
Florida room,
Huge back yard,
2 car garage.
9689 Sylvester,
South Wick
West/Pardee
Taylor
Keck Real Estate
313-388-1111

ECORSE
BEAUTIFULLY
DECORATED!
4 bedrooms,
basement,
2 car garage.
\$895/month
Section 8
Welcome
734-281-3786

HERITAGE CLASSIFIEDS
GET
RESULTS
RESULTS
RESULTS
1-877-888-3202

HERITAGE CLASSIFIEDS
GET
RESULTS
RESULTS
RESULTS
1-877-888-3202

Lincoln Park
Freshly Painted.
2 bedrooms,
some appliances,
fenced yard.
\$650/month
734-281-3786

OWN A HOME!
For As Low As
\$299/mo!
Based on Purchased Price of
\$23,195 10% Down payment
\$2,319. 12% interest, 10 yrs.
amortization. Price does not
include lot rent \$410/month.
Starwood Homes
734-482-7350

SOUTHGATE
14773 WINDMERE
3 bedroom
Bungalow with
New:
*Roof
*Siding
*Windows
*Furnace
*A/C
\$925/ Mo.
734-552-9279

FOR RENT
Room to Rent
Furnished.
Other facilities.
313-561-0984

TAYLOR
11660 CORNELL
Very Clean
2 bedroom.
Nice corner lot.
Big kitchen
with dishwasher.
Central air.
New carpet/paint.
\$675/month
\$1,012 Security

734-281-3786

MELVINDALE
18641 REED
3 bedrooms, 1.5
baths, basement,
stove, refrigerator,
dishwasher. Central
air, 2.5 car garage.
\$800/month
\$1,200 Security
Please Drive By,
Then Call
313-392-7653

WOODHAVEN
RENT TO OWN
Large 4 bedroom
Colonial.
Family room,
2.5 bath,
2 car garage.
Near High
School
\$1,350/month
734-281-3786

HERITAGE CLASSIFIEDS
GET
RESULTS
RESULTS
RESULTS
1-877-888-3202

FOR RENT
Room to Rent
Furnished.
Other facilities.
313-561-0984

MILAN WILL RACE
SHORES 3 bdrm.,
2 bath, \$700/mo.
lot rent inc., fir-
avall, 734-362-7336

PLACE AN AD
1-877-888-3202

CLASSIFIED IS ONE
of the best single sources
for selling items, seek-
ing jobs, finding hous-
ing, meeting new peo-
ple and more.
1-877-888-3202

HERITAGE CLASSIFIEDS
GET
RESULTS
RESULTS
RESULTS
1-877-888-3202

HERITAGE CLASSIFIEDS
GET
RESULTS
RESULTS
RESULTS
1-877-888-3202

King Crossword
Answers
Solution time: 25 mins.
PEAL EYES PAL
AGUE COMP AMO
PARACHUTE ROW
ADAGIO AWAKE
US WIRED
DUPE BED BILK
ERA OIL SEE
FIRE ARE MEAN
AWARD HI
MANES BAMBOO
UFO PARAMOUNT
SRI ICON SMUT
SOD CEDE APSO

REAL ESTATE FOR SALE
\$300
3bd 2ba HUD Home
only \$200/mo! 4bd
2ba Home only
\$325/mo! Priced to
Sell! More Homes
Available! 5%dn,
20yrs @ 8% apr! For
Listings 800-368-
0142 ext. 7253

DO YOU HAVE \$4,995?
No More Landlord!
Why Rent when you
can "Buy/Own" this
superb 3 bedroom
brick ranch. Only
\$893 per month
including taxes.
Finished basement,
2 baths, Central air,
Newer kitchen,
Newer windows.
All appliances
included,
Florida room,
Huge back yard,
2 car garage.
9689 Sylvester,
South Wick
West/Pardee
Taylor
Keck Real Estate
313-388-1111

DEARBORN HEIGHTS
Room to Rent
Furnished.
Other facilities.
313-561-0984

DEARBORN HEIGHTS
Room to Rent
Furnished.
Other facilities.
313-561-0984

DEARBORN HEIGHTS
Room to Rent
Furnished.
Other facilities.
313-561-0984

DEARBORN HEIGHTS
Room to Rent
Furnished.
Other facilities.
313-561-0984

DEARBORN HEIGHTS
Room to Rent
Furnished.
Other facilities.
313-561-0984

DO YOU HAVE \$4,995?
No More Landlord!
Why Rent when you
can "Buy/Own" this
superb 3 bedroom
brick ranch. Only
\$893 per month
including taxes.
Finished basement,
2 baths, Central air,
Newer kitchen,
Newer windows.
All appliances
included,
Florida room,
Huge back yard,
2 car garage.
9689 Sylvester,
South Wick
West/Pardee
Taylor
Keck Real Estate
313-388-1111

DEARBORN HEIGHTS
Room to Rent
Furnished.
Other facilities.
313-561-0984

DEARBORN HEIGHTS
Room to Rent
Furnished.
Other facilities.
313-561-0984

DEARBORN HEIGHTS
Room to Rent
Furnished.
Other facilities.
313-561-0984

DEARBORN HEIGHTS
Room to Rent
Furnished.
Other facilities.
313-561-0984

DEARBORN HEIGHTS
Room to Rent
Furnished.
Other facilities.
313-561-0984

DEARBORN HEIGHTS
Room to Rent
Furnished.
Other facilities.
313-561-0984

DO YOU HAVE \$4,995?
No More Landlord!
Why Rent when you
can "Buy/Own" this
superb 3 bedroom
brick ranch. Only
\$893 per month
including taxes.
Finished basement,
2 baths, Central air,
Newer kitchen,
Newer windows.
All appliances
included,
Florida room,
Huge back yard,
2 car garage.
9689 Sylvester,
South Wick
West/Pardee
Taylor
Keck Real Estate
313-388-1111

DEARBORN HEIGHTS
Room to Rent
Furnished.
Other facilities.
313-561-0984

DEARBORN HEIGHTS
Room to Rent
Furnished.
Other facilities.
313-561-0984

DEARBORN HEIGHTS
Room to Rent
Furnished.
Other facilities.
313-561-0984

DEARBORN HEIGHTS
Room to Rent
Furnished.
Other facilities.
313-561-0984

DEARBORN HEIGHTS
Room to Rent
Furnished.
Other facilities.
313-561-0984

DEARBORN HEIGHTS
Room to Rent
Furnished.
Other facilities.
313-561-0984

DO YOU HAVE \$4,995?
No More Landlord!
Why Rent when you
can "Buy/Own" this
superb 3 bedroom
brick ranch. Only
\$893 per month
including taxes.
Finished basement,
2 baths, Central air,
Newer kitchen,
Newer windows.
All appliances
included,
Florida room,
Huge back yard,
2 car garage.
9689 Sylvester,
South Wick
West/Pardee
Taylor
Keck Real Estate
313-388-1111

DEARBORN HEIGHTS
Room to Rent
Furnished.
Other facilities.
313-561-0984

DEARBORN HEIGHTS
Room to Rent
Furnished.
Other facilities.
313-561-0984

DEARBORN HEIGHTS
Room to Rent
Furnished.
Other facilities.
313-561-0984

DEARBORN HEIGHTS
Room to Rent
Furnished.
Other facilities.
313-561-0984

DEARBORN HEIGHTS
Room to Rent
Furnished.
Other facilities.
313-561-0984

DEARBORN HEIGHTS
Room to Rent
Furnished.
Other facilities.
313-561-0984

DO YOU HAVE \$4,995?
No More Landlord!
Why Rent when you
can "Buy/Own" this
superb 3 bedroom
brick ranch. Only
\$893 per month
including taxes.
Finished basement,
2 baths, Central air,
Newer kitchen,
Newer windows.
All appliances
included,
Florida room,
Huge back yard,
2 car garage.
9689 Sylvester,
South Wick
West/Pardee
Taylor
Keck Real Estate
313-388-1111

DEARBORN HEIGHTS
Room to Rent
Furnished.
Other facilities.
313-561-0984

DEARBORN HEIGHTS
Room to Rent
Furnished.
Other facilities.
313-561-0984

DEARBORN HEIGHTS
Room to Rent
Furnished.
Other facilities.
313-561-0984

DEARBORN HEIGHTS
Room to Rent
Furnished.
Other facilities.
313-561-0984

DEARBORN HEIGHTS
Room to Rent
Furnished.
Other facilities.
313-561-0984

DEARBORN HEIGHTS
Room to Rent
Furnished.
Other facilities.
313-561-0984

DO YOU HAVE \$4,995?
No More Landlord!
Why Rent when you
can "Buy/Own" this
superb 3 bedroom
brick ranch. Only
\$893 per month
including taxes.
Finished basement,
2 baths, Central air,
Newer kitchen,
Newer windows.
All appliances
included,
Florida room,
Huge back yard,
2 car garage.
9689 Sylvester,
South Wick
West/Pardee
Taylor
Keck Real Estate
313-388-1111

DEARBORN HEIGHTS
Room to Rent
Furnished.
Other facilities.
313-561-0984

DEARBORN HEIGHTS
Room to Rent
Furnished.
Other facilities.
313-561-0984

DEARBORN HEIGHTS
Room to Rent
Furnished.
Other facilities.
313-561-0984

DEARBORN HEIGHTS
Room to Rent
Furnished.
Other facilities.
313-561-0984

DEARBORN HEIGHTS
Room to Rent
Furnished.
Other facilities.
313-561-0984

DEARBORN HEIGHTS
Room to Rent
Furnished.
Other facilities.
313-561-0984

DO YOU HAVE \$4,995?
No More Landlord!
Why Rent when you
can "Buy/Own" this
superb 3 bedroom
brick ranch. Only
\$893 per month
including taxes.
Finished basement,
2 baths, Central air,
Newer kitchen,
Newer windows.
All appliances
included,
Florida room,
Huge back yard,
2 car garage.
9689 Sylvester,
South Wick
West/Pardee
Taylor
Keck Real Estate
313-388-1111

DEARBORN HEIGHTS
Room to Rent
Furnished.
Other facilities.
313-561-0984

DEARBORN HEIGHTS
Room to Rent
Furnished.
Other facilities.
313-561-0984

DEARBORN HEIGHTS
Room to Rent
Furnished.
Other facilities.
313-561-0984

DEARBORN HEIGHTS
Room to Rent
Furnished.
Other facilities.
313-561-0984

DEARBORN HEIGHTS
Room to Rent
Furnished.
Other facilities.
313-561-0984

DEARBORN HEIGHTS
Room to Rent
Furnished.
Other facilities.
313-561-0984

NEED HELP? CALL A LOCAL PROFESSIONAL FROM OUR
Professional Services Directory
PLACE YOUR AD TODAY!
1-877-888-3202

CLASSIFIED
Brings buyers and
sellers together.
Help families find
new homes.
Makes selling and
shopping simple.
Provide job seekers
with career information.

June Appreciation Event



Ann Arbor Areas Premier Chrysler, Dodge, Jeep Dealer

FREE Tickets
to the APBA Gold
Cup Hydroplane
Races with
Test Drive

0%
AVAILABLE
ON SELECT
MODELS

Includes
Rear
Seat Video



2009 **CHRYSLER TOWN & COUNTRY**
\$21,196*



2009 **JEEP COMPASS**
Final Markdown \$12,791*



DODGE TRUCK MONTH SPECIALS!

2009 Ram1500 Work Trucks starting at \$16,386*
2009 Ram1500 SLT Quad Cabs starting at \$26,482*
2009 Ram1500 SLT Crew Cabs starting at \$28,295*
Ram2500 & Ram3500 models
in stock for immediate delivery!



2009 **JEEP LIBERTY SPORT 4x4**
\$18,505*

425
Horsepower!



2009 **DODGE CHALLENGER SRT8**
\$42,427*

3.5 Liter High
Output Engine!



2009 **DODGE CHARGER**
\$18,741*

WE'RE BUILDING A BETTER CAR COMPANY



CHRYSLER

Jeep



COLLISION CENTER

FREE LOANERS

WE ACCEPT ALL INSURANCE

Limited
Time
Only!



LaFontaine

Chrysler Dodge Jeep

www.thefamilydeal.com

900 W. Michigan Ave., Saline 48176

888-898-4154

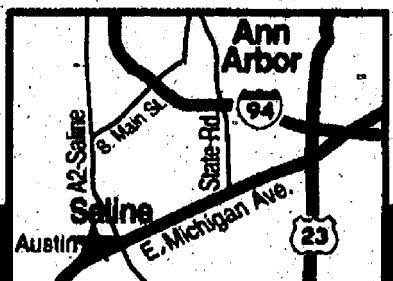

*Pricing based on eligibility for all available Chrysler discounts and rebates including Chrysler Employee discount, and all loyalty rebates that everyone qualifies for. Sale prices do not include applicable sales tax, doc fees, or registration fees. Sale prices good through Saturday June 30th only.

C
H
E
V
Y



re: invention

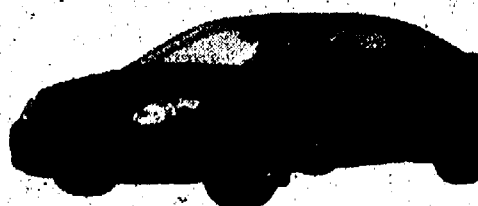

4 door, 5 speed,
spoiler, OnStar

Stk#09-364

MSRP: \$16,680

'09 Cobalt LS XFE

Buy for: **\$11,946*** | **\$179***/mo.

2010 Camaro



Call for
Availability



FWD, V-6 Auto,
OnStar with
turn-by-turn nav

Stk#09-852

MSRP: \$30,065

'09 Traverse LS

Buy for: **\$24,470*** | **\$389***/mo.



2.4L DOHC 4 speed
automatic, OnStar
w/ turn-by-turn nav

Stk#09-814

MSRP: \$22,405

'09 Malibu LS

Buy for: **\$259***/mo.



4.3L V-6 Auto,
A/C, locking
rear differential

Stk#09-782

MSRP: \$21,955

'09 Silverado 1500 Reg

Buy for: **\$248***/mo.

*All financing is \$999 due at signing, 72 months with approved credit. Includes GMS, owner loyalty, plus tax, title, lic, doc fees & expiring lease in household, by 12/31/09.

NEW SATURDAY SERVICE HOURS 8am-2pm!

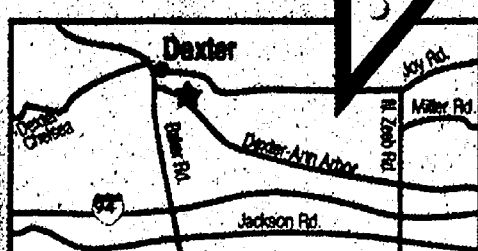

Just minutes from Ann Arbor!

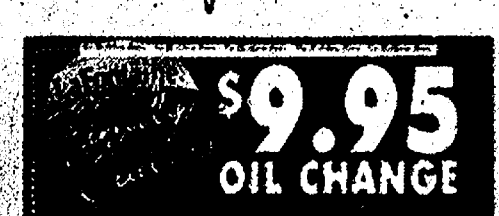

AN AMERICAN REVOLUTION

LaFontaine

Chevrolet-Dexter

7120 Dexter-Ann Arbor Rd. between Zeeb and Baker

Hours: Mon. & Thurs. 9am-9pm, Tues., Wed., & Fri. 9am-6pm, Sat. 10am-3pm

888-571-2821



Chelsea freshman midfielder Amber Piemens struggles for control of the ball in last week's state semifinal game against East Grand Rapids. Photo courtesy of Alice Rawson



Bulldogs hand out awards

Chelsea's run ends in Semis

By Don Richter
Sports Editor

It was a great run. It was a historical run. It was a run that ended one game too soon for Chelsea's girls' soccer team.

The Bulldogs (13-6-2) lost to East Grand Rapids 2-1 in the Division 2 state semifinals at Grand Rapids Christian June 10. With the loss, Chelsea fell one game short of reaching the school's first ever girls' soccer state final.

The Bulldogs made history this season reaching the state semifinals for the first time.

Despite the loss, Chelsea coach Chris Orlandi remained positive.

"Proud is not a big enough word to say how I feel," he said. "It was difficult losing, but I told the girls afterward that in 24 hours you'll feel really good about yourselves. We didn't feel good about losing, since we had our chances. We felt we could have won. But we felt that we did belong. It (reaching the state semifinals) solidified our thinking that we could play with anyone. We put it all together at the end."

The Pioneers (20-5) opened the scoring with a goal 15 minutes into the game.

"They worked it in deep and were able to get a pass across the goal mouth," Orlandi said. "We were down 1-0 early. They totally dominated us. They were in control. They had all the pressure on us. I felt we were fortunate to be down 1-0 at the half."

Orlandi said his team was ready to go at the beginning of the game.

"We were ready to play, we didn't have any nerves" he said. "East Grand Rapids came out of the gate really flying. They were a great team."

In the second half, the tide started to turn Chelsea's way.

"I credit our fitness program here at the high school," Orlandi said. "As the second half wore on, the length of the game became an equalizer for us."

At the 69-minute of the second half, sophomore midfielder Anna Rode scored off an assist from



Bulldog junior Kelly Fournier races toward the ball versus East Grand Rapids. Photo courtesy of Alice Rawson



Freshman midfielder Katelyn Stehlik battles for possession against East Grand Rapids in last week's Division 2 state semifinal game. Photo courtesy of Alice Rawson

senior tri-captain forward Brooke Ehman tying the contest at 1-1.

"Brooke hit a lazy ball straight toward the middle to Anna," Orlandi said. "The ball was right out in front of her. It was a great pass. Anna then tied the game."

With momentum now on Chelsea's side and with 11 minutes remaining in regulation, the Bulldogs appeared poised to take that next step and play for a state championship.

"We really started to dominate after that (goal)," Orlandi said. "We had some

really good shooting opportunities."

It wasn't too be, however, as East Grand Rapids scored with seven minutes left in the game for the final 2-1 margin.

"It was a free kick from 35 yards out," Orlandi said. "We created a wall in front and they (East Grand Rapids) passed to a defender out to the side. We really didn't see her as a threat. She kicked the ball toward the goal and we gave up a rebound on the shot. They scored off of the rebound."

Though trailing 2-1, the Bulldogs refused to hang their heads and quit. While most teams would have let the late goal frustrate them, Chelsea, in turn, became even more determined to win the game.

"We still believed we had a great chance," Orlandi said. "We fought hard in the final minutes. East Grand Rapids did a good job of closing the door."

The Pioneers out-shot Chelsea 12-2 for the game.

Despite the setback, sophomore keeper Michelle Wellman played well in net for the Bulldogs.

Birmingham Marian, who defeated Fenton 1-0 in overtime in the other semifinal, went on to capture the state title with a 1-0 win over East Grand Rapids in the final.

Sports Editor Don Richter can be reached at 475-1371 or at drichter@heritage.com.

By Don Richter
Sports Editor

Chelsea's boys' track team held its end-of-season banquet earlier this month.

Named Bulldog MVP this year was Jesse Forner. He also received the Southeastern Conference Sportsmanship Award.

Earning the team's Most Improved Award was Mason Borders.

Receiving the Mike Holik Runner of the Year was Nick Hewitt.

"Coming into the season, we assumed that this would be a rebuilding year," said Chelsea coach Eric Swager. "Our top two sprinters and top thrower from last year were unable to compete for a variety of reasons and we were left with an unknown mix of first timers, underclassmen and event specialists."

"The capstone of the season was our earning an SEC White title with this group. That was something we would have never predicted."

The Bulldogs finished 49th out of 66 teams at the Division 2 state meet. In the regional meet, Chelsea was third out of 15 teams.

In the overall SEC standings (including Red Division) the Bulldogs placed fourth out of 10 teams.

In dual meets this year, Chelsea was 3-1.

Individually for the Bulldogs, earning All-SEC White Division honors this season included Landen Niesen (pole vault), Peter

Wilke (800-meter run, 3,200-meter relay), Dominic Conybeare (800, 3,200 relay), August Pappas (1,600-meter run, 3,200), Kevin Rosentreter (1,600-meter relay, 3,200 relay and 400-meter run), Zac Giller (200 meters, 1,600 relay), Riley Feeney (1,600 relay), Josh Rudd (discus), Borders (110- and 300-meter hurdles), Forner (1,600 relay), Wilke (800, 3,200 relay) and Hewitt (3,200 relay).

In the regional meet, Wilke was first in the 800-meter run, while Rudd was third in the discus, Rosentreter third in the 400-meter run and Pappas second in the 3,200-meter run and third in the 1,600-meter run.

In relays, the 400-meter relay team of Logan Yordanich, Joey Newland, Forner and Giller finished first at the regional meet. Hewitt, Conybeare, Rosentreter and Wilke placed first in the 3,200-meter relay. Rosentreter, Feeney, Giller and Forner finished second in the 1,600-meter relay.

Pappas earned All-State recognition placing sixth in the state in the 3,200-meter run with a Chelsea sophomore record time of 9:43. He also earned Academic All-State honors for the Bulldogs.

Senior Scholar-Athletes for Chelsea included Noah Hermann (3.746 grade point average), Jordan Veenstra (3.690), Mark Smith (3.449), Conybeare (3.493) and

See AWARDS — Page 4-B



Photo courtesy of Alice Rawson
Bulldog Josh Rudd received All-Southeastern Conference White Division accolades for his performance in the discus this season.

Chelsea holds spring roundup

By Don Richter
Sports Editor

The Chelsea equestrian team held its spring roundup earlier this month.

In attendance at the event were riders returning from the 2008 high school season. Also attending the function were eighth-grade riders from the Chelsea junior equestrian team and other new riders who displayed an interest in joining the Bulldog program.

At the event, Chelsea head coach Lucy Heimerdinger held a vote to determine team captains for next season. Named captain of the Bulldog squad was senior Megan Hardcastle.

Co-captains of the team will be Tori Bancroft, representing the junior class, Katie Wolpert, representing the sophomore class and Micayla Zynda, representing the freshman class.

Over the summer, the Chelsea equestrian team will get together for fun, team-building activities, fund-raising events and practices.

All of the summer activities will come to a close with the district meets at the Ingham County Fairgrounds in Mason Sept. 12 and Sept. 19 through 20.

Many of the riders for the Chelsea equestrian team will be participating in the Chelsea Fair Aug. 25 through 29.

The group will also ride in the Chelsea Parade the last day of the fair.



The Chelsea equestrian team gathered together earlier this month for its spring roundup. Over the summer, the squad will get together for fun, team-building activities, fund-raisers and practices.

The Chelsea Equestrian team is a competitive club that participates in Michigan Interscholastic Horseman's Association shows during the fall season.

Any Chelsea High School student is eligible to compete for the equestrian team.

Those interested in joining the squad can check out the team Web site at <http://teamz.active.com/CHSequest>.

Hockey Standings

Masters League	W-L-T	B League	W-L-T
L.F. Marr, Inc.	7-3-1	Da Bears	1-0
Common Grill	7-4	Peterson Electric	1-0
Tidy Enterprises	6-4-1	Dexter's Pub	0-1
Korzon Landscapes	5-4-2	Cribley	0-1
M.W. Morhouse Co.	5-4-2		
Victory Lane	5-5-1	Results -	
Surovell Financial	4-6-1	Peter. Electric 1, Cribley 0	
Williams Party Store	3-5-3	Da Bears 12, Dexter's Pub 4	
Cliff Keen Athletic	3-5-3	D League	W-L-T
Elastize!!	2-7-2	Black	6-1
Results -		Blue	3-4
L.F. Marr 5, Cliff Keen 2		White	3-4
Surovell 4, Williams 2		Green	2-5
Tidy 4, Elastize!! 1		Results -	
Comm. Grill 4, Korzon 1		Black 5, Green 1	
Victory 1, Morhouse 1		White 4, Blue 2	

Softball Standings

Wednesday Night	W-L	Mike's Deli	W-L
GMI	6-0	Cleary's Pub	0-5
Tattoo	5-2	Results -	
Chelsea Lanes	4-3	GMI 11, Chelsea Hospital 1	
Chelsea Free Methodist	4-3	Arctic 15, Klink's 8	
Cottage Inn	4-3	Tattoo 26, Mike's Deli 3	
Klink's	4-3	Cottage Inn 12, Cleary's 6	
Arctic Breakaway	3-2	Klink's 11, Chel. Free 9	
Motor City	2-4	Motor City 17, Chel. Lanes 4	
Chelsea Hospital	1-5		

CLEANING?
TURN YOUR TRASH INTO
\$\$\$ CASH \$\$\$
WITH A HERITAGE CLASSIFIED AD!

Rustic Glen Golf Club
Can't get a tee time? Tired of slow golf?
Come Try Rustic Glen Golf Club
Senior Special on Weekdays Before 5 p.m.
\$20 for 18 holes and a cart
Unemployed? We'll give you our senior special rate during July!
Weekend Early Bird Special! Play Before 8 a.m.
\$29 for 18 holes and a cart
www.rusticglen.com • 12090 W. Michigan Ave. • Saline, MI 48176
734-433-7479

AFTERSCHOOL PROGRAMS.

IGNORE THEM AND THEY'LL GO AWAY.



AFTERSCHOOLNOW.ORG

1-866-KIDS-TODAY



Are heroes born? Or are they made?

Inside every child is a hidden strength, an unknown ability, a hero waiting to be discovered. In after school programs, kids get involved in all kinds of activities - scholastic, athletic and creative. Activities that help them realize they have a potential to do better and reach further than they ever imagined. Because in the end, that's what makes a hero. Let us know you want after school programs in your area.

Call 1-800-USA-LEARN



A CHILD IS HELPLESS. YOU ARE NOT.

www.therschoolalliance

Helping kids find the hero within

TERMINATOR

OUTDOOR LASER TAG

- Like Paintball, but Painless!
- Play FREE on Your Birthday!

Located in Grass Lake, MI

734-216-3323

www.terminatoroutdoorlasertag.com

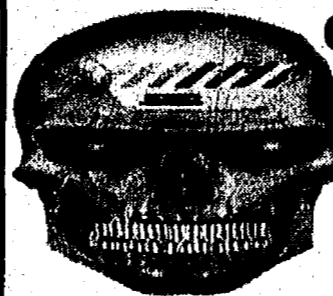

THIS FATHER'S
DAY, GET DAD:

TOOLS. NOT TIES.

STIHL

FATHER'S DAY
2007



FATHER'S DAY
2008

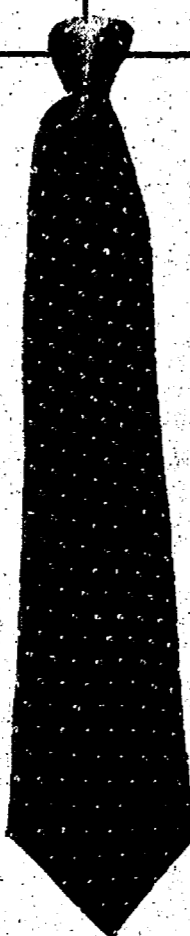

FATHER'S DAY
2009



MS 170 CHAIN SAW

\$179.95
14" bar

- Designed for occasional wood-cutting tasks around the home

FS 45 TRIMMER

\$149.95

- Easy-to-use, well-balanced trimmer for homeowner use

BG 55 HANDHELD BLOWER

\$149.95

- Great for quickly cleaning hard-to-reach places

KM 55 R KOMBISYSTEM

One Powerhead. Multiple Attachments.

\$199.95
Powerhead Only

- Create a custom lawn care system - buy the KombiMotor and the attachments you need
- 13 easy-to-switch attachments (sold separately) allow you to trim, edge, clean up, prune and more!

Line Trimmer Attachment \$89

Cultivator Attachment \$159

Blower Attachment \$129

\$25 OFF

Purchase any KombiMotor unit and attachment and receive \$25.00 off any second attachment with mail-in rebate.

Offer valid through July 31, 2009. See rebate form at dealership for complete details.



Gift Ideas Under \$30

Available at participating dealers while supplies last. © 2009 STIHL BE59-921-87528-7

Ann Arbor
Larry's Mower Shop
5040 Jackson Rd.
734-994-6555
larrysmowershop.com

Chelsea
Chelsea Village Hardware
110 N. Main Street
734-475-7472

Are you ready for a **STIHL**?

Father's Day gift ideas start at **STIHLdealers.com**

Outdoors

Nixon leads tour event

Team Chevy pro Larry Nixon of Bee Branch, Ark., weighed in a five-bass limit that weighed 24 pounds, 3 ounces during the first day of competition at the Walmart FLW Tour event presented by Pringles on Kentucky/Barkley Lakes and ended the day with a slim 6-ounce lead. The event features anglers from all across the United States, Mexico, Canada and Japan.

"There's a lot of good fish out there," said Nixon, who is third on the all-time career money list at more than \$2.7 million. "There's a lot of good holes. It's just hard to get to them for all the boats around. If you can get to one that nobody is on and the fish are really in there, just hang on to your rod and reel, I can tell you that."

Nixon remained tight-lipped about his methods that produced, although he did admit he caught them on the bottom. Nixon said he hit six or seven spots during the course of the day and estimated he caught another limit of fish during the day that would have weighed 19 pounds.

"I caught enough big fish in practice to know if I did everything right I could catch 30 pounds," said Nixon. "My problem today was I was culling too many 4-pounders. I'd leave a spot and go somewhere else and catch another big one. I didn't want to burn them all up. You can't sit there and gamble on another one to cull when you've already got 25 pounds."

"I feel pretty good about it," Nixon added. "If things went right, I could win this one pretty easy. I know what the big ones are doing and I can make them bite."

Rounding out the top five places are Terry Bolton of Jonesboro, Ark. (five bass, 23-13); Jimmy Millsaps of Canton, Ga. (five bass, 22-1); Travis Fox of Springdale, Ark. (five bass, 21-15); and Keith Williams of Conway, Ark. (five bass, 21-12).

Dan Morehead of Paducah, Ky., earned the day's \$750 Folgers Big Bass award in the Pro Division thanks to a 6-pound, 13-ounce bass. Overall there were 676 bass weighing 2,037 pounds, 4 ounces caught by 153 pros Thursday. The catch included 112 five-bass limits.

Pros are competing for a top award of \$125,000 this week plus valuable points in the hope of qualifying for \$2 million Forrest Wood Cup presented by BP and Castrol, which will be held July 30-Aug. 2 on the Three Rivers in Pittsburgh, Pa., where they could win as much as \$1 million - the sport's biggest award.

Eddie Laster of Morton, Miss., leads the Co-angler Division with five bass weighing 20-13 followed by Todd Lee of Jasper, Ala., in second place with five bass weighing 19-14.

Rounding out the top five co-anglers are Lynn Baciuska Jr. of Afton, N.Y. (five bass, 19-0); Scott Gibson of Wiggins, Miss. (five bass, 18-15) and Rodney Brown of Eddyville, Ky. (five bass, 18-11).

Mike Reid of Gilbertsville, Ky., earned the day's \$500 Folgers Big Bass award in the Co-angler Division thanks to a 7-pound, 15-ounce bass. Overall there were 462 bass weighing 1,185 pounds, 15 ounces caught by 139 co-anglers Thursday. The catch included 50 five-bass limits.

Co-anglers are fishing for a top award of \$25,000 this week. Anglers will take off at 6:30 a.m. each day from Kentucky Dam Marina located at 466 Marina Drive in Gilbertsville. Friday's weigh-in will also be held at Kentucky Dam Marina beginning at 2:30 p.m. Saturday and Sunday's weigh-ins will be held at the Regional Special Events Center at Murray State University located at 1401 State Route 121 North in Murray, Ky., beginning at 4 p.m.

In conjunction with the weigh-ins Saturday and Sunday, FLW Outdoors will host a free Family Fun Zone and outdoor show at the Regional Special Events Center starting at noon each day. The Family Fun Zone offers fans a chance to meet their Fantasy Fishing team anglers face-to-face and review the latest products from Berkley, Lowrance, Ranger, Evinrude, Yamaha and other sponsors while children are treated to giveaways, fishing themed games and rides like the Ranger Boat simulator. Children 14 and under visiting the Family Fun Zone

on Sunday will receive a free rod and reel combo courtesy of while supplies last. One lucky member of the audience will even win a new Ranger boat during the final 4 p.m. weigh-in Sunday, June 14. Admission is free, and you must be present to win.

In FLW Tour competition, pros and co-anglers are randomly paired each day, with pros supplying the boat, controlling boat movement and competing against other pros. Co-anglers fish from the back deck against other co-anglers.

The Emmy-nominated "FLW Outdoors," will air Aug. 2 from 12:30 p.m. to 1:30 p.m. ET. "FLW Outdoors," hosted by Jason Harper, is broadcast to approximately 500 million households worldwide, including internationally through agreements with WFN (World Fishing Network) and Matchroom Sport to such countries as

Canada, Germany, China, South Africa, Australia, Malaysia, Russia, Hungary and the United Kingdom, making it the most widely distributed weekly outdoor-sports television show in the world.

FLW Outdoors, named after Forrest L. Wood, the legendary founder of Ranger Boats, is the largest fishing tournament organization in the world.

FLW Outdoors has also taken fishing mainstream with FLW Fantasy Fishing, offering the largest awards possible in the history of fantasy sports, \$10 million in cash and prizes. Sign up for Player's Advantage for only \$10 to get your edge and win.

For more information about FLW Outdoors and its tournaments, visit FlowOutdoors.com or call (270) 252-1000. For more information about FLW Fantasy Fishing and Player's Advantage, visit FantasyFishing.com.

United Way checks in with Faith in Action



Photo by Burrill Strong
Rick Eder of United Way presents a check to Nancy Paul and Faith in Action last week in Chelsea.

Get the Best...
or Settle for Less

Commercial*Industrial*Residential

Belden

Paving Co., Inc.

Since 1953

site work. paving. asphalt maintenance

Low prices are deceptive. All work and all contractors are not equal. Ensure quality and value by checking references and work. Ask for free brochure, "A Guide to Sealcoating Asphalt Surfaces" or "A Guide to Asphalt Driveway and Parking Lot Paving."

- Over 300 million square feet of sealcoating and 80 million square feet of paving experience.
- Warranty, Insured, Bondable.
- Hundreds of References, Including St. Joseph Hospital, WCRC, Dexter Schools, Travis Pointe C.C., MDOT, Sesi, and countless residences.

Check out our "thermal" pot hole patching and repair system that uses infrared heat.
A better repair in less time for less money.

Call for FREE Estimate

Neighborhood Discounts for Residential Customers \$\$\$

Help protect our natural treasures.

SCL Foundation
800-427-5399
www.sclfoundation.org

NEW HOMES
available in Chelsea
From the Low \$200s

Pulte Homes
Michigan's #1 Home Builder
Open Daily 11am-6pm • Pulte.com/Detroit
Call 734-475-8322

Greenbriar Golf Club
FATHER'S DAY SPECIAL

Friday's All Day - \$39.00*
2 People with a Cart, 18 Holes
2 Hot Dogs, 2 Sodas &
1 Sleeve of Wilson Zip Golf Balls
*A \$55 Value - That's a 29% Savings with valid email!

Saturday's & Sunday's After 3pm - \$59.00*
2 People with a Cart, 18 Holes
2 Hot Dogs, 2 Sodas &
2 Sleeves of Wilson Zip Golf Balls
*A \$85 Value - That's a 31% Savings with valid email
Specials Exclude Race & Holiday Weekends

11820 Wellwood Rd., Brooklyn, MI 49230
corner of M-14 & Wellwood Rd.
517-592-6943
www.greenbriargolfclub.com

Sealcoat for Pennies Now. Save Dollars in Replacement Later

All Types of Maintenance Work Done

- Thermal Repair
- Asphalt Sealcoating
- Concrete Sealing
- Striping
- Crack Filling
- Patching

Ann Arbor
(734) 761-4949
Toll Free (877) Belden Paving
www.beldenpaving.com

Michigan Chamber of Commerce Member

West Washtenaw Business Association

BBB

ANN ARBOR AREA BOARD OF REALTORS

WCA WASHTENAW CONTRACTORS ASSOCIATION



Chelsea Soccer Club is in the midst of its season this spring. The U-14 girls' team lost to Livonia Elite last month 4-2.

Chelsea falls to Livonia

The Chelsea U-14 girls' soccer team lost to Livonia Elite 4-2 last month.

Scoring for Chelsea was Anyssa Marsh and Amanda Becker.

Also playing well for Chelsea were Molly Merkel, Sofie Gonzalez, Fallon Mosier, Madison Rabbitt, Hannah Lash, Nikki Leidel, Allison Fountain, Madison Powell and Melissa Robards. Keeper Liz Boyce also was strong in net for the local club.

Chelsea's U-9 boys' Blue soccer team lost 4-1 to the Canton Super Strykers last month. Scoring for Chelsea was Will McFate.

Chelsea's U-10 girls' team lost to the Dearborn Dragonflies 4-3 last month. Leading Chelsea was Jesse Jacobusse with three goals for a hat trick.

Chelsea's U-12 boys' team defeated the Livonia Eagles 6-1 last month. David Trimas paced the local club with two goals. Tanner

Day, Mason Jacobusse, Campbell Fahle and Noah van Reesema each scored one goal apiece.

Chelsea's U-14 boys' team defeated the Livonia Condors 5-0 last month. Josh Borton sparked the club with two goals, while Nick Brodbeck, Craig Keyes and Jay Szcodronski each notched one goal.

Chelsea's U-13 boys' defeated the New Boston Huron Chiefs 5-1 last month.

Bulldogs end season

By Don Richter
Sports Editor

Chelsea JV baseball concluded its season dropping a doubleheader to Brighton 8-6, 14-2 May 26.

Leading the Bulldogs' offensive attack in Game 1 were Pat Roberts, Jarred Scheese and Tyler Frank.

In the nightcap, Andrew Nold pitched well in relief and finished with two hits from the plate.

"The first game is one we should have won," said Chelsea coach Jason Morris. "We simply made too many mental mistakes. We have to understand for us to be successful we have to eliminate these mistakes."

Morris said in Game 2 he was proud of the way his team kept fighting.

"After digging ourselves a huge deficit, we did not quit," he said. "Nold came in and did a nice job on the mound in just over two innings of work."

On May 22, Chelsea lost to Pinckney 2-1, 95.

Roberts led the Bulldogs with three hits.

Scheese was strong from the mound for Chelsea.

"Jarred threw his best game of the year," Morris said. "Unfortunately, we were not able to get the big hit to put us ahead at the end."

"Game 2 was disappointing because we had a lead, but just could not finish the job."

Also in last month, the Bulldogs split a doubleheader with Ann Arbor

Huron losing 16-10 and winning 5-1.

In the Game 2 victory, Joel Benjamin pitched a complete game for the win.

"Joel was simply out-

standing," Morris said. "And our defense behind him was very good, which we really struggled with in the first game. It was nice to see us respond."

CHECK OUT OUR CLASSIFIEDS TODAY!



Expert Medical Care Without the Drive.

CHELSEA INTERNAL MEDICINE

Kristina Tomasik, MS, APRN Steven A. Yarows, MD, FACP Li Li, MD, PhD

Patients are our primary focus, stressing continuity of care.

- Over 25 years of experience
- Accepting new patients with same day appointments available
- Offering cutting-edge medicine in your community
- Convenient access with extended evening hours
- Internet site available for patient refills, appointments and referrals
- Accepts most insurance plans

734.475.8677 • ihacares.com

• CHELSEA • LIVONIA • ANN ARBOR

Big savings at Pamida

2 DAYS ONLY! Tues., June 23 & Wed., June 24

Take an Additional

10% Off

Bring this coupon to receive your discount.



Pamida

Your Entire Purchase*

*Excludes televisions, prescriptions, alcohol, gift cards, hunting and fishing licenses, postage stamps and Package Express fees, carpet cleaner rental, extended protection plans, misc. and gaming cards, hand held video game systems, video game consoles, phone cards, TracFone, layaway, prior purchases and any other service fees. No other discounts apply.

PAMIDA COUPON VALID JUNE 23 & 24

Thursday June 25th

SNEAK PEEK of our new and improved...

Senior Day

15% Off

All advertised, clearance & regular priced merchandise

Grocery, Paper & Cleaning departments included!

Visit www.pamida.com to find a store near you.

AWARDS

Continued from Page 1-B

Hewitt (3,428).

"Overall, the attitude of this squad was among the best I have ever coached," Swager said. "What we do in practice, which includes promptness, hard work and positive thinking, carried over to the meets and we overachieved throughout the season. This was truly a team effort with no real superstars to lead the way."

Swager said this season was gratifying.

"We must remember to take as much satisfaction from a six-minute miler running his lifetime best, as we would a four-minute miler doing the same," he said. "The core of our sprint, hurdles and field event scorers all return for next year, while the young distance runners should keep us competitive in those events. I hope to add a few more newcomers and come back strong in 2010 to defend our SEC title."

Sports Editor Don Richter can be reached at 429-7380 or at drichter@heritage.com.

LIVING HERE

www.chelseastandard.com

The Chelsea Standard

June 18, 2009

Honors Night at Chelsea High School

During Honors Night at Chelsea High School, 130 students received more than 400 awards. The following is a list of the winners:

Angelotti, Kristin: Chelsea Knights of Columbus Past Grand Knight Scholarship and Cum Laude; Bach, Matthew: Magna Cum Laude; Baker, Michael: Central Michigan University Board of Trustees Elita High School Graduate Scholarship, Chelsea Scholarship Committee Award, and Cum Laude; Bardinelli, Olivia: Miami University TEACH Scholarship; Bartlett, Caleb: Eastern Michigan University Recognition of Excellence Scholarship; Becker, Stephanie: Chelsea Knights of Columbus Grand Knight Scholarship and St. Mary Youth Community Amanda Martin Leadership Award; Beeman, Kendra: Brewster Earl Peabody Scholarship Award, Chelsea Soccer Club Memorial Scholarship, Mary Merkel Memorial Nursing Scholarship, and Magna Cum Laude; Benjamin, Erin: Daughters of American Revolution Good Citizen Award; National Merit Scholarship Program: Letter of Commendation, Kwanis Foundation Scholarship, Chris Rabbitt Academic Achievement Scholarship (in memory of Brian Christopher Rabbitt), Michigan High School Athletic Association Scholar-Athlete Award, Southeastern Conference All Academic Team Award, Detroit Free Press Scholar-Athlete Award, George Prinzling Scholarship, CHS Most Representative Girl Award, and Summa Cum Laude; Benton, Grace: John Weil Scholarship, Chelsea Scholarship Committee Award, Ben Rodgers Memorial Scholarship, and Chelsea Education Foundation Community Service Scholarship; Bohl, Matthew: Rotary-Interact

Scholarship, Mary Merkel Memorial Nursing Scholarship, and Chelsea Community Hospital Willard H. Johnson Scholarship; Bokros, Amy: George Palmer Vocational Scholarship and Cum Laude; Boyce, Joel: Gene LaFare Football Scholarship and Cum Laude; Boyer, Heather: Washtenaw Community College Proccasini Honor Scholarship; Brennan, Adam: Grand Valley State University Award for Excellence; Grand Valley State University Award of Distinction Presidential Scholarship; National Merit Scholarship Program: Certificate of Merit; Michigan Promise Scholarship and Chelsea Area Players Scholarship; Brezina, Rebecca: Grand Valley State University Award for Excellence; Oakland University Geographic Region Award and Distinguished Scholar Award and Cum Laude; Cox, Randall: Adrian College Trustee Scholar; Michigan High School Athletic Association Scholar-Athlete Award; Adrian College Reserve Officers' Training Corps Scholarship; U.S. Army Reserve Scholar-Athlete Award and Magna Cum Laude; Crowder, Hannah: Rotary-Interact Scholarship; Chelsea Education Foundation Academic Scholarship and Cum Laude; Dunn, Megan: Michigan Promise Scholarship; Eckart, Kimberly: National Merit Scholarship Program: Letter of Commendation; Ohio Wesleyan University Presidential Scholarship; Ohio Wesleyan University Schubert Honors Scholarship; Michigan Promise Scholarship; Michigan Competitive Scholarship; Chelsea Scholarship Committee Award; Chelsea Education Foundation Academic Scholarship; Chelsea Student Council Scholarship and Summa Cum Laude; Eder, Gwendolyn: DePaul University Geographic Award and Adrian College Dean Scholar; Christie, Benjamin: National Merit Scholarship Program: Certificate of Merit; Kalamazoo College National Merit Scholarship; National Forensics League Lifetime Member Degree of Excellence

and Magna Cum Laude; Cobb, Glen: Kevin Bollinger Wrestling Memorial Scholarship; Manchester College Out of State Scholarship; Manchester College Associate Scholarship; Manchester College Scholarship; Manchester College Achievement Scholarship and National Society of High School Scholars; Coburn, Kyle: Ferris State University Athletic Scholarship for Football; Cooper, Lauren: Eastern Michigan University Eagle Scholarship; Cottrell, Kallin: Oakland University Geographic Region Award and Distinguished Scholar Award and Cum Laude; Cox, Randall: Adrian College Trustee Scholar; Michigan High School Athletic Association Scholar-Athlete Award; Adrian College Reserve Officers' Training Corps Scholarship; U.S. Army Reserve Scholar-Athlete Award and Magna Cum Laude; Crowder, Hannah: Rotary-Interact Scholarship; Chelsea Education Foundation Academic Scholarship and Cum Laude; Dunn, Megan: Michigan Promise Scholarship; Eckart, Kimberly: National Merit Scholarship Program: Letter of Commendation; Ohio Wesleyan University Presidential Scholarship; Ohio Wesleyan University Schubert Honors Scholarship; Michigan Promise Scholarship; Michigan Competitive Scholarship; Chelsea Scholarship Committee Award; Chelsea Education Foundation Academic Scholarship; Chelsea Student Council Scholarship and Summa Cum Laude; Eder, Gwendolyn: DePaul University Geographic Award and Adrian College Dean Scholar; Christie, Benjamin: National Merit Scholarship Program: Certificate of Merit; Kalamazoo College National Merit Scholarship; National Forensics League Lifetime Member Degree of Excellence

Cum Laude; Gladstone, Braden: Robert W. Wagner Engineering Scholarship; Grant, Rachel: Outstanding Senior Award in Life Management; Hansen, Kimberly: Cum Laude; Harris, Duncan: U.S. Physics Team Semi-Finalist, National Merit Scholarship Program: Certificate of Merit, Michigan Promise Scholarship, Presidential Scholar Nominee; Michigan Math Prize Competition Scholarship; Brewster Earl Peabody Scholarship Award; Chris Rabbitt Academic Achievement Scholarship (in memory of Brian Christopher Rabbitt); Southeastern Conference All Academic Team Award; University of Michigan LS&A Award; National Merit Scholarship; Michael P. Smith Scholarship; Outstanding Senior Award in Science; Outstanding Senior Award in Math and Summa Cum Laude; Haywood, Hannah: Oakland University Geographic Region Award and University of Toledo Tower Scholar Award; Hermann, Jack: Ferris State University Founder's Scholarship; Ferris State University Residential Life Scholarship and Cum Laude; Hermann, Noah: Cum Laude; Hermann, Derek: Boy Scout Troop #476 Senior Scholarship; Spring Arbor University FASFA Completion Scholarship; Spring Arbor University Early Planning Scholarship; Spring Arbor University Music Scholarship; Spring Arbor University Scholarship; Spring Arbor University Provost Scholarship, and Michigan Promise Scholarship; Hewitt, Nicholas: National Merit Scholarship Program: Certificate of Merit, and Michigan State University National Merit Scholarship; Hilliker, John: Michigan Technological University Presidential Achievement Scholarship; Holloway, Patrick: Outstanding Senior Award in Art; Hope, Nicholas: Grand Valley State University Award for Excellence; Robert Morris University Academic Excellence Scholarship; Kendall College Merit Scholarship; Michigan Promise Scholarship; Culinary Institute of America Scholarship; Culinary Institute of America SAT/ACT Achievement Scholarship; Culinary Institute of America High Impact Leadership Scholarship, and Common Grill Culinary Arts Scholarship; Houk, Jennifer: Michigan Promise Scholarship and Siena Heights University Honor Scholarship; Howe, Ann: Magna Cum Laude; Hutchison, Kelly: Alma College Achievement Award; Alma College Instrumental Performance Scholarship; Alma College Alma Alumni Scholarship; and First United Methodist Church Methodist Men's Achievement Award; Jaynes, Jesse: Michigan Promise Scholarship; Western Michigan University Scholarship; Teen/Volunteers of America Scholarship; and National Society of High School Scholars; Johnson, Amanda: Deanna Lynn Zangara Memorial Scholarship and Washtenaw Community College President's Honor Scholarship; Johnson, Ethan: Oakland University University Recognition Award and Michigan Geographic Region Award; and Ferris State University Residential Life Scholarship; Johnson, Lauren: Central Michigan University Board of Trustees Elita High School Graduate Scholarship; Central Michigan University Superior Scholar Award; and Michigan Promise Scholarship; Johnson, Travis: Chelsea School District Memorial Fund Scholarship; Chelsea Scholarship Committee Award; and Chelsea Soccer Club Memorial Scholarship; Kaminski, Joshua: Alma College Distinguished Performance Scholarship in Instrumental Music and Alma College Tartan Scholars Award; Keene, Samantha: National Merit Scholarship Program: Letter of Commendation; Kalamazoo College Trustee Scholarship; and Michigan Promise Scholarship; Kies, Trevor: CHS Perfect Attendance Award for the 2008-2009 School Year; Kingsinger, Victoria: Michigan Tuition Scholarship; Aquinas College Benefactors Scholarship; University of Detroit Mercy Academic Scholarship; and Michigan Promise Scholarship; Koch, Amanda: Kevin Bollinger Conservation Memorial Scholarship; Paul E. Mann Memorial Scholarship; Washtenaw Agriculture Boosters

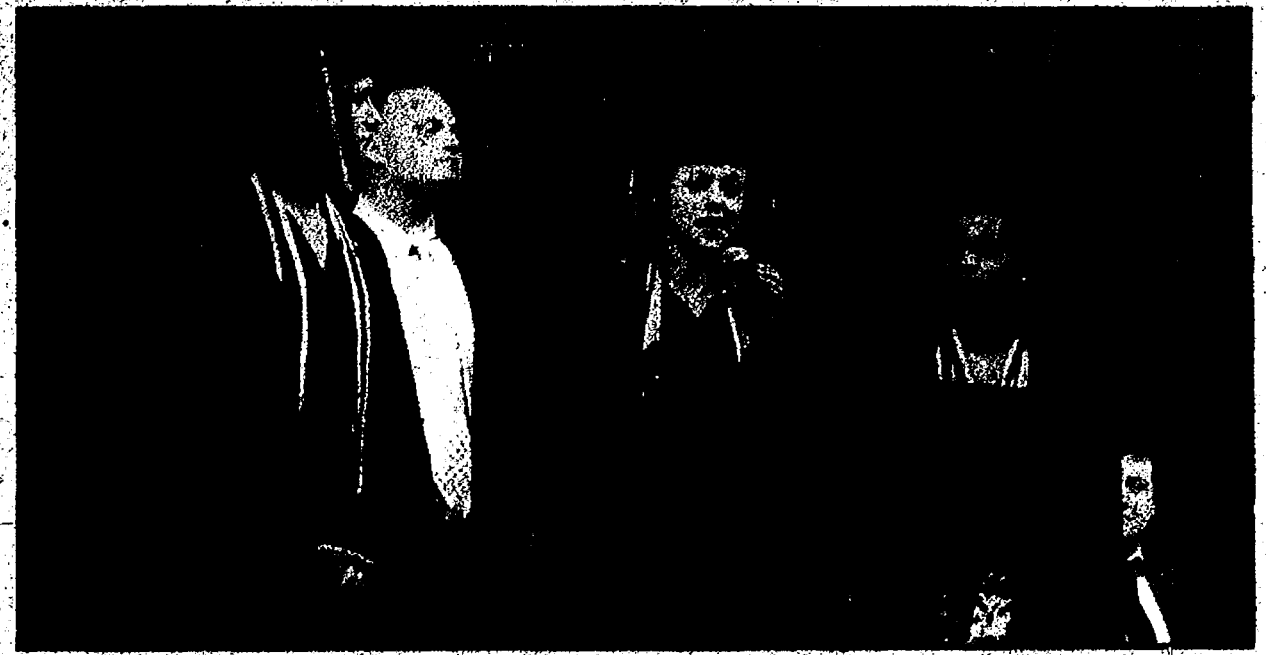

Officers Stephanie Everard, Kelly Maveal and Erin Benjamin thank faculty and staff.

Scholarship, and Chrysler Proving Grounds Local 1284 UAW Scholarship; Koch, Timothy: Aquinas College Academic Leadership Scholarship and Chelsea Soccer Club Memorial Scholarship; Kootillas Conybeare, Dominic: Grand Valley State University Award for Excellence; Northern Michigan University Certificate of Merit and Oakland University Geographic Region Award and Academic Achievement Award; Koval, Katherine: John Weil Scholarship and Chelsea Education Foundation Achievement Scholarship; Kruse, Todd: Boy Scout Troop #476 Senior Scholarship; St. Paul United Church of Christ Robbins-Klink Memorial Scholarship; Michigan High School Athletic Association Scholar-Athlete Award; Chelsea Education Foundation Academic Scholarship and Cum Laude; Kucinski, Robert: Lauren Dean Memorial Scholarship; Chelsea Knights of Columbus Chaplain Scholarship and Cum Laude; Lange, Myles: Kevin Bollinger Conservation Memorial Scholarship; Michigan Promise Scholarship and Chelsea Rod and Gun Club Scholarship; Lenneman, Michael: Alma College Achievement Award; Lewis-Lakin, Abby: Chelsea School District Memorial Fund Scholarship; Southeastern Conference All Academic Team Award; University of Michigan Charles Gibson Memorial Scholarship; Michigan Promise Scholarship; Outstanding Senior Award in Band; Chelsea Education Foundation Academic Scholarship; First United Methodist Church Methodist Men's Achievement Award; and Summa Cum Laude; Lindauer, Katherine: National Merit Scholarship Program: Letter of Commendation; Modern Mothers Scholarship (in memory of Anita McDonald); Chelsea Education Foundation Academic Scholarship and Cum Laude; Mantel, Jacob: Knollcrest Scholarship; Michigan Promise Scholarship; Calvin College Faculty Honors Scholarship; State of Michigan Scholarship; Adrian College Trustee Scholar; and National Merit Scholarship Program: Letter of Commendation; Marks, Stacy: St. Paul United Church of Christ Robbins-Klink Memorial Scholarship; U.S. Marine Corps Distinguished Athlete Award and Magna Cum Laude; Riser, Dakota: Outstanding Senior Award in Physical Education; Michigan Competitive Scholarship; and Adrian College Academic Departmental Scholarship; Robbins, Cody: Chelsea High School Nominee for the Comcast Leaders and Achievers Scholarship Program; National Forensics League Life Member Degree of Merit; Boy Scout Troop #476 Senior Scholarship; Kettering University Provost Scholarship; Robert W. Wagner Engineering Scholarship and Chelsea Rod and Gun Club Scholarship; Roberts, Michael: Adrian College Trustee Scholar; Michigan High School Athletic Association Scholar-Athlete Award; Gene LaFare Football Scholarship; Indiana University Prestige Scholarship; Great American Rivalry Scholarship; and Chelsea Knights of Columbus Grand Knight Scholarship; Robertson, Corey: Michigan Promise Scholarship and Outstanding Senior Award in Computer Science; Rodgers, Alyssa: Ben Rodgers Memorial Scholarship; Rosentreter, Timothy: Wenzel Wrestling Scholarship; Rozsa, Zoe: WXYZ Channel 7's Brightest and Best Award; National Merit Scholarship Program: Letter of Commendation; Southeastern Conference All Academic Team Award; University of Michigan Regents Merit Scholarship; Grace College Provost's Scholarship; Grace College President's Scholarship;

Scholarship; University of Michigan LS&A Dean's Scholarship; Class of 1968 Memorial Scholarship; Chelsea Soccer Club Memorial Scholarship; Chelsea Education Foundation Academic Scholarship; and Magna Cum Laude; Olsen, Carolyn: Modern Mothers Scholarship (in memory of Anita McDonald); Michigan High School Athletic Association Scholar-Athlete Award; U.S. Marine Corps Distinguished Athlete Award; and Chelsea Education Foundation Academic Scholarship; Ottoman, Mary: Alma College Tartan Scholars Award; Alma College Vocal Performance Scholarship; CHS Perfect Attendance Award for the 2008-2009 School Year; and Chelsea Knights of Columbus Past Grand Knight Scholarship; Pappas, Sophia: Ferris State University Dean's Scholarship and Magna Cum Laude; Parkanzky, Samson: Judith Lynn Wagner Owens Teacher Scholarship; Patton, Amanda: National Merit Scholarship Program: Certificate of Merit; Kalamazoo College National Merit Scholarship; Kalamazoo College "Lux Est" Scholarship; Michigan Promise Scholarship; Chelsea Education Foundation Academic Scholarship; Outstanding Senior Award in English; Chelsea Area Players Scholarship; and Magna Cum Laude; Piemens, Ashley: Washtenaw Community College President's Honor Scholarship; Raines, Margaret: Amelia: National Merit Scholarship Program: Certificate of Merit; University of Michigan Center for Southeast Asian Studies Language Scholarship; and Cum Laude; Rana, Vinisha: Chelsea Education Foundation Community Service Scholarship; Raupp, Nicholas: Chelsea Knights of Columbus Past Grand Knight Scholarship; Redmond, Cayla: Chelsea Scholarship Committee Award; and Judith Lynn Wagner Owens Teacher Scholarship; Reynolds, Camilla: Michigan Promise Scholarship; Northern Michigan University Certificate of Merit; and Eastern Michigan University Eagle Scholarship; Rhodes, Scott: Adrian College Trustee Scholar with Academic Distinction; Michigan High School Athletic Association Scholar-Athlete Award; Gene LaFare Football Scholarship; U.S. Marine Corps Distinguished Athlete Award and Magna Cum Laude; Risner, Dakota: Outstanding Senior Award in Physical Education; Michigan Competitive Scholarship; and Adrian College Academic Departmental Scholarship; Robbins, Cody: Chelsea High School Nominee for the Comcast Leaders and Achievers Scholarship Program; National Forensics League Life Member Degree of Merit; Boy Scout Troop #476 Senior Scholarship; Kettering University Provost Scholarship; Robert W. Wagner Engineering Scholarship and Chelsea Rod and Gun Club Scholarship; Roberts, Michael: Adrian College Trustee Scholar; Michigan High School Athletic Association Scholar-Athlete Award; Gene LaFare Football Scholarship; Indiana University Prestige Scholarship; Great American Rivalry Scholarship; and Chelsea Knights of Columbus Grand Knight Scholarship; Robertson, Corey: Michigan Promise Scholarship and Outstanding Senior Award in Computer Science; Rodgers, Alyssa: Ben Rodgers Memorial Scholarship; Rosentreter, Timothy: Wenzel Wrestling Scholarship; Rozsa, Zoe: WXYZ Channel 7's Brightest and Best Award; National Merit Scholarship Program: Letter of Commendation; Southeastern Conference All Academic Team Award; University of Michigan Regents Merit Scholarship; Grace College Provost's Scholarship; Grace College President's Scholarship;

Cedarville University Effective Leader Award; Cedarville University Honors College Scholarship; Cedarville University President's Academic Scholarship; Best Buy @ 15 Scholarship; Outstanding Senior Award in Orchestra; Chelsea Education Foundation Academic Scholarship; Outstanding Senior Award in Social Studies; Chelsea Student Council Scholarship; and Summa Cum Laude; Ruffin, Sean: Illinois Institute of Technology; University of Technology Henry T. Heald Scholarship; Grand Lodge of Free and Accepted Masons of Michigan; Donald D. Metzger, Jr. Masonic Eagle Scout Commendation; Sons of the American Revolution Eagle Scout Scholarship; River Raisin Chapter Nominee and Michigan Society Finalist; Rulicka, Audrey: Outstanding Senior Award in Technology Education; and Cum Laude; Saarinen, Nicole: Grand Valley State University Award for Excellence; Chelsea Scholarship Committee Award; and Magna Cum Laude; Sawyer, Katherine: First United Methodist Church Methodist Men's Achievement Award; Schneider, Nicholas: National Forensics League Life Member Degree of Merit; Schwarze, Krystin: U.S. Army Reserve Scholar/Athlete Award; Michigan Promise Scholarship; and Cum Laude; Schrieber, Anna: Kateri: Cum Laude; Shroder, Sarah: First Congregational Church of Chelsea Scholarship; Ferris State University President's Scholarship; Chelsea Community Hospital Willard H. Johnson Scholarship; Joseph Piasecki Memorial Scholarship and Summa Cum Laude; Sielwerts van Reesema, Frederik: Michigan Promise Scholarship; Hope College Freshman Music Prize in Voice; and Outstanding Senior Award in Business; Smith, Mark: Eastern Michigan University Regents Scholarship; Chelsea Knights of Columbus Chaplain Scholarship and St. Mary Youth Community Tina Kenney Servant Leader Award; Snay, Jessica: Baker College Scholarship Award; Squires, Jennifer: Ferris State University

Vinisha Rana receiving a Chelsea Education Foundation Award from Bill Arons.



Stephanie Everard receiving her awards from her counselor, Luman Strong.



Daniel Gilbert receiving his awards from his counselor Jonathan Andrews.



Riley Feeney and Erin Benjamin - Most Representative Boy/Girl Awards with Principal Julie Deppner (selected by their fellow classmates).



Matthew Bohl receiving a Chelsea Education Foundation Award from Juli Turner.



Duncan Harris receiving the Math Award from math teacher, Lonnie Mitchell.



Gwen Eder receiving the Simply Comedy for Humor Award from Scott Hammett.

and Summa Cum Laude; Ruffin, Sean: Illinois Institute of Technology; University of Technology Henry T. Heald Scholarship; Grand Lodge of Free and Accepted Masons of Michigan; Donald D. Metzger, Jr. Masonic Eagle Scout Commendation; Sons of the American Revolution Eagle Scout Scholarship; River Raisin Chapter Nominee and Michigan Society Finalist; Rulicka, Audrey: Outstanding Senior Award in Technology Education; and Cum Laude; Saarinen, Nicole: Grand Valley State University Award for Excellence; Chelsea Scholarship Committee Award; and Magna Cum Laude; Sawyer, Katherine: First United Methodist Church Methodist Men's Achievement Award; Schneider, Nicholas: National Forensics League Life Member Degree of Merit; Schwarze, Krystin: U.S. Army Reserve Scholar/Athlete Award; Michigan Promise Scholarship; and Cum Laude; Schrieber, Anna: Kateri: Cum Laude; Shroder, Sarah: First Congregational Church of Chelsea Scholarship; Ferris State University President's Scholarship; Chelsea Community Hospital Willard H. Johnson Scholarship; Joseph Piasecki Memorial Scholarship and Summa Cum Laude; Sielwerts van Reesema, Frederik: Michigan Promise Scholarship; Hope College Freshman Music Prize in Voice; and Outstanding Senior Award in Business; Smith, Mark: Eastern Michigan University Regents Scholarship; Chelsea Knights of Columbus Chaplain Scholarship and St. Mary Youth Community Tina Kenney Servant Leader Award; Snay, Jessica: Baker College Scholarship Award; Squires, Jennifer: Ferris State University

and Summa Cum Laude; Ruffin, Sean: Illinois Institute of Technology; University of Technology Henry T. Heald Scholarship; Grand Lodge of Free and Accepted Masons of Michigan; Donald D. Metzger, Jr. Masonic Eagle Scout Commendation; Sons of the American Revolution Eagle Scout Scholarship; River Raisin Chapter Nominee and Michigan Society Finalist; Rulicka, Audrey: Outstanding Senior Award in Technology Education; and Cum Laude; Saarinen, Nicole: Grand Valley State University Award for Excellence; Chelsea Scholarship Committee Award; and Magna Cum Laude; Sawyer, Katherine: First United Methodist Church Methodist Men's Achievement Award; Schneider, Nicholas: National Forensics League Life Member Degree of Merit; Schwarze, Krystin: U.S. Army Reserve Scholar/Athlete Award; Michigan Promise Scholarship; and Cum Laude; Schrieber, Anna: Kateri: Cum Laude; Shroder, Sarah: First Congregational Church of Chelsea Scholarship; Ferris State University President's Scholarship; Chelsea Community Hospital Willard H. Johnson Scholarship; Joseph Piasecki Memorial Scholarship and Summa Cum Laude; Sielwerts van Reesema, Frederik: Michigan Promise Scholarship; Hope College Freshman Music Prize in Voice; and Outstanding Senior Award in Business; Smith, Mark: Eastern Michigan University Regents Scholarship; Chelsea Knights of Columbus Chaplain Scholarship and St. Mary Youth Community Tina Kenney Servant Leader Award; Snay, Jessica: Baker College Scholarship Award; Squires, Jennifer: Ferris State University

and Summa Cum Laude; Ruffin, Sean: Illinois Institute of Technology; University of Technology Henry T. Heald Scholarship; Grand Lodge of Free and Accepted Masons of Michigan; Donald D. Metzger, Jr. Masonic Eagle Scout Commendation; Sons of the American Revolution Eagle Scout Scholarship; River Raisin Chapter Nominee and Michigan Society Finalist; Rulicka, Audrey: Outstanding Senior Award in Technology Education; and Cum Laude; Saarinen, Nicole: Grand Valley State University Award for Excellence; Chelsea Scholarship Committee Award; and Magna Cum Laude; Sawyer, Katherine: First United Methodist Church Methodist Men's Achievement Award; Schneider, Nicholas: National Forensics League Life Member Degree of Merit; Schwarze, Krystin: U.S. Army Reserve Scholar/Athlete Award; Michigan Promise Scholarship; and Cum Laude; Schrieber, Anna: Kateri: Cum Laude; Shroder, Sarah: First Congregational Church of Chelsea Scholarship; Ferris State University President's Scholarship; Chelsea Community Hospital Willard H. Johnson Scholarship; Joseph Piasecki Memorial Scholarship and Summa Cum Laude; Sielwerts van Reesema, Frederik: Michigan Promise Scholarship; Hope College Freshman Music Prize in Voice; and Outstanding Senior Award in Business; Smith, Mark: Eastern Michigan University Regents Scholarship; Chelsea Knights of Columbus Chaplain Scholarship and St. Mary Youth Community Tina Kenney Servant Leader Award; Snay, Jessica: Baker College Scholarship Award; Squires, Jennifer: Ferris State University

Youth Dance Theater hosts successful event

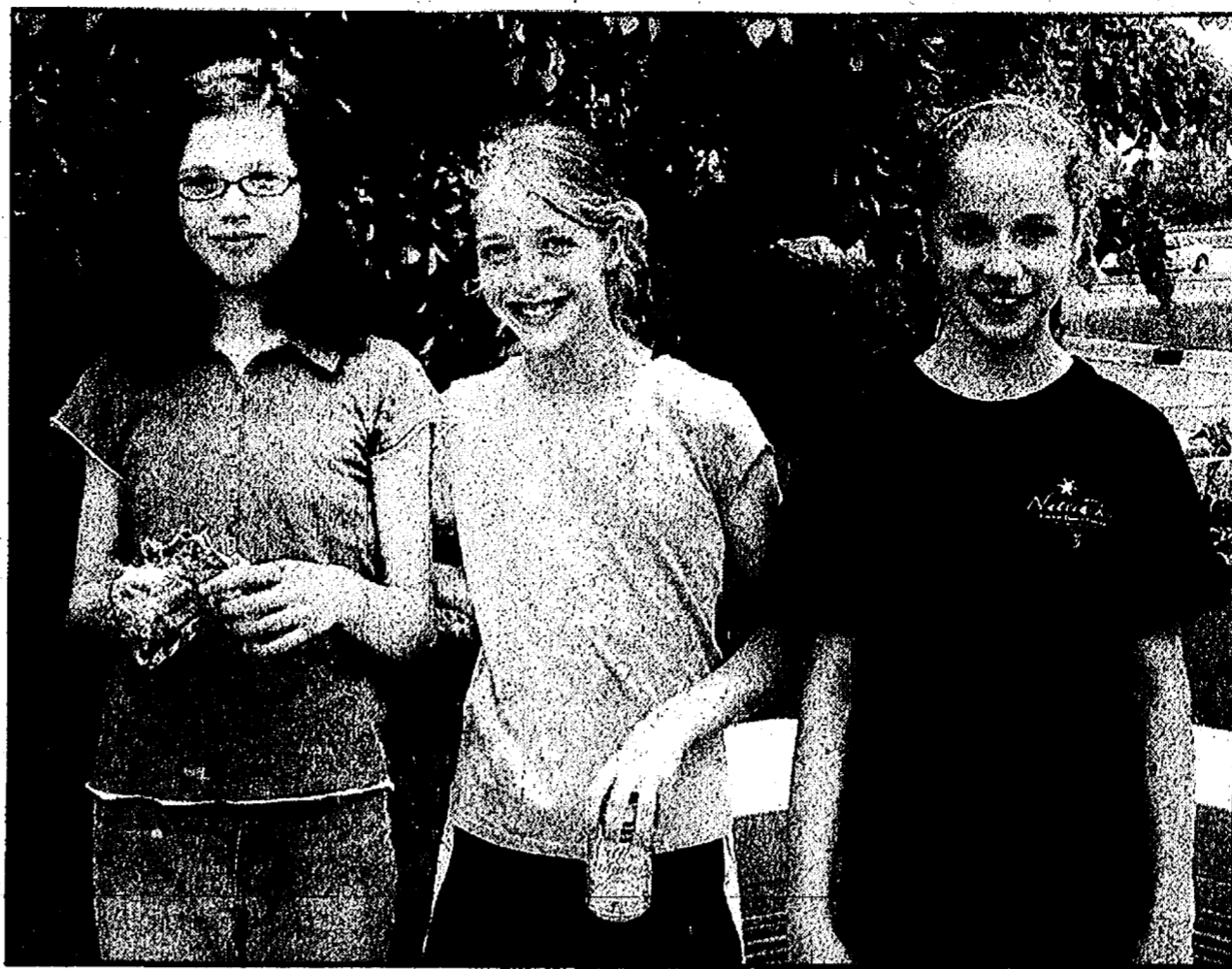

Youth Dance Theatre of Michigan hosted several fund-raising events on May 23 in Chelsea. "Everyone had fun and the community was extremely encouraging and supportive both in words and purchases at the various fund-raising venues," said Debra Myers, YDT fund-raising chair. YDT provides professional caliber dance training through master classes, performance opportunities and enrichment to young dance students, thereby helping to nurture strong minds and healthy bodies in an artistic environment. In turn, YDT encourages company members to demonstrate responsibility and commitment towards a larger goal of entertaining and educating an audience comprised of the communities that support their work. Based in Chelsea, YDT attracts dancers from throughout the Southeast Michigan.



Dancer Amy Thompson



ABOVE: Dancers Emme Cumming, Claire Prenevost and Sarah Myers take a break.

RIGHT: Dancers Sarah Myers, Maddie Sullivan and Lauren Bass work the raffle table.

Sudoku solutions Tips & Computer Program available at www.sudoku.com
© Puzzles by Pappocom

3	9	6	2	7	5	8	1	4
1	8	2	4	9	3	7	6	5
7	4	5	8	1	6	3	2	9
8	7	3	1	8	9	5	2	
4	2	1	3	5	9	6	7	8
6	5	9	7	8	2	4	3	1
5	6	4	9	3	1	2	8	7
2	3	7	5	4	8	1	9	6
9	1	8	6	2	7	5	4	3

EASY #81

4	9	3	6	5	8	2	7	1
5	7	8	4	2	1	9	8	3
8	1	2	9	7	3	4	6	5
6	8	7	5	9	2	1	3	4
2	4	5	3	1	6	8	9	7
1	3	9	7	8	4	6	5	2
3	5	4	1	6	9	7	2	8
9	2	1	8	3	7	5	4	6
7	6	8	2	4	5	3	1	9

MEDIUM #81

This year it's time for a workout that really works.

JOIN NOW
50% OFF & 30 DAYS FREE

*Offer based on first visit with enrollment, minimum 12 mo. 2 d.m.t. program. Discount applies to initial service fee. Limited time offer. New members only. Not valid with any other offer. Valid only at participating locations. © 2009 Curves International, Inc.

(734) 426-3635
7200 Dan Hoey Rd., Dexter

New City?
New Home?
Feeling a little lost?

Newcomers Welcome Service

Newcomers Welcome Service specializes in helping recent arrivals feel right at home. Get to know Chelsea or Dexter with our FREE Welcome Packet.

Call Aileen Clark (Dexter) at 734-645-7172 or Kerry Smyth (Chelsea) at 734-995-2200 today or visit our website at www.newcomersws.com

Claim Your \$100 Today...

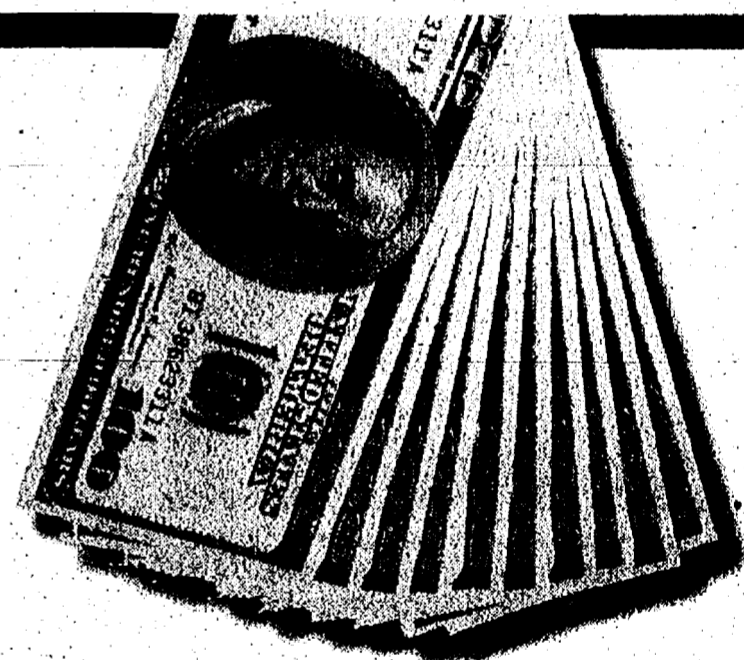

Bring us your auto, boat or RV loan from another financial institution before Aug. 31st & get...

\$100 CASH*

Rates as low as 5.74% APR*

Member-Exclusive Discounts*
(up to 0.50% APR* off additional loans)



Proud to serve anyone who lives, works or worships in Livingston & Washtenaw counties... which means you're eligible to join.

Join Today

1170 S. Main St. #100 Chelsea 734.433.5456

www.huronriverfinancial.org

Huron River Financial

*A division of
Detroit Edison Credit Union*

*APR refers to annual percentage rate, is based on borrower's credit history. To learn more about discounts available, please call/visit your local branch of the web site



Toppermost ready to twist and shout

The Dexter Area Chamber of Commerce and area businesses are pleased to present the 2nd Annual Dexter Summer Music Series featuring 12 weeks of entertainment downtown Dexter. There will be three locations for entertainment: music in the gazebo, music downtown near the clock and a juggler or magician on the lawn at Monument Park. Sean Dalton met up recently with Tom Diab, founder of Toppermost.

What will you be performing at the summer concert series? Explain the significance of your choices.

We will be recreating and performing an authentic Beatles concert with everything accurate from the accents to equipment to the clothes. The Beatles tribute is an excellent choice for festivals because it has a broad age appeal.

Give us a rundown of your band here and now in your own words for our readers.

Toppermost is Michigan's hottest Beatles tribute band. Each of the members are serious Beatles fans as well. I play Paul, Ray Steinberg plays Ringo, Alex Lumelsky plays John and Ron Lockhart plays George. Even though we have fun at what we do, we take our roles seriously and are constantly watching Beatles footage and making necessary adjustments. The banter is fresh and never scripted and the friendship of the

band members shows. What do you think is the most exciting part of performing in Dexter?

Performing in Dexter is exciting because the community loves the Beatles as demonstrated by last year's packed performance. We love performing here because it is such a wonderful family community.

What do you think of the entertainment scene in town?

The entertainment scene in Dexter is growing. People here love a variety of entertainment and the Friday Music Series in downtown has different acts and genres of music each week to keep everyone happy. It is interesting to note that entertaining the children is an important key to having a successful entertainment heartbeat.

What can people who come to see you expect besides Liverpool accents?

Toppermost performs many of the hits of the Beatles but we also love and perform the album cuts that are just as awesome. Our sound is so accurate that you will think you are at a Beatles concert. Don't forget to bring your dancing shoes!

Our schedule is packed with shows this summer so to see us you can visit our website at www.toppermost.info. Be sure to sign up on our email list.

Toppermost performs tomorrow night.

Chelsea Market features photo session Saturday

Michelle Massey Barnes Photography and the Chelsea Farmers Market have joined together to offer you a unique and fun photo opportunity for your children. Join us at the Farmer's Market on Saturday from 8 a.m. to noon for mini photography sessions for your children. The sessions are free although donations are accepted. All donations will go directly to the Chelsea Farmer's Market.

Michelle will use natural lighting and fun market backgrounds to make the photographs of your child look artistic and creative. Her relaxed and casual approach will put you and your child at ease. You'll end up with beautiful shots that capture the best of your kids.

You can call Michelle at 834-6004 to reserve your spot in advance or stop by the Market on Saturday for a possible walk-in time.



PRTC offers half-off tickets for 'Wake'

The Purple Rose Theatre Company is proud to announce a half-price special for Wake by Carey Crim for all performances Wednesday, July 1 through Sunday, July 5. All performances are held at The Purple Rose Theatre Company, 137 Park Street, Chelsea.

In the summer comedy 'Wake,' Molly Harrison is an agoraphobic mortician, anchored to the safety of her funeral home for over three years. Her vivacious mother and precocious teenage daughter try in their own humorous ways to help her take that first step down the front walk, including hypnosis, sensory overload

therapy and a trip to Moscow. But in the end, Molly must realize what is truly important in her life before the power of love can finally inspire her to embrace the world again.

Wake marks artistic director Guy Sanville's 32nd directorial effort for the PRTC and the 23rd PRTC production to make its World Premiere under his direction. "Wake is a beautiful, soulful, heartfelt comedy about life and death and everything in between," he says.

This PRTC production is generously underwritten by Dow Automotive.

Discounted tickets can be reserved by calling the PRTC Box Office at 734-433-7673; Box Office hours are Monday through Friday from 10 a.m. to 6 p.m. Tickets for these discounted performances are also available for purchase at purplerosetheatre.org.

Death Notices

HERITAGE NEWSPAPERS

To place a Death Notice Please call 1-877-888-3202 or Fax to 1-877-213-2987



GEDDES, LYNN (ADAMS), 64; of Southington, CT; passed away June 4, 2009 at Highland Healthcare in Cheshire, CT. She was the wife of the late William Geddes. She was born on May 11, 1945 in Michigan to the late Robert and Emma Jane (Alexander) Adams, and was a longtime Michigan resident. She lived in Southington for the past 22 years. Mrs. Geddes was a homemaker who enjoyed watching the New York Yankees and spending time with her grandchildren. She is survived by one son, Jamie Gilmore of Middletown; one daughter, Jennifer and her husband Jeff Lonicki of Southington; a brother, Tom Adams of Arizona; an aunt, Pearl Fitzsimmons of Michigan; and two loving grandchildren Kimberly and Joshua. Funeral Services were held Thursday, June 11, 2009 at 11 a.m., at Plantville Memorial Funeral Home, 975 S. Main St., Plantville. Calling Hours were held Wednesday, June 10, 2009 from 4 to 8 p.m. at the funeral home. Donations in memory of Lynn Geddes may be made to Highland Health Care, 745 Highland Ave., Cheshire, CT 06410. For online condolences and directions please visit www.Legacy.com

JORGENSEN, LAURA C., of Milan, MI; at age 81; she went to be with her Lord on Saturday, June 13, 2009. She was born on July 5, 1927, in Garden City, MI, to William S. and Clara A. (Kraepel) Jorgensen. Laura was a devoted member of the Marble Memorial United Methodist Church of Milan. Raised on a farm in Milan, she was an icon in the Milan community, a good friend to many and was an advocate card sender. She is survived by her brother, Knudt Jorgensen of Milan; a sister, Selma Knueve of Petersburg; several nieces; nephews; great nieces and nephews; and great great nieces and nephews. She was preceded in death by her parents, a brother, Raymond, and three sisters, Dorothy, Mary June and Grace Elaine. Visitation was held at Ochalek-Stark Funeral Home Monday from 2 to 4 and 6 to 8 p.m. Funeral Services were 1:30 p.m. Tuesday at the Marble Memorial United Methodist Church, In State at 12:30 p.m. Burial followed in Marble Park Cemetery, Milan. Contributions to the Marble Memorial United Methodist Church. www.ochalekstark.com

RINGLER, JESSIE RHODA; Chelsea, MI; age 98; died May 26, 2009. Survivors include a son, James F. (Barbara) Ringler and a daughter, Roberta (Herbert) Hinz. Service Saturday, June 20, 11 a.m. at Mt. Hope Church, 12884 Trist Rd, Grass Lake. Arrangements by Cole Funeral Chapel, Chelsea.

QUINN, LOIS; age 71; formerly of Dexter.



GOOD, DOROTHY MAY, passed away peacefully on June 9, 2009, at Grandhaven Living Center in Lansing, MI, after a long illness. Dorothy was preceded in death by her parents, Beulah (Wilderson) and George "Eck" Hopkins; sisters, Marilyn and Phyllis; nephew, Neil Smith; and special friends, Milt and Willie Carter. Dorothy was born on May 27, 1922, in Hicksville, Ohio. She graduated from Edgerton High School in 1940 and attended Heidelberg College, Ohio State University and Defiance College, obtaining her degree in education in 1956. On August 12, 1945, Dorothy married Jack R. Good and they made their home in Toledo, Edgerton, and Defiance, Ohio. In 1957 Jack and Dorothy moved to Chelsea, Michigan, and both taught in the Chelsea schools. In 1962 they moved to Lansing, where Dorothy was an elementary teacher in the Lansing Schools for 20 years until her retirement in 1981. Dorothy taught at Walnut Elementary (1962-1966), Elmhurst (1966-1975), Barnes (1975-1976), and Harley Franks (1976-1981). Dorothy had a strong attachment to her students; she loved them, and they loved her. Dorothy especially enjoyed sharing her love of nature with her young students. Dorothy had many friends and especially enjoyed playing bridge - she and Jack were a formidable pair around the bridge table. She loved to entertain family and friends, travel, and shop with her sister Beverly. Dorothy had a special interest in history, especially American Indian culture, and she and Jack traveled extensively in the Southwest. She enjoyed nature, music, art, and theater and had a special talent for gardening. Dorothy had a wonderful sense of humor and a sense of adventure, always anxious to learn and experience something new. Dorothy was a member of Central United Methodist Church in Lansing. Dorothy will always be remembered and missed by her family, husband, Jack; children, David (Evelyn) Good and Gigi (John) Foltz; granddaughter, Shelley Foltz; sister, Beverly (Ellis) Hitt; nephews, Paul (Shirley) Smith, Todd (Patty) Hitt and Dana (Becky) Hitt; great nephew, Michael Smith; great nieces, Jennifer Smith and Rachelle, Lauren, Audrey, and Lucy Hitt; brother-in-law, Larry Sarbaugh and family; Barry Anttila; Stacey Anttila (Scott Lindsay) and Cullen Lindsay. The family will receive friends Friday from 5 to 8 p.m. at the Palmer, Bush and Jensen Family Funeral Homes, Lansing Chapel, 520 E. Mt. Hope Ave, Lansing, MI. For those wishing, memorial contributions may be made to the Alzheimer's Association in memory of Dorothy. Arrangements are being coordinated by Palmer, Bush and Jensen Family Funeral Homes of Lansing and Krill Funeral Services of Edgerton, Ohio.

HOUGHTON, LAURIE ANN; age 44; of Clinton; passed away June 9, 2009, at home. Laurie was born June 14, 1964, in Saline, MI. On April 29, 1989, she married Steve Houghton in Clinton, and he survives. She was preceded in death by her mother, Norma, her father, Charles, and her grandparents, Bob and Vivian Gee. Besides her husband, Steve, Laurie is survived by her daughter, Stephanie; son, Travis; and her loving family. At Laurie's request, cremation has taken place. A Memorial Service will be held 11 a.m. Saturday, June 20, 2009, at St. John's Episcopal Church, 122 E. Church Street, Clinton, with Rev. Mother Robin Smith officiating. Visitation will be from 10 a.m. Saturday until the time of service. Parking is available off East Franklin in back of the church. In lieu of flowers, memorial contributions in memory of Laurie may be made to the family. Arrangements were entrusted to the J. Gilbert Purse Funeral Home, Tecumseh.



SMITH, ELLA MAY, Scio Township, Michigan, formerly of Saline; age 85; died Saturday, June 13, 2009 at the Chelsea Retirement Community. She was born February 4, 1924 in Saline, Michigan, the daughter of Julius Oscar Alber and Dorothea Finkbeiner. Ella May was a member of Saint Mary Catholic Church of Chelsea and the Knights of Columbus Ladies Auxiliary in Dexter. She was the mother of 10 children and later worked part-time at Smith Village Insurance. On June 19, 1943, she married George H.J. Smith in Saline, and he survives. Other survivors include 7 sons, Joseph (Margaret) Smith of Chelsea, Vernon (Lynn) Smith of Saline, Alfred (Mary Lee) Smith of Ann Arbor, Daniel Smith of Ann Arbor, Patrick (Deleen) Smith of Ann Arbor, Russell (Mary Ann) Smith of Howell, James (Mona) Smith of Corpus Christi, Texas; 3 daughters, Ann (William) Tarrier of Ann Arbor, Joanne (William Hill) Rogucki, of Green Valley, AZ, and Betty (Chuck) Raab of Ann Arbor; 2 sisters, Florence (Felix) Harvey of Redford and Wilma (Russell) Mynning of Ann Arbor; 18 grandchildren, and 4 great grandchildren. Ella was preceded in death by her father, mother, brother Paul Alber, and grandson Jeff Smith. A Funeral Mass will be held Thursday, June 18, 11 a.m. at St. Mary Catholic Church, Chelsea. Burial will follow at Mt. Olivet Cemetery in Chelsea. The family received friends at Cole Funeral Chapel Tuesday and Wednesday. Memorial contributions may be made to St. Mary Catholic Church.



McGOVERN, FAYNE D., age 80; of Milan, MI; passed away peacefully on June 12, 2009, with his loving family by his side. He was born January 8, 1929, in Ypsilanti, MI, to Charles and Elsie (Massey) McGovern. Fayne was a graduate of Milan High School Class of 1947. That year he went to work for Young and Hollenham as a Local 190 apprentice plumber. In 1955, Fayne started his own plumbing and heating business in Milan. He retired from McGovern Plumbing and Heating Inc. in 1992, after 37 years. He was a member of Plumbers & Pipefitters Local 190 since 1947 and also served on the Plumbers & Mechanical Contractors Board. On June 12, 1948, Fayne married his high school sweetheart, Joanne Marie McMullen, at the first People's Presbyterian Church in Milan. Fayne is survived by his wife, Joanne; sisters, Barbara Bell and Nancy (Jack) Gardiner; and seven children, Scott (Jackie), Daniel (Cindy), Linda (Newt) Squires, Timothy (Janet), Victor (Freda), Janet McGovern Klohs and Erik; 20 grandchildren; and 19 great grandchildren. He was preceded in death by his parents, brother, Billy, son-in-law, Jim Klohs, and great grandson, Andrew McGovern. Fayne created a wonderful life for his wife and children. He was dedicated to his family and McGovern Plumbing. His company was truly a family business. Four sons and two grandsons are plumbers, his daughters worked in the office and both sons-in-law worked for the company. Son, Daniel, Newt Squires with partner, Jeff Williams, took over McGovern Plumbing in 1992, now in its 54th year. Fayne was an avid hunter, fisherman and bowler. He and Joanne enjoyed traveling together to Hawaii, Alaska and Aruba and took countless trips in their motor home all over the U.S. and especially Michigan. Visitation was held at Ochalek-Stark Funeral Home, Milan on Monday from 5 to 8 p.m., where Funeral Services were on Tuesday at 11 a.m. Private Burial followed at Marble Park Cemetery, Milan. In lieu of flowers memorial contributions may be made to Diabetes, American Cancer or St. Joseph's Hospice. Online condolences may be sent through www.ochalekstark.com

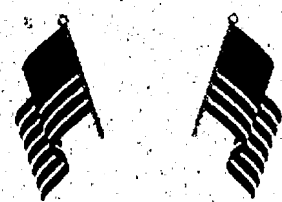

The Heritage Newspapers want to honor your loved ones memory.

To honor the memory of the men and women for their service in the military, American flags are available with In Memoriam and Death Notices

For details call 1-877-888-3202

Heritage Newspapers wants to honor your loved ones memory.

For information on placing an In Memoriam ad, please call 1-877-888-3202

Heritage Newspapers want to honor your loved ones memory. For information on placing an In Memoriam ad, please call 1-877-888-3202

AREA CALENDAR

Chelsea

Purple Rose

The Purple Rose Theatre Company presents the world premiere comedy "Wake" by Carey Crim this summer. The production will enjoy an 11-week engagement from Thursday, June 18 through Saturday, Aug. 29. Seven low-price previews of "Wake" will be performed from Thursday, June 18, through Thursday, June 25. Regular performances for the duration of the engagement are Wednesdays through Saturdays at 8 p.m. with Saturday matinees at 3 p.m. and Sunday matinees at 2 p.m. All performances are held at The Purple Rose Theatre Company, 137 Park Street, Chelsea.

Art Meets Business

Network with musicians, writers, artists, dancers, actors, arts instructors, and other creative types who want to enhance the business side of their enterprises. Art Meets Business (AMB), a new program of the Chelsea Center for the Arts, is designed to help creative people in and around Chelsea master marketing, the use of technology, and other critical skills. There will be two more sessions, both at 6:30 p.m. on July 22 and Aug. 12 at Chelsea Gallery, 115 S. Main St., Chelsea. They are free and open to the public. For information, (734) 433-2787.

River Gallery

The Chelsea River Gallery will host "Friends Behind the Lens" through June 21. A reception to meet the artists will take place from 5 to 8 p.m. on Saturday. There will be an artist talk from 2 to 4 p.m. on Sunday. River Gallery has been hoping for an opportunity to feature a very special exhibit of photography for our collectors, visitors and friends. The Gallery is proud to announce an exhibition featuring new work and selected classics by world-famous photographer Howard Bond. He will be joined in this exciting show by world-traveler and photographer Nancy Hopwood.

Chelsea Senior Center

Lunch served Monday through Friday at noon. For additional information and reservations phone the center at 475-9242.

Tomorrow: Bingo 9 a.m.; Quilt Group 10 a.m.; Euchre 10 a.m.; Exercise with Kelle 10:30 a.m.

Monday: Bingo 9 a.m.; Paint with Steve 9:30 a.m.; Gambling Trip to Mt. Pleasant 9:30 a.m.; Hand & Foot 10 a.m.; Exercise 10:30 a.m.

Tuesday: Stockbridge to Gregory walk 8:45 a.m.; Crafts 10 a.m.; Wood Carving Group 10 a.m.; Chicken Parmesan lunch at noon; Euchre 6:30 p.m.

Wednesday: Ping Pong 9 a.m.; Golf 10 a.m.; Pinochle 10 a.m.; Fit and Fun Exercise 10:30 a.m.; Pork Chop lunch at noon.

Thursday, June 25: Computer Club 10 a.m.; Sloppy Joe lunch at noon; Chelsea Area Bridge 12:15 p.m.

Chelsea Center for the Arts

Chelsea Center for the Arts is located at 400 Congdon Street in Chelsea. For more information, call 1-734-433-2787.

Youngest Artist Camp

Runs Monday through Friday, June 22 - 26, from 10 a.m. to noon at the CCA for 4-6 years old. A little bit of art and a little bit of drama, each day will give your youngest artist a taste of summer camp without the long hours. Cost: \$100.

The following are a few of the summer camps offered by the CCA:

July: Ceramic Garden Ornaments, Glass, 3-D Art Paper Mache, Jungle Animals, Mural, Figure Drawing for

Teens, Clay, Drama, Ceramic Wall Hangings, Drawing & Painting.

August: Youngest Artist, Ceramic Garden Ornaments, Drama, Multicultural Art, Clay, Ancient Art Attack: Discover Vesuvius, Ancient Art Attack: Discover Vesuvius, Painting

Dexter

Encore Musical Theatre

Dexter's Encore Musical Theatre presents "Little Shop of Horrors" through June 21. Tickets may be purchased online at www.theencoretheatre.org or by calling the box office at (734) 268-6200.

Rummage Sale

Friday and Saturday: Huge Rummage Sale! Creekside Intermediate School, Baker Road, Dexter. Friday 9 a.m. to 9 p.m. and Saturday 8 a.m. to noon. Treasures and bargains galore in the gym, cafeteria, hallways and front lawn! Dexter Boy Scout Troop 477's 39th annual sale. For more information, call 426-3359.

Artistica

Dexter's fine gift and art gallery features only Michigan artists and their unique work. It is located on the corner of Broad and Main streets in beautiful, historic downtown Dexter. It is owned and operated by local artists Jill Love, Lisa Wandres and Pam O'Hara. For more information, call (734) 426-1500.

Dexter Senior Center

7720 Ann Arbor Street. Call (734) 426-7737. Lunches are complete - main dish listed.

Dexter District Library

The Dexter District Library is located at 3255 Alpine Street in Dexter. All Library programs are free and open to the public. For more information, call 734-426-4477.

Friday: 11 a.m. Barnyard Express - an entire Live Animal Farm on the lower level. Educational for all ages.

Saturday: 1-3 p.m. Drop-in Art for Teens. Create a Duct Tape Wallet, Bag or pair of Flip-Flops in the Young Adult room. All materials provided.

Wednesday: 11 a.m. "Book Snackers" Book Discussion Group for grades three through five in the Story Time Room. This month's book will be "Love That Dog" by Sharon Creech. Registration required.

Thursday, June 25: 2-4 p.m. Podcasting 101 for Teens. Bring laptop and/or headphones with microphone if you have them. Registration required.

Parks

Eddy Discovery Center: Waterloo For more information, call the Eddy Discovery Center at 734-475-3170.

Saturday, 3 p.m. WATERLOO-PAST & PRESENT: Celebrating 90 years of our Michigan State Parks (at Portage Lake Lakeview Shelter)

Wednesday, 11 a.m. KIDS' GARDENING: Learn how to garden in your own backyard. Start with planting a seed to take home.

June 25: 11 a.m. FUN WITH FOSSILS. Clues from the past are found in rocks. Find out how and what gets preserved.

Hudson Mills Metropark 8801 N. Territorial Road, Dexter. For additional information or to register for programs, call 1-800-477-3191 or 734-426-8211.

Saturday: Reptiles - Striking Beauty 1 p.m. Join us for this indoor presentation on reptiles by Kim Wismann, Director of GLACIER of Michigan, a community education organization serving the southeastern part of the state.

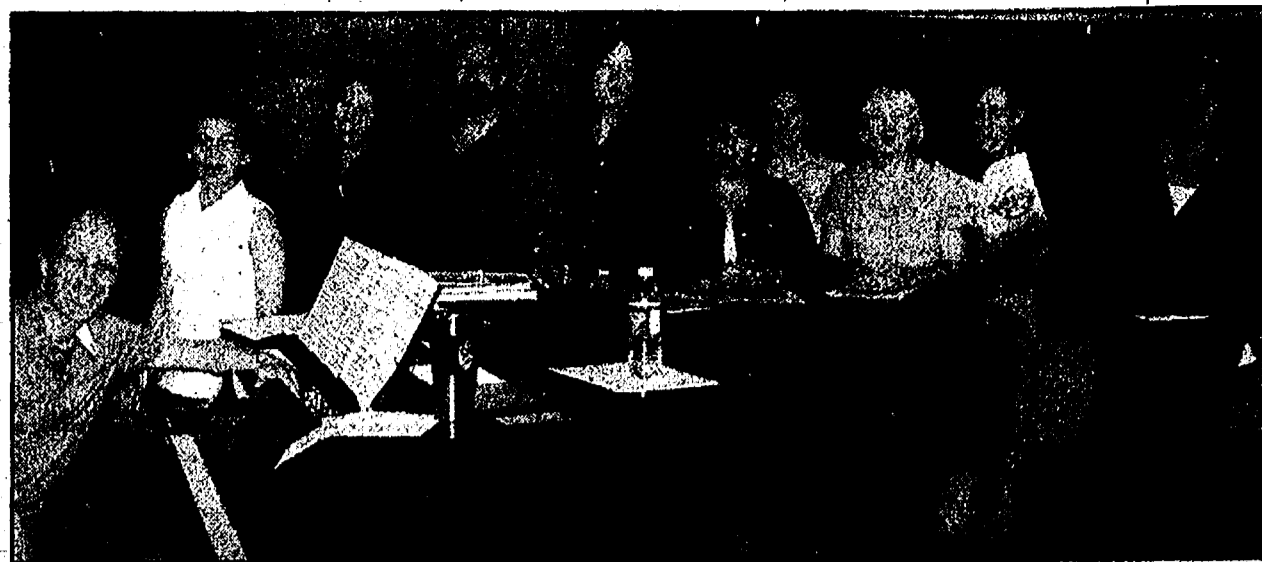

The Michigan Pops Choir will perform at the Sounds and Sights kick off on Thursday, June 25. The new choral group is led by Jeff Prenevost and is singing a wide repertoire of pop and jazz music. Pictured, left to right: accompanist Lester Castellana, Brigitte Demelo, Nicole Tweedy, David Bloom, Susan Morrel-Samuels, Jeanette Henry, Jen Suppes, Carol Kamm, Jim Williston, Marisa Smith.

Michigan Pops Choir jazzing up the CCA

There's no question that music brings joy, whether one is listening to the radio tuned to their favorite station or sitting in an auditorium listening to a world class symphony. But to a performer, especially an ensemble performer, it's hard to explain the feeling you get when your voice blends with others to create rich harmonies.

"It's just really cool," said Bill Personke, a member of the latest addition to Chelsea's growing arts community, the Michigan Pops Choir.

"My daughter always said I should try singing, because there was something wonderful about blending voices for one full sound," he added.

Led by Jeff Prenevost, the Michigan Pops Choir sings a wide repertoire of music, from Manhattan Transfer's a cappella version of classics such as "Route 66" and "Operator," to Motown's "Under the Boardwalk," to Cold Play's "Viva la Vida."

"The main thing is to find good arrangements of fun songs," said Prenevost, who has sung in the University of Michigan's Men's Glee Club.

The Pops Choir performed at the Chelsea Center for the Arts spring fundraiser and will be performing at the kick off evening of the Sounds & Sights on Thursday, June 25.

Personke said that one reason he really enjoys the choir is that Prenevost

expects much of the singers. "I've learned a lot. Most of the singers have a lot more singing background than I do, and Jeff's a great leader." The group has around 15 members and would like to grow to around 60. Prenevost said the backgrounds of the singers are wide.

"Most are from Chelsea, but certainly not all - we've got folks coming out from Ann Arbor and even Canton," he said. "We've got high school kids to AARP members. Most are pretty experienced choristers, and all are enthusiastic and having a blast." Prenevost said he looked at the greater Ann Arbor choral scene and there seemed to be a niche for a larger adult choir focusing on jazz & pop music, as opposed to the more traditional or academic drift of groups like the UMS Choral Union.

So when the Chelsea Center for the Arts executive director Aubrey Martinson came calling, Prenevost said "yes."

Although the group is young, they are already looking to the future.

"We're looking to dramatically enhance the learning technology available to

choristers so they can practice, easily and effectively, between regular weekly rehearsals," said Prenevost. "We're looking to partner with other area performing arts groups. We're looking to add more choreography. And, in the 2009-2010 season, we're looking to establish a fairly aggressive performance schedule."

Prenevost marvels that so many people decide, in the midst of their over-scheduled lives, that getting together once a week to make music is, when all things are considered, the best use of their time.

"And if anybody would have an 'excuse' to stay home, it would be one of our sopranos, who's the mother of a four month old baby. Every rehearsal, there she is, baby in tow. Sometimes the little girl lays on the floor... sometime she gets nursed while mom rehearses her part... but in maybe 20 hours of rehearsal time, the kid has never really cried. We all wonder what the effect will be on this child of living for two hours a week in the midst of a full-throated choir - we suspect it's having some deep, wondrous effect."



Schultz

AND APPLIANCES

BOTTLE GAS

Don't forget to get your propane tanks filled here!

Residential • Commercial • Agricultural

PROMPT SERVICE

We own and operate our own bulk plant.
Family-owned and serving the area since 1939.
Call 734-439-1503 1-800-882-5546
(US-23 to Milan) 1115 Dexter St.
Mon.-Fri. 8:30 - 5:30, Sat. 8:30 - Noon



Friends Don't Let Friends Drive Drunk.





Nogginzhairshop.com

village plaza / chelsea / 475-7411
~ call or walk in ~

RAZORBACK METALS, LLC.

TIME TO SPEND SOME TIME

\$10.00

FREE GAS

Bring in this ad with your scrap and we'll pay you \$10.00 for your gas!

One Coupon per week, per customer

Call 734-424-0371
8830 Jackson Rd. • Dexter

Lakefront

New Homes, Renovations, Additions
Screen Porches, Decks, Sunrooms

design + build

Riemco

BUILDING COMPANY
Certified Green Building Professionals

107 W. Middle St., Chelsea, MI 48118
www.riemco.com
734.475.8294

Sudoku
Puzzles by Pappocom

Tips & Computer Program available at www.sudoku.com

3	9						1	
			4				6	
		5		1	6		2	
			1	6		9		
4			3		9			8
		9		8	2			
	6		9	3		2		
	3				8			
	1						4	3

EASY #81

Fill in the grid so that every row, every column, and every 3x3 box contains the digits 1 through 9.

4				8		7	1	
			4				8	
8				3		6		
			5			1		
2			3		6			7
		9			4			
	5		1					8
	2				7			
7	6		2					9

MEDIUM #81

Solutions published in this newspaper, or check "JRC Publications" on the Solutions page of www.sudoku.com

Angler Survey Program tracks fishing activity

Just about everyone who has spent a fair amount of time fishing in Michigan has experienced it: An angler pulls up to the dock or steps out of the river and is met by a green-shirted, clipboard-carrying person, who asks for a few moments of their time.

What follows is a litany of questions: What were you fishing for? How did you do? How long were you fishing? Where do you live?

Welcome to the Department of Natural Resources Fisheries Division's survey program.

It's one way the DNR tries to understand which resources are important to Michigan anglers and whether those needs are being met. Tracy Kolb, a biologist who works out of the Charlevoix Fisheries Research Station and is in charge of the Statewide Angler Survey Program, said the underlying principles are fairly simple.

"The point of the whole program is to characterize how many fish are harvested out of the Great Lakes, inland lakes and tributaries to the Great Lakes; how many hours anglers are spending fishing and what fish they're targeting," she explained.

"The primary goal is to ensure we have enough information to manage our fisheries across the state. Another goal is to get that information back out to the anglers. We currently are developing an online database that will allow anglers to search for and obtain our survey data."

While collecting survey data, DNR clerks also attempt to collect as much biological data as they can from the anglers' fish. They'll weigh and measure fish and take scale samples that will be used to age those fish.

The data gives biologists a picture of the overall health of various fish populations. "We check tags so we can figure out the percentage of hatchery fish in the harvest," Kolb said. "We notice how far they're traveling. But not all hatchery fish are tagged, so we do what we can."

Data from these surveys can point out trends that fisheries biologists might otherwise miss, such as the fact that many fish stocked in Lake Huron actually wound up being caught in Lake Michigan or Lake Michigan tributaries.

In addition to information on the fish, creel clerks try to collect information on the angling public. They'll ask anglers for their zip codes and age, though that data hasn't been crunched yet, Kolb said.

"We want to know which lakes are really important to people, which lakes they're willing to travel long distances to fish, and which lakes are mostly just local fisheries," Kolb said.



David Kenyon, Michigan DNR

Richards interviews an angler regarding his day of fishing on Lake Erie. The information Richards and other clerks collect is used by the DNR to make decisions about fish management.



David Kenyon, Michigan DNR

Bob Richards, a DNR creel clerk stationed at the Sterling State Park boat launch, weighs a walleye caught in Lake Erie. Creel clerks gather important fishing data for the DNR for use in fisheries management decisions.

"We're working at 56 ports on the Great Lakes and currently at four inland lakes," she continued. "We work the open-water season for all the Great Lakes with 33 clerks, most of whom cover two ports each - all the weekend days and three days during the week. We also have winter creel surveys at the Bays de Noc and Saginaw Bay."

In some cases, the survey data is augmented by aerial surveys to get an idea of how much fishing actually is going on.

"We do aerial boat counts on Lake Erie, Saginaw Bay and northern Lake Huron," Kolb said. "In the winter we do aerial ice shanty counts on Saginaw Bay, too."

On inland lakes, the program currently has three clerks working. "Right now, one is working Lake Bellaire, one's working Clear Lake and Long Lake and one is working Mullett Lake," Kolb said. "We have two other clerks who normally work inland who currently are stationed at Great Lakes ports in the 1836 Treaty waters."

We rotate those two from the Great Lakes to inland lakes and tributaries every few years."

Clerks are trained on how to interact with the public and how to communicate the importance of the surveys. For the most part, anglers are cooperative, Kolb said.

"I haven't heard of any major issues that have taken place between survey clerks and anglers," Kolb said.

"Most of the people we interview don't have any problems with our clerks and some of them really get to know the clerks - they see them every day. We have some people who are willing to wait for the clerks if they're busy interviewing someone else. And we have some people who will call clerks and tell them when there are a lot of people coming in."

"We've got great fishermen in the state of Michigan."

The Statewide Angler Survey Program costs the DNR about \$1 million annually. Although most survey data are collected to provide

a big-picture view of fisheries, creel surveys sometimes are conducted to answer very specific management questions.

The season-long creel survey on the Au Sable River below the dam at Mio this year is an excellent example.

The stretch of the Au Sable River from Mio to McKinley currently is being managed as a research area for trout since the regulations there vary from those that might be in place on similar waters.

As DNR fisheries managers are looking to further simplify fishing regulations, they want solid information on how much fishing pressure the water is getting, how many fish are being caught and how many of those fish are being harvested.

DISCIPLINE IN CONTROL

If someone you love has diabetes, please call 1-800-860-8747 for a free brochure on how you can help.

How you become an ADA A1C Star. How my parents live with diabetes.

— Jerry Stockhouse

A PUBLIC SERVICE OF THIS PUBLICATION

A program of the National Institutes of Health and the Centers for Disease Control and Prevention.

We can save

U

up to \$500

Switch to AAA and save big on car insurance.

AAA has numerous benefits and services designed to save you time and money. Like outstanding coverage, competitive rates, 24/7 claim service and more. The best part though? Members can save up to \$500 annually - maybe more - on car insurance. Give AAA a call. We take care of our members.

CALL US TODAY FOR A FAST AND FREE QUOTE

BILL STOCKWELL
wpstockwell@aaaamichigan.com
7444 DEXTER ANN ARBOR RD. • DEXTER
4 blocks East of Baker Rd. in Morning Star Building
734-426-3516

MIKE SULLIVAN
mjsullivan@aaaamichigan.com

Active, Affordable, Worry-Free

Live Life at The Pines

These are just a few of the perks of living at The Pines Senior Apartments in Chelsea. Relax and leave the hassles to us as you enjoy a peaceful living environment at this community for adults 55 and older.



Beautiful one bedroom apartments are available now!

- Spacious and well-appointed
- Full kitchens
- Individual heating and air conditioning
- Washer and dryer in each unit
- Private patio or balcony
- Lush green spaces

To learn more about The Pines contact:
Shirley Mitchell
734-433-9130
chelseapines@aol.com
325 Wilkinson Street
Chelsea, MI 48118



THE PINES
SENIOR APARTMENTS

MANAGED BY UNITED METHODIST RETIREMENT COMMUNITIES

James Barry
Accountant & Tax Advisor

Personal Tax Planning & Return Preparation
Complete Accounting & Tax Services for
all forms of Business Ownership

Telephone: (734) 426-2395
8412 Horseshoe Bend, Dexter

Day or Evening Appointments Available JB

hm



this joint is jumpin'

The new local marketplace section features great offers from merchants right in your own backyard and across our region. Next time you visit our website, click on the marketplace link to start shopping a variety of ways, including:

- ♦ Search for great deals by category or by key word
- ♦ Search by name for your favorite stores and businesses
- ♦ Expand your search to see deals from around the entire region
- ♦ Browse special themed newspaper sections and associated advertisers

hop onto
Heritage.com
and click on



ACER NETBOOK RAFFLE

Drawing
Sunday
June 28

Bulldog COMPUTERS

Stop by the store to enter.
No purchase Necessary. You
Need not be present to win.

New Location

1119 SOUTH MAIN
NEXT TO THE SECRETARY OF STATE
(734) 433-1090

Kids Read Comics

The Chelsea District Library hosted the Midwest's first comic book convention especially for kids and teens on Friday and Saturday. The Kids Read Comics Convention featured hands-on workshops, a chance for kids to meet and talk with comics and animation professionals, and a wide range of panels and presentations aimed at kids, families and educators. The event was made possible by the generous support of the Friends of the Chelsea District Library. The event included a "Masquerade Ball and Auction" and a "Cosplay Contest" on Friday night where participants masqueraded as a comic book character. Tara Platt and Yuri Lowenthal judged the best cosplay outfits. Contestants were judged on their artistry, character development and workmanship.

Photos by Burrill Strong



June 15th - 20th at Caremor in Brighton!

Huge Mobility Equipment FATHER'S DAY SALE

We're Opening Up Our Stockroom!

You can buy Power Scooters, Power and Manual Wheelchairs, Bath Solutions and much more at tremendous discounts!

**This Father's Day, Give Dad the Best
Easy Chair He's Ever Had!**

Premium Lift Chairs from Pride Mobility are affordable - starting at just \$495

- Scooter and Vehicle Lift combo starting at \$1995
- Stair Lifts from Bruno starting at \$2495

HUGE DISCOUNTS

On Refurbished Inventory:

- Power Scooters \$100 and up - about 20 in stock
- Power Wheelchairs \$300 and up - about 20 in stock
- Vehicle Lifts \$300 and up - about 20 in stock
- Manual Wheelchairs \$50 and up - about 15 in stock
- Stair Lifts \$500 and up - about 8 in stock
- Lift Chairs \$500 and up - about 5 in stock
- Hoyer Patient Lifts \$250 and up - about 10 in stock
- Grab Bars and Daily Living Aids \$10 and up - many items in stock

Minimum 90 day warranty on every product we sell. Medicare and insurance accepted on new equipment.

Come in early for the best selection! Doors open at 9:00 am. At these prices, they'll go fast!

SAVE BIG ON these bath solutions:

- Walk-In Tubs - starting at \$4,400
- Tub cutout with fold down seat and grab bar - starting at \$695
- Door Tub cutout combined with a tub lift and a grab bar - starting at \$1,995

ENTER TO WIN a FREE custom tub cutout and installation!

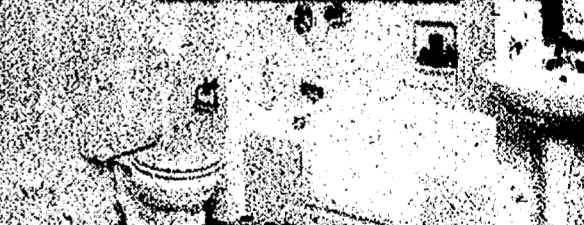

Bring a prescription from your doctor for a power wheel chair or scooter and there will be little to no cost to you, we handle the rest with Medicare and your insurance. If we pre-qualify you and Medicare denies your claim - you keep the item free of charge.

Sale Hours: Mon, Wed, Fri, Sat from 9 am to 5 pm • Tues and Thurs from 9 am to 7 pm

Caremor Inc
solutions for Independent Living
4868 S Old US Highway 23 • Brighton, MI 48114

Toll Free: 1-800-917-6486 • www.CaremorInc.com

3 LOCATIONS TO SERVE YOU:

Old Barn Circle, Chelsea
Local: 734-475-9126
1-800-875-9126 (TOLL FREE)

FORMERLY 600 E. Michigan Ave., Saline
BRIDGEWATER LUMBER Local: 734-429-5494
1-888-429-5454 (TOLL FREE)

FORMERLY 8370 Boettner Rd., Bridgewater
BRIDGEWATER LUMBER Local: 734-429-7062
1-888-429-7062 (TOLL FREE)

CELEBRATING OVER 100 YEARS OF BUSINESS

CHELSEA LUMBER

SINCE 1908
COMPANY

www.chelsealumber.com



HOME IMPROVEMENT SHOW

CHELSEA & SALINE LOCATIONS

Please join us at our Chelsea & Saline locations on **Saturday, June 20th, 2009** for our free Home Improvement Show.

Come and consult with the many product experts on ways to improve your home and property.

- There will be special pricing on many of the products we carry.
- We will have a cookout from 11:30 a.m. to 1:30 p.m. on that Saturday.

You could be a winner -

Enter and win prizes!



We are confident we offer the best value in the area when it comes to your building needs. Our focus is on quality, choice, service and competitive prices. Those combined core values are something you won't find at a big box store. In fact, if you dig a little deeper, you'll find the big box stores charge more money for many products than we do. And, on top of that, it's inferior quality at times. Come in and experience superior choice and service at any of our 3 locations.

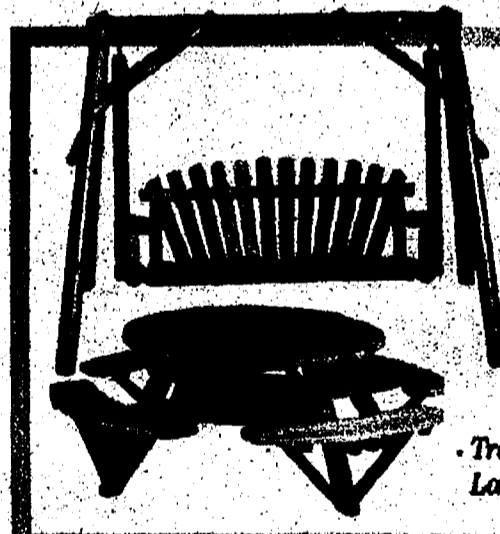

10% OFF
ALL IN-STOCK
MOON VALLEY
PATIO FURNITURE

Expires 7/3/09

Traditional Craftsmanship -
Lasts for generations - Heavy Duty Hardware

TAKE AN ADDITIONAL

10% OFF

THE RETAIL PRICE ON ALL OUR
CABINET LINES

Expires 7/18/09



See
Pages
687



10% OFF
ALL OUR IN-STOCK
COMPOSITE DECKING

CHOICES ARE:
MOISTURESHIELD
AZEK (FORMERLY PROCELL)
FIBERON

Expires 7/3/09

See
Page
10

Come in and see the newly remodeled Door & Window Department at the Saline location!

quality choice service competitive prices

Chelsea Lumber Co. Consumer Credit Card

No Interest for Six Months!

- No Annual Fee.
- Extended Financing Available.
- New Purchasing Power.
- Exclusive Cardholder Promotions.
- Convenient Monthly Statement.
- Doesn't Tie Up Other Credit Lines.

SEE STORE FOR DETAILS



Providing quality building products at competitive prices for over 100 years.

- Committed to serving the southeast Michigan area for generations:
- We are proud of our employees, many with over 15 years experience. They're here to help you with their product and project knowledge.
- Continuing to be a leading seller of building materials, cabinets, windows and doors in Michigan. Your one stop source.
- We're known for our large selection of Pole Barn packages — whether you want materials only or you need us to erect your pole barn.

"Bridgewater Lumber" name to change to "Chelsea Lumber"

After over a 70-year run, the Bridgewater Lumber name will be retired this summer. Chelsea Lumber exemplified its commitment to the region when it approached the Finkbeiner family in 2006 about purchasing the Bridgewater Lumber stores. Both Bridgewater locations officially became part of Chelsea Lumber in 2007.

All of the stores will now be known as "Chelsea Lumber." The great employees will remain the same, only the name on the building will change.

quality
choice
service
competitive prices

CHELSEA
LUMBER

(3 locations
to serve you)

CHELSEA LUMBER COMPANY

The Bridgewater location carries a large selection of ADM feeds for your pets and livestock.

Participate in our Frequent Buyer program to earn **FREE feed!**

Patriot®
Performance Horse Feed

We also stock Woody Pet wood shavings at our Bridgewater Store. 888-429-7062.

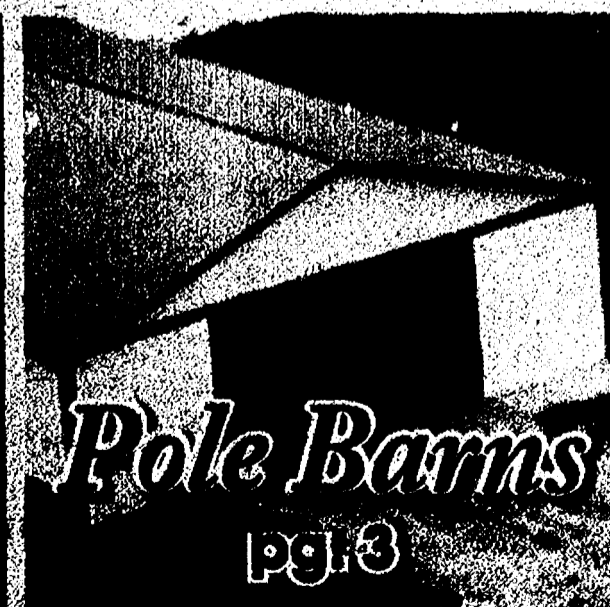
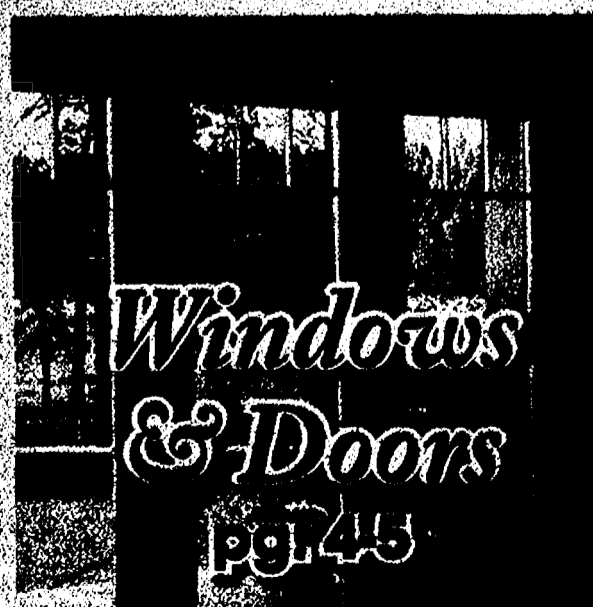
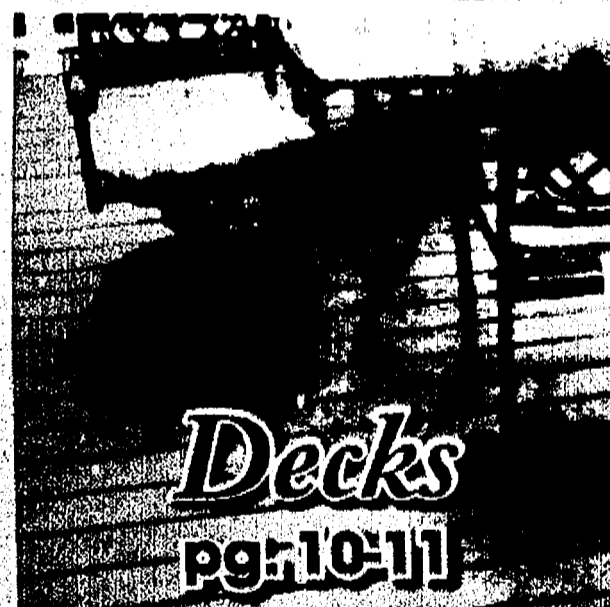
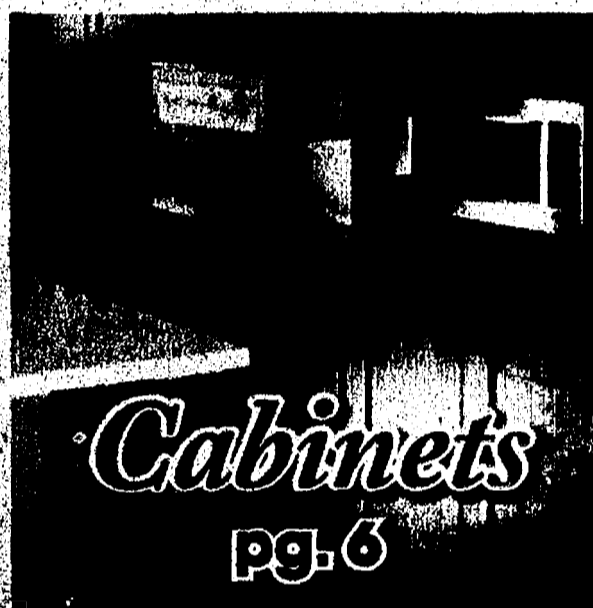

CHELSEA LUMBER COMPANY

Pole Barns

HUNDREDS OF POLE BARN
SOLD IN 2008!

FREE ESTIMATES
For any size barn. We
meet your needs!

	MATERIALS PACKAGES		ERECTED PACKAGES	
	STEEL ROOF	SHINGLE ROOF	STEEL ROOF	SHINGLE ROOF
The Rancher 20'x24' 8 FT. HIGH WALLS • 10 FT. x 7 FT. DOOR	\$3155	\$3415	\$4745	\$5395
The Oakwood 24'x32' 10 FT. HIGH WALLS • 11 FT. x 9 FT. DOOR	\$4155	\$4345	\$6640	\$7380
The Arroyo 24'x32' 10 FT. HIGH WALLS • 11 FT. x 9 FT. DOOR	\$4515	\$4660	\$7000	\$7695
The Mesa 24'x40' 8 FT. HIGH WALLS • 11 FT. x 7 FT. DOOR	\$4770	\$5020	\$7510	\$8380
The Lariat 24'x40' 10 FT. HIGH WALLS • 11 FT. x 9 FT. DOOR	\$5045	\$5295	\$7785	\$8655
The Plainsman 28'x40' 8 FT. HIGH WALLS • TWO 12 FT. x 7 FT. DOORS	\$5250	\$5540	\$8150	\$9125
The Corral 30'x40' 10 FT. HIGH WALLS • 14 FT. x 9 FT. DOOR	\$5735	\$6175	\$8835	\$9960
The Mesquite 30'x40' 12 FT. HIGH WALLS • 14 FT. x 11 FT. DOOR	\$6150	\$6625	\$9250	\$10,410
The Frontier 30'x48' 10 FT. HIGH WALLS • 12 FT. x 9 FT. DOOR	\$6300	\$6875	\$9930	\$11,355
The Aspen 30'x48' 12 FT. HIGH WALLS • 12 FT. x 11 FT. DOOR	\$6765	\$7255	\$10,395	\$11,735
The Round-Up 36'x56' 12 FT. HIGH WALLS • 12 FT. x 11 FT. DOOR	\$9180	\$10,215	\$13,315	\$15,545
The Osage 40'x64' 14 FT. HIGH WALLS • 14 FT. x 13 FT. DOOR	\$12,950	\$12,710	\$18,810	\$20,050

The ARENA 60'x120' 14 FT. HIGH WALLS *Call us for prices and more details*

These specs are standard at Chelsea/Bridgewater Lumber!

- 60 Retention Pressure-Treated Timbers
- Top Grade 2x4 Girts, Purlins and Headers
- 29 Year Steel with 30-year paint warranty in white, red, sandstone, evergreen and grey
- Galvalume Skirt
- Covered Sliding Door Track
- Trusses 48" O.C. for Steel Roofs
- Trusses 24" O.C. for Shingled Roofs
- 3 Ft. Pre-Hung Steel Entry Door w/Lock
- Trim Metal for Doors, Eaves & Gables
- Stay Rollers, Bumpers and Pulls
- Redi Mix® Cement for Post Holes
- Felt and Oriented Strand Board under Shingle Roof
- Prices may be affected by local building code requirements

ALL BARNs - ONE FOOT OVERHANG AT EAVES

Gambrel Roof Barns

Steel or T-1-1 smartpanel siding - shingle roofs only (Includes 12" eave overhang)

	MATERIALS PACKAGES		ERECTED PACKAGES	
	STEEL ROOF	SHINGLE ROOF	STEEL ROOF	SHINGLE ROOF
The Western 24'x32' 8 FT. HIGH WALLS • 12 FT. x 7 FT. DOOR	\$7855	\$8235	\$13,005	\$13,420
The Settler 24'x32' 10 FT. HIGH WALLS • 12 FT. x 9 FT. DOOR	\$8340	\$8565	\$13,490	\$13,750
The Prairie 30'x40' 10 FT. HIGH WALLS • 12 FT. x 9 FT. DOOR	\$10,620	\$10,925	\$16,940	\$17,325

We also do complete jobs. If you need electrical, plumbing, etc. for your pole barn, it's no problem!

CELEBRATING 100 YEARS OF BUSINESS

www.chelsealumber.com

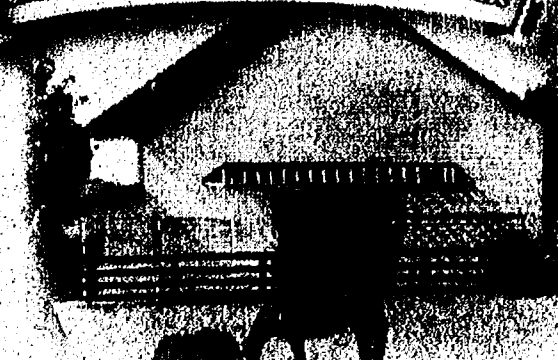

Equestrian Barns

(Give your horse a home)

We now offer 3 barns designed in the spirit of horsemanship. You can choose from our personal 2-stall barn, The Double Furlong, our 4-stall barn, The Stable, or our 6-stall barn, The Triple Furlong. Each has its own unique characteristics with everything to meet your stable requirements conveniently located on one level. All have a shingled roof with a 12" eave overhang and your choice of quality JENSEN steel siding or T-1-1 SmartPanel siding. We can prepare a material estimate for you with all the many options available or, if you choose, build any barn to your specifications with the same quality construction which has long been the Chelsea Lumber Company tradition.

BARN SIZE	MATERIALS ONLY PACKAGES		ERECTED PACKAGES	
	STEEL SIDING	SHINGLE SIDING	STEEL SIDING	SHINGLE SIDING
The Double Furlong 24 X 38 10' (INCLUDES 8' OPEN END) 2 Stalls*	\$7115	\$7425	\$12,200	\$12,585
The Stable 30 X 40 10' - WITH 8' x 16' LEAN TO, 4 Stalls*	\$11,715	\$12,175	\$20,310	\$20,850
The Triple Furlong 32 x 60 10', 6 Stalls*	\$11,920	\$12,700	\$20,440	\$21,340

*Stall material not included, prices are for basic shells only. Ask your salesperson for pricing on stall materials.

Our pole barn packages include quality Jensen Steel & Heart Truss

We stock pole barn accessories like barn
back, trolleys & EZ Frame.

We deliver
pole barn
packages
statewide!

we sell
OPEN
PRODUCTS

Bring in your sizes and we'll lay the
barn out with our computer design
program and generate renderings.

POLEBARNs CLINICS:

Saturday, June 20 at 9:00 a.m.
Chelsea and Saline stores

"Quick Steps to Building Your Polebarn"

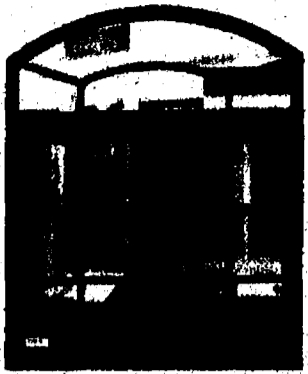

Window & Door Center

We have over 5,000 sq. ft. displaying the world's leading manufacturers of windows and doors. You really should come and check us out!

- **WINDOWS**
Andersen
JELD-WEN Wood
JELD-WEN Vinyl

- **MOULDINGS**
Primed
White Pine
Oak

- **INTERIOR DOORS**
Woodharbor
Lemleux Doors
Oak and Birch Flush
Elite Molded Colonial

Need help choosing your windows and doors?

Stop in today. Or call us for proven know-how on windows, and doors.

IN CHELSEA, contact Dave Morris, John Yelsik or Kevin Kunzelman at 1-800-875-9126.

IN SALINE, contact Mike Kempf or Tim Damron at 1-888-429-5454.

- **STAIR PARTS**
L.J. Smith

- **EXTERIOR DOORS**
JELD-WEN Steel
Therma-Tru® Fiberglass
Perma-Door®

- **ENTRANCES**
IWP® Wood Doors

Check out our newly remodeled Door & Window area at our Saline store!

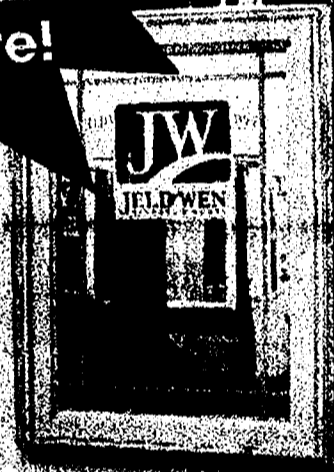

The beautiful way to save energy.



Andersen

Discover the energy efficiency of Andersen® windows. Visit our showroom today.

*Based on a study of two identical houses that compared Low-E glass to ordinary double-pane glass. Actual savings may vary geographically. © 2008 Andersen Corporation. All rights reserved.

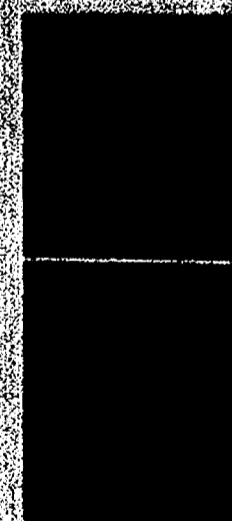

#830-80
White Storm Door
32" and 36"
Retractable Screen

\$198⁹⁹

INSTALLATION AVAILABLE

CHELSEA LUMBER COMPANY



JELD-WEN.
WINDOWS & DOORS

quality
choice
service
competitive prices

CHELSEA LUMBER

(3 locations to serve you)

we sell
GUARDIAN
products

Pre-hung **\$128⁹⁹**

with 49/16" jamb, adjustable sill
& magnetic weatherstrip

RELIABILITY for real life



GUARDIAN
BUILDING PRODUCTS

We offer
installed
insulation
services!

- Non-toxic
- Non-flammable
- Non-combustible
- Pest Resistant
- Pure Glass Fibers
- No Bonding Agents
- No Formaldehyde

- Fiberglass blower for rent at Chelsea & Saline locations. (Cellulose blower also at Saline location.)
- FREE rental with purchase of 10 bags of insulation

ATTIC GUARD
PREMIUM

The thermally efficient, cost effective way to protect your home investment from continually rising fuel and energy costs.

Premium quality - consistent coverage make ATTIC GUARD® one of the best and easiest to install loose-fill insulations on the market today!

Customer satisfaction - ATTIC GUARD® like all Guardian fiberglass products, is backed by our unconditional guarantee of complete customer satisfaction.

Make the most
of your stimulus
money...

INSTALLED
INSULATION
SPECIAL

\$25

Gift
Certificate
for every
\$500 spent

Kitchen & Bath Design Centers

*New Home or Remodeling...
Start with us.*

Offering excellence in service, design and quality, as well as an outstanding selection of the best name brands, has made us one of the largest kitchen centers in Michigan. Come on in.

*You'll find us small-town friendly,
with big city capabilities and
products. Visit our beautiful
showrooms in Chelsea & Saline.*

TAKE AN ADDITIONAL

10% OFF

THE RETAIL PRICE ON ALL OUR
CABINET LINES

Expires 7/18/09



KITCHEN & BATH CLINIC

Saturday, June 20
10:00 am
at Chelsea
& Saline



Pennville
CUSTOM CABINETRY
(Saline only)

Decor
(Chelsea only)

Wood Mode
FINE CUSTOM CABINETRY
(Chelsea only)

WOODHARBOR
Doors & Cabinetry

Merillat.

Visit us online at
www.chelsealumber.com

We are truly kitchen and bath specialty houses.

- 11 Experienced, creative staff.
- Over 5,000 sq. ft. of showrooms.
- Over 30 exciting and diverse displays.
- Computerized, 3-dimensional designs.
- Complete service from start to finish, including installation.
- We can supply interior doors to match any cabinet wood and color in Woodharbor®.
- Learn more about our design staff and many of the quality products at www.chelsealumber.com



We sell
CARAN
products

We combine the best designers available to design your kitchen and bath. Your ideas and personal taste will completely influence the final outcome.

In addition to all the great name brand cabinetry, we have many exceptional countertop selections. We offer Caran and other leading brands plus the strength and beauty of engineered stone, or quartz. We also offer a selection of granite and marble countertops as well as laminates.

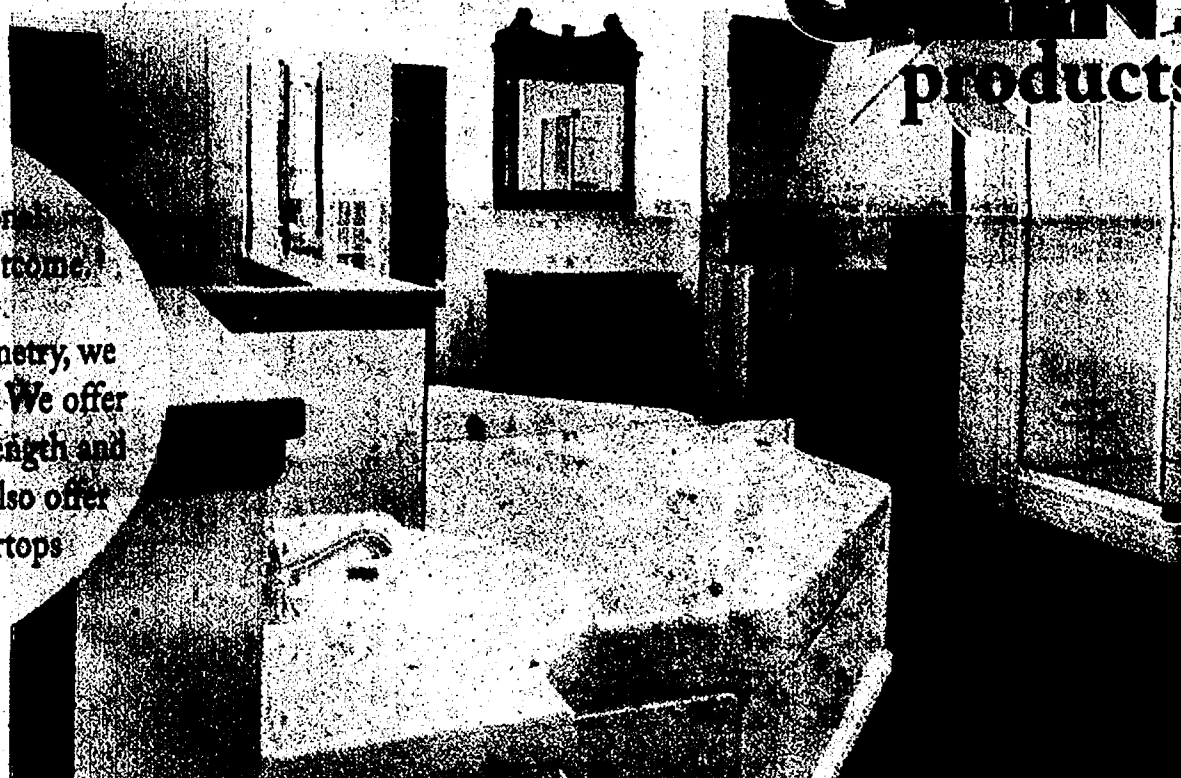

10% OFF

ALL WILSONART LAMINATE FLOORING

Expires 7/18/09

Wilsonart Flooring satisfies the taste for flooring that's as unique as you are.

At Chelsea & Bridgewater Lumber, our focus is on quality, choice, service and competitive pricing.

An example of this is our selection of vanity countertops. Below is a list showcasing some of the various vanity countertops and price ranges we sell.

	25"x22"	31"x22"	37"x22"	49"x22"	61"x22"
Cultured Marble	\$168-\$489	\$188-\$535	\$211-\$574	\$276-\$664	\$340-\$747
Marabell Granite & Marble	NA	\$230-\$370	\$270-\$450	\$350-\$570	\$530-\$800
Solid Surface	\$404-\$554	\$431-\$578	\$456-\$615	\$552-\$716	\$627-\$825

Garages

Erected Packages
to get the job done!

MATERIALS PACKAGE:

- Plans
- All materials including steel-clad walk-in door with Schlage lock
- 16x7 paneled steel overhead door
- Additional 9 x 7 overhead door included with the Cord.
- 12" overhang 4 sides (Hudson has 6" on eaves only)

ERECTED PACKAGE:

- Construction by dependable craftsmen backed by Chelsea Lumber

	TYPE OF SIDING	VINYL WHITE DOUBLE 4"	VERTICAL GROOVE SmartPanel® (TEXT 1-11)	ADD FOR SLAB ON LEVEL SITE SLAB BY US — AS PART OF ERECTED PKG. ONLY
The Packard 24 x 24	MATERIALS ONLY	\$4490	\$4880	
	ERECTED ON YOUR SLAB	\$9815	\$10,205	\$5075
The Cord 32 x 24	MATERIALS ONLY	\$5730	\$6060	—
	ERECTED ON YOUR SLAB	\$12,840	\$13,270	\$6675
The Regal 24 x 24	MATERIALS ONLY	\$4805	\$5200	—
	ERECTED ON YOUR SLAB	\$10,875	\$11,370	\$5920

Landscape Timbers

The landscape timbers are pressure-treated to point of refusal.

6"x8"x8'
Rough Sawn
Red Pine \$19.98

6"x6"x6'
Rough Sawn
Red Pine \$15.88

Railroad Ties
#1 Railroad Tie \$9.89

OTHER PRE-FIGURED PACKAGE SIZES: 16'X22' & 30'X22' (or we'll custom figure any size).

PRICE INCLUDES: A 4" slab rimmed with expansion joint, fiberglass reinforced concrete, a 42" deep footing, two rows of block, a 24" apron at garage door, and a 3x3" apron at service door. 4" of sand is included for the base. Certain soil conditions may require additional reinforcement of slab and footing at steel post. Important Note: Erected prices are based on a pre-leveled site free of vegetation.

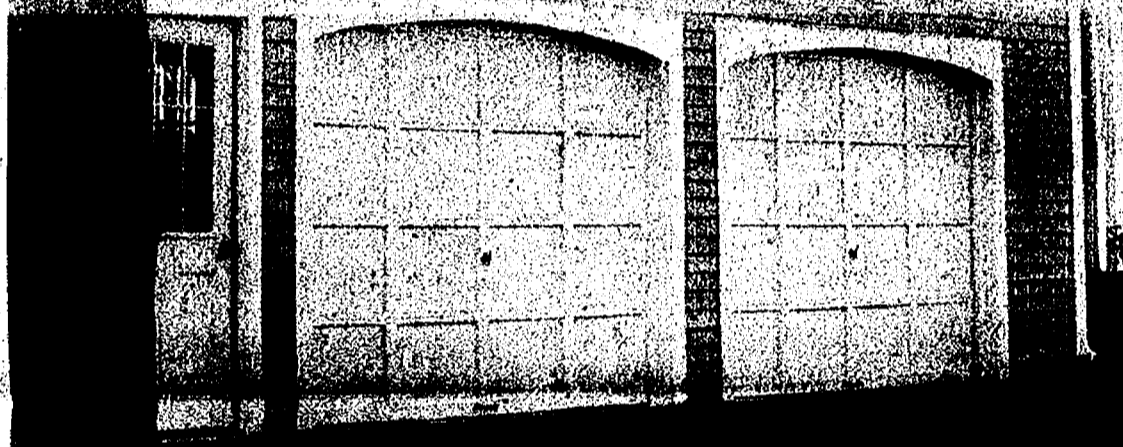

quality
choice
service
competitive prices

CHELSEA
LUMBER

(3 locations
to serve you)

fibercement siding

This siding takes its graining from real wood panels

- Realistic woodgrains
- Won't rot, split, crack, or burn
- 50-year warranty
- Cuts, nails & paints like wood
- No effect by insects, UV rays
- Outlasts wood

7 1/2"x12' CertainTeed Fibercement Siding	\$6.89
8 1/2"x12' James Hardie Fibercement Siding	\$7.89
12"x12' Vented Soffit	\$14.89
16"x12' Vented Soffit	\$20.89
12"x12' Non-vented Soffit	\$10.99



\$3.99

Wasp &
Hornet Killer
16 oz

SKU: 702102



\$3.99

Gap & Crack
Foam Sealant
12oz

SKU: 702102

Plywood

A GIANT WAREHOUSE-FULL

TONGUE & GROOVE
SINGLE APPLICATION
FLOORING

3/4" STURDI-FLOOR PINE	\$24.89
3/4" ADVANTECH oriented strand bd.	\$22.59
3/4" ORIENTED STRAND BOARD	\$13.69

SANDER PLYWOOD GOOD 1-SIDE WITH EXTERIOR GLUE		SHEATHING GRADE PLYWOOD EXTERIOR GLUE	
1/4"	\$21.89	3/8" (11/32)	\$11.89
3/8"	\$23.89	1/2" (15/32)	\$11.98
1/2"	\$38.96	5/8" (19/32)	\$15.89
3/4"	\$48.96	3/4" (23/32)	\$17.89
SANDER PLYWOOD GOOD 2-SIDE WITH EXTERIOR GLUE		SHEATHING GRADE	
1/2"	\$38.96	3/4"	\$26.69
3/4"	\$48.96		
1/2"	\$26.97	3/4"	\$37.79
3/4"	\$37.79		

ORIENTED STRAND BOARD	7/16"	1/2"	3/4"	1/4"	3/8"	5/8"
	\$6.98	\$7.98	\$11.89	\$7.49	\$7.19	\$10.59
STRUCTURE WOOD ORIENTED STRAND BOARD	\$5.97	\$6.69				
GREAT NEW MULTI-PURPOSE 4x8 PANELS						
HARDWOOD PLYWOODS	5.2mm OAK	5.2mm BIRCH	3/4" OAK	3/4" BIRCH		
	\$22.69	\$22.69	\$59.89	\$65.89		
MAPLE PLYWOOD IN STOCK AT SALINE LOCATION						

* PRICES CAN BE CHANGED WITHOUT NOTICE. *

CHELSEA LUMBER COMPANY

CELEBRATING OVER 100 YEARS OF BUSINESS

www.chelsealumber.com

Compare
Our
"Free"
Delivery
Deal

SIZE OF YOUR CASH ORDER	MILES TO JOBSITE					
	UP TO 20 MILES	20 TO 40 MILES	40 TO 60 MILES	60 TO 80 MILES	80 TO 100 MILES	100 TO 120 MILES
Under \$1000	\$40	\$60	\$90	\$120	\$150	\$180
\$1000 to \$1500	\$30	\$50	\$70	\$90	\$130	\$160
\$1500 to \$2000	\$20	\$30	\$50	\$70	\$110	\$140
\$2000 to \$2500	-0-	\$20	\$30	\$50	\$90	\$120
\$2500 to \$3000	-0-	\$10	\$20	\$40	\$70	\$100
\$3001 to \$3500	-0-	-0-	\$10	\$30	\$50	\$80
\$3501 to \$4000	-0-	-0-	-0-	\$20	\$30	\$60
\$4001 to \$4500	-0-	-0-	-0-	-0-	\$20	\$40
\$4501 to \$5000	-0-	-0-	-0-	-0-	-0-	\$20
\$5000 or More	-0-	-0-	-0-	-0-	-0-	\$20



quality choice service competitive prices

	PREMIUM PINE #1 & 2 GRADE 4'-16' EVEN LENGTHS DICK DRY S	ROUGHSAWN WHITE WOOD 10'-16' EVEN LENGTHS DICK DRY S	ROUGHSAWN CEDAR 4'-16' EVEN LENGTHS DICK DRY S	CLEAR SELECT PINE 4'-16' EVEN LENGTHS DICK DRY S	CLEAR SELECT POPLAR 4'-16' LENGTHS DICK DRY S	CLEAR RED OAK 4'-16' LENGTHS DICK DRY S	PRIMED MDF 4'-8' & 16' LENGTHS DICK DRY S	PRIMED P/J CEDAR 2'-8' & 16' LENGTHS DICK DRY S	AZEK PVC BOARDS 16' LENGTHS DICK DRY S	WINDSOR ONE PRIMED TRIM 2'-8' & 16' LENGTHS DICK DRY S
1X4	\$1.39	\$1.31	\$1.64	\$1.85	\$1.06	\$1.64	\$1.53	\$1.67	\$1.35	\$1.86
1X6	\$1.62	\$1.52	\$1.19	\$1.39	\$1.61	\$2.59	\$1.81	\$1.06	\$2.12	\$1.27
1X8	\$1.82	\$1.69	\$1.61	\$1.89	\$1.99	\$3.42	\$1.16	\$1.42	\$2.80	\$1.75
1X10	\$1.03	\$1.84	\$2.09	\$2.59	\$3.06	\$4.69	\$1.26	\$1.87	\$3.56	N/A
1X12	\$1.48	\$1.09	\$2.79	\$3.39	\$3.49	\$5.94	\$1.50	\$2.19	\$4.34	\$2.81
5/4 X 4	N/A	N/A	N/A	N/A	\$1.47	N/A	N/A	\$1.21	\$1.72	\$1.25
5/4 X 6	N/A	N/A	N/A	N/A	\$2.30	N/A	N/A	\$1.82	\$2.72	\$1.80
5/4 X 8	N/A	N/A	N/A	N/A	N/A	N/A	N/A	\$2.55	\$3.59	\$2.44
5/4 X 10	N/A	N/A	N/A	N/A	N/A	N/A	N/A	\$3.24	\$4.58	N/A
5/4 X 12	N/A	N/A	N/A	N/A	N/A	N/A	N/A	\$3.92	\$5.56	\$4.00

Aluminum soffit
systems now stocked
in a variety of colors

The patented STUDfinder™ system is designed
to make it easier to install American Legend
siding accurately, securely and safely. The
indicator letters on the precisely spaced nail
slots make it easy to locate studs.

Bristol Bay
VINYL SIDING

STYLECREST
PVC SIDING

We stock the following colors in double vinyl siding:

Chelsea only - Harbor Stone, White Birch, Vintage Sage, Charcoal Grey,
Adobe Clay, Warm Sandalwood, Autumn Tape.

Salline only - WOLVERINE White, Clay, Savannah Wicker



\$3⁵⁹

Silver Duct Tape
1.87"x 55 yd

SKU: 405248



Pro Cradle
Caulk Gun
10oz

SKU: 773751
788755

\$5⁰⁰ Off any gallon
of paint
in stock with coupon.

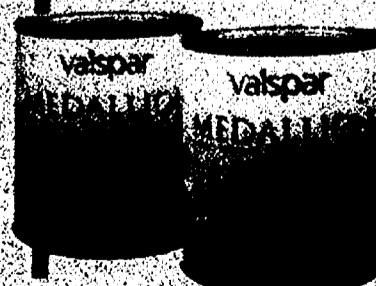

valspar

We carry Pittsburgh Paint
at our Chelsea location
and Valspar Paint at our
Salline & Bridgewater
locations.

LIMIT 4 GALLONS OF PAINT WITH COUPON.
OFFER EXPIRES 7/3/09



PITTSBURGH
PAINTS

Thinking of adding a deck?

Call us to explore your options. Or stop in. You can even fax us your sketched-out ideas and instructions. We'll take you step by step through your deck-building project.

In Chelsea call 1-800-875-9126.

In Saline call 1-888-429-8484.

We carry one of the largest selections of decking in southeast Michigan

MOISTURESHIELD IS 95% RECYCLED "GREEN".

Get Started!

Give us your deck's dimensions, and we'll turn it into a plan. Our deck professionals will turn your rough concept into reality. See sample deck materials and accessories in our showrooms.

Deck Packages

Only Chelsea/Bridgewater Lumber pre-prices 14 decks with 5 floor options! We'll bid on any size or shape deck. Each Deck Kit includes: construction guide, nails and all lumber to build. We've assumed a deck height 1-ft. above grade for pricing purposes. Railing and stairs are extra.

TREATED

DECK SIZE						
10x8	\$205	\$210	\$285	\$545	\$665	\$630
12x8	\$255	\$260	\$350	\$635	\$770	\$715
12x10	\$290	\$295	\$405	\$790	\$965	\$890
14x10	\$330	\$345	\$505	\$980	\$1205	\$1110
14x12	\$405	\$430	\$590	\$1185	\$1455	\$1356
16x8	\$315	\$325	\$440	\$845	\$1040	\$950
16x10	\$365	\$380	\$525	\$995	\$1230	\$1165

Azek Celular PVC and Moisture Shield Composite Decking Systems are now in stock at Chelsea location. Azek and Fiberon available at Saline location.

TREATED

DECK SIZE						
16x12	\$465	\$485	\$655	\$1210	\$1460	\$1380
18x12	\$540	\$545	\$745	\$1390	\$1720	\$1595
18x14	\$610	\$600	\$835	\$1600	\$1905	\$1825
20x10	\$470	\$495	\$680	\$1265	\$1540	\$1420
20x12	\$560	\$585	\$805	\$1525	\$1885	\$1715
20x16	\$740	\$755	\$1035	\$2005	\$2425	\$2255
24x16	\$950	\$985	\$1340	\$2485	\$3015	\$2825

* PRICES CAN BE CHANGED WITHOUT NOTICE. *

■ ■ 10 ■ ■

10% OFF ALL OUR IN-STOCK COMPOSITE DECKING

CHOICES ARE:

MOISTURESHIELD • AZEK (FORMERLY PROCEL) • FIBERON

Expires 7/3/09



Adirondack
Chairs

Blow Out Sale

\$14.99

While supplies last.

CHELSEA LUMBER COMPANY

CELEBRATING OVER 100 YEARS OF BUSINESS

www.chelsealumber.com

quality & choice & service & competitive prices

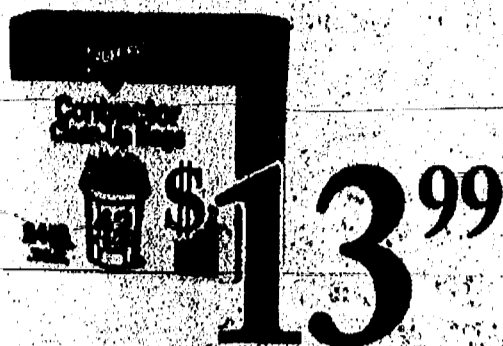

Contractor Clean-Up
Bags 42gal/24ct

SKU: 606296



\$42.99 6 cu ft
Wheelbarrow

SKU: 708449

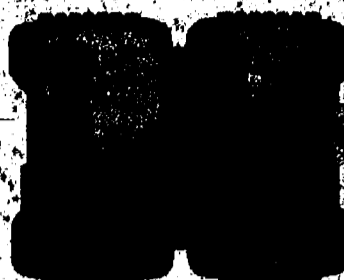

15pc
Drill Bit
Set

\$17.99

SKU: 300025



Long
Handled
Round Point
Shovel

\$7.99

SKU: 710608

Treated Lumber

Best Buy in Michigan! #1 GRADE SOUTHERN PINE
FEWER & SMALLER KNOTS • IT'S SIMPLY THE BEST • COMPARE!

	8'	10'	12'	14'	16'	18'	20'
2x4	\$2.89	\$3.89	\$4.59	\$5.69	\$6.49	GRAY SHADED AREAS ARE #1 GRADE S. PINE	
2x6	\$4.69	\$5.79	\$6.97	\$8.39	\$9.49		
2x8	\$6.39	\$7.98	\$9.49	\$10.89	\$12.59	\$15.39	\$16.96
2x10	\$7.98	\$9.98	\$12.39	\$14.39	\$15.98	\$19.69	\$22.49
2x12	\$11.49	\$14.39	\$17.89	\$19.49	\$23.69	\$26.59	\$30.69
4x4	\$6.98	\$7.98	\$9.79	\$11.79	\$13.89	4x4, 4x6, 4x8 and 2x6 T&G are treated for ground contact	
4x6	\$10.89	\$12.98	\$16.79	\$17.97	\$22.69	\$26.89	\$31.69
6x6	\$15.98	\$19.97	\$25.89	\$27.96	\$34.49	\$41.89	\$57.89
2x6 T&G	\$5.96	\$7.59	\$8.94	\$10.49	\$11.89	—	\$18.98

#1 grade Southern Pine Our 2x4's thru 2x12's are #1 grade...
ACQ treated to .25 retention others sell #2 grade for about the
same price as we sell #1.

Don't accept any #2 grade...the difference is obvious in appearance and buildability.
Besides being a better grade, our 5/4 treated decking is thicker than most of the competition.

2x2's: 8' - \$2.97 10' - \$3.89 LAMINATED PORTS
BUILT TO STAY STRAIGHTER
40 OCA TREATED

Treated Boards	8'	10'	12'	14'	16'	18'	20'
QUALITY DECKING 5/4x6	\$4.29	\$5.39	\$6.49	\$7.59	\$8.69	\$11.94	\$13.29
1 x 4 SELECT GRADE	\$2.09	\$2.69	\$3.39	—	\$4.59	—	—
1 x 6 SELECT GRADE	\$3.25	\$3.97	\$4.89	—	\$6.49	—	—
1 x 8 SELECT GRADE	—	\$5.79	\$6.98	—	\$8.98	—	—



10% OFF

ALL IN-STOCK
MOON VALLEY
PATIO FURNITURE

Expires 7/3/09



We stock numerous fastener systems for
your deck project from traditional galvanized
deck screws to Tiger Claw Hidden Deck
Fastener System



DECK
CLINIC

Saturday, June 20

11:00 am
at Chelsea
& Saline

* PRICES CAN BE CHANGED WITHOUT NOTICE. *

11

CHELSEA LUMBER COMPANY

Clinics

Saturday, June 20 *Chelsea & Saline locations only*

9:00 am - Pole Barns

11:00 am - Decking

10:00 am - Basement Remodeling

10:00 am - Kitchen & Bath

JOIN US FOR LUNCH!

from 11:30 am to 1:00 pm at both
Chelsea & Saline locations that
Saturday. Enter to win a free patio set
or Moon Valley Furniture!



HOME IMPROVEMENT SHOW

CHELSEA & SALINE
LOCATIONS

In addition, we will
have numerous
vendors demonstrating
and showcasing
products to help you
improve your homes.

Below is a list of some of the products
and vendors:

- Andersen & Jeld-Wen Windows
- Insulation • Vinyl siding
- Composite decking
- Ann Arbor Door

CHELSEA LUMBER COMPANY

Home Improvement Show Prize DRAWING

NAME: _____
ADDRESS: _____
CITY: _____ STATE: _____
PHONE: _____
E-MAIL: _____

**Tent
Sale**

at all 3
locations
on

**Saturday,
6/27/09!**

**Hold the
date!**

www.chelsealumber.com

CELEBRATING OVER 100 YEARS OF BUSINESS

3 locations to serve you:

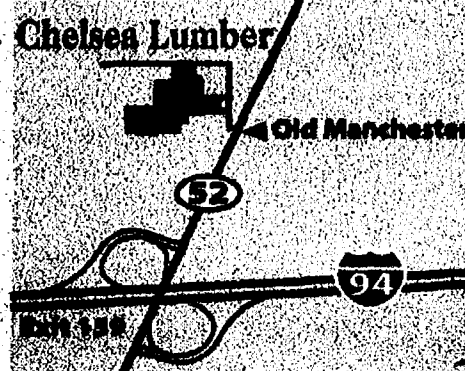

In Chelsea...

Old Barn Circle,
Chelsea, MI 48118

1-800-875-9126

SHOWROOM HOURS:

Mon, Tues, Wed, Fri: 7:30 am - 5:30 pm

Thurs: 7:30 am - 8:30 pm

Sat: 7:30 am - 3:30 pm

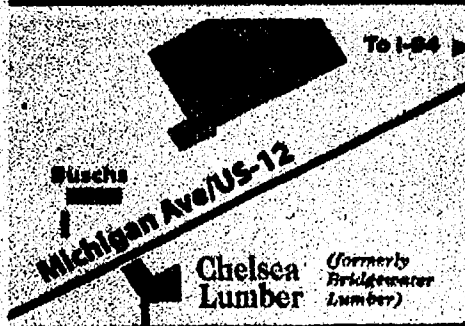

In Saline...

600 E. Michigan Ave.
Saline, MI 48176

1-888-429-5454

SHOWROOM HOURS:

Mon - Fri: 7:30 am - 5:30 pm

Sat: 7:30 am - 3:30 pm

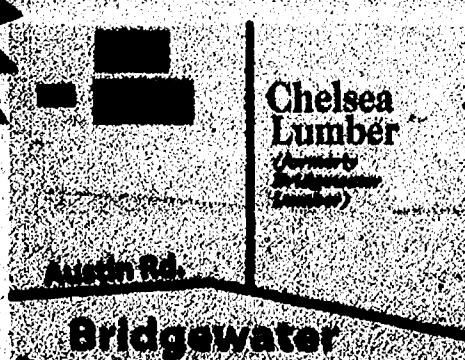
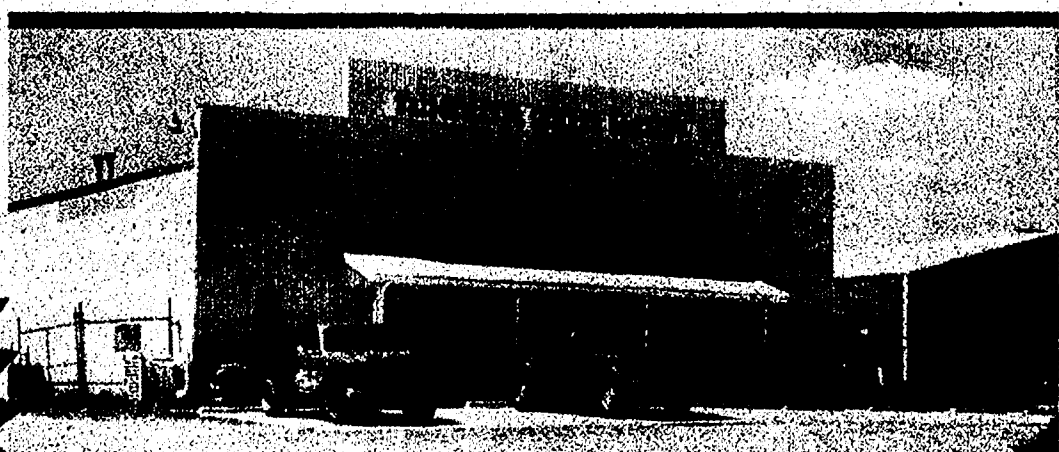

In Bridgewater...

8370 Boettner Rd.,
Bridgewater, MI 48115

1-888-429-7062

SHOWROOM HOURS:

Mon - Fri: 7:30 am - 5:30 pm

Sat: 7:30 am - 3:30 pm



A supplement of Heritage Newspapers | Western Region | June 25-28, 2009 | www.heritage.com

JUNE 25-28

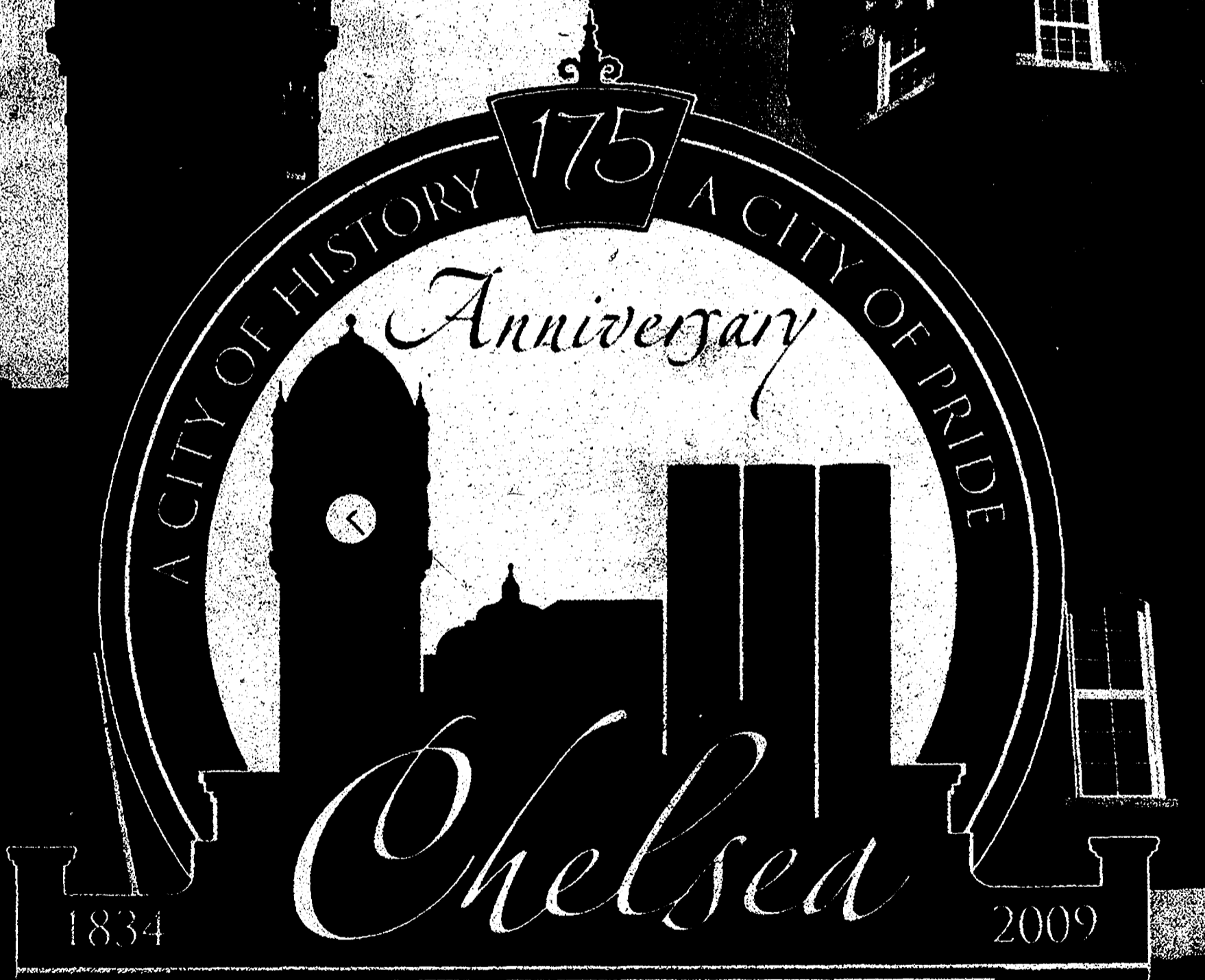

*We can "See" we made a Great Choice in Chelsea
Congratulations on 175 years!!!*

CHERRY OPTOMETRY

Dr. Paula E. Koch, O.D.
314 N. Main St. • Chelsea

In Downtown Chelsea Clocktower Complex

(734) **475-3800**

No Sales Taxes in 1834*

**Pay NO Sales Tax for
10 days in 2009!****

Starting Friday, June 19th

**Merkel will pay
your Sales Tax!**

Storewide Savings!

**30-70% off
Furniture, Accessories
and Mattresses!**

Merkel

**FURNITURE AND CARPET ONE
Downtown Chelsea, Since 1924**

*In 1921, West Virginia became the first US state to enact a sales tax.

**Merkel will pay your Sales Tax on furniture purchases from 6/19/09 to 6/28/09.

Photos representational only.

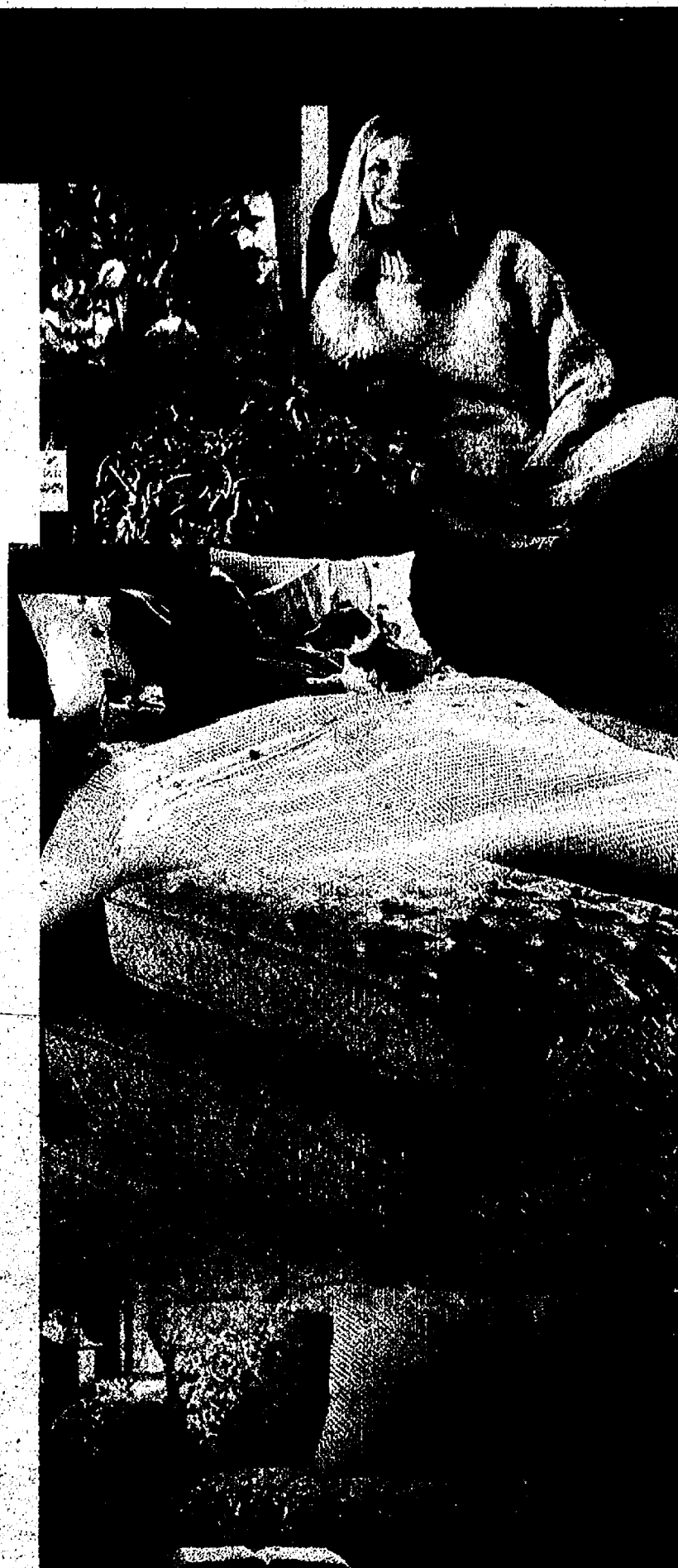

734-475-8621

M, TU, W	9:30am to 6 pm
TH & FRI	9:30am to 8:00pm
SATURDAY	9:30 am to 5pm
SUNDAY	12 noon to 5pm

Chelsea State Bank — 112 years and counting

Chelsea State Bank marks December 18, 1897 as its birthdate. On that day, Reuben Kempf and his brother, Charles, who had operated a private bank known as R. Kempf and Brother since 1876, sold their banking business to a diverse group of Chelsea investors. Twenty-one individuals joined in the purchase of four hundred shares of stock and the Kempf Commercial and Savings Bank was born with an initial capitalization of \$40,000. Articles of Incorporation were filed, a State banking charter was obtained, and the bank opened for business on January 17, 1898.

Initially, the Kempf Bank had five directors: Reuben Kempf, Harmon Holmes, Charles Kempf, Rolland Armstrong, and Christopher Klein. The bank operated with essentially two employees, John Palmer, Cashier and George Begole, Assistant Cashier.

To give a flavor and sense of the times, early board minutes include the approval of a \$15.63 expense for 2 ½ tons of coal and a recommendation from the Audit Committee to purchase a typewriter in 1903 "in order that the correspondence of the bank may be printed and in keeping with modern progress."

A second bank existed in Chelsea at the turn of the century known as Chelsea Saving Bank. It was closed in December, 1907

by the State of Michigan, however, as it was judged to be insolvent. This left Chelsea with one bank, and in April, 1908, the Farmers and Merchants Bank of Chelsea was born.

As its name implies, this bank was formed by a large group of Chelsea area farmers and merchants. The bank's initial capital was \$25,000 consisting of 250 shares at \$100 par value with 56 individuals owning the stock and no one individual owning more than ten shares.

The first directors of the Farmers and Merchants Bank were John Waltrous, Peter Merkel, Christian Grau, Lewis Geyer, Joseph Guthrie, C.H. Kalmbach, John Kalmbach, Orrin Burkhardt, and John Farrell. Paul G. Schaible, Sr. was one of the primary organizers. He served as Cashier and was the only employee

in the early years.

Both Chelsea banks flourished over the next two decades. By January, 1929 the Kempf Bank had accumulated \$850 thousand in total assets and capital of \$140 thousand and the Farmers and Merchants Bank had grown to \$1.1 million in total assets and capital of \$130 thousand.

The Kempf Bank operated out of the building on the southwest corner of Main and Middle as it had since inception. The Farmers and Merchants Bank was originally located on the west side of Main Street one storefront north of the old drug store on the northwest corner of Main and Middle. In 1927 it purchased the vacant stone building formerly occupied by the Chelsea Savings Bank, renovated it, and opened for business there on July 9, 1927.

The country fell on hard times in the early 1930's and many banks

across the nation failed. Although both Chelsea banks were conservatively managed and healthy, they decided that operating as one institution would be more practical. Thus on February 24, 1934 the two banks

merged to form Chelsea State Bank "for the pur-

pose of greater efficiency and economy of management, as well as for the general welfare of said corporation and the community wherein they transact business."

Paul G. Schaible, Sr. was named President of the bank and would remain in that position for the next 28 years, when he was succeeded by Paul E. Mann. Chelsea State Bank became a member of the newly formed Federal Deposit Insurance Corporation in 1935 with deposits insured to \$5,000.

The bank grew and prospered as the Village of Chelsea and its neighboring communities grew and prospered. It continued to operate out of the stone Glazier building at South and Main until the late 1960's when the need for drive-up banking services and expanded facilities necessitated a move.

The Chelsea State Bank

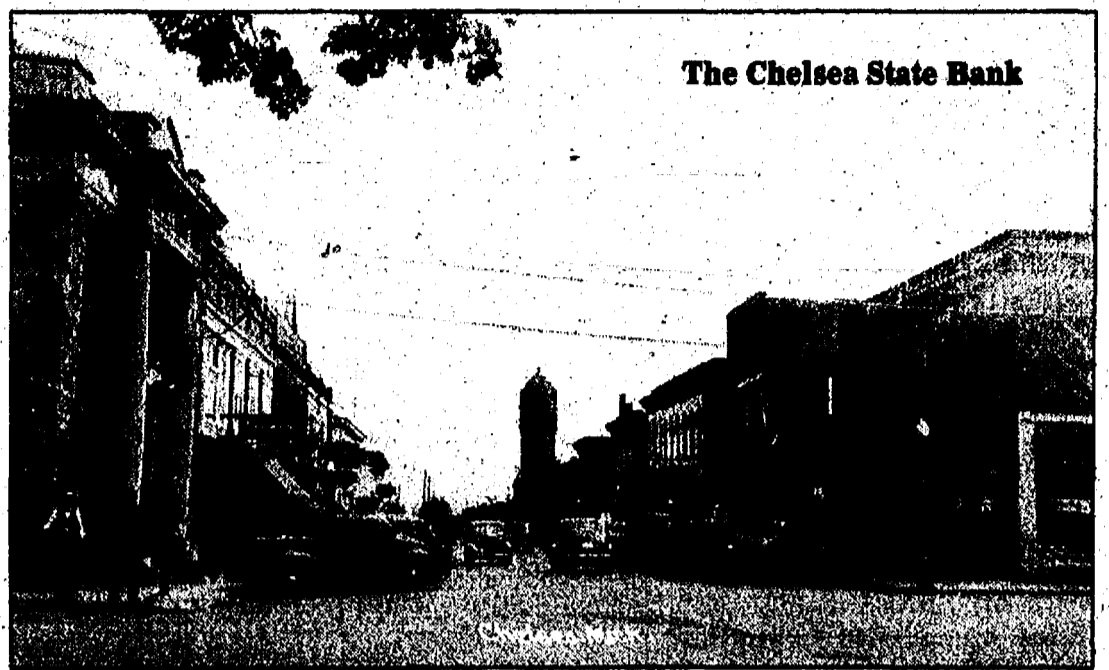

Wanting to stay in the downtown area, the southeast corner of Main and Orchard was finally decided upon as the site for a new building. The bank opened for business in its new quarters in February, 1968 with total assets of \$15 million. The stone building, which had been the bank's home for 41 years, was given to Washtenaw County to be used as a District Court.

Over the next three decades the bank would continue to grow steadily and prosperously, again paralleling the growth of Chelsea and its surroundings. In 1980, with total assets now \$48 million, a branch office was opened at Old US 12 and S. Main. This site became the location of a new 17,000 sq.ft. headquarters building in 1993. By then, total assets had grown to \$132 million. In 1994, Paul G. Schaible, Jr., who had served as president for 10 years, passed the reins to John Mann. And in the year 2000, the bank opened its first branch office

outside of Chelsea, constructing a new bank office building in Dexter, Michigan.

As of May, 2009 the assets of the bank have grown to \$220 million and its capital to approximately \$24 million—quite a change from 1897! Such growth and longevity can only come through consistent business practices and totally fair, courteous, and honest treatment of all people in its business dealings. These principles have not changed.

The current directors, officers, and staff of Chelsea State Bank pay tribute to the founders of this

organization for their integrity, resourcefulness, and determination; to former directors and employees for their dedication, honesty and service; and last, but certainly not least, to all customers for your patronage, loyalty, and support.

Congratulations Chelsea on your 175th anniversary. We are young by comparison.

The Farmers and Merchants Bank

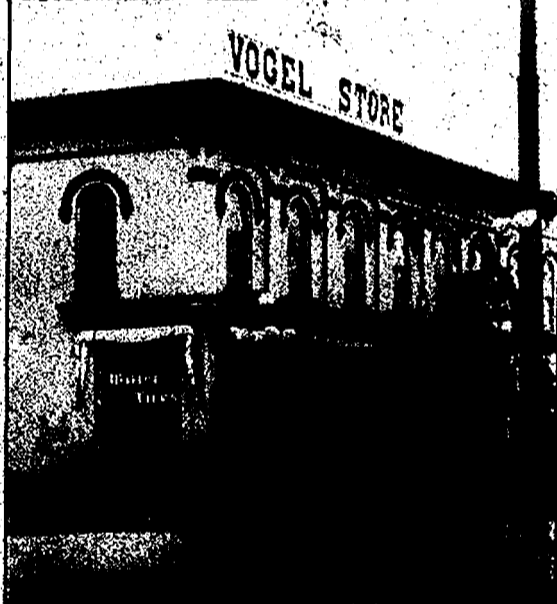

Kempf Bank



IHA helps keep Chelsea community well

IHA as a whole is always searching for new ways to better meet the needs of their patients, focusing on wellness through providing high quality medical care. Three IHA practices proudly service the Chelsea community with experience and comprehensive care for the entire family.

IHA's Chelsea Internal Medicine serves Chelsea and surrounding communities, providing local care at Chelsea Community Hospital and tertiary care in Ann Arbor at their patient's choice of facilities. Chelsea Internal Medicine was opened in June 1981 by Steven Yarows, MD, FACP. Since then the practice has grown to include Li Li, MD, PhD; and Kristina Tomasik, MS, APRN.

The practice participates in a number of research projects overseen by Dr. Yarows. He is currently the president of the Midwest Chapter of the American Society of Hypertension and holds an annual CME course dedicated to hypertension and diabetes. Chelsea Internal Medicine provides award-winning care with academic excellence using practical personal skills.

In their continual effort to better accommodate their patients, they have recently extended their business hours. They are now open four evenings per week. Their current office hours are: Monday & Tuesday 7:30 a.m. to 7:00 p.m., Wednesday & Thursday 7:30 a.m. to 8:00 p.m., and Friday 7:30 a.m. to 3:00 p.m.

Chelsea Internal Medicine offers its patients online access to appointment, referral and prescription refill requests. They offer same day appointments and are accepting new patients. For more information or to schedule an appointment, please call (734) 475-8677.

IHA's Chelsea Pediatrics is dedicated to providing personal and professional care to well and sick children from newborn/infants through the college years.

Chelsea Pediatrics was opened in the summer of 1982 by Dr. Mary Westhoff. The practice has since expanded with the addition of four pediatricians and two nurse practitioners, including John Gardner, MD; Emily Heung, MD; Tara LaSovage, MD; Susanna Lin, MD; Siobhan Gorman, CNP; and

Dianne Dobos, CNP. They offer one complimentary "Meet the Pediatrician" appointment for all new patients and expecting families.

In addition, they offer convenient access to high quality care with extended evening hours, same day appointments, and participate in the Vaccines for Children program for anyone who qualifies.

New to Chelsea Pediatrics is an early morning walk-in clinic Monday through Friday from 8 a.m. to 9 a.m., as well as Saturday morning hours every week. Their goal is to partner with you to achieve optimum health for your child.

For more information or to schedule an appointment, call (734) 475-9175.

Specialty services are also available in Chelsea.

IHA'S Chelsea Surgical Associates and Associates in Gynecology and Obstetrics. Chelsea Surgical Associates are a general surgeon practice with three providers including Suzanne Jones, MD, FACS; Eric Miller, DO, AOBG; and Jennifer Kulick, MD, FACS.

Chelsea Surgical Associates offer a comprehensive array of surgical services including colonoscopy, laparoscopic (minimally invasive) surgery, thyroid surgery, traditional and laser varicose vein treatments, abdominal surgery, hernia repair, evaluation of breast abnormalities and diagnosis and treatment of breast cancer.

Dr. Wes Beemer leads Chelsea's Associates in Gynecology and Obstetrics practice and offers a full and comprehensive range of gynecological and obstetrical services, with deliveries at St. Joseph Mercy in Ann Arbor.

Dr. Beemer provides annual exams and screenings and utilizes the latest medical technology to ensure you receive the best care possible.

In addition to these four high-quality practices located in the Chelsea community, IHA's network of medical offices extends throughout a five-county service area and includes a network of nearly 200 health care professionals.

To locate a physician near you, please visit us at www.ihacares.com.

Two outstanding offices to serve you and your family.

Offering convenient access with extended hours
and accepting more than 50 insurances.

Chelsea Internal Medicine

128 Van Buren Street
Chelsea, MI 48118
734-475-8677

Chelsea Pediatrics

1513 South Main Street
Chelsea, MI 48118
734-475-9175



Greater Chelsea Bone & Joint offers compassionate care

By Sean Dalton
Staff Writer

Since 1991, Dr. Lee has provided general and orthopedic care to patients of all ages and a variety of treatments including arthroscopic surgery and total joint replacement.

The care provided at Greater Chelsea Bone & Joint is compassionate and given with consideration for the circumstances, whether the injury is athletic or work related.

Dr. Lee practices with Chelsea Orthopedic Specialist at Chelsea Community Hospital in the newly constructed professional building on campus.

"The hospital has provided me a great opportunity to follow my dream of starting my own practice," Lee said. "I designed my suite in order to care for my patients in an efficient manner within a pleasant surrounding. My staff is very experienced and compassionate."

Greater Chelsea Bone & Joint has the latest technology available for total knee replacements. Using an MRI of the patient's knee to plan the surgery more effectively using interactive software, molds and guides unique to each patient and then used in surgery, aids in the alignment of the implants and provides for a more effective procedure, according to Lee.

Lee says that caring for the children of existing patients always puts the importance of what he does in context - helping people over the course of their life with their quality of life.

"It's always wonderful receiving a heartfelt gift of appreciation from our thoughtful patients," Lee said. "Like flowers picked from a home garden, homemade cookies or a letter."

"We give to the community through our good work and receive the appreciation of a great community in kind - thank you, Chelsea."

"My staff is very experienced and compassionate."
Dr. Lee

Funeral home remains a part of Chelsea

By Sean Dalton
Staff Writer

As Chelsea celebrates its 175th Anniversary, Staffan-Mitchell Funeral Home remains the oldest business in Chelsea.

Founded in 1853 by Frank Staffan, the funeral home business has been passed down from father to son for several generations. In 1981, John Sr. and Gloria Mitchell bought the funeral home from George L. Staffan, who passed away on Jan. 1, 2007, ending a four-generation Staffan legacy. John Sr. and Gloria have since retired, but remain very active in the community. Today, their two sons, John II (with his wife Cindy) and Michael have taken over the business.

John joined the business in 1990, graduating from Worsham's College of Mortuary Science. He and his wife, Cindy, also a Chelsea native, have made Chelsea their home.

Michael returned to the family business in 2004. He attended The Pittsburgh Institute of Mortuary Science and Michigan State University. He and his wife, Stacey, live in the City of Chelsea with their two boys, Ryan, 10, and Kyle, 7.

In 2001 the Mitchell family moved the funeral home from the down-

town district to its current location at 901 N. Main St. This beautiful new facility is spacious and open. In the foyer of the funeral home is a stained glass window with pictures of the old funeral home at the Park Street location, bringing just a little piece of the old funeral home to the new location.

Since the days before the Civil War, the funeral industry has changed dramatically. Technology has certainly changed the ways that funeral services are handled. It has provided a means through which families can personalize each service to reflect and honor the person they are remembering.

While the Mitchell's cannot always be there for every call, their effort to be available for each family is consistent with the role this funeral home has historically played in the community. The home has always been more than a place to find a mortician, purchase a casket, or make arrangements. It is the people of this business who make it what it is today. This second generation of Mitchell's proudly continues its commitment to be deeply involved in the community and in touch with those who need them the most.

GBJS
Greater Chelsea
Bone & Joint Surgery, PLC

*Congratulations
Chelsea!*

William R. Lee, M.D.

has provided dedicated orthopedic surgery care and service to the greater Chelsea area since 1991.

Maintaining mobility is the key to health and wellness.

- General musculoskeletal care
- Adult and pediatric fractures
- Hip and knee replacements
- Knee arthroscopy
- Athletic and work related injuries

- Chronic foot/ankle pain
- Acute foot/ankle injuries
- Bunion Surgery
- Lesser toe deformity corrections
- Ankle arthroscopy

Accepting most insurances www.gcbjs.com Call for Appointment

14650 Old US-12, East
Professional Building, Suite #306
Chelsea, MI 48118



Staffan-Mitchell
FUNERAL HOME, INC.

Chelsea's Oldest Business

**901 North Main Street
Chelsea**

734-475-1444

John W. Mitchell II
Michael D. Mitchell

Owner, Director
Owner, Director

Silver Maples of Chelsea

History has many stories to tell and so many of these stories are intertwined to create a huge tapestry of love and laughter, heroism and valor, and so much more. And that's what's so wonderful about retirement communities: they are filled with histories and memories of the last 100 years, one of the most prolific periods of time.

Take Silver Maples resident Helen Bethke, for example. Born in 1909, Bethke, in her 100 years, has seen man learn to fly over the weedy banks of Kitty Hawk, N.C. and then fly to the moon. When she was a child, Thomas Edison demonstrated the first talking picture, instant coffee was introduced, and Life Savers started their journey towards becoming a classic American candy.

Retirement communities such as Silver Maples, a non-profit organization that provides Independent Living and Assisted Living, provides a clearinghouse, in a sense, for history. Residents' contributions to society - both the ordinary and the extraordinary - are celebrated. The caring staff laugh and learn daily from the people who made the 20th century all that it is.

At Silver Maples, residents are the most precious asset. They make Silver Maples a warm, people-place, where newcomers and "old-timers" are welcome. There's a respect residents have for each other, as many experienced the same or similar histories. Many can share their depression era stories, while many fought in World War II. They saw Rhett Butler tell Scarlet O'Hara that he didn't give a damn, raised their children during the Cold War, and remember the 1960s quite differently than Baby Boomers.

Amazingly, though they've seen it all, they are still ready to see more.

Cell phones and the Internet - they're there. The green movement - old hat. They've been reducing and reusing for years because it was the way they were raised.

"Every day, I learn something new about one of our residents, about history, about life," said Shawn Personke, director of activities and public relations for Silver Maples. "Yesterday, one of my residents gave me some good advice that I definitely needed to hear."

And sometimes, it's a bit of first-person history.

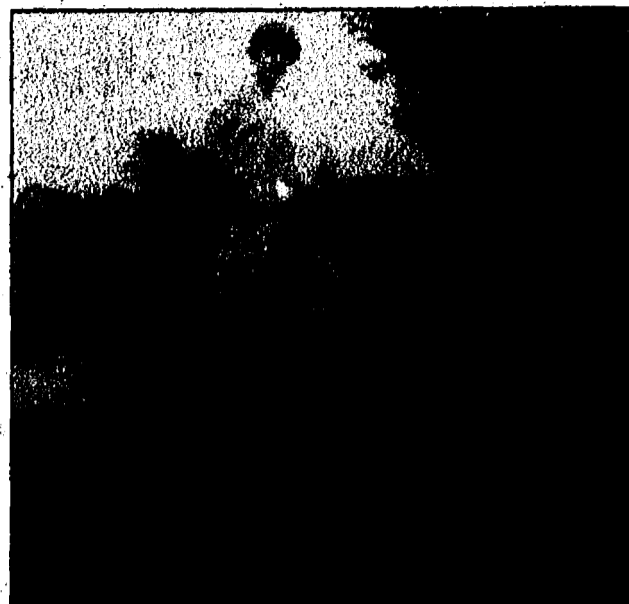

Helen Bethke turned 100 in April and is now enjoying the good life at Silver Maples. During the 1920s, Bethke enjoyed posing with what was then a fairly new commodity.

"One of my favorite stories is from a resident who was a University of Michigan aerospace professor: One evening, he was looking up at the moon. And at that very moment, he knew that two of his former students were actually standing on the moon," Personke recalls. "That is just very cool."

She said that she's met folks that have flown every kind of aircraft throughout 70 years of flying, a couple that as flown over Mount Everest, and another who saw Ella Fitzgerald perform in a New York City jazz club.

"Their vast life experiences amaze me every day. They are what

make Silver Maples such a great place to live and work."

And as the next generation approaches the "new" retirement, Silver Maples is finding that those retirees, ranging from 70 to 78 years old, are ready to hit the ground running.

"It's such a great time of life," said Personke. "They're telling me that they have time to do many things they didn't have time to do earlier in life or time to really concentrate on their passions, whether it is going to art museums, theatre, traveling, painting, sculpting, or working part-time just for the fun of it."

Congratulations Chelsea

on 175 wonderful years

Our residents chose Silver Maples and the vibrant community of Chelsea as their retirement destination.



Come for a visit and see how much fun and joy your retirement years can be at Silver Maples of Chelsea.

SILVER MAPLES
OF CHELSEA
RETIREMENT COMMUNITY

(734) 475-4111 | www.silvermaples.org

Locally-Owned, Non-Profit Jointly Sponsored by the Wellness Foundation and United Methodist Retirement Homes

Lodi Township turns 175

Long before Robert E. Lee and his Confederate troops surrendered to Ulysses S. Grant at Appomattox Courthouse and even before we needed to "Remember the Alamo," Lodi Township was thriving as a small community.

Founded in 1834, Lodi Township will be celebrating its 175th anniversary this summer. The community will commemorate its founding with a three-day extravaganza July 3 through 5.

All profits from the three-day July 4 weekend event will go to the renovation and preservation of the original and historic Lodi Township Hall. Built in 1887, the "Old Town Hall" is the third oldest structure of its kind in the state of Michigan.

The 175th anniversary jubilee kicks off Friday, July 3 at the Farm Council Grounds with bingo games from 7 to 9 p.m. Celebrity bingo callers will include radio personality Lucy Ann Lance, Thay Rone of WAAM radio and county commissioner Jessica Ping.

From 9 to 11 p.m., there will be free music and dancing. Cranking out the tunes will be the New Horizons Band. Refreshments will

be available, including beer and wine.

On Saturday, July 4, from 11 a.m. to 5 p.m. the Farm Council Grounds will be home to a whole host of walking displays. Included among the displays will be a collector car show, antique farm equipment, roving musicians, artisans demonstrations (blacksmith, weaver and more) and numerous historical displays.

There will also be a 50/50 raffle going on throughout the day with tickets on sale and drawings every hour.

A silent auction will also be held July 4. The first session will be from noon to 3 p.m. The second session will be from 4 to 6:30 p.m.

From noon to 2 p.m. there will be a picnic lunch. The event will be free to Lodi residents and available for a nominal fee to non-residents.

From 2 to 4 p.m. there will be children's games and prizes, along with lawn mower racing.

A chicken dinner will be held from 5 to 7 p.m. Cost will be \$10 for adults and \$6 for children.

There will be square dancing and line dancing from 7 to 10 p.m.

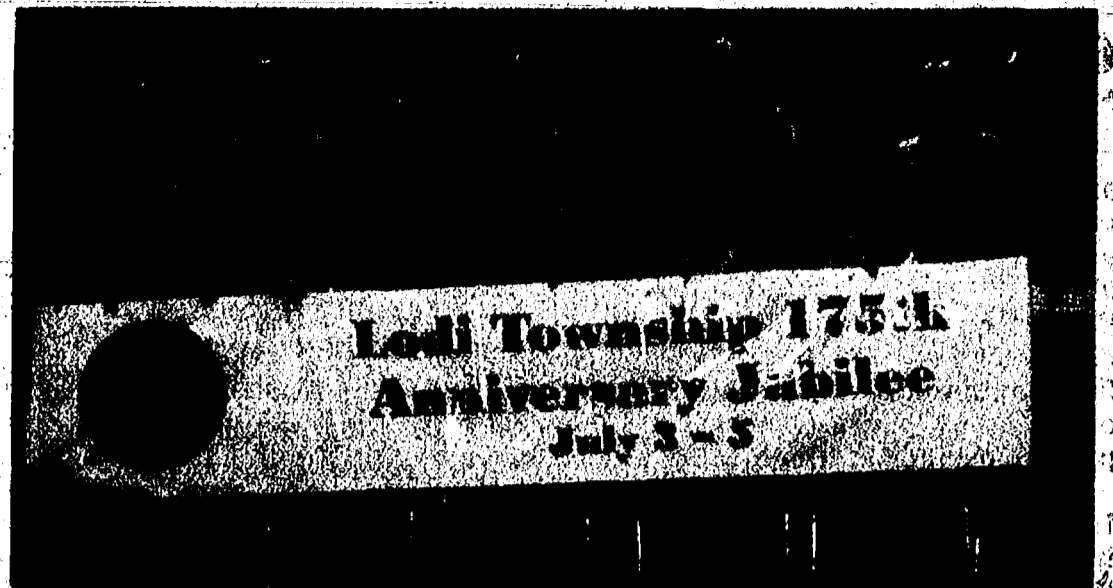

Playing songs will be the Luke Schaible Band. Tickets to the event will cost \$5 for adults. Children under 12-years-old will be admitted for free.

Organizers ask those planning on attending the chicken dinner and square dancing and line dancing events to purchase tickets in advance at the town hall, if possible.

On July 5, a historic tour of local farms and old town hall and cemetery will be conducted from 1 to 4 p.m.

Those interested in the tour can meet at the Farm Council Grounds to purchase an informational tour

booklet. The booklet includes a tour map, along with then and now farm photographs with brief histories of each location.

The tour will include a one-half hour walking tour of the Lodi Cemetery and conclude at the Old Town Hall, where light refreshments will be served.

The three-day, July 4 weekend 175th anniversary celebration is looking for volunteers. Those interested in volunteering or businesses looking to sponsor a program or event can contact Peg Canham, committee chairperson at 734-944-2922 or at macanham@comcast.net.

Lodi Township 175th Anniversary Jubilee July 3-5, 2009 EVENT SCHEDULE

Friday Evening July 3rd

7:00-9:00pm Bingo
Building A

**9:00-11:00pm
Free Music & Dancing**
Featuring the New Horizons Band
Refreshments available
including Beer & Wine

Free Parking for all Events
in Sec. D

Saturday July 4th

**11:00am-5:00pm
Walk Displays**
Collector Car Show
Antique Farm Equipment
Roving Musicians
Artisans Demonstration
(Blacksmith - Weaver and more)
Historical Displays

Saturday July 4th

50/50 Raffle Tickets on Sale
drawings every hour

Silent Auction
Viewing in Building A.
Session 1 noon-3pm
Session 2 4pm-6:30pm

**12:00noon-2:00pm
Picnic Lunch**

Free to Lodi residents,
nominal fee for non-residents
Refreshments including Beer & Wine

Saturday Afternoon

**2:00pm-4:00pm
Children's Games & Prizes**
Sec. B
Lawn Mower Racing
Sec. C

Saturday Afternoon

**5:00pm-7:00pm
Chicken Dinner**

\$10.00 Adults \$6.00 Children
Presale Tickets
Available at Town Hall

**7:00pm-10:00pm
Music & Dancing**

Square Dancing & Line Dancing to
Luke Schaible's Band
\$5.00 Adults Children under 12 FREE

Sunday July 5th

1:00pm-4:00pm
Tour historic local farms &
Old Town Hall & Cemetery

Meet at the Farm Council Grounds
to purchase your information tour
booklet, which includes: tour map,
"then & now" farm photographs
with brief histories of each location.
The tour will include a 1/2 hour
walking tour of the Lodi Cemetery and
conclude at the Old Town Hall, where
light refreshments will be served.



All proceeds from this three day event will be applied to the restoration and preservation of the historic Lodi Township "Old Town Hall" to assure this historic treasure can be enjoyed by everyone for generations to come.

Event Sponsors:

Bank of Ann Arbor
Michigan Commerce Bank
Tippins Specialty Wine & Foods
Lodi Food Mart

CHELSEA FAMILY DENTISTRY

Established June 4, 1994

Dr. Todd A. Napieralski opened Chelsea Family Dentistry June 4, 1994. Dr. Brian P. Wisniewski has been an associate staff dentist of Chelsea Family Dentistry since 1998 and joined Dr. Napieralski in full partnership on July 1, 2007. Both doctors attended dental school at the University of Michigan and graduated in 1990.

Chelsea Family Dentistry is dedicated to providing comprehensive and cosmetic dentistry in a friendly and professional environment.

Call or stop by today
to get the smile you've always wanted.

(734) 475-8500

Monday - Thursday 7:00a.m. - 7:30p.m.
Friday 8:00a.m. - 2:00p.m.



DR. TODD A. NAPIERALSKI DR. BRIAN P. WISNIEWSKI

CHELSEA FAMILY DENTISTRY

Comprehensive & Cosmetic Dentistry
Dental Implants - Invisalign

- ✓ Accepting New Patients
- ✓ Evening Hours Available
- ✓ Most Insurances Accepted

123 South Street Chelsea, MI 48118
(734) 475-8500

Chelsea Teddy Bear Co.

Jiffy, the Purple Rose and Common Grill are a few of Chelsea's "main attractions," and the Chelsea Teddy Bear Co. certainly belongs on that list. And for most kids, they are at the top of that list.

Located at 400 North Main Street in downtown Chelsea's historic Clock Tower complex, the Chelsea Teddy Bear Co. is a division of MCM Group, one of the nation's largest supplier of licensed collegiate merchandise. They also are a major supplier to the US Armed Forces.

The facility features a 30,000 square-foot factory/warehouse and 3,500 square-foot retail store and corporate offices. There are many attractions inside the "main attraction," including the "World's Largest Teddy Bear," standing over 10-feet tall, and the world's largest teddy bear mosaic seen in the 2008 Guinness Book of World Records.

The Chelsea Teddy Bear Co. also opened a new Toy Museum in 2008. The Toy Museum, billed as one of the finest toy museums in the United States, includes many rare and valuable toys that trace the history of toys around the world.

The museum curator is the renowned author and toy expert Ken



Chelsea Teddy Bear Co. owner Bob Turner opened The Toy Museum last year.

Yenke. Admission to the museum is free.

The exhibit includes many rare and valuable antique toys. One teddy bear on display in Chelsea has only one other like it that is known to exist, and that bear is on display in the Smithsonian.

"The Chelsea Toy Museum will not be the largest in the world, but it will be one of the best," Yenke said.

Factory tours are available for groups of all ages and includes tours of the warehouse facility and assembly stations. On site birthday parties are available on the factory floor which include tours of the facility and more.

Happy 175th Anniversary

- Chelsea -

**(734) 433-5499**

www.chelseatoddybear.com

400 N. MAIN STREET, CHELSEA, MI 48118
(In the historic Clock Tower complex)
Mon - Sat 10 - 5 • Sun 12 - 5

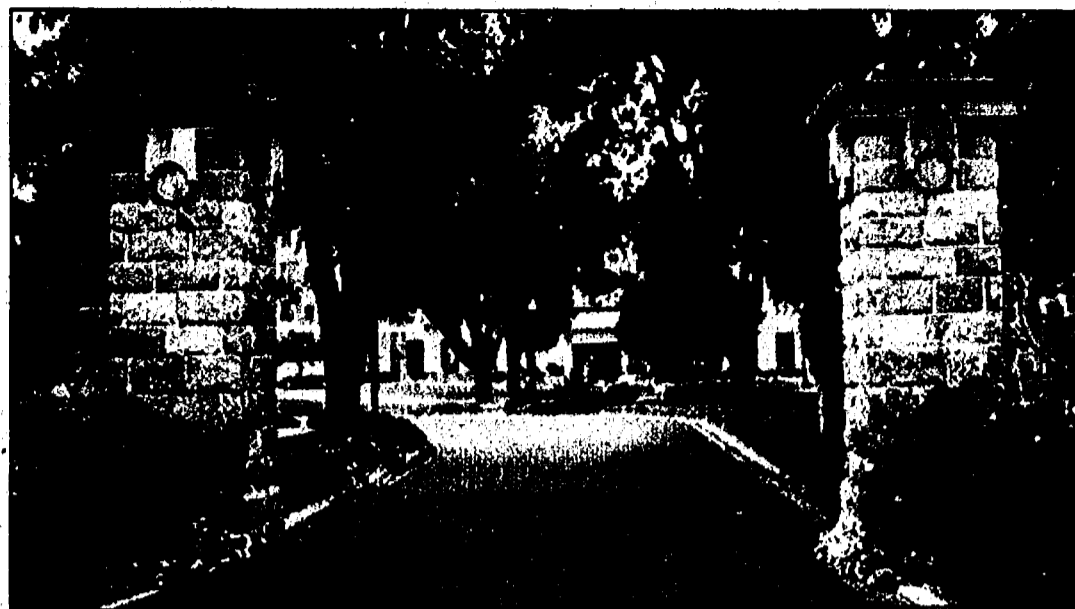

CRC has long history

Chelsea isn't the only thing around here older than 100 years.

Established in 1906, the Chelsea Retirement Community continues to be a leader in senior residential and health care services. They take pride in their reputation as a warm, welcoming continuing care retirement community, offering the very best in retirement living.

The beautiful 58-acre campus situated in the historic city of Chelsea features a wide range of living options. From elegant cottages, to private ranch-style Garden Apartments for active lifestyles and their well-appointed Dancey House apartments to their adjoining, comprehensive rehabilitation and skilled nursing center, assisted living suites and studios, and acclaimed Alzheimer's and memory care residence, Chelsea Retirement Community continues to offer trend-

Chelsea Retirement Community
Address: 805 West Middle Street,
Chelsea MI 48118
Owner: United Methodist
Retirement Communities
Established: 1906
Phone: 734.475.8633
Fax: 734.475.4421
Email: solson@umrc.com
Web site: www.chelsearetirementcommunity.com

setting choices designed to match your lifestyle and independence.

Chelsea Retirement Community is a fully accredited, not-for-profit, faith-based continuing care community where you can enjoy an active lifestyle and rest assured knowing that you can receive exactly the level of assistance you want and need—at every phase of your life.



A Family OF SERVICES

*Serving your needs
today and tomorrow*



For more than 100 years, Chelsea Retirement Community has been a leader in senior residential and health care services. We take pride in our reputation as a warm, welcoming continuing care retirement community, offering the best options in retirement living designed to match your lifestyle and independence.



INDEPENDENT LIVING

Garden Apartments and Cottages for active, independent seniors looking for the convenience of a maintenance-free lifestyle in a community setting. As a member of our community, residents have access to all campus amenities and abundant resources offering residents peace of mind.



ASSISTED LIVING

Compassionate and dedicated staff provide personal care and support services, all delivered in home-like suites and studios. Residents will get the assistance they need without sacrificing privacy and independence.



KRESGE REHABILITATION CENTER

A top-notch skilled nursing and rehabilitation program, we meet a wide range of short-term medical, nursing and rehabilitation needs. Patients can rely on comprehensive medical treatment and expert rehabilitation services.



TOWSLEY VILLAGE

ALZHEIMER'S & MEMORY CARE CENTER

A state-of-the-art memory care center, designed to look and feel like home, with its own team of health care professionals who provide exceptional care and treat each resident like family.



Come experience all we have to offer. We'll help you create a plan for the future with a focus on your desires. Would you like to move in now, but something's holding you back? Tell us what you need and we will work with you to accommodate your request! Call 734-475-8633 to learn more!



**CHELSEA RETIREMENT
COMMUNITY**

A UMRC SENIOR LIVING COMMUNITY

805 West Middle Street | Chelsea, Michigan 48118 | Phone: 734-475-8633
www.ChelseaRetirementCommunity.com

Chelsea Orthodontics

Chelsea Orthodontics has been providing excellent orthodontic care for children and adults in the Chelsea area for over 20 years.

The office is conveniently located on Main Street, next to the Country Market and is home to orthodontist Dr. Mary Barkley.

Barkley received her dental degree from the University of Michigan and her orthodontic degree from the University of Detroit-Mercy in 1986.

She is a licensed orthodontic specialist, and a Diplomate of the American Board of Orthodontics. She is also a past president of the Michigan Association of Orthodontists and the Great Lakes Association of Orthodontists.

"My staff and I love creating beautiful, healthy smiles," says Dr. Barkley. "We also strive to provide a warm, supportive atmosphere for our patients and their families. My highly-trained staff members are a critical part of this process - their great communication skills are a huge part of our wonderful patient care."

She is also a life-long Michigan resident, having grown up in Flushing, Michigan, near Flint.

After establishing her education, she opened her office in Chelsea in 1987.

The goal of Chelsea Orthodontics is to provide high-quality orthodontic care in a caring, supportive atmosphere. Since each person's orthodontic and personal needs are different, we design each treatment to address the individual's needs and desires.

"We feel that excellent communication with our patients, their families and our partner dentists before, during, and after orthodontic treatment is critical to the best results," Barkley said. "Toward that goal, we utilize both technology-dependent and traditional means of communication with all involved."

Chelsea Orthodontics offers early morning and late afternoon appointments, convenient parking, WiFi and a children's play area for siblings. A variety of payment plans are offered. There is no charge for an initial exam, and no referral is necessary. Learn more at www.chelseaorthodontics.com.

Chelsea Orthodontics, P.C. is located at 1305 South Main Street, Chelsea 48118. The office can be reached by phone at 1-734-475-9143.

LaJolla Fine Jewelry

Located in the heart of downtown Chelsea at 111 South Main Street, family-owned La Jolla Fine Jewelry has been a local staple since 1973. Meaning "the jewel" in Spanish, La Jolla is the perfect name for this Chelsea gem.

La Jolla Fine Jewelry specializes in custom designs. The staff at La Jolla is there to help customers design an heirloom masterpiece.

With everything from sterling silver to platinum, La Jolla carries the latest styles and settings of colored gems and diamonds.

La Jolla's goal is to have every customer leave with a smile and a new piece of jewelry to cherish.

The owners and staff of La Jolla Fine Jewelry put friendly, hometown service at the top of their list each and every day. The business is dedicated to giving the utmost attention and time to each customer and assist in making a trip to La Jolla a one-of-a-kind experience.

Master Jeweler Curtis Gough creates jewelry for each individual, custom to their desires and needs. Gough utilizes the lost wax method. Each piece of jewelry is specifically designed with the customer. Once an idea is worked out

on paper, a wax is created and hand-carved into a 3-D masterpiece. Each piece of artwork is one of a kind and designed specifically for the customer.

Designing and creating a custom piece for each customer always brings with it the memory of the joy and emotion seen on each face. The owners and staff say it's an honor and pleasure to see the bride and groom's face light up as they see their uniquely designed wedding rings that have been created especially for them.

While La Jolla Fine Jewelry is dedicated to old-fashioned, small town customer service, it also stays up to date on the latest in jewelry advances. La Jolla is now equipped with the latest in cutting edge technology.

Using the magnification of a laser, less than three times the thickness of a hair, even the smallest repairs can be performed with accuracy and precision.

On June 27, the public can find La Jolla creating gold nuggets in commemoration of the 175th anniversary of Chelsea. La Jolla Fine Jewelry can be reached by calling 734-475-0717.

Chelsea Orthodontics, PC

Mary K. Barkley, D.D.S.

1305 South Main Street
(next to Country Market)

734-475-9143

Excellent orthodontic care for
children and adults in a gentle,
supportive atmosphere

www.chelseaorthodontics.com



La Jolla Fine Jewelry

Family Owned Since 1990



COME SHOP THE
JEWEL OF CHELSEA

CELEBRATING WITH
CHELSEA ON THEIR
175TH YEAR!

FINE LOOSE DIAMONDS & GEMSTONES

COME SEE OUR 175TH SOLID STERLING
SILVER ANNIVERSARY COIN DESIGNED IN
COMMEMORATION OF THIS EVENT!

CUSTOM JEWELRY DESIGN

111 S. Main St. • Chelsea • 734-475-0717

Hours: Tues - Thurs 10-5 • Fri 10-6 • Sat 10-3

Polly's stays close to home

By Sean Dalton
Staff Writer

Polly's Country Market has only been in Chelsea for 37 of the past 175 years, but the Kennedy family, founders of parent company Polly's Food Service, has a history nearly as old, storied and humble.

The descendants of Fredrick Augusta Kennedy, who came to Jackson in 1865 as a 15-year-old soon-to-be grocery clerk, man the wheel and rig the sail of the family enterprise.

What enabled them to do this was the fruitful success of Fredrick, who got his start in the business at Hobart & Boulton. From his starting capacity, which paid just \$2 each week, he would buy out his former employer in just 13 years' time and rename the store in which he worked FA Kennedy — weighing anchor and setting sail on a long voyage into the retail business from that first location on 125 N. Jackson Street.

Retail remained in the Kennedy family's genes despite Fredrick selling the store that now exists as Casler Hardware to Fred Finch in 1907.

At the time of the sale Fredrick's only child, Frank Aloysius Kennedy, was just a 4-year-old who like his father would rise up through the retail ranks from the humblest of duties to ultimately open another chapter in Kennedy family entrepreneurship.

"My grandfather started out his retail career as a window dresser for Jacobson's and later he managed Kinney Shoes Stores," said Kim Kennedy. "He opened the first Polly's Food Service in 1934."

Kim is one of 10 siblings now running one of the many facets of the Polly's Food Services operation, which is celebrating its own anniversary this year after 75 years of growth and expansion.

Frank's store on the corner of First and Franklin, first named Frank's Finer Foods and later named Polly's — after a live parrot that would greet customers at the door as a sort of marketing novelty for the business, accidentally became the company name-sake — would remain in the family until 2005.

In a decade, Polly's had grown to five locations. The other four stores were located at W. Ganson and N. West, now a Balloon Emporium; Cooper and Ganson where a Family Dollar Store sits; High and Francis where there's a Chuckles Party Store; and Francis and Biddle, which is now a vacant lot.

"Most housewives did not have a car at their disposal and stores needed to be in walking distance of their home," Kim said. "My dad has told me that in the late 40s the local grocer's association had over 270 members — you never had to walk more than ten blocks to get to the closest one."

She still has fond memories of those first small neighborhood stores and of her father waking her and her brother up at 4 o'clock in the morning for the weekly trip to the Eastern Market.

"He would buy a semi load of produce and bring it back and distribute it to the stores," she recalled. "The stores did most of the processing in the basements. My brother and I loved to ride the conveyor belts up and down with the loads."

Even though the stores have changed with the industry, Polly's still buys most of its produce and meat from two east Detroit companies based in Eastern Market, allowing Polly's to deliver a great deal of local produce and meat to its customers, which also gives local producers an outlet for their goods in Polly's stores, thus supporting those producers in turn.

After World War II, Jackson prospered, changing the landscape of not only America but of its businesses. Stores no longer could rely on customers being a captive of the neighborhood. They needed more and more land to accommodate larger stores with adequate parking space for all the new cars.

"My Dad, much like his father was a visionary," Kim said. "He knew that the neighborhood store had run its course. So in the early 50s he started buying land on the outskirts of town for a new store."

In 1958, he opened a supermarket in Jackson's first strip shopping center on the corner of Prospect and Francis.

In the early sixties he opened another store next to the new Shoppers Fair — Jackson's first big box store — on N. West and Argyle.

In 1971, he opened the store on Spring Arbor Rd. It featured an in-store pharmacy, gift shop, snack bar, dry cleaning pickup, wine cellar, scratch bakery and many other novel features.

The Chelsea store opened a year later, at the same time as a Saline location, in a 28,700 square foot retail space at 1101 M-52. Both of those locations were former Farmer Jack supermarkets, the new Chelsea location being 1255 S. Main St. and the new Saline store being at 1335 E. Michigan Ave.

The new Polly's in Chelsea was an upgrade to 49,600 square feet during a time when the competition was getting fierce.

"Kroger's, A & P's, Wrigley's, Great Scott's, Spartan's, IGA's and Meijer's were sprouting up everywhere," Kim said.

Her father died in September of 2000 just before the company opened a store on Parnall and Lansing Ave.

Polly's Food Service now operates 10 supermarkets located in Jackson, Vandercook Lake, Brooklyn, Adrian, Chelsea, Dexter and Saline.

Proud to serve your neighborhood
and **CHELSEA** Community

Total Bottom Line Savings

Country Market



celebrating 75 years
in the
Chelsea Community
on your
75th Anniversary

✓ Check & Compare — You'll Save More
at Country Market Everyday!

Double Coupons to 50¢

Open 6am to Midnight 7 days a week

Michigan Lottery

Packaged Liquor

- Country Market Total Discount Foods
 - The Highest Quality Products
 - Fast Friendly Service
 - Clean Pleasant Atmosphere
 - & Low, Low Prices Throughout the Store!
- THAT'S THE BOTTOM LINE!**

\$10.00 OFF

June 25, 26, 27 & 28

Minimum \$50.00 Purchase

Country Market Chelsea • Dexter • Saline Only
Expires 6-28-09

CHELSEA
1255 S. MAIN ST.
734-433-0130

DEXTER
1701 ANN ARBOR/
DEXTER RD.
734-424-9600

SALINE
1335 E. MICHIGAN AVE.
734-944-7873

ADRIAN
1536 W. MAUMEE
517-265-4199

ADRIAN
1392 S. ADRIAN HWY.
517-263-0569

BROOKLYN
11301 BROOKLYN RD.
517-592-4040

DON'T MISS OUR WEEKLY AD ON OUR
WEBSITE WWW.COUNTRYMARKETS.COM

Signatures? Comments? Questions? We'll be glad to hear from you.
Send your comments to comments@countrymarkets.com



Pierce farmhouse stills stands today.

175 years of history

Photos courtesy of the
Chelsea Historical Society

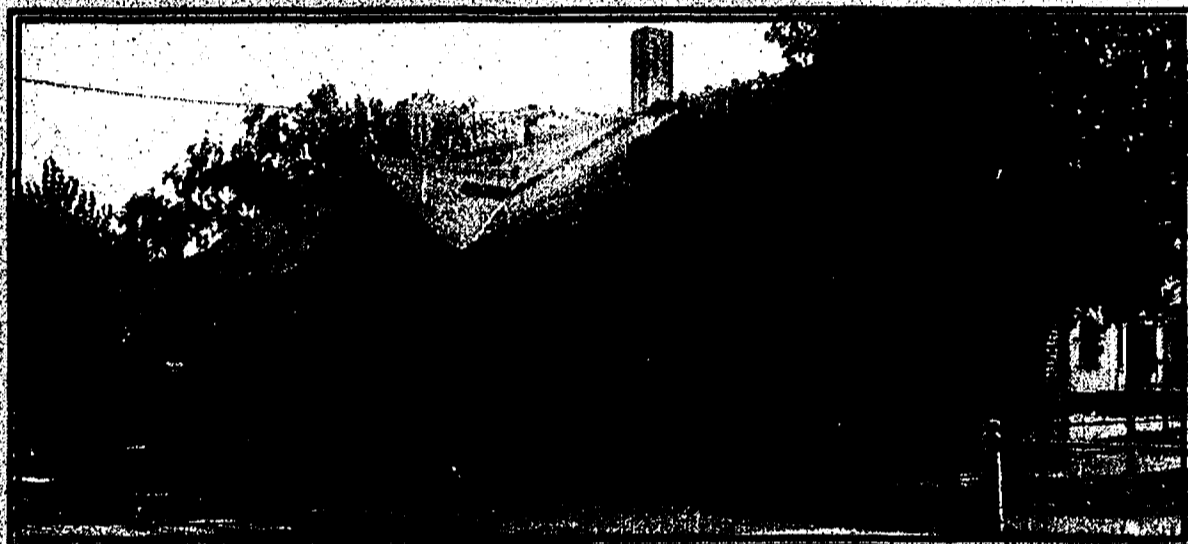

The Depot looking east.



Chelsea native and Disney animator for 35 years, Joe Hale, donated a one-of-a-kind drawing for Chelsea's anniversary celebrations.



Downtown scene looking north, 1894.



Glader Bank from the 1870's.



Village schoolhouse around 1870.

Hollow's Landscape Supply

Do you have a landscape plan this year? Or do you have a landscape idea for your home but do not know where to start? Hollow's Landscape Supply is the place to go. Hollow's has been providing quality landscape materials for 30 years.

The five acre supply yard contains landscape displays to assist with your ideas and to give you a better view of what the product looks like in actuality. Stocked in the supply yard is an abundant selection of the following products:

Colored and natural shredded bark. Very popular for 2009 is the brown n-viro-mulch which is a rich chocolate color. Red and black are in demand as well. Prefer something more natural? Shredded pine bark or pine needles are excellent for around annuals and shrubs. The reddish brown color is not only natural but holds the natural color longest of all the barks. Cedar and double shredded hardwood is also available.

Decorative and exotic gravels. Available in many sizes, prices, and colors. Arctic rainbow rock (lavender to pink in color) and red barn rock (chocolate to maroon in color) are very 2009. Michigan landscape rock, or egg rock, is an economical popular choice.

Want something different or unusual?

Seashells can be used in place of rock as a decorative ground cover.

Boulders. Our boulder stock consists of Michigan fieldstone along with unusual boulders such as Mica or Canadian Sparkle. These fabulous boulders are available in green, black, and pink. They shimmer and sparkle like diamonds in the sun. Black obsidian, lava, and many other types of boulders are stocked as well.

Topsails and green garden blends. The topsoil at Hollow's Landscape Supply was born with the naturally fortified nutrients found in the earth. It is not a produced soil, just pure nature. Hollow's also stocks compost, Michigan peat, and the famous Hollow's Green Garden Blend. The green garden blend is fortified with glacial rock dust which promotes the healthy growth of good materials to weed out the bad. It binds with the soil and allows for less water usage.

Patio, flagstones and steps. Available in irregular shapes for an informal look are; purple & green slate, bluestone, limestone and more. Cut patio stones for a formal look are bluestone and black slate. Base material and edging is stocked to complete the project.

HOLLOW'S LANDSCAPE SUPPLY

Toll Free
800.698.ROCK (7625)

A Unique Basket Center

www.bushelcenter.com

- Landscaping Accessories
- Construction Natural Stones
- Mulch
- Patio Stones
- Fendt Wall Stone
- Landscaping Boulders
- Exotic Landscaping Stones
- Nursery Stock
- Fendt Pavers
- Soils

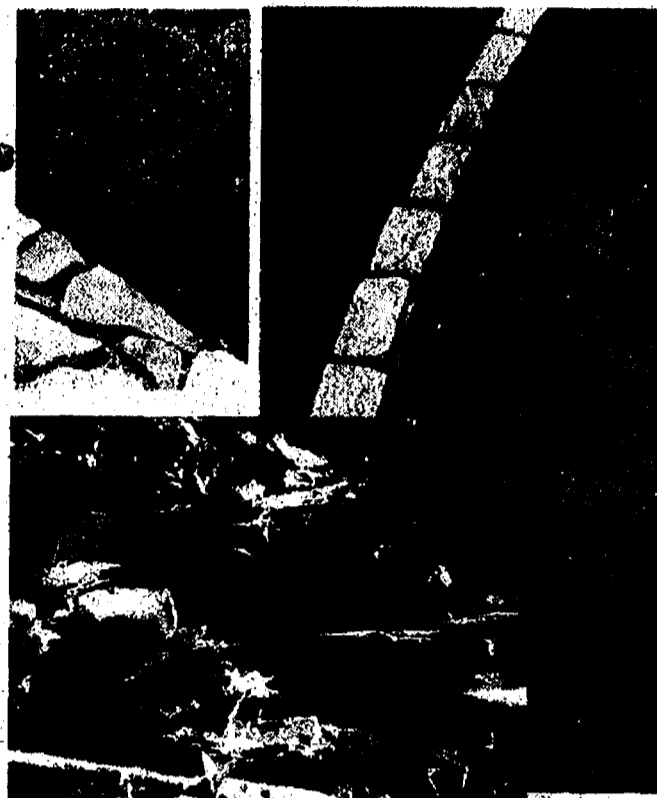

Ask About Our Complete Line of Green Products!

Ypsilanti
734.482.7263

Ann Arbor
734.971.7263

Saline
734.429.5388

Plymouth
734.454.7524

Adrian
517.266.8500

SPECIALIST IN
ORTHODONTICS



Beautiful smiles
orthodontics
chelsea
mi 48118



Breakaway
RESTAURANT & BAR

*Congratulates
Chelsea on their
175th Anniversary!*
COUPON

\$5.00 OFF
With Coupon

With Purchase of \$30 Minimum.
Excludes Liquor, Beer & Wine

• Full Service Bar • Entrees
• Desserts • Steaks
• Seafood • Pizza • Burgers
*Breakaway from
the Everyday!*

Located Inside the Arctic Coliseum
501 Coliseum Dr. • Chelsea

734-475-9999

HAPPY 175!



"JIFFY" mixes

CHELSEA MILLING COMPANY

CHELSEA, MICHIGAN 48118

www.jiffymix.com

Thursday, June 25, 2009

OPENING CEREMONY

McKune Memorial Library Lawn 5:00 pm



Thurs., Fri., Sat. & Sun., June 25th-28th
Sounds & Sights Kick Off Enjoy the Entertainment
Stop by the Chelsea Gallery to see The Ben Daniels Band
Featuring Ben Daniels, George Merkel, Kalen Percha, and Tommy Reifel

1914 Model T on Display

Cranesbill Books on East Middle Street, Owner John Mitchell, Sr.

Please support our sponsors

• Chelsea Area Chamber of Commerce • Chelsea Milling (Jiffy Mix) • Chelsea Lanes • Chelsea State Bank • Chelsea Teddy Bear Factory • Thompson's Pizzeria



Friday, June 26, 2009 Youth & Business Day*

Stop by Local Businesses to see vintage displays, presentations, and participant in period related activities.

- 5:30 am to 3:00 pm Pierce's Pastries
175th Anniversary Cake, made the old fashion way from scratch, enjoy a slice
- 9:00 am Chelsea Teddy Bear Tour
- 10:00 am to 5:00 pm Chelsea
Woodworking Antiques, Trading Post
- 11:00 am to 12:00 pm Purple Rose Theatre, Back Stage Tour
- 11:00 am to 3:00 pm Gigi's Flowers Make your own dry flower arrangement (see store for details)
- 11:00 am Chelsea Teddy Bear Tour
- 11:00 am to 3:00 pm Village Shoppe, Wood Carving Demonstration
- 12:00 pm to 3:30 pm Youth Activities & Children's Entertainment at Clock Tower Commons, Cake Walk over 100 cakes Bubble Blowing, Apple Bobbing, Lots of Fun Going On
- 12:30 pm to 3:30 pm "Colors The Clown" Balloon designs, petting zoo
- 2:00 pm Animal magic show,
- 12:00 pm McKune Memorial Library, Old fashion arts & crafts for ages 5 and up. Join Motawi Tileworks, they will provide the clay & tools you provide the creativity
- 1:00 pm Tour Chelsea Teddy Bear Co.
- 2:00 pm - 3:00 pm Tour Chelsea House Victorian Inn, 118 W. Middle
- 3:00 pm - 6:00 pm Mule Skinner Boot Shop, Commemorative photo taken in period clothing (see store for details)
- 3:30 pm Classic Car Show, Registration Starts Chelsea Lanes Parking Lot
- 4:00 pm Classic Car Show Starts
- 4:00 pm Mule Skinner Boot Shop, Hand stitching holster making demo

Chelsea Courtyard & Village Plaza Shopping Centers (across from the Chelsea Lanes) Merchants Sidewalk Sales & Activities

- 4:00 pm to 6:00 pm Wags to Wiskers Free Pet Nail Trim by Kim Hammer
- 4:00 pm to 7:00 pm Wags to Wiskers, Nutro Pet Food Blowout Sale, talk to their rep.
- 4:00 pm to 7:00 pm Art Farley Vintage Motorcycle Exhibit See 1909 Excelsior & 1939 Harley
- 7:00 pm Social Tent, Chelsea Lanes Parking Lot. Food Sponsored by Knights of Columbus, Chelsea Area Players 7:00pm, Bands 8:00 pm

7:00 pm Historic Walking Tour, Meet at The Library Chelsea Lanes, 75¢ Bowling Thompson's Pizza, 25¢ Root Beer Floats Huron River Financial, Children's Events TCF Bank, Hot Dogs

Friday & Saturday Ongoing Events

- Cranesbill Bookstore, Historical maps of Sylvan & Lyndon Townships, reproductions on sale,
- The Potting Shed, Taste old fashion candy
- Bumbles Dry Goods, Demo of old time wooden toys & weaving
- Rose Cottage, W. Middle, Old Fashion Lemonade Stand
- Vogels & Foster, Merchants dressed in period clothing
- Merkel's Furniture & Carpet One, Display original store items from 1920-1960.
- The New Chelsea Market, Food tasting and sampling Heydlauffs Appliance, See first television in Chelsea, a restored wringer washer and early appliances
- Chelsea Farmers Supply, Authentic wood type prints from Chelsea Standard on display
- Palmer Ford, Michigan's oldest Ford Dealership. See original franchise agreement & historical renderings
- Gourmet Chocolate Café, Historical Museum Timeline display
- Civil War Encampment, Southeast lawn at the Fairgrounds Friday, Saturday and Sunday

Saturday, June 27, 2009 Agricultural Day*

- 5:30 am to 3:00 pm Pierce's Pastries, 175th Anniversary Cake, made the old fashion way from scratch, enjoy a slice
- 8:00 am to 1:00 pm Farmers Market McKune Memorial Library Lawn
- 9:00 am Sheep Shearing,
- 9:00 am Quilting
- 10:00 am Pie Eating
- 10:00 am Model A's on Main Street
- 10:00 am to 5:00 pm Chelsea Woodworking Antiques, Trading Post
- 10:00 am to 6:00 pm Mule Skinner Boot Shop, Commemorative photo taken in period clothing (see store for details)
- 10:00 am to 2:00 pm LaJolla Fine Jewelry, Revisit the boom of the 1800's Gold Rush, Bring in your gold & we'll design a gold nugget for you.

12:00 pm 175th Celebration PARADE from Downtown to Fairgrounds, Hosted by Chelsea Area Fire Authority

2:00 pm Cranesbill Book Store, Cynthia Furlong Reynolds, Local author of "Jiffy" and "Our Home Town"

2:00 to 3:00 pm Garden Mill, Canning your own food

FAIRGROUND ACTIVITIES*

- 12:00 pm Ice Cream at the Rotary Wagon
- 11:00 am to 7:00 pm Chicken Broll, Knights of Columbus
- 2:00 pm to 10:00 pm Elephant Ears
- 2:00 pm to 10:00 pm Kiwanis Wagon,
- 2:00 pm Antique Farm Equipment, Rick DeTroyer Ferrier
- 2:00 pm to 6:00 pm Horse Arena, Cow Tail Chase, Cow Chip Casino, Strong Man Competition
- 6:00 pm to 9:00 pm Enclosed Arena, Bib Overall Contest, Husband Calling
- 6:00 pm, 7:30 pm, 9:00 pm Barn Dance
- 2:00 pm (weigh in) Main Arena
- 5:00 pm Pull Horse Pull Sponsored by Chelsea Lions
- 7:00 pm Family Fun Night with Music & Games, Chelsea Lanes Parking Lot
- 10:20pm Fireworks Over Chelsea at 10:20 pm, Launch site is Pierce Lake golf Course,

NO PARKING AT GOLF COURSE Rainday is Sunday

AROUND TOWN*

- Waterloo Farm Museum, Location Waterloo-Munith Road Blacksmiths, Soldiers and Log Cabin Weekend
- Sat 10:00 pm to 5:00 pm
- Sun 12:00 am to 5:00 pm Admissions apply Chelsea Courtyard & Village Plaza Shopping Centers (across from the Chelsea Lanes Merchants Sidewalk Sales and Events Wags to Wiskers, Pet Adoption)

Sunday, June 28, 2009 Community Day*

- 10:30 am to 1:30 pm Community Brunch at Chelsea Community Hospital Cost: \$13.95
- 11:00 am to 3:00 pm Chelsea Community Hospital Showing continuous video on Capturing Our Spirit/History 1/2 hour video
- 1:00 pm Interdenominational Services, Chelsea Fairgrounds Covered Arena
- 2:30 pm Chelsea Retirement Center, Free Concert & Ice Cream
- 10:00 am to 5:00 pm Chelsea Woodworking Antiques.

CHELSEA 175TH ANNIVERSARY LIVE AUCTION FUNDRAISER

FOR MORE INFORMATION, CALL 1-734-323-5927

Chelsea Comfort Inn taps into business travel

By Sean Dalton
Staff Writer

Since opening in 2001, the Chelsea Comfort Inn and Village Conference Center has been a place for tourists and business guests to lay their weary bodies.

The conference center has been a great benefit to a host of visiting businesspeople for conferences, as well as a convenient and up-to-date venue for local groups like the Chelsea Area Chamber of Commerce.

Manager Robert Isley says he plans to further draw travelers from population centers in Michigan and elsewhere, whom he hopes would be attracted to the thriving Chelsea business district, The Purple Rose Theatre and the other opportunities that the community is rife with.

"Like most hotels in Washtenaw County, we are focusing on maintaining our client base, while looking for new sources of business," Isley said.

"We are actively looking at

Lansing, Detroit, and Chicago as feeder cities for future business. Hopefully, people will be traveling this summer and fall."

The hotel added an expanded hot buffet breakfast to its list of amenities starting in January, which Isley says has been an instant hit with all of the guests.

"We're installing new carpeting in the lobby and hallways, resurfacing the parking lot and putting in signage for the Village Conference Center, which seems to be Chelsea's best kept secret, staffed with its own Director and Executive Chef," he said.

Isley feels Chelsea itself will be the biggest asset he can leverage for the hotel's success.

"Chelsea is a wonderful community which has so much small town charm," he said. "We enjoy being a part of Chelsea and appreciate all of the people we have met since our management company took over the operation of the hotel a little over a year ago."

Palmer is oldest Ford dealership in state



The proud history of the American auto industry runs right through Chelsea.

Palmer Motor Sales, Inc. was established in 1910 by Leigh Palmer in a two-car garage at 130 East Middle Street with the Regal automobile being sold.

In 1911, the business was moved to its present address at 222 South Main Street.

A sub-dealership was obtained from Ford Motor Company, adding the Ford car to the line, along with the EMF.

In 1912, a Ford franchise was awarded and the Regal and EMF dropped from the line.

In addition to selling Fords, Studebakers were on the line from 1915 to 1917, with the Dodge car from 1915 to 1916.

In 1918, a two-story fireproof

automotive shop was built on the rear of the building, while the Fordson tractor was also added to the line until it was dropped in 1927.

Lincoln was added in 1926 and Mercury in 1938. Both vehicles were sold by Palmer Motor Sales until 1942.

In 1948, the present showroom was built in front of the old garage and office buildings, uniting the two structures.

In addition to being a Ford dealer, Leigh Palmer had been associated with the Standard Oil Company since 1910.

Today, Palmer Motor Sales, Inc. is the oldest Ford dealership in the state of Michigan. The dealership has been in the same family for 99 years.

Comfort & Convenience



Book Your Rooms and Events at Our Choice Hotels Gold Award Property!

Chelsea Comfort Inn & Village Conference Center

The Chelsea Comfort Inn & Village Conference Center is the ideal choice for your next meeting or special event.



BY CHOICE HOTELS

Contact Gail Contrucci, Director of Sales, Call 734-433-8000

- 82 rooms including suites and Jacuzzi Rooms
- Deluxe Hot Buffet Breakfast
- Fitness & Business Center
- Indoor Pool & Whirlpool
- Group Rates Available
- 100 % Non Smoking



- Conferences
- Wedding Receptions
- Parties
- Extensive Food & Beverage Menu
- Conference Center Director
- Executive Chef
- Professional Staff

Contact Karen Balcom, Conference Center Director, Call 734-433-1900

1645 Commerce Park Drive, Chelsea MI 48118 (734) 433-8000

www.comfortinnchelsea.com

PALMER FORD - MERCURY

222 S. Main - Chelsea



"Chelsea's Hometown Dealer"



Suzie Palmer Weber & Biff Weber
Owners

Sales

M, Th 9-8
T, W, F 9-8
Sat 9-3

Service

M-F 7:30-5:30
Sat 7:30-3

In these questionable economic times, we are all wondering where to go next or whom to turn to. That is why Palmer Ford/Mercury looks to you, our Chelsea community, for your support. All that we ask of this community is that you give us a try. We believe you will be impressed. We are not asking you to be our customer because we are local... We are asking you to give us a try because no other dealership in the area does more and cares more about you and your family. Our business has thrived in the past because our leader, George Palmer, taught us that everything we do must be done with you the customer, in mind. As a dealer, who has been selling, and servicing Ford cars and trucks for nearly 97 years, right here in Chelsea, we are one of those proud to be part of the American auto industry. We are also proud to be part of Ford Motor Company. Honesty Integrity, Commitment. That is Palmer Ford/Mercury!

If you're in the market for a vehicle, we hope you, at least, consider an American made Ford product.

Give us the opportunity to show you why we are your: **HOMETOWN DEALER!**

Biff & Suzie
Weber Palmer Weber

(888) 475-1301 • Shop Online @ palmerford.com

Chelsea District Library: Simply the best

The mission of the Chelsea District Library is to provide equal access to quality resources that serve the lifelong cultural, educational and informational needs and interests of all people.

And few libraries do this better. In fact, according to the Library Journal, no one did it better in 2008.

The success of the library, along with a creative renovation and expansion program, led to the

Chelsea District Library being named the Best Small Library in America by Library Journal and the Bill & Melinda Gates Foundation.

Since then, the library has continued to serve as a strong role model for other small libraries throughout the country by providing innovative services and programs such as the Kids Read Comics Convention, Comedy Showcase, as well as cutting-edge computer, business, and technology workshops that improve people's lives.

The last three years have truly been transformative for the Chelsea District Library.

When the library reopened in its historic downtown Chelsea location in November 2006, it brought a 75-year legacy of public library service into the 21st century. From its founding by the Women's Club in 1932, the library has served as a community gathering place and resource for information, learning and broadening horizons. This is more true today than ever before.

Surveys conducted in preparation for a 2004 election to fund construction indicated the community's desire for the library to support community connections, advanced technology and programming and reading resources for all ages, and in the year since the new building opened, patron feedback indicates the library has exceeded expectations.

The change comes not just because of a doubling in the size of the building and an upgrade to newer technology, but because of

the attitude and efforts of a creative staff. New programs instituted in the past three years demonstrate this atmosphere of enthusiasm and energy.

The beginning

When the Chelsea Child Study Club (now the Woman's Club of Chelsea) was formed in April 1931, its twenty members were asked to

bring suggestions for projects which the club members could undertake. Among the suggestions was the idea of starting a public library. Until this time, the only place in Chelsea to get a book one did not buy was a small rental collection in one of the jewelry stores, and these were mostly westerns. The project was discussed with enthusiasm and the women were eager to try to organize a public

The library has continued to serve as a strong role model for other small libraries throughout the country by providing innovative services and programs such as the Kids Read Comics Convention, Comedy Showcase, as well as cutting-edge computer, business, and technology workshops that improve people's lives.

library.

In January 1932 guests of the club were the State Child Study Association officers, one of whom, a Mrs. Baldwin, talked on "libraries". As a result of this talk, a committee was appointed to study the possibility of a library in Chelsea, with Mrs. A.A. Palmer as its chair. Mrs. Palmer was able to loan a store belonging to the Palmer family for this purpose. The club voted to pay to have the place cleaned.

On February 28, 1932, the Library opened in the store on East Middle Street which is now occupied by William Rademacher, Attorney. It was too big of a space for a couple of bookcases and a table or two, so the first thing to be done was to cut it down to size. This was done by dyeing sheets a maroon color and hanging them across the space, using the back premises for storage and a work room, and the front part for the public. The donated bookcases and tables were painted maroon to match the curtains.

The Library started with 22 books donated by the members of the Child Study Club, and 100 books loaned by the State Library. It was run by volunteer help.



221 South Main Street | Chelsea, MI | 48118
(734) 475 - 8732 | chelsea.lib.mi.us

Summer Hours:

Monday - Thursday 10:00am - 8:00pm

Friday 10:00am - 6:00pm

Saturday 10:00am - 3:00pm

Sunday 1:00 - 5:00pm

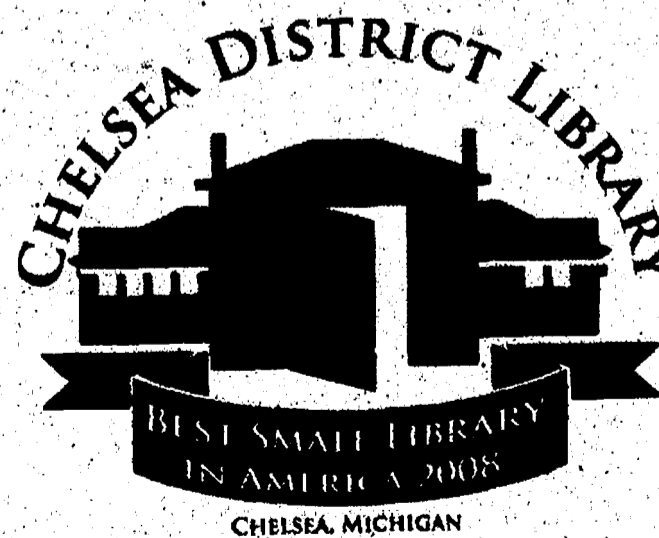

SERVING

SYLVAN, LYNDON, DEXTER & LIMA TOWNSHIPS & THE CITY OF CHELSEA

'Knights' dedicated to Chelsea

Chelsea's Knights of Columbus continue to grow as an organization within the thriving community that its members come from and love.

Council 3092 has grown the Knight's membership to an impressive 200-plus members alongside and in cooperation with St. Mary Parish over the many years in Chelsea — years spent rendering financial aid to family's in need, assistance to sick and disabled members and their loved ones, and support to organizations like the St. Louis Center.

As a service organization that acts as a rock of stability in the lives of those who find themselves in uncertain times, the Knight's encourage members and their families to pursue social and intellectual endeavors and fellowship through educational, charitable, religious, social welfare, war relief and public relief works.

Locally, Council 3092 conducts fundraisers in support of its chosen charities, which include the St. Louis Center, residence and school for the mentally impaired; Chelsea Special Education; Holy Cross Children's Services (also known as "Boysville") a state-wide child-care and family preservation facility; and the state and national Special Olympics.

"The members of the Council particularly enjoy working with the residents at the St. Louis Center," said

Grand Knight Greg DeGraff. "This has been a great opportunity to get to know and love these very special people, and the staff that serves them."

Recently during the K of C State Convention, the Chelsea Council was honored with the Star Council Award, for community, church, youth and membership activities.

In addition to honors and recognition, the Council has added a number of new events over the last year, which includes soccer and basketball competitions for area youngsters.

The Council also had two new fundraisers: Texas Hold'em Nights at the Chelsea Lanes, and Tailgate Parties prior to the High School Football game held in the St. Mary Parish parking lot. These events will return this summer and fall.

On June 3, the council elected its officers for its 2009-10 Fraternal Year. DeGraff was one of them; in addition to Owen Ballow, Deputy Grand Knight; Bob Allen, Chancellor; Mark Becker, Advocate; Rick Biggs, Treasurer; Mike Martin, Recorder; Bob Wehrmeister, Warden; Randy Dale, Inside Guard; Nick Haroney, Outside Guard; as well as Trustees: Rich Hollo, Tom Turek and John Phelps. The Council's spiritual leader is its Chaplain, Fr. William Turner.

Helping Chelsea hear the quality of life

Hearing better simply means living better. And Hear USA has been doing that at the White Oak Center in Chelsea for the past 27 years. They promise to be here in the future, too, providing the same care they have become known for throughout the area.

Hear USA, located at 775 S. Main in Chelsea, was founded in 1982. They provide hearing services, including hearing evaluations, hearing aid fittings and assisted listening devices.

If you haven't been to Hear USA recently, then you might not know about new advancements in technology and evaluations that could help in incredible ways. The most recent advancements in hearing care is the ability for hearing aids to work wirelessly together to improve the ability to hear through noise as well as to receive telephone and television sound directly without wires.

Hearing is essential to enjoying everyday life. Because hearing loss is so gradual, many people do not realize the damaging effects that occur when hearing changes. And with the aging of the baby boomer generation, hearing loss has become an even greater healthcare concern. Close to 30 million Americans have some

degree of hearing loss. Some experience hearing loss due to genetics, others due to the environment in which they surround themselves, and many due to the process of aging.

Today's hearing aids come in many different shapes and sizes. The quality of hearing aids has changed dramatically since the days of Alexander Graham Bell, who invented the telephone in an attempt to produce an amplifier for his hard-of-hearing mother. And, the size has become smaller since the days when the hearing aid was so large, the battery had to be strapped to the wearer's ankle. Today's hearing aids have achieved CD quality sound and the size of hearing aids are about the size of a contact lens - virtually undetectable.

HearUSA has grown to over 180 company owned and operated centers in California, Florida, New Jersey, New York, Massachusetts, North Carolina, Ohio, Michigan, Missouri, and Pennsylvania. In addition, the Company oversees a network of audiology based and credentialed hearing care clinics that deliver quality care to the HearUSA insured members. Whatever the brand name may be, "It's clear we care."



Knights of Columbus
Blessed Louis Guanella
Council No. 3092
St. Mary Parish, Chelsea

Invites you to Chow Down during
Chelsea's 175th Year Jubilee



BACKYARD
BARBECUE

Friday, June 26, 2009

Starting at 3PM

Chelsea Lanes Parking Lot

Come enjoy a burger or a dog while you view classic cars and listen to great music.

Chicken Broil

Saturday, June 27 2009

11AM to 6PM

At the Fair Grounds, next to the Administration Building.

Dinner includes 1/2 chicken, potato chips, roll, cookie & cole slaw.

All for just \$8.



If you can't see, you get your eyes checked.

"Ears are no different."



CALL TODAY TO SCHEDULE A
COMPLIMENTARY HEARING SCREENING



734.971.4327

775 S. Main Street • Chelsea

Chelsea Chevrolet brings the 'New General Motors' to town

By Sean Dalton
Staff Writer

The majority of dealers asked by General Motors executives to participate in the "New General Motors" have decided they want to stand shoulder-to-shoulder with America's biggest automaker and face the future together.

As we near the starting line and get ready to start another lap in the industry race, Chelsea Chevrolet-Buick has made a commitment to bring that vision and those products to the people who live in and around Chelsea.

Current management of the 50-plus year old dealership took over in 2007. Theirs is a strong desire and drive to succeed, according to General Sales Manager Lance Underwood.

"We are proud to be here selling and servicing General Motors products in this great city," Underwood said.

"We face many challenges in the automotive business today, but we feel that we're in a strong position both geographically and business-wise to be a big part of the New General Motors team. The support of the community is a big help."

As the only Chevrolet and Buick dealer in Chelsea business is increasing every month despite the tough economy on the strength of not just product, but great schools, hospitals and fellow businesses that prosper, employ and empower residents to live the life and ride the vehicles that they want.

Products like the hot new Camaro and Traverse are expect-

ed to make a big splash all over the state after their recent debut, Underwood said.

Chelsea Chevrolet-Buick will also offer the all new Equinox that will arrive soon to the market as a strong performer in the fuel efficiency category getting 30 miles per gallon.

Staff promised three other new as-of-yet unannounced vehicles that are a part of the New General Motors product line.

"We plan on having a great selection of General Motor products and of pre owned certified vehicles," Underwood said.

"We will work to make sure we are giving the best service before and after the sale."

He added that Chelsea has not only responded well to the product line, but to the business itself and what it's doing in Chelsea.

The folks at Chelsea Chevrolet-Buick are active in the Chelsea Area Chamber of Commerce and support many local charities and events.

"That is a part being in a small town and supporting it," Underwood said. "It is hard to receive if you never give and here at Chelsea Chevrolet we do understand that philosophy."

"We are excited for the future here in Chelsea and look forward to making Chelsea Chevrolet a strong business and for the New General Motors."

"We will be here to answer all the questions that consumers are going to have about the New General Motors and there many."

Suburban • Impala • Corvette • Aveo • Cobalt • Camaro • Traverse • HHR • Equinox • Silverado • Avalanche • Tahoe • Malibu • Colorado

Hero Today...
Here Tomorrow!
Here's to
175 Years!

CURRENT LEASE

up by 12/31/09?
You need to call
Chelsea Chevy

We see the new world of possibilities ahead and we are driven to get there!

2009 Chevy Malibu LS

SAVE BIG!

GMS Eligible Family Members	\$20,834
Chevy Rebate	-\$1000
Owner Appreciation	-\$1000
Current Lessee***	-\$1000
MSRP \$22,555	\$17,834*

You pay

0% APR AVAILABLE!
SEE SALES DEPT. FOR DETAILS.

2009 Chevy Traverse LS

0% Available

GMS Eligible Family Members	\$26,911
Chevy Rebate	-\$750
Owner Appreciation	-\$1500
MSRP \$29,560	\$24,661*

You pay

EXTRA \$1000 BONUS CASH WITH CURRENT LEASE OF ANY MAKE OR MODEL

ORDER YOUR HOT 2010 CHEVY CAMARO!



Clyde Whitaker
Stockbridge MI



Jeff Dising
Chelsea MI



Lance Underwood
Clinton MI



Brian Ash
Manchester MI



Fred Klink
Chelsea MI

CHELSEA CHEVROLET BUICK

734-475-8663

www.CHELSEACHEVY.COM

Mon-Fri 9-5, Sat 9-3, Sun 10-5

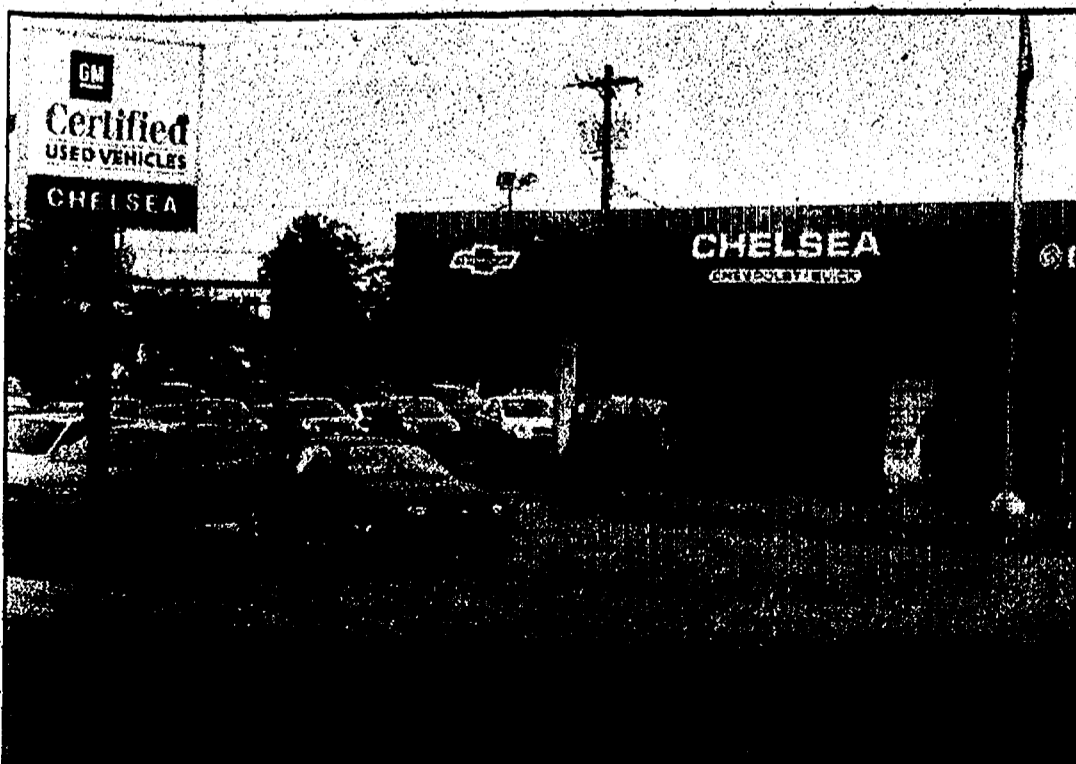

Purple Rose Theatre

The Purple Rose Theatre in Chelsea continues to amaze audiences with incredible performances by skilled writers, directors, actors and technicians working behind the curtain. An evening at the Purple Rose is a special occasion for audience members who get to see a first-rate play in a wonderful theater at an affordable price.

Founded in 1991 by acclaimed actor and Chelsea native Jeff Daniels, The Purple Rose Theatre Co. is a creative home for theatre artists to define our collective Midwestern voice. It is a place for emerging talent and seasoned professionals to learn more about and to practice their craft; a place for patrons of the arts to laugh, cry, and perhaps even learn something new.

"After moving back home to Michigan, I bought an old bus garage in the small town of Chelsea with the dream of creating a Midwestern answer to Circle Rep," Daniels says. "I wanted a professional theatre company, featuring Midwestern actors, directors, designers and playwrights, situated in the middle of America, producing plays about the middle of America. People, of course, thought I was an idiot. From the local critics who wanted the latest shows from New York starring my 'movie star friends' to the townspeople who thought art was someone who lived out by the highway, no one could understand what I was trying to do. It made no sense. Except to all those local actors, directors, designers, and especially playwrights, who call the Midwest their home."

From 1990 to 1999, we worked and performed in the garage. In 1999, a \$2.2 million capital campaign was launched to expand the theatre. The building was closed for 18 months during construction for new administrative offices, stage, and theatre space. The doors opened again in January, 2001 and in March, 2004 the mortgage was paid in full.

Today, audiences travel as far as 90 miles or more to enjoy quality, professional productions at affordable ticket prices in historic downtown Chelsea. Next fall, the PRTC will open the season with the final installment in the Escanaba trilogy ("Escanaba in da Moonlight," "Escanaba in Love") by Daniels.

For tickets, call (734) 433-ROSE (7673) or visit 137 Park Street in Chelsea. Visit the Purple Rose on the web at www.purplerosetheatre.org.

Vogel's & Foster's

At Chelsea's Vogel's & Foster's, owner Mike Jackson makes it a point to know what his customers want in clothing, accessories and footwear.

"I do this by conducting focus groups after hours to get to know customers and their fashion needs and desires," Jackson said. Jackson said he will always remember a moment he shared with a customer a few years ago.

"I had a customer win an outfit from Vogel's & Foster's based on a best story from the past concept," he said. "Her mother shopped here for years. This customer now brings her children and grandchildren and gets to pass the tradition to them with a very happy memory."

Located at 107-109 S. Main St. in a structure built by H.S. Holmes, Vogel's & Foster's offers customers a unique shopping experience highlighted by hardwood floors, antique fixtures and a bubbler water fountain.

Helen Vogel started the "Vogel's" side in 1910, while Bob Foster created the "Foster's" side. Jack and Friedelle Winans, who took over the business after Helen Vogel died, ran the store for 22 years until they retired at the end of 1993.

"We carry name brands like Woolrich, Levi, Brighton, Pendleton, Keen, Merrell and Red Wing," said Jackson, who became owner in 1994. "We strive to be knowledgeable, friendly, attentive and change with fashion trends, while keeping good, traditional clothing."

A new addition to Vogel's & Foster's is an emphasis on footwear. The business offers Keen outdoor footwear. The largest selection of Keen will be available this spring. Also on the shelves will be Merrell outdoor and everyday footwear and Woolrich sandals.

Jackson said while Vogel's & Foster's continues to focus on the future, it will never forget its roots.

"I believe in community involvement," he said. "I have coached baseball and sponsored schools and athletes. I am currently the DDA chair and a Chelsea Chamber of Commerce member."

To contact Vogel's & Foster's, call 734-475-1606 or shop online at www.vogelsandfosters.com.

Wake

a World Premiere
by Carey Crim
Directed by Guy Sanville

Previews begin
June 18



underwritten by Dow Automotive



The Purple Rose Theatre Company

Box Office (734) 433-ROSE (7673)

Buy online www.purplerosetheatre.org

FASHION, FIT AND FUN

Experience the Vogel's and Foster's Tradition

Celebrate During Our 175th Sale

June 25-28

17.5% off Regular Price of Entire Purchase
Excludes Brighton & Merrell Footwear

Enter to Win!

Vogel's & Foster's
Gift Certificate

1 Certificate drawing
Enter with every purchase

RECEIVE

Vogel's & Foster's
Gift Certificate
with every \$75 purchase
(Gift certificate to be used after the 175th weekend)

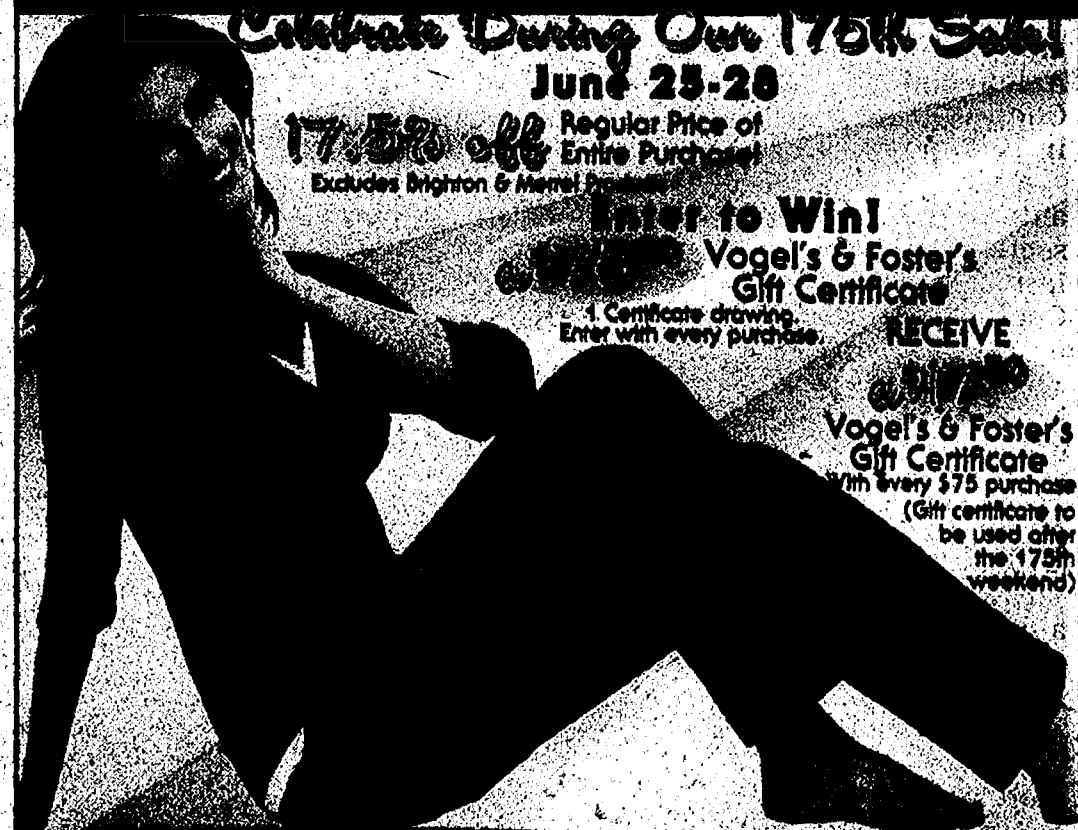

Vogel's & Foster's

FASHION SINCE 1910

107 S. Main St., DOWNTOWN CHELSEA

Shop online at www.vogelsandfosters.com

Visit our local website www.VogelsandFostersChelsea.com

Hours:

Monday - Friday 10 am - 6 pm

Saturday 10 am - 8 pm

Sunday Noon - 4 pm

734 475-1606

Don't miss Chelsea's 175th celebration

By Janet Ogle-Mater
Special Writer

Chelsea will celebrate its 175th Anniversary of its founding this year with a community celebration scheduled for June 25-28. The four-day commemoration will include a number of family-friendly, inexpensive, and old-time fun events.

The Chelsea 175th Anniversary Planning Committee has been meeting since last November and the scheduled events include a parade, ice cream social, community chicken broil and a square dance to name a few.

"The 175th will be an extraordinary celebration of our history and pride. We have a great committee of volunteers that are working very hard to make this celebration come to life, and to make it something special for Chelsea," said Eddie Greenleaf, owner of Chelsea Lanes and executive chairman of the 175th Anniversary Planning Committee.

"Growing up in Chelsea, feeling and knowing the great community pride, there is not a doubt that the community will come out in

support for the 175th."

The celebration will begin with opening ceremonies on Thursday, June 25, in conjunction with Chelsea's Sounds and Sights on Thursday Nights. Along with other events, the evening will likely include the opening of the buried time capsule from the 125th Anniversary in 1959.

Friday will be Industry and Youth Day.

Tours for residents are being arranged with local businesses throughout the day. The Teddy Bear Factory is one business already scheduled, which also lends itself to the youth activities.

"Our coordinator for Youth Day did a great job with Summerfest Youth Day and I expect she will do a fine job with this day also," said Lynda Collins, chairperson of the Events Committee and owner of Thompson Pizza.

Agriculture Day is planned for Saturday, June 27. Festivities will begin downtown with merchants and farmers' market merchants discussing plans for possible contests, such as watermelon-spitting

and husband-calling.

The parade through town begins at 1 p.m. and will make its way to the Chelsea Fairgrounds.

Entertainment at the fairgrounds that day will include a number of contests such as waterball between local fire departments, horse pulling, the strongest-person-in-Chelsea, and the best bib-overalls.

On the midway, old farm equipment will be on display as well as farm animals. An ice cream social will take place in the service center, while a square dance is being planned in the closed arena. The Knights of Columbus will host a chicken broil throughout the day.

Also, a vintage car show, beer tent and musical entertainment are planned in the parking lot of Chelsea Lanes during the celebration weekend.

"We wanted to offer an event with many options to community members. We hope to have something for everyone," Greenleaf said.

Sunday will be Interfaith Day and closing ceremonies. A burial

of a new time capsule from this year's anniversary is being organized as well.

Kathy Clark, chairperson for the Historical Committee, helped lead the publication of the commemorative book, "Chelsea's 175th Anniversary: 1834-2009."

"We updated the previous souvenir books from the 125th and 150th anniversaries with research and the growth of our community," Clark said. "We wanted to not only uplift our pioneer history and founders of the village, but also include more modern residents and their contributions like the Purple Rose Theater and the many new business attractions moving here in the last 25 years."

Clark, a current Board member and past President of the Chelsea Area Historical Society, also wanted to include more photos, both old and new into the 175th commemorative book.

"More photos are now accessible from the CAHS archives and reorganized McKune Memorial Library which weren't readily available in 1959 and 1984," she added.

Historical Society preserves past

Chelsea Area Historical Society was chartered in 1974 with their first meetings held in the McKune Memorial Library and members' homes. A long-time goal was realized to set up a public museum when the Chelsea Train Depot was purchased by Chelsea citizens and renovated in 1988.

A museum was started in the west end of the depot to collect Chelsea antiques and memorabilia, and railroad artifacts. The mission of the society is to preserve Chelsea's history and educate the public. Over the last 35 years, CAHS has collected artifacts and photographs pertaining to Chelsea, and continues to operate out of their new museum located in the Gourmet Chocolate Cafe since the fall of 2006.

Highlights of the collection include several hundred digitized photographs of historical houses, buildings, local people and celebrities. Hours of the museum coincide with shop hours Monday through Saturday, 9 a.m. to 7 p.m., and Sunday they are open until 5 p.m. For more information, call 1-734-475-1071.

Services

Archiving family scrapbooks and photographs. Providing Chelsea genealogy information. If you have a family history in Chelsea and would like us to research your family tree please contact us for our affordable rates.

Programs

Annual dinner and speaker engagement is held at Silver Maples each year. A cemetery tour is held in the fall at the Oak Grove and Olivet cemeteries to highlight prominent and past citizens buried there.

Displays

Displays are changed periodically. All displays pertain to Chelsea history.

Research

Museum members are given the privilege of using the museum's resources for writing projects and research.

Photograph Reproductions

Photograph prints from our archives are available at reasonable rates.



The Cyrus Beckwith home.

Photo courtesy of the Chelsea Historical Society

Public invited to historical dig

The Michigan Historical Artifact Recovery Team is going to bury a time capsule and everyone is invited.

As part of Chelsea's celebration of the 175th year anniversary, a time capsule will be buried at the Chelsea Library.

It will be buried for 50 years and then dug up in the year 2059. The capsule is on display at Vogel's Party Store and your letters, pictures, and other items of interest can be placed in the capsule. No liquids, please.

The team recommends doing a Google search to learn how to prepare different items for placement in a time capsule so your item will come out in great condition in 50 years.

There is lots of useful information on the net regarding a time capsule. The UPS Store in Chelsea can laminate your items that will be buried.

The team will be doing an exhibition dig in downtown Chelsea during its 175th celebration on Thursday, June 25, starting at 9 a.m.

The dig will last approximately

six hours. Feel free to join the dig from 9 a.m. to 3 p.m.

Contact the Chelsea Area Historical Society at 734-475-1071. The cost is free. Donations will be accepted from those who wish to take a hands-on approach. Bring your camera and favorite lawn chair.

If your homestead sits on a site that you believe was settled prior to 1870, please contact us. If our research indicates the site to be of historical importance, we will schedule a time to meet with you and begin the search process in attempt to properly recover pieces of buried history on the site.

During our precision excavations, we often find multiple examples of a particular object and offer any extras or examples that we already maintain in the collection to the owner or inhabitant of the property where we are working.

If the owner does not want any of the items recovered, then we donate them to a local historical society or museum for discussion and display.

Chelsea Pines frames community's history

On the grounds of The Pines in Chelsea, a giant oak tree grows. Estimated to be 300 years old and purported to be the oldest in Washtenaw County, the venerable old oak is the focal point of the center courtyard.

In the interest of preserving this magnificent natural wonder, The Pines was designed and built to encircle and protect the handsome old tree. Current residents of The Pines, as well as those for decades to come, will enjoy the beauty and wonder the old oak provides as it transforms through the seasons of Michigan's climate.

In addition to the oak tree, a variety of pine trees, wildlife and flowers flourish on the grounds of The Pines. A natural pond is rumored to have once been a great fishing spot for local children. Today it provides a lovely view from the front of the building while attracting a variety of waterfowl for residents to observe and appreciate.

Comfort, security, freedom to enjoy the future.

The Pines offer the story of the old oak as an illustration of its philosophy. They believe in honoring and preserving the past while celebrating and enjoying the future.

The features and amenities you will find at The Pines support this philosophy. Reserved for adults age 55 and over, The Pines is a secure building with 24-hour on-site personnel that ensure a calm, safe environment. Spacious one or two bedroom apartments offer all the comforts of home with none of the burdens of a house. Free access to a number of common areas enables residents to enjoy an active, busy lifestyle.

Residents may socialize in the community living room, expand their knowledge in the library, challenge their neighbors to a rousing game of pool, gather in the activities room for lively card games or enjoy a quiet cup of coffee in the cafe. An organized activity program provides a variety of options for resident participation and pleasure.

The Pines is nestled in a quiet residential neighborhood in the charming City of Chelsea. The City offers a variety of high quality medical services, numerous churches, banks, recreation areas and shopping - many within walking distance of The Pines. A short 20-minute drive leads to a diverse selection of cultural events and activities available in the Ann Arbor and Jackson areas.

CHELSEA HISTORICAL DIG

Thursday, June 25, 2009 @9AM

Public to Meet at Gourmet Chocolate Cafe 312 N. Main -
2 block walk to dig site, near Train Depot, Downtown Chelsea

Dig conducted & managed by Joseph & Branden Merkel



*Michigan Historical Artifact
Recovery Team*

www.diginthepast.com

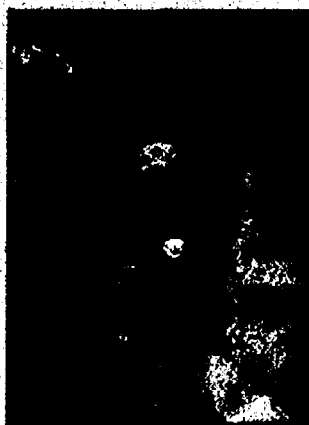

Be there to see artifacts unearthed from the early days when Chelsea was settled. We are hopeful that utilitarian objects dating from 1840-1900 will be uncovered. Be part of the excitement and process. Water & Snacks will be available for those who attend. Bring your favorite lawn chair anytime between 9-2 pm. No shade trees in this yard, Sunscreen?

Sponsored by Chelsea Area Historical Society and Michigan Historical Artifact recovery Team. Special THANKS to the land owners who graciously provided us access to these properties for this event.

Cost is Free-Donations accepted in support of the Chelsea Area Historical Society. Members will be present for questions.

Affordable, Worry-Free

Live Life at The Pines

Discover the perks of living at The Pines Apartments in Chelsea. Let us help you enjoy the best of life in this environment at this price. Call today for more information. 55 and older.



Beautiful one bedroom apartments are available now!

- Spacious and well-appointed
- Full kitchens
- Individual heating and air conditioning
- Washer and dryer in each unit
- Private patio or balcony
- Lush grounds



THE PINES
SENIOR APARTMENTS

MANAGED BY UNITED METHODIST
RETIREMENT COMMUNITIES

Here For Help. Here To Lend. Here For You!

Huron River Financial is a full service financial institution right here in Chelsea, serving the community of Chelsea AND we have millions to lend.

As many of us work to trim expenses and save money, one place to save BIG is with a lower rate on your auto, boat or RV! Bring us your auto, boat or RV loan from another financial institution and get member-exclusive rate discounts and a variety of terms designed to save you money!

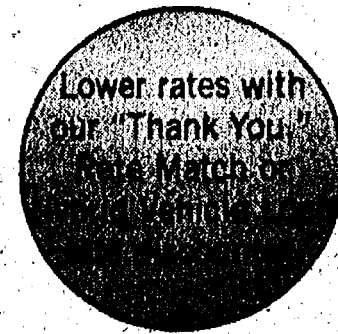
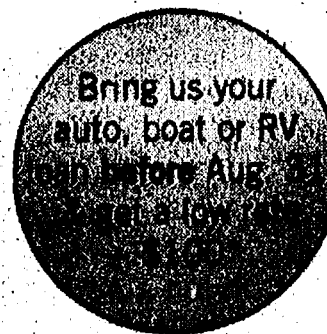
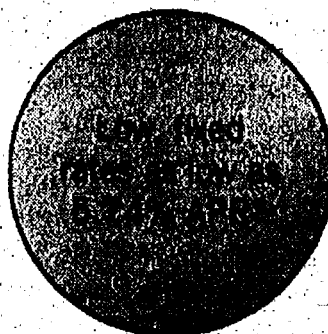

Not a member? We proudly serve everyone in and around the Chelsea community... stop in today to see how we can help you!

**Huron River
Financial**

We Look Forward To Serving You!

A division of
Detroit Edison Credit Union

1170 S. Main St., #100

734.433.5456

www.huronriverfinancial.org

*APR refers to Annual Percentage Rate & is based on borrower's credit history. Rates are in effect at the time of printing & are subject to change at any time. To qualify for \$100, auto, boat or RV loan must be at a non-DECU/HRF financial institution. See branch or web site for full disclosures.

Hewitt Chiropractic

Dr. Michelle Hewitt was first introduced to the chiropractic world as a 10-year-old patient. Ever since she was helped as a youngster, Hewitt has devoted her life to making people feel and live better.

"I love practicing and helping people however I can," said Hewitt.

"Every day I get to witness miracles."

At Chelsea's Hewitt Chiropractic PLLC, area residents have been standing strong and feeling healthy since the business first came to town in the mid 1990s. After a brief stint outside of the community, Hewitt moved back to Chelsea for good.

"In moving back to the area, I decided Chelsea was the place to be," she said. "My office has been in its current location since 2004."

This successful chiropractic wellness clinic cares for many

area families. Hewitt incorporates traditional chiropractic care, as well as nutritional counseling, women's health issues, sports injuries and custom orthotics. Hewitt Chiropractic also offers massage therapists.

Hewitt believes everyone of all ages needs to be adjusted to keep their nervous system flowing freely so they grow and stay healthy.

Potential clients who mention this ad and/or article will get a free, new patient exam.

Hewitt said all of her hard work is worth it in the end.

"I love when the kids jump off the

table with a huge smile and tell me they feel great, that's usually accompanied by a high five or a hug," she said.

To contact Hewitt Chiropractic, call 734-433-1376 or e-mail hewittchiropractic@att.net.

"I love when the kids jump off the table with a huge smile and tell me they feel great, that's usually accompanied by a high five or a hug!"

**— Dr. Michelle Hewitt,
Hewitt Chiropractic,
PLLC**

Happy Anniversary, Chelsea!

As you celebrate 175 years, your friends at Huron River Financial are proud to be a part of this great community.

Thank you for making us your full-service Credit Union serving the residents in and around Chelsea for more than a decade.

**Huron River
Financial**

A division of
Detroit Edison Credit Union

1170 S. Main St., #100

734.433.5456

www.huronriverfinancial.org

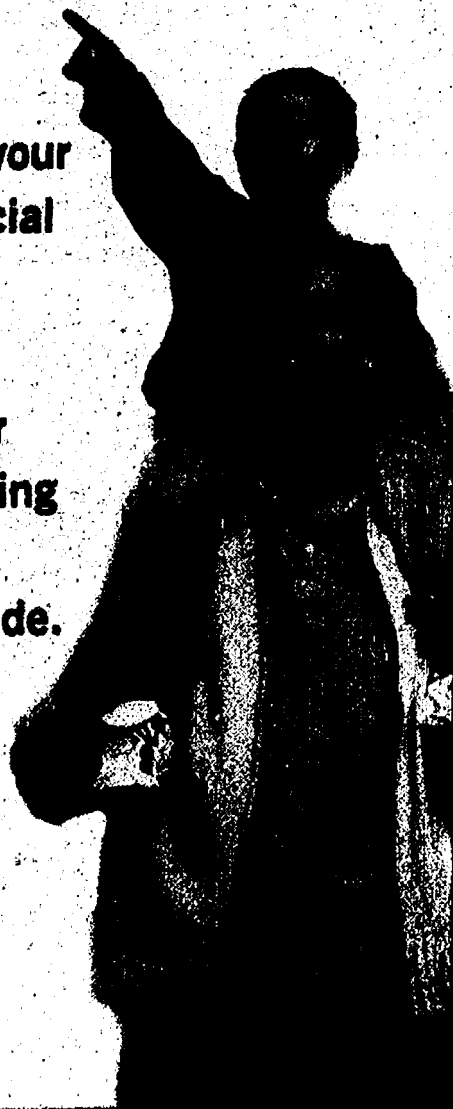

Dr. Michelle L. Hewitt
Chiropractor

- Nutritional Testing
- Custom Orthotics
- BCBS PPO/
- Medicare/MESSA
- Massage Therapy
- New Patients Welcome

hewitt
chiropractic

Payment plans available

Faith will play a big part in anniversary celebration

By Janet Ogle-Mater
Special Writer

Community Day will be a big part of Chelsea's 175th Anniversary celebration on Sunday, June 28.

St. Mary Deacon Tom Franklin is coordinating the community Interdenominational Service planned for 1 p.m. at the Chelsea Fairgrounds.

"The Interdenominational Service for our 175th Anniversary celebration gives us the opportuni-

ty to find common ground and celebrate together our common heritage as a good and Godly people," said Deacon Franklin. "It is important that we pause every so often and celebrate our community's origins and its history, and envision our future together."

The day's events will start with the Civil War encampment presenting the Color Guard and the bugler playing the Church Call. Area pastors will gather, and there will be an

opening prayer and readings from the Old Testament. Scripture will be proclaimed by youth from the area and "The Good Samaritan," written by The Rev. Barbara Edema from the First Congregational Church, will be presented in a dramatic rendition. The Rev. Kathy Schell, Chaplain of the Chelsea Community Hospital, will preside over the interdenominational service.

Contemporary and traditional music will be provided throughout the service.

B.J. Hohnke, the music director at St. Mary, is organizing the "175 Voice Strong!" choir for the ceremony. "Our goal is 175 people to have the largest gathering of voices praising the Lord in Chelsea's history," Hohnke said. "The people have been coming from all the area churches, and they are just enjoying singing the hymns and songs they know and love."

Hohnke is still short of his goal of 175 choir members, but he stresses there is still time for interested citizens to get involved. If interested in participating, call 475-1200.

Other activities planned for the day include a brunch at the Chelsea Community Hospital from 10:30

a.m. to 1:30 p.m. with a continuous showing of the film "Capturing Our Spirit, Capturing Our History," a story about the hospital's history.

Following the Interdenominational Service at the fairgrounds, the Chelsea Retirement Community will host a free concert and ice cream social from 2:30 to 4 p.m. There will be activities for children as well, such as face painting and balloons. Closing ceremonies for the 175th Anniversary celebration will follow.

The first area church to be built was St. Mary Catholic Church of Sylvan Township in 1844 at Walsh Lake. The members had been meeting as early as 1833. In 1869, St. Mary constructed a church in Chelsea on Congdon Street, which served the parish until 1961. The present day church on E. Old US-12 was completed in 1966.

Also in 1833, the Baptist of Sylvan organized, but it wasn't until 1851 that a church was built in Sylvan Center. This small congregation dissolved in 1871 with many of the members joining the First Baptist of Chelsea, which organized in 1868. They completed a church edifice on Main Street by 1871.

THOMPSON'S PIZZERIA
Eat In or Take Out
Catering for Any Special Occasion
Pizza • Sandwiches
Dinners • Appetizers
Daily Lunch Specials
Fresh Dough
Made Daily
The home of
"The Original Thompson
Super Special!"
BEER • WINE • COCKTAILS
Mon.-Sat. open 11am
Sun. open 2pm

Since 1970
734-475-7605

Congratulations
Chelsea!
175 Years and Still Going Strong!
Come Celebrate with us at

Downtown Chelsea • 475-0470

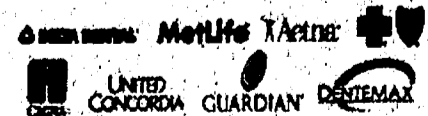
Total Smiles
DENTAL GROUP
OF CHELSEA
www.totalsmilesdental.com
Total Dentistry...
Family. Cosmetic.
General.
Dr. Kelly Ann Scherr
Dr. Steven Rodriguez

901 FAYOR ST. SE. A
CHELSEA
734-475-7303

We've Moved
To Chelsea...
1194 S. Main
Complete Floral Service
Weddings • Sympathy • All Occasions
We Deliver 475-2585
• Hanging Baskets
• Vegetable Plants
• Asparagus Roots
• Rhubarb Plants
• Perennials
• Annuals
• Planters
• Hosta

OPEN
Monday - Thursday
9 am - 6 pm
Sunday
10 am - 6 pm
Heim
Greenhouses
1194 S. Main • Chelsea, MI

chelseamichamber.org
CHELSEA AREA
CHAMBER OF COMMERCE
is sending many well
wishes to the City and
Citizens of Chelsea to
Congratulate them
for 175 Years!
Call for info on events,
attractions, Chelsea Cash Certificates
or Chamber membership
734-475-1145
310 N. Main Suite 120
Clocktower Complex

NEED MORE SPACE?

CHELSEA
SELF-STORAGE
THANK YOU
CHELSEA
and
CONGRATULATIONS
on your
175th ANNIVERSARY!
In Celebration We Are Offering
FIRST MONTHS RENT
on a 10x10 Storage Space
Only \$175
CALL TODAY
475-8888
18000 Brown Dr.
Chelsea, MI

A Chelsea landmark

Chelsea Pharmacy began as The Bank Drug Store in 1909

Chelsea Pharmacy has been a fixture in the community since early in the 20th century. The pharmacy began as The Bank Drug Store in 1909 at the northwest corner of Main and Middle streets.

The original owner of the pharmacy was Louis Vogel. Vogel later sold the store to J.V. Burg. At that time, the store's name was changed to Burg Drugstore.

In 1948, Charles Lancaster purchased the store from Burg and re-named it Chelsea Drug Store. In the 1970s, Dan Murphy became a partner having worked for Lancaster since 1949. At that time, the store was re-named Chelsea Pharmacy.

Later in the 1970s, Dale Schumann, who was a classmate of Murphy at Ferris State University, joined the firm. In the early 1980s, David Bust and David Perkins joined the business.

In 1989, the store moved to the Chelsea Shopping Center where it remained until 2008. The store was sold to Hometown Pharmacy in February 2004.

The pharmacy is currently located at 1125 S. Main Street.

Chelsea Pharmacy is a retail drugstore and part of a 23-store Hometown chain.

Murphy is retired and lives with his wife Carol in Spring Hill, Fla. and Pierce Lake Village in Chelsea. Schumann is retired and lives in Chelsea. Bust continues to manage the Hometown Pharmacy in Stockbridge. Perkins resides in Tampa, Fla.

To show what a family atmosphere Chelsea Pharmacy continues to be, in 1999 Gill Seitz, a 40-year employee of the store, organized a party to honor Murphy for his 50 years in the organization. Over 300 current and former employees attended the event.

Winans Jewelry

A pillar of the community since the late 19th century, Winans Jewelry has been an iconic Chelsea destination for over 120 years.

Began by Lewis Winans in the 1880s, Winans Jewelry has continued to thrive despite the emergence of big box stores and the Internet.

With unparalleled customer service and integrity handed down throughout the generations, Winans Jewelry has carved a special place for itself within the Chelsea community.

The original store was located where Chelsea Village Hardware now stands. Lewis Winans' nephew A.E. Winans took over the business in 1898 and moved the operation to its current locale at 108 S. Main Street. A.E. Winans' son Elmer E. Winans became associated with his father's business in the early 1930s under the firm name A.E. Winans & Son. Elmer E. Winans' son George Winans started working at the business in 1946.

Current owners, Rob Winans, a fourth generation jeweler, who began working in the store in 1972, and his wife Lori, have continued the family success up to the present day. Rob Winans is a GIA trained

graduate who can assist customers with everything from diamonds to custom jewelry design. Winans Jewelry's selection ranges from diamond and gemstone jewelry, pearls, 14-karat chains, sterling silver, watches, musical clocks, baby gifts, charms and engravables.

Winans Jewelry takes personal pride in helping each and every customer achieve satisfaction with their purchase, whether it's a charm bracelet for a daughter's birthday or diamond earrings for her wedding.

While Winans Jewelry continues to provide its traditional high-end and professional customer service, the business also has expanded its horizons. With the gold market currently at record highs, Winans is offering its customers the opportunity to trade in their old gold for cash or new items like multi-colored pearls or sterling silver.

It's simple, old-fashioned moments, however, that continue to make Winans Jewelry a memorable destination for many members of the local community.

Somewhere, founder Lewis Winans is smiling. Winans Jewelry can be reached by calling 734-475-2622.

CHelsea PHARMACY

Offering you the best in quality, customer service and convenience!
VISIT US TODAY AT OUR NEW STORE LOCATION
WE ARE RIGHT ACROSS THE STREET!

Value Program Discounts

- Fill 20 Prescriptions & Receive \$10 off your next purchase when you use your Prescription Punch Card. (See store for details)
- Save 50% off every 6th Over the Counter Medication you purchase. (See store for details)
- Save \$5.00 off a future gift purchase when you use our Gold Card. (See store for details)

• We Offer •

- FREE Gift Wrapping • Hallmark Cards
- Best's Best Skin Care Products • Candles, Frames & Unique Gifts for All Occasions!

Check out our new lounge waiting area where we serve gourmet coffee all day!

COUPON

**Buy 3 Cards
Get 1 FREE**

This Card must be of equal or lower value than all other cards. Coupon Expires 6/30/09

VALUES PROGRAM

VITAMIN & OTC CLUB CARD

1	2	3	4	5	6	1	2	3	4	5	6
50% OFF						50% OFF					

Buy 3 Items & Get 6th Item 50% OFF

CHelsea PHARMACY
1125 S. Main St. • Chelsea
"We moved right across the street"

WINANS JEWELRY

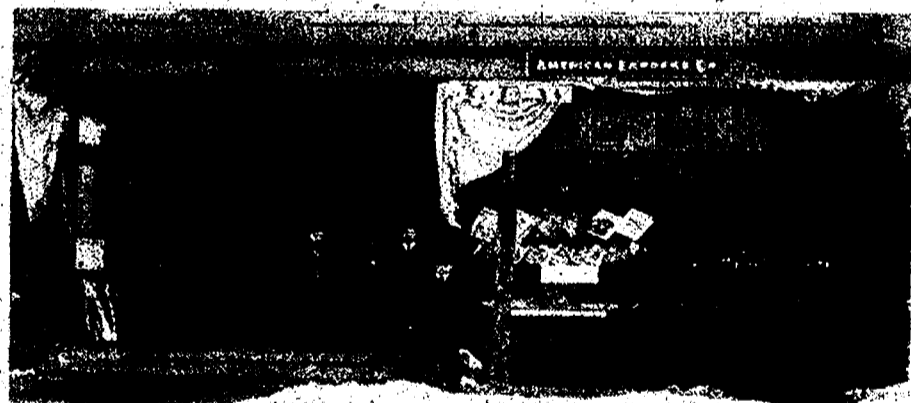

Winans Jewelry 1900, Built in the 1880's

Serving Chelsea then . .

**Rob & Lori Winans,
4th Generation Jewelers
in Business
Since 1898**

Serving Chelsea Now!

108 S. Main • Chelsea • 734-475-2622



Chelsea Community Hospital

40 years of exceptional healthcare

The early years

It started with a vision. It came to life because of perseverance and determination on the part of a few physicians and community leaders.

In the late 1960s, the Chelsea community was growing, and the need for an acute care hospital was evident. Talk of a community hospital had been going on for decades, but the state government was pushing for more long-term skilled nursing care facilities.

In the middle of a peat marsh, a 40,000-square-foot H-shaped facility was built. As a skilled nursing facility, it proved to be impractical for the needs of the Chelsea residents. What Chelsea really needed was an acute care hospital.

Physicians Michael Papo,

updated to meet the growing health care needs in our community. Our services have also changed, as CCH has grown into a well-established and respected community hospital that offers a wide range of health care services and community wellness programs.

Our people

What truly makes Chelsea Community Hospital such a wonderful place, above all else, is the people. We now have over 1,000 employees and are the largest employer in the city. We are also proud to boast over 200 dedicated volunteers who can be seen working in almost all areas of the hospital. We attract nearly 300 of the best physicians in the county, in almost every medical and surgical



MD, James Botsford, MD, Bruce Stubbs, MD, Jim Shadoan, MD, and Jerry Waldyke, MD, wanted better medical care for Chelsea. They approached the state to get a license for a new Hospital. The idea was initially rejected. Never giving up, the doctors approached the state for a license a few years later. This time, they succeeded. Community leaders Paul Mann, Ferdinand Merkel, and Harold Jones met in June 1970 to charter what would become Chelsea Community Hospital.

A 54-bed Chelsea Community Hospital welcomed its first patient on September 21, 1970. Within a year, the Hospital had grown to 104 beds and occupied the entire facility.

Over the years, we have expanded, improved, renovated, and

specialty. Our committed and dedicated volunteer Board of Trustees have chartered our course and guided us in difficult times and celebrated with us in good.

In the community

Part of our mission has always been to promote health and well-being in our communities, not just by treating illness, but also by providing education and encouragement for healthy lifestyles. Since the beginning, we have been an integral part of community health efforts, taking part in health programs and creating new ones. Services such as Congregational Nurse Connection, Speakers Bureau, Senior Health Connection, The Healthy Communities Initiative, the Bushel & Basket Farmer's Market, our Community

Health Improvement Council, Move Forward, and, most recently, we created SRSly ("seriously"), a community coalition to combat high-risk behavior in Chelsea youth. These programs are an integral part of our passion and our history as a community hospital.

Strong support

CCH has been enriched by the tremendous support we have received from the community in so many ways over the years. We wouldn't be where we are without this unwavering support, and are forever grateful to our community members and donors who have supported us through the years.

Proud moments

National ranking organization Press Ganey has consistent-

ly placed CCH among the top 10 percent of hospitals in the country, and this year, we received the highest combined scores in our history, ranking in the top 1 percent for Emergency Care, and top 2 to 3 percent for most other areas. In addition, we have ranked among the top 10 percent of hospitals nationwide for our quality and outcome scores with HCAHPS and Hospital Compare.

Looking ahead

Chelsea Community Hospital has accomplished so much since the founders established this Hospital in 1970. Thank you, Chelsea, for supporting our Hospital for nearly 40 years.

We look forward to many more years of providing exceptional healthcare, close to home.





**EXCEPTIONAL HEALTHCARE,
CLOSE TO HOME.**
CHELSEA COMMUNITY HOSPITAL

Chelsea Community Hospital is proud to provide exceptional healthcare to our communities for nearly 40 years. We thank the citizens of our great city for their years of unwavering support.

Congratulations, Chelsea, on 175 years!



**Chelsea
Community
Hospital**

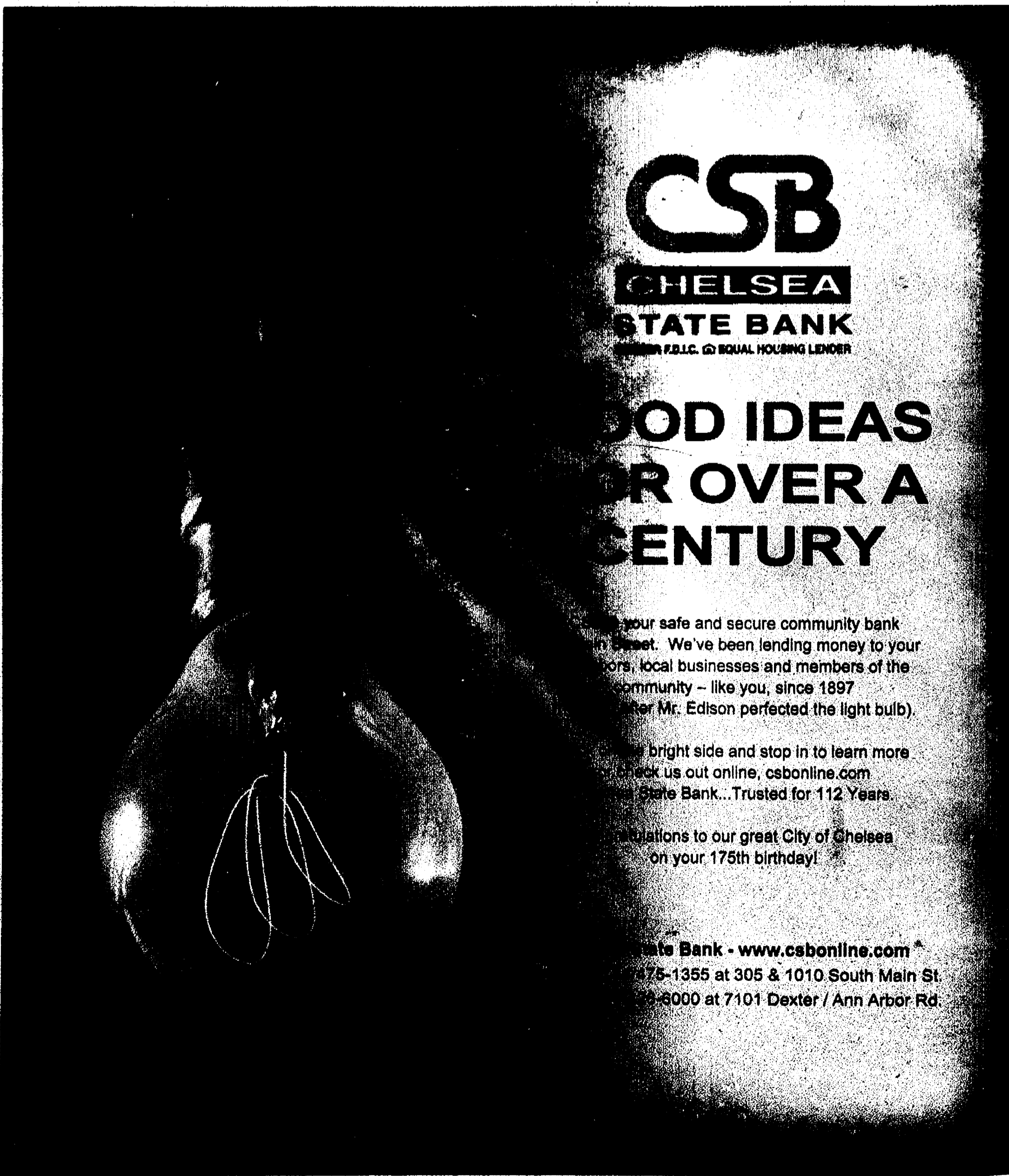

CSB
CHELSEA
STATE BANK
MEMBER F.D.I.C. EQUAL HOUSING LENDER

GOOD IDEAS FOR OVER A CENTURY

At CSB, we're your safe and secure community bank in Chelsea. We've been lending money to your neighbors, local businesses and members of the community -- like you, since 1897 (the year after Mr. Edison perfected the light bulb). So, come on the bright side and stop in to learn more or check us out online, csbonline.com. We're Chelsea State Bank...Trusted for 112 Years. We have special congratulations to our great City of Chelsea on your 175th birthday!

Chelsea State Bank - www.csbonline.com
 734-75-1355 at 305 & 1010 South Main St.
 734-75-6000 at 7101 Dexter / Ann Arbor Rd.