

SPORTS



Tourney win. 1-C

SCHOOLS

Local students
share serious ideas.
Page 1-D

THE ARTS

Daniels to play
11 shows at
Purple Rose.
Page 1-B

CAR - RT LOT - C - 009
CHELSEA DISTRICT LIBRARY

221 S MAIN ST
CHELSEA MI 48118 - 1267

590

ard.com

Standard

hn
Heritage

Vol. 136, No. 10

75°

Thursday, December 4, 2008

HOLIDAY SHOPPING: PART I

HOMETOWN APPEAL

Why leave?
Chelsea has
plenty to offer
local shoppers

By Crystal Hayduk and
Jessica Tchoryk
Special Writers

The holidays have officially arrived. And while the bright lights, decorations and caroling may warm the hearts of many, the thought of shopping and big crowds and spending too much money leave many out in the cold.

But shopping does not have to deplete your spirit — or your wallet. Forget the malls where you park a mile away. Forget the long lines, and forget the lack of personal attention. Chelsea businesses may have just what you need to satisfy your wish list and budget. There are special gifts and unique ideas right here in Chelsea — all the while helping the local economy.

The following are just a few of the many ideas and places to shop or obtain services in town. Chelsea businesses are a good place to start your shopping, and who knows, you may just find everything you need without ever leaving the city limits.

Friendly employees greet customers at The Village Shoppe, located at 104 N. Main Street. The cozy atmosphere is enhanced by soft music and scented candles.

See SHOP — Page 4-A

Part II

Next week: Reporter
Sean Dalton looks at
what Dexter offers.

Our business:
Owners sustain
a Chelsea way
of community

When I try to describe to far away friends what I love about Chelsea, my first inclination is to tell them about the schools and churches, the hospital, the culture, the shops, and the historic homes.

But it doesn't take long to realize that people bring them all to life.

A school is just a building without the teachers, support staff, and students that make it a place of learning. A church is just a building without the pastor, support staff, and parishioners that make it a place of spiritual understanding. A hospital is just a building without the caring professionals that make it a place of healing. A stage is just an empty platform without performers to make it a place of entertainment. A shop is just a warehouse of inventory without storekeepers to make it a place of service. A house is just a collection of rooms without people to make it a home.

Am I describing the Chelsea that you love, too?

Our local businesses are an integral part of what keeps Chelsea thriving and populated. Their presence and diversity create a town center, where people congregate to shop, walk, or have coffee with a friend.

A town center means less sprawl and habitat loss. Imagine the eyesore of a big box store just outside of town instead of farmland.

A town center means decreased use of valuable resources. You don't have to put nearly as much gasoline in your tank to shop in Chelsea as you would if you drove to Ann Arbor or Jackson. And who doesn't think their time is valuable? Time spent

See HAYDUK — Page 14-A

School bond renewal plan could be on May ballot

By Crystal Hayduk
Special Writer

The Chelsea School Board approved allowing the district's financial officers to prepare a bond application of approximately \$18.7 million in preparation for a meeting with the Department of Treasury on Jan. 8. Final board approval will be voted on in February. If it moves forward as expected, the bond will go to the district voters in May.

This bond would extend the current millage rate by an additional five years, but would not raise the tax rate.

Superintendent David Killips said that state finances do not look promising.

"The Chelsea School Board has taken the preliminary steps necessary in

order to proceed with a May 5, 2009, bond issue," Killips said. "This would be an extension of the current 7 mills so tax rates would not increase. All bond payments would be concluded in 2025, as previously planned."

If the current local trend continues, student enrollment is expected to decrease for the next school year. An amended budget is expected to be presented in February.

The school district is working with Kingscott Architects, Granger Construction, Thrun Law and Stauder and Barch Financial Consultants to complete the application. These are the same firms the district used in the 2004 bond vote.

"The purpose of the bond is to help maintain the general fund for classrooms by keeping busses, technology and capital improvements in a separate fund," Killips said. "Because the state has not been able to adequately fund public education (Chelsea has averaged a 1.5 percent increase during the last seven years in student funding), the bond extension

See SCHOOLS — Page 3-A

WHAT'S HAPPENING THIS WEEKEND

This weekend marks the official beginning of the Christmas holidays with a number of events in both Chelsea and Dexter. Here are a few to mark on your calendar:

Chelsea

The annual Chelsea Hometown Holiday weekend will take place tomorrow through Sunday throughout the community. For a complete list of events, log onto <http://www.chelseastandard.com/CH/hometownholiday2008.pdf>.

Friday

5:45 p.m. The event begins with a Tree Lighting Ceremony at the Gazebo in Pierce Park. Santa makes a special appearance when he

arrives in the American Legion Voiture 957.

6:30 p.m. After the Tree Lighting Ceremony, follow Santa in the train to the Chelsea Depot where he will spend the evening listening to special wishes from Chelsea's children.

6:30 p.m. Palmer Ford will host a live Nativity Scene.

7 p.m. The Chelsea Teddy Bear Co. offers visitors a chance to decorate sugar cookies and enjoy hot chocolate.

7 p.m. Stop by the Chelsea District Library to listen to the Chelsea High School Chamber Choir.

7 p.m. "The Nutcracker" presented by the Youth Dance Theatre at CHS Auditorium.

7 - 10 p.m. Live music at Zou Zou's Café

7:30 p.m. "A boy. A girl. The Beatles" presented by Chelsea Area Players Youth Theatre at Beach Middle School.

Saturday

Holiday festivities continue with many special events planned in Chelsea's shops. Back by popular demand is the Gingerbread House Workshop, and "Common Chords".

10 a.m. - 4 p.m. All the Trimmings Holiday Art Show features local artists at the Chelsea Fairgrounds.

10 a.m. - 4 p.m. Christmas on the Farm at the Waterloo Farm Museum.

10 a.m. - 4 p.m. Darwin's Studio

Holiday Open House and West of the Moon Friends at Chelsea Depot.

10:30 a.m. - 12:30 p.m. Music by Golden Griffon Stringtet at Pierce's Pastries Plus.

1 - 4 p.m. "Home for the Holidays" crafts and activities at the Chelsea Center for the Arts.

2 - 3 p.m. "Common Chords" bell choir at McKune Library.

2 p.m. and 7 p.m. "The Nutcracker" presented by the Youth Dance Theatre at CHS Auditorium.

2 p.m. "A boy. A girl. The Beatles" presented by Chelsea Area Players Youth Theatre at Beach Middle School.

See EVENTS — Page 8-A

American

"Water Improvement for Life"

Aqua

WWW.AMERICANAQUA.COM



American Aqua is your
best choice for the cleanest water

SOFTENER RENTAL SPECIAL

Solve your water problems
with one simple call.

FREE STANDARD INSTALLATION

1st 3 months

99¢

*Call for details. Expires 12/31/08

Ann Arbor... 734-761-3131

Saline... 734-429-5070

Dexter... 734-424-0005

Toll Free... 1-800-224-2528

www.americanaqua.com

Visit our website for more specials

INDEX

Editorial Page 6

On Stage Section B

Sports Page 1-C

Our Schools Page 1-D

Faith Page 2-D

Obituaries Page 3-D

Printed
on
recycled
paper

NEWS TIP
HOTLINE:
475-1371



FREE APPRAISALS!**FREE COINS FOR KIDS!**

MICHIGANS TOP GOLD/SILVER BUYER

No Appointment Necessary**is in Chelsea, Michigan****Professional Numismatists Since 1964**

We Buy ALL COINS & CURRENCY!!

- Park right in front of our store
- FREE no-obligation appraisals
- **Cash our checks across the street at TCF Bank**
- **WE WILL MEET AND BEAT ALL PRICES\$**

WE BUY ALL SCRAP GOLD JEWELRY!**WE CAN VISIT YOU AT HOME, THE OFFICE OR YOUR BANK****WE ALSO SELL GOLD/SILVER COINS AT COMPETITIVE PRICES****\$1.88 + up for ANY U.S. Silver Quarter!!****\$3.75 + up for ANY U.S. Silver Half Dollar! (pre 1965)****75¢ + up for ANY U.S. Silver Dime!! (pre 1965)****\$11.00 + up for ANY U.S. Silver Dollar (pre 1936)****Gold is near a 27 year high!****TOP DOLLAR CASH FOR****Cash in now at today's high prices!****GOLD/SILVER COINS**

U.S. Silver Halves 1891 & Older \$10 to \$1,500

U.S. Silver Quarters 1891 & Older \$5 to \$1,000

U.S. Silver Dimes 1891 & Older \$5 to \$5,000



U.S. Half Dimes 1873 & Older \$5 to \$5,000

U.S. Nickels 1883 & Older \$5 to \$5,000

U.S. Three Cent Pieces 1889 & Older \$5 to \$5,000



U.S. Two Cents 1873 & Older \$5 to \$5,000

U.S. Indian Head 1¢ 1909 & Older 50¢ to \$5,000

U.S. Large Cent 1857 & Older \$8 to \$10,000



U.S. Half Cent 1857 & Older \$20 to \$10,000

Commemorative Coins \$5 to \$1,000

\$1 Silver Certificates (before 1958) Up to \$2,000

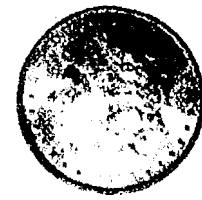

\$2 & \$5 Bills (before 1967) Up to \$1,000

\$1-\$100 (before 1967) New Up to \$1,000

Original Packs (before 1967) Up to \$30,000



Confederate Up to \$500

Foreign 1 Notes...Up to \$500

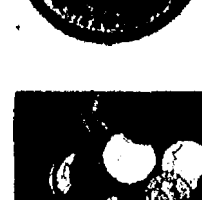

Large Size Up to \$2,500

Obsolete Money Up to \$250

Fractional Currency Up to \$100

\$500 Bills \$650 to \$10,000

\$1,000 Bills \$1,400 to \$9,000

\$1 U.S. Gold \$100 to \$2,500

\$2 1/2 U.S. Gold \$125 to \$3,000

\$3 U.S. Gold \$600 to \$10,000

\$5 U.S. Gold \$175 to \$5,000

\$10 U.S. Gold \$380 to \$10,000

\$20 U.S. Gold \$800 to \$25,000

Buying 1 oz. Gold (Krahd, Eagle, Maple) per \$775 ea. & up

Proofs \$1,500 to \$50,000

Platinum 1 oz. \$800 & up

Commemorative Gold \$150 to \$5,000

1911-D \$2.50 \$1,000 to \$10,000

Bust \$ 1794-1804 \$500 to \$25,000

Gobrecht \$ 1836-1839 \$500 to \$25,000

Seated \$ 1840-1872 \$100 to \$25,000

Trade \$ 1873-1885 \$50 to \$10,000

Morgan \$ 1878-1921 \$11 to \$20,000

Peace \$ 1921-1935 \$11 to \$1000

ALL GOLD SCRAP JEWELRY WE BUY ALL CURRENCY**OPEN: MONDAY - FRIDAY 9:45 AM - 4:30 PM • SATURDAY 10 AM - 2 PM****RICH STILES BUYS MILLIONS OF DOLLARS WORTH OF COINS AND CURRENCY ANNUALLY AND OUR NATIONAL RETAIL SALES AFFORD YOU THE OPPORTUNITY TO CASH IN AT TODAY'S HIGH PRICES.**

Chelsea Rare Coins

1170 S. MAIN STREET • CHELSEA, MICHIGAN 48118**I-94 Exit 159 • Across the street from TCF Bank • Next door to Huron Credit Bank****734-433-9900 800-666-0348**

Helping hands



Chelsea City Manager John Hanifan spoke at a recent Kiwanis meeting. The Kiwanis Club presented Hanifan with a contribution for Timbertown maintenance. Flanking Hanifan are Kiwanians Lucy Stieber (left) and Don Cole.

'Around Town with Linda'

"Around Town with Linda" will feature Chelsea's Deb Mantel, singer, songwriter and business owner, beginning today.

"Around Town with Linda" features interviews conducted by the local host Linda Meloche.

The show airs daily on Channel 18 at 7:30 a.m., noon, 7:30 p.m. and 10:30 p.m.

A new interview begins every Thursday evening and runs for a week. The guests all live or work in Chelsea, and everyone connected with the show is a volunteer.

Previous shows are available at McKune Memorial Library.

Wrap Your Family In Security...

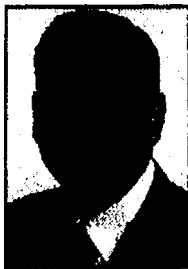

Rick Eder
1250 S. Main Street
Chelsea
734-475-4576
www.RickEderAgency.com

When you give your family security, you give them a better future. Universal Life insurance means permanent protection, the foundation of financial security for you and your family. Call today.



Looking to Buy or Sell?

Put my experience to work for you!



Cheryl Clossick
Associate Broker, GRI, CRS, ABR
Home Office (734) 429-4543



601 E. Michigan Ave.
Saline, MI 48176

View all my listings at www.CherylClossick.com



466 COTTONWOOD \$200,000
LIKE NEW 2 BEDROOM 2 1/2 BATH HOME. HARDWOOD IN FOYER, DINING RM. AND KITCHEN. CERAMIC IN ALL BATHROOMS. LOWER LEVEL IS FINISHED. GAS FIREPLACE AND CATHEDRAL CEILINGS IN LIVING ROOM. NO MAINTENANCE COMPLEX WITH FULL LANDSCAPING, CEDAR DECK AND TREED BACK AREA FOR PRIVACY.

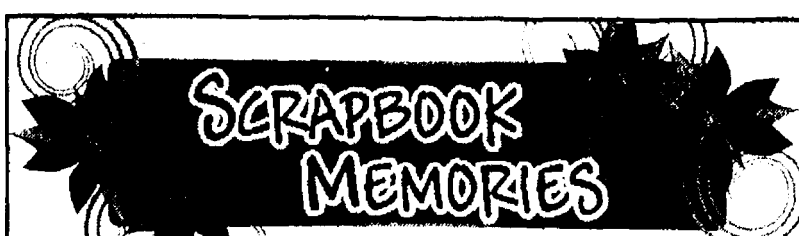

Holiday Special on Gift Certificates

- Buy a \$50 gift card, receive a \$55 gift card (\$5 Bonus)
- Buy a \$100 gift card, receive a \$110 gift card (\$10 Bonus)

SCRAPBOOK MEMORIES

1101 S. Main Street, Suite 300 • Chelsea MI

1/4 mile N. of I-94 on Main St. (M-52)

Tel: 734-433-1478

M-TH 10am-6pm, Fri 10am-Midnight
Sat 10am-5pm, Sun 12pm-5pm

SCHOOLS

Continued from Page 1-A

is one of the limited options that are available to local school districts in order to maintain programming for students."

Killips added that this particular option is the only tax option that does not increase the current tax rate the district levies.

The bond program would fund bus purchases and technology for the next 10 years. It would also be used to maintain the facilities that have been provided by the Chelsea community.

"A major focus would continue towards energy management within the school district," Killips said. "The district must now meet with the Department of Treasury in January to gain their approval. Once approval is given the Board of Education would be presented with a resolution in mid-February calling for the election."

If approved, the bond vote would take place on May 5, 2009, the normal school board election date.

In other school board news:

Rob McDowell, who currently spends about 20 hours per week in the capacity of energy manager, spoke to the Board about energy efficiency during a Dec. 1 meeting.

The district has just completed its first year of a four-year contract with a Dallas-based company called EEI (Energy Education Inc.) that assists districts with maximizing their energy efficiency and minimizing dollars spent on energy.

McDowell implements recommendations, as well as works to raise awareness and accountability for all those in the school district to minimize energy waste.

Overall, in the first 12 months, the district has already appreciated a savings of \$177,000 (18 percent) for utilities, and improvements continue.

"I'm proud of what we've accomplished. It's good for the environment, it's good for the taxpayers, and it's good for the schools," McDowell said.

Andrew Ingall, executive director of instruction, reported that the school district has received a grant for \$500 to purchase touch screens for special needs students. They also received a grant for \$10,000 to assist

needy children in the district, which will be distributed through social work services at Faith in Action.

The board approved a resolution to certify State School Aid Act funds in the amount of \$20,400 to be used to provide preschool education to four-year-old children with extraordinary need for special assistance.

JACKSON TRIPPERS
1-800-482-5761

We meet Jan. 5th at 10:30 am at Peace Lutheran Church, 8268 Jackson Rd. Loads of new trips, Savannah, Beijing, Toronto and more.

- MEADOWBROOK HALL with lunch in the Wilson Room. Tour of Rooms... Gift goodie bag... Dec. 8
- INTERNATIONAL AUTO SHOW Cobo Hall... Jan. 22 or 24
- "SNOWFEST" Ice Sculptures with lunch... Jan. 23
- "WHITE CHRISTMAS MUSICAL" at Fox Theatre Main Floor afternoon... great seats... Dec. 13

ESCAPE TO THE SUNSHINE
SUNNY PALM SPRINGS, CALIFORNIA
Departs Feb. 11th and Feb. 26
Our group flies together on Amtrak, inclusive Value Getaway that's a value.
Most trips pick up in Chelsea & Ann Arbor
Visit us at www.mytrippers.com

Pottery Sale

Saturday, December 6

10:00 am - 4:00 pm

Select Christmas gifts of hand thrown pottery

Judy Irwin, Potter

609 West Middle Street

Chelsea, Michigan

(Corner of W. Middle & Wilkinson)

BOWLS • VASES • MUGS • RAKU

Warm Your Heart & Home This Holiday Season

With a High Efficiency Wood Stove / Fireplace

• Insert or A Direct Vent (No Chimney)

Corn or Wood Pellet Stove



Osburn
Wood Stove

Lennox "Winslow"
Pellet Stove



Harman P68
Pellet Stove

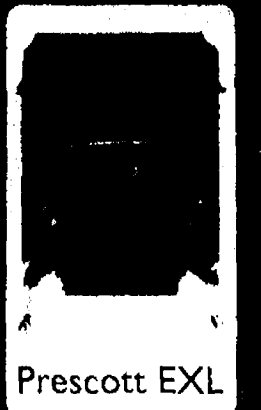

Prescott EXL
St. Croix
"Prescott"
Pellet Stove



Caddy Wood
Furnace,
EPA approved
IN STOCK

Pellets
\$4.99/bag

Zero Clearance Fireplaces
Also Available

Coal
\$6.99/bag

\$200 OFF

Hearth Accessories or Vent Pipe
with the purchase of a new stove!

Offer good through December 13, 2008

Delivery & Installation

Chelsea Rentals

& Hearth Sales

20401 Old US 12 /Chelsea, MI 48118

(734) 433-1212 / www.chelsearentals.biz

OPEN - Monday - Saturday 8 AM - 5PM • Closed - Sunday

B&W TREE SERVICE INC.

Complete Tree Service

- Licensed & Insured
- Residential & Commercial
- Removal & Trimming
- Lot & Land Clearing
- Brush Chipping
- Stump Removal
- Free Estimates
- Senior Discounts
- 15 Years Experience

734-498-2374

734-404-0896

United Way of Chelsea

GIVE WHERE YOU LIVE

www.chelseaunitedway.org

To support the United Way
of Chelsea, call Annette,
(734) 385-1127

SECOND FRONT

www.chelseastandard.com

The Chelsea Standard

THE DEXTER LEADER

December 4, 2008

HOLIDAY SHOPPING: PART I

SHOP

Continued from Page 1-A

According to owner Marge Faist, The Village Shoppe began as strictly a country store, but has adjusted to fit customers' needs. The Village Shoppe is a "variety store" containing almost everything imaginable in a variety of price ranges from gift and household items, to clothing and greeting cards.

Garden Mill sells year-round gardening merchandise for nature enthusiasts, birders, gardeners and home decorators. Owner Trinh Pifer is knowledgeable and helpful to customers seeking holiday gifts for loved ones, or to offer any advice. She even has a readily available "Top 10 Holiday Gift Ideas" list. Shopping at the Garden Mill on 110 S. Main Street helps the local economy in more ways than one. Ornaments and other artful items designed by local artists from Chelsea, Manchester, and Ann Arbor are sold at Garden Mill.

The Mission Marketplace at 117 S. Main Street is a unique store that supports and promotes fair trade, meaning the growers or artists receive a fair price for their goods. According to employee Marilyn Jachalke, a customer once said, "Buying a gift here is like giving it twice." Like many of the stores located in Chelsea, the Mission Marketplace sells a large assortment of goods. "Everything has a story," Jachalke said. The jewelry and scarves have been the biggest sellers so far this year. Scarves from Ecuador are about \$20, and alpaca wool scarves are \$30 to \$35. Similar scarves sell in Ann Arbor for well over that—up to \$100. Executive Director Kevin Frahm even offers a free origami peace crane to customers.

La Jolla Fine Jewelry, 111 S. Main Street, owned by Gloria Miller and son Curtis Miller, offers beautiful jewelry to satisfy the tastes of anyone on your list this year. La Jolla is a custom studio that caters specifically to each customer. The friendly owners are eager to help with unique and custom pieces, 14 and 18 carat gold, sterling silver, colored stones and diamonds, opals, and Tahitian pearls.

Located across the street at 108 S. Main Street, Winans Jewelry is another option for fine jewelry, sterling silver, and pearls. They also carry clocks and watches. Fourth generation jewelers have been serving Chelsea since 1898.

Chelsea Teddy Bear Company at 400 N. Main sells interesting and unique teddy bears and other stuffed animals that can be customized to suit individual preferences. The store is boasting about two of their bears that are 100% manufactured in the USA. "Pancake" (\$12.95) is a basic ten inch bear that kids are raving about. "Conner" (\$59.95) is fully jointed and individually hand-assembled right at the store. To compare, Toys R Us does not carry fully jointed bears; however, a very limited supply of Gund brand jointed bears is available at the Toy House in Jackson for \$30-\$35.

Jan Loveland, proprietor of Cranesbill Books at 108 E. Middle Street, reports

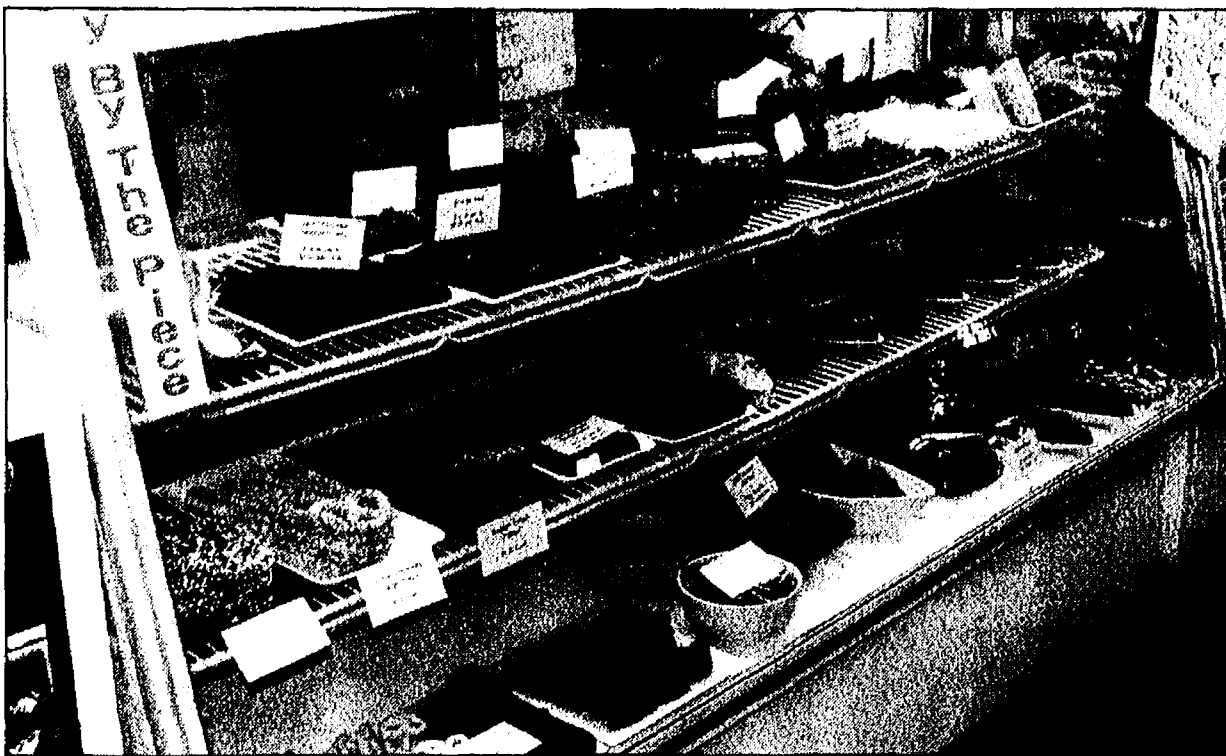

that everything in the store will be 25 percent off throughout the season. She said, "We want to be competitive with the big chains...." To assist her customers with their book buying needs, Loveland offers the option of special orders. She is especially excited about her new online store where people can shop from the comfort of their homes 24/7 at www.cranesbillbooks.com. Items can be delivered to the store or to homes. Holiday shopping hours will be expanded to 10 AM to 8 PM Monday through Saturday; 10 a.m. to 5 p.m. on Sundays.

Chelsea has two florists downtown, as well as others in the surrounding area. Chelsea Village Flowers, 112 E. Middle Street, owned by Jennifer Ellison, offers poinsettias and Christmas cacti, centerpieces, and wreaths for the holiday season. They are "the freshest you'll find," Ellison said.

Gigi's Flowers and Gifts is at 103 N. Main St. This

ABOVE RIGHT: Marybeth Zielinski cuddles with teddy bears Conner (left) and Pancake (right) at the Chelsea Teddy Bear Company. These bears are made entirely in the USA."

ABOVE: One of the several cases of mouth-watering chocolates available for purchase, by the box, the pound, or the piece at the Chocolate Café.

RIGHT: A sample of the selection of the latest in high-definition television technology available in Chelsea at Heydlauff's.

BELOW RIGHT: Ruby Swirl Ornament Bouquet, available at Gigi's Flowers and Gifts.

shop belongs to the Teleflora family, and is highlighting several centerpiece for the Christmas season, including the Thomas Kinkade's Childhood Home Bouquet for \$62.95. The ceramic house that makes up part of the arrangement is battery operated to light up.



People with a more creative bent can also purchase flowers and arrange them at home for a significant cost savings.

Whether you need a break from downtown shopping or you're looking for that special hostess, business, or thank you gift,

Before you go

First things first, whether you are an old pro, a novice, or you just do not like shopping; there are a few things to keep in mind to help your days of gift buying run smoothly.

Set a budget. Know how much you can reasonably spend so that you do not run into problems with debt later on down the road. Start the New Year off right.

Make a list. Although some may find browsing the selection to be helpful, it is better to at least have an idea of what you would like to buy and for whom. This prevents frivolous and costly impulse buying and assures your loved ones that they are getting what they want and/or need.

Be prepared and know your time limitations. Some find it less of a hassle to get all their shopping done in one fell swoop, while others may find that to require too many long hours. Whatever you decide, prepare yourself for your big day of shopping. Wear comfortable and supportive shoes, and treat yourself to lunch or a snack if you need some extra motivation to get through it. (You will deserve it—the average person burns at least three and a half calories per minute of walking.)

Keep a positive attitude. Remember the reason behind giving to those you love this holiday season. Do not let materialism take over the spirit of the holidays.

stop in at the Gourmet Chocolate Café at 312 N. Main Street. Chocolates

See SHOP — Page 14-A

**PINETREE CENTRE
ANTIQUE MALL**
Downtown Brooklyn
On The Square
129 N. Main St. (M-50)
517-592-3808
Located in the Irish Hills Area
4 minutes north of
Michigan Speedway
Open Daily 10-5
Sunday 12-5
All Credit cards accepted
Limited to Quality Dealers
Antiques & Collectibles Only
P.O. Box 605, Brooklyn, MI 49230

A GOOD bet for Winter enjoyment
Is a good book...
And we have 1000's and they're all 1/2 price
COME SEE **COME SAVE**
Hours: Mon. 10-8:30 • Wed-Fri. 10-6 • Sat. 9-3 • Closed Tuesday
Serendipity
Paperback Book Exchange
113 W. Middle St., Chelsea • 475-7148

**Wireless
GIANT**
Every phone. Every plan. Every day...
**Under New
Ownership**
Karen Bentley
Manager
Shop Local and Support Your Community
8070 Main Street • Dexter, MI 48130
734-424-1122
Fax: 734-424-1133
Verizon • Sprint • Dish • DirectTV

**RATE
SHOPPING
STOPS
HERE**

**A GREAT RATE
AND STABILITY**

11-month CD
4.00% APY*
With Loyalty Checking Account.
Offer available beginning 12/1/08.

Individual accounts now
FDIC-insured up to \$250,000

Flagstar
The new wave in banking

*Annual Percentage Yield (APY) is accurate as of 12/1/08. Minimum opening balance requirement is \$500 and maximum deposit is \$100,000. Deposits are allowed only on the maturity date or during the grace period. Account fees could reduce earnings. Penalty may be imposed for early withdrawal. Not available for public units. Customers must maintain their primary checking account at Flagstar Bank and conduct an average of 15 monthly transactions or at least \$250 in recurring ACH transactions per month to qualify for the Loyalty Checking account rate. "Loyalty Checking account" rate offer cannot be combined with coupons or other special offers. Rate is effective for a limited time only and subject to change without notice. Certain restrictions may apply.

Business owner calls suspicious van advisory into question

By Sean Dalton
Staff Writer

To say that Jackson business owner Gerald Cortese is disappointed in the Washtenaw County Sheriff's Department is an understatement.

Many of Cortese's employees working for his company, Jerico Inc., as official Kirby Company sales agents have taken a lot of heat from the public following the release of a department advisory.

The advisory detailed several encounters with a suspicious van that ranged from benign suspicious encounters to seemingly serious situations in which residents were very nearly in danger.

The Dexter Leader and The Chelsea Standard published a story based on the report in the Nov. 27 edition of both papers.

At the heart of the advisory was a description of a van described as blue, green or a

combination of those hues, and an undetermined number of occupants of various descriptions approaching several residences in the Dexter area.

The suspicion and subsequent advisory are some of the results of a string of home invasions that have been occurred throughout the county in the past several weeks.

In those incidents a van and its occupants pull up to a home, knock on the door and, if no one answers, break the door down and go on a robbery spree loading easily carried valuables into the van and speeding from the scene.

Cortese was vehement in reporting that his employees and the perpetrators of the home invasions are definitely not one in the same.

"All of our guys wear nametags with a picture on it," he said.

Probably the most frustrating thing for Cortese was the fact that nobody called the number on the card and talked to somebody at his office, who would have gotten a hold of him immediately to straighten out the misunderstanding.

Cortese himself takes a van and a crew of agents out into his company's territory to conduct their business.

"It's crazy ... everybody had my business card and nobody called," he reiterated. "If we're such bad people why didn't someone take the initiative to pick up a telephone (and contact me)?"

Cortese wasn't only disappointed in the advisory going out and putting targets on his employees, but also the discrepancies.

"It (came) out that we have a van out there with no license plate?" he said. "Let me put in very bluntly. It's a

bunch of (B.S.). Someone's on a witch hunt and they're liable big time."

Cortese says that he has already retained an attorney and will be pursuing undetermined action against the offending party or parties.

"I went through this multiple times with somebody down there at the police department and now it's in my attorney's hands."

The report also may not have come out of the sheriff's operation through official channels.

The Dexter Leader received a message forwarded through the Dexter Area Chamber of Commerce with the advisory. It has also been reported that it went out through a source in the Dexter Community School District.

Cortese says that talks with Sgt. Lisa King, who named herself in the advisory, indicated that the Dexter

chamber was the point through which the advisory reached the media.

He also said that she denied ever sending it out to the chamber, but did say that she indicated that she sent it to a neighborhood watch group, which Cortese believes is how it got out into the public.

The advisory also said that the people in the van (have) not been named in any burglaries (YET), but appears to be up to no good."

Cortese says the damage is done, particularly to Huey Brown, one of his managers and the recipient of the most damning witness accounts in the advisory.

He was suspected and described by a witness in the first of three incidents on Dancer Road, and he was also reported to have tried approaching a resident of Trinkle Road, between Lima Center and Dancer Road.

The man reported following the van on Dexter Chelsea Road at Bunker Hill and said a man fitting Huey's description attempted to get out of the van and approach him, which caused him to flee to his home and call police.

According to Cortese, the worst thing that might have happened is a puzzled conversation.

"He's one of the sharpest kids I got," he said. "Is it a racial thing? He is a black man."

Cortese said that he has heard a wide variety of feedback from customers.

"One guy told me, Saturday, when I knocked on his door in Jackson, 'I read about you guys in the newspaper ... I never talked to someone famous,'" he said. "Someone else said 'I read about you guys in the newspaper. Don't ever knock on my door again.'"

Chelsea City Council

City approves payment methodology for Chelsea State Bank property purchase

By Sean Dalton
Staff Writer

Chelsea is one step closer to making 305 S. Main Street the permanent home for city government operations.

The City Council voted unanimously in favor of a purchasing methodology brought forward by Chelsea City Manager John Hanifan.

The city would pay \$495,000 from its existing fund balance upon closing on the property with Chelsea State Bank, which owns the building, parking lot and adjacent property along Main and Summit streets.

The \$1.53 million transaction will also be paid for with \$500,000 from future Downtown Development Authority Tax Increment Funds (TIF), and another \$500,000 will be financed over seven years with an installment purchase con-

tract with Chelsea State Bank. The annual payment for the installment purchase will be approximately \$80,000, according to city officials.

On Aug. 12 the city issued Chelsea State Bank a notice of intent to purchase 305 S. Main, parking lots and two nearby vacant lots.

A condominium would be created to separate the existing city office and the bank's operation.

The city hired A.R. Brouwer to complete site design services.

City officials looked over the firm's site design diagrams, which showed a basic block layout of two different possibilities for an approximately 10,000 square foot police station as well as the public parking that would be created.

The new police department will be built on the

vacant lot at the corner of South Main and Orchard streets.

Police Chief Ed Toth has expressed "strong" interest in locating law enforcement operations to Main Street for logistical reasons, as well as due to the uncomfortable nature of the existing police station.

The deal will also secure additional parking that the city and DDA hope will mitigate parking scarcity dur-

See CITY — Page 7-A

CHELSEA FAMILY DENTISTRY



MOST INSURANCES ACCEPTED

EVENING HOURS AVAILABLE

DR. TODD NAPIERALSKI
DR. BRIAN WISNIEWSKI

123 South Street
Chelsea, MI 48118
(734) 475-8500

ACCEPTING NEW PATIENTS
Cosmetic and Implant Services • Whitening • Invisalign

Chelsea Comfort Inn & Village Conference Center

1645 Commerce Park Drive, Chelsea, MI 48118
(734) 433-8000 Comfortinnchelsea.com

Book Your Rooms and Events at Our Choice Hotels Gold Award Property!

- 82 rooms including suites and Jacuzzi rooms
- Deluxe Continental Breakfast
- Fitness & Business Centers
- Indoor Pool & Whirlpool
- Group Rates Available
- 100% Non Smoking

Contact Gail Contrucci,
Director of Sales
Call 734-433-8000

- Conferences
- Wedding Receptions
- Parties
- Extensive Food & Beverage Menu
- Professional Staff
- Executive Chef

Contact Karen Balcom,
Conference Center Director
Call 734-433-1900

CROSWELL
Opera House

December 5-7
Friday & Saturday 8 p.m.
Sunday 3 p.m.

CHRISTMAS CAROL the Musical

Receive 1 Children's Ticket & 1 R.T.T. with purchase of 1 Adult ticket & donation of 2 non-perishable food items.

RAZORBACK METALS, LLC.

UNDER "NEW" OWNERSHIP
PAYING THE HIGHEST PRICES!
Cash Everyday for!

- All Scrap Sheet
- Appliances
- Brasa
- Copper
- Aluminum
- Including Cars

\$10.00 FREE GAS!
Bring in this ad with your scrap and we'll pay you \$10.00 for your gas!
One Coupon per customer

Call 734-424-0371
8830 Jackson Rd. • Dexter



When it comes to healthcare, we believe in excellence.

Our patient satisfaction scores are among the best in the nation.

Our highly skilled medical team is dedicated to providing outstanding patient care every day.

When you come to Chelsea, you will receive the highest quality care right in your community.

Exceptional Healthcare, Close to Home.



Chelsea
Community
Hospital
www.cch.org

Letters to the Editor

Letters may be sent to editor@chelseastandard.com or to Chelsea Standard/Dexter Leader, 20750 Old US-12, Chelsea, MI 48118

PAGE 6-A

EDITORIAL

Our policy

It is our policy to run all local letters to the editor that deal with local issues and are not personal attacks.

www.chelseastandard.com

The Chelsea Standard

December 4, 2008

Fuss over jets is nothing new to our leaders

Those darn airplanes. By now, everyone has read about how the big shot auto executives got in hot water with Congress recently when they flew in on private jets for a handout and got a push back instead. Michigan, for some reason or another, seems to have a rich and unenlightened history when it comes to airplanes. Former Gov. William Milliken's administration purchased a nifty new aircraft. But once William Marshall, head of the state AFL-CIO, discovered that state tax dollars were going to Mitsubishi, he came unglued and Milliken's name was dragged through the mud.

Milliken eventually left office and James Blanchard came in and immediately appropriated the Michigan State Police jet copter as his private air limo. It was not an issue until you-know-who made it one.

"The first thing I will do, if elected, I will sell the jet copter," boasted GOP challenger John Engler as he appealed to normal slugs who fight traffic five days a week.

Of course, Engler rode the flying machine into office as he accused Blanchard of being the "imperial governor." And as he promised, Engler gloatingly called the media over to the state police hangar, where he personally slapped a "for sale" sign on Blanchard's taxicab.

Gov. Jennifer Granholm, the queen of symbolism, has studiously avoided using the jet copter, but did get "caught" once for flying her entourage to a basketball tournament out of state. Ever since, state police have made it tougher for the media to check on the governor's frequent flier miles, citing "security" as the reason.

Would-be governor Dick DeVos owns his own air force, so when he was flirting with running for governor again, he was immune because no tax dollars were being used. Still, he managed to create a flap.

He wanted to build a helicopter pad on the back 40 of his palatial estate in Ada. The common folk and the zoning board took exception, and DeVos took some media hits for his noise pollution insensitivity.

As the auto executives prepare to invade Washington again to secure a federal loan, they will apparently do it by car and not plane.

Somebody finally woke up and is organizing a caravan of auto suppliers, dealers and, hopefully, executives to parade into town with a new plan — and new symbolism. Never mind that they should have done that in the first place.

But let's be honest here. The debate over using a private jet will continue to be a phony issue that the media and public can't resist.

Frankly, every governor can justify using a plane because it actually would save tax dollars in the long run because the chief executive could conduct more meetings in less time and get more results that could benefit the state.

But now the car executives have gone and ruined it for everyone.

Tim Skubick is the host of the television show "Off the Record" and blogs regularly at www.heritage.com.



Tim Skubick

To the Editor: Do you live in the pits? You know... Waterloo Townpits?

How would you like to live 200 feet from a gravel pit? No. How about 100 feet? Still no.

That is what Aggregate Industries is stating that all they are asking for is an expansion. This 18.9 acre expansion that they are in the process of purchasing from Jim Dault, doesn't only stop there. They could be testing in your neighbor's yard, too. Aggregate has made Chelsea and Grass Lake home for too long. They are now invading our homes, the safety of our children and our families. This would put a gravel pit 200 feet from

my well and many others. I have been advised to get my water tested and my radon level checked now, so I have some thing to compare to in case they get approval. Waterloo Township is home to many residences, we continue to look at the ever growing gravel pits which are eye sores. Have you ever driven past a gravel pit in Waterloo and seen it "reclaimed?" No the beauty of that land is now gone. Waterloo Township is having a Public Hearing on this matter Dec. 9 at 7:30 p.m. Waterloo Township only has to post the hearing days before the hearing. We have to reclaim our right as tax payers in Waterloo Township that we should have a say and we do have a right in what goes in beside our homes that we are raising our

families in. We need to stick together as a community and stop these companies before we are living in the pits! We stand stronger the closer we stick together. If in question please take a drive down Cavanaugh Lake Road turns into Harvey, then turn left onto Clear Lake. What do you see?

Meagan Westcott
Waterloo Township

To the Editor: I know the residents of Dexter are aware of their community band. I don't think they know how important their interest and support has been to the band members.

Before the European tour in 2001, I belonged to six bands. I had to eliminate some. When I got back I remembered the warm response I got play-

ing in Dexter. The band had grown from a "gazebo" village band to a concert band comparable to any in the area regardless of size.

This was due to a caring, brilliant director, Dave Angus, now deceased, and the people of Dexter.

Duane DeBotts
Ypsilanti

To the Editor: Ever since starting the 4 Friends arts and fine craft shows years ago, we put out a donation jar for various charitable organizations. Last year with the change to More Friends, we decided to focus locally, and chose Faith in Action as our recipient.

The show last weekend was a little out of the ordinary than past years, reflecting the times, I think. Although the crowds were amazing, sales were down slightly, and almost all sales

were cash, not credit, which was different. But the truly gratifying thing was that donations were nearly triple that of last year.

Thank you, Chelsea, for your generous spirit in these trying economic times. And thanks, too, for supporting local art. You have another chance to do so, and to donate to Faith in Action, at the Chelsea Depot Saturday, where former members of West of the Moon Gallery will sell their wares as part of Chelsea's Hometown Holiday festivities.

Please visit our local galleries and the show at the fairgrounds that day, as well. Chelsea is fortunate to have so much artistic talent in town, and those of us in the arts are blessed to have such enthusiastic support. Thank you again.

Marsi Parker Darwin
Waterloo Township

Thanksgiving turkey Is nation finally catching on to our Lions?

Let's get this straight: The talking heads who follow the National Football League for a living are making waves from California to New York about taking the annual Thanksgiving Day game away from the Detroit Lions, who have hosted the event since 1934 — which makes the Motor City tradition older than 24 current NFL teams.

The problem, of course, is that the rest of the nation has finally caught up with what we knew all along: The Lions are horrible. They have been bad this year, winless in a dozen games. They weren't much better last year, despite a 6-2 start, or the year before that or the year before that.

While parity reigns in the NFL, the Lions buck the system and play consistently pathetic football. They manage poorly. They hire poorly. They coach poorly. And as a result of all of that, they put a poor product on the field.

None of this is anything new. Since Detroit was crowned as

the SIDEWINDER



Karl Ziomek

"City of Champions" in the 1950s, the Lions have languished in professional football purgatory. Every so often, they grab lightning in a bottle (Barry Sanders, Billy Sims, Lem Barney, etc.) and compete for a few years.

If anything, the Lions are the anti-NFL NFL team. While the league strives to make every team and every game competitive, the Lions continue to buck the trend.

That leads to some of the most

unique results in the world, such as Matt Millen holding on to his job for the better part of a decade, despite the fact that his teams finished almost 60 games under .500. Or the fact that former coach Wayne Fontes is the Lions' all-time leader in career victories — and losses — with an all-time mark under .500. It leads to the fact that legends like Don Shula and Chuck Knox coached here, but were never given the head coaching job.

It led to this scenario nearly two decades ago: Russ Thomas was the Matt Millen of his day, running the Lions for nearly two decades as they floundered here and there. When he retired, owner William Clay Ford dedicated a "game" to him — on the road, in Atlanta. That was one of the few things in Lions' history that actually made sense. Had Thomas been honored in Detroit, he would have been handed in effigy.

The Lions are bad for a lot of reasons, many of them going back decades. To get a good handle on them, take a walk through

the ABCs of Lions' football through the eyes of a beleaguered 52-year-old fan:

"A" is for Andolsek. Eric was a fine guard out of LSU, a potential All-Pro, who was killed after his fourth season on the team in 1991. He was working in his front yard when a truck ran off the road and ran him down. There is a trend for disasters on this team.

"B" is for defensive tackle Bob Bell (1971-73) or offensive tackle Lynn Boden (1975-78). You think the Lions have made poor draft picks in the past decade? Bell and Boden were two of the worst — and that was three decades ago.

"C" is for Stoney Case, former backup quarterback. If he had been any good subbing for an injured Charlie Batch on the last Detroit team to fight for a playoff berth in 2000, Ford never would have hired Millen and the Lions might actually be mediocre, instead of horrible.

"D" is for Ty Detmer and his seven interceptions at

See TURKEY—Page 15-A

Our Chelsea History



What style and what year was the Chelsea Post Office completed?

- A. Art Deco 1947
- B. Starved Classicism 1937
- C. Commercial Victorian 1900

Answer B. In early 1930s, about 40,000 post offices were built across America as WPA projects under president Franklin D. Roosevelt. The Chelsea Post Office appears almost the same as it did in 1937. Inside and outside features preserved are the tiled lobby with brass mail boxes, two desks, postmaster's "look out" over the mail workers area from a hidden catwalk, granite steps and aluminum lanterns. The front facade limestone carvings in the three large lintels represent mail delivery by plane, train and ship. During planning and construction Mr. Witherall was the postmaster and Spence Brothers of Grand Rapids were the builders. The mural "Way of Life" by George Fisher was added in 1938.

Questions and answers courtesy of the Chelsea Area Historical Society which meets at the Gourmet Chocolate Cafe, 312 N. Main, the second Monday of each month at 7:00 p.m.

The Chelsea Standard

An Heritage Newspaper Established in 1871

JAMES K. WILLIAMS JR.
President, Heritage Newspapers
jwilliams@heritage.com

Annette Cortiana Clark
Director of Online Services
aclark@heritage.com

EDITORIAL STAFF

Terry Jacoby, Editor
tjacoby@heritage.com

Don Richter, Sports Editor
drichter@heritage.com

Bill Clugston
Advertising Manager
bclugston@heritage.com

Edward Freundl, Staff Writer
efreundl@heritage.com

Sean Dalton, Staff Writer
sdalton@heritage.com

ADVERTISING STAFF

Colleen Cooper
Customer Service
ccooper@heritage.com

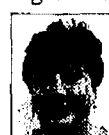

Michelle Micklewright
Advertising Consultant
mmicklewright@heritage.com

HOW TO REACH US

The Dexter Leader
20750 Old US-12, Chelsea, MI 48118

Office: 734-475-1371 Fax: 734-475-1413
Home Delivery: 877-837-1118 Display Advertising: 734-429-7380
Classified Advertising: 877-888-3202
Classified Fax: 877-213-2987

Subscription Rates:

Mail Delivery: \$64.00 Two Years, \$35.00 One Year,
\$19.50 Six Months

Postmaster send address changes to:

The Chelsea Standard/Dexter Leader (USPS #101-720),
20750 Old US-12, Chelsea, MI 48118
Periodical postage paid at Chelsea, MI 48118
ISSN # 1524-3486

Office hours: Monday through Friday 8:30 a.m. to 5 p.m.
World Wide Web: www.Heritage.com

The Chelsea Standard is published every Thursday by
Heritage Newspapers

A Journal Register Company Newspaper
www.journalregister.com



Chelsea Area Police Briefs

A Chelsea patrol officer was parked on South Street at 7:40 p.m. Nov. 16 on the corner of Park and East streets watching a red light when a white Chevy Silver made a right hand turn onto east bound park street against the light.

The officer pulled the driver over at the stop sign on East and the driver proceeded through an intersection and pulled to the curb in the 200 block of Park Street.

When the driver was asked for his license, registration and proof of insurance, he told the officer he didn't have his license on him, but provided the other two items.

When ran through LEIN, the license came up restricted, and it had expired in 2004. The driver had also been arrested previously for operating while intoxicated in 2003.

When confronted the driver claimed that part of his probation included a breathalyzer activated ignition system or interlock system, and that he had it over-turned in court. He also told the officer that he never bothered reapplying for the

license because of the "additional cost."

The restriction for an interlock system still applied to the driver, according to police. He was issued a civil infraction for disregarding the yellow light and a misdemeanor violation for expired operator's license.

Chelsea police responded to a 911 call regarding an unknown medical problem at 10 p.m. Nov. 16. The call originated from the 500 block of Lane Street.

Upon arrival the Chelsea Area Fire Authority found a 31 year old female, who was unresponsive.

Resuscitation efforts were unsuccessful.

Police suspect substance abuse for the death.

The woman lived with her grandmother and was her primary caregiver.

The grandmother was placed into the care of the Washtenaw County Adult Protective Services department.

Someone used their vehicle to forcibly push another vehicle into a garage in the 6000 block of Sibley Road at

10:45 p.m. Nov. 17.

The single-family one-story brick ranch style home with two car garage was found with a Chevy pickup truck protruding into the garage door, police said.

The corner of the garage and residence structure was pushed in and a section of bricks was found lying on the hood of the homeowner's truck.

Pieces of a broken grill and a plastic "Ford" blue oval grill ornament was found lying directly behind the pick-up truck.

Police found a single set of vehicle tracks in the newly fallen snow. The tracks came from a west bound vehicle and entered the driveway.

A set of tracks led directly to the back of the truck, more tracks backed a short way from the vehicle then turned and went west bound through the flower bed lining the driveway, the side yard and exited back onto west bound Sibley.

The homeowner was standing at his front door and had just turned off the front porch lights when a gray Ford truck with wood

racks turned into his driveway and struck his parked truck, police said.

The homeowner identified the driver as an acquaintance of 30 years by use of a flashlight.

Officers went to the suspect's house and confronted

him. He said the witness was a liar and claimed to be home all night.

The man was arrested for outstanding felony warrant third degree operating while intoxicated and driving while license suspended, and police said they

would seek a warrant for the current incident.

Officers found tire tracks at the scene and at the suspects house matched up when they looked at the "aggressive tread pattern" on the suspect's tires.

CITY

Continued from Page 5-A

ing heavy influxes of traffic into the Chelsea downtown.

The motion was moved and seconded by Councilpersons Frank Hammer and Cheri Albertson, respectively.

Albertson pointed out that "the public may want to know payment is commensurate to what the city is currently paying the bank."

The city had been paying \$90,000 a year to lease about half the ground floor and the entire basement of the bank branch. Under the purchase agreement, that \$90,000 will be applied to

the purchase.

Under the agreement, that \$90,000 would be applied to the purchase this year, along with \$150,000 in budgeted

Capital Improvement Plan funds, plus \$300,000 each from the

city's General Fund and DDA funds.

The city and DDA would also pitch in \$115,000 each for the next three fiscal years to complete the purchase.



Pear Tree DENTAL

GENERAL DENTISTRY

G. THOMAS POIRIER, D.D.S. • 30 YEARS OF EXPERIENCE

132 SOUTH INDUSTRIAL DRIVE, SALINE, MI 48176
(734) 944-7400 • FAX (734) 944-2669

HOURS: T-W-Th-F 9-5, (F) Sat 8-1

You just found a better money market rate.

CHARTER ONE SELECT MONEY MARKET

3.00% APY

BALANCES OF \$50,000 OR HIGHER

VS.

1.12% APY

For higher yields, head straight to Charter One. That's because our Select Money Market outperformed the average money market mutual fund.* And your deposits are insured by the Federal Deposit Insurance Corporation an additional \$150,000 per depositor - to at least \$250,000 - until December 31, 2009. To open a Select Money Market account, please stop by a branch, call 1-877-TOP-RATE or visit charterone.com

Charter One

MEMBER FDIC

Member FDIC. All accounts subject to individual approval. See a banker for details and deposit insurance limitations. Offer valid in MI only. Annual Percentage Yield (APY) based on collected balances for new personal accounts. 3.00% APY for balances greater than \$2,000,000. 3.00% APY for balances of \$250,000 to \$1,999,999. 3.00% APY for balances of \$100,000 to \$249,999. 3.00% APY for balances of \$50,000 to \$99,999. 2.50% APY for balances of \$10,000 to \$49,999. 0.00% APY for balances up to \$9,999. Personal accounts only. \$5,000,000 maximum deposit per customer. Fees may reduce earnings. APYs accurate as of this publication date and may change before or after account opening. *Money Market Mutual Fund comparison via Money Fund Report Averages™ - All taxable. A service of MoneyNet, Inc. Rate comparison based on \$1,000 balance. Average money market mutual fund 7-day yield net compound is 1.12% as of 11/25/08. Yield represents compounded (effective) rate of return for past seven days. Charter One is a division of RBS Citizens, N.A.



uncorked

a grand opening party!

WEDNESDAY
DECEMBER 10

6-9pm

Wine & Art Gallery Opening

A Holiday Affair to Benefit Chelsea Community Hospital

New Chelsea Market

Please join us as we celebrate the opening of our new Wine & Art Gallery space. All money collected from this event will be donated to the Chelsea Community Hospital and their Patient Assistance Fund.

GREAT FOOD · LOTS OF WINE · MUSIC
DOOR PRIZES · GIVEAWAYS · & MORE

Tickets are only \$25.00 and space is limited. Buy tickets at the New Chelsea Market. The party starts at the Chelsea Gallery. For more information, call 734.719.4700, go to www.newchelseamarket.com, or stop in the New Chelsea Market.



December Instant Savings Offers from Nikon



COOLPIX L18
Equipped for life's magic
• 8.0 megapixels for stunning prints as large as 16x20 inches
• 3x Optical Zoom-NIKKOR® glass lens gets you close to the action

\$119 - \$20 INSTANT SAVINGS! = \$99****

Available in Navy Blue and Navy



COOLPIX S210
Remarkably thin. Razor sharp.
• 8.0 megapixels for stunning prints as large as 16x20 inches
• Electronic VR Image Stabilization minimizes the effect of camera shake

\$139 - \$20 INSTANT SAVINGS! = \$119****

Available in Plum, Brushed Bronze, Cool Blue and Graphite Black



COOLPIX S610
Big on speed. Small in stature.
• 10.0 megapixels for stunning prints as large as 16x20 inches
• Optical VR Image Stabilization minimizes the effect of camera shake

\$249 - \$50 INSTANT SAVINGS! = \$199****

Available in Deep Red, Smoky Grey and Monochrome Black



D60 Outfit Includes 18-55mm VR lens
Incredible pictures. Incredibly easy possibilities. Incredibly easy!
Extraordinary 10.2-Megapixel DX-format Nikon Picture Quality

\$649 - \$50 Instant Savings! = \$599****

Outfit includes: D60 camera body, AF-S DX Zoom-Nikkor 18-55mm VR lens, EN-EL3e Rechargeable Battery, MH-23 Quick Charger and Software Suite (CD-ROM)

Save an additional \$100* when you add a second Zoom-NIKKOR® lens to your D60 Outfit for a total savings of \$150.



+ for



=

\$150
Instant Savings

\$599**
(reg. \$649**)

+

\$149**
(reg. \$249**)

=

\$749**
(D60 with two zoom lenses)



D40 Outfit Includes 18-55mm lens
Incredible pictures...incredibly easy
• 6.1-megapixel Nikon DX format CCD Imaging sensor
• Easy operation with intuitive controls

\$499 - \$50 Instant Savings! = \$449****

Outfit includes: D40 camera body, AF-S DX Zoom-Nikkor 18-55mm lens, EN-EL3e Rechargeable Battery, MH-23 Quick Charger and Software Suite (CD-ROM)

Save an additional \$100* when you add a second Zoom-NIKKOR® lens to your D40 Outfit for a total savings of \$150.



+ for



=

\$150
Instant Savings

\$449**
(reg. \$499**)

+

\$99**
(reg. \$199**)

=

\$549**
(D40 with two zoom lenses)



D700 Body only
Power that empowers. Agility meets FX-ability.
• Nikon-original 12.1-megapixel FX-format (23.9x36mm) CMOS imaging sensor
• Rugged magnesium-alloy construction

\$2999 - \$300 Instant Savings! = \$2699****

Includes: D700 camera body, EN-EL4e Rechargeable Lithium-Ion Battery, MH-23 Quick Charger and Software Suite (CD-ROM)



CaptureNX2
Powerful Tools for Quick & Easy Photo Editing

\$179 - \$80 Instant Savings! = \$99****

When purchased with any Nikon® D-SLR

Huron Camera

8060 Mah St.
Dexter, MI 48130
734-426-4654

Store Hours: Mon-Fri 9am-6pm, Sat 9am-3:30pm, Open Sundays 11am-4pm until Christmas

Nikon Authorized Dealer

Nikon
Art the Heart of the Image

www.nikonusa.com

EVENTS

Continued from Page 1-A

3-7 p.m. Visit with Santa at Pamida.

6 p.m. The Holiday Light Parade begins offering visitors an opportunity to enjoy lighted floats and marching bands.

7-9 p.m. The Parade ends at the Teddy Bear Company where participants and viewers can enjoy sweet treats, sip hot chocolate, and join in the Community Sing led by Counterpoint.

Sunday

Noon to 4 p.m. Christmas on the Farm at the Waterloo Farm Museum.

2 p.m. "The Nutcracker" presented by the Youth Dance Theatre at CHS Auditorium.

3 and 7 p.m. The Chelsea Chamber Players perform at the Chelsea Depot.

6:30 p.m. Holiday Festival of Lessons and Carols at the Chelsea Retirement Community Chapel.

7:30 p.m. "A boy. A girl. The Beatles" presented by Chelsea Area Players Youth Theatre at Beach Middle School.

Dexter

Bazaar Holiday Shopping

Saturday: Four Dexter organizations will host Holiday Bazaars from 9 a.m. to 3 p.m. St. James' Episcopal

Church, Dexter Area Girl Scouts (St. Andrew's Church), Dexter Senior Center and the Dexter Historical Museum will have a wide variety of crafts and gifts.

St. James will have quilts, holiday ornaments, jewelry, knitted hats and mittens and many other unique gifts for sale.

The Senior Center is having a raffle at 2 p.m. as well as a bake sale, Grandma's Attic sale and a 50/50 raffle. Santa will be at Dexter Historical Society from 9:30 - 12:00. Maps can be found at stjamesdexter.org (426-8247).

Home for the Holidays Victorian Christmas Festival Saturday, Dec. 13

8:30 a.m. Breakfast with Santa at the Lighthouse

9 a.m. - 6 p.m. Ice Sculpture Exhibit in downtown area.

11 a.m. - 4 p.m. Visit with Santa at the Gazebo in Monument Park.

11:30 a.m. - 1 p.m. Lunch with Santa at Alpha Coney.

4 p.m. Holiday Hustle 5k Run/Walk (www.runholiday5k.com)

5:30 p.m. Home for the Holidays Light Parade on Main Street.

6:30 - 8 p.m. Stolen Moments Band at Foggy Bottom.

8:30 - 10 p.m. Untitled, teenage, local rock band performs at Foggy Bottom

For more information, visit www.dexterholiday.com



Dexter Bazaar this Saturday

Troop 686 Brownies prepare for the big Bazaar from 9 a.m. to 3 p.m. on Saturday at St. Andrew's United Church of Christ. Cosette Ferris (left to right), Kalista Feight, Shannon Healy and Laura Kapanowski work on Christmas theme necklaces, at the home of their Troop Leader, Celia Ferris. Brownie and Girl Scout Troops from the Dexter area will offer handcrafted items they and their families have made for the event. Also offered on Saturday is lunch, prepared by the St. Andrew's Church Senior Choir. Also, the Dexter Senior Citizens, Dexter Historical Museum and St. James Episcopal Church will tempt Christmas buyers with crafts at their locations during the same time period.

Dan's SIDE STREET GARAGE

Serving Chelsea since 1995

- ASE Certified
- Over 30 Years Experience
- American & Japanese Auto Repair

TECH-NET Professional Service ASE YOKOHAMA Cooper Tires

121 Buchanan St. • Chelsea

734-475-2278

VISA MasterCard

RAYMOND P. HOWE D.D.S., M.S.

SPECIALIST IN ORTHODONTICS

Beautiful smiles
kindness
compassion
respect

MONDAY THRU FRIDAY 8AM-5PM
TUESDAY AND THURSDAY TIL 6PM
734-475-2260

We can save

U

up to \$500.

Switch to AAA and save big on car insurance.

AAA has numerous benefits and services designed to save you time and money. Like outstanding coverage, competitive rates, 24/7 claim service and more. The best part though? Members can save up to \$500 annually - maybe more - on car insurance. Give AAA a call. We take care of our members.

CALL US TODAY FOR A FAST AND FREE QUOTE

BILL STOCKWELL **MIKE SULLIVAN**
wpstockwell@aaamichigan.com mjsullivan@aaamichigan.com
 7444 DEXTER ANN ARBOR RD. • DEXTER
 4 blocks East of Baker Rd. In Morning Star Building
734-426-3516

AN EAGLE EYE VIEW

EMU football team awarded for record-breaking win over CMU

QB Andy Schmitt wins national honor

Paid Advertisement

YPSILANTI, Mich. — A record-breaking performance by the Eastern Michigan University football team in the 2008 season finale paid off in a host of awards for the Eagles.

Eastern closed out its season with a thrilling, 56-52, upset win over a visiting Central Michigan University squad Friday, Nov. 28, in Ryneerson Stadium.

EMU redshirt-junior quarterback **Andy Schmitt (St. Johns, Mich.-St. Johns)** completed 58-of-80 passes for 516 yards and five touchdowns and also rushed nine times for 38 yards and one score in the win over CMU.

Schmitt's 58 completions against Central broke the NCAA collegiate record of 56 set by Jarrod DeGeorgia of Wayne State (Neb.) against Drake, Nov. 9, 1996. Schmitt set EMU and MAC single-game records for pass completions (58), and pass attempts (80), and established additional EMU records for passing yards (516), total offensive plays (89) and total offensive yards (554).

For his efforts, Schmitt was named the NCAA Football Bowl Subdivision National Offensive Player of the Week by the Walter Camp Football Foundation. The foundation honors one offensive and one defensive player of the week during the regular season. Recipients are selected by a panel of national media members and administered by the Walter Camp Football Foundation.

In addition to that award, Schmitt was also selected as the Mid-American Conference West Division Offensive Player of the Week for his standout play versus the Chippewas.

EMU punter **Patrick Treppa (Livonia, Mich.-Stevenson)** earned the MAC's West Division Player of the Week award for his contributions to the Eagles' victory.

Treppa, a 5-foot-10, 157 pound redshirt sophomore, punted four times for a 40-yard average with a long of 49 yards and had one punt downed inside the 20-yard line against CMU. Treppa's 30-yard punt, under extreme pressure with less than two minutes left in the game, went out of bounds at the CMU 29-yard line, letting the defense set up a stand that helped the Eagles preserve the win.

The Eagles also received an outstanding effort by senior wide receiver **Tyler Jones (Belleville, Mich.-Belleville)** who tied a FBS single-game record for pass receptions with 23 for 170 yards against the Chippewas. That record tied UNLV's Randy Gatewood who recorded 23 receptions, Sept. 17, 1994, against Idaho.

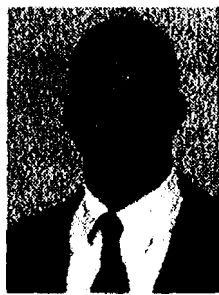

Andy Schmitt



Tyler Jones

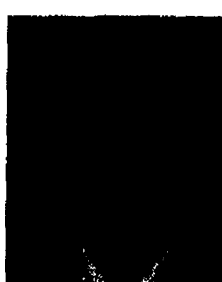

Patrick Treppa

www.emueagles.com

OUTFITTING YOUR EYES FOR SAFETY IN SPORTS

As any parent involved in youth sports can tell you, each sport has its own unique safety equipment: shin guards for soccer, shoulder pads for football, batting helmets for baseball or softball. This list goes on and on. Yet for most participants in sports, one of the most important parts of the body almost always goes

unprotected: the eyes. As a consequence, every year more than 40,000 people suffer eye injuries while playing sports. Most of these could be avoided, according to Prevent Blindness America, by wearing proper eye protection. Here's a list, by sport, of recommended eye protection and the injuries they can prevent:

BASKETBALL

Recommended Protection

- Sports eyeguards

Injuries Prevented

- Fracture of the eye socket
- Scratches on the cornea
- Inflamed iris
- Bleeding into the eye
- Swollen retina

SOCCER

Recommended Protection

- Sports eyeguards

Injuries Prevented

- Fracture of the eye socket
- Inflamed iris
- Bleeding into the eye
- Swollen retina

FOOTBALL

Recommended Protection

- Polycarbonate shield attached to a faceguard
- Sports eyeguards

Injuries Prevented

- Fracture of the eye socket
- Scratches on the cornea
- Inflamed iris
- Bleeding into the eye
- Swollen retina

BASEBALL

Recommended Protection

- Faceguard

(attached to helmet) made of polycarbonate material

- Sports eyeguards

Injuries Prevented

- Fracture of the eye socket
- Scratches on the cornea
- Inflamed iris
- Bleeding into the eye
- Traumatic cataract
- Swollen retina

HOCKEY

Recommended Protection

- Wire or polycarbonate mask
- Sports eyeguards

Injuries Prevented

- Fracture of the eye socket
- Scratches on the cornea
- Inflamed iris
- Bleeding into the eye
- Traumatic cataract
- Swollen retina

MAIN STREET OPTOMETRY

DEXTER OFFICE

8089 Main Street • Suite 1
Dexter, Michigan 48130

Phone: 734-424-9230

PINCKNEY OFFICE

1245 E. Main Street • P.O. Box 317
Pinckney, Michigan 48169

Phone: 734-878-7444

Visit us at: www.mainstreetoptometry.com



"We want to make two things perfectly clear"

Vision Source!

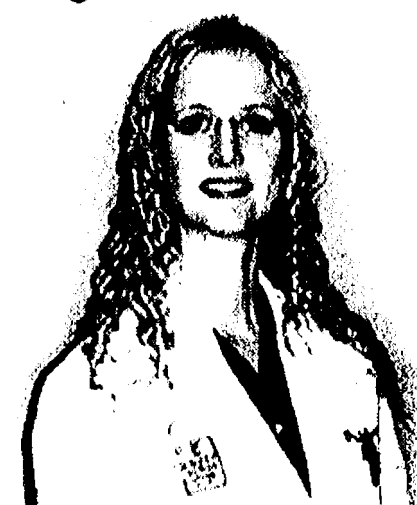

Dr. Renée Laliberté



Chelsea's Hometown Holiday

Friday, December 5 thru Sunday, December 7, 2008

The 21st Annual Chelsea Hometown Holidays will bring you a fun-filled weekend celebration to mark the beginning of the holiday season. Ushering in the festivities will be a Tree Lighting Ceremony followed by visits with Santa, cookie and gingerbread house decorating, a holiday parade, and more! Chelsea will be decked out in holiday splendor to warm your hearts and your spirit. Browse the shops and attend the many special events planned to capture the spirit of the holiday season.

FRIDAY, DECEMBER 5, 2008

Time	Location	Event Description
All day	Various Chelsea Merchants	Gingerbread House Displays
9:00 AM - 5:00 PM	Gigi's Flowers	Make-and-Take Pinecone Birdseed Ornament
10:00 AM - 6:00 PM	New Chelsea Market	Enjoy Holiday Refreshments
10:00 AM - 7:00 PM	La Jolla Fine Jewelry	Punch and Cookies
5:00 - 8:00 PM	Chelsea Village Flowers	Holiday Open House to celebrate 5 years in business! Drawings throughout the evening for holiday flowers, décor, etc. Refreshments will be served.
5:45 - 6:30 PM	Pierce Park	Tree Lighting Ceremony sponsored by Chelsea Rotary. Santa arrives in the American Legion Voiture 957 Train!
6:00 - 8:00 PM	Main Street in Chelsea	Luminaries - Sponsored by Girl Scouts & Cub Scouts. Votive candles donated by The Garden Mill
6:30 - 7:30 PM	Palmer Ford Motor Sales	Live Nativity Scene
6:30 - 8:30 PM	Chelsea Depot	Visits with Santa! Santa's Workshop with children's crafts. Sponsored by Chelsea Children's Co-Op
6:30 - 8:30 PM	Chelsea Depot	Storytelling in the American Legion Voiture 957 Train. Sponsored by Cranesbill Books
7:00 - 7:45 PM	Chelsea District Library	Chelsea High School Chamber Choir Holiday Concert
7:00 - 9:00 PM	Chelsea Teddy Bear Company	Cookie Decorating
7:00 PM	Chelsea High School Auditorium	"The Nutcracker" presented by the Youth Dance Theatre
7:00 - 10:00 PM	Zou Zou's Cafe	Live Musical Entertainment
7:30 PM	Beach Middle School	"A boy. A girl. The Beatles" - presented by Chelsea Area Players Youth Theater



A La Mode Silver
Vogel's & Foster's

Graphic and contemporary, this polished jewelry which looks like real sterling silver reflects the influences of the Art Nouveau movement of the early 1900s.

We offer many spectacular pieces from the Brighton Accessories collection at affordable prices.

FREE GIFT WRAPPING!

Hours: Mon thru Thurs 10-6; Fri & Sat 10-8; Sun 12-4.
Shop Online at www.VogelsandFosters.com or visit www.VogelsandFostersChelsea.com for General Store Info.

107 & 109 South Main, Chelsea 734.475.1606

the charm of yesterday. the amenities of today.



Discover Chelsea Retirement Community

While ensuring that our residents have access to all of the amenities of today, at Chelsea Retirement Community we strive to maintain the quaint charm reminiscent of the neighborhoods of yesteryear. From friendly neighbors, to neighborhood activities, to a culture of volunteerism and faith, Chelsea Retirement Community is a great place to call home.



HOLIDAY OPEN HOUSE
Saturday, December 6th, 1:00-4:00 p.m.
Call 734-475-8633
for more information

Private One- and Two-Bedroom Garden Apartments

Enjoy independent apartment living in a natural setting at Chelsea Retirement Community's Garden Apartments.

- Spacious Floor Plans
- Private Patios and Personal Gardens
- Access to all Chelsea Retirement Community Amenities
- Maintenance-Free Living

Studio, One- and Two-Bedroom Apartments at Dancey House

Experience maintenance-free apartment living with centrally located amenities in the main campus.

- Inviting Living Spaces
- Active Lifestyle and Social Activities
- Beautiful Campus, Gardens and Walking Paths
- Maintenance-Free Living



**CHELSEA RETIREMENT
COMMUNITY**

A UMRC SENIOR LIVING COMMUNITY



805 West Middle Street | Chelsea, Michigan 48118





Chelsea's Hometown Holiday

Friday, December 5 thru Sunday, December 7, 2008

SATURDAY, DECEMBER 6, 2008

W
Wackenhut Gartens
Monday-Saturday 9:00 A.M.-6:00 P.M.
Sunday Noon-5:00 P.M.
11511 Jackson Road, Dexter Michigan 48130
1-734-417-4702

WE'VE DECKED THE HALLS WITH BOUGHS OF HOLLY

*FRESH WREATHS
*TREES
*GARLAND
*GRAVE BLANKETS
*POINSETTIAS
*FRESH CUT FLOWERS AND ARRANGEMENTS

Expect the unexpected!
COME INTO THE GARDEN...

*JORDAN VALLEY GLASSWORKS
*CARRUTH
*STEINBACH
*NUTCRACKERS
*SNOWGLOBES

MASTERCARD/AMEX ACCEPTED

A Gift Made Especially For You...
Retirement Living filled with Personal Growth and Exploration

SILVER MAPLES
Retirement Community

Holiday Special: 25% Off Entry Fees...
A savings of up to \$55,000.00

*Offer good from 11/1/08-12/31/08, for 11+ apartments only. Must be moved in by 12/31/08.

100 Silver Maples Drive | Chelsea, MI 48118
(734) 475-4111 | www.silvermaples.org

Time	Location	Event Description
All day	Various Chelsea Merchants	Gingerbread House Displays
9:00 AM - 1:00 PM	Chelsea State Bank	Holiday Greenery Sale sponsored by Boy Scout Troop 425 (wreaths, swags, roping, etc.) Also visit them on 12/13/08.
10:00 AM - 1:00 PM	Gigi's Flowers	Make-and-Take Pinecone Birdseed Ornament
10:00 AM - 4:00 PM	Chelsea Fairgrounds Service Building	"All the Trimmings" Holiday Art Show local artists will offer soap, woodcarvings, jewelry, antiques, rughooking, fiber arts, pastels, photography, tiles, vintage bags, bears, folk painting, counted cross-stitch, gardenart. Refreshments will be served.
10:00 AM - 4:00 PM	Chelsea Depot	Darwin's Studio Holiday Open House and West of the Moon Friends will offer stained glass, etched glass, pottery, jewelry, fiber arts, baskets, wearable, & more. Refreshments will be served.
10:00 AM - 4:00 PM	Darwin's Studio 9080 Beeman Road, Chelsea	Antique Slot Machines and Antiques of all kinds! (Other times, by chance or appt call 475-9730).
10:00 AM - 4:00 PM	Waterloo Farm Museum	"Christmas on the Farm" - This recreation of the holiday's traditions include tours of the farmhouse adorned in decorations from the period, and the Dewey School Museum. Hand-crafted greens, homemade baked goods, and gift items will be available for purchase. Refreshments & live music on hand.
10:00 AM - 5:00 PM	La Jolia Fine Jewelry	Punch and Cookies
10:00 AM - 6:00 PM	New Chelsea Market	Enjoy Holiday Refreshments
10:30 AM - 12:30 PM	Pierce's Pastries Plus	Music by Golden Griffon Stringtet
10:30 AM - 12 Noon	Chelsea District Library	"The Mouse Ate the House" reading and book signing. "Merriweather Matthew Mouse" will also make a visit!
11:00 AM - 12:30 PM	Chelsea District Library	Gingerbread House Workshop, Only 50 places - please call the Library to reserve one (475-8732, ext. 4)
11:00 AM - 5:30 PM	The Village Shoppe of Chelsea	Stonewall Kitchen & Country Creation Holiday Food Samplings
11:00 AM, 1:00 PM AND 3:00 PM	The Chelsea Teddy Bear Company	Free Tours
1:00 - 2:00 PM	Cranesbill Books	Meet "Hilda the Goat" from "The Cole Family Christmas" - an interactive video & animation (using Skype)
1:00 - 4:00 PM	Chelsea Center for the Arts	"Home for the Holidays" - choose from several craft/art activities, open to all ages, \$5 per item or make a wonderful glass ornament for \$10 each.
2:00 - 3:00 PM	Chelsea District Library	"Common Chords" - bell choir
2:00 PM & 7:00 PM	Chelsea High School Auditorium	"The Nutcracker" presented by the Youth Dance Theatre (Sugar Plum Tea one hour prior to matinee performance)
2:00 PM	Beach Middle School	"A boy. A girl. The Beatles" - presented by Chelsea Area Players Youth Theater
3:00 - 7:00 PM	Pamida	Visit and Pictures with Santa
4:30 - 6:30 PM	Pamida	Parade Warming Station with Coffee, Hot Chocolate & Cookies
4:30 - 6:30 PM	Pamida	Christmas Crafts, Cookie Decorating
6:00 - 8:00 PM	Main Street, Chelsea	Luminaries - Sponsored by Girl Scouts and Cub Scouts. Votives candles donated by The Garden Mill
6:00 PM	Main Street, Chelsea	Chelsea's Hometown Holiday Light Parade!
7:00 - 9:00 PM	The Chelsea Teddy Bear Factory	"After-Parade Party & Community Sing" (led by Counterpoint), "Great Bear Cub Run", refreshments
7:00 - 11:00 PM	ZouZou's Cafe	Live Musical Entertainment

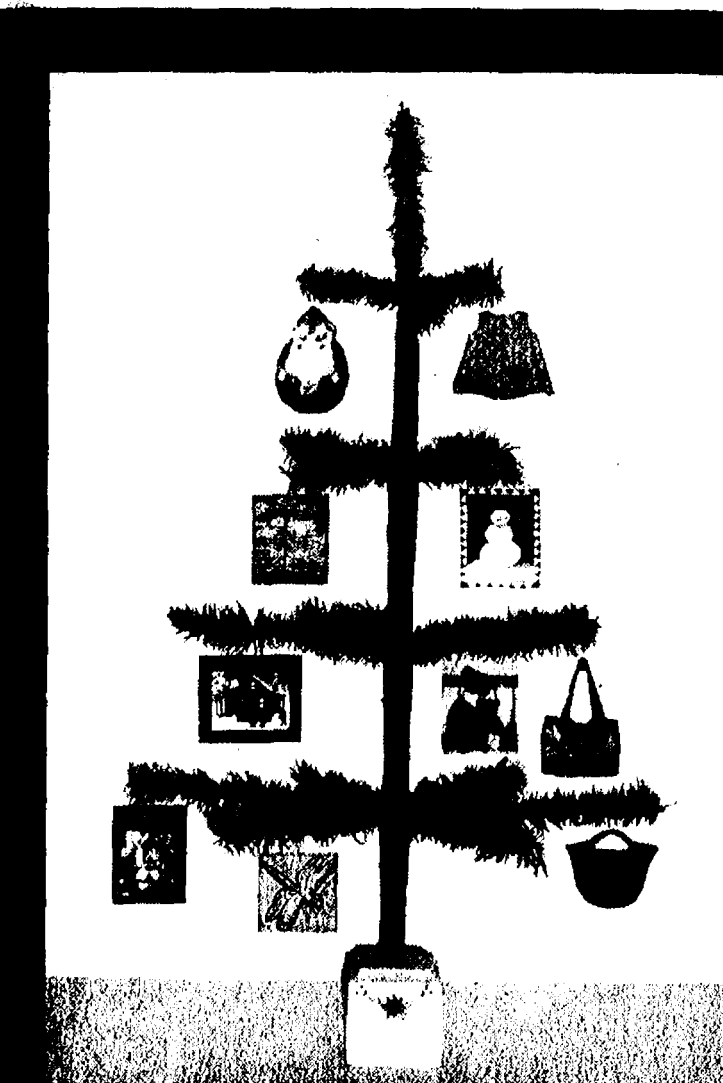

all the trimmings

MARLENE DUSBIBER AND SUSAN OGDEN
INVITE YOU TO A HOLIDAY ART SHOW

SATURDAY, DEC. 6, 10-4
AT THE CHELSEA FAIRGROUNDS

BEARS, VINTAGE BAGS, JEWELRY, GREENS,
WOODCARVINGS, RUGHOOKING,
FIBER ARTS, PASTELS, HONEY,
ANTIQUES, TILES, PHOTOGRAPHY,
GARDEN ART, FOLK PAINTINGS,
COUNTED CROSS-STITCH.

REFRESHMENTS, FREE ADMISSION,
FREE PARKING.
CALL 475-2159 FOR MORE INFO.



Hometown Holiday

CHELSEA • MICHIGAN

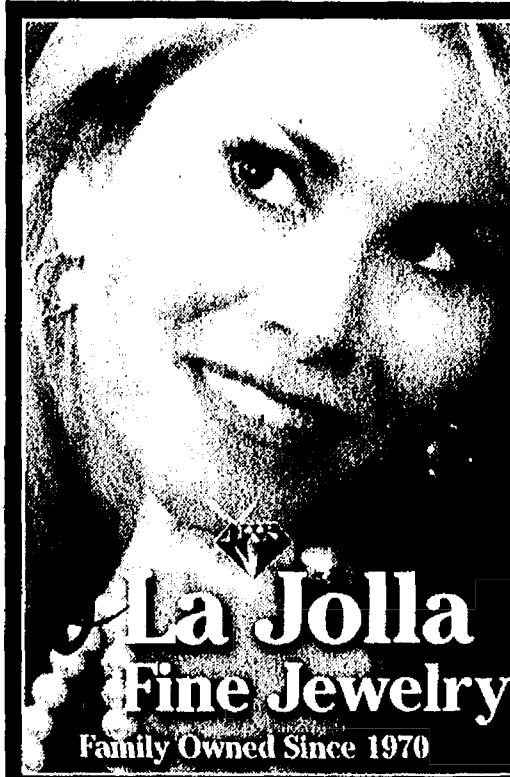

**THIS HOLIDAY SEASON
Say I Love You with Jewelry**

Custom Jewelry Design

Fine Diamonds
Jewelry Repair
On Premises
Platinum,
14kt.
Yellow &
White
Gold

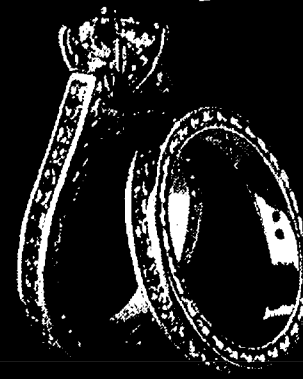

**111 S. Main, Chelsea, MI 48118
734-475-0717**

Holiday Hours: Mon.-Fri. 9am-7pm • Sat. 9am-5pm
Sun. Dec. 14th & 21st 12-5pm

SUNDAY, DECEMBER 7, 2008

Time	Location	Event Description
TIME	LOCATION	EVENT DESCRIPTION
All day	Various Chelsea Merchants	Gingerbread House Displays
12:00 noon – 2:00 PM	New Chelsea Market	Enjoy Holiday Refreshments
12:00 noon – 3:00 PM	Pamida	Visit and Pictures with Santa
12:00 noon – 4:00 PM	Waterloo Farm Museum	"Christmas on the Farm" – This recreation of the holiday's traditions include tours of the farmhouse adorned in decorations from the period, and the Dewey School Museum. Hand-crafted greens, homemade baked goods, and gift items will be available for purchase. Refreshments & live music on hand.
2:00 PM	Chelsea High School Auditorium	"The Nutcracker" presented by the Youth Dance Theatre (Sugar Plum Tea one hour prior to performance)
2:00 – 4:00 PM	Chelsea District Library	Michael Rosenberg, award-winning columnist for the Detroit Free Press, will talk about his book, "War As They Knew It: Woody Hayes, Bo Schlembechler, and America in a Time of Unrest".
3:00 PM & 7:00 PM	Chelsea Depot	Holiday Concert with Chelsea Chamber Players
6:30 PM	Chelsea Retirement Community Chapel	Holiday Festival of Lessons and Carols
7:30 PM	Beach Middle School	"A boy. A girl. The Beatles" – presented by Chelsea Area Players Youth Theater.

It's A Wonderful Life

*If you like the movie,
you'll love the
musical play!*



FRI, DEC. 12 • 7:30 P.M.

SAT, DEC. 13 • 3:00 P.M.

FRI, DEC. 19 • 7:30 P.M.

SAT, DEC. 20 • 7:30 P.M.

ADULTS \$14

SENIOR/YOUTH \$12

SCHMIDT & SONS
PHARMACY

new song
community

Tecumseh Center for the Arts

400 N. Maume St., Tecumseh 517-423-6617
Tickets on-line www.thecca.org

Chelsea Pharmacy

12 DAYS OF CHRISTMAS SAVINGS!!

Runs December 8th thru December 20th

SUNDAY	MONDAY	TUESDAY	WEDNESDAY	THURSDAY	FRIDAY	SATURDAY
1 Sunday CLOSED (except Chelsea location)	2 40% OFF SANTAS	3 40% OFF NATIVITIES	4 40% OFF ANGELS	5 40% OFF CHRISTMAS KITCHEN ITEMS	6 40% OFF LIGHT & LAMPS EVERYDAY & SEASONAL	7 40% OFF SNOWMEN
8 Sunday CLOSED (except Chelsea location)	9 40% OFF BOXED CHRISTMAS CARDS	10 40% OFF CHRISTMAS CANDLES	11 40% OFF ORNAMENTS	12 40% OFF TREES, WREATHS & CHRISTMAS FOLIAGE	13 40% OFF ANY CHRISTMAS ITEM WITH COLOR GREEN	14 40% OFF ANY CHRISTMAS ITEM WITH COLOR RED

Please note that quantities are limited and selection varies by location.

**YOUR
HOMETOWN
PHARMACY**

Chelsea Pharmacy
"Serving the Community Since 1905"
1050 S. Main St.
Chelsea (734) 475-1188

Brunch with Santa



Sunday, Dec. 14th

10 a.m. - 2 p.m.

Call ahead for reservations

Great gifts for the golfer!

Visit us today

Pro Shop • Gift Certificates

reddemanfarms.com

Reddeman Farms Restaurant
555 S. Dancer Rd. • CHELSEA
475-4655 or 475-3020



**Come See the All New
2009 Chevrolet Aveo**
Starting at \$12,324⁹⁵

Yes You Can Finance It!
We Offer Financing that will Fit You...
• Credit Union
• Banks
• Special Financing
• Various Lenders
It's All Available!

AN AMERICAN REVOLUTION
CHELSEA CHEVROLET BUICK

SALES: 8-5 Mon. & Thurs.
8-6 Tues., Wed., Fri.
9-3 Saturday
734-475-8663

SERVICE: 7-7 Monday
7-5³⁰ Tuesday - Friday

**1500 S. MAIN ST.
CHELSEA, MI
EXIT 159 I-94**

Toy Museum and Teddy Bear Factory

Free Tours

Saturday 11:00, 1:00, 3:00

**Personalize a Teddy Bear for the
perfect gift this holiday season.**

Call us or order online at
www.chelseateddybear.com

The Chelsea Teddy Bear Co.
(734)433-5499
400 N. Main Street, Chelsea, MI
(in the historic Clock Tower campus)
Mon - Sat 10-6 • Sun 12-5

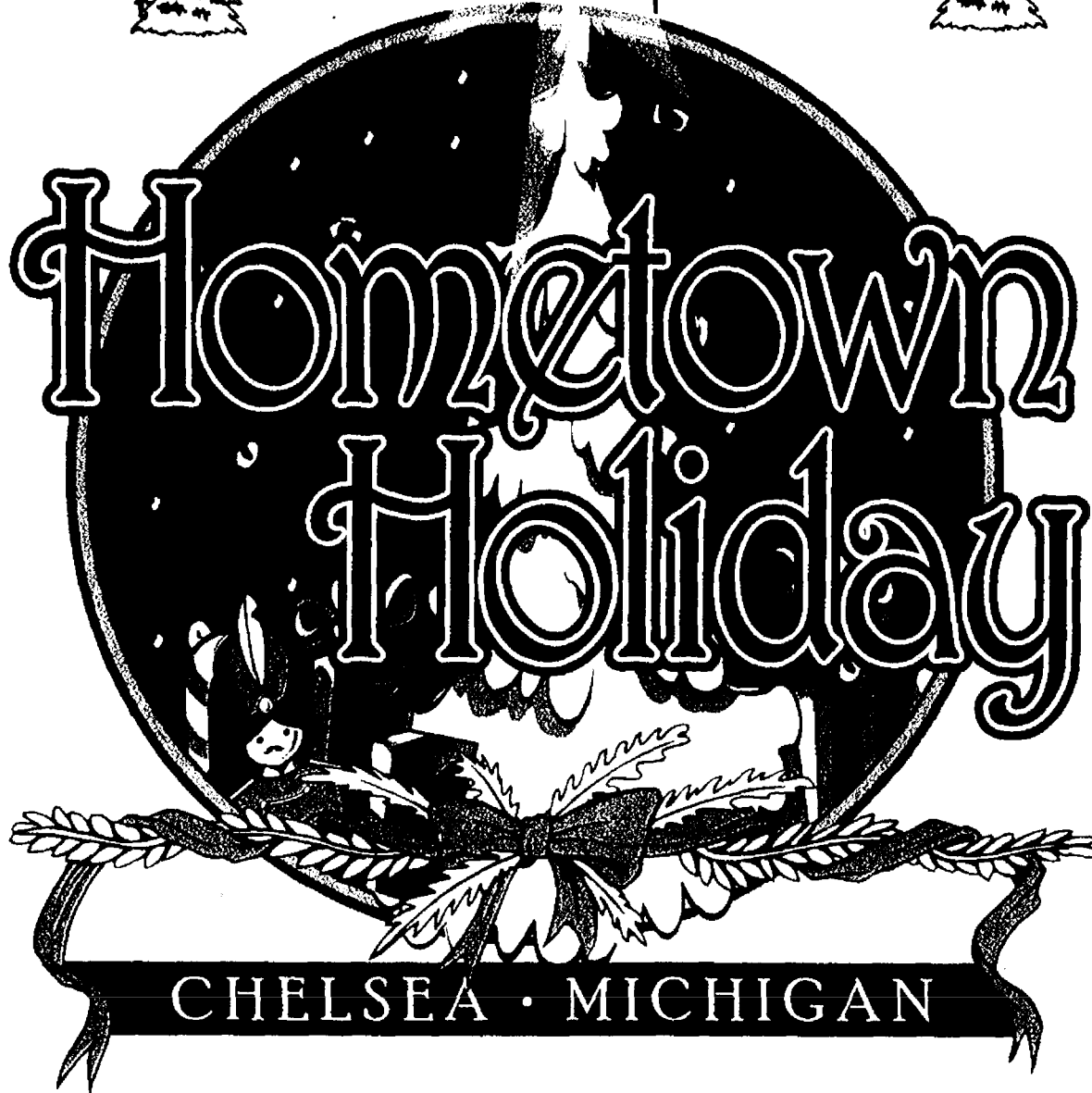

Chelsea's Hometown Holiday

Friday, December 5 thru
Sunday, December 7, 2008

Downtown Parking & Street Map Chelsea, Michigan

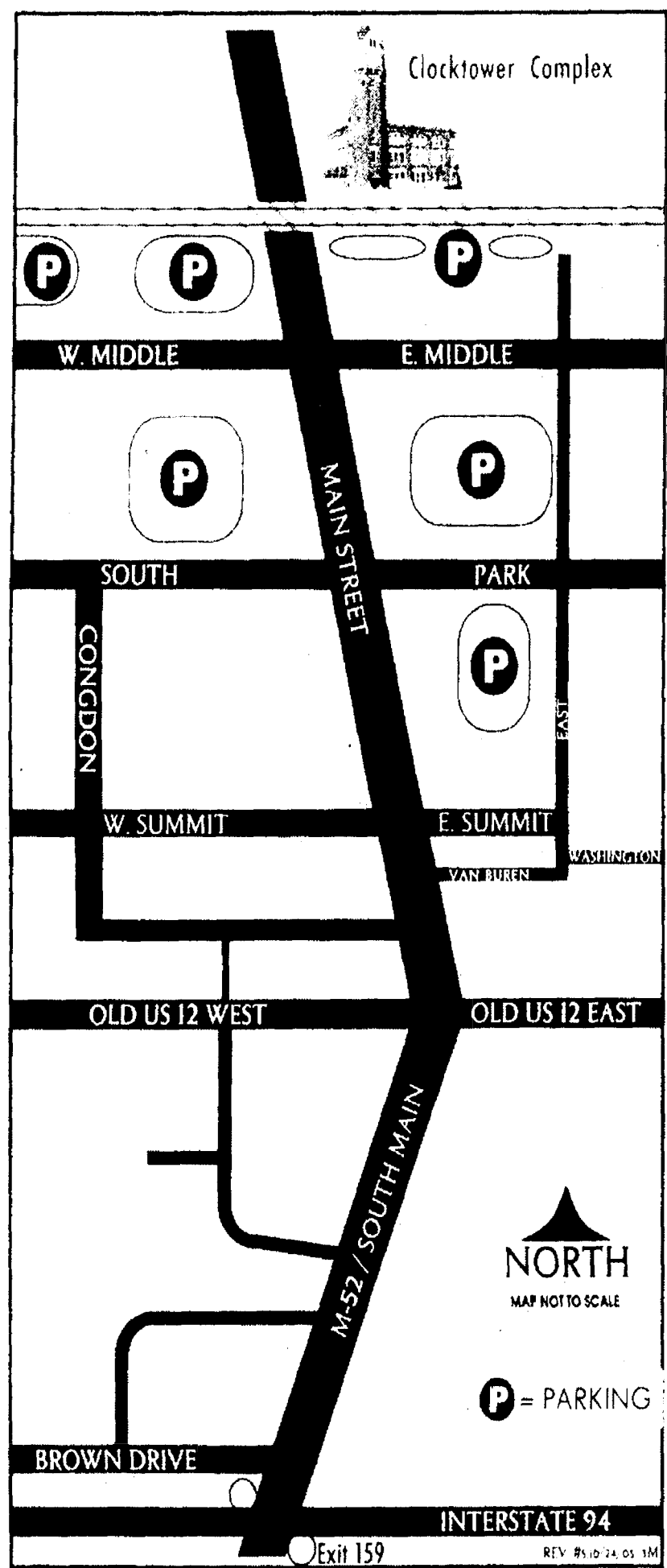

LOCATION/ACCESS: Chelsea, Michigan.

I-94 Exit 159 North
(M-52, Chelsea/Manchester Exit)

ADMISSION: All events are free unless otherwise noted.

*Indicates fee for participants.

PARKING: Parking is available in several municipal lots in and around Chelsea.

SPONSORS: Chelsea Teddy Bear Company, McKinley Inc., The Common Grill, Chelsea Area Chamber of Commerce, Dayspring Gifts, Cleary's Pub

IN-KIND SPONSORS: The Garden Mill, Pamida, Cranesbill Books, Chelsea Standard, City of Chelsea, Chelsea Comfort Inn, Chelsea Rotary, Chelsea State Bank, McDonalds, Merkel Furniture and Carpet One

INFORMATION: (734) 475-1145 or www.chelseafestivals.com

Hungry Howie's
PIZZA & SUBS
www.hungryhowies.com

Large Pizza
one item
\$5.00
pick up only
Free flavored crust!

1149 S. Main • Chelsea
734-433-1200

Apartment 3A



a modern comedy by Jeff Danes
Directed by Guy Sanville
Now showing through December 20
Presented by THE MOSAIC FOUNDATION OF ROY & REPT THEATRE

Buy One, Get One Free!

On Wednesdays, Thursdays and Fridays through
December 19, 2008. For a complete performance
schedule, visit www.purplerosetheatre.org.

Limit 1 ticket per person and 4 free tickets per coupon which must be presented at time of purchase. Advance reservations recommended. Please mention this offer when ordering.

Tickets: (734) 433-ROSE (7673)



The Waterloo Area Historical Society Presents

Christmas on the Farm and at Dewey School

A re-creation of the holiday's traditions
on an 1880's Michigan homestead

Saturday,
December 6
10 - 4

Sunday,
December 7
Noon - 4



Sleigh Rides (weather permitting)
• Bake Sale • Live Music
Gifts • Stocking-Stuffers • Full Concession

Tours of the Farm and Dewey School
in all their Holiday Finery

Admission

\$4 Adults ~ \$3 Seniors (62+) ~ \$2 Kids 5-17
Kids Under 4 and WAHS Members ~ FREE

Waterloo Area Farm Museum 9998 Waterloo-Munith Rd.
Waterloo Twp., MI 49240 517-596-2254

Arctic Coliseum Figure Skating Club
is presenting
their annual Holiday show

Travels of the Polar Express "Rescuing Santa"



Saturday
December 13th
at 1:00PM

An on ice skating
adventure sure to
entertain the whole family.

Admission is a donation of a
non-perishable food item

Open Public Skating • Join us for a holiday skate
Skate with Santa • Dec. 13th 2:30-4:00PM
Cost is \$8 per skater - includes skate rental
Skaters will have fun skating to holiday music, playing on
ice games and getting their pictures with Santa

Open Skate - Tuesday December 23 - 8:00-10:00PM
Enjoy skating to holiday music and concession specials
Check our website for more info: www.arcticcoliseum.net

Come to Skate & Have Dinner at the Breakaway Restaurant
Youth & Adult Hockey Leagues • Learn to Skate & Play Programs
Figure Skating Lessons

Arctic Coliseum
501 Coliseum Dr • Chelsea, MI 48228 • (734) 433-4444

©2008 Media Services S-8052 OF20992R-1

Advertisement

AS HEARD ON PAUL HARVEY NEWS New advanced portable heater can cut your heating bill up to 50%

Heats a large room in minutes with even heat wall to wall and floor to ceiling

Does not get hot, cannot start a fire and will not reduce humidity or oxygen

By John Whitehead, Media Services

A new advanced quartz infrared portable heater, the EdenPURE® GEN3, can cut your heating bills by up to 50%.

You have probably heard about the remarkable EdenPURE® as heard on Paul Harvey News and on television features across the nation.

The EdenPURE® GEN3 can pay for itself in a matter of weeks and then start putting a great deal of extra money in your pocket after that.

And that's just the start of the benefits for the new EdenPURE® GEN3 Quartz Infrared Portable Heater.

A major cause of residential fires in the United States is portable heaters. But the EdenPURE® cannot cause a fire. That is because the quartz infrared heating element never gets to a temperature that can ignite anything.

The outside of the EdenPURE® only gets warm to the touch so that it will not burn children or pets. Pets can sleep on it when it is operating without harm.

The EdenPURE® will also make you healthier. That is because, unlike other heating sources, it will not reduce humidity or oxygen in the room. Typical heating sources reduce humidity which dries out your sinuses, makes you more susceptible to disease and makes your skin dry. With other heating sources, you'll notice that you get sleepy when the heat comes on because they are burning up oxygen.

The advanced space-age EdenPURE® Quartz Infrared Portable Heater also heats the room evenly, wall-to-wall and floor-to-ceiling. Other heating sources heat rooms unevenly with most of the heat concentrated high in the room and to the center of the room. And, as you know, portable heaters only heat an area a few feet around the heater. With the EdenPURE®, the temperature will not vary in any part of the room.

Unlike other heating sources, the EdenPURE® cannot put poisonous carbon monoxide into a room or any type of fumes or any type of harmful radiation.

For more details on the amazing EdenPURE® GEN3 Quartz Infrared Portable Heater, here is my interview with Julius Toth, Director of Product Development for BioTech Research®.

Q. What is the origin of this amazing heating element in the EdenPURE®?

A. This advanced heating element was discovered accidentally by a man named John Jones. He had a large old farmhouse that was impossible to heat. Jones had a coal furnace in his basement. Jones placed a sheet of cured copper near the furnace to store it. Cured copper is a type of copper that goes through an extensive heating process to give it special properties.

After the fire went out in the coal furnace, Jones noticed that the sheet of copper

Never be cold again



Cannot start a fire; a child or animal can touch or sit on it without harm

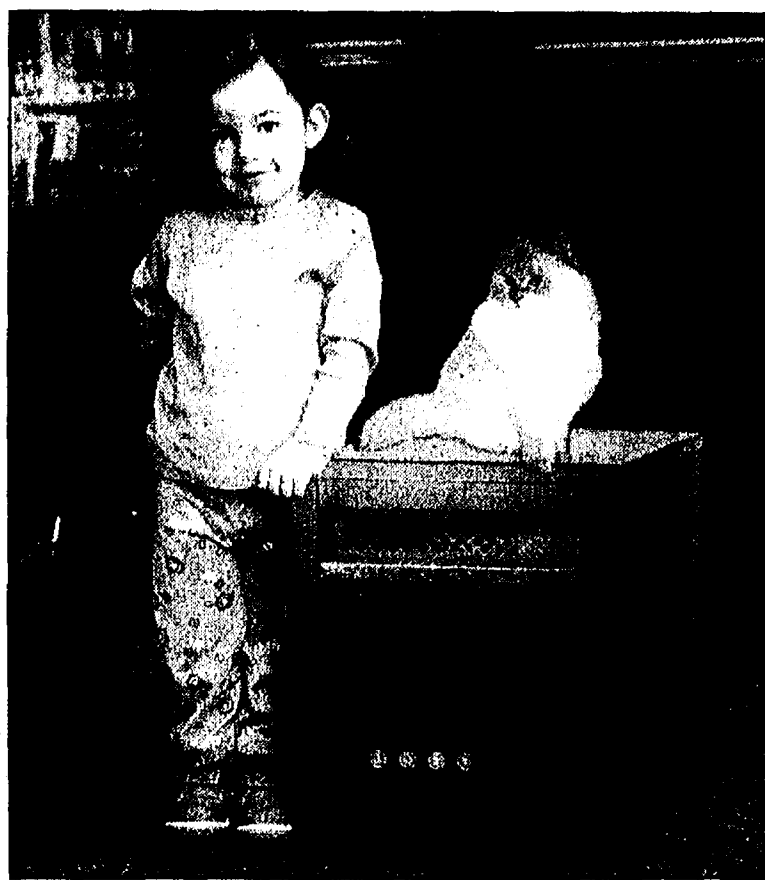

was heating his entire basement evenly, even though the furnace was no longer putting out heat. He also was amazed as to how long the heat stayed in the copper and continued to warm the room.

Jones was so taken back by this that he started to experiment. He formed a company to develop a heating source out of this cured copper. But Jones had a number of children and he did not want a heating source that would cause a fire or create other hazardous situations like creating carbon monoxide or radiation. He also did not want his children to get burned.

To make a long story short, through a great deal of research and development, Jones developed a heating source that utilized commercial infrared quartz tubes.

Q. What advantages does infrared quartz tube heating source have over other heating source products?

A. John Jones designed his heating source around the three most important consumer benefits: economy, comfort, and safety. The final development of this infrared quartz heat source cannot be matched by any other heating system in the world.

In the EdenPURE® system, electricity is used to generate infrared light which, in turn, creates a very safe heat. Infrared is the safest form of heat because it does not create carbon monoxide or harmful radiation. And, most importantly, infrared heat does not reach a burning temperature.

After a great deal of research and development,

very efficient infrared heat chambers were developed that utilize three unique patented solid copper heat exchangers in one EdenPURE® heater. Over 5 years of research, development and real life field testing stand behind this heat source. It has now worked in residential and commercial applications worldwide for over 25 years.

Q. Why is it that this quartz infrared heating source uses less energy to create heat than other sources?

A. Actually, there is more than one reason. One of the primary reasons is that heat at combustion level, which is what all other heat sources use, causes the heat to instantly rise to the ceiling. Therefore, the heat is not evenly distributed, causing a very inefficient and uncomfortable heat source.

The EdenPURE® GEN3 Quartz Infrared Portable Heater does not use burning heat. Once the heat exchanger absorbs the infrared heat, it exhales the heat into the living area which is carried by the existing humidity in the air. This causes the heat to travel rapidly and evenly throughout a room.

In actual studies, photos using infrared lighting demonstrated that the heat was almost perfectly even from floor-to-ceiling and wall-to-wall. The EdenPURE® Quartz Infrared efficiency is based on the distribution of energized air, not on just fan movement. This heat is coined as "soft heat" due to how comfortable it is.

Q. What are the other disadvantages of combustion heat sources?

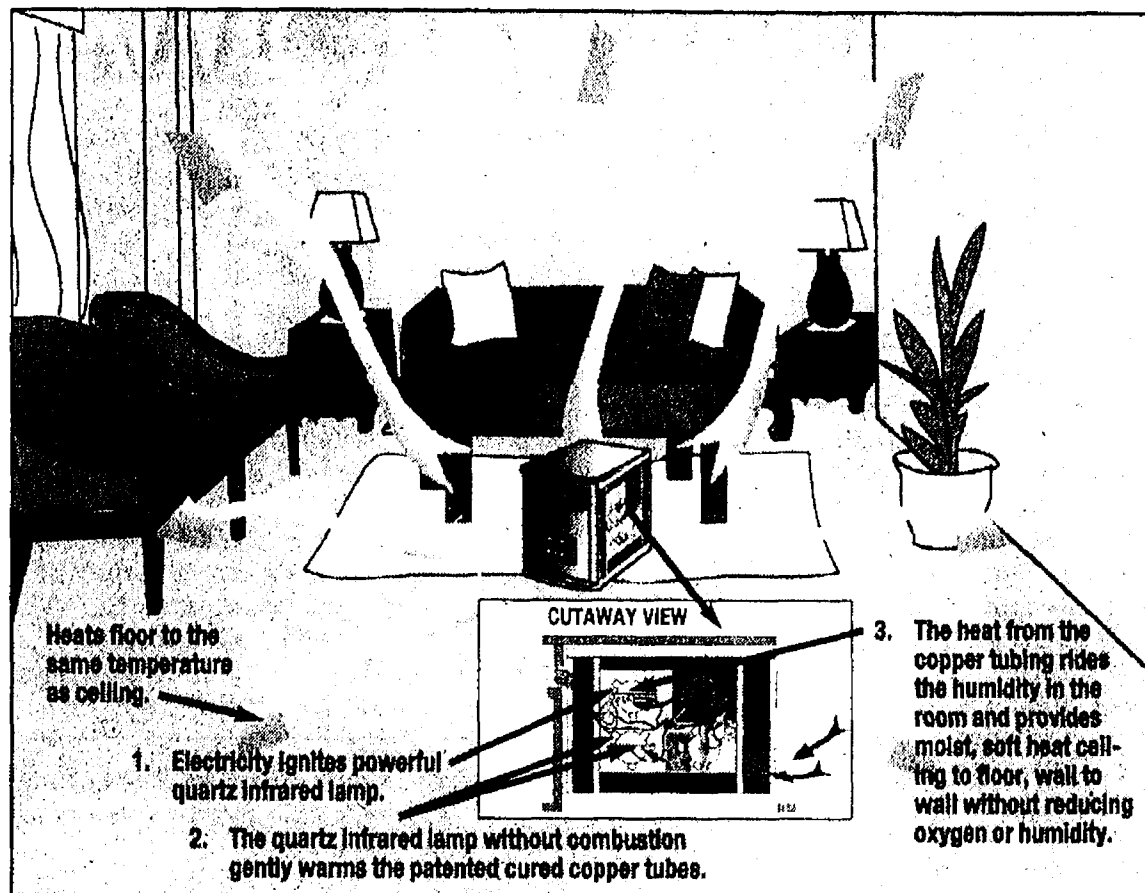

How it works:

A. Heat sources that are above the burning level have many unhealthy side effects. One of these is that it creates dry, irritating indoor air. It also burns a great deal of oxygen in the air. If you remember, when you sit in front of a fireplace or a portable heater or close to a heat source, you will remember yawning. This is because you are not getting enough oxygen.

This dry irritating heat and lack of oxygen dries out sinuses and mucus in the throat, and makes people susceptible to disease. The lack of oxygen causes fatigue.

Also, many combustible heat sources produce carbon monoxide, static cling, and some produce radiation.

Q. So you're saying that children or pets can come up to this unit and touch it and not be harmed?

A. That is absolutely correct. As a matter of fact, pets are actually drawn to this heat because it is a natural source of heat, just like the sun heats the earth. Animals are much more instinctive than humans. This heat not only heats the air, but it also heats the objects in the room. It is a perfectly balanced heat.

Q. How can a person cut their heating bill by up to 50% with the EdenPURE®?

A. First, the EdenPURE® uses less energy to create heat than other sources, but that is just part of why it will cut a person's heating bill. The EdenPURE® will heat a room in minutes. Therefore, you can turn the heat down in your house to as low as 50 degrees, but the room you are occupying, which has the EdenPURE®, will be warm and comfortable. The EdenPURE® is portable. When you move to another room, it will quickly heat that room also. This can drastically cut heating bills, in some instances, by up to 50%.

Q. I also understand that the EdenPURE® produces clean fresh air without furnace filters. How can it do that?

A. A furnace generates a lot of dust due to the combustion. By lowering the furnace temperature, you are using your furnace less and therefore reducing the

requirement for the furnace filters. Also, when there's no combustion, there are no harmful fumes.

Q. So, the EdenPURE® GEN3 is totally safe to use?

A. It absolutely is. The EdenPURE® has zero clearance, which means you can push it up against the wall or furniture without risk of fire. Tests prove the unit does not transmit any energy into the atmosphere that will burn or harm anyone regardless of distance between the person and the EdenPURE®.

The EdenPURE® will pay for itself in weeks. It will put a great deal of extra money in a users pocket. Because of today's spiraling gas, oil, propane, and other energy

costs, the EdenPURE® will provide even greater savings as the time goes by.

The EdenPURE® GEN3 comes in 2 models. GEN3 Model 500 heats a room up to 300 square feet and GEN3 Model 1000 heats a room up to 1,000 square feet.

End of interview.

Readers who wish can obtain the EdenPURE® Quartz Infrared Portable Heater at a \$75 discount if they order in the next 10 days. Please see the Special Readers Discount Coupon on this page. For those readers ordering after 10 days from the date of this publication, we reserve the right to either accept or reject order requests at the discounted price.

SPECIAL READER'S DISCOUNT COUPON

The price of the EdenPURE® GEN3 Model 500 is \$372 plus \$17 shipping for a total of \$389 delivered. The GEN3 Model 1000 is \$472 plus \$27 shipping and handling for a total of \$499 delivered. People reading this publication get a \$75 discount with this coupon and pay only \$297 delivered for the GEN3 Model 500 and \$397 delivered for the GEN3 Model 1000 if you order within 10 days. The EdenPURE® GEN3 comes in the decorator color of black with burled wood accent which goes with any decor. There is a strict limit of 3 units at the discount price - no exceptions please. Check below which model and number you want:

GEN3 Model 500, number _____
GEN3 Model 1000, number _____

• To order by phone, call TOLL FREE 1-800-588-5608 Ext. EPH9423. Place your order by using your credit card. Operators are on duty 24 hours a day, 7 days a week.

• To order online, log on to www.epheater.com

• To order by mail, by check or credit card, fill out and mail in this coupon.

This product carries a 60-day satisfaction guarantee. If you are not totally satisfied, your purchase price will be refunded. No questions asked. There is also a three year warranty.

NAME _____
ADDRESS _____

CITY _____ STATE _____ ZIP CODE _____

Check below to get discount:

I am ordering within 10 days of the date of this publication, therefore I get a \$75 discount and my price is only \$297 for GEN3 Model 500 and \$397 for GEN3 Model 1000 delivered.

I am ordering past 10 days of the date of this publication, therefore I pay shipping and handling and full price totaling \$389 for GEN3 Model 500 and \$499 for GEN3 Model 1000.

Enclosed is \$_____ in: Cash Check Money Order
(Make check payable to BioTech Research) or charge my:
VISA MasterCard Am. Exp./Optima
Discover/Novus

Account No. _____ Exp. Date ____/____/____

Signature _____

MAIL TO: BioTech Research Dept. EPH9423
7800 Whipple Ave. N.W.
Canton, OH 44767

HAYDUK

Continued from Page 1-A

driving or waiting in long lines in itself doesn't cost any money, but what valuable thing could you do with those extra few hours this season? Bake cookies; visit a friend; go sledding with the kids; organize a box of photos – you get the idea.

Local businesses create and maintain jobs. They are also more likely to treat their employees better than the big businesses do.

The taxes they pay help to fund city services, most of which are probably invisible to the average citizen – until you no longer have them.

Studies have shown that businesses return about 70% of every dollar that consumers spend back into their community. They donate money to support local charities, our schools, and our children.

Election Day may be over, but you can still vote. Vote with your dollars for a healthy local economy. If you appreciate your hometown, then support it as much as possible. If you have plans to spend your hard earned money this Christmas season, carefully consider the impact it can have if you spend it in Chelsea. You aren't supporting a building, but you are helping your friends and neighbors. You are sustaining a way of life.

In this season of giving, please remember a need-based organization or charity of your choice to support. Don't give in to the temptation to withhold a donation from the folks who need it the most. Keep in mind those who are suffering and do what you are able to help alleviate it. No contribution is too small when given with compassion.

If you own a business, help the people of Chelsea to support you. Although we may not collectively be as bad off as those in the Detroit area, we are not immune to the current economic crisis. Everyone I know is calculating how much money they can reasonably spend this Christmas, with the state of the stock market, the volatility of the cost of food, gasoline and heat, and the reality or fear of unemployment. They want to buy gifts for Christmas, but they want to be certain they are getting the best price they can. If you aren't planning on holding any sales, you might want to reconsider. Give your customers the best deal possible, and they will remain faithful to you.

Make it easier for people to utilize your services. If you close at 6 or 7 p.m., it is harder for those who are working long hours to make ends meet to get to your place of business. The malls are open till 9 p.m. and later on some evenings. Of course it's true that many local stores are run by a only a few dedicated individuals, but think about what it might do for your business if you stayed open a little later one or two nights a week, even if it means delaying your opening time on those days. You could also cater to the morning people of this community by opening earlier a day or two a week.

You might be reading this and thinking, "It doesn't really matter where I shop," or "If my customers want my product, they'll find a way to get here when I'm open."

Let me tell you a true story from my childhood. I grew up in a city that was flourishing in the post-war years. The local steel mills closed in the seventies, and suddenly thousands were unemployed. As the economy spiraled downward, store after store closed and buildings were boarded up. No more shopping downtown; no more malls at the five and dime.

For a while, we kept up the façade by walking downtown and reminiscing, until we realized illegal drugs

SHOP

Continued from Page 4-A

can be individually selected, or purchased boxed or as a custom tray. Most of their gourmet confections are a relative bargain at \$15.99 a pound (the Chocolate House in Ann Arbor sells comparable chocolates for \$19.99 a pound). "We also have baklava available year round – that's something unique to this area," said co-owner Tina Diab.

For those shoppers who can't resist a practical gift, think hardware stores. Chelsea Village Hardware at 110 N. Main and ACO Hardware at 1103 S. Main will both suffice in terms of friendly service and great sales. Besides tools, chain saws, snowthrowers, and other manly articles, they also carry housewares, humidifiers, space heaters, and bird feeding supplies. You can also find many useful, inexpensive stocking stuffers.

It won't be long until television broadcasters go digital, so maybe it's time for the family gift. Heydlauff's at 113 N. Main has a selection of name brand high definition televisions that start at \$299 for a 19 inch set. In the appliance business, prices can change

had become a lucrative business. Within a few years, our schools lost their transportation department, their art and music programs, and most of their sports programs. The graduation rate plummeted.

Thirty years later, the downtown hasn't recovered. But you can drive eight miles south to a bustling area of strip malls where you can find common items from chain stores galore. I hope you won't need help, because most of the clerks

Chelsea Cash

If you want to give a gift certificate, but you wish to give the gift of flexibility, a great alternative is "Chelsea Cash." These certificates can be purchased in denominations of \$5, \$10, \$25, and \$50, and each certificate comes with a list of participating Chelsea businesses. The advantage of the certificates over the plain green stuff is that it compels the recipient to spend their gift dollars in town. "Chelsea Cash" can be obtained at the Chamber of Commerce, 310 N. Main Street; by phoning (734) 475-1145.

quickly. A few of their offerings were on sale right now, but the salesman could not predict what items might be on sale next week. Best Buy in Ann Arbor reported that most of their 19 inch televisions were \$350 and up, although this week's sale (11/26) was a Dynox brand for \$250.

Pamida at 1040 S. Main Street has re-opened after last spring's fire. Jamie Packard, shift team leader, said, "People realize since we were closed how many things we sell that they had to go to Ann Arbor for." The store will offer varied extended hours throughout the month of December.

don't seem to know much about their products or care about you.

Okay, we don't have a steel mill here that's threatening to close, but I hope you get the point. Times are tough, so let's do what we can to keep our town a viable place to live and work.

A friend of mine signs her emails with a quotation by the ancient Greek philosopher, Plato: "Be kind, for everyone you meet is fighting a hard battle." Wouldn't it be a lovelier world if we

Sale advertisements will come in the mail, and customers will find unadvertised in-store specials as well. "We sell just about everything. People come to us for toys, party supplies, paper products – and last year air mattresses were a big seller for people who were accommodating overnight guests," Packard said.

Most people find great enjoyment in giving a gift to their pets on Christmas. Wags to Wiskers, 1171 S. Main Street, carries supplies, treats, and toys for furry, feathered, or scaly pets. Cat toys start at \$1; bird and dog toys start at \$2. Employee Frank Immekus was knowledgeable about the many unique toys the store has available; as well as helpful in suggesting a myriad of possible pet gifts, from grooming supplies to comfy beds.

Gift givers need not limit themselves to retail establishments in Chelsea, either. Gift certificates are available at the Chelsea Community Hospital Health and Wellness Center located at 14800 East Old US 12. One does not need to be a member to utilize gift certificates at the center, which are available for such services as therapeutic massage, personal training, and Pilates. The "Pilates Healthy Spine

kept this in mind as we go about our everyday lives?"

Because ultimately, people matter most.

NEW HOMES
available in Chelsea!
From the Low \$200s

Pulte Homes
Michigan's #1 Home Builder
Open Daily 11am-6pm • Pulte.com/Detroit
Call 734-475-8322

Program" meets twice weekly for six weeks and costs \$160. This price is likely to be more than one would spend for a gift to open, but consider the possibility of adult siblings sharing the cost to send mom or dad to the class. The return in quality of life and health on the investment is better than anything you'll get in the stock market.

For the woman who does everything for everyone, but never for herself, give the

gift of personal pampering. Gemini Salon and Day Spa at 1020 S. Main Street offers services such as manicures, pedicures, facials, and massages. For the month of December, Gemini is promoting a gift card along with a small gift, so the recipient has something to open on Christmas. Owner Theresa Broderick said they especially try to cater to the mom with young kids. "She's the person who goes without when the economy gets bad," Broderick said.

James Barry
Accountant & Tax Advisor

Personal Tax Planning & Return Preparation
Complete Accounting & Tax Services for
all forms of Business Ownership

Telephone: (734) 426-2395
9412 Horseshoe Bend, Dexter

Day or Evening Appointments Available

JB

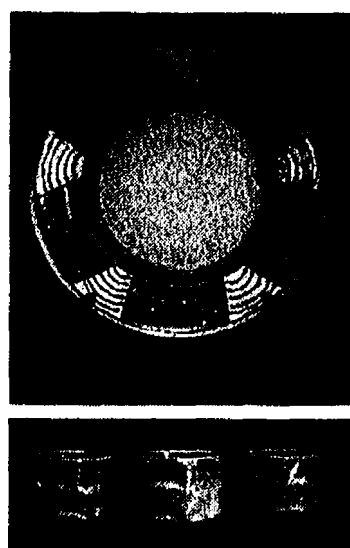

**POTTERS
GUILD
SPRING
SALE**

SAT & SUN DEC 6 & 7
10AM — 5PM

Gifts for your family, friends, and yourself by
Ann Arbor's finest ceramic artists



201 Hill Street, Ann Arbor
(East of Main St,
North of Stadium)
734-663-4970
www.pottersguild.net

Credit cards welcome (Visa, MasterCard, Discover)

COMPLETE LIQUIDATION C & T TRANSPORT (A CLASS ACT!)

FRI., DEC. 5 @ 10:00 A.M.
TECUMSEH, MICHIGAN

11925 Ridge Hwy. Tecumseh, MI 49286

HILITES: 4 DUMP TRUCKS, 5 DUMP TRUCKS/PUP TRAILERS (SHORT DOUBLES), 2 TRUCK TRACTORS, 4 DUMP TRAILERS, FLATBED TRAILER, 3 ARTICULATED HAUL TRUCKS, HYDRAULIC EXCAVATORS, CRAWLER TRACTORS, 24 GENERATORS, SUPPORT EQUIPMENT.

Sale Site Phone (734) 439-1623

ALEX LYON & SON

Sales Managers & Auctioneers Inc. Bridgeport, NY
(315) 633-2944 www.lyonauction.com

FASHION, FIT AND FUN
Experience the Vogel's and Foster's Tradition
SEE US TODAY!

Silver *A La Mode*
Graphic and contemporary this polished jewelry which looks like real sterling silver reflects the influences of the Art Nouveau movement of the early 1900s.
We offer many spectacular pieces from the Brighton Accessories collection at affordable prices.

FREE GIFT WRAPPING

Vogel's & Foster's

Hours
Mon thru
Thru 10pm
Fri & Sat 10pm

107 S. MAIN ST., DOWNTOWN CHELSEA
Shop online at www.vogelsandfosters.com 734 475-1606
Visit our local website www.VogelsandFostersChelsea.com

Great News, Comcast Cable Customers!

Important information about your Comcast Services

Effective January 6, 2009, Comcast will offer the HD Triple Play in your market, a new service bundle that includes a High-Definition set-top box and High-Definition video service. The following are the three tiers of the HD Triple Play:

HD Starter

The HD Starter package includes the following services: Digital Starter video service, On Demand, High-Definition set-top box and service, Comcast High-Speed Internet Performance Service with Powerboost™ and Comcast Digital Voice™ with the Unlimited calling plan that includes unlimited local and long-distance calls to the U.S., Canada, Puerto Rico and certain other U.S. territories.
The standard price for this package is \$134.99 per month.

HD Plus

The HD Plus package includes the following services: Digital Preferred video service with HBO™ On Demand, High-Definition set-top box and service, Comcast High-Speed Internet Performance Plus Service and Comcast Digital Voice™ with the Unlimited calling plan that includes unlimited local and long-distance calls to the U.S., Canada, Puerto Rico and certain other U.S. territories.
The standard price for this package is \$169.99 per month.

HD Premier

The HD Premier package includes the following services: Digital Premier video service with HBO™, Starz™, Cinemax™, Showtime™ and the Sports Entertainment Package, On Demand, High-Definition Digital Video Recorder (DVR) set-top box and service, Comcast High-Speed Internet Blast™ Service and Comcast Digital Voice™ with the Unlimited calling plan that includes unlimited local and long-distance calls to the U.S., Canada, Puerto Rico and certain other U.S. territories.
The standard price for this package is \$209.99 per month.

Effective January 6, 2009, Preferred Basic will no longer be available for new subscriptions. If you currently subscribe to Preferred Basic, you will continue to receive the service until further notice unless you change the services to which you subscribe.

Effective January 6, 2009, the current Digital Premier package will change to Total Premium. This name change will not impact the pricing or the channels that current customers receive. As of January 6, 2009, Total Premium will no longer be available for new subscriptions.

Effective January 6, 2009, the current Digital Premier and Sports Entertainment Pack will change to Total Premium and Sports Entertainment Pack. This name change will not impact pricing or the channels that current customers receive. As of January 6, 2009, Total Premium and Sports Entertainment Pack will no longer be available for new subscriptions.

Don't have Comcast?
Call 1-888-COMCAST today!

Comcast.

All trademarks are the property of their respective owners. Prices exclude modem rental and any taxes or fees. Not all products and services are available in all areas. Other restrictions apply. All rights reserved. Comcast ©2008 R7-V3

**Total Smiles
DENTAL GROUP**

OF CHELSEA

www.totalsmilesdental.com

DELTA DENTAL

MetLife

Aetna



UNITED
CONCORDIA



901 TAYLOR ST., STE. A • CHELSEA • 734-475-7303

**Total
Dentistry...**

Cosmetic. Family. General.

Dr. Kelly Ann Scherr

Dr. Steven Rodriguez

TURKEY

Continued from Page 6-A

Cleveland. And "E" is for Nick Eddy, the Lions' top draft pick in 1966. A truly gifted halfback from Notre Dame, he hurt a knee before he ever got to Detroit and never reached his potential.

"F" is for former quarterback Joe Ferguson, once a standout Buffalo Bill, who was nearly dismembered by Wilbur Marshall of the Chicago Bears during a game in the late 1980s. Rumor had it that Ferguson survived the hit.

"G" is for Aaron Gibson, the first-round offensive tackle from Wisconsin who ate his way out of the league.

"H" is for Jeff Hartings, the offensive guard from Penn State. Hartings was good, but Millen didn't think he was good enough for a decent salary increase. He went to Pittsburgh and helped win a Super Bowl. The Lions are still looking for a left guard nearly a decade later.

"I" is for former Lions LeRoy and Sedrick Irvin, because they weren't named Michael.

"J" is for poor Dick Jauron, the current Buffalo coach, who had to play for the Lions (1973-77) and coach for them.

"K" is for Jeff Komlo, a former starting quarterback from Delaware. Need we say more?

"L" is for the late Looney, Joe Don. Asked to carry in a play during the 1960s, he told the coach, "If you want a messenger boy, call Western Union."

"M" is for end Earl McCullough, the speedster out of USC. Fast, really fast. But couldn't catch a cold.

"N" is for, well, maybe the Lions ought to try going there for their new head coach. After all, they've gone through all of the M's (Millen, Mornhinweg, Mariucci, Marinelli).

"O" is for former Oklahoma Heisman Trophy winner Steve Owens. Just as he was reaching his great potential, a knee injury ruined his career.

"P" is for Plum, Milt, whose ill-timed interception against Green Bay in 1962 might have cost the

Lions the NFL title and almost cost Plum his life when Alex Karras fired his helmet at him in the locker room. Honest.

"Q" is for quandary, which Lions fans find themselves in annually. Like, "How can they be this bad for this long?" or "Why did they take Drew Stanton in the second round?"

"R" is for defensive end Reggie Rogers, first-round pick in 1987. Never cut it on the field. Was involved in an alcohol-related automobile fatality. Does it get any worse than that?

"S" is for, well, the best of the Lions. Sanders (Barry, Charlie and Daryl), Schlesinger, Schmidt, Sims, Skladany, Spielman and Studstill — all good ones. Of course, that's not counting dogs like Karl Sweetan (quarterback, 1966-67) or Pat Swilling (linebacker, 1993-94).

"T" is for Altie Taylor (running back, 1969-76). One of my childhood memories is of Dick Butkus running Taylor out of bounds at Wrigley Field. He actually chased him over the benches and down into the dugout. I think Altie survived.

"U" is for Utley. Mike was the guard opposite Andolsek. He was paralyzed during a game in 1991.

"V" is for Vardell, otherwise known as "Touchdown Tommy." They used to sub him in for Barry Sanders on the goal line offense. The key question is, why would anyone want to substitute for Barry Sanders on the goal line?

"W" is for Ware, Andre. Need we say more?

"X" is for what the NFL would like to do with Detroit's Thanksgiving Day game.

"Y" is for Yepremian, Garo. Nice little kicker in the 1960s and '70s. Started here, won Super Bowls in Miami. Typical.

"Z" is for an old favorite of mine, Mickey Zofko, a running back out of Auburn in the early '70s who served as a wedge buster on the kickoff teams.

When a fan turns to the guy busting the wedge on the kickoffs, that in itself tells you everything you want to know about the Lions.

Contact Managing Editor Karl Ziomek at kziomek@heritage.com.

Chelsea Pediatric Center

An outstanding office to serve you and your family



John Gardner, MD

Emily Heung, MD

Tara LaSavage, MD

Mary Westhoff, MD

Susanna Lin, MD

Dianne Dobos, PNP

Siobhan Gorman, PNP

Chelsea Pediatrics is accepting new patients and offer:

- convenient access with extended evening hours
- participation with Mi Child
- one complimentary 15 minute **Meet the Pediatrician** appointment
- for our established patients, we offer an early morning walk-in clinic M-F 8:00am - 9:00am

To schedule an appointment call:
(734) 475-9175

Chelsea Pediatric Center
1513 S. Main Street
Chelsea, MI

Office Hours: M-F 8:00am - 6:00pm

Phone Hours: M-F 8:00am - 5:00pm

Saturday Hours (sick visits only): 8:00am - 11:30am



IHAcares.com



We'd like to add some green to your holidays.
Just our way of thanking our customers.

Automatically double your GreenSense® cash

Earn up to \$20 for paying without paper in December.

Get an extra .25% APY on a CD

Sign up for a new 13-month CD and earn an additional .25% APY.

Free pass on credit card fees

With a personal checking and a credit card account, we'll waive the fees.

Right now, we're offering three great ways to save some money and hopefully make your holidays brighter. Just stop by any Charter One branch, call 1-866-222-9237 or visit us at charterone.com/specialoffers to take advantage of any of these offers. Come in today and you'll also get a free holiday gift bag and 2009 calendar.* It's our way of saying thanks for being such a good customer. Or becoming a new one.

West of the Moon Gallery

and Darwin's Studio

offer a chance to shop with friends at our

Holiday Open House

at the
CHELSEA DEPOT
Sat. Dec. 6, 10-4

GLASS • FIBER • POTTERY • SILK
SCARVES • HATS • JEWELRY
BASKETS AND MORE!
darwinstudio.com/holiday



24 HOUR SERVICE

CONKLIN PLUMBING

- Rinnai Tankless Waterheaters
- Always Free Estimate
- New/Remodel Commercial/Residential
- Military and Senior Discounts

Call Us Today!

Now Accepted!

320-2982

RBS Citizens, N.A. is a Member FDIC. See a banker for complete terms, conditions and details. Exclusions and restrictions apply. GreenSense offer: Earnings posted to the account will be reported to the IRS for income tax purposes. Double earnings on paperless payments and Debit Card purchases made between 12/1/08 and 12/31/08 will be credited on January statement. 10 transaction minimum to earn cash, and 100 transaction maximum will be rewarded. Bonus Rate CD offer: Personal accounts only. \$5,000,000 maximum deposit per customer. Annual Percentage Yield (APY) is accurate as of 11/30/08. 25% APY applies to the 13 month term. Unlimited time offer may be withdrawn at any time. This offer cannot be combined with any other CD offer. Other rates and terms available. Minimum opening term deposit \$1,000. Penalty for early withdrawal. Credit Card offer: Offer is for accounts opened between 12/1/08 and 12/31/08. To remain eligible for the Fee Free feature, a minimum of 5 credit card transactions must be made per billing cycle. The following fees will not be assessed: Pay-by-Phone, Stop Payment, Copy, Card Replacement, Annual Fee, Over the Credit Limit, Late Payment, Returned Check, Returned Convenience Check. MasterCard is a registered trademark of MasterCard International. All accounts and services subject to approval. Cards issued by RBS Citizens, N.A. *While supplies last. See a banker for details. Charter One is a division of RBS Citizens, N.A.

Byrnes updates folks on Lansing happenings

State Rep. Pam Byrnes, D-52nd District, offers some updates on issues important to residents of Washtenaw County.

By Pam Byrnes

Hate Crime Legislation

In today's world, there can be no tolerance for violence or other types of crimes against a person who is different from you or me. I am proud to announce that my House colleagues and I recently voted to create a new offense called a "bias-motivated," or "hate," crime within our state's Penal Code.

Under this new law, a person is guilty of a hate crime if they select their target based on one of the following characteristics:

Disability. This term is defined in the bill to include physical and mental disabili-

ties from disease, injury, congenital condition or functional disorder that limits one or more major life activities.

The others are gender, national origin or ancestry, race, color or ethnicity, religion, sexual orientation, gender identity or expression of gender.

We need to send a strong, clear message to anyone who would target a resident of this state based solely on the fact that they are different, and this legislation does just that.

Woodward Light Rail

With the high cost of living, and our economy in recession, a high-quality public transit system is a necessary component to get our state's economy back on track. Michigan has one of the most under-funded public transportation systems in the

country, which is ironic, seeing as our state revolutionized the transportation system.

Last week, the House passed a plan that authorizes the creation of a nonprofit corporation to operate a street railway system in certain cities. Under this law, parts of our state will begin to see street railway cars, trolleys and other forms of public transit. Lack of fast, effective public transit for hundreds of thousands of people is blocking job creation and economic development for the entire region, which affects our whole state.

Clearing the way for the Woodward Light Rail system will help spur job creation, attract more employers and stimulate economic development. Private investors will be the sole source of funding for construction of a new

light rail system, and not a single tax dollar will be used.

New Jobs Training Program

Recently, the House voted in favor of a new jobs training program – an important step toward creating new jobs and getting our residents back to work.

The program makes the most of Michigan's community colleges, which are key centers of higher education and job training that help prepare workers, attract job providers and boost our economy. Strengthening partnerships between community colleges and employers will help create the versatile, high-quality workforce we need to ensure that companies can do business in Michigan.

A similar program in Iowa has helped attract more than 2,000 training projects and

create more than 138,000 new jobs since it was established. Having this new option of responding to employers' requests for skilled workers gives Michigan a powerful new economic development

tool that will help attract more job providers to our communities, train our residents so they can get back to work, and get Michigan's economy back on track.

dude,
you need a haircut.

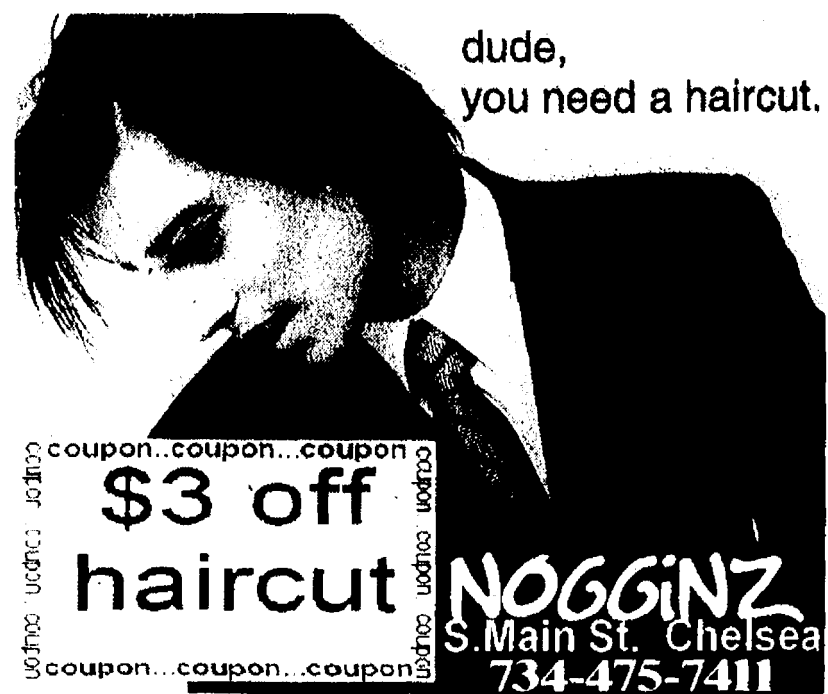

coupon...coupon...coupon
\$3 off
haircut
 coupon...coupon...coupon

NOGGINZ
 S. Main St. Chelsea
 734-475-7411

This holiday,
give your teen a gift
that costs nothing.

But could change everything.

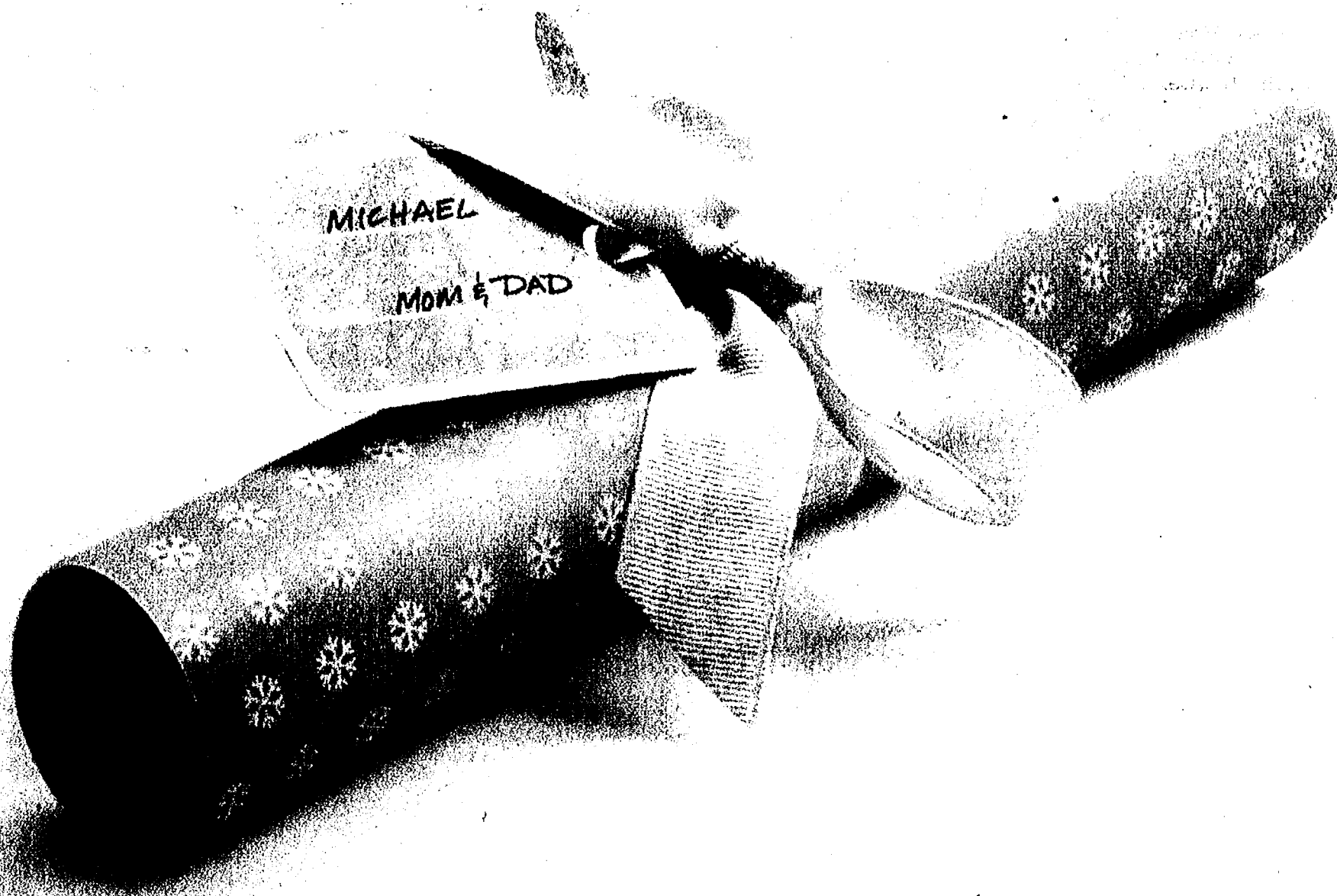

Parent-Teen Driving Contract

Every December, on average, almost 500 teenage drivers are killed in car crashes. Simply talking to your teen can help lower their risk of having an accident this holiday season. The Allstate Parent-Teen Driving Contract can help start the conversation.

Visit our display at Oakland Mall today through December 26th or go to allstate.com/teen for a free interactive contract you can save, print and update.



Allstate.

You're in good hands.

Auto Home Life Retirement

ON STAGE

www.Heritage.com

The Chelsea Standard

December 4, 2008

Chelsea playing host

Numerous shows highlight this weekend and beyond

Coming Soon: At the Purple Rose

Daniels to perform 11 'unplugged' holiday shows

The Purple Rose Theatre Co. presents Jeff Daniels' one-man show "Onstage & Unplugged" for a limited 11-show engagement from Friday, Dec. 26, 2008, through Sunday, Jan. 4, 2009.

All performances will be at The Purple Rose Theatre Company, 137 Park Street, Chelsea.

Daniels (executive director and PRTC founder) returns to the PRTC stage for the eighth time since 2001. A prolific songwriter as well as playwright, Daniels performs solo with blues guitar and an arsenal of songs that are alternately humorous and poignant. This year's lineup will feature new selections and crowd favorites from Daniels' critically acclaimed CDs.

The original 'Onstage & Unplugged' was a huge success in 2001, with all three performances selling out in one

The shows

Friday, Dec. 26	3 p.m. \$70
8 p.m. \$75	8 p.m. \$85
Saturday, Dec. 27	Friday, Jan. 2
3 p.m. \$70	8 p.m. \$75
8 p.m. \$75	Saturday, Jan. 3
Sunday, Dec. 28	3 p.m. \$70
2 p.m. \$70	8 p.m. \$75
7 p.m. \$75	Sunday, Jan. 4
Wed., Dec. 31	2 p.m. \$75

day. Audiences laughed as Daniels told the stories behind each song and delivered them with his unique, wry humor. The ongoing popularity of the event led Daniels to book a national tour which began in 2006 and is still going strong.

Daniels released 'Together Again,' a collaboration with fellow actor Jonathan Hogan, in 2007. Sales of this and Daniels' two solo albums -

'Grandfather's Hat' and 'Live & Unplugged' - benefit The Purple Rose Theatre Company and are available for sale at the PRTC Box Office or at www.jeffdaniels.com.

The production team for 'Onstage & Unplugged' will include Dana Gamarra as stage manager and Gary Ciarkowski as lighting designer and audio engineer.

Tickets for this season's 'Onstage & Unplugged' performance go on sale to the general public beginning on Monday; annual donors of \$250 or more may pre-order tickets beginning Monday, Dec. 1. Reservations are recommended and can be obtained online at www.purplerosetheatre.org or by calling the PRTC Box Office at (734) 433-ROSE (7673). Regular Box Office hours are Monday through Friday from 10 a.m. to 6 p.m.



Jeff Daniels

This weekend: BEATLEMANIA!

CAP Youth Theater presents
'A Boy. A Girl. The Beatles.'

Chelsea Area Players Youth Theater has been performing quite a few interesting shows in recent years, ranging from the holiday spooks of Washington Irving's "Sleepy Hollow," to the classic realm of William Shakespeare's "A Midsummer Night's Dream."

Their next production draws heavily on the influence of the music of the Beatles. With a cast of 40 area young actors, they have been working on a show called "A Boy. A Girl. The Beatles."

And the story is exactly as the title conveys. It's a love story of sorts based around a boy named Robert and girl named Michelle who meet in their last year of high school and have to find a way to hold onto their newfound love as they continue on and grow in life. Yes, there are some difficulties along the way that separate them, but in the end, love prevails as the cast sings "All You Need Is Love."

Told entirely through the music of the

Beatles, not a single word of dialogue is spoken.

The show will be performed at Beach Middle School, 445 Mayer Drive in Chelsea, on Friday, Dec. 5 at 7:30; Saturday, Dec. 6 at 2 p.m.; and Sunday, Dec. 7 at 7:30 p.m. The Sunday evening show will feature a special ending tribute to John Lennon, who's memorial of his death on Dec. 8, 1980, will be performed by an audience participation of the song "Imagine."

"A Boy. A Girl. The Beatles." will feature moments of joy and tears as the story unfolds.

It's a family oriented show for all ages, young and old, who enjoy the early years of rock n' roll. Tickets are \$5 and available at Cranesbill Books, the Gourmet Chocolate Café, Chelsea Pharmacy, online at the CAP Web site aboyagirlthebeatles.org, by calling 800-838-3006 and at the door.

This weekend at Chelsea High School

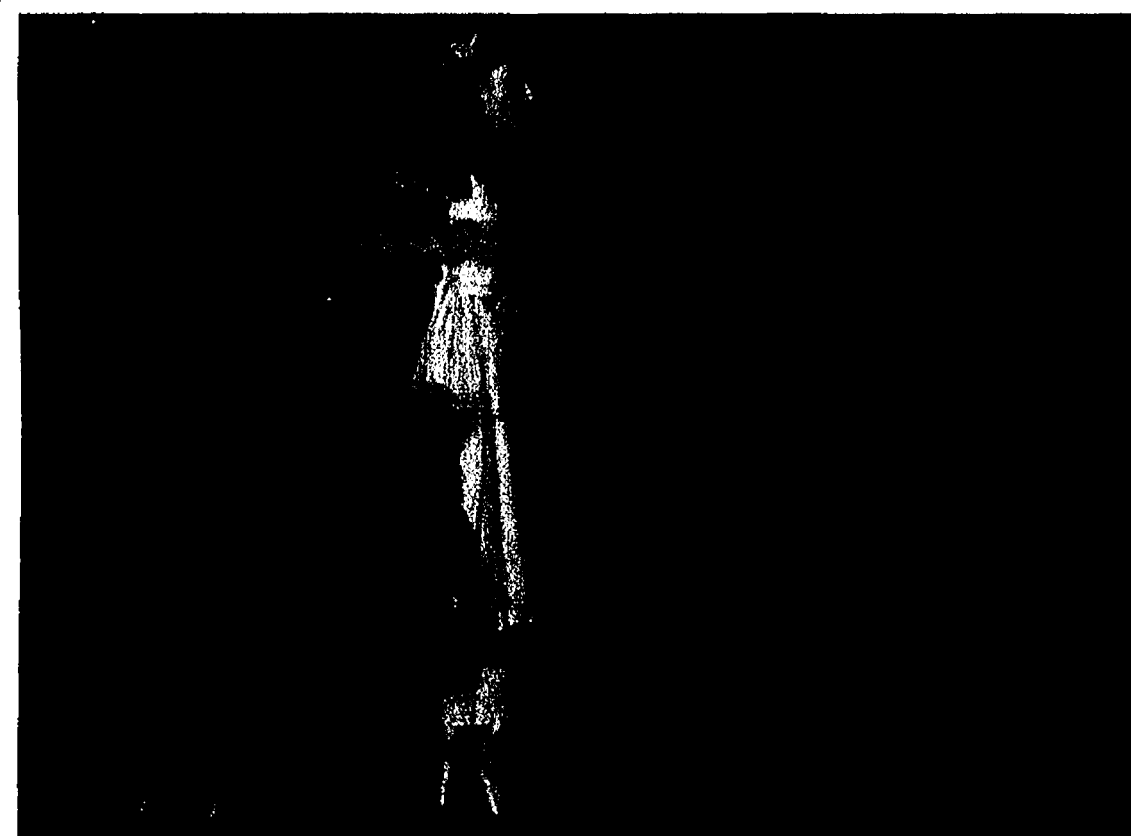

Christina Condrion of Dexter dances as a mechanical doll while surrounded by menacing mice during a performance of The Nutcracker ballet. Christina is a member of Youth Dance Theatre, which will offer the annual performance this weekend at Chelsea High School.

Youth Dance Theatre shares
in the magic of 'Nutcracker'

Few holiday traditions can top the magic of the annual Nutcracker performance by Youth Dance Theatre of Michigan. Once again, dancers from throughout the area are preparing for the shows, which take place Friday, Saturday and Sunday in Chelsea. Recent rehearsals offered a glimpse at the highlights attendees can expect this year.

A delightful fairy-tale set, inaugurated with last year's performance, helps bring the story to life. But the dancers, some as young as nine, are what truly make the performances magical. Based on the E.T.A. Hoffman story, the Tchaicovsky ballet is a favorite holiday outing. The sweet daughter Marie dances through the party scene, wondering about her Godfather, the mysterious Drosslemeyer who has come bearing gifts. The mingling of older dancers with young creates a festive scene and adds depth to the performance. Tension builds as the guests leave and midnight strikes. Marie finds herself among toys and scurrying mice, all come to life through skilled and clever dancers.

As the ballet continues, we are whisked away to the Candy Palace, with a Snow Queen leaping through the air or the Sugar Plum Fairy delicately moving across the stage. We join in Marie's adventure through the Kingdom of the Sweets amazed by the precise timing and expressive flow of the dancers. The story unfolds through acrobatic movements, spritely jumps, and effortless glides.

The stage presence of the young men and women is inspiring, and the production quality shines as a result of frequent and meticulous rehearsals. In preparation, YDT dancers have been working under the direction of Artistic Director Wendi DuBois since mid-September and it shows. The performances are certain to delight children and their families, and will usher in the holiday season in what has become an annual tradition for the area.

Dancers will offer four performances of The Nutcracker: Friday at 7:30 p.m., Saturday at 2 p.m. and 7:30 p.m., and Sunday at 2 p.m. All shows take place at the Chelsea High School Auditorium, 740 N. Freer Rd., in Chelsea. To extend the magic of the performance, dancers now provide a Sugar Plum Fairy Tea prior to the Saturday and Sunday shows. The tea includes visits from the talented cast, a keepsake photo, and holiday treats.

Tickets are \$18 for adults and \$12 for seniors and students. Reserved seat tickets are available by visiting www.youthdancetheatre.org, or by calling 734-475-3070. Tickets are also available at the door. Group discounts are available. Tickets for the Sugar Plum Fairy Tea are \$10 per person and must be purchased in advance.

The Youth Dance Theatre of Michigan is a non-profit organization founded in 1995 that highlights the talents of more than sixty dance students aged 8-18 from Ann Arbor, Chelsea, Dexter and other surrounding communities.

Coming Soon:
Madrigal Dinner

Madrigal Dinner offers quality family entertainment.

The Chelsea High School Choirs, under the direction of Steven Hinz, will present their 17th annual Madrigal Dinner Friday and Saturday, Dec. 12 and 13. This holiday event has become a much anticipated tradition in Chelsea, since its first run in 1991.

This year marks a change in presentation at Pierce Lake Elementary School.

The Madrigal Dinner is the major annual fundraiser for the vocal music department.

Between 50 - 110 students perform in the Madrigal per year. In true Renaissance style, the tasty meals are eaten with the hands only - no tableware allowed.

This year's menu includes: Asiago Spinach Dip, Vegetable Crudites, Rustic Breads with Butter, Pork Tenderloin with Cherry Compote, Redskin Potatoes, Fresh Sunshine Bean Blend, and Royal Dessert Tray.

Reservations can be made by calling 734-475-4524.



Now playing

Friday 7 p.m. Stop by the Chelsea District Library to listen to the Chelsea High School Chamber Choir.

Sunday 3 and 7 p.m. The Chelsea Chamber Players perform at the Chelsea Depot.

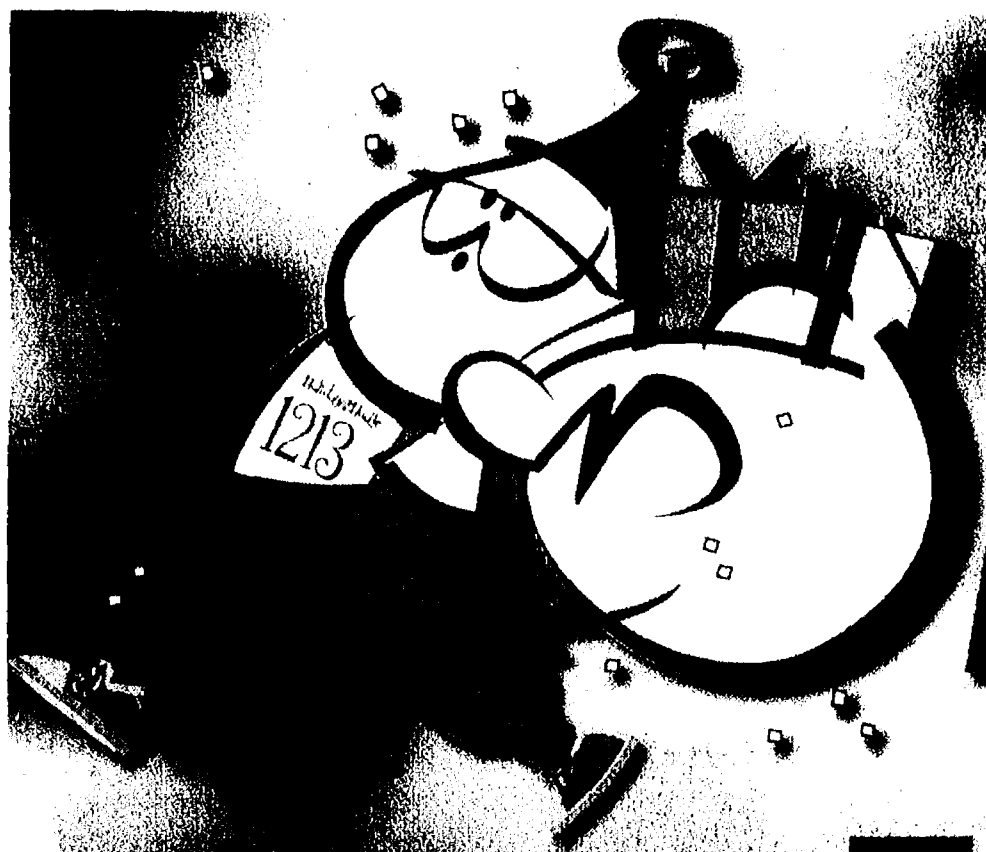

Home For The Holidays Victorian Christmas Festival 2008

December 13th, 2008

Provided by Think Dexter First and
Dexter Area Chamber of Commerce

A Gift Made Especially For You...

Retirement Living filled with Personal Growth and Exploration



Holiday Special: 25% Off Entry Fees...
A savings of up to \$55,000.00

*Offer good from 11/1/08-12/31/08, for 11 apartments only. Must be moved in by 12/31/08.

100 Silver Maples Drive I Chelsea, MI 48118
(734) 475-4111 | www.silvermaples.org

Join Us During Dexter's
Home For The Holiday Celebration

**Country Pride
RESTAURANT**

SATURDAYS AND SUNDAYS ONLY
**BUY ONE ENTREE,
GET THE SECOND
FREE!**

WITH THE PURCHASE OF 2 BEVERAGES

Coupon must be present at time of purchase.
Free entree must be of equal or lesser value. Two beverages must be purchased in order
to receive this free entree. This offer is only valid at Country Pride Restaurants Ann Arbor,
MI 48106. Not valid with other discounts or offers. Dine In Only. Coupon expires
no cash value. This coupon is good for Saturday and Sunday until 12-31-08.

TA

200 Baker Rd., Dexter, MI
734-426-3951

Travel Centers of America

**Holiday
5K
1 Mile
Hustle**

Saturday,
December 13, 2008
4:00 PM
Dexter, Michigan

Race will start just
before the "Home for the
Holidays" parade!

www.runholiday5k.com

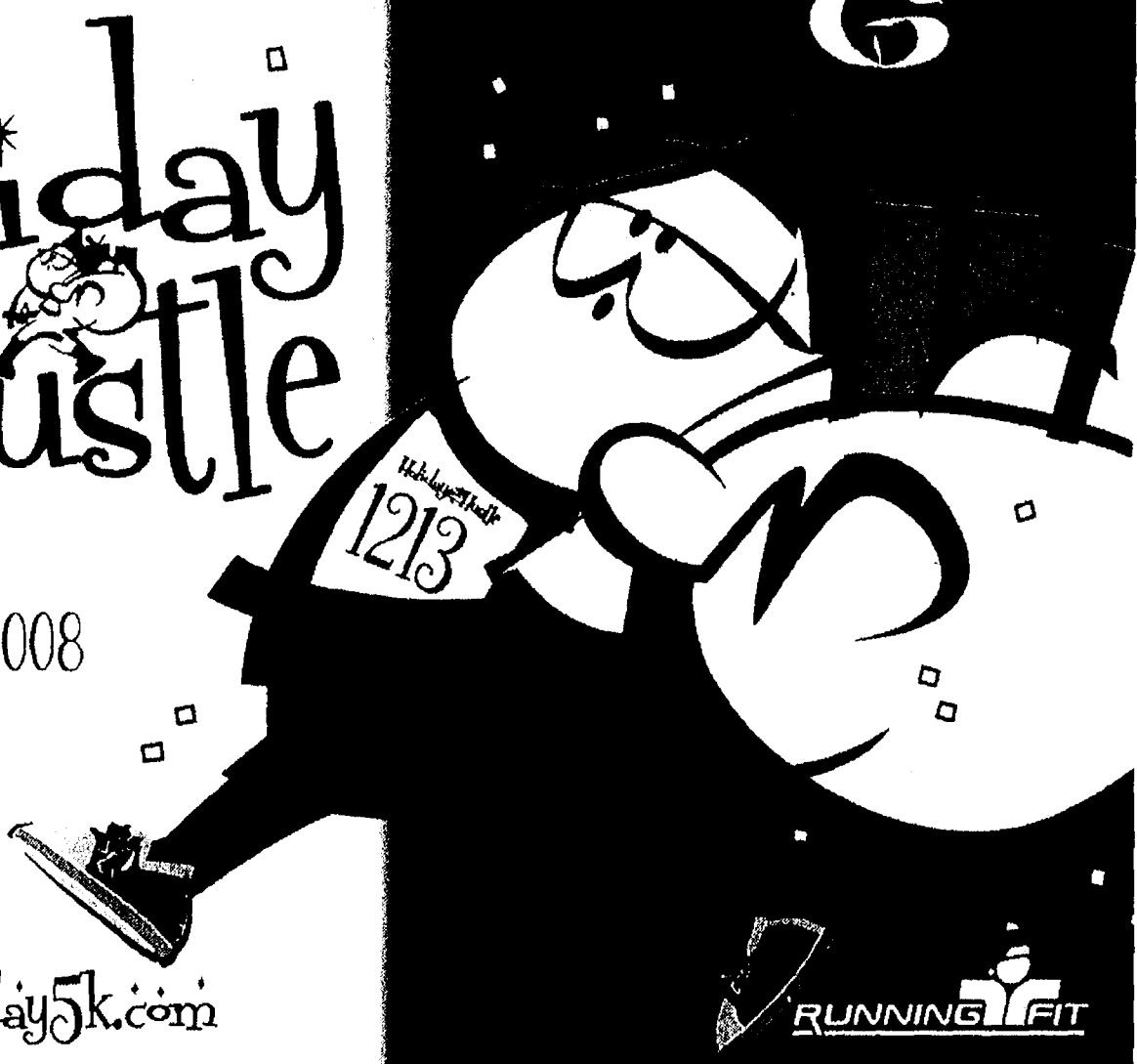

RUNNING FIT

Wackenhut Gartens

Monday-Saturday 9:00 A.M.-6:00 P.M.
Sunday Noon-5:00 P.M.
11511 Jackson Road, Dexter Michigan 48130
1-734-417-4702

**WE'VE DECKED THE HALLS WITH
BOUGHS OF HOLLY**

*FRESH WREATHS
*TREES
*GARLAND
*GRAVE BLANKETS
*POINSETTIAS
*FRESH CUT FLOWERS
AND ARRANGEMENTS

Expect the unexpected!
**COME INTO THE
GARDEN...**

MASTERCARD/VISA ACCEPTED

*JORDAN VALLEY
GLASSWORKS
*CARRUTH
*STEINBACH
NUTCRACKERS
*SNOWGLOBES

Brunch with Santa



Sunday, Dec. 14th
10 a.m. - 2 p.m.

Call ahead for reservations

Great gifts for the golfer!
Visit us today

Pro Shop • Gift Certificates

reddemanfarms.com

Reddeman Farms Restaurant
555 S. Dancer Rd. • CHELSEA
475-4655 or 475-3020



Give the Gift of Health



CORNERSTONE FITNESS

1 Year Membership \$290*	2 Person 1 Year Membership \$550*	6 Month Membership \$190*	3 Month Membership \$110*
---	--	--	--

- Personal Trainers - Tons of Free Weights - Lots of Cardio
- Senior Discounts - Military Discounts

3045 Broad St. • Dexter • 734.426.2626

*Not valid with other offers • Offers Expire 01/31/09

Apartment 3A



A modern comedy by Jeff Gantel
Directed by Guy Sanville
Now showing through December 20

Buy One, Get One Free!

On Wednesdays, Thursdays and Fridays through
December 19, 2008. For a complete performance
schedule, visit www.purplerosetheatre.org

Limit 8 total (4 full price and 4 free) tickets per coupon which must be presented at time of
purchase. Advance reservations recommended. Please mention this offer when ordering.

Tickets: (734) 433-ROSE (7673)



Daisy Lake Art Gallery

Fine Art • Small Works
Miniatures • Regional Artists

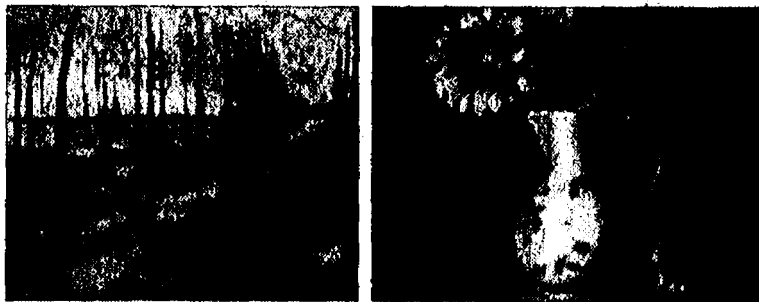
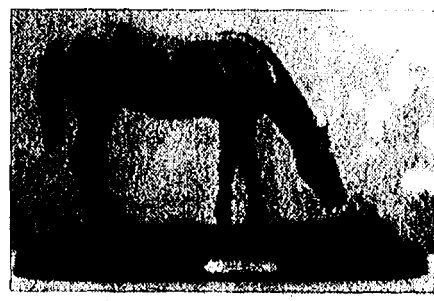

www.daisylakeartgallery.com
3205 Broad Street
Suite A (upstairs)
Dexter, Michigan
Tel. (734) 424-1363

Check out our great holiday deals
at both Dexter Pharmacy locations.
Find great deals on gifts and gift wrap.

Dexter Pharmacy downtown location only
holiday special

\$5.00 OFF
All Dexter apparel
\$5.00 OFF
with this ad!
Dexter Apparel Purchase
Downtown Dexter
8059 Main St. • 426-4641

Limit one per customer, discount applied to entire purchase, no cash value, not valid on prior purchases, not valid with other offers.

*Special order liquor for your
holiday party from our Dexter
Ann Arbor Road Location*
Buy 2 bottles or more
of wine or champagne and get

15% OFF

your entire wine or champagne purchase with this ad.

7039 Dexter-Ann Arbor Rd.
426-1600

Think
Dexter
First!

**DEXTER
PHARMACY**

Your
Holiday
Gift
Spot!

Home For The Holidays Victorian Christmas Festival 2008

www.dexterholiday.com

Calendar of Events

December 5th at 7:00pm

Annual Tree Lighting Service at Monument Park

December 13th, 2008

Something for everyone in the family...

- 8:30am - 10:30am** **Breakfast with Santa** at The Lighthouse. Breakfast specials and visit with Santa! \$2.50 menu items and free coffee.
- 9:00am - 6:00pm** **Ice Sculpture Exhibit** downtown with live sculpting
- 11:00am - 4:00pm** **Visit with Santa at the Gazebo**, Monument Park Shop Downtown and listen to Roaming Carolers and Musicians.
- 11:30am - 1:00pm** **Lunch with Santa** at Alpha Coney. Christmas Specials.
- 4:00pm** **Holiday Hustle 5K Run/Walk**, 1 Mile Kid Run Register online at www.runholiday5k.com Proceeds donated to local charities.
- 5:30pm** **Home for the Holidays Light Parade** on Main Street. Be a part of the parade. Turn on your vehicle's lights in spirit. www.dexterholiday.com
- 6:30pm - 8:00pm** **Swing Moments** at Foggy Bottom. Bring the family! Listen to swing & jazz.
- 8:30pm - 10:00pm** **Downtown Rock Band** at Foggy Bottom. Calling all teens!

More info added daily. Visit: www.dexterholiday.com

Provided by Think Dexter First and
Dexter Area Chamber of Commerce



SALE!

Bike Clothing
20% OFF
Run Wear
30% OFF
Tri Wear
30% OFF
Diadora Shoes
40% OFF

**2008 Bikes
20% OFF***

**Kids Bikes
20% OFF***



**FREE
Avenir Helmet**
with purchase of
20" or 24" Kids Bike

Hurry in for BEST Selection!

3173 Baker Road, Dexter. Three doors from
Main Street, across from the Post Office.

Support your local bike shop!

Tel: 734-426-5900

*In stock only. Sale ends Saturday, December 24th, 2008

PLAN ☒

PRESERVE ☒

PREPARE ☒

Shape your future today

OPEN HOUSE
Thurs. Dec. 4 and Sun. Dec. 7
12:00 - 4:00 p.m.

Fine & Casual Dining

Craftsman-style Cottages

Life Learning Studio

Paved Walking Paths

Cultural Activities

Maintenance-free Living

Fitness Center

Spa-like Amenities Including

Pool, Hot Tub & Sauna



In today's economic climate, the only certainty is that individuals must take steps to plan for their future. Having a plan in place can give you a renewed sense of confidence and control over your own circumstances. At The Cedars of Dexter, through our exclusive Charter Club Membership, residents have the ability to make decisions that shape the essence of their community, as well as their own futures. That's what being a Charter Club Member is all about.

The Cedars of Dexter is a new residential community featuring beautiful surroundings and charming Craftsman-style cottages. Now is the perfect time to become a Charter Club Member and receive the following benefits:

- Lowest Pricing Possible
- Active Community Input and Involvement
- \$1,500 in Free Upgrades

734-433-1210



A LUMCO SENIOR LIVING COMMUNITY

MODEL HOME AND
INFORMATION CENTER
201 Katherine Way
Dexter, Michigan 48130
M-F, 8:30 a.m. - 5:00 p.m.
www.cedarsofdexter.com

Basketball

Beach defeats Dexter

By Don Richter
Sports Editor

Chelsea's Beach Middle School eighth-grade Gold boys' basketball team defeated Dexter 20-9 Nov. 25.

"We had great execution and everyone contributed to the win," said Chelsea coach Brian Sayers. "All the players on the team scored except one. I am happy we could get everyone in the game."

Leading the Bulldogs (3-3) was Zach Rabbitt with 13 points.

Alex Maloney added eight points, while Jake Brown had six points. Adrian Schuh netted four points, while Craig Centofanti and Zach Jones each had two points for Beach.

On Nov. 24, Chelsea lost to Temperance Bedford 29-19.

"We executed our plays and had great effort on both ends of the court," Sayers said. "We only had seven players available for the game. I thought we played well enough to win. They had a couple tall guys that blocked a lot of shots and got a lot of rebounds. I was proud of how we competed."

Rabbitt sparked the squad with 10 points, while Centofanti had eight points. Maloney and Schuh each had five points, while Brown had one point for the Bulldogs.

On Nov. 20, Chelsea lost to Ypsilanti Lincoln 25-18.

"We played well, but couldn't handle the press from Lincoln," Sayers said. "They were more aggressive on both ends of the court."

Chelsea's Beach Middle School eighth-grade Blue boys' basketball team defeated Dexter 22-15 last week.

Michael Steinhauer led the Bulldogs with 16 points.

"The team did a great job in the fourth quarter defensively by holding them to just four points," said Chelsea coach Jason Morris. "We were also very aggressive and able to get to the foul line. We just have to continue to shoot a better percentage from there. Overall, I was very pleased with our effort."

Also last week, Chelsea lost to Temperance Bedford 31-20.

Logan Brown finished with 19 points, including 11-of-13 from the free throw line, to lead Beach.

"We played a talented Bedford team with seven players and really gave it our all," Morris said. "We did some better things on the offensive end of the floor and were much better from the foul line. We still need to become a better rebounding team. I still continue to be pleased with our effort each night."

Chelsea's Beach Middle School seventh-grade Blue boys' basketball team defeated Dexter 14-7 last week.

"We won with great defen-

sive play all night long," said Chelsea coach Corey Knight. "It was great to see the team respond after a tough loss the night before to Bedford. It was a good team win. I'm proud of these guys."

Playing well for the Bulldogs were Aidan Fahle, Ryan Knight, Frank Shanley, Josh Bach and Corey McKenna.

Also last week, Chelsea lost to Temperance Bedford 23-21 in overtime.

"I told the kids that we lost this game ourselves with poor judgment and a lack of concentration," Knight said. "This is a good basketball team and they have shown improvement all year. I felt we took a small step backwards tonight, but sometimes you learn more that way."

Chelsea also lost to Ypsilanti Lincoln 26-23 Nov. 20.

"To play a good Lincoln team that only has one team (not split into two teams) and only lose by three points is saying a lot about the character of this group," Knight said. "I have never come that close to beating Lincoln in all the years of split teams. We just panicked a few times during their press. Otherwise, I think we could have won the game."

Playing well for Beach were Aaron Stucki, Nat Busch, Zach Fosdick, Scott Crews and Matt Caffrey.

Chelsea Runner



Chelsea's Sarah Brigham competed in and finished the 26.2-mile Chicago Marathon Oct. 12. Standing in the photo after completing the race are Christy Meyer (left), Paula Bokoch, Blair Visser and Brigham. Bokoch, Visser and Brigham were roommates at Albion College. Meyer is Visser's sister.

TOURNEY

Continued from Page 1-C

ontest, Zack Goodman scored for the River Rats.

At the 11:00 mark of the first period, Brown scored a power play goal for the Bulldogs off an assist from Cox tying the game at 1-1.

With eight seconds left in the first period, Goodman scored shorthanded for Huron.

In the second period, Brown scored at 2:48 of the frame off an assist from Cox and Johnson.

Dr. Brent Kolb

Please call 734-426-9000
For an appointment

Fairness & respect for our patients
time, money and dental concerns.

Read what our patients are saying:

"The entire staff makes the dental
experience pleasant, comfortable, and
personalized."

J.Z., 43, Dexter



Dexter
Family Dentistry

8031 Main St., Suite 303, Dexter
Located in the Monument Park Building
www.DexterDentistry.com

Office
Hours:
Mon. 8-5
Tues. 7-2
Thurs.
10:30-7:30
Fri. 8-2

Dr. Kolb is
available
24 hours for
emergency
care.

Give a gift that lasts
all year long!

A subscription to your
local newspaper.

Tree Trimming **Tree Removal**

Paul **989-710-0381**

13514 E. Michigan Ave., Clinton, MI 49236

The only gift under the tree that can
Cut down the tree.

STIHL

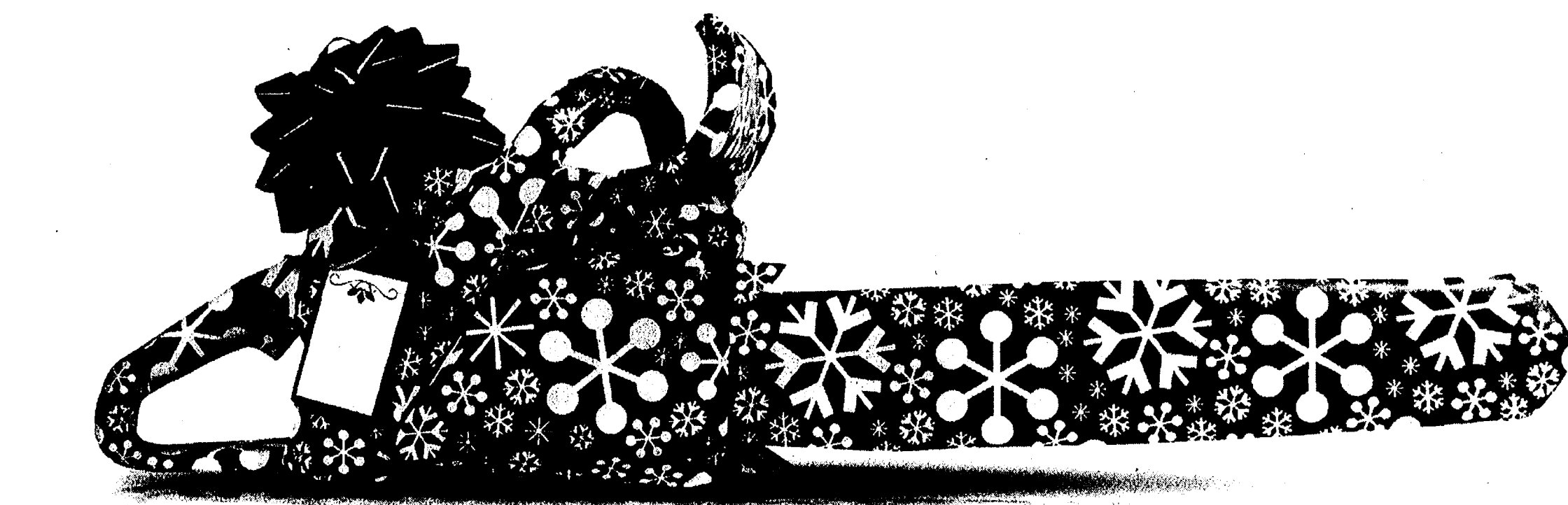

BG 55 HANDHELD BLOWER
\$139⁹⁵

• Great for quickly cleaning driveways, sidewalks and hard-to-reach places



MS 170 CHAIN SAW
WAS \$189⁹⁵ **\$179⁹⁵**
NOW ONLY

• Designed for occasional wood-cutting tasks around the home

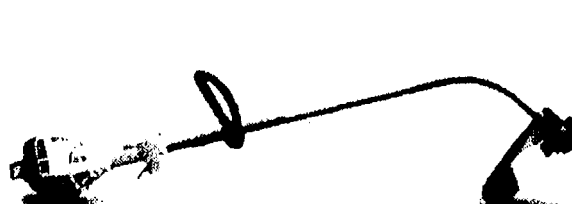

FS 45 TRIMMER
\$139⁹⁵

• Easy-to-use, well-balanced trimmer for residential use

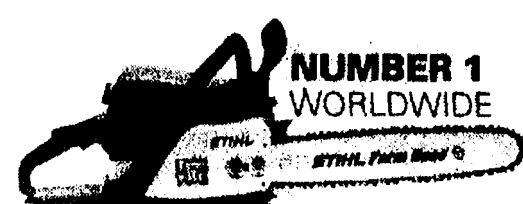

MS 290 STIHL FARM BOSS®
\$359⁹⁵

• Every serious woodcutter needs a STIHL FARM BOSS®

STIHL HAS YOU COVERED WITH PROTECTIVE APPAREL AND ACCESSORIES.

EXCLUSIVELY AT SERVICING STIHL DEALERS

Ann Arbor

Larry's Mower Shop

5040 Jackson Rd.

734-994-6555

larrysmowershop.com

Chelsea

Chelsea Village Hardware

110 N. Main Street

734-475-7472

FINALS

Continued from Page 1-C

showed heart, courage and a never-give-up attitude, which is always so inspiring, but the overall execution and play just seemed a bit down this year compared with other seasons.

Other than that, the state finals were, as usual, a blast to attend. To sit for 12 straight hours and watch four consecutive games, go home, and come back and do it all over again the next day, is indeed strange, when I think about it. But, I wouldn't have it any other way.

If I didn't travel to the state finals, I wouldn't have the pleasure of experiencing the excitement of so many small towns throughout our state closing up their storefronts, rolling up their sidewalks and filling car load upon car load and bus load upon bus load and invading Ford Field. I wouldn't feel the joy of seeing students and young people caring enough to paint their faces in school colors, create signs and banners and show pride in their town and team by supporting and cheering, with every ounce they have, whenever their beloved team makes even the smallest of plays.

The state championship weekend is Ovid-Elsie, a rural, farming community located between St. Johns and Owosso just north of Lansing, making its first ever appearance in the Division 5 state finals and seemingly bringing the entire community to the game. It's an old farmer in a John Deere hat proudly wearing a sweatshirt that says "From the corn field to Ford Field. Go Marauders!" And it's a grown man, obviously an Ovid-Elsie fan, wearing a shiny Viking helmet, complete with horns, and walking next to his young son, who's also donning a similar helmet, but

one that's a bit too big and droops over his eyes. Both laugh as dad loudly yells "Go Marauders!" as they make their way through the sea of people to their seats.

As the crowd roars, it's a Lake Orion teacher strutting his stuff and dotting the "i" as the Dragon band spells out "Orion" during halftime of the Division 1 final.

It's fans from small-town Ubly, in Michigan's Thumb, rocking Ford Field in their first ever Division 7 state championship game, with a constant chorus of "U-B," followed by an even louder "L-Y." It's also watching an Ubly cheerleader drape a big, oversized bass drum over her tiny shoulders and march with her school's band at halftime.

It's the Upper Peninsula's Crystal Falls Forest Park players wearing candy cane striped black and white socks in the Division 8 final. It's Rockford fans sporting "Rock the Ford" T-shirts and seemingly painting the phrase on every Ram car and truck in the Ford Field parking structure.

And finally, it's the Inkster band putting on a hip-hop, tap your foot and bob your head halftime performance that had everybody at the Division 3 final dancing in their seats, including fans of opponent East Grand Rapids. A hard-scrabble, blue collar, urban suburb of Detroit, the Inkster drum majors wore white tuxedos, complete with top hat and tails, and led a band that entertained, not only with their instrument playing, but also with their movement and dance routines.

Though the play on the field during this season's championship weekend wasn't as top-flight as past years, the two-day football finals are still, and I bet always will be, one of my favorite times of the year.

Sports Editor Don Richter can be reached at 475-1371 or at drichter@heritage.com.

GRIDDERS

Continued from Page 1-C

Lincoln, Tecumseh senior running back Zack Noack (6-0, 210) and senior quarterback Drew Simpson (5-11, 180) and Adrian senior lineman Andrew Kapnick, senior running back Undra Peterson and junior lineman Andrew Rothen also earned All-SEC honorable mention status.

Making All-SEC first team on defense from Adrian were senior defensive back Nick Galvan, senior end Dylan Farrington (6-5, 235), senior defensive back Markice Frederick and junior linebacker Greg Glaser (6-1, 235) were also named first team. Senior defensive back Julius Kidd and senior tackle Terrence Radcliff were selected from Ypsilanti Lincoln, while senior linebacker Dan Easterday (5-11, 165) was chosen from Tecumseh.

Named All-SEC honorable mention defensively was Tecumseh senior defensive back Dane Grimm (5-10, 160), Lincoln junior defensive back Brandon Farrel and junior linebacker Ryan Bottorff and Adrian senior defensive back Tyler Graham and junior linebacker Brooks Sutherland.

In the SEC Red Division, making the first team

offense were Saline senior quarterback Nick Moeller (6-3, 195), senior running back Travis Owen (6-0, 190), senior wide receiver Evan Kourtjian (5-10, 150) and senior lineman Chris Dubois (6-1, 260). Ann Arbor Pioneer senior quarterback Nader Fuurha (6-1, 185), senior wide receiver Ricky Griffin, junior lineman Esham Farha (6-4, 250) and junior lineman Jimmy Spaly (6-4, 235) also made the first team. From Temperance Bedford, senior running back Doug Harmon (6-0, 195) and junior center Mason Cole (6-4, 245), along with Ann Arbor Huron junior wide receiver Jeremy Jackson (6-4, 190), senior lineman Ebube Nnodim (6-2, 230) and senior running back Nate Scott (5-5, 170) also were selected for the first squad.

Making All-SEC honorable mention offensively were Huron senior quarterback John Heaton (6-1, 185) and Saline junior lineman Alex Zeiher (6-0, 185) and senior wide receiver Cord Trott (6-0, 165). From Pioneer, sophomore running back Jeron Clayton, senior wide receiver Jon Wade, junior wide receiver Brandis Yarrington, junior kicker Don Strite and junior wide receiver Mark Hagan made honorable mention.

HOCKEY STANDINGS

D League	W-L-T	Dapco	4-6-1
Red	11-3	Home Tech	2-8-1
Blue	10-3-1	Cliff Keen	1-9-1
Green	4-9-2		
White	2-12-1		
Results -		Results -	
White 7, Green 6		Tidy Tom 5, Cliff Keen 3	
		Top Gun 5, Dapco 2	
		Victory 6, Home Tech 1	
		ABC Detail 1, Variety Die 0	
B League	W-L-T	Master's League	W-L-T
Cribley	10-2-1	Surovell Financial	9-0-4
Da Bears	9-4	M.W. Morehouse Co.	8-3-2
Treehouse	6-5-2	Tidy Enterprises	7-2-4
Gilbert	6-7	Common Grill	8-5
Hungry Howies	4-9	Elastizell	5-3-5
Dexter's Pub	2-10-1	Korzon Landscapes	5-6-2
		L.F. Marr, Inc.	4-9
Results -		Victory Lane	3-8-2
Gilbert 9, Hungry Howies 4		Williams Party Store	3-8-2
Cribley 10, Treehouse 5		Cliff Keen Athletic	2-10-1
Da Bears 11, Dexter's Pub 1			
Fall/Winter	W-L-T	Results -	
Variety Die	7-2-2	Korzon 2, Elastizell 2	
Top Gun	7-3-1	Morehouse 3, Williams 3	
Tidy Tom	6-3-2	Victory 5, Cliff Keen 0	
Victory Lane	5-2-4	Tidy 3 Common Grill 2	
ABC Detail	6-5	Surovell 2, L.F. Marr 1	

SUPPORT YOUR LOCAL MERCHANTS

Varsity Jackets



Holloway

TOTAL FITNESS OUTLET

- Exclusive Classic Embroidery
- In Stock • Most Experience

Call Us or Come In, We'll Prove It

Open 7 Days!
M-Th 5:30 am-9 pm
Fri. 5:30 am-7 pm
Sat. 8:30 am-4 pm
Sun. 9:30 am-4 pm

120 W. Middle St.
Downtown
Chelsea
734-475-1900

"HERE'S THE PITCH!"

See the area's new independent professional baseball team ... the Frontier League's **Midwest Sliders of Ypsilanti!**

Tickets now on sale for the Sliders' 45-game home schedule at EMU's Oestrike Stadium.

Affordable family entertainment from May 29th thru September 2nd.
In-game promotions, food & beverage concessions, souvenir sales.

Game times are 7:05 pm Mondays thru Fridays, 6:05 pm on Saturdays and 2:05 pm on Sundays.

For ticket availability (from \$8 to as low as \$5 with discount packages), group sales & fundraising information, visit www.midwestsliders.com or call 734-482-4920 ext. 22.

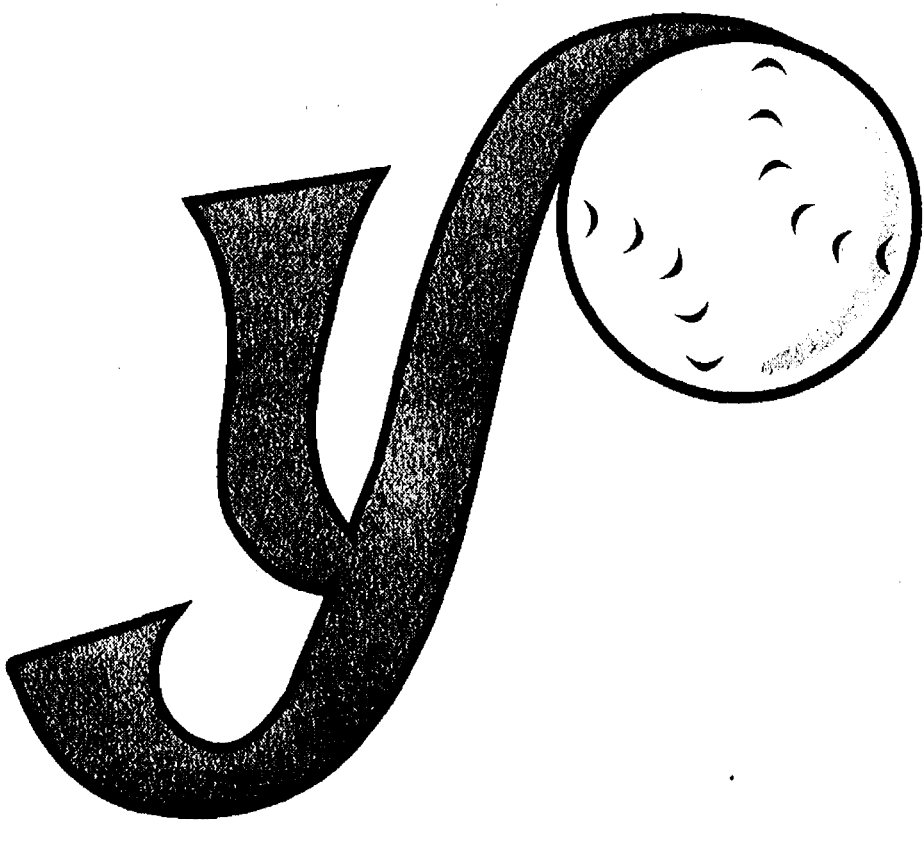

Key to Frontier League Teams		HOME	AWAY
AVN	Avon Professional Baseball		
EVNS	Evansville Otters		
FLO	Florence Freedom		
GTWY	Gateway Grizzlies		
KAL	Kalamazoo Kings		
RC	River City Rascals		
RKFD	Rockford RiverHawks		
SO ILL	Southern Illinois Miners		
TC	Traverse City Beach Bums		
WASH	Washington Wild Things		
WC	Windy City Thunderbolts		

MAY						
SUN	MON	TUE	WED	THU	FRI	SAT
			20 FLO	21 FLO	22 FLO	23 FLO
24 OFF	25 OFF	26 RKFD	27 RKFD	28 RKFD		
JUNE						
SUN	MON	TUE	WED	THU	FRI	SAT
	1 OFF	2 RKFD	3 RKFD	4 RKFD	5 WC	6 WC
7 WC	8 OFF	9 FLO	10 FLO	11 FLO	12 TC	13 TC
14 TC	15 KAL	16 KAL	17 KAL	18 AVN	19 AVN	20 AVN
21 WASH	22 WASH	23 WASH				27 FLO
28 FLO	29 OFF					
JULY						
SUN	MON	TUE	WED	THU	FRI	SAT
				2 OFF	3 TC	4 TC
5 TC	6 OFF	7 FLO	8 FLO	9 FLO	10 FLO	11 FLO
12 GTWY	13 FRONTIER LEAGUE	14 FRONTIER LEAGUE	15 FRONTIER LEAGUE	16 FRONTIER LEAGUE	17 RC	18 RC
19 RC	20 GTWY	21 GTWY	22 GTWY	23 FLO	24 FLO	25 FLO
26 WASH	27 WASH	28 WASH	29 KAL	30 WASH	31 WASH	
AUGUST						
SUN	MON	TUE	WED	THU	FRI	SAT
3 WASH	4 WASH	5 TC	6 TC	7 TC	8 AVN	9 AVN
10 AVN	11 OFF					
13 OFF	14 OFF	15 EVNS	16 EVNS	17 EVNS	18 S ILL	19 S ILL
20 S ILL	21 OFF	22 FLO	23 FLO	24 FLO	25 FLO	26 FLO
SEPTEMBER						
SUN	MON	TUE	WED	THU	FRI	SAT
				3 OFF	4 AVN	5 AVN
6 AVN	7 FLO	8 FLO	9 FLO	10 FLO	11 FLO	12 FLO

Holiday charity at the Chelsea District Library

The Chelsea District Library is hosting two charity drives and a teen charity event to help local families and teens this holiday season.

Chelsea families will benefit from the Faith in Action canned goods and paper product drive now taking place in the lobby of the library.

The second is a charity drive especially for teens, asking for personal hygiene

items that will be distributed through Faith in Action and Ann Arbor's Ozone House, a shelter for homeless teens. Finally, teens are invited to the Teen Charity Potluck and Gift Exchange held at the library on Dec. 14 from 1-3 p.m. in the McKune room.

For the Faith in Action drive, patrons are asked to bring in canned goods and paper products and place them in the Faith in Action box in the library's lobby.

Canned meats, cereals, jelly, rice, beans, baking mixes, paper towels and toilet paper are some the items that are needed.

Personal hygiene items for teens, such as toothbrushes, toothpaste, acne cream, combs, brushes, deodorant, shampoo, soap, feminine products, shaving cream and razors, may be placed in the red bag in the library's lobby.

The Teen Charity Potluck and Gift Exchange will be a

party for teens where they are asked to bring two gifts: one to exchange with the other teens at the party and another to wrap for homeless teens.

"This is the second year we have had a special 'wrap party' for teens, and it should be lots of fun," said Edith Burney, youth and teen librarian. "Plus, we're doing something good for the community, and the teens really enjoy that."

Snow day



The Preschool children from Lambs of Our Savior Christian Preschool enjoy the first snow by building a snowman on their playground. The kids included Adrija Skiotys, Lane Ford, Grayson Eckland, Matthew Johnson, Anna Hermosillo, Avery Landis, Dominic Searl, Colin Wacker, Caden Knight, Suzanne Waterbury, Elijah Ratliff and Belle Pustay.

Briefly

Alzheimer's caregiver support

The Alzheimer's Association presents "Building Caregiver Skills," a three-part education and support program for caregivers of individuals with Alzheimer's disease. The program is held at the Allegiance Hospital (Anderson Auditorium) in Jackson.

The Week 2 program is Dec. 10 from 6 to 8 p.m. "Managing Challenging Behaviors" provides problem-solving strategies for challenging behaviors that take into account the person's health and physical surroundings. Program participants will learn how to apply these strategies to specific behaviors.

The Week 3 program is Dec. 17 from 6 to 8 p.m. "Breaking Down Barriers to Successful Caregiving" helps caregivers address barriers to successfully implementing the strategies they've learned. Participants will apply strategies to specific situations.

The program series is free; advance registration is required. To register, contact the Alzheimer's Association, Michigan Great Lakes Chapter at (734) 475-7043 or (800) 272-3900 or visit www.alz.org.

Tree sale

The Washtenaw County 4-H Advisory Council is holding their annual Christmas Tree and Wreath Sale. The Sale will take place at the Washtenaw Farm Council Grounds on Saturday, Dec. 6 and 13 from 8 a.m. to 5 p.m. and on Sunday, Dec. 7 and 14, from 10 a.m. to 5 p.m.

Being offered this year are the following species: Scotch Pine, Fraser Fir, Douglas Fir, Blue Spruce, Black Hill Spruce, White Pine and 14 inch wreaths.

The proceeds from this sale go to the Washtenaw County 4H Youth Programs.



BUILD SMART!

- Struggling with high utilities and maintenance costs?
- Inefficient floor plan design that no longer meets your needs?
- Has your home become tired, outdated and needs a facelift?
- Busting at the seams and need more space?

Our clients love that we design and build Smart, green, Energy Star solutions to match their vision, style and budget. Our superior craftsmen and trade professionals will turn your vision into reality.

Riemco Building Co.

Discerning and creative designs, classic craftsmanship, superior customer service.
734-475-6294 Your Vision... Our Passion info@riemco.com

sudoku

© Puzzles by Pappocom

Tips & Computer Program available at www.sudoku.com

9	7		3	1	
	1			4	
		3	7	8	6
		6	9	1	5
3			2	5	9
		5	8	7	4
		4	1	2	9
	2				8
7	1			2	5

EASY

33

Fill in the grid so that every row, every column, and every 3x3 box contains the digits 1 through 9.

		7	2	6	3
6	3				9
9			8		
5		8	9		7
	3			4	
2		4	6		9
			4		5
4					2
5	1	2	8		

MEDIUM

33

Solutions published in this newspaper, or check "JRC Publications" on the Solutions page of www.sudoku.com

Bear market



Susan Moore of Chelsea sets up shop at the Holiday Bazaar in Saline last month. Moore was selling her popular handcrafted teddy bears.

C/S Hearing

Better Hearing Through Digital Technology



Chelsea Office
134 West Middle St.
Chelsea, MI 48118
(800) 543-1965
(734) 475-9109



Rick Benson

Board Certified
Hearing Instrument Specialist
State of Michigan License # 3501002979

Office Hours

Monday through Thursday
9:00am - 4:30pm
Friday 9am-12pm

E-mail: cshearing@sbcglobal.net

Please call for an appointment. House calls and evening appointments can be arranged.



Schultz
BOTTLE GAS

AND APPLIANCES

Don't forget to get your propane tanks filled here!

PROMPT SERVICE

We own and operate our own bulk plant.

Family-owned and serving the area since 1939.

Call 734-439-1503 1-800-882-5546

(US-23 to Milan) 1115 Dexter St.

Mon.-Fri. 8:30 - 5:30, Sat. 8:30 - Noon

The Gift that Gives All Year Long The Chelsea Standard



Recipient Information:

Name _____
Address _____
City _____ State _____ Zip _____

Gift Giver Information:

Name _____
Address _____ Phone _____
City _____ State _____ Zip _____
Email _____ Carrier Tip \$ _____
Payment Type: ☐ Check ☐ Visa ☐ MasterCard ☐ Discover
Credit Card # _____ Exp Date _____
Signature _____ CID # _____

Mail to: **Chelsea Standard - Attn: Subscriptions**
One Heritage Dr., Ste. 100
Southgate, MI 48195

As a Special Bonus

We will send you a 2009
Entertainment Book just for
purchasing a gift subscription



One Year
Subscription
\$35.00

*New subscribers only.

For Home Delivery (734) 246-0355

www.ChelseaStandard.com



Honors & Awards

A new list of America's top doctors for women features Dr. Joel Saper, founder of the Michigan Head Pain & Neurological Institute (MHNI) in Ann Arbor and Medical Director of the Head Pain Treatment Unit at

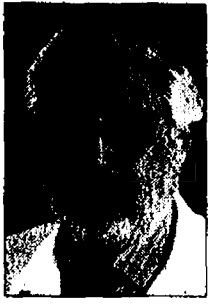

Dr. Joel Saper

Chelsea Community Hospital. The November 2008 issue of Women's Health magazine includes a list of the best doctors in the specialties most important to women. Dr. Saper is featured in the "Top Neurologists" category - the only Michigan doctor among the 16 that were named in that specialty.

Dr. Saper is featured for his pioneering work with women suffering migraines. When he began his career 35 years ago, women were often told their migraines were due to their "anxious natures." Women's Health credits Dr. Saper for rejecting that idea, and states that new research linking women's higher headache rates to estrogen receptors in the brain backs him up.

"It's an honor to be recognized by a publication that targets a significant segment of America's pain population," said Dr. Saper. "We have worked tirelessly over the years to identify the causes of pain and provide successful treatment outcomes to everyone who walks through our doors. This is one of the primary reasons people suffering from pain travel here from around the country for treatment, often after exhausting all other options in their local communities."

Women's Health recognizes a total of 176 doctors in 10 specialties: Cardiology and Internal Medicine, Dermatology, Obstetrics and Gynecology, Endocrinology, Gastroenterology, Oncology, Neurology, Orthopedics/Sports Medicine,

Psychiatry, and Reproductive Medicine and Fertility.

Dr. Saper founded the Michigan Head-Pain & Neurological Institute 30 years ago. MHNI is considered one of the world's premier centers for head and neck pain management providing comprehensive care to patients suffering from headache and related painful disorders. MHNI partners with Chelsea Community Hospital (CCH) for specialized and in-patient treatment. Dr. Saper and CCH developed the head pain treatment unit at CCH in 1978, forming the first hospital specialty program of its kind in the world.

United Methodist Retirement Communities announced this week that Lori Herbig has been named executive director of Chelsea Retirement Community (CRC).

In her new position, Herbig will oversee all facets of the Chelsea campus, including Independent Living, Assisted Living, Kresge Skilled Nursing and Rehabilitation, and Towsley Village, CRC's state-of-the-art memory care center.

Prior to CRC, Herbig was with Sunset Association for 18 years, most recently as Chief Operating Officer of Healthcare. As COO, she was responsible for a skilled nursing facility and an assisted living facility, each with specialized memory loss units, as well as a home-care company.

Herbig is a Licensed Nursing Home Administrator and a Licensed Practical Nurse. She has a bachelor's degree in Management and Organizational Development and a master's in Public Administration. She has served on the Board for the Michigan Continuing Care Alliance and the board of directors for the Michigan Association of Homes and Services for the Aging.

Andrew Monson of Dexter recently received one of Central Michigan University's most prestigious scholarships.

Monson is attending CMU on a Central's Gold Award, which covers four years of tuition.



Andrew Monson of Dexter High School, is the son of Lynn and Marcia Monson of Dexter.

During their first semester at CMU, Monson and his fellow scholarship recipients have become engaged in the community, conducting a silent auction that raised \$2,700 for the American Red Cross Mobile Food Pantry of Isabella County.

High school seniors who have earned a grade-point average of 3.5 or higher and have demonstrated strong extracurricular involvement are eligible to apply for the merit-based scholarships. As part of the application process, students also visit the CMU campus for a half-day to participate in information sessions and an essay competition.

Each year, 20 students receive Central's Scholar Awards, "full ride" scholarships covering four years of tuition, room and board, and books, while another 20 students receive Central's Gold Awards.

Recipients of the scholarships follow a protocol in which they enroll in Honors courses and seminars, acquire foreign language skills, perform community service, complete an Honors Senior Research Project in their major field of study, receive personal faculty mentoring, and receive Honors academic advising.

Central's freshmen live in Larzelere Hall, CMU's Honors residence.

AUCTION: Sat, December 6 at 10am

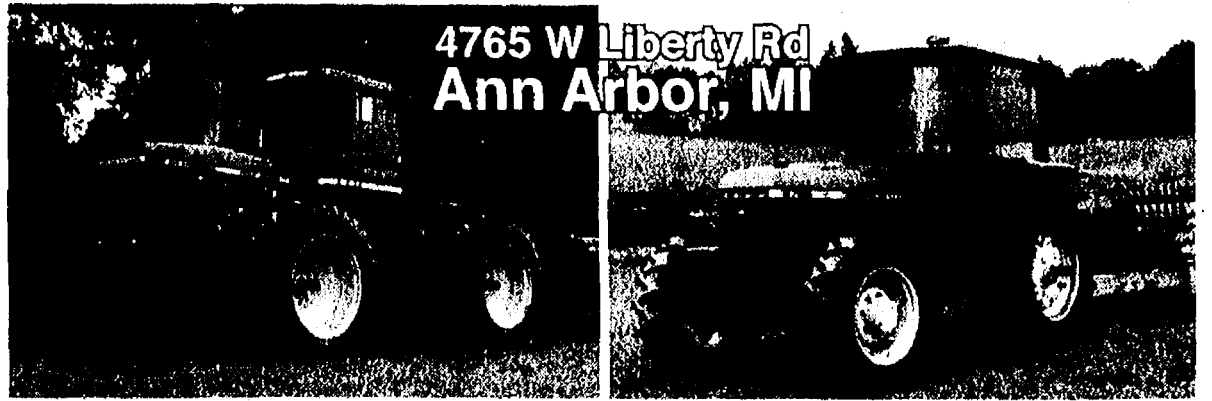

4765 W Liberty Rd
Ann Arbor, MI

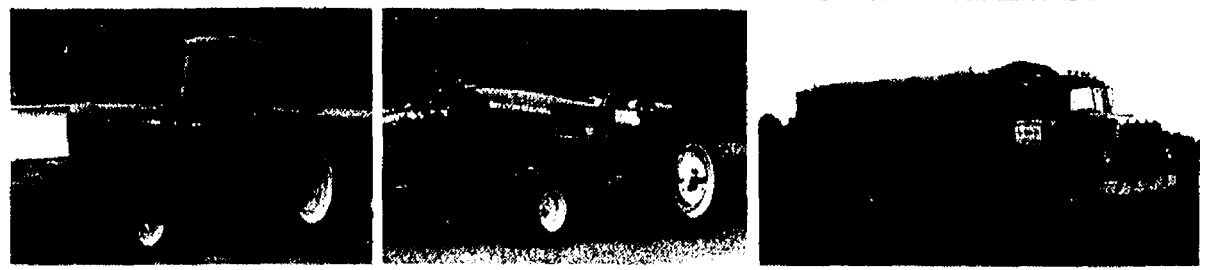

Vehicles

2002 Ford F250 XLT Super Duty 4WD. 4x4. New Brakes. Power Windows, 39147 Miles
1979 Ford F250 4x4 W/Meyer 7.6' Plow. 83880 Miles. VIN F263QT4KB4
1978 Ford 800. Tandem Axle. 476 Motor. 20ft Grain Bed. 10 Spd Transmission. New Front Tires. Dual Hoist. 66381 Miles. VIN SB1JVG72966

Tractors

1990 JD 2755 Front Wheel Assist. 2 Remotes Plus Live Hydraulic for Planter. Duals. 8' Weights. PTO. 540. 3pt Quick Hitch. W/Poly Front Fenders. Quad Range 16 Spd Transmission. 1447 Hours. 18.4x30 rear tires. SN L02755U701666
1987 JD 4250. Dual 18.4 x 38. Front Weights "B". Rear Weights. 2200 Hours. 3pt. Quick Hitch. PTO. 2 Remotes W/Extra. Power Shift trans. SN RW4250P011679
1981 JD 4640 Tractor. Dual 20.8 R 38. Front Weights. 2586 Hours. Power Shift trans. SN TP855001915RX
1980 JD 8440 4x4. 18.4 x 38 Tires. 3 Remotes. Quad Range Transmission. PTO. 3pt. Quick Hitch. Rear Wheel Weights. 2944 Hours. SN 8440H0036026
1967 JD 4020. MTW Turbo Pkg. Power Shi'. PTO. 3pt. 2 Remotes. New Tires. 18.4 x 34. Front & Rear Weights. New Batteries. 5390 hrs SN T213P164492R

Farm Equipment

1994 JD 7240 Vacuum No Till Planter. 6 Row. 30in. Dry Fertilizer. Cross Auger. W/Unverferth Zone Tiller Unit. SN A07240A10042Z
2000 JD 1560 No Till Grain Drill. 24 Hole Oversized. Break Away Markers. Unverferth Crossover 15 Auger. Front Tires. 7.5in Spacing. SN 1560X686003
JD 2 Row Corn Planter
Schulte 14' Rock Rake. SN 36A8028911

Schulte Jumbo 320 Rock Picker W/Angle Hitch. SN 9080076904
1988 JD 722 Soil Finisher. 20'. New Knock on shovels. Walking Tandems. W/Rear Harrow. SN N00722X001929
Deutz-Allis 2500 24' Rock Flex Disc. SN 3481
IH 496 19ft Rock Flex Disc. SN 0470000U044562
2000 JD 510 Disc Ripper. 15'. Rock Flex. SN N00510X004521
IH 45 Vibrashank W/Harrow. 12'. SN 45C1411
1990 Brillion 15' Cultimulcher. SN 158611
Westgo 6 Row Cultivator. MN 2020
JD 1010 24' Field Cultivator. Walking Tandems. New Cylinder
JD 400 Rotary Hoe. SN 059807N
JD 3 Bottom 16in Plow
1980 JD 2700 7 Bottom. 16-18-20". SN 010946
Plow Parts
Yetter 15' Harrow
IH 352 24' Wheel Drag
Unverferth 5000 Grain Cart W/Light Kit. 500 BU. roll over tarp. SN 500360
New Idea 41ft Grain Elevator W/Transport
15' Grain Elevator
(2) Grain Aeration Fans & Dryers
(2) Unverferth 230 Gravity Box on 10 Ton Unverferth Gear. Telescoping Tongue W/Tarp
(2) Gravity Wagons. Parker. 10 Ton Gear. 180 BU
(2) Unverferth 10ft Augers
Dual Compartment Fuel Tank. 50gal/50gal
Honda 4.0 Transfer Pump W/Hose & Quick Latches
300gal Diesel Fuel Tank
500 Gal Gas Tank W/Electric Pump
Kale Nurse Tank. 1600gal W/Light Kit. Water Only W/Monarch Pump
(4) JD Wheel Weights
2004 Woods BW180 Batwing Mower. 15'. SN 937553
IH 300 8' 3pt Back Blade
3pt Hitch. Fits JD 3020 to JD 1010

SHERIDAN
REALTY & AUCTION CO.
Color pictures & terms available online!
(517) 676-9800
Preview online: www.sheridanauctionservice.com

Hometown Holiday

CHLSEA • MICHIGAN

Annual Light Parade • Holiday Concerts
Festival of Lessons & Carols • Store Activities
Theatrical Performances • Community Sing
Cookie Decorating • Santa's Workshop
Santa arrives on the American Legion Voiture 957 Train

FRIDAY • SATURDAY • SUNDAY
December 5th - 7th

• Event Sponsors •
Chelsea Teddy Bear Co. • McKinley • The Common Grill
Dayspring Gifts • Cleary's Pub
Chelsea Area Chamber of Commerce

CONCERNED ABOUT HEARING LOSS? VISIT US
FOR A FREE SCREENING... AND FIND OUT... IT MAY JUST BE WAX!

"We're listening, Michigan."

You've asked for better hearing at an affordable price:

How does
\$41.60/month*
sound?

Life's much more enjoyable when you can hear what's happening around you. In fact, no purchase pays better quality-of-life dividends than an investment in better hearing. **Good news:** tremendous advances have been made in hearing aid technology. Today's instruments are more effective and discreet than ever. **Even better news:** We're working hard to make hearing help more affordable than ever. Visit HearUSA soon, and let our hearing health professionals help you find a solution that's perfect for your needs...and your budget. **It's time to get back in the conversation!**

WE MAKE IT EASY!

*Example based on \$1495 financed, 48 mos, 14.99% APR
Your payments may be higher or lower depending on purchase amount, term, downpayment & interest rate you qualify for.
Based on approved credit; not all applicants will qualify.

HearUSA
It's clear we care
www.hearusa.com

— UAW Insurance Welcome —

☎ Call today to schedule a complimentary hearing screening:

CHELSEA 734.593.3026 | White Oaks Center
775 S. Main Street

Your insurance plan may provide full or partial payment for hearing aids. Call today to inquire about coverage.

TAYLOR

Continued from Page 4-C

then the combine is running. If the weather is bad then the equipment can finally get worked on and maintained.

While I'm planning out my afternoon hunt on any given fall afternoon, Matt is getting the combine ready to run soybeans or corn. He doesn't have the luxury to "get out there" the way most of us do. It's ironic really when you think about it. Matt lives on a farm, but can barely hunt it, whereas I don't live on a farm, but I hunt often.

Matt wasn't a bow hunter by trade, he focused on the gun season every year. Last year, however, we both went to Schupbach's Sporting Goods in Jackson and got Matt set up with a new bow.

Matt took the time to practice, but was unable to hunt with the bow last year. He was disappointed.

Things were going to be different for him this year, though.

I've been fortunate enough to hunt a nice "honey hole" in Dexter over the last four years. This area has produced many deer for the freezer and it had Matt's name all over it. Together, Matt and I put up a two-seated ladder stand and decided to give it a go for this year's bow season.

It was the second week of October and I called Matt like so many times before. We'd talk about the harvest, deer we've seen on the property and see if today might be the day to "get out there". Keep in mind that Matt always says no, therefore I expected the worst again. But, today was different and he agreed.

This would be the first time Matt would bow hunt (except once or twice in his youth) and I would be there with him. I was so excited for my buddy. I just hoped that we'd have deer nearby.

We drove out to the property and got our gear ready and made it to the tree stand. It didn't take long for us to see two deer out in the field feeding on a rye food plot. We had a number of squirrels, cardinals and other creatures making their way through the woods.

My tree stand was set up about 15 yards inside the woods to the east of a field. Would the deer cross the field to us or just walk off to another part of the property? It's funny, deer hunting is like a box of chocolates. You just don't know if, when or where they'll come from no matter how much you think you know.

The sun had just set, but we still had a lot of shooting light left. All of a sudden Matt said, "There's a buck in the field to our right, do you see it?" I did my best to see it, but I just couldn't locate the buck.

Looking back, I should have asked Matt how far out it was. The leaves were so thick, but Matt kept a close eye on his potential trophy. Matt kept asking me if I could see the buck making its way closer and closer to us, but I just couldn't see it.

Matt stood up carefully and prepared to draw his bow when I finally saw the gorgeous 8-point buck coming into view. "Wow, I think Matt's actually going to get this," I thought.

The buck finally stopped at 30 yards directly in front of us and snapped its head to the left and looked right at us. Without hesitation, Matt launched his arrow and put an excellent shot on his first deer ever.

This story is dedicated to all the farmers out there who work so hard to make their living and allow people like us to hunt their land. Thank you.

In other outdoor news, muzzle loader season begins Dec. 5 through 21 (Zone 3 only). Late firearm season is Dec. 22 through Jan. 1 (Antlerless deer only, private land only).

Verify information with



Connie Ledwidge says she rarely misses a day of hunting in November.

HUNT

Continued from Page 4-C

deer a few times up north before I was born. He traded his gun to his brother when I was younger."

Ledwidge's first hunting experience was in 2003. She was introduced to the sport by her friend, Glenn Maxwell.

"I went to his parents and sat with him in the blind a few times and practiced shooting his 12 gauge shotgun," she says. "He let me borrow his gun on my first hunt I went on by myself. He couldn't go because he had to work. That was the gun I shot my first buck with. After that, he took me to a gun shop in Adrian and I picked out my very first shotgun, one similar to his. I use that for firearm's season."

Ledwidge, 32, says she

enjoys deer and turkey hunting the most. She hunts with a shotgun and can't even try archery because of carpal tunnel in both wrists.

Her hunting appetite is only starting to get fed. Her menu has no limits.

"My goal is to travel to Africa to go on a safari hunt and out West to hunt an Elk," she says. "I am hoping to get a Michigan Black Bear tag next fall and travel to the UP for a few days to try and score a bear. I have actually made some hunting contacts in the UP and visited and scouted for bear for the last three years in preparation."

"I also love fishing and can be found out on my pontoon boat just about every day that is above freezing, fishing on Silver Lake. My grandma was the big fisherman in our family and I have many fond memories of going out on Four Mile Lake in Chelsea with her catching just about

everything under the sun on bread balls, corn and hot dogs."

Her memories of hunting aren't exactly old, but proudly displayed in her heart.

"They are all very fond memories and all very different memories," she says. "My most exciting moment was the turkey hunt in Stockbridge this spring. My mom's cousin let me hunt on his farm. It was very exciting to see eight mature toms within 12 yards. When I made the shot, I remember thinking that 'this was more exciting than any deer hunt I have been on!' Turkey hunting is also more of a challenge and after trying to call in a tom for over five years - this was a very exciting accomplishment."

Ledwidge admits that hunting is not easy, but rather a physical and mental challenge.

"It is a test of your ability,

Michigan Department of Natural Resources.

There's still time to get that buck of a lifetime, so get out there!

Any comments or story ideas? Feel free to contact Rick Taylor at rtaylor@reinhartrealtors.com or call (734) 223-5656.

sudoku solutions

Tips & Computer Program available at www.sudoku.com

9 8 7 6 2 4 3 5 1	4 8 5 7 9 2 6 3 1
6 1 2 5 9 3 8 4 7	6 3 7 1 5 4 8 9 2
4 5 3 7 1 8 6 9 2	9 1 2 6 8 3 5 7 4
2 7 6 9 4 1 5 3 8	5 6 4 8 3 9 2 1 7
3 4 8 2 6 5 7 1 9	1 9 3 5 2 7 4 8 6
1 9 5 8 3 7 4 2 6	2 7 8 4 1 6 3 5 9
8 6 4 1 5 2 9 7 3	8 2 9 3 4 1 7 6 5
5 2 9 3 7 6 1 8 4	3 4 6 9 7 5 1 2 8
7 3 1 4 8 9 2 6 5	7 5 1 2 6 8 9 4 3

EASY #33

MEDIUM #33



SECOND PUBLIC HEARING JOSLIN LAKE IMPROVEMENT PROJECT WASHTENAW COUNTY BOARD OF PUBLIC WORKS NOTICE OF PUBLIC HEARING ON THE DESIRABILITY OF IMPLEMENTING A WASHTENAW COUNTY LAKE IMPROVEMENT PROJECT AND THE ESTABLISHMENT OF THE SPECIAL ASSESSMENT DISTRICT

TO: ALL THE RECORD OWNERS OF, AND PARTIES IN INTEREST IN, ANY LANDS WITHIN THE SPECIAL ASSESSMENT DISTRICT DESCRIBED BELOW:

PLEASE TAKE NOTICE that the Washtenaw County Board of Public Works (WCBPW) has declared its intention to implement a Lake Improvement Project for Joslin Lake in Washtenaw County described as follows:

PROJECT DESCRIPTION

The proposed Project will provide lake improvements to Joslin Lake in Washtenaw County in order to provide control of invasive and nuisance aquatic weeds. The Project shall include chemical application and subsequent spot applications for a five-year period. It shall also include all necessary regulatory approvals and studies for the application.

The total cost of the Project over the five-year period is estimated at \$302,980.

The WCBPW has tentatively designated a special assessment district against which all or a part of the cost of such Project is to be assessed, which district consists of the following lands:

All tax parcels identified as having lake access and use of the waters of Joslin Lake in Sections 3 and 4 in Lyndon Township, Washtenaw County

The above properties are located within the boundaries of the Special Assessment District shown on the sketch below:

Each parcel identified above will be assessed the following amounts based on the type of property and the cost is the total cost for the five (5) year project:

Non-waterfront residential properties with lake access \$ 980
Waterfront residential properties \$3,150

A report describing the Project, including program elements and cost estimates has been prepared and is on file with the Washtenaw County Director of Public Works. The report is available for public examination at the Department of Planning and Environment, 705 N. Zeeb Road, Ann Arbor, Michigan 48107. The offices are located on the first floor of the Washtenaw County Western Service Center. To ask questions or obtain information on the project, please call 734 222 6865.

PLEASE TAKE FURTHER NOTICE that the Board of Public Works will meet on Monday, December 15, 2008, at 7:00 p.m., Local Time, or as soon thereafter as may be heard, at the Lyndon Township Hall, 17751 N. Territorial Road, Chelsea, MI 48118 for the purpose of hearing all interested parties concerning such improvements and the special assessment district.

PLEASE TAKE FURTHER NOTICE that the owner or any person having an interest in property that is specially assessed may file a written appeal with the Michigan Tax Tribunal within thirty (30) days after confirmation of the special assessment roll. However, appearance and protest at the public hearing on the special assessment roll are required in order to appeal the special assessment to the Michigan Tax Tribunal. An owner or a party in interest or his or her agent may (1) appear in person at the hearing to protest the special assessment or (2) file his or her appearance or protest by letter before the close of the hearing.

The Board of Public Works shall maintain a record of parties who appear to protest at the hearing. If the hearing is terminated or adjourned for the day before a party is provided the opportunity to be heard, a party whose appearance was recorded shall be considered to have protested the special assessment in person.

BY ORDER OF THE BOARD OF PUBLIC WORKS
Daniel R. Myers, P.E., Director of Public Works
SPECIAL ASSESSMENT DISTRICT MAP

DATED: November 21, 2008

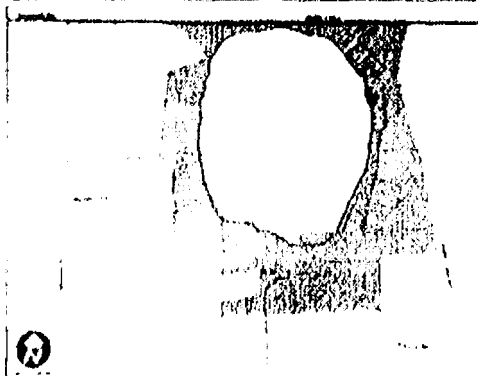

Publish November 27, 2008
December 4, 2008

endurance and dedication," she says. "My mom takes every Opening Day off for deer season and waits for me to call her if I need help."

Ledwidge would like to see more women out on the hunt with her. She says there is no reason why hunting should be reserved for men only.

"It's very empowering to try something new and challenging," she says. "I would encourage anyone to study, research and practice before trying hunting. You need to be confident in your shooting ability and safety is always first. If you have a desire to challenge yourself, go for it! It has opened so many doors for me, allowed me to meet so many friends and companions, learn to cook venison,

make homemade sausage and jerky, and advance my skills in the outdoors.

"I now have gloves, warm slippers and a gun case made from the leather from my deer. There are so many resources that come from the deer and it is much better to use them, than for them to be wasted by a deer getting hit by a car or the deer starving in the middle of winter. It also gives me something that is in common to talk with others about in daily conversation.

"If you talk to any outdoorsman you will hear excitement in their voice and some very interesting stories that they are very proud of."

Enough stories to fill a book.

CHELSEA COMMUNITY HOSPITAL NOTICE OF INTENT

Due to our merger with St. Joseph Mercy Health System, Chelsea Community Hospital has applied for a change in its substance abuse license through the Michigan Department of Community Health, Substance Abuse Licensing Section. The change in license will allow us to continue to provide outpatient and preventive substance abuse services. Comments should be directed to: Washtenaw Community Health Organization, Livingston-Washtenaw Substance Abuse Coordinating Agency, P.O. Box 915, 555 Towner Street, Ypsilanti, Michigan 48197. Publish: December 4, 2008

SYLVAN TOWNSHIP ZONING BOARD OF APPEALS PUBLIC HEARING TO BE HELD

WEDNESDAY, DECEMBER 17, 2008, 7:00 P.M.
SYLVAN TOWNSHIP HALL
18027 OLD US 12, CHELSEA, MI 48118
www.twp-sylvan.org

PURPOSE OF MEETING:

Variance application has been received for a side yard set back at 567 Glazier Rd. Chelsea, MI 48118.

This notice is posted in compliance with PA 267 of 1976 as amended (Open Meetings Act) MCLA 41.72a(2)(3) and the American With Disabilities Act (ADA).

The Sylvan Township Board will provide necessary reasonable auxiliary aids and services, such as signers for the hearing impaired and audio tapes of printed materials being considered at the meeting, upon 14 days notice to the Sylvan Township Board.

Individuals with disabilities requiring auxiliary aids or services should contact the Sylvan Township board by writing or calling the following:

LuAnn S. Koch, Clerk
18027 Old US 12
Chelsea, MI 48118
(734) 475-8890

A copy of this notice and application with supporting documents are on file in the Office of the Clerk.

LUANN S. KOCH, CLERK

Posted: November 24, 2008

Publish: December 4, 2008

VILLAGE OF DEXTER

SYNOPSIS OF ACTION TAKEN AT THE REGULAR COUNCIL MEETING MONDAY, NOVEMBER 10, 2008

CALL TO ORDER AND PLEDGE OF ALLEGIANCE

The meeting was called to order at 7:30 by President Keough in the Dexter Senior Center located at 7720 Dexter Ann Arbor Rd. in Dexter, Michigan

ROLL CALL: Fisher, Cousins, Semifero, Carson, Tell, Smith, Keough

APPROVAL OF THE MINUTES

Motion Smith; support Fisher to approve the regular Council minutes of October 27, 2008 as presented.

Ayes: Cousins, Fisher, Smith, Semifero, Tell, Carson, Keough.

Nays: none

Motion carries

APPROVAL OF THE AGENDA

Motion Carson; support Semifero to approve the agenda as presented.

Ayes: Smith, Semifero, Tell, Carson, Fisher, Cousins, Keough

Nays: none

Motion carries

CONSENT AGENDA

Consideration of: Bills and Payroll in the amount of \$106,396.12
Consideration of: Request to place temporary signs to advertise a Pride and Honor fund raising craft fair on November 16, 2008

Home for the Holidays/Victorian Christmas Holiday, Hustle & December 13.

Consideration of: Home for the Holidays/Victorian Christmas Lighed Christmas Parade December 13, 2008

Motion Fisher; support Semifero to approve the consent agenda as presented.

Ayes: Semifero, Tell, Fisher, Carson, Cousins, Smith, Keough.

Nays: None

Motion carries

OLD BUSINESS-Consideration and Discussion of:

Motion Cousins; support Fisher to accept the proposals from Johnson Sign and Everbrite to replace the sign at the Mobil Station (7177 Dexter-Ann Arbor) at a cost not to exceed \$10,100

Ayes: Tell, Carson, Cousins, Smith, Fisher, Semifero, Keough

Nays: none

Motion carries

NEW BUSINESS-Consideration of and Discussion of:

Motion Carson; support Smith to approve the request from the Dexter Area Firefighters association to use the basement of 8140 Main St. for storage.

Ayes: Carson, Cousins, Fisher, Smith, Semifero, Tell, Keough

Nays: none

Motion carries

Motion Semifero; support Fisher to extend Katie's Restaurant final site plan until October 12, 2008 as per Planning commission's recommendation.

Ayes: Cousins, Fisher, Smith, Semifero, Tell, Carson, Keough

Nays: none

Motion carries

Motion Semifero; support Carson to accept the proposal for design services from OHM for the Central St. project at a cost not to exceed \$15,000

Ayes: Smith, Semifero, Tell, Carson, Fisher, Cousins, Keough

Nays: none

Motion carries

Motion Carson; support Cousins to accept the proposal for design services for the 5th well and additional system improvements from OHM at a cost not to exceed \$115,000 (work to start contingent upon signed agreement with Dexter Schools)

Ayes: Semifero, Tell, Fisher, Carson, Cousins, Smith, Keough

Nays: none

Motion carries

ADJOURNMENT

Motion Smith; support Fisher to adjourn at 9:11

Unanimous voice vote

Respectfully submitted, The Honorable David F. Boyle, Clerk, Village of Dexter

Approved for Filing: November 24, 2008

NOTE: This is a synopsis of the Regular Council Meeting. The minutes in their entirety may be viewed at the Village Office at 8123 Main Street, Dexter MI or online at www.villageofdexter.org
Publish: December 4, 2008

Calendar

Chelsea

Tuesday, Dec. 9

There will be a public hearing for expansion on Loveland Road Pit at 7:30 p.m. at Waterloo Township Hall. Aggregate Industries wants Waterloo Township to adjust the zoning ordinance to allow them to start digging 100 feet from any residence property line on Harvey and Loveland Road.

McKune Memorial Library

Saturday: 10:30-12 p.m. Reading and book signing of *The Mouse Ate the House*

Saturday: 11-12:30 p.m. Gingerbread House workshop-decorate a gingerbread house with frosting and candies. One kit per family. Call the library at 475-8732 to reserve a house. Registration required.

Dec. 13, 10 a.m. to 3 p.m.: Friends of Chelsea District Library Used Book Sale. Thousands of giftable books, books on tape, CDs, DVDs and video tapes. Friends' eco-friendly book bags and other items for purchase. All proceeds go to the library. For more information, call 475-5829.

Chelsea Senior Citizens Activities Center

The center is located at 512 Washington Street (Washington Street Education Center). For reservations and additional information call 734-475-9242.

Tomorrow: Bingo at 9 a.m.; Quilting and Piecing at 10 a.m.; Euchre at 12:30 p.m.

Tomorrow: Movie and Discussion of "Nobody's Fool" starring Paul Newman at 1 p.m. Join Senior Center's Tina Patterson and Chelsea District Library's Bill Harmer for a discussion following the movie.

Monday: Massages and Manicures. Reservations required, 475-9242

Monday: Greentown Trip. Join Chelsea Seniors in a trip to the Greentown Casino and surrounding area. Reservations required, 475-9242

Monday: Bingo at 9 a.m.; Chair Exercise at 10:30 a.m.; Hand & Foot at 12:30 p.m.; Dominoes at 1 p.m.

Tuesday: Pewter Look Angels. Take home an angel

for decorating or gift giving. 10 a.m. Reservations required, 475-9242

Tuesday: Crafts at 10 a.m.; Knit & Crochet at 12:30 p.m.; Euchre at 7 p.m.

Wednesday: Personal Financial Consultant shares information. Diane Winner of Chelsea State Bank specializes in retirement, investment, estate and business planning and debt management. All invited at 10 a.m.

Wednesday: Ray Schairer reads from "Barefoot Boy" at 12:15 a.m.

Wednesday: Free Fitness at 10:30 a.m.; Square Dancing 12:30 p.m.; Pinochle at 1 p.m.; Bowling at 1 p.m.

Dexter

Tonight

St. Andrew's UCC Monthly Dinner features roast beef and all the trimmings, tonight, beginning at 5 p.m. at the church, 7610 Ann Arbor Street. Tickets at the door, \$8 for adults; \$5 for children 5 to 12; and children 4 and under, free. Both dine-in and carry out meals will be available.

Dexter District Library

The Dexter District Library is located at 8040 Fourth Street. All library programs are free and open to the public. For information, call 734-426-4477.

Saturday: 9 a.m. - 3 p.m. Friends of the Dexter District Library Used Book Sale. Anyone interested in joining the Friends of the Dexter

STATE OF MICHIGAN PROBATE COURT COUNTY OF WASHTENAW NOTICE TO CREDITORS
Decedent's Estate
FILE NO. 08-1117-DE
Estate of Ernest Smola. Date of Birth: May 22, 1921.

TO ALL CREDITORS: NOTICE TO CREDITORS: The decedent, Ernest Smola, who lived at 8655 Jackson Road, Lot 120, Ann Arbor, Michigan died October 26, 2008.

Creditors of the decedent are notified that all claims against the estate will be forever barred unless presented to Nancy Kiel, named personal representative or proposed personal representative, or to both the probate court at 101 E. Huron, Ann Arbor, Michigan 48107 and the named/proposed personal representative within 4 months after the date of publication of this notice.
Date: November 17, 2008

Nancy Kiel
Personal representative
c/o Susan Zale
114 N. Main Street, Suite 10
Chelsea, MI 48118
(734) 475-5777

Susan E. Zale P-53736
114 N. Main Street, Suite 10
Chelsea, MI 48118
(734) 475-5777
Publish: December 4, 2008

District Library, contact Sue Smith at sueandbernie@aol.com

Saturday, Dec. 13: 10 - 11:30 a.m. Holiday Story Time for all ages. Program includes books, songs, crafts, refreshments and a visit with a live reindeer. No registration required.

Monday, Dec. 15: 7:30 p.m. Book discussion group for adults. "Animal, Vegetable, Miracle: A Year of Food Life," by Barbara Kingsolver. Registration required.

Wednesday, Dec. 24 and Thursday, Dec. 25: The Dexter District Library will be closed

Wednesday, Dec. 31 and Thursday, Jan. 1: The Dexter District Library will be closed

Friday, Jan. 2: Registration for Winter Story Times begins. Caregivers may register in person or by calling 426-4477. Winter Story Times will start the week of Jan. 12

Dexter Senior Center

The center is located at 7720 Ann Arbor Street in Dexter. Luncheons are complete for a \$2.50 minimum donation. Make reservations a day ahead by noon at 426-5397.

Tomorrow: 8:30 a.m., swimming at Wylie Pool; 9:30 a.m., coffee hour; 10:30 a.m., exercise; 11:30 a.m., luncheon (lasagna/meat sauce)

Saturday: 9 a.m. to 3 p.m. HOLIDAY BAZAAR

WEBSTER TOWNSHIP BOARD OF REVIEW

The Webster Township Board of Review will meet on Tuesday, December 9, 2008, at 10:30 A.M. to correct "Mutual Mistakes of Fact and Clerical Errors" only. Meeting will be held at the Township Hall, 5665 Webster Church Rd, Dexter, MI 48130.

Those with disabilities must notify the Township Clerk no less than seven days prior to the meeting, so that accommodations may be furnished to satisfy their disability and allow for a meaningful attendance.

Mary Dee Heller
Webster Township Clerk

Posted: November 26, 2008
Publish: December 4, 2008

SYLVAN TOWNSHIP REGULAR BOARD MEETING NOVEMBER 11, 2008

The regular meeting of the Sylvan Township Board was held November 11, 2008 at 7pm at the Sylvan Township Hall, 18027 Old US 12, Chelsea, MI 48118.

Members present: Supervisor Williams, Clerk Koch, Treasurer Grau, Trustee Merkel and Solo

Also present: Hank Schoch, Scott Cooper, Reuben Lesser, Tom Caplis, Elsie Swanberg, Jerry Jackson, Earl Heller, Kristen Jensen, Kitty Jensen, Brian England and Bob Lange.

The meeting was called to order and the pledge recited.

Motion by Grau, seconded by Solo to approve minutes as presented. Carried.

Motion by Koch, seconded by Merkel to pay bills as presented. Carried.

No Public Hearings.

No Public Participation.

No Other Committee Reports.

Zoning Inspector Lange reported 3 zoning compliance permits and 2 certificate of occupancy for the month of October.

Reports:

Supervisor - None

Clerk Koch reported the CAFA and Sewer Authority information is in your packet.

Treasurer Grau - None

Trustee Merkel reported that the Master Plan has been adopted by Planning Commission and work is still being done on the Business Park Zoning District.

Trustee Solo thank everyone for helping him during the 4 year term as Trustee.

No Old Business

New Business:

Motion by Merkel, seconded by Koch to adopt the 2009 Guidelines for Hardship Exemptions. Carried.

Scott Cooper thanks the sitting board for their public service.

Motion by Solo, seconded by Merkel to adjourn.

LuAnn S. Koch
Sylvan Township Clerk

Publish: December 4, 2008

County

Friday, Dec. 12

Professional Volunteer Corps (PVC), a group for single, widowed and divorced men and women, holds its monthly meeting at 7:30 p.m. at the NEW Center, 1100 North Main St., Ann Arbor, when new social and volunteer projects are planned. Free refreshments, card games, board games, socializing. Orientation for prospective members at 7 p.m. Call 747-6801 or visit www.a2pvc.org.

Tuesday, Dec. 16

American Association of

University Women (AAUW) Winter Luncheon will be at 11:50 a.m. on Tuesday, Dec. 16, at the Washtenaw Country Club, 2955 Packard Road, Ypsilanti. Branch member Judy Daltuva and members of the Smart Money interest group will present a fashion show of stylish, affordable clothing from the Ann Arbor Thrift Shop. Scholarship recipients will be introduced. The Inglis Recorder Players will perform during the 11 a.m. gathering time. Direct Luncheon ticket information to Ann LaCivita, alacivita@rein-hartrealtors.com

CITY OF CHELSEA ORDINANCE NO. 159

AN ORDINANCE TO AMEND CHAPTER 32, UTILITIES, ARTICLE III, SEWERS, OF THE CHELSEA CODE OF ORDINANCES.
ADOPTED: November 25, 2008
EFFECTIVE: December 25, 2008

THE CITY OF CHELSEA, MICHIGAN ORDAINS:

Section 1. Amendment of the City of Chelsea Code of Ordinances, Chapter 32, Utilities, Article III, Sewers. The City of Chelsea Sewer Ordinance is amended by amending Section 32-736 to read as follows:

Sec. 32-736. Lien.

Charges for sewerage service furnished to any premises within the service area may be a lien on the premises, and those charges delinquent for six months or more may be certified annually to the proper tax assessing officer or agency, who shall enter the lien on the next tax roll against the premises to which the services have been rendered, and the charges shall be collected and the lien shall be enforced in the same manner as provided for the collection of taxes assessed upon the roll and the enforcement of the lien for the taxes. The time and manner of certification and other details in respect to the collection of the charges and the enforcement of the lien shall be prescribed by resolution of the City Council. This lien remedy does not preclude any other remedy provided by law. Those premises outside the service area that are served by the city's wastewater treatment works that have delinquent bills will be certified in their governmental units for collection as provided in the contract between the city and the governmental unit. In a case where a tenant is responsible for the payment of the charges and the City is so notified in writing, the notice to include a true copy of the lease of the affected premises, then the charges shall not become a lien against the premises after the date of notice. In the event of filing of the notice, the City may elect to render no further service to the premises until a cash deposit in the amount to be determined by resolution of the City Council is made as security for the payment of the charges.

Section 2. Non-Repeal. This Ordinance amendment shall not be construed to repeal by implication any other ordinances of the City of Chelsea pertaining to the same or similar subject matter.

Section 3. Effective Date. This Ordinance amendment shall take effect thirty (30) days after publication in a newspaper circulating within the City of Chelsea, Michigan.

Moved by Hammer, seconded by Anderson, that the foregoing Ordinance be adopted.

YEAS: Hammer, Anderson, Albertson, Lindauer, Martinez-Kratz, Holmberg and Feeney

NAYS: None

ABSENT: None

That the Ordinance amendment as set forth above was adopted by the City of Chelsea City Council in regular session on November 25, 2008, and that it was published in the Chelsea Standard on December 4, 2008. Further, I certify that the attested copy of the Ordinance amendment was filed with the Chelsea City Clerk on November 26, 2008.

Teresa Royal
Chelsea City Clerk

Publish: December 4, 2008

DEXTER TOWNSHIP PLANNING COMMISSION MEETING NOTICE

TUESDAY, DECEMBER 9, 2008 AT 7:00 P.M. AT DEXTER TOWNSHIP HALL 6880 DEXTER-PINCKNEY RD., DEXTER, MI. 48130

AGENDA

1) Meeting Canceled.

Publish: December 4, 2008

CITY OF CHELSEA ORDINANCE NO. 160

AN ORDINANCE TO AMEND CHAPTER 32, UTILITIES, ARTICLE II, WATER, OF THE CHELSEA CODE OF ORDINANCES.
ADOPTED: November 25, 2008
EFFECTIVE: December 25, 2008

THE CITY OF CHELSEA, MICHIGAN ORDAINS:

Section 1. Amendment of the City of Chelsea Code of Ordinances, Chapter 32, Utilities, Article II, Water. The City of Chelsea Water Ordinance is amended by adding a Section 32-46 to read as follows:

Sec. 32-46. Lien.

Charges for water service furnished to any premises by the Waterworks System may be a lien on the premises, and those charges delinquent for six months or more may be certified annually to the proper tax assessing officer or agency, who shall enter the lien on the next tax roll against the premises to which the services have been rendered, and the charges shall be collected and the lien shall be enforced in the same manner as provided for the collection of taxes assessed upon the roll and the enforcement of the lien for the taxes. The time and manner of certification and other details in respect to the collection of the charges and the enforcement of the lien shall be prescribed by resolution of the City Council. This lien remedy does not preclude any other remedy provided by law. In a case where a tenant is responsible for the payment of the charges and the City is so notified in writing, the notice to include a true copy of the lease of the affected premises, then the charges shall not become a lien against the premises after the date of notice. In the event of filing of the notice, the City may elect to render no further service to the premises until a cash deposit in the amount to be determined by resolution of the City Council is made as security for the payment of the charges.

Section 2. Non-Repeal. This Ordinance amendment shall not be construed to repeal by implication any other ordinances of the City of Chelsea pertaining to the same or similar subject matter.

Section 3. Effective Date. This Ordinance amendment shall take effect thirty (30) days after publication in a newspaper circulating within the City of Chelsea, Michigan.

Moved by Hammer, seconded by Anderson, that the foregoing Ordinance be adopted.

YEAS: Hammer, Anderson, Albertson, Lindauer, Martinez-Kratz, Holmberg and Feeney.

NAYS: NONE

ABSENT: NONE

That the Ordinance amendment as set forth above was adopted by the City of Chelsea City Council in regular session on November 25, 2008, and that it was published in the Chelsea Standard on December 4, 2008. Further, I certify that the attested copy of the Ordinance amendment was filed with the Chelsea City Clerk on November 26, 2008.

Teresa Royal
Chelsea City Clerk

Publish: December 4, 2008

CITY OF CHELSEA ORDINANCE NO. 161

AN ORDINANCE TO AMEND CHAPTER 32, UTILITIES, OF THE CHELSEA CODE OF ORDINANCES BY ADDING ARTICLE VI, ELECTRIC SERVICE
ADOPTED: November 25, 2008
EFFECTIVE: December 25, 2008

THE CITY OF CHELSEA, MICHIGAN ORDAINS:

Section 1. Amendment of the City of Chelsea Code of Ordinances, Chapter 32, Utilities, by adding Article VI, Electric Service. The City of Chelsea Electric Service Ordinance is added as Article VI of Chapter 32, to read as follows:

Sec. 32-1000. Administration and enforcement of Michigan Electrical Code.

Pursuant to Section 8 of the Stille-Derossett-Lale Singe State Construction Code Act, Act 230 of the Public Acts of 1972, as amended, the City assumes responsibility for the administration and enforcement of the Michigan Electrical Code throughout its corporate limits. The Superintendent of the City Electric Department is designated as the enforcing agent to discharge the responsibility of the City under the Michigan Electrical Code.

Sec. 32-1001. Authority to fix, alter, and amend electric rates.

The City Council is hereby authorized and empowered to fix the rates for electrical service to all users of electrical service within the City. Said rates may be fixed, altered or amended by resolution from time to time by the City Council after a public hearing, with notice of said hearing to be given by publication in a newspaper published and circulated in the City; said publication to be at least 15 days prior to the time of hearing.

Sec. 32-1002. Authority to make regulations.

The City Council is hereby authorized and empowered to make by resolution all regulations it deems necessary for the efficient operation of the City electric supply system.

Sec. 32-1003. Authority to shut off service.

The City, through its representatives, in addition to other remedies provided in this Article, may shut off electric service to any user in the City if the charges for electric service are not paid when due, or if the user fails to comply with any regulations established for the operation and maintenance of the electric supply system. Electric service, once shut off, will be resumed only after compliance with all regulations and upon payment of a charge covering all past-due amounts and the cost of resuming service, which charge is to be set by the City Council.

Sec. 32-1004. Authority to inspect system.

The City, or any of its authorized representatives, may go upon premises served by the City's electric service system from time to time for the inspection of said electric system and to read meters placed thereon by the City to determine the amount of electricity consumed on the premises.

Sec. 32-1005. Tampering without permit prohibited.

No party shall tamper in any way, or connect with any part of the electric system, which is the property of the City, without a written permit issued by the Superintendent of the Electric Department. All connections or other activities authorized by permit shall be subject to inspection by authorized representatives of the City.

Sec. 32-1006. Violation a municipal civil infraction.

Any person or customer found guilty of violating any of the provisions of this division, or any written order of the Superintendent of the Electric Department in pursuance thereof, shall be responsible for a municipal civil infraction. In addition, any connection to the City's electric system in violation of this division is hereby also declared to be a nuisance per se and the Superintendent of the Electric Department is authorized to seek the appropriate equitable relief in the county circuit court for the abatement and restraint of such connections.

Sec. 32-1007. All energy to be metered; exceptions.

All energy sold to customers shall be measured by commercially acceptable measuring devices owned and maintained by the City except where it is impracticable to meter loads, such as street lighting,

temporary or special installations, in which case the consumption may be calculated.

Sec. 32-1008. Deposits.

The City is authorized to require a deposit from property owners, lessees, and occupants who make application for electric service. Such sum may be set from time to time by the regulation or resolution of the City. Any arrearages in the electric bills of the depositor or the consumer on the premises for which the deposit was made may be deducted therefrom as arrearages occur.

Sec. 32-1009. Right to refuse service.

The City Electric Department is authorized to refuse to furnish electricity to any person or to any premises for which there is unpaid electric charges on a previous account.

Sec. 32-1010. Authority to discontinue electric service.

The electric department is hereby authorized and directed to discontinue electric service after reasonable notice to any property wherein any connection in violation of this Article exists and to take such other precautionary measures when deemed necessary to eliminate any danger to the electric distribution system. Electric service to such property shall not be restored until appropriate connections are made consistent with this Article, and all dangers to the system are eliminated.

Sec. 32-1011. Lien.

Charges for electric service furnished to any premises by the Electric Department may be a lien on the premises, and those charges delinquent for six months or more may be certified annually to the proper tax assessing officer or agency, who shall enter the lien on the next tax roll against the premises to which the services have been rendered, and the charges shall be collected and the lien shall be enforced in the same manner as provided for the collection of taxes assessed upon the roll and the enforcement of the lien for the taxes. The time and manner of certification and other details in respect to the collection of the charges and the enforcement of the lien shall be prescribed by resolution of the City Council. This lien remedy does not preclude any other remedy provided by law. In a case where a tenant is responsible for the payment of the charges and the City is so notified in writing, the notice to include a true copy of the lease of the affected premises, then the charges shall not become a lien against the premises after the date of notice. In the event of filing of the notice, the City may elect to render no further service to the premises until a cash deposit in the amount to be determined by resolution of the City Council is made as security for the payment of the charges.

Section 2. Non-Repeal. This Ordinance shall not be construed to repeal by implication any other ordinance of the City of Chelsea pertaining to the same or similar subject matter.

Section 3. Effective Date. This Ordinance shall take effect thirty (30) days after publication in a newspaper circulating within the City of Chelsea, Michigan.

Moved by Hammer, seconded by Anderson, that the foregoing Ordinance be adopted.

YEAS: Hammer, Anderson, Albertson, Lindauer, Martinez-Kratz, Holmberg and Feeney

NAYS: NONE

ABSENT: NONE

That the Ordinance amendment as set forth above was adopted by the City of Chelsea City Council in regular session on November 25, 2008, and that it was published in the Chelsea Standard on December 4, 2008. Further, I certify that the attested copy of the Ordinance was filed with the Chelsea City Clerk on November 26, 2008.

Teresa Royal
Chelsea City Clerk

Publish: December 4, 2008

Heritage Newspapers

in partnership with
YAHOO! hotjobs**CLASSIFIED**

Phone: 1-877-888-3202

Fax: 1-877-21-FAXUS

Heritage Classifieds are available online: www.Heritage.com**DEADLINES:**

Wednesday News-Herald - Tuesday, 12:30 p.m.
 Wednesday Press & Guide - Tuesday, 12:30 p.m.
 Western Region & The View - Tuesday, 4:30 p.m.
 The Guardian - Wednesday, 11:00 a.m.

Ille Camera - Wednesday, 5:00 p.m.
 Friday News-Herald - Wednesday, 6:00 p.m.
 Sunday News-Herald - Friday, 4:00 p.m.
 Sunday Press & Guide - Friday, 4:00 p.m.

Heritage Newspapers reserves the right to accept, edit, revise and classify any classified ad submitted for publication. Heritage Newspapers is responsible for one incorrect insertion. The advertiser is responsible for the accuracy of further insertions. We request that you check your ad for accuracy on all insertions. Claims are limited to the actual cost of the ad and must be submitted with 30 days.

ADVERTISING POLICIES:**IF THIS IS YOUR MARKET, TURN TO HERITAGE NEWSPAPERS**

Allen Park • Belleville • Brownstown • Chelsea • Dearborn • Dearborn Heights • Dexter • Ecorse • Flat Rock • Gibraltar • Grosse Ile • Huron Township • Lincoln Park • Manchester • Melvindale • Milan • Monroe County • River Rouge • Riverview • Rockwood • Romulus • Saline • South Rockwood • Southgate • Taylor • Trenton • Warrendale • Woodhaven • Wyandotte • Ypsilanti

transportation SPECIAL
CARS, TRUCKS, SUVs, VANS, BOATS, RVs, MOTORCYCLES

\$2000 or less
5 LINES \$1.15
 each additional line \$5.10

\$2001 or more
5 LINES \$45.60
 each additional line \$11.69

Price of vehicle must be included in the ad. Prepayment required. Private party advertisements only. Successful ads can be cancelled for convenience, however refunds cannot be issued.

\$45.00 5-lines
 each additional line \$8.57

Price of pet must be included in the ad. Prepayment required. Private Party Advertisers Only (no breeders). Successful ads can be cancelled for convenience, however refunds cannot be issued.

Merchandise Special

Merchandise \$100 or Less
\$9.30 5 lines
 each additional line \$1.43

Merchandise \$101 and up
\$23.55 5 lines
 each additional line \$4.28

Price of item must be included in the ad. Prepayment required. Private party advertisements only. Successful ads can be cancelled for convenience, however refunds cannot be issued.

GOOD NEWS comes in all sizes!
 Celebrate your good news with a Heritage Newspaper

BIRTHDAYS, ANNIVERSARIES, GOOD REPORT CARDS, RETIREMENTS...
 Call for information: 1-877-888-3202

Just \$3.95
 Larger sizes available

HOTFACTS by YAHOO! hotjobs

45% of workers didn't use all their vacation time last year.

Source: Yahoo! HotJobs vacation survey, May 2007

Want to vacate your job? Find a new one at jobs.Heritage.com

Announcements 1000

Found 1070
 CAT FOUND Joslyn Lk. Rd. by South Lk. N. of Chelsea, 734-498-3314

Personals/Announcements 1090
 LIVING NATIVITY 12/6 6-8pm, 12/7 7pm, Victorious Life Church 1405 E. Clark Ypsilanti, 48198 734-482-4293

Employment 4000

Adoptions 1010
 ADOPTION: FACED with an unplanned pregnancy? Loving childless couples await. Receive information/pictures/You choose. Open or Closed Adoption. Financial Assistance Available. Call compassionate counselor 1-866-236-7638, 24/7

Legal Notices 1050
 Notice is hereby given that Simply Self Storage will, per the judicial lien act, sell at public auction on December 8, 2008 on or after 9:30 A.M. the following units: Simply Self Storage located at 1145 Industrial Park Drive, Saline, MI 48176. We reserve the right to refuse any bid. Terms are cash only at close of auction.

Michael Cupka #139 furniture, electronics, golf clubs
 November 27, 2008
 December 4, 2008

Lost 1060
 GOLDEN RETRIEVER 100lbs, Merc. REWARD: Lost wk 10/28 Telegraph and Northline Area. 734-516-6733

Business Opportunity 4030
 \$3500-\$14,000 A WEEK Easily. PT!! No Selling or Convincing EVER! Act Now! Limited Availability! First 100 Visitors ONLY! Go to www.getmoreyourdoor.com NOW!!

\$384 DAILY! No experience required! Data entry positions available Now! Internet access needed! Income is Guaranteed! Apply today! www.dobomeworker.com

NEED EXTRA CASH? Clean your basement, attic or garage and call HERITAGE CLASSIFIEDS. Our friendly advisors are ready to help you write an ad for best results. 1-877-888-3202

!!ABSOLUTE GOLD-MINE!! Recession Proof Business. Make a Full-time Income on a Part-time Basis From Your Home. 1-800-323-0298

Domestic 4040
 BABYSITTER 10mo. old boy, 3-4 days/wk., incl. weekends. Taylor. Pay neg. Exp. 734-941-3526 if no answer leave message

Celebrations 1020

Business Opportunity 4030
 ALL CASH CANDY ROUTE - Do you earn \$800 in a day? Your own local candy route. Includes 30 Machines and Candy. All for \$9,995 800-893-1185 VOID IN SD

ALL CASH VENDING! Incredible income Opportunity! Candy, Gumball, Snack, Soda. Minimum \$4K-\$10K Required. Excellent Quality Machines. We Can Save You \$\$\$\$. 800-962-9189

EXERCISE CENTER Out of Business
 Need to sell equip! \$25,000 FOR ALL. 517-851-7741

THE CLASSIFIED
 A Sure Bet *

HOME BUSINESS
 Work from home. No large investment. No inventory. No risk. \$500-\$5K+ bonuses 616-712-2760

HOME COMPUTER
 Work Flexible Hours Great Pay Will Train Apply Online www.whilinois.com 618-208-1545

TOP PERFORMERS
 needed. Offering an opportunity to a select number of hard-working, goal oriented team members. Earn \$1,000-\$5,000/week minimum income. www.takecontroltoday.com

WANT TO EARN \$1K-\$5K Per Week?
 Guaranteed Accts. Safe Investment! Money Back Guarantee. 100 Year Old Industry. 800-896-2492 Call 24/7

Domestic 4040
 EXP. WOMAN to care for elderly couple possible live in. Milan-Maybe area. 734-439-3511

Drivers 4050
CDL-A DRIVERS
 Home daily, no touch freight 1-yr verifiable OTR exp. w/ safe driving record. Call Greg at 734-329-0211 for interview

CLASSIFIED
 Brings buyers and sellers together. Help families find new homes. Makes selling and shopping simple. Provide job seekers with career information.

CLASS B TRAINING (1 DAY) TRAINCO 734-374-5000

DRIVERS
 Wayne County Community College District Truck Driving School powered by **TRAINCO 734-374-5000**

■ Earn college certificate
 ■ Michigan Works approved
 ■ Day, Evening, and Weekend classes forming new
 ■ Trucking Companies
 Come DIRECT to our Classroom to HIRE YOU!
 ■ Local, Regional and OTR
 ■ Company paid training
 ■ IAW Welcome www.traincoinc.com

Education/Training 4060
AIRLINES ARE HIRING - Train for high paying Aviation Maintenance Career. FAA approved program. Financial aid if qualified - Job placement assistance. CALL Aviation Institute of Maintenance (888) 349-5387

Celebrations 1020

Education/Training 4060
 ATTEND COLLEGE Online from Home. "Paralegal," "Business," "Criminal Justice" job placement assistance. Computer available. Financial Aid if qualified. Call 800-488-0386 www.CenturioOnline.com

HIGH SCHOOL DIPLOMA!
 Fast Affordable and Accredited. FREE Brochure. Call NOW! 1-888-583-2065 www.continentalacademy.com

General Employment 4080
\$600 WEEKLY Potential! Helping the Government. No Experience. No Selling. Call: 1-888-213-5225 Ad Code E. Void in Maryland and South Dakota

APPLIANCE TECHNICIAN
 Exp. preferred. Will train. Call 888-697-5038

ASSEMBLE MAGNETS & CRAFTS FROM HOME! Year-round Work! Excellent Pay! No Experience! Top US Company! Glue Gun, Painting, Jewelry & More! TOLL FREE 866-844-5091, code 2

Attention Students HOLIDAY HELP
 \$17.25 base-pay, customer sales/service, no exp. nec. will train, conditions apply, all ages 17+ 734-285-7944 APPLY TODAY!

EXPECT YOUR telephone to ring when you advertise in classified.

AWESOME CAREER
 \$20/hr., Avg. \$57K/yr. Postal jobs. Pd. Training. Vacation, OT, Full Benefits, Pension Plan. Call M-F, 8-4 CST, 1-888-361-6551 ext. 385

Celebrations 1020

General Employment 4080
BODYGUARDS NEEDED! No Experience OK. FREE Training. Excellent Pay. Statewide & overseas assignments. Temporary or long term. 1-615-228-1701 www.psbodyguards.com

HELP WANTED Earn Extra Income, assembling CD cases from home. Start immediately. No experience necessary. 800-405-7619 x-1395 www.easywork-group.com

INDEPENDENT CONTRACTOR
 Positions avail. for established manufacturer homes dealer. Highly motivated self starters wanted 40K+ potential. Call: 586-749-7700 for an interview

OVER 18? Between High School and College? Travel and Have Fun w/ Young successful Business Group. No Experience Necessary. 2 wks. Paid Training. Lodging. Transportation Provided. 1-877-646-5050

SALES/Marketing 4140

General Employment 4080
GOVERNMENT JOBS - \$12-48.00/hr. Full Benefits/Paid Training. Work available in areas like Homeland Security, Law Enforcement, Wildlife & more! 800-320-9353 x-2002

PDS-OPPS MUST be at least 21 or older, must have military, police experience. \$11.5K-\$22.0K, 4103c Tax Private Bodyguards. No experience required. \$300-\$700/day. Call Today 1-615-316-9490 x-773 www.securitymissions.com

POST OFFICE NOW HIRING! Avg. Pay \$20/hour or \$57K/yr. including Fed. Benefits and OT. Placed by adSource, not affiliated with USPS who hires. 1-866-497-0999

SALES!! NO Experience Necessary! Join our Young-minded, Rock-n-Roll, Blue Jean Environment, Skateboarders, x/y gen, Music Lovers. Welcome! \$500 Sign-on! Start Work - Travel USA! Wanda #866-386-5621

List your auction where the action is - HERITAGE CLASSIFIEDS. Try our total package which covers all the areas from Dearborn to the Ohio line, and from the Detroit River to Washenaw County. 1-877-888-3202

SALES/Marketing 4140

General Employment 4080
SOMETHING NEW!
 Our fundraising office in Dearborn requires hardworking, positive, personable people with good speed. Full-time positions start at \$10 per hr. Top producers make over \$450 a week! Call Jan: 313-565-5901 for phone interview.

Health Care 4090
PHLEBOTOMY EDUCATION
 Jan classes-Wyandotte, Southgate & Garden City. Days or Evs. \$900. 313-382-3857

Nursing 4100
RN/LPN
 Crossroads Home Care is now hiring RNs & LPNs for private duty. Beautiful Settings. Call 734-475-9902 or fax 734-475-9904

Sales/Marketing 4140

General Employment 4080
RETIREE looking for home based part time work. 2-3 hours day. Has basic comp skills. 734-778-0255

HAVE YOU checked the many interesting offerings in today's classified columns?

List your auction where the action is - HERITAGE CLASSIFIEDS. Try our total package which covers all the areas from Dearborn to the Ohio line, and from the Detroit River to Washenaw County. 1-877-888-3202

HERITAGE CLASSIFIEDS GET RESULTS RESULTS RESULTS
 1-877-888-3202

CLASSIFIED
 Brings buyers and sellers together. Help families find new homes. Makes selling and shopping simple. Provide job seekers with career information.

Sales/Marketing 4140

FORECLOSURE NOTICE This firm is a debt collector attempting to collect a debt. Any information obtained will be used for this purpose. If you are in the Military, please contact our office at the number listed below. MORTGAGE SALE - Default has been made in the conditions of a certain mortgage made by Randall F. Roe, a single man to InterBay Funding, LLC, Mortgagee, dated June 15, 2005 and recorded September 19, 2005 in Liber 4508 Page 251 Washtenaw County Records, Michigan. Said mortgage was assigned to: Bayview Loan Servicing, LLC, by assignment dated January 30, 2006 and re-recorded February 23, 2006 in Liber 4540, Page 227, on which mortgage there is claimed to be due at the date hereof the sum of Six Hundred Twenty-Three Thousand Seven Hundred Forty-Nine Dollars and Fifty-Four Cents (\$623,749.54) including interest 12.375% per annum. Under the power of sale contained in said mortgage and the statute in such case made and provided, notice is hereby given that said mortgage will be foreclosed by a sale of the mortgaged premises, or some part of them, at public venue, Circuit Court of Washtenaw County at 10:00AM on December 18, 2008. Said premises are situated in Township of Ypsilanti, Washtenaw County, Michigan, and are described as: Parcel I, Lots 360 through 365, both inclusive, DEVONSHIRE SUBDIVISION NUMBER 3, as recorded in Liber 8 of Plats, Page 4, WASHTENAW County Records. Parcel II, Lots 454 through 457, both inclusive, DEVONSHIRE SUBDIVISION NUMBER 4, as recorded in Liber 8 of Plats, Page 23, WASHTENAW County Records. Also, the full width of the 20 foot vacated alley South of Lots 360 through 365 and North of Lots 454 through 457. Commonly known as 1902 E Michigan Avenue, Ypsilanti MI 48198. The redemption period shall be 6 months from the date of such sale, unless determined abandoned in accordance with MCL 600.3241 or MCL 600.3241a, in which case the redemption period shall be 30 days from the date of such sale, or upon the expiration of the notice required by MCL 600.3241a(c), whichever is later. Dated: NOVEMBER 17, 2008 Bayview Loan Servicing, LLC, Assignee of Mortgagee Attorneys Potestivo & Associates, P.C. 811 South Blvd. Suite 100 Rochester Hills MI 48307 (248) 844-5123 Our File No. 08-011448 ASAP# 2931683 11/20/2008 11/27/2008 12/04/2008 12/11/2008

King Crossword

ACROSS

1 Poke
 4 Aries
 7 Sick and tired
 12 Carte lead-in
 13 "— lazy river
 14 Draft in an apartment?
 15 Hobbyist's abbr.
 16 Robin's nickname
 18 Swelled head
 19 Nudge
 20 Ignore rudely
 22 Writer
 23 Buscaglia
 27 Discoverer's cry
 29 Painting on plaster
 31 Corn
 34 "Uh-oh!"
 35 Soak up
 37 Plead
 38 Water barriers
 39 End of a school's URL
 41 Durante
 45 Grab
 47 Hostel
 48 1943
 52 Cover
 53 Farewell
 54 Born

DOWN

1 Green gemstones
 2 Straighten
 3 Ronstadt's "Blue —"
 4 Hayseed
 5 Moon mission name
 6 Perhaps
 7 Circulate
 8 Still, in verse
 9 Pop
 10 Work with
 11 Apiece
 17 "Bow-wow!"
 21 Incompetent sorts
 23 Hold the scepter
 24 Cleo's slitherer
 25 Rocks
 26 Section of L.A.?
 28 That girl
 30 Bread grain
 31 Frenzied
 32 Lawyers' org.
 33 Doctrine
 36 "Cheers" order
 37 Flew very close to
 40 Prince William's mum
 42 Lubricated
 43 Insinuating
 44 Be philanthropic to
 45 Pond-surface matter
 46 Ogled
 48 Shapely leg
 49 Berlin's "What'll —?"
 50 Disencumber
 51 Shelter

FORECLOSURE NOTICE This firm is a debt collector attempting to collect a debt. Any information obtained will be used for this purpose. If you are in the Military, please contact our office at the number listed below. MORTGAGE SALE - Default has been made in the conditions of a certain mortgage made by: Steven A. Thompson Sr. and Vickie L. Thompson, Husband and Wife to Nawa Century Mortgage Corporation, Mortgagee, dated February 19, 2002 and recorded April 23, 2002 in Liber 4118 Page 994 and re-recorded August 9, 2006 and recorded August 17, 2006 in Liber 4576 Page 717 Washtenaw County Records, Michigan. Said mortgage was subsequently assigned to: HSBC Bank USA, N.A., as Trustee on behalf of ACE Securities Corp. Home Equity Loan Trust and for the registered holders of ACE Securities Corp. Home Equity Loan Trust 2007-HE1 Asset Backed Pass-Through Certificates, on which mortgage there is claimed to be due at the date hereof the sum of Three Hundred Forty-Five Thousand Four Hundred Thirty-Eight Dollars and Sixty-One Cents (\$345,438.61) including interest 10.125% per annum. Under the power of sale contained in said mortgage and the statute in such case made and provided, notice is hereby given that said mortgage will be foreclosed by a sale of the mortgaged premises, or some part of them, at public venue, Circuit Court of Washtenaw County at 10:00AM on December 18, 2008. Said premises are situated in City of Ann Arbor, Washtenaw County, Michigan, and are described as: Lot 204, Glacier Highlands Subdivision Number 4, according to the plat thereof, as recorded in Liber 20 of Plats, Pages 43 through 45, Washtenaw County Records. Commonly known as 1260 Bardstown Trail, Ann Arbor MI 48105. The redemption period shall be 6 months from the date of such sale, unless determined abandoned in accordance with MCL 600.3241 or MCL 600.3241a, in which case the redemption period shall be 30 days from the date of such sale, or upon the expiration of the notice required by MCL 600.3241a(c), whichever is later. Dated: NOVEMBER 17, 2008 HSBC Bank USA, N.A., as Trustee on behalf of ACE Securities Corp. Home Equity Loan Trust and for the registered holders of ACE Securities Corp. Home Equity Loan Trust 2007-HE1 Asset Backed Pass-Through Certificates, Assignee of Mortgagee Attorneys Potestivo & Associates, P.C. 811 South Blvd. Suite 100 Rochester Hills MI 48307 (248) 844-5123 Our File No. 08-01786 ASAP# 2936695 11/27/2008 12/04/2008 12/11/2008 12/18/2008

FORECLOSURE NOTICE This firm is a debt collector attempting to collect a debt. Any information obtained will be used for this purpose. If you are in the Military, please contact our office at the number listed below. MORTGAGE SALE - Default has been made in the conditions of a certain mortgage made by: Steven A. Thompson Sr. and Vickie L. Thompson, Husband and Wife to Nawa Century Mortgage Corporation, Mortgagee, dated February 19, 2002 and recorded April 23, 2002 in Liber 4118 Page 994 and re-recorded August 9, 2006 and recorded August 17, 2006 in Liber 4576 Page 717 Washtenaw County Records, Michigan. Said mortgage was assigned to: U.S. Bank National Association, as Trustee for the holders of Morgan Stanley Dean Witter Capital I, Inc. Trust 2002-HE1 Mortgage Pass-Through Certificates, Series 2002-HE1, by assignment dated July 1, 2003 and recorded July 15, 2003 in Liber 4283, Page 873, and re-recorded January 26, 2007 in Liber 4604, Page 595 on which mortgage there is claimed to be due at the date hereof the sum of Eighty Thousand Seven Hundred Twelve Dollars and Eighty-Seven Cents (\$80,712.87) including interest 10.75% per annum. Under the power of sale contained in said mortgage and the statute in such case made and provided, notice is hereby given that said mortgage will be foreclosed by a sale of the mortgaged premises, or some part of them, at public venue, Circuit Court of Washtenaw County at 10:00AM on January 8, 2009. Said premises are situated in City of Ypsilanti, Washtenaw County, Michigan, and are described as: The North 54 feet of the East 140 feet of Lot 39, Morse's Addition, as recorded in Liber 67 of Deeds, Page 382, Washtenaw County Records. Commonly known as 430 Second Avenue, Ypsilanti MI 48197. The redemption period shall be 6 months from the date of such sale, unless determined abandoned in accordance with MCL 600.3241 or MCL 600.3241a, in which case the redemption period shall be 30 days from the date of such sale, or upon the expiration of the notice required by MCL 600.3241a(c), whichever is later. Dated: NOVEMBER 25, 2008 U.S. Bank National Association, in its capacity as Trustee for the holders of Morgan Stanley Dean Witter Capital I, Inc. Trust 2002-HE1 Mortgage Pass-Through Certificates, Assignee of Mortgagee Attorneys Potestivo & Associates, P.C. 811 South Blvd. Suite 100 Rochester Hills MI 48307 (248) 844-5123 Our File No. 08-01786 ASAP# 2936695 11/27/2008 12/04/2008 12/11/2008 12/18/2008

1000 ANNOUNCEMENTS
 1010 Adoptions
 1020 Celebrations
 1025 Card of Thanks
 1050 Legal Notices
 1060 Lost
 1070 Found
 1090 Personals/Announcements

2000 MERCHANDISE
 2010 Antiques
 2020 Appliances
 2030 Arts/Crafts/Bazaar
 2040 Auction/Estate Sale
 2050 Bargains
 2060 Building Supplies
 2070 Business/Office Equipment
 2080 Cemetery Lots
 2090 Collectibles/Hobbies
 2100 Computers
 2110 Electronics
 2115 Farm Equipment
 2120 Farm Produce/Flowers/Plants
 2130 Lawn/Garden
 2140 Firewood/Fuel
 2145 Bargain Hunter
 2150 Furniture
 2160 Garage/Rummage Sales
 2170 Jewelry & Apparel
 2180 Machinery & Tools
 2190 Miscellaneous for Sale
 2200 Miscellaneous Wanted
 2210 Musical Instruments
 2220 Pools/Spas/Hot Tubs
 2230 Seasonal Items
 2240 Sporting Goods

3000 ANIMALS

3010 Horses/Livestock
 3020 Pets
 3030 Pet Services/Supplies

4000 EMPLOYMENT
 4010 Accounting/Finance
 4020 Automotive Employment
 4030 Business Opportunity
 4033 Computers/IT
 4036 Dental
 4040 Domestic
 4050 Drivers
 4060 Education/Training
 4070 Employment Services
 4075 Engineering/Design
 4080 General Employment
 4090 Health Care
 4100 Nursing
 4110 Office/Clerical
 4120 Professional/Management
 4130 Restaurant/Hotel
 4135 Retail
 4140 Sales/Marketing
 4150 Skilled/Technical
 4160 Situations Wanted
 4170 Job Fairs

5000 REAL ESTATE FOR RENT
 5010 Apartments/Flats
 5020 Commercial/Industrial For Rent
 5030 Condos/Townhouses/Duplexes
 5040 Houses For Rent
 5045 Land for Lease
 5050 Living Quarters to Share/Rooms
 5060 Manufactured/Mobile Homes
 5070 Resort/Vacation Homes For Rent
 5080 Wanted To Rent
5500 REAL ESTATE FOR SALE

5510 Open Houses
 5520 Genesee County
 5530 Lapeer County
 5540 Livingston County
 5550 Macomb County
 5555 Monroe County
 5560 Oakland County
 5565 St. Clair County
 5570 Washtenaw County
 5580 Wayne County
 5585 Wayne County For Sale By Owner
 5590 Mid-Michigan
 5600 Northern Property
 5610 Thumb Area
 5620 Upper Peninsula
 5625 Waterfront
 5630 Western Michigan
 5640 Out of State
 5650 Commercial/Industrial
 5660 Condos/Townhouses/Duplexes
 5670 Income Property
 5680 Manufactured/Mobile Homes
 5690 Loans/Mortgages
 5700 Real Estate Wanted
 5710 Lots/Vacant Land

6000 TRANSPORTATION
 6005 Auto Auctions
 6010 Automobile Financing
 6020 Autos for Sale
 6030 Autos Wanted
 6040 Aviation
 6050 Boats/Watercrafts
 6051 Dockage for Lease
 6055 "Budget Autos under \$2,000"
 6060 Classics/Hot Rods
 6070 Motorcycles/ATV
 6080 Part & Accessories

6090 RVs/Trailers
 6100 Service/Repair
 6110 Snowmobiles
 6120 Sport Utility
 6130 Trucks
 6140 Vans/Mini

7000 BUSINESS SERVICES
 7010 Accounting/Taxes
 7020 Alterations
 7030 Animal/Pest Control
 7040 Appliance Repair
 7050 Asphalt/Seal Coating
 7060 Attorneys/Legal
 7070 Banquet Halls/Catering
 7075 Basement Waterproofing
 7080 Brick/Block
 7090 Building/Construction
 7095 Cement Work
 7100 Ceramic Tile Installation
 7110 Child Care
 7120 Chimney
 7130 Cleaning/Janitorial Services
 7140 Clock Repair
 7150 Computer/Internet Services
 7160 Convalescent/Adult Care
 7170 Decks/Patio/Sunrooms
 7175 Drywall/Plastering
 7180 Education/Training
 7190 Electrical
 7200 Electronics Repair
 7210 Entertainment
 7220 Fences
 7230 Flooring
 7240 Florists
 7250 Furniture Repair/Restoration
 7260 Hair/Beauty Services
 7270 Handyman

7280 Heating & Cooling
 7285 Home Improvement
 7290 Insurance
 7300 Lawn Care/Landscaping
 7310 Limousine
 7320 Manufactured/Mobile Home Services
 7330 Miscellaneous Services
 7340 Moving & Storage
 7350 Painting & Decorating
 7360 Photography/Video Services
 7365 Plumbing
 7370 Pool/Spa-Installation/Repair
 7375 Power Washing
 7380 Roofing
 7390 Security
 7400 Septic Systems
 7405 Service Directory
 7408 Siding/Gutters
 7410 Small Engine Repair
 7420 Snow Removal
 7430 Telephone Installation/Repair
 7440 Towing
 7450 Tree Service
 7460 Trucking & Hauling
 7470 Water/Well Drilling
 7480 Health/Nutrition
 7490 Welding
 7500 Windows & Doors

Appliances 2020

MAGIC CHEF stove, glass top, off white, black front, like new \$125.00
 734-439-3647
Refrigerator \$150, Stoves, washers, dryers \$100 ea. Warranty, 734-697-8488
IT'S A SURE SALE In the Classified
REFRIGERATOR, range, washer & dryer \$425. Clean. Will separate. 60 Day warranty. 734-992-8179

WANTED: MAYTAG (Only), Square Tub Winger washer, Model E2L. Will pick up. 419-522-8043

WASHER & DRYERS
 Stoves & Refrigerators, etc. condition. Delivery available. 30 Day Warranty. 313-657-5153
WASHER & DRYER very good cond., only 3 yrs old. \$200 set. 313-971-1278

Arts/Crafts/Bazaar 2030
CHARMING experience & Holiday must be BARBOUR by British Todd Hall. Trunk show thru Jan 1. For info call 734-717-6394

Holiday Arts & Crafts Festival, Saturday, December 6, 2008, 9-4. \$3.00 Admission. Ann Arbor City Club 1830 Washtenaw

SANTA'S OLD BAG BAZAAR
 Sponsored by Seniors. Do your shopping here, warm, relaxed atmosphere, refreshments served. Quilts, crystal, jewelry, chandeliers, collectibles, Harley Davidson & more. Merchandise added weekly. Every Fri., Sat., Sun. thru Dec. 14th, 9-7pm. Please No Children.
 9286 Church Rd., Corner of Church & Meridian Grosse Ile 734-675-7955

Building Supplies 2040
STEEL BUILDINGS. All sizes welcome. Steel prices are down! Will help with design. Additional discounts avail. www.greysteel.com 1-866-862-573

WANTED - WALNUT TIMBER. Call Chris or Frank Risen at 816-642-6023.

Collectibles/Hobbies 2090
AAA Always Buying SCRAP GOLD, US silver/gold Coins, pockets watches, Lionel/Flyer Trains. Old toys. 734-558-2986

GRANDMA'S TEDDY bear collection over 60 bears available 734-675-0002

Collectibles/Hobbies 2090
GREAT ITEMS for Christmas. William Moss Print Olympia Stadium signed by Gordy Howe also some Armani figurines. Call 734-283-4179
Computers 2100
A NEW COMPUTER NOW! Brand Name. Bad or NO Credit - No Problem. Smallest weekly payments avail. Call NOW 1-800-317-7891

GET A NEW COMPUTER - Brand Name. Bad or NO Credit - No Problem. Smallest weekly payments avail. Its yours NOW! Call 1-800-618-3765

Electronics 2110
WILL SYSTEM will fit bundle, 2 extra controls w/ nunchucks. Plus extra game. \$470 value. Will sell at great price! 734-284-5353

Firewood/Fuel 2140
ABSOLUTE FIREWOOD, 2 for \$110 or 3 for \$160. Free delivery! 734-778-4035
ACTION FIREWOOD, clean, dry, seasoned hardwoods. 734-941-FIRE
BEST QUALITY Hardwood, seasoned, clean, \$70/face cord. FREE LOCAL DELIVERY, minimum only. 734-671-0932

GRASS LAKE Seasoned Cherry & Oak. \$50 face chord, delivery available. 517-522-6104

Furniture 2150
2 CHINA cabinets, \$100/ea. Oak jewelry cabinet \$50. 734-682-5809
2 NEW couches, dining rm. set, oriental rugs, oak cabinets, etc. Too much to list! Best offer. 313-914-2887

DINING Rm Set. Solid maple, 42" round, 2 1/2" leaves, 6 chairs, & cabinet \$300/best. 734-676-8645

FULL SIZE sofa/sleeper, inner spring mattress, like new. \$450. 734-281-1351

Furniture Liquidator. Best Used Appliances & Furniture. Blow Out Sale. Lincoln Park 313-633-9632

HUMAN TOUCH robotic massage chair, HT135, slightly used, exc. cond. \$1100/best. 734-942-0807

MUST SACRIFICE all the furniture and children clothing and toys. 734-517-8149

Garage/Rummage Sales 2160
ALLEN PARK Estate Sale at 8959 Carter, Fri. & Sat. 8 am-5 pm www.ournextsale.com

Christmas Bake & Craft Sale, Sat. Dec. 6, 9-4. Trenton Church of God, 35 Roshrig St. Trenton

NEED EXTRA CASH? Clean your basement, attic or garage and call HERITAGE CLASSIFIEDS. Our friendly advisors are ready to help you write an ad for best results. 1-877-888-3202

Garage/Rummage Sales 2160
DEARBORN: ES-TATE SALE. 941 N. Highland, Sat. 12/6, 9-5pm. Sun. 12/7, 10-3pm. Telegraph betw. Cherry Hill & Ford Rd., take Buckingham E. to N. Highland. Contents of 3 bdrm. home w/ 2 car garage, merchandise clean & in exc. condition. All reasonably priced furniture. Outstanding mahogany dining rm. set, phone stand, 2 couches, and coffee tables, antique walnut table, rockers, jewelry, bookcases, Christmas items, washer, dryer, freezer, women's clothing (1x-many new), car 8-track player (NIB), kitchenware, Charles roll-top desk & chair, books (WWII & Cook), dish sets, figurines, dressers, large metal storage cabinet, beds, 50's (dolls, play pen, baby bed, baby crockett tent), military trunk, linens, vacuums, electronic equip., TVs, 1939 Fordson Year Book & much much more! Pictures & Complete List www.michiganestatesales.com 734-552-2538

Wanted 2200
WANTED: Quantities of Life Magazine, auto literature, & model cars. 313-278-3529

Musical Instruments 2210
MUSICAL INSTRUMENTS WANTED, any condition. 248-842-5064

Saline 10360 Moon Rd., open house show and sale of uniquely beautiful, 1 of a kind holiday decorations. Wreaths, swags, centerpieces, created by professional designer. Also for sale, treasured collectibles. Thurs., Fri., Sat., Dec. 4, 5, 6 from 10 a.m. - 5 p.m. Call 429-4242

Concept II Rower, Brand New, \$450. 313-680-5640

Gun & Knife Show, Dec. 5, 6, 7 Taylor Town Trade Center Info 313-295-6901

42" Hitachi HDTV with stand. Exc. Condition! \$500. 734-675-2439

A NEW COMPUTER NOW! Brand Name. Bad or NO Credit - No Problem. Smallest weekly payments avail. Call NOW 1-800-816-2232

E-70 HORIZON Elliptical. Never used! \$500. 734-676-3885

FIREARM WANTED For target, hunting. Older .22 rifle, shotgun or deer rifle, lever action, pump, over/under or bolt action. Also buying misc. ammo, shells, clips, "magazines", spotting scope. 734-658-7579

FAST CASH Sell Classified!

FRESH TURKEY'S for Thanksgiving, Super Nutritious & Delicious, Free of Hormones, Antibiotics & Preservatives. \$2.75 a pound. Delivery options available. 517-403-0659

GREAT HOLIDAY SAVINGS! #1 ON-LINE SHOPPING MALL. One Stop Shopping: Wal-Mart, PetSmart, i-Tunes, Macy's, Dicks, NBA Store, Toys-R-Us, 1-800-Flowers, Hallmark, many more! Visit www.savedirectbuy.com

POOL TABLE, like new, has everything (balls, sticks) \$130 SOLD

REDUCE YOUR CABLE BILL! Get a 4-Room All-Digital Satellite system installed for FREE and programming starting under \$20. FREE Digital Video Recorders to new callers. SO CALL NOW. 1-800-699-7159

Miscellaneous for Sale 2190
SNOWMOBILE, 2000 Arctic Cat ZL600 w/ 2 place trailer, 1,100 mi. Asking \$3,000. Must Sell 313-381-6986

TABLE SAW, 12 1/2" Planer, Scroll Saw, small drill press, small band saw. 734-586-7216

TRAILER & PARTS New & used enclosed cargo trailer. Many to choose from. Full line of gooseneck, utility, and horse trailers available. Axles, fenders, hubs, springs, lights, coupler, etc., in stock. Brown's Trailer, Inc. Three miles E. of Clinton on US-12 517-456-4520

Wanted 2200
WANTED: Quantities of Life Magazine, auto literature, & model cars. 313-278-3529

Musical Instruments 2210
MUSICAL INSTRUMENTS WANTED, any condition. 248-842-5064

Saline 10360 Moon Rd., open house show and sale of uniquely beautiful, 1 of a kind holiday decorations. Wreaths, swags, centerpieces, created by professional designer. Also for sale, treasured collectibles. Thurs., Fri., Sat., Dec. 4, 5, 6 from 10 a.m. - 5 p.m. Call 429-4242

Concept II Rower, Brand New, \$450. 313-680-5640

Gun & Knife Show, Dec. 5, 6, 7 Taylor Town Trade Center Info 313-295-6901

42" Hitachi HDTV with stand. Exc. Condition! \$500. 734-675-2439

A NEW COMPUTER NOW! Brand Name. Bad or NO Credit - No Problem. Smallest weekly payments avail. Call NOW 1-800-816-2232

E-70 HORIZON Elliptical. Never used! \$500. 734-676-3885

FIREARM WANTED For target, hunting. Older .22 rifle, shotgun or deer rifle, lever action, pump, over/under or bolt action. Also buying misc. ammo, shells, clips, "magazines", spotting scope. 734-658-7579

FAST CASH Sell Classified!

FRESH TURKEY'S for Thanksgiving, Super Nutritious & Delicious, Free of Hormones, Antibiotics & Preservatives. \$2.75 a pound. Delivery options available. 517-403-0659

GREAT HOLIDAY SAVINGS! #1 ON-LINE SHOPPING MALL. One Stop Shopping: Wal-Mart, PetSmart, i-Tunes, Macy's, Dicks, NBA Store, Toys-R-Us, 1-800-Flowers, Hallmark, many more! Visit www.savedirectbuy.com

Pets 3020
ADOPT A HOME-LESS PET This Holiday Season, give the ultimate gift - save a life. Find 1000's of adoptable dogs, cats near you at Petfinder.com

CLASSIFIED is one of the best single sources for selling items, seeking jobs, finding housing, meeting new people and more.

AKC GERMAN SHEPHERD pups. Shots and wormed. \$500. 734-355-6405

YOU'LL NEVER know the value of classified until you use it.

BIRD FAIR Dec. 13 10-4. Free admission. 22525 Ecorse Rd. Taylor, MI 48180. www.rtiobirds.com 313-535-3831

BORDER COLLIE 3 1/2 months old, needs loving home. (734) 284-3497

BORDER COLLIE Pups, ABCA, Tri's & Black & Whites. \$425 - \$475. Taking deposits now, ready for Christmas 734-260-2820

NEED EXTRA CASH? Clean your basement, attic or garage and call HERITAGE CLASSIFIEDS. Our friendly advisors are ready to help you write an ad for best results. 1-877-888-3202

BOUVIER PUP FAWN AKC reg., Champion line, vet checked, female. \$350. 734-818-3304

CHIHUAHUA PUPS AKC very tiny, m/f, \$375 & \$475. 313-996-9145

CLASSIFIED Brings buyers and sellers together. Help families find new homes. Makes selling and shopping simple. Provide job seekers with career information.

GERMAN SHEPHERD pups registered, 1 shot, OFA certified, both parents on site, \$350 - \$375. Ready 1/12/08 734-854-6560

Michigan Ave. Animal Hospital Low in price - High in quality & compassion. Spec. neuter, deworm, dental, boarding & grooming 734-882-8171 50% off - 1st Exam *1 Coupon/New Client

Mini-pinschers ACA w/ papers, 10 wks., tails clipped, 1 female 1 male, reddish tan, \$300. 313-999-2675

PUGS 10 weeks, CKC registered, 1st shots 2 males, 1 female \$300 each. 734-285-7496

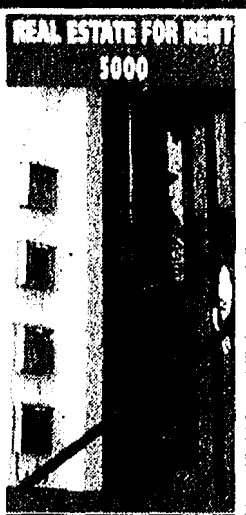
REAL ESTATE FOR RENT 5000

PUBLISHER'S NOTE: All real estate advertising in this newspaper is subject to the Federal Fair Housing Act of 1968 which makes it illegal to advertise "any preference, limitation, or discrimination based on race, color, religion, sex or national origin, or an intention to make any such preference, limitation or discrimination". This newspaper will not knowingly accept any advertising for real estate which is in violation of the law. Our readers are informed that all dwellings advertised in this newspaper are available on equal opportunity basis.

DETROIT, S.W. Large 3 bdrm upper. \$550/mo + dep. 734-341-4180

Legal Notices 1050
Pittsfield Charter Township
 Summary of Minutes of the Regular Meeting of October 14, 2008
 For the complete minutes of the Board of Trustees visit www.pittsfieldtwp.org
 Held at 6201 W. Michigan Avenue - Ann Arbor - Michigan.
 Meeting called to order at 7:30 p.m.
 Present: Brostrom, Burhop, Conner, Lirones, Meyer, Urdan Thompson, Walther.
 Absent: None.
 Presentation: Pittsfield Preserve Vision Plan.
 Approval of Minutes: Approved minutes of regular Board meeting held on September 23, 2008.
 Financial Matters: Approved payment of payables, checks #63946 through #64052 for \$655,823.55.
 Approved payment of payables through electronic transfer for \$300,675.58.
 Approved payment of payables, checks #64053 through #64190, for \$1,031,374.15.
 Approved purchase of (2) "Pro-Pak" portable foam units for Fire Department from Time Emergency Equipment, for \$1,608.70.
 Approved electrical repairs to Engine 1, by R&R Fire Truck Repair, Inc. for \$3,100.
 Authorized Supervisor to sign contract with Wolverine/Moore Glass Inc. to install storefront style doors in main hallway of Administration Building for \$10,525.
 Authorized Department of Building Safety to act as general contractor for associated work required to install storefront style doors in main hallway of Administration Building for \$4,000.
 Approved Allied Waste Services rubbish collection report and paid bill for \$82,319.95.
 Approved purchase of 2008 139 Kubota Tractor Loader Backhoe from Wolverine Rental & Supply, for \$30,617.71.
 Approved hiring Beckert and Roder Inc. for Design Development through Construction Administration for Hickory Woods Park Phase I for \$1,632,904.28.
 Approved request to approve GASB (Governmental Accounting Standards Board) required actuarial study of Other Post Employment Benefits (OPEB) related to retiree health benefits, by Rodwan Consulting Group for \$9,150.
 Clerk's Office: Received Revenue/Expenditure report for September 2008.
 Approved resolutions placing street lighting special assessment districts on the 2008 tax roll.
 Department of Public Safety: Approved hire of Mr. Bradley Alan D'Agostino to position of Fire Fighter, effective October 3, 2008.
 Department of Building Safety/Planning and Zoning/Utilities: Received Building Permit list for September 2008.
 Approved resolution #08-51 to set rubbish collection rates (\$14.50 per household per month) effective December 1, 2008.
 Approved resolution to approve bid from S.L.C. Meter Service, Inc. of Davisburg, Michigan to install Neptune meters.
 Approved resolution to approve purchase of one Allis Chalmers Pump from Kennedy Industries for District 3 Booster Station.
 Approved request to accept proposed Comprehensive Plan Amendments for review and comment and authorized Secretary of Planning Commission to distribute proposed Comprehensive Plan Amendments in accordance with Section 41 of the Michigan Planning enabling Act (PA 33 of 2008).
 Approved resolution for approval of an ordinance to amend zoning ordinance R2 08-02 Kentfield Park Amendment, for first reading.
 Approved resolution for approval of an ordinance to amend zoning ordinance R2 08-03 Little Park Amendment, for first reading.
 Approved resolution for approval of an ordinance to amend zoning ordinance R2 08-04 Preserve Park (North of Textile) Amendment, for first reading.
 Approved resolution for approval of an ordinance to amend zoning ordinance R2 08-05 Marsh View Meadows Park Amendment, for first reading.
 Unfinished Business: Approved resolution to correct parcel identification number for C&S Realty Company Industrial Development District.
 New Business: Approved resolution #08-50 to transfer IIT certificate #97-290 for an existing facility, located at 4843 Runway Blvd., Ann Arbor, from Creative Automation to Guedel, LLC. Approved request to name former Hickory Woods Golf Course, Hickory Woods Park and recognized Ann Kovacs and Stephanie Buttery as name the park contest winners.
 /Feliziano Meyer, Clerk
 /James R. Walther, Supervisor
 (734) 822-3120
 Published December 4, 2008

Apartment/Flats 5010
4 BDRM. 3 bath only \$34,000! 5 bdrm. 4 bath only \$67,000! 2 bdrm. 2 bath only \$21,000! Foreclosure! 800-815-7810 x-1245

BROOKLYN AREA 1 & 2 bdrm. \$450-\$590/mo. Equipped with range, fridge, dishwasher, washer/dryer hook up, central air, carport and storage. 517-592-5093

BROWNSTOWN Telegraph & West, very clean efficiency w/complete privacy. \$95/week 734-516-6852

CHELSEA 1 bdrm. apt., heat/water included \$610/mo./dep. small pet free. 734-475-8736

EXPECT YOUR telephone to ring when you advertise in classified.

CHELSEA 1 bdrm. lg. quite, \$675/mo. incl. util. & laundry, no dogs. 734-475-6059

CHELSEA 2 bdrm. air, washer & dryer. Available Now \$750. 734-426-5511

CHELSEA Basement studio apartment light, spacious quiet, \$525 Avail. NOW! - incl. laundry & utilities. 734-475-6059

CHELSEA/Manchester free util., cable, washer/dryer, internet, no pets/smoking. 734-260-4255

Apartment/Flats 5010
CHELSEA Warren Apts., 705 W. Middle, no pets warren-apartments.com 734-475-7418

CLINTON DUPLEX Big and very nice, 2 bdrm., apt. Private entry, yard and parking. Storage shed, new furnace, laundry room w/ washer/dryer hook-up, \$600/mo. + dep. No pets allowed. Call 517-438-6034

CLINTON WEST APTS. Low income elderly community 1 bdrm. apts. & barrier free units starting @ \$314 incl. heat & water. (Elderly is defined as 62 yrs. of age or disabled any age) 517-851-7093

Legal Notices 1050
Pittsfield Charter Township
 Summary of Minutes of the Regular Meeting of October 14, 2008
 For the complete minutes of the Board of Trustees visit www.pittsfieldtwp.org
 Held at 6201 W. Michigan Avenue - Ann Arbor - Michigan.
 Meeting called to order at 7:30 p.m.
 Present: Brostrom, Burhop, Conner, Lirones, Meyer, Urdan Thompson, Walther.
 Absent: None.
 Presentation: Pittsfield Preserve Vision Plan.
 Approval of Minutes: Approved minutes of regular Board meeting held on September 23, 2008.
 Financial Matters: Approved payment of payables, checks #63946 through #64052 for \$655,823.55.
 Approved payment of payables through electronic transfer for \$300,675.58.
 Approved payment of payables, checks #64053 through #64190, for \$1,031,374.15.
 Approved purchase of (2) "Pro-Pak" portable foam units for Fire Department from Time Emergency Equipment, for \$1,608.70.
 Approved electrical repairs to Engine 1, by R&R Fire Truck Repair, Inc. for \$3,100.
 Authorized Supervisor to sign contract with Wolverine/Moore Glass Inc. to install storefront style doors in main hallway of Administration Building for \$10,525.
 Authorized Department of Building Safety to act as general contractor for associated work required to install storefront style doors in main hallway of Administration Building for \$4,000.
 Approved Allied Waste Services rubbish collection report and paid bill for \$82,319.95.
 Approved purchase of 2008 139 Kubota Tractor Loader Backhoe from Wolverine Rental & Supply, for \$30,61

**Apartments/Flats
5010**

**APARTMENTS
FOR RENT**

LINCOLN PARK

2 bedroom
1 bathroom
Living Room
Dining Room
Laundry
Appliances
No pets

\$650/mo. + dep.

313-492-4933

**Affordable
Rentals...**

**LINCOLN
PARK**

+1 Bedroom Ranch
+Stove
+Refrigerator
+ Utility Room
+ Air

\$535/mo. + dep.

313-282-5448

OPPORTUNITIES

**LINCOLN PARK
ONLY \$900 TO
MOVE IN!!**
2 bedroom
apartment.
Close to shopping
and major free-
ways. \$550/month
plus \$350 security
deposit. Heat and
water included.
Senior citizen
discount.
Section 8 welcome.

**LINCOLN PARK
A 3+ BEDROOM
HOUSE**
also available.
basement.
\$950/month

248-705-6965

**★
MANCHESTER**
Efficiency Apartment
for rent in town.
Call 734-428-9202

MANCHESTER EXTRA

MILAN
1 bdrm. Apt. \$500
2 bdrm. duplex \$650
STORL APTS.
734-439-4050

SALINE
1 & 2 Bdrms.
Ask for Specials
734-426-4022
734-944-3025

SALINE'S FINEST I
Lg. 2 bdrm. apts. in small
quiet complex, 2 bks. from
downtown. Meticulously
clean, \$700 incl. utilities
except electric. **841-400-
4242 or 734-844-8148**

**SALINE
THORNCREST
ESTATE**
APARTMENTS
Now accepting
applications for one
and two bedroom
apartments. No pets.
Call for our Specials
734-429-4459

**Seniors,
The Good Life
Is at Towne
Centre Place**

- Free Heat, A/C,
Water & Sewer
- Great Ypsanti
Location
- Huge Balconies
- Planned Social
Activities
- Small Pets
Welcome

For Those 55 & Better
1 Bedroom from \$398
Towne Centre Place
401 W. Michigan Ave.
Ypsanti, MI 48197
(734) 482-5500
TDD: (734) 482-7085

Southgate
1 bedroom upper flat.
No smoking, no pets.
\$485/mo.
Heat and water
included.
Excellent location.
734-770-8868

FOR RENT

SOUTHGATE
2 bedroom upper
flat. No smoking,
no pets \$600 + dep.
Excellent location.
Heat and water
included.
734-775-8968

STOCKBRIDGE 1 or
2 bdrm. reasonable.
517-851-7741
or 248-310-1515

TAYLOR 1 bedroom
town homes, with
separate entrance
and bsmt. Central
air & heat included.
Call 313-295-2001

**Apartments/Flats
5010**

WILLIS 2 bdrm. apts.
avail. now. low
rates. 1st mo. half
price. 734-368-0676



WOODHAVEN

1 Bedroom
Extra area for
office/den
Quiet
neighborhood
Laundry
Appliances
Cat Friendly
No Cleaning Fee!
No Application Fee!

SPECIAL!
\$475
**FREE HEAT
& WATER!**
734-771-4508

**NOW
RENTING**

WOODHAVEN

**MOVE IN
SPECIAL!**

Large
2 bedroom
Appliances
laundry facility.
Heat & water
included.
\$450 plus security.

734-281-3786
FMD PROPERTY MGMT

**APARTMENT
LIVING**

WYANDOTTE

2 bedroom upper
\$525

Efficiency
\$350

2 bedroom lower
\$550

Appliances-
Off street parking.

734-281-3786
FMD PROPERTY MGMT

**RENT NOW First
Month FREE**

WYANDOTTE

**FIRST MONTH'S
RENT FREE**

Lower large
2 bedroom
apartment with
new carpeting,
living and
dining room, eat in
kitchen and full
basement. Stove
and refrigerator
included, laundry
facilities.
\$725/month plus
security deposit.
No Pets

734-626-4974
Call for appointment

**RENT
TODAY**

**WYANDOTTE
Near Biddle**

Large 1 bedroom,
2nd floor.
Appliances, A/C.
\$450/month.
Immediate
Occupancy

734-281-3786
FMD PROPERTY MGMT

**Commercial/Industrial For Rent
5020**

**OFFICE SPACE IN
CHELSEA.**
2 great locations
available. 1 in town
for only \$350.
1 near highway only
\$700. Call for details.
Bill 734-368-1561

WILLIS Commercial/Office Space
Approx. 2000 sq. ft.
734-368-0676

WOODHAVEN NEW
office space up to
13K ft., will divide,
will pay for build out
w/ long term lease.
734-362-7336

**Condos/Townhouses
Duplexes For Rent
5030**

CHELSEA 2ND floor
1 bdrm. Close to
Main. \$550/mo.
734-274-0889

DEXTER Convenient
2 Bdrm., Applanc-
es, Washer/Dryer,
\$650/mo., includes
Water, Sewer, and
Trash. 734-323-2717

GRASS LAKE in
country. lg. 1 level du-
plex. \$895, incl.
appls. util. & satellite.
517-522-4982

MILAN 2 bdrm du-
plex \$650 plus \$650
security No pets
734-428-9272

**Condos/Townhouses
Duplexes For Rent
5030**

W. CHELSEA Lake-
front duplex 3 bdrm.,
1.5 bath, patio, balco-
ny, no pets. \$750/mo.
248-642-0555

**Houses for Rent
5040**

3 BDRM. 2 bath only
\$234/mo! 4 bdrm 2
bath only \$331/mo!
Buy Foreclosure! (5%
dn, 20 yrs @ 8.5%
apr) For Listings: 800-
815-7810 ext. 1228

5 BDRM. 4 bath only
\$432/mo! (5% dn, 20
yrs @ 8.5% apr) Buy
Foreclosure! For List-
ings: 800-815-7810
ext. 1292

WOW!

ALLEN PARK

3 Bedroom
Brick Ranch

Family Room,
Garage, and
Full Basement

Great Location
Allen Park Schools

\$900 per month

313-408-3717

ALLEN PARK

3 bedrooms,
central air,
basement, finished
attic, fenced yard
\$800/month
First & last
month's rent plus
security deposit.
No Smokers.
No Pets.

734-676-9829

OPPORTUNITIES

**ALLEN PARK
SCHOOLS**
7134 Buckingham
3 bedroom brick
home. Basement,
central air, large
2.5 car garage.
\$975/month

LINCOLN PARK
1865 University
Clean 2 bedroom.
Basement.
Huge double lot.
\$675/month

LINCOLN PARK
1453 Applewood
Clean 2 bedroom.
Basement. Garage.
\$750/month

Credit Check
Please Drive By.
Then Call
313-382-7653

BELLEVILLE Lake-
front 2 bdrm. du-
plex. Dock, sitting
room, quiet area.
517-851-4004 \$925,
includes utilities

**HERITAGE
CLASSIFIEDS**
GET
RESULTS
RESULTS
RESULTS
1-877-888-3202

CARLETON

**For Rent or
Land Contract**
Newly Remodeled
3 bdrm, 2 full bath,
1950 sq ft home,
w/800 sq ft basement,
on 2 wooded acres,
garage, large kitchen
/dining area with fire-
place, great room
w/bar area, open con-
cept, master bdrm
w/full bath, new appli-
ances & furnace.
LOWER PRICE!
\$1400/mo.
+ \$2200 sec. dep.
Gas & Water incl.
734-552-0840

CHELSEA 3 bdrm,
unfinished Victorian,
2 bath, \$1000/mo.
+ util., walking
distance to schools,
no pets, security dep.
req., reference check
req. Avail. now.
Call 734-475-0982
for details

**CHELSEA
SCHOOLS**
3 bdrm., newly re-
modeled country
home, no indoor
pets or smoking
Call 517-522-8355

DEARBORN

Adorable 2 Bedroom
Finished sunroom/
third bedroom
1 Bath
Garage
Full Appliances
Full Basement
Hardwood floors
Beautifully Landscaped
Large yard
Central Air
Great Neighborhood
\$900/mo. + Dep.

313-414-1188

**Houses for Rent
5040**

**HOUSE
FOR RENT**

DEARBORN

Beautiful large
2 bedroom
lower near
Michigan & Monroe.
All appliances
\$750
2 car garage
additional \$50

734-281-3786
FMD PROPERTY MGMT

Homes For Rent

**DEARBORN
HEIGHTS**
Van Born & Guiley

Newly remodeled.
3 bedroom
with garage.

\$875/month

734-281-3786
FMD PROPERTY MGMT

CLASSIFIED Does it All!

FLAT ROCK

3 bdrm.
garage, washer/dryer

LOWER PRICE!
\$950/mo.
+Security Deposit
+ utilities
Option to Buy

734-552-0840

CLASSIFIED IS one of
the best single sources
for selling items, seek-
ing jobs, finding hous-
ing, meeting new peo-
ple and more.

GROSSE ILE: 2
bdrm., 1 bath, full
bsmt., fenced, pets ok
\$800. 419-297-7012

INKSTER
1216 Eastwood
2 bdrm, corner
house, full partially
finished basement,
fenced yard, c/a,
appliances included.
\$650/mo + deposit
313-477-5363

LINCOLN PARK

3 bedroom brick,
finished basement,
Rent to own,
land contract.
\$835/month,
\$1,000 security.

313-350-2625

CELEBRATE!
Place a
Happy Ad
for that special
someone
1-877-888-3202

**FORECLOSURES
1051**

FORECLOSURE NOTICE This firm is a debt collector attempting to collect a debt. Any information obtained will be used for this purpose. If you are in the Military, please contact our office at the number listed below. **MORTGAGE SALE** - Default has been made in the conditions of a certain mortgage made by Valerie Mitchell, An Unmarried Woman to Mortgage Electronic Registration Systems, Inc., solely as nominee for MLLA, Inc., DBA Mortgage Investment Lending Associates, Inc., Mortgagee, dated March 7, 2005 and recorded March 22, 2005 in Liber 4466 Page 135 Washtenaw County Records, Michigan. Said mortgage was subsequently assigned to HSBC Mortgage Services Inc., on which mortgage there is claimed to be due at the date hereof the sum of Two Hundred Seventy-Five Thousand Three Hundred Forty-Five Dollars and Ten Cents (\$275,345.10) including interest 8% per annum. Under the power of sale contained in said mortgage and the statute in such case made and provided, notice is hereby given that said mortgage will be foreclosed by a sale of the mortgaged premises, or some part of them, at public venue, Circuit Court of Washtenaw County at 10:00AM on December 11, 2008 Said premises are situated in Township of York, Washtenaw County, Michigan, and are described as: Part of the northeast one quarter of section 5, town 4 south, range 6 east, Township of York, Washtenaw County, Michigan, described as follows, commencing at the center of section 5 town 4 south range 6 east York Township Washtenaw County Michigan thence easterly 654.00 feet along the east and west one quarter line of said section thence north 0 degrees 49 minutes 02 seconds west 649.84 feet to the place of beginning thence continuing north 0 degrees 49 minutes 02 minutes west 290.44 feet thence north 89 degrees 39 minutes 07 seconds east 178.00 feet, thence south 0 degrees 49 minutes 02 seconds east 290.44 feet thence south 89 degrees 39 minutes 07 seconds west 178.00 feet to the point of beginning. Easement Parcel Non-exclusive rights of ingress and egress over the following described easement, commencing at the center of section 5 town 4 south range 6 east York Township Washtenaw County Michigan thence east 832.0 feet along the east and west one quarter line of said section for a place of beginning, thence north 0 degrees 49 minutes 02 seconds west 1550.24 feet thence north 89 degrees 39 minutes 07 seconds East 38.0 feet thence south 0 degrees 49 minutes 02 seconds east 1550.47 feet thence west 38.0 feet along the east and west one quarter line of said section and the centerline of Bishop Road to the place of beginning, being part of the northeast one quarter of said section 5 York Township Washtenaw County Michigan. Commonly known as 1240 Bishop Road, Saline MI 48176 The redemption period shall be 6 months from the date of such sale, unless determined abandoned in accordance with MCL 600.3241 or MCL 600.3241a, in which case the redemption period shall be 30 days from the date of such sale, or upon the expiration of the notice required by MCL 600.3241a(c), whichever is later. Dated: NOVEMBER 10, 2008 HSBC Mortgage Services Inc. Assignee of Mortgagee Attorneys Potestivo & Associates, P.C. 811 South Blvd. Suite 100 Rochester Hills, MI 48307 (248) 844-5123 Our File No. 08-00837 ASAP# 2926686 11/13/2008, 11/20/2008, 11/27/2008, 12/04/2008



need cash?

Boost your garage sale profits with an ad in the Classifieds.

It's an easy and affordable way to bring more business to your door!

1-877-888-3202
or

Fax 1-877-21-FAXUS

**Heritage
Newspapers
Classifieds**
www.Heritage.com

Houses for Rent \$640

WOW!

TAYLOR WICK & PARDEE

3 bedroom ranch, basement, shed, completely updated

\$900

Call for details

734-281-3786
FMD PROPERTY MGMT

YOU GET a sure-fire response when you advertise in classified.

CELEBRATE! Place a Happy Ad for that special someone

1-877-888-3202

WYANDOTTE 2 bdrm, updated, fenced, A/C, bsmt, \$825. 734-231-0680

WYANDOTTE 844 ASH

2 bedrooms, 1 bath, basement, fenced yard. Freshly painted. \$800/month plus security deposit.

313-268-6308

CALL TODAY

RENTAL Lifestyles

WYANDOTTE

Carriage House 2 story, 2 bedrooms, rec & laundry room, near high school & elementary school. REDUCED!!! \$650/month 1st Month Half Price!!! Immed. Occupancy

734-281-3786
FMD PROPERTY MGMT

YPSILANTI: FULLY remod. 3 bdrm. Section 8 OK. Van Buren Schools, fenced back yard, new appl., \$995/mo. Avail. Dec. 15. Call Mike: 734-646-5771

FOR RENT

DEARBORN HGTS. & PLYMOUTH HILLS

Furnished room, other privileges

313-561-0984
or
734-335-6370

CLASSIFIED is one of the best single sources for selling items, seeking jobs, finding housing, meeting new people and more.

FLAT ROCK Roommate Telegraph/Van Horn, incl. util., cable \$375. 734-444-5009

LINCOLN PARK

PRIVATELY OWNED 2 Rooms Available. Seeking mature, responsible, quiet employed individuals to share household expenses. \$300 to \$350 per month (plus security deposit) depending on room selection. GOOD CLEAN, QUIET NEIGHBORHOOD!!!

Call Ron 313-980-6642

Resort/Vacation Homes for Rent \$970

Condo in Gulf Shores Alabama at the Gulf Shores Plantation

Located right on the Gulf of Mexico with beautiful gulf views, indoor heated pool, Next to the Klava Dunes golf course. Rent for the winter months \$900/mo Call Charles

251-709-7811

GLEN ARBOR

Homestead Resort, Ski-bums/vac. rental, Lake Mich. shoreside condo, 3 bdrm., 2 bath, kit, dining, 2 fireplaces, 3 levels, Feb. 20-27 '09, \$1500

734-429-9621

SELL/RENT YOUR TIMESHARE NOW!!!

Maintenance fees too high? Need Cash? Sell your unused timeshare today. No commissions or Broker Fees. Free Consultation. www.selltimeshare.com 1-866-708-3690

REAL ESTATE FOR SALE \$500

Oakland County \$550

3 BDRM. 2 bath HUD Home only \$199/mo! 5 bdrm. 2 bath Home only \$350/mo! 1-4 bdrm. Foreclosures from \$10K! Payments from \$199/mo! 5% dn, 20 yrs @ 8% apr! For Listings 800-366-0142 ext. T253

4 BDRM. 2 bath only \$48,900! Foreclosure! Bank Owned Home! For Listings: 800-815-7810 x-1261

Wayne County \$550

FORECLOSED HOME AUCTION DETROIT

270+ Homes MUST BE SOLD! Open House: Dec. 6 & 13 Auction: Dec. 14 USHomeAuction.com/ml REDC

EXTRA WHEELS? Watch them roll away with an ad in Heritage Classifieds! 1-877-888-3202

LINCOLN PARK LAND CONTRACT AVAILABLE

Home ownership with: No Bank Approval Low Down Payment Reduced Credit OK

\$74,900

3 bedroom bungalow 2 car garage Basement Newly decorated New kitchen & bathroom Newer windows Central air

734-934-7524

Acting for Sale \$6020

King Crossword — Answers

Solution time: 27 mins.

J	A	B	R	A	M	F	E	D	U	P
A	L	A	U	P	A	L	E	A	S	E
D	I	Y	B	O	Y	W	O	N	D	E
E	G	O	E	L	B	O	W			
S	N	U	B	L	E	O	R	A	I	L
			O	H	O	F	R	E	S	C
M	A	I	Z	E		Y	I	P	E	S
A	B	S	O	R	B	B	E	G		
D	A	M	S	E	D	U	N	O	S	E
			S	E	I	Z	E	I	N	N
G	I	R	L	C	R	A	Z	Y	L	I
A	D	I	E	U	N	E	E	D	O	
M	O	D	E	M	A	D	D	D	E	W

Wayne County For Sale By Owner \$250

INKSTER

1147 Northwood Like new, partially furnished, 2 bed-room, full finished basement, double lot, privacy fence, jet flow bathtub, c/a, garage. \$3,000 down land contract. Cheaper than renting!

313-477-5363

ALL SAVINGS

MELVINDALE

4 bdrm brick bungalow w/ basement apartment to rent or use as in-law quarters. New walls/ceiling, new roof, glass block windows, new fixtures & paint, up to city code. Pre-qualified only. \$45,900

313-480-1825

Out of State \$640

TEXAS LAND SALE!!!

20-acre ranches, near BOONING E. Paso. Good Road Access. Surveyed. Only \$15,900 \$200/Down. \$159/mo. Money Back Guarantee. No Credit Checks. 1-800-843-7537 x-20 www.sunlandranches.com

Commercial/Industrial \$650

10 ACRES

Partially wooded industrial property with 3 phase electrical power. Includes mobile home w/ addition and 40x80 ft. pole barn (in need of repair). Located in Roscommon County, MI, near Houghton Lake & I-75.

\$64,900

CALL 989-275-8966 during work hours or 989-400-6506

CALL TODAY

LOOK

LAND CONTRACT 27 UNIT APT. BUILDING IN THRIVING AREA. NEEDS WORK. L/C NEGOTIABLE

7,400 SQ. FT. BLDG. ALL ON ONE FLOOR. TWO OVERHEAD DOORS. 440 ELECTRIC AND MORE. ONLY \$150,000 L/C NEGOTIABLE.

ALL OFFERS CONSIDERED ON BOTH PROPERTIES. CALL BARBARA JEAN 313-382-3920 pager 313-201-0880 Harford Downriver Realty 1611 Dix, Lincoln Park

Acting for Sale \$6020

Wayne County \$550

GIBRALTAR

3 Bed 2 Bath Wooded Site Custom Deck

JUST \$654 Per Month Total

plus \$6,500

Back From Uncle Sam

734-891-9574 OR 877-242-8300

Hurry, this home won't last long!

Condo/Townhomes/Duplexes \$640

Condo Comfort

2 bedroom, 2 bath, attached one car garage, appliances. \$850/month. 1 Year Lease.

734-379-9513

CALL TODAY

Home Holidays

GROSSE ILE

Hawthorne Meadows

2 Bedroom 2 Bath Appliances Garage Carport Nice View Move In Condition Motivated Make Offer

RENT/SALE 734-671-1684

KEEP AN EYE on classified. You'll find exceptional bargains every day.

Manufactured/Mobile Homes \$680

100% GUARANTEED financing on newer Bank Reps. save up to \$30k family homes. 866-251-1670

2 YEARS FREE LOT RENT!

2000 Four Seasons 28x80. Perfect! \$420/mo. Total 734-697-5400

CELEBRATE! Place a Happy Ad for that special someone 1-877-888-3202

300 Homes For Sale

www.hollyhomes.com
Holly Homes 734-697-5400

FREE CONVERTIBLE

Choose from 10 homes. Holly Homes 734-697-5400

SAVE \$1000's

Homes from \$5,000 & up CALL SUNRISE HOMES 586-749-7700

Wayne County \$550

DOWNRIVER

WHY PAY RENT

FOR ONLY \$650 PER MONTH TOTAL

You Can Own 3 Bed, 2 Bath with New Appliances

plus \$5,700

FROM UNCLE SAM

BETTER HURRY THIS WON'T LAST!

Our Last Home CALL 734-778-5289 OR 877-242-8300

6.3% 30 YEAR FIXED OR APPROVED CREDIT

LOAN/MORTGAGE \$64

\$\$\$ ACCESS

LAWSUIT CASH NOW!!! AS seen on TV. Injury Lawsuit Dragging? Need \$500-\$500,000++ within 48hrs? Low rates. APPLY NOW BY PHONE! 1-888-271-0463 www.cash-for-cases.com

DRDANIELSON.COM

248-335-6166 800-837-6166

MORTGAGE OR BILL

Problems? Bill Consolidation. Settlement 50-80% off. Mortgage Reduction. Loans. 98% Approval Rate. Good/Bad Credit. 1-866-951-2455 www.PaylessSolutions.com

NEED CASH FAST?

#1 In Customer Service. Call: 1-888-257-7524. YOURCASHBANK.COM Void Where Prohibited By Law

Transportation \$60

Aurus for Sale \$670

SAVE ON GAS!

Go to MicentralAutos.com Choose Your Car! Choose Your Price!

5000! HONDA'S & TOYOTA'S FROM \$500!

Buy Police Impounds & Reposs! Acura's, Nissan's, Chevy's & more from \$500! For Listings 800-366-0124 x-L215

DONATE YOUR CAR TO SPECIAL KIDS FUND.

Help Disabled Children With Camp and Education. Non-Runners OK. Quickest Free Towing. Free Cruise/Hotel Voucher. Tax Deductible. Call 1-866-448-3254

SAVE ON GAS!

Go to MicentralAutos.com Choose Your Car! Choose Your Price!

SAVE ON GAS!

Go to MicentralAutos.com Choose Your Car! Choose Your Price!

SAVE ON GAS!

Go to MicentralAutos.com Choose Your Car! Choose Your Price!

SAVE ON GAS!

Go to MicentralAutos.com Choose Your Car! Choose Your Price!

SAVE ON GAS!

Go to MicentralAutos.com Choose Your Car! Choose Your Price!

Wayne County \$550

WHY PAY RENT

FOR ONLY \$650 PER MONTH TOTAL

You Can Own 3 Bed, 2 Bath with New Appliances

plus \$5,700

FROM UNCLE SAM

BETTER HURRY THIS WON'T LAST!

Our Last Home CALL 734-778-5289 OR 877-242-8300

6.3% 30 YEAR FIXED OR APPROVED CREDIT

SAVE ON GAS!

Go to MicentralAutos.com Choose Your Car! Choose Your Price!

SAVE ON GAS!

Go to MicentralAutos.com Choose Your Car! Choose Your Price!

SAVE ON GAS!

Go to MicentralAutos.com Choose Your Car! Choose Your Price!

SAVE ON GAS!

Go to MicentralAutos.com Choose Your Car! Choose Your Price!

SAVE ON GAS!

Go to MicentralAutos.com Choose Your Car! Choose Your Price!

SAVE ON GAS!

Go to MicentralAutos.com Choose Your Car! Choose Your Price!

SAVE ON GAS!

Go to MicentralAutos.com Choose Your Car! Choose Your Price!

TAURUS SE, 17k mi.

Showroom cond. \$9,800. 734-429-9687

SAVE ON GAS!

Go to MicentralAutos.com Choose Your Car! Choose Your Price!

SAVE ON GAS!

Go to MicentralAutos.com Choose Your Car! Choose Your Price!

SAVE ON GAS!

Go to MicentralAutos.com Choose Your Car! Choose Your Price!

SAVE ON GAS!

Go to MicentralAutos.com Choose Your Car! Choose Your Price!

SAVE ON GAS!

Go to MicentralAutos.com Choose Your Car! Choose Your Price!

SAVE ON GAS!

Go to MicentralAutos.com Choose Your Car! Choose Your Price!

SAVE ON GAS!

Go to MicentralAutos.com Choose Your Car! Choose Your Price!

SAVE ON GAS!

Go to MicentralAutos.com Choose Your Car! Choose Your Price!

SAVE ON GAS!

Go to MicentralAutos.com Choose Your Car! Choose Your Price!

SAVE ON GAS!

Go to MicentralAutos.com Choose Your Car! Choose Your Price!

SAVE ON GAS!

Go to MicentralAutos.com Choose Your Car! Choose Your Price!

SAVE ON GAS!

Go to MicentralAutos.com Choose Your Car! Choose Your Price!

SAVE ON GAS!

Go to MicentralAutos.com Choose Your Car! Choose Your Price!

SAVE ON GAS!

Go to MicentralAutos.com Choose Your Car! Choose Your Price!

SAVE ON GAS!

Go to MicentralAutos.com Choose Your Car! Choose Your Price!

SAVE ON GAS!

Go to MicentralAutos.com Choose Your Car! Choose Your Price!

SAVE ON GAS!

Go to MicentralAutos.com Choose Your Car! Choose Your Price!

SAVE ON GAS!

Go to MicentralAutos.com Choose Your Car! Choose Your Price!

SAVE ON GAS!

Go to MicentralAutos.com Choose Your Car! Choose Your Price!

SAVE ON GAS!

Go to MicentralAutos.com Choose Your Car! Choose Your Price!

SAVE ON GAS!

Go to MicentralAutos.com Choose Your Car! Choose Your Price!

SAVE ON GAS!

Go to MicentralAutos.com Choose Your Car! Choose Your Price!

SAVE ON GAS!

Go to MicentralAutos.com Choose Your Car! Choose Your Price!

SAVE ON GAS!

Go to MicentralAutos.com Choose Your Car! Choose Your Price!

SAVE ON GAS!

Go to MicentralAutos.com Choose Your Car! Choose Your Price!

SAVE ON GAS!

Go to MicentralAutos.com Choose Your Car! Choose Your Price!

SAVE ON GAS!

Go to MicentralAutos.com Choose Your Car! Choose Your Price!

SAVE ON GAS!

Go to MicentralAutos.com Choose Your Car! Choose Your Price!

SAVE ON GAS!

Go to MicentralAutos.com Choose Your Car! Choose Your Price!

SAVE ON GAS!

Go to MicentralAutos.com Choose Your Car! Choose Your Price!

SAVE ON GAS!

Go to MicentralAutos.com Choose Your Car! Choose Your Price!

SAVE ON GAS!

Go to MicentralAutos.com Choose Your Car! Choose Your Price!

SAVE ON GAS!

Go to MicentralAutos.com Choose Your Car! Choose Your Price!

SAVE ON GAS!

Go to MicentralAutos.com Choose Your Car! Choose Your Price!

SAVE ON GAS!

Go to MicentralAutos.com Choose Your Car! Choose Your Price!

ACHEN AUTO.COM

RECEIVE CASH & TAX DEDUCTION for running, wrecked, & junk vehicles. Call for info. FREE towing 24/7 888-484-0508

SAVE ON GAS!

Go to MicentralAutos.com Choose Your Car! Choose Your Price!

SAVE ON GAS!

Go to MicentralAutos.com Choose Your Car! Choose Your Price!

SAVE ON GAS!

Go to MicentralAutos.com Choose Your Car! Choose Your Price!

SAVE ON GAS!

Go to MicentralAutos.com Choose Your Car! Choose Your Price!

CORVETTES WANTED, 1953-72.

any condition, competitive buyer. 800-850-3856 corvettebuyer.com

FORD 1947 PICKUP.

327 automatic, older restoration, good cond., \$10,500. 313-378-0919

CASH PAID for excellent, original & old motorcycles. 313-277-0027 or 734-397-0307

FIBERGLASS CAP

w/ rack, red on ranger XLT. \$350. 313-382-1679

SPORT UTILITY

2001, Eddie Bauer, 135,000 mi., runs great, \$4500/best. 734-934-1777

SAVE ON GAS!

Go to MicentralAutos.com Choose Your Car! Choose Your Price!

SAVE ON GAS!

Go to MicentralAutos.com Choose Your Car! Choose Your Price!

SAVE ON GAS!

Go to MicentralAutos.com Choose Your Car! Choose Your Price!

SAVE ON GAS!

Go to MicentralAutos.com Choose Your Car! Choose Your Price!

SAVE ON GAS!

Go to MicentralAutos.com Choose Your Car! Choose Your Price!

SAVE ON GAS!

Go to MicentralAutos.com Choose Your Car! Choose Your Price!

SAVE ON GAS!

Go to MicentralAutos.com Choose Your Car! Choose Your Price!

SAVE ON GAS!

Go to MicentralAutos.com Choose Your Car! Choose Your Price!

SAVE ON GAS!

Go to MicentralAutos.com Choose Your Car! Choose Your Price!

SAVE ON GAS!

Go to MicentralAutos.com Choose Your Car! Choose Your Price!

SAVE ON GAS!

Go to MicentralAutos.com Choose Your Car! Choose Your Price!

SAVE ON GAS!

Go to MicentralAutos.com Choose Your Car! Choose Your Price!

SAVE ON GAS!

Go to MicentralAutos.com Choose Your Car! Choose Your Price!

SAVE ON GAS!

Go to MicentralAutos.com Choose Your Car! Choose Your Price!

SAVE ON GAS!

Go to MicentralAutos.com Choose Your Car! Choose Your Price!

SAVE ON GAS!

Go to MicentralAutos.com Choose Your Car! Choose Your Price!

SAVE ON GAS!

Go to MicentralAutos.com Choose Your Car! Choose Your Price!

SAVE ON GAS!

Go to MicentralAutos.com Choose Your Car! Choose Your Price!

SAVE ON GAS!

Go to MicentralAutos.com Choose Your Car! Choose Your Price!

SAVE ON GAS!

Go to MicentralAutos.com Choose Your Car! Choose Your Price!

SAVE ON GAS!

Go to MicentralAutos.com Choose Your Car! Choose Your Price!

SAVE ON GAS!

Go to MicentralAutos.com Choose Your Car! Choose Your Price!

SAVE ON GAS!

Go to MicentralAutos.com Choose Your Car! Choose Your Price!

SAVE ON GAS!

Go to MicentralAutos.com Choose Your Car! Choose Your Price!

SAVE ON GAS!

Go to MicentralAutos.com Choose Your Car! Choose Your Price!

SAVE ON GAS!

Go to MicentralAutos.com Choose Your Car! Choose Your Price!

ACHEN AUTO.COM

RECEIVE CASH & TAX DEDUCTION for running, wrecked, & junk vehicles. Call for info. FREE towing 24/7 888-484-0508

SAVE ON GAS!

Go to MicentralAutos.com Choose Your Car! Choose Your Price!

SAVE ON GAS!

Go to MicentralAutos.com Choose Your Car! Choose Your Price!

SAVE ON GAS!

Go to MicentralAutos.com Choose Your Car! Choose Your Price!

SAVE ON GAS!

Go to MicentralAutos.com Choose Your Car! Choose Your Price!

CORVETTES WANTED, 1953-72.

any condition, competitive buyer. 800-850-3856 corvettebuyer.com

FORD 1947 PICKUP.

327 automatic, older restoration, good cond., \$10,500. 313-378-0919

CASH PAID for excellent, original & old motorcycles. 313-277-0027 or 734-397-0307

FIBERGLASS CAP

w/ rack, red on ranger XLT. \$350. 313-382-1679

Faith: U-Turns, You-Turns & I-Turns

By Jeff Crowder

I drove into our parking lot this morning. There was still snow on the ground from last night. I noticed my vehicle was the second one to make tracks today. The first vehicle hadn't stayed, however. It simply drove into the lot, turned around and left.

That's not uncommon for us. Because our building is located a short distance from an exit off of I-94, many people use our lot as a turn around.

That may bother some of our congregants, but I haven't heard any. And I kind of like the symbolism.

A place where people can turn their lives around and begin to head in a new direction.

Isn't that one picture of what The Church at its best is meant to be? I think so.

And this is the season for turn-arounds. I know many in our culture will look for making changes Jan. 1 with New Year's Resolutions. And that's great.

But on the Christian calendar we are in a time period called Advent. Advent means "a coming or arrival" (Webster's Concise Dictionary).

Advent is the season when we:

1. Remember God in Christ Jesus coming to earth as a little, helpless Baby

2. Anticipate God showing up into our regular, everyday lives

3. Anticipate Christ's return to earth again at the consummation of all things

Long before Jesus was born, the Prophet Isaiah called the people to, "Prepare a pathway for the Lord's coming! Make a straight road for him!" (Isaiah 40:3 NLT)

Isaiah was trying to get people ready for an Advent.

Advent says that while God's arrival into our lives is a gift, there

are preparations for us to make.

Advent says that while God is the main character, we have a part to play prior to God's arrival.

One way we play our part is making U-turns.

Or maybe a You-turn.

Of course, it is always easier to see where other people need to turn around, isn't it?

"You can be a better parent."

"You should be a more supportive wife."

"You could be a more attentive husband."

"You ought to be a better friend."

"But I don't think Advent is about

correcting others. Our fixation upon others' faults is what Jesus refers to when he mentions getting the plank out of my own eye before I try to help you get the speck out of yours. Ouch.

No, advent is probably more about I-Turns. (To my knowledge, Apple has not coined the phrase yet. But if they do, would you be my witness that we thought of it first?)

Advent gives me a chance to ask, "What could I do to prepare for God's coming into my life?"

And...

See FAITH — Page 4-D



Celebrate Your Faith

Advertise Your Church
In This Spot For Only
\$8.07 per week
Call Michelle at 429-7380
Fax to 429-3621 or

email:
mmicklewright
@heritage.com



Zion Lutheran Church (ELCA)

3050 S. Fletcher Rd., Chelsea
(734) 475-8064

Christian Ed. 9:15 am
Worship 10:30 am
Communion 1st & 3rd Sundays

Pastor Doris Sparks
www.zionchelsea.org



Religious Society of Friends (Quakers)

Chelsea Quaker Worship Group
2nd Sunday of every month, 10:00 AM
Call 475-0942 for information
Michigan Friends Center
7748 Clarks Lake Rd. Chelsea
Ann Arbor Friends Meeting
Unprogrammed Meeting for Worship
Sunday School, Teen Group and
Adult worship, 11:00 AM
1420 Hill St. Ann Arbor
734-761-7435
www.annarborfriends.org



First Congregational
UCC
121 East Middle
Chelsea 475-1844

Friendly Atmosphere
Memorable Messages
Church School - All ages 9 AM
Worship Service 10 AM
Nursery Provided
Visitors Warmly Welcomed
Rev. Dr. Barbara Edema

MT. ZION WORD OF LIFE

10:30am
Sunday
Mornings
MEETING AT:
The Pines
325 Winkenson St.
Chelsea, MI
734-475-1147

FAITH LUTHERAN CHURCH

Mark Porinsky, Pastor
(734) 426-4302
Advent Worship Dec. 10 & 17 - 7:30pm
Sunday School Sunday Worship
9:00 a.m. 10:00 a.m.
9575 North Territorial Road
Dexter, MI 48130
www.faithdexter.org



Immanuel Bible Church

145 E. Summit St.
(734) 475-8936
Dominic Aquilino, Pastor
Sunday School... 9:00 a.m.
Worship Service... 10:00 a.m.
Sunday Evening... 6:00 p.m.
Wed. Prayer Meeting 7:00 p.m.
AWANA Club 5:30 p.m. Sundays
www.immanuelbiblechurch.net



CHELSEA NAZARENE
12126 Jackson Rd.
Exit 162 off I-94
(734) 475-2526

Sunday: Worship Services,
11:00 a.m.

Dexter United Methodist Church

7643 Huron River Dr

Fellowship Bible Church

2775 Bedford Rd.
Ann Arbor, MI 48104
971-2837
www.fellowshipbiblechurch.org
If it's Bible you want,
come to Fellowship Bible.
Sunday 9:30am - SS for all ages
10:45am - Worship
6:00pm - Bible Study
Wednesday 6:30pm - Prayer Meeting
Awana Teens Nursery
7:30am - Men's Prayer Fellowship
Independent Fundamental Traditional Dispensational Premillennial Biblical Baptist Caring Pro-Family
Dr. Matthew A. Postiff, Pastor

FAITH BAPTIST CHURCH
4030 Kalmbach Rd.
(exit 156 and I-94)

10 am Sunday School
11am Morning Service
6 pm Evening Service
7pm Wednesday Mid-week Service
Pastor M. Adam Summers
Call 734-433-1356 for details.

Be Our Guest at St. Paul Lutheran Church - LCMS

7701 E. M-36 in Hamburg
Rev. Evan Gaertner
SUNDAY WORSHIP SERVICES
8:30 am Traditional Worship
9:45 am Sunday School / Bible Class
11:00 am Worship with a blending of traditional & contemporary elements
Call 810-231-1033
www.stpaulhamburg.com
Take U.S. 23 to East M-36
St. Paul is located on the right side of M-36 before Hamburg

NORTH LAKE UNITED METHODIST

14111 N. Territorial Rd.
(734) 475-7569
Sunday Worship 10:30am
Sunday Service 9:30am
Childcare & Children's Church Provided
Summer Sunday School to be Announced
A warm hearted welcome awaits you!
www.northlakeumc.org

9AM Sun. Spinted Traditional

Liturgy...Hymns...Church!

10:30AM Sun. Contemp

Praise, Worship, & Energy

734-426-8480
www.dexterumc.org
secretary@dexterumc.org

Chelsea Christian Fellowship

337 Wilkinson St.
Chelsea, MI 48118
(734) 475-8305
Pastor Jeffrey Thomas
Sunday School 9:00 a.m.
Sunday Worship 10:00 a.m.

St. Thomas Lutheran Church

On W. Ellsworth at Haab
between Parker & Fletcher
Sunday Worship 10:00am
Pastor Charles R. Schulz
734-663-7511
StThomasFreedom.org

Dexter Gospel

2253 Baker Road, Dexter
(734) 426-4915
John O'Dell, Pastor
Sunday: Sunday school,
9:30 a.m.;
Worship 10:30 a.m., 6 p.m.
Independent Fundamental Baptist
Wednesdays, 6:30 p.m.
Awana September till May

St. James' Episcopal Church

3279 Broad St., Dexter
Phone: 426-8247
www.stjamesdexter.org
Holy Eucharist 8:00 am
& 10:00 am on Sundays
Sunday School at 10:00 am
Rector- The Rev. Cynthia Guthkelch

St. Paul United Church of Christ

14600 Old U.S.12
Chelsea
Rev. Curtiss DeMars-Johnson, Pastor
475-2545
Church service
begins at 10:00 am
Third Sunday
Morning Pralce Service
We'd love to have you join us!

DEXTER CHURCH OF CHRIST

734-945-6539
"We Care About You"
Family Friendly-Bible Based Christianity
Sunday Morning, Bible School 9:30 AM
Worship 10:30 AM
Wed. Evening 7:00 PM Devotion & Bible Study
We meet at:
MILL CREEK MIDDLE SCHOOL
7305 Dexter Ann Arbor Road
Dexter, MI

connexions church

Sunday 10 AM
Cornerstone Elementary
7480 Dan Hoey Rd. Dexter
(734) 424-9087
www.connexionsee.com
"Lead With Compassion"
The atmosphere is casual.
The coffee is hot.
The people are normal.
The life change is real.

First United Methodist Church

128 Park Street, Chelsea, MI
734-475-8119
Sunday Worship
8:30 am & 11:00 am Traditional
9:30 am Non-Traditional
Sunday School 9:30 am
Wednesday Evening BLAST
5:30 pm Dinner
6:00 pm Family Programs
The Rev. Joy Barrett
The Rev. Barbara Lewis-Lakin
www.chelseaumc.org

St. Andrew's United Church of Christ

7610 Ann Arbor St.
Dexter, Michigan
Dr. Bob Summers, Pastor
734-426-8610
Sunday Services
8:30am Early Worship Service
9:30am Sunday School for All Ages
10:30am Family Worship (nursery care)
www.standrewsdexter.org

Webster United Church of Christ

5484 Webster Church Rd.,
Dexter, MI
(734) 426-5115
SUNDAY:
First Sunday Communion
Church School, 10:00 a.m.
Worship, 10:00 a.m.

Chelsea Church of Christ

13661 East
Old US-12
Chelsea, MI 48118
(734) 475-8458
www.chelseachurchofchrist.info
Sunday School 9:30 am
Sunday Morning Service 10:30 am
Sunday Evening Service 6 pm
Wednesday Bible Class 6:30 p.m.

PEACE Lutheran Church

Saturday Coffee House Worship
5:00pm - Casual,
Conversational Service
Sunday Morning Worship
8:30am Traditional Service
9:15am Bible Class & Sunday School
11:00am Praise Service
Wed Eve Advent Service - 7:00pm
8260 Jackson Rd
Ann Arbor, MI 48103
(734) 424-0899
www.peaceaa.net

WATERLOO VILLAGE UNITED METHODIST CHURCH

8110 Washington St.
Service:
Sunday 11:00 a.m.
(734) 475-1171
Breakfast-2nd Sunday
Sept. to May

OUR SAVIOR LUTHERAN

1515 S. Main St. (M-52)
Chelsea, MI 48118
(Next to McDonald's)
734.475.1404
815am Heritage Service
930am Education Hour
1030am Celebration Service
& Childrens Church

The Chelsea and Dexter Area Church Calendar is Co-Sponsored by

JIFFY mixes

CHELSEA MILLING COMPANY
CHELSEA, MICHIGAN 48118

www.jiffymix.com

To Advertise Your Church Services,
Call Michelle at 734-429-7380 Only \$8.40 per week

BUSINESS

www.Heritage.com

The Chelsea Standard THE DEXTER LEADER

December 4, 2008

Chelsea Market expands with wine & art gallery

The New Chelsea Market in downtown Chelsea, a boutique grocer, is expanding with an additional 900 square feet of space. The store will celebrate the expansion with a holiday benefit event for Chelsea Community Hospital and their Patient Assistance Fund, open to the public from 6 to 9 p.m. on Wednesday.

Tickets are \$25 per person and available at The New Chelsea Market.

The Market owners feel the event is an opportunity to give back to the community. And CCH Marketing & Development Director Judy Stratman wholeheartedly agrees.

"This is a wonderful and generous gesture from the New Chelsea Market," Stratman said. "People need to know that they are not just giving us the pro-

ceeds, but all of the money they collect. It will go to help so many of our patients who need assistance in paying for their medical services. We are elated and very grateful."

In addition to showcasing their many fine wines, samplings of a new line of prepared foods, and fresh Zingerman's desserts, the event will promote fine art from local artists (thus the Wine & Art Gallery theme).

"We had this great space next door that used to be an art gallery," says co-owner Kevin Riley. "We decided to expand into the space so we could increase our wine visibility while displaying wine in a gallery like setting. Then we thought, why not show work from some of our many talented local artists? Thus, the Wine & Art Gallery was born."

To help create a "gallery" feel to the space, Riley contracted with Rick DeTroyer, a well-known local artist, to create special wall mount fixtures that accommodate and display dozens of individual bottles of wine. DeTroyer built the fixtures out of recycled wood and old signs salvaged from the area.

"It's been a blast to build these wooden displays and

a thoughtful use of recycled materials. Plus, it's a wonderful collaboration when local businesses get actively involved with the arts and local artists," says DeTroyer.

The evening starts for patrons at the neighboring Chelsea Gallery with an opportunity to sample dozens of wines while enjoying the sounds of the

local Celtic trio, String Cheese. Tours of the market's new space will follow and guests may enter to win one of many door prizes.

"We have some nice giveaways and other goodies in the works," says Riley. "Francisca (Fernandez) and I are very happy to be a part of this community and very thankful for the wonderful response we have received

from our customers. It's been a year and a half since we took over the business and it's time to say thank you...what better way to do it than a with party."

Riley and his wife Francisca Fernandez purchased the store in August 2007.

For more information, call or click 734-719-4700 or www.newchelseamarket.com.



Kevin Riley and his wife Francisca Fernandez are co-owners of the New Chelsea Market.

Money Talk

Local lenders suggest folks recognize rates

By Sean Dalton
Staff Writer

A small sub-set of people who should be taking advantage of falling mortgage rates are doing so.

What about the rest?

Mary Pierce, owner of The Home Lending Center in Dexter, says it's just a matter of awareness.

"We've gotten a few phone calls from people who are on top of it," she said. "I've had people with (Adjustable Rate Mortgages) just waiting for a lower rate. They're calling me because that's been on their minds."

Pierce wonders how many people with banks that have been in turmoil during the recent financial crisis have been properly informed.

Average rates on a 30-year-fixed-rate mortgage fell to 5.97 percent from 6.33 percent last week, according to Bankrate.com. Some brokers see low 5 percent rates on the horizon.

Borrowers with an average loan of \$200,000 would save \$63 a month if their interest rate dropped to 5.5 percent from 6.

Chelsea State Bank's John Mann says he has seen the Bankrate.com numbers, too.

"We agree, for most people, now is a good time to convert from an adjustable rate mortgage to a fixed rate one as rates fell pretty abruptly last week in general financial markets," Mann said.

Mann added that while he personally doesn't look at

What to know

A good candidate for a refinance is a homeowner who:

- Has good credit.
- Owns a house that is worth substantially more than the outstanding debt on it.
- Earns enough to repay the loan and can prove it.
- Isn't overburdened by student, auto and credit card debt.
- Has enough cash to pay the closing costs.

When homeowners got mortgages two to five years ago many of them:

- Got away with exaggerating their incomes.
- Had terrible credit scores.
- Made no down payments or tiny down payments.
- Overpaid for their houses.

Who can refinance?

- Those who have fixed-rate mortgages above 6 percent.
- Those who have adjustable-rate mortgages and want to flee to the security of a fixed-rate loan.

Source: Bankrate.com.

the secondary mortgage market much, it would "make sense that those rates would drop along with the

See RATES — Page 4-D



Death Notices

HERITAGE NEWSPAPERS

To place a
Death Notice
Please call
1-877-888-3202
or Fax to
1-877-213-2987

EBERLE, HAROLD M., age 92; of Tecumseh; died Tuesday, December 2, 2008 in Bixby Medical Center, Adrian. He was born on May 6, 1916 in Saline, MI, the son of Michael and Mollie (Robison) Eberle. He married Lois H. Collins on March 19, 1965 and she preceded him in death on November 20, 1991. Harold was a Supervisor at Tecumseh Products for 32 years retiring in the late 1980. He enjoyed gardening, woodworking, fishing and spending time with his family and many friends. He will be greatly missed by all those who knew and loved him. He is survived by four sons, Richard (Tammy) Eberle, Steve Eberle and James (Tracy) Eberle all of Tecumseh and Randy (Kathy) Eberle of Saline; three daughters, Sharon Eberle of Ypsilanti, Shelia (Jan) Losee of Saline and Shirley (Kevin) Bordine of Tecumseh; 18 grandchildren, 19 great grandchildren, and 1 great great son. In addition to his parents and wife, Harold was preceded in death by 5 brothers and 4 sisters. At Harold's request, Cremation has taken place. Burial of the cremated remains will be in Brookside Cemetery at a later date. Memorial contributions may be made to the Tecumseh Missionary Baptist Church. Condolences may be offered to the family at www.handlerfuneralhomes.com



LAMBERT, NANCY B., Chelsea, Michigan; age 83; died Wednesday, November 26, 2008 at Chelsea Community Hospital. Nancy was born August 28, 1925 in Philadelphia, Pennsylvania, the daughter of George P. and Sara S. (Strange) Boggs. On February 14, 1948, she married Roy F. Lambert at the Calvary Orthodox Presbyterian Church in Willow Grove, PA, and he survives. Nancy was a graduate of University of Pennsylvania (BS) and Michigan State University (M.Ed). Residing in Waterford for 33 years, she taught elementary school for 23 years and was an active member of Lakeland United Presbyterian Church where her husband was pastor. After retirement, Roy and Nancy moved to Chelsea in 1992. They spent many joyous summers at their cottage on Torch Lake (Bellaire). Nancy was a member of Westminster Presbyterian Church in Ann Arbor and attended the Church in the Hills in Bellaire. She was an avid gardener who loved her flowers. She loved children, especially her grandchildren and great grandchildren. Nancy's home was always full of music. Other survivors include a son, Timothy (Debbie) Lambert of Waterford; two daughters, Sara Lambert of Hamburg Township, Nancy Jean (Tibor Hortobagyi) Lambert of Greenville, NC; five grandchildren, Nicky Moore, Nathaniel, Kimberly and Cassandra Vachon; Marta Lambert; and three great grandchildren, Skyler, Alexa, and Billy. She was preceded in death by a brother, Richard Boggs. A Memorial Service will be held on Saturday December 27th, at 11 a.m. at Westminster Presbyterian Church, Ann Arbor, with Rev. Stephen Carl officiating. A Luncheon will follow the Service. Burial will be at Westminster Memorial Garden, Ann Arbor. Memorial contributions may be made to Westminster Presbyterian Church, World Vision worldvision.org or the American Lung Association midlandlung.org. Arrangements by Cole Funeral Chapel, Chelsea.

STAUTZ, THEODORE LEIGHTEN, age 86; of Manchester; passed away at home on November 24, 2008. Mr. Stautz was born on September 6, 1922 in Manchester the son of Leon and Cora (Hoelzer) Stautz. He married Norma Wurster on July 22, 1950 and she survives. Ted was a Partner of Manchester Tool & Die and Manchester Stamping and currently owner of the Manchester Car Wash. He was a member of the Emanuel United Church of Christ. Ted was dedicated to Manchester and generously contributed his time in the community. He belonged to the Optimist Club, Athletic Boosters, Village Council, Fire Department and American Legion Post #117. Besides his wife of 58 years, Ted is survived by his children, Gary (Janice) Stautz of Manchester, Karen (Tom) Marshall of Canadian Lakes, MI, Larry (Lori) Stautz of Manchester; sister, Juanita O'Leary of St. Johns, MI; five grandchildren, Matthew Stautz, Natalie Suggs, Holly Stautz, Jennifer Stautz, and Ryan Stautz; one great grandchild, Bailey Suggs. He was preceded in death by his brother, Robert Stautz. Memorial donations may be given to the Emanuel United Church of Christ, Manchester Fire Department or American Legion Post #117. Envelopes will be available at the **Borek Jennings Funeral Home, Jenter Chapel**, Manchester where family will receive friends on Wednesday from 2 to 4 and 6 to 8 p.m. and Friday from 2 to 4 and 6 to 8 p.m. A Healing Farewell Service will be on Saturday, November 29, 2008 beginning with visitation at 10 a.m. until the time of service at 11 a.m. at the Emanuel United Church of Christ with Reverend Gary Kwiatek officiating. Interment Oak Grove Cemetery. Please sign Ted's guest-book at www.borekjenning.com or leave a message of comfort for his family by calling 877-231-7900.

UPHAUS, LEONARD L., Scio Twp., MI; age 90; died at home on Monday, December 1, 2008 surrounded by his family. He was born on July 18, 1918 in Freedom Township, MI, the son of Bert and Alma (Altenbernt) Uphaus. Leonard was a member of Bethel United Church of Christ in Freedom Township and was a life-long farmer in Scio Township, belonging to the Washtenaw County Farm Bureau and the Michigan Milk Producers. He served in the United States Army during W.W. II in the European Theater as a Corporal and was awarded the Bronze Star. On May 20, 1943, Leonard married Malena E. Renz and she preceded him in death on September 1, 1991. Survivors include his son, Gerald (Beverly) Merz; granddaughter, Julie (Dan) Schaible; three grandsons, Steven (Gail) Merz, John (Monica) Merz, and Christopher (Kristin) Merz, ten great grandchildren; sister, Ruby VanSickle; brother, Ray Uphaus; several nieces and nephews and a good friend, Mary Bonisteel. He was preceded in death in addition to his wife, by a sister, Margaret Ekin and a brother, Alan Uphaus. Funeral Services will be held on Friday, December 5, 2008 at 11 a.m. at Bethel United Church of Christ in Freedom Twp. with Pastor Shirley Martinson, Officiating. Burial will follow at the Bethel Church Cemetery. In lieu of flowers, memorial contributions may be made to Hospice of Michigan or Bethel U.C.C. Building Fund. Envelopes will be available at the **Robison-Bahnmler Funeral Home** in Saline where friends may begin calling on Thursday, December 4, 2008 from 2 to 4 p.m. and 6 to 8 p.m. and at the Church on Friday, December 5, 2008 from 10 a.m. until time of Service at 11 a.m.



The Heritage
Newspapers want to
honor your loved ones
memory.

To honor the memory of
the men and women for
their service in the mili-
tary, American flags are
available with In
Memoriam and Death
Notices

For details call
1-877-888-3202

To honor those who were
there for you during a
difficult loss or time.

Heritage Newspapers

Card of
Thanks

Place a Card of Thanks to
a hospice, congregation,
or family that helped you
when you were dealing
with a loss.

For more information on
placing a Card of Thanks
ad, please call

1-877-888-3202

Try Our
All-New

JET'S WINGS/BONELESS CHICKEN

In Four Bold
New Flavors



Jet's Boneless Chicken 10 pc. Original Jet's Boneless Chicken 10 pc. Oriental Jet's Boneless Chicken 10 pc. Medium Buffalo Jet's Boneless Chicken 10 pc. BBQ or Honey BBQ Jet's Wings 1lb. Original Jet's Wings 1lb. Oriental Jet's Wings 1lb. Medium Buffalo Jet's Wings 1lb. BBQ or Honey BBQ

Premium Specialty Pizza

Super Special, Veggie, All Meaty, Grilled Chicken



\$8.99 \$10.99 \$13.99 \$17.99
Small Medium Large X-Large



Medium Round

Mozzarella Cheese & 1 Topping
8 Slices

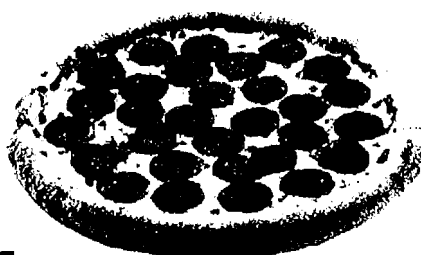

\$5.99



Deluxe Specialty Pizza

BBQ Chicken, Hawaiian, Chicken Parmesan, BLT

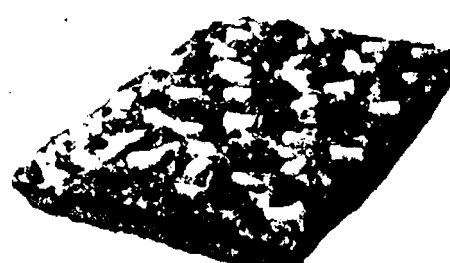

\$7.99 \$9.99 \$12.99 \$16.99
Small Medium Large X-Large



Pick Your Pac

1 Pizza with 2 Toppings, an Order of Jet's® Bread with Pizza Sauce, and an Antipasto, Garden, or Greek Salad
Baby Pac: 1 Small Pizza, 1 Small Bread, 1 Small Antipasto/Garden/Greek Salad
Jet Pac: 1 Medium Pizza, 1 Medium Bread, 1 Medium Antipasto/Garden/Greek Salad



\$15.99 \$22.99
Baby Pac Jet Pac



Choose Your Combo

Your Choice of a 1 Topping Pizza, Order of Jet's Bread with Sauce, and a 2 Liter of Coke

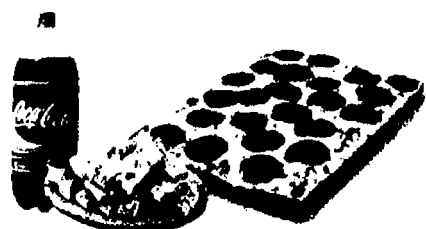

\$12.49 \$13.99 \$15.99
Combo #1 Small Medium Large



Triple Cheese Turbo Stix

Mozzarella, Cheddar, Romano Cheese and Topped with Garlic Butter. Includes Pizza Sauce.



\$4.99



8 Corner Pizza

Mozzarella Cheese & 1 Topping
Additional Toppings Only \$1.99

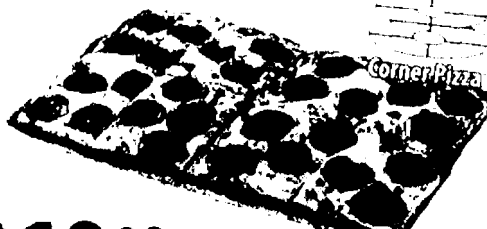

\$10.99



Choose Your Wings

10pc Boneless or 1lb Jet's Wings



\$6.99



HEAT THINGS UP WITH OUR NEW SPICY PEPPERONI.

* Crusts Available in Deep Dish, Hand Tossed Round or Crispy Crust. Crispy Crust Available in Small and Large Only. ** Spicy Pepperoni Available for an Additional Charge.

**ANN ARBOR/
PITTSFIELD TWP.**
3127 Oak Valley Dr.
Ann Arbor Saline
& Waters Rd.
(734) 222-7544

BELLEVILLE
243 Main St.
(734) 697-7500

BROWNSTOWN
Telegraph & Sibley
(734) 229-1399

CANTON
Lilley & Warren
(734) 414-0831

Palmer Rd. & Haggerty
(734) 397-8700

45241 Cherry Hill Rd.
(734) 981-8500

CHELSEA
506 N. Main St.
(734) 433-9700

DEARBORN
Ford & Telegraph
(313) 274-2600

13735 West Warren
Warren & Schafer
(313) 584-1400

DEARBORN HEIGHTS
Telegraph, Between
Van Born And Mich Ave.
(313) 359-5387

DEXTER
7200 Dan Hoey Rd.
(734) 424-9810

FARMINGTON
Orchard Lake Rd.
& Grand River
(248) 442-8900

FLAT ROCK
Telegraph at
Huron River Drive
(734) 783-0999

GARDEN CITY/WESTLAND
Ford Rd. West of
Middlebelt
(734) 762-9800

LIVONIA
7 Mile & Farmington
(248) 473-3999

5 Mile & Middlebelt
(734) 266-9333

**NORTHVILLE TWP./S.W.
LIVONIA**
Five Mile & Haggerty
(734) 420-9756

NOVI/NORTHVILLE
Novi Rd. & 8 Mile
(248) 449-5387

PLYMOUTH
Ann Arbor Rd. &
Sheldon Rd.
(734) 416-5385

PLYMOUTH/NORTHVILLE
5 Mile & Beck
(734) 414-9800

REDFORD
SW corner of Plymouth
Rd. & Telegraph
(313) 533-5323

ROMULUS
35681 Van Born Rd.
(734) 728-5387

SALINE
715 W. Michigan Ave.
(734) 429-9700

SOUTHFIELD
9 Mile East of Telegraph
(248) 357-8300

**SOUTHFIELD/
BEVERLY HILLS**
30120 Southfield Rd.
(248) 645-5387

WESTLAND/S. LIVONIA
Wayne Btwn. Ford
& Warren
(734) 728-4400

WIXOM
Pontiac Trail & Wixom Rd.
(248) 668-0606

YPSILANTI
1298 Anna J. Stepp
(734) 484-1900



Open til midnight Friday & Saturday at participating locations 12.08 C

Over 150 Locations

So Many Flavors. So Little Time. Try Our TASTY CRUST.
Butter, Garlic, Romano, Poppy Seed, Sesame Seed, and Cajun.

www.jetspizza.com

Country Market

DOLLAR DAYS

Check & Compare - You'll Save More at Country Market Everyday!

Polly's

JACKSON
201 PARK AVENUE
517-783-4226

JACKSON
1210 W. PARNALL RD.
517-796-4606

PHARMACY AVAILABLE

BROOKLYN
11301 BROOKLYN RD.
517-592-4040

PHARMACY AVAILABLE

SALINE
1335 E. MICHIGAN AVE.
734-944-7878

JACKSON
1821 SPRING ARBOR RD.
517-787-5228

JACKSON
2110 FERGUSON RD.
517-787-6096

PHARMACY AVAILABLE

ADRIAN
1535 W. HIAUMEE
517-265-4190

ADRIAN
1392 S. ADRIAN HWY.
517-263-0569

PHARMACY AVAILABLE

CHELSEA
1255 S. MAIN ST.
734-433-0130

PHARMACY AVAILABLE

DEXTER
7001 ANN ARBOR/DEXTER RD.
734-424-9600

MICHIGAN LOTTERY

PACKAGED LIQUOR

DOUBLE COUPONS TO 50¢

OPEN 6 AM TO MIDNIGHT
7 DAYS A WEEK

Sale prices effective Wednesday December 3 thru Tuesday December 9, 2008

Hormel Natural Choice Pork
BONELESS
1/2 PORK LOIN

\$1.99
LB.

USDA Choice Premium Beef
BONELESS
CHUCK ROAST

\$1.99
LB.

OUR FAMILY
SPRING
WATER
24 PK.

SAVE \$4.00 on 2

2/\$5
LIMIT 2
per customer with
\$25 additional
purchase

OUR FAMILY
BATH TISSUE &
PAPER TOWELS
Selected Varieties
8" - 12 Double Rolls

SAVE UP TO \$5.94 on 2

2/\$10
LIMIT 4
per customer with
\$25 additional
purchase

KRAFT
AMERICAN
SINGLES
12 oz.

SAVE \$2.50 on 2

2/\$3
LIMIT 2
per customer with
\$25 additional
purchase

BANQUET
POT PIES
Selected Varieties
7 oz.

SAVE \$1.68 on 4

4/\$1
LIMIT 6
per customer with
\$25 additional
purchase

SAVE
UP TO
\$1.61
lb.

Michigan
APPLES
Red, Gold, McIntosh
or Jonathon
3 lb. Bag

\$1.88
LB.

ON THE VINE
TOMATOES

\$1.48
LB.

DON'T MISS OUR WEEKLY AD ON OUR WEBSITE WWW.COUNTRY-MARKETS.COM
Suggestions? Comments, Looking for a Specific item? Send your requests or comments to: marykennedy@country-markets.com

DOUBLE COUPONS

You can get DOUBLE COUPON SAVINGS this week at Polly's Country Market. Bring in your manufacturers' "50¢ OFF" or less coupons and get double the savings. (Not to include retailer, cigarette/tobacco products, Polly's Country Market Coupons, free or coupons exceeding the item value). You must purchase the products in sizes and quantities specified. Limit one coupon for any particular item. Additional coupons for identical items will be redeemed at face value. We reserve the right to limit quantities. Some items not exactly as pictured. Not responsible for typographical errors.

COMPARE OUR PRICES TO ANYONE!

KELLOGG'S NUTRI-GRAIN & SPECIAL K BARS 4.6" 10.4 oz. Selected Varieties 2/\$5 SAVE \$1.70 on 2	Nutri-Grain Cereal Bars NEW! 30% Special Bliss SAVE 70¢ on 2	KELLOGG'S POP-TARTS 8 ct. Selected Varieties 2/\$3 SAVE 70¢ on 2	NATURE VALLEY GENERAL MILLS BREAKFAST BARS 5.3" 9 oz. Selected Varieties 2/\$5 SAVE 50¢ on 2	KELLOGG'S CEREALS Chispix 12 oz. Rice Krispies 12 oz. Frosted Flakes 17 oz. 2/\$5 SAVE UP TO \$2.90 on 2
--	--	--	--	---

AUNT MILLIE'S HOMESTYLE BREADS 24 oz. 100% Whole Wheat or Italian 4/\$5 COMPARE THE BOTTOM LINE!	HUNT'S MANWICH 15.5 oz. Original Only! 5/\$5 SAVE \$2.50 on 5	CLASSICO PASTA SAUCE 16" 26 oz. Selected Varieties 2/\$4 SAVE \$1.70 on 2	DEI FRATELLI TOMATOES 28 oz. Selected Varieties 2/\$2 SAVE \$1.50 on 2
--	---	---	--

WISHBONE SALAD DRESSING 7" 16 oz. Selected Varieties 2/\$4 SAVE \$1.50 on 2	MARUCHAN RAMEN NOODLES 3 oz. Selected Varieties 5/\$1 SAVE 25¢ on 5	CAMPBELL'S SELECT SOUPS 18.6" 18.9 oz. Selected Varieties 4/\$5 SAVE \$2.00 on 4	PILLSBURY CAKE MIXES 18" 18.9 oz. Selected Varieties \$1.00 SAVE 88¢	PILLSBURY BROWNIE MIX 19.5 oz. Selected Varieties 4/\$5 SAVE \$3.00 on 4
---	---	--	--	--

MEXICAN FIESTA!

ORTEGA SALSA 16 oz. Selected Varieties 2/\$4 SAVE \$1.50 on 2	ORTEGA TACO SEASONING MIX 1.25 oz. Selected Varieties 3/\$2 SAVE 99¢ on 3	ORTEGA TACO SHELLS 12 ct. Selected Varieties 2/\$3 SAVE 90¢ on 2
ORTEGA DICED CHILES 4 oz. 2/\$2 SAVE 70¢ on 2	OUR FAMILY SOUR CREAM 16 oz. Regular or Light 2/\$3 SAVE 30¢ on 2	OUR FAMILY CHUNK CHEESE & SHREDDS 6.8 oz. Selected Varieties 2/\$4 SAVE 70¢ on 2

TOTAL BOTTOM LINE SAVINGS!

BIGGBY & SWEETWATER PREMIUM COFFEE 12 oz. Selected Varieties \$6.00 SAVE \$1.99	BIGGBY JUICY JUICE 64 oz. Selected Varieties 2/\$5 SAVE 90¢ on 2	KRAFT DELUXE MACARONI & CHEESE DINNERS 9.4 - 14 oz. Selected Varieties 3/\$5 SAVE \$1.74 on 3	PEPPERIDGE FARM PREMIUM PUMPERNICKEL & RYE BREADS 16 oz. Selected Varieties 2/\$5 SAVE \$1.50 on 2
---	--	---	--

DEI FRATELLI TOMATO JUICE 46 oz. \$1.00 SAVE 50¢	DEL MONTE CANNED VEGETABLES 15.25 oz. Selected Varieties 4/\$3 SAVE \$2.00 on 4	LIPTON NOODLES & SAUCE OR RICE & SAUCE 4.1 - 6.4 oz. Selected Varieties 4/\$5 SAVE 80¢ on 4	UNCLE BEN'S COUNTRY INN RICE OR KNORR'S VEGGIE SIDE DISHES 4.3 - 6 oz. Selected Varieties 4/\$5 SAVE UP TO \$4.00 on 4
---	---	---	--

BETTY CROCKER FRUIT SNACKS 4.5 - 9 oz. Selected Varieties 4/\$7 SAVE \$1.50 on 4	KELLOGG'S RICE KRISPIES TREATS 8 ct. Selected Varieties 2/\$3 SAVE \$2.00 on 2	HERSHEY'S CANDY BARS 1 ct. Selected Varieties 3/\$1 SAVE \$1.08 on 3	KUDOS 10 ct. Selected Varieties 2/\$5 SAVE \$1.10 on 2	SWISS MISS COCOA 10 ct. Selected Varieties \$1.00 SAVE \$1.15
--	--	--	--	---

OUR FAMILY BRANDS!

OUR FAMILY COFFEE 26 - 34.5 oz. Selected Varieties \$5.00 SAVE \$1.75	OUR FAMILY MICROWAVE POPCORN 9 - 10.5 oz. Selected Varieties 5/\$5 SAVE \$1.25 on 5	OUR FAMILY SELECTED PASTA 16 oz. Selected Varieties 5/\$5 SAVE \$1.25 on 5
OUR FAMILY RIPE OLIVES 6 oz. Selected Varieties 5/\$5 SAVE \$1.75 on 5	OUR FAMILY BROTH 14.5 oz. Beef or Chicken 2/\$1 SAVE 30¢ on 2	OUR FAMILY WALNUTS & PECANS 6 oz. Selected Varieties 2/\$6 SAVE \$1.50 on 2

HOLIDAY PARTY ITEMS

OUR FAMILY
SPIRAL SLICED
HALF HAM

\$2.29
LB.

DEARBORN
FIRE GLAZED
SPIRAL HAM
BOX

\$3.59
LB.

HARVEST OF THE SEA
COOKED TAIL ON
SHRIMP

41-50 ct. • 2 lb. Bag

\$10.49
EA.

CENSEA
COOKED SHRIMP

26-30 ct. • 2 lb. Bag

\$10.99
EA.

CENSEA
PEELED &
DEVEINED
RAW SHRIMP

26-30 ct. • 2 lb. Bag

\$10.59
EA.

OUR FAMILY
SEAFOOD
SENSATIONS
BAY SCALLOPS

1 lb. Pkg.

\$4.79
EA.

KING CRAB LEGS

2 lb. Pkg.

\$19.99
EA.

TYSON
ANYTIZERS

Selected Varieties
20-32 oz. Pkg.

\$6.99
EA.

KOWALSKI
SPIRAL HAM

\$2.99
LB.

Fresh
ARMOUR
MEATBALLS

5 lb. Bag

\$9.99
EA.

HARVEST OF
THE SEA
RAW SHRIMP

31-40 ct. • 1 lb. Bag

\$4.99
EA.

CENSEA
COOKED
SHRIMP

31-40 ct. • 2 lb. Bag

\$9.99
EA.

SHRIMP RING
WITH SAUCE

10 oz. Pkg.

2/\$7

DAIRY & FROZEN SAVINGS!

MINUTE MAID PREMIUM ORANGE JUICE
59 - 64 oz.
Selected Varieties

3/\$8

SAVE \$1.75 on 3

PILLSBURY GRANDS CINNAMON ROLLS
17.5 oz.
Selected Varieties

2/\$5

SAVE \$1.70 on 2

JIMMY DEAN BREAKFAST SANDWICHES
6 ct.
Selected Varieties

2/\$10

SAVE \$1.90 on 2

GREEN GIANT POLY BAGS
12 oz.
Selected Varieties

5/\$5

SAVE \$3.75 on 5

COFFEE-MATE COFFEE CREAMER
16 oz.
Selected Varieties

2/\$3

SAVE \$1.30 on 2

DANNON ORIGINAL YOGURT
6 oz.
Selected Varieties

2/\$1

SAVE 50¢ on 2

GOLE'S GARLIC BREAD
10.5 - 16 oz.
Selected Varieties

2/\$4

SAVE \$1.00 on 2

STOUFFER'S RED BOX ENTREES
14 - 21 oz.
Selected Varieties

2/\$5

SAVE \$2.00 on 2

I CAN'T BELIEVE IT'S NOT BUTTER
8 - 16 oz.
Selected Varieties

2/\$2

SAVE 25¢

SARGENTO SHREDDED CHEESE
5 - 8 oz.
Selected Varieties

2/\$5

SAVE \$1.70 on 2

DOVE M&M'S & SNICKERS CONE ICE CREAM TREATS
4 - 16 ct.
Selected Varieties

2/\$6

SAVE \$2.70 on 2

EDY'S GRAND PREMIUM ICE CREAM
48 oz.
Selected Varieties

2/\$6

SAVE \$2.50 on 2

EASY FIXINS SALE!

NESTLE HOT POCKETS
7.5 - 10 oz.
Selected Varieties

4/\$7

SAVE \$2.00 on 4

BANQUET BONE IN CHICKEN
31 oz. FAMILY SIZE
Selected Varieties

2/\$8

SAVE \$1.90 on 2

JACK'S ORIGINAL FROZEN PIZZA
15 - 19.4 oz.
Selected Varieties

2/\$5

SAVE \$1.50 on 2

TOTINO'S PIZZA
9.8 - 11.5 oz.
Selected Varieties

4/\$5

SAVE \$1.00 on 4

BANQUET BONELESS CHICKEN
11 - 16.2 oz.
Selected Varieties

4/\$7

SAVE \$2.00 on 4

MARIE CALLENDER'S PREMIUM LASAGNA
96 oz. Family Size

\$10.00

while supplies last

We Carry Only USDA Choice Beef.
The Best In Town. Don't Be Fooled By
Select Beef or Lower #1 Grades.

USDA Choice Meats at Low, Low Prices!

We Carry Chairman's Reserve
All Natural Pork &
Amish All Natural Chicken

<p>Hormel Natural Choice Pork BONELESS CENTER CUT PORK LOIN CHOPS Family Pack</p> <p>\$2.99 LB.</p>	<p>USDA Choice Premium Beef BEEF STEW MEAT</p> <p>\$2.99 LB.</p>	<p>USDA Choice Premium Beef T-BONE STEAK</p> <p>\$5.49 LB.</p>	<p>Grabbel's CORNER BEEF</p> <p>\$3.29 LB.</p>	<p>USDA Choice Premium Beef BONELESS SIRLOIN STEAK</p> <p>\$2.99 LB.</p>	<p>SEASONED COOKED CRAWFISH</p> <p>\$3.49 LB.</p>	<p>Fresh Wild Caught From Canada BONELESS SKINLESS TURBOT FILLETS</p> <p>\$7.99 LB.</p>	<p>Fresh Wild Caught From USA PREMIUM SWORDFISH LOIN</p> <p>\$9.99 LB.</p>
<p>USDA Choice Premium Beef BONELESS CHUCK STEAK</p> <p>\$2.69 LB.</p>	<p>Ground Several Times Daily CERTIFIED GROUND CHUCK Family Pack</p> <p>\$1.99 LB.</p>	<p>USDA Choice Premium Beef PORTERHOUSE STEAK</p> <p>\$5.59 LB.</p>	<p>Our Family BONELESS SKINLESS CHICKEN BREASTS 10 lbs. Bag</p> <p>\$4.99 LB.</p>	<p>Hoosier Pride SMOKED PICNIC</p> <p>\$1.19 LB.</p>	<p>Fresh Wild Caught From Canada PREMIUM HADDOCK FILLETS Family Pack</p> <p>\$8.99 LB.</p>	<p>Fresh Wild Caught From Canada FLOUNDER/SOLE FILLETS</p> <p>\$5.99 LB.</p>	<p>Fresh Wild Caught From Canada WALLEYE FILLETS</p> <p>\$7.99 LB.</p>

Seafood
Road Show
Fri. Dec. 5 11 am - 7 pm
Sat. Dec. 6 10 am - 6 pm
Parnell Store
Only!

Boars Head available at Chelsea, Dexter, Saline, Adrian-W. Maumee, Brooklyn, Ferguson, Parnell & Spring Arbor

<p>Eckrich VIRGINIA OR HONEY HAM</p> <p>\$5.29 LB.</p>	<p>Cady Creek BABY SWISS</p> <p>\$6.39 LB.</p>	<p>LEON'S SPAGHETTI SALAD</p> <p>\$3.49 LB.</p>	<p>LEON'S PYRAMIDS</p> <p>\$2.59 LB.</p>	<p>SARDINI FRESH HUMMUS Selected Varieties 10 oz.</p> <p>\$3.49 LB.</p>	<p>DELALLO X-SHARP CHEDDAR</p> <p>\$4.99 LB.</p>	<p>DELALLO HOT PEPPER CHEESE</p> <p>\$4.99 LB.</p>	<p>DELALLO GOLD TURKEY BREAST Selected Varieties</p> <p>\$4.99 LB.</p>	<p>BOARS HEAD CHICKEN Chest or Buffalo</p> <p>\$7.99 LB.</p>	<p>BOARS HEAD CORNER BEEF</p> <p>\$7.99 LB.</p>	<p>BOARS HEAD AMERICAN CHEESE Yellow or White</p> <p>\$4.99 LB.</p>	<p>Eckrich SMOKY LINKS</p> <p>2/\$4</p>	<p>OUR FAMILY WAFER MEAT Selected Varieties 12.5 oz. Pkg.</p> <p>4/\$2</p>	<p>OUR FAMILY SLICED LUNCHEATS Selected Varieties 12.5 oz. Pkg.</p> <p>2/\$3</p>	<p>OUR FAMILY JUMBO FRANKS</p> <p>99¢</p>	<p>OUR FAMILY CORN DOGS 1 lb. Pkg.</p> <p>2/\$3</p>	<p>JOHNSONVILLE FRESH GRILLING BRATS & SAUSAGE Selected Varieties 1 lb. Pkg.</p> <p>2/\$7</p>	<p>JOHNSONVILLE SUMMER SAUSAGE Original or Beef 1 lb. Pkg.</p> <p>\$2.99</p>	<p>LAND O FROST SHAVED LUNCHEATS Selected Varieties 12 oz. Pkg.</p> <p>2/\$5</p>
--	--	---	--	---	--	--	--	--	---	---	---	--	--	---	---	---	--	--

ORGANIC & NATURAL FOODS!

PEACE CEREALS
10.5 - 17 oz.
Selected Varieties

2/\$5
SAVE \$2.90 on 2



LUNDBERG RICE CHIPS
6 oz.
Selected Varieties

2/\$4
SAVE \$1.50 on 2



ORGANIC VALLEY HALF & HALF
16 oz.

\$1.85
SAVE 30¢



TRADITIONAL MEDICINALS TEAS
16 ct.
Selected Varieties

2/\$7
SAVE \$1.50 on 2



AMY'S BURRITOS
5 - 6 oz.
Selected Varieties

2/\$4
SAVE \$1.00 on 2

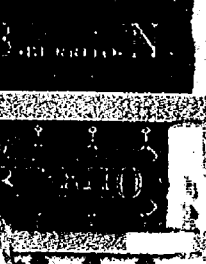

AMY'S POCKETS
4.5 - 5 oz.
Selected Varieties

2/\$4
SAVE \$1.00 on 2



ANNIE'S FAMILY SIZE PASTA
10.5 oz.

2/\$4
SAVE \$1.50 on 2



KETTLE CHIPS
14 oz.
Selected Varieties

2/\$5
SAVE \$3.78 on 2



KING ARTHUR FLOUR
5 lb.
Selected Varieties

\$3.50
SAVE \$1.00



WEEK NINE FEATURE ITEM

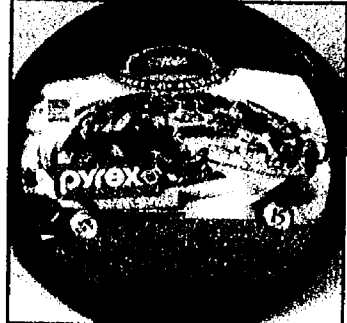

Pizza Pan

\$7.99

WEEK NINE FEATURE ITEM



Angel Food Pan

\$9.99

BAKERY!

Fresh Baked VIENNA BREAD
16 oz.

\$1.29



Fresh Baked HARD ROLLS
6 ct.

\$1.49



MINI DONUTS
Selected Varieties
8.5 oz.

\$2.19



4 INCH PIES
Selected Varieties
5 - 5 oz.

10/\$10



TAKE & BAKE NATURAL WHOLE GRAIN
16 oz.

\$3.29



Pie of the Month
Fresh Baked
SOUTHERN PECAN PIE
9 Inch

\$7.99

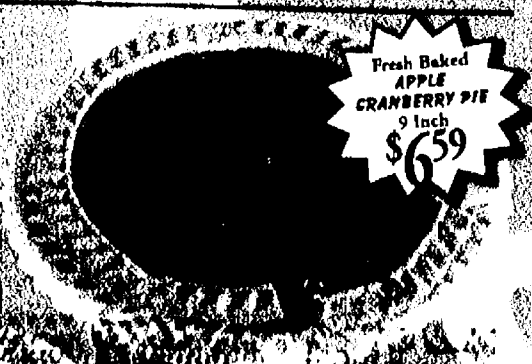

Fresh Baked APPLE CRANBERRY PIE
9 Inch
\$6.59

HOME & HEALTH CARE SAVINGS!

BOUNTY BASIC PAPER TOWELS
15 Roll
15¢
\$9.00
SAVE \$1.90

GLAD PRESS'N SEAL WRAP
50 - 70 ft.
Selected Varieties
2/\$5
SAVE \$1.38 on 2

DURACELL BATTERIES
1 - 4 Pk.
Selected Varieties
2/\$5
SAVE \$2.38 on 2

SYLVANIA DOUBLE LIFE LIGHT BULBS
4 Pk.
60, 75, & 100 Watt
2/\$4
SAVE \$1.18 on 2

BOUNCE OR DOWNY FABRIC SOFTENER
105 - 120 ct. or 41 - 60 oz.
Selected Varieties
2/\$10
SAVE \$1.58 on 2

TIDE 2X LIQUID LAUNDRY DETERGENT
50 oz.
Selected Varieties
\$7.00
SAVE 50¢

THE WORKS CLEANERS
16 - 32 oz.
Selected Varieties
4/\$5
SAVE \$2.80 on 4

CHARMIN BASIC BATH TISSUE
4 Big Rolls
2/\$4
SAVE 50¢ on 2

LUVS JUMBO DIAPERS
26 - 58 ct.
Selected Varieties
\$7.00
SAVE 63¢

TUMS 20% MORE BONUS PACK
72 - 96 ct.
Selected Varieties
\$4.00
SAVE 89¢

CLOSE UP TOOTH PASTE
6 oz.
Selected Varieties
2/\$3

COMTrex DAY & NIGHT BONUS PACK
30 ct.
\$4.00
SAVE 49¢

PET CARE SAVINGS!

PURINA CAT CHOW
8-lb.
Selected Varieties
\$11.00
SAVE \$1.50

OUR FAMILY SCOOP CAT LITTER
14 lb.
Selected Varieties
2/\$8
SAVE \$2.50 on 2

SKIPPY CAN DOG FOOD
13.2 oz.
Selected Varieties
5/\$2
SAVE \$1.00 on 5

NUNN BETTER DOG BISCUITS
1 lb. Value Pack
Medium or Large
2/\$6
SAVE \$1.50 on 2

NUNN BETTER DRY DOG FOOD
33 lb. Value Size
Mini Chunks or Golden
\$10.00
SAVE \$3.00

PURINA DOG CHOW
17.6 - 20 lb.
Selected Varieties
\$11.00
SAVE UP TO 75¢

SNACK & BEVERAGE SAVINGS!

NABISCO OREO CAKESTERS
12 oz.
Selected Varieties



2/\$5
SAVE \$1.00 on 2

PEPPERIDGE FARM PREMIUM COOKIE SALE
4.4 - 7.5 oz.
Selected Varieties



2/\$5
SAVE \$1.30 on 2

OUR FAMILY POP
12 Pk. 12 oz. Cans
Selected Varieties (plus deposit)

4/\$9
COMPARE THE BOTTOM LINE!

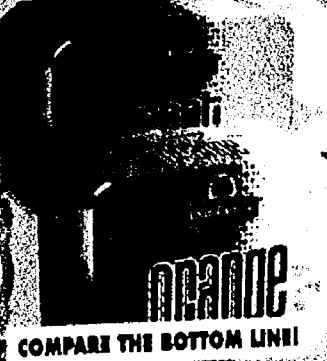

7-UP PRODUCTS
6 Pk. 5 Liter Bottle
Selected Varieties (plus deposit)

4/\$9
SAVE \$6.00 on 4



FRITO LAY LAY'S POTATO CHIPS & DORITOS
10.5 - 12 oz.
Selected Varieties



2/\$5
SAVE \$2.30 on 2

NABISCO TOASTED & GARDEN HARVEST CHIPS
8.1 oz.
Selected Varieties



2/\$5
SAVE \$1.00 on 2

MONSTER ENERGY DRINK
16 oz. Can
Selected Varieties

4/\$5
SAVE \$2.00 on 4

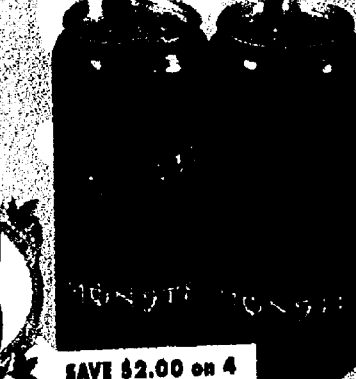

FUZE
18.5 oz. Bottle
Selected Varieties

4/\$4



BENZEL'S PRETZELS
14 oz.
Selected Varieties



\$1.00

LITTLE DEBBIE SNACK CAKES
10 ct.
Selected Varieties



5/\$5
TOTAL BOTTOM LINE SAVINGS!!

PROPEL WATER
6 Pk. 16.9 oz. Bottles
Selected Varieties

2/\$6
SAVE \$1.90 on 2



AQUAFINA WATER
24 Pk. 16.9 oz. Bottles

2/\$8
SAVE \$2.50 on 2

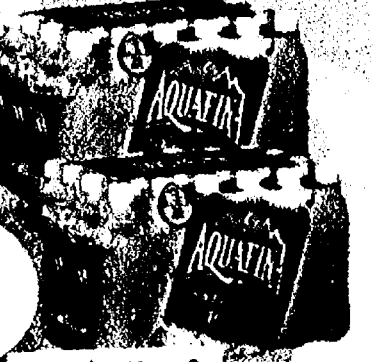

MIKE-SELL'S POTATO CHIPS, CHEESE PUFFS & POPCORN
6 - 9 oz.
Selected Varieties



4/\$5
SAVE \$2.60 on 2

PEPSI-COLA PRODUCTS
12 Pk. 12 oz. Cans
Selected Varieties (plus deposit)

2/\$8



COCA-COLA PRODUCTS
2 Liter Bottle
Selected Varieties (plus deposit)

5/\$6
SAVE \$1.00 on 5



KEEBLER CHIPS DELUXE & SOFT BATCH COOKIES
12.5 - 18 oz.
Selected Varieties



2/\$4
SAVE UP TO \$3.00 on 2

7-UP PRODUCTS
12 Pk. 12 oz. Cans
Selected Varieties (plus deposit)

2/\$7
SAVE \$2.50 on 2

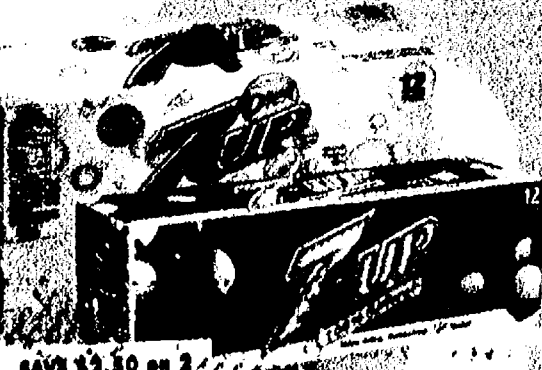

PEPSI-COLA PRODUCTS
8 Pk. 16.9 oz. Plastic Bottles
Selected Varieties (plus deposit)

2/\$7
SAVE \$2.00 on 2



WINE CELLAR

BELLA SERA WINES
1.5 Liter
Selected Varieties
(plus tax)

\$10.00
SAVE \$3.99



BOHEMIAN-HIGHWAY CALIFORNIA WINES
750 ml
Selected Varieties
(plus tax)

2/\$11
SAVE \$4.00 on 2



ZING ZANG BLOODY MARY MIX
32 oz.
Selected Varieties
(plus tax)

2/\$7



OUR FAMILY MIXERS
1 Liter
Selected Varieties
(plus deposit)

3/\$1.99
SAVE 27¢ on 3



JOHAN KLAUSS PEISPORTER MICHELBERG
750 ml
(plus tax)

2/\$12
SAVE \$2.50 on 2



FETZER WINES
750 ml
Selected Varieties
(plus tax)

2/\$12
SAVE \$6.50 on 2



SOUTHERN COMFORT
750 ml
(plus tax)

\$14.99
Where Liquor is Sold



CAPTAIN MORGAN SPICED RUM
750 ml
(plus tax)

\$15.99
Where Liquor is Sold



STERLING NAPA CHARDONNAY
750 ml
(plus tax)

\$12.00
SAVE \$3.99



MENAGE A TRO PREMIUM CALIFORNIA WINES
750 ml
Selected Varieties
(plus tax)

2/\$16
SAVE \$7.00 on 2



WILD TURKEY BOURBON
750 ml
(plus tax)

\$20.99
Where Liquor is Sold



CHRISTIAN BROS. BRANDY
750 ml
(plus tax)

\$10.69
Where Liquor is Sold



DANCING BULL CALIFORNIA WINES
750 ml
Selected Varieties
(plus tax)

2/\$17
SAVE \$6.38 on 2



ESTANCIA CHARDONNAY
750 ml
(plus tax)

2/\$17
SAVE \$4.00 on 2



BAILEY'S IRISH CREAM
750 ml
(plus tax)

\$21.97
Where Liquor is Sold



HER VODKA
750 ml
(plus tax)

\$32.97
Where Liquor is Sold

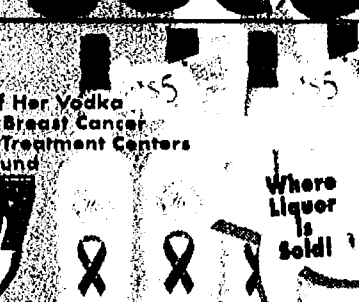

THE BREWERY!

SMIRNOFF
12 Pk. 12 oz. Bottles
Selected Varieties
(plus tax & deposit)

\$12.00
SAVE \$2.49



BECK'S BEER
12 Pk. 12 oz. Bottles
Selected Varieties
(plus tax & deposit)

\$12.00
SAVE 95¢

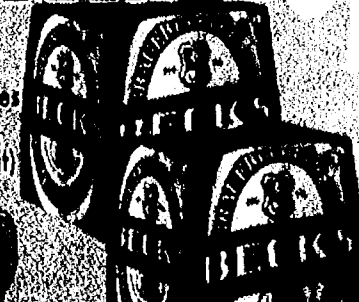

COORS & LABATTS
18 Pk. 12 oz. Cans
Selected Varieties
(plus tax & deposit)

2/\$22
SAVE \$1.90 on 2



MILLER LITE & GENUINE DRAFT
18 Pk. 12 oz. Cans
(plus tax & deposit)

2/\$22
SAVE \$1.90 on 2



RED STRIPE BEER
12 Pk. 12 oz. Bottles
Selected Varieties
(plus tax & deposit)

2/\$23
SAVE \$2.50 on 2



BUDWEISER BEER
20 Pk. 12 oz. Bottles
Selected Varieties
(plus tax & deposit)

2/\$25
SAVE \$2.00 on 2



MICHELLOB
20 Pk. 12 oz. Bottles
Selected Varieties
(plus tax & deposit)

2/\$25
SAVE \$2.00 on 2



MILWAUKEE'S BEST & NATURAL LIGHT
30 Pk. 12 oz. Cans
Selected Varieties
(plus tax & deposit)

\$14.00
SAVE \$1.90



WARM UP TO DOLLAR DAY SAVINGS IN THE PRODUCE GARDEN!

Enjoy a Selection of Fresh Fruits & Vegetables at Dollar Day Savings

SAVE UP TO \$1.61 ^{ea}

Michigan APPLES
Red & Gold
McIntosh & Jonathan
3 lb. Bag

\$1.88 EA.

SAVE UP TO 91¢ ^{lb.}

Canadian ON THE VINE TOMATOES

\$1.48 LB.

SAVE UP TO 98¢ ^{ea}

Dole Very Veggie SPECIAL BLEND SALADS
5 - 12 oz.

2/\$5

Produce Feature of the Week

SAVE UP TO 81¢ ^{ea}

California JUMBO POMEGRANATES

\$1.68 EA.

SAVE UP TO 98¢ ^{ea}

Auntie Mids WHOLE MUSHROOMS
8 oz.

2/\$3

SAVE UP TO 58¢ ^{ea}

Auntie Mids RED P B-SIZE POTATOES
Red or Yukon Gold
3 lb. Bag

2/\$5

SAVE UP TO 51¢ ^{ea}

Dole CALIFORNIA CARROTS
2 lb. Bag

\$1.10

Fresh Floral Department
May not be exactly as illustrated

"HO HO HO" BOUQUET

\$4.99 EA.

SAVE UP TO 61¢ ^{lb.}

California HOLIDAY RED SEEDLESS GRAPES

\$1.88 LB.

SAVE UP TO \$1.01 ^{ea}

Florida SUNBURST TANGERINES
3 lb. Bag

\$1.98 EA.

SAVE UP TO \$1.01 ^{ea}

California WALNUT MEATS
1 lb. Pkg.

\$4.98 EA.

Organic Produce

SAVE UP TO 91¢ ^{lb.}

Organic APPLES
Red & Gold or
Granny Smith

\$1.48 LB.

Auto Value

Parts Stores

Find parts at your Local store ...

autoparts2020.com

Be Car Care Aware

MICHIGAN

Sale Prices Good
Now Through
December 25, 2008!

HOLIDAY BLIZZARD OF SAVINGS!

Buy 1, Get 1 FREE
Mail-In Rebate. See store for details

Prestone

50/50 Ready To Use
Pre-Diluted Extended
Life Antifreeze/Coolant

#AF2100, 1 Gallon

\$9.99



Extended Life
Antifreeze/Coolant

#AF2000, 1 Gallon

\$11.99



DEX-COOL®
Extended Life
Antifreeze/Coolant

#AF888P/NG, 1 Gallon

\$12.99



Pocket Flashlight &
Carabineer Knife Set

#W9304

\$9.95



2 Ton Compact Trolley Jack
and Jack Stand Combo

#W1605

JACK FEATURES
• 4,000 lb capacity
• Max. height 13"
• Swivel casters for
easy positioning

JACK STANDS FEATURE

• Ratcheting style for
easy adjustments
• 10-3/8" to 16-3/8" Range

\$39.95



4.8 Volt
Cordless
Screwdriver
Kit with
100 Bits

#10801
\$25.99



Triple Dog E3 Downloaders

• Provides added performance and economy
• On-the-fly adjustable engine tune
• Works on over 20 vehicle applications

#40506 - Gas

\$339.99

#40505 - Diesel

\$373.99

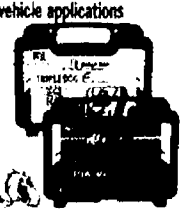

ROCK ON
THIS HOLIDAY
SEASON!

**REGISTER TO WIN
FENDER STRATOCASTER
ELECTRIC GUITAR!**

Chrome Red • Autographed by
Gillette-Everham Drivers
Kasey Kahne and Elliott Sadler!

Auto Value Parts Stores Exclusive Promotion!
See store for details. No purchase necessary to register. Void where prohibited.

Auto Value or Bumper to Bumper
1969 Ford Mustang Boss 429
1:38 Scale Die Cast Replica

\$9.99
Your Choice

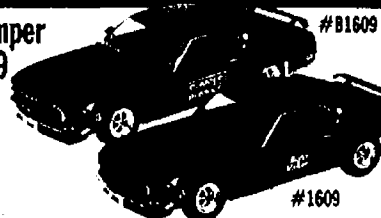

40 Pc. 1/4",
3/8" Drive
SAE/Metric
Socket Set

#W1173

• Drop forged carbon steel, polished and chrome plated
• Set includes 3/8" dr. ratchet, 3" extension, 1/4" PVC
spinner handle 5/8" spark plug socket, heat treated
3/8" to 1/4" adapter, 33 sockets and blow molded
plastic case

12" Tool Box
with Tray

#W2751

\$3.95

\$5.95



Compact
Bluetooth
Headset

#2463
• Allows wireless connectivity
within 30 feet of your mobile device

\$29.99

WAGAN®
TECH

150 Watt Smart AC Inverter

#2221
• The smart mobile power to convert 12V DC
to AC for your electronics

\$29.95



22 Pc. SAE/Metric
Combination Wrench Set

#W1069

• Polished Chrome Vanadium
Steel construction
• Variety of popular SAE and
Metric sizes
• Durable plastic rack separates
for handy storage

\$21.95



**GREAT
GIFT
IDEAS!**

Peak® 3.5" LED
Wireless Vehicle
Back Up Camera

#PKCORB

• Water resistant camera
• Perfect for cars, SUV's,
trucks, RV's, towing
boats, campers

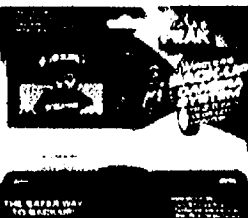

\$129.95

Dual Action Polisher #6110

Quality, swirl-free results
• Reduces time to apply paint
cleaners, polishes & protection
products
• Includes: Polisher, "D" handle,
Custom hard case, W67DA
backing plate, Wrench, Manual

\$149.00

Pad not included

5 Pc. Fast Measure Tape Measure Set #W5065

• 35', 25', 16' and
12' tape measures
• BONUS 6' pocket size
tape measure

\$13.95

Performance
Tool

WAGAN® T E C H

Twin USB/DC Socket Adapter #2538

\$9.95

Bluetooth MP3 USB Modulator
• Plays all audio devices and USB flash drives
wireless through your car stereo system

\$24.95

#2516

Bluetooth Wireless Cell Phone Hands Free Car Kit

• Includes Caller
ID Display

\$89.95

#2444

• No installation

Power Dome 8-in-1

• Jump Starting • Air Compressor
• 400 Watt Power Inverter • AM/FM Radio
• USB Power Port • iPod Audio Input Socket
• DC Power Supply • Light

\$159.95

#2454

28 LED Mini Worklight #37238

• Spotlight quality light
• Water & shock
resistant housing
• Industrial grade
switch

\$10.95

Folding Pocket Utility Knife

• 11015 Red #11018 Blue
• Quick change blade
• Folding lock for safety

\$6.99

YOUR CHOICE

5 Hour Energy Drink

2 Oz.
#300128, Orange
#400125, Lemon-Lime
#500122, Berry

\$1.99

Tear Drop "Kojak" Light #16033, Yellow

• Cigarette lighter plug with
coiled cord
• Magnetic mount

\$19.99

Grote

Utility Trailer Lighting Kit #65370-S

• Kit includes harness,
license plate bracket,
instructions, and complete
wiring and installation kit

\$29.99

Windshield De-Icer Spray

#04100, 24 Oz.
\$1.39

Pressurized Lock De-Icer

#00201
• Prevents freezing & rusting
• Automatic push-in injection
• Contains no fluorocarbons

\$1.39

Starting Fluid

#0787, 10.7 Oz.
• Helps start gas & diesel engines
at temps down to 65° below zero
• Use regularly to help extend
battery life and reduce
starter wear
• Recommended for year-round use

\$1.99

Per-Lux® Snowplow Lamps

#64261-4
• Rubber shock mount and
center mounting stud
absorbs road shock

\$99.99

Brown Jersey Gloves

#834L
• Heavyweight
• Knit wrist
• Men's large

\$9.99

**WINTER'S
COMING!
ARE YOU
PREPARED?**

Duo-Grip Snowbrush with Scraper #19621

• Foam control grip above
blade for extra power
• Ice Ripper blade clears a
wide path every time

\$2.99

Aluminum Snowbroom with Scraper #14113

• Thick, durable bristles
• Full-width scraper

\$4.29

Extender Snowbroom with Scraper #261018

• 100% stronger reach
when extended
• Wide blade and broom
extend to 48"

\$7.99

Automobile Emergency Shovel #17211

• Extends to 37"
• Compact for easy storage
• 9-1/2" wide blade

\$9.99

Alkaline Maximum Batteries

#824-2 AAA / #815-2 AA - 2 Packs **\$2.19**
#A1604-1 9-Volt 1 Pack **\$3.29**
#814-2 C / #813-2 D - 2-Packs **\$3.29**
#815-6 AA / #824-6 AAA - 6-Packs **\$4.49**

DIY Pickup Truck Bed Liner Kit #HCL188

• Bonds & seals all surfaces
• Tough, textured polyurethane
protective coating skid
resistant surface

\$89.95

MAIL-IN REBATE - \$20.00

Final Cost \$69.95

After Rebate

HERCULINER

Earmuff Hearing Protection #6105

• Lightweight
• Universal adjustment
for under-the-chin,
over-the-head or
behind-head wear

\$9.99

LED Inspectors Safety Glasses #5420-S9

• Ultra Bright Built-In LED Lights
• Scratch Resistant

\$12.99

extang Tonneau Covers

Platinum #7XX Series
\$249.99

Full Tilt #8XX Series
\$359.99

Express Roll Up
#50XX Series
\$369.99

Triecta Fold Up
#44XX Series
\$369.99

**EXTANG
YOUR TRUCK**

HUSKY LINERS

Custom Molded Mud Guards

#56211 - Silverado 99-07 Front
#57211 - Silverado 99-07 Rear
#56251 - Tahoe/Yukon 01-07 Front
#57241 - Tahoe/Yukon 01-07 Rear
#56221 - Chevy Pick Up 95-00 Front
#56401 - Ford F250-350 SD 99-08 Front
#57401 - Ford F250-350 SD 99-08 Rear
#56001 - Dodge Ram 94-02 Front & Rear
#55061 - Dodge Ram 03-07 Front
#57061 - Dodge Ram 03-08 Rear

\$29.95

Your Choice

\$139.99

Your Choice!

Gear Box Rear Underseat Storage
#09001 Chevy/GMC 2007-08 Silverado/Sierra Crew Cab
#09011 Chevy/GMC 2007-08 Silverado/Sierra Extended Cab
#09021 Ford 2004-08 F-150 Super Crew without Underseat Seawater
#09401 Dodge 2000-08 Ram Crew Cab 1500 Series & 2003-08
2500/3500 Series w/o opt. Towing Floor

\$99.99

Other Husky Gear Box's Available on Sale for
\$139.99 - Ask your store for details

Front Floor Liners
CHEVY #31101 Black, 11102 Grey, 31103 Tan
CHEVY LATE MODEL #31301 Black, 31302 Grey, 31303 Tan
FORD #33301 Black, 33302 Grey, 33303 Tan
DODGE #30711 Black, 30712 Grey, 30713 Tan

\$69.99

Your Choice!

Avenger Hood Shields
#72XXX
\$39.99

**Interceptor II
Hood Shields** #730XXX
\$49.99

Interceptor Hood Shields
#18XXX
\$59.99

HUSKY LINERS

Grant Sport Wood Steering Wheel
#377
• Mahogany wood finger grip
• 3 chrome steel, slotted design spokes
• 14" diameter w/ 3" dish
including styling dish

\$99.99

GREAT GIFT IDEAS!

GREAT GIFT IDEAS!



Blaster 2 Coil for MSD Ignitions and OEM Electronic Ignitions #8202

- Coil puts out 45,000 volts, 15,000 more than stock

\$39⁹⁹



Racing Rotor #8467

- For MSD and GM Distributors with Window Caps

\$9⁹⁹



Street Fire Spark Plug Wires

- #5562, Chevy 305-350 1985 & On
- #5565, Chevy Small Block Chevy Socket Distributor
- #5544, Ford 5.0 Liter

\$40⁹⁹



MSD IGNITION



Street Fire Ignition Box #5520

\$149⁹⁹



Street Fire™ HEI Distributor #8362 GM Small Block Chevy & Big Block Chevy

- All new components, including the coil, spec'd by MSD engineers
- The only value priced HEI with a full one year warranty
- Heavy duty distributor gear for durability
- Welded weight pins and heavy-duty construction
- Adjustable vacuum advance helps tune it to each engine

\$159⁹⁹



HYPERTECH

Max Energy E-Con Power Programmers

- #53006 Dodge Ram 2006 5.9 T/D
- #53007 Dodge Ram 2007 5.9 T/D
- #53005 Dodge Ram 2005 5.9 T/D
- #43005 Ford 2005-2008 6.0/6.4 T/D
- #43003 Ford 4.6/5.4 Gas Engines
- #33000 GM Truck & SUV 4.3, 4.8, 5.3, 6.0, 8.1

\$329⁹⁹ *Your Choice*



GREAT GIFT IDEA!



GOLDEAGLE

104 Octane Boost #10406, 16 Oz.

\$8⁹⁹



104 Maximum Octane Boost #10410, 16 Oz.

\$9⁹⁹



Fuel Pressure Gauge #1561

- 1-1/2" gauge fits almost anywhere
- 1/2 lb. increments
- 0-15 lb. range • 1/8" NPT male fitting

\$9⁹⁹



Max Fueler "Fuel Economy Device" #1776

\$9⁹⁹



12 Volt Electric Fuel Pump 4-7 PSI 35GPH #12S

\$29⁹⁹

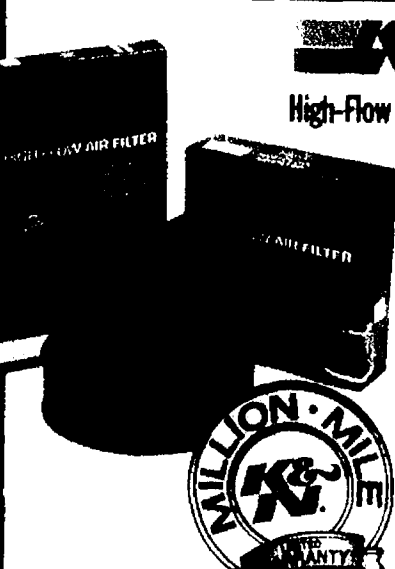

K&N

High-Flow Replacement Air Filters

#E1500 GM Car & Truck	\$44⁹⁹
#33-2120 GM 4.8 & 5.3	\$45⁹⁹
#33-2248 Ford 7.3 Diesel	\$46⁹⁹
#E0945 Ford Car & Truck	\$53⁹⁹
#33-2135 GM Diesel	\$56⁹⁹
#E1790 GM Pick-Up 5.7	\$59⁹⁹

See store for exact application



MILEAGE MILEAGE



GREAT GIFT IDEA!

Sunsei® Solar Powered Battery Trickle Charger #25003

Free supplemental power direct from the sun for your ATV, motorcycle, PWC, or other small vehicle

\$37⁹⁵



Small Block Chevy Low Profile Chrome Valve Covers #4449

\$39⁹⁹ Pair

Edelbrock



Performer-Link True-Roller Timing Chain Set #7800, 1978-84 Chevrolet V8

\$46⁹⁹

Universal
12 Volt
Chrome
Super Stock
Coil Higher
Energy
#8140C

\$39.99



Super DIS Coil

#140017 GM AC/Delco, 1966-01

- Advanced bobbin technology
- Specialized magnetic steel core
- Optimum windings
- Direct bolt/plug in install

\$49.99

Remote Mount
Supercoil

#140011 1984-95 GM HE
• Higher energy output for
top RPM power

\$59.99



ACCEL

Universal 12 Volt
Super Coil with
Resistor #140001

GM HEI In-Cap
Super Coil
#140003

Your Choice
\$74.99

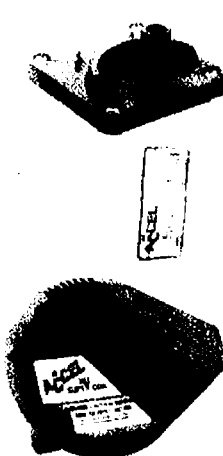

Original
Trick Shift

#80259
Performance
automatic
transmission fluid

\$6.59
Qt.



Cable Operated
Star Shifter #80675

\$159.99



B&M

HoleShot 2400
Torque Converter

#20412 - 1965-91 GM TH400, 425,
375 '68-'81 & TH350, 3758 (not 350C)

- Allows the engine to launch
the car at higher rpm

\$289.99

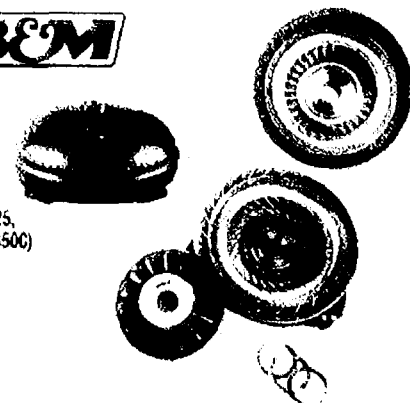

Edelbrock



Performer® Small Block Intake Manifolds

- Dual-plane, low-rise
- 180° firing order and patented runner design

#2701 - 1986 and earlier Chevrolet 262-400 Small-Block V8 (non-EGR)

\$129.99



Performer-Plus Camshaft
and Lifters Kits

- Optimum torque from the low-end
to the mid-range
- Smooth idling cams for daily drivers,
trucks, vans, RVs and 4x4s
- Major improvement in throttle
response and torque

#2102
1957-86 Chevrolet 265-350 V8

\$139.99

#2162
Chevrolet 396-427-454 V8

\$149.99

#2182
Ford 351W V8

\$189.99



Performer®
Remanufactured
Carburetors

Manual Choke
#9905, 600 cfm

\$224.99

Manual Choke
#9907, 750 cfm

\$234.99

Electric Choke
#9906, 600 cfm

\$259.99



Performer® Nitrous
Plate System

#70001 - 50-75-100 HP

\$474.99



Performer® EFI Dry
Nitrous System

#70400 - 86-95 Mustang 5.0, 96-98 Mustang 4.6

- Supplies nitrous directly into the intake stream
- The safest and most reliable way to get power gains

\$569.99

10-CD/DVD Visor Organizer #31501

- Leather-like appearance
- Secures to visor with elastic straps
- Plush lined pockets store CDs
- Holds pen, credit cards, travel receipts, etc.

\$4.99



Custom Accessories



Magnetic Mount Power Light #10716

- 10 watt bulb
- Convenient for use anywhere
- Plugs into 12 V receptacle

\$6.99



Aerodynamic Wing Display Shelf #154400

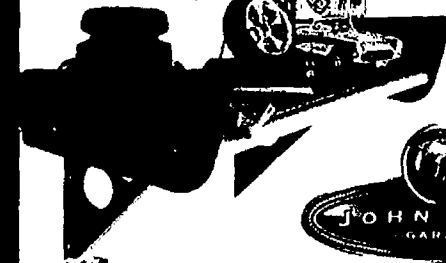

\$26.99 Your Choice

Gear Shift Coat Rack #154500



Repair Manuals

- #24065 1988 - 2000 Chevy/GMC-C/K Pick Up
- #24071 1994 - 2004 S10/Sonoma
- #30041 1994 - 2001 Dodge Trucks
- #36058 1980 - 1996 Ford F Series Pick Up

\$14.99 Your Choice

- #11150 Xtreme SUV, #11255 Xtreme GM
- #11315 Xtreme Ford

\$21.99 Your Choice

Neon Clocks

- #2590XX
- Chevy Bowtie, Chevy, Camaro, Corvette, Cadillac, Camaro Emblem, Hemi, Dodge & Detroit Pistons

\$39.99 Your Choice

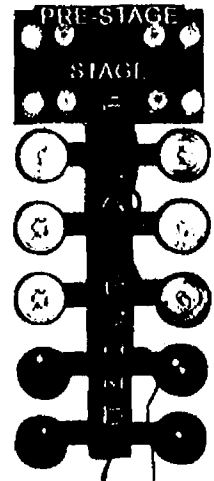

X-Mas Tree Sign #260013

\$369.99

Logo Chairs

- #8100XX
- Checker Flag, Cadillac, Camaro, Camaro Logo, CS Corvette

\$22.99 Your Choice

Logo Bar Stools

- #801XXX
- Checker Flag, Corvette, Hemi, Ram Head

\$75.99 As Low As

- With Back Rest
- #8011XX
- Bowtie, Corvette, Camaro, Cadillac, Hemi, Dodge Ram

\$89.99 Your Choice



Logo Canopies

- #200001, Checker Flag

\$149.99

- #2000XX
- Camaro Logo, Cadillac, Corvette, Bowtie, Hemi, Ram Head, Camaro Scripted, Camaro

\$189.99 Each

**Performance
in Tool**

3 Pc. Step Drill Set
#W9003
• Titanium Nitride Coated
• 17 Hole Sizes
• 1/4" Hex Shank

\$12⁹⁵



5 Pc. Pry Bar Set
#W2025
• 8", 12", 18" & 24" sizes
• Includes a 16" solid steel
roll type pry bar

\$15⁷⁹



24 Pc. Screwdriver Set
#W80024

\$17⁹⁵

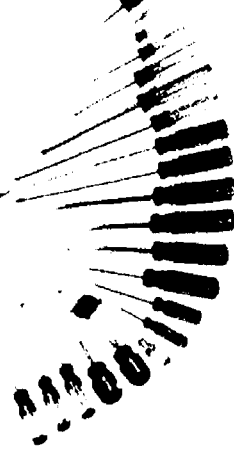

1/2" Drive Click Torque Wrench
#M2000B

• Chrome plated alloy steel
• 10 to 150 ft. lb. range in 1 lb. graduations
• Ratchet style with engraved scale

\$24⁹⁹



29 Pc. Titanium Drill Bit Set
#W9017

\$26⁹⁵



4-1/2" Angle Grinder #MT952

• All ball bearing construction and sealed washers for durability

\$39⁹⁵

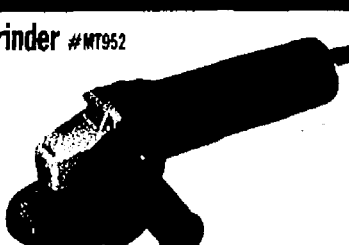

3/8" Corded Drill
#MT603

• All ball bearing construction for durability
• Power input 570w • No load speed 10,000rpm
• Lock nut wrench

\$29⁹⁵

maktec
by Makita



14.4V 3/8" Cordless Drill Kit #MT064SK2

• Two 1.3Ah Ni-Cd batteries
• Charger • VSR, keyless chuck
• Plastic carry case

\$69⁹⁵

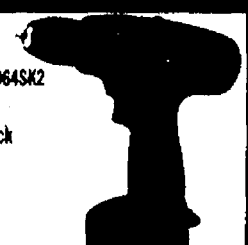

**Performance
in Tool**

32 Pc. SAE/Metric Wrench Set
#W1083

\$29⁹⁵



**Performance
in Tool**

Digital Tire Gauge
#W9107

\$9⁹⁵

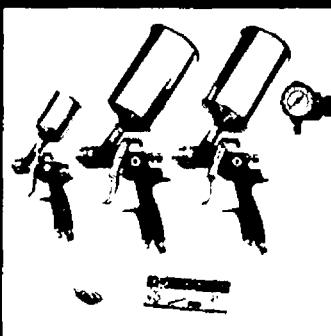
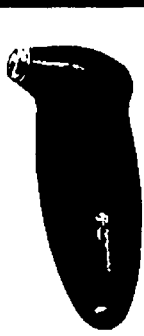

9 Pc. HVLP Spray Gun Set #6900

• Stainless Steel Needle & Nozzle Sets
• Knob for Spray Pattern Adjustment
• Operating Pressures of 15-45 PSI
• Air Inlet 1/4"
• Air Consumption 7.0-9.0 CFM

\$89⁹⁵

ATD

Towing Straps

• Free vehicles stuck in mud, sand or snow!
• Lightweight and flexible
• Reinforced eyes for longer wear
• Elastic effect increases pulling force

2" X 20' #18-20 3" X 30' #27-30
\$21⁹⁹ \$42⁹⁹



TUPLEX

GRIP

4 Pc. Ratchet Tie-Down Set
#28648

\$16⁹⁵

2500 Lb. Electric Winch #28770

\$129⁹⁵

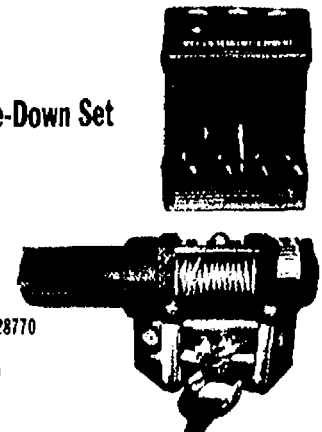

BADGER

Master Mobile Airbrush Tech Series Kit
#800MT

Includes 3 airbrushes, quick disconnect hose, 4 jars, and molded case

\$129⁹⁹



Mini Sandblaster Kit Abrasive Sprayer Set #260-3

\$34⁹⁹



**AutoBody
Master**

6 Pc. Micro Buffing Kit
#3140

\$18⁹⁹

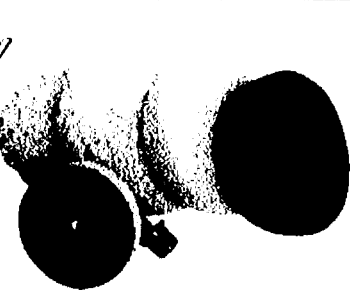

AES®

Economy Spray Gun
#FR103

\$22⁹⁹





NASCAR 1/24 Scale Die Cast Collectors Cars

#2008A Auto Value
#2008B Bumper to Bumper

Your Choice
\$23.99



1965 Shelby Cobra 427 S/C #99165AL

- All metal die cast chassis • Detailed Ford 427, 7 litre engine
- Opening doors with detailed interior
- Authentic carpeting, set belts and instrument
- Mesh radiator screen and brake duct screen
- Functioning suspension • Equipped with WIX filter
- Authentic black underspray and engine detail
- Authentic smoked exhaust pipes • Lucas "Peace Sign" detailed headlights
- Authentic Shelby registry "O" "Dark Grey Metallic" PPG 32520 paint

\$35.95



DEEZEE Nerf Bars

Regular Cab, Black
#370391 Ford F250 Super Duty
#371211 Dodge Ram
#370741 Chevy Silverado
#370221 Dodge Ram Quad Cab

Regular Cab, Chrome
#370392 Ford F250 Super Duty
#370222 Dodge Ram Quad Cab
#371212 Dodge Ram Reg. Cab 94-01

Extended Cab, Black
#370321 Ford F250 Super Duty
#371761 Chevy Silverado

Extended Cab, Chrome
#370322 Ford F250 Super Duty
#371762 Chevy Silverado

\$149.99
Your Choice

\$299.99
Your Choice

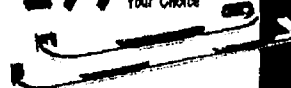

MANY OTHER DEEZEE NERF BARS AT SIMILAR SAVINGS



Dual Terminal Batteries

700T540 - 540cca

\$59.99 W/EXCH

780T600 - 600cca

\$64.99 W/EXCH

780T770 - 770cca

\$74.99 W/EXCH

• 72 month warranty
• 24 month free replacement



Synthetic Motor Oil

10W30, 5W30, 10W40,
20W50 & 15W40

\$7.99
QT.

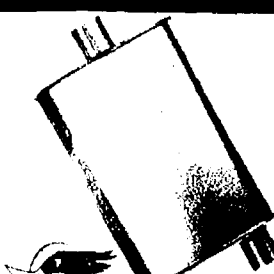

Thru-Shaft Boss Turbo Mufflers

#17711, 2" Offset 2" Center

#17713, 2-1/4" Offset 2-1/4" Center

#17715, 2-1/2" Offset 2-1/2" Center

\$25.99
Your Choice

Recharge Filter Cleaning Kit #99-5000

- 6 step system designed to recharge any K&N Filtercharger® Air Filter
- Restores air flow efficiency so your Filtercharger® performs like new!
- Includes 6.5 oz. Spray Oil, 12 oz. Filter Cleaner & Service

\$9.95



4 Pc. Carpet Mat Set

#700-44 Grey

#700-54 Tan

#700-14 Black

\$19.99

All Weather Front Mats

#406-04 Clear

#406-14 Black #406-44 Grey

\$11.99
Ea.



2 Pc. Diamond Plate SUV/Truck Front Mats

#842-14 Black #842-44 Grey

\$22.99

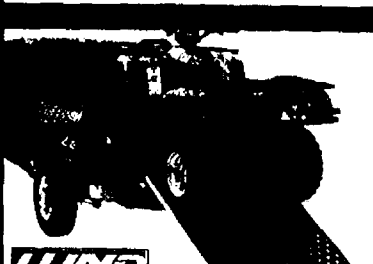

Tri-Fold Loading Ramps

• 2,000 lb. Capacity

69" x 45" #602008

\$139.99



50/50 Pre-Diluted Antifreeze & Coolant

#PMA053, 1 Gallon

\$6.99

Find parts at your Local store ...

autoparts2020.com

Find the parts you need from the comfort of your home! Convenient, user friendly website makes searching for the parts you need easy!

Auto Value
Be Car Care Aware
EVERY 3,000 MILES

- ✓ Change Oil & Filter
- ✓ Change Air Filter
- ✓ Add Fuel Injector Cleaner to Gas
- ✓ Check Tire Pressure

ARROW PARTS CO., INC
3421 Russell Rd. • Tecumseh, MI
Next to Dick's Body Shop & Priol Market
517-423-2131
M-F 8-6:30, Sat. 8-5, Sun. 10-2

VIKING AUTO PARTS
3350 W. Liberty Rd. • Ann Arbor, MI
On Liberty 1/4 mile east of Wagner
734-662-6121
M-F 8-5:30, Sat. 8-2

LARRY'S AUTO PARTS
30579 Ford Rd. • Garden City, MI
Between Middlebelt & Merriman
734-261-2310
M-F 8-7, Sat. 8-6, Sun. 10-3

E & F AUTO SUPPLY
18608 Allen Rd. • Melvindale, MI
On Allen Rd. 1 block south of Oakwood
313-928-0907
M-F 8-6, Sat. 8-4

**AUTO VALUE
MONROE**
1130 W. Seventh St.
Monroe, MI
1 block east of Telegraph
734-241-8989
M-F 8-6, Sat. 8-4

**VALUE
AUTO SUPPLY**
15320 Fort St.
Southgate, MI
3 blocks south of Eureka
734-283-1100
M-F 8-6, Sat. 8-3

**VALUE
AUTO SUPPLY**
19029 Ecorse Rd.
Allen Park, MI
2 blocks east of Pelham
313-386-0511
M-F 8-6, Sat. 8-3

**DUNDEE
AUTO PARTS**
180 Main St.
Dundee, MI
Next to fire station
734-529-2600
M-F 8-6, Sat. 8-5, Sun. 10-2

**PARTS
PEDDLER**
2902 Baker Rd.
Dexter, MI
734-426-4688
M-F 8-6, Sat. 8-4

AW134

CELEBRATION ENDS DEC. 24, 2008!



Reg.
39.99

Your choice
29.99
at register
-10.00
mail-in rebate*
19.99
FINAL COST

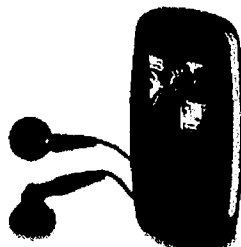

Reg. 49.99

DVD Player W 148 927 B2
1GB MP3/WMA Audio/Video Player
W 149 545 4

*\$10 mail-in rebate. Limit 1 rebate for each item.
Consumer responsible for taxes. While supplies last.

save 45%
8.99

reg. 16.99
4-in-1 Portable
Worklight Use four
ways. E 697 013 B4
250W bulb included.
While supplies last.

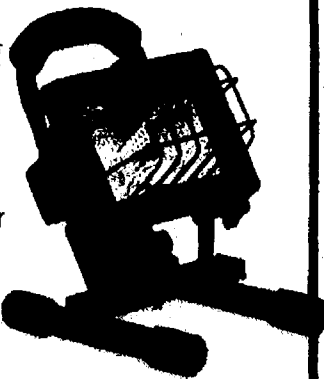

STANLEY

save 40%
8.99

reg. 14.99
22-Pc.
Mechanic's
Tool Set
SAE and metric.
R 103 916 B6
While supplies last.



STANLEY

save 45%
6.99

reg. 12.99

16" Series 2000 Toolbox
with Tray Plastic; metal
latches. Lid has two flip-open
compartments. R 103 707 B6
Contents not included. While supplies last.

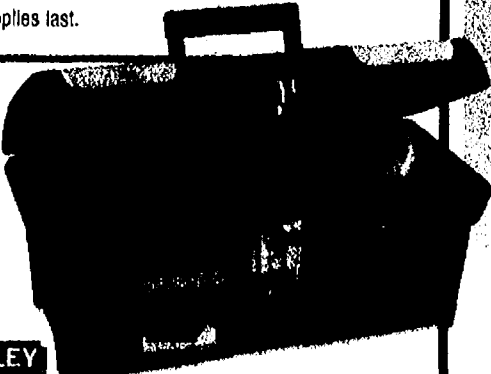

True Value.
START RIGHT. START HERE.®



**Super
Buy!**

save \$30
49.99

reg. 79.99
NEW! 18V Drill/Driver Kit
Incl. drill/driver, 18V battery,
charger, 10 drill bits, 10 screw-
driving bits, 2 screwdrivers,
hammer, 2 pairs of pliers and
storage bag. R 104 080 2
While supplies last.

True Value.

Free

with coupon and
purchase of 18V
drill/driver kit above
(9.99 without
kit purchase)

2.4V Cordless
Screwdriver
R 795 623 B3

While supplies last. With purchase of
R 104 080 2. Not redeemable for
cash. Not valid with any other offer.
Not transferable. Void where
prohibited. Consumer responsible for
taxes. Valid at participating True
Value stores. Coupon valid
12/3/2008-12/24/2008



0 52088 00337 4

holiday gift sale

save \$40
59⁹⁹
reg. 99.99
3-Day Forecaster Weather Station
Automatically receives forecasts for 150 U.S. locations. T 101 995 3
3 AAA batteries not included.

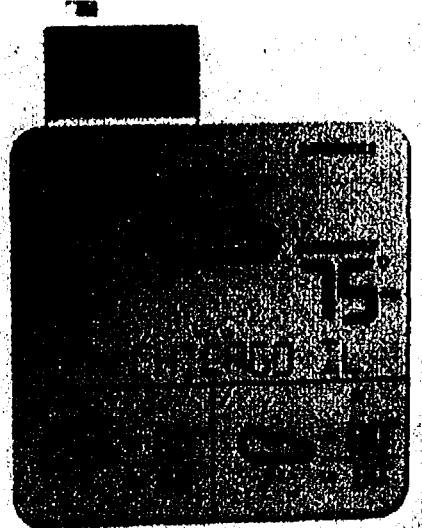

save \$10
14⁹⁹
reg. 24.99
LCD Digital Photo Keychain
USB rechargeable. Holds 60 images. W 107 902 10



save \$10
14⁹⁹
reg. 24.99
30-LED Flashlight with Bonus LED Cranklight
Brilliant beam; water-resistant aluminum casing. E 103 555 B4
3 D batteries included.



Bonus 3-LED cranklight runs without batteries

STANLEY
save 50%
9⁹⁹
reg. 19.99
Value Pack: MaxLife Tripod LED Light with Free QuickSlide Knife
Versatile worklight/flashlight with easy-to-use knife. R 784 076 B4
While supplies last.

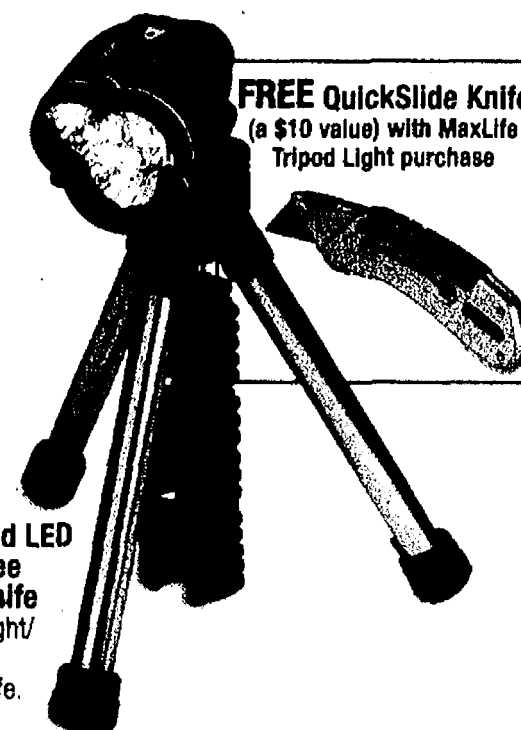

FREE QuickSlide Knife
(a \$10 value) with MaxLife Tripod Light purchase

BLACK & DECKER
24⁹⁹

36" Accu Mark Gecko Grip Level
Take the guesswork out of hanging pictures. Unique Accu Mark targets get accurate results. R 794 844 B3
While supplies last.



Nonslip pads grip surface to allow one-handed use

save 50%
19⁹⁹
reg. 39.99

9.6V Cordless Variable-Speed Drill/Driver
6-position clutch; keyless chuck. Battery, charger incl. R 103 920 2
While supplies last.



12 gifts of

Christmas[®]

a dozen great gift ideas for the special people on your list

save 35%
19⁹⁹
reg. 32.99

12-Cup Programmable Coffeemaker Wake to fresh-brewed coffee every day. With Sneak-A-Cup feature and Perfect Pour dripless carafe. W 145 920 2

True Value
save over 50%
8⁹⁹

reg. 19.99
7 1/4" Circular Saw Blade Shop Clock with 17-Pc. Drill Bit Set An ideal gift for your favorite handyman or handywoman. R 106 037 B12 AA battery incl. While supplies last.



save over 50%
14⁹⁹

reg. 32.99
13 1/2" Clock/Thermometer/Hygrometer
Quartz movement; pewter finish casing. T 823 557 B3 AA battery not included.

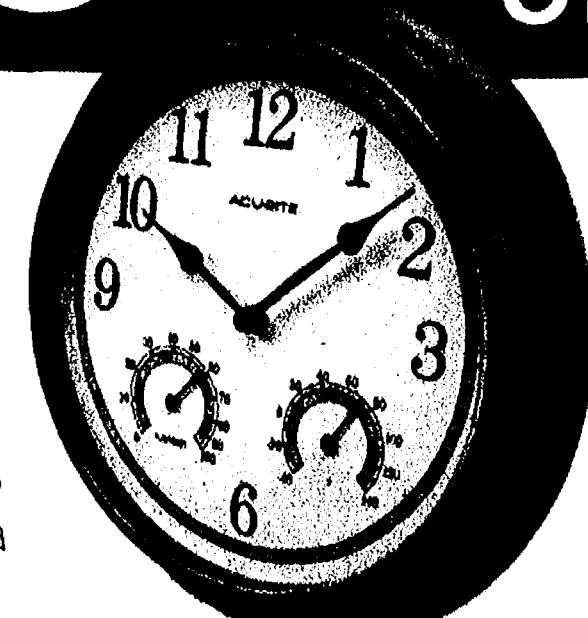

See the time, temperature and humidity at a glance

Stays handy with wall bracket and wall-mounted tool holder

shop-vac
at register
19⁹⁹
-5⁰⁰
mail-in rebate
14⁹⁹

Gal., 1HP Portable Wet/Dry Vac Features a single-stage 1HP bypass motor and includes a 4' lock-on hose, car and crevice tools. R 899 971 1
*\$5 mail-in rebate. Limit 1.
Consumer responsible for taxes. While supplies last.



save 35%
19⁹⁹
reg. 32.99

66-Pc. Accessory Bit Set
Includes 13-pc. black oxide drill bit set, 15-pc. rapid load set, 13-pc. screwdriving set and 25-pc. insert bit set. R 103 956 B5
While supplies last.



Four great accessory sets in one package

LEATHERMAN
save over 50%
29⁹⁹
reg. 63.99

2-Pk. Combo Multitool Kit Includes full-size Kick and keychain-size Micro folding multitools, both made of 100% stainless steel. R 103 957 6
While supplies last.

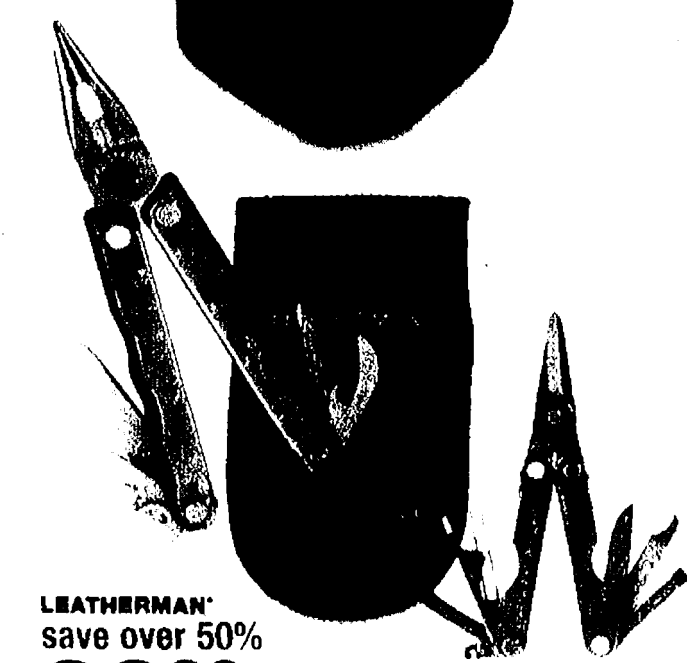

DEC

2008

Save on a variety of great gift ideas

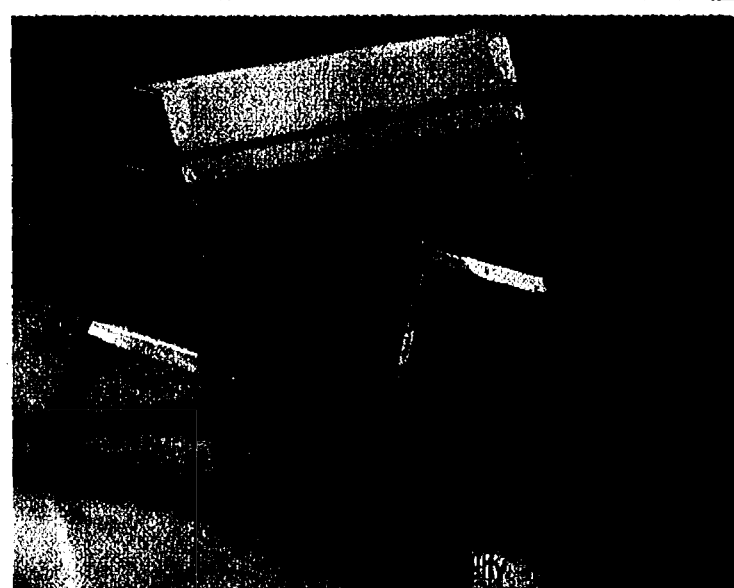
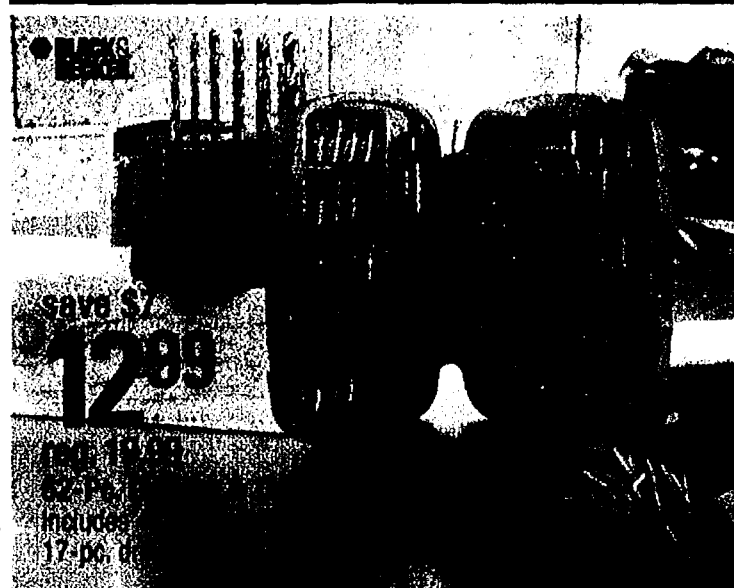

5" x 10X remote is easy to use and hard to lose

799

Jumbo Universal Remote Control
Manages up to 8 devices. Automatically discovers device codes.
E 108 490 B20
2 AA batteries not included.

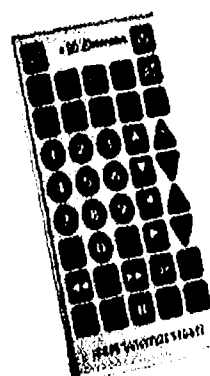

STANLEY

799

Light-Duty Staple Gun
Lightweight, with convenient handle lock. Chrome-plated steel. R 323 212 B5

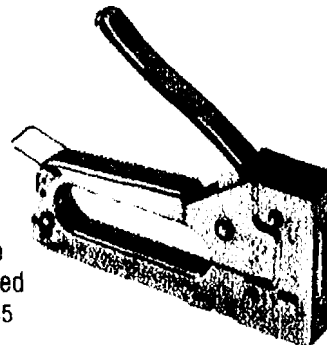

STANLEY

1299

Includes 16' Stanley tape rule
10-Pc. Screwdriver Set & 16' LeverLock Tape Rule Combo Pack R 103 917 B4
While supplies last.

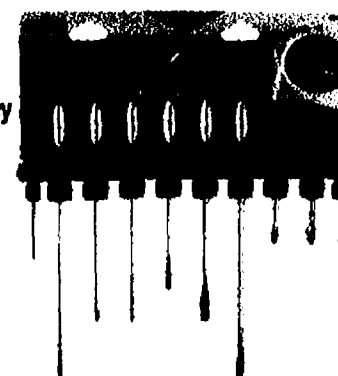

save \$5

1999

8" Automatic Adjustable Wrench Tightens or loosens nuts & bolts up to 1 1/2".
R 678 013 B3 2 AAA batteries included.

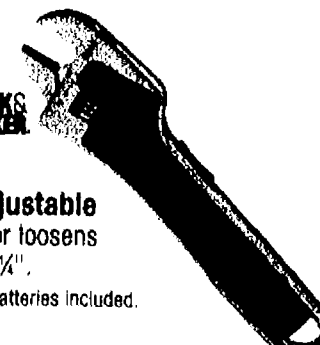

899

Classic Swiss Army Knife
2 1/2" blade, scissors, nail file with screwdriver tip, toothpick, tweezers and key ring.
R 760 900 B12



1499

Personal CD Player
Slim player has digital LCD display, auto power off. W 106 139 B10
2 AA batteries not included.



True Value.

1999

1932 Ford Highboy Roadster Collector Bank With True Value graphics. 27th in the series. T 661 964 B6



A4 *True Value.*

Surprise them with the perfect gift

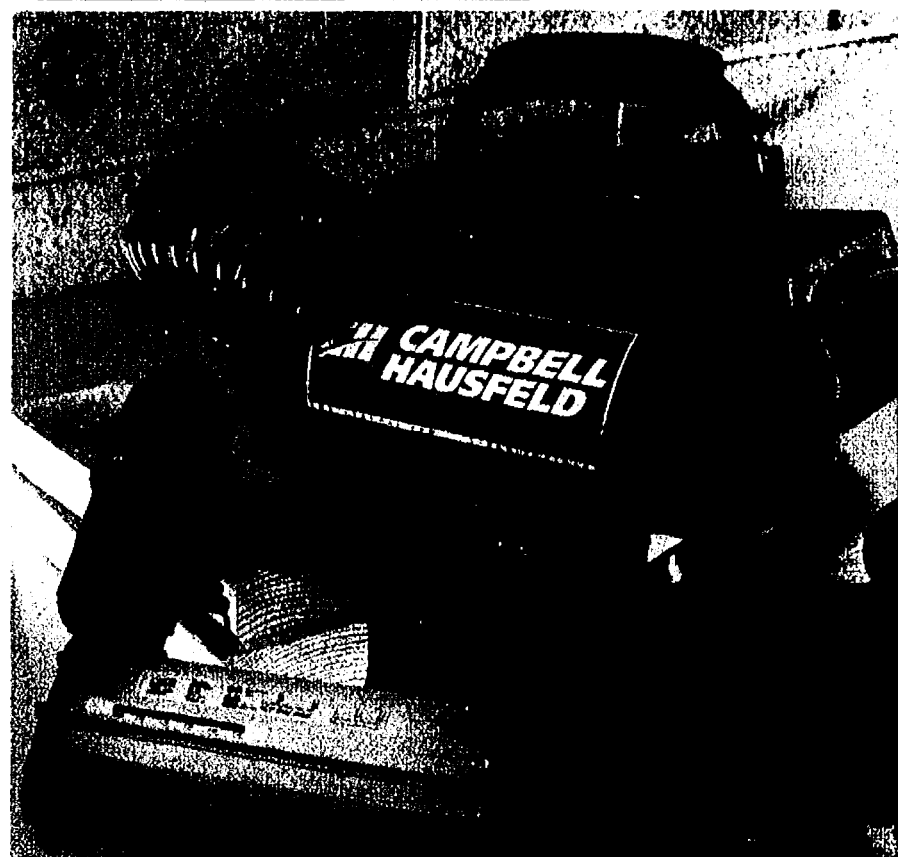

-20.00
mail-in rebate*

69.99
FINAL COST

8.5-Amp. Stapler Combo with 2" drive. Compact air compressor, versatile nailer/stapler, accessories. R 105 973 B6
*\$20 mail-in rebate. Cash back for taxes. While supplies last.

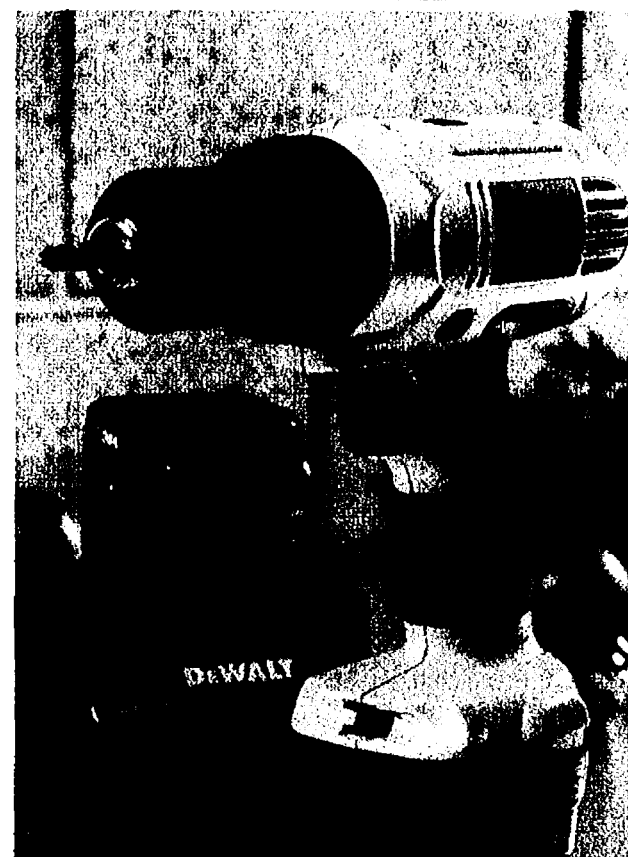

89.99

12V, 3/8" Heavy-Duty Drill/Driver Kit Dual speed range (0-400/0-1,400RPM); lightweight design (3.9 lbs.). 17 clutch settings; keyless ratcheting chuck. Includes case, 2 batteries, charger. R 239 282 4 While supplies last.

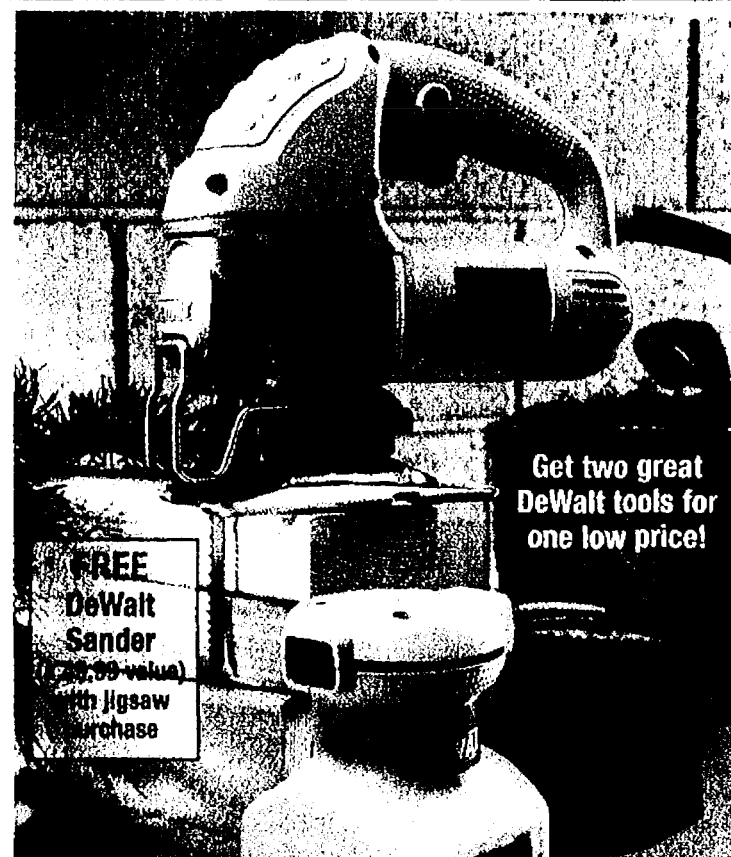

FREE
DeWalt Sander
(\$20.99 value)
with jigsaw purchase

Get two great DeWalt tools for one low price!

Value Pack DeWalt Drill/Driver Combo Kit: 12V drill/driver with Free Sander. 12V compact, variable-speed jigsaw and 2-amp 1/4-sheet sander. R 103 686 1 While supplies last.

5.99
9-LED Flashlight with Bonus LED Keychain Light Aluminum with titanium finish. E 755 197 B6
3 AAA batteries included.

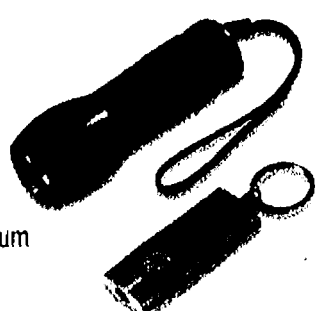

12.99
16-Oz. Travel Mug Double-wall stainless steel with leakproof lid. Carabiner carrying clip. W 802 973 B2



24.99
Noise-Canceling Headphones Blocks out irritating background noise. 3-way adjustment for personalized fit. E 105 404 B6 Battery included.

Wear over-the-head or neckband style

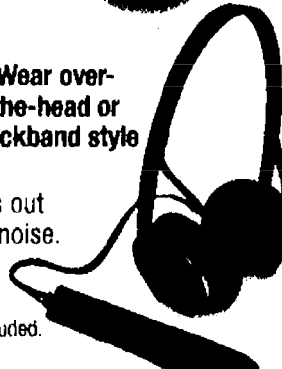

19.99
Barbecue Grill Light 16 LED lights; 21" flexible arm. T 783 637 B6
3 AA batteries incl

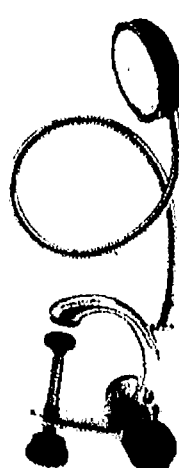

9.99
4-Pc. Grill Tool Set Stainless steel set has soft-grip handles for comfort. T 595 563 B6



19.99
6-Pk. Stainless Steel Solar Lights No wiring needed! Steel lights have bronze coating and white LED. E 714 782 B8 While supplies last.



14.99
5-Sheet Paper Shredder Auto on/off sensor. 8 1/2" entry; straight cut. Includes 3-gal. basket. W 797 946 B3

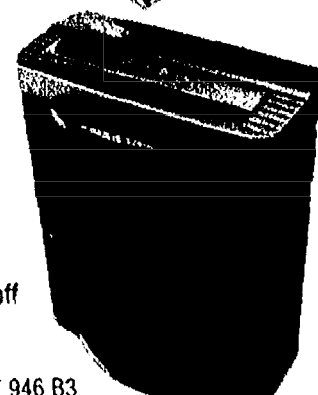

Save on energy-saving LED lights and more

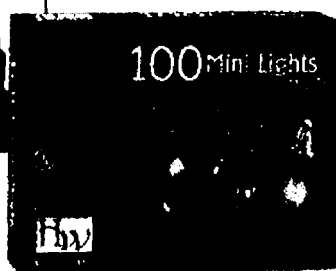

2.99

Your choice
100-Ct. Mini Light Set Indoor/outdoor, available in assorted colors. T 565 223, 195, 772 814, 822, 513 554 B24

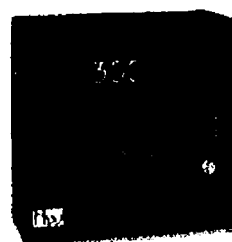

5.99

Your choice
300-Ct. Mini Light Set Includes two 150-light strings. Clear or multicolor. T 565 267, 272 B12

9.99

Your choice
300-Ct. Icicle Light Set Two 150-ct. strands, each 19' long. Clear, multicolor or blue. T 523 084, 407 426, 335 B12



19.99

HangMan Light Hanging System Includes 25 fixed clips, 7' pole and pole topper. T 711 689 B6
12-Pk. HangMan Clips 7.99 T 711 788 B24



Make the switch to LED holiday lighting

- Saves energy (uses 80%-90% less)
- Ultra long life (rated up to 20 years!)
- Safe, cool to the touch
- All-weather/water-resistant



4.99

35-Ct. M5 Pinecone LED Light Sets Green cord. Assorted color lights. T 644 106, 086, 056, 072, 064, 094 B30



9.99

70-Ct. M5 Pinecone LED Light Sets Green cord. Assorted color lights. T 749 257, 236, 224, 216, 244 B12

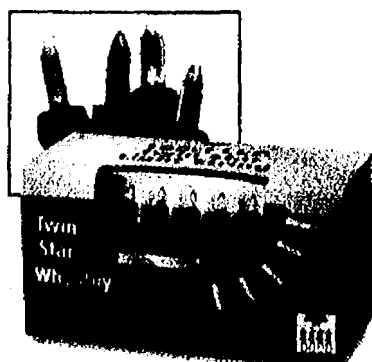

12.99

Double reflective for twice the light of regular LEDs
100-Ct. Twin Star LED Light Set Multicolor or white. T 465 404, 416 B10

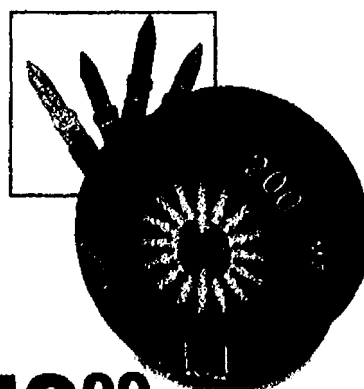

19.99

Reusable storage reel
200-Ct. M5 Pinecone LED Light Set on Reel Cool white or multicolor. T 465 784, 743 6

For trees up to 7' tall, trunks up to 4 1/2" dia.

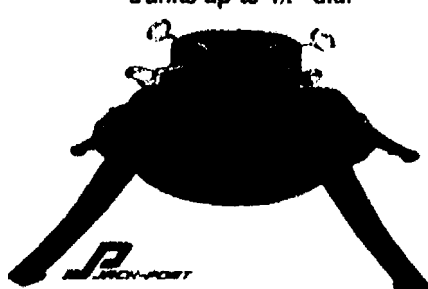

11.99

23" 4-Leg Steel Tree Stand

T 462 820 B10
27" 4-Leg Steel Tree Stand 14.99
T 288 308 B5



5.99

Deluxe Light Set Tester Traces circuit to interruption. With 3-way bulb puller. T 271 483 F12

Neo-Neon

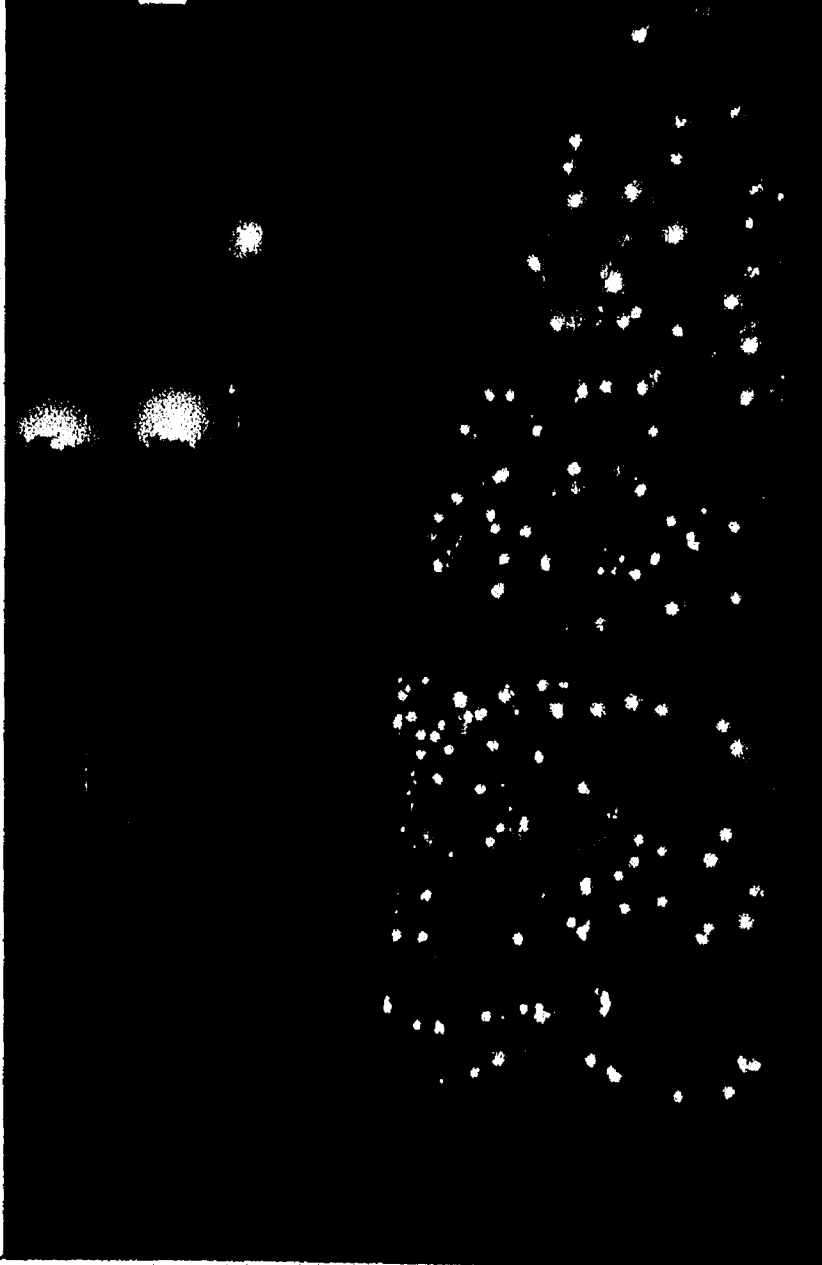

NOMA 10.99

Your choice
Pre-Lit 24" Valley Pine Wreath 175 tips and 35 clear or multicolor lights. T 444 987, 233 00416
Pre-Lit 9' x 10" Garland 225 tips and 35 clear or multicolor lights. T 444 946, 973 F12



All items on this page are available while supplies last.

A6 **True Value.**

Find holiday storage & décor essentials here

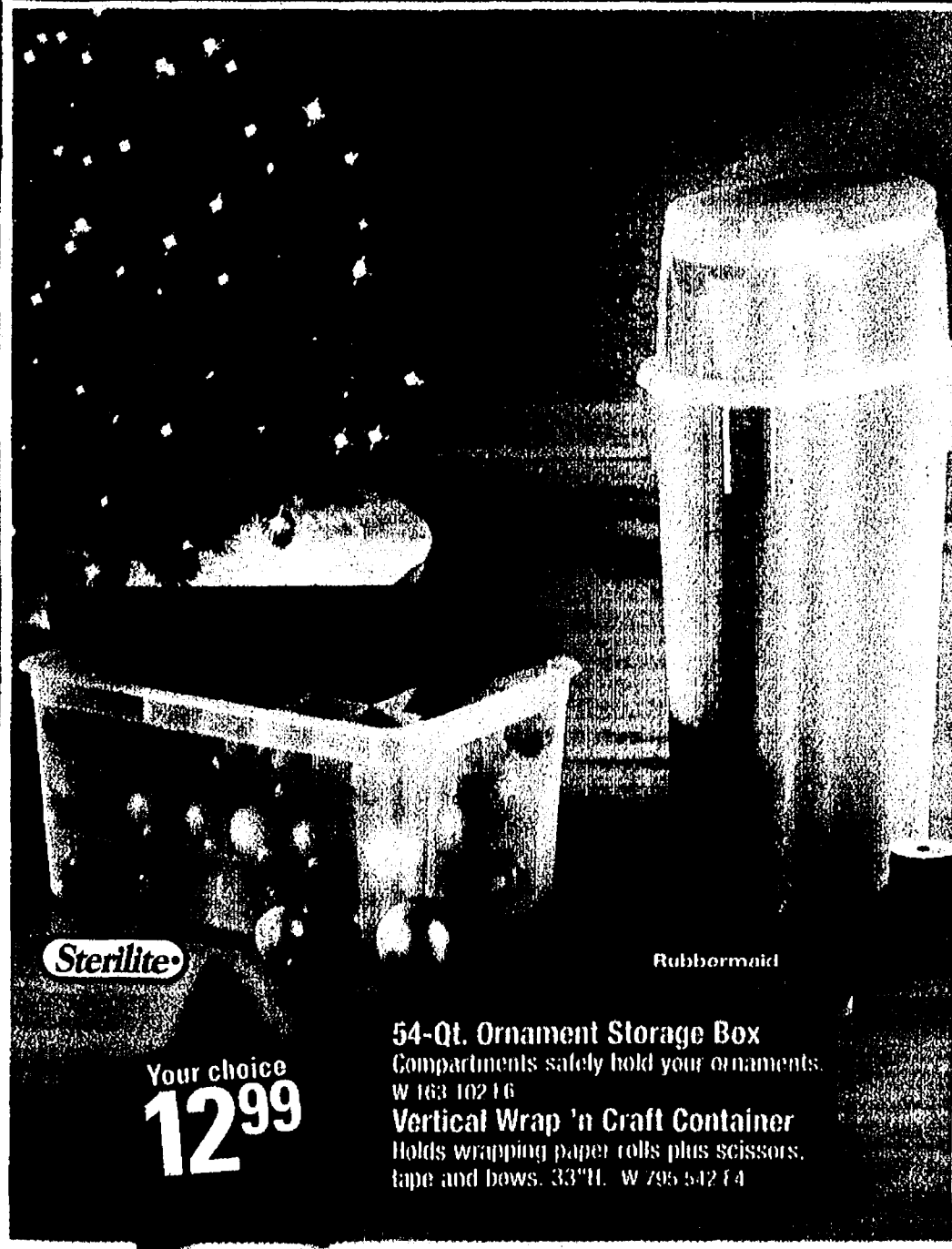

Sterilite

54-Qt. Ornament Storage Box
Compartments safely hold your ornaments.
W 163 10216

Rubbermaid

Vertical Wrap 'n Craft Container
Holds wrapping paper rolls plus scissors, tape and bows. 33"H. W 795 54214

Your choice
12.99

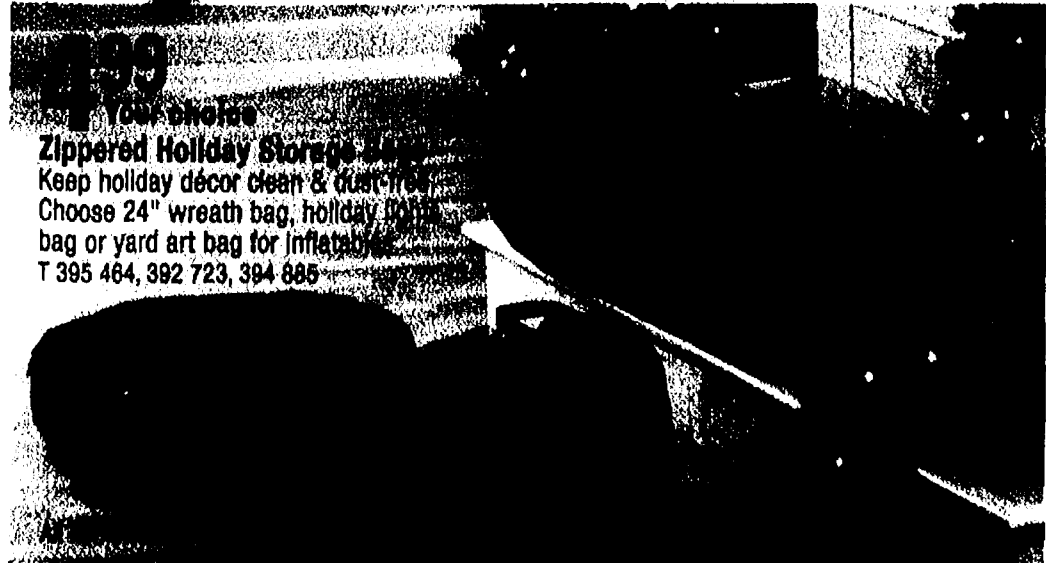

4.99

Your choice
Zippered Holiday Storage Bag
Keep holiday décor clean & dust-free.
Choose 24" wreath bag, holiday light bag or yard art bag for inflatable.
T 395 464, 392 723, 394 885



W
2.99

Your choice
100W Color Floodlight Bulb
Choose blue, red or green.
E 706 376, 392, 384 B12



100W
4.99

100W Halogen Floodlight Bulb
Indoor or outdoor use.
E 797 046 B6



MASTER
9.99

4-Pc. Outdoor Lighting Accessory Kit
3-outlet yard stake with 6' cord, 20' extension cord, 2 floodlight holders.
E 671 786 B6 While supplies last.



MASTER
3.99

Outdoor Floodlight Holder
With a 6' cord. Includes mounting plate and stake.
E 392 969 B18 Bulb not incl.



5.99

Metal Outdoor Floodlight Holder
Ideal for holiday & accent lighting. 6' cord.
E 705 424 B16 Bulb not incl.



MASTER
5.99

6-Outlet Surge Strip
On/off switch; 345 joules.
E 315 294 B12



INTERMATIC
5.99

Plug-In Timer with Random On/Off
On/off times vary slightly to create a more "lived-in" look. Two on/two off settings per day. E 184 424 B12

Plug-In Timer 3.99 E 325 621 B12



INTERMATIC
7.99

Your choice
Photocell Outdoor Timer Turns on at dusk and off after 2, 4, 6 or 8 hours. E 825 205 B8

Outdoor Timer 2 on/off settings. E 185 485 B12

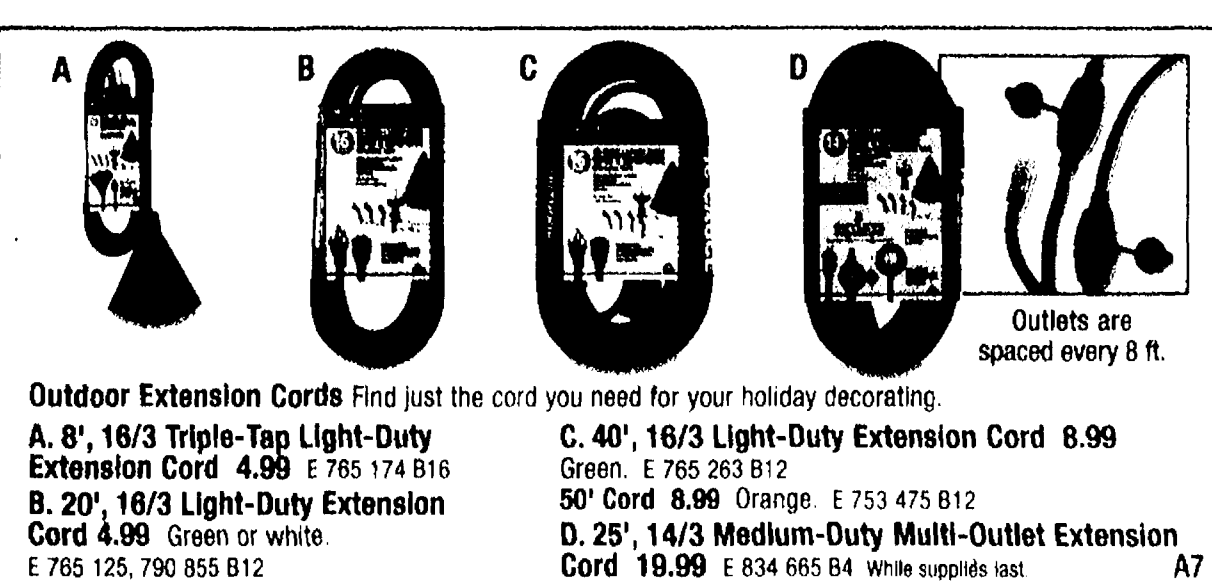

Outdoor Extension Cords Find just the cord you need for your holiday decorating.

A. 8', 16/3 Triple-Tap Light-Duty Extension Cord 4.99 E 765 174 B16

B. 20', 16/3 Light-Duty Extension Cord 4.99 Green or white. E 765 125, 790 855 B12

C. 40', 16/3 Light-Duty Extension Cord 8.99 Green. E 765 263 B12

50' Cord 8.99 Orange. E 753 475 B12

D. 25', 14/3 Medium-Duty Multi-Outlet Extension Cord 18.99 E 834 665 B4 While supplies last.

Outlets are spaced every 8 ft.

A7

MASTER CARD
149 Your choice with coupon
9', 16/2 Extension Cord Brown or white.
E 765 651, 669 B36
6' Extension Cord 99¢
E 765 636, 644 B24
See below for coupon expiration date: 2008 DM 121

MASTER CARD
299 with coupon
6-Outlet Power Strip
14/3 cord, with on/off switch. White.
E 696 874 15
See below for coupon expiration date: 2008 DM 121

529 Your choice with coupon
Alkaline Batteries 8-pk. AA or AAA, 4-pk. C or D, or 2-pk. 9-volt.
E 412 783, 462 815, 412 817, 825, 168 005
See below for coupon expiration date: 2008 DM 121

True Value

True Value
START RIGHT. START HERE.™

Bargain of the month
499 at register
- 499 mail-in rebate
FREE FINAL COST
1" x 25' Hi Vis Tape Rule Compact, with soft rubber grip for comfort.
R 776 854 B4
While supplies last.
*4.99 mail-in rebate. Limit 1.
Consumer responsible for taxes.

Bargain of the month
66-Qt. Holiday Storage Box
See-through base; evergreen lid with red latches. W 786 436 F4
While supplies last. Contents not incl.

Bargain of the month
29-Pc. Drilling & Driving Set Contains 16-pc. screwdriving bit set and 13-pc. black oxide bit set. R 103 955 B5
While supplies last.

FOR THE STORE NEAREST YOU, CALL 1.800.6.HARDWARE OR 1.800.642.7392
©2008 by TRUE VALUE® COMPANY. Prices advertised herein are True Value Company's suggested retail prices. Some of the products advertised for sale are offered at special reduced prices; others are at their regular everyday low prices. Individual retailers determine prices, terms and product assortment which may vary. All products advertised may not be available at every True Value retailer. Individual retailers reserve the right to limit quantities, correct pricing errors, obtain credit approval and accept any or all credit cards. Quantities may be limited if an advertised item is not available due to sales exceeding anticipated demand, space limitations, delivery problems or other circumstances beyond the individual retailer's control. Limited items may be ordered from a regional distribution warehouse. Some items may be prohibited for sale by state or local laws. Items may come unassembled. Manufacturers and models may vary by location. Prevailing taxes will be added to prices. Not responsible for omissions or typographical errors. All rebates subject to manufacturers' restrictions. See individual retailers for details.

Live green! Please recycle this circular if recycling is available in your community.

truevalue.com

DISCOVER
MasterCard
VISA
PAID WITH SOY INK

True Value Services

Carhartt Clothing
Senior Citizen Discount
Gift Certificates
Screen and Window Repair
Glass Cutting
Pipe Cutting & Threading
Keys Cut
Carpet Cleaner Rental
Appliance Dolly Rental
Hunting and Fishing Licenses
Open Monday - Friday 7AM - 6PM
Open Saturday 8AM - 5PM
Open Sunday 10AM - 4PM
Email: manchester@truevalue.net

MANCHESTER TRUE VALUE

19870 Sharon Valley Road
Manchester MI 48158
Phone (734) 428-8337

Sale Ends December 14, 2008

17485 TS1 121A 000673542

121A