

INSIDE



Street players. 1-B



INSIDE
Seniors host lock-in.
Page 1-D



INSIDE
Chelsea Rentals celebrates first anniversary.
Page 3-A

The **Chels**

Heritage.com
.....CAR-RT LOT**C-009
CHELSEA DISTRICT LIBRARY

221 S MAIN ST
CHELSEA MI 48118-1267

Standard

hm
Heritage
Newspapers

75¢

Vol. 135, No. 85

Thursday, May 1, 2008

SPECIAL REPORT: SCHOOL BUS SAFETY

Drivers delivering precious cargo

By Crystal Hayduk
Special Writer

When it comes to student transportation, parents often have to juggle a great many mixed feelings.

There's the pride and anxiety on the first morning a tiny kindergartner climbs on to that enormous yellow bus all alone; righteous anger when a child comes home crying because another kid was mean at the bus stop; and confusion regarding the lack of seatbelts on the bus despite strict enforcement of such restraints in the family car.

And, at the very worst, there's the apprehension on hearing the tragic news about a child killed in a school bus accident.

Local school transportation officials were eager to put parents' minds at

ease about these and other questions, and explain just how safe our children are on school buses.

History of school busing

Student transportation began in the late 1800s, but it was not universally available. Students in rural areas rode to school in horse-drawn carts that were loaned by local farmers.

Once gas-powered vehicles were invented, trucks became the preferred method of student transportation.

The modern school bus industry appeared in the 1920s and '30s as the nation's roadways expanded.

With the increased amount of traffic, several serious disasters involving school buses led to the development of

the first safety standards in 1939.

This was followed by the National Traffic and Motor Vehicle Safety Act of 1966 and the School Bus Safety Amendments of 1974.

According to the National Association of State Directors of Pupil Transportation Services, school buses are now required to meet or exceed all federal safety standards for any vehicle, in addition to many that are specific to school buses.

The school bus itself

Transportation administrators, drivers, and mechanics all agree on one thing: the school bus is the safest way

See **BUSSES** — Page 14-A



Bus driver Teresa Burman checks the engine as part of her pre-trip inspection.

Falling into friendship

Slip on the ice leads to thank you - and a concert

By Terry Jacoby
The Chelsea Standard

Sometimes, the smallest things make the biggest impact.

Before the Chelsea varsity baseball team headed to Florida last month they met at the local Big Boy for breakfast. As Donny Riedel, 17, was heading into the restaurant, he saw 88-year-old Rupert Otto slip and fall on the ice. Donny did what any good person would do. He reached out his hand and helped Rupert back to his feet.

"I had gotten out of my truck and slipped a little myself so I knew it was icy," Donny said. "Mr. Otto was getting out of his car just as I was about to open the door to the Big Boy and I saw him slip on the ice. I went over and helped him up."

Rupert thanked Donny and the two went on their way.

But Rupert felt what Donny did deserved more than a quick pat on the back. Rupert spent 51 years of his life as a teacher and administrator in public schools and he knows all too well how good kids can be. Still, he was impressed with how Donny responded to his misstep outside the Big Boy.

So Rupert wrote a letter to the school "officially" thanking Donny and the Chelsea baseball team.

"I didn't hear about this until we got back from Florida," said varsity baseball coach Wayne Welton. "None of the players ever

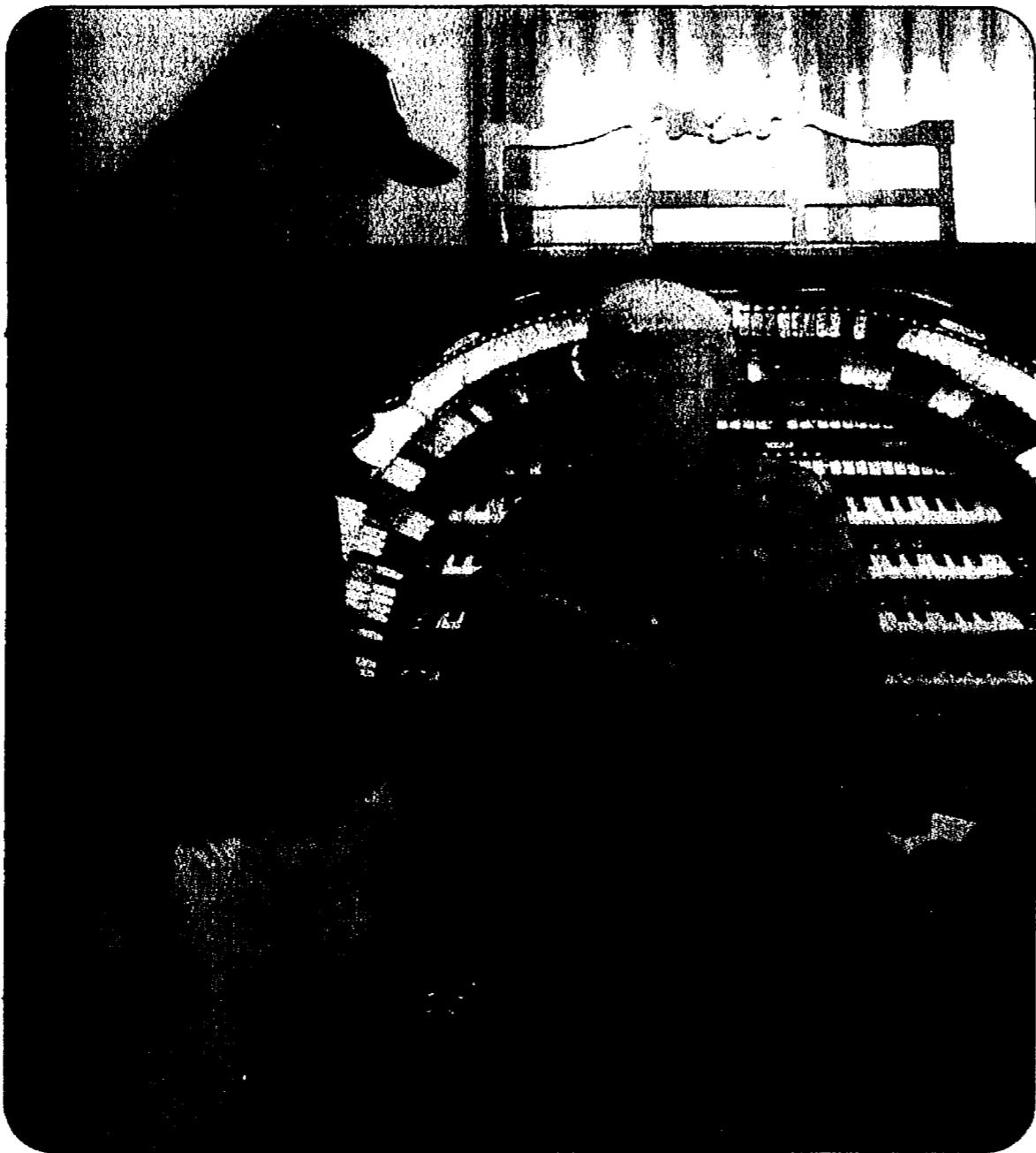

Top: Donny Riedel talks with Rupert Otto. Bottom: The Chelsea baseball team is all smiles after hearing Rupert Otto perform a "thank you" concert at his home.

See **FRIENDS** — Page 7-A

Young Beach scientists finish in the top half at state Science Olympiad

By Edward Freundl
Staff Writer

Following a third-place finish at a regional science competition in March, teams from Beach Middle School finished in the top half of the state finals on Saturday.

Beach made its third consecutive appearance at the state finals, which took place at Michigan State University.

The bright spot for Beach was the team of Sarah Conrad and Zoe Proegler, who repeated their second-place finish in the regionals with their food science project.

"We're simulating the

aging of a sliced apple," said Sarah, and Zoe explained that they used hydrogen peroxide and iodine to speed up the familiar browning and puckering of the apple flesh.

"Seventh grader Zoe Proegler and ninth grader Sarah Conrad won a silver medal for their outstanding performance in the Food Science Event," said Science teacher Dave Polley, head coach of the Beach Olympians.

"Coach Christine Forsch is quite pleased."

More than 40 events that took place in various locations on campus, including

See **SCIENCE** — Page 10-A

Ottoman pleads guilty to federal charges

By Edward Freundl
Staff Writer

Dexter Township Trustee Marcia Ottoman, 44, pleaded guilty Tuesday to impersonating a federal prosecutor and wire fraud. U.S. Attorney Stephen J. Murphy announced.

Andrew G. Arena, FBI Special Agent in Charge, joined Murphy in Tuesday's announcement.

Ottoman was indicted by a federal grand jury on May 9, 2007.

The indictment charged that between Oct. 11 and Dec. 18, 2006, Ottoman created false documentation pretending to be Assistant U.S. Attorney Christopher Varner, a federal prosecutor in Detroit; and demanded control of real estate that belonged to her in-laws.

The indictment also charged Ottoman with fraudulently using e-mail messages to further her scheme.

Ottoman admitted her guilt at the plea hearing.

The indictment followed a criminal complaint filed against Ottoman on April 9, 2007.

The complaint alleged

See **GUILTY** — Page 4-A

INDEX

- Editorial Page 6
- Living Here . . . Section B
- Obituaries Page 3-B
- Sports Page 1-C
- Calendar Page 11-C
- Community Page 1-D

Printed on recycled paper
NEWS TIP HOTLINE: 475-1371



American ★ ★
"Water Improvement for Life" **Aqua**
WWW.AMERICANAQUA.COM

American Aqua is your best choice for the cleanest water

SOFTENER RENTAL SPECIAL
Solve your water problems with one simple call.
FREE STANDARD INSTALLATION
1st 3 months
99¢ per month
*Call for details. Expires 8-01-08

Ann Arbor . . . 734-761-3131
Saline 734-429-5070
Dexter 734-424-0005
Toll Free . . . 1-800-224-2528
www.americanaqua.com
Visit our website for more specials

MAY 2008



Heritage Newspapers/West

BUSINESS SHOWCASE

Paid Advertisement

Family Fun Headquarters



4 Checklists for Area Activities

LAND & LAKE

RIVER & ROAD

**Specialized Rockhopper Pro
Camelbak Hydration Pack
Sharkies Energy Fruit Chews
Band-aids?**



Potowatami



**Trek 7.2fx WSD
Trek MT220
Giro Rodeo Lavender Glitter Flames Helmet
Bugspray**

Hudson Mills



**Specialized Expedition Sport
Commuter Coffee Mug
Trek Interchange Grocery Bag
Extra \$\$ for a second cone**

ZouZou's

**Wilderness Systems Pungo 120
MTI PFD for dog
Yakima Hullraiser Car Rack
100 SPF sunscreen**



Mill Lake

I eat trash



ABERDEEN Bike & Fitness

1178 S Main Street • Chelsea MI • 734-475-8203 • www.aberdeebike.com

Hours: M-W-F 10-7, T-Th 10-6, Sat 10-5, Closed Sunday

I love ZouZou's





Photo by Edward Freundl

Owner Chris Livengood is seen with some of the party equipment available at Chelsea Party & Project Rentals. The business is celebrating its first anniversary with a public open house from 9 a.m. to 5 p.m. Saturday at 20401 Old US-12.

Chelsea Rentals throws itself a party

By Edward Freundl
Staff Writer

The big party tent is up, just waiting for the big party to begin.

And that will happen Saturday, when Chelsea Party & Project Rentals opens up its one-year anniversary celebration to the public.

The event will take place from 9 a.m. to 5 p.m. at 20401 Old US-12, just west of the Chelsea Fairgrounds.

The location will be hard to miss, though, with the massive white tent, the huge inflatable moonwalk, and the array of other equipment that owner Chris Livengood offers to the public.

Discount specials, food and door prizes will be available throughout the day. Visitors will be able to sample concession and food items prepared with rental equipment and view a variety of product demonstrations.

Chelsea Party & Project Rentals opened its doors in early May 2007, becoming Western Washtenaw and Eastern Jackson County's only full-service rental store.

Livengood said she opened the business to offer the community an option to having to drive to full-service rental stores in Ann Arbor or Jackson.

Besides, she already had the beginnings of her inventory on hand. She said she had a big party coming up, but had waited too long to rent a tent and had to buy a couple of them.

In addition, her middle son had been developing a landscape business when he was permanently disabled

in a freak accident.

"So here was his big barn and all this equipment, and I thought, 'I should start a rental store,'" Livengood said.

"I started researching and visited other stores, and found there wasn't one in Chelsea."

You can find a place to rent party supplies and a place to rent equipment, but none put the two together — until last May.

"This is the first complete rental store, we incorporated our son's equipment," she said.

"Business is great."

Livengood estimated that 60 percent of her business is party rental, which is just entering its busy season.

But her business plan also included a way to get her through the winter.

"Winter is a little slow, but we knew that going into it; that's why we're a dealer for Harman stoves," she said.

"The pellet stoves have been a great sell this winter."

That steady cash flow is important to pay down the enormous investment she

See RENTALS — Page 7-A

JACKSON TRIPPERS
1-800-482-5761

Trippers Meet Mon. May 5, 10:30am.
Peace Lutheran Church 8260 Jackson Rd., Ann Arbor

- "GRAND HOTEL" Inclusive 3 nights..... May 24-27
- "CAPE COD COSTAL"..... Nantucket Island, Ocean Front Lodging, Newport, R.I. Finger Lakes..... May 17-24
- "BRANSON" Spring Get-A-Way, 6 SHOWS
Great Food, Noah's Ark Musical..... May 29-June 3
- "OAK RIDGE BOYS" and "BLUE GRASS SHOW"
Great Food - in Scenic Brown County..... June 13-15

Visit us at www.mytrippers.com

PINETREE CENTRE ANTIQUE MALL
Downtown Brooklyn
On The Square
129 N. Main St. (M-50)
517-592-3808
Located in the Irish Hills Area
4 minutes north of Michigan Speedway

Open Daily 10-5
Sunday 12-5

All Credit cards accepted
Limited to Quality Dealers,
Antiques & Collectibles Only
P.O. Box 605, Brooklyn, MI 49320

You'd think at least one of them could tell you how to renew a passport.

Got government-related questions?
FIRSTGOV.gov
1 800 1 FED INFO

Nice Selection...
From Common to Unusual

- Annuals
- Perennials
- Hostas
- Flower Pouches
- Hanging Baskets
- Planter Boxes
- Vegetable Plants

DEVULDER'S FARM
2435 Fishville Rd.
Grass Lake
517-522-4004
Open 7 Days
9 am - 6 pm

Open for the Season!

Bushel Basket Farm Market
Located on the Chelsea Hospital grounds.
Opens May 7th
and every Wed. there after from 2:30 - 6:00.

items include plants, hanging baskets, produce, herbs, crafts, and many other items.

Your Michigan home needs Michigan protection...

Thanks for making your home in our community. As Michigan's insurance company, we know Michigan homes and the hazards they face. We also know the kinds of discounts that help you save a lot of money on your home insurance. Call today.

Michigan's Insurance Company
Making Your Future More Predictable
FARM BUREAU INSURANCE

Rick Eder
1250 S. Main Street
Chelsea
734-475-4576
www.RickEderAgency.com

STOP FORECLOSURE SAVE YOUR CREDIT

We specialize in Short Sales

The ArgirGroup@comcast.net
734-433-9623
Keller Williams Realty

Dan's SIDE STREET GARAGE

Serving Chelsea since 1995

- ASE Certified
- Over 30 Years Experience
- American & Japanese Auto Repair

TECH-NET Professional ASE YOKOHAMA Cooper Tires

121 Buchanan St. • Chelsea
734-475-2278

Chelsea Area Chamber News
New Location
310 N. Main Suite 120
Clocktower Complex

www.chelseamichamber.org

UPCOMING EVENTS

BUSINESS AFTER HOURS
Holiday Inn Express
Thurs. May 22
5 - 7 p.m.

SAVE THE DATE
Chelsea Chamber Golf Outing
at Reddeman Farms Golf Club
Tues. June 3

WE'RE GOING GREEN TOO !!
Become a Green Side Sponsor (1 per green),
Tee Box (formerly Hole Sponsor),
or Golf Team Sponsor

Need the Perfect Gift? Give "Chelsea Cash" Gift Checks!

FOR INFORMATION Call (734) 475-1145

Olsen, Crowder run unopposed for two seats on school board

Two seats on the Chelsea School District board of education are up for grabs in Tuesday's election.

Current board Vice President Steve Olsen is running for another term, and newcomer Jeff Crowder is seeking the other position.

The vacancy was created when Trustee Susan Moore decided not to seek re-election after eight years on the board.

No other items will be on the ballot in Chelsea.

Serendipity
Paperback Book Exchange

Wonderful things await you in Downtown Chelsea.
Smiles, Hello's and Thank You's...
Remember those? Come see for yourself.
Over 14,000 paperbacks to choose from

Hours: Mon. 10-8:30 • Wed-Fri. 10-6 • Sat. 9-3 • Closed Tuesday
113 W. Middle St., Chelsea • 475-7148

J's Tree Trimming & Removal, INC.

- Fully Insured • Free Estimates
- Experienced Climber

- Tree Trimming
- Tree Removal
- Stump Grinding
- Firewood Deliveries
- Storm Damage
- Land & Lot Clearing
- Brush Chipping
- Wood Hauling
- Tree Repair
- Pruning

ASH TREE REMOVAL & DISPOSAL

Jason Godfrey, Owner - Operator
734-260-0497 cell • 734-449-5318

HOSMER-MUEHLIG FUNERAL CHAPEL, INC.

Eryc S. Wollitz, Manager

Pre-Arrangements • Cremation Services
Cemetery Markers

3410 Broad St., Dexter (734) 426-4661

QUALITY PONDS

Bill Rayer, Owner/Operator, Chelsea

(734) 475-5908 **Call Us Today!**

- New Pond Construction
- Existing Pond Excavation
- On Shore Lake Dredging
- Drainage Ditches
- Canals
- Trenching
- Grading
- Trucking

Mother's Day is Sunday May 11th

Mom's Golf Free!

Bring the family or a friend
If you are a mom, the golf is free

Mother's Day Buffet
Call for reservations!

www.reddemanfarms.com
Reddeman Farms Restaurant
555 S. Dancer Rd. • CHELSEA
475-4655 or 475-3020

Saline Farmers' Market
Every Saturday
May-October
8:00am-12noon

- Perennials • Annuals
- Cut Flowers
- Hanging Baskets
- Planters
- Fresh Seasonal Produce
- Baked Goods • Crafts
- And More!

Parking Lot #4 S. Ann Arbor St.
(next to Little Caesar's Pizza)

For more information call
Nancy Crisp, Market Manager
734-429-3518
salinefarmersmarket@comcast.net

"Wehr" Here To Keep You Smiling!

- Senior Discounts
- Lumineers
- Invisalign
- New Patients Welcome
- Payment Plans Available
- Most Insurances Accepted
- Evening and Weekend Hours

FAMILY & COSMETIC DENTISTRY
~ **Barbara M. Wehr, D.D.S.** ~
Same location: 7300 Dexter-Ann Arbor Rd. • Suite 300
Phone 734-428-8360 • Dexter

MAY 2008

GUILTY

Continued from Page 1-A

that Ottoman created an e-mail account in Varner's name and also authored a letter in Varner's name on forged U.S. Department of Justice letterhead.

Ottoman utilized e-mails and the letter to attempt to evict tenants from a Dexter Township home rented from her husband's parents, apparently so Ottoman and her husband could move in.

"Impersonating a federal official for the purpose of corruptly influencing another to give up property rights is a serious crime," Murphy said in his announcement.

"Such conduct can not only harm the victim, but also undermine the general public's trust in the integrity of public officials."

Wire fraud is punishable by up to 20 years in prison; impersonating a federal official is punishable by up to three years in prison. Each crime carries a maximum possible fine of \$250,000.

Sentencing is set for 1:30

p.m. July 14 before Judge Julian Abele Cook.

Attempts to reach Ottoman for comment on Tuesday were unsuccessful.

Her telephone number as listed on the township's Web site was "temporarily disconnected at the customer's request."

When contacted by cell phone she refused comment and hung up.

With the guilty plea, Ottoman's future on the township board remains unclear. "I'm not sure what that means; we are looking into it with the Michigan Townships Association," said Dexter Township Supervisor Pat Kelly.

Because the federal charges were unrelated to her actions as a township trustee, the governor would have to remove Ottoman from office, Kelly said.

"With a conviction on a felony, the governor would have to remove her; the board has no power to do that," Kelly said. "Should we as a board ask her to resign? We don't know."

Ottoman's term on the board expires on Nov. 20 this year.

Ride for March of Dimes

Join the Jackson Centurions motorcycle club for the second annual Ride for March of Dimes on Saturday.

Come on out for this great cause and help raise a record-breaking amount for The March of Dimes at the Jackson Centurions Club House, 202 N. Main St. in Munith. Attractions to include professional barbecue by Bob Wood, onsite needlework from Needles & Threads, accessories from Who's Your Daddy Leather, giveaways, and live music from the band Ripper.

Registration begins at 10 a.m. with departure at approximately noon. Rain date is May 10.

Cost is \$10 per person or \$15 per couple, and all proceeds go to The March of Dimes.

Contact Deb Stone at 734-260-9018 for more details.

TREE REMOVAL

Great Rates for Spring!

After 30 years of serving Satisfied Customers
We Welcome All New Customers

A-1 TREE, INC

Serving Dexter, Chelsea, Saline, Milan, Manchester "Trimming & Stump Grinding"

(734) 426-8809

ALL GREEN LANDSCAPING LLC

Professional Lawn Care
Weekly Lawn Maintenance
Landscaping
Irrigation Installation & Repairs
Spring and Fall Clean up
Mulch & Stone Installation
Additional Services Also Available

FREE ESTIMATES

OFFICE: 517-522-8577
CALL: 734-637-5443

Insured
Don Holden

RAYMOND P. HOWE D.D.S., M.S.

SPECIALIST IN ORTHODONTICS



Beautiful smiles
kindness
compassion
respect

MONDAY THRU FRIDAY 8AM-5PM
TUESDAY AND THURSDAY TIL 6PM
734-475-2260

All Aboard the Old Road Dinner Train



- Five Course Elegant Dining
- Bar Service
- 3 Hour Round Trip
- Murder Mystery Onboard the Train
- Wine Tasting Trains
- Business Charters
- Gift Certificates Available

BLISSFIELD, MI CONVENIENTLY LOCATED WEST OF US 23, BETWEEN ANN ARBOR AND TOLEDO

CHARLOTTE, MI CONVENIENTLY LOCATED OFF I-69 BETWEEN LANSING AND BATTLE CREEK

888-Go-Rail-1 www.murdermysterytrain.com

ActiveFX™

fractional skin resurfacing

Please join us for an informational Open House Tuesday, May 6, 2008 5:30 pm - 8:00 pm

Give us 5 days and we'll give you 5 years

Do you want younger looking skin? With our gold-standard ActiveFX procedure, we are able to even skin tone, smooth the lines and tighten skin laxity in as little as 4-7 days.



BEFORE AFTER

Other Services Available:
Botox/Restylane/Juvederm/Perlane
IPL Photo Rejuvenation
Hair Removal
Vein Treatments ...and More

Chelsea Medicine and Laser

Dr. Diane Howlin Dr. Carla Page
1620 Commerce Park Dr. Suite 100
Chelsea, MI 48118
734.475.2921
www.chelsealaser.com

AN EAGLE EYE VIEW

EMU Women's Golf Team Runner-up at MAC Championship Eagles' led by Stephany Fleet

Paid Advertisement

INDIANAPOLIS, Ind. - For the second consecutive season, the Eastern Michigan University women's golf team equaled the school's best finish with a runner-up spot at the Mid-American Conference Women's Golf Championship Sunday afternoon, April 27, here at The Brickyard Crossing. The Eagles carded a three-day total of 1,228 (310-317-305-296) as Kent State rolled to its 10th consecutive championship with a 72-hole total of 1,177 (297-297-303-280).

EMU's second-place finish equaled the mark set by the 2003 and the 2007 squads. In 2003, the Green and White recorded a 925 at Walden Ponds Golf Course in Hamilton, Ohio. Meanwhile, the 2007 team posted a 1,252 at Longaberger Golf Club in Nashport, Ohio.

Individually, EMU junior Stephany Fleet (Dewitt, Mich.-Dewitt) finished in sixth place with a 302 (78-78-77-69) while senior Catherine Fortin (Beauveville, Canada-Polyvalente St. Francois) tied for seventh with a 304 (75-80-75-74). For their efforts throughout the season, Fortin was named to the All-MAC first team while Fleet garnered second team All-MAC honors.

Kent State's Kirby Dreher led from wire-to-wire to claim medalist honors with a seven-over par total of 291 (74-74-74-69). Dreher was followed by teammate Tara Delaney (74-75-75-70=294). Dreher's victory marked the ninth time in the 10-year history of the event a KSU player has won the individual title.

Conditions were near perfect as players enjoyed temperatures in the low-60s and light winds. Kent State shot 33-over par through the first 54 holes and followed that up by turning in an eight-under par performance in the final round. Toledo (1,232) placed third and Western Michigan finished fourth (1,272), while Ball State (1,277), Ohio (1,297), Northern Illinois (1,308) and Bowling Green (1,310) rounded out the team scores.

For the tournament, all five Eagles ranked in the top 25 including junior Courtney Aili (Chelsea, Mich.-Chelsea) who was ninth with a 308 (80-77-75-76). Freshman Darby Peters (Lake Orion, Mich.-Lake Orion) tied for 13th with a 314 (77-82-78-77) while sophomore Marjorie Thuot (Joliette, Quebec-Therese-Martin) rounded out the lineup with a 322 (81-83-79-79) to sit in a tie for 23rd place.

www.emueagles.com



Stephany Fleet



Catherine Fortin

Spring Tune Up Time!

SCHWALBACH'S AUTO CARE

All Makes & Models • Total Automotive Repair
8080 GRAND ST., DEXTER • Hours: Mon. - Fri. 8am-6pm



OIL CHANGE!

\$18.95

most vehicles
Lube & Filter
up to 5 qts. oil

VISA (734) 426-6172 MasterCard

It's Time

- Increase confidence & persuasive ability
- Speak to groups with comfort, clarity & conviction
- Improve interpersonal & leadership skills
- Develop & maintain a more positive attitude
- Manage worry, tension and stress with ...

The DALE CARNEGIE® Course

Ann Arbor TEEN/ADULT class begins with free informational session on Tuesday, May 27 at 6 pm. Reduced tuition for teens.

Missed sessions can be made up.
Space is limited. For more information, contact Linda Meloche at 734.475.4334
meloche@dalecarnegie.com
www.dalecarnegie-mich.com
presented by Ralph Nichols Group

Mona Lisa SALON & SPA

Mona Lisa Salon & Spa is excited to announce...
Courtney Feazel
as the newest addition of our team!

Courtney is a highly-skilled, licensed massage therapist. She has extensive experience in therapeutic massage therapy and body work. She has also volunteered many hours to the University of Michigan Health System and Mott's Children's Hospital. She is a Dexter resident who is excited to be working in our community! Courtney joins the members of our full-service spa, providing therapeutic massage, reflexology, and chair massages, a great add-on to any salon or spa service.

We invite you to join us and welcome Courtney to our spa with a special offer.

\$10 OFF a one hour massage
or
\$15 OFF a ninety minute massage!

Check out our Mona Lisa's full service spa with services including nails, waxing and facials, and massage.

[Ad must be presented to receive discount. Offer expires June 28, 2008.]

CALL FOR APPOINTMENT 734 268-6585
3225 Central St. • Dexter

RIVERFOLK FESTIVAL

OLD-TIME

FIDDLE CONTEST

Saturday August 2, 2008

CARR PARK MANCHESTER MI

10AM - 1PM, finals 2PM
categories: YOUTH / JUNIOR / ADULT

www.riverfolkfestival.org
◆ (734) 428-7716 ◆

Letters to the Editor

Letters may be sent to editor@chelseastandard.com or to Chelsea Standard/Dexter Leader, 20750 Old US-12, Chelsea, MI 48118

EDITORIAL

Our policy

It is our policy to run all local letters to the editor that deal with local issues and are not personal attacks.

www.chelseastandard.com

The Chelsea Standard

May 1, 2008

Jones might not be governor, but senator might fit

The envelope please ... (Drum roll) ... The winner for Publicity Hound of the Year goes to ... state Rep. Rick Jones of Grand Ledge.

In fact, he won the thing going away. He has no equal when it comes to latching onto issues that the media cannot ignore. The Republican, a former Eaton County sheriff, has gone from chasing crooks to chasing headlines.



Tim Skubick

The affable legislator is an old high school journalist. When the kids at Battle Creek Lakeview High marched out in protest in 1968, Jones watched, but did not participate. Instead he and a pal invented a student underground newspaper that allowed kids to express themselves.

So Jones has a well-developed nose for news, which has produced stories on giving homeowners the right to shoot someone who is about to harm them. And under his "Castle Doctrine," homeowners could not be prosecuted. The story scored with national coverage.

Jones took on what he termed "crazy protesters" from out of state who disrupted a funeral for a local soldier. He got a bill to keep them 500 feet away in the future.

Remember during the last election cycle when politicians made those awful robot telephone calls just around dinnertime? Jones wants to ban them. He got flak from both political parties on that one.

And on and on it goes. Jones would permit concealed weapons permits for Taser gun owners; he outlawed machines that turned booze into vapor. College kids, when they are not rioting, love to get high on the "party fun time devices," as Jones puts it.

Some of his media ventures grabbed headlines, but that's all. Long after the state approved construction of a new state police headquarters, he was demanding a halt to the project. It was a waste of breath.

He joined two other colleagues and called for a roll-back of the recently enacted state income tax hike. He got the story in the paper, but his breath was wasted again.

Jones became the first lawmaker to utter something unkind about the embattled mayor of Detroit — nothing like kicking a guy when he's down. Jones complained about state revenue sharing bucks somehow finding their way into city coffers at a time when Kwame Kilpatrick spent almost \$9 million on a legal settlement with whistle-blower cops.

Despite some setbacks, Jones has gained a reputation with his colleagues. One of them confessed the other day, "Now I co-sponsor every bill that he introduces, even without reading the bill."

So how does he come up with all these tasty news morsels?

He heads to the local coffee shop every day and listens, and often somebody will ask: "Are you running for governor? We need someone with common sense."

Instead of the label "publicity hound," Jones says he is just keeping the public informed and promises always to cooperate with the media. With his track record, why quit now?

As for being Gov. Jones someday, it's not likely, but Sen. Jones might be next. Stop the presses!

Tim Skubick is the host of the TV show "Off the Record" and blogs regularly at www.heritage.com.

To the Editor: The American Cancer Society has been a very active organization in the Washtenaw County area for many years with a dedicated group of volunteers participating in patient service programs, cancer support groups, tobacco control and fundraising for research and patient services.

Plans are under way for the American Cancer Society's signature event, Relay For Life held in May, which is a life-changing event that brings together more than 3.5 million people every year to celebrate the lives of those who have battled cancer, remember loved ones lost, and empower individuals and communities to fight back against a disease that takes too much from too many.

Now is the time for individuals, corporations and small businesses to commit their team participation or make a donation to an existing team to help with this year's effort. The Relay For Life can be the site of a company picnic or family gathering while supporting a great cause. Chelsea's Relay this year will be held on Saturday, May 17th beginning at 10:00 am and finish up on Sunday, May 18 at 10 a.m. Relay will take place at the track and field at WSEC.

You can help in the fight against cancer by participating in the American Cancer Society Relay For Life. To sign up to participate or learn how you can volunteer for other patient services, call (734)971-4300 or 1-800-ACS-2345.

Jamie Lane
Media/PR Chair,
American Cancer Society
Relay For Life of Chelsea

To the Editor: This is in response to Karen Fahle's letter (April 24) on Pastor Kincer's Ministerial Message.

The questions the writer presented were good ones. They are the

very same questions and the reason we do VBS or any other of our numerous outreaches each year, so we can be there to help the community in any capacity. Pastor Steve helps us to be ready to answer any question someone might have, and to be ready to serve the communities needs.

Pastor Steve grew up in Chelsea and has always had a heart for the community and surrounding area. He accepted the pastorate for this reason. God called Pastor Steve to the ministry when he was a teenager. He started teaching a middle school boys' Sunday school class when he was 16 years old.

Pastor's heart has always been for the children as they are our future. He has been following that call ever since whether it's teaching Sunday school, youth group, preaching, or visiting people and praying for them in the hospital. The cry of his heart is "How can I show Jesus love today?" and "Lord, how do you want to use me in this situation?" He encourages us to also have this conviction.

The little girl's question was answered with love by Pastor Steve and he also gave her a Bible and made himself available for any further questions she might have. Rides were provided for her and her family each night to VBS, where they joined in and helped to make our VBS what it always is, a family working together to spread God's love.

Each year in January we have an open planning meeting to assess how we can better meet the communities needs. We are always looking for new and unconventional ways that we may be used as well as sticking to the tried and true. This is the reason we exist, to share the gospel of Jesus Christ and meet the needs of the people. We are very open-minded as to how this is accomplished.

Letters to the Editor

As far as being narrow-minded we are concerning Jesus Christ dying and rising again to forgive our sins so that we may live forever with Him in eternity.

We praise the other churches in the area that also stand on that premise and pray that together Chelsea will be reached, and through them as well as other communities, America will come to know who Jesus is, and to not only know who He is but strive to become like Him so we can once again say with conviction, "America is a Christian nation."

Miriam Sannes
Member, First Assembly
of God, Chelsea

To the Editor: Why is there no information in regards to the contaminated Federal Screw site.

I would like to know what type of contamination is involved. All I hear is the concern about rezoning. I would like to know what is the health risk, when the site is disturbed.

Eula Eddy
Chelsea

To the Editor: It looks like Chelsea is getting national attention when our local Earth Day Celebration elicits responses from as far away as the Pacific Research Institute. Sally Pipes' article, "Earth Day Doomsayers Need to Get Facts Right" seems a bit heavy-handed in its condemnation of a citizen's movement that is making efforts to improve the health and well-being of people everywhere and the earth that sustains them.

A little research proves what we suspected. Ms. Pipes' Institute appears to be a policy advocate for maintaining the status quo when it comes to health care and the environment, getting over half of its support from oil and pharmaceutical

companies.

But lets give credit where credit is due. Some of Pipe's "facts" might represent half-truths. For instance, it makes sense that some progress has been achieved in reducing pollution in manufacturing from standards set 30 years ago. But does Pipes really believe that corporations have achieved such progress without governmental incentives and standards? And she neglects to say anything about how these standards have been drastically cut in the past eight years leaving us at risk for higher rates of respiratory disease and cancer as well as reduced quality of life?

Finally, Ms. Pipes makes the point that mandating emissions controls would "wreak havoc on the economy." Maybe Ms. Pipes needs to look at the healthy economies of countries that have already switched to more sustainable practices. For instance, Germany's wind and solar energy plants, Sweden's mass transportation system, Norway's seed banks, and Cuba's exportation of organic farming practices, are far ahead of us.

Does the United States really want to be the last to jump on the bandwagon when it comes to creating new sustainable industries? Besides Europe, many third world countries are already designing better land use policies and exporting successful new technologies.

It looks like being more ecologically aware is a win-win for everyone including businesses. That was the impression I got from strolling through the Earth Day exhibits last Saturday. From shop local campaigns to composting and solar energy displays; it looks like the green revolution is well on its way to creating new lifestyle practices that will change the face of the future.

Kent Walton
Lyndon Township

To the Editor: One of the major focal points in the elementary social studies curriculum of the Dexter Community Schools is the theory of Core Democratic Values or CDVs. One of those CDVs is the concept of Common Good. In the third and fourth grade, our children learn to understand this concept. It is defined as following:

Common Good: Citizens should work together for the good of all. The government should make laws that are good for everyone. The building roads, schools and libraries are all examples of common good.

As a parent, educator and tax payer in the Dexter community, I am reminded of this Core Democratic Value when I evaluate the upcoming bond proposal. The projects in the proposed bond will benefit everyone in the community, either directly or indirectly. Even if you don't have children in Dexter schools, a strong school system can do many beneficial things, including increase your property values, and attract new businesses to our community.

My children will not receive immediate, direct benefit from all of the projects in the bond proposal. My classroom will not receive direct improvements from all of the components in the bond either. But I will cast my vote in favor of the bond because I believe it is in the best interests of the community of Dexter, for the common good.

It is important for community members to understand that voting for the bond will not increase your taxes. The current tax rate is 8.5 mills. After the passage of the bond, the tax rate would be 8.5 mills. Passage of the bond will just delay the reduction of the debt levy by five years, from 2013 to 2018.

Narda Black

Our Chelsea History

What years match life around Chelsea by the following paragraph?

- A. 1900-1910
- B. 1830s
- C. 1870s
- D. 1920s

Answer B. The woodlands were full of pigeons, prairie chickens, turkeys, wild geese, quail, ducks, coon, foxes, woodchucks, beaver, porcupine, wildcats, a few wolves and plenty of deer and bear. Houses and barns were built of logs. A man with a frame house was considered rich. Oxen plowed the fields, and horses answered well for wagons, sleighs, cutters and carriages. Fireplaces and outdoor ovens did the work of stoves. Dipped candles filled all the requirements of electric lights and gas fixtures. Social life consisted of husking bees, logging bees, quilting bees, prayer meetings, tea parties, dances, weddings and debating.

Questions courtesy of the Chelsea Area Historical Society which meets the second Monday of each month at 7 p.m. in the Gourmet Chocolate Cafe. Chelsea Historical Museum is located at 312 N. Main, phone 475-1071. Hours Mon.-Sat. 9 to 7, Sun. 10 to 5.

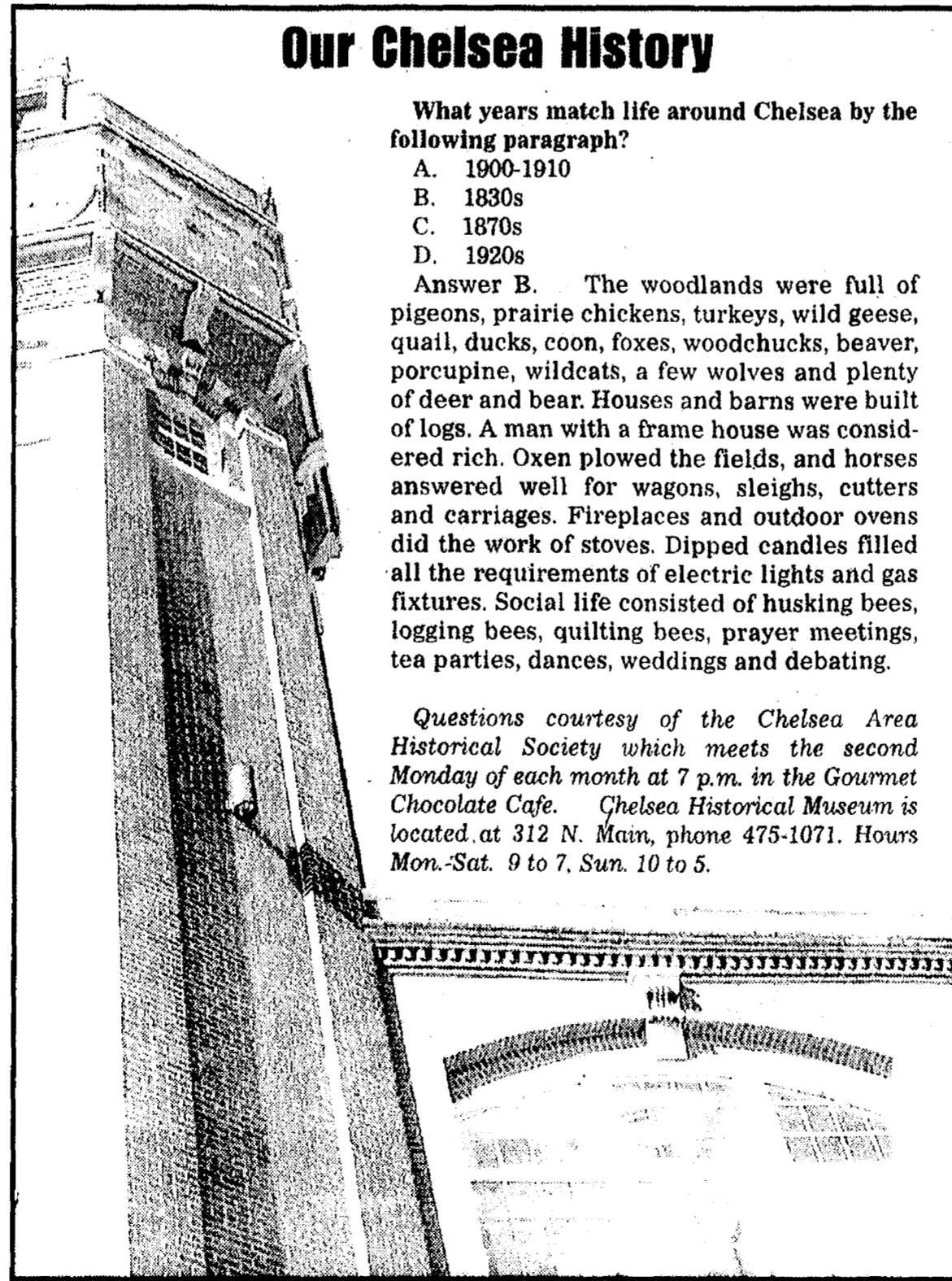

The Chelsea Standard

A Heritage Newspaper Established in 1871

JAMES K. WILLIAMS JR.
President, Heritage Newspapers
jwilliams@heritage.com

Annette Cortiana Clark
Director of Online Services
aclark@heritage.com

EDITORIAL STAFF

Terry Jacoby, Editor
tjacoby@heritage.com

Don Richter, Sports Editor
drichter@heritage.com

Edward Freundl, Staff Writer
efreundl@heritage.com

Sean Dalton, Staff Writer
sdalton@heritage.com

ADVERTISING STAFF

Teresa Riddle
Advertising Director
triddle@heritage.com

Colleen Cooper
Customer Service
ccooper@heritage.com



Michelle Micklewright
Advertising Consultant
mmicklewright@heritage.com



Beth Harris
Advertising Consultant
bharris@heritage.com

HOW TO REACH US

The Chelsea Standard

20750 Old US-12, Chelsea, MI 48118

Office: 734-475-1371

Fax: 734-475-1413

Home Delivery: 877-837-1118

Display Advertising: 734-429-7380

Classified Advertising: 877-888-3202

Classified Fax: 877-21-FAX-US (877-213-2987)

Subscription Rates:

Mail Delivery: \$64.00 Two Years, \$35.00 One Year,

\$19.50 Six Months

Postmaster send address changes to:

The Chelsea Standard/Dexter Leader (USPS #101-720),

20750 Old US-12, Chelsea, MI 48118

Periodical postage paid at Chelsea, MI 48118

ISSN # 1524-3486

Office hours: Monday through Friday 8:30 a.m. to 5 p.m.

World Wide Web: www.Heritage.com

The Chelsea Standard is published every Thursday by

Heritage Newspapers

A Journal Register Company Newspaper

www.journalregister.com

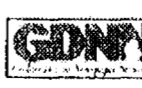

FRIENDS

Continued from Page 1-A

said anything about it. I found out when I read Rupert's letter."

And like Rupert, Coach Welton was equally impressed.

"I'm very proud of Donny," Welton said. "He's a great young man."

The letter to the school included an invitation from Rupert to hear him perform on the pipe organ, a longtime hobby Rupert continues to enjoy to this day. So after practice last Tuesday, the boys put away the balls and bats and quickly scored an appreciation for not only organ music, but a man they now feel fortunate to have met.

"All 19 players and myself went over to his house, sat in his living room and listened to Rupert play for 40 minutes," Welton said. "He has a special talent and he shared it with the kids, who really were impressed. They listened closely to every song and enjoyed hearing some of his stories about growing up. He was terrific and the kids had a really fun time."

One of those kids, of

course, was Donny.

"It was a lot of fun," said Donny, who is a senior and plays right field and pitches for the Bulldogs. "I enjoyed when he talked about how things were when he was growing up. He gave us a list of songs that he played and we got to make requests."

Despite the boys being 16 and 17 years old, there was no generation gap to overcome. Good people and good music combined to knock down any age barriers.

"What was truly remarkable to see was how at home the boys felt and how comfortable I was not only playing for them but talking with them as well," said Otto, who turns 89 next week. "They're good kids."

Rupert performed his songs on a Walker Theatre Organ, which is a combination of the magnificent Wurlitzer reproduction consoles and the famous Skinner Church Organ. Rupert, who often holds concerts in his living room, calls music his hobby.

Now he has another hobby - rooting for the Chelsea varsity baseball team.

RENTALS

Continued from Page 3-A

has tied up in rental equipment.

"If you can imagine it, people call and want to rent it," she said.

Chelsea Rentals has 1,000 chairs, 150 tables of various sizes, tents ranging from a 10-by-10-foot pop-up to a 40-by-80 wedding tent, popcorn machines, sno-cone and slushee makers, cotton candy machines and more.

And that's just for parties.

"We have four big investments: the trencher, the chipper-shredder, the stump grinder and the big wedding tent," Livengood said. "We have a 'bull float' for contractors for finishing concrete, but we haven't had a call for it yet."

It all goes back to her company motto, Livengood said: "Why buy, maintain and store, when you can rent, return and be done?"

For more information, call 433-2212 or visit www.chelsearentals.biz.



Chris Livengood, left, has been keeping busy this past year.

Another *Handsome Smile* 734-426-5220
 Created by DEXTER ORTHODONTICS
 7200 Dan Hoey Rd. • Suite B • Dexter

• Michigan Cross Country State Champion
 • A fan of the University of Michigan
 • Loves to eat Italian food

Owner of a Handsome Smile!

Mary Beth Moenssen, D.D.S., M.S.
 Call to schedule a complimentary Orthodontic Evaluation with our University of Michigan Trained Doctor

OPEN HOUSE MAY 10th 2008

Noon - 4pm

- ❖ Celebrate Mother's Day early with a new landscape!!
- ❖ Check out new products!!
- ❖ Meet the team
- ❖ Food, Drinks, Fun
- ❖ Paver Patio Demonstrations See how its made!!
- ❖ Prize Give Aways

Kevin's LANDSCAPING
 1-800-LAYBRICK

9575 Austin Road • Saline, Michigan 48176
(734) 429-9889
www.kevinslandscaping.com

Simplicity
 The way to a beautiful lawn.

CONQUEST Yard Tractor

visit www.simplicitymfg.com

4.9% FOR 36 MONTHS*

*Offer valid subject to credit approval on purchases of \$4,000 or more between 4/1/08 and 6/30/08 placed on your Yard Card Plus credit card account. Finance charge will be assessed from date of purchase at 4.90% for 36 Months. Corresponding daily periodic rate of 0.013424% requires 36 equal payments at 4.90%. See dealer for details.

BOULLION SALES
 EST. 1955
 outdoor power equipment

DEXTER, MI
 734-426-8527
www.boullionsales.com

Doble Equipment Incorporated
 4365 S. Parker Rd., Ann Arbor
 994-1313



Investing in... Southeast Michigan's future.

Detroit Edison is planning more than \$600 million in upgrades to Southeast Michigan's electrical system. Work has already begun. Once completed, it will provide improved reliability for years to come. We'll be:

- Repairing or replacing hundreds of transformers, fuses, lightning arresters and other pieces of equipment.
- Trimming thousands of trees to reduce power outages.
- Replacing or reconducting miles of overhead power lines.
- Inspecting thousands of utility poles to identify and correct potential problems.
- Rebalancing Southeast Michigan's electrical system to prevent overloaded electrical circuits.

This is all a part of our ongoing commitment to deliver the energy our customers need, when they need it — today, tomorrow and into the future.

For information on Detroit Edison programs, products and services, call **800.477.4747** or visit my.dteenergy.com.

DTE Energy
 The Power of Your Community • DTE®

M
A
Y

2
0
0
8

Mother's Day Delights

Celebrate Mom on Sunday, May 11th

SPRING

Friday, May 2, 9am - 12pm
 Member Plant Sale only
 Saturday, May 3, 9am - 12pm
 Sunday, May 4, 11am - 2pm

Members receive a free plant and 10% off (not at the event)

Demonstrations every hour, topics include *Gardening with Native Plants*, *Principles of Good Design*, and *Edible Container Gardening*

Bring this ad and save \$3 on your Plant Sale Purchase!

Matthaei Botanical Gardens | 1800 N Dixboro Road, Ann Arbor
 734.647.7600 | mbgnz.umich.edu

Sponsors: MICHIGAN TELEVISION, MICHIGAN RADIO, KORION LANDSCAPES, VILLAGES

Chelsea Pharmacy
 Has Great Gift Ideas for Mother's Day!

- Card
- Gifts Hallmark

ENTER TO WIN A Gift for Your Mom!
 Stop in and enter

\$500 OFF
 with this ad of your \$250 Gift Purchase
 Expires 5-10-08

1050 S. Main Chelsea 475-1188

Mother's Day is Sunday May 11th

Moms Golf Free!

Bring the family or a friend if you are a mom, the golf is free

Mother's Day Buffet
 Call for reservations!

reddemanfarms.com

Reddeman Farms Golf Club
 555 S. Dancer Rd. • CHELSEA
 475-4655 or 475-3020

A Molly Maid Special for your Mom!

\$15⁰⁰ OFF
 Your First, Second and Third regularly Scheduled Cleanings!

Great Gift Idea... Call Today

734-424-9564

MOLLY MAID
A Better Way To Live

Summer Extravaganza
 at Daycroft Montessori School!

- Cooking
- Sports
- Nature
- Science
- Field Trips at the Elementary Campus
- Flexible Scheduling Available

NEW THIS SUMMER

- LEGO Engineering
- Music with OZ's Music
- Chess and Games Camp

Download brochures at www.daycroft.org
 Early registration discount if you register by June 2, 2008

FREE Daycroft Summer Camp T-shirt to each camper

Preprimary Campus 100 E Oakbrook Ann Arbor, MI 48104 734-930-0333
 Elementary Campus 1095 N Zeeb Ann Arbor, MI 48103 734-662-3335

McLennan
 Landscape & Nursery

Personalized and professional service since 1990

MULCH SALE!!!

May 9th, 10th, 11th Pick up Only

BLACK, BROWN, RED	\$31/cu yd
PURE CEDAR	\$31/cu yd
SINGLE AND DOUBLE SHREDDED HARDWOOD	\$28/cu yd
CERTIFIED PLAYGROUND	\$28/cu yd

♥ With Love for Mom ♥
 Hanging Baskets, Annuals & Perennials, Blooming Roses, Hydrangeas & Flowering Trees

734-428-7005
 1 Mile North of Manchester on M-52, pull into the Citizens Bank Drive.

SPRING HOURS:
 MON - SAT 9-6
 SUN 10-4

Gift Certificates

Happy Mother's Day!

from **CHELSEA Teddy Bear Co.**

I ♥ MOM

(734) 433-5499
 800 N State Street, Chelsea, MI 48118
 100 S Main Street, Dexter, MI 48130
 www.chelseatoddybear.com



Mother's Day Delights

Visit These Great Business for Gift Ideas for Your Mom



La Jolla
Fine Jewelry
Family Owned Since 1970

For Everything A Mother Is And Will Be,
Only One Mothers Ring Will Do.



111 S. Main • Chelsea
(734)475-0717



For that Special Mom!

BUY DIRECT FROM THE GROWER

Annual Flats 48 Plants	\$8.99
Hanging Baskets 10-inch	\$13.99
12-inch	\$20.99
Patio Planters	\$14.99 and Up

See Our Full Line of Cut Flowers

Pinter's Flowerland
6830 Rawsonville Rd., Belleville
734-482-2897

Complete Line of Garden Supplies including Soils and Mulches



VILLAGE CONFERENCE CENTER
at Comfort Inn
Mother's Day Brunch
May 11, 2008
10:00 a.m. – 2:00 p.m.

Large Groups Welcome

Pricing:
Adults – \$17.95
Seniors – \$14.95
Children (6-11 years) – \$9.95
Children (5 and under) Complimentary

Make your reservation TODAY!
734-433-8000

TULIP TREE GARDENS, INC.

Helping Your Garden Grow

Nursery Hours
Daily 10am to 6pm • Thursdays and Fridays until 7pm

Plants for all your gardening needs
• Annuals, Perennials, Hanging Baskets, Vegetables, Potted Trees and Flowering Shrubs

15% OFF Any Shrub
Limit one coupon per purchase.
Expires 5-22-08



15200 Roeplke Rd. • Gergory, MI 48137 **734-498-2260**
rachelcamp@chartner.net

Dad's Cooking!
"For Mom"

We're stirring things up on Mother's Day with a special menu of flavorful culinary creations. We know only the best will do for your mom.

Mother's Day Buffet
10AM-8PM



New Expanded Brunch Menu!
1120 S. Main St. • Chelsea
734-475-7714

MOTHER'S DAY GOLDEN NUGGET STYLE!
Two Serving Lines
7305 U.S. 12 In The Irish Hills • 517-467-2190

A Special Mother's Day Buffet

Salad Bar w/ Peel & Eat Shrimp, Over 40 of Your Favorite Salad Items, Fresh Fruit Bowl with Fruit Juices, Large Cheese Tray, Big Muffin Basket, The Golden Nugget's Famous "Bow" of Strawberries

BREAKFAST BUFFET
Ham • Roast Beef • Lasagna • Sausages • Scrambled Eggs • Syrup • Hot Apples
• Homemade Sausage Gravy & Biscuits • French Toast Sticks • Au Gratin Potatoes • Assortment of Cold Cereals • Dessert Table Included
Serving Time for Breakfast Buffet 9:00 AM until 1:00 PM
\$14.95 Adults • \$7.95 Children 10 and under • Kids under 3 FREE

DINNER BUFFET
Ham and Chicken • Roast Beef • Au Gratin or Mashed Potatoes • Corn O'Brien
• Green Beans with Mushrooms • Lasagna • Beef Stroganoff with Noodles
• Dessert Table Included
Serving Time for Dinner Buffet 1:00 PM until 8:00 PM
\$15.95 Adults • \$8.95 Children 10 and under • Kids under 3 FREE

Wild Birds Unlimited Nature Shop

Visit Us for Unique Gifts That Will Help Mom Get Closer to Mother Nature

BIRD FOOD • FEEDERS • GARDEN ACCENTS • UNIQUE GIFTS
2208 S. Main, Ann Arbor, MI 48103
734.665.7427 • www.wbu.com/annarbor

We're passionate about birds and nature. That's why we operate a Wild Birds Unlimited Nature Shop in our community.

M
A
Y

2
0
0
8

SCIENCE

Continued from Page 1-A

Chemistry of Food, Balloon Launch Glider, Robocross Challenge, and Scrambler.

"I am very proud of this team," said Polley. "They worked very hard. We dominated the Regionals and went on to face the best in the state."

Beach was among 48 middle schools and junior high schools across the state that advanced from regional competitions in February and March that drew hundreds of teams.

Events included experiments in life science, earth science, physical science, health science and technology.

"We have excellent quality students and excellent coaches," Polley said.

"We had more assistance from the community than ever this year. This is the best team Beach has ever had."

Beach competed in 23 events, some of which were more technology-based than purely science.

"Clearly a lot of the Olympians in the tech events are going to be engineers — you can already spot it in them," Polley said.

One of the tech events will actually provide a training ground for the robotics team at the high school level.

The "Robocross" team of seventh-graders Sam Christie and Shane McGrath took first place at the regionals with their unique design.

The challenge was to design a device to start in one corner of a tabletop playing field, pick up objects of varying sizes and weights in another corner, and drop them into a small plastic coffee can "goal" in the opposite corner.

The objects consisted of four ping pong balls, four Lego blocks, four D-cell batteries and a tennis ball.

A time limit of three minutes adds to the challenge.

With the help of adult advisers and some spare parts from the Chelsea High School robotics team, Sam and Shane looked at the problem from a completely different angle.

Instead of taking the objects to the goal, their robot picks up the goal and brings it to the objects.

"The robot chassis evolved from a remote-control truck," said team coach Sam Guysky.

Brian McGrath, the other coach and Shane's father, said the design resulted from a lot of brainstorming.

"This was idea No. 200," he said. "We had some stuff that was just off the charts, and ended up with 20 to 50 that we thought could work."

Unfortunately, the stellar showing at the regionals became a distant memory when a malfunction at the state event stalled their momentum.

"They knocked over the can in the first five seconds and never could get it going," Polley said. "Welcome to the world of engineering."



Photos by Edward Freundl

Ninth-grader Sarah Conrad, left, and seventh-grader Zoe Proegler test apples for ripeness as part of the Food Science Challenge. They repeated their second-place finish in regional competition with a silver medal in the state finals on Saturday.

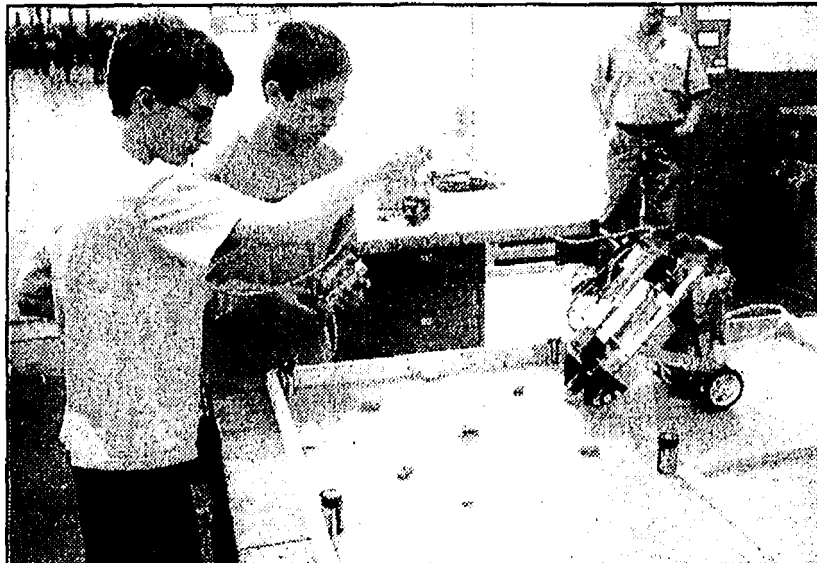

Seventh-graders Sam Christie, left, and Shane McGrath took first place at the regionals with their "Robocross" entry, but a malfunction at the state competition spoiled their chances.

A stroke can be a mind-blowing thing

Reduce your risk factors

Grillin' 08

A COMMUNITY CELEBRATION THAT SUPPORTS HUNGER RELIEF AND THE LIFE WE LIVE

A Benefit for Food Gatherers

Sunday, June 8 3-8 PM (rain or shine)
Washtenaw Farm Council Grounds
 5055 Ann Arbor-Saline Rd.

Food! Music! Fun!
 Delicious food, family fun, food-inspired silent auction and live music from Michael Smith and the Cadillac Cowboys, The Ragbirds and George Bedard and the Kingpins.

Tickets: Visit www.foodgatherers.org or call 734 761 2796
 \$50 Adults (\$45 tax-deductible) and \$10 Kids (\$8 tax-deductible)

Additional ticket sales locations: Zingerman's (Deli, Bakehouse or Roadhouse) in Ann Arbor, Saline Picture Frame Co. and Dexter Picture Frame Co.

Food Gatherers is the not-for-profit food rescue and food bank program serving Washtenaw County.



Bourke Lodewyk, left, and Elijah Arons, both eighth-graders, prepare to send their Scrambler car down the track.

Garage sale fund-raiser

Great Lakes Rabbit Sanctuary is asking for donations of garage sale items to sell at its garage sale fundraiser. The garage sale will take place from 9 a.m. to 3 p.m. May 16 through 18 at Great Lakes Rabbit Sanctuary, 8260 Judd Road in Whittaker, near Ypsilanti.

To make alternative drop-off arrangements, contact the sanctuary at info@rabbitsanctuary.org or at 734 461 1726.

Whatever you have, wherever you are, we can help you plan for the Third Half of your life.

Start the conversation today by calling an Allstate Agent.

myallstatefinancial.com/retirehappy

I'm Mark Petz, 51.
 I own an auto repair shop.
 Last year was good,
 paid myself about \$93K.
 Other years, not so good.
 Had to refinance the house a few times.
 Work pays for the house.
 House pays for the work.
 I can't see my retirement
 anywhere in that equation.

WE CAN WORK WITH THAT.

Dems making 'judgements'

By Rich Robinson
Guest Writer

Growing concerns over the Michigan Supreme Court and its "out of touch" Chief Justice Cliff Taylor, was the topic of a presentation by Ann Arbor attorney Mark Bernstein at last Wednesday's monthly meeting of the Western Washtenaw Democrats in Dexter.

Bernstein cited several questionable rulings by the court and some that he labeled "ridiculous" that were causing a new wave of apprehension in the state's legal community. Bernstein, who currently serves on the Executive Board for the Michigan Association for Justice, said the court has been handing down "remarkable decisions, unhinged from precedent and historic jurisprudence."

"With many of these decisions, our court is so far out of where its sister courts are in the Great Lakes," Bernstein said.

As an example, Bernstein cited one of the many cases where the current court reinterpreted the long-standing legal definition regarding statutes of limitation. He spoke of a sexual harassment case that was thrown out of court because where the statute previously had begun at the time the complaint was filed, it was rewritten by this court to start whenever the first instance of harassment was initiated. This and numerous statute reinterpretations have affected hundreds of Michigan citizens.

"And this is at odds with every other of our neighboring states," he said. "The court seems to find a way to actually go beyond the law when it suits its benefactors - business and property interests."

Bernstein, who was the White House Director for

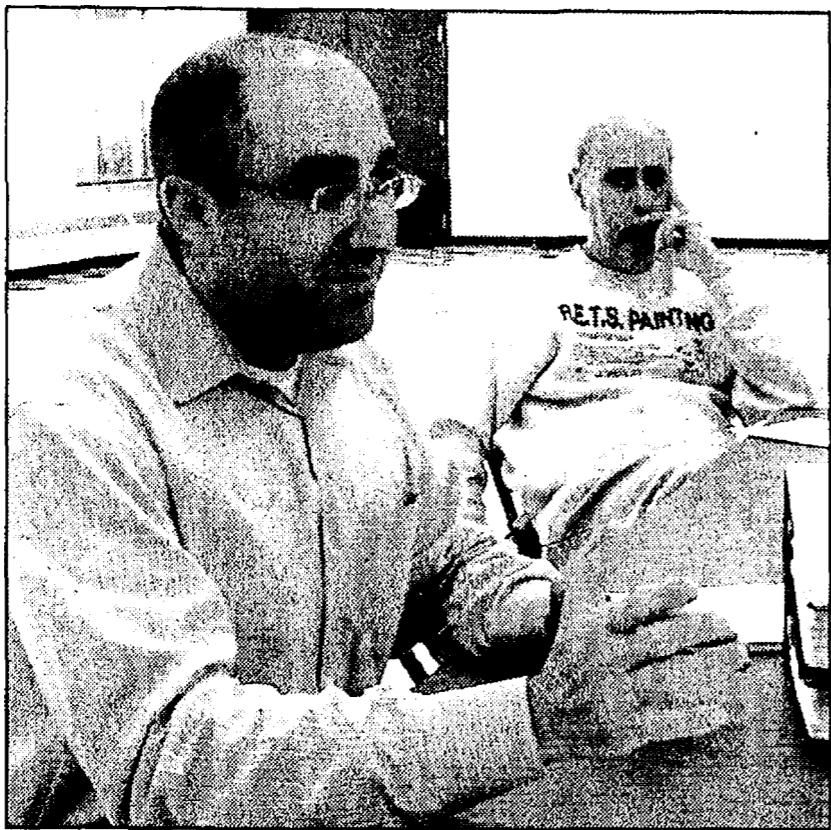

Mark Bernstein, left, was the featured speaker at last week's meeting of the Western Washtenaw Democrats. The Ann Arbor attorney and former member of the Clinton Administration addressed concerns regarding rulings by the Michigan Supreme Court and its Chief Justice, Cliff Taylor. Pictured with Bernstein is Lenny Soloman.

Press Pool operations during the Clinton Administration, said the Michigan Supreme Court, and its Chief Justice Cliff Taylor in particular, has rarely ruled in favor of the average citizen.

"I'm quite sure the Michigan Chamber of Commerce will spend whatever it takes to keep Cliff Taylor sitting on the bench," he said. "There needs to be a serious effort to replace him."

Bernstein concluded his comments with some observations on the role of regents at the University of Michigan. He has announced he is seeking the nomination to run for a seat on the U-M Board of Regents.

Fran Brennan, 7th District Director for the Justice Caucus, echoed Bernstein's comments about Justice Taylor and the state of the Michigan

See DEMS — Page 12-A

2008 Area Dining Guide

Presented by the

Saline Area Chamber of Commerce

Aroma Diner 7025 E. Michigan Ave., H Saline 944-4821	Downtown Diner - More Than Pasties 131 E. Michigan Ave., D Saline 944-3212	Jasmine Thai & China Bistro 447 E. Michigan Ave. Saline 429-9798
Blwako Sushi 1355 E. Michigan Ave. Saline 944-6301	Flaming Shish 1333 E. Michigan Ave. Saline 944-3151	Kensington Court Hotel 610 Hilton Blvd. Ann Arbor 761-7800
Brecon Grille 101 W. Michigan Ave. Saline 429-4868	Harvest Moon Café 5484 W. Michigan Ave. Ypsilanti 434-8100	Mac's Acadian Seafood Shack 104 E. Michigan Ave. Saline 944-6227
Bridgewater Bank Restaurant & Tavern 8452 Boettner Rd. Bridgewater 429-5875	Holiday Inn Hotel and Suites Univ. Michigan Area 3155 Boardwalk Dr. Ann Arbor 213-1900	Outback Steakhouse 3173 Oak Valley Dr. Ann Arbor 662-7400
City Limits Diner 220 W. Michigan Ave. Saline 429-0009	On The Go? - Sandwiches/Pizza/Fast Food/Bakery/Ice Cream/Coffee	Weber's Incorporated 3050 Jackson Ave. Ann Arbor 769-2500
Benny's Bakery, Inc. 111 W. Michigan Ave. Saline 429-9120	Hungry Howie's 901 W. Michigan Ave. Saline 944-9188	Maplewood Lanes 830 Woodland Dr. Saline 429-5457
CC Sweet House 103 N. Ann Arbor St. Saline 944-8900	Jet's Pizza 715 W. Michigan Ave. Saline 429-9700	McArbor McDonald's Inc. 7847 E. Michigan Ave. Saline 429-1265
Cottage Inn Pizza 501 E. Michigan Ave. Saline 429-4774	KFC / Taco Bell 502 E. Michigan Ave. Saline 429-4350	Mickey's Dairy Twist 751 W. Michigan Ave. Saline 429-4450
Dan's Downtown Tavern 103 E. Michigan Ave. Saline 429-3159	Mancino's Pizza & Grinders 1323 E. Michigan Ave. Saline 944-2838	Wings Pizza N Things Michigan Ave. at State St. Saline OPENING IN MID-MAY!
The Drowsy Parrot 105 N. Ann Arbor St. Saline 429-8595		

The Dining Guide and other area business promotional opportunities are available in the Chamber's widely circulated 2008-2009 Business Directory & Community Profile, soon to be published. Interested in more details? Contact Sara at the Chamber. **Deadline is May 14th!**

Snips Haircare *Open Mon-Sat*
www.snips.com *Welcome*
\$5 OFF ANY SERVICE

- Straighteners
- Sets
- Up-Dos
- Perms
- Facials
- Haircuts
- Color
- Facial Waxing
- Highlights
- Perms
- Manicures
- Pedicures

734-662-1696
2738 Jackson Ave. (Arbor West Center)

HUGE FLEA MARKET, GARAGE AND CRAFT SALE

(Formerly the Bigger Than Texas Sale)

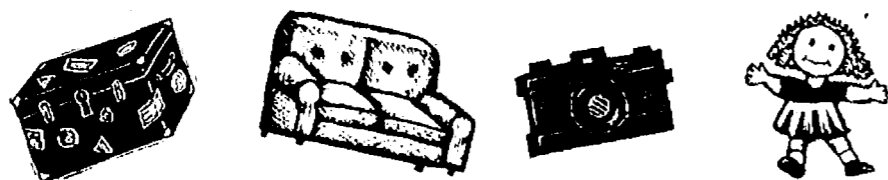

4 Buildings full of treasures! Sell your items here!

Booths available

MAY 3, 2008

9 AM - 4 PM

Print registration form at
www.washtenawfarmcouncil.org
or call **734-429-3145**

WASHTENAW FARM COUNCIL • 5055 Ann Arbor Saline Road

PRIELIPP FARMS & GREENHOUSE

Come see the Biggest and Best Selection in Lenawee County

Buy Direct from the Grower! Why Settle for Anything Less!

ACCENT PLANTS

4 inch pots

\$2.00 each • 10 for \$18.00

- Non Stop Begonias
- Trailing Verbena
- New Guinea Impatiens
- Bacopa
- Coleus (85 varieties)
- Spikes
- Vinea
- MANY MORE Flowering and Foliage Selections

ANNUAL BEDDING PLANTS

\$10.00 Flat

- Impatiens
- Begonias
- Petunias
- Marigolds
- Salvia
- Dianthus
- Cosmos
- Snapdragons
- Vegetables
- Lots More!

10" HANGING BASKETS

Only \$10.00

Porch Pots and Planters

\$10.00 & \$12.99

Geraniums & Gerbera Daisies

\$2.50 each • 10 for \$22.50

Clematis

Only \$10.00 each

Hostas

\$8.00 each • 3 for \$20.00

Over 150 Different Varieties of Perennials in 1 Gallon Pots!

Only \$5.00 each

OPEN DAILY MON-SAT 8AM-8PM SUNDAYS 9AM-7PM

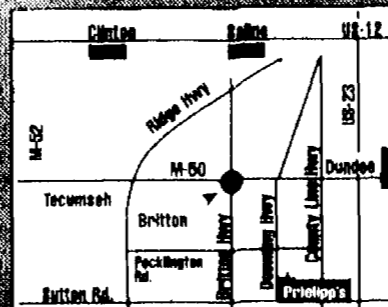

4807 DOWNING HWY.,
1.5 mi. east of Britton on I-60
then south on Downing Hwy. 1.5 mi.
From Britton go 0.5 mi. west by Calleton on I-60
1.5 miles south on Downing Hwy. to the FARM

BRITTON, MI. 49229

517-206-6063



MAY

2008

Government: Roundup**Walberg offers 'no more excuses' act**

The United States Department of Commerce recently announced that the U.S. trade deficit increased by \$4.1 billion between February 2007 and February 2008. Why is our country facing a rising trade deficit even though American-made exports grew by 12 percent in 2007?

"The number one reason for the growing trade deficit is our dependence on foreign energy, and this is why we need to provide incentives to increase America's investment in alternative energy and overall production of energy," says U.S. Representative Tim Walberg, R-District 7.

"The United States imports around 12 million barrels of oil a day, and a barrel of oil has gone from \$70 to \$120 over the last year, dramatically increasing our trade deficit. Our reliance on imported oil and increased oil prices means we are sending even more money to foreign countries, many of whom do not share our interests."

For both economic and national security purposes, Walberg believes Congress needs to finally get serious about an energy plan that truly lowers prices at the pump, reduces our dependence on foreign oil and makes real progress towards

energy independence.

"Instead of increasing our dependence on OPEC, America needs to return energy production to the United States," he said. "Doing so will create American jobs and provide needed economic stability."

Walberg has co-sponsored legislation to provide incentives for solar, wind, cellulose ethanol, bio-diesel and other green alternatives.

"We must increase domestic energy production through carbon-free nuclear power and clean-coal technology," he said. "I am also co-sponsoring legislation that would encourage conservation with tax credits for green buildings and legislation that would spark a revolution in clean hydrogen technology. While some in Congress want to rely more on OPEC for America's energy needs, I firmly believe we must increase American energy production."

Walberg recently co-sponsored H.R. 3089, the No More Excuses Energy Act.

Walberg believes the act would impact the price at the pump, lower electric bills, encourage the construction of new refineries, boost alternative energy development by extending the Wind Production Tax Credit for 10 years, increase American oil production by

allowing environmentally sound drilling in Alaska, the Outer Continental Shelf and the Gulf of Mexico and help increase our supply of electricity by encouraging the construction of new nuclear power plants.

Protecting privacy

Residents who participated in Michigan's Jan. 15 presidential primary won't have their political party preferences revealed thanks to Secretary of State Terri Lynn Land's commitment to voter privacy.

Land is refusing to release information regarding which partisan ballot each voter selected in the Jan. 15 election. Public Act 52 of 2007, which set the Jan. 15 election date, required the Secretary of State to provide Michigan's Democratic and Republican parties with a list showing voters' party preferences. Voters had to request a Democratic or Republican ballot to vote for presidential candidates.

"The purpose of the Freedom of Information Act is to provide the public with insight on the inner-workings of government," said Land, who based her decision on a recent court ruling. "A voter's political preference is strictly his or her own business."

DEMS

Continued from Page 11-A

Supreme Court. She said Taylor's many unfair decisions ignore long-standing judicial precedents and statutes.

Brennan cited several reasons why Taylor is being targeted: the court nearly always favors insurance companies. It favors large corporations over victims of consumer fraud, workplace

injuries, health care malpractice and accidents. It refuses to allow citizens to enforce Michigan's environmental laws against major polluters. It allows foreign corporations to "steal" Michigan's most valuable natural resource, its water. It denies remedies to victims of discrimination and sexual harassment, and, in some instances, denies an accused due process of law in criminal cases.

WWDems

member

Professor Gary Maveal, who too is a member of The Justice Caucus, also provided his perspective on the Michigan Supreme Court and the role of regents at U-M during the spirited discussion.

The meeting took place at the Union Hall of the International Brotherhood of Electrical Workers. There were more than two dozen WWDems members present for the presentation.

We'll give Mom
a slice of her own.
Now through Mother's Day
Complimentary piece of pie

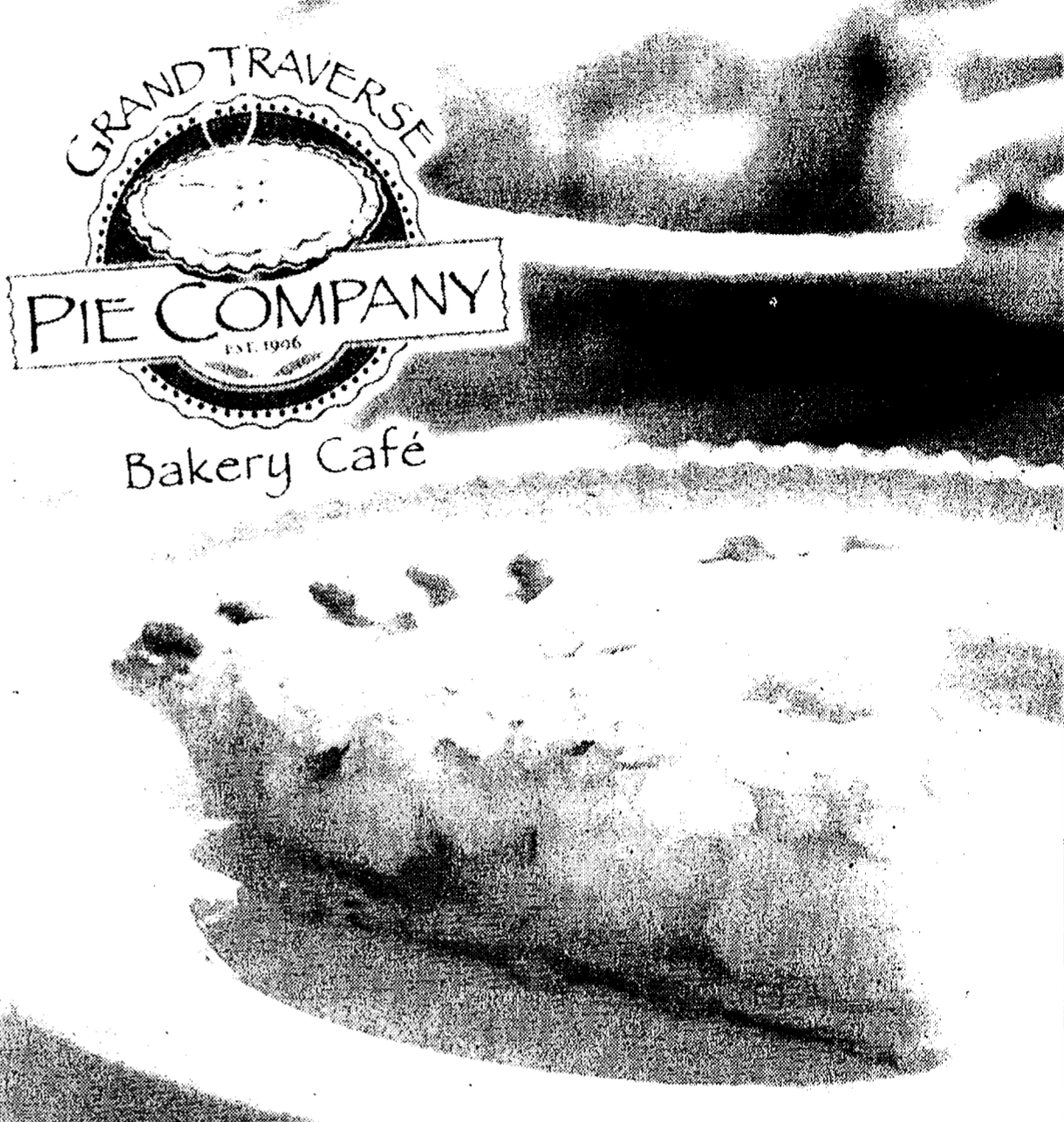

Breakfast ~ Lunch ~ Dinner

291 N. Zeeb Rd. • Baxter's Plaza • Ann Arbor • 734-997-9702



UNDERWOOD'S NURSERY & TREE FARM

South Eastern Michigan's Largest

Spring Tree & Shrub Auction

Saturday, May 10th at 10am
3 Hour Auction - Open to the Public
Auction at 4808 North Adrian Hwy. (M-52)
7 Miles South of M-50 or 3 Miles North of Adrian

ALL MATERIAL CAN BE PREVIEWED

TREES • EVERGREENS • PERENNIALS
SHRUBS • UNILOCK PAVERS

Large Shade Trees: Red Oak, Maples, Birch, Linden, Locust, Swamp Oak, Ginko, Horse Chestnut, Crimson King, Red Maples, Sycamore, Autumn Blaze
Ornamental Trees: Flowering Crabapples, Dogwoods, Serviceberry, Bradford Pear, Weeping Mulberry, Redbud, Weeping Cherry, Dawn Redwood, Ivory Silk Lilac, Weeping Redbud
Evergreens: Taxus Yews, Junipers, Arborvitae, Blue Spruce, Norway Spruce, Blackhills Spruce, Alberta Spruce, Douglas Fir, Concolor Fir, Fraser Fir, Hemlock Boxwood
Flowering Plants: Spirea, Burning Bush, Viburnums, Roses, Weigela
Perennials: All Types, Including Ground Cover in 1 Gallon Pots
Specialty Items: Rhododendron, Azalea, Holly, Japanese Maples
Misc. Landscaping: Wall Stone, Unilock Pavers, Peat Moss, Surplus Landscaping Equipment

More Details www.underwoodsnursery.com

Delivery & Planting Available

1-800-841-8873

WE SPRAY HOUSES, LAWNS & TREES
For Weeds, Bees & Bugs

Call Today for a **FREE ESTIMATE**

AN EVANGELICAL HOMES OF MICHIGAN
RETIREMENT COMMUNITY

BRECON VILLAGE

CREATING COMMUNITIES...CHANGING LIVES®



Come and share the joy!
Spring OPEN HOUSE

May 10th 1pm-4pm

- Take a Tour
- Enjoy some Wonderful Food
- Check out our Exercise Room
- Join an Activity
- Enter to win a Prize!



200 Brecon Drive
Saline, Mi 48176
(734) 429-1155



Cancer Declassified

Be prepared for an honest response

At the request of a reader, I am going to return to the topic of approaching and relating to cancer patients and their families. Simply asking an acquaintance or a friend how they are doing can be a complicated task when you consider the multitude of personalities and the fact that very often you want to respond, "Devastated!"

It's a good idea for caring individuals to consider the environment and activity when approaching a cancer patient or their caregivers. Speaking loudly in the aisle of a crowded local store is not the appropriate time or place to ask questions. Use your regular voice or a calm, quiet voice, although not hushed so as to imply that something is shameful.

Although I tend to feel better by talking about cancer, not everyone is like me. Take clues from the individual. Do they change the subject or welcome the topic? I believe that most people will appreciate being asked how they are doing, but there are also times when we have to take a break from thinking or talking about cancer so we don't overload.

Sometimes the person asking the cancer patient how he or she is doing isn't prepared for the answer. My advice is to be sure that you are willing to listen to words of despair when bringing up the topic. If you hope to hear a canned response or are emotionally unable to let, "I am so sad I can hardly move" sink in,

then it's best not to ask. Don't rattle off a list of all the people who you know who died from cancer. I can appreciate the camaraderie that cancer often creates, but leave the list at home. Try to stay in the here and now, rather than bring the conversation around to all of your own histories, unless they are somehow positive and relevant.

Some of the worst questions I was asked were, "What's the prognosis?" and "What are your chances?" Even if I had wanted to entertain such questions, I was usually asked in the middle of an event or when surrounded by children.

If I take the time to tell you that I have cancer, that action implies that I find you important and am interested in your support. It could signify warm feelings that I have for you, or it could be one of those moods when I feel the need to shout it from the mountaintops. Take it as a compliment, but not necessarily an obligation to cook me dinner or drive me to the hospital.

There are people who I chose not to tell of my cancer diagnosis. Perhaps they had their own burdens at the time and I didn't want to add to their stress. There are also individuals who have never been supportive and who I knew would be unmoved by the news.

I see no point in sharing such an important piece of personal information with self-centered or uncaring people. My body language and short response always made it clear when I was unwilling to talk about the disease. A cancer diagnosis is not the time to make issues or deal with old issues, as it adds more stress.

My husband knows a person who said not one word when I

was diagnosed with cancer. Although he knew of the diagnosis, he made no attempt to mention it, let alone provide any help. This is fine, of course, except for the fact that a few months later, he was diagnosed with a different form of cancer.

That person immediately came to my husband, asking non-stop questions about cancer, procedures, statistics, tests and fears. It's easy to understand why the individual was in a panicky state and seeking information. My husband gladly offered as much support and information about cancer as he could.

See **CANCER** — Page 15-A

Wanted... Rummage
Wanted... Rummage

Donate to **Dexter Boy Scout Troop 477**
RUMMAGE
Clean, saleable, in working order.

RUMMAGE PICKUP HOTLINE
(734) 913-9501
Dexter Area Pickups Only
This sale supports Scout activities.
Sale June 20 & 21 at **CREEKSIDE INTERMEDIATE SCHOOL**



ANN ARBOR COUNTRY CLUB

Experience the Difference
Family Fun Right In Your Neighborhood



Open House

Sunday, March 4th
1:30-3:30 pm
4-7 pm Dolphin Swim Team Registration
AACC Clubhouse

Swim and Golf Memberships to Suit Everyone

- Enjoy our pool all summer long with affordable swim membership
- Play unlimited golf on a course that is often wide open
- Relax in our lounge and sample our many different menu options
- AACC hosts a variety of introductory membership offers for 2008 and open house incentives for equity signups
- Don't forget to sign-up for AACC Dolphins swim and dive team!

Registration is from 4-7 pm

Check out the newly remodeled locker rooms, new 19th hole bar room complete with high definition TV, and of course the newly renovated back nine.

AACC features Dining, Swim/Tennis, Full and Junior (under 36 years) memberships.

Call Assistant Manager Samantha Fidler at **426-4693** ext. 4 or visit www.AnnArborCC.com for more information.

4699 East Loch Alpine Drive/
Webster Township
(Take Joy Road, turn onto Aberdeen Drive)

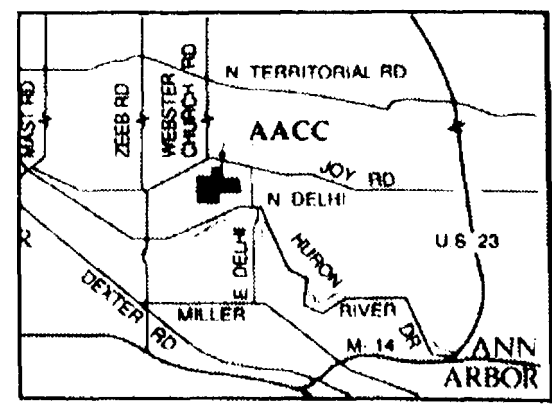

The Cardinal & The Koi

Mother's Day is coming
Have a pond installed for your mom!

We have everything you'll need to jump start your pond this spring!

Ready to upgrade your pond?
We have pond kits and pondless waterfall kits available. Come in and take a look!

- Cold Water Bacteria
- Algaecides • Barley
- Pumps • Skimmers
- Bio Falls • Liners
- Low Temp Fish Food

Professional Installation Available
We Carry Airmax Systems for the Earth Bottom Ponds

FREE Water Test Bring your water in today

4" to 6" Koi
4" to 6" Straight Fin Koi
Shubunkin sarassas

Water Plants Are Here!

Take the Plunge and Visit **Jackson's Pond and Wild Bird Store, it's a FUN Place to Shop!!**

Upcoming Free Seminars Include:

- Spring Start Up for your pond
- Plants 101
- Water Gardening 101
- 20 Pond Myths - Destroyed
- So, You're Thinking About a Pond (What you might want to know)
- Pond Ecology
- Earth Bottom Ponds and Aeration

- Water Plants
- Water Treatments
- Fish & Koi
- Container Water Gardening
- Seminars & Classes
- Fountains, Pumps and Garden accessories
- Wild Bird Supplies
- Quality Bird Feeds & Suet
- Wild Bird Feeders & Houses
- Martin Houses
- Bird Baths
- Much, Much More

1008 Clinton Road (near Lansing Ave)
517-796-9670
REG. HOURS Open Mon.-Sat. 10am-7pm • Sun. 10am-4pm

M
A
Y

2
0
0
8

BUSSES

Continued from Page 1-A

to transport a child. School buses afford a great deal of protection by size and weight alone.

Jim Zenz, the Chelsea School District's head mechanic, confirmed that a bus is built on a truck chassis and a bus body mounted on a frame of two I-beams.

The framing elements are made with heavy-gauge steel collision beams covered by heavy-gauge steel plates and set higher than most other vehicles on the road.

CSD mechanic Bob Ryan explained that instead of seat belts, students are protected by "compartmentalization," a passive restraint system.

This compartment is made by closely placed seats with energy-absorbent padding provided by the seat and back cushions.

According to the School Bus Information Council, school buses have additional safety features such as a braking system that allows a bus to stop in a shorter distance than other vehicles of similar size.

School buses are also equipped with rollover protection and fuel system protection to decrease the chance of a catastrophic outcome in the event of a severe crash.

The National Highway Traffic Safety Administration records impressive statistics when it comes to school buses.

Each year about 450,000 public school buses travel 4.3 billion miles to transport 23.5 million children in the United States, yet an average of only six children per year die in a school bus crash.

School buses are seven times safer than cars or light trucks (0.2 fatalities per 100 million vehicle miles traveled on buses, compared to 1.44 fatalities in cars or light trucks).



John Bassett checks the tires as part of his pre-trip check.

Inspections

The Chelsea School District has 39 buses that cover 120 square miles; Dexter Community Schools has 37 buses that cover 88 square miles. Each district has two mechanics to maintain the buses and provide routine inspections every 2,000 miles.

The Michigan State Police is the agency responsible for conducting annual bus inspections.

Sgt. Sharron VanCampen, head of the MSP school bus inspection program stationed in Lansing, said that the 198-point school bus inspections are done without prior notice in order to get a real picture of how a district functions on any given day.

She noted that both Chelsea and Dexter routinely earn the highest marks in their inspections.

School bus drivers

The safety of every child on a school bus is probably more dependent on the skills and judgment of the bus driver than any other factor in the transportation system.

"Safety is our number-one priority," said Chris Frayer,

transportation supervisor for Chelsea.

"Our bus drivers take personal pride in their profession. It's not just a job to them."

Dexter transportation chief Robert Poor is also very proud of his staff of drivers, their driving records and their relationship with the children they serve.

Chelsea bus drivers Roger DeLong and Connie Cook, and Deneen Smith, a driver and trainer for Dexter, talked openly about the many aspects of the work they do. In the wee hours of the morning, while children are still sleeping snug in their warm beds, the drivers are already at work.

They brave the cold, wind, rain, snow and fog in the early morning darkness to prepare the buses for the first route of the day.

In cold weather, the driver starts the bus's engine first, to warm up the interior or for the comfort of the precious cargo.

Each driver is responsible for performing his or her own 66-point pre-trip inspection of the bus.

Cook and Smith pointed out that the bus driver is the

first and last school representative with whom a student has contact each day.

Conceivably, a student could have the same bus driver for his or her entire school career, making the bus driver the one person who has the longest ongoing school relationship with the child.

Driver training is rigorous, both physically and mentally. A person interested in bus driving has to first apply through the school district's transportation department.

A candidate must be fingerprinted, pass a pre-employment drug screening and, of course, have a good driving record. Drivers also undergo annual physical exams as a condition of continuing employment.

Frayer, Cook and Smith described the numerous preparatory classes that drivers take.

First they must pass beginning bus driver training to receive a temporary permit. Drivers need several endorsements on their licenses, including Chauffeur's Class B, Passenger Bus, and an air brake endorsement.

They also take defensive driver training. In alternating years they maintain and improve their skills through courses in advanced bus training.

All drivers are certified in CPR and first aid, and random drug and alcohol testing is a federal requirement.

Road conditions, especially in rural areas, can be the bane of a bus driver's day. When asked about the challenges of driving on unpaved roads, the drivers groaned.

"Early spring can be the worst, with all the mud and holes," said DeLong. "Freezing rain on top of already slick roads just makes the ice even worse."

Added Cook: "Depending on the condition of the dirt road, we may have to avoid the sides of the road and make our stops in the middle due to ditches and piled snow."

Cook's opinion is that fog is the biggest weather-related issue besides snow and ice; and pre-dawn darkness

presents a daily visibility challenge.

Upon returning to the bus garage, drivers check the interior of the bus to make sure no child is left behind, and conduct a post-trip inspection of the vehicle.

If a driver finds lost possessions, they are either held for a few days in hopes that the owner will ask for them or they are taken to the lost-and-found box at the bus garage.

The drivers were unanimous on one drawback of the job.

"We don't have eyes in the back of our head," said Cook, bringing up the next factor in bus safety - the passengers.

See BUSSES — Page 16-A

LIMITED TO 8 CAMPERS FOR SAFETY

HORSE CAMP

MISTY MEADOWS SUMMER HORSEBACK RIDING CAMP
Camp is aimed towards beginner riders (ages 6-13) who are crazy about horses and want to learn more about them. Campers receive daily riding instruction (english style), horse care, games, along with arts and craft projects related to horses.

CAMP RUNS MONDAY-FRIDAY 9-2
Beginners: July 7-11
Beginners/Advanced: Aug. 11-15
Advanced: June 23-27; July 14-18
CAMP COST IS \$275

For more info, call Amy at 734-428-8708
www.mistymeadowllc.com

Backhoe & Bobcat Rental and Excavating Services

Wylie's Rental & Excavating, Inc.
Dexter
734-426-5092
Daily and Weekly Rates Available We Deliver

You Will Be Sold with ROB STOFER!

Jump into lake living in style. Half-moon Lakefront - 3-4 bedrooms 2 full baths, 2.5 car garage, Chelsea schools, Million dollar views, your launch point to the entire chain of seven lakes and the Potawatomi Trail. Private dead end of the road, that gives great privacy.

\$425,000
To search area homes go to www.rob.a2homefinder.com

Rob Stofer - Associate Broker
rstofer@charter.net

KELLER WILLIAMS REALTY
Ann Arbor Market Center
2144 S. State St.
Ann Arbor, MI 48104
734-368-1223

INSTANT CASH

GOLD IS AT RECORD LEVELS

MIDWEST GOLD BUYERS

will be at

Briarwood Mall

Across from Bath and Body Works

BUYING Platinum, Gold & Silver in any condition

TWO DAYS ONLY EVENT
Saturday, May 3rd 10:00 to 8:00 p.m.
Sunday, May 4th 11:00 to 6:00 p.m.

- Gold Bracelets
- Gold Necklaces
- Wedding Bands
- Mountings
- Rings
- Earrings
- Charms
- Class Rings
- Gold Watches
- Dental Gold

Unlock Hidden Treasures for Big Cash (EASY FAST)

HIGHEST PRICE PAID GUARANTEED

Bring in this coupon for an additional **10% INCREASE** over our already guaranteed highest price May 3rd and 4th

INSTANT CASH

MIDWEST GOLD BUYERS

734-604-CASH

Our professionals use the latest high tech testing equipment

Success
Achievement
Appreciation
Discipline
Commitment
Determination
Vision
Inspiration
Strength
Leadership

KeyBank congratulates the Chelsea District Library for being named "Best Small Library in America." You are an asset to the community and an inspiration.

Community is Key | **KeyBank**

© KeyCorp

CANCER

Continued from Page 13-A

While I agree that we are obligated to help others as much as possible, I found that individual's actions to be self-ish. Even after a lengthy conversation in which the person was able to express his fears and seek advice, not one word was mentioned about my condition.

There are times when we simply don't want to talk about how we are doing in regards to the disease. An acquaintance stopped by my house at a time when I was alone and not feeling well. My gruff statement that I wasn't in the mood to talk probably appeared pretty rude, but hopefully she understood that there are good days and bad days.

At another time, I was volunteering at a local event at which point people were required to lift and move heavy objects. I was physically unable to do so and felt pretty uncomfortable standing around while others worked. One woman finally made a comment to me about joining in, which forced me to state

my medical condition to avoid looking like a slacker.

Assisting families with chores or finances can be of huge importance. Even though the effort might be greatly appreciated, not everyone is comfortable accepting help or even acknowledging a gift. This area tends to be highly individualized, but keep in mind that these people are already feeling helpless and don't want to be pitied.

There were many people who made general offers of help, but I never took them up on it. Hopefully that didn't hurt any feelings. All of the offers were appreciated, but sometimes it's hard to verbalize a request.

Asking someone to pick up a special food I am craving,

requesting a precise item at a store or seeking help with a certain activity might not be what the friend had in mind when they said they would help out.

A specific offer to clean the house, pick up dinner, or take the kids to the movies can be easier to accept simply because it's so concrete. I also recommend proposing ways to help out the caregiver because a tired, overworked caregiver is less effective than one who has had some of the burdens lifted.

I recently took part in a group conversation in which one person was asking for quilt design plans because she was about to make one for a relative of hers with breast cancer. Originally, she was

going to make it pink with familiar patterns when she learned that the recipient didn't want the quilt to be cancer-themed. Although the recognizable pink ribbon goes a long way to spread awareness and raise funds, not everyone wants to be bombarded with these items. The quilter was told, "The last thing I want to think about is

cancer." She opted instead to make a quilt with butterflies in lavender and lime.

Although it may sound as if I've had nothing but negative experiences, quite the opposite is true. The less-than-helpful examples are simply better at highlighting the subtle details of handling difficult circumstances.

Communicating with a can-

cer patient and his or her family members can be complicated when both sides feel awkward and are dealing with complex emotions. However, sincere efforts on the part of family and friends, regardless of the delivery, are always appreciated.

Alison Marable can be reached at almarabelle@yahoo.com.

www.bushelcenter.com
HOLLOW'S LANDSCAPE SUPPLY
 Patio Stones, Decorative Gravel, Soils, Boulders
 Driveway Stones, Colored & Shredded Barks
 (734) 429-5388 • 800-698-ROCK (7625)
UNSCREENED WOOD CHIPS
ON SALE 20 yards \$200 ON SALE
 while supply lasts Delivered

Kindergarten Roundup

DAYCROFT
 MONTESSORI SCHOOL

May 5, 2008
 5:30-7:00pm

100 E. Oakbrook Ave
 Ann Arbor, 48104
 734.930.0333
www.daycroft.org

Come explore!

Observe how fun it is for your child to learn with Montessori works.

There will be stations for children to explore the Montessori approach to learning.

Specialists will be there representing Music, Art and Physical Education.

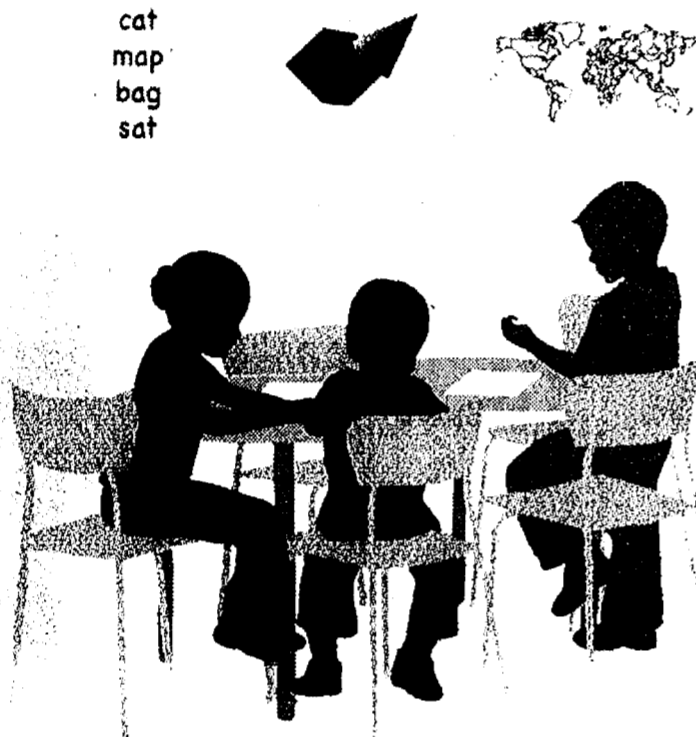

Foote Health System's Diabetes Center
 presents the 19th Annual
**Community Workshop
 on Diabetes**

Learn how to manage the overwhelming economic related to diabetes.
 Discover recipes and ideas your family will love.

Saturday, May 17
 9 a.m. - 1 p.m.
 First Church of Christ (Christian)
 2395 West High St. Jackson
 Cost: \$15 per person*
 \$25 per couple

Foote Health System
 Partnering with our community

- Live Cooking Demonstrations & Free Samples
- Blood Glucose Testing
- Blood Pressure Screening
- Foot exam
- Over 20 vendor booths

Dr. William H. Gray, MD, Endocrinologist
 Presents
 Making the Economics of Diabetes
 the Time Dollars and Cents of It

*Profits from the workshop will be donated to the LeVay Memorial Fund which helps fund research to help people with diabetes live longer, healthier lives.

MAY 2008

For Sale or Lease

Be the first to take advantage of this newly renovated building in wonderful Downtown Chelsea

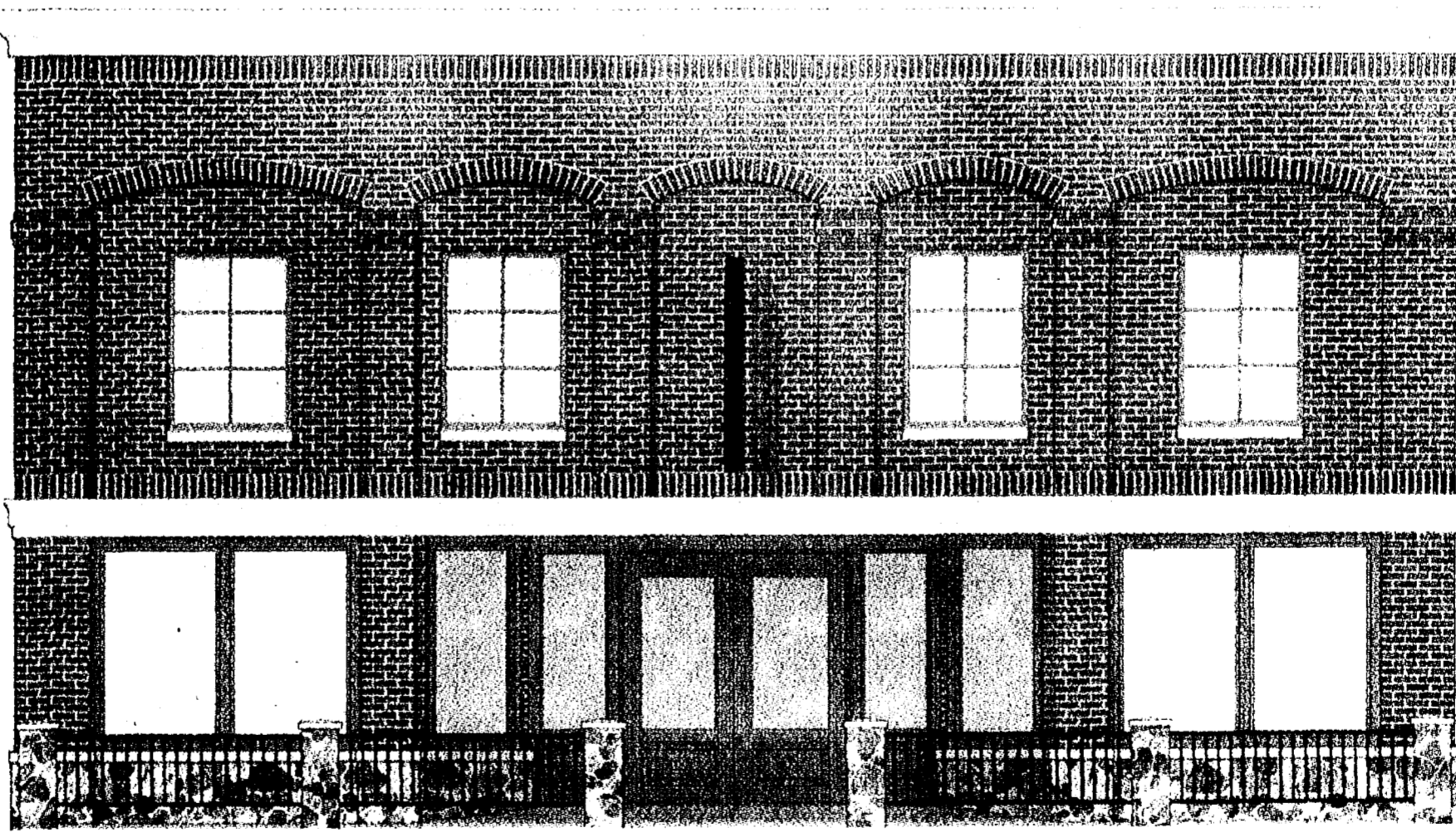

BUILDING AREA
 Total Building area 5,900 SF
 Street Level area 4,100 SF
 Lower Level area 836 SF
 Upper Level area 958 SF
 16' Ceiling Height

218 South Main Street (next to the Post Office)

- Total Renovation in Progress
- Upgraded to meet all Building Codes
- Prime Location in Downtown Chelsea
- C-5 Zoning ideal for retail or restaurant use with possible outdoor seating
- Ample municipal parking available
- Will build out interior to suit

Interested Parties Please Contact - Dave Hughes 734-424-0661

BUSSES

Continued from Page 14-A

Students

Parents are universally familiar with children misbehaving in the back seat of the car, and its effect on the concentration needed to drive.

Now imagine what it would be like to wield a 10-ton, 40-foot-long school bus through heavy traffic or bad weather with about 70 children that you are responsible for.

That's what the drivers do every day, and to do it safely requires the cooperation of every passenger and parent.

Expected behavior on the way to school and back home is no different than the hours spent at school.

At the beginning of every school year, both school districts send home a written list of rules regarding appropriate behavior on the bus.

Parents are to review these rules with their children, and the students are expected to sign a statement that they both understand and agree to the rules.

Discipline is enforced in Chelsea first between the driver and the student. If the behavior recurs, a written form is sent home requiring a parent's signature. The school principal also receives a copy.

Three incidents results in the student being suspended from riding the bus. Because the suspension is not from school, it then becomes the parent's responsibility to provide transportation, according to Frayer.

Smith explained that Dexter has a similar system to enforce discipline, but a parent gets a "courtesy notice" for a first infraction.

This form spells out the misbehavior in hopes that the family will discuss it and there won't be any further problem.

A formal "bus misconduct notice" is sent home for a second incident. Specific misconduct lead to specific consequences. For example, littering results in a bus misconduct notice, with recurrences resulting in up to 10 days of bus suspension.

However, the first incident of bringing a weapon on the bus would result in suspension for the remainder of the year.

Drivers and administrators in both districts agree that middle school children represent the most difficult discipline issues.

"The older kids might use foul language, and can be disrespectful to the drivers," said DeLong.

Chelsea's school schedule puts children from kindergarten through grade 12 on the same bus; whereas Dexter's two-tiered system transports children in grades 5 through 12 on their first run, and children in grades 1 through 4 on their second run.

Both districts seat the youngest children in the front and the oldest in the back in order to keep some level of separation.

Good behavior on the bus is a safety requirement. Children who put themselves at risk by moving while the bus is in motion, or extending body parts out the window; or who put others at risk by bullying in any form are a distraction to the driver.

Michael Martin, Executive Director of the National Association for Pupil Transportation in New York, said local school districts are responsible for establishing the behavior guidelines for school bus passengers.

"The interior atmosphere of a school bus mirrors the changed and often challenging issues we face in society in general," Martin said.

"Incidents that require and receive the response of multiple community resources when they happen elsewhere also tend to show up at school bus stops and inside the bus.

"The burden of dealing with these issues cannot be laid entirely at the feet of a school bus driver just because they show up in the school transportation environment," he added.

"Remember, a school bus

A costly mistake

Cpl. Michael Williams of the Washtenaw County Sheriff's Department makes it his business to follow up on every reported stop arm violation. A "stop arm violation" is defined as a vehicle passing a stopped bus that has its red lights on and the stop sign extended.

The law states that a vehicle traveling in either direction must stop at least 20 feet away from a stopped bus.

Anyone can report this violation to local police. Bus drivers even have copies of the complaint form available to make it easier to report.

driver's primary job is driving the bus."

Chelsea and Dexter drivers agreed that school administrators are very supportive of them and help immensely with discipline problems.

Parents

"If we notify the parent of a behavior problem, and the parent doesn't support us, it really creates more of a problem," said DeLong.

Safety is heightened when parents reinforce the rules that are taught at school, such as staying at least 10 feet away from the bus on all

sides. Parents can help children to arrive at the bus stop at least five minutes ahead of the scheduled bus arrival time.

"Sometimes a child misses the bus and the parent will follow the bus to the next stop," Cook said. "If the parent allows a child to come up from behind the bus, we can't see them. If they have to go to a different stop, they should take a route that allows them to be in front of the bus so we can see them," said Cook.

Frayer had a few suggestions for other motorists who share the road with school

The basic information needed is the license plate number, a description of the vehicle and the driver, as well as the date and time.

Williams then checks the information to see if the report makes sense. For example, he will note whether the reported plate number matches the vehicle on record. "Throughout the county we average 75 to 80 complaints a year that have enough correct information to follow through, so you can imagine how many more there really are where the witness was unable to get the license plate number," said Williams.

Passing a stopped school bus is considered a civil infraction, and a first

offense carries a penalty of a \$280 fine and three points on the violator's driver's license.

Most violations occur in the morning when people heading to work and buses heading to school are sharing the road.

"I really believe that in most cases people don't intend to pass a stopped bus, or they just don't understand the potential for hitting a child if they do," Williams said. "People are just in a hurry, or thinking about other things - maybe fiddling with their stereo or talking on a cell phone.

"People just need to slow down and think about the consequences," he added.

buses. "When you're at a stop sign and a bus is coming the other way, don't try to beat the bus by turning out in front of it, or if you're behind a school bus and the amber lights come on, that means it's preparing to stop, so slow down," he said. "When parents are dropping off or picking up their children at school, they need to do so in the allocated areas only, staying away from the lots where the buses are," Frayer said.

Transportation staff unanimously stressed that parents and students need to remem-

ber that the ride to school on a bus will take longer than the same ride in a car.

The bus picks up many students at many locations, and the route is carefully planned to maximize child safety.

Even so, most students ride for less than an hour. Extended ride time is one of the most common reasons given by parents who choose not to transport their chil-

dren via the school bus.

"But to keep this in perspective, it is not unusual for students in the Upper Peninsula to ride the bus for two hours each way," said VanCampen.

"Thanks for the ride!"

Bus monitors are available on buses that transport children with special needs, an invaluable help to the driver.

Karen Knight of Chelsea and Hope LaCombe of Dexter are assistant transportation directors. They handle much of the day-to-day operations, assigning field trips, and working directly with the drivers.

"Hope is a very important person around here - we couldn't do it without her," said Poor.

What's the best part about the hard work done by members of the pupil transportation system, from the federal to the local levels? Knowing that each child is home, safe and sound, at the end of the school day.

HEARTWORM CLINIC MAY 10TH

One Day Only!

\$22 WITH THIS AD

HEARTWORM TESTING

No Appointment Needed

Sale Prices on Other Items
May 10th Only
Free (after rebate) Science Diet
to Qualified Customers

517-522-6789



LOW COST
HEARTWORM PREVENTION
Cash/Debit/Credit Cards - No Checks

GRASS LAKE
ANIMAL HOSPITAL

1101 Norvell Rd.
Grass Lake

Join Us!

**Baked & Fried Fish
& Baked Chicken**

Friday Night
4:30pm - 9pm
now through May 30th

only \$9.75

Other Dinner Items Available

www.reddemanfarms.com

Reddeman Farms Restaurant

555 S. Dancer Rd. • CHELSEA
475-4655 or 475-3020



Reddeman Farms
Golf Club

CHELSEA RENTALS

1-Year Anniversary Open House!

We want to say "THANK YOU"...
for helping to make our 1st year great!

Saturday May 3rd
9:00 AM - 4:00 PM

20401 West Old US 12
(Just West of the Chelsea Fairgrounds)

**Register to
win a Free
Inflatable
Moon
Walk!**

**10%
Discount to
Schools &
Churches**

For the **KIDS**

- Moon Walks
- Balloons
- Hot Dogs
- Pop Corn
- Cotton Candy
- Snow Cones
- Slushees
- Root Beer

ALL FREE!

For the Ladies...

Relax in our wedding tent with Dancing & Beautiful Lighting Or ...

Refresh Yourself with a Cold Glass of Root Beer in our Capri Tent.

FOR THE GUYS...

Check out our NEW trencher, Stump Grinder & Chipper/Shredder

www.chelsearentals.biz

(734) 433-1212

SUMMER HOURS May 1st - October 1st
Monday - Friday 7:30 AM - 6:00 PM
Saturday 8:00 AM - 5:00 PM Sunday - Closed



Chelsea Area Players drum up support for upcoming show

The Chelsea Area Players hit the streets in Chelsea last weekend to promote their latest production, "A Midsummer Night's Dream."

The lovers and fairies will make a final street appearance at the Farmer's Market in Dexter Village from 10 a.m. to noon on Saturday the week before the actual performances.

The performances are slated for 7 p.m. May 8 and 9, with a special "Mother's Day Matinee" scheduled for 2 p.m. May 10.

Tickets are available online at <http://www.brownpapertickets.com/event/32101>. They are also available for \$10 or \$5 for students at Chelsea Pharmacy, at 1050 S. Main Street and Gourmet Chocolate Café, at 312 N. Main Street.



James Simons and Madeline Broekhuizen perform.



Photos by Burrill Strong

Zoe Miller and James Simons (left photo) show folks in Chelsea plenty of talent and enthusiasm.



Charlie Muszynski (L-R), Madeline Broekhuizen and Ian Shackelford turn the alley into a stage.



James Simons (L-R), Ian Shackelford, David Hill, Madeline Broekhuizen, Zoe Miller and Charlie Muszynski out on the streets.



David Hill, Ian Shackelford and Madeline Broekhuizen.

Michigan Friends Center to host talk about Gandhi

By Shella Pursglove
Special Writer

Mohandas Karamchand Gandhi - India's "Father of the Nation" - dedicated his life to the philosophy of nonviolent action and to spreading the concept around the world.

The Michigan Friends Center on Clark Lake Road north of Chelsea will host a presentation about Gandhi from 1:30 to 3:30 p.m. Saturday by Rev. Robert L. S. Brown, retired pastor of The United Methodist Church.

Brown, a resident of the Chelsea Retirement Community, will speak about his friendship with Arun Gandhi, the fifth grandson of Gandhi and founder of the M.K. Gandhi Institute for Nonviolence at the University of Rochester (N.Y.).

Brown, whose interest in non-

Gandhi presentation

Who: Rev. Robert L. S. Brown, retired pastor of The United Methodist Church and resident of the Chelsea Retirement Community.

What: Presentation about Mahatma Gandhi's legacy of nonviolent action.

Where: Michigan Friends Center, 7748 Clark Lake Road, off M-52 north of Chelsea.

When: 1:30 to 3:30 p.m. Saturday.

Cost: Suggested donation of \$10

Contact: 475-1892

violence began in high school during World War II and continued as he prepared for ordained ministry in the Methodist Church, will discuss how people might move

toward a culture of nonviolence.

When Brown was a young man, Mohandas Gandhi, a major political and spiritual leader of India who was assassinated in 1948 at the age of 78, was at the climax of leading a nonviolent movement toward Indian independence from Great Britain.

Gandhi - a Hindu also known by the Sanskrit word Mahatma, meaning "Great Soul" - was a pioneer of Satyagraha, a philosophy that stresses resistance to evil through active, non-violent resistance.

In reading about Gandhi's life and work, Brown became convinced that nonviolent resistance was not only workable on an international scale, but was in keeping with his Christian faith. This conviction has guided him throughout 62 years of ministry and beyond.

In 2004 Brown attended a lecture by Arun Gandhi, who was born in South Africa and grew up under that country's discriminatory apartheid laws. According to the Web site of the M.K. Gandhi Institute for Nonviolence, Arun Gandhi learned from his parents and grandparents that justice does not mean revenge, it means transforming the opponent through love and suffering.

Brown and his daughter joined the Gandhian Legacy Tour and in 2005 spent 19 days in India under Arun Gandhi's leadership.

Since then, Brown has been in regular correspondence and had multiple meetings with Arun Gandhi, and enjoys sharing what he has learned with others.

"I was very inspired when I heard Bob Brown speak last year on his friendship with Arun

Gandhi and felt that it was important to bring his story to a wider audience," said Elaine Economou, executive director of MFC. "It's incredible that we have Bob living right here in Chelsea. He has a warm and engaging presence and a very powerful story to tell that will resonate with people of all faiths who are interested in Gandhian peace practices, something that he has been engaged in for much of his life.

"These stories resonated with me especially as a mother of three young boys. I was interested in how Arun Gandhi went to live with his grandfather as a boy and learned to become aware of his thoughts and actions. These were real lessons that I could translate into my parenting and they motivated me to work at this aspect of my children's development."

M
A
Y

2
0
0
8

Chelsea artists among those featured at Dexter gallery

By Marsi Parker Darwin
Special Writer

Artistica, a new downtown Dexter gallery run by Dexter artists, had their Grand Opening Celebration last weekend. The gallery also features guest artists, including several from Chelsea.

Kismet, serendipity, fate or karma might describe how the new gift and art gallery was born. Photographer Jill Love had taken pictures of potter Pam O'Hara and mosaic artist Lisa Wandres' works for juried art exhibitions. O'Hara suggested the possibility of getting together to temporarily sell their art during the holidays, so the search began for a suitable space and another artist to join the group.

Love had seen baskets she loved from a local basket weaver, but had forgotten her name. The very next day, she was writing a note on the back of a flyer, and when she flipped it over, the basket weaver's name, Cheryl Braun Fontana, was on it! Within 48 hours, they found a building available for rent after the holidays - and Artistica was born.

These four artists have created a space where area artisans showcase their work, offering shoppers unique, locally handcrafted items. The gallery owners are banking on shoppers understanding the value and importance of "thinking local first."

Love is a photographic artist with a diverse background in commercial and fine art photography who now does portrait work as well at Jill Love Photography. A resident of Dexter for eight years, she is known for her work of local scenery and land-

marks in the area and specializes in infrared and sepia prints.

"What turns me on about what I do is that moment when I know as I look through the lens that I've connected," Love said.

Two of her photographs are currently featured at Daisy Lake Gallery, located upstairs from Artistica. Love volunteers for Women 4 Women International, Arts Alliance of Washtenaw County and The Dexter Area Chamber of Commerce Board of Directors.

Marlies "Lisa" Wandres is a glass mosaic artist who creates wall hangings and furniture as well as a knitter, fashioning one-of-a-kind scarves and blankets. She has sold her work to major hotel chains and cruise ships. Under the name "Lucky Penny," Wandres uses glass, exotic woods, metals and marble to form unique works of art.

Pam O'Hara grew up in Cincinnati, where as a child she gathered the natural clay from creek beds to form "objects d'art." After college she decided to take a pottery class at Oakland Community College and she caught the "bug" once again. A long time resident of Dexter, O'Hara has taught clay classes to both children and adults in the community. Using the trade name "Pine Hill Pottery" she has exhibited in galleries in Michigan and Ohio, and can be found at the Ann Arbor Art Fair and other local art shows, as well as at Artistica.

Cheryl Braun Fontana teaches basket weaving and creates heirloom baskets. She teaches at workshops all over the country, has won many awards, and her work will be featured on the

cover of Basket Bits Magazine in May.

She is co-founder of the Ann Arbor Area Weavers Guild and owns another Dexter shop, Cheryl Braun Basketweaving, where she shares her basketry knowledge. Years of basketweaving have brought a balance of work and art into her life.

The local artists felt that it was imperative to showcase many forms of art and fine craft, so guest artists are regularly juried into the gallery for three-month exhibitions. Currently, the gallery features hand painted silks by Lauren Kingsley, acrylic paintings by Marty Maehr, jewelry by Nels Nelson, Nancy Racine, and Anita Spencer. Amy Lesser's handmade soaps, and hand-turned wood bowls by Bert Olton. Chelsea artists include watercolors by Sally Wetzel, Margo West's pottery, and stained and etched glass by Bill and Marsi Darwin, of Darwin's Studio. The Darwins had coached the Dexter owners, using their experience opening Chelsea's West of the Moon Gallery. The Artistica owners plan to hold regular events showcasing their guests' talents.

Artistica artists will be featured at the annual "Art, Food and Wine" fund-raiser put on by The Rotary Club of Dexter at the North Point Restaurant on May 4. Tickets will be available at various locations around town.

Artistica is located at 3203 Broad Street (the corner of Broad and Main) in Dexter. They are open Monday through Friday from 10 a.m. to 7 p.m. and Saturday 10 a.m. to 4 p.m. For more information, call 1-734-426-1500.

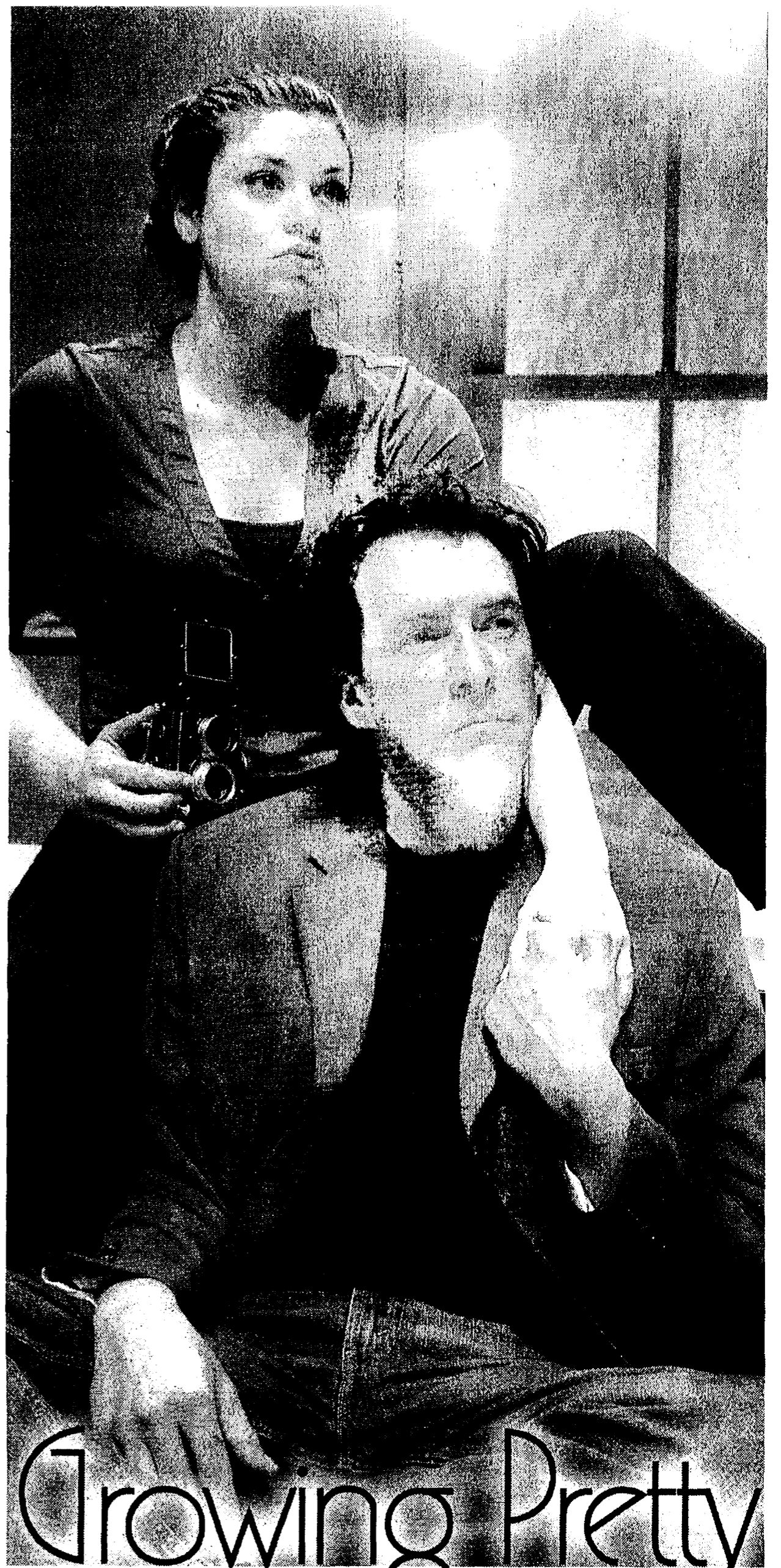

Growing Pretty

a World Premiere by Carey Crim

Directed by Michelle Mountain

Previews begin March 27

Underwritten by The Chrysler Foundation
and Freudenberg-NOK

What the critics are saying:

"Growing Pretty is in every way a triumph ... As many good new plays by Michigan playwrights as the Purple Rose has showcased over the years, Growing Pretty has to rank among the very best."

Robert Delaney, *Detroit Monitor*

"Freshman playwright Carey Crim is off to a great start ... Lucy's story is definitely one to which we can all relate."

Sean Dalton, *Chelsea Standard*

Buy One
Get One
FREE

For all Wednesday, Thursday and Friday performances through May 23, 2008.

Limit 4 tickets per coupon. Advance reservations recommended; please mention this offer when ordering.



The Purple Rose Theatre Company
Tickets: (734) 433-ROSE (7673)
www.purplerosetheatre.org

Shake Rattle & Roll

Cabaret
Company © 2008

A FAST PACED MUSICAL ROMP THROUGH THE 50'S

May 9th & May 10th, at 7:30 pm at the CHS Aud.
Tickets \$10 at Chelsea Pharmacy and at the door.
Directed by Steven P. Hinz

Obituaries

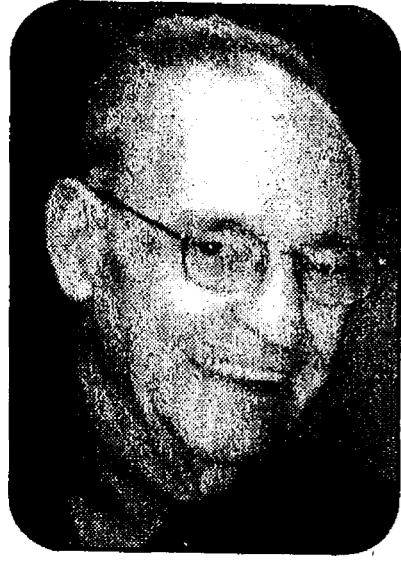

Rev. Dr. William J. Turner and Fr. Joseph Rinaldo celebrating. Expression of sympathy may be made to the St. Louis Center and the Arbor Hospice Foundation.

Dale A. Bailey
Chelsea

Dale A. Bailey of Chelsea passed away at the Chelsea Community Hospital on April 25, 2007. He was 80.

Mr. Bailey was born the son of Albert and Anna Bailey, on Jan. 10, 1928 in Cane, Mich. On May 12, 1951 in Chelsea, he married Bea Fletcher and she survives.

Mr. Bailey loved the outdoors, hunting, fishing, boating and snowmobiling and was a past board member of the Chelsea Rod and Gun Club. He proudly served in the United States Navy and was a member of the Herbert McKune American Legion Post in Chelsea. He was always around to help anyone that needed it and always made time for his granddaughter, never missing any of her activities.

In addition to his wife, Mr. Bailey is survived by his daughter Jacquie Daniels of Chelsea, granddaughter Darcie Daniels of Ypsilanti; and special friends Ron and Pam Kiel, Merritt and Arlene Honbaum, Wendell Kruse, and Gus Hansen. He was preceded in death by son-in-law Mike Daniels, and adoptive parents Fred and Elizabeth Wheeler.

Funeral services were Tuesday, April 29 from the

Massoud Massoudi
Dexter

Massoud Massoudi of Dexter passed away on April 23, 2008 in Ann Arbor. He was 62.

He was born in Brujerd, Iran on July 21, 1945. Massoud graduated from the University of Tehran with a degree in business. He came to the U.S. in 1975 to study.

He received two masters degrees, in economics and industrial operations from Western Michigan University. For the past 21 years he worked as a computer analyst for the federal government. He loved music, the outdoors, poetry

and life. On Aug. 25, 1979, Massoud married his loving wife of 29 years in Sturgis, Mich. He was the devoted father of two children.

Massoud is survived by his wife Donna, children Christie and Mehdi, parents Ezat Fouladi and Mehdi Massoudi, brother Saied, sisters Nahid, Farideh and Roya, and many nieces and nephews.

The family received friends on Tuesday, April 29 with a Life Celebration Service to follow from Nie Family Funeral Home in Ann Arbor.

Memorial contributions may be made in Massoud's honor to The Leukemia & Lymphoma Society. Please visit Massoud's personal Web page at www.niefuneralhomes.com to leave a memory.

Clare A. Knickerbocker
Chelsea

Clare A. Knickerbocker of Chelsea died Tuesday, April 22, 2008 at St. Joseph Mercy Hospital. He was 78.

He was born Oct. 5, 1929 in Chelsea, the son of Maynard Laverne and Ethel (Kennedy) Knickerbocker.

Clare held many offices in the Manchester United Methodist Church, where he also designed and built the stained glass windows for the sanctuary. Clare was a proud Mason, holding offices of Past Master, Past High Priest Royal Arch, Past Patron of OES, Past Associate Bethel Guardian of Job's Daughters. Mr. Knickerbocker worked at Chelsea Chrysler Proving Grounds for 36 years, retiring in 1991. Clare served his country in the US Army from 1950-1952.

He married Beverly Tilford in Detroit, on May 8, 1954, and she preceded him in death on April 2, 2001. Survivors include daughters, COL Deborah Knickerbocker of Arlington, Va., Pamela Knickerbocker of South Lyon, Sandra (Martin) Haas of Dexter, and Lisa (Kevin) Jarema of Milan; 2 brothers, David H. (Core) and Alfred B. (Lenna) both of CA; 1 sister, Dorothy A. Collins of Virginia Beach, Va.; 2 grandchildren, Joshua Clare & Katherine Lyn Jarema; special family friend, Linda McCrea; many beloved cousins, nieces, nephews, and cherished friends. He was preceded in death by 4 brothers, Harvey, George, Ray, and Stanley.

Funeral services were Saturday, April 26 at the Manchester United Methodist Church. Burial followed at Oak Grove East Cemetery, Chelsea.

Memorial contributions may be made to American Heart Association or the United Methodist Church of Manchester for care and maintenance of the stained glass windows.

Dorothy L. Lentz
Chelsea

Dorothy L. Lentz of Chelsea passed away at the Arbor Hospice residence in Ann Arbor on April 26, 2008. She was 94.

She was born the daughter of Eli and Dora (Grod) Stark on June 15, 1913 in Ida, Mich. On Nov. 12, 1938 in Ida she married Carl Frederick Lentz and he preceded her in death in 1992. Dorothy lived in the same house for 70 years and she enjoyed bowling, was a member of the VFW ladies auxiliary where she was a past Secretary, and she was a member of the Altar Society at St. Mary.

Most of all she was a loving mother, grandmother and great grandmother. Dorothy is survived by her children Helen (J. Edward) Kain of Surprise, Ariz. and Nadine Koch of Chelsea along with her grandchildren: Heather (Jim) Horn, Joe (Donna) Kain, Todd (Holly) Koch, Jeanette (Patrick) Koch-Irish, Julie (Gregg) Stotler, and Jill (Chuck) Kovick as well as 14 great grandchildren. Also surviving are her sisters Agnes Jacobs of Monroe, Gladys (Harry) Stableski of Temperance and her brother Lucien Stark of Temperance. In addition to her husband she was preceded in death by her 13 brothers and sisters.

Funeral Mass was celebrated at St. Mary Catholic church on April 30 with the

Antiques appraisal show

Have you ever wondered if the family antiques are worth anything? There's a quick way to find out.

The Heritage Guild's spring appraisal clinic is Saturday. DuMouchelles, certified Auctioneers and Estate Appraisers from Detroit, will be at the Dexter Area Museum, 3443 Inverness Street from 10 a.m. to 4 p.m. to conduct appraisals of hand-carried items.

A donation of \$5 is asked for each item appraised at under \$1,000 and a \$12 donation for items \$1,000 or more. Appointments are recommended and may be made by calling 734-426-2091.



POTTERS GUILD SPRING SALE

SAT & SUN MAY 3 & 4
10 AM - 5 PM

Treat your Mom, yourself, and your friends to works by Ann Arbor's finest ceramic artists

201 Hill Street, Ann Arbor (East of Main St, North of Stadium)
734-663-4979
www.pottersguild.net

Credit cards welcome Visa, MasterCard, Discover

Newcomers Welcome Service

New City? New Home? Feeling a little lost?

Newcomers Welcome Service specializes in helping recent arrivals feel right at home. Get to know Chelsea or Dexter with our **FREE Welcome Packet.**

Call Aileen Clark (Dexter) at 734-645-7172 or Kerry Smyth (Chelsea) at 734-649-6212 today or visit our website at www.newcomersws.com

AND

CAP Youth Theatre Program

SHAKESPEARE'S A MIDSUMMER NIGHTS DREAM

MAY 8, 9, 10

7 PM
2 PM



The production crew and cast would like to inform you that local eateries have partnered with the Chelsea Area Players to offer performance guests a special treat. Our "After-theater Dinner Guide" has been generously sponsored by the Chelsea Grill, Chelsea Big Boy, Thompson's Pizzeria, Mike's Deli and Jet's Pizza of Chelsea. These generous businesses are providing discounts and complimentary items to guests, as well as gift certificates that will be raffled to guests at the Saturday matinee performance at 2 p.m. Guest promotions are available to our Thursday and Friday guests as well under the same guidelines, although the raffle is a Saturday exclusive. Whether you're looking to sit down and eat or grab something to go, our sponsors have partnered to provide you with a breadth of choice and a great deal of value. All you need is proof of attendance (a ticket or program) or a certificate if you were one of the lucky raffle winners, or if someone gave you their certificate as a impromptu Mother's Day gift. Please see your program at the performance for further details.

TICKETS \$10 ADULTS \$5 STUDENTS
at Chelsea Pharmacy, Gourmet Chocolate Café, and Online

Washington Street Education Center
AUDITORIUM
chelseaareaplayers.org

MAY 2008

Come celebrate

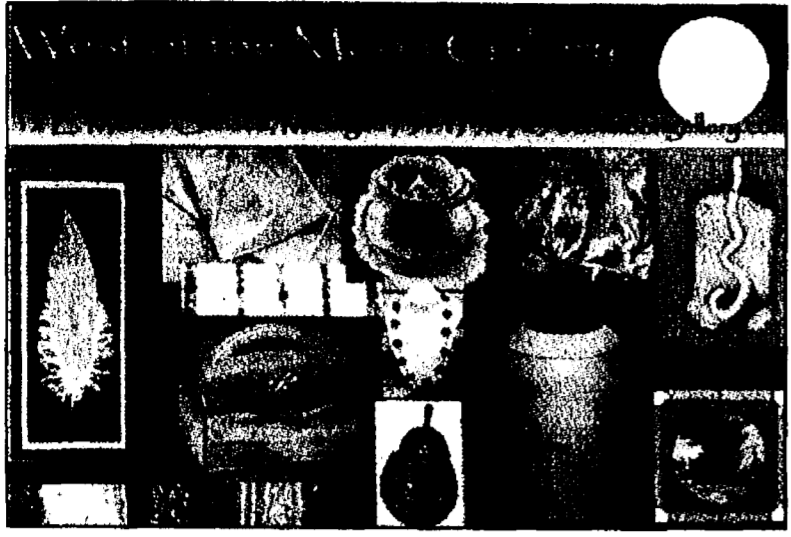

West of the Moon Gallery will celebrate three years in downtown Chelsea on Saturday. The Third Anniversary Bash and Once in a Blue Moon Sale runs from 10 a.m. to 8 p.m., with refreshments and live music by Bill Personke from 6 to 8 p.m. Chelsea's only artist's co-operative is located at 112 E. Middle and features art, glass, pottery, jewelry, mixed media, fiber arts, mosaics, basketry, woodwork and more by 12 area artists and several guests. For more information, call 475-8725.

Garden Club Plant Sale May 17

The 9th annual Plant Sale sponsored by Chelsea Area Garden Club will be held 8:30 a.m. to noon on Saturday, May 17 in the Park Street parking lot adjacent to the McKune Library in downtown Chelsea.

Special feature this year will be hundreds of "Named Daylilies" of all varieties. In addition, perennials, flowers, herbs and vegetables will be available.

Funds made from plant sales are used for civic beautification projects including planting and maintenance of flowerbeds at the Chelsea post office and library. They also offer Master Gardener Scholarships and gardening related Youth Outreach programs through the McKune Memorial Library.

Meetings begin at noon on the second Monday of each month at First Methodist Church, 128 Park St., Chelsea, unless otherwise announced. Meetings gener-



Jayetta Edwards, plant sale chairman, starts filling pots for basil.

ally include a speaker on a garden-related topic or craft, business meeting, door prizes, and fellowship. Everyone brings their own lunch; coffee & tea will be provided.

For more information call Rita Dunlop, Garden Club president, at (734) 475-2354 or Jayetta Edwards, plant sale chairman, at (734) 433-9772.

Prom preview invitation

Chelsea High School's Prom is May 3 at 9 p.m., but the community is invited to preview the "Big City Lights" from 7:30 to 9 tomorrow night at the Washington Street Educational Center.

This is a change in location from previous years. The school is asking for a \$1 donation to help cover the

cost of prom.

Organizers send out a big thank you to the community for all the hard work and donations toward this beautiful prom.

'Around Town with Linda'

"Around Town with Linda" will feature Krystn Stephens, Slow Food Movement, beginning today.

"Around Town with Linda" features interviews conducted by the local host Linda Meloche. The show airs first on Channel 18 at 7:30 a.m., noon, 7:30 p.m. and 10:30 p.m.

A new interview begins every Thursday evening and runs for a week. The guests all live or work in Chelsea, and everyone connected with the show is a volunteer.

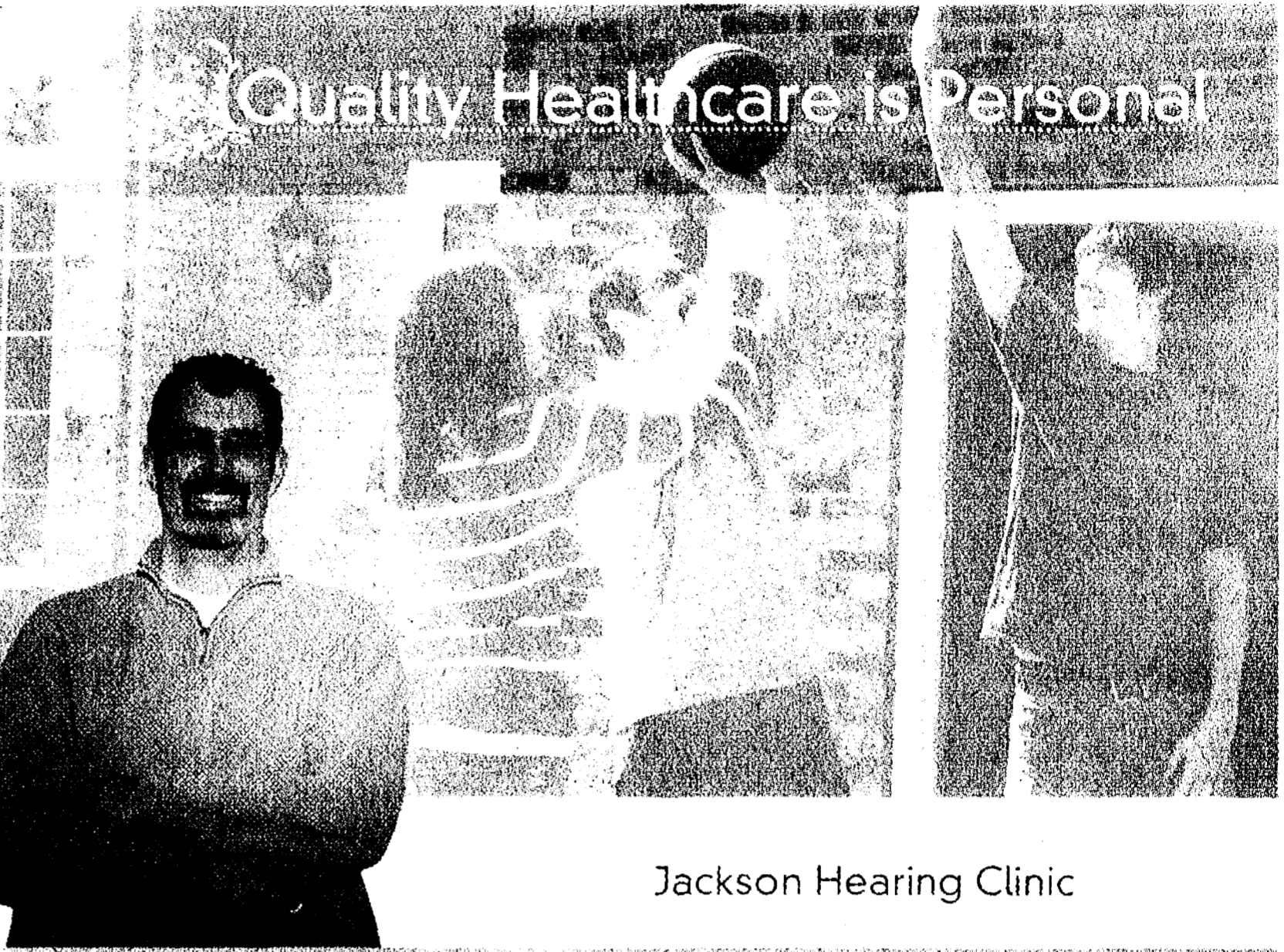

Jackson Hearing Clinic

"The Jackson Hearing Clinic staff helped me get over my resistance to getting hearing aids at a relatively young age. I was surprised at how much I'd been missing," shared Dave Benson. **Quality healthcare is personal.**

Free Community Presentation

Recognizing and Treating Hearing Loss Presented by Margot Beckerman, MA, CCC-A Audiology Program Manager, Jackson Hearing Clinic Wednesday, May 21, Noon - Ella Sharp Community Room A light lunch will be provided.

Limited seating is available, call (517) 780-4600 to make a reservation.

Foote Health System
Partnering with our community

Every phone. Every plan. Every day.™

Tell us where you work! Discounts Available for Big 3, Teachers, Corporate, Health Care, and Government Employees!

DEXTER
8070 Main Street
On Main Street
(734) 424-1122

NOW UNLIMITED CALLING PLANS WITH ALL CARRIERS!

verizon wireless Authorized Retailer

LG VX5400
Camera Phone
VZ Navigator Capable
Mobile Web 2.0 Capable
Bluetooth
FREE
After \$49.99. Make in-Store Web New Year Activation.

LG VX8350
1.3MP Camera & Video
V CAST Music & Video
Music Player
MicroSD Memory Port
Bluetooth
\$49.99
After \$49.99. Make in-Store Web New Year Activation.

Samsung Alias
1.3MP Camera Phone
VZ Navigator Capable
V CAST Music
Bluetooth
\$99.99
After \$99.99. Make in-Store Web New Year Activation.

Sprint Authorized Retailer

Sanyo SCP-3200
Camera Phone
Web & Email Capable
GPS Enabled
Bluetooth
FREE
After \$49.99. Make in-Store Web New Year Activation.

LG Rumor
1.3 Megapixel Camera
Music Player
QWERTY Keyboard
Bluetooth
\$29.99
After \$29.99. Make in-Store Web New Year Activation.

Palm Centro
Touch Screen Navigation
QWERTY Keyboard
1.3MP Camera & Video
Web & Email Capable
MP3 & Media Player
Bluetooth
\$49.99
After \$49.99. Make in-Store Web New Year Activation.

T-Mobile authorized dealer

Motorola W490
1.3MP Camera
Music Player
myFaves Capable
Bluetooth
FREE
After \$49.99. Make in-Store Web New Year Activation.

Nokia 5300
Music Player
1.3MP Camera & Video
FM Radio
Bluetooth
\$19.99
After \$19.99. Make in-Store Web New Year Activation.

BlackBerry Pearl
1.3 Megapixel Camera
Music Player
Email & Web Browsing
Bluetooth
BUY 1 GET 1 FREE
After \$99.99. Make in-Store Web New Year Activation.

Verizon Wireless Nationwide Unlimited Calling Plan

\$99.99 A Month
UNLIMITED ANYTIME MINUTES

UNLIMITED Anytime Minutes To Anyone in the U.S!
NO Domestic Long Distance Charges
NO Domestic Roaming Charges
INCLUDES Mobile Web 2.0 (up to 10MB) Streaming

Sprint Simply Everything Unlimited Plan

\$99.99 A Month
UNLIMITED ANYTIME MINUTES

UNLIMITED Anytime Minutes To Anyone in the U.S!
UNLIMITED Messaging (Text, Picture & Video)
UNLIMITED Direct Connect & Group Connect
UNLIMITED Mobile Internet (Sprint Music, Sprint TV & More!)

T-Mobile Unlimited Voice & Messaging Plan

\$99.99 A Month
UNLIMITED ANYTIME MINUTES

UNLIMITED Anytime Minutes To Anyone in the U.S!
UNLIMITED Text Messaging (SMS & MMS)
NO Domestic Long Distance Charges
NO Domestic Roaming Charges

FREE! PHONEBOOK TRANSFER
With new activation. See store for details.

metroPCS NOW AVAILABLE

BRING IN THIS AD FOR A FREE ACCESSORY WITH ANY NEW ACTIVATION!
Accessories up to \$19.99. Must present ad at time of purchase. See store for details.



Chelsea Standard / Dexter Leader Sports Editor Don Richter goes beyond the final scores.



Locals excel on links and on oval

Chelsea and Dexter athletes were well represented on the links and the track during collegiate action last month.

At Oakland University, Dexter's Frank McAuliffe shot a season-low three under par 69 at the Summit League Championship last week in Macomb, Ill. The sophomore standout earned first-team All-Summit League with his performance. Overall, McAuliffe carded a two over par 218 (72-77-69) to place fourth overall individually. As a team, the Golden Grizzlies men's golf squad finished sixth with a 907 (303-311-293).

On April 8, Dexter senior and University of Michigan women's golf team co-captain Lindsay Davis tied for 40th with a 233 (79-80-74) at the Indiana Invitational at the Indiana University Golf Course in Bloomington. As a team, the Wolverines placed seventh out of 15 squads with a 911 (308, 300, 303).

On April 20, Chelsea junior Courtney Aili led Eastern Michigan University's women's golf team to a seventh-place finish at the Lady Buckeye Invitational in Columbus, Ohio. Aili finished 25th individually with a 237 (78-81-78). The Eagles ended up shooting a 950 (312, 328, 310).

At the University of Toledo, Chelsea freshman Emily Hardcastle is a member of the Rockets' women's golf team. During the fall season, Hardcastle competed in three tournaments finishing with an 84.6 stroke average.

At Brown University, Chelsea senior Blythe Crane led the Bears' women's golf team with a 242 (82-81-79) at the Ivy League Championship at the Atlantic City Country Club in New Jersey last month. With her performance, Crane finished 25th overall individually. As a team, Brown was seventh with a 997 (327, 341, 329).

At Ferris State University, Dexter junior Meghan Hunter helped lead the Bulldogs' women's golf team to a second-place finish at the Great Lakes Intercollegiate Athletic Conference match in Arlington, Ohio April 20 through 21. Hunter placed fifth individually with a 230 (76-79-75). As a team, FSU,

See LOCALS — Page 2-C



Senior Kelly Whitley went the distance in picking up the victory against Holt in the Bulldogs' opening game of last Saturday's Chelsea Invitational. The Bulldogs also swept Ypsilanti Lincoln last Monday improving their record to 11-5-1.

Photo courtesy of Alice Rawson

Softball

Chelsea sweeps Lincoln

By Don Richter
Sports Editor

Chelsea softball is on a roll. The Bulldogs (11-5-1, 4-2 Southeastern Conference) have won five of their last six ball games.

"The girls are playing very well right now," said Chelsea coach Robin Raymond.

Last Monday, Chelsea proved just how well its playing by sweeping host Ypsilanti Lincoln 16-3, 10-0 in a SEC White Division doubleheader.

"Anytime you play on the road in the SEC, you have to bring you're A game," Raymond said. "The girls played well and consistent in both ball games."

In the opener, the Bulldogs forced the mercy rule after six innings.

Sophomore Kayley Dixon recorded the victory from the circle for Chelsea pitching all six innings.

At the plate, senior Annie Hollandsworth led the Bulldogs attack with four hits, including two doubles.

Senior Brogan Darwin added three hits, including two triples.

Sophomore Sara Dixon had a double and one RBI, while junior Stevie Gregory had a single and two RBIs

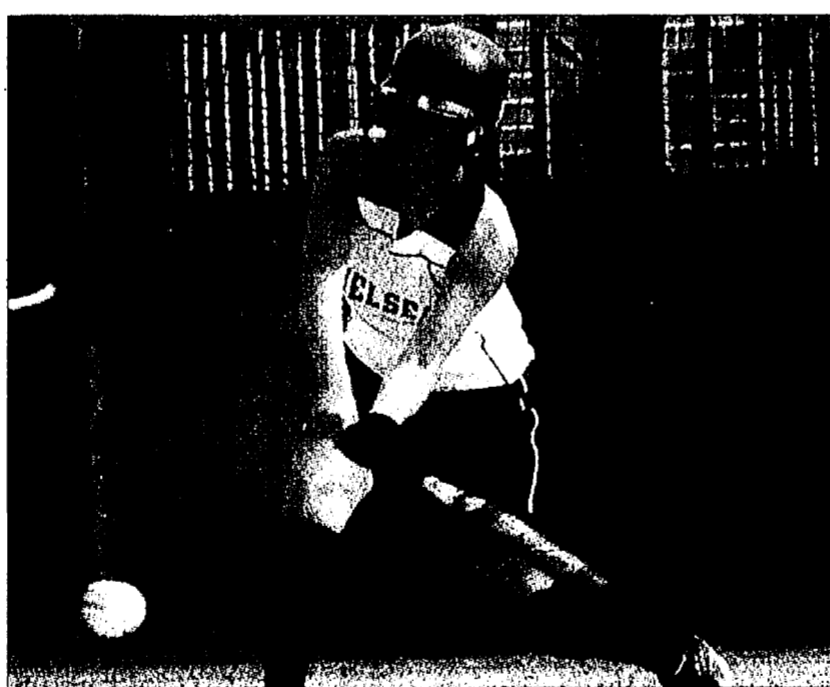

Bulldog freshman Ellie Stoffer swings low at last Saturday's Chelsea Invitational.

Photo courtesy of Alice Rawson

for Chelsea.

In the second game, senior Karah Schanz tossed a five-hit shutout for the Bulldogs.

Leading the Chelsea offensive output was freshman Ellie Stoffer with three hits.

Darwin added two hits and three RBIs, while Sara Dixon had two hits and junior Andrea Herrst a single and one RBI for the Bulldogs.

Last Saturday, Chelsea hosted its own invitational. The Bulldogs finished the day 3-1 overall.

In the tournament's first game, the Bulldogs defeated Holt 7-5. Former Chelsea coach Kim Reichard coaches the Rams.

Chelsea exploded for a 7-0 lead, before Holt rallied for five runs in the last two innings for the contest's final margin.

See LINCOLN — Page 6-C



Chelsea junior Brooke Ehman goes high in the air to head the ball against Milan last week.

Photo courtesy of Alice Rawson

Soccer

Bulldogs rally to tie Pioneer

By Don Richter
Sports Editor

Chelsea girls' soccer team tied Ann Arbor Pioneer 3-3 last Thursday. The Pioneers entered the game ranked No. 4 in the state in Division 1.

The Bulldogs (3-0-2) rallied from a 2-0 deficit, scoring two goals in the last 3:35 of the game for the contest's final margin.

"It was one of the more improbable comebacks in Chelsea soccer history," said Chelsea coach Chris Orlandi.

Ann Arbor scored two goals in the first half for a 2-0 advantage at the break.

"Against a team like Pioneer, normally you figure that the game's over," Orlandi said. "You just try to get better as a team in the second half."

This time, however, the Bulldogs battled back.

Less than two minutes into the second half, junior Brooke Ehman slithered a pass through the Pioneer defense to senior Emily Rabbitt who scored on a

breakaway cutting the Ann Arbor lead to 2-1.

With 7:01 remaining in the contest, the Pioneers scored upping their lead to 3-1.

"It looked like it was time to fire up the bus, but we came out after the restart with great energy," Orlandi said. "We were all over them and relentlessly pressured their defensive line."

With the Pioneer defense on its heels, Rabbitt scored her second goal of the game, converting a pass from senior Stasi Kanellopoulos cutting the Ann Arbor lead to 3-2.

"Our girls got pretty excited after that one, but it still seemed pretty academic," Orlandi said.

With 2:19 left on the clock, and the normally stoic Pioneer players scrambling for position, Ehman stole the ball and sprinted in alone for a breakaway game-tying goal.

"I was worried we might relax and give up a cheap

See RALLY — Page 6-C



Bulldog senior defender Codie Barron moves up the field during action last week.

Photo courtesy of Alice Rawson

199 W. Michigan Ave
Saline
734-944-1516
3438 E US-23
Adrian
517-263-6408

LEVEL-ONE
POOLS
SPAS
& MORE!

Captivating the Heart

M
A
Y

2
0
0
8

Baseball

Chelsea brings out brooms against Lincoln

By Don Richter
Sports Editor

Chelsea baseball brought out the brooms last Monday sweeping a doubleheader from host Ypsilanti Lincoln winning 15-5, 3-2.

In the opener, an eight-run second inning was the key for the Bulldogs (6-6, 3-2 Southeastern Conference). In the second stanza, seniors Donny Riedel and Matt Prince each had two RBIs, while senior Jeff Adams, junior Randy Cox, senior Andy Korc and junior Scott Rhodes each had one RBI for Chelsea. Senior Matt Schwarz had a double, while junior Andrew Sensoli had a single in the second inning for the Bulldogs.

Chelsea scored single runs in the third and fifth innings and five runs in the sixth stanza.

In the third frame, senior Christopher Schmelz, who finished with three hits in the game, singled. He was brought home by an RBI single by Cox.

In the fifth inning, Prince, who also ended up with three hits, singled. He was plated by an RBI double from Schmelz.

Key hits in the sixth inning came from Schmelz with an RBI double and Cox with an RBI single.

Earning the win from the

ground for the Bulldogs was Korc (3-0). He allowed only two earned runs.

In the nightcap, Riedel was involved in a pitching duel with Railsplitter ace Andrew Dillon. One of the best sophomore athletes in the state, Dillon (6-foot-4) is a three-sport standout in baseball, basketball and football for Lincoln.

The Rails led 2-0 before the Bulldogs stormed back for three runs in the fourth inning. Adams had the big hit for Chelsea connecting for a bases loaded two-run RBI single. Junior Scott Rhodes followed with a game-winning sacrifice fly for the contest's ending tally.

Lincoln threatened in the fifth inning. With a runner on second base and no outs, Riedel struckout the Rails' four, five and six hitters to end the inning.

"That's the best I've ever seen him pitch," said Chelsea coach Wayne Welton. "He threw hard. This was a huge win for us."

Last Saturday, Chelsea hosted its own invitational. The Bulldogs finished 1-2 on the day.

In its tournament opener, Chelsea defeated Gibraltar Carlson 7-4.

Junior Michael Lenneman recorded the win from the rubber for the

Bulldogs.

"He pitched a solid game," Welton said. "He was effective. He's pitched better for us every time out so far."

Senior Paul Bell finished up tossing the final two innings in relief.

Leading the offensive charge for Chelsea were Schmelz and Adams who each had two hits.

"It was a good win against a solid Carlson team," Welton said.

In their second game, the wheels fell off for the Bulldogs. Multiple errors and miscues led to a 23-5 loss against Belleville.

"It was not one of our better days," Welton said.

An 11-run sixth inning was the big blow for the Tigers.

Rhodes finished with two RBIs, while Cox, Adams and Riedel also had RBIs for Chelsea.

In their third game of the invitational, the Bulldogs lost to Fowlerville 14-2.

Schwarz had an RBI double, while Schmelz had an RBI single for Chelsea.

In their last 12 innings of the tournament, the Bulldogs gave up an improbable 37 runs.

"We haven't gone through much of that over the years," Welton said. "It was a long day for everybody."

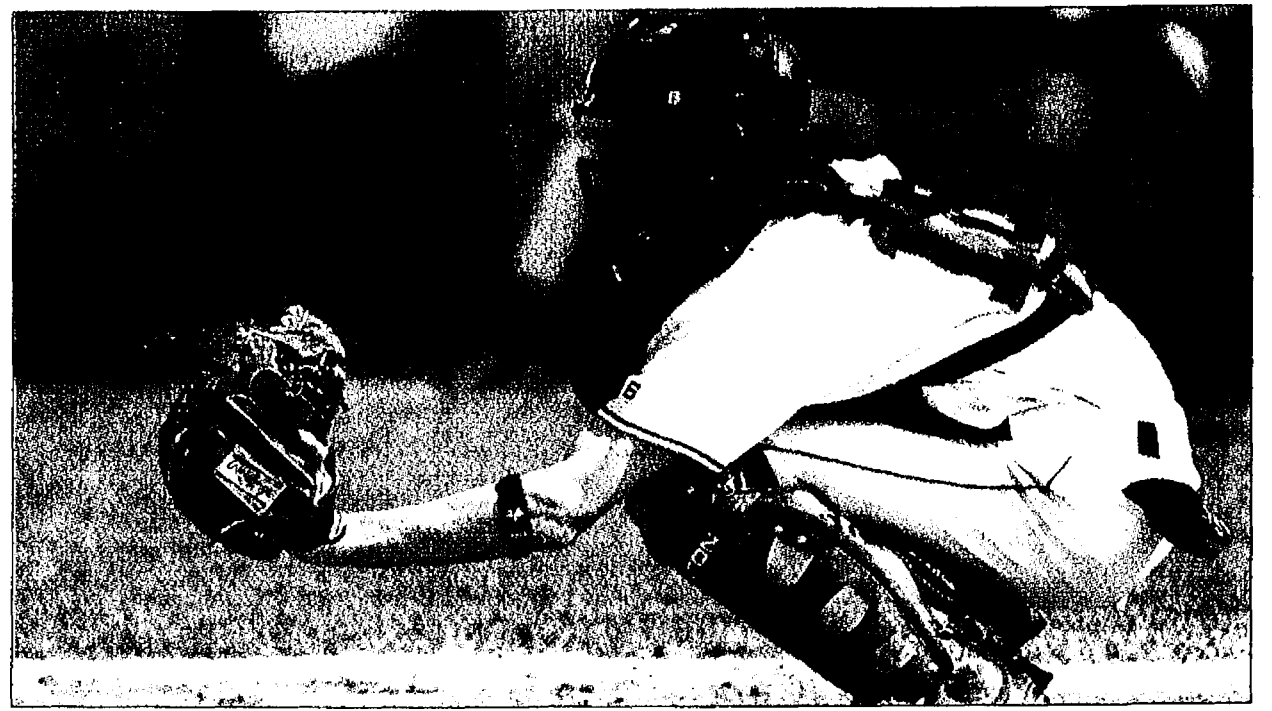

Photo courtesy of Burrill Strong
Chelsea junior Randy Cox had three RBIs in the Bulldogs' doubleheader sweep of Ypsilanti Lincoln last Monday.

LOCALS

Continued from Page 1-C

ranked No. 6 in the nation in Division II, ended up with a 927 (307, 313, 307). With her effort, Hunter earned third-team All-GLIAC honors.

On the track, Chelsea and Dexter had quite a presence at the Eastern Michigan University

Invitational April 19.

In the women's 1,500-meter run, Dexter senior Jen Gunderson placed 14th for Hillsdale College with a time of 4:39.05. Also in the race was University of Michigan sophomore and Chelsea native Rachel Severin who finished 16th in 4:40.84 and Eastern Michigan University senior and Dexter resident Kalli Williams who ended up 28th

in 4:49.81.

Also at the EMU meet, Chelsea redshirt freshman Ian Girard placed eighth in the 1,500-meter run in 3:53.03 to pace Michigan State University, while U-M junior Dexter's Tony Nalli was 14th in the event in 3:57.34.

Sports Editor Don Richter can be reached at 475-1371 or at drichter@heritage.com.

Rediscover Fieldstone Village!

Phase II Closeout Prices from \$100,000

Come visit us today!

Fieldstone Village Condominiums



New Condominiums in Chelsea!
www.suttondevelopment.com

Located minutes from I-94 expressway
Just West of M-52 on Old US-12

734-475-2600 Starting from the \$140's

OFFICE HOURS
MON., TUES., & FRI. 10 a.m. - 6 p.m.
SAT & SUN. 12 p.m. - 5 p.m.

FIELDSTONE VILLAGE CONDOMINIUM

THE BEST OF TORO

NOBODY KNOWS THE TURF LIKE A TORO DEALER



NO NO PAYMENTS INTEREST FOR 12 Months ZERO DOWN

TOP 5 REASONS TO BUY FROM A TORO DEALER

1. Locally owned and operated
2. Experienced, knowledgeable and courteous staff
3. Competitive prices
4. Products professionally set up, serviced & ready to go
5. Factory-trained service technicians

TimeCutter® Z Zero Turn Radius Mowers

\$49 Per Month*
Payments as low as \$15

Prices starting at \$2,499

- Powerful Kohler® Courage® engines, 19 - 25 hp*
- 42" to 50" decks w/ Toro cutting system
- Dual hydrostatic drive system
- Rugged uni-body steel frame
- Precision steering system
- 3-year limited warranty**

Super Recycler® Mowers

- 21" premium cast aluminum deck
- Personal Pace self-propel drive
- SuperCare w/ 5 Free Blade Sharpenings
- Choose manual start, electric start or blade override system
- Model 20082 \$499 as shown

5 YEAR GUARANTEED TO START WARRANTY

Chelsea Village Hardware
110 N Main St
M-F 8-8, Sat. 8-5, Sun. 10-2
734-475-7472, Fax 734-475-8790
info@chelseahardware.com

Larry's Mower Shop
5040 Jackson Rd
M-F 8:30-5:30, Sat. 9-4
Ann Arbor, MI
734-994-6555
larrysmowershop.com



Count on It.

www.toro.com/dealer

*TORO HOMEOWNER PRODUCTS • TORO Z MASTER® DEALER NOT ALL PRODUCTS AVAILABLE AT ALL LOCATIONS.

*The gross horsepower of these engines was laboratory rated by the engine manufacturer in accordance with SAE J1940. As configured to meet safety, emission, and operating requirements, the actual engine horsepower on these classes of mowers will be significantly lower. **See retailer for full details. Row until July 31, 2008 on qualified Toro equipment. No down payment required. Min finance charge is \$150/mo. Subject to credit approval by GE Money. See dealer for complete details. Participation optional. Prices are based on MSRP. (2) Reduced payments for first 24 months with a 9.99% APR. Low into payments of \$29/39/49/19 for two amounts financed of \$1500/2500/3500/19001 respectively. After 24 months, payments will be based on 3% of outstanding balance at 9.99% APR. (1) Finance charges accrue from date of purchase at a variable APR of Prime + 1.45% and will be financed if financed and paid in full within 12 mos.

734.470.6524

KEEP YOUR BODY AND YOUR WALLET IN GREAT SHAPE WITH A MEMBERSHIP TO

POWERHOUSE GYM

946 East Michigan Avenue Saline, Michigan 48176

FREE ENROLLMENT! *

1 FREE PERSONAL TRAINING SESSION!*

ONE DAY FREE!

POWERHOUSE, SALINE OR GOLD'S GYM, ANN ARBOR with this coupon

13th MONTH FREE

with 1 year membership paid in full

* This offer is valid through MAY 15, 2008
*For new members only.

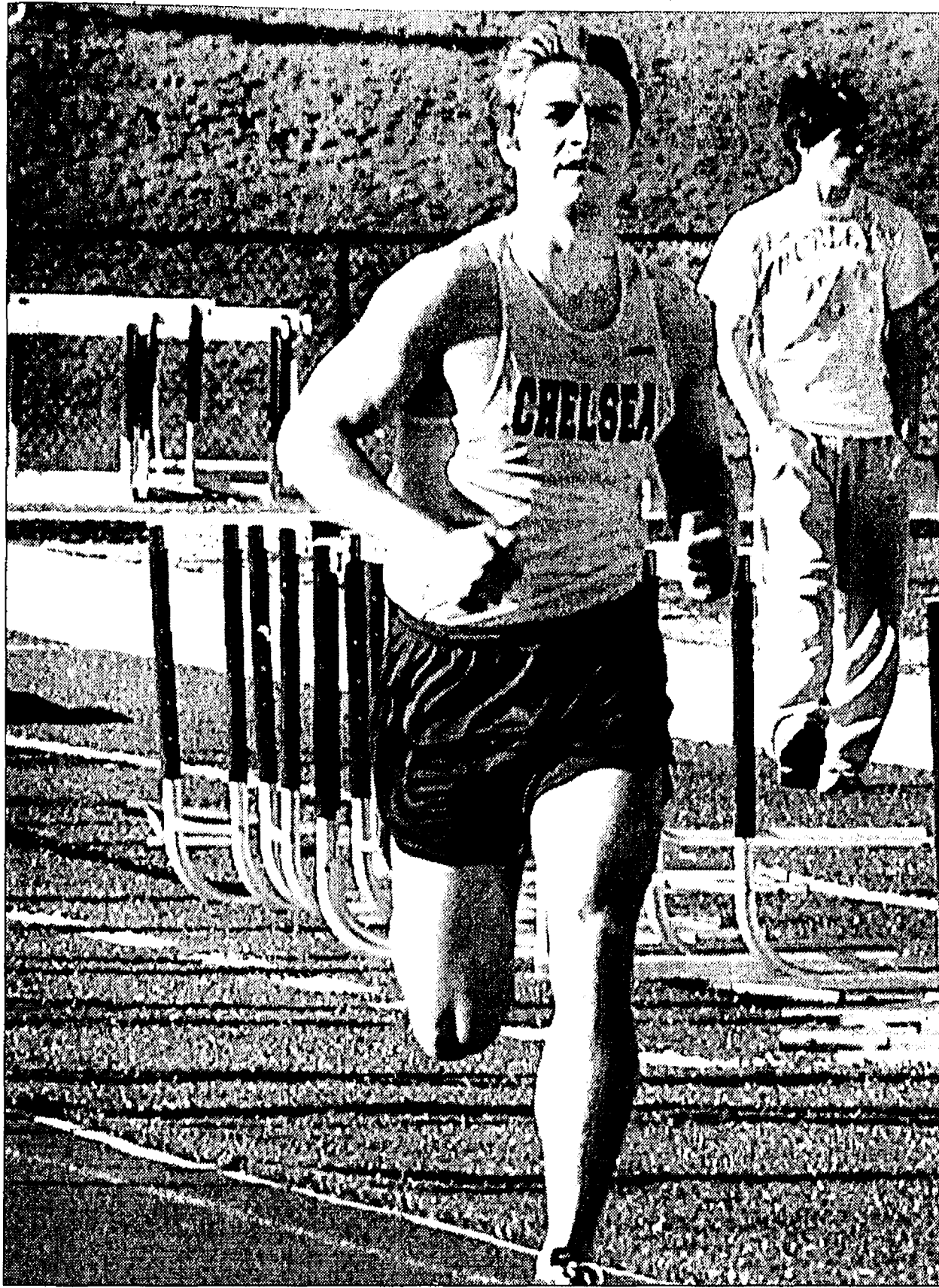

Photo courtesy of Alice Rawson

Chelsea senior Teddy Eyster helped the Bulldogs' 3,200-meter relay team finish third at last Friday's Mason Invitational.

Track and Field

Bulldogs second at Mason

By Don Richter
Sports Editor

Chelsea's boys' track and field team placed second at the Mason Invitational last Friday.

The Bulldogs finished with 105.5 points.

Winning the meet was Holt with 111 points. Defending Division 2 state champion Dexter was third with 95 points.

"It was a hit or miss type of day," said Chelsea coach Eric Swager. "We scored big in some events, but not at all in others."

Senior Justin McGrath placed first in the 300-meter hurdles with a time of 41.6 for Chelsea. Senior Evan Carpenter was second in 42.1, while freshman Mason Borders was eighth in 45.4.

McGrath was second in the 110-meter hurdles in 16.3.

In discus, junior Josh Rudd finished second with a toss of 128-feet, 9-inches, while junior Adam Bauer was fourth with a mark of 122-3 and senior Sam Birgy eighth in 114-7.

Bauer was third in the shot put with a heave of 46-3, while Dyer was fifth with a 45-3.

Junior Peter Wilke was eighth in the pole vault clearing 11-0.

Sophomore Nick Hill finished sixth in the long jump with a leap of 19-5, while sophomore Cody Adams was eighth with an 18-11.

Hill was second in the 100 meters with a clocking of 11.72, while Adams was seventh in 12.1.

"Hill and Adams are becoming an indispensable members of the team, consistently placing high in running events and long jump," Swager said.

Junior Kevin Rosentreter was second in the 400-meter run in 53.9, while junior Riley Feeney was seventh in 56.6 and junior Noah Hermann eighth in 56.7.

Junior Nick Hewitt was second in the 800-meter run in 2:08.3, while Wilke was fifth in 2:08.8.

Hewitt was also eighth in the 1,600-meter run in 4:56.

The Chelsea foursome of senior Brad Ratliff, Hill, Adams and Rosentreter placed fourth in the 400-meter relay in 45.4.

Rosentreter, Ratliff, McGrath and Carpenter finished second in the 1,600-meter relay in 3:33.9.

In the 3,200-meter relay, junior Dominic Conybeare, senior Teddy Eyster, Wilke and Feeney crossed the line third in 8:50.9.

"We are still not hitting on all cylinders," Swager said. "With some more consistent efforts in all events, we would have been meet champions. Still, I am pleased with the areas in which we are improving."

On April 22, the visiting Bulldogs defeated Ypsilanti Lincoln 78-59 in a dual meet.

"They (Lincoln) are a young, improving team with a few top notch athletes,"

Swager said. "Although we faltered in a few events, we had enough clutch performances and personal bests to pull us through."

McGrath was first in the 110-meter hurdles in 15.9 and first in the 300-meter hurdles in 41.9. He also was

See MASON — Page 4-C

Tennis

Chelsea hosts quad

By Don Richter
Sports Editor

Chelsea's girls' tennis team hosted its own quad last Saturday. The Bulldogs placed second overall.

Winning the tournament was Berkley. Finishing third was Jackson, while Onsted ended up fourth.

"Once again our doubles teams proved tough to beat," said Chelsea coach Matt Pedlow.

The Bulldog No. 1 duo of Baillie Simpson and Robin Olynk finished second overall in the tournament.

At No. 2 doubles, Hannah Boshoven and Diana Bach placed first for Chelsea.

At No. 3 doubles, Alex Broekhuizen and Willa Booth placed first for the Bulldogs.

The Chelsea combo of Ellie Howe and Kara Cremer bested the field at No. 4 doubles finishing first overall.

On April 23, the Bulldogs traveled to Adrian ending up third overall in the quad.

In singles play, Katie Cohen finished second at the No. 3 flight.

In doubles, the Chelsea twosome of Boshoven and Bach placed first at the No. 2 flight.

At No. 3 doubles, Broekhuizen and Booth finished first overall for the Bulldogs.

At No. 4 doubles, Howe and Cremer ended up first in the quad for Chelsea.

Last Monday, the Bulldogs' match against visiting Saline was postponed because of weather. The match is tentatively rescheduled for Thursday at 4:30 p.m.

On Friday, Chelsea hosts Jackson County Parma Western at 4 p.m.

On Monday, the Bulldogs host Ann Arbor Huron at 4:30 p.m.

On Wednesday, Chelsea travels to Ypsilanti Lincoln for a match at 4:30 p.m.

Sports Editor Don Richter can be reached at 475-1371 or at drichter@heritage.com.

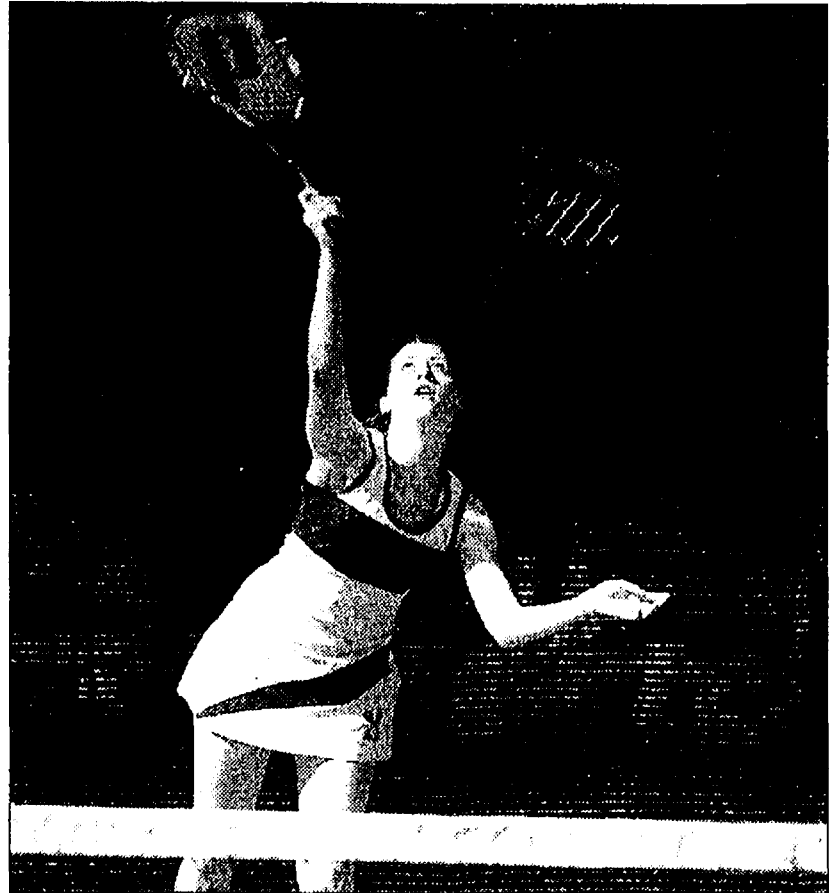

Photo courtesy of Alice Rawson

Bulldog Willa Booth and teammate Alex Broekhuizen finished first overall at No. 3 doubles during last Saturday's Chelsea quad.



CHELSEA CHIROPRACTIC CENTER

James G. Duncan II, D.C.

Over 360 hours of postgraduate study in Chiropractic Pediatrics

HOURS: M, W, TH, F - 9:30am-6:30pm

TUES - 8am - 12pm

(734) 475-2932

Email: drjimduncan@hotmail.com

901 Taylor Street, Suite C, Chelsea

HICKORY STICKS
ANN ARBOR

\$17 Twilight M-W beginning at 5 pm - w/eart

\$30 Unlimited Weekday Play w/eart

WEEKEND TEE TIMES AVAILABLE

VALID THRU 5/15/08 WITH THIS AD

WWW.HICKORYSTICKS.ORG

734-913-8140

8753 Pleasant Lake Rd., #8103

5th Annual Earth Day Sale!

Dexter Bike and Sport

"Think Green... ride a bike!"

Save \$\$\$

- Kids bikes 10% off
- Helmets 10% off
- Adult hybrids and mtn bikes on sale!

Cannondale F7 reg \$429 sale \$399 (disc version add \$100)

Cannondale Six13 6 carbon reg \$1445 sale \$1350

3173 Baker Road, Dexter. Three doors from Main Street, across from the Post Office. www.dexterbikeandsport.com

Tel: 734-426-5900

Sale ends Sat May 3. Bring this ad in for an extra 10% off any clothing or accessory.

YES! SAVE AT Dave's

YES! WE CAN YES! WE WILL YES! WE DO YES! YES! YES!

OVER 200 TO CHOOSE! **HUGE SAVINGS!** WITH **LOW PAYMENTS!**

'02 MERCURY SABLE..... \$139 MO.
'01 DODGE DAKOTA..... \$139 MO.
'02 GRAND MARQUIS..... \$159 MO.
'01 MITS. MONTERO..... \$179 MO.
'03 CHEVY BLAZER..... \$179 MO.
'04 FORD TAURUS..... \$189 MO.
'04 DODGE RAM 1500.... \$199 MO.
'04 TRAILBLAZER..... \$199 MO.
'05 SEBRING CONV..... \$199 MO.
'06 TOWN & COUNTRY... \$199 MO.
'04 FORD MUSTANG..... \$209 MO.
'07 FORD F-150..... \$229 MO.
'06 FORD FREESTAR..... \$229 MO.
'05 GR. CHEROKEE..... \$249 MO.
'06 FORD FUSION..... \$249 MO.
'07 DODGE CALIBER..... \$249 MO.

*WITH \$1,000 DOWN. PLUS TAX, TITLE, FEES. WITH APPROVED CREDIT.

Introducing the Simply EverythingSM Plan:
All you can surf, text, chirp, watch, e-mail, listen, find and, of course, talk. \$99.99 per month (other monthly charges apply**).

Unlimited Web Surfing and GPS Navigation | Unlimited Text Messaging | Unlimited E-mail

Unlimited NASCAR Sprint Cup Mobile™ | Unlimited Direct Connect™

COMTRONICS
THE COMMUNICATIONS-SECURITY COMPANY

Visit Comtronics today for more details.
1414 S. Main St., Chelsea
Call Now - 734-475-8455

Existing customers can easily switch to this plan without a contract extension. Available on new lines of activation with a two-year agreement.

It's a revolution in wireless. Now you can unleash the power of your phone without worry that the meter's running. Get unlimited Web surfing, text, picture and video messaging, GPS navigation, exclusive NFL® and NASCAR® content, push-to-talk, plus Sprint TVSM and Sprint Music. For \$99.99, the other guys just give you talk. We give you the whole shebang. So live in the now and use your phone without limits.

Sprint ahead

Dave's OWNED BY Dave's ADRIAN

2703 MICHIGAN AVE., CLINTON, MICH.

517-456-8120

E-MAIL: wllbnd@yahoo.com

M
A
Y

2
0
0
8

Track and Field

Chelsea impressive on track

By Don Richter
Sports Editor

Chelsea's girls' track and field team placed second at the Mason Invitational last Friday.

The Bulldogs, ranked No. 10 in the state in Division 2, ended up with 111 points.

Capturing the meet was Okemos with 129 points.

"We obviously had a good meet," said Chelsea coach Pat Clarke. "This was quite an accomplishment for our young team. To be competitive with Okemos is great since they are the top girls' team in the Lansing area. Our girls continue to grow and improve with every meet."

In field events, Jillian Fischer was second in the discus with a toss of 109-feet, 4-inches. She also was fourth in the shot put with a throw of 34.4.

Though not placing, sophomore Ashley Walker threw a personal best by 14 feet of 86-8 in the discus.

Christina Coffman ended up fourth in the long jump with a leap of 15-1.

Katrina Williams was first in the 110-meter hurdles with a time of 17.7, while she was fourth in the 300-meter hurdles in 51.0.

"This was Katrina's best day ever in track," Clarke said.

Erin Benjamin placed first in the 100 meters with a clocking of 13.3.

Olivia DeTroyer crossed the line first in the 200 meters with a time of 26.8. Benjamin was second in 27.1.

DeTroyer also was first in the 400-meter run in 1:01.

Julie Beaumont finished fifth in the 1,600-meter run in 6:03.2.

Samantha Newbound ended up fourth in the 3,200-meter run in a personal best 12:32.6, while

Courtney Maher was seventh in a personal best 13:07.8.

In the 400-meter relay, Christina Coffman, Jenna McGrath, Corinne Carpenter and Williams placed second in 52.7.

Christina Coffman, Carpenter, Benjamin and DeTroyer broke the tape first in the 800-meter relay with a clocking of 1:50.1.

Cassie Coffman, Carpenter, DeTroyer and Benjamin placed second in the 1,600-meter relay in 4:14.9.

Cassie Coffman, Newbound, Beaumont and Maher finished sixth in 11:22 in the 3,200-meter relay.

"I hope that the improvement continues for this team," Clarke said. "If it does, the season holds great promise."

On April 22, visiting Chelsea defeated Ypsilanti Lincoln 71-65 in a dual meet.

"Lincoln was a real strong team," Clarke said. "We had all we could handle with their strength in the field events and sprints."

"Our distance corps of Julie Beaumont, Samantha Newbound, Courtney Maher, Cassie Coffman and Nichole Hopp had their best day of the season to help us pull out the win."

Chelsea outscored the Railsplitters 28-4 in distance events.

Fischer was first in the shot put with a throw of 35-10 and first in the discus with a toss of 110-4. Walker was third in the shot put with a heave of 28-5.

Cassie Coffman was first in the pole vault with a mark of 7-0. Kiara Bates was second also with a 7-0.

Williams was second in the 110-meter hurdles in



Photo courtesy of Alice Rawson
Chelsea's Samantha Newbound placed fourth in the 3,200-meter run with a personal best time of 12:32.6 at last Friday's Mason Invitational.

17.8, while Jenna McGrath was third in 18.8. Williams was second in the 300-meter hurdles in a personal best 50.4.

Benjamin was second in the 100 meters in 12.9, while Carpenter was third in 13.1.

Benjamin was first in the 200 meters in 26.6, while DeTroyer was second in 26.9.

DeTroyer was first in the 400-meter run with a sizzling time of 58.5.

Cassie Coffman broke the tape first in the 800-meter run in 2:44.2, while Beaumont was second in 2:46.4 and Nichole Hopp third in 2:47.3.

Beaumont bested the field in the 1,600-meter run

with a time of 5:57.8, while Maher was second in 6:02.2.

Newbound was first in the 3,200-meter run in 12:34, while Maher was third in 13:27.

Maher, Beaumont, Newbound and Hopp combined to place first in the 3,200-meter relay in 11:06.7.

"This was a good victory for us at this point in the season," Clarke said.

Chelsea next travels to Saline to participate in the Golden Triangle meet Friday at 3:30 p.m.

On Tuesday, the Bulldogs host Tecumseh for a meet at 4 p.m.

Sports Editor Don Richter can be reached at 475-1371 or at drichter@heritage.com.

MASON

Continued from Page 3-C

first in the high jump with a height of 5-6.

"Justin had a great day, setting or tying three lifetime marks in his four events," Swager said.

Ratliff was second in the 110-meter hurdles in 16.9. Borders was third in the 300-meter hurdles in 44.5.

Bauer was first in the discus with a throw of 128-7. Rudd was second with a 123-3, while Birgy was third with a 111-3.

Bauer was first in the shot put with a heave of 45-7, while senior Sam Dyer was second with a 44-4 and Rudd third with a 41-11.

Sophomore Landon Niesen was first in the pole vault with a mark of 10-6,

while Hermann was third with a 9-6.

Adams was second in the long jump with a measurement of 19-7. He also was third in the 100 meters in 11.8.

Hill was first in the 200 meters with a time of 23.6, while Adams was second with a 23.7.

Carpenter was third in the 400-meter run with a clocking of 51.9.

Wilke was first in the 800-meter run in 2:09, while Conybeare was third in 2:10.9.

Freshman August Pappas was first in the 3,200-meter run in 10:19, while Hewitt was second in 10:52.

Hill, Ratliff, Adams and Rosentreter placed first in the 400-meter relay with a time of 45.3.

Golf

Dawgs fourth at match

Chelsea's boys' golf team placed fourth at the Dexter quint last Monday at the Ann Arbor Country Club. The Bulldogs ended up with a score of 162.

The Dreadnaughts were first with a 152.

Individually for Chelsea, Elliot Marshall shot a 37, while Kyle George had a 40, Danny Battistone a 41, Matt

Heinien a 44 and Chris LaDuke a 46.

Last Saturday, the Bulldogs placed sixth at the Coldwater Invitational recording a 327.

LaDuke paced Chelsea with a 78, while Battistone had an 82, Heinien an 83 and Marshall an 84.

Last Thursday, the

See MATCH — Page 6-C

James Barry
Accountant & Tax Advisor

Personal Tax Planning & Return Preparation
Complete Accounting & Tax Services for
all forms of Business Ownership

Telephone: (734) 426-2395
9412 Horseshoe Bend, Dexter

Day or Evening Appointments Available **JB**

Chelsea Vision Care
— Dr. Nancy Fraser —

"Locally owned and staffed"
Experienced, Knowledgeable Opticians
Pre and Post Lasik Care
Hundreds of CURRENT frame styles — including:

FLEXON NAUTICA
Calvin Klein

OUTSIDE PRESCRIPTIONS WELCOME
1200 S. Main • Chelsea
734.475.9953

Spring Deals are in the Air!
GET 0% FOR 60 MONTHS ON SELECT '08' VEHICLES

JUST ANNOUNCED...
\$500 CHRYSLER TIER1 SUPPLIER EMPLOYEE BONUS CASH IS NOW AVAILABLE FOR A LIMITED TIME ON SELECT VEHICLES.

<p>2008 Chrysler PT Cruiser</p> <p>LEASE \$169 mo. (27 mos.)</p> <p>WAS \$17,705 NOW \$13,759</p>	<p>2008 Chrysler 300C AWD</p> <p>LEASE \$332 mo. (36 mos.)</p> <p>WAS \$39,745 NOW \$30,593</p>	<p>2008 Jeep Wrangler Unlimited</p> <p>LEASE \$195 mo. (27 mos.)</p> <p>WAS \$29,605 NOW \$24,937</p>	<p>2008 Chrysler Sebring Sedan</p> <p>LEASE \$156 mo. (36 mos.)</p> <p>WAS \$19,545 NOW \$15,744</p>
<p>2008 Town & Country</p> <p>LEASE \$149 mo. (27 mos.)</p> <p>WAS \$28,980 NOW \$21,370</p>	<p>2008 Jeep Compass</p> <p>LEASE \$147 mo. (36 mos.)</p> <p>WAS \$18,085 NOW \$12,834</p>	<p>2008 Jeep Liberty</p> <p>LEASE \$145 mo. (27 mos.)</p> <p>WAS \$24,705 NOW \$19,502</p>	<p>2008 Jeep Patriot</p> <p>LEASE \$193 mo. (36 mos.)</p> <p>WAS \$19,180 NOW \$14,551</p>
<p>2008 Jeep Grand Cherokee</p> <p>LEASE \$199 mo. (36 mos.)</p> <p>WAS \$31,115 NOW \$20,060</p>	<p>2008 Jeep Commander</p> <p>LEASE \$176 mo. (27 mos.)</p> <p>WAS \$32,400 NOW \$19,899</p>	<p>LIFETIME</p> <p>2060 W. Stadium Blvd. Ann Arbor, Mi</p> <p>800-981-3333 www.naylor.com</p> <p>Pricing and payments based on eligibility for all available Chrysler discounts and rebates including owner loyalty and lease loyalty rebates where applicable. Sales prices are plus taxes and registration fees (all rebates applied). Leases are 10,000 miles per year w/\$1,999 down payment plus 1st payment and up front fees. Payments based on tier 1 credit approval through Chrysler Financial Corp. not everyone qualifies. Current and retired military personnel save an additional \$600.</p>	

Track and Field

Beach tracksters run down Saline in meet

By Don Richter
Sports Editor

Chelsea's Beach Middle School boys' track and field team defeated visiting Saline 77-59 April 23.

Placing first for the Bulldogs in the meet were Bryce Bradley in the 3,200-meter run with a time of 10:59, Andy Nelson in the 55-meter hurdles in 8.82 and the 200-meter hurdles in 28.4, Paul Cole in the 200 meters in 26.7 and Niko Coffman in the 1,600-meter run in 5:24.

In field events, finishing first for Beach were Mike Hovater in the pole vault, clearing 8-feet, 6-inches, Truman Hadley and Joe Dryer in the long jump each leaping 16-0 and Alex Stock in the shot put with a heave of 32-8 1/2.

In relays, placing first for Chelsea was the foursome of Nick Rosel, Zack Rabbitt, Austin Sullens and Bradley in the 3,200-meter relay with a clocking of 10:07 and the 400-meter relay of Andy Cerveny, Wes Mitchell,

Dryer and Hadley in 51.6.

Placing second for the Bulldogs were Nick Young in the 55-meter hurdles, David Gonzales in the 400-meter run, Rabbitt in 800-meter run, Dryer 100 meters, Mitchell in the 70 meters, Sullens in the 200-meter hurdles, Hadley in the 200 meters and Cole in the pole vault.

Finishing third for Chelsea were Bourke Lodewyk in the 3,200-meter run and Chris Murdock in the 70 meters.

In the girls' meet, Beach prevailed 86-51 over visiting Saline.

Placing first in field events for Chelsea were Laura Lodewyk and Elaine Johnson who each cleared 7-9, Amber Plemens in the long jump and Sarah Bucholz in the shot put.

On the track, Grace Sauers was a double-winner in the 100 meters and 200 meters, while Miranda Ostrowski was first in the 400-meter run, Laurel Hall first in the 55-meter hurdles, Taylor Cooley first in

the 70 meters and Johnson first in the 3,200-meter run.

Placing second for Beach were Allie Smith in the 100 meters, Danielle Dahl and Tessa Elwalt in the high jump with a mark of 4-4, Maria Maldonado in the long jump, Madeline Day in the shot put and Cooley in the 200 meters.

Ending up third for the Bulldogs were Mackenzie Cole in the 800-meter run, Jessica Battaglia in the 1,600-meter run, Jessie Fox in the 100 meters, Megan Hall in the 400-meter run,

Smith in the 70 meters, Samantha French in the long jump and Grace Martin in the shot put.

In the 400-meter relay, the Chelsea team of Gabriel Trivelino, Smith, Fox and Cooley placed first.

In the 1,600-meter relay, Megan Hall, Laurel Hall, Plemens and Cole finished first.

The group of Megan Hall, Dahl, Plemens and Cole broke the tape first in the 3,200-meter relay.

Wrestling

Grapplers head to finals

By Don Richter
Sports Editor

The Chelsea Wrestling Club competed in the USA Regional meet last Saturday in Dexter.

In the Peewee Division, Nolan Bergman placed first in the 37-pound weight class, while Gary Kircher was also first in the 40-pound division for Chelsea. Shane Nold finished third, while Zachary Dosey was fourth in the 49-pound weight class.

In the Bantam Division, Mason Trinkle placed second at 60 pounds, while Joshua Dosey was fourth at 70 pounds and Nate Bergman fifth at 55 pounds for Chelsea.

In the Midget Division, Matthew Kimball was first at 80 pounds, while Zach Bennett was second at 87, Morgan Waggoner second at 103 pounds and Tristan Koch fourth at 65 pounds.

At United, **THEY** get to **KNOW** what **MY** goals are for my **BUSINESS.**

Paul Saginaw helped build Zingerman's reputation by delighting customers with unique products and exceptional service. That's why he appreciates the fact that United takes the time to know and understand his business, and to go beyond the obvious with solutions and suggestions. So if you'd like to be delighted instead of disappointed by your bank for a change, give us a call.

ANN ARBOR • 2723 SOUTH STATE ST. • 734.214.3700
ANN ARBOR • 355 SOUTH ZEEB RD. • 734.994.4598
DEXTER • 7200 DEXTER-ANN ARBOR RD. • 734.426.4800
MANCHESTER • 111 EAST MAIN ST. • 734.428.8370
SALINE • 200 NORTH MAPLE RD. • 734.429.3824

17 locations throughout Lenawee and Washtenaw Counties and in Dundee

www.ubat.com

Member FDIC



UNITED
BANK & TRUST
United Behind You.™

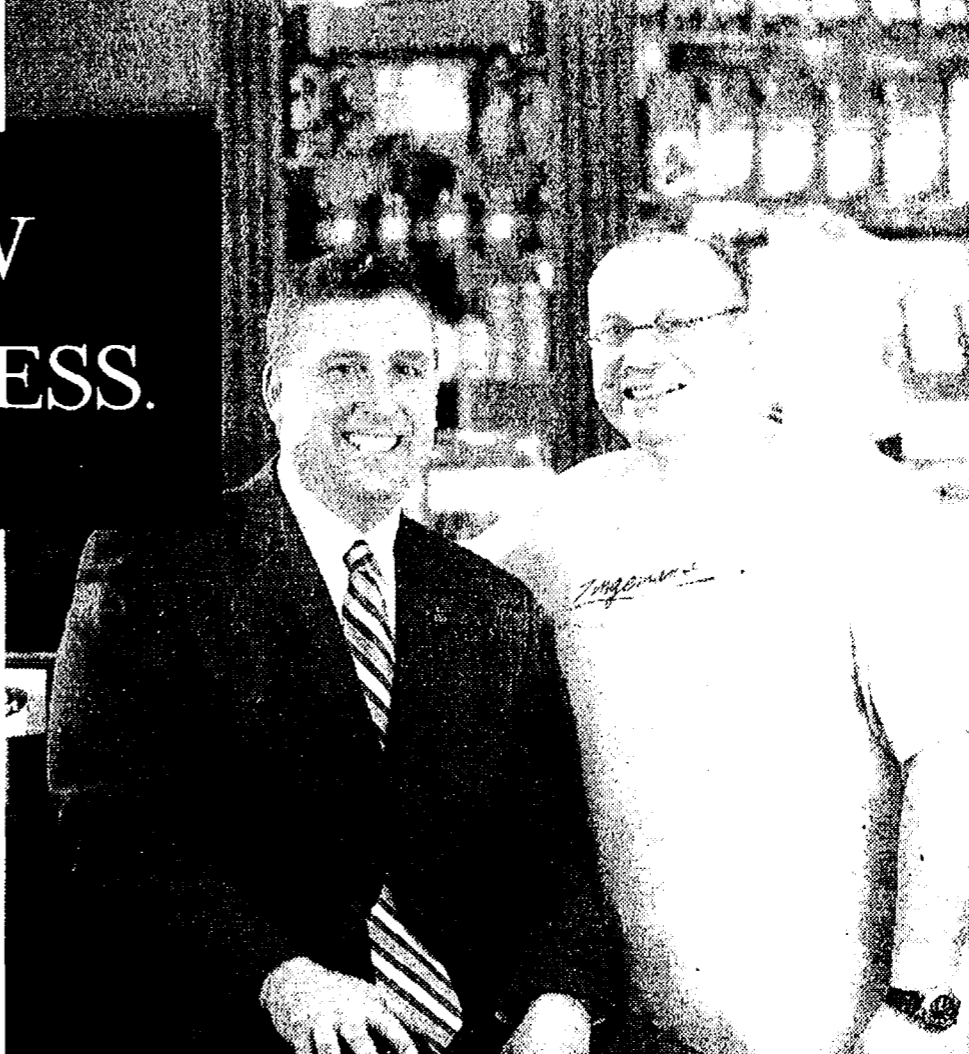

Todd Clark, President and Chief Executive Officer
Paul Saginaw, Co-founder of Zingerman's Community of Businesses

STIHL KombiSystem— Great Versatility. Great Value.





STIHL KombiSystem.
One powerhead.
Multiple attachments.

STIHL KombiSystem is a family of multi-task tools comprised of a STIHL Kombi-Motor and numerous attachments. Buy one powerhead, then purchase your choice of 13 optional attachments. Change the easy-to-switch attachments with a turn of the knob! Saves on storage space and cost.

**KM 55 R
KOMBI SYSTEM**
\$189.95

Powerhead Only

- Designed for homeowner use
- Easy2Start™ model available for just \$229.95

**KM 90 R
KOMBI SYSTEM**
\$289.95

Powerhead Only

- A power tool professional just
- From STIHL, a professional-grade

ACT NOW!

Buy one powerhead — then purchase your choice of 13 optional attachments.

 Blower Attachment \$129.95	 Curved Shaft Trimmer \$49.95	 HT Pole Pruner \$199.95	 KW STIHL PowerSweep™ \$299.95	 Adjustable Power Scythe \$219.95
 Adjustable Hedge Trimmer \$219.95	 Curved Lawn Edger \$99.95	 Straight Shaft Trimmer \$89.95	 Bristle Brush \$299.95	 Straight Lawn Edger \$169.95

**NEW IN 2008
KM BLOWER
ATTACHMENT**



NEW KM BLOWER ATTACHMENT
\$129.95

NEW! 90 DAYS SAME AS CASH*
FINANCING FOR 90 DAYS. IN-STORE PURCHASES APPLY TODAY!

Shown with Straight Shaft Trimmer Attachment
\$89.95

Shown with Curved Lawn Edger Attachment
\$169.95

*Kombi Powerheads must be purchased with at least one attachment. Attachments sold separately.



How Can We Help You?

STIHL DEALERS OFFER

- Professional advice about STIHL products
- Expert on-site service

CHECK OUT OUR FULL LINE!

Ann Arbor
Larry's Mower Shop
5040 Jackson Rd.
734-994-6555

Chelsea
Chelsea Village Hardware
110 N. Main Street
734-475-7472

stihlusa.com

Are you ready for a **STIHL**?

MAY 2008

LINCOLN

Continued from Page 1-C

Senior Kelly Whitley picked up the win from the circle for Chelsea throwing all seven innings.

Senior Lizzy Bentley paved the way offensively for the Bulldogs with two RBIs.

Sophomore Shelby Platt had an RBI double, while Darwin clubbed a home run. The roundtripper was Darwin's third of the season.

In Game 2, Chelsea defeated Lansing Catholic Central 16-9.

Schanz went the distance for the win for the Bulldogs.

Stoffer ignited the offense with three hits, while senior Casey Keilman and Gregory each recorded two hits for Chelsea.

In their third game of the tournament, the Bulldogs lost to Class C No. 5-ranked Napoleon 12-0.

"They're a very good softball team," Raymond said.

Chelsea scratched out two hits as junior Nicole Reid and Platt each singled.

In the fourth game of the invite, the Bulldogs regrouped for a 6-2 win over Canton.

Whitley earned the victory from the circle.

Stoffer connected for three hits to lead Chelsea.

Senior Rachel Voicechovski, Reid and Bentley each added two hits for the Bulldogs.

Winning three out of four games pleased Raymond.

"It was a successful day for us," he said.

Chelsea next travels to county rival Dexter for a game Thursday at 4 p.m.

On Monday, the Bulldogs host Adrian at 4 p.m.

On May 8, Chelsea hosts Ann Arbor Pioneer at 4 p.m. **JV Softball**



Chelsea's JV softball team defeated host Ypsilanti Lincoln 19-10 last Monday. The second game of a scheduled doubleheader was cancelled because of weather.

Katie Van Schoick recorded the win from the circle for the Bulldogs (4-7).

At the plate, Alyssa Prokos cranked a home run for Chelsea.

Last Thursday, the host Bulldogs lost a doubleheader to Saline 25-3, 22-10.

On April 19, Chelsea travel to Ann Arbor Pioneer to take on Dexter and the host Pioneers.

The Bulldogs defeated Pioneer 9-6.

Devyn Trester paced the Chelsea offense with three two-out RBI hits.

In the second game, the Bulldogs lost to the Dreadnaughts 13-2.

Chelsea next visits Dexter for a game Thursday at 4 p.m.

On Monday, the Bulldogs host Adrian at 4 p.m.

On May 8, Chelsea hosts Ann Arbor Pioneer at 4 p.m.

Sports Editor Don Richter can be reached at 475-1371 or at drichter@heritage.com.

RALLY

Continued from Page 1-C

one late, but the opposite happened," Orlandi said. "Our team kept taking it to the Pioneer squad."

With eight seconds remaining, Ehman again broke free toward the Pioneer goal. With the clock winding down, her shot beat the Ann Arbor keeper, but slid wide left of the post ending the game.

Preserving the tie in net for Chelsea was senior keeper Jenna Jarvis.

On April 21, host Chelsea defeated Milan 6-0.

Scoring in the first half for the Bulldogs were sophomore Kelly Fournier, freshman Anna Rode, Ehman and Rabbitt. Recording assists in the first half were junior Audrey Ruikka, Jarvis, Rode and Ehman.

In the second half, Rabbitt scored two goals, finishing with a three-goal hat trick for the game. Sophomore Sarah Bingel and Ehman picked up assists on the goals for Chelsea.

Swarm Hoops



The Southeastern Swarm, an AAU U-12 girls' travel basketball team comprised of players from the Chelsea and Dexter area placed in the top four at regional competition in Burton last weekend. With their finish, the Swarm will advance to the state championship tournament Saturday and Sunday in Grand Rapids. Members of the team include, front row, Makenzie Svihra (left), Danielle Schlaff; middle row, Teia McGahey (left), Lilly Delacruz and Grace Sauers; back row, coach Dan Schlaff (left), Emma Kill, Ashley Weiland, Bailey Darwin and coach Clayton McGahey.

MATCH

Continued from Page 4-C

Bulldogs finished first shooting a 151 at the Adrian quint at the Lenawee

Country Club.

Battistone led Chelsea with a 37, while LaDuke, Marshall and George each carded a 38.

The Bulldogs next travel

to Jackson County Parma Western to participate in its invitational Friday.

On Monday, Chelsea visits Temperance Bedford for a match at 3 p.m.

Total Smiles Dental Group of Chelsea



"Let our friendly, professional staff make you smile"

• Complete Family & Cosmetic Dental Care

- University of Michigan Trained Dentists and Hygienist
- Digital X-Rays
- Same Day Emergency Service
- Open Wednesday & Thursday until 8:00 p.m.
- Nitrous Oxide Gas Available
- Aroma Therapy Pillows
- Digital & Cosmetic Smile Makeovers
- Met Life, Delta, and Dentemax Provider

Senior Wednesdays!

- ALL
- Senior Citizens
- High School Seniors
- College Seniors
- 20% off bill of service

901 Taylor St., Ste A, Chelsea, MI 48118

(734) 475-7303

Free Tray Bleaching with examination, cleaning or x-rays.

Complimentary Consult for cosmetic imaging and smile makeover with front porcelain teeth

ZOOM-2® Special Whitening System **\$349⁰⁰!**

NEW

LOCATED INSIDE THE ARCTIC COLISEUM ICE RINK

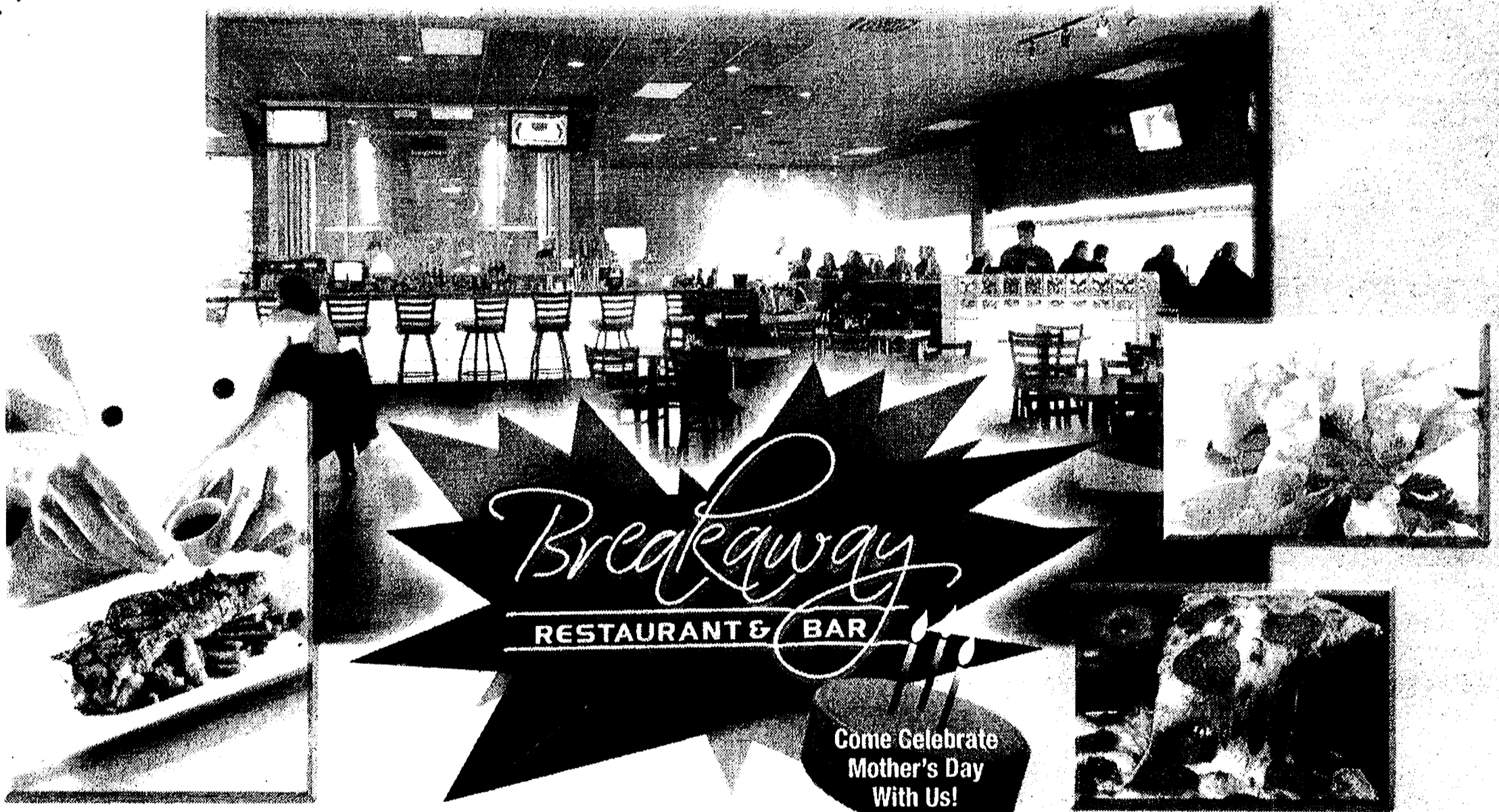

Breakaway from the Everyday!

Are you looking for something new and different? Then check out our brand new Arctic Breakaway Restaurant & Bar located inside the Arctic Coliseum in Chelsea. We offer an extensive menu including steaks, seafood and all your kids favorite foods including pizza and burgers! It's the perfect place to watch a big game or just come to chill out and enjoy some delicious food with family and friends. Breakaway today and score a great time and a great meal!

Arctic Breakaway Restaurant & Bar Features:

- Full Menu of Dinner and Lunch Selections
- Full Bar with all Your Favorite Spirits
- 18 HD TV's to Watch Your Favorite Sports Teams Games: 2 Pool Tables and Golden Tee Live
- Four Massage Chairs
- Non-Smoking Facility

Upcoming Sporting Events:

- Pistons Playoffs
- Tiger Baseball
- Red Wing Playoffs
- NHL Center Ice
- Come watch the Kentucky Derby Saturday, May 3

Hours: Monday 4:00 pm-Midnight • Tues.-Thurs & Sun.: 11:00 am-Midnight • Fri. & Sat.: 11:00 am-1:00 am

501 Coliseum Dr. • Chelsea, MI 48118 • (734) 475-9999

Arctic Coliseum

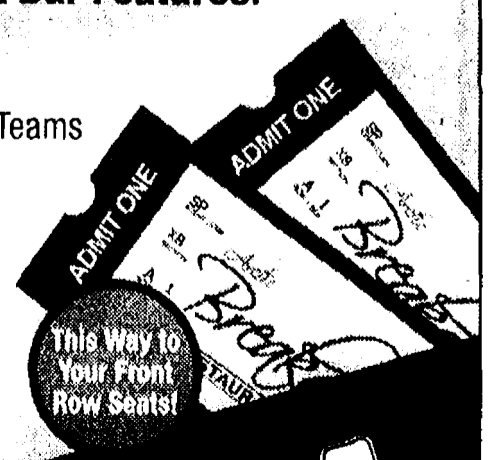

Adopt-A-Farm series

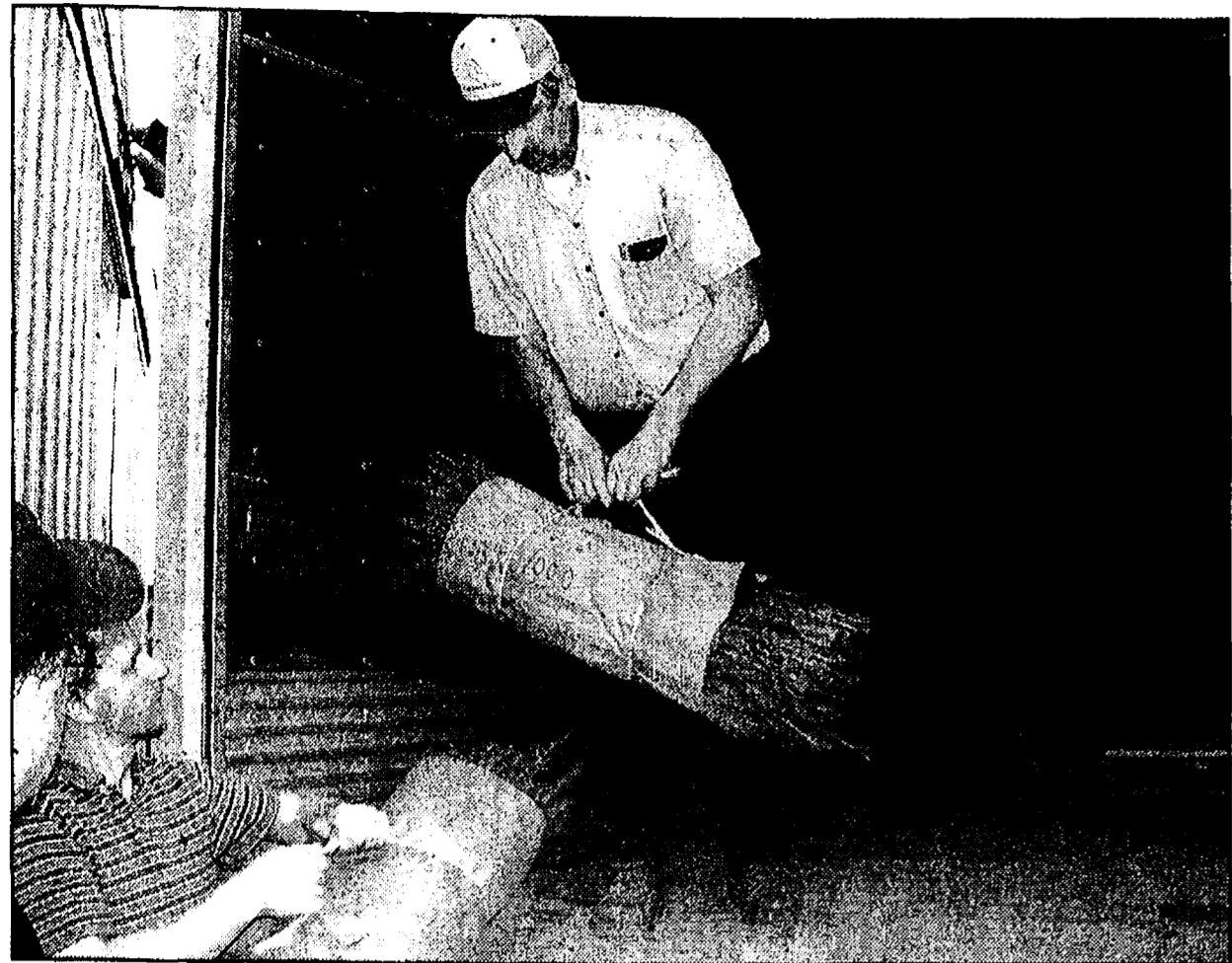

Photos by Edward Freundl

Denny Huehl (above) unloads one of several hundred bundles of fir seedlings for the Washtenaw Soil Conservation District tree sale during Project RED, Rural Education Days, at the Washtenaw Farm Council Grounds in Saline last week. Jerry Huehl (right) fuels up a small tractor to prepare for spreading liquid manure as fertilizer, the first step in planting about 1,000 acres of corn, soybeans, wheat and alfalfa this year at Huehl Acres.

Farmers ready to plant - just hoping for more ideal weather

By Edward Freundl
Staff Writer

To look at them, the fields seem to be ready for farmers to get in there and start planting crops.

But you would be wrong. And to look at them, the farmers are anxious to do just that.

But they would be wrong. Farming is, more than anything else, a matter of proper preparation and timing.

"It's always hard," said Jerry Huehl of Huehl Acres, one of many Washtenaw County farmers who are simply waiting for the ground to firm up enough to support their tractors.

"You want to get going, but you have to wait until the ground is ready," Huehl added.

As hot and dry as it was last summer, this spring has turned out to be on the cool and wet side.

And just when things were looking good over the past couple of weeks, Mother Nature delivered a cold slap in the face with frost and freeze warnings this week.

"We're a little concerned right now, (this) week is supposed to be cold and wet," he said.

Unfortunately, farmers in this region are not alone. "My son down in

Indianapolis is just starting his corn, and they should already have it up by now," Huehl said.

Corn is a voracious feeder and needs a heavy supply of nutrients such as nitrogen.

Therefore, the first step in preparing a field is to spread fertilizer.

The most cost-effective way to do this is with nutrient-rich liquid manure, and the Huehls have a seemingly never-ending supply provided by their dairy herd.

"If you didn't have live-stock it might not be so hectic, but then you'd have to buy commercial fertilizer," Jerry Huehl said.

"Usually we spread it where we're going to put corn; it cuts down on the amount of nitrogen we buy."

The manure spreader apparatus operates on a type of creeper gear, and moves slowly through the field.

The rotating spray head works on the same principle as a regular irrigation unit, said older brother Denny Huehl, and spews out a 40-foot brown arc.

It is connected by a hose to a tank full of the liquid, which is refilled from a lagoon over by the dairy barns.

Farming can be a very rewarding career, but it is not without its thankless chores.

Going out in the field to start up the manure spreader pump is one of them, and on this particular day, Denny drew the short straw.

Once the spreading is finished, likely sometime next week, it's time to get growing.

Soil can be thought of as a living thing, and growing the same crop in the same place actually wears it out by depleting it of nutrients no matter how much fertilizer you use.

That's why crops are grown in rotation - some, like corn, use a lot of nitrogen; and some, like soybeans, actually attract and "fix" nitrogen into its root system to replenish the soil.

The Huehls' crop rotation is corn, soybeans, wheat, and sometimes alfalfa, Jerry said.

After corn is harvested the field lays fallow until the next spring to let the soil rest, but the other crops follow one after the other.

"We put the wheat in right after we harvest the beans, and it stays in all winter," Jerry said.

"When the wheat is harvested in July we'll put in alfalfa in August."

The fast-growing alfalfa, or hay, is used as feed for the dairy herd, and is cut three to four times a season, depending on growing conditions.

"Our first alfalfa cutting is usually the last week of May, we want to get that cut before it blossoms," Jerry said.

"We won't be done planting beans and we'll have to stop and make the first cutting of hay."

Another decision that is made before getting out in the field is how much of what crop to plant.

Many times that depends

See FARM — Page 12-C

Phillips 66 **Schultz** AND APPLIANCES
BOTTLE GAS

Don't forget to get your propane tanks filled here!

Residential • Commercial • Agricultural
PROMPT SERVICE

We own and operate our own bulk plant.
Family-owned and serving the area since 1939.
Call 734-439-1503 1-800-882-5546
(US-23 to Milan) 1115 Dexter St.
Mon.-Fri. 8:30 - 5:30, Sat. 8:30 - Noon

More proof checking is better at Flagstar.

We've raised the bar on checking accounts with all kinds of Flagstar conveniences, like our unique personal service, better hours of 7:30 a.m. to 7:30 p.m., state-of-the-art wireless banking and more. Including ...

6-month CD at 10% APY
when you open a checking account.* Ask how.

For the banking center nearest you call (800) 642-0039.
www.flagstar.com

Convenience you can count on. **Flagstar Bank**

*Annual Percentage Yield (APY) is accurate as of 4/27/2008. Minimum opening balance requirement is \$500; maximum is \$2,500. Additional deposits are not allowed during certificate of deposit (CD) term. CD available for new checking account customers who have at least 15 transactions, such as bill payments through online banking and other debits and credits, except interest deposits or at least \$250 in direct deposit of income per month. Penalty may be imposed for early withdrawal on CD. A \$100 penalty will be imposed against CD balance if checking account is closed before initial 6-month CD term expires or if the checking account does not meet qualifying requirements. Rate effective for a limited time only. Valid only on accounts opened with funds not already on deposit with Flagstar Bank. Offer cannot be combined with coupons or other special offers. The renewal interest rate and annual percentage yield will be determined on your maturity date. Account fees could reduce earnings. Not available for public units. One CD allowed per account. Certain restrictions may apply. Please contact your local Flagstar banking center for more information.

Free Community Presentation
Know how to Prevent and Detect Stroke

Presented by John Wald, MD, Neurologist

Life saving information for you and your loved ones.

- The latest update on stroke.
- How to prevent having a stroke.
- How to detect if you or someone else is having a stroke.

John Wald, MD

Free Community Workshop
Thursday, May 15
6 p.m.
Ella Sharp Museum, Community Room

Please call (517) 780-4600 to make a reservation.

Foot Health System
Partnering with our community.

M
A
Y

2
0
0
8

Does Your Driveway Need A Face Lift?

Give us a call ~ We can help!

T. BURKE'S ASPHALT & CONCRETE PAVING



1-888-TBURKES
(8 2 8 - 7 5 3 7)

**Driveways ♦ Parking Lots ♦ Private Roads
Residential & Commercial**

- ✓ Asphalt Replacement of Existing Driveways or Parking Lots
- ✓ Resurfacing Over Old Asphalt
- ✓ Grading and Preparation Included Free of Charge with New Driveway
- ✓ Driveways Widened for Additional Parking
- ✓ Asphalt Pulverization
- ✓ Blacktop Approachways and Turnarounds
- ✓ We Can Stamp & Color Asphalt to Look Like Brick
- ✓ Concrete Driveways, Parking Lots and Curbing
- ✓ Decorative Stamped Concrete
- ✓ Seal Coating and Striping

FREE ESTIMATES ♦ FAST SERVICE ♦ QUALITY WORK

Member of Chamber of Commerce

We will beat any other asphalt or concrete contractor's written bid for the same job. Tom Burke (517) 206-5934 Cell

Spring Special **10% Off**

Please call today. Must be redeemed prior to signing contract. • Expires June 15, 2008

2002 HOGBACK RD., SUITE 9 • ANN ARBOR • (734) 786-6773

WWW.TBURKESPAVING.COM

CHELSEA HIGH SCHOOL HONOR ROLL: THIRD QUARTER

9th Grade High Honors

Brandy Alexander, Christopher Alexander, Philip Arbogast-Wilson, Emma Argiroff, Claudia Birgy, Cara Bloom, Jacob Bogarin, Ryan Calouro, Katlin Connin, Sarah Conrad, Rachel Cooperrider, Aaron Deaton, Hailey Dixon, Jacqueline Dotts, Clara Erickson, Hannah Fitzsimmons, Aubrey Gadbury, Brooke Gier, Matthew Gillespie, Robert Hall, Joseph Haroney, Martin Harris, Kristine Herman, Joseph Hoeflinger, Andrew Johnson, Natalie Kaczorowski, Page Katz, Katherine Lange, Rebecca Mattison, Jack Meloche, Christopher Millen, Jordan Mostyn, Samantha Newbound, Hannah Olsen, Courtney Parsons, David Patrias, Dylan Raye-Leonard, Jake Riemenschneider, Jacob Ripberger, Patrick Roberts, Amanda Robertson, Anna Rode, Kyle Rodriguez, Dylan Schepers, Zachary Schepers, Erika Scott, Emily Shrosbree, David Slusser, Meghan Smith, Sean Staihandske, Amber Stebelton, Ernest Stech, Victoria Stevens, Ellie Stoffer, Conor Tait, Connor Townsend, Diana Uihlein, Sarah Valek, Michelle Wellman, Breanna Wooster, Marianna Zuccala, Aaron Zynda.

Weiss, Paul Werner, Maxwell Wesley, Elizabeth White, Andrew Wickens, Jessica Wisniewski, Colby Wrathall, Logan Yordanich, Alyssa Young, Marie Zill.

10th Grade High Honors

Schuyler Adkins, David Adrian, Julianna Ameal, Diana Bach, Robert Bailey, Julie Beaumont, Sarah Bingel, Shelbi Bolter, Emily Bougher, Trevor Brown, Rigel Bruening, Melanie Burchett, James Clark, Spencer Cone, Amanda Craig, Abigail Crowder, Olivia DeTroyer, Scott DeVol, Jason Doyle, Erin Draper, Graham Emberton, Nickolas Forsch, Kelly Fournier, Maxwell Frame, Kaci Friss, Eric Gabbard, Joseph Gunden, Olivia Hagerman, Lance Hammer, Jacob Hash, Michael Heydlauff, Abby Ingall, Kate Lewis-Lakin, Courtney Maher, Max McLaughlin, Kate Menge, Gary Oberholtzer, Rachel Phillips, Hailey Preston, Viran Rana, Lucas Riley, Lukas Rowland, Viktor Rozsa, Brittany Schmelz, Kelly Schmidt, Nigel Schuh, Timothy Shoemaker, Nicole Spencer, Elyse St. Pierre, John Stebelton, Emma Tinsley, Tristan Weber, Kyle Wenn, Kyle Whitley, Victoria Young, Lauren Zigman.

9th Grade Honor Roll

Courtenay Ackley, Ross Argir, Christian Ballow, Shannon Bater, Cal Bauer, Danielle Bean, Dylan Beckett, Robert Beneteau, Kayleigh Bennett, Christopher Bluteau, Claudia Bravo, Samantha Brown, Kevin Burchett, Corinne Carpenter, Austin Centofanti, Zachary Chrysan, Shelby Collins, Cara Connell, Clint Corser, Emily Cottrell, Lauren Dark, Ellen Day, Timothy DeRosia, Jacob Dyer, Tyler Ellis, Paige Erickson, Megan Erskine, Tyler Frank, Kathleen Frankhart, Erica Fredericks, Casey Fry, Brandyn Gallup, Amanda Gates, Emma Gillingham, Rebecca Glover, Simone Gonzalez-Nagy, Lauren Gray, Krystin Haapala, Emily Hackney, Luke Heinen, Emma Hergenreder, Samuel Hess III, Taylor Heydlauff, Michael Howell, Brett Hutcheon, Bethany Karschnick, Zachary Karschnick, Charles Kempf, Anna Kingsinger, Paul Kizer, Spencer Knight, Andrew Koch, Michael LaCroix, Zachary Lenza, Steven Lesko, Alexandria Liedel, Matthew Lindauer, Sara Luckhardt, Matthew Malone, Charles McCalla, Jacob McCarthy, Peter McDevitt, Rebecca McGregor, Jeffrey McKay, Matthew Mills, Brittany Moore, Henry Mountain, Claire Myers, Spencer Mykala, Kevin Nauts, Joseph Newland, Cooper Nickels, Kelly O'Keefe, Madeleine Olson, August Pappas, Brian Paulsen, Alexis Roberts, Henry Rutherford, Candice Smyth, Devon Spaulding, Sarah Stamper, Erin Stewart, Breaa Tschirhart, Emily Vail, Katie VanSchoick, Marc Vredeweld, Sarah Weingartz, Chelsea

10th Grade Honor Roll

Travis Alcazar, Alexis Alvarado, Rachel Aughton, Kayla Baisch, Brian Bazydlo, Cameron Beatty, Blake Blaha, Lorna Blocksma, Hannah Boshoven, Johnathon Bridges, Sarah Bross, Andrew Brown, Steven Buss, Brett Caid, Ian Carry, Julia Cassell, Jordan Chattaway, Christina Coffman, Heather - Cooper, Gregory Cornwell, Alisha Cremer, Travis Crouse, Alexander Cuper, Sarah Daniel, Matthew Darr, Brennan Darwin, Lucas Dehring, Kaley Dixon, Sara Dixon, Ryan Doty, Richard Douglas, Rachel Droncheff, Marissa Elwart, Tate Feeney, Delmar Hall, Megan Fitzpatrick, Hannah Gavorek, Noah Gohard, Zakary Giller, Lacy Goderis, Travis Goetz, Claire Golec, Evan Grau, Megan Hardcastle, Flora Hay, Anna Hertel, Nicholas Hill, Joseph Hubbard, Daniel Hudson, Cara Johnson, Alisha Jozwiak, Michelle Kellogg, Peter Kinsey, Kelly Kovacs, Jessica Kussurelis, Sean LaForest, Andrew LeVanseler, Leon Lovelady, Madison Marable, David Martin, Trevor Mattson, Rachel McCarthy, Ke'Mann McGee, Jenna McGrath, Joshua McKenzie, Aimee Mesko, Anne Mignano, Joshua Moffat, Courtney Newman, Thomas O'Neill, Jacob Prince, Alyssa Prokos, Nouredine Rizka, Tyler Salgat, Benjamin Sauers, Emily Schaible, Alexis Schlaff, Collin Scott, Jonathan Skidmore, Kelsey Skittenhelm, Geoffrey Smith, Woollams, Christopher Stewart, Suphapor, Suebsarakham, Shane Trojanowski, Ferdinando Ulisse, Vincent Verardi, Graham Wagner, Ashlee

Walker, Kyle Wolf, Sarah Wolpoff, Kyra Yanko, Gregory Zamenski, Tyler Zegarzewski, Breanna Zeller, Amanda Zielinski.

11th Grade High Honors

Kristin Angelocci, Matthew Bach, Michael Baker, Kendra Beeman, Erin Benjamin, Matthew Bohl, Joel Boyce, Rebecca Brezee, James Brien, Jenna Bumstead, Stephanie Case, Benjamin Christie, Randall Cox, Kimberly Eckart, Stephanie Everard, Kayleigh Fletcher, Alyson Gines, Nicholas Gordonier, Kimberly Hansen, Duncan Harris, Kayoma Harris, Jack Hermann, Noah Hermann, Ellie Howe, Robert Kucinski, Abby Lewis-Lakin, Kelly Maveal, William Murdock, Carolyn Olsen, Sophia Pappas, Amanda Patton, Melissa Punzalan, Margaret Raines, Scott Rhodes, Zoe Rozsa, Audrey Ruikka, Nicole Saarinen, Krystin Schwarze, Anna Kateri Schwiebert, Sarah Shrosbree, Kathryn Steklac, Claire Stephens, David Stratman, Michael Stratman, Zoe Suffety, Jessica Tehoryk, David Valek, Nicholas Weir.

11th Grade Honor Roll

Elizabeth Alexander, Jordan Alligood, Kaitlin Bartlett, Ashley Bell, Grace Benton, Amy Bokros, Adam Brennan, Alexandria Broekhuizen, Jessica Brown, Joshua Bryant, Miranda Calouro, Dominic Conybeare, Lauren Cooper, Katlin Cottrell, Hannah Crowder, William Dark, Lisa Dorrance, Megan Dunn, Nicholas Dyerly, Gwendolyn Eder, Melissa Ederle, Brooke Ehman, Riley Feeney, Taylor Fettes, Rebecca Foster, Daniel Gilbert, Cameron Girard, Michael Goedert, Rachel Grant, Anissa Gregg, Hannah Harwood, Zachary Hellie, Andrea Herrst, Derek Heumann, Nicholas Hewitt, John Hillaker, Patrick Holloway, Nichole Hopp, Joseph Hume, Daniel Jackson, Jesse Jaynes, Amanda Johnson, Ethan Johnson, Lauren Johnson, Joshua Kaminski, Taylor Keating, Samantha Keene, Trevor Kies,

Samantha Kime, Victoria Kingsinger, Amanda Koch, Timothy Koch, Todd Kruse, Myles Lange, Olivia Layher, Taylor Lewis, Katherine Lindauer, Jakob Lotz, Brian Manitz, Jacob Mantel, Stacy Marks, Amy Martzloff, Eric Marzec, Christopher Mattison, Reid Mauti, Matthew McClelland, Jillian McConville, Katherine McEachern, Sean McQuarrie, Carly Meloche, Colin Mindel, Brianna Morales, Steven O'Keefe, Mary Ottoman, Maria Paz, Ashley Plemens, Michelle Punzalan, Vinisha Rana, Cayla Redmond, Camilla Reynolds, Scott Richards, Cody Robbins, Michael Roberts, Alyssa Rodgers, Timothy Rosentreter, Sean Ruffin, Katherine Sayer, Andrew Sensoli, Jessica Snay, Amy Stacy, Chelsea Stech, Jordan Veenstra, Geneva Willis, Ryan Wrathall, Colleen Zander, John Zink.

12th Grade High Honors

Marie Abney, Rebecca Allen, William Argiroff, Codie Barron, Kiara Bates, Elizabeth Bentley, Corey Block, David Boyle, Seth Brezee, Daniel Case, David Case, Jennifer Clark, Cassandra Coffman, Kathryn Cohen, Phoebe Conybeare, Leah Cooperrider, Kara Cremer, Nellie Daniels, Brogan Darwin, John Ederly, Megan Emberton, Theodore Eyster, Katie Falk, Anna Foley, Kiefer Forsch, Jenelle Franklin, Arielle Gaiski, Kyle George, Jamie Gipson, Joshua Golec, Justin Green, Brittany Harmon, Emily Harris, Gus Hay, Matthew Heinen, Patrick Hoeflinger, Andrea Hollandsworth, Sarah Holman, Jenna Jarvis, Megan Jerant, Matthew Johnson, Amber Judd, Melissa Judd, Anastasia Kanellopoulos, Lindsey Keyes, Jason Kolokithas, Ashlee Kucinski, Christopher LaDuke, Andrew Martiñ, Alyssa Miller, Amanda Mostyn, Nicole Oberholtzer, Robin Olinyk, Alexa Petoskey, Rebecca Posegay, Emily Rabbitt, Greg Rebuldeia, Ashley Rock, Anna Rowland, Anna Schroen, Kaitlyn Shott, Bailie Simpson, Kathryn Steen, Devin Steiger, Natalie Stephenson, Joshua Stiles,

Colleen Sullivan, Michael Sullivan, Ryan Tisdale, Jacob Vogt, Rachel Voicechovski, Annika Weikinnis, Chelsie Whitesall, Vanessa Young, Taryn Zyburt.

12th Grade Honor Roll

Jeffrey Adams, Daniel Battistone, Steven Bauer, Meghan Bean, Paul Bell, Lee Benton, Grace Biller, Willa Booth, Kathryn Brieland, Shoutlz, Samantha Buss, Douglas Connell, James Connelly, David Conrad, Alex Corser, Megan Cousins, Megan DeVries, Joshua Dinsler, Nicholas Doll, Samuel Dyer, Haley Eisenhardt, Misty Erskine, Dana Feldkamp, Jillian Fischer, Andria Fitch, Leah Ford, Wesley Fritzeimer, Jacob Galarowic, Callie Gavorek, Zachary Gier, Courtney Gledhill, Matthew Glover, Brett Grabarkiewicz, Erica Guysky, Klas Haegerstolpe, Kendall Handelsman, Jillian Heinrichs, Troy Hooper,

Henry Hopkins, Laura Hungerford, Laura Kaczorowski, Kahli Kastella, Casey Keating, Casey Keilman, Cassandra Keszler, Ryan Klink, Aurora Knopper, Andrew Kore, Katie LaCroix, Rosa Lancioni, Maureen Lynn, Ian MacLeod, Brooke MacMillan, Stuart Mann, Elliot Marshall, Kathleen Martin, Justin McGrath, Charles Merkel, Samantha Minzey, Matthew Moe, Kendra Moyle, Sara Myers, Jonathon Mykala, Jessica Neiderheide, Bradley Ratliff, Kyle Raymond, Donald Riedel, Joshua Riley, Dean Roberts, Christopher Schmelz, Ryan Schroeder, Sarah Schultz, Jessica Schulz, Joseph Scott, Amanda Snyder, Emily Sparrow, Katherine Standefer, Eleanor Stewart, Laura Strader, Christie VanGemert, Nathan Vleck, Adam Weir, Kelly Whitley, Jessica Williams, Caitlin Wolf, Heather Zamenski, Christopher Zugel.

LOVING HOMES NEEDED

ZELDA is a talker! She's an adorable little fuzzleball, 2 years old, who came to us as a stray. Zelda is litter box trained, friendly and ready to meet you! She is a big purrer, and loves attention and gives head butts on request.



BASIL is a handsome, frisky, young American Eskimo dog, with bright white fur and a sparkly smile! He came to us as a stray, and he quickly became a staff and volunteer favorite! Basil is a year old, weighs about 23 lbs, and is VERY energetic and playful. His notes say that he's a high energy, active dog and very outgoing. He should be in a family where any children are over age 10. He could be in an apartment if he got enough outside exercise. Come visit Basil! Basil is a BUSY BEE (Orange) I'm a naturally playful, curious, and trusting canine. Take me for a big walk every day, give me something to do. After my job's done, I'll curl up in front of the fire with you in the evenings. I'm a dog on a mission to please you and myself.



It's a bit difficult to classify **APPLE BLOSSOM**, other than to say she is a darling little girl! She's mostly white, and she has tiger and tortie markings, both stripes and splotches, and she has a triangle of color around her nose. She came to us as a stray, and is a sweet and loving cat who is now looking for a family of her own. A family with no other kitties please. Apple Blossom is litter box trained, and ready to be seen! She has a nice loud purr.



IF YOU'RE INTERESTED IN ADOPTING A PET, PLEASE CONTACT THE SHELTER AT 662-5585 OR COME VISIT US AT 3100 CHERRY HILL, ANN ARBOR.

Humane Society OF HURON VALLEY
662-5585
www.hshv.org

Sponsored by: **Heritage Newspapers/West**
If you would like to sponsor this ad please call Lynn Marie Matthews at (734) 429-7380

VOLUNTEER FOR CLINICAL RESEARCH

(DID YOU NOTICE U R MISSING?)

Visit **engage**, the University of Michigan's one-stop online clinical research connection where our researchers find you. It takes only minutes to register your information in our database. When there is a potential match with a clinical research project, you will be contacted to see if you would like to participate.



Go to www.UMengage.org to volunteer today.
1-877-5-engage

sudoku Tips & Computer Program available at www.sudoku.com
© Puzzles by Pappocom

5	7	1	4	8	3
	4			7	
9		2			4
2		3	6		7
	8			6	
4		5	1		9
1			3		8
	6			2	
3	4	8	2		9

EASY #71
Fill in the grid so that every row, every column, and every 3x3 box contains the digits 1 through 9.

	8	2		1	
2	8		1		6
		3	7		
1	2				8
8	6			1	9
5				7	4
	9	5			
5	4			8	3
3		7	8		

MEDIUM #71
Solutions published in this newspaper, or check "JRC Publications" on the Solutions page of www.sudoku.com

MAY 2008



Girls On The Run features Madeline Clouse (front row), Molly Olk, Jessi Olmsted, Maggie Tarasow (second row), Corrine Clouse, Hanna Brodeur, Ella Loveland, Elizabeth Sparaco, Camden Dammeyer, Meryl McDonnell, Natasha McElrath, Kylee McDonald, Lauren Olk, Sydney Bailey, Cheyenne Shemwell, Meagan O'Hara (third row), Jenna Bach, Nikki Liedel, Erin Koch, Ciara Fullerton, Morgan Chrisman, Maggie Cole, Meghan Cole, Kalina Koch, Ellie Doman, Coach Michelle Clouse (fourth row), Coach Amanda Johnson, Katie Lee, Rachel Valek, Maddie Doman, Hannah Moore, Taylor King, Lauren O'Toole, Coach Amanda Tarasow, Allie Reynolds, Emmah Boquette, Coach Jennifer Sinkwitts, Coach Sheri Montoye and Coach Jen Olk. Not pictured are Hannah Almhiemid, Mary Hermann, Olivia Ballow, Lauren Bass, Clara Nelsen and Coach Katie Lindauer.

Girls On The Run host 5K run May 18

Girls On The Run in Chelsea is currently in its fourth season. The internationally known program was created by Molly Barker and focuses on teaching girls the importance of a healthy lifestyle. This season we have a great group of almost 40 girls aged 8-12, who are currently training for the For Women Only 5K run on May 18 to be held at St. Joe's Hospital Campus in Ypsilanti.

Another aspect of Girls On The Run is teaching the importance of community involvement.

This year the girls will complete a service

project for Faith in Action by selling handmade beaded crafts May 10 at the Chelsea Farmers Market. They will also be available at different locations around town until May 15. All proceeds from the sale of the beaded crafts will go to purchase much needed items for Faith in Action. To purchase the handmade zipper pulls, key chains and cell phone lanyards, stop by the Farmers Market or contact a Girls On The Run participant.

For more information on the program, contact Coach Sheri Montoye at (734) 355-4082 or Coach Jen Olk at (734) 475-4279.

Local students heading to Blue Lake Arts Camp

Two Chelsea High School students will be participating in the 2008 Blue Lake Fine Arts Camp International Exchange program to Europe.

Freshman Brandy Alexander plays the viola and will perform with the Blue Lake International Youth Symphony Orchestra. She is the daughter of James Alexander and Thuy Bui. Sophomore Stephanie

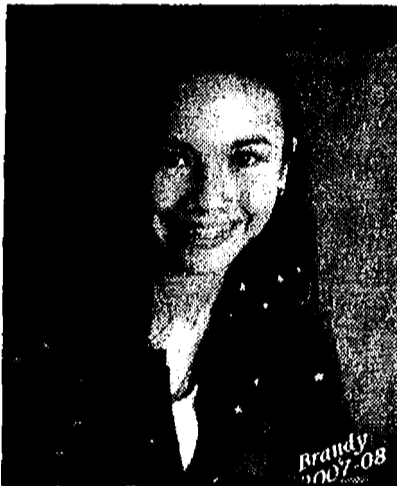

Brandy Alexander



Stephanie Everard

Everard plays percussion and will perform with the Blue Lake International

Southern Winds. She is the daughter of David and Jolene Everard.

Remodeling or building?

Rent your own waste container - compare and save!

- 10-40 cubic yard containers
- Maximum recycling of materials
- Construction LEED certification
- Free container estimates

Want to haul it yourself?

Convenient drop-off services open to the public!

- Light and heavy waste
- Construction debris
- Remodeling waste

Drop-Off Waste Services

- Light Waste -- \$10/cu. yd.
- Heavy Waste -- \$20/ cu. yd.
- Wood -- \$15/cu. yd.

Must present coupon
Coupon expires 6-30-08
Limit 1 coupon per customer

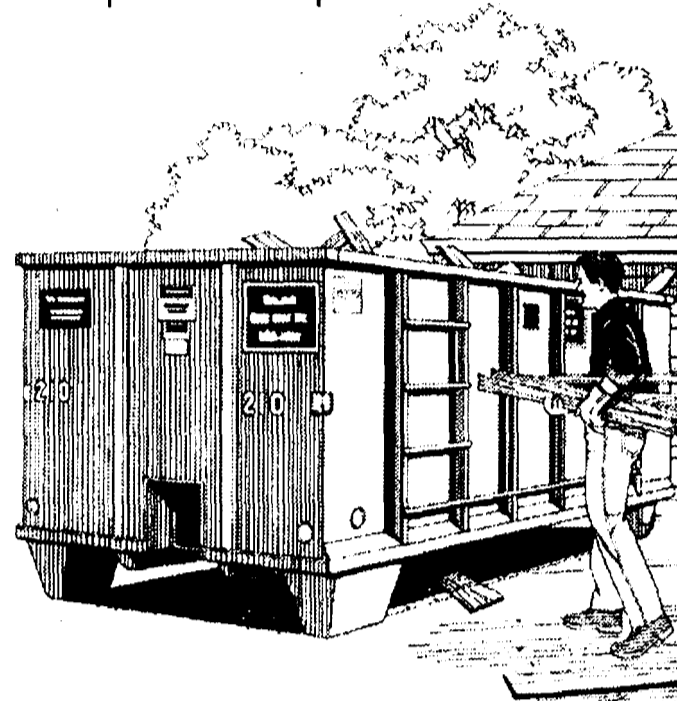

Michigan's only nonprofit construction and demolition recycler
Prompt and reliable service to keep your project on track
Locally-owned and operated since 1950

Calvert's
roll-off containers, inc
OPERATED BY RECYCLE ANN ARBOR



7891 Jackson Road, just west of Baker Road
(734) 426-2280 • (800) 897-4055

www.calvertsrolloff.com

Monday-Friday 7-4:30 • Saturday 7-2

We are proud to announce the SPRING GRAND OPENING

for
EZ LANDSCAPE
Supply
Open 7 Days, 7:00am-7:00pm

12 Acres

We Offer
4 Different
Top Soils to
Choose From

- Garden Path Gravel Chips
- Decorative Rocks
- Unpaved Driveway Mix
- Pine Mulch
- Colored Mulches
- Retaining Walls
- Top Soil
- Flagstone
- Compost
- Cedar Mulch
- Boulders
- Brick Pavers

Visit Our Yard!

Highest Quality Materials
Available for Pick Up or Delivery

11795 Dexter Chelsea Rd.
Chelsea

Call
(734) 433-9372

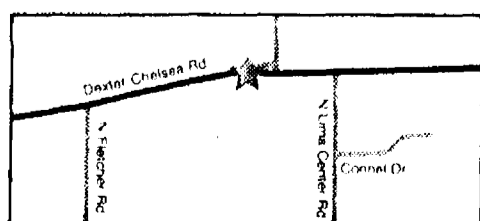

Located across from the Grain Mill
by the Rail Road Tracks

Heritage Newspapers

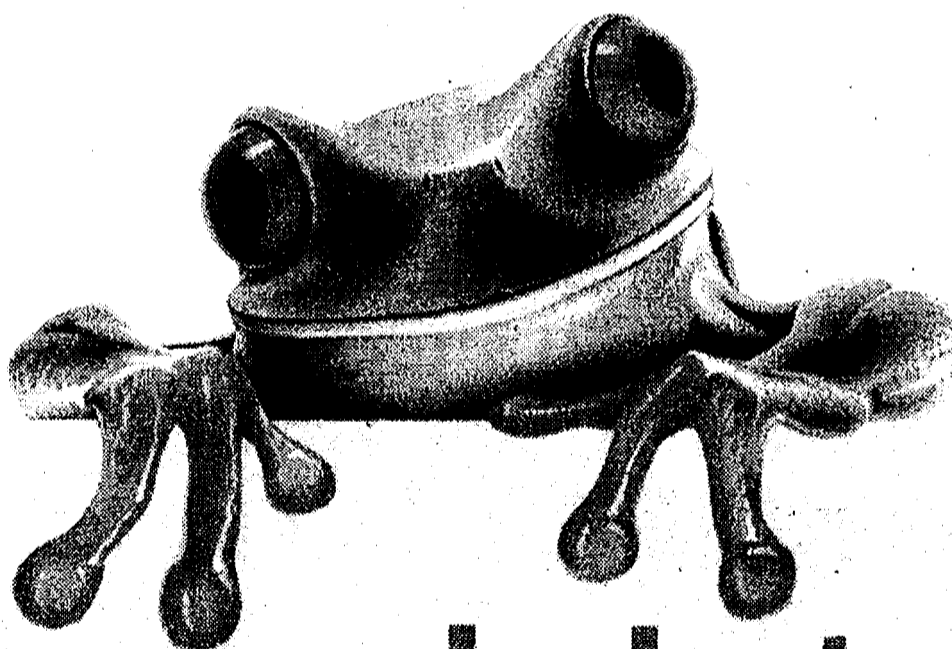

this joint is jumpin'

The new local marketplace section features great offers from merchants right in your own backyard and across our region. Next time you visit our website, click on the marketplace link to start shopping a variety of ways, including:

- ♦ Search for great deals by category or by key word
- ♦ Search by name for your favorite stores and businesses
- ♦ Expand your search to see deals from around the entire region
- ♦ Browse special themed newspaper sections and associated advertisers

hop onto
Heritage.com
and click on

marketplace

Calendar

Chelsea Saturday
The Chelsea Teddy Bear Co. has tours at 11 a.m., 1 p.m. and 3 p.m. every Saturday at 400 N. Main St. Groups are by appointment, by calling 433-5499. Visit the Web site www.chelseateddybear.com.

Tuesday
Faith in Action will have a career advisor available every Tuesday from 12:30 to 4 p.m. at 603 S. Main Street in Chelsea, to help with resume writing, job searching, career research and talent evaluation. This service is open to anyone who could use help with employment issues. A Michigan Works! Computer with up to date listings, and many other job search aids, is available as part of the service. For more information, call 475-3305.

Thursday, May 8
The Cedars of Dexter open house will be held from 2 to 5 p.m. at the Model Home & Information Center, 717 W. Middle St., in Chelsea. For more information, call 433-1212 or the Web site at www.cedarsofdexter.com.

Thursday, May 8 and Friday, May 9

Chelsea Evening Primrose Garden Club needs donations of items for a garage sale fundraiser on May 10. Items can be dropped off at the Chelsea Train Depot May 8 from 3 to 8 p.m. and May 9 from 6 to 8 p.m. For more information call 433-9911.

Friday, May 9 and Saturday, May 10
Company C Cabaret will perform 7:30 p.m. both days at the Chelsea High School Auditorium, 740 N. Freer Road. Tickets are \$10 and available at Chelsea Pharmacy or at the door. This year's theme is "Shake, Rattle and Roll," a family-friendly show.

Cranesbill Books
All events are free and take place at Cranesbill Books, 108 E. Middle, Chelsea. For more information, log onto www.cranesbill-books.com or call 734-433-2665

Saturday, May 3, 7 p.m.: Mission Marketplace and Cranesbill Books co-present a screening of Arno Peters, "Radical Map, Remarkable Man," a short documentary about the man who challenged the field of cartography and its assumptions.

His redrawn map continues to make waves in many ways. Join us for a discussion and refreshments after the film.

Chelsea Library
Tuesday, May 6, at 7 p.m. - Women's Health Series with Chelsea Community Hospital. "Mid-life, Menopause, Osteoporosis, and Memory." Drop-in.

Dexter Sunday
Silver Lake Sporting Clays has open sporting clay shooting every Sunday from 10 a.m. to 3 p.m. at 8890 Dexter-Townhall Road in Dexter Township. Sign-up begins at 9 a.m. For more information, call 734-730-9749 or visit the Web site www.silverlakeclays.com.

Wednesdays
T.O.P.S. (Take Off Pounds Sensibly) meets every Wednesday from 6:30 to 8 p.m. at the Dexter Senior Center, 7720 Ann Arbor St., in Dexter. It is open to the public. For more information, contact Pat at 426-4765. The T.O.P.S. Web site is www.tops.org.

Thursday, May 8
The Cedars of Dexter Open House will be held from 2 to 5 p.m. at the Model Home & Information Center, 717 W. Middle St., in Chelsea. For more information, call 433-1212 or the Web site at www.cedarsofdexter.com.

Dexter Library
For more information on these and other events, call 734-426-4477.
Saturday
9 a.m. to 3 p.m. Friends of the Dexter District Library Used Book Sale. If you are interested in joining the Friends of the Dexter District Library, contact Sue Smith at sueandbernie@aol.com
Friday, May 9
11 a.m.
"Farm Lady" Margaret Schmidt talks and sings about life on the farm with live ducks and chickens. All ages.

Community
Tuesday
"Teens Using Drugs Part 1: What To Know" free seminar will be held from 7:30 to 9 p.m. the first Tuesday of every month through

June at St. Joseph Mercy Hospital Education Center, 5305 Elliott Dr., in Superior Township. For more information, call 973-7892 or the Web site at www.teensusingdrugs.org.

Parks
Waterloo Recreation Area
Gerald E. Eddy Discovery Center. Waterloo Recreation Area. For more information on these and other events, call the Discovery Center at 734-475-3170.

LIVING WITH MASSASAUGAS:
2 p.m., Sunday, May 4. Learn all about Michigan's only venomous snake along with others that resemble it from herpetologist Yu Man Lee. While viewing live snakes, find out about their lifestyles and how you can attract or discourage them on your property.

INCREDIBLE EDIBLES WALK:
1:30 p.m., Sunday, May 18. Come walk with wild edibles expert Tom Jameson and get acquainted with samples from Mother Nature's kitchen.



"As I grow older my needs are changing, and I'm eager to learn about my housing and care options"

We know what you're going through. We know how to help.

Tenth Annual

Senior Housing Awareness Week

May 9-18, 2008

The only annual event that brings together the people who provide senior housing and critical support services with those who need them!

Housing & Living Expo

Friday, May 9

Morris Lawrence Building
Washtenaw Community College
4800 East Huron River Drive
Ann Arbor, Michigan

Expo Exhibits
Open 8:30 a.m. to 2:00 p.m.

- Meet with 73 providers of senior housing, care and support services.
- Presentations by our Platinum Sponsors.
- Numerous Workshops
- Free Refreshments

Celebrate!
Join us for our 10th Anniversary!!
Many FREE Prizes!
Gift Certificates, Hotel Stays,
Gift Baskets, and more!
You must be present to win!

Open Houses

Saturday, May 10 - Sunday, May 18

Check dates, times & addresses at www.med.umich.edu/seniors

American House Carpenter	677-0071
Arbor Care on Independence	975-6608
Baker Commons	994-2926
Brecon Village	429-1155
Brookhaven Manor	
Retirement Community	747-8800
Carpenter Place	973-8377
Chelsea Retirement Community	475-8633
Clare Bridge of Ann Arbor	213-1708
Dexter Manor Adult Foster Care	426-6910
Ester Guest Home, LLC	678-4916
Glacier Hills Retirement Community	913-0730
Glastonbury Adult Foster Care	995-5766
Hillside Terrace	
Retirement Community	761-4451
Lurie Terrace Apartments	665-0695
Mill Pond Manor	429-3838
Miller Manor	994-2829
Silver Maples of Chelsea	475-4111
Sunrise of Ann Arbor	327-1350
Sunrise at North Ann Arbor	741-9500
The Gilbert Residence	482-9498
The Village of Redford	313-531-6874
The Village at SJM Hospital	712-1600
Touchstone Cohousing	663-5516
Towne Centre Place	482-5500
University Living	669-3030

Thanks to the generosity of our sponsors and supporters, all events are provided at no cost to you.

Sponsors

Platinum Area Agency on Aging - 1-B • Brookhaven Manor Retirement Community • Evangelical Homes of Michigan • First Financial Services, Inc. • Glacier Hills, Inc. • Hillside Terrace Retirement Community • Silver Maples of Chelsea • Sunrise Senior Living • The Gilbert Residence • The Village at St. Joseph Mercy Hospital • University of Michigan Health System

Gold Clare Bridge of Ann Arbor/Brookdale Senior Living

For complete schedule visit www.med.umich.edu/seniors or call 734-998-9336.

Senior Housing Awareness Week
organized by:



Housing Bureau for Seniors
2401 Plymouth Road, Suite C, Ann Arbor 48105



MAY 2008

FARM

Continued from Page 7-C

on market conditions and crop prices.

"We're doing more beans and less corn this year," Jerry noted.

The Huehls plant about 1,000 acres of the various crops each year, and Denny looked up the figures on what's going in the ground this year:

- Soybeans 383 acres
- Corn 346 acres
- Wheat 144 acres
- Alfalfa 101 acres

"That's what we have planned for now, anyway," Denny said. "That could always change."

Project RED

Even though they can't get out in the field yet, Jerry noted that there's never a shortage of things to take care of on a farm.

"There's still plenty to do," he said. "We have quite a bit of seed to deliver yet, and there's barns to clean out."

And there's also Rural Education Days, or Project RED, a partnership between the Washtenaw County Farm Bureau, MSU Extension and the Washtenaw Farm Council.

The three days of educational presentations for schoolchildren and the public to learn more about agriculture took place last week.

Huehl Acres has been an integral part of the project since its inception some 20 years ago.

In fact, Jerry's wife Sue was instrumental in getting it started.

"My wife, Nancy Thelen and Holly Porter came up with the idea," Jerry said.

And after being presented at a national Farm Bureau conference, the project real-

ly took off.

"I can't tell you how many Farm Bureaus have something similar now," he added.

One of their large tractors was prominently featured in the Project RED corn presentation, and the brothers continue to donate equipment, supplies and time.

Both brothers have been involved in the county Farm Bureau for decades.

Denny was on the board of directors from 1983 to 1995; and Jerry, the current Farm Bureau vice president, was president the past seven years, and a director "for six or eight years before that."

How now, red cow?

The Huehl farm was the site of a very uncommon event last month, when a rare Red Holstein calf was born on March 31.

"It's kind of odd - the cow she came from was black and white and the bull was black and white," said dairy specialist Rachel Girbach.

"The gene is recessive, and the only red carrier I found was her grandfather."

As rare as those are, Girbach noted, having twin calves is more common than having a red one.

The "red" is actually more of a reddish-brown color, sharing space on the cowhide with the white just like a common Holstein.

"And no, they don't give chocolate milk," Girbach said.

All the Huehl calves are bred from the same bull, Girbach said, and it was "just luck" they ended up with a red one.

"I named her Brownie," Girbach said.

"She was born on opening day for the Tigers and the guys wanted to name her Homer, but I wouldn't let them."

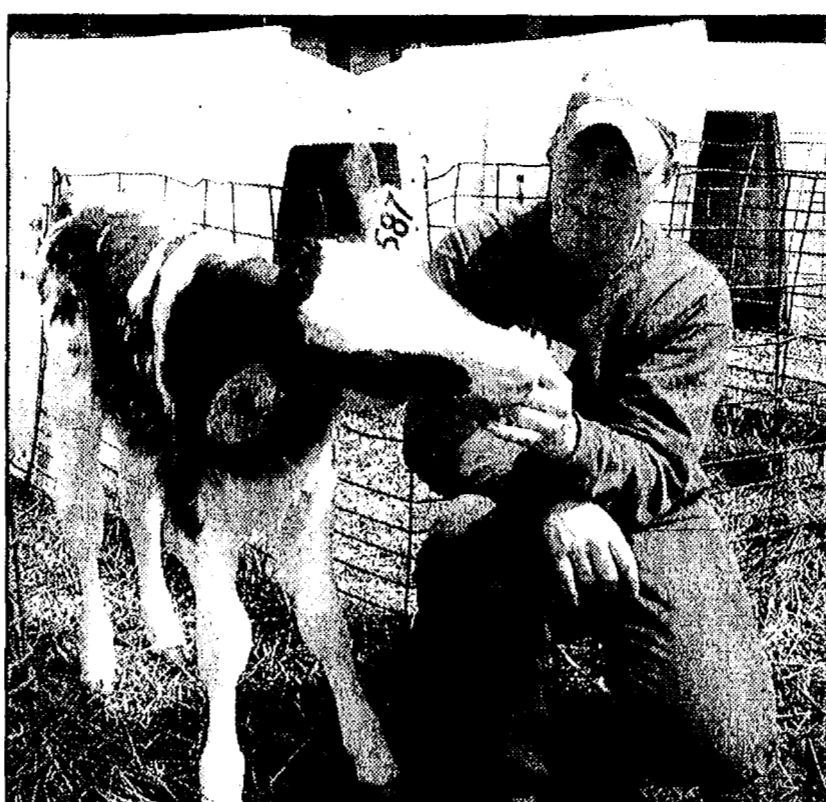

Huehl Acres dairy specialist Rachel Girbach shows off "Brownie," a rare Red Holstein calf that was born on the farm March 31.

**MULTI-LAKES
SEWER AUTHORITY
TOWNSHIPS OF DEXTER, LYNDON,
UNADILLA & PUTNUM
12088 NORTH TERRITORIAL RD.,
DEXTER, MICHIGAN 48130
(734) 426-9797 - (734) 426-6769 FAX
Email: multilakessewerauth@charterinternet.com**

**MULTI LAKES SEWER AUTHORITY
WILL HOLD THEIR REGULAR MEETING ON
WEDNESDAY, MAY 7, 2008
12088 NORTH TERRITORIAL RD.
DEXTER, MICHIGAN
AT 6:30 P.M.**

Publish: May 1, 2008

**LOCH ALPINE
SANITARY AUTHORITY
OF WEBSTER AND SCIO TOWNSHIPS
COUNTY OF WASHTENAW, MICHIGAN**

TO WHOM IT MAY CONCERN:
Notice is hereby given that the regular Quarterly Meeting of the Loch Alpine Sanitary Authority of the Townships of Webster and Scio is scheduled. The meeting will be held on:
May 14, 2008
7:00 PM
At the
Scio Township Hall
827 North Zeeb Road
Ann Arbor, MI 48103

April 23, 2008

Nell Gerl, Chairman
Loch Alpine Sanitary Authority

Publish: May 1, 2008
May 8, 2008

**CITY OF CHELSEA
NOTICE OF
VARIANCE RE-HEARING**

An application has been filed by DENNIS CRAWLEY of 418 CHANDLER ST., CHELSEA, MI for a variance from the requirements of SECTION 3.10B Ordinance No.79 (Zoning Ordinance), to CONSTRUCT A GARAGE 19.75' IN HEIGHT AT A POINT MEASURED HALFWAY BETWEEN THE PEAK AND THE EAVES. CURRENT ORDINANCE ALLOWS 12' IN HEIGHT.

The property is described as follows:
**TAX CODE: # 06-06-12-305-051
418 CHANDLER STREET, CHELSEA, MI**

Pursuant to the procedure for a variance request: a Notice of Re-Hearing shall be at least fifteen (15) days prior to the date of such hearing, upon the party or parties making the request for appeal, and all owners of record of property and occupants of property located within three-hundred (300) feet of such premises in question.

You are herein notified that a hearing will be held by the Chelsea Zoning Board of Appeals on **Wednesday, May 21, 2008**, at 5:00 o'clock P.M. or as soon thereafter as possible, in the Chelsea City Offices, located in the Chelsea Bank Building, 305 S. Main Street, Suite 100 (lower level conference room), to consider objections to said request.

The petition is on file in the office of the Planning and Zoning Department, 305 S. Main St., Suite 100, Chelsea and may be examined prior to the date of the hearing.

Persons requiring reasonable accommodations to disabilities in order that the hearing be accessible to them, are requested to notify the Zoning Board of Appeals Chairman no later than five (5) business days prior to the date of the hearing of such disability.

**DONALD T. OSBORNE, CHAIRMAN
ZONING BOARD OF APPEALS**

Publish: May 1, 2008

**VILLAGE OF DEXTER
NOTICE TO THE RESIDENTS
SPECIAL SPRING LIMITED REFUSE CLEAN-UP
WILL TAKE PLACE ON FRIDAY MAY 9, 2008**

Place Items At the Curb Prior to 7:00 A.M.

Items must be in Containers, Bagged, Bundled or Boxed for Collection (when possible)

Weighing Less than 50 Pounds Each
No Loose Items Please
Bundle Carpet with Tape in 4-Foot Rolls.
Weighing Less than 50-Pounds Each

**SPECIAL SPRING CURBSIDE COLLECTION CLEAN-UP
GUIDELINES**

- Residential Pick-up for Village Residents ONLY!
- Items generated by Village Residents that can be carried to the curb will be hauled away, except for the following exclusions: Items not properly prepared for pickup will NOT be picked up.

ITEMS WE WILL NOT COLLECT

- Tires, large car parts or batteries
- Construction/demolition material or railroad ties
- Brush or limbs over 3" in diameter or 4" in length, stumps
- Sod, rocks, bricks, dirt or concrete
- Poisons
- Any liquids
- Paint or paint solvents
- Flammables
- Oil
- Anti-freeze
- Pesticides
- Herbicides
- Explosives

• Appliances containing freon can be scheduled for pick-up for an additional charge of \$35.00 per appliance by calling 1-800-971-7490 the week prior to the clean-up

- Items not properly stacked into 4' lengths, bundled and or bagged.

**FOR ADDITIONAL INFORMATION CALL DEXTER D.P.W.
AT 426-8530**

- The Village DPW crews will continue to collect stacked brush. Waste Management, the Village's contracted refuse hauler will collect all other refuse, debris and bagged yard waste.

Publish: April 17, 2008, April 24, 2008, May 1, 2008

Company C live
Chelsea High School's Company C, directed by Steve Hinz, presents Cabaret 2008: "Shake Rattle and Roll" at 7:30 p.m. on Friday May 9 and Saturday May 10 at the CHS Auditorium.

This original musical production by Lisa Hinz Johnson is a fast-paced romp through the 1950s - reliving the early years of rock and roll, complete with young love, broken hearts and malt shop dreams. Company C will perform song and dance numbers such as "Peppermint Twist," "Tutti Frutti," "Jailhouse Rock," and of course, "Shake Rattle and Roll."

Tickets are \$10 at Chelsea Pharmacy or at the door.

**CITY OF CHELSEA
VACANCY ON
PLANNING COMMISSION**

The City of Chelsea is accepting applications from persons willing to serve on the Planning Commission. Requirements include City residency as well as a commitment to attend one regular meeting as well as one work session per month. Send a brief resume no later than **May 29, 2008** to the City of Chelsea Planning & Zoning Department, Attention James Drolett, 305 S. Main Street, Suite 100, Chelsea, Michigan 48118.
Publish: May 1, 2008
May 8, 2008

**SYLVAN TOWNSHIP
ZONING BOARD OF APPEALS
SPECIAL MEETING TO BE HELD
FRIDAY, MAY 16, 2008 AT 7:00 P.M.
SYLVAN TOWNSHIP HALL
18027 OLD US 12, CHELSEA, MI 48118
www.twp-sylvan.org**

SUBJECT OF MEETING:
7:00 PM - A Variance request as been received to demolish current house, new house does not meet side yard setbacks at 511 Glazier, Chelsea, MI 48118.

This notice is posted in compliance with PA 267 of 1976 as amended (Open Meetings Act) MCLA 41.72a(2)(3) and the American With Disabilities Act (ADA).

The Sylvan Township Board will provide necessary reasonable auxiliary aids and services, such as signers for the hearing impaired and audio tapes of printed materials being considered at the meeting, upon 14 days notice to the Sylvan Township Board.

Individuals with disabilities requiring auxiliary aids or services should contact the Sylvan Township board by writing or calling the following:
LuAnn S. Koch, Clerk
18027 Old US 12
Chelsea, MI 48118
(734) 475-8890

A copy of this notice and application with supporting documents are on file in the Office of the Clerk.

LUANN S. KOCH, CLERK

Posted: April 23, 2008
Published: May 1, 2008

**SYLVAN TOWNSHIP
ZONING BOARD OF APPEALS
MEETING TO BE HELD
WEDNESDAY, MAY 21, 2008, 7:00 P.M.
SYLVAN TOWNSHIP HALL
18027 OLD US 12, CHELSEA, MI 48118
www.twp-sylvan.org**

SUBJECT OF MEETING:
7:00 PM - A Variance request as been received to build on a non conforming lot and does not meet the side yard setbacks at 120 Cavanaugh Lake Road, Chelsea, MI 48118.

This notice is posted in compliance with PA 267 of 1976 as amended (Open Meetings Act) MCLA 41.72a(2)(3) and the American With Disabilities Act (ADA).

The Sylvan Township Board will provide necessary reasonable auxiliary aids and services, such as signers for the hearing impaired and audio tapes of printed materials being considered at the meeting, upon 14 days notice to the Sylvan Township Board.

Individuals with disabilities requiring auxiliary aids or services should contact the Sylvan Township board by writing or calling the following:
LuAnn S. Koch, Clerk
18027 Old US 12
Chelsea, MI 48118
(734) 475-8890

A copy of this notice and application with supporting documents are on file in the Office of the Clerk.

LUANN S. KOCH, CLERK

Posted: February 27, 2008
Publish: May 1, 2008

**CITY OF CHELSEA
SYNOPSIS OF THE REGULAR COUNCIL MEETING
TUESDAY, APRIL 8, 2008
WASHINGTON STREET EDUCATION CENTER**

Call to Order
Present: Council Members Present: Feeney, Lindauer, Albertson, Martinez-Kratz, Anderson, Holmberg, Hammer, City Manager John Hanifan, and Clerk Burtch
Absent:
Others Present: Chief Toth, Nancy Anderson, Brad Roberts, Christ Cavin.

Mayor Feeney called the meeting to order at 7:30 p.m.

Pledge of Allegiance
Presentations

1. AATA Commuter Express Service - Chris White, AATA Manager of Service
2. Approval Of Consent Agenda
MOVED Hammer SECONDED Lindauer to approve minutes, bills and traffic control order as presented. All Ayes. Motion Carried.
- Approval of Regular Agenda
MOVED Holmberg SECONDED Anderson to approve the regular agenda as presented. All Ayes. Motion Carried.

Public Comments
Mark Ouimet, Washtenaw County Commissioner, reported to City Council on the County Budget process.

Council Business

1. Dispatch Agreement with Chelsea Area Fire Authority
MOVED Hammer SECONDED Martinez-Kratz to approve the attached Dispatch Services Agreement with the Chelsea Area Fire Authority from July 1, 2008 to June 30, 2009. All Ayes. Motion Carried.
2. Norfolk Southern Agreement
MOVED Lindauer SECONDED Albertson to Approve the Agreement with Norfolk Southern for Preliminary Engineering Services. All Ayes. Motion Carried.
3. Employment Agreement extension for Interim Electric Superintendent
MOVED Hammer SECONDED Holmberg to approve a 90-day extension to the contract with the Interim Electrical Superintendent Bob Shepherd. All Ayes. Motion Carried.
4. ICMA Retirement for M. Powell
MOVED Holmberg SECONDED Lindauer to authorize that Mike Powell to be considered fully vested for the entire amount of his defined contribution account balance. All Ayes. Motion Carried.

ADJOURNMENT
MOVED Hammer SECONDED Anderson to adjourn at 8:37 p.m. All Ayes. Motion Carried.

Approved: April 22, 2008
NOTE: This is only a synopsis of the Regular Council Meeting. The minutes in their entirety may be viewed at the Clerk's Office at 305 S. Main St., Chelsea, MI or online at www.city-chelsea.org

Respectfully submitted,
Teresa Burch, City Clerk

Publish: May 1, 2008

**WEBSTER TOWNSHIP
NOTICE OF PUBLIC HEARING**

THE WEBSTER TOWNSHIP BOARD OF TRUSTEES WILL HOLD A PUBLIC HEARING AND A REGULAR MEETING ON TUESDAY, May 20, 2008 AT 7:30 P.M. AT THE WEBSTER TOWNSHIP HALL, 5665 WEBSTER CHURCH ROAD, DEXTER, MI 48130.

AGENDA:

- 1) Industrial Facilities Tax Exemption Certificate for Thomson Shore, Inc.

Those with disabilities must notify the Township Clerk no less than seven days prior to the meeting, so that accommodations may be furnished to satisfy their disability and allow for meaningful attendance.

John Kingsley,
Supervisor

Publish: May 1, 2008

**DEXTER COMMUNITY
SCHOOLS
BID ADVERTISEMENT**

Dexter Community Schools will receive sealed bid proposals until 2:00 p.m., on May 14, 2008, for the following bid package: "Asbestos Abatement at Copeland Administration Building". Bidding Documents may be obtained after May 6, 2008, from Nova Environmental, Inc., 5340 Plymouth Rd. Suite 210 Ann Arbor, Michigan 48105 Tel: 734.930.0995 and at the pre-bid examination. A mandatory pre-bid examination of the buildings will be held at 10:00 a.m. on May 7, 2008 (Meet at Copeland Administration Building). All bidders must provide familial disclosure in compliance with MCL 380.1267 and attach this information to the bid. The bid will be accompanied by a sworn and notarized statement disclosing any familial relationship that exists between the owner or any employee of the bidder and any member of the board, intermediate school board, board of directors or the superintendent of the school district, intermediate superintendent of the intermediate school district, or chief executive officer of the public school academy. The District will not accept a bid that does not include this sworn and notarized disclosure statement. Bids shall remain firm for acceptance for a period of 60 days. Dexter Community Schools reserves the right to accept or reject any and/or all bids.

Publish: May 1, 2008

**SYLVAN TOWNSHIP
PLANNING COMMISSION
NOTICE OF PUBLIC HEARING
TO BE HELD THURSDAY, MAY 22, 2008, 7:00 P.M.
SYLVAN TOWNSHIP HALL
18027 OLD US 12, CHELSEA, MI 48118**

SUBJECT OF MEETING:
7:00 PM
To hear public comment on a proposed rezoning request from AG to NC Highway Commercial for a Fuel Station and Retail Store at 2685 S. M-52, Chelsea, MI.

This notice is posted in compliance with PA 267 of 1976 as amended (Open Meetings Act) MCLA 41.72a(2)(3) and the American With Disabilities Act (ADA).

The Sylvan Township Board will provide necessary reasonable auxiliary aids and services, such as signers for the hearing impaired and audio tapes of printed materials being considered at the meeting, upon 14 days notice to the Sylvan Township Board.

Individuals with disabilities requiring auxiliary aids or services should contact the Sylvan Township board by writing or calling the following:
LuAnn S. Koch, Clerk
18027 Old US 12
Chelsea, MI 48118
(734) 475-8890

A copy of this notice and application with supporting documents are on file in the Office of the Clerk.

LUANN S. KOCH, CLERK

Posted: 4-16-08
Publish: May 1, 2008
May 15, 2008

Heritage Newspapers in partnership with YAHOO! hotjobs

CLASSIFIED

Phone: 1-877-888-3202 Fax: 1-877-21-FAXUS

Heritage Classifieds are available online: www.Heritage.com

DEADLINES:

Wednesday News-Herald - Tuesday, 12:30 p.m.
Wednesday Press & Guide - Tuesday, 12:30 p.m.
Western Region & The View - Tuesday, 4:30 p.m.
The Guardian - Wednesday, 11:00 a.m.

ile Camera - Wednesday, 5:00 p.m.
Friday News-Herald - Wednesday, 6:00 p.m.
Sunday News-Herald - Friday, 4:00 p.m.
Sunday Press & Guide - Friday, 4:00 p.m.

Heritage Newspapers reserves the right to accept, edit, revise and classify any classified ad submitted for publication. Heritage Newspapers is responsible for one incorrect insertion. The advertiser is responsible for the accuracy of further insertions. We request that you check your ad for accuracy on all insertions. Claims are limited to the actual cost of the ad and must be submitted with 30 days.

IF THIS IS YOUR MARKET, TURN TO HERITAGE NEWSPAPERS

Allen Park • Belleville • Brownstown • Chelsea • Dearborn • Dearborn Heights • Dexter • Ecorse • Flat Rock • Gibraltar • Grosse Ile • Huron Township • Lincoln Park • Manchester • Melvindale • Milan • Monroe County • River Rouge • Riverview • Rockwood • Romulus • Saline • South Rockwood • Southgate • Taylor • Trenton • Warrendale • Woodhaven • Wyandotte • Ypsilanti

transportation SPECIAL CARS TRUCKS MOTORCYCLES BOATS RVs \$2000 or less \$2001 or more

Pet Special \$45.00 5 lines each additional line \$8.57

Merchandise Special Merchandise \$100 or Less Merchandise \$210 and up

GOOD NEWS comes in all sizes! Celebrate your good news with a Heritage Newspaper

HOTFACTS by YAHOO! hotjobs

90% of professionals say a good work-life balance is the key to success. Source: Yahoo! HotJobs job-satisfaction survey, December 2006

Announcements 1000

Legal Notices 1050 NOTICE TO CREDITORS Decedent's Estate

Lost 1060 LOST MALE neared beagle

Business Opportunity 4030 BE YOUR OWN COKE/PEPSI ROUTE

Domestic 4040 BABYSITTER NEEDED, for midnights in my home

Drivers 4050 TRINCO TRUCK DRIVING SCHOOL

Engineering/Design 4075 DESIGN ENGINEER

General Employment 4080 1000 ENVELOPES

FORECLOSURE NOTICE This firm is a debt collector attempting to collect a debt.

Adoptions 1010 ADOPT: Abundance of LOVE, secure future, musical family

Legal Notices 1050 NOTICE TO CREDITORS: The decedent, William F. Martin

Employment 4000

Franchise: Top 10 nationally in it's industry

Class B Training (1 Day) 734-374-5000

Driver/Material Handler FULL TIME

International Trucking School

Legal Notices 1050 FORECLOSURE NOTICE This firm is a debt collector

FORECLOSURE NOTICE This firm is a debt collector attempting to collect a debt.

Heritage Classifieds GET RESULTS RESULTS RESULTS 1-877-888-3202

Legal Notices 1050 INVITATION to Comment on a Proposed Wireless Telecommunications Facility

Automotive Employment 4020

Auto Sales GERWEK NISSAN, Monroe, Exp. only

OWN A Mattress Sanitizing Business. Earn \$200+/hr.

Tow Truck Driver Looking for exp. driver

Education/Training 4060 AIRLINES ARE HIRING

Legal Notices 1050 FORECLOSURE NOTICE This firm is a debt collector

AS A DEBT COLLECTOR, WE ARE ATTEMPTING TO COLLECT A DEBT AND ANY INFORMATION OBTAINED WILL BE USED FOR THAT PURPOSE.

Legal Notices 1050 Notice is hereby given that Simply Self Storage will, per the judicial lien act, sell at public auction

Decedent's Estate TO ALL CREDITORS

Truck Mechanic Fast growing dealership, 1-94 & Rawsonville Rd.

Legal Notices 1050 FORECLOSURE NOTICE This firm is a debt collector

Legal Notices 1050 FORECLOSURE NOTICE This firm is a debt collector

Medical Assistants - Earn Medical Management Associate degree

Legal Notices 1050 FORECLOSURE NOTICE This firm is a debt collector

Legal Notices 1050 FORECLOSURE NOTICE This firm is a debt collector

AS A DEBT COLLECTOR, WE ARE ATTEMPTING TO COLLECT A DEBT AND ANY INFORMATION OBTAINED WILL BE USED FOR THAT PURPOSE.

Legal Notices 1050 Notice is hereby given that Simply Self Storage will, per the judicial lien act, sell at public auction

Business Opportunity 4030 \$700-\$800,000 FREE CASH GRANTS

Truck Mechanic Fast growing dealership, 1-94 & Rawsonville Rd.

Legal Notices 1050 FORECLOSURE NOTICE This firm is a debt collector

Legal Notices 1050 FORECLOSURE NOTICE This firm is a debt collector

Medical Assistants - Earn Medical Management Associate degree

Legal Notices 1050 FORECLOSURE NOTICE This firm is a debt collector

Legal Notices 1050 FORECLOSURE NOTICE This firm is a debt collector

AS A DEBT COLLECTOR, WE ARE ATTEMPTING TO COLLECT A DEBT AND ANY INFORMATION OBTAINED WILL BE USED FOR THAT PURPOSE.

Legal Notices 1050 Notice is hereby given that Simply Self Storage will, per the judicial lien act, sell at public auction

Business Opportunity 4030 \$700-\$800,000 FREE CASH GRANTS

Truck Mechanic Fast growing dealership, 1-94 & Rawsonville Rd.

Legal Notices 1050 FORECLOSURE NOTICE This firm is a debt collector

Legal Notices 1050 FORECLOSURE NOTICE This firm is a debt collector

Medical Assistants - Earn Medical Management Associate degree

Legal Notices 1050 FORECLOSURE NOTICE This firm is a debt collector

Legal Notices 1050 FORECLOSURE NOTICE This firm is a debt collector

AS A DEBT COLLECTOR, WE ARE ATTEMPTING TO COLLECT A DEBT AND ANY INFORMATION OBTAINED WILL BE USED FOR THAT PURPOSE.

King Crossword ACROSS 1 Mentor 5 Bro or sis 8 Chest protectors? 12 Candid 13 Dead heat 14 Jacob's brother 15 'Death of a salesman' son 16 Terrier variety 18 Just know 20 Ran up the phone bill 21 Libertine 23 Regret 24 Yarn 28 Radiate 31 Eisenhower 32 Battle verbally 34 Golf ball's position 35 Porridge 36 Making bear members 37 Get rid-of junk event 39 Siphon 41 Took the bus 42 One-dimensional 45 Monty 49 Portrayer of Gulliver 51 Zich, in 52 Kochim/co 53 Caribbean for one 54 Craving 55 Sight-seers? 56 Brooch 57 BPCE sponsor 10 Hay bundle 11 Took to court 17 Listeron 19 Title 22 'Pomp and Circumstance' composer 24 Aton of 3 Plundered 25 Aise anbh 5 as a flag 26 Summertime 5 Sculptures beverage 6 Square root 27 From of IX Continent 29 Luricate 30 Tiny 33 Vortex 36 Sports venues 38 Colonize 40 'Humbly' 42 Diane or Nathan 43 'Now - me down to sleep 44 Grate 46 Burglar's booty 47 Russian city 48 'Frowl' gear 50 Floral neckwear 54 Craving 55 Sight-seers? 56 Brooch 57 BPCE sponsor 10 Hay bundle 11 Took to court 17 Listeron 19 Title 22 'Pomp and Circumstance' composer 24 Aton of 3 Plundered 25 Aise anbh 5 as a flag 26 Summertime 5 Sculptures beverage 6 Square root 27 From of IX Continent 29 Luricate 30 Tiny 33 Vortex 36 Sports venues 38 Colonize 40 'Humbly' 42 Diane or Nathan 43 'Now - me down to sleep 44 Grate 46 Burglar's booty 47 Russian city 48 'Frowl' gear 50 Floral neckwear

MAY 2008

COMMUNITY

Heritage.com

(734) 475-1371

The Chelsea Standard

May 1, 2008

Lap of Hope at Relay For Life

In a nation where one in three people will be affected by cancer this year, Chelsea and Dexter are invited to celebrate life.

The American Cancer Society Relay For Life is a unique fund-raising event in which teams of participants take turns walking the track overnight in an effort to fight cancer. Teams camp out, eat and play games. This year's Relay For Life will take place on the track and field at WSEC or old Chelsea High School on May 17 and 18.

The message of the event is that no one fights alone.

At 10 a.m. on Saturday, May 17, all cancer survivors, meaning anyone who has ever been diagnosed with cancer, will join together on the track and walk or wheelchair the first lap, unified in victory and hope. This emotional lap honors the courage of all who have defeated cancer.

The atmosphere of Relay For Life is one of camaraderie and celebration, providing an opportunity for cancer survivors to pass the torch of hope on to those still battling cancer or those that might be touched by cancer in the future. Because no one fights cancer alone, friends, family members, and caregivers are encouraged to attend the Survivors Lap and join their loved ones as they walk around the track.

If you are a cancer survivor and would like to take part in the Relay For Life of Chelsea, call your American Cancer Society at 1-734-971-4300 or 1-800-ACS-2345. All survivors and their caregivers are invited to attend the survivor luncheon immediately following the survivor lap and opening ceremonies. Please pre-register by contacting this year's event Chair, Janice Kett-Blinn, at jackblinn@chartermi.net or by phone in the evening at 1-734-475-7543.

The American Cancer Society is dedicated to eliminating cancer as a major health problem by saving lives, diminishing suffering and preventing cancer through research, education, advocacy and service. Founded in 1913 and with national headquarters in Atlanta, the Society has 13 regional Divisions and local offices in 3,400 communities, involving millions of volunteers across the U.S.

For more information anytime, call toll free 1-800-ACS-2345 or visit www.cancer.org.

At a glance

Relay For Life of Western Washtenaw County-Chelsea

When: May 17-18 (10 a.m. to 10 a.m.)

Where: Chelsea High School Track.

Web site: <http://events.cancer.org/rflchelseami>

Relay For Life of Dexter

When: June 21-22 (10 a.m. to 10 a.m.)

Where: Cornerstone Elementary School

Web site: <http://events.cancer.org/rfldextermi>

Yoga for Relay

Barb Marr, a cancer survivor and team member of Angels Among Us for this year's Relay For Life, also is a yoga instructor in Dexter. Marr would like to raise money for the Relay by holding a yoga class on Monday. The class is for both beginners and experienced yogis. The class will be from 6:30 to 7:30 p.m. in the Cornerstone gym.

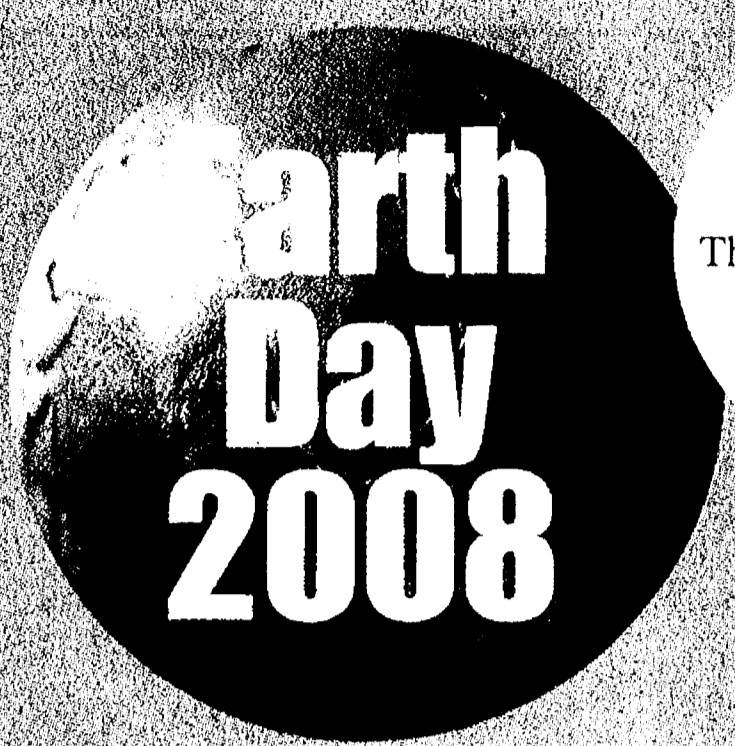

Chelsea's first Earth Day celebration was a "global-size" success. The Chelsea Depot hosted several events last Saturday, including 30 interactive exhibits.



Cathy Muha at the depot in front of the Cranesbill book exhibit and Foodsystem Economic Partnership display.



Jeannette Kellum (left), who dressed up as a deer, was one of several children who participated in the Meadowmorphism program at the library with the Matrix Theatre Co. of Southwest Detroit.



Patricia Micks of Michigan Friend's Center and Megan Gower of Waterloo.

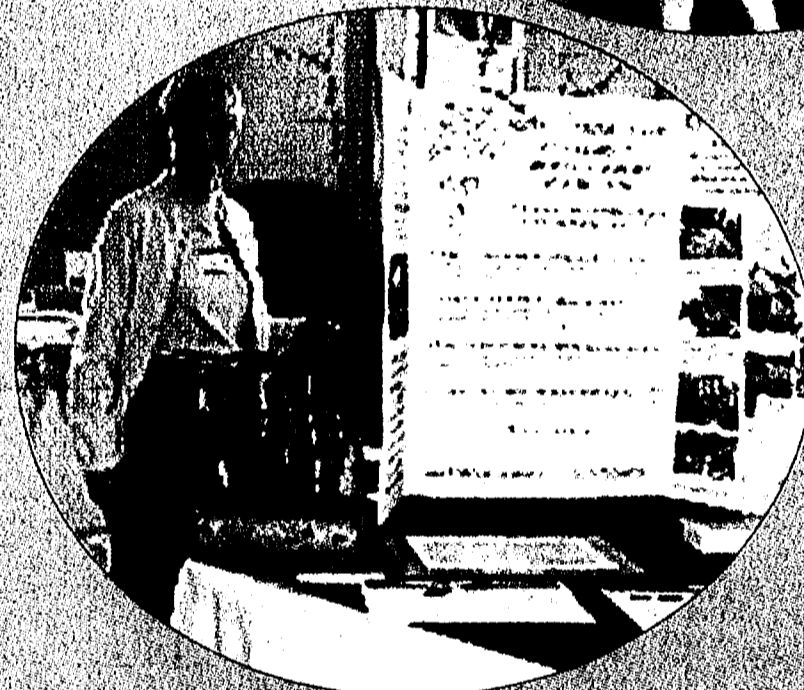

Display of "For Generations to Come," a 145-acre nature sanctuary south of Chelsea.



Creating flower arrangements was a popular activity.

Locked in

On April 18 the McKune Memorial Library and the Chelsea Senior Center hosted a fun event for over 60 seniors. The first of what will become an annual event was held at the Washington Street Education Center. After a great Hawaiian Rib dinner catered by the Chelsea School District, participants had a wide variety of activities to choose from. Selections were varied and included playing the Wii, tarot card reading, massage, four different card games, flower arrangements with GiGi, and a new form of Dominos called "Train" was popular. Everyone wanted to know when another "Lock-In" will be held.



A group plays a new form of Dominos called "Train."



Wilma Sell, Audrey Heldt, Carl Heldt and Kay Heller enjoy the moment.



Barbara gives Hank Deppner a tarot card reading.

MAY

2008

Here's Your Chance....



Cruise In To
WIN

\$10,000 CAR CASH GIVEAWAY

SPONSORED BY...



and the following local auto dealers...

Each completed official entry form - found below - MUST BE DROPPED OFF in the box located at the auto dealer listed on the entry form.

FAIRLANE



14585 Michigan Avenue • Dearborn, MI 48126
(313) 846-5000

Heritage Newspapers \$10,000 CAR CASH GIVEAWAY Official Entry

Name _____
Street Address _____
City, State, Zip _____
Phone (____) _____
E-mail _____
Date Entered _____



2060 W. Stadium Blvd. • Ann Arbor, MI 48103
(800) 981-3333

Heritage Newspapers \$10,000 CAR CASH GIVEAWAY Official Entry

Name _____
Street Address _____
City, State, Zip _____
Phone (____) _____
E-mail _____
Date Entered _____

GORNO



On Allen Rd between King & West • Woodhaven, MI 48183
(734) 676-2200

Heritage Newspapers \$10,000 CAR CASH GIVEAWAY Official Entry

Name _____
Street Address _____
City, State, Zip _____
Phone (____) _____
E-mail _____
Date Entered _____



23940 Allen Road • Woodhaven, MI 48183
(734) 362-3100

Heritage Newspapers \$10,000 CAR CASH GIVEAWAY Official Entry

Name _____
Street Address _____
City, State, Zip _____
Phone (____) _____
E-mail _____
Date Entered _____



16600 Fort Street • Southgate, MI 48195
(734) 246-3300

Heritage Newspapers \$10,000 CAR CASH GIVEAWAY Official Entry

Name _____
Street Address _____
City, State, Zip _____
Phone (____) _____
E-mail _____
Date Entered _____

CREST



22675 Gibraltar Road • Flat Rock, MI 48134
(734) 782-2400

Heritage Newspapers \$10,000 CAR CASH GIVEAWAY Official Entry

Name _____
Street Address _____
City, State, Zip _____
Phone (____) _____
E-mail _____
Date Entered _____



12000 Telegraph Road • Taylor, MI 48180
(800) 793-6782

Heritage Newspapers \$10,000 CAR CASH GIVEAWAY Official Entry

Name _____
Street Address _____
City, State, Zip _____
Phone (____) _____
E-mail _____
Date Entered _____



16800 Fort Street • Southgate, MI 48195
(734) 285-8800

Heritage Newspapers \$10,000 CAR CASH GIVEAWAY Official Entry

Name _____
Street Address _____
City, State, Zip _____
Phone (____) _____
E-mail _____
Date Entered _____



15600 Eureka Road • Southgate, MI 48195
(734) 283-3400

Heritage Newspapers \$10,000 CAR CASH GIVEAWAY Official Entry

Name _____
Street Address _____
City, State, Zip _____
Phone (____) _____
E-mail _____
Date Entered _____

SOUTHGATE FORD

16502 Fort Street • Southgate, MI 48195
(734) 282-3636

Heritage Newspapers \$10,000 CAR CASH GIVEAWAY Official Entry

Name _____
Street Address _____
City, State, Zip _____
Phone (____) _____
E-mail _____
Date Entered _____



21531 Michigan Avenue • Dearborn, MI 48126
(313) 274-8800

Heritage Newspapers \$10,000 CAR CASH GIVEAWAY Official Entry

Name _____
Street Address _____
City, State, Zip _____
Phone (____) _____
E-mail _____
Date Entered _____

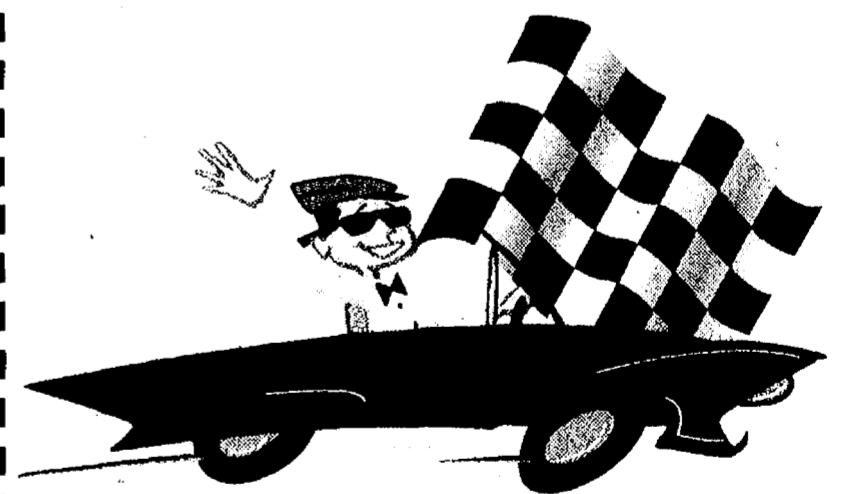

Drawing to be held, with all finalists and participating dealerships present, in the Heritage Newspapers Southgate office on Wednesday, July 23, 2008
2ND & 3RD place prizes will also be awarded at this time

One Heritage Drive - Suite 100
Southgate
734.246.0800 www.Heritage.com

Official entry forms also available at Heritage Newspapers' Southgate office.

Completed official entry form MUST BE DROPPED OFF AT PARTICIPATING AUTO DEALERSHIP listed on this page - MAILED ENTRY FORMS WILL NOT BE ACCEPTED.

CONTEST ENTRY RULES...

- Visit any of these participating auto dealers and deposit the coupon in the designated entry form box. Each week, Heritage Newspapers will draw a finalist from all entry forms collected at participating dealerships. This finalist's name will be published in each participating Heritage Newspapers publication.
- Contest runs from Wednesday, March 26, 2008 through Thursday, July 10, 2008. All entries must be received no later than 4:00PM the Monday preceding Wednesday & Thursday publications. Final entries must be received no later than 4:00PM on Monday, July 14, 2008.
- Your entry provides you an opportunity to win the Grand Prize of \$10,000 credit towards the purchase or lease of a new vehicle from one of the participating dealerships. This credit may not be used toward a previously purchased or leased vehicle. Credit cannot be redeemed for in-cash value.
- All taxes, licensing, insurance and vehicle registration fees, or other fees, are the responsibility of the winner.
- Winner must be able to provide proof of ability to finance the balance of the purchase price of the vehicle.
- Must be licensed driver, 18 years and older to enter and win.
- One entry per person, each day at any participating auto dealer listed. No purchase necessary.
- Only completed, original official entry forms will be accepted - no copies or facsimiles will be accepted.
- Employees and family members of Journal Register Company and participating dealerships are not eligible to enter.
- One grand prize entry will be drawn from all entries received for the contest.
- Drawing will take place Wednesday, July 23, 2008.
- Winner's name will be published in the Sunday, July 27th edition of The News-Herald and Press & Guide newspapers; and the Thursday, July 31st edition of the Belleville View, Chelsea Standard, Dexter Leader, Manchester Enterprise, Milan News-Leader, Saline Reporter and Ypsilanti Courier newspapers.
- Winners must be willing to allow the use of name and photo for future promotional purposes.

All The Best Brands...

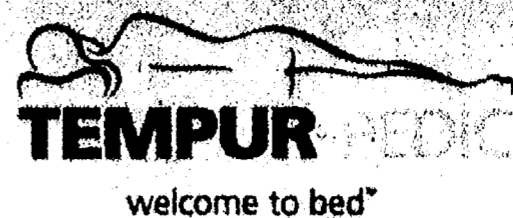

Comfor|||Pedic
by Simmons



...One Superstore

INSTANT REBATE SALE!

\$75 \$100 \$150 \$200
INSTANT INSTANT INSTANT INSTANT
REBATE REBATE REBATE REBATE

...on every Simmons, Sealy Posturepedic and Spring Air

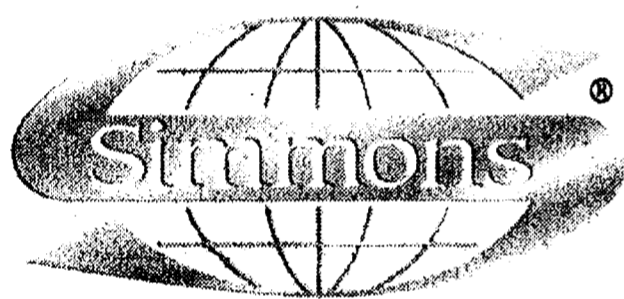

From The Maker of Beautyrest
 Euro Pillowtop
 Premium Plush
 Full 2 Pc. Sleep Set

Now

\$404

After \$75
 Rebate
 Was on Sale
 at \$479



Posturepedic

Sealy Posturepedic
 Ultra Premium
 Luxury Plush
 Queen Premium
 2 Pc. Sleep Set

Now

\$599

After \$100
 Rebate
 Was on Sale
 at \$699



BACK SUPPORTER

Your Choice of
 Comfort
 • Power Firm
 • Pedal Plush
 • Ultra Pillowtop
 Queen Premium
 2 Pc. Sleep Set

Now

Incredible Value!

\$599

After \$100
 Rebate
 Was on Sale
 at \$699

Lowest Price, Best Brand Selection!

SLEEP FREE

✓ NO PAYMENT ✓ NO INTEREST
for ONE YEAR!

Mattress World SUPERSTORE

"We Simply Do it Better!"

MAY 2008

MICHIGAN'S PREMIER SLEEP SUPERSTORE

ALL NEW 2008



Beautyrest Instant Rebate SALE!

\$75 Instant Rebate **\$100** Instant Rebate **\$150** Instant Rebate **\$200** Instant Rebate

Instant Rebates on Every "ALL NEW 2008 Simmons Beautyrest" We Sell!

ALL NEW 2008



\$699

All New Beautyrest NOW **\$699** ~~\$1399~~
Luxury Plush QUEEN SLEEP SET REG. \$1399

\$559 ~~\$669~~ ~~\$999~~
TWIN SLEEP SET FULL SLEEP SET KING SLEEP SET

PLUS TAKE Additional \$75 OFF Instant Rebate!

\$869

All New Beautyrest NOW **\$869** ~~\$1739~~
Luxury Pillowtop QUEEN SLEEP SET REG. \$1739

\$669 ~~\$799~~ ~~\$1199~~
TWIN SLEEP SET FULL SLEEP SET KING SLEEP SET

PLUS TAKE Additional \$100 OFF Instant Rebate!

\$999

All New Beautyrest NOW **\$999** ~~\$1999~~
Premium Firm or Plush QUEEN SLEEP SET REG. \$1999

\$799 ~~\$969~~ ~~\$1299~~
TWIN SLEEP SET FULL SLEEP SET KING SLEEP SET

PLUS TAKE Additional \$100 OFF Instant Rebate!



"We Simply Do it Better!"



Free

- DELIVERY*
- SETUP*
- REMOVAL*
OF OLD MATTRESS

Fashion Bed Group
Take An Additional
15% Our Low
OFF Sale Price

On All In Stock Designer Bed & Headboards ...Michigan's Best Selection!

ALL NEW 2008



\$1199

All New Beautyrest NOW **\$1199** ~~\$2399~~
Super Pillowtop QUEEN SLEEP SET REG. \$2399

\$969 ~~\$1169~~ ~~\$1499~~
TWIN SLEEP SET FULL SLEEP SET KING SLEEP SET

PLUS TAKE Additional \$100 OFF Instant Rebate!

\$1099

All New Beautyrest NOW **\$1099** ~~\$2199~~
Plush Firm Comfort QUEEN SLEEP SET REG. \$2199

\$869 ~~\$1069~~ ~~\$1399~~
TWIN SLEEP SET FULL SLEEP SET KING SLEEP SET

PLUS TAKE Additional \$100 OFF Instant Rebate!

\$1399

All New Beautyrest NOW **\$1399** ~~\$2799~~
Ultra Premium Summit Pillowtop QUEEN SLEEP SET REG. \$2799

\$1049 ~~\$1349~~ ~~\$1699~~
TWIN SLEEP SET FULL SLEEP SET KING SLEEP SET

PLUS TAKE Additional \$150 OFF Instant Rebate!

\$1499

All New Beautyrest NOW **\$1499** ~~\$2999~~
Luxury Plush QUEEN SLEEP SET REG. \$2999

\$1199 ~~\$1449~~ ~~\$1799~~
TWIN SLEEP SET FULL SLEEP SET KING SLEEP SET

PLUS TAKE Additional \$150 OFF Instant Rebate!



Signature Series



All New! **\$99** ~~\$159~~
Muskegon Firm
Twin Mattress Full Mattress

All New! **\$159** ~~\$249~~
Cheboygan Plush
Twin Mattress 249 2 Pc. Set

\$229 ~~\$349~~
Full Mattress 349 2 Pc. Set

\$259 ~~\$399~~
Queen Mattress 399 2 Pc. Set

All New! **\$209** ~~\$299~~
"Petoskey" Firm
Twin Mattress 299 2 Pc. Set

\$279 ~~\$399~~
Full Mattress 399 2 Pc. Set

\$309 ~~\$449~~
Queen Mattress 449 2 Pc. Set

\$369 ~~\$499~~
"Charlvoix" Pillowtop
Twin 2 Pc. Sleep Set
Compare at \$499

\$469 ~~\$599~~
Full 2 Pc. Sleep Set
Compare at \$599

\$499 ~~\$699~~
Queen 2 Pc. Sleep Set
Compare at \$699

\$699 ~~\$999~~
King 2 Pc. Sleep Set
Compare at \$999

MAY

2008

19 Greater Michigan Locations

- Clinton TWP • Kentwood • Lapeer • Lake Orion • Warren • Comstock Park/Alpine • Taylor • Woodhaven • Ann Arbor
- Brighton • Howell • Lansing • Livonia • Novi • Okemos • Royal Oak • Troy • Utica/Lakeside • Westland

Imagine a place of
healing

TEMPUR-PEDIC
welcome to bed™

Where do you go when you go to bed?

Do you go to a place where you can find both rest for your body and peace for your mind...a place where the pressures of the day seem to just melt away? Or is it just a bed?

Of course, if it is just a bed, we'd like to suggest another destination.

Tempur-Pedic® doesn't simply offer you a bed to sleep on... Tempur-Pedic delivers "night-time relief for body and mind." It's like no other bed you have ever experienced.

Experience the miracle of Tempur-Pedic today at Mattress World Superstores, 19 convenient locations. Quality, Service, Selection, Second to none.

Mattress World
SUPERSTORE

Michigan's Premier Tempur-Pedic Retailer

The
DeluxeBed
by Tempur-Pedic™



Michigan's Best No Interest, No Payment Offer!
Sleep FREE for 2 FULL YEARS!
on every Tempur-Pedic bed we sell!
No Interest • No Payments • No Down Payment

OriginalBed

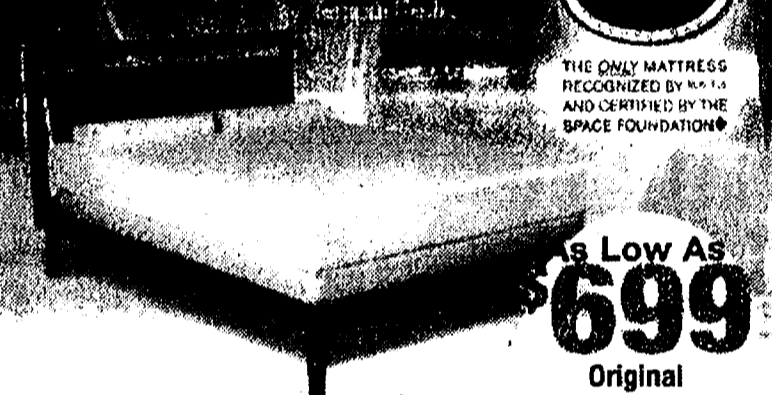

Revolutionary support, unmatched value. True to Tempur-Pedic's original, no-flip design, The OriginalBed by Tempur-Pedic™ features a body-conforming TEMPUR® material Support Layer.



is Low As
\$699
Original
Twin Mattress

ClassicBed

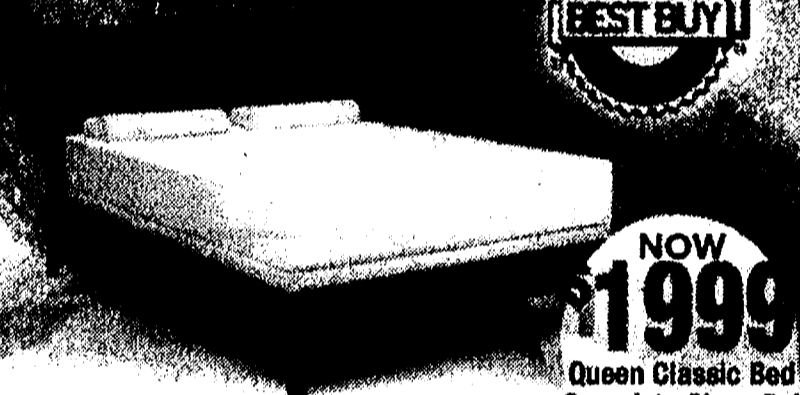

Healing support, timeless comfort. TEMPUR® material absorbs and redistributes your body weight (pressure) across the entire surface area to relieve painful pressure points, reducing tossing and turning and increasing circulation.



NOW
\$1999
Queen Classic Bed
Complete Sleep Set

DeluxeBed

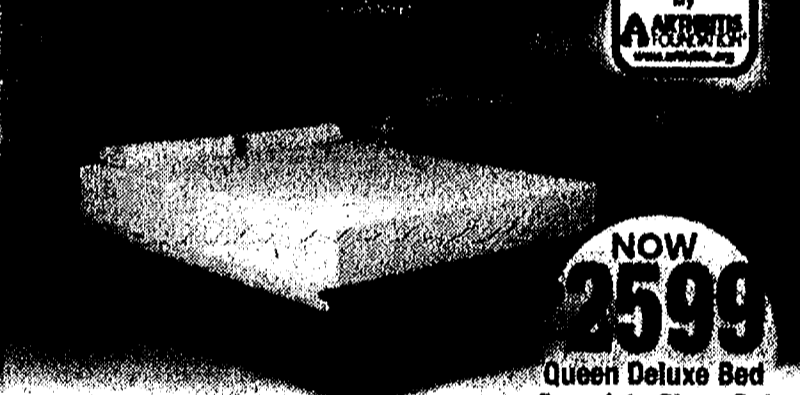

Therapy and comfort, perfectly balanced. The DeluxeBed by Tempur-Pedic™ has a more luxurious look and feel with an extra-thick TEMPUR® material Comfort Layer and a dual AirFlow System™ Base Layer.



NOW
\$2599
Queen Deluxe Bed
Complete Sleep Set

RhapsodyBed



Soothing comfort, unrivaled support. A masterful composition of technology and comfort, The RhapsodyBed by Tempur-Pedic™ features a TEMPUR-HD™ Comfort Layer and Tempur-Pedic's dual AirFlow System™ Base Layer.



NOW
\$3099
Queen Rhapsody Bed
Complete Sleep Set

CelebrityBed



Indulgent design, pillow-top comfort. The CelebrityBed by Tempur-Pedic™ is an ultra-plush pillow-top design featuring even more TEMPUR® material than most other Tempur-Pedic® mattresses and a luxurious, cashmere blend cover.



NOW
\$3799
Queen Celebrity Bed
Complete Sleep Set

Upgrade to a
**Tempur-Pedic® Adjustable
Swedish Sleep System®**

For the ultimate Tempur-Pedic experience, combine the mattress of your choice with Tempur-Pedic's exclusive adjustable bed base.

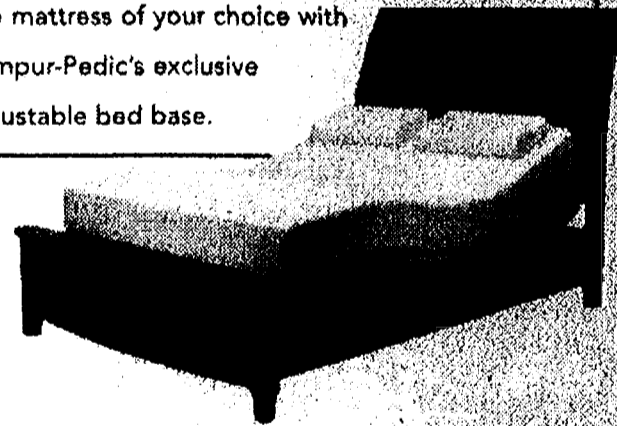

The Tempur-Pedic Advantage

TEMPUR-PEDIC

- Conforms Perfectly to Your Body
- Reduces Tossing and Turning
- Absorbs Partner's Movement
- Allergen and Dust Mite Resistant
- Provides Deep, Rejuvenating Sleep
- Maintenance Free—No Flipping or Rotating
- 20-year Limited Warranty
- "Often Imitated, Never Duplicated"

19 Convenient Locations for Discovery of Your New Tempur-Pedic®

EASTSIDE		WESTSIDE		DOWNTOWN	
Grand Opening Warren 6400 E. 14 Mile Rd. Just W. of Van Dyke Next to A. Van (586) 939-7358	Grand Opening Roseville/Clinton TWP 33281 S. Grotto Ave Just W. of 14 Mile next to Lowe's Lane (586) 790-5725	Now Troy 272 John R. Road E. of I-475 at E. of Colburn Way (248) 680-2000	Now Livonia 10777 Livonia Livonia Mall (248) 615-4088	Grand Opening All New Mega Superstore in Howell 4080 E. Grand River at Lakota Rd next to Murray's Auto Parts (517) 552-2000	Now Taylor 7818 S. Taylor at I-75 (313) 282-0018
Utica/Lakeside Just West of Salsbery on Mt. St. Next to Pershing/4300 Lehigh (586) 323-0477	Royal Oak 32500 Woodward Ave. at I-275 (248) 549-1032	Westland 35147 Warren Road at I-275 (734) 641-0300	Brighton 8999 E. Grand River at Old US 23 (810) 226-3333	GREATER LANSING AREA Lansing 8741 W. Baginaw at Broadhead across from A 7th (517) 627-8552	Whitman 2660 E. Grand River Ave. Just West of Parkdale St (517) 336-4358
Now Open Lake Orion 1412 E. Lapeer Rd (248) 814-6686	Ann Arbor 3530 Washtenaw Ave at I-275 (734) 975-6982	GREATER GRAND RAPIDS AREA Grand Opening Kentwood 4174 Alpine Ave Across from Moravia (616) 647-0680	Grand Rapids 3500 28th Street at I-275 (616) 940-0072		

Mattress World
SUPERSTORE

"Your Tempur-Pedic® Headquarters"

Grand Opening ON NOW! 757 S. Main St • Lapeer • Next to Burger King (810) 684-6468
SALE HOURS: MON-FRI 10am to 9pm • SAT 10am to 7pm • SUN 12 noon to 5pm

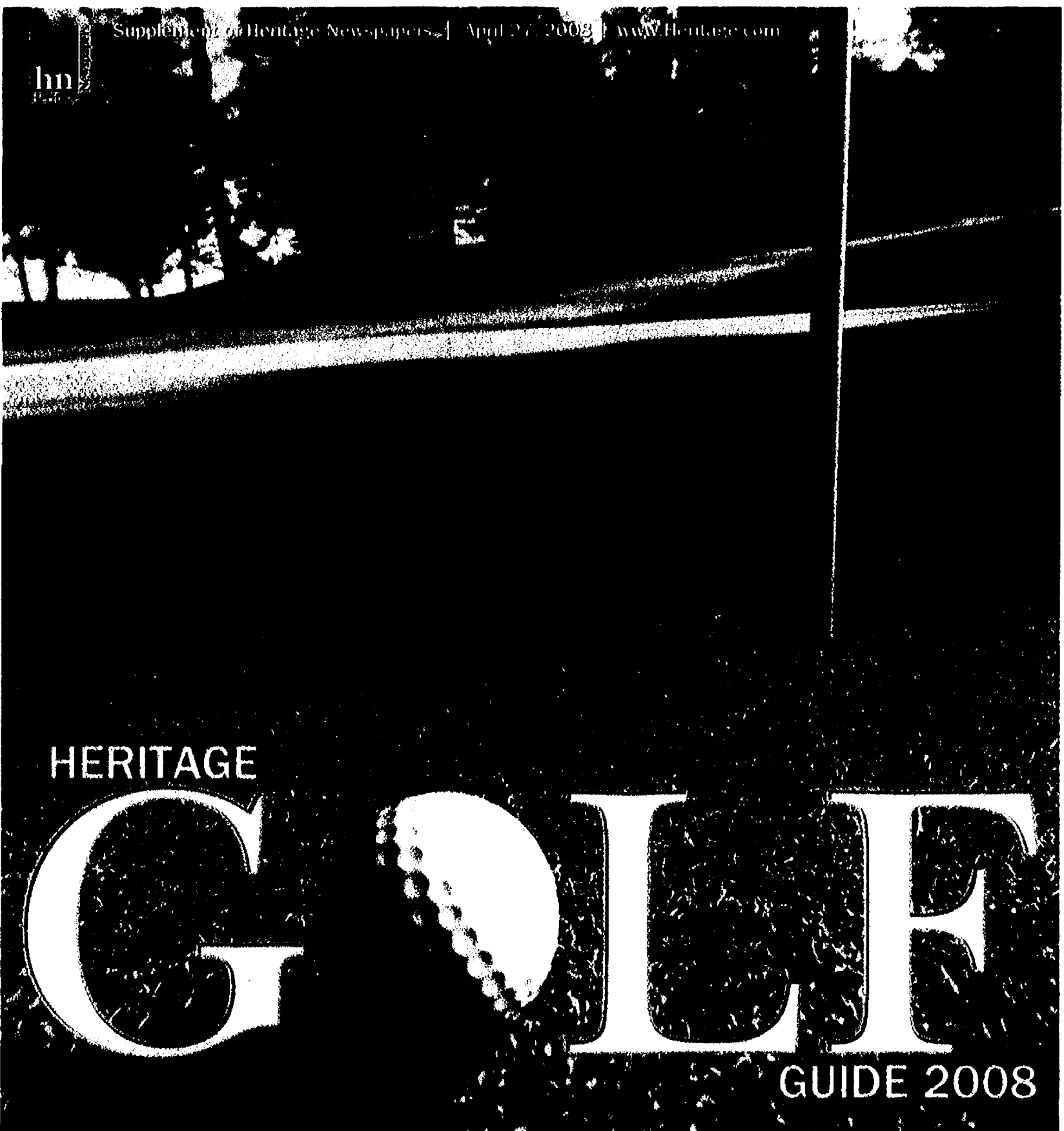

Supplement of Heritage Newspapers | April 27, 2008 | www.Heritage.com

hm

HERITAGE

GOLF

GUIDE 2008

RIVerview
HIGHLANDS

15015 SIBLEY ROAD
RIVERVIEW
734-479-2266

GOLF COURSE
27 CHAMPIONSHIP HOLES OF GOLF
PRACTICE FACILITY
PUTT, CHIP & DRIVE
THREE PRACTICE HOLES

RANGE
MEMBERSHIPS
AVAILABLE



www.riverviewhighlands.com

Heritage Golf Guide 2008

It's rough...but they're ready

Play like the pros: Amateurs to take shot at toughened-up Torrey Pines

BY TOD LEONARD
COPLEY NEWS SERVICE

Tiger Woods is wrong. That's what more than 56,000 people say.

Or maybe they just wanted an all-expenses-paid summer trip to San Diego.

Late last year, Golf Digest asked readers to write an essay about why they thought they could break 100 on the Torrey Pines South Course a week before this June's U.S. Open.

It was Woods who made an off-the-cuff comment last year at Oakmont that the average golfer couldn't best three figures in a battle with a brutal Open setup.

More than 56,000 golfers, their spouses and their friends responded with nominations. The prospects

were cut to 2,500 and then to 11 who were interviewed and played golf together in Dallas.

On March 29, the final five were announced, along with the three celebrities the winner will play alongside, from the pro tees, on June 6 - Cowboys quarterback Tony Romo, singer Justin Timberlake and NBC "Today" host Matt Lauer.

The round will be taped by NBC for a one-hour special that will run immediately before the final round of the Open, and they certainly cast it with characters, like any other reality show.

There is a father of three battling inoperable lung cancer, a former

member of the infamous MIT Blackjack Team, a retired Navy pilot, an L.A. cop, and a guy who

went to Augusta State - not for golf, but for soccer - whose wife urged him to take up golf in 2001 because "it's what old guys do."

Four of them are already guaranteed to play Torrey South the day before the big TV shoot, but the winner will be chosen by online voting on gdopencontest.com that runs through the month of

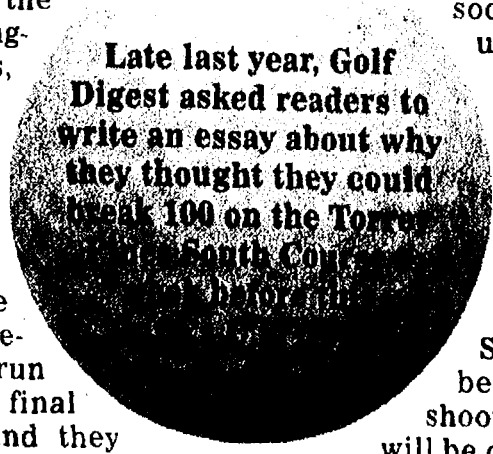

See PROS — Page 3

Wyandotte Shores

3625 Biddle
Wyandotte
734.324.7270

**9 Hole
Championship
Course on the
Waterfront...
with a
Scottish Flair**

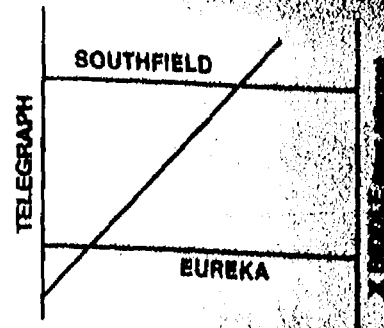

Heritage Golf Guide 2008

PROS

Continued from Page 2

April. Readers can vote only once a day, but can earn prizes for doing so, including a trip to the 2009 U.S. Open at Bethpage Black.

A look at perhaps two of the more interesting members of the cast:

John Atkinson, cancer fighter

Atkinson, 38, experienced every young, healthy person's worst nightmare a year ago, March 29. The medical supplies salesman went to the doctor with an achy shoulder, got a CT scan, and received the horrifying news that he had Stage IV inoperable lung cancer. He's never smoked.

"It's the reason I'm doing this," Atkinson explained on the phone from his home in Omaha, Neb. "If you saw me, you'd never guess in a million years I had Stage IV lung cancer. I'm the guy on the street next to you. The normal guy.

"When I was diagnosed, my life was turned upside down. And you can give up or you can fight. From Day One, I've been committed to beating this thing. I want to prove to people you need to continue to live your life. Cancer doesn't control you."

After his first double dose of chemotherapy, Atkinson played golf with his dad, toted his bag and shot 82. Atkinson said statistics show that 60 percent of patients with his form of lung cancer die within the first year; 98 percent die within five years.

However, his outlook is considerably brighter at the moment. Atkinson, whose three children are under the age of 11, joined a clinical study that has combined two powerful cancer drugs, and so far, the cancer is status quo. It has not advanced.

"That's good news in the world of lung cancer," he said.

An 8-handicapper, Atkinson shot 94 at a major championship course, Hazeltine National in Minnesota, last year. He has never seen Torrey Pines in person, but is hoping for a bogey-round of 89 on the par-71 Open setup.

Professional Golf Tips *With Tina Mickelson*

Don't peek when chipping

It's no secret that it is imperative to keep your head down throughout the putting stroke, not looking up until you hear the ball hit the bottom of the cup. It is just as imperative to keep your head down throughout the entire chipping stroke, making sure your head stays down and still until you hear the ball land on the green.

Many players lift their heads too fast because they are eager to see where the ball is going, or they try to help the ball into the air, which causes them to look up too soon. This leads to very inconsistent contact.

Address the ball with your regular set-up: hands forward just a bit, weight slightly forward and ball back in stance. Make your chipping stroke, keeping your head down until you hear the ball hit the green. This leads to much more consistent contact and much better chipping overall.



Copley News Service/Tina Mickelson, PGA

Photo by Paul Nasri

Erik Norton, MIT whiz

Norton, 38, has played for high stakes much larger than whether his 4-handicapper pride will take a beating at Torrey Pines.

In the early '90s, he was part of the ring of MIT math geniuses who used card counting at casinos in Las Vegas and New Jersey to make a fortune. Norton was a spotter on the team, tracking cards before signaling the top guns to come in for the big take.

The teams were immortalized in the bestseller "Bringing Down the House," which was made into the movie "21."

"It was a pretty neat way to spend a couple of years of college," Norton said.

What's that got to do with golf? Nothing, really, except that the personable Norton has a go-for-broke style when he's on the course.

"One of my best shots in my bag is hitting the driver off the deck," he said. "If I get on the show and I've got 240 (yards) to the green, I'm going to hit driver. That's going to look funny on camera. People are going to be going, 'What is that idiot doing?'"

Norton maintains that he's a normal, nice guy, but he's also "fiercely competitive."

"Nerves are definitely part of the equation, and I think I have that to draw on more than the other guys," he said.

Heritage Golf Guide 2008

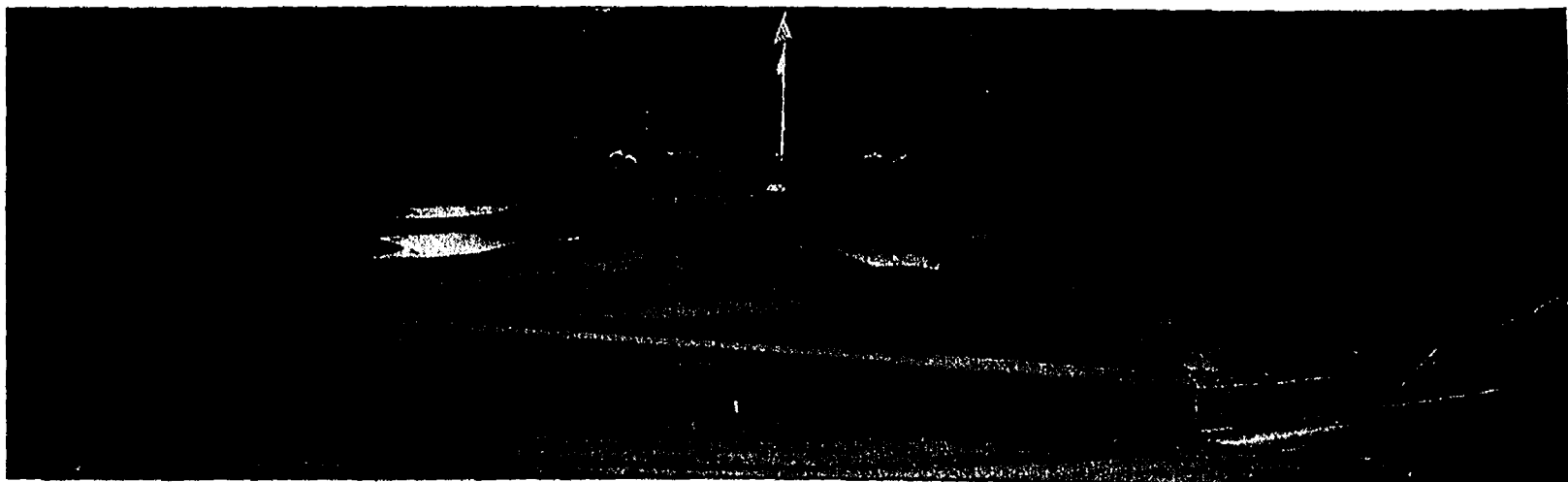

Photo courtesy of West Shore Golf and Country Club

West Shore Golf and Country Club

West Shore Golf and Country Club, which traces its history to 1908, is a private, 18-hole course on Grosse Ile with a pro shop and fully furnished clubhouse.

Members have a choice of tee times on the course, which is 6,615 yards from the back tees. Par is 71.

The chefs in West Shore's restaurant create tasteful and delicious dishes every day.

Entertaining fellowship events and clubs add to the community feel of the club. Some of the groups include the Hole in One Club, Men's League, Women's League

and groups for senior players.

West Shore can accommodate private parties of up to 300 people.

The helpful and well-trained staff will help make your next party, outing or benefit a memorable one.

To learn more, visit www.golfwestshore.com or call the business office at 1-734-676-1944. The pro shop number is 1-734-676-0330.

West Shore is at 22843 West River Road. It's about a mile north of the free bridge.

Grosse Ile Community Recreation at...

WATER'S EDGE GOLF COURSE

25215 West River Road, Grosse Ile

(734) 675-0777

watersedge@grosseile.com

Golf Course . . . Pool . . . Marina

9-Hole Golf Course

Municipally Owned... Member Supported
Call Today for Numerous Membership Options!

- Golf Specials
 - League Play
 - Driving Range
 - Water' Edge's is open 7 days a week
- Home to Sharkey's Riverfront Tavern.



Professional Golf Tips With Tina Mickelson

Chipping drill to improve strength and timing

If you find that your chipping is inconsistent, in most cases it means the arms, wrists and hands are too active throughout your swing. It can also mean that the two arms, wrists and hands are at odds with each other throughout the swing. The left arm should dominate and lead the chipping stroke, doing most of the work. The right arm remains quiet, going along for the ride.

So if you are experiencing some inconsistency in your chipping, try making some chip shots using just your left hand. It's a regular chipping stroke, however, your right hand does not grip the club.

Your right arm hangs down to your side as you make regular chip shots with your left arm. Those first few shots, or maybe even every shot during the entire practice session, will likely not be very good ones, especially if you have arms, wrists and hands that are typically too active throughout your swing. Keep it up though.

Continue hitting those shots with just your left hand. You will find that you do eventually develop very consistent rhythm, timing and tempo and you will start hitting your shots much better. Once you start hitting some good chip shots with that left hand, go ahead and make some chip shots with both hands gripping the club. You will notice that you now are aware of what it feels like to let the left side do most of the work and your consistency will be much improved.

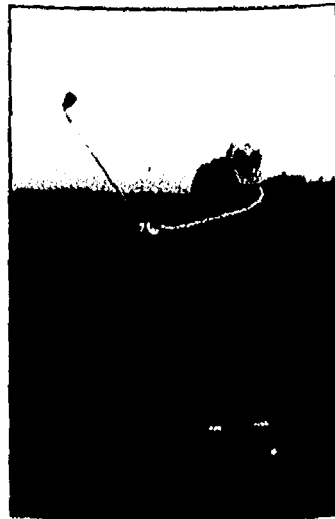

Heritage Golf Guide 2008

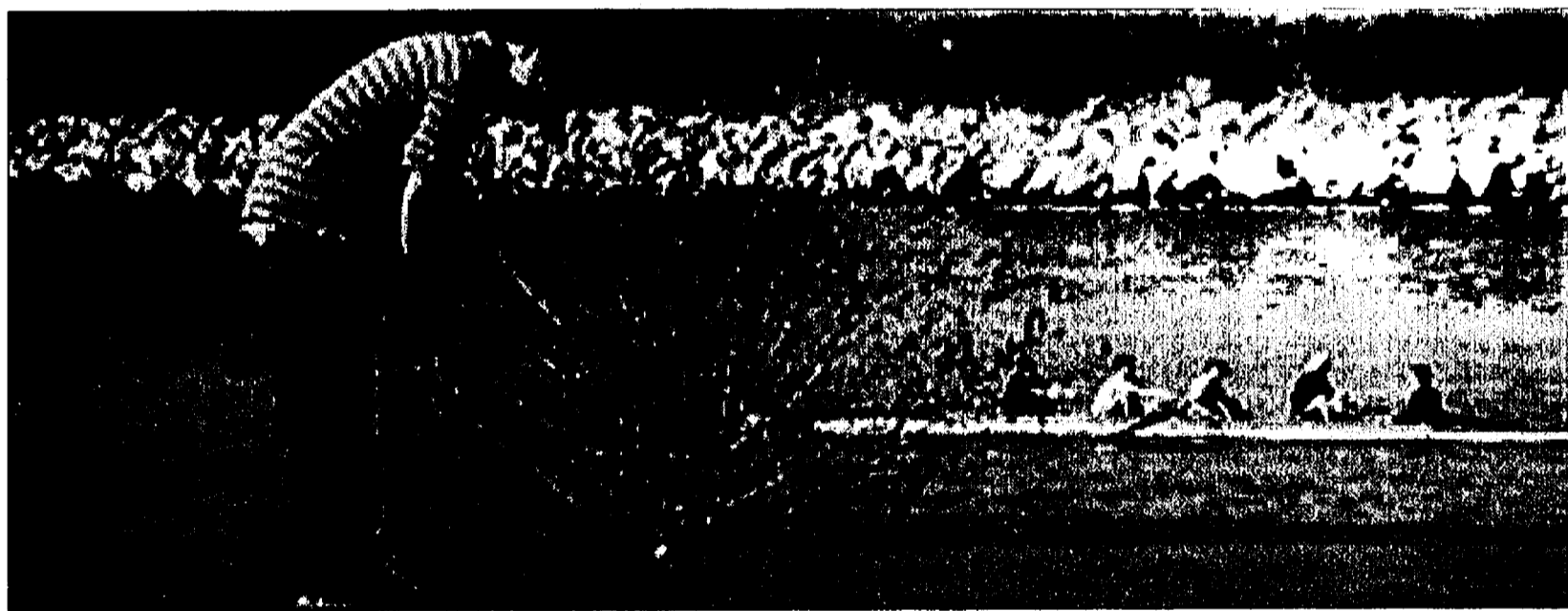

Photo courtesy of Wyandotte Shores Golf Course

Wyandotte Shores Golf Course

Once upon a time, it was contaminated, industrial land. Not anymore. Wyandotte Shores Golf Course, 3625 Biddle Ave., is an example of how a site can be renewed and used for recreation.

The nine-hole, par-38, city-owned course sits between Biddle and the Detroit River. It plays up to 3,237 yards.

Wyandotte Shores also has a pro shop and a snack bar. The links-style course is between Pennsylvania and Eureka roads, just south of the popular downtown district.

Wyandotte residents receive discounted golf rates. Call 1-734-324-7270 or visit www.wyandotte.net/recreation/golf/index.htm for more information.

Reddeman Farms



Golf Club

734-475-3020

**FREE
CART**

with Fully Paid
18 Hole Greens Fee
Not valid for leagues, outings
or with any other offers.
Good for 2008 season.



A Little Slice of Heaven!

- 6,525 yard challenging layout
- Rolling fairways & undulating greens
- Quiet, peaceful, country setting
- Exciting & challenging for every golfer
- Practice Range Pro Shop
- Golf Outing Specialists
- Full Service Restaurant
- Banquet/Meeting Facility Seats 180
- Weddings
- Rehearsal Dinners



555 S. Dancer Rd. • Chelsea

www.reddemanfarms.com

Heritage Golf Guide 2008

Green Meadows Golf Club



Photo by E.L. Conley

Green Meadows Golf Club near Monroe takes pride in being a course that players will enjoy coming back to play.

It has a friendly, courteous staff. The course is well manicured and the layout is challenging, with two creeks running through the front and back nines. It's a course that'll challenge golfers to use almost every club in their bag, but it's also a friendly course. After a round, players can visit the clubhouse for a beverage and a bite to eat.

Green Meadows offers full memberships, which include a tournament package, shootout and club championship. There also are senior and junior membership packages.

Green Meadows can handle golf outings, large or small, and has weekday league packages.

Tee times only are required on weekends and holidays. Weekday tee times for groups of 12 or more are accepted, too.

Green Meadows Golf Course is at 1555 Strasburg Road, between South Custer (M-50) and West Dunbar.

For more information, visit www.greenmeadowsgolf.com or call 1-734-242-5566.

Riverview Highlands Golf Course

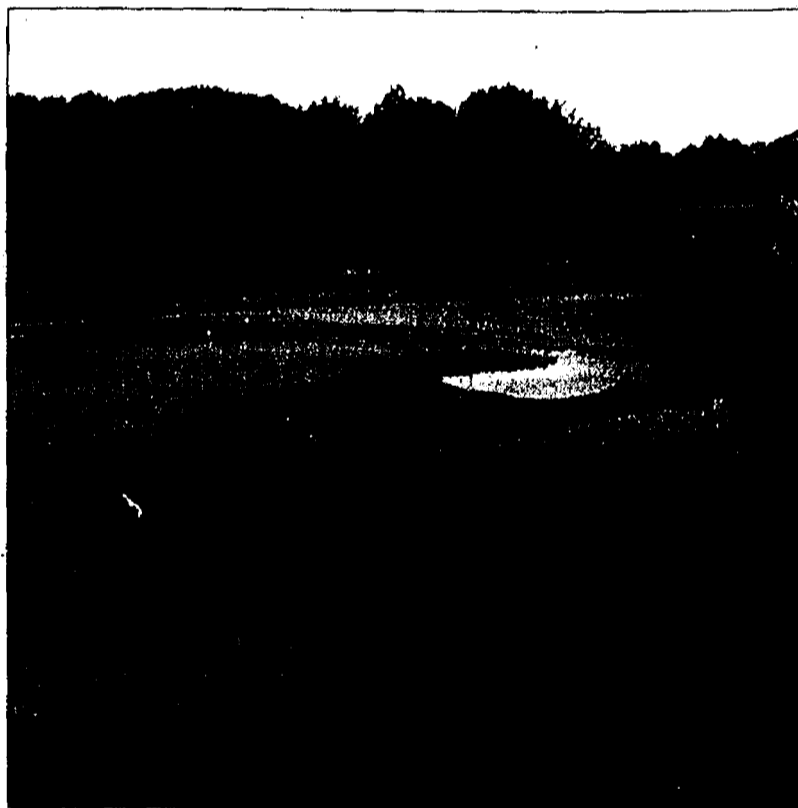

Photo courtesy of Riverview Highlands Golf Course

Riverview Highlands Golf Course offers choices to its patrons. There are 27 holes — nine each on the gold, red and blue courses. Each are par 36.

Golfers can play nine, 18 or 27 holes.

Riverview Highlands offers individual or group lessons throughout the year. A summertime junior golf program and league will start in June. Annual memberships for the practice facility and indoor range always are available at the pro shop.

Riverview Highlands is at 15015 Sibley Road, between Fort Street and Grange Road. The course is on both sides of Sibley, but the clubhouse is on the south side.

For more information, visit www.riverviewhighlands.com or call 1-734-479-2266.

Green Meadows Golf Club



1555 Strasburg Road • Monroe, MI 48161

(734) 242-5566

www.greenmeadowsgolf.com

CALL FOR TEE TIMES STARTING MONDAY
MORNING PRECEDING WEEKEND AND HOLIDAYS



Fox Hills Golf & Banquet Center

63 Holes of Great Golf...

State-Of-The-Art Practice &
Year-Round Training Center

8768 N. Territorial Road • Plymouth • 734-453-7272

www.foxhills.com

Heritage Golf Guide 2008



Photo by E.L. Conley

Sultana Par 3 Golf Course

Sultana Par 3 Golf Course doesn't have many bells and whistles, but that's by design. The 18-hole, par-54 public course is compact at 2,518 yards, and its rates are very reasonable, too — \$7 regular and \$5.25 for senior citizens for nine holes, and \$10 and \$7.25,

respectively, for 18.

Golfers can rent pull carts.

Sultana is at 22201 Pennsylvania Road at Racho, Brownstown Township. It's on the southwest corner.

For more information, call 1-734-285-7480.



Visit Jackson Michigan's Arbor Hills Premier Public Golf Facility!

GOLF CLUB

Formerly an exclusive private country club for over 85 years, now open to the public!
Come Experience Arbor Hills, your golf club today!

Regular Rates:	\$29.00pp
Seniors and Ladies Special:	\$20.00pp
Weekend Early Birds:	\$35.00pp

Regular, Senior and Ladies rates are for 18 holes with cart and are available all day Monday - Friday and after 1pm on weekends.

**4 Play for the Price
of 3 at Arbor Hills**

*Bring this coupon with you and receive one round of golf free with three paid rounds.
Expires 8/15/08*

Arbor Grille at Arbor Hills Grand Opening

Friday, April 11th, 11am-7pm Lunch, Dinner and Drink Specials All Day!

(517) 750-1400 clubhouse

(517) 750-2290 tee times

Heritage Golf Guide 2008

Reddeman Farms a Chelsea jewel

BY DON RICHTER

Now that the snow is finally melting and people are starting to put away their bulky winter coats and boots, thoughts turn to spending more time outdoors.

What better way to enjoy the fresh air and warm temperatures than heading out to a local golf course for a round or two on the links?

Heritage Newspapers-West area is blessed with numerous first class courses for local golfers to enjoy.

One of the best in the area is Reddeman Farms Golf Club. The course, at 555 S. Dancer Road in Chelsea, boasts a challenging 6,525-yard layout. Originally the



site of a historic Lima Township dairy farm, the 148-acre property is a golfer's delight. The quiet, peaceful country atmosphere complements the rolling fairways and undulating greens. Water on 13 of the course's 18 holes offers challenge and excitement for every caliber of golfer.

Opened in 1990, Reddeman Farms offers a full range of golf amenities. The 7,000 square foot clubhouse includes a golf

shop, full service restaurant, complete bar, deck and spectacular views overlooking the golf course.

An area jewel, Reddeman Farms provides golf carts and a practice range for players.

The club also is available to coordinate banquet needs for all who ask. Up to 180 guests can be accommodated. Reddeman Farms also is the perfect place for a wedding ceremony and events that require tents. The club offers different sized dance floors available for rental.

Reddeman Farms has facilities to meet every need, including golf outings, business meetings, retirement parties, fund-raisers, holiday parties, graduations and social occasions. The clubs also provides space for league banquets, rehearsal dinners, corporate events, reunions, wine tasting, birthday parties, showers and memorial services and luncheons.

On the links, Reddeman Farms club pro Bob Shaw is available for lessons and for advice on how to improve one's game. Shaw has played on mini tours since 2001 and was the winner at the 2002 Victoria Open in Fort Worth, Texas. In 2001, the Shaw Golf Academy was formed offering private lessons and group lessons.

Reddeman Farms also offers a Junior Golf Program. Young players will receive instructions on grip, swing basics, short game and etiquette. There are also weekly

Scorecard: Reddeman Farms

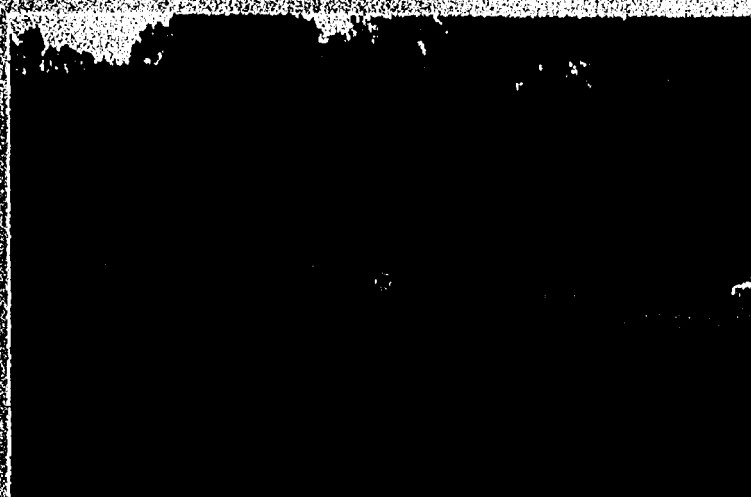

Where: 555 S. Dancer Road, Chelsea

Opened: 1990

Total Yards: 6,525

Longest Hole: 507 yds, Par-5

Golf Pro: Bob Shaw

Amenities: A 7,000 square foot clubhouse, golf shop,

restaurant, deck, banquet facilities, weddings

Contact: 734-475-3020

competitions on various areas. The program concludes with a tournament.

While golfers, carts, banquets and weddings are common sights at Reddeman Farms, an uncommon, but just as important, if not unique, part of the course, is the dynamic duo of Max and Hogan. A black lab and yellow lab, Max and Hogan have been loyal staff members for years. The twosome's job is to make sure there are no geese or geese droppings anywhere on the golf course.

"A Little Slice of Heaven" is the course's signature phrase and Reddeman Farms does not disappoint. The possibilities at the club are endless.

For more information about Reddeman Farms call 734-475-3020 or log onto www.ReddemanFarms.com.

Heritage Golf Guide 2008

Arbor Hills

Now open to the public

BY DON RICHTER

Arbor Hills Golf Club, once a well-known private course, is now open for the public to enjoy.

The club is at 1426 Arbor Hills Road in Jackson. Designed by Arthur Hamm, a protégé of famed architect Donald Ross, Arbor Hills has been challenging golfers since 1925.

The Jackson area destination offers a golf experience in the grand tradition of the game. With a classic design winding through tree-lined fairways, golfers conclude each hole navigating on some of the area's best greens.

As a public course, Arbor Hills still offers golfers all the amenities one would expect of a private club. Off course attractions include a full service golf shop, elegant restaurant, banquet facilities, pool access and fitness facilities for both men and women.

Arbor Hills is a challenge for all golfers. The course's longest hole is the 576-yard, par-5 12th. Only the longest hitters can reach the green in two swings. For those who aren't Tiger Woods, the hole also can be played from the 392-yard front tee.

In total, Arbor Hills' distance is 6,502 yards.

After conquering the links, golfers can unwind at the club's Arbor Grille. The high-quality restaurant offers sweeping views of the course and a wide variety of cuisine including appetizers, salads, lunch items and dinner entrée selections.

Arbor Hills is also a prime location for a wedding. The club is not only a place to entertain guests, but it's also a magnificent spot to take romantic photos brides and grooms will cherish forever. Arbor Hills offers guests both plated entrées and buffets.

Arbor Hills can also coordinate bridal showers, rehearsal dinners and brunch for wedding parties. The club has two dining areas including the Terrace Room that accommodates 75 guests and a ballroom that can handle 240 people. These rooms can be used separately or combined to serve 300.

Scorecard: Arbor Hills Golf Club

Where: 1426 Arbor Hills Road, Jackson

Opened: 1925

Total Yards: 6,502

Longest Hole: 576 yds, Par-5

Golf Pro: Bob Pillard

Amenities: Full service golf shop, restaurant, banquet facilities, pool, weddings, fitness center

Contact: 517-750-1400

The course also has a top-flight golf club that offers shirts, hats, wind shirts, balls, tees, gloves and any other last-minute need a golfer may need before starting a round. For more information, contact the shop at 517-750-2290.

Practice facilities at Arbor Hills include an 11-acre practice range with a grass teeing area that can accommodate 40 to 50 golfers at a time. There are two practice putting greens and a chipping green with a sand bunker.

The club also has a practice hole. It's a simulated par-3 where golfers can work on short iron approach shots.

Arbor Hills golf pro Bob Pillard is available for lessons. With over 18 years experience, Pillard has helped golfers of all skill levels from juniors to tour players throughout his career.

Arbor Hills is no stranger to tournaments. The course has hosted the City Amateur Championship and the Jackson County Masters Tournament for years. Arbor Hills has also hosted collegiate events and Golf Association of Michigan qualifiers.

This year, Arbor Hills will host its inaugural Greater Jackson Michigan Classic Golf Tournament July 9 through 12. The tournament will be a 54-hole event with a cut after 36 holes. Players from throughout the country will compete for the tournament's \$10,000 first-place check.

For additional information about Arbor Hills call 517-750-1400.

Heritage Golf Guide 2008

Willow/Lower Huron Metropark Golf Courses

Willow and Lower Huron metroparks have something in common other than being neighbors: They're also members of the public golf course community.

Willow Metropark Golf Course is an 18-hole, 6,378-yard regulation course that has a total par of 71; Lower Huron Metropark Golf Course is an 18-hole par-3 course with holes ranging from 50 to 110 yards.

Senior citizens (62 or older) and junior (17 and younger) rates are available weekdays at both courses.

At Willow, power carts and handcarts can be rented. There's also a driving range. Food and golf accessories are available.

At Lower Huron, clubs can be rented. Children must be at least 5 years old to play.

There are several entrances to Lower Huron Metropark: Haggerty Road south of I-94, Bemis at Savage roads, Savage at Gentz roads and Waltz Road north of Judd Road.

Willow's course entrance is on the west side of Huron River Drive, just north of West Road.

Call 1-800-23-GOLF-4 or visit www.metroparks.com for information about any of the eight regulation courses and two par-3 courses in the five-county Huron-Clinton Metropolitan Authority.

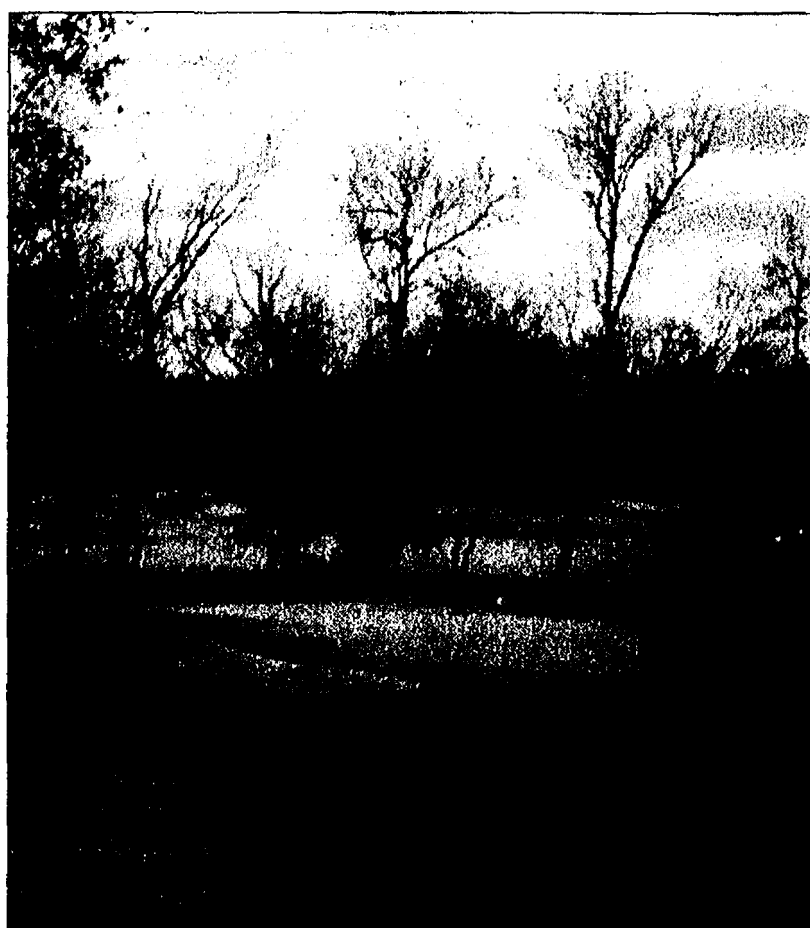

Willow Metropark photo courtesy of the Huron-Clinton Metropolitan Authority

Celebrate our 100 Year Anniversary

We're the BEST DEAL in Private Country Clubs Downriver!
Lock in 2007 Rates!
Contact our Business Office for further details

West Shore
Golf And Country Club

(734) 676-1944

22843 West River Road • Grosse Ile
www.golfwestshore.com

WILLOW METROPARK

Huron River Drive, north of West Road. 6,378 yard, par 71. Tree lined fairways and bunker guarded greens make this course one of the most beautiful and challenging in the area.

734-753-4040 • 1-800-477-3182, Ext. 5645

RATES	9 hole	18 hole	
Weekdays	\$14.00	\$22.00	
Seniors and Juniors (Weekdays except Holidays)	\$11.00	\$15.00	
Weekends and Holidays	\$17.00	\$26.00	

Beer & Wine Available at Course

LOWER HURON METROPARK

near New Boston
 Distances from 50 to 110 yards provides fun for all ages. Club rental available.

734-697-9181

RATES	18 hole
Weekdays	\$5.00
Seniors and Juniors (Weekdays except Holidays)	\$4.00
Tuesdays 2 for 1	
Weekends and Holidays	\$8.00
Club Rental, Iron and Putter	.50

Metropark Golf Courses
Toll Free: 1-800-23-GOLF-4
www.metroparks.com

Heritage Golf Guide 2008

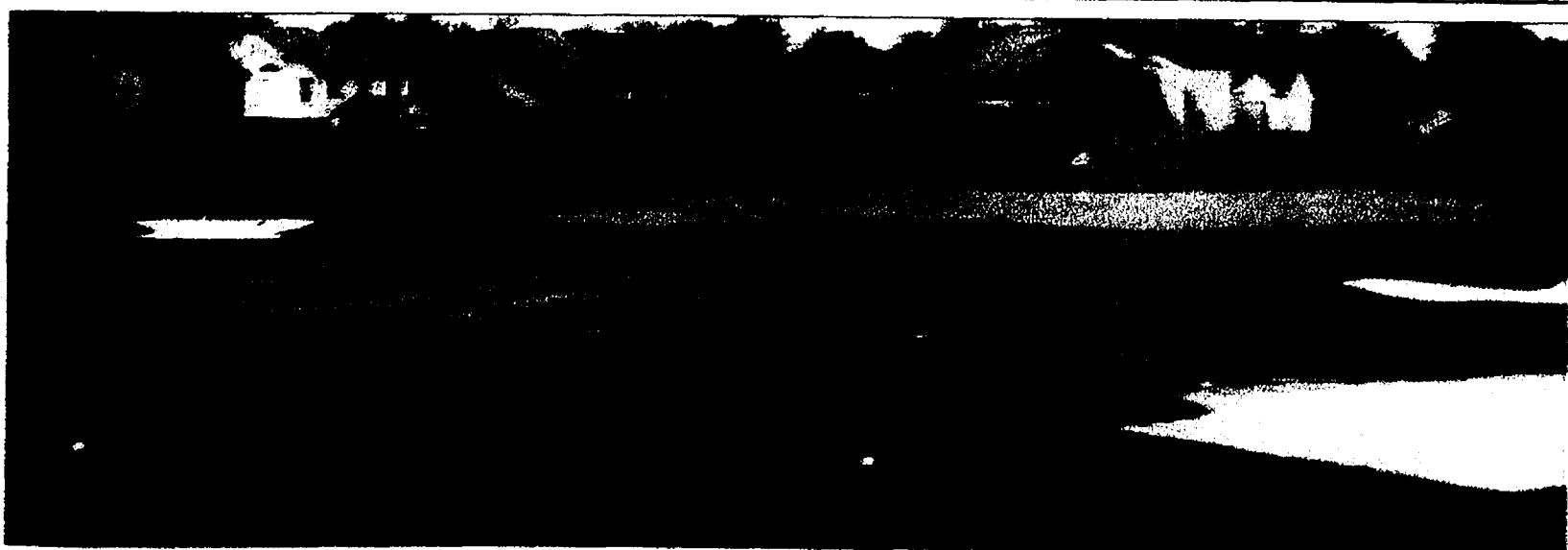

Photo courtesy of Gateway Golf Club

Gateway Golf Club

Gateway Golf Club is an 18-hole Jerry Matthews natural course design that features bent-grass fairways and large greens. It's a par 72 course that plays 6,736 yards from the back tees.

What once was a flat piece of land was transformed by nearly 1 million cubic yards of dirt to create target definition off the tees and onto the greens.

Gateway, which hosts golf outings every day, has a complete practice facility and a well-stocked pro shop.

Leagues are offered in the mornings and evenings and five- and seven-day golf memberships are available. So are driving-range memberships.

After your round of golf, you can relax in the grill room and play the Michigan Lottery's Club Keno game.

The course is at 33290 Van Burn Road, two blocks west of Merriman Road, Romulus.

Its Web site is www.gatewaygolfclub.org. Its telephone number is (734) 721-4100.



Gateway Golf Club

WAYNE COUNTY'S PREMIER GOLF COURSE AND PRACTICE FACILITY

Gateway GOLF CLUB

Best Value for outings of all sizes

Golfing with boys & girls

Complete Practice Facility

Well-stocked Golf pro shop

League availability, mornings and evenings

Food & beverage memberships available

Driving range memberships available

Call 734-721-4100

18 Hole Jerry Matthews Natural Course Design

Bent-grass fairways and large greens.

Public Welcome

Customize your golf outing.

Call:

Mike Canone - General Manager or

Tom Ameyx - Assistant Manager (during late)

"CLUB KENO" and "Mega Millions"!

NOV AVAILABLE. Relax in the grill room after golf and enjoy CLUB KENO.

Member "Last Minute Golfer"

Call (734) 721-4100

33290 Van Burn Road, Romulus

Two blocks West of Merriman Road

www.gatewaygolfclub.org



FREE

Bucket of Fungo Balls After Every Tee Success & purchased thru 5-12-08 with this ad.

Heritage Golf Guide 2008

Lake Erie Metropark Golf Course

Lake Erie Metropark Golf Course is at 14786 Lee Road, Brownstown Township.

It's just east of West Jefferson Avenue and south of Huron River Drive, in Wayne County's southeast corner.

The 18-hole, par-72, 6,400-yard course is surrounded by natural wetlands. There are gently rolling, bunkered fairways and 20 acres of ponds. There also is a driving range.

Seniors (62 and older) and juniors (17 and younger) are entitled to special rates on weekdays, excluding holidays.

For more information, call 1-734-379-0048 or 1-800-477-3189, or visit www.metroparks.com



HICKORYSTICKS

ANN ARBOR

"Ann Arbor's Up-North Golf Course"

Hickory Sticks is the area's most scenic golf course. We have the hills, wetlands and feel of an up north course.

Located just 10 minutes southwest of Ann Arbor, Hickory Sticks is your mini-vacation golf experience.

Visit us online at www.HickorySticks.org

COUPON

\$5 OFF

ANY REGULAR WEEKEND RATE.

Just clip this ad and bring it with you. Valid thru June 15, 2008. Not valid with any other discounts or specials. Limit one per person per visit.

734-913-8140

8753 Pleasant Lake Rd., Ann Arbor, MI 48103

Professional Golf Tips *With Tina Mickelson*

Prepare for par-3s during warm up

When you are warming up before your round of golf, one of the most effective things you can do is prepare for the different yardages on each par-3 and anticipate which club you plan on using on each of those holes. Once you have determined which clubs you plan to use on each par-3, get very comfortable with those clubs as you warm up on the practice tee before you get out onto the golf course.

It is difficult to anticipate which clubs you will be using the most when you get out onto the golf course, with the exception of the par-3s. So take advantage of having the ability to prepare for those holes. Get as comfortable as you can with those clubs you plan to use on those holes. You will be able to step onto the tee box feeling more comfortable knowing that on the practice tee you hit that club well, you feel good about it, and you can be a lot more confident when you set up to your ball.

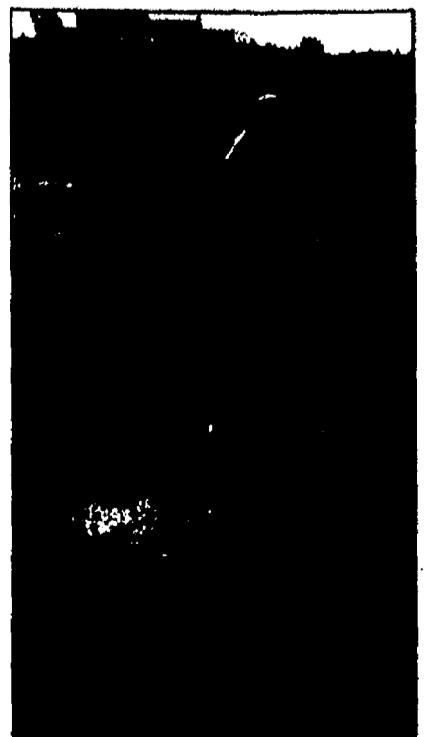

Heritage Golf Guide 2008

Professional Golf Tips With Tina Mickelson

Improve feel and distance with your chipping

When chipping around the green, distance control is critical. The following drill will help you sharpen your feel for distance.

- Place a club on the ground, about 18 inches behind the hole. Place another club on the ground in front of the hole about 18 inches, making sure it is slightly off to the side in order to allow the ball to roll up to the hole.

- Your main focus now is to have your ball come to rest in between those two clubs. This will ensure that your remaining putt is a relatively easy one, giving yourself a better chance of getting up and down.

As a result of focusing solely on distance, your direction will improve as well. You will find that the more you practice this drill the more comfortable you become with your chipping out on the golf course, resulting in getting the ball up and down a lot more often.

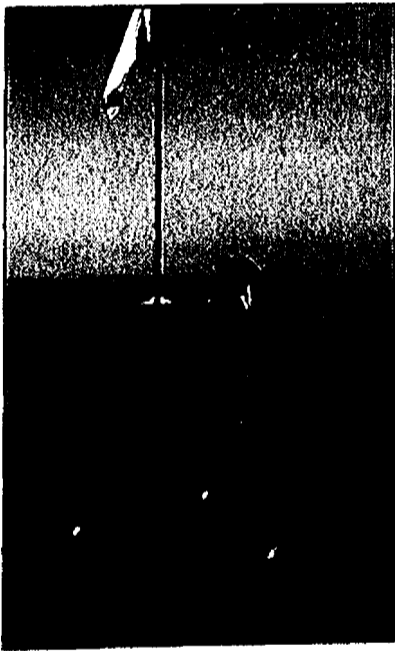

Copley News Service/Tina Mickelson, PGA

Photo by Paul Nasri

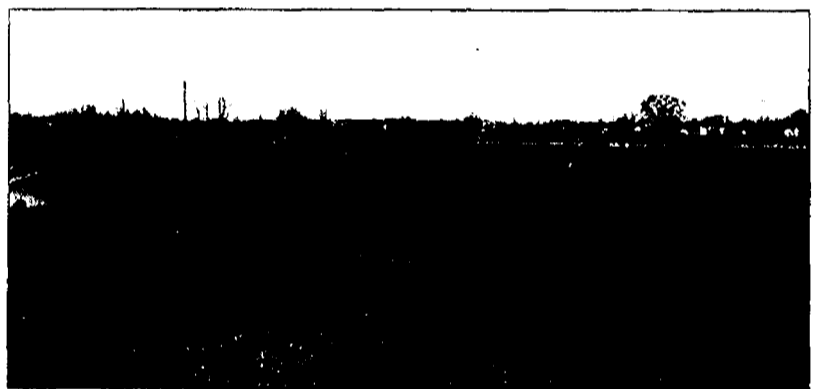

Photo by E.L. Conley

Links at Lake Erie

Golfers of all levels will be challenged by the Links at Lake Erie, an 18-hole, par-72 course that measures more than 6,600 yards.

Water comes into play on 14 of the holes, in true links tradition. The Links at Lake Erie also has a practice facility with grass teeing areas, putting and chipping greens and a practice bunker. The clubhouse has a full-service pro shop, a restaurant, a bar and banquet facilities. It's easy to find, at 14727 LaPlaisance Road, just west of I-75 and across from the Horizon Outlet Center, in Monroe Township.

For more information, call 1-734-384-1177 or visit www.linksatlakeerie.com.

HICKORY CREEK GOLF COURSE

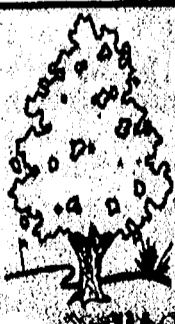

3625 Napier Rd. Ypsilanti, MI 48198
734-454-1850

Take 275 north to Ford Rd. west on Ford 5 miles to Napier turn right. 1/4 mile north of Ford Rd.

MONDAY-FRIDAY 18 HOLES \$29 WALKING \$39 WITH CART	WEEKENDS 18 HOLES \$47 WITH CART	SENIORS (55 & UP) 18 HOLES \$18 WALKING \$23 WITH CART
9 HOLES \$20 WALKING \$27 WITH CART	9 HOLES \$20 WALKING \$27 WITH CART	9 HOLES \$13 WALKING \$18 WITH CART

www.hickorycreekgolf.com



LAKE ERIE METROPARK GOLF COURSE and DRIVING RANGE
 Scenic & Challenging, 6,400 Yard Par 72
 Call for Information and Tee Times
 (734) 379-0048 • 800-477-3189

DATES AVAILABLE FOR GOLF OUTINGS
 Very Competitive Prices For Large Outings with Catering

FREE GOLF INSTRUCTIONS
CALL TO SCHEDULE.

9 HOLE MORNING LEAGUES
AVAILABLE WEEKDAYS AT A DISCOUNT.
SPOTS STILL AVAILABLE

Directions: Take I-75 South to Exit 27. East on Huron River Road to Jefferson Avenue. South to Lee Road, East on Lee Road 7/8 of a mile.
<http://www.metroparksgolf.com>

Heritage Golf Guide 2008

Michigan PGA Honors 'Teacher of the Year'

*Dearborn Heights pro
Paul Haase honored*

Veteran PGA professional and instructor Paul Haase might not remember every student he's ever taught, but he recalls all of his notable lessons—and not just the ones he's given.

"I had my first lesson at age 14," said Haase, a Dearborn Heights resident and winner of the 2008 Michigan PGA "Teacher of the Year" award. "It was with Don Tinum at Redford (now Rogell Golf Course) in Detroit. He worked on my grip."

Since then, thousands of golfers have put themselves in Haase's capable hands for their own instruction.

The veteran professional has long been one of Michigan's most successful and popular instructors at the Kendall Golf Academy, located at Miles of Golf near Ann Arbor.

"My association with Dave Kendall and Chris Mile has made things easy for my students and me," said Haase. "We've got everything any golfer could ever need right here and I'm proud of the success rate our teaching staff of professionals has."

Haase's own success and reputation allow him to stay in Michigan throughout the winter, where his lesson book is no less crowded in the cold months than it is during the summer. In fact, Haase gave 163 lessons in January alone!

Noted for his work across all age groups, Haase says his journey as an instructor is never boring.

**"I've always
been fascinated by
the misconceptions so
many golfers seem to
have about the**

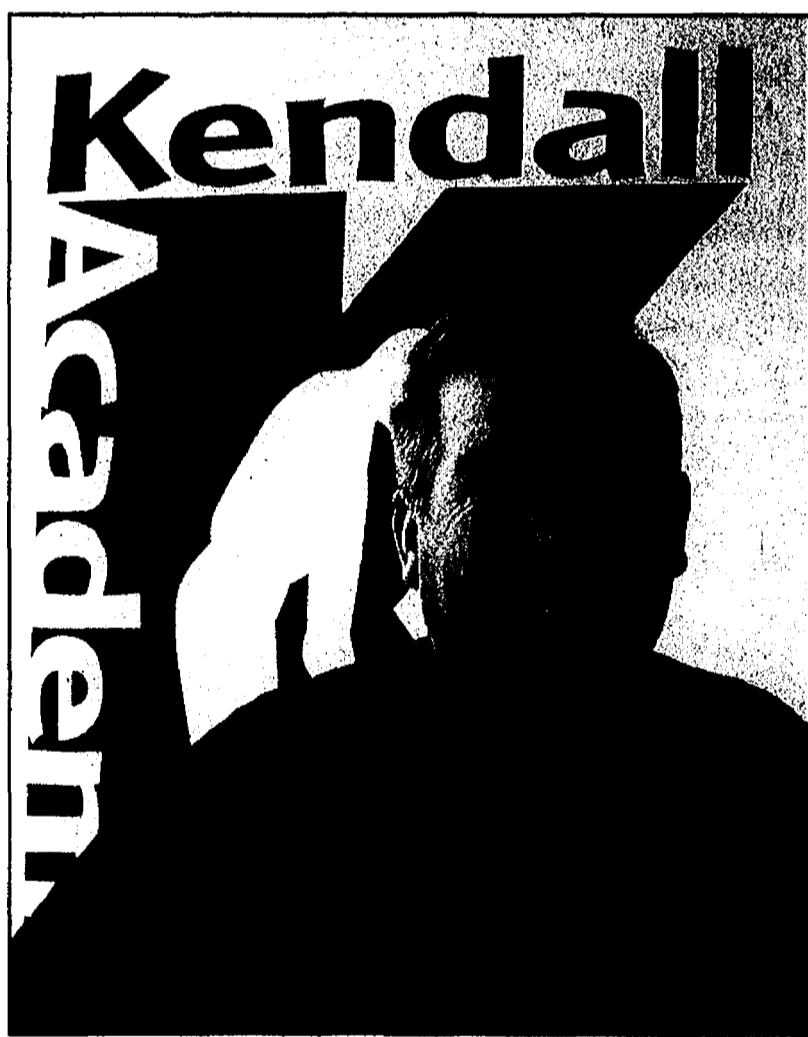

"I like to see what people think about the golf swing," he says. "To me, I've always been fascinated by the misconceptions so many golfers seem to have about the mechanics of the swing."

But not all of Haase's students are lacking in swing knowledge. He's worked with numerous professionals and top amateurs, including highly-regarded senior amateurs Bill Zylstra (Golfweek's second ranked senior amateur in the U.S.) and John Lindholm, the former Michigan Amateur champion and 2007 Michigan Golf of Hall Fame inductee.

"Paul's recognition with the Michigan PGA award was a long time coming, but that just made it all the more deserved," said Dave Kendall. "We always crowd in to hear him talk about the golf swing and his students are completely devoted to him."

Kendall is a two-time Michigan PGA Teacher of the Year (2000, 2004.)

Haase and Kendall are two of the eight full-time professionals on the Kendall Academy teaching staff. Last summer, Golf Digest ranked five Kendall instructors in its Best Teachers in Michigan ranking.

A comprehensive golf operation offering a retail store, practice and teaching facility, and club-fitting center, Miles of Golf is located at 3113 Carpenter Road in Ypsilanti, just 1.5 miles northeast of the US-23/I-94 interchange. The Miles of Golf offices can be reached at (734) 973-9004 or toll-free at (877) 973-9005. Additional information is available on the Web site www.milesogolf.com.

Heritage Golf Guide 2008

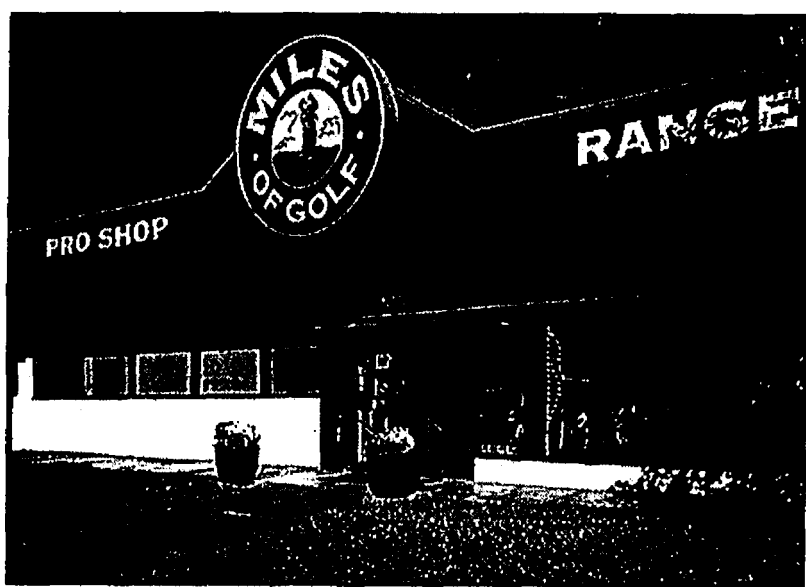

Ann Arbor's Miles of Golf earns award

As the 2008 golf season approaches, Ann Arbor-based Miles of Golf has once again been named by Golf World magazine as one of the "100 Best Golf Shops in America." The honor comes in the national magazine's January issue and highlights Miles of Golf as one of the country's top retail golf operations of the past calendar year. It's the ninth consecutive time Miles of Golf has made this honor roll of golf shops.

"In 2007 our staff again answered the bell," said Chris Mile, the president and co-founder of Miles of Golf. "We set out each year to be one of the top operations in the golf industry, and we're willing to do the hard work required to receive this recognition."

Golf World's certification of the nation's best golf shops is based on a number of criteria, including appearance, revenue and promotional ideas and initiatives. In 2007, Miles of Golf's major undertakings included its "Maxx Fitting" process that utilizes the Trackman™ Doppler radar golf measuring device, widely heralded as the best of its kind in the industry.

The Miles of Golf offices can be reached at (734) 973-9004 or toll-free at (877) 973-9005. More information is available on the web site www.milesogolf.com.

SULTANA Par 3 Golf
Celebrating 36 Years in Business
PRO SHOP & RESTAURANT

Club Rentals
 Karaoke - Fri.-Sat. Nights
 Big Screen TV Major Sports
 Daily Lunch & Drink Specials

OPEN YEAR ROUND
Phone 285-7480
 22201 Pennsylvania • Brownstown
 Located Halfway Between Allen & Telegraph

FUN FOR ALL!

Professional Golf Tips *With Tina Mickelson*

Change it up to get back on track

If you find yourself faltering on the putting green, many times it can simply be a result of not having a clear understanding of what position your putter is in at impact. To gain a sharper awareness of what your putter head is doing at impact, try a few putts hitting the ball with the toe of your putter. After you hit some putts like this, try a few putts hitting the ball with the heel of your putter. It doesn't matter if you make the putts. Your goal is to concentrate on what the head of the putter is doing at impact. It will sharpen your awareness of exactly what position your putter head is in at impact. So when you go back to your standard putting stroke, hitting the ball in the center of the face of the putter, you are much more tuned in to the position of your putter head at impact. That will greatly improve your feel, which results in making more putts.

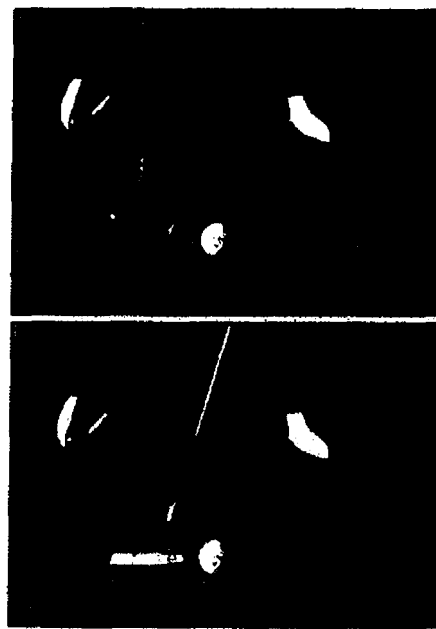

Copley News Service/Tina Mickelson, PGA

Photo by Paul Naarf

Free golf in Gaylord

The 3rd Annual Gaylord Golf Mecca FREE Golf Weekend has been extended to April 25-27. Due to the longer than normal winter season, most area courses have pushed back opening dates. Make sure to check with the participating hotels and golf courses for conditions if you have already booked, but also feel free to participate the following weekend April 25-27 as well.

For a complete list of participating hotels, golf courses and rates please log onto www.freegolfgaylord.com.

Southeast Michigan's Finest Golf-Practice Facility and Family Entertainment

OLD TOWN AND SPORTLAND

- Mini Golf ● Batting Cages
- Par 3 Champion Golf Course
- Seniors M-W - \$6.00
- Lighted Driving Range
- Birthday Packages Available

6724 N. Monroe Street (734) 242-2525

Heritage Golf Guide 2008

Taylor offers frequent player card

The Taylor Golf Department has been busy preparing for the 2008 season with new programs for saving on green fees, investing in capital improvements and finishing renovations that have been in the works for awhile.

The Taylor Golf Department is welcoming back its customers with a new promotional program for 2008. The Frequent Players' Club, or FPC.

The FPC offers golfers discounts on golf every time they play as well as savings on everything else from restaurant purchases to logo apparel. There is even a \$50 discount on an Unlimited Driving Range Membership. The best part will be coming in the way of surprise discounts and events just for the Frequent Player Club members.

FPC Cards can be purchased at the pro shop of both courses, and can be used at both courses. For more information, visit www.taylorgolf.com or call (734) 287-2100.

Returning customers will notice that some much needed course renovations have taken place in the off season and are expected to be completed soon.

Taylor Meadows is putting the finishing touches on the cart path replacement that began last October, as well as installing all new, beautiful tee markers and sponsor signs on each tee. Lakes and Meadows are both wrapping up the long process of bunker renovating- which included edging, emptying and replacing sand. Aesthetic landscaping improvements around the clubhouse grounds at each facility is also planned for this spring.

The Taylor Golf Department offers so much more than just great championship golf. If outdoor dining with great views appeal to you, the Greenside Grille at Taylor Meadows and the Lake House Grille at Lakes of Taylor will absolutely WOW you. Both are open to the public weekdays at 11am, and offer customers a great selection of delicious entrees, sandwiches and fresh salads. The Lake House also offers Sunday brunch at 11am. The best fish and chips in town are All You Can Eat every Friday for just \$9.95 at the Lake House Grille and Greenside Grille. Restaurant reservations are advisable, just call 734-287-9001.

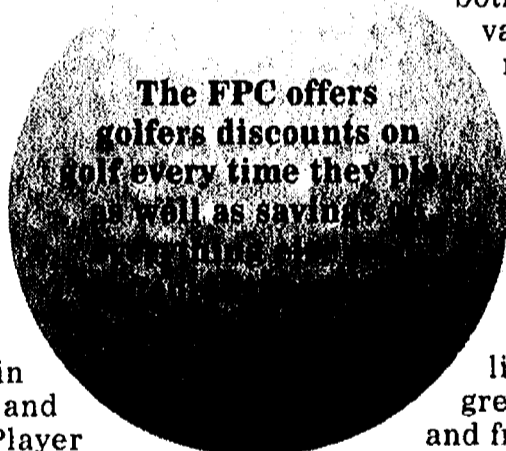

Want to save 25% on Taylor Golf green fees all year long?

Join the Taylor Golf



Frequent Players Club

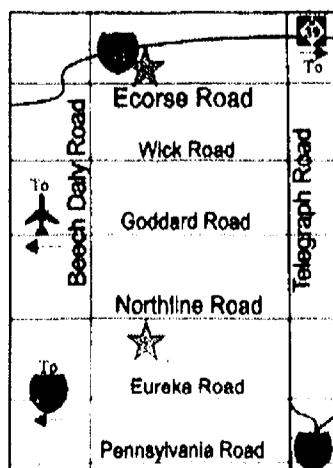

Your FPC Card also entitles you to...

- 10% Off food purchases from the Greenside Grille and Lake House Grille.
- \$50 Off the purchase of an Unlimited Range Membership
- Certificate for a FREE CART!
- *AND MORE!*



(734) 287-2100

www.TaylorGolf.com

Vermeulen's

HOT BUYS

PATIO

Great Pricing
On Outdoor Dining

- ☛ Powdercoat Enamel Finish
- ☛ Weather Resistant
- ☛ Replaceable Slings
- ☛ 15 Year Warranty
- ☛ Completely Customizable
- ☛ Extremely Durable
- ☛ Higher Standards

That You've Come To Expect
From Vermeulen's!

Choose Your Color & Style!



5 PC. DINING SET
\$799⁹⁹

UMBRELLA \$249⁹⁹



HOT BUYS NOW!

22 MONTHS INTEREST FREE FINANCING

Vermeulen's

HOT BUYS

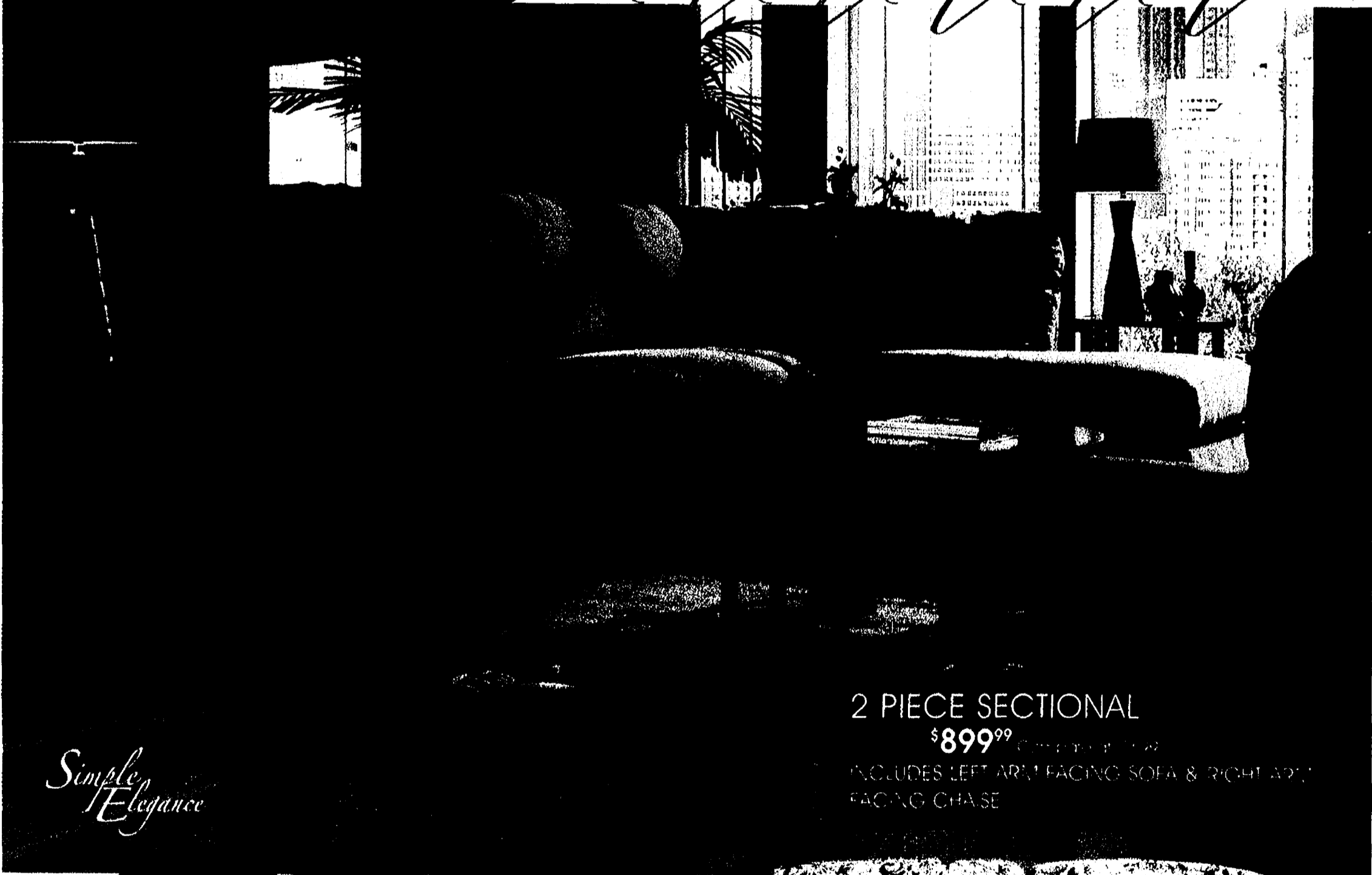

Simple Elegance

2 PIECE SECTIONAL

\$899⁹⁹

INCLUDES LEFT ARM FACING SOFA & RIGHT ARM FACING CHAIR

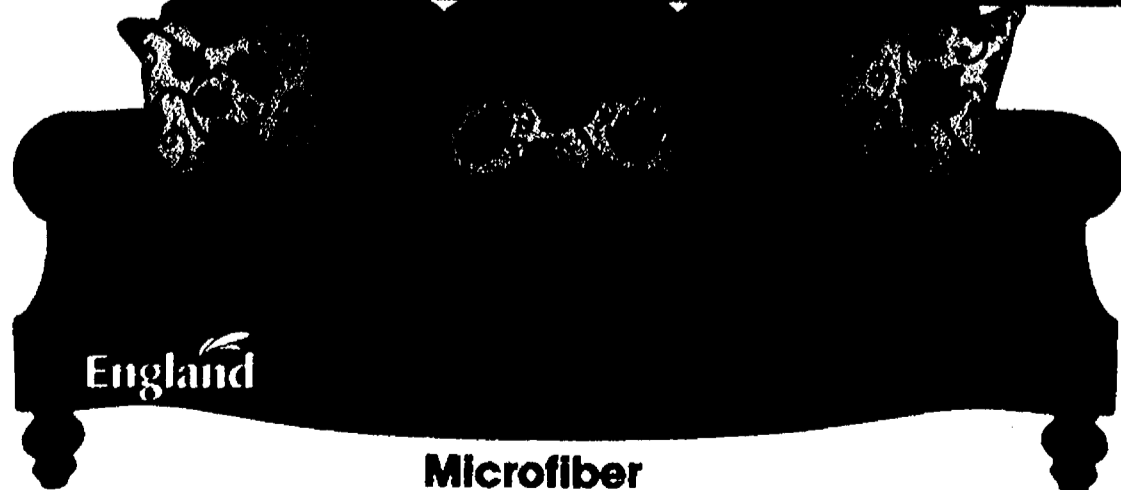

England

Microfiber

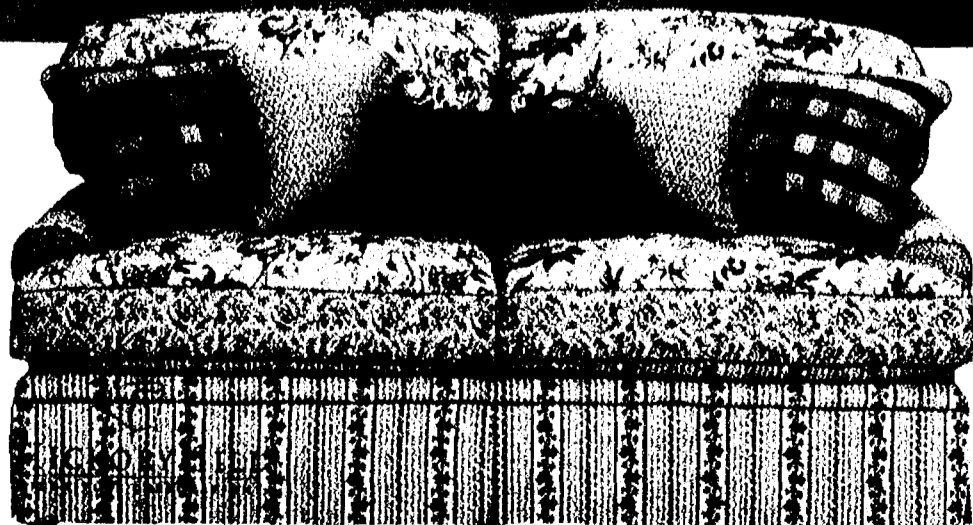

SOFA **SALE \$759⁹⁹**
COMPARE AT \$1249

LOVESEAT SALE **\$729⁹⁹**
COMPARE AT \$1179
CHAIR SALE **\$499⁹⁹**
COMPARE AT \$809

SOFA **SALE \$949⁹⁹**
COMPARE AT \$1699

CHAIR SALE **\$699⁹⁹**
COMPARE AT \$1209
SETTEE SALE **\$999⁹⁹**
COMPARE AT \$1649

22 MONTHS INTEREST FREE FINANCING*

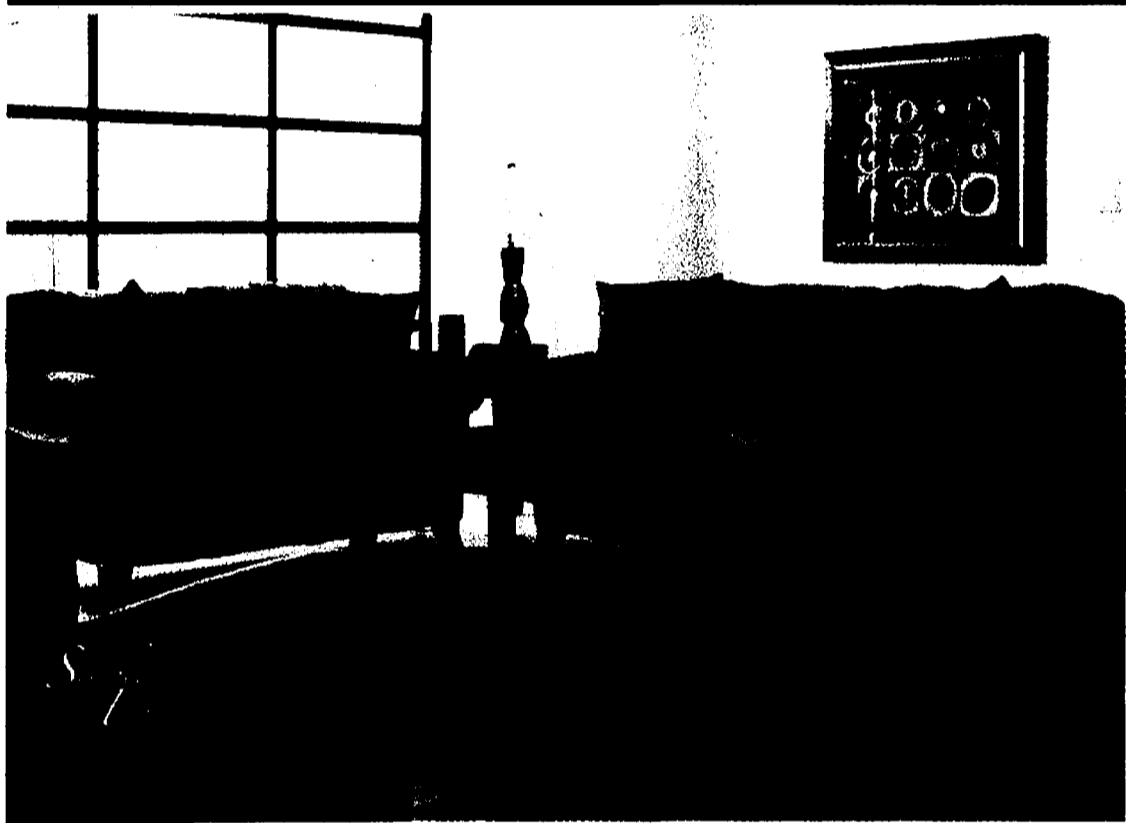

SOFA **SALE \$399⁹⁹**
COMPARE AT \$759

LOVESEAT SALE **\$379⁹⁹**
COMPARE AT \$639
CHAIR SALE **\$379⁹⁹**
COMPARE AT \$629

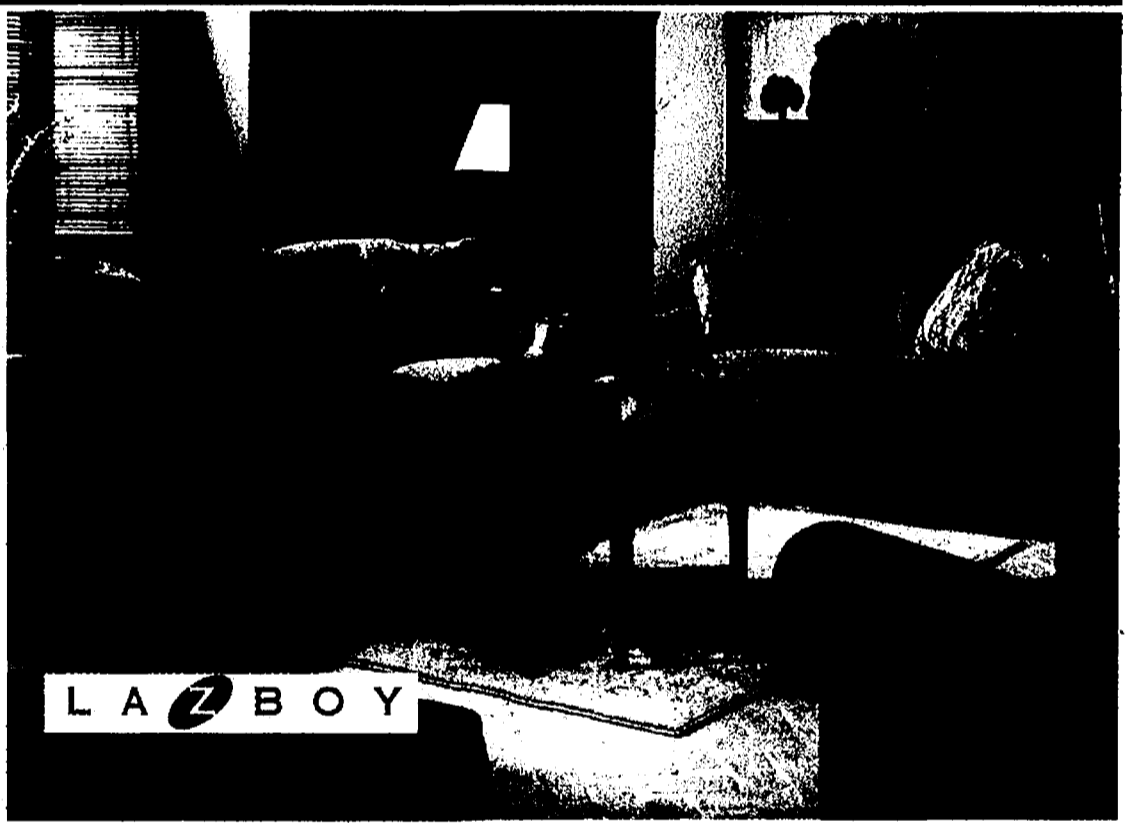

SOFA **SALE \$699⁹⁹**
COMPARE AT \$1369

LOVESEAT SALE **\$669⁹⁹**
COMPARE AT \$1199
HI-LEG RECLINER SALE **\$899⁹⁹**
in contrasting pillow fabric
COMPARE AT \$1389

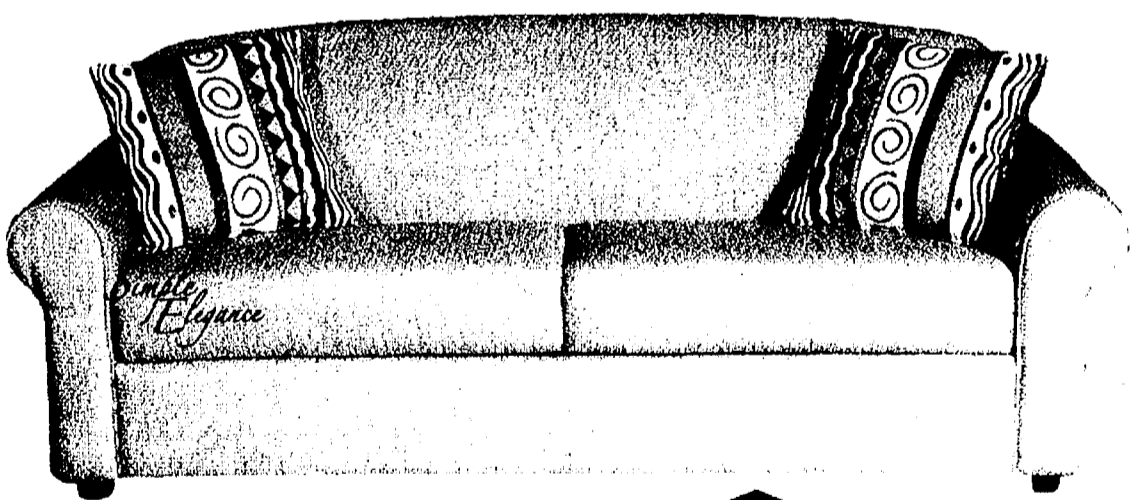

QUEEN SLEEPER SOFA **SALE \$699⁹⁹**
COMPARE AT \$1019



ALL LEATHER SOFA **SALE \$999⁹⁹**
COMPARE AT \$1599



TWIN SLEEPER SOFA **SALE \$649⁹⁹**
COMPARE AT \$1029

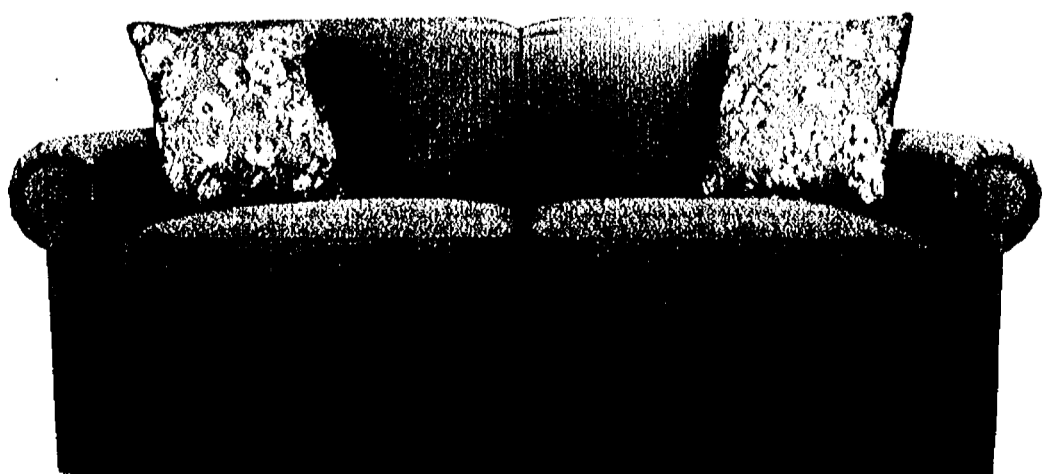

FULL SLEEPER SOFA **SALE \$699⁹⁹**
COMPARE AT \$1129

Vermeulen's

HOT BUYS

L A Z B O Y

YOUR CHOICE

\$399⁹⁹

BUYS

COMPARE AT \$799



The perfect complement to your casual lifestyle.



Provides you with the full-body comfort of a chaise.



Enveloping comfort that allows you to put your feet up and just simply relax.



Plushly pillowed with a high back, channel-stitched details and full-body chaise.

ADDRESS SPECIALS

MATTRESS^{1ST}

EUROTOP

QUEEN SET

\$299⁹⁹

COMPARE AT \$599

TWIN SET **\$219⁹⁹** COMPARE AT \$439

FULL SET **\$279⁹⁹** COMPARE AT \$559

MATTRESS^{1ST}

EUROTOP

QUEEN SET

\$399⁹⁹

COMPARE AT \$799

TWIN SET **\$279⁹⁹** COMPARE AT \$559

FULL SET **\$349⁹⁹** COMPARE AT \$699

KING SET **\$649⁹⁹** COMPARE AT \$1299

Sealy Posturepedic

ULTRA PLUSH

QUEEN SET

\$699⁹⁹

COMPARE AT \$1399

TWIN SET **\$499⁹⁹** COMPARE AT \$999

FULL SET **\$649⁹⁹** COMPARE AT \$1299

KING SET **\$999⁹⁹** COMPARE AT \$1999

Sealy Posturepedic

PLUSH EURO PILLOWTOP

QUEEN SET

\$799⁹⁹

COMPARE AT \$1599

TWIN SET **\$599⁹⁹** COMPARE AT \$1199

FULL SET **\$749⁹⁹** COMPARE AT \$1499

KING SET **\$1099⁹⁹** COMPARE AT \$2199

Simmons Beautyrest

CLASSIC PILLOW TOP

QUEEN SET

\$999⁹⁹

COMPARE AT \$1999

TWIN SET **\$799⁹⁹** COMPARE AT \$1599

FULL SET **\$949⁹⁹** COMPARE AT \$1899

KING SET **\$1299⁹⁹** COMPARE AT \$2599

Simmons Beautyrest

CLASSIC PILLOW TOP WITH VISCO

QUEEN SET

\$1299⁹⁹

COMPARE AT \$2599

TWIN SET **\$1099⁹⁹** COMPARE AT \$2199

FULL SET **\$1249⁹⁹** COMPARE AT \$2499

KING SET **\$1599⁹⁹** COMPARE AT \$3199

22 MONTHS INTEREST FREE FINANCING*

**Vaughan
Bassett**

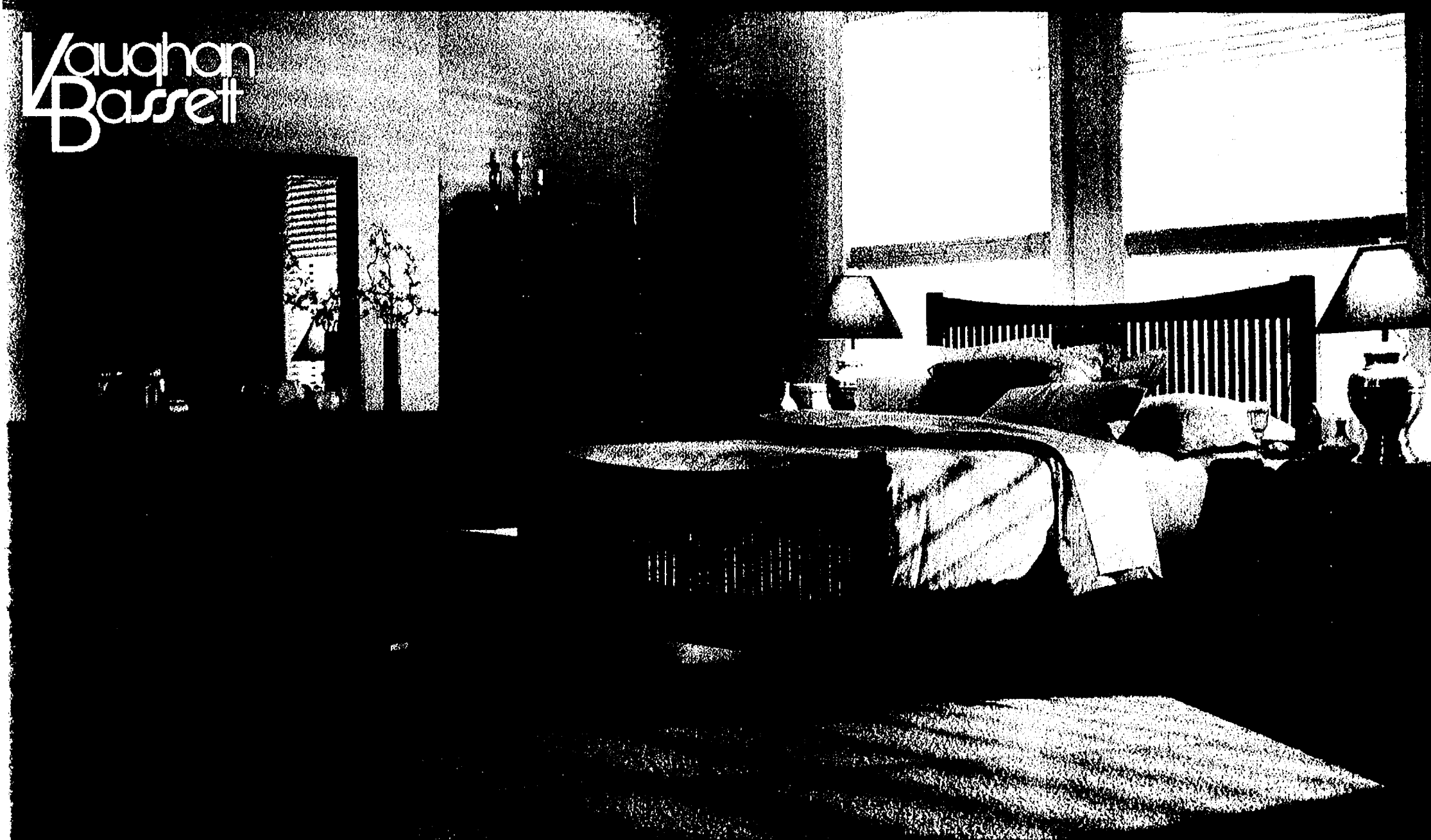

CHOCOLATE
ASH

DARK
CHERRY

LIGHT
CHERRY

NATURAL
ASH

Simple country pieces updated with modern hardware and clean lines is what makes up the Chocolate Ash Casual Set. Bed with Low Profile Footboard. Bedroom Set.

7 Pc. Set includes: Queen Slat Headboard, Footboard, Rails, Dresser, Mirror, Chest & Nightstand. 4 Finishes Available.

7 PC. BEDROOM
\$2299⁹⁹

**Vaughan
Bassett**



Includes Dresser, Mirror, Chest & 4 Pc. Bed - Bookcase Headboard, Footboard, Rails & Mattress Support.

429

7 PC. BEDROOM
\$1999⁹⁹

**Vaughan
Bassett**



Includes Triple Dresser, Chest Nightstand, Mirror & 3 Pc. Bed - Headboard, Footboard, & Rails.

7 PC. BEDROOM
\$2699⁹⁹

Vermeulen's

HOT BUYS

vermeulen

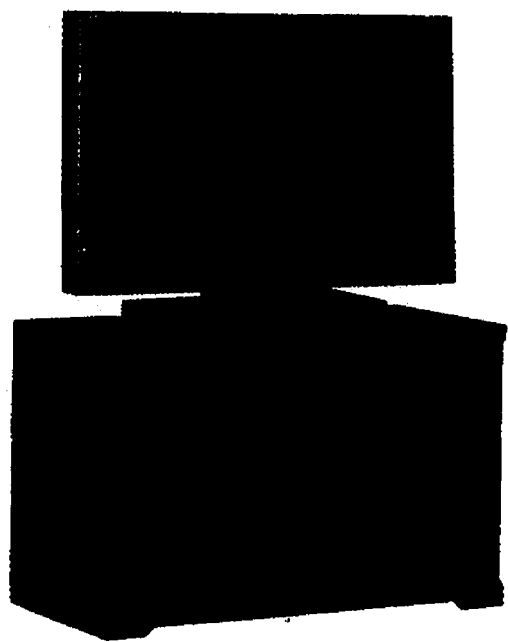

41" TV CART
SALE \$349⁹⁹ COMPARE AT \$539

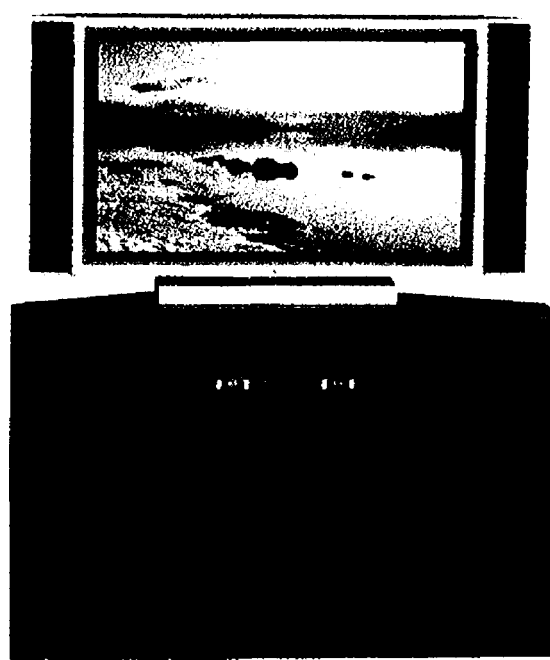

52" CORNER TV CART
SALE \$499⁹⁹ COMPARE AT \$759

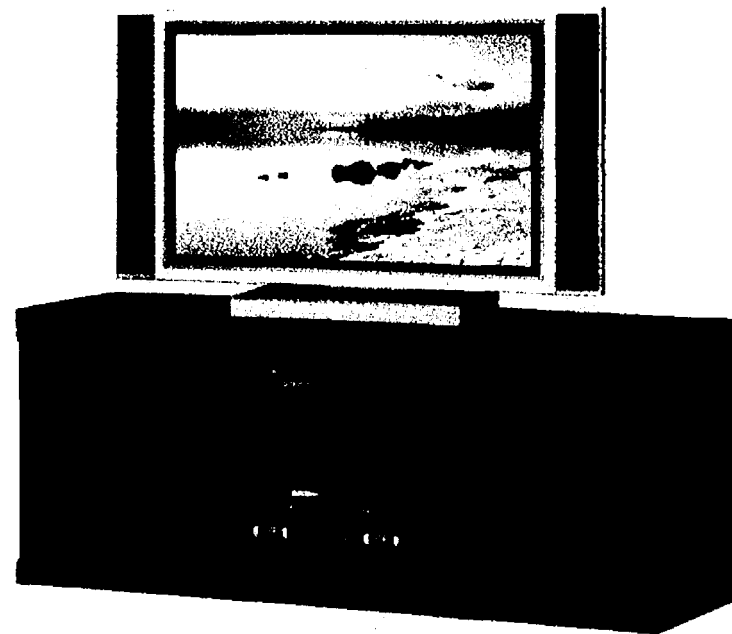

64" TV CONSOLE
SALE \$449⁹⁹ COMPARE AT \$719

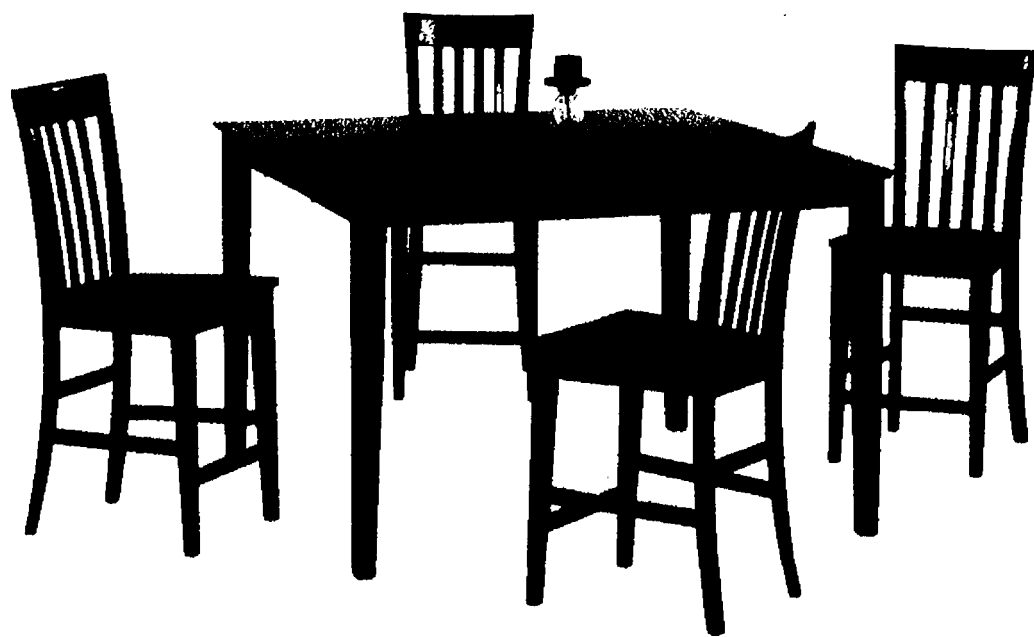

5 PC. PUB SET
SALE \$699⁹⁹ COMPARE AT \$1179



5 PC. PUB SET
SALE \$699⁹⁹ COMPARE AT \$1179

22 MONTHS INTEREST FREE FINANCING*

CANADEL 
The Workshop
 Custom Dining... Your way!

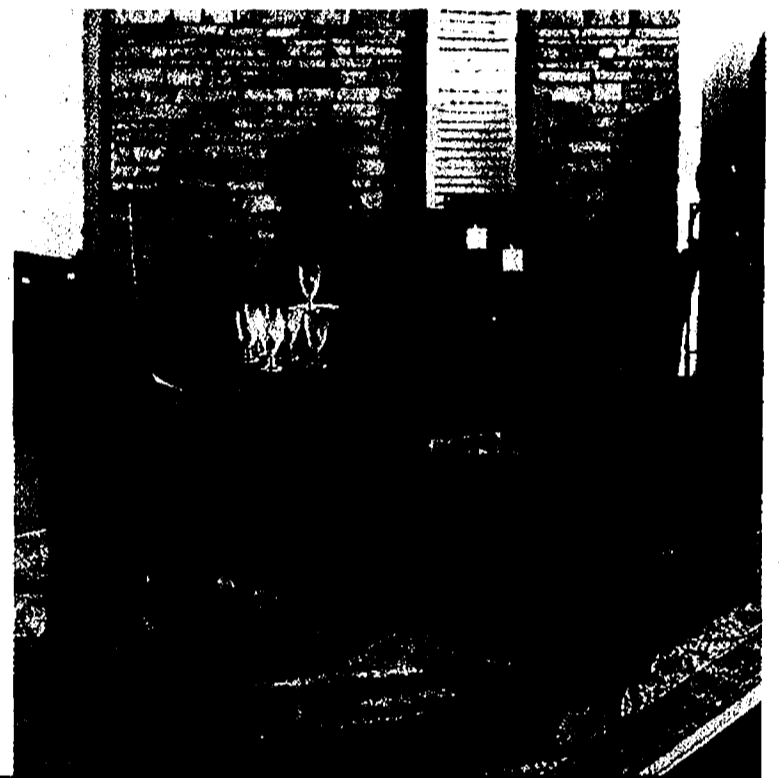
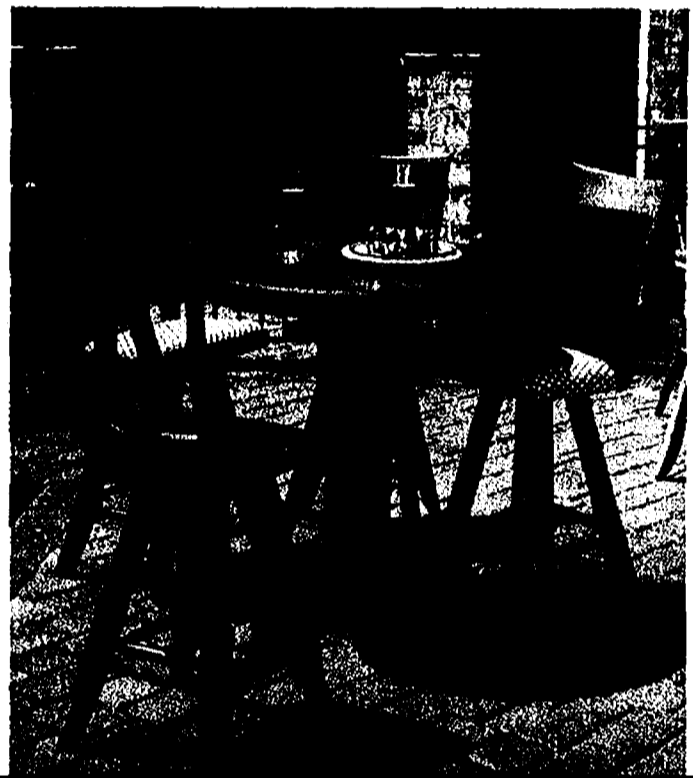

So Many Choices, So Many Styles For Your Home!

All Solid Birch or Oak!

Don't settle for someone else's dream dining room. Use the workshop from Canadel and build your own dream!

SELECT A TABLE SHAPE, SIZE & LEG

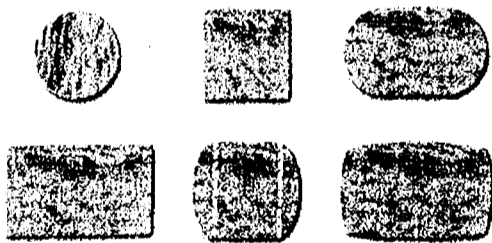

CHOOSE YOUR CHAIRS

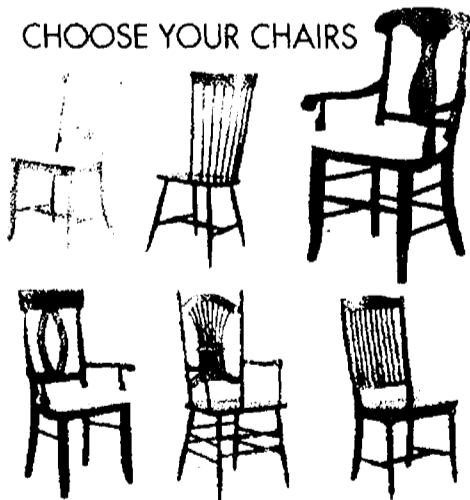

CHOOSE YOUR FABRIC

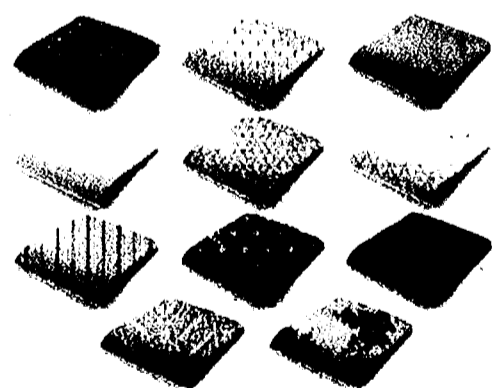

SPICE IT UP WITH COLORS & MATERIALS



Experience Canadel.

Your Custom design to fit your needs.

3 PC. DINING SET
SALE \$399⁹⁹ COMPARE AT \$629

5 PC. DINING SET
SALE \$759⁹⁹ COMPARE AT \$1129

7 PC. DINING SET **SALE \$889⁹⁹**
 Compare at \$1329

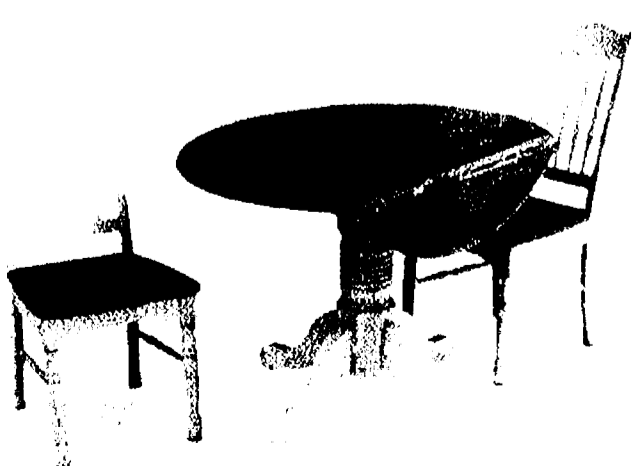

Chairs not as shown

Vermeulen's

HOT BUYS



FLOOR SAMPLE SELL-OFF!

SAVINGS ARE APPLIED TO OUR ALREADY LOW SALE PRICE

**Universal
Bedroom**
40% Off
Our Sale Price

**Solidwood Durham
Bedroom**
40% Off
Our Sale Price

**Stanley Youth
Bedroom**
25% Off
Our Sale Price

Dining Room Sets
40% Off
Our Sale Price

Select Leather
40% Off
Our Sale Price

**These Will
Sell Fast!**

**Select Sofas &
Motion Sofas**
40% Off
Our Sale Price

**Bassett
5 Pc. Dining Set**
at
**WHOLESALE
PRICING**

**Extreme
Discounts!**

*We Do Custom Draperies At
Our Jackson Store!*

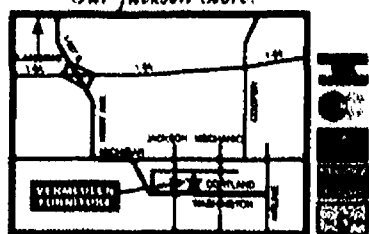

517-782-8208
135 West Cortland, Jackson

OPEN:

Mon & Fri.....10-9
Tues, Wed, Thurs & Sat.....10-5:30
Sunday.....Noon-4



You'll like the look...You'll love the price.
Visit our Website at www.vermeulenfurniture.com

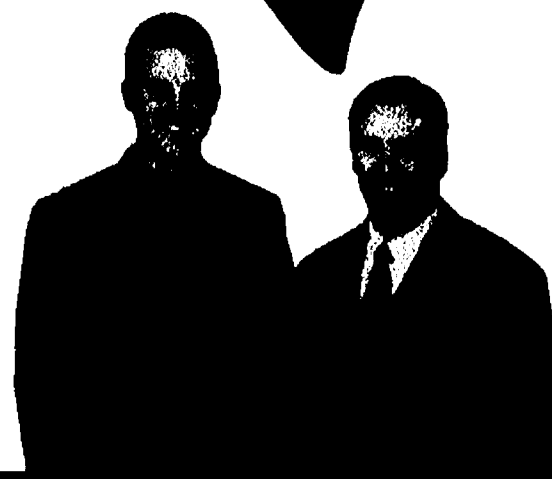

*With approved credit a minimum purchase of \$1999 and a 20% deposit, receive 22 months interest free financing with equal monthly payments.
Purchases under \$1999 receive 12 months interest free financing with NO monthly payments. A deposit of 25% is required on all custom orders.
Photos may not represent actual colors in stock. Previous purchases will not be adjusted to reflect "floor sample" discounts shown in this ad.

SmartSource
magazine



Nestlé

Good Food, Good Life

Thanks, Mom! You could
WIN a \$10,000 Dream Vacation!



Enter
the photo
contest
today!

Anchor us in Anchorage,
then "tote us" to
the totem poles!



This Mother's Day, we want to thank you for all that you do and give you a chance to
WIN the vacation of your dreams, customized by the travel experts at *Frommer's*®. It's easy:

- Imagine your family's dream vacation
- Capture it in a photo along with a caption
- Upload it at VeryBestKids.com/ThanksMom

Subject to full rules, entry requirements and prize details at VeryBestKids.com/ThanksMom

Brought to you by NESTLÉ®



No purchase necessary. Open to legal residents of the 50 U.S. & D.C., 18 or older. Contest ends 11:59 p.m. ET 5/31/08. Visit VeryBestKids.com/ThanksMom to enter and for full official rules. Void where prohibited. Subject to full rules, entry requirements and prize details. Unless otherwise noted, all trademarks are owned by Société des Produits Nestlé S.A., Vevey, Switzerland. Frommer's is a registered trademark of Arthur Frommer, used by Wiley under exclusive license, and may not be used without written permission. Used hereunder by license.

MANUFACTURER'S COUPON | EXPIRES 7/27/08 | nestleusa.com

Save 50¢
when you buy
any 100% Juice!



100%
juice!

When NESTLÉ USA Manufacturer's Coupon Redemption Policy dated 10/1/05, available upon request. Consumer must pay sales tax. Good only in USA. Send coupons to NESTLÉ USA, CMS Dept. #00020, 1 Fawcett Drive, Del Rio, TX 78840. Cash value 1/20¢. All trademarks are owned by Société des Produits Nestlé S.A., Vevey, Switzerland.

99328



All natural ingredients • No added sugars • No preservatives

5 28000 31024 5 (8100)0 99328

www.smartsource.com (800) 727-2695

SHEERCOVER®

Mfr's Coupon Exp. 07/27/2008
Nestleusa.com

SAVE 50¢

when you buy one (1)
NESTLÉ NESQUIK®
Ready-to-Drink Flavored Milk,
any size or flavor.

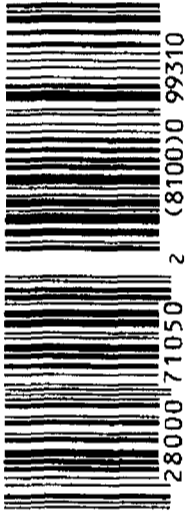

Mfr's Coupon Exp. 07/27/2008
Nestleusa.com

SAVE 50¢

when you buy one (1)
NESTLÉ NESQUIK® Syrup,
any size or flavor.

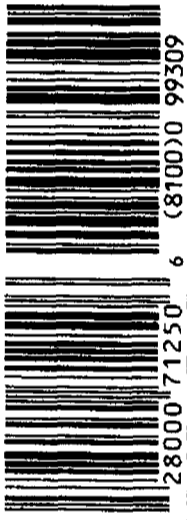

Mfr's Coupon Exp. 07/27/2008
Nestleusa.com

SAVE 50¢

when you buy one (1)
NESTLÉ NESQUIK®
Powder, any size
or flavor.

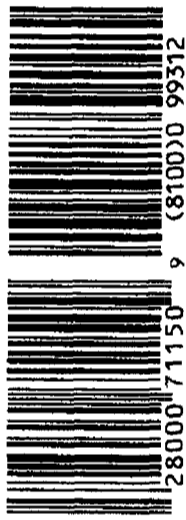

Coupon void if altered, copied, sold, purchased, transferred, exchanged or where prohibited or restricted by law. CONSUMER: Limit one coupon per specified item(s) purchased. This coupon good only on product sizes and varieties indicated. RETAILER: NESTLÉ USA will reimburse you face value plus 8¢, if submitted in compliance with NESTLÉ USA Manufacturer's Coupon Redemption Policy dated 10/1/05, available upon request. Consumer must pay sales tax. Good only in USA. Send coupons to NESTLÉ USA, CMS Dept. #00020, 1 Fawcett Drive, Del Rio, Texas 78840. Cash value 1/20¢.

Coupon void if altered, copied, sold, purchased, transferred, exchanged or where prohibited or restricted by law. CONSUMER: Limit one coupon per specified item(s) purchased. This coupon good only on product sizes and varieties indicated. RETAILER: NESTLÉ USA will reimburse you face value plus 8¢, if submitted in compliance with NESTLÉ USA Manufacturer's Coupon Redemption Policy dated 10/1/05, available upon request. Consumer must pay sales tax. Good only in USA. Send coupons to NESTLÉ USA, CMS Dept. #00020, 1 Fawcett Drive, Del Rio, Texas 78840. Cash value 1/20¢.

Coupon void if altered, copied, sold, purchased, transferred, exchanged or where prohibited or restricted by law. CONSUMER: Limit one coupon per specified item(s) purchased. This coupon good only on product sizes and varieties indicated. RETAILER: NESTLÉ USA will reimburse you face value plus 8¢, if submitted in compliance with NESTLÉ USA Manufacturer's Coupon Redemption Policy dated 10/1/05, available upon request. Consumer must pay sales tax. Good only in USA. Send coupons to NESTLÉ USA, CMS Dept. #00020, 1 Fawcett Drive, Del Rio, Texas 78840. Cash value 1/20¢.

Nestlé.

Your happy place
is just a sip away.



NESTLÉ and NESQUIK are registered trademarks of Société des produits Nestlé S. A., Vevey, Switzerland

BOOST
Nutritional Energy Drink

New

DELICIOUS NUTRITION ON THE GO

Great Tasting Smoothie
with the Balanced Nutrition
you expect from **BOOST**®

- 9g of Protein and Low in Fat
- 22 Vitamins & Minerals
- As much Calcium as a Glass of 2% Milk



3 Delicious Flavors
Available in the Nutrition Aisle:

Strawberry • Peach • Raspberry

All trademarks are owned by Société des Produits Nestlé S.A., Vevey, Switzerland.

MANUFACTURER COUPON EXPIRES 5/31/09

SAVE \$2.00

on any ONE (1) multipack of
BOOST® Smoothie



Find **BOOST**® Nutritional Energy
Drink in the nutrition aisle

Consumer: This coupon good only for **BOOST**® Smoothie. You pay any sales tax. This coupon is not valid for any product that is paid for in whole or in part by a government program. May not be reproduced. This offer is valid only in the 50 United States. This offer is not valid in Puerto Rico or other U.S. territories. Void if transferred to any person, firm or group prior to store redemption.
Retailer: You are authorized to act as our agent and redeem this coupon at face value on specified products. We will reimburse you for the face value of this coupon plus 8 cents if submitted in compliance with Nestlé HealthCare Nutrition, Inc. Coupon Redemption Policy, incorporated herein by reference. Send coupons to: Coupon Redemption Center, P.O. Box 880170, El Paso, TX 79888-0170. Cash value 1/20 of 1 cent. Void where prohibited, taxed or restricted by law. All trademarks are owned by Société des Produits Nestlé S.A., Vevey, Switzerland.

20484



5 41679 14182 8 (8101)0 20484 0608

Go to
BOOST.com
for product
information, recipes
& health tips.

SHEERCOVER®

SheerCover®

SheerCover®

MFR COUPON

SAVE \$1.25

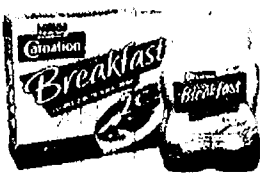

on any ONE (1) powder or multipack Carnation® Instant Breakfast® product
Find it in the BREAKFAST AISLE

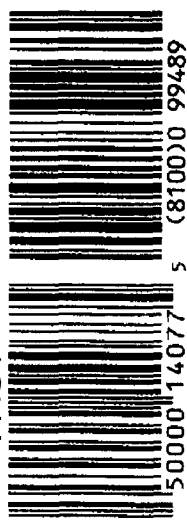

5 50000 14077 5 (8100)0 99489

Coupon void if altered, copied, sold, purchased, transferred, exchanged or where prohibited or restricted by law. **CONSUMER:** Limit one coupon per specified item(s) purchased. This coupon good only on product sizes and varieties indicated. **RETAILER:** NESTLE USA will reimburse you face value plus 8¢, if submitted in compliance with NESTLE USA Manufacturer's Coupon Redemption Policy dated 10/1/05, available upon request. Consumer must pay sales tax. Good only in USA. Send coupons to NESTLE USA, CMS Dept. #00020, 1 Fawcett Drive, Del Rio, Texas 78840. Cash value 1/20¢. All trademarks are owned by Societe des Produits Nestle S.A., Vevey, Switzerland.

MFR COUPON

SAVE \$1.50



on any ONE (1) Ready-to-Drink Carnation® Instant Breakfast® multipack
Find it in the BREAKFAST AISLE

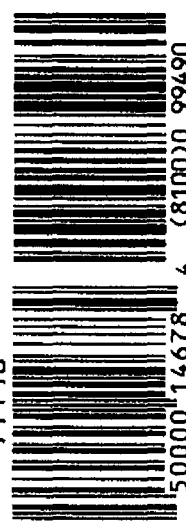

5 50000 14678 4 (8100)0 99490

Coupon void if altered, copied, sold, purchased, transferred, exchanged or where prohibited or restricted by law. **CONSUMER:** Limit one coupon per specified item(s) purchased. This coupon good only on product sizes and varieties indicated. **RETAILER:** NESTLE USA will reimburse you face value plus 8¢, if submitted in compliance with NESTLE USA Manufacturer's Coupon Redemption Policy dated 10/1/05, available upon request. Consumer must pay sales tax. Good only in USA. Send coupons to NESTLE USA, CMS Dept. #00020, 1 Fawcett Drive, Del Rio, Texas 78840. Cash value 1/20¢. All trademarks are owned by Societe des Produits Nestle S.A., Vevey, Switzerland.

SERIOUS MORN FUEL



NEW ON-THE-GO BOTTLE!

2X PROTEIN of an EGG CALCIUM of YOGURT*

* Calcium comparison based on a 6 oz. carton of togeety yogurt.

Chefs Agree...

NESCAFÉ

Taster's Choice

is America's BEST Instant Coffee

Awarded by professional chefs of American Culinary Chef-Best



Now available in convenient single-serve packets!



Manufacturer's Coupon Exp. Date 07/19/08 Nestleusa.com

SAVE 50¢

When you purchase any one (1) NESCAFÉ TASTER'S CHOICE®

any size or variety, canister or single serve.

Coupon valid if altered, copied, sold, purchased, transferred, exchanged or where prohibited or restricted by law. Limit one coupon per specified item purchased. This coupon good only on product sizes and varieties indicated. NESTLE USA will reimburse you face value plus 5¢. If submitted in compliance with NESTLE USA Manufacturer's Coupon Redemption Policy dated 10/1/05, available upon request. Consumer must pay sales tax. Good only in USA. Send coupons to NESTLE USA, CMS Dept 800020, 1 Favoret Drive, Del Rio, Texas 78840. Cash value 1/20¢.



5 28000 15050 6 (8100)0 99317

- INTENSE SINUS PRESSURE
- POUNDING HEADACHE
- TOUGH ALL DAY NASAL CONGESTION



NOW BE CLEAR AND STRONG ALL DAY LONG.

SKIP THE COLD AISLE... ALL DAY RELIEF IS BEHIND THE PHARMACY COUNTER



- ALL DAY/WHOLE SYMPTOM RELIEF OF
- Sinus Pressure
 - Headache
 - Nasal Congestion
 - Sinus Congestion
- 1 CAPLET 12 HOURS

THE ALEVE STOPS THE PAIN. THE STOPS THE SINUS PRESSURE AND CONGESTION.

SHEER COVER®

Sheer Cover®

Sheer Cover®

MANUFACTURER'S COUPON EXPIRES 07/27/08

SAVE \$1.00

On any Joint Juice® product

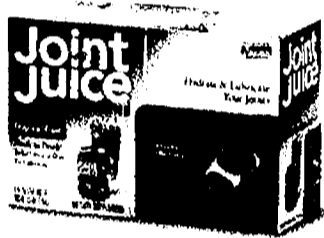

Coupon void if altered, copied, sold, purchased, transferred, exchanged or where prohibited or restricted by law. CONSUMER: Limit one coupon per specified item(s) purchased. This coupon cannot be combined or used with any other offer. This coupon good only on product sizes and varieties indicated. RETAILER: Joint Juice, Inc. will reimburse you face value plus 8¢, if submitted in compliance with Joint Juice, Inc. Manufacturer's Coupon Redemption Policy dated 10/1/05, available upon request. Consumer must pay sales tax. Good only in USA. Send coupons to Joint Juice, Inc., CHS Dept. #00020, 1 Fawcett Drive, Del Rio, Texas 78840. Cash value 1/20¢.

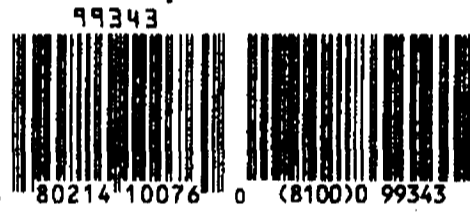

Joint Juice

Dietary Supplement

HYDRATE YOUR JOINTS.™

Cartilage, your joints' natural shock absorber, loses water over time and could use some hydration to keep working like it should. **Joint Juice** and **Joint Juice Fitness** are packed with a full day's supply of 1500mg of Glucosamine to help cushion and deliver joint comfort!

Joint Juice

- 1500mg of Glucosamine in every can
- 10% juice and lightly carbonated
- 60mg of vitamin C
- 30 calories
- Tropical Fruit & Orange-Tangerine flavors

Joint Juice Fitness

- 1500mg of Glucosamine in every bottle
- Lightly sweetened
- Essential vitamins and electrolytes
- 10 calories
- Kiwi Strawberry, Lemon & Berry flavors

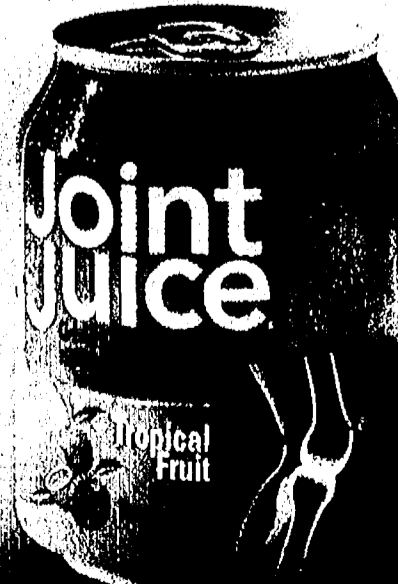

Proud sponsor of the
ARTHRITIS FOUNDATION
www.arthritis.org

**Joint Juice is proud to support the Arthritis Foundation's efforts to help people take control of arthritis. For information about arthritis, contact the Foundation at 800-283-7800 or www.arthritis.org

†These statements have not been evaluated by the FDA. This product is not intended to diagnose, treat, cure or prevent any disease.

 **PURINA** Pet Lover Savings

www.purinapetlover.com



SAVE
more than
\$2000

with the Purina® Pet Lover Coupons in this insert.

*Celebrate
the pet
in your life.*

*And the
life in
your pet.*

JOIN WITH PURINA
TO HELP SHELTER PETS
DURING NATIONAL
PET MONTH.

Purina
will partner
with local retailers
to donate to area
pet shelters for
National Pet
Month.

S H E R C O V E R
S H E R C O V E R
P U R I N A

Celebrate Pets! May is National Pet Month.
www.purinapetlover.com

Healthy Life Nutrition™



Long Live Your Dog.™

www.longliveyourdog.com

Trademarks owned by Société des Produits Nestlé S.A., Vevey, Switzerland

MANUFACTURER'S COUPON

EXPIRATION DATE: 5/27/08

MANUFACTURER'S COUPON

EXPIRATION DATE: 5/27/08

Save \$1.50

on one (1) 3.5 lb or larger bag of



- Purina® Dog Chow® brand Dog Food
- Purina® Senior 7+ brand Adult Dog Food
- Purina® Fit & Trim® brand Adult Dog Food
- Naturally Complete With Vitamins & Minerals From Purina® Dog Chow® brand Dog Food
- Purina® Puppy Chow®, any variety brand Puppy Food

Save \$2.50

on one (1) 15.5 lb or larger bag of



- Purina® Dog Chow® brand Dog Food
- Purina® Senior 7+ brand Adult Dog Food
- Purina® Fit & Trim® brand Adult Dog Food
- Naturally Complete With Vitamins & Minerals From Purina® Dog Chow® brand Dog Food
- Purina® Puppy Chow®, any variety brand Puppy Food

CONSUMER Required purchase necessary. Coupon may not be copied or transferred. No other coupon may be used to purchase the same packages. Fraudulent submission or receipt could result in legal action or prosecution under federal mail and/or computer fraud statutes. RE: TAILER Nestlé Purina PetCare Company, CMS, Dept. #17800, 1 Fawcett Drive, Del Rio, TX 78840 will redeem this coupon per our Coupon Redemption Policy, available upon request (in the case of free goods, shelf price). Consumer must pay sales tax. GOOD ONLY IN USA. APOs FPOs Void where prohibited. Cash value 1/20¢. Trademarks owned by Société des Produits Nestlé S.A., Vevey, Switzerland. Printed in U.S.A.



5 17800 30078 5 (8101) 0 93521 0508

CONSUMER Required purchase necessary. Coupon may not be copied or transferred. No other coupon may be used to purchase the same packages. Fraudulent submission or receipt could result in legal action or prosecution under federal mail and/or computer fraud statutes. RE: TAILER Nestlé Purina PetCare Company, CMS, Dept. #17800, 1 Fawcett Drive, Del Rio, TX 78840 will redeem this coupon per our Coupon Redemption Policy, available upon request (in the case of free goods, shelf price). Consumer must pay sales tax. GOOD ONLY IN USA. APOs FPOs Void where prohibited. Cash value 1/20¢. Trademarks owned by Société des Produits Nestlé S.A., Vevey, Switzerland. Printed in U.S.A.



5 17800 30084 6 (8101) 0 93520 0508

Save Now,
Savor Later

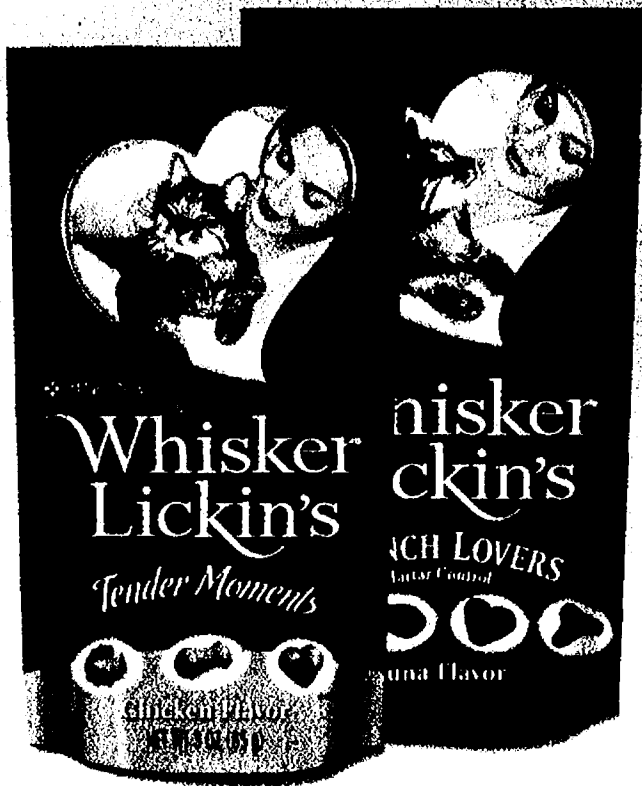

MANUFACTURER'S COUPON | EXPIRATION DATE: 7/31/08

Buy one (1) 2.1 or 3 oz pouch of
Purina® Whisker Lickin's®
brand Cat Treats
any variety,
get one (1) 2.1 or 3 oz pouch
FREE (up to \$1³⁴),
any variety



Cashier Write in Shelf Price
up to \$1.34

CONSUMER: Required purchase necessary. Coupon may not be copied or transferred. No other coupon may be used to purchase the same package(s). Fraudulent submission or receipt could result in legal action or prosecution under federal mail and/or computer fraud statutes. RETAILER: Nestlé Purina PetCare Company, CMS, Dept. #17800, 1 Fawcett Drive, Del Rio, TX 78840 will redeem this coupon per our Coupon Redemption Policy, available upon request (in the case of free goods, shelf price). Consumer must pay sales tax. GOOD ONLY IN USA, APOs, FPOs. Void where prohibited. Cash value: 1/20¢. Trademarks owned by Société des Produits Nestlé S.A., Vevey, Switzerland. Printed in U.S.A.



5 17800 71214 4 (8101) 0 93517 0708

Adopt a Shelter Pet in National Pet Month.

www.purinapetlover.com

FOR EVERY LIFESTYLE,
There's a Purina® Cat Chow®
brand Cat Food



www.catchow.com

MANUFACTURER'S COUPON | EXPIRATION DATE: 7/27/08

Save 55¢
on one (1) 3 lb or larger bag
of **Purina® Cat Chow®**,
brand Cat Food
any variety



CONSUMER: Required purchase necessary. Coupon may not be copied or transferred. No other coupon may be used to purchase the same package(s). Fraudulent submission or receipt could result in legal action or prosecution under federal mail and/or computer fraud statutes. RETAILER: Nestlé Purina PetCare Company, CMS, Dept. #17800, 1 Fawcett Drive, Del Rio, TX 78840 will redeem this coupon per our Coupon Redemption Policy, available upon request (in the case of free goods, shelf price). Consumer must pay sales tax. GOOD ONLY IN USA, APOs, FPOs. Void where prohibited. Cash value: 1/20¢. Trademarks owned by Société des Produits Nestlé S.A., Vevey, Switzerland. Printed in U.S.A.



5 17800 61055 6 (8101) 0 93527 0708

MANUFACTURER'S COUPON | EXPIRATION DATE: 7/27/08

Save \$1⁰⁰
on one (1) bag of
Purina® Kitten Chow®,
brand Kitten Food
any size



CONSUMER: Required purchase necessary. Coupon may not be copied or transferred. No other coupon may be used to purchase the same package(s). Fraudulent submission or receipt could result in legal action or prosecution under federal mail and/or computer fraud statutes. RETAILER: Nestlé Purina PetCare Company, CMS, Dept. #17800, 1 Fawcett Drive, Del Rio, TX 78840 will redeem this coupon per our Coupon Redemption Policy, available upon request (in the case of free goods, shelf price). Consumer must pay sales tax. GOOD ONLY IN USA, APOs, FPOs. Void where prohibited. Cash value: 1/20¢. Trademarks owned by Société des Produits Nestlé S.A., Vevey, Switzerland. Printed in U.S.A.



5 17800 63276 5 (8101) 0 93529 0708

Trademarks owned by Société des Produits Nestlé S.A., Vevey, Switzerland

SHEER COVER®

93517
93527
93529

Bring Home New Roast Beef Flavor



for the real meat lover in the family.™

Trademarks owned by Société des Produits Nestlé S.A., Vevey, Switzerland

MANUFACTURER'S COUPON | EXPIRATION DATE: 6/30/08



Buy two (2) 13.2 oz cans of
Purina® ALPO®
brand Dog Food
get one (1) 13.2 oz can
FREE, any variety

Cashier Write in
Shelf Price
(up to 89¢)

CONSUMER Required purchase necessary. Coupon may not be copied or transferred. No other coupon may be used to purchase the same package(s). Fraudulent submission or receipt could result in legal action or prosecution under federal mail and/or computer fraud statutes. RETAILER: Nestlé Purina PetCare Company, CMS, Dept. #17800, 1 Fewcett Drive, Del Rio, TX 78840 will redeem this coupon per our Coupon Redemption Policy, available upon request (in the case of free goods, shelf price). Consumer must pay sales tax. GOOD ONLY IN USA, APOs, FPOs. Void where prohibited. Cash value: 1/20¢. Trademarks owned by Société des Produits Nestlé S.A., Vevey, Switzerland. Printed in U.S.A.



5 11132 41016 7 (8101) 0 93532 0608

MANUFACTURER'S COUPON | EXPIRATION DATE: 6/30/08



Buy one (1) 22 oz can of
Purina® ALPO®
brand Dog Food
get one (1) 22 oz can
FREE, any variety

Cashier Write in
Shelf Price
(up to \$1.59)

CONSUMER Required purchase necessary. Coupon may not be copied or transferred. No other coupon may be used to purchase the same package(s). Fraudulent submission or receipt could result in legal action or prosecution under federal mail and/or computer fraud statutes. RETAILER: Nestlé Purina PetCare Company, CMS, Dept. #17800, 1 Fewcett Drive, Del Rio, TX 78840 will redeem this coupon per our Coupon Redemption Policy, available upon request (in the case of free goods, shelf price). Consumer must pay sales tax. GOOD ONLY IN USA, APOs, FPOs. Void where prohibited. Cash value: 1/20¢. Trademarks owned by Société des Produits Nestlé S.A., Vevey, Switzerland. Printed in U.S.A.



5 11132 40014 4 (8101) 0 93533 0608

Celebrate Pets! May is National Pet Month.

www.purinapetlover.com

There's No Time Like Beggin' Time!

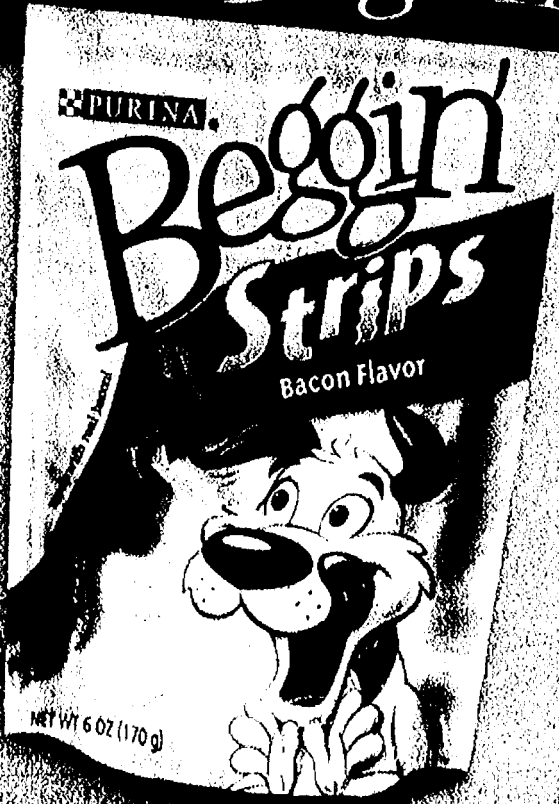

MANUFACTURER'S COUPON | EXPIRATION DATE: 7/27/08

Save \$1.00
on one (1) 6 oz or larger
package of **Purina® Beggin'®**
brand Dog Snacks,
any variety

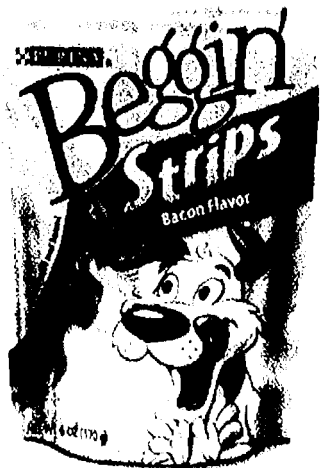

CONSUMER Required purchase necessary. Coupon may not be copied or transferred. No other coupon may be used to purchase the same package(s). Fraudulent submission or receipt could result in legal action or prosecution under federal mail and/or computer fraud statutes. RETAILER: Nestlé Purina PetCare Company, CMS, Dept. #17800, 1 Fewcett Drive, Del Rio, TX 78840 will redeem this coupon per our Coupon Redemption Policy, available upon request (in the case of free goods, shelf price). Consumer must pay sales tax. GOOD ONLY IN USA, APOs, FPOs. Void where prohibited. Cash value: 1/20¢. Trademarks owned by Société des Produits Nestlé S.A., Vevey, Switzerland. Printed in U.S.A.



5 38100 70076 1 (8101) 0 90224 0708

Adopt a Shelter Pet in National Pet Month.
www.purinapetlover.com



A magical world is waiting in every bite

PURINA (co)

Friskies®

CAT FOOD



DISCOVER MORE AT WWW.FRISKIES.COM

MANUFACTURER'S COUPON | EXPIRATION DATE: 7/27/08

Save \$1⁵⁰

on two (2) 3.15 lb or larger bags of Purina® Friskies® brand Dry Cat Food



CONSUMER Required purchase necessary. Coupon may not be copied or transferred. No other coupon may be used to purchase the same package(s). Fraudulent submission or receipt could result in legal action or prosecution under federal mail and/or computer fraud statutes. RETAILER: Nestlé Purina PetCare Company, CMS Dept. #17800, 1 Fawcett Drive, Del Rio, TX 78840 will redeem this coupon per our Coupon Redemption Policy, available upon request in the case of free goods, shelf price. Consumer must pay sales tax. GOOD ONLY IN USA, APOs, FPOs. Void where prohibited. Cash value: 1/20¢. Trademarks owned by Société des Produits Nestlé S.A., Vevey, Switzerland. Printed in U.S.A.



5 50000 30036 0 (8101) 0 93522 0708

MANUFACTURER'S COUPON | EXPIRATION DATE: 7/28/08

Save \$1⁰⁰

on fifteen (15) 5.5 oz cans, any variety OR two (2) 12 ct or one (1) 24 ct or larger multi or variety pack of Purina® Friskies® any variety brand Canned Cat Food



CONSUMER Required purchase necessary. Coupon may not be copied or transferred. No other coupon may be used to purchase the same package(s). Fraudulent submission or receipt could result in legal action or prosecution under federal mail and/or computer fraud statutes. RETAILER: Nestlé Purina PetCare Company, CMS Dept. #17800, 1 Fawcett Drive, Del Rio, TX 78840 will redeem this coupon per our Coupon Redemption Policy, available upon request in the case of free goods, shelf price. Consumer must pay sales tax. GOOD ONLY IN USA, APOs, FPOs. Void where prohibited. Cash value: 1/20¢. Trademarks owned by Société des Produits Nestlé S.A., Vevey, Switzerland. Printed in U.S.A.



5 50000 34076 2 (8101) 0 93524 0708

MANUFACTURER'S COUPON | EXPIRATION DATE: 7/27/08

Save \$1⁰⁰

on fifteen (15) pouches of Purina® Friskies® Seared Filets or Fine Cuts, any variety, OR two (2) 12 ct or one (1) 24 ct Purina® Friskies® variety pack



CONSUMER Required purchase necessary. Coupon may not be copied or transferred. No other coupon may be used to purchase the same package(s). Fraudulent submission or receipt could result in legal action or prosecution under federal mail and/or computer fraud statutes. RETAILER: Nestlé Purina PetCare Company, CMS Dept. #17800, 1 Fawcett Drive, Del Rio, TX 78840 will redeem this coupon per our Coupon Redemption Policy, available upon request in the case of free goods, shelf price. Consumer must pay sales tax. GOOD ONLY IN USA, APOs, FPOs. Void where prohibited. Cash value: 1/20¢. Trademarks owned by Société des Produits Nestlé S.A., Vevey, Switzerland. Printed in U.S.A.



5 50000 34076 2 (8101) 0 93523 0708

MANUFACTURER'S COUPON | EXPIRATION DATE: 7/31/08

Save \$1⁵⁰

on one (1) package of Purina® Friskies® brand Cat Treats, any size, any variety, including Hairball Remedies



CONSUMER Required purchase necessary. Coupon may not be copied or transferred. No other coupon may be used to purchase the same package(s). Fraudulent submission or receipt could result in legal action or prosecution under federal mail and/or computer fraud statutes. RETAILER: Nestlé Purina PetCare Company, CMS Dept. #17800, 1 Fawcett Drive, Del Rio, TX 78840 will redeem this coupon per our Coupon Redemption Policy, available upon request in the case of free goods, shelf price. Consumer must pay sales tax. GOOD ONLY IN USA, APOs, FPOs. Void where prohibited. Cash value: 1/20¢. Trademarks owned by Société des Produits Nestlé S.A., Vevey, Switzerland. Printed in U.S.A.



5 50000 39078 1 (8101) 0 93526 0708

S H E E R C O V E R

Celebrate Pets! May is National Pet Month.
www.purinapetlover.com

**Multiple Strength
for Your Cast
of Characters.™**

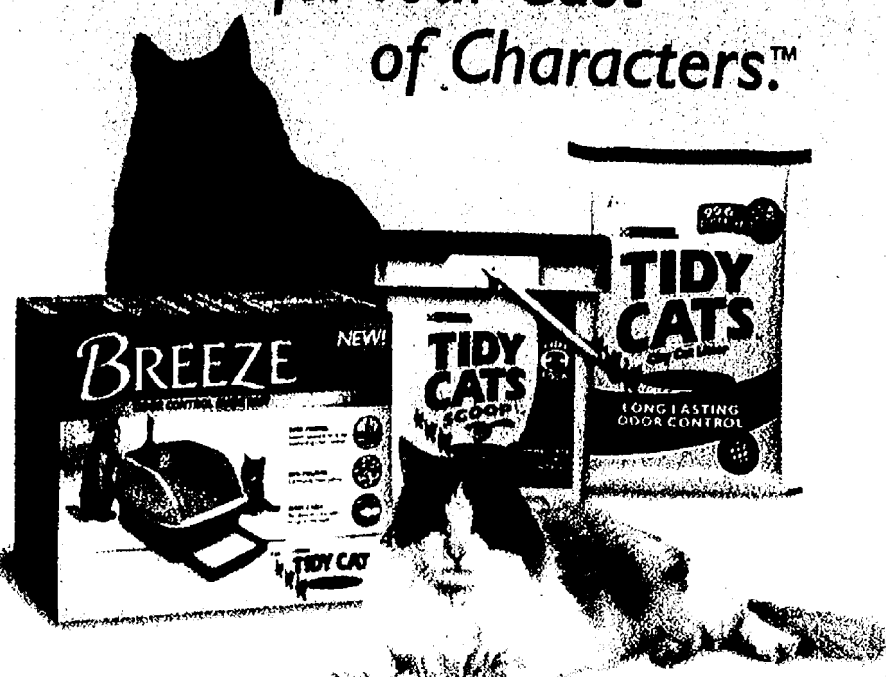

www.tidycats.com

Trademarks owned by Société des Produits Nestlé S.A., Vevey, Switzerland

MANUFACTURER'S COUPON EXPIRATION DATE: 7/31/08
COUPON NOT SUBJECT TO DOUBLING

Save \$1.00 on one (1) package of Purina® Tidy Cats® any size, any variety



CONSUMER Required purchase necessary Coupon may not be copied or transferred. No other coupon may be used to purchase the same package(s). Fraudulent submission or receipt could result in legal action or prosecution under federal mail and/or computer fraud statutes. RETAILER: Nestlé Purina PetCare Company, CMS, Dept. #17800, 1 Fawcett Drive, Del Rio, TX 78840 will redeem this coupon per our Coupon Redemption Policy available upon request (in the case of free goods, shelf price). Consumer must pay sales tax. GOOD ONLY IN USA, APOs, FPOs. Void where prohibited. Cash value: 1/20¢. Trademarks owned by Société des Produits Nestlé S.A., Vevey, Switzerland. Printed in U.S.A.



MANUFACTURER'S COUPON EXPIRATION DATE: 7/31/08
COUPON NOT SUBJECT TO DOUBLING

Save \$5.00 on one (1) Breeze™ from Purina® Tidy Cats® Litter System



CONSUMER Required purchase necessary Coupon may not be copied or transferred. No other coupon may be used to purchase the same package(s). Fraudulent submission or receipt could result in legal action or prosecution under federal mail and/or computer fraud statutes. RETAILER: Nestlé Purina PetCare Company, CMS, Dept. #17800, 1 Fawcett Drive, Del Rio, TX 78840 will redeem this coupon per our Coupon Redemption Policy available upon request (in the case of free goods, shelf price). Consumer must pay sales tax. GOOD ONLY IN USA, APOs, FPOs. Void where prohibited. Cash value: 1/20¢. Trademarks owned by Société des Produits Nestlé S.A., Vevey, Switzerland. Printed in U.S.A.



FREE! FREE! FREE!
Monogram or Symbol Paperboard Dispenser Custom Lettering



300 labels only \$6.95
SALE!
\$4.95

Melissa A. Stone
Interior Design
914 Upper Crest Lane
Yourtown, US 12345

50%
Larger!

Melissa A. Stone
Interior Design
914 Upper Crest Lane
Yourtown, US 12345

Current

See more labels online at
www.CurrentLabels.com

QTY	<input type="checkbox"/> 30800 Plastic Dispenser	only \$1 ea.	\$	
QTY	<input type="checkbox"/> 30040 Self-Inking Stamper	\$14.95 ea.	\$	
Label Color	<input type="checkbox"/> 30110 Gold	<input type="checkbox"/> 30112 Silver		
	<input type="checkbox"/> 30114 Clear	<input type="checkbox"/> 30116 White		
	<input type="checkbox"/> 30118 Rainbow	<input type="checkbox"/> 30134 Stonewashed		
QTY	<input type="checkbox"/> Sm. roll of 300	\$4.95 ea. BEST BUY!	<input type="checkbox"/> Add 50¢ for In-plant Rush!	
	<input type="checkbox"/> Lg. roll of 600	\$7.95 ea.		
Labels Only	<input type="checkbox"/> Block	FREE	<input type="checkbox"/> Italic	FREE
	<input type="checkbox"/> Script	\$1 per roll	<input type="checkbox"/> Contempo	\$1 per roll
	<input type="checkbox"/> Monogram M1	OR	<input type="checkbox"/> Symbol #	
	\$1 per roll	Letter	\$1 per roll	Number
	BEST BUY!			
	600 labels—Double your quantity for just \$3.00 more!	only \$7.95	S&H \$1.75 per item	
			CO Res. Add Sales Tax	
			TOTAL ENCLOSED	\$

PLEASE PRINT personalization EXACTLY as you want it to appear.
(Maximum 4 lines, 28 characters and spaces per line.)

Line 1 _____

Line 2 _____

Line 3 _____

Line 4 _____

Mail check payable to _____ if mailing address is different from above. OR for additional orders, please use a separate sheet of paper.

Get a FREE paperboard dispenser box (not shown) OR Upgrade to this custom plastic dispenser for just \$7 more!

Customize your labels with a FREE Symbol or Monogram! (on labels only)

S	M1	20	135	01
MONOGRAM				
22	164	24	02	
26	03	66	06	
06	100	09	07	
53	151	05	12	

Stamp thousands of quality (imprints) just \$4.95!

Stamp thousands of quality (imprints) just \$4.95!

See Your Doctor Yearly
for Healthy Vision.

Lens Care Tip[™]
- Discard Solution
Daily

Alcon

OPTI-FREE

Replenish

Retains
Moisture for
Enhanced
Comfort

**Doctor
Recommended**

Feel the Difference for Yourself!

MANUFACTURER'S COUPON • EXPIRES 6/30/08

www.OPTI-FREE.com



Only **OS-CAL**[®] is proven
to help **REDUCE** the risk of
HIP FRACTURES by
29%*

OS-CAL **OS-CAL** **OS-CAL**

CAN MAKE ALL THE difference.

*When used as directed
Based on a clinical trial conducted by NIH
©2008 GlaxoSmithKline. Read and follow label directions

MANUFACTURER'S COUPON EXPIRES 06/20/08

Save \$2.00
on any Os-Cal[®] Product

Redeemable at food, drug and mass merchandise stores.
CONSUMER: Limit 1 coupon per purchase of indicated product(s). You pay any sales tax. RETAILER: GSK will reimburse you the face value of this coupon plus 12¢ Handling Fee if submitted in compliance with our Redemption Policy. Copy available upon request. Cash value 1/100 of 1¢. Coupon is void if altered, transferred, exchanged, sold, copied or if prohibited by law. Good only in USA and at APOs, FPOs. **Send coupons to:** GlaxoSmithKline Consumer Healthcare, P.O. Box 880658, El Paso, Texas 88588-0658. ©2008 GlaxoSmithKline. Read and follow label directions.

SHEERCOVER[®]

WAL*MART

Only at

Get 'em both while they're hot. Tim McGraw Limited Edition Great Hits CD available on Tuesday, April 29. Limited Edition Spicy Jalapeno Flavored Fritos corn chips.



Simply This Summer's Hottest Picks. So Good. So Simple.



0%
APR**

on balance transfers
until **May 2009**

FREE TICKETS

Unlimited companion airline tickets
for a full year*

Travel your way

The no-annual-fee Miles by Discover® Card puts you in control. Book your own travel your way. Period.

Plus, get a free companion ticket* every time you use your Discover Card to buy domestic airfare on major airline carriers, through our travel partner. After you make your first \$500 in purchases with your new card, your companion will fly free, with you, for a full year.

Earn and redeem Miles faster with more options:

- Double Miles on your first \$3,000 in travel and restaurant purchases each year*
- One Mile for every \$1 on all your other purchases
- Unlimited Miles that never expire*
- Redeem for travel credits to your account, cash or gift cards from 80 brand-name Partners
- Comes with Award Winning benefits and no annual fee!

Get a **0% APR**** on balance transfers until **May 2009**.

Miles
by **DISCOVER**
CARD

**APPLY
NOW!**



apply.Discovercard.com



1-800-210-9136

Invitation Code: DAPD

*Earn unlimited Miles on all purchases. Earn 2 Miles for each dollar you spend on your first \$3,000 in combined travel and restaurant purchases each year. In addition, earn 1 Mile for each dollar you spend on all other purchases, including combined annual travel and restaurant purchases in excess of \$3,000. Travel purchases are those made on airline tickets, hotel rooms, car rentals, cruises, tour operators and vacation packages purchased through travel agents, including online purchases. Restaurant purchases are those made at merchants classified as full-service restaurants, cafes, cafeterias and fast food locations. Miles have no expiration date, however, if your account is closed for any reason or inactive for 18 consecutive months or if you fail to make the Minimum Payment Due by the Payment Due Date for two consecutive billing periods, your Miles will be forfeited. Full terms and conditions, including redemption information, will be sent with your card. **Free unlimited companion tickets:** If you are approved by July 27, 2008 and make \$500 in purchases with your card within 3 months of being approved, you will receive one free companion ticket each time you use your Discover Card to purchase an airline ticket for travel within the continental United States through our travel partner, Affinion Loyalty Group, Inc. You will be responsible to pay any taxes, fees, and airline surcharges. There is no limit to the number of free companion tickets you can receive for a full year. You will receive a packet with full terms, conditions and restrictions within 8 weeks of completing your purchase requirement.

**Balance Transfer APR is 0% until the last day of the billing period ending during May 2009. Standard purchase APR 13.99%. Cash APR 23.99%. Default APR up to 28.99% (for billing periods ending after 5/1/08, up to 30.99%). Min. fin. Chg.: \$30. Cash transaction fee: 3%, min. \$5. Balance transfer fee: 3%, min. \$10. Rates as of March 1, 2008.

©2008 Discover Bank, Member FDIC

S H E E R C O V E R ®
Discover Card

NEW

CITRUCEL®

FIBER SUPPLEMENT WITH CALCIUM

with **smartfiber**

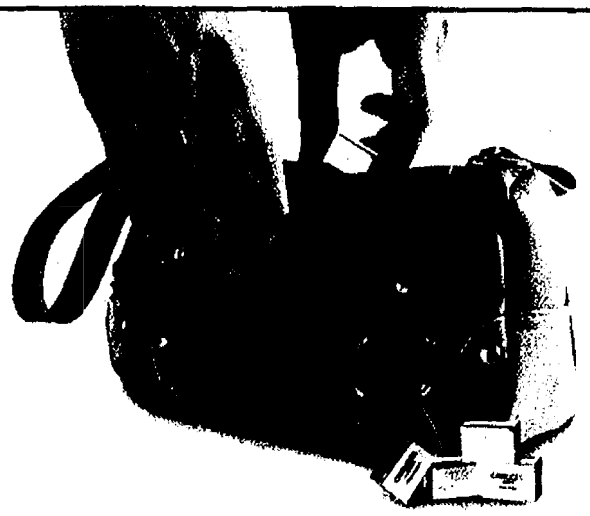

The First and Only Fiber Soft Chew.

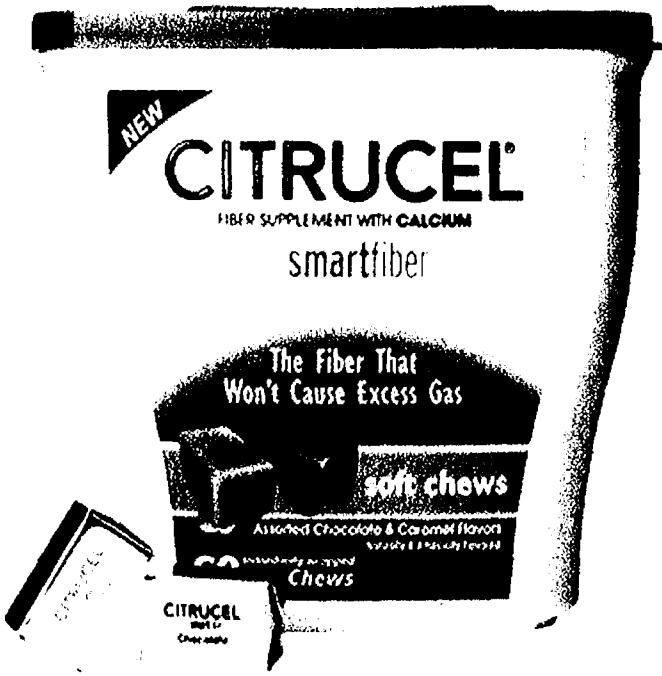

- ✿ Convenient
- ✿ Delicious
- ✿ Effective

Take the Soft Chew 10-Day Difference.

It works or it's free.*

Register at www.CitrucelSoftChews.com.

*Refund of purchase price up to \$15.00. Offer limited to one refund request per household or address and valid only for the person who purchased this product. Refund request can be printed from citrucelsoftchews.com and must be accompanied by the actual UPC symbol and purchase receipt. Requests with duplicated or altered receipts will not be honored. Request from clubs, organizations, and PO Boxes will not be honored. US Mail Fraud Statutes prohibit acts to obtain money or property by means of false pretense. This includes the use of names or addresses (18 U.S.C. 1341 and 1342). Void where taxed, restricted or prohibited by law. Please allow 6 weeks for delivery. Offer good only in the U.S. Submissions must be received by August 15, 2008. ©2008 GlaxoSmithKline. Read and follow label directions.

NEW

MANUFACTURER'S COUPON EXPIRES 06/28/08

\$200 OFF

Citrucel®
Soft Chews

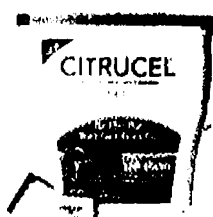

41345

5 00068 65382 3 (8101) 3 41345 0608

Redeemable at food, drug and mass merchandise stores. CONSUMER: Limit 1 coupon per purchase of indicated product(s). You pay any sales tax. RETAILER: GSK will reimburse you the face value of this coupon plus 12¢ Handling Fee if submitted in compliance with our Redemption Policy. Copy available upon request. Cash value 1/100 of 1¢. Coupon is void if altered, transferred, exchanged, sold, copied or if prohibited by law. Good only in USA and at APOs, FPOs. Send coupons to: GlaxoSmithKline Consumer Healthcare, P.O. Box 880658, El Paso, Texas 88588-0658. ©2008 GlaxoSmithKline. Read and follow label directions.

MANUFACTURER'S COUPON EXPIRES 06/28/08

\$100 OFF

any

Citrucel®
Powder or
Caplets

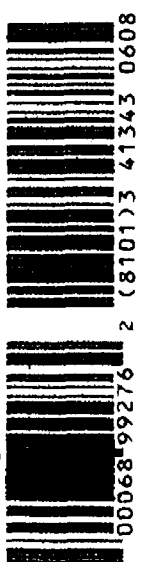
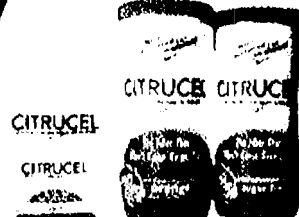

41343

5 00068 99276 2 (8101) 3 41343 0608

Redeemable at food, drug and mass merchandise stores. CONSUMER: Limit 1 coupon per purchase of indicated product(s). You pay any sales tax. RETAILER: GSK will reimburse you the face value of this coupon plus 12¢ Handling Fee if submitted in compliance with our Redemption Policy. Copy available upon request. Cash value 1/100 of 1¢. Coupon is void if altered, transferred, exchanged, sold, copied or if prohibited by law. Good only in USA and at APOs, FPOs. Send coupons to: GlaxoSmithKline Consumer Healthcare, P.O. Box 880658, El Paso, Texas 88588-0658. ©2008 GlaxoSmithKline. Read and follow label directions.

WIN A TRIP TO TUSCANY

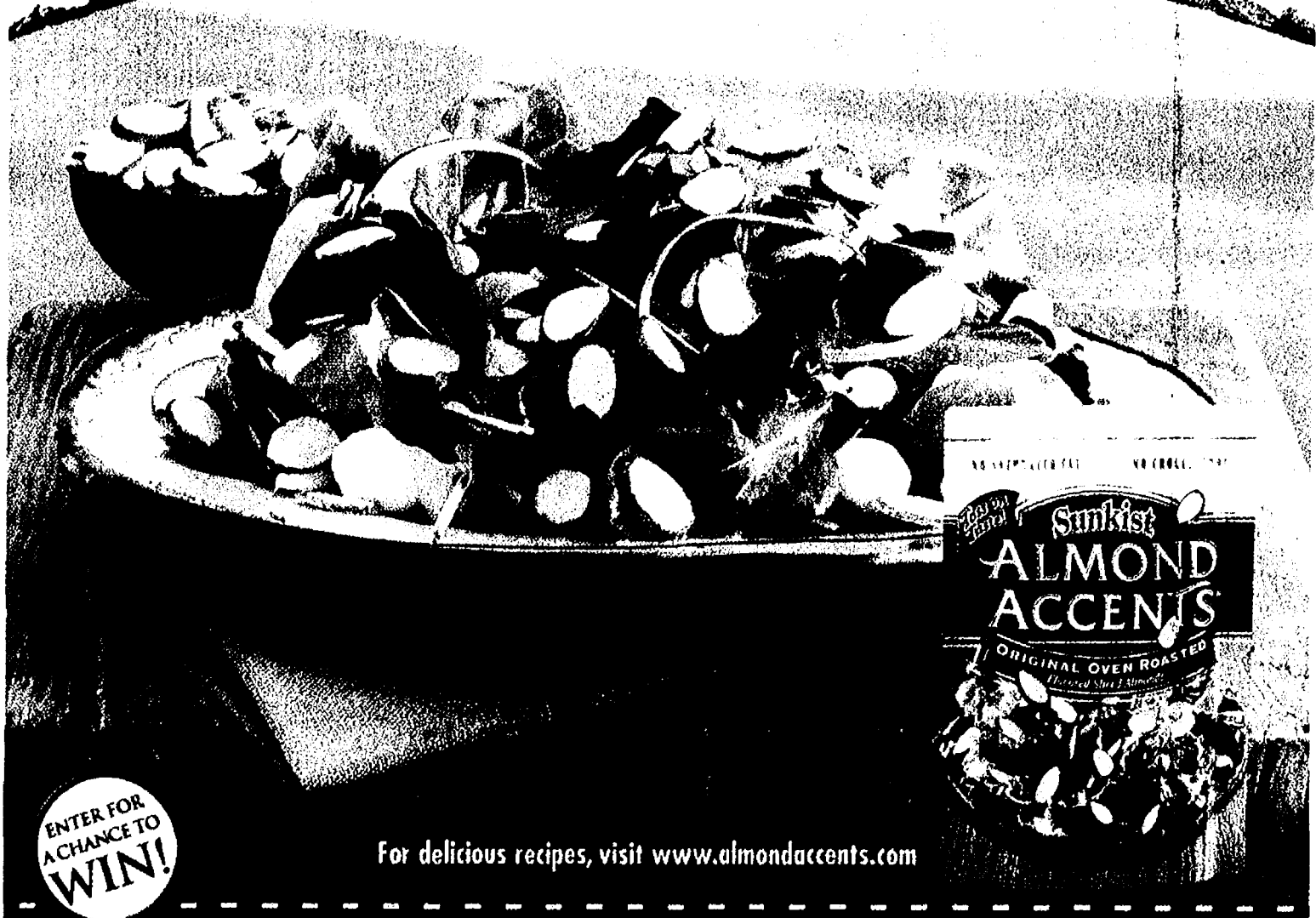

ENTER FOR
A CHANCE TO
WIN!

For delicious recipes, visit www.almondaccents.com

TUSCAN ESCAPE SWEEPSTAKES

OFFICIAL MAIL-IN ENTRY FORM

SAVE 50¢

Grand Prize:

All-Expenses-Paid Trip for Two (2) to Tuscany

Savor the beauty of the Tuscan coast from your double sea view room at the world-famous Il Paliccano Hotel in Porto Ercole, Italy. Take in the sights, scents and flavors of the hotel's renowned Weekend Gourmet Package with a gourmet buffet breakfast for two and a delectable eight-course meal including wine and oil tasting at the Hotel canteen.

1000 Second Prizes: \$25 Gift Cards to Williams-Sonoma

Choose from Williams-Sonoma's tasteful selection of gourmet culinary products for everything from baking and roasting to decorating and entertaining.

Off any one bag of Sunkist Almond Accents®

Retailer: We will reimburse you the face value of this coupon plus 8 cents handling provided you and the consumer have complied with the terms of this offer. Invoices proving purchase of sufficient stock of our brand to cover presented coupons must be shown on request. Any other application may constitute fraud. Coupon void where prohibited, taxed or restricted. Valid only in the U.S. Consumer must pay any sales tax. Cash value 1/45 cent. Reproduction of this coupon is expressly prohibited. Mail coupons to: Paramount Farms, CMS Dept. 14113, One Fawcett Drive, Del Rio, TX 78840. SUNKIST is a registered trademark of Sunkist Growers, Inc. USA. All rights reserved.



Available
in Produce.

Mail to: Almond Accents
"Tuscany Gateway Sweepstakes"
P.O. Box 6678
Saddle Brook, NJ 07663

Name (please print) _____ Date of Birth (must be 18 or older) _____

Address _____

City _____

Phone _____

State _____

Zip _____

COUPON EXPIRES 8/31/08

27024



5 14113 53050 2 (8101)0 27024 0808

NO PURCHASE NECESSARY TO ENTER OR WIN. Open only to legal residents of the 50 United States, District of Columbia, 21 years or older. Void in Puerto Rico & where prohibited. Sweepstakes starts at 10:00:01 AM PT on 4/14/08 and ends at 11:59:59 PM PT on 5/11/08. Limit one entry per stamped envelope. No mechanical reproductions of entry. Subject to Official Rules with complete entry, eligibility and prize details available by going to www.almondaccents.com or mailing a self-addressed stamped envelope to: Almond Accents Tuscany Gateway Sweepstakes rules, P.O. Box 6678, Saddle Brook, NJ 07663 U.S.A. for receipt by 5/19/08. Sponsor: Paramount Farms, Inc. 11444 West Olympic Boulevard #250, Los Angeles, CA 90064. SUNKIST is a registered trademark of Sunkist Growers, U.S.A. All rights reserved. Almond Accents is a registered trademark of Paramount Growers Cooperative, Inc.

SHEER COVER®

Sheer Cover® is a registered trademark of Paramount Farms, Inc.

DanActive™ is a delicious, probiotic-cultured dairy drink that is clinically proven to help strengthen your body's defenses as part of a balanced diet and healthy lifestyle.

MANUFACTURER'S COUPON
EXPIRES 8/29/08
DO NOT DOUBLE

SAVE \$1.00 when you buy any DanActive® or DanActive® Light



Consumer: For ultimate consumer redemption only. Redeem this coupon when purchasing in accordance with the terms of this offer. Limit one coupon per purchase. Good only on purchase of product indicated. Any other use constitutes fraud. You pay sales tax. Void if sold, transferred, reproduced or where prohibited or restricted by law. Void in LA and where prohibited. Retailer: Retailer will be reimbursed face value plus 8¢ for handling if coupons are redeemed properly. Submit in accordance with requirements for proper coupon redemption to Dannon Coupon Redemption, CMS Department #36632, One Fawcett Drive, Del Rio, TX 78840. Invoices showing purchases of sufficient stock to cover all coupons redeemed must be provided upon request. Cash value 1/20th of 1 cent. DANNON® is a registered trademark of The Dannon Company, Inc. ©2008 The Dannon Company, Inc.



5 36632 60076 4 (8100) 0 21254

©2008 The Dannon Company, Inc.



Helps strengthen your body's defenses. *CLINICALLY PROVEN*

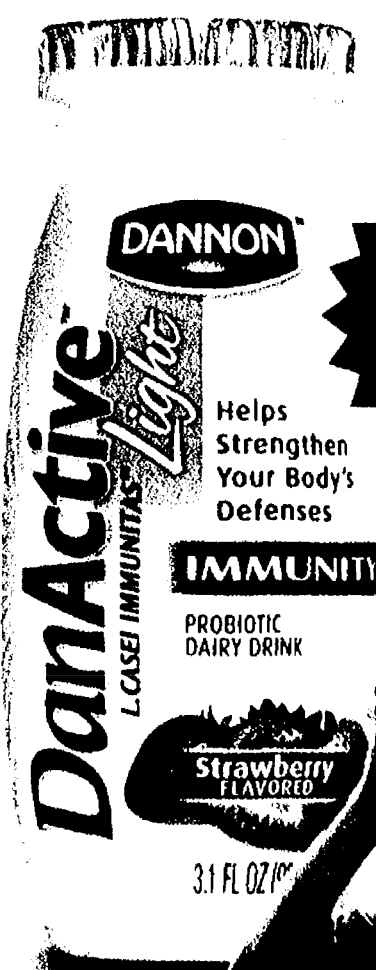
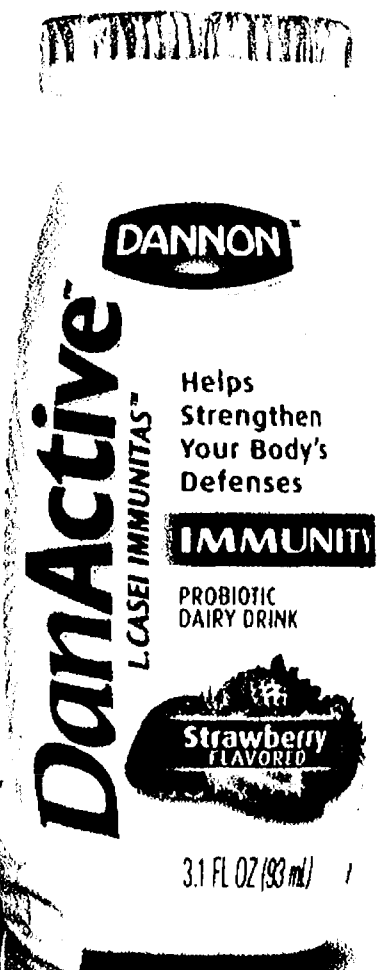

NEW Light!

DanActive® Light: 35 calories, 0g Fat; Regular Probiotic Dairy Drink: 80 Calories, 1.5g Fat per 3.1 FL OZ

*as part of a balanced diet and healthy lifestyle

SHEER COVER®

Sheer Cover®

Kimberly-Clark

ENTER OFFER

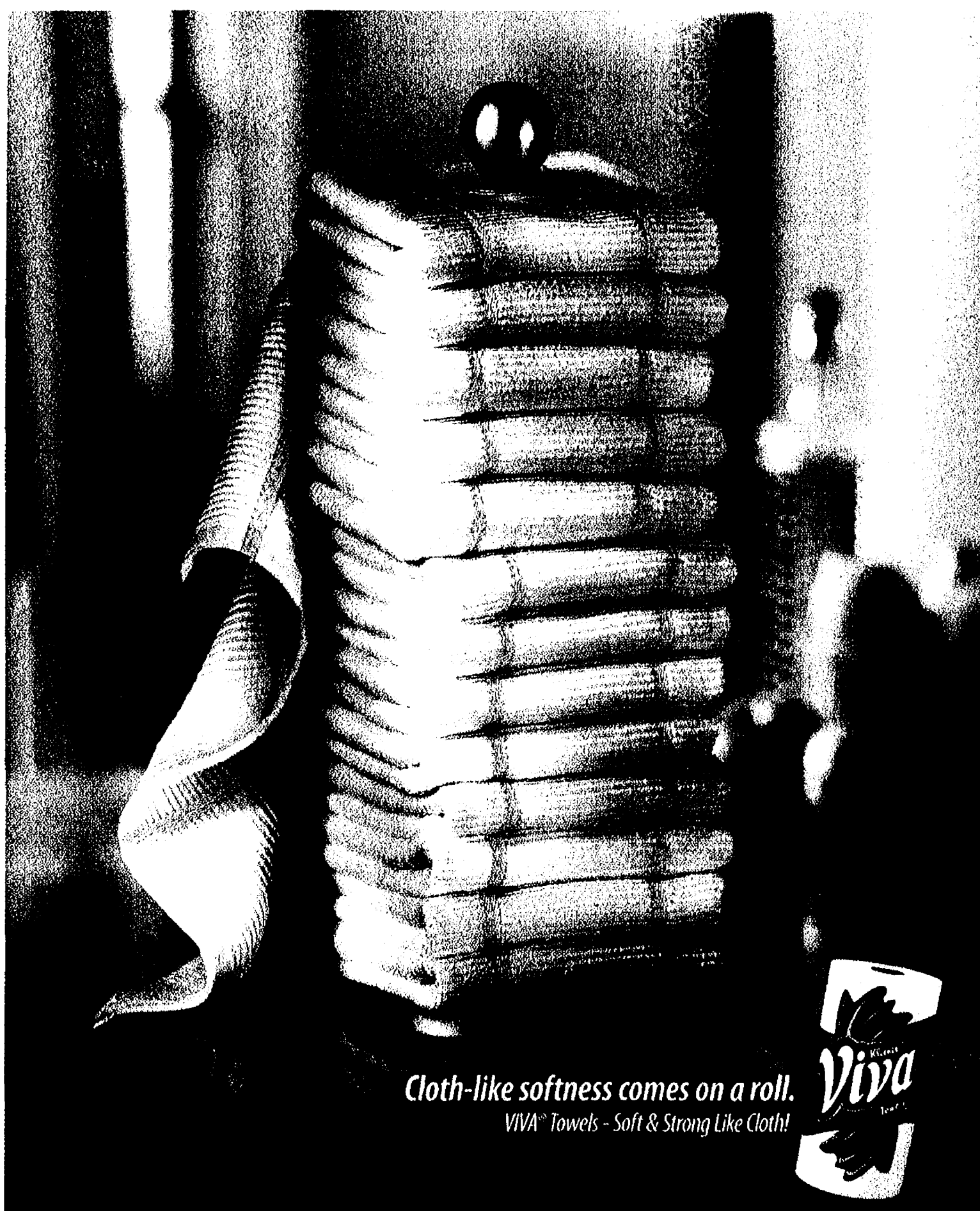

Cloth-like softness comes on a roll.
VIVA® Towels - Soft & Strong Like Cloth!



Get entertainment
and kitchen fun tips
at vivadivacafe.com

Kimberly-Clark

Manufacturer's Coupon

Expires 7/20/08



Save 50¢
on any One (1) VIVA® Towels
Big Roll Package



CONSUMER: May not be sold or purchased or otherwise transferred or reproduced. Limit one coupon per household. See terms above. Any other use is fraudulent.
RETAILER: Your redemption certifies compliance with K-C's Coupon Refund Policy. Copies available upon request. K-C will pay the face value (actual retail price) or maximum value if indicated. * Free offer plus \$0.49 handling fee per coupon. Subject to applicable law and requests for policy to Kimberly-Clark, P.O. Box 880148, St. Louis, MO 63188. Void where prohibited. Restricted cash value 1.20 cent. Good only in the US/United States. ® Registered Trademark of Kimberly-Clark Worldwide, Inc. © 2008 K-C. TM TAD 818 C-007500

MANUFACTURERS COUPON EXPIRES: 05/27/08

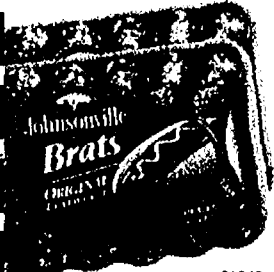

Save \$1.00
on TWO 19.76oz packages of
JOHNSONVILLE® BRATS!

To Consumer: Offer good only on products indicated. Limited to one coupon per purchase. To Retailer: Johnsonville Sausage will redeem this coupon for face value plus 6¢ handling, if submitted in compliance with Johnsonville's print ad redemption policy. Cash value 1/20¢. Mail coupons to Johnsonville Sausage, CMS Dept. 77782, 1 Newcett Drive, Del Rio, TX 78840. ©2008 Johnsonville Sausage.



31842 5 77782 10033 9 (8100) 0 31842

MANUFACTURERS COUPON EXPIRES: 05/27/08



Save 75¢
on TWO 16oz packages of
JOHNSONVILLE® Smoked
or Cooked Sausage

To Consumer: Offer good only on products indicated. Limited to one coupon per purchase. To Retailer: Johnsonville Sausage will redeem this coupon for face value plus 6¢ handling, if submitted in compliance with Johnsonville's print ad redemption policy. Cash value 1/20¢. Mail coupons to Johnsonville Sausage, CMS Dept. 77782, 1 Newcett Drive, Del Rio, TX 78840. ©2008 Johnsonville Sausage.



31829 5 77782 30032 6 (8100) 0 31829

flavor up
your backyard grill



Johnsonville
Brats

SHEER COVER®
Clean Comfort. The Softest. The Most Comfortable. The Most Cushioning.



be kind to
your behind



So cushiony and soft,
it's the ultimate in comfort.

Cottonelle.com

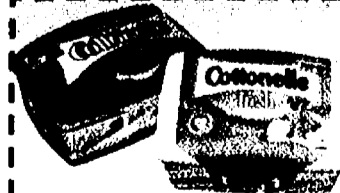

Manufacturer's Coupon Expires 08/21/08
Kimberly-Clark

Save 50¢

On any ONE (1) COTTONELLE FRESH®
or COTTONELLE for Kids®
Flushable Moist Wipes Tub or Refill

737704



5 36000 67350 5 (8100) 0 73770



Manufacturer's Coupon Expires 05/17/08
Kimberly-Clark

Save 25¢

On any ONE (1) 4-Pack or Larger
COTTONELLE® Toilet Paper

735450



5 36000 67025 2 (8100) 0 73545

CONSUMER: May not be sold or reproduced. Limit one coupon per purchase as specified above. Any other use is fraudulent. RETAILER: Your redemption certifies compliance with K-C's Coupon Refund Policy (copies available upon request). K-C will pay you face value (actual retail price or maximum value if indicated) if "free" offer plus \$0.08 handling fee per coupon. Send coupons and requests for policy to Kimberly-Clark, P.O. Box 880148, El Paso, TX 78568-0148. Void where prohibited or restricted. Cash value 1/20 cent. Good only in the 50 United States. Registered Trademark and Trademark of Kimberly-Clark Worldwide, Inc. © 2008 K-CWW. RA1 258 0 00760

CONSUMER: May not be sold or reproduced. Limit one coupon per purchase as specified above. Any other use is fraudulent. RETAILER: Your redemption certifies compliance with K-C's Coupon Refund Policy (copies available upon request). K-C will pay you face value (actual retail price or maximum value if indicated) if "free" offer plus \$0.08 handling fee per coupon. Send coupons and requests for policy to Kimberly-Clark, P.O. Box 880148, El Paso, TX 78568-0148. Void where prohibited or restricted. Cash value 1/20 cent. Good only in the 50 United States. Registered Trademark and Trademark of Kimberly-Clark Worldwide, Inc. © 2008 K-CWW. RA1 258 0 00760



OneTouch Ultra[®] Test Strips
 preferred at the lowest co-pay
 by more than 10 million people
 at more than 100,000 pharmacies

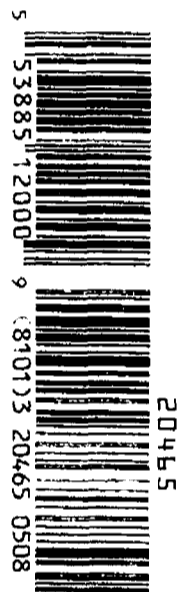

MANUFACTURER COUPON EXPIRES 5/31/08

SAVE UP TO \$20⁰⁰
 on any OneTouch[®]
 Blood Glucose Monitoring System

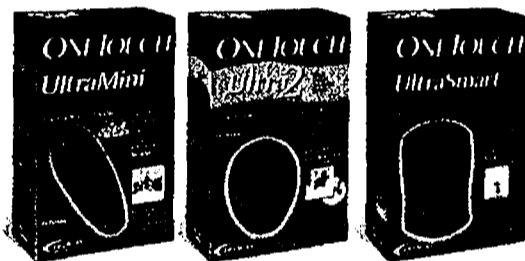

TERMS: This coupon good only for the product indicated. Any other use constitutes fraud. COUPON NOT TRANSFERABLE AND CANNOT BE BOUGHT OR SOLD. COUPON CANNOT BE COMBINED WITH ANY OTHER OFFER. Limit one coupon per person. Customer responsible for any sales tax. Tax charged on pre-coupon price where required. No cash back. Valid only in the USA. Void where prohibited by law. **CONSUMERS:** If you seek reimbursement from a third party payer (Medicare/Medicaid, insurance company) for this system purchase, your claim must reflect your actual payment after deduction of the coupon amount. **RETAILER:** Your obligation to notify third party payers. Please reflect deduction of the coupon amount in any reimbursement claim filed with Medicare/Medicaid authorities or other third party payers. Failure to notify them of this offer is a violation of Federal Law. LifeScan will reimburse you for the face value of the coupon per the LifeScan, Inc. DRP Coupon Redemption Policy (copies available upon request). Cash value: 1/20th of one cent. Reproductions and/or alterations of coupon will not be accepted. Send coupon to: LifeScan, CMS Dept 00045, One Fawcett Drive, Del Rio, TX 78840. © 2008 LifeScan, Inc. Milpitas, CA 95035 2/08 AW 091 2428

Limelight Jet Black™

OneTouch UltraMini | Testing made small and simple

OneTouch UltraMini™
\$0.00
 AFTER COUPON
 (MSRP \$19.99)



EL MONTEREY *Cinco de Mayo*
A FAMILY TRADITION SINCE 1964
FIESTA FAVORITES

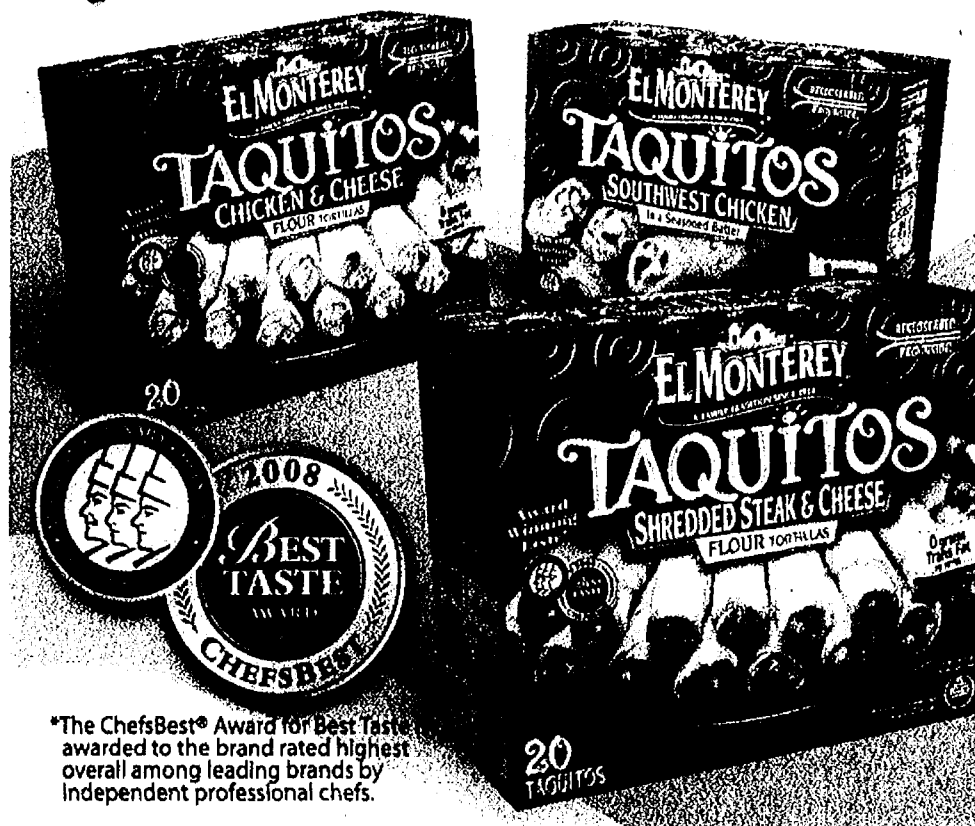

*The ChefsBest® Award for Best Taste awarded to the brand rated highest overall among leading brands by independent professional chefs.

MANUFACTURER'S COUPON EXPIRES 7/31/2008

SAVE \$1.00

on any El Monterey®
TAQUITOS



CONSUMER: ONE COUPON PER CUSTOMER PER PURCHASE. Good Only On Product Indicated. Consumer Pays Any Sales Tax.
RETAILER: Ruiz will redeem one (1) coupon per purchase of product indicated at the cash value of .001¢ plus .08¢ handling. Void where taxed, restricted, transferred or reproduced. Coupons not properly redeemed will be void and held. Mail to: Ruiz Food Products, CMS Dept. #71007, 1 Fawcett Drive, Del Rio, Texas 78840. Consumer to pay applicable sales tax.

30823



5 71007 72076 0 (8100)0 30823



With us, it's personal.

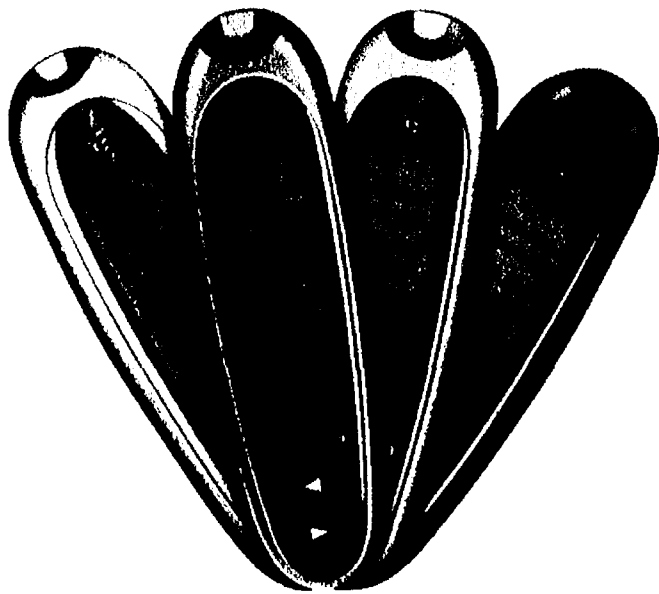

ONETOUCH
measures everything

Call 1-800-RITEAID or visit www.RITEAID.com for the store near you.

OneTouch® Ultra®2 Meter
 Or
OneTouch® UltraSmart® Meter

RITE AID
 Feature Price... **\$29.99**

YOUR FINAL COST... \$9.99
 with OneTouch® Coupon

OneTouch® UltraMini™ Meter

RITE AID
 Everyday Low Price... **\$19.99**

YOUR FINAL COST... \$0.00
 with OneTouch® Coupon

Advertised Prices Effective 4/27/08 - 5/31/08. Look elsewhere in this insert for Manufacturer Coupon Savings! The items pictured are for display purposes only and the sale prices are for the items designated in the ad copy. "Price Feature Plus" is an exclusive property of News America Marketing.

SHEER COVER®
 MINERALS

Sheer Cover hides your flaws, not your face. FREE GIFTS!

NEW

Garlic Bread Crust

Traditional Crust

Thin Crispy Crust

MANUFACTURER'S COUPON EXPIRATION DATE: 8/30/08

**SAVE
75¢**



When you buy any one variety
of DIGIORNO For One

RETAILER: Kraft Foods Global, Inc. or a subsidiary will reimburse the face value of this coupon plus handling if submitted in compliance with its Coupon Redemption Policy, previously provided to you and available upon request. Cash value 1/100¢. Coupon can only be distributed by Kraft Foods Global, Inc. or its agent. Mail to: Kraft Foods Global, Inc., P.O. Box 880055, El Paso, TX 88588-0055. Offer expires: 8/30/2008. CONSUMER: One coupon valid for item(s) indicated. Any other use constitutes fraud. VOID IF COPIED, TRANSFERRED, PURCHASED OR SOLD. Valid only in the USA, FPOs and APOs.
© 2008 Kraft Foods 08-1360

T03768

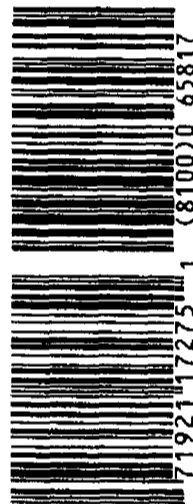

65817

5 71921 17275 1 (8100) 0 65817

DIGIORNO For One

NEED AN EXCUSE TO EAT ALONE?

- CRISPY CRUST
- JUICY TOPPINGS
- READY IN MINUTES



Try NEW

Clearasil® STAYCLEAR®

Clearer Skin All Day, Every Day



with added
moisturizing ingredients

*Clearasil may cause confidence

MANUFACTURER'S COUPON | EXPIRES 7/20/08



SAVE \$100

on any CLEARASIL®
StayClear® Product



Consumer: Only one coupon is redeemable per purchase and only on specified products and sizes. You pay any sales tax. May not be reproduced, purchased, traded or sold. Any other use constitutes fraud. Retailer: You are authorized to act as our agent and redeem this coupon in acceptance with RB Coupon Redemption Policy. Face value plus 8¢. Send coupons to: Reckitt Benckiser Inc., CMS Dept. #25600, Del Rio, TX 78840. Cash value 1/100 of 1¢. Good only in the U.S.A. Void where prohibited. ©2008 Reckitt Benckiser Inc.

48695



5 39977 10076 0 (8100)8 48695

MANUFACTURER'S COUPON | EXPIRES 7/20/08



SAVE \$200

on any CLEARASIL®
Ultra® Product

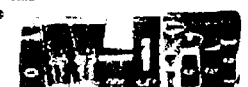

Consumer: Only one coupon is redeemable per purchase and only on specified products and sizes. You pay any sales tax. May not be reproduced, purchased, traded or sold. Any other use constitutes fraud. Retailer: You are authorized to act as our agent and redeem this coupon in acceptance with RB Coupon Redemption Policy. Face value plus 8¢. Send coupons to: Reckitt Benckiser Inc., CMS Dept. #25600, Del Rio, TX 78840. Cash value 1/100 of 1¢. Good only in the U.S.A. Void where prohibited. ©2008 Reckitt Benckiser Inc.

48696



5 39977 10082 1 (8100)8 48696

MANUFACTURER'S COUPON | EXPIRES 8/27/08

SAVE \$1.00

on ANY
LIME-A-WAY® Cleaner



For Lime, Calcium and Rust,
LIME-A-WAY® is a must.

Consumer: Only one coupon is redeemable per purchase and only on specified products and sizes. You pay any sales tax. May not be reproduced, purchased, traded or sold. Any other use constitutes fraud. Retailer: You are authorized to act as our agent and redeem this coupon in acceptance with RB Coupon Redemption Policy. Face value plus 8¢. Send coupons to: Reckitt Benckiser Inc., CMS Dept. #26600, Del Rio, TX 78840. Cash value 1/100 of 1¢. Good only in the U.S.A. Void where prohibited.

48681

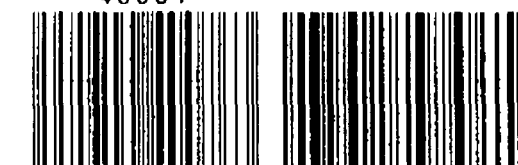

5 51700 40076 3 (8100)0 48681

LIME-A-WAY®

Make it your

for removing tough hard water stains
in the kitchen, bathroom & more!

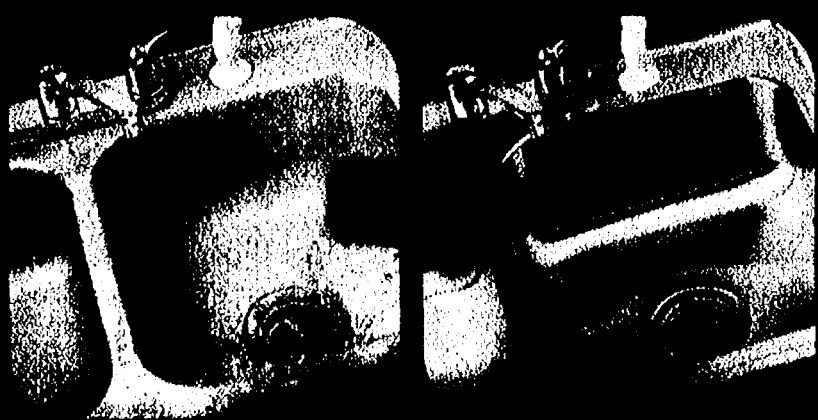

Now with **LONG**
LASTING

Keep stains away longer!

©2008 Reckitt Benckiser Inc.

SHEERCOVER®
MINERALS

Sheer Cover hides your flaws, not your face. FREE GIFTS!



MANUFACTURER'S COUPON
EXPIRATION DATE: 6/22/2008

\$1.00

SAVE \$1.00

on ONE package of any
OSCAR MAYER Deli Creations
Flatbread or Sub Sandwiches



Find in the refrigerated
meat section!

RETAILER: Kraft Foods Global, Inc., or a subsidiary, will reimburse the face value of this coupon plus handling if submitted in compliance with its Coupon Redemption Policy, previously provided to you and available upon request. Cash value 1/100¢. Coupon can only be distributed by Kraft Foods Global, Inc. or its agent. Mail to: Kraft Foods Global, Inc., PO Box 880055, El Paso, TX 88588-0055. Offer expires: 6/22/2008. CONSUMER: One coupon valid for item(s) indicated. Any other use constitutes fraud. VOID IF COPIED, TRANSFERRED, PURCHASED OR SOLD. Valid only in the USA, FPOs and APOs. © 2008 Kraft Foods 08-1018

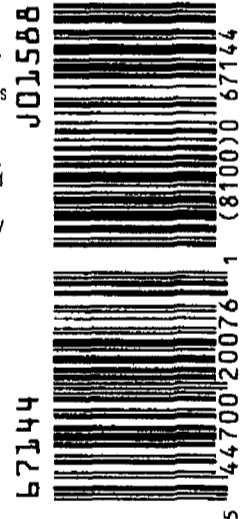

J01588

67144

44700 20076 1 (8100) 67144

New hot and melty flatbread sandwiches!

A delicious freshly made sandwich you assemble, heat and eat.



For the love of lunch.



And, with our new soft, golden baked crust and super tasty toppings, our best tasting pizza ever will help make a lunch she's guaranteed to love.



MANUFACTURER'S COUPON
EXPIRATION DATE: 6/22/2008

75¢/2

SAVE 75¢ on 2

packages of any
LUNCHABLES Lunch Combinations
or LUNCHABLES Jr.



RETAILER: Kraft Foods Global, Inc. or a subsidiary, will reimburse the face value of this coupon plus handling if submitted in compliance with its Coupon Redemption Policy, previously provided to you and available upon request. Cash value 1/100¢. Coupon can only be distributed by Kraft Foods Global, Inc. or its agent. Mail to: Kraft Foods Global, Inc., P.O. Box 880055, El Paso, TX 88588-0055. Offer expires: 6/22/2008. CONSUMER: One coupon valid for item(s) indicated. Any other use constitutes fraud. VOID IF COPIED, TRANSFERRED, PURCHASED OR SOLD. Valid only in the USA, FPOs and APOs. © 2008 Kraft Foods 08-598

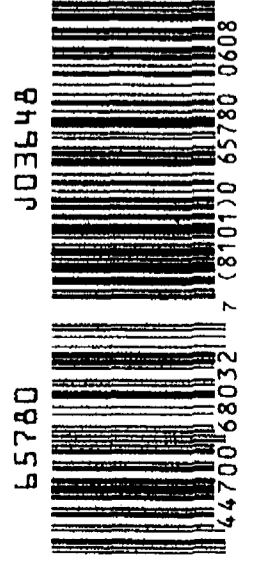

J03648

65780

44700 68032 7 (8101) 0 65780 0608

lunchablesmom.com



SHEER COVER®
MINERALS

Discover a beautiful new you...
flawless, confident and natural

"Finally, there's an elegant, easy way to cover up those little imperfections beautifully and naturally - it lets the real you shine through!"

Leeza Gibbons
Leeza Gibbons

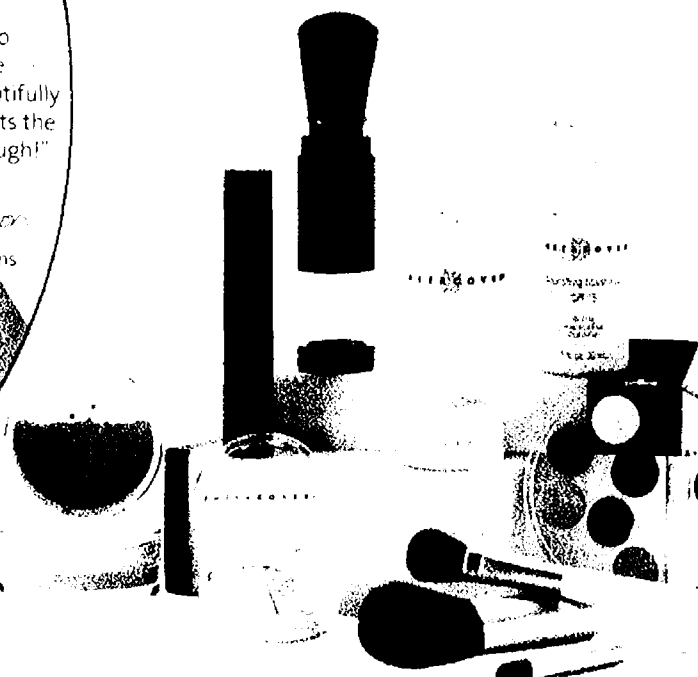

Simply Brush Away Your Flaws

So many women struggle with dark under eye circles, birthmarks, brown spots, even scars. You constantly cover up with concealer, sticky concealers and foundations... and hope that people can see the real you, and not just your makeup!

Now, there's a beautiful solution to this all-too-common problem. Sheer Cover® is the cosmetic breakthrough that truly works to minimize the look of flaws, without a caked-on makeup look and feel!

It's All in the Magic of Minerals!

With the Sheer Cover® system, you take control of your complexion and decide how you want the world to see you. Even if your skin is blotchy, red or blemished, you can literally brush away those imperfections and feel confident about how you look. Sheer Cover® Mineral Makeup goes beyond covering up flaws—it actually deflects light away from them.

- **Camouflage** dark circles, scars, and sun damage more effectively
- **Minimize** redness and the appearance of pores
- **Reduce** the appearance of fine lines
- **Helps Protect** your skin with SPF 15

You owe it to yourself to look, feel, and be your most beautiful. Make this valuable investment in yourself today!

See the beautiful difference for yourself!

Stephanie Sitzer
age 20



Individual results will vary.

Look and Feel Natural! The Sheer Cover® system enhances, rather than hides your natural beauty, providing full coverage with a lightweight, flawless finish. Designed by skin care professionals, Sheer Cover® makeup combines 100% pure minerals to provide skin-nurturing benefits with anti-oxidant rich, age-defying Green Rooibos Tea and SPF 15 protection. So while you look and feel fabulous, you'll also be pampering your complexion with spa-quality treatment! A cinch to apply, Sheer Cover® Mineral Foundations are gentle on your skin and contain NO preservatives, chemical dyes, fragrance, silicones, talc, or mineral oils.

Affordable, Versatile, Transformative Going beyond just foundation, this versatile, makeup system lets you choose your shade, blend your perfect color, and apply it the way you want. We've also included special bonuses of color and skincare products to complete your look.

60 Day Money Back Guarantee! If you are not delighted with the results, simply return the system within 60 days of delivery and we'll refund the purchase price (less s/h). So order today - you have nothing to lose, and only flawless-looking skin to gain!

Order today and you'll receive:

- 2 Mineral Foundations with SPF 15
- 1 Duo Concealer
- 1 Nourishing Moisturizer with SPF 15
- 1 Conditioning Cleanser
- 1 Extra Length Mascara

For a limited time, you'll also get:

- **FREE** Powder Brush
- **FREE** Contouring Brush
- **FREE** Concealer Brush
- **FREE** All-in-one Brush
- **FREE** Sheer Color compact for eyes, cheeks and lips
- **FREE** 6 Days, 6 Ways Lip-to-Lid Highlighter™ Sampler
- **FREE** Tips & Tricks DVD

Over a \$100 value, absolutely FREE!

Complete Makeup System
Only \$29.95

CALL NOW 1-888-749-1818

YES! I want radiant, flawless-looking skin! Please send my Sheer Cover® system and 7 FREE bonuses along with a 60-day money back guarantee (less s/h).

One complete kit for only \$29.95 plus \$5.95 shipping & handling in A.S. All residents add applicable sales tax.

Select Shade: Light Medium Tan Dark

Payment Method: Check (minimum order price \$35.00 + \$5.95 s/h plus applicable sales tax, payable to Sheer Cover®) Charge my VISA MC AmEx Discover

Signature _____ Exp _____
 Name _____
 Address _____
 City _____ State _____ Apt _____
 Phone _____

CALL TODAY OR MAIL WITH PAYMENT TO: Sheer Cover®, c/o Gulby Renker, P.O. Box 10817, Des Moines, IA 50336
 www.sheercover.com

© 2005-2008 GULBY RENKER 841 841110

SHEER COVER® MINERALS Sheer Cover hides your flaws, not your face. FREE GIFTS!

Switch to DIRECTV and lock in your low price for a year!



**GET THE
BEST ENTERTAINMENT
WITH DIRECTV.
CALL 1-888-773-8162 NOW AND ASK HOW.**

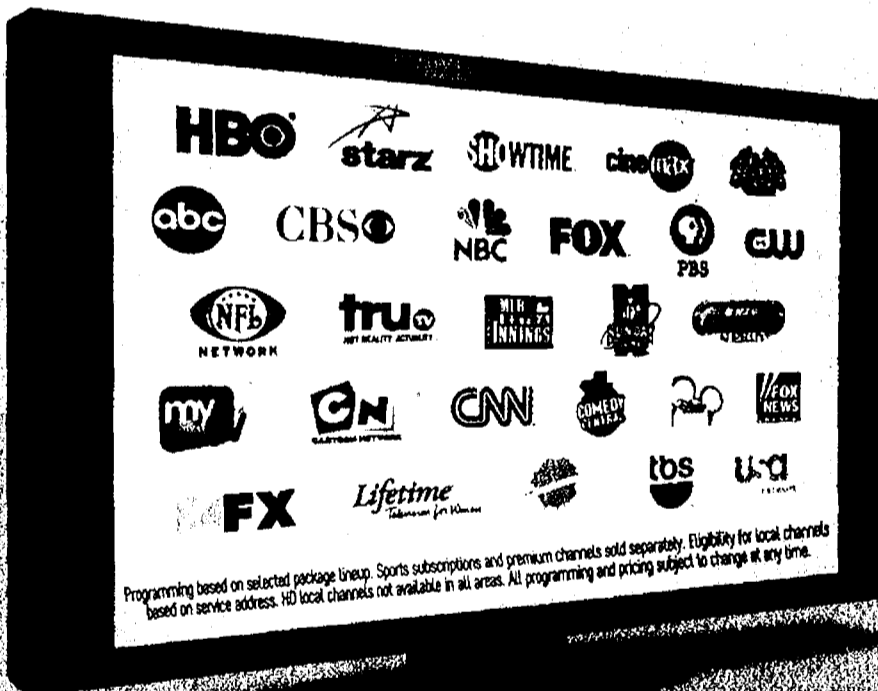

**PACKAGES
STARTING AT
\$29.99
/MO.
(plus tax)
FAMILY™ PACKAGE**

- Local channels included in every package*
- 100% digital-quality, crystal clear picture and sound
- #1 in Customer Satisfaction**
- The most sports in HD, including MLB EXTRA INNINGS®!

Act now and take advantage of these special offers:

Offer ends 6/24/08 and is based on approved credit. Credit card required. **New customers only. Lease required.**

FREE
Professional Installation
for up to 4 rooms
in your home
No equipment to buy!
No start-up costs!

Lease fee of \$4.99/mo. for second and each additional receiver. Handling and delivery fee \$19.95. Complex/custom installation extra.

Offer ends 6/24/08 and is based on approved credit. Credit card required. **New customers only. Lease required.**

FREE
HD Receiver or
DVR upgrade
DVR lets you pause, rewind and
record live TV with 100+ hours of
recording capacity!

DVR records 2 SHOWS at once!
Models may vary.

With activation of CHOICE XTRA™ package or above*
Programming, DVR service and/or HD Access fee
commitments required.

Offer ends 6/24/08 and is based on approved credit. Credit card required. **New customers only. Lease required.**

FREE
starz SHOWTIME
12 Channels 9 Channels
FOR 3 MONTHS*
For a limited time with
CHOICE XTRA™ package or above
**Get 21
movie channels!**

Ask how!

**ACCESS TO
THE BEST
NATIONAL HD
CHANNELS
for only \$9.99/mo.†**

HD channels vary based on programming package selection

**Call 1-888-773-8162
or visit directv.com today!**

New residential lease customers only. Credit card not required in MA and PA. *Eligibility for local channels based on service address. †Source: 2007 American Customer Satisfaction Index, University of Michigan Business School. Among the largest U.S. Cable & Satellite TV providers. Tied with DISH Network for the highest ACSÍ score in 2007. †Based on national offering of exclusive sports packages and other major sports programming in HD. †Actual number of HD channels varies based on package selection. †Actual recording capacity depends on type of programming being recorded. To access DIRECTV HD programming, an HD Access fee (\$9.99/mo.), a 5-LNB Multi-Satellite Dish Receiver and HD television equipment are required. *Professional installation highly recommended. Land-based phone line connection required. **BILL CREDIT/PROGRAMMING OFFERS:** Featured package name and pricing is as follows: CHOICE XTRA \$57.99/mo. Upon DIRECTV System activation, customer will receive redemption instructions (included in customer's first DIRECTV bill, a separate mailing or, in the state of New York, from retailer) and must comply with the terms on the instructions. Account must be in "good standing" as determined by DIRECTV in its sole discretion, to remain eligible. DIRECTV not responsible for late, lost, illegible, mutilated, incomplete, misdirected or postage-due mail. Limit one bill credit offer per account. IF, AFTER 12 CONSECUTIVE MONTHS (3 MONTHS FOR STARZ/SHOWTIME), CUSTOMER DOES NOT CONTACT DIRECTV TO CHANGE SERVICE, THEN ALL SERVICES TO WHICH CUSTOMER IS SUBSCRIBING WILL AUTOMATICALLY CONTINUE ON THE 13TH MONTH (4TH MONTH FOR STARZ/SHOWTIME) AT THE THEN-PREVALING RATES, INCLUDING THE \$4.99/MO. LEASE FEE FOR THE 2ND AND EACH ADDITIONAL RECEIVER. In certain markets, programming/pricing may vary. Package pricing at directv.com/packages. DIRECTV System has a feature which restricts access to channels. LIMIT ONE BILL CREDIT PER DIRECTV ACCOUNT. **INSTANT REBATE:** Advanced equipment instant rebate requires activation of the CHOICE XTRA package (\$57.99/mo.) or above. FAMILIAR ULTRA or above, Jadedworld, or any qualifying international service bundle, which shall include PREFERRED CHOICE programming package (valued at \$32.99/mo.), DVR service commitment (\$5.99/mo.) required for DVR and HD DVR Lease. HD Access fee (\$9.99/mo.) required for HD and HD DVR Lease. LIMIT ONE ADVANCED EQUIPMENT REBATE PER DIRECTV ACCOUNT. **INSTALLATION:** Standard professional installation only. Custom installation extra. **SYSTEM LEASE:** Purchase of 18 consecutive months (24 months for advanced receivers) of any DIRECTV base programming package (\$29.99/mo. or above) or qualifying international services bundle required. **FAILURE TO ACTIVATE ALL DIRECTV SYSTEM EQUIPMENT IN ACCORDANCE WITH THE EQUIPMENT LEASE ADDENDUM MAY RESULT IN A CHARGE OF \$150 PER RECEIVER NOT ACTIVATED. IF YOU FAIL TO MAINTAIN YOUR PROGRAMMING COMMITMENT, DIRECTV MAY CHARGE A PRO-RATED FEE OF UP TO \$400. RECEIVERS ARE AT ALL TIMES PROPERTY OF DIRECTV AND MUST BE RETURNED UPON CANCELLATION OF SERVICE, OR ADDITIONAL FEES MAY APPLY. VISIT directv.com OR CALL 1-800-DIRECTV FOR DETAILS.** Programming, pricing, terms and conditions subject to change at any time. Pricing residential. Taxes not included. Receipt of DIRECTV programming subject to DIRECTV Customer Agreement, copy provided at directv.com/legal and in first bill. Starz and related channels and service marks are the property of Starz Entertainment Group LLC. SHOWTIME and related marks are trademarks of Showtime, Inc., a Viacom Company. MLB, MLB EXTRA INNINGS, Major League Baseball and the silhouetted batter logo are service marks of Major League Baseball Properties, Inc. Major League Baseball trademarks and copyrights are used with permission of Major League Baseball Properties, Inc. Visit the official Web site at MLB.com. ©2008 DIRECTV, Inc. DIRECTV and the Cyclone Design logo, CHOICE XTRA and FAMILY are trademarks of DIRECTV, Inc. All other trademarks and service marks are the property of their respective owners.



Switch to DIRECTV and lock in your **LOW** price for a year!



Try The Wall Street Journal 4 WEEKS FREE!

MONEY & INVESTING

82% SAVINGS

THE WALL STREET JOURNAL

Media Firms Want Back in the Game
MARKETPLACE D1

Volatility Restores An Old Hedge Play
MONEY & INVESTING C1

Hurdles Give Birth To Fertility Travel
PERSONAL JOURNAL D1

THE WALL STREET JOURNAL

TUESDAY, FEBRUARY 19, 2008 • VOL. CCLI NO. 40

DOW JONES: DJIA Closed (12348.23) NASDAQ Closed (2321.80) NYSE Comp. Index Closed (11635.40) S&P 500 Closed (1163.50) RUSSELL 2000 Closed (445.10) VIX Closed (28.15) DJ STOXX 50 Closed (3236.70) 30-YR TREAS Closed (4.28%) OIL Closed (\$95.50) GOLD Closed (\$1,459) YEN 108.18

What's News -
Business & Finance World-Wide

U.K.'s Northern Rock Move Highlights Risk to Taxpayers
Nationalization Opens New Stage In Financial Crisis
BY ALISTAIR MACDONALD AND CARROCK MOLLENKAMP
LONDON - In the United Kingdom, a new stage in the global financial crisis has begun.

Ruling Party In Pakistan Is Punished At Ballot Box
After months of turmoil, the people of Pakistan voted to toss out several of President Pervez Musharraf's biggest supporters, signaling potential new challenges to his role. Early results from yesterday's national elections showed the head of Mr. Musharraf's

Rocky Road
Some important events since the lender's problems began in August:
Sept. 16: Turns to Bank of England for funding
Sept. 19: Customers withdraw savings
Sept. 25: Potential purchase is an option
Oct. 12: Virgin Group enters bidding fray
Oct. 29: Bryan Burroughs takes over as chairman; he will lead a management bid
Mid-January: Ron Sandler selected to head possible nationalization

Call Today for Faster Service 1-877-924-3796 mention code: 2PCDR

THE WALL STREET JOURNAL Discount Subscription Coupon

TERM:	COVER PRICE:	YOUR RATE:	YOU SAVE:
30 WEEKS	\$265.50	\$49.00	\$216.50

YES! Send me **4 FREE WEEKS** of *The Wall Street Journal* and also enter my subscription for an additional 26 weeks at the money-saving rate of only \$49.00 – just 28¢ a day! I receive 30 weeks in all and save 82% off the single copy cost.

Cut out and mail to:
The Wall Street Journal
Attn: Manager of Subscription Services
PO Box 7017
Chicopee, MA 01021-7017

Name _____

Address _____ Apt. # _____

City _____ State _____ Zip _____

Respond by 5/19/2008

Payment enclosed Check or money order payable to *The Wall Street Journal* Bill me

Offer good for new subscribers in the contiguous U.S. only. Sales tax may apply. © 2008 Dow Jones & Company, Inc. All rights reserved.

2PCDR

ALEVE Celebrates

PAIN-FREE MOVEMENT

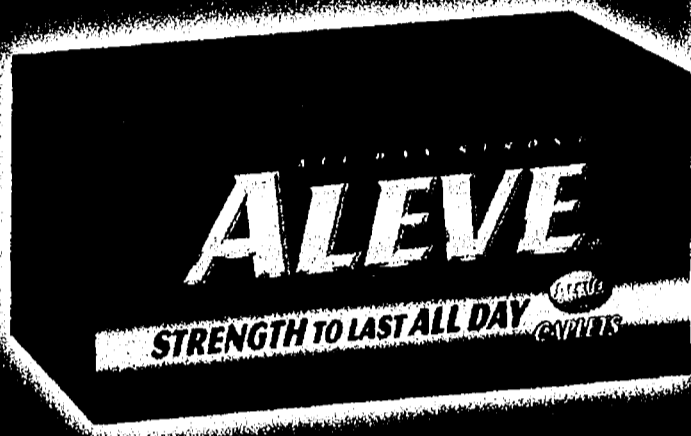

Go to Aleve.com and enter for a chance to win **\$25,000** to have a celebration of your own!
 25 First prizes of a new **iPOD® TOUCH** will also be awarded.

©2008 Bayer HealthCare LLC

aleve.com

Use as directed.

ALEVE MOVEMENT SWEEPSTAKES
ABBREVIATED RULES

No Purchase Necessary to enter or win. A purchase or submission of a "good move" will not increase your chances of winning. To enter, visit www.aleve.com or mail a 3" x 5" card with your name, address, city, state, zip code and optional submission (DVD standard format maximum 3 minutes, CD/RMP maximum MP3/G or AVI files) to: Aleve Movement Sweepstakes, P.O. Box 8024, Grand Rapids, MN 55730-3024. Entries must be submitted by 06/30/08. Sweepstakes ends 6/30/08. Prizes: 1 Grand Prize - \$25,000.00 cash; 25 First Prizes - iPod touch. Total approximate retail value of all prizes - \$1,975,000. Open to legal U.S. residents 18 years of age or older (19 in AL and MI, 21 in MS). Void where prohibited, restricted, or taxed by law. For complete rules, go to www.aleve.com or write to: Aleve Movement Sweepstakes, Rules, P.O. Box 1297R, Grand Rapids, MN 55735-1297.

MANUFACTURER'S COUPON OFFER EXPIRES 7/31/08

SAVE \$1.00

On Any ALEVE, 20ct. or larger.
 Excludes ALEVE, Cold Products



©2008 Bayer HealthCare LLC

Redeemable at Food, Drug, and Discount Stores.
CONSUMER: Void if sold, copied, transferred, altered, or auctioned. Only one coupon is redeemable per purchase and only on specified product(s) and size(s). You pay any sales tax. **RETAILER:** You are authorized to act as our agent and redeem this coupon at face value on specified product(s). We will reimburse you for the face value of this coupon plus 8¢ if submitted in compliance with the Bayer HealthCare LLC Coupon Redemption Policy, incorporated herein by reference. **USE NOT CONSISTENT WITH THESE TERMS MAY CONSTITUTE FRAUD AND MAY VOID ALL COUPONS SUBMITTED.** Send coupons to: Bayer HealthCare LLC, P.O. Box 880319, El Paso, TX 88588-0319. Cash value: 1/20th of 1¢. Good only in U.S.A.

73394



5 25866 11076 7 (8101)3 73394 0708



Switch to DIRECTV and lock in your low price for a year!



SAVE \$1.00

on any (1)



**Sun-Kissed Firming
Moisturizer**

(8.4 FL. OZ.)

MANUFACTURER'S COUPON EXPIRES 7/31/08

Consumer: Coupon good on the purchase of any one (1) NIVEA body Sun-Kissed Firming Moisturizer (8.4 FL. OZ.). No trial sizes. Limit one coupon per item purchased. Any other use constitutes fraud. Not good with any other special offer. Consumer must pay sales tax. **Retailer:** You are authorized to act as our agent to redeem this coupon and we shall reimburse you at face value plus 8¢ handling in accordance with our redemption policy. Copies available upon request. Offer void if copied and where prohibited, taxed or otherwise restricted. Cash value 1/100¢. Mail to: Beiersdorf Inc. PO Box 880504, El Paso, TX 88588-0504. Good only in USA. ©2008 Beiersdorf Inc. • NIV-1248gr

123240



5 72140 14476 5 (8101)0 12324 0708

FEEL IRRESISTIBLE WITH A **SUN-KISSED LOOK**
AND THE FRESH SCENT OF SUMMER.

NIVEA Sun-Kissed Firming Moisturizer, a gradual tanner that moisturizes and firms for a slimmer, sun-kissed look. Not a greasy, oily-looking tan in just five days.

Find more remarkable, affordable skin care ideas at www.NIVEAusa.com/sunkissed.

NIVEA TOUCH AND BE TOUCHED.

www.NIVEAusa.com

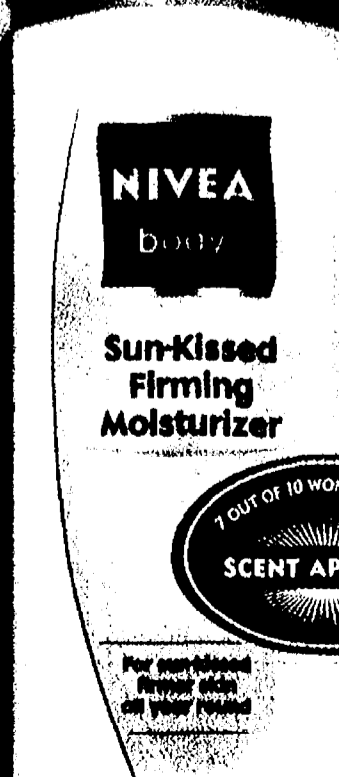

7 OUT OF 10 WOMEN LOVE THE
SCENT APPROVED

For sun-kissed
firming skin,
all year long.

BREAK the GRIP of PAIN

- Penetrating Heat Relief
- No-Mess Sponge Applicator
- Light, Clean Scent

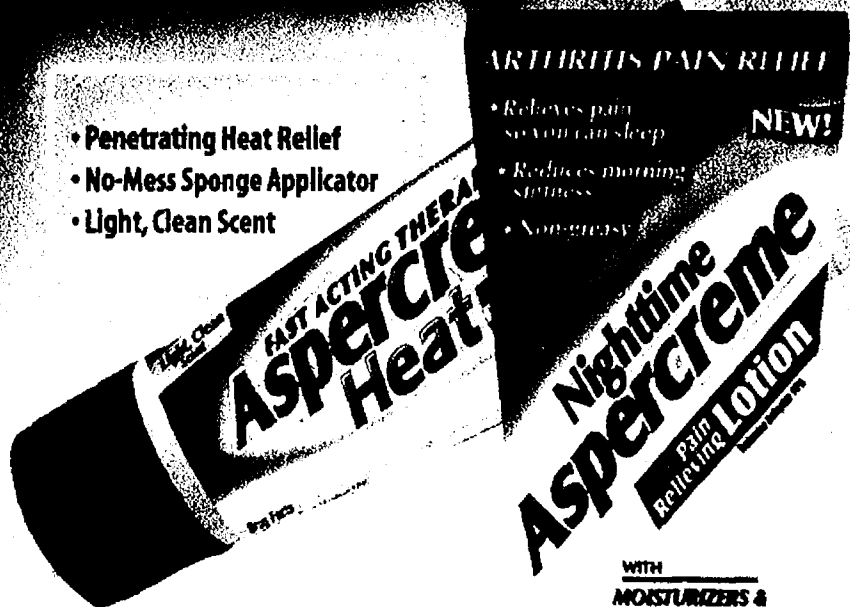

ARTHRITIS PAIN RELIEF

- Relieves pain so you can sleep
- Reduces morning stiffness
- Non-greasy

NEW!

WITH **MOISTURIZERS & CALMING SCENT**

Net wt 5 oz (142g)

- Fast Acting
- Relieves Pain so you can sleep
- Non-greasy

NEW!

© 2008 Chatterm, Inc.

MANUFACTURER'S COUPON EXPIRATION DATE: 7/31/08

SAVE \$1.00

on any Icy Hot®, Aspercreme® Sportscreme®

Capzasin™ or Flexall®



This coupon good only on the purchase of one Icy Hot®, Aspercreme®, Capzasin™, Sportscreme® or Flexall® product. Any other use constitutes fraud. COUPON NOT TRANSFERABLE. LIMIT ONE COUPON PER PURCHASE. TO THE RETAILER: Chatterm, Inc. will reimburse you the face value of this coupon plus 8¢ if submitted in compliance with the terms of this offer. Customer must pay sales tax. Valid only if redeemed by distributors of our merchandise or anyone specifically authorized by Chatterm, Inc. Cash value 1/20¢. Mail to: Chatterm, Inc., P.O. Box 880445, El Paso, TX 88588-0445. ©2008 Chatterm, Inc.

0041167-032180



On sale this week at **CVS/pharmacy**

NIVEA

Sun-Kissed Firming Moisturizer

With Ginkgo Extract & Soft Gradual Tanner

Firm. Smooth. Gradually Tan Within 5 Days.

CVS/pharmacy Feature Price  **\$5.99** with card

NIVEA Sun-Kissed Coupon Savings **\$1.00**

Your Final Cost with card and coupon **\$4.99**



NIVEA TOUCH AND BE TOUCHED.

Advertised Prices Effective 4/27/08 - 5/3/08. Look elsewhere in this insert for Manufacturer Coupon Savings! The items pictured are for display purposes only and the sale prices are for the items designated in the ad copy. "Price Feature Plus" is an exclusive property of News America Marketing.



motherhood **MOTHERS**
IS WHAT *we do best*

Visit www.bostonmarket.com for details about our sweet Mother's Day offer.



Celebrate Mom's special day with the gift of great taste – a gift card from Boston Market.



\$1 Off Any Individual Meal Purchase

Good only at all participating Boston Market® restaurants. Present coupon when ordering. Not valid with any other special or reduced price offer. Not redeemable for cash or gift card purchase. Not applicable for catering orders, grocery items or kids' meals. Applicable taxes paid by bearer.

WWW.BOSTONMARKET.COM

\$2 Off Any \$10 Purchase
NOT VALID ON \$23.99 MARKET FEAST

Good only at all participating Boston Market® restaurants. Present coupon when ordering. Not valid with any other special or reduced price offer. Not redeemable for cash or gift card purchase. Not applicable for catering orders, grocery items or kids' meals. Applicable taxes paid by bearer.

WWW.BOSTONMARKET.COM

\$5 Off Any \$25 Purchase
NOT VALID ON \$23.99 MARKET FEAST

Good only at all participating Boston Market® restaurants. Present coupon when ordering. Not valid with any other special or reduced price offer. Not redeemable for cash or gift card purchase. Not applicable for catering orders, grocery items or kids' meals. Applicable taxes paid by bearer.

WWW.BOSTONMARKET.COM

\$10 Off Any Catering Order
(Min. \$60 food & beverage order for delivery)

Good only at all participating Boston Market® restaurants. Present coupon when ordering. Not valid with any other special or reduced price offer. Not redeemable for cash or gift card purchase. Not applicable for grocery items or kids' meals. Applicable taxes paid by bearer. COUPON CODE: CA142708FS

WWW.BOSTONMARKET.COM

Enjoy the Big Taste
of Wholesome Bite-Sized Snacks.



MANUFACTURER COUPON EXPIRES 06/21/08



75¢ OFF

any 2 boxes of Quaker® Morning Minis or Quaker® Granola Bites

Visit us at quakersnackbars.com

CONSUMER: Limit one coupon per specified item(s) purchased. This coupon good only on product sizes and varieties indicated. Consumer pays any sales tax. **RETAILER:** Quaker will reimburse you the face value of this coupon plus \$.08 shipping and handling if submitted in compliance with our redemption policy. Copies available upon request. Cash value \$.001. Void if transferred or copied and where prohibited, taxed or restricted by law. Offer good only in U.S.A., Puerto Rico, Guam, APO's and FPO's addresses. Mail coupons to: The Quaker Oats Company, CMS Dept. 30000, 1 Fawcett Drive, Del Rio, TX 78840. ©2008 QOC. **EXPIRES: JUNE 21, 2008.**

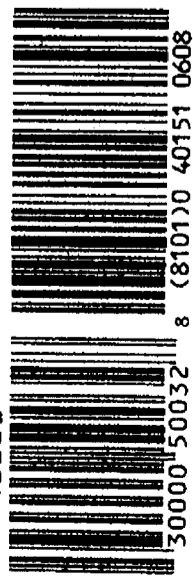

every day should be this good



More Ways to Earn More Cash Than Anyone ElseSM



Earn cash rewards on every purchase with the Discover[®] More[®] Card

- 5% Cashback Bonus^{®*} in categories like travel, home improvement stores, department stores, gas, restaurants, pet stores, and many more
- 5% to 20% Cashback Bonus at top retailers through our exclusive online shopping site
- Up to 1% unlimited Cashback Bonus on all other purchases

Unbeatable Rate

- 0% APR on balance transfers until May 2009^{**}

Comes with Platinum Benefits and No Annual Fee!

Discover[®] More[®] Card

\$100
Cashback Bonus
when you make \$500[†]
in purchases

0%
APR
on balance transfers
until **May 2009**

5%
Cashback Bonus

**APPLY
NOW!**



apply.Discovercard.com



1-800-210-9022

Invitation Code: DAPH

5% Cashback Bonus^{®} on purchases of \$100 or more in categories like travel, home improvement stores, department stores, gas, restaurants, pet stores, and many more. In addition, you'll still earn 1% Cashback Bonus[®] on all other purchases. Other purchases that are not part of these categories earn 1% Cashback Bonus[®]. Other purchases that are part of your first \$500 earn 25% and other purchases that are part of your first \$1,000 earn 10%. Rewards are earned on purchases made in stores, on the Discover[®] online shopping site, and through Discover[®] affiliates. We do not include warehouse purchases in 5% Cashback Bonus[®] program purchases up to the dollar limit specified in each applicable program. In calculating your total annual purchases to determine your tier level, Rewards are based on a \$1,000 minimum. All items and services will be done with your card. **\$100 Cashback Bonus offer:** Get a \$100 Cashback Bonus when you're approved by May 27, 2009, and you get up to \$500 in purchases with your card within 3 months of being approved. Promotional reward will be applied within 8 weeks. This promotional reward is in addition to the 1% Cashback Bonus[®] on all purchases.

**0% APR on balance transfers until the billing period ending during May 2009. Standard purchase APR: 13.99%. Cash APR: 23.99%. Default APR: up to 29.99%. The billing period ending after the billing period ending May 2009. Minimum fee: \$5. Cash transfer fee: 3% min. \$5. Balance transfer fee: 3% min. \$10. Rates as of May 2009.

NEW



CometTM SprayGel

MILDEW STAIN REMOVER

**New Gel Formula
sticks to Mildew Stains**

• **Bleaches Away Tough Stains**

• **Fresh Scent Fragrance**

MANUFACTURER'S COUPON EXPIRES 06/27/2008

SAVE 35¢

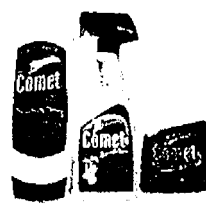

**On Any
Comet[®] Soft
Cleanser
or Comet[®]
Spray Product**

CONSUMER: Limit one coupon per purchase of product indicated. Consumer pays any sales tax. Void if copied, sold, exchanged, transferred or expired. Any other use constitutes fraud. RETAILER: The Spic and Span Company will reimburse the face value plus 8¢ handling if submitted in accordance with our Coupon Redemption Policy. Submission of this coupon signifies your compliance with our Coupon Redemption Policy. For policy and/or coupon redemption send to: The Spic and Span Company, PO Box 860480, El Paso, TX 88588-0480. Cash value 1/100¢. Void where prohibited.

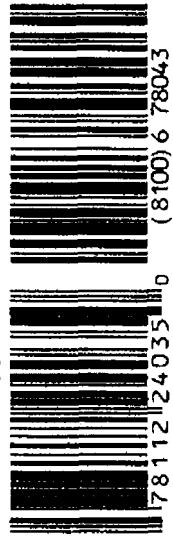

FREE

\$850 VALUE

Home Security System!

with \$100 to you for parts and activation with only a \$99 installation fee and the purchase of alarm monitoring services.

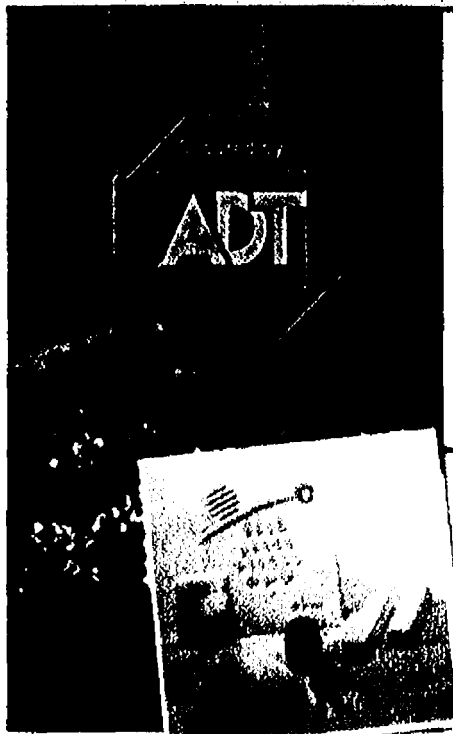

Our state-of-the-art system includes:

- Front and Back Doors Protected
- Infrared Interior Motion Detector
- Digital Keypad with Police, Fire, and Medical Emergency Buttons
- Interior Siren
- Control Panel with Battery Back-up
- Lawn Sign and Window Decals

Your home security system is monitored by ADT professionals 24 hours a day, 7 days a week. As an added benefit, installing a Security System may qualify you for a Homeowners Insurance discount.



**Protect
Your
Home**

1-866-416-5854
www.ProtectYourHome.com

* \$99 Customer Installation Charge. 16 Month Monitoring Agreement required at \$34.99 per month. \$1.25/line fee. Form of payment must be by credit card or electronic charge to your checking or savings account. Offer applies to homeowners only. Local permit fees may be required. Satisfactory credit history required. Certain restrictions may apply. Offer valid for new customers only. Other rate plans available. Cannot be combined with any other offer.
Licenses: AL 07 1104 AZ ROC 212517 CA 6320 CO 1019371 CT EIC 0193944 IL IS DE 02 212 FL EC 1300 LA01 GA EVA205157 IL 128 000169 IN 124 001506 IA 490FD00141991 KS 2342 ID P5070009 KY 516126 City of Louisville 483 MI RA 1410 MN T501801 MO 5870395 City of St. Louis CE 354 MS 15002958 NE 14451 NV 68518 NY 12000258005 OH Reg 44C86 OR 1048 OR 120997 PA 3186212 RI 1428 SC BAC #5630 TN 813 TX RI 3234 UT 642296 6501 VA 15120 VT FS 2182 WA DIFFNS/941ED WI M000114 WV W0842431

Hours: Mon-Fri 8am-Midnight EST • Sat-Sun 8am-8pm EST

Act Now and Receive a

FREE

Wireless Remote Control

\$99 Value! To take advantage of this promotion, you must call no later than 30 days from the postmark of this advertisement. Not valid with any other offers or discounts. Must mention this coupon.

Reservation Code: DM-NA-4-27

Act Now and Receive a

FREE

Medical & Fire Panic Alert

To take advantage of this promotion, you must call no later than 30 days from the postmark of this advertisement. Not valid with any other offers or discounts. Must mention this coupon.

Reservation Code: DM-NA-4-27

Gently Removes Callous, Dry Skin



For Smooth, Beautiful Feet

AS SEEN ON TV
PedEggTM
 Professional

As Seen On THE VIEW
 For Only \$10 + S&H



The Ultimate Foot File

U.S. and Worldwide Patents Pending

Safe To The Touch

So Gentle, Won't Burst A Balloon!

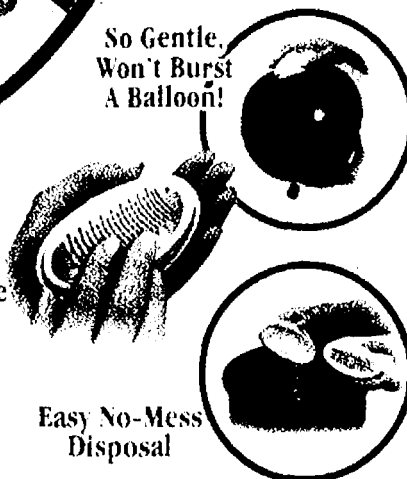

Easy No-Mess Disposal

Order At www.PedEggPro13.com
 Order extra Ped Eggs for family members and friends!

©2008 TeleBrands Corp. Allow up to 60 days for shipment

The original PedEgg is the revolutionary foot file that you've seen nationally advertised on TV and demonstrated on *The View & The Today Show*. This upgraded *Professional* version has been precision engineered with over 135 stainless steel micro files. It gently removes calluses and dead skin to give your feet the incredible baby soft look and feel that everybody loves. Two high quality emery buffing pads have been included for the ultimate finishing touch.

The unique "egg" shape of the PedEgg not only looks great, but is ergonomically designed to fit perfectly into the palm of your hand for easy and convenient use. Best of all, PedEgg has been designed to collect all the skin shavings in a convenient storage compartment allowing you to use it anywhere with no mess. You and your feet will love the new PedEgg!

YES! Please rush me the following PedEggTM(s): **PES0005**

PedEgg Professional

One for only \$10 plus \$4.99 S&H.
 Two for only \$20 plus \$4.99 S&H.
 FREE Shipping! Buy 3 for only \$30

Total Enclosed: _____

Payment Method: Check Money Order (payable to PedEgg)
 Visa MasterCard Amex Discover Exp. Date _____

Card # _____
 Name _____
 Address _____
 City _____ State _____
 Zip _____
 Email address _____

Mail To: PedEgg PE-S0005, One Telebrands Plaza, Fairfield, NJ 07004

Save on pet medications!

And save a trip to the vet.

\$5 off plus Free Shipping
 on orders over \$39. Excludes refrigerated items.

Use code AM46. Expires 6/30/2008. Cannot combine offers.

Fast Service. Free Shipping. BIG Savings.



1-800-PetMeds

www.1800petmeds.com 1-800-738-6337

America's Largest Pet Pharmacy

FREE
Box of Checks
FREE
Shipping & Handling
FREE
Custom Lettering

- **FREE Shipping & Handling!**
- **FREE Custom Lettering!**

Get the 4th box of Checks FREE!
Order 3 boxes of Checks and you'll receive the 4th box FREE!
Order #1 checks for checks.



Limited-time offer—for first-time Customers only.



SAVE TIME!
Order by Phone
1-800-565-8332
Se habla español.

CHECKS
for only
\$5.50

CHECKS UNLIMITED Order Form Offer expires April 15, 2009.

Check Design #	Check Start #
MLB Team Name/Code # (if applicable)	
CHECK PRICES: MARK YOUR CHOICE(S) AND ENTER PRICE TOTAL BELOW	
DESIGNER COLLECTION CHECKS OFFER AVAILABLE TO FIRST-TIME CUSTOMERS ONLY	
1 BOX ONE-PART <input type="radio"/> \$5.50 Regular \$10.95 DUPLICATE <input type="radio"/> \$6.50 Regular \$13.95	2 BOXES <input type="radio"/> \$11.00 <input type="radio"/> \$13.00
4 BOXES <input type="radio"/> \$16.50 <input type="radio"/> \$19.50 FREE!	4th BOX <input type="radio"/> \$16.50 <input type="radio"/> \$19.50 FREE!
SPECIAL EDITION CHECKS OFFER AVAILABLE TO FIRST-TIME CUSTOMERS ONLY.	
1 BOX ONE-PART <input type="radio"/> \$5.50 Regular \$13.95 DUPLICATE <input type="radio"/> \$6.50 Regular \$16.95	2 BOXES <input type="radio"/> \$11.00 <input type="radio"/> \$13.00
4 BOXES <input type="radio"/> \$16.50 <input type="radio"/> \$19.50 FREE!	4th BOX <input type="radio"/> \$16.50 <input type="radio"/> \$19.50 FREE!
CHECKS - PERSONAL DESK SET	
Available in Executive Gray, Tinker Bell and Winnie the Pooh designs. 6" x 2.75" x 2.00"	
1 UNIT ONE-PART <input type="radio"/> \$300 \$29.00 DUPLICATE <input type="radio"/> \$300 \$39.95	2 UNITS <input type="radio"/> \$600 \$50.50 <input type="radio"/> \$600 \$68.95
4 UNITS <input type="radio"/> \$1200 \$89.95 <input type="radio"/> \$1200 \$122.95	Free 4th box not available with Desk Sets.
CHECK PRICE TOTAL FROM THE BOX(ES) YOU MARKED ABOVE \$	
SIDE-TEAR CHECKS add \$2.00 per box FREE 4TH BOX!	
SEVEN DESIGNS SHOWN ON THIS AD - SEE ALL SIDE-TEAR DESIGNS ONLINE! \$	
CUSTOM LETTERING: <input type="radio"/> Arede <input type="radio"/> ARTISAN <input type="radio"/> Calligraphy FREE!	
<input type="radio"/> STANDARD (FREE) <input type="radio"/> <i>Contempo</i> <input type="radio"/> <i>Script</i> <input type="radio"/> <i>Handwritten</i> \$2.50	
<input type="radio"/> 18834 Burgundy Checkbook Cover LEATHER add \$13.95 \$	
<input type="radio"/> 66478 Burgundy Desk Set Binder BONDED LEATHER add \$22.95 \$	
ADDITIONAL CHECK REGISTER #04924 \$2.50 each \$	
EZSHIELD™ CHECK FRAUD PROTECTION PROGRAM* \$1.95 per box/unit \$	
SHIPPING & HANDLING Checks: \$2.65 per box/unit Covers: \$2.65 each \$FREE!	
Save Time, Call NOW! 1-800-565-8332 SUBTOTAL \$	
Sales Tax for delivery to CO 2.9% \$	
TRACKABLE GUARANTEED DELIVERY \$7.95	
Recommended (faster delivery after printing—checks only) Allow 4-10 business days. \$	
No PO boxes. *Delivery times guaranteed in contiguous U.S. only.	
kc: KJ25	ob: V374 TOTAL \$
NAME _____	
E-MAIL _____	

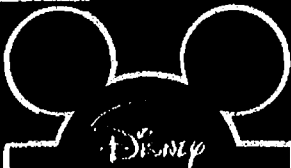

NEW
728 Batman™ 4 Designs

NEW
931 Speed Racer 4 Designs

NEW
Desk Sets, too!
Available in Side-Tear! #823
744 Tinker Bell 4 Designs

NEW
Available in Side-Tear! #837
924 Hope for the Cure 4 Designs

NEW
329 Pebbles 4 Designs

NEW
Available in Side-Tear! #922
755 Mickey & Co. 4 Designs

NEW
Mutter Knabe
557 Zen 4 Designs

NEW
327 Harley Davidson 4 Designs
633 Looney Tunes™ 8 Designs

NEW
Desk Sets, too!
428 Winnie the Pooh 4 Designs
Available in Side-Tear! #922

NEW
Available in Side-Tear! #439
327 Harley Davidson 4 Designs

NEW
724 Totally Tweety™ 4 Designs

NEW
928 Disney Classics™ 8 Designs

NEW
822 Ocean World by Wyland 4 Designs

NEW
tweety!
724 Totally Tweety™ 4 Designs

NEW
435 Disney Classics, Series II 5 Designs

NEW
523 In Full Bloom by Kathy Davis 4 Designs

NEW
ALL 30 TEAMS AVAILABLE!
545 Major League Baseball 1 Design
29014 Astros 29015 Detroit Sox
29019 Cardinals 29013 White Sox
29021 Cubs 29016 Yankees

NEW
817 Princess Castles 4 Designs

NEW
623 Yogi Bear 4 Designs

NEW
426 Peanuts 4 Designs

NEW
137 Ratononho's War Paint 4 Designs

NEW
907 National Parks 5 Designs

NEW
444 Quiet Escapes by Thomas Kinkadee 4 Designs

NEW
424 Tom and Jerry 4 Designs

NEW
535 Childhood Days 5 Designs

NEW
635 Pampered Girls 4 Designs

NEW
Available in Side-Tear! #428
801 Retro Graphics 4 Designs

NEW
Available in Side-Tear! #324
403 Executive Gray 1 Design

NEW
335 Garfield 4 Designs

3 EASY WAYS TO ORDER...

- PHONE Quick and easy. Call toll-free 1-800-565-8332**
Se habla español. 2-box minimum and processing fee will apply. Mention code **KJ25** to receive this special introductory offer.
- INTERNET See all of our great designs online! SAFE SECURE SITE**
www.ChecksUnlimited.com
Enter code **KJ25** on the Shopping Cart page to receive this special introductory offer. 2-box minimum.
- MAIL** Send completed Order Form. Also include from same account:
1. Payment Check made out to Checks Unlimited.
2. Reorder Form from your existing check supply OR a Voids Check. Note any changes.
3. Deposit Slip.
Mail to: Checks Unlimited
PO Box 35630 Colorado Springs, CO 80935-3563

This is a special offer for first-time Customers only. If you've ordered from Checks Unlimited before, call 1-800-204-3244 to take advantage of special offers exclusively for return Customers.

Based on a survey of mail order checks conducted by Equifax, an independent research firm.

Your checks should arrive in 2-3 weeks. Faster options available, including In-Plant Rush! Call for details.

Occasionally Checks Unlimited shares name, address, and other purchase information (not bank identifiers or account numbers) with direct mailers/catalog mailers providing consumer products/services or offering special promotions, and with non-profit organizations. If you do not want these mailings from other companies or if you would like to view our privacy policy, please call 1-800-565-8332.

Business and Computer Checks Available! Call for a FREE Brochure.

Make Your Checks Even More Secure With EZShield!
EZShield™ Check Fraud Protection Program* (Patent Pending): Guard your checks from unauthorized use of up to \$25,000 for only \$1.95 per box. Underwritten by Lloyd's of London. See order form. To learn more, visit www.ezshield.net.

CHECKS UNLIMITED
#1 for Check Design

NEW
622 Palm Trees 4 Designs
626 Neon Safari 4 Designs
628 Blue Classic 1 Design
722 Believe 4 Designs
733 State 1 Design

BUY ANY SUNDAE, GET ONE FREE

BR baskin robbins

(OF EQUAL OR LESSER VALUE)

Limit one coupon per customer per visit. Coupon must be presented at time of purchase. Shop must retain coupon. No substitutions allowed. Void if copied or transferred and where prohibited or restricted by law. Consumer must pay applicable tax. Good only at U.S. participating stores. May not be combined with any other coupon, discount or promotion. Coupon may not be reproduced, copied, purchased, traded or sold. Internet distribution and resale strictly prohibited. Cash redemption value 1/20 of 1 cent. 22180834

Offer valid at participating Baskin-Robbins® locations. PLU: ME01 2410 110 2410 ©2008 BR IP Holder LLC. All rights reserved. Price and participation may vary. Expires 5/31/09

\$1.00

ANY

BR baskin robbins

Limit one coupon per customer per visit. Coupon must be presented at time of purchase. Shop must retain coupon. No substitutions allowed. Void if copied or transferred and where prohibited or restricted by law. Consumer must pay applicable tax. Good only at U.S. participating stores. May not be combined with any other coupon, discount or promotion. Coupon may not be reproduced, copied, purchased, traded or sold. Internet distribution and resale strictly prohibited. Cash redemption value 1/20 of 1 cent. 22180834

Offer valid at participating Baskin-Robbins® locations. PLU: ME01 2410 110 2410 ©2008 BR IP Holder LLC. All rights reserved. Price and participation may vary. Expires 5/31/09

BUY ANY CONE, GET ONE FREE

BR baskin robbins

(OF EQUAL OR LESSER VALUE)

Limit one coupon per customer per visit. Coupon must be presented at time of purchase. Shop must retain coupon. No substitutions allowed. Void if copied or transferred and where prohibited or restricted by law. Consumer must pay applicable tax. Good only at U.S. participating stores. May not be combined with any other coupon, discount or promotion. Coupon may not be reproduced, copied, purchased, traded or sold. Internet distribution and resale strictly prohibited. Cash redemption value 1/20 of 1 cent. 22180831

Offer valid at participating Baskin-Robbins® locations. PLU: 2410 ©2008 BR IP Holder LLC. All rights reserved. Price and participation may vary. Expires 5/31/09

WEDNESDAY, APRIL 30

5PM TO 10PM

ONE NIGHT ONLY

GET ANY 2.5 OZ. SCOOP FOR 31¢

NO COUPON NECESSARY. PLUS TAX WHERE APPLICABLE.



\$2

BR baskin robbins

ICE CREAM CAKES

(MINIMUM \$15 CAKE PURCHASE)

Limit one coupon per customer per visit. Coupon must be presented at time of purchase. Shop must retain coupon. No substitutions allowed. Void if copied or transferred and where prohibited or restricted by law. Consumer must pay applicable tax. Good only at U.S. participating stores. May not be combined with any other coupon, discount or promotion. Coupon may not be reproduced, copied, purchased, traded or sold. Internet distribution and resale strictly prohibited. Cash redemption value 1/20 of 1 cent. 22180832

Offer valid at participating Baskin-Robbins® locations. PLU: ME01 2410 110 2410 ©2008 BR IP Holder LLC. All rights reserved. Price and participation may vary. Expires 5/31/09

FOR FULL DETAILS VISIT www.BaskinRobbins.com

BR baskin robbins

Feed Your Candy Bar Craving!

NEW! York SHAKE

BR baskin robbins

Reeses SUNDAE

Also available in:

Celebrate Mother's Day Sunday, May 11.



Holder LLC. All rights reserved. Price and participation may vary. ©2008 Baskin-Robbins®. Baskin-Robbins®, York® and Reeses® are trademarks of Baskin-Robbins®.

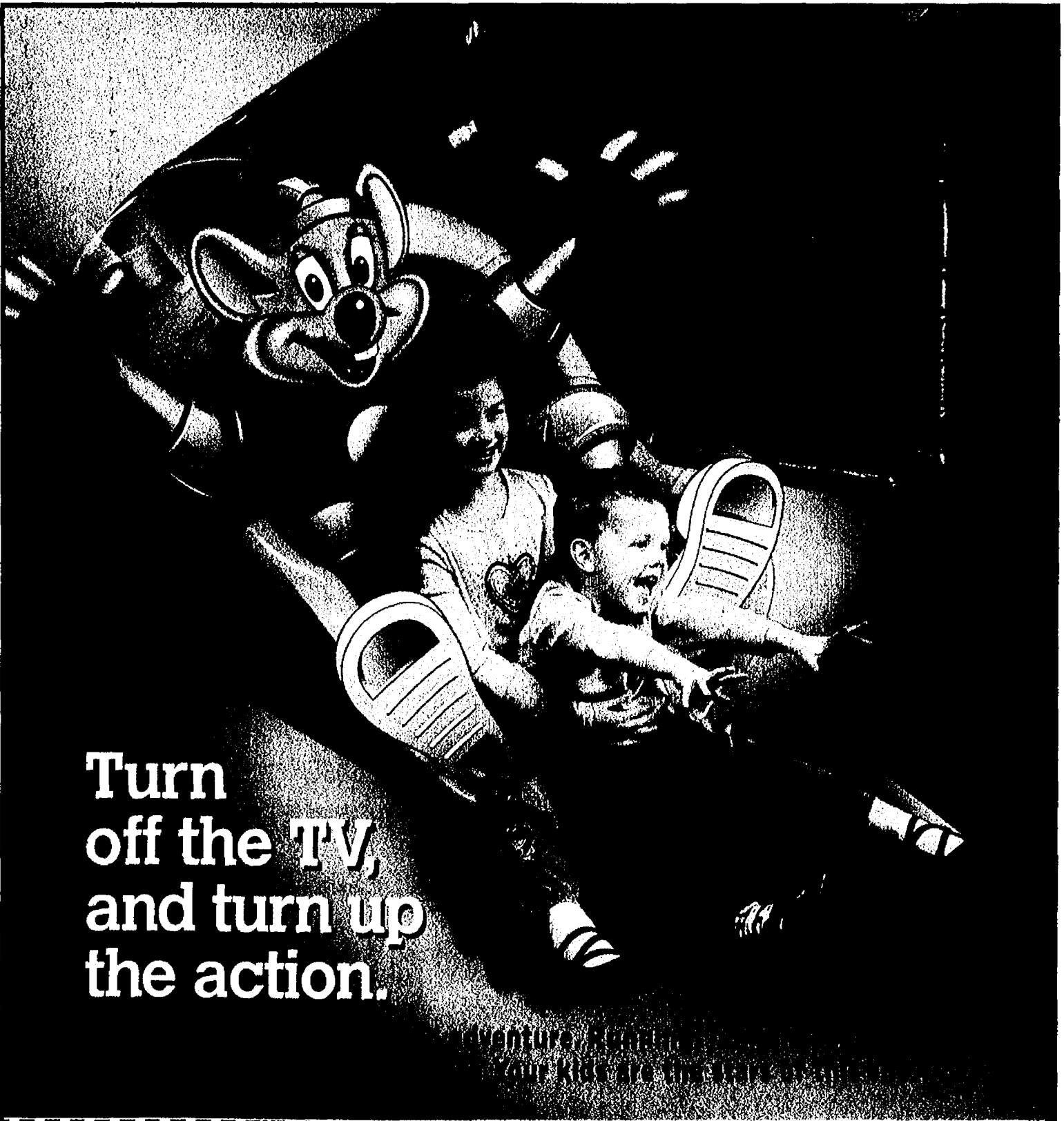

Turn
off the TV,
and turn up
the action.

Adventure Begins
Your Kid and the Party Start Here

 <p>CHUCK E. CHEESE'S</p> <p>1 Large Pizza (1-2 Toppings or our Super Combo)</p> <p>4 <i>Coca-Cola</i> Soft Drinks</p> <p>30 Game Tokens</p> <p>\$19.99 #105</p> <p>Save up to \$14.00</p> <p><small>HURRY! VALID UNTIL 6/14/08 Valid with coupon only at participating continental U.S. stores. No cash value.</small></p>	 <p>CHUCK E. CHEESE'S</p> <p>Buy 50 Tokens and get 30 Tokens Free for \$12.50</p> <p>A Total of 80 Tokens #388</p> <p>Save \$7.50</p> <p><small>HURRY! VALID UNTIL 6/14/08 Valid with coupon only at participating continental U.S. stores. No cash value. Taxes may apply.</small></p>	 <p>CHUCK E. CHEESE'S</p> <p>1 Large Pizza (1-2 Toppings or our Super Combo)</p> <p>4 <i>Coca-Cola</i> Soft Drinks</p> <p>50 Game Tokens</p> <p>\$24.99 #142</p> <p>Save up to \$14.00</p> <p><small>HURRY! VALID UNTIL 6/14/08 Valid with coupon only at participating continental U.S. stores. No cash value.</small></p>	 <p>CHUCK E. CHEESE'S</p> <p>1 Large Pizza (1-2 Toppings or our Super Combo)</p> <p>4 <i>Coca-Cola</i> Soft Drinks</p> <p>100 Game Tokens</p> <p>\$29.99 #156</p> <p>Save up to \$21.00</p> <p><small>HURRY! VALID UNTIL 6/14/08 Valid with coupon only at participating continental U.S. stores. No cash value.</small></p>
---	--	--	--

**SPECIAL
OFFER**
see reverse side

YOUR HOME

is your most valuable asset.



Call My Handyman to give your home the attention it deserves.



Don't trust your home to just any handyman.

Get your "to-do" list ready and call My Handyman! He can take care of all your household jobs large or small, inside and out. And rest assured, your neighborhood My Handyman is an experienced and insured professional with a reputation for quality workmanship.

Put My Handyman to work for you!

- ✓ Cabinetry/Counters
- ✓ Wood rot
- ✓ Windows/Doors
- ✓ Light fixture replacement
- ✓ Drywall repair/Painting
- ✓ Caulking/Grouting
- ✓ Faucet replacement
- ✓ And much more!



Here's another reason to call now.

\$25 OFF

Valid for \$25 worth of services provided by My Handyman.

2 hour minimum required.

Offer valid one time per household. Available at participating locations only. Not valid with any other offer.

734-662-5555

License# 2101177774

Limited time offer.

We are fully insured with general liability and workers' compensation.



On time. Done right.

My Handyman is a member of the Service Brands International family.



www.myhandyman.com

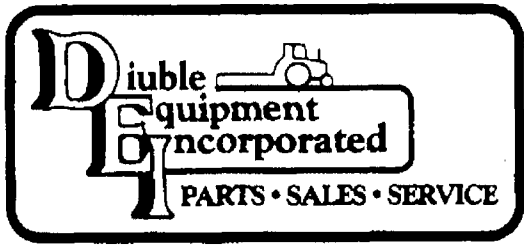

734-994-1313
4365 PARKER RD
•ANN ARBOR, MI•

3 MONTHS SAME AS CASH WITH
3.9% APR for 36 Months!
Ends 6/30/08

3 Months Same as Cash offer available on purchases between \$100 and \$3000. Funds are held in your bank account. All payments required except applicable fees and charges. See your promotional credit agreement for details. Offer is available through select dealers.

DEMO A FERRIS MOWER TODAY!



Go The Extra Yard.™





IS[®] 5100Z

- 33.5-hp Caterpillar diesel engine
- 61" / 72" side or rear discharge cutting widths
- Hercules™ Spindles
- Patented four-wheel suspension system provides comfort, speed and maximum productivity

12 mph GROUND SPEED	MOWS UP TO 7.2 ACRES / HOUR
------------------------	-----------------------------------

33.5-HP / 72" DECK
\$17,299!



IS[®] 4500Z

- 35-hp Vanguard™ BIG BLOCK™ liquid-cooled engine
- 28-hp Caterpillar diesel engine
- Available in 61" or 72" cutting widths
- Hercules™ Spindles
- Patented four-wheel suspension system provides comfort, speed and maximum productivity

12 mph GROUND SPEED	MOWS UP TO 7.2 ACRES / HOUR
------------------------	-----------------------------------

28-HP / 61" DECK
\$15,199!



IS[®] 3100Z

- 32-hp Vanguard™ BIG BLOCK™ V-Twin engine
- 30-hp Vanguard™ BIG BLOCK™ V-Twin engine
- 26-hp Kawasaki V-Twin liquid-cooled engine
- Available in 61" or 72" cutting widths
- Patented four-wheel suspension system provides comfort, speed and maximum productivity

12 mph GROUND SPEED	MOWS UP TO 7.2 ACRES / HOUR
------------------------	-----------------------------------

30-HP / 61" DECK
\$10,699!



IS[®] 2000Z

- 30-hp Vanguard™ BIG BLOCK™ V-Twin engine
- 27-hp Kohler Command V-Twin engine
- 26-hp Kawasaki V-Twin liquid-cooled engine
- 25-hp Kawasaki V-Twin engine
- Available in 52" or 61" cutting widths
- Patented four-wheel suspension system provides comfort, speed and maximum productivity

10 mph GROUND SPEED	MOWS UP TO 5.1 ACRES / HOUR
------------------------	-----------------------------------

25-HP / 61" DECK
\$9,499!

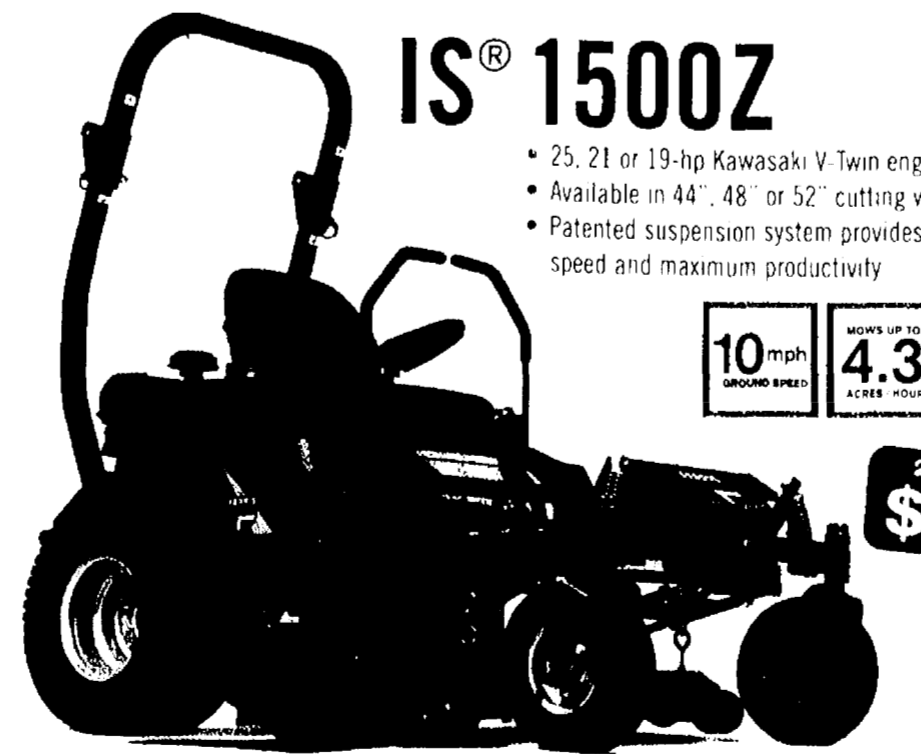

IS[®] 1500Z

- 25, 21 or 19-hp Kawasaki V-Twin engines
- Available in 44", 48" or 52" cutting widths
- Patented suspension system provides comfort, speed and maximum productivity

10 mph GROUND SPEED	MOWS UP TO 4.3 ACRES / HOUR
------------------------	-----------------------------------

21-HP / 48" DECK
\$6,399!

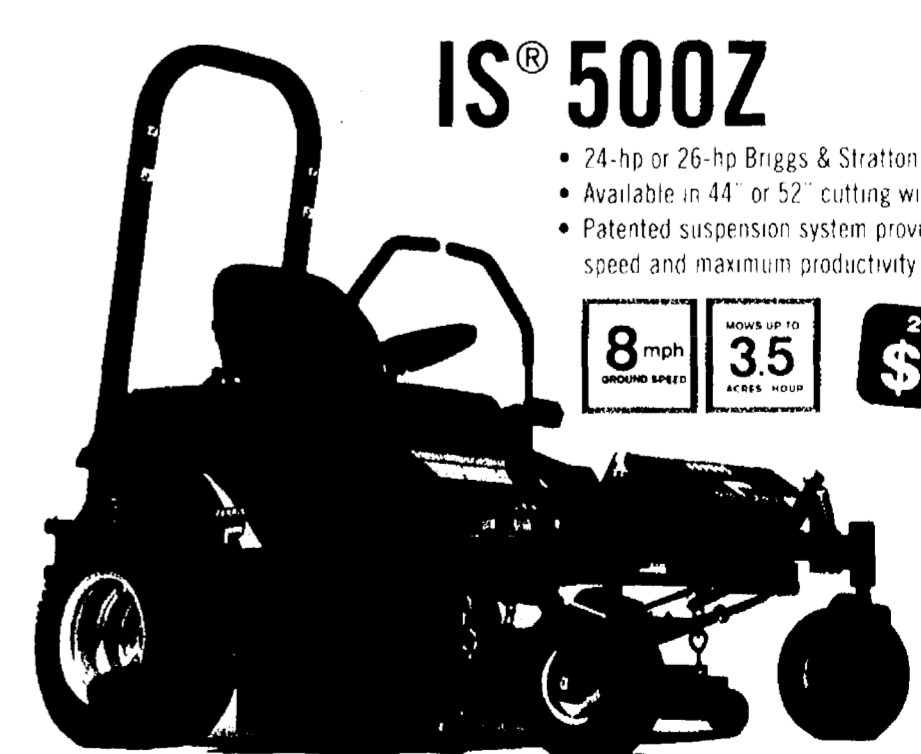

IS[®] 500Z

- 24-hp or 26-hp Briggs & Stratton Extended Life Series™ engine
- Available in 44" or 52" cutting widths
- Patented suspension system provides comfort, speed and maximum productivity

8 mph GROUND SPEED	MOWS UP TO 3.5 ACRES / HOUR
-----------------------	-----------------------------------

24-HP / 44" DECK
\$5,199!

NEW! IS 1500Z BIG BLOCK™ X
28-HP / 61" DECK
\$7,999!



Go The Extra Yard.™

Experience the difference FERRIS suspension makes!

* Models subject to change without notice. Tax, set-up and delivery fees not included.

Ferris zero-turns, with patented suspension technology, provide comfort, speed and maximum productivity.

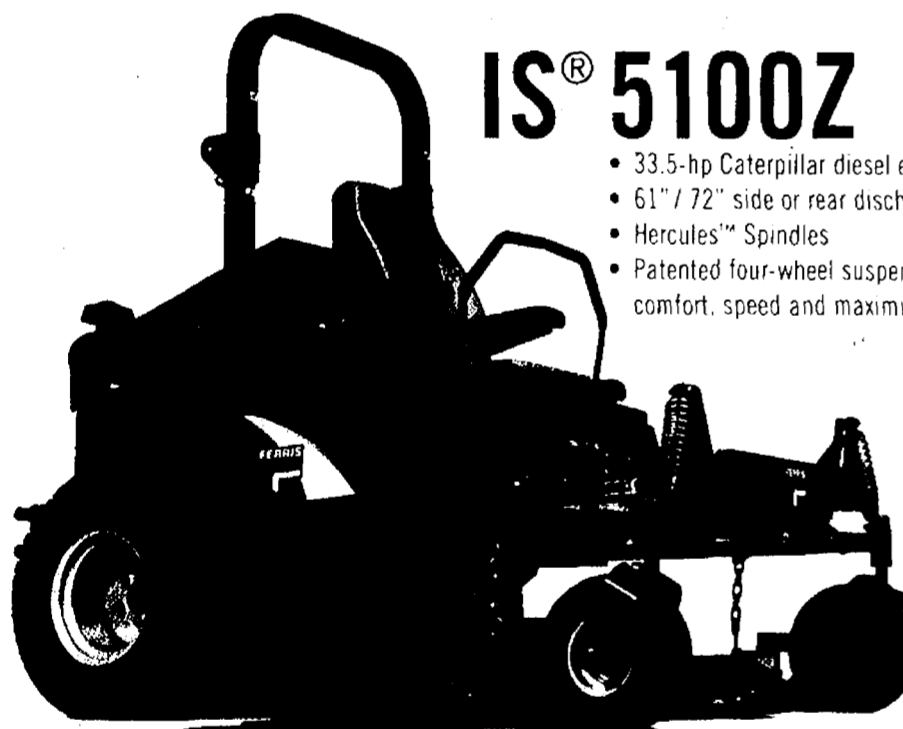
IS[®] 5100Z

- 33.5-hp Caterpillar diesel engine
- 61" / 72" side or rear discharge cutting widths
- Hercules[™] Spindles
- Patented four-wheel suspension system provides comfort, speed and maximum productivity

12 mph GROUND SPEED	MOWS UP TO 7.2 ACRES/HOUR
------------------------	---------------------------------

33.5-HP / 72" DECK
\$17,299!



IS[®] 4500Z

- 35-hp Vanguard[™] BIG BLOCK[™] liquid-cooled engine
- 28-hp Caterpillar diesel engine
- Available in 61" or 72" cutting widths
- Hercules[™] Spindles
- Patented four-wheel suspension system provides comfort, speed and maximum productivity

12 mph GROUND SPEED	MOWS UP TO 7.2 ACRES/HOUR
------------------------	---------------------------------

28-HP / 61" DECK
\$15,199!



IS[®] 3100Z

- 32-hp Vanguard[™] BIG BLOCK[™] V-Twin engine
- 30-hp Vanguard[™] BIG BLOCK[™] V-Twin engine
- 26-hp Kawasaki V-Twin liquid-cooled engine
- Available in 61" or 72" cutting widths
- Patented four-wheel suspension system provides comfort, speed and maximum productivity

12 mph GROUND SPEED	MOWS UP TO 7.2 ACRES/HOUR
------------------------	---------------------------------

30-HP / 61" DECK
\$10,699!



IS[®] 2000Z

- 30-hp Vanguard[™] BIG BLOCK[™] V-Twin engine
- 27-hp Kohler Command V-Twin engine
- 26-hp Kawasaki V-Twin liquid-cooled engine
- 25-hp Kawasaki V-Twin engine
- Available in 52" or 61" cutting widths
- Patented four-wheel suspension system provides comfort, speed and maximum productivity

10 mph GROUND SPEED	MOWS UP TO 5.1 ACRES/HOUR
------------------------	---------------------------------

25-HP / 61" DECK
\$9,499!



IS[®] 1500Z

- 25, 21 or 19-hp Kawasaki V-Twin engines
- Available in 44", 48" or 52" cutting widths
- Patented suspension system provides comfort, speed and maximum productivity

10 mph GROUND SPEED	MOWS UP TO 4.3 ACRES/HOUR
------------------------	---------------------------------

21-HP / 48" DECK
\$6,399!

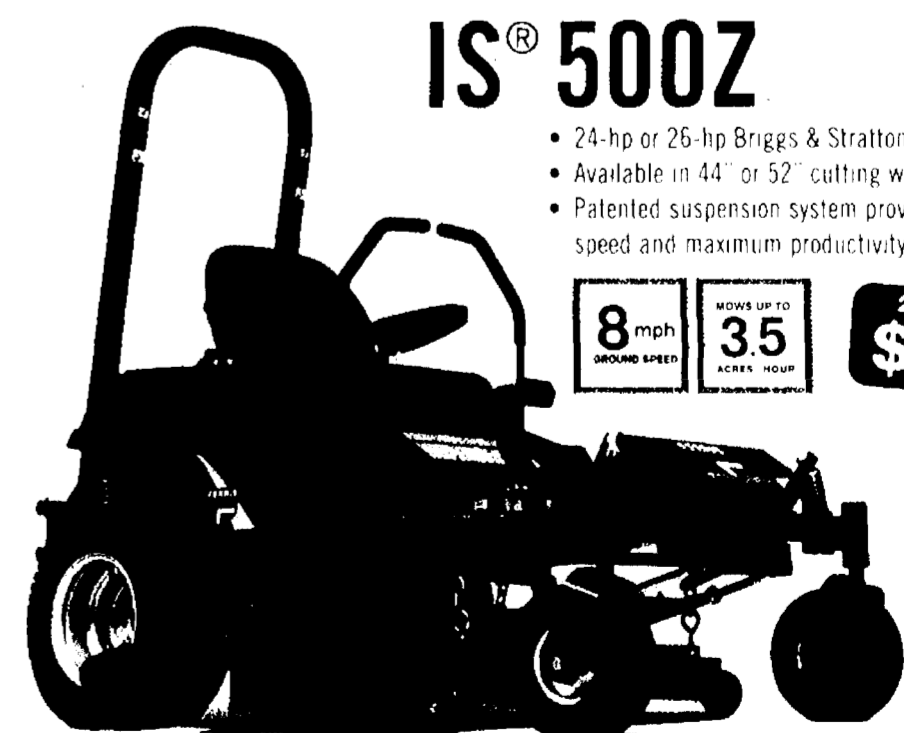

IS[®] 500Z

- 24-hp or 26-hp Briggs & Stratton Extended Life Series[™] engine
- Available in 44" or 52" cutting widths
- Patented suspension system provides comfort, speed and maximum productivity

8 mph GROUND SPEED	MOWS UP TO 3.5 ACRES/HOUR
-----------------------	---------------------------------

24-HP / 44" DECK
\$5,199!

NEW! IS 1500Z BIG BLOCK Z^X
28-HP / 61" DECK
\$7,999!



Go The Extra Yard.™

Experience the difference FERRIS suspension makes!

Ferris zero-turns, with patented suspension technology, provide comfort, speed and maximum productivity.

Models subject to change without notice. Tax, set-up and delivery fees not included.

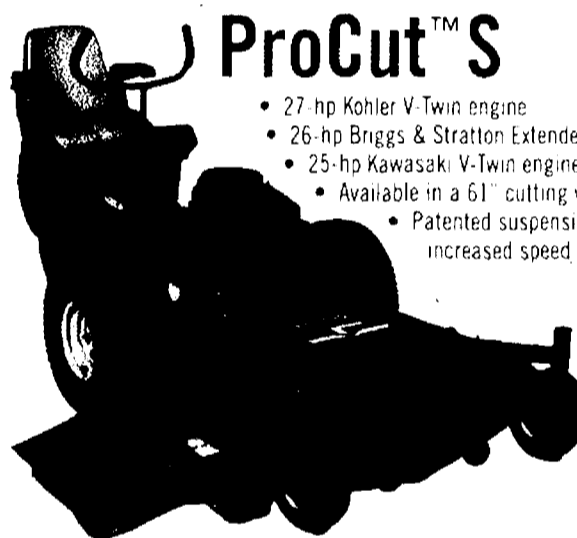

ProCut™ S

- 27-hp Kohler V-Twin engine
- 26-hp Briggs & Stratton Extended Life Series* engine
- 25-hp Kawasaki V-Twin engine
- Available in a 61" cutting width
- Patented suspension technology results in increased speed and comfort

8 mph
GROUND SPEED

MOWS UP TO
4
ACRES/HOUR

25-HP / 61" DECK
\$8,499!

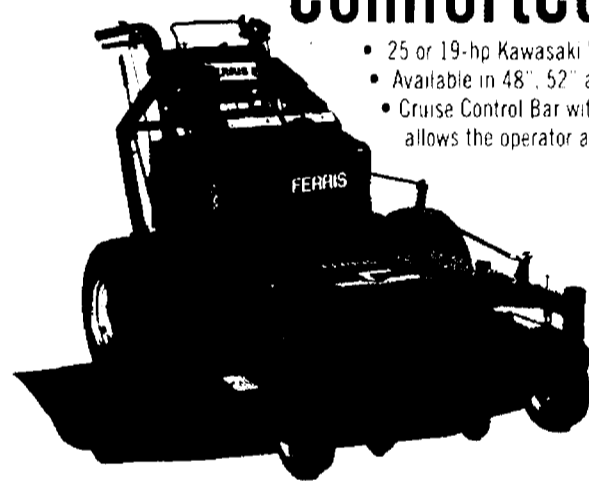

ComfortControl™ DD

- 25 or 19-hp Kawasaki V-Twin engines
- Available in 48", 52" and 61" cutting widths
- Cruise Control Bar with independent steering override allows the operator a multitude of handling options

6 mph
GROUND SPEED

MOWS UP TO
3
ACRES/HOUR

19-HP / 48" DECK
\$5,599!



HydroCut™

- 13-hp Kawasaki V-Twin engine
- Available in 32" or 36" cutting widths
- Integrated Comfort Controls (ICC) are user-friendly and can be operated with just one hand

5.5 mph
GROUND SPEED

MOWS UP TO
1.7
ACRES/HOUR

13-HP / 36" DECK
\$3,249!

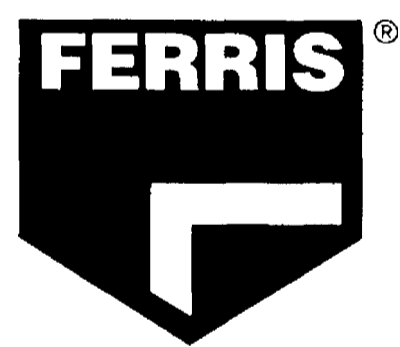

Go The Extra Yard.™
www.FerrisIndustries.com

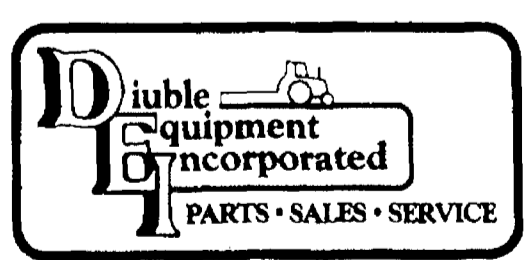

3 MONTHS SAME AS CASH WITH
3.9% APR for 36 Months!
Ends 6/30/08

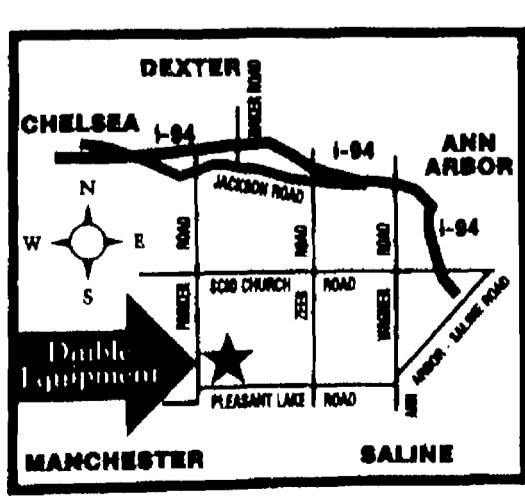

Diuble Equipment
734-994-1313
4365 PARKER RD
• ANN ARBOR, MI •

EXPERIENCE THE DIFFERENCE SUSPENSION MAKES!

Gourmet through THICK or THIN.



BBQ Chicken

Large

\$13.99

plus tax when applicable limited time offer

2 for \$21.99

Medium

\$11.99

plus tax when applicable limited time offer

2 for \$18.99

Thin Deluxe

17 Gourmet choices, or Make Your Own Up-to-Five Topping.

All Meat, Bacon Cheddar Burger, Chicken Mediterranean, Chicken Parmesan, Deluxe, Greek, Hawaiian, Pesto Primavera, PriceBuster, BBQ Chicken, Spinach Supreme, Steak Supreme, Flavorful Vegetarian, Kickin' Chicken, Spinach Alfredo, Steak and Cheese Alfredo and Chicken Alfredo
(Chicken & Steak Double Items) (Anchovies \$2.00)

Cottage Inn
Gourmet **Pizza**[®]

Pizzas

	Small Round	Medium Round	Large Round	X-Large Round
Cheese	\$6.95	\$8.95	\$9.95	\$11.95
Add Item	\$1.00	\$1.30	\$1.60	\$2.00
2nd Pizza	\$6.00	\$7.00	\$8.00	\$10.00

The Nino \$2.95

7" personal pizza with cheese.

Additional toppings available for 50¢ each.

Spicy Mediterranean: Hot pepper rings, feta cheese, our special blend of 3 cheeses, topped with herbs and olive oil.

	Small	Medium	Large	X-Large
	\$8.95	\$11.95	\$13.95	\$17.95

Lite Pizzas

Hot & Tangy: Fresh tomatoes, onions, green peppers, hot pepper rings, crushed red pepper.

Garden Vegetable: Fresh tomatoes, broccoli, mushrooms, onions, herbed olive oil.

Spicy Polynesian: Pineapple, green peppers, onions, crushed red pepper, a flavorful barbecue sauce.

	Small	Medium	Large	X-Large
	\$8.95	\$11.95	\$13.95	\$17.95

Items

Meat: Pepperoni, Ham, Bacon, Italian Sausage & Beef (Chicken & Steak Double Items) (Anchovies \$2.00)

Vegetables: Mushroom, Onion, Green Pepper, Green Olives, Black Olives, Fresh Tomato, Broccoli, Feta Cheese, Pineapple, Hot Pepper Rings, Spinach, Artichokes, Sweet Red Peppers & Jalapeño Peppers

Crusts (Flavors): Butter, Garlic Butter, Garlic Butter Parmesan & Cajun Butter

Cottage Inn Thin: Medium & Large

Traditional Round: Small, Medium, Large & X-Large

Sicilian Style Deep Dish: Sesame Crust, Medium, Large & X-Large

Sides

	Regular	Large
Cottage Inn Stix	\$2.95	\$5.75

Served with our special pizza sauce.

Garlic Cheese Bread \$4.95 \$6.95

With garlic butter dipping sauce and pizza sauce.

Cinnamon Stix \$3.25

Served with vanilla icing.

Cottage Inn Wings 10 pc \$5.95

20 pc \$10.95

Choice of Hot & Spicy, BBQ or Italian

Boneless Wings 10 pc \$6.95

20 pc \$11.95

Choice of Hot & Spicy, Chipotle or BBQ

Extra dipping sauce available for an extra charge

Salads

Made fresh and served with your choice of Bleu Cheese, Italian, Ranch, Caesar, Thousand Island, French, Greek, Fat Free Italian or Fat Free Ranch dressing.

	Reg.	Lrg
Grilled Chicken	\$4.95	\$6.95
Antipasto	\$4.95	\$6.95
Greek	\$4.95	\$6.95
Tossed	\$2.95	\$4.95

Gourmet Pizzas

All Meat: Pepperoni, ham, Italian sausage, beef, bacon.

Bacon Cheddar Burger: Mild cheddar cheese, bacon, ground beef, onions.

Chicken Mediterranean: Grilled chicken, feta cheese, hot pepper rings, topped with herbed olive oil.

Chicken Parmesan: Grilled chicken, onions, fresh tomatoes, parmesan cheese.

Deluxe: Pepperoni, Italian sausage, onions, green peppers, mushrooms.

Greek: Feta cheese, black olives, hot pepper rings, fresh tomatoes, onions.

Hawaiian: Ham, pineapple, bacon.

Pesto Primavera: Pesto sauce, broccoli, fresh tomatoes, feta cheese, mushrooms, black olives, sprinkled with seasoning.

PriceBuster: Pepperoni, ham, Italian sausage, onions, green peppers, mushrooms, ground beef, green olives, black olives.

BBQ Chicken: Grilled chicken, onions, BBQ sauce, bacon.

Spinach Supreme: Spinach, herbed olive oil, feta cheese, black olives.

	Small	Medium	Large	X-Large
	\$10.95	\$13.95	\$15.95	\$18.95

Steak Supreme: Steak, onions, green peppers, fresh tomatoes, hot pepper rings, sweet red peppers, olive oil. Served with a side of ranch dressing.

Flavorful Vegetarian: Choice of up to five of your favorite vegetable items with mixed feta and parmesan cheeses, topped with herbed olive oil.

Kickin' Chicken: Grilled chicken, red onions, fresh tomatoes, and our flavorful tomato sauce blended with our hot and spicy buffalo wing sauce.

Spinach Alfredo: Alfredo sauce, spinach, mushrooms, fresh tomatoes.

Steak and Cheese Alfredo: Alfredo sauce, steak, onions, sweet red peppers. Topped with our mild cheddar cheese.

Chicken Alfredo: Alfredo sauce, grilled chicken, mushrooms, fresh tomatoes.

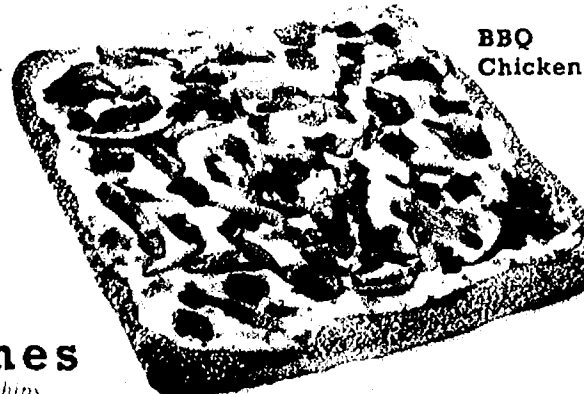

BBQ Chicken

Subs & Sandwiches

Baked hot and delicious, 6" or 12" subs with chips.

	6"	12"
BBQ Chicken Sub	\$4.25	\$6.95

BBQ sauce, chicken, onions, bacon and our special blend of 3 cheeses.

BLT \$4.25 \$6.95

Bacon, lettuce, tomatoes and our special blend of 3 cheeses, served with a side of ranch dressing.

Chicken Club \$4.25 \$6.95

Bacon, chicken, lettuce, tomatoes and provolone cheese, served with a side of ranch dressing.

Ham & Cheese \$4.25 \$6.95

Ham, provolone cheese, hot peppers, onions, lettuce, tomatoes and mustard sauce.

Italian \$4.25 \$6.95

Ham, salami, provolone cheese, hot pepper rings, onions, lettuce, tomatoes and mustard sauce.

Pizza \$4.25 \$6.95

Pizza sauce, our special blend of 3 cheeses and two of your favorite items.

Steak \$4.25 \$6.95

Steak, onions, hot pepper rings, green peppers, mushrooms, tomatoes, our special blend of 3 cheeses and a side of ranch dressing.

Italian Favorites

Oven Fresh Calzone Baked Italian turnover of pizza dough served with a side of sauce

	Regular	Large	Extra Toppings
	\$6.95	\$8.95	\$1.25

Lasagna \$7.95

Lasagna Dinner \$9.95

Includes Small Tossed Salad and Small Stix

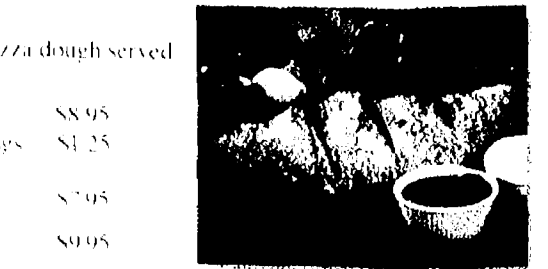

COMBO MEAL

LARGE DEEP DISH PIZZA \$14.99

with 1-Item **PLUS** a Regular Order of Garlic Cheese Bread and a 2-Liter Pepsi

Limited time offer. Delivery fee may apply. Participating stores only. Prices may vary. Must mention coupon when ordering. Not valid with other offers or discounts. Not valid at Original Cottage Inn Restaurant, 512 E. William St.



MON-TUES-WED SPECIAL

SECOND MEDIUM PIZZA 99¢

When you purchase any Med. pizza at regular price (equal or lesser value)

Offer Valid Monday, Tuesday & Wednesday Only

Limited time offer. Delivery fee may apply. Participating stores only. Prices may vary. Must mention coupon when ordering. Not valid with other offers or discounts. Not valid at Original Cottage Inn Restaurant, 512 E. William St.



SUB SPECIAL

FREE 2-Liter

When you purchase two 12" subs at regular price. Includes chips.

Limited time offer. Delivery fee may apply. Participating stores only. Prices may vary. Must mention coupon when ordering. Not valid with other offers or discounts. Not valid at Original Cottage Inn Restaurant, 512 E. William St.



NEW BONELESS WINGS COMBO

Large 2-ITEM Pizza PLUS 10-Piece Boneless Wings & 2-Liter Pepsi \$17.99

Limited time offer. Delivery fee may apply. Participating stores only. Prices may vary. Must mention coupon when ordering. Not valid with other offers or discounts. Not valid at Original Cottage Inn Restaurant, 512 E. William St.



FAMILY MEAL DEAL

Medium \$17.99 **Large \$20.99**

2 Pizzas with 2-ITEMS PLUS LARGE Tossed Salad & Cottage Inn Stix

Upgrade to a Greek Antipasto or Grilled Chicken salad (extra)

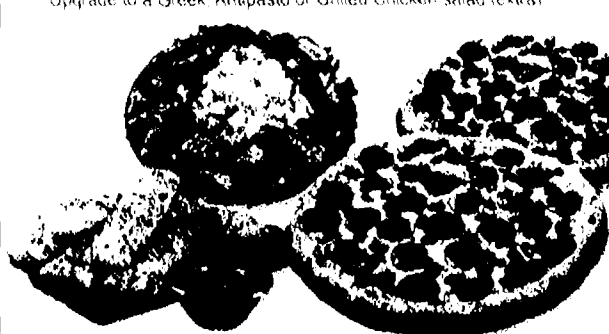

Limited time offer. Delivery fee may apply. Participating stores only. Prices may vary. Must mention coupon when ordering. Not valid with other offers or discounts. Not valid at Original Cottage Inn Restaurant, 512 E. William St.



Novi/Northville/Farmington Hills
24045 Meadowbrook
(248) 380-4900

Livonia/Northville
15367 Newburgh
Serving North of Amrhein
(734) 462-6500

Mon - Thurs 9 am - 10 pm
Fri - Sat 9 am - 3 am

All major credit cards accepted • Open 10:00 am • Taking orders at 9:00 am • WE DELIVER all day - every day!

(Hours may vary) Zero trans lat

Order On-Line
All Participating Locations

WE DELIVER

THE NY STYLE
**BOLD
FOLD**
PIZZA



SHARE THE LOVE NY STYLE.

THE JET'S[™] NY STYLE BOLD FOLD PIZZA.

**OVER 150
LOCATIONS**



LIFE IS SHORT. EAT BETTER PIZZA.

NY Style Bold Fold **\$9.99**
6-Large Slices
With Mozzarella Cheese *for only*
& Spicy Pepperoni

Add additional toppings for only \$1.49 each

Add your favorite SIDEKICK



Small Salad
Antipasto, Garden or Greek



Jet's Boat
Cheese & 1 Topping, Butter Romano Crust available upon request.



Deli Boat
Italian, Veggie, Steak, Tuna or Ham & Cheese



16 Pc. Jet's Bread™
Bacon or Pepperoni



Jet's Boneless Chicken
10 pc.



Jet's Wings
1lb. Italian, Hot & Spicy or BBQ



Cinnamon Stix
A Sweet Ending to a Quality Meal



Dipping Cups
A must for all Pizzas

Pick Your Pac

1 Pizza with 2 Toppings, an Order of Jet's® Bread with Pizza Sauce, and an Antipasto, Garden, or Greek Salad.
Baby Pac:
Jet Pac:



\$15.99 Baby Pac
\$22.99 Jet Pac



Jet 10®

Mozzarella Cheese, Pizza Sauce, Pepperoni, Ham, Mushrooms, Onion, Green Peppers, Black Olives, Italian Sausage, Bacon and Hamburger



\$9.99 Small
\$11.99 Medium
\$14.99 Large



Choose Your Combo

Your Choice of a 1 Topping Pizza, Order of Jet's Bread with Sauce, and a 2 Liter of Coke



\$12.49 Combo #1 Small
\$13.99 Combo #2 Medium
\$15.99 Combo #3 Large



Super Special

Mozzarella Cheese, Pepperoni, Ham, Mushrooms, Onions, Green Peppers



\$8.99 Small
\$10.99 Medium
\$13.99 Large



Perfect Little Meal

Small Pizza with 1 Topping, Order of Jet's Cinnamon Stix, and a 2 Liter of Coke



\$11.99



8 Corner Pizza™

Mozzarella Cheese & 1 Topping
Additional Toppings Only \$1.99

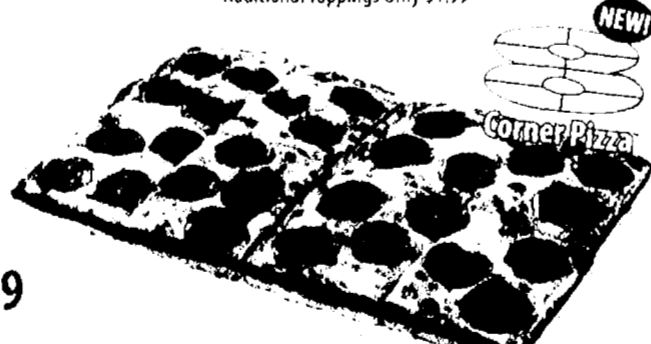

\$10.99



Hawaiian

Mozzarella Cheese, Pizza Sauce, Ham, Bacon, Pineapple



\$7.99 Small
\$9.99 Medium
\$12.99 Large



LIFE IS SHORT. EAT BETTER PIZZA.

*Crusts Available in Deep Dish, Hand Tossed Round or Crispy Crust. Crispy Crust Available in Small and Large Only.

**ANN ARBOR/
PITTSFIELD TWP.**
3127 Oak Valley Dr
Ann Arbor Saline
& Waters Rd.
(734) 222-7544

BELLEVILLE
243 Main St.
(734) 697-7500

BROWNSTOWN
Telegraph & Sibley
(734) 229-1399

CANTON
Lilley & Warren
(734) 414-0831
Palmer Rd. & Haggerty
(734) 397-8700

45241 Cherry Hill Rd.
(734) 981-8500

CHELSEA
506 N. Main St.
(734) 433-9700

DEARBORN
Ford & Telegraph
(313) 274-2600
13735 West Warren
Warren & Schafer
(313) 584-1400

DEARBORN HEIGHTS
Telegraph, Between
Van Born And Mich Ave
(313) 359-5387

DEXTER
7200 Dan Hoey Rd.
(734) 424-9810
FARMINGTON
Orchard Lake Rd.
& Grand River
(248) 442-8900

FLAT ROCK
Telegraph at
Huron River Drive
(734) 783-0999

GARDEN CITY/WESTLAND
Ford Rd. West of
Middlebelt
(734) 762-9800

LIVONIA
7 Mile & Farmington
(248) 473-3999
5 Mile & Middlebelt
(734) 266-9333

**NORTHVILLE TWP./S.W.
LIVONIA**
Five Mile & Haggerty
(734) 420-9756
NOVI/NORTHVILLE
Novi Rd. & 8 Mile
(248) 449-5387

PLYMOUTH
Ann Arbor Rd. &
Sheldon Rd.
(734) 416-5385

PLYMOUTH/NORTHVILLE
47273 5 Mile Road
(734) 414-9800

REDFORD
SW corner of Plymouth
Rd. & Telegraph
(313) 533-5323

ROMULUS
35681 Van Born Rd.
(734) 728-5387

SALINE
715 W. Michigan Ave.
(734) 429-9700

SOUTHFIELD
9 Mile East of Telegraph
(248) 357-8300

**SOUTHFIELD/
BEVERLY HILLS**
30120 Southfield Rd.
(248) 645-5387

WESTLAND/S. LIVONIA
Wayne Btwn. Ford
& Warren
(734) 728-4400

WIXOM
Pontiac Trail & Wixom Rd
(248) 668-0606

YPSILANTI
1298 Anna J. Stepp
(734) 484-1900



Open til midnight Friday & Saturday at participating locations. 4.08 C

So Many Flavors. So Little Time. Try Our TASTY CRUST.
Butter, Garlic, Romano, Poppy Seed, Sesame Seed, and Cajun.

Welcome Back to the Dentist!



*Haven't been to the dentist in a while?
Our customer service will make
your visit more enjoyable!*

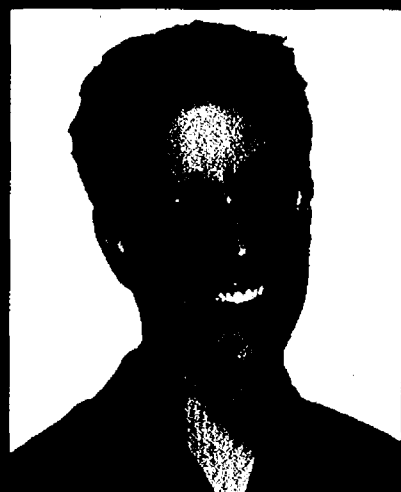

Dr. Kolb, currently an adjunct clinical professor at The University of Michigan Dental School, aims to establish a dental practice within the Dexter Community known for quality and comfort. For more information, please visit his website at

www.dexterdentistry.com

25.00
Off

to the first 25 new patients
with Exam, X-rays, & Cleaning

We take the time to consult with you free of charge about your insurance coverage

New Patients Welcome!

Dexter
Family Dentistry

Dr. Brent Kolb, D.D.S.

Located in the Monument Park Building
8031 Main Street, Suite 303, Dexter

734.426.9000

www.DexterDentistry.com

**We're celebrating our 1 year anniversary
in Dexter and couldn't be happier!**

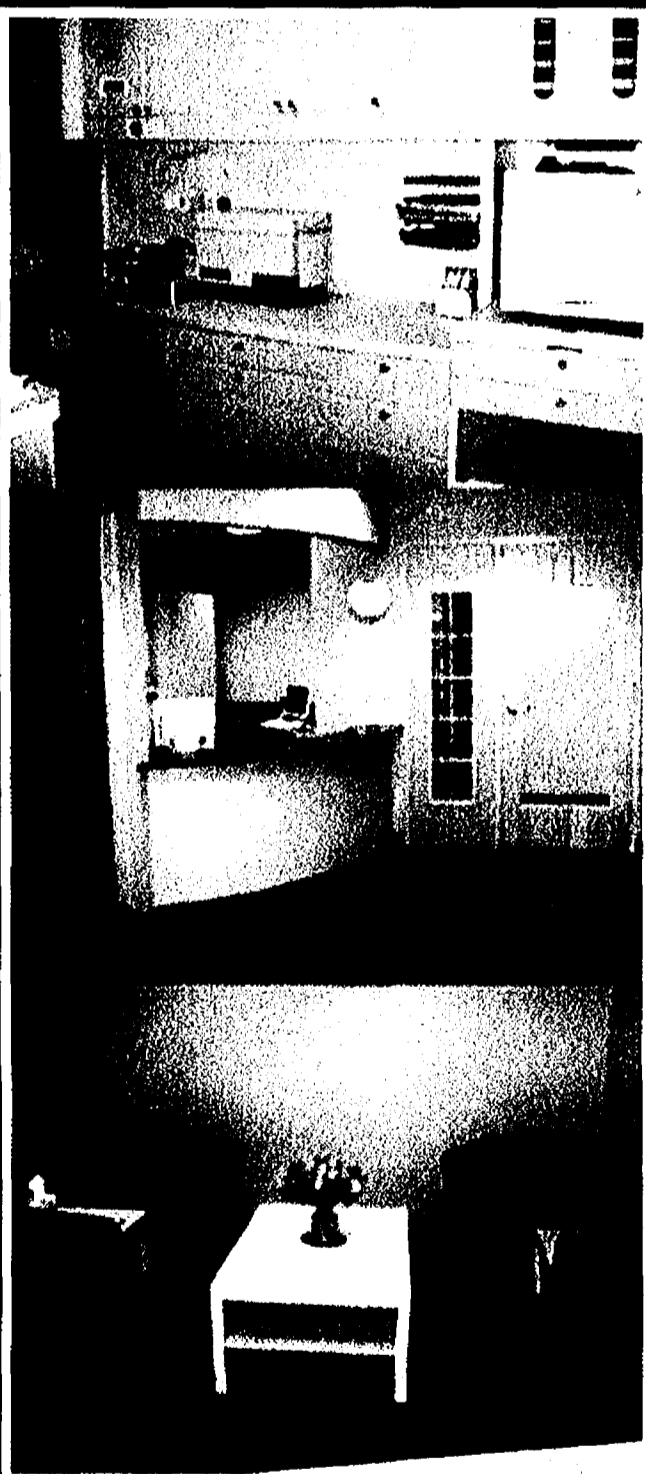

25
000
to the first 25 new patients
with Exam, X-rays, & Cleaning

Take the complimentary tour!

Feel free to stop by the office for a complimentary tour and to meet our dental team. The new office in The Monument Park Building offers the latest in Sterilization Technology, utilizing hands free operation and instrument cassettes which prevent any cross contamination. In addition, we have implemented a paperless charting system and digital imaging.



Next to our patients, OUR STAFF is our greatest asset! Along with Dr. Kolb, our staff boasts over 50 years of clinical dental experience! We pride ourselves on providing you with an enjoyable, comfortable dental experience. You can expect our staff to be friendly, knowledgeable, and patient. We respect your dental and health care concerns as well as your time.

Dexter
Family Dentistry

Located in the Monument Park Building
8031 Main Street, Suite 303, Dexter

734.426.9000

www.DexterDentistry.com

Total Bottom Line Savings

Country Market

Spring Sale

Check & Compare - You'll Save More at Country Market Everyday!

Polly's		PHARMACY AVAILABLE	
JACKSON 201 PARK AVENUE 517-783-4226	JACKSON 1210 W. FARNALL RD. 517-796-4606	BROOKLYN 11301 BROOKLYN RD. 517-592-4040	SALINE 1335 E. MICHIGAN AVE. 734-944-7878
JACKSON 1821 SPRING ARBOR RD. 517-787-5228	JACKSON 2110 FERGUSON RD. 517-787-6096	ADRIAN 1535 W. MAUMEE 517-265-4190	ADRIAN 1392 S. ADRIAN HWY. 517-263-0569
PHARMACY AVAILABLE CHELSEA 1255 S. MAIN ST. 734-433-0130		PHARMACY AVAILABLE DEXTER 7001 ANN ARBOR/DEXTER RD. 734-424-9600	

MICHIGAN LOTTERY **PACKAGED LIQUOR** **DOUBLE COUPONS TO 50¢** **OPEN 6 AM TO MIDNIGHT 7 DAYS A WEEK**

Sale prices effective Wednesday April 30 thru Tuesday May 6, 2008

VALUE CHOICE SUGAR 4 lb. **\$1.00** *SAVE UP TO 85¢*

FRITO LAY LAY'S POTATO CHIPS Selected Varieties 11.5 oz. **2/\$3** *SAVE UP TO \$3.50 ON 2*

USDA Choice Beef "Best in Town" BONELESS RIBEYE STEAK **\$6.29** LB.

All Natural Pork WESTERN STYLE PORK RIBS **\$1.39** LB.

Idaho RUSSET POTATOES 10 lb. Bag **\$1.98** EA.

HOLSUM KING WHITE BREAD 24 oz. **\$1.00** *SAVE UP TO \$1.75*

BAREMAN'S MILK SALE Selected Varieties Gallon **2/\$5** *SAVE UP TO \$1.00 ON 2*

LIMIT 2 per customer with \$15 additional purchase

LIMIT 4 per customer with \$15 additional purchase

LIMIT 2 per customer with \$15 additional purchase

LIMIT 2 per customer with \$15 additional purchase

DON'T MISS OUR WEEKLY AD ON OUR WEBSITE WWW.COUNTRY-MARKETS.COM
 Suggestions? Comments, Looking for a Specific item? Send your requests or comments to: marykennedy@country-markets.com
DOUBLE COUPONS You can get DOUBLE COUPON SAVINGS this week at Polly's Country Market. Bring in your manufacturers' "50¢ OFF" or less coupons and get double the savings (Not to include retailer, cigarette/tobacco products, Polly's Country Market Coupons, free or coupons exceeding the item value) You must purchase the products in sizes and quantities specified. Limit one coupon for any particular item. Additional coupons for identical items will be redeemed at face value.
 We reserve the right to limit quantities. Some items not exactly as pictured. Not responsible for typographical errors

CINCO DE MAYO MEAL SOLUTIONS!

**SWEET HEAT
TORTILLA STRIP
CHIPS**
16 oz. Bag

5/10

SAVE UP TO
\$3.75 on 5

**TRES LECHE
PARFAIT CUPS**
Vanilla or Strawberry
5 oz.

1/10

SAVE UP TO
\$2.50 on 2

**SWEET HEAT
SALSA**
Selected Varieties
16 oz.

5/10

**YODER'S
SQUEEZE
SOUR CREAM**
Selected Varieties
16 oz.

5/8

SAVE UP TO
\$3.25 on 5

SAVE UP TO
\$2.50 on 2

**YODER'S
FIESTA DIPS**
Selected Varieties
20 oz.

2/5

**DON MARCOS
FLOUR
TORTILLAS**
11 oz.

4/5

SAVE UP TO
95¢ on 5

**DON MARCOS
CORN
TORTILLAS**
16 oz.

5/5

**EL MONTEREY
TAQUITOS**
Selected Varieties
30 oz.

\$5.99

**EL MONTEREY
BURRITOS**
Selected Varieties
30 - 40 oz.

2/6

**Red, Ripe
HOTHOUSE
TOMATOES**

98¢
LB.

**Dole
Shredded Lettuce**

**CHUCK &
DAVE'S
SALSA**
16 oz.

2/5

**California
GREEN
ONIONS**

2/88

**Non-musky
AVOCADOS**

\$1.19

**Dole
SHREDDED
LETTUCE**
10 oz.

2/3

**Garden Fresh
CILANTRO**

68¢

DAIRY & FROZEN SAVINGS!

 <p>Lender's BAGELS 6 ct. Selected Varieties</p> <p>2/49</p>	 <p>COFFEE MATE COFFEE CREAMER 16 oz. Selected Varieties</p> <p>2/49</p>	 <p>BAREMAN'S SOUR CREAM & CHIP DIP 16 oz. Selected Varieties</p> <p>2/49</p>	 <p>DANNON YOGURT 6 oz. Selected Varieties</p> <p>1/49</p>	 <p>JELL-O GELATINS & PUDDING SNACKS 6 Pk. Selected Varieties</p> <p>4/49</p>
 <p>PILLSBURY TOASTER STRUDEL 10 - 11.5 oz. Selected Varieties</p> <p>2/49</p>	 <p>INLAND VALLEY POTATOES 24 - 32 oz. Selected Varieties</p> <p>2/49</p>	 <p>BUDGET GOURMET, MICHELINA'S & YU SING ENTREES 5.5 - 10 oz. Selected Varieties</p> <p>2/49</p>	 <p>HEALTHY CHOICE DINNERS 10 - 12.3 oz. Selected Varieties</p> <p>2/49</p>	 <p>TOTINO'S PIZZA ROLLS 17 - 19.8 oz. Selected Varieties</p> <p>2/49</p>
 <p>YOPLAIT YOGURT 6 Pk. Selected Varieties</p> <p>2/49</p>	 <p>NORTH STAR MINI ICE CREAM SANDWICHES & DONUTS 8 - 16 ct. Selected Varieties</p> <p>2/49</p>	 <p>HOUSE OF FLAVORS ICE CREAM Half Gallon Selected Varieties</p> <p>2/49</p>	 <p>HAAGEN-DAZS ICE CREAM & EDY'S DIBS Pint or 9 oz. Selected Varieties</p> <p>2/46</p>	 <p>FAMILY-PAK ICE CREAM 4 Quart Selected Varieties</p> <p>2/48</p>

ORGANIC & NATURAL FOODS!

RIGHTEOUS WHOLE BEAN COFFEE
12 oz.
Selected Varieties

\$6.00

KASHI CEREALS & OATMEAL
10.4 - 15 oz.
Selected Varieties

2/\$6

NATURE'S PATH OPTIMUM CEREAL & BOXED GRANOLA
11 - 14 oz.
Selected Varieties

2/\$6

EARTH'S BEST BEGINNERS BABY FOOD
2 oz.
Selected Varieties

2/\$4

EDEN REFRIED BEANS
16 oz.
Selected Varieties

4/\$5

GARDEN OF EARTH TORTILLA CHIPS
22 oz.
Blue or White

2/\$6

WHITE CHIPS
ALL NATURAL CANTINA CORN

RICE DREAM
NOW Organic!

SOY DREAM
SOY MILK

SOY SLINDER
SOY MILK

KASHI COOKIES
8.6 oz.
Selected Varieties

2/\$4

IMAGINE RICE DREAM & SOY DREAM
32 oz.
Selected Varieties

4/\$7

ORGANIC VALLEY MILK
Family of Farms

ORGANIC VALLEY MILK
Half Gallon
Selected Varieties

\$3.25

AMY'S LASAGNA MEAL BOWLS & BURGERS
9 - 10.5 oz.
Selected Varieties

2/\$6

ORIGINAL ENRICHED

AVOCADOS
3 ct.

\$4.98

OVEN CRINKLES
Classic

ORGANIC VALENCIA ORANGES
4 lb. Bag

\$4.98

WESTBRAE SOY SLENDER
32 oz.
Selected Varieties

2/\$3

ALEXIA FRIES & HASHBROWNS
16 oz.
Selected Varieties

2/\$4

Bakery

TWIN MINI LOAVES
French, Wheat or Oatmeal

\$1.99
COUNT

STEAK HOAGIES

\$1.49
6 COUNT

APPLE FRITTERS
Selected Varieties

\$1.99
4 COUNT

SCONES
Selected Varieties

\$2.00
11.25 OZ.

MUFFINS
Selected Varieties

\$2.00
4 COUNT

COOKIES 'N CREME
Cookie of the Week

\$5.00
8 INCH SINGLE LAYER

BLOOMING SAVINGS ON THE FRESHEST PRODUCE AROUND!

Enjoy 5 Servings of Fresh Fruits & Vegetables Each Day for Better Health



Idaho RUSSET POTATOES
10 lb. Bag **\$1.98** EA.

Fresh Floral Department



TINTED RAINBOW BOUQUET **\$4.99** EACH



Red, Ripe HOTHOUSE TOMATOES **98¢** LB.



Washington State RED OR GOLDEN DELICIOUS OR GRANNY SMITH APPLES **98¢** LB.



California GREEN ONIONS **2/88¢**

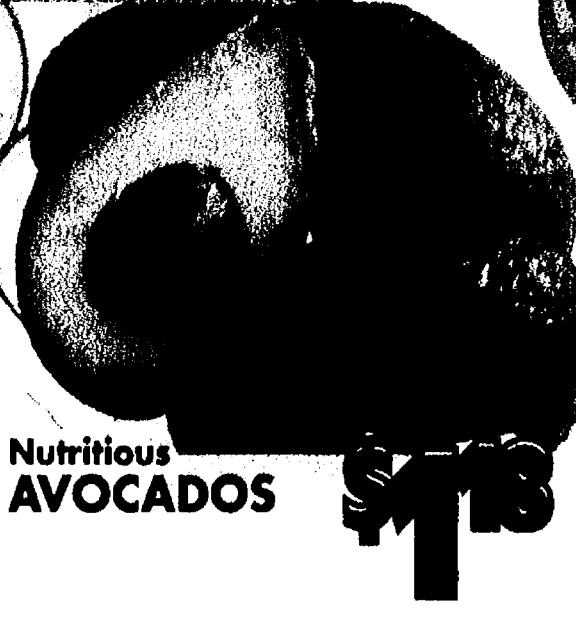

Nutritious AVOCADOS **\$1.18**

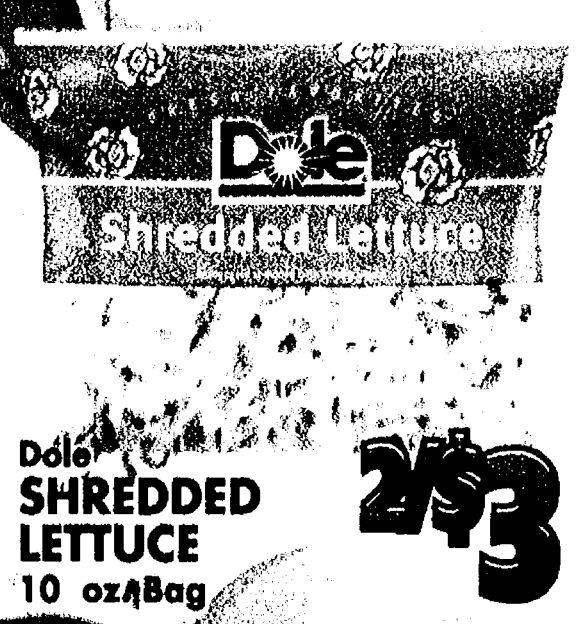

Dole SHREDDED LETTUCE 10 oz. Bag **2/93**



Garden Fresh CILANTRO **1.68**

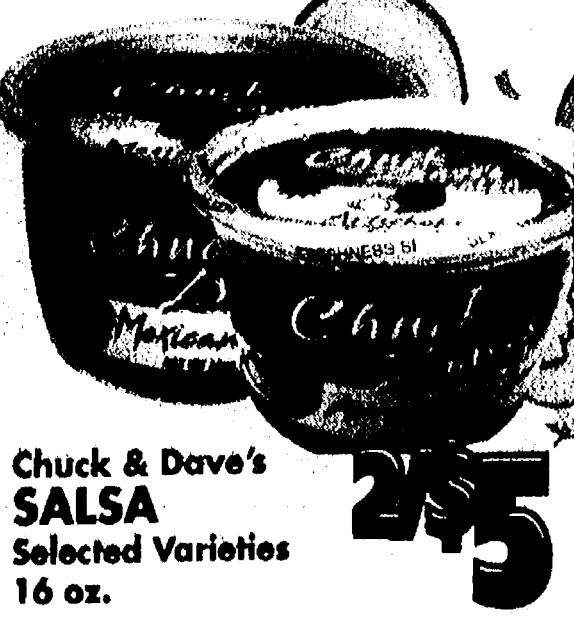

Chuck & Dave's SALSA Selected Varieties 16 oz. **2/95**



Juicy LIMES **2/88¢**

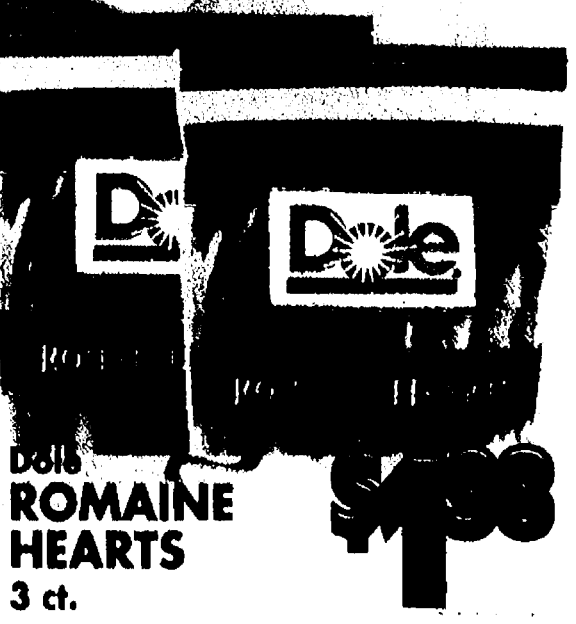

Dole ROMAINE HEARTS 3 ct. **\$1.98**

SNACK & BEVERAGE SAVINGS!

 <p>COCA-COLA PRODUCTS 2 Liter Selected Varieties (plus deposit)</p> <p>SAVE UP TO \$1.75 ON 2</p>	 <p>7-UP PRODUCTS 12 Pk. 12 oz. Cans Selected Varieties (plus deposit)</p> <p>SAVE UP TO \$2.00 ON 2</p>	 <p>PEPSI-COLA PRODUCTS 8 Pk. 16.9 oz. Plastic or 12 Pk. 12 oz. Cans Selected Varieties (plus deposit)</p> <p>SAVE UP TO \$1.00 ON 2</p>	 <p>FAYGO PRODUCTS 12 Pk. 12 oz. Cans Selected Varieties (plus deposit)</p> <p>SAVE UP TO \$2.40 ON 2</p>	 <p>AQUAFINA WATER 24 Pk. 16.9 oz. Bottles</p> <p>SAVE UP TO \$2.50 ON 2</p>
 <p>CHEX '100' CAL PACK SNACKS, CHEX SNACK MIX OR GARDETTOS 4.2 - 8.75 oz. Selected Varieties</p> <p>SAVE UP TO \$2.50 ON 2</p>	 <p>KEEBLER CLUB CRACKERS & CHEEZ-ITS 9 - 16 oz. Selected Varieties</p> <p>SAVE UP TO \$3.60 ON 2</p>	 <p>NABISCO RITZ CHIPS & WHEAT THINS 6 - 8.1 oz. Selected Varieties</p> <p>SAVE 70¢ ON 2</p>	 <p>SEYFERT'S PRETZELS & TORTILLA CHIPS 10 - 14 oz. Selected Varieties</p> <p>SAVE UP TO \$2.00 ON 2</p>	 <p>NABISCO SS TRAY PACKS 9.75 - 23.2 oz. Selected Varieties</p> <p>SAVE \$1.50 ON 2</p>
<h2>THE WATERING HOLE</h2>				
 <p>OUR FAMILY SPARKLING WATER 1 Liter Selected Varieties</p> <p>COMPARE THE BOTTOM LINE!</p>	 <p>LIPTON ICED TEA 20 oz. or 1.5 Liter Selected Varieties</p> <p>SAVE 2.50 ON 2</p>	 <p>SNAPPLE READY TO DRINK TEA 12 Pk. Selected Varieties</p> <p>SAVE \$1.50 ON 10</p>	 <p>KOOL-AID 2 QUART ENVELOPES .13 - .23 oz. Selected Varieties</p> <p>SAVE \$3.00 ON 2</p>	 <p>CRYSTAL LIGHT ON THE GO 10 ct. or 8 ct. Canister Selected Varieties</p>

Check out our Wine Cellar & Beer Barrel Specials

 <p>DOUBLE DOG DARE WINES 750 ml Selected Varieties (plus tax)</p> <p>SAVE UP TO \$1.98 ON 2</p> <p>\$2.49</p>	 <p>LIBERTY CREEK CALIFORNIA WINES 1.5 Liter Selected Varieties (plus tax)</p> <p>SAVE UP TO \$3.50 ON 2</p> <p>\$2.49</p>	 <p>ST. JULIAN SIMPLY RED OR SIMPLY WHITE 750 ml (plus tax)</p> <p>SAVE UP TO \$2.99</p> <p>\$2.49</p>	 <p>BERINGER FOUNDERS ESTATE WINES 750 ml Selected Varieties (plus tax)</p> <p>SAVE UP TO \$1.45</p> <p>\$1.70</p>	 <p>FISH EYE CHARDONNAY OR SHIRAZ 3 Liter (plus tax)</p> <p>SAVE UP TO \$2.20</p> <p>\$1.70</p>	 <p>VILLA BANFI RESERVA CHIANTI 750 ml (plus tax)</p> <p>\$1.55</p>
 <p>KENDALL JACKSON CHARDONNAY OR MERITAGE 750 ml (plus tax)</p> <p>SAVE \$1.24</p> <p>\$1.99</p>	 <p>LITTLE PENGUIN AUSTRALIAN WINES 1.5 Liter Selected Varieties (plus tax)</p> <p>SAVE \$2.49</p> <p>\$1.99</p>	 <p>ARCADIA CRAFT BEER 6 Pk. 12 oz. Bottles Selected Varieties (plus tax & deposit)</p> <p>SAVE \$1.25</p> <p>\$1.70</p>	 <p>NEW HOLLAND BEERS 6 Pk. 12 oz. Bottles Selected Varieties (plus tax & deposit)</p> <p>SAVE \$1.25</p> <p>\$1.70</p>	 <p>CAPTAIN MORGAN PARROT BAY 6 Pk. 12 oz. Bottles Selected Varieties (plus tax & deposit)</p> <p>SAVE \$1.09</p> <p>\$1.60</p>	 <p>CORONA PACIFICO & NEGRA 12 Pk. 12 oz. Bottles Selected Varieties (plus tax & deposit)</p> <p>SAVE UP TO \$1.45</p> <p>\$1.20</p>
 <p>ALIMA Beverage with Natural Fruit & a Hint of Cream</p> <p>SAVE 95¢</p> <p>\$1.70</p>	 <p>MICHELOB BEER 12 Pk. 12 oz. Bottles Selected Varieties (plus tax & deposit)</p> <p>SAVE 85¢</p> <p>\$1.90</p>	 <p>BUDWEISER BEER 15 Pk. 12 oz. Cans Selected Varieties (plus tax & deposit)</p> <p>SAVE 75¢</p> <p>\$1.90</p>	 <p>COORS & LABATTS BEER 24 Pk. 12 oz. Cans Selected Varieties (plus tax & deposit)</p> <p>SAVE \$1.25</p> <p>\$1.50</p>	 <p>MILWAUKEE'S BEST BEER 30 Pk. 12 oz. Cans Selected Varieties (plus tax & deposit)</p> <p>SAVE 75¢</p> <p>\$1.30</p>	

HOME & HEALTH CARE SAVINGS!

 <p>VALUE CHOICE Paper Plates 70 ct.</p> <p>SAVE UP TO 10¢</p>	 <p>Molive Washing Sensations 20-45 oz. Selected Varieties</p> <p>SAVE UP TO \$2.30 on 2</p>	 <p>Downy Fabric Softener 27 - 35 oz. Selected Varieties</p> <p>SAVE UP TO \$1.50 on 2</p>	 <p>Army White Paper Towels 8 Roll</p> <p>SAVE UP TO \$6.00 on 2</p>	 <p>ERA 2X Liquid Laundry Detergent 50 oz. Selected Varieties</p> <p>SAVE UP TO \$1.90 on 2</p>	 <p>CHEER OR GAIN 2X Liquid Laundry Detergent 40 - 50 oz. Selected Varieties</p> <p>SAVE UP TO \$2.50 on 2</p>
 <p>Kleenex Facial Tissue 75 - 112 ct. Selected Varieties</p> <p>Now 75 Tissues! KILLS 99.9% of COLD & FLU VIRUSES!</p> <p>SAVE 90¢ on 2</p>	 <p>Cottonelle Bath Tissue 8 Triple Rolls 12 Double Rolls or 24 Regular Rolls</p> <p>SAVE \$5.50 on 2</p>	 <p>Cotton Swabs 300 ct.</p> <p>SAVE 78¢ on 2</p>	 <p>OLAY RIBBONS Body Wash 10 oz. Selected Varieties</p> <p>SAVE \$1.36</p>	 <p>Secret Deodorant 2.6 - 3.25 oz. Selected Varieties</p> <p>SAVE 40¢</p>	 <p>V05 Shampoo & Conditioner 13 oz. Selected Varieties</p> <p>SAVE 26¢</p>

HERITAGE MINT 18/0 FORGED STAINLESS STEEL FLATWARE

The forged construction, superior to customary stamped flatware, produces durable, high-quality utensils that maintain perfect shape and beauty over time. Striking the mold with a heavy weight compresses the metal's molecular structure, resulting in a thick, dense, resilient character and greater edge retention.

Prepare to experience exquisite, stainless steel flatware that will never bend while you dine. Buffed and polished several times, our forks are carefully finished, resulting in exceptionally smooth tines. Heritage Mint spoons are skillfully rolled and graded to provide maximum strength, comfort, and balance.

Each piece of Heritage Mint Flatware undergoes a 14-Step Polishing System that ensures a mirror finish and shine for years of enjoyment. 18% Chromium is incorporated into the flatware, providing resistance to rust, exceptional weight and balance, and increased durability.

You'll love your Heritage Mint Forged Stainless Steel Flatware!
See in Store Display for Details and Additional Offers! Brought to you by HERITAGE MINT, LTD. www.HeritageMint.com



FEATURED WEEK 1



3 Pc. Place Setting
\$3.99

Auto Value

Parts Stores

Be Car Care Aware
 Find parts at your Local store...
autoparts2020.com



Spring fix-it-up Clean-it-up specials!

SALE PRICES EFFECTIVE NOW THROUGH MAY 25, 2008!

Register to Win a \$250 Gas Card!

\$250 Gas Card

Lawn & Garden Tractor Battery
 #U6L 170 CCA
24⁹⁹ w/EXCH.
 • 12 Month National Warranty
 • 6 Month Free Replacement

Marine Starting Battery
 #24M70, 400 CCA 70 Amp Hour
42⁹⁹ w/EXCH.
 • 36 Month National Warranty
 • 6 Month Free Replacement

Marine Deep Cycle Battery
 #24DC80, 80 Amp Hour
59⁹⁹ w/EXCH.
 • 36 Month National Warranty
 • 6 Month Free Replacement

Dual Terminal Batteries
 #70DT540, 540 CCA #78DT600, 600 CCA #78DT770 770 CCA
49⁹⁹ 59⁹⁹ 69⁹⁹ w/EXCH.
 • 72 Month National Warranty • 24 Month Free Replacement

All Climate Motor Oils
 10W30, 20W50, 10W40, 5W30 & 5W20
2²⁹ AFTER 50¢ PER QUART REBATE

Motor Oils
 10W30, 10W40, SAE 30, 5W20, 5W30 & 70W50
3⁰⁹ AFTER 50¢ PER QUART REBATE

DuraBlend Motor Oils
 5W20, 5W30, 10W30, 10W40 & 20W50
3⁴⁹ AFTER 50¢ PER QUART REBATE

SYNPOWER Motor Oils
 5W20, 10W30, 20W50, 5W30 & 5W40
4⁹⁹ AFTER 50¢ PER QUART REBATE

MAX Motor Oils
 Synthetic 5W30 & Synthetic 10W30
5⁴⁹ AFTER 50¢ PER QUART REBATE

Cash Back From Valvoline.

Performance & Tool 45 Pc. Power Bit Set
 #W1352
 • 27 assorted chrome vanadium bits - Slotted, Phillips, Hex, Star, Hi-Torque & Robertson
 • 1/4" hex adapter
 • 7 chrome vanadium 6-point nutdrivers
 • Magnetic hex extension
 • 5 drill bits
 • 3 bit holders
 • Blow molded storage case
10⁹⁹

Performance & Tool 125 Pc. Mechanic's Tool Set
 #W1525
 Set contains: 1/4", 3/8" & 1/2" Dr SAE & Metric Sockets, 3/8" Dr Deep SAE & Metric Sockets, Adapters, 3/8" Dr 3" Extension Bar & U-Joint
 • 2 Pro-style Ratchets, sizes 3/8" Dr & 1/2" Dr
 • 18 pc Full Polish Combination Wrenches, SAE & Metric
 • 24 pc Hex Key Wrench Sets (SAE & Metric)
 • Magnetic Hex Bit Driver, 24 pc 25mm Bits with Bit Boots, Slotted, Poz, Phillips, Hex, Star and 1/4" Adapter
61⁴⁹

Parts Master Antifreeze Rebates

50/50 Diluted
 #PMA053, Gallon
4⁹⁹ AFTER \$3 MAIL-IN REBATE

Full Force
 #PMA003, Gallon
7⁹⁹ AFTER \$3 MAIL-IN REBATE

Extended Life
 #PMA0X3, Gallon
10⁹⁹ AFTER \$3 MAIL-IN REBATE

Giant Bone Sponge
8.75" x 4.75" x 3"
#40102

1²⁹



5 Pack Red Shop Towels 13" x 15"
#40046

1⁴⁹



Wheel Detail Brush
#93012

2²⁹



CARRAND

Deluxe Wheel & Bumper Brush PVC Fiber
#92036

4²⁹



Microfiber 3-in-1 Water Proof Lined Mitt
#40309, 7" x 10"

• 80/20 blend
• 1 side netting cloth

4⁴⁹



48" Chenille Microfiber Wash Mop with Extension Pole
#33210

10⁹⁹



MOTHERS
Polishes • Waxes • Cleaners

PowerMetal Aluminum Polish
#05148, 8 oz

For all buffer types

7⁹⁹



Power Ball 4 Paint
#05147

26⁹⁹



Power Ball
#05140

• Versatile polishing tool
• Quick easy way to professionally polish all surfaces

26⁹⁹



Mini PowerBall Polishing Tool with Extension
#05141

• Polishing made quick & easy with pinpoint accuracy
• Precision grip sleeved extension allows for maximum reach and control

25⁹⁹



HERCULINER
POLYURETHANE

Pickup Truck Bed Liner Kit
#HCL1BB

• Brush-on bedliner kit 1 gal.
• Tough, textured polyurethane protective coating
• Skid resistant surface
• Prevents rust
• Bonds & seals all surfaces

59⁹⁹

AFTER \$20 MAIL-IN REBATE



Deep Crystal Car Wash
#G10464, 64 oz

• The fun-to-use car wash with long-lasting sudsing action
• Safely removes road grime & dirt
• Refreshing scent

4⁵⁹



Quik Detailer Mist & Wipe
#A3316, 16 oz

• Clear coat safe
• For fast touchups on all paint finishes
• Enhances gloss and protection in between waxing

5⁵⁹



Hot Rims Wheel Cleaner
#G9524

• Safe for all wheels
• Spray on & hose off

5⁷⁹



Cleaner Wax
#A1216, Liquid wax

• Clear coat safe
• Creates a dazzling, durable finish in one easy step

7⁹⁹



CDA
MIRRORS

No Heat Leather & Vinyl Repair Kit
#07000

Just apply and let dry

ReColor Stain Eliminator
#07001

• Color stains away instantly
• Fabric, leather, upholstery, carpet vinyl

Fabric & Carpet Repair Kit
#07003

• Quick & easy repairs any color
• Burns, holes, rips & tears

Bumper Repair Kit
#07002

• Quick & easy repairs any color
• Scrapes, dents, scratches & stone chips



YOUR CHOICE! 9⁹⁹

Pro Style Windshield Repair Kit
#07004

• Makes multiple repairs
• Make repairs just like the pros

12⁹⁹



PEAK
WINDSHIELD WASH

Windshield Wash with Heavy Duty Bug Cleaner & Rain Off
#PBN0K3, Gallon

99^c

AFTER \$1.00 MAIL-IN REBATE



The Original California Car Duster

- #DUSTER
 • 100% cotton duster treated with paraffin and wax
 • 4" fibers gather and remove dust particles without abrasion to paint
 • 15" brush gives easy access to every part of your vehicle

19⁹⁹



The Original Water Blade Squeegee

#BLADE
22⁹⁹



All Purpose Enamel

- #AB600, Gloss Black
 #AB605, Flat Black
 • Fights rust
 • Non-fading
 • Recoat anytime
 • Long lasting

2⁶⁵



Spray Paint Primer

- #AB699, Gray
 #AB698, Black
 • Fights rust
 • Non-fading
 • Recoat anytime
 • Long lasting

2⁶⁵



Professional Etch & Fill Primer

- #9741, Light Gray 12 oz

5⁹⁹



Westley's Black Magic Tire Wet

- #BM23, 23 oz
 • Long lasting shine
 • No wiping

4⁹⁹



Bleche-Wite

- #5006, Liquid Gallon
 • Spray on! Wipe off!

7⁹⁹



Engine Brite Heavy Duty Engine Degreaser

- #EB1/6, 16 oz.
 • America's #1 engine degreaser
 • Quickly penetrates and liquifies grease and grime

2⁶⁹



Foamy Engine Brite Engine Degreaser

- #FEB1/6, 17 oz.
 • Quickly removes grease, dirt and grime from surfaces, crevices and hard to reach places
 • Safe on all under-hood rubber, plastic and paint

2⁶⁹



Engine Brite Gel

- #EBGEL, 15 oz.
 • Low odor
 • Gelled formula clings for awesome cleaning

3²⁹



Lightweight Body Filler

- Adheres to Galvanized, Aluminum & Bare Metal
 • Includes Hardener

#4404, 1 qt
8²⁹



#4401, 1 Gallon
16⁵⁹



TRIMBRITE

Lens Light Repair

- #T9030
 • Three 5" X 7" pieces
 • Weather-resistant

2⁹⁹



Window Tint

Cool, Private, Easy to apply

- #T8557, 20" x 5'
 75% of incoming light rejected

5¹³

- #T8550, 20" x 5'
 80% of incoming light rejected

5⁶⁷

- #T1757, 20" x 10'
 75% of incoming light rejected

8⁶⁵

- #T1754, 20" x 10'
 65% of incoming light rejected

8⁶⁵

- #T1760, 20" x 10'
 80% of incoming light rejected

9⁸⁹

- #T1756, 20" x 10'
 95% of incoming light rejected

11⁴⁸



Professional Strength Glass Cleaner

- #0124, 19 oz
 • Cleans glass, Chrome and metal
 • Removes road film, grime, bugs sap and nicotine film
 • Fast acting, no streaking or residue

1⁴⁹



Carb & Choke Cleaner

- #1736, 13 oz
 Removes carbon, gum & varnish deposits

1⁵⁹



Oil Stabilizer

- #10001, 32 oz
 • Gasoline or diesel
 • Stops most seal leaks
 • For both new and old engines

7⁹⁹



Couple Safety Pin

#K8P

1.99

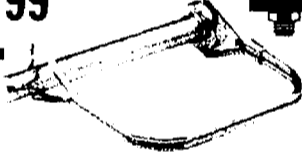

2" Drop Black Powder Coat Ball Mounts

#D-3, 8-1/4" Length

13.99

#D-4, 10-1/4" Length

15.99

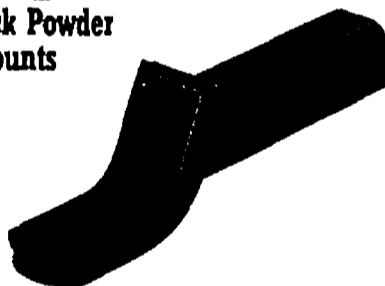

Chrome Hitch Balls

#A64, 2" x 1-3/4" Shaft Length

6.69

#A66, 2" x 2-1/8" Shaft Length

7.79

#A67, 2.312" x 2-1/8" Shaft Length

9.99



Bearing Protectors

#F-198, 2/pkg fits 1.98" Hub Dust Cover Bore diameter

• Protect wheel bearings from dirt and water

• Long lasting & easy to install!

15.99

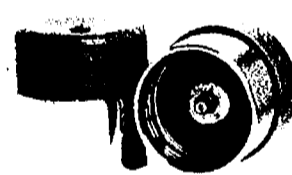

Trailer Hub Bearing Kit

#BT1, 1" Trailer Hub
#BT2, 1-1/4" Trailer Hub
#BT3, 1-1/16" Trailer Hub
For boat, camper, utilities & other trailers

8.99

Horns

#72002PM, High Note

#72012PM, Low Note

• 1 or 2 terminals

• 125 decibels

6.99



Adjustable Clip-On Towing Mirror

#11952

12.99



Towing Straps

• Free vehicles stuck in mud, sand or snow!
• Lightweight and flexible
• Reinforced eyes for longer wear
• Elastic effect increases pulling force

21.99

#18-20, 2" x 20ft.

44.99

#27-30, 3" x 30ft.

Cricket Safety Glasses

#5340-50, Black/Clear

#5343-50, Black/Shade

5.99



First Aid Kit

#6010

19.99

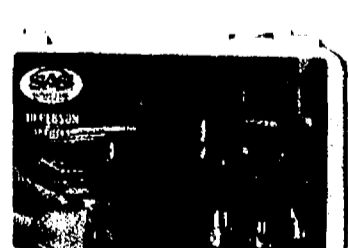

Contour Premium Universal Wiper Blades

#C18UB, C18UB & C19UB

13.99

#C20UB & C21UB

14.99

#C22UB

15.99

#C24UB

16.99



800 lb. Trailer Tongue Swivel Jack

#3400

29.99

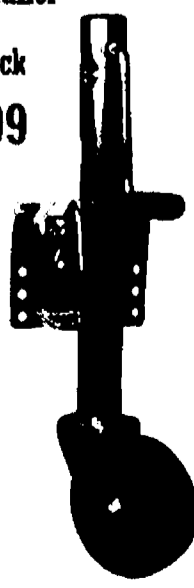

Track Side Scanner & Noise Reducing Earmuffs

#C30NX

• Professional grade 30 channel scanner

• Built-in FM radio • Easy to program

69.99

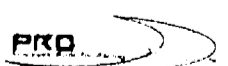

Grote Utility Trailer Light Kit

#65370

• Replaces Peterson® 440 Boat Lamp kit

• Twist-in bulb design makes it easy to replace

• Kit includes harness, license plate bracket, instructions, & complete wiring and installation

29.99

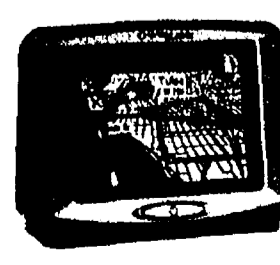

LOWRANCE iWay 350C Compact Color GPS Navigation System

#112 61

• Portable GPS

• Stereo MP3 Music Player

269.99



Premium 2-Cycle Universal Engine Oil

#75061, 8 oz.
• Design for air-cooled 2-cycle engines
• Compatible with oxygenated fuels

1.19



Super Heavy Duty DOT-3 Brake Fluid

#70-012, 12 oz.
• For Disc Brakes
• For drum brakes
• Minimum dry boiling point 458°F

1.79



Bar & Chain Lubricant

#75062
• Blended with 100% pure base oils
• Provides lubrication to the chain and bar of most major brands of chainsaws

7.99



R&O Hydraulic Oil

#75-104, 1 gal.
Mixes safely with original fluids

7.99



Premium Tractor Hydraulic & Transmission Oil

#75-474, 1 gal.
Mixes safely with original fluids

9.99



Tire Inflator & Sealer

Inflates tires & seals punctures, allowing for tire change & repair at a safer place

1.29

#0746

1.79

#0747



Star brite

Heavy Duty Bilge Cleaner

#80532, 32 oz.
• Biodegradable
• Dissolves & removes grease, oil & sludge

7.99



Instant Hull Cleaner

#81732
• Cleans scum lines & stains on boat hulls easily & effortlessly

10.69



Fiberglass Color Restorer with PTEF

#81816, 16 oz.
Brings back original color & luster

11.99



Premium Marine Polish with Teflon

#85716, 16 oz.

13.99



Boat/RV Gel Wash

#M5416

5.59



Canvas Cleaner

#M7116, 16 OZ

Quickly removes difficult stains to restore the appearance of boat covers, bimini tops and awnings

8.99



Boat/RV Polish

#M4516

• For a brilliant high gloss finish
• Contains no silicone

11.29



Color Restorer

#M4416, 16 oz

• Safely removes moderate oxidation stains and blemishes on all fiberglass and painted surfaces
• Revives faded, oxidized surfaces to their original vibrant color
• Safe alternative to a rubbing compound

11.29



One Step Boat/RV Cleaner Wax

#M5016, 16 OZ

• Non-abrasive formula cleans, polishes and protects in one easy step
• Removes light oxidation and haze, minor scratches and swirls
• Long-lasting protection against salt air, corrosion and ultraviolet rays

12.69



Flagship Premium Marine Wax

#M6316

• Dramatically enriches color & shine
• Adds tough, long-lasting protection
• Removes dullness & light oxidations
• Protects gelcoat from UV damage

16.99



PRIME LINE



Premium Gear Lubricant

#18-9600 0, 10 oz.
Specially formulated for the marine drive system

3.79

Power Trim & Tilt Fluid

#18-9750 0, 10 oz.
Ideal for "Fade Free" operation of marine power trim and tilt systems

3.99

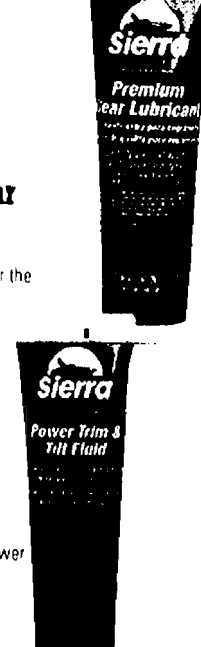

Autolite® Spark Plugs

Platinum Spark Plugs
1.00
 MAIL-IN REBATE
 Max Rebate \$16

Autolite® Spark Plugs

Double Platinum Spark Plugs
1.25
 MAIL-IN REBATE
 Max Rebate \$20

Autolite XP XTREME PERFORMANCE Spark Plugs
1.50
 MAIL-IN REBATE
 Max Rebate \$24

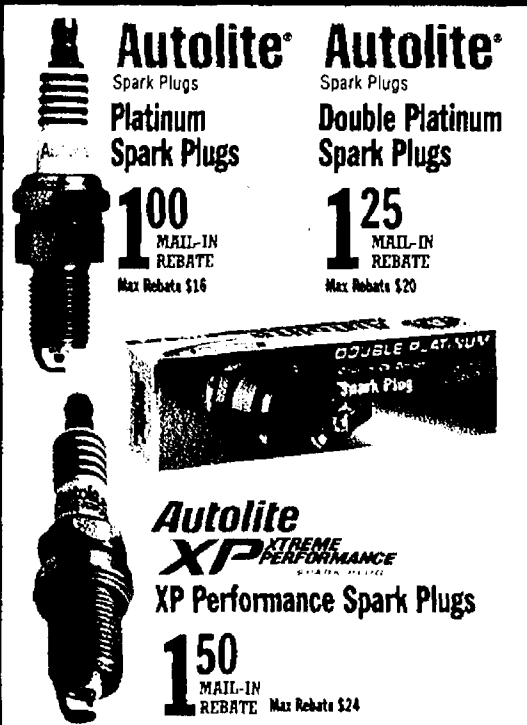

Replacement Air Filters

#E1500, Universal 4 Barrel Carb Flange
44.99

#33-2129, GM 4.8, 5.3 & 6.0
45.99

#33-2248, Ford 7.3 T/D
46.99

#E0945, Ford Passenger Car & Truck
54.99

#33-2135, GM Diesels
56.99

#E1796, GM Pick Ups
59.99

K&W

Filter Cleaning Kit
 #99-5000
10.99



THE CLUB
 AND-TRIFT SAVINGS FOR CARS

The Original Club For Cars
 #1000
49.99



AGEL Super Coils

#140032, Ford 4.6 & 5.4 SOHC Engines
24.99

#8140, Stock Yellow Can Style
36.99

#14003, GM HEI Ignition System
64.99



Haynes Manuals

#24065, Chevy Truck
 #30041, Dodge Truck
 #36058, Ford Truck
14.99

FORD PICK-UPS & BRONCO
 CHEVROLET & GMC PICK UPS



Edelbrock Remanufactured Performer Carburetor
 #5906
 600 CFM electric choke carb
259.99

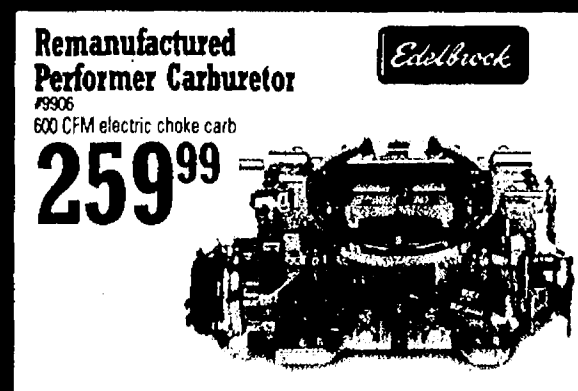

EPS Manifold
 #2701, Small Block Chevy
139.99

Chrome Valve Covers
 #4449, Small Block Chevy
39.99

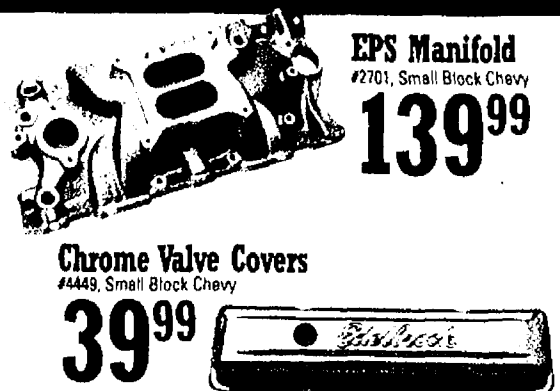

HYPERTECH Synthetic Motor Oil
 #10W30, 5W30, 10W40, 20W50 & 15W40
6.99 Qt.



FLOWMASTER American Thunder 40 Series Muffler
 #42443, #42541, #42543 & #430402
79.99

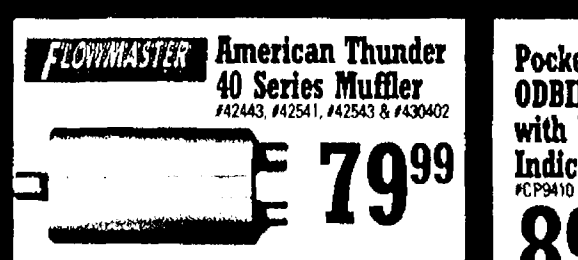

Pocketscan Plus OBDII Code Reader with Emergency Indicator
 #CP9410
89.95

actron

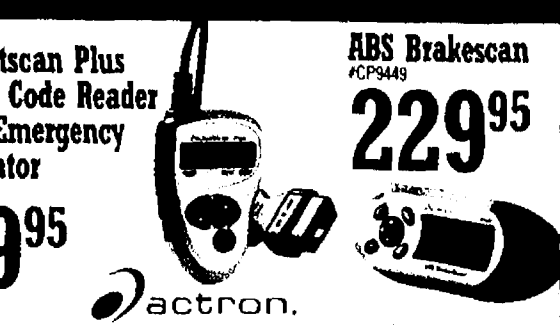

FLOWTECH® Glass Pack Mufflers
 #50250FLT, 50251FLT, 50252FLT
16.99



E-CON Max Energy E-Con Power Programmers

#53006 Dodge Ram 2006 5.9 T/D
 #53007 Dodge Ram 2007 5.9 T/D
 #53005 Dodge Ram 2005 5.9 T/D
 #43005 Ford 2005-2008 6.0/6.4 T/D
 #43003 Ford 4.6/5.4 Gas Engines
 #33000 GM Truck & SUV 4.3, 4.8, 5.3, 6.0, 8.1
329.99

Bully Dog Triple Dog Gas & Diesel Downloader

• More horsepower & torque
 • Improved fuel economy

#40510, Dodge Ram Ford Pick Up & GM Gas Engines
374.99

#40502, Dodge Ram T/D Ford Power Stroke
549.99



Weller Industrial Soldering Gun
 #0850

- 300 watts in high trigger position and 200 watts in low trigger position
- Nickel plated copper secondary heat resistant thermoplastic housing
- Nickel plated copper tip
- Heavy-duty grounded cord

79.95

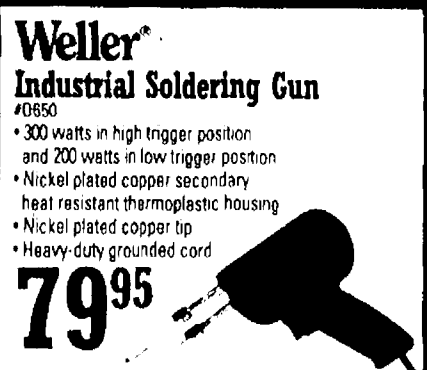

SUPERTRONIC 4x4 Driving Hubs

#400518, Ford & GM 1/2 Ton Pick Ups
59.99

#400439, Ford & GM 3/4 Ton Pick Ups
144.99

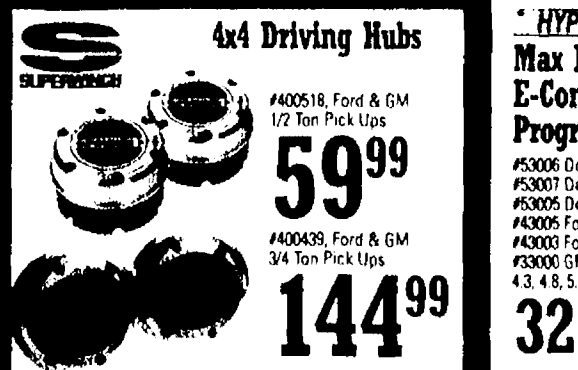



Original Trick Shift

- #80259
- Pour in performance
- Performance automatic transmission fluid

4⁹⁹



Drain Plug Kit #80250

- Most late model automatics are not equipped with a drain plug
- Installs easily by drilling one 1/2" diameter hole
- End messy job of draining transmission oil forever

7⁹⁹



Cable Operated Star Shifter

#80675
155⁹⁹



MSD IGNITION Street Fire Wires

- #5562 Chevy 305-350 1985 & On
- #5565 Chevy Small Block Chevy Socket Distributor
- #5544 Ford 5.0 Liter

39⁹⁹

- #5551 Universal Multi-Angle Socket/HEI
- #5553 Universal 90 Degree Socketing/HEI Cap

44⁹⁹

Street Fire™ Distributor

- #6367 GM Small Block Chevy & Big Block Chevy

159⁹⁹

6AL Ignition Control with Rev Limiter

#6420
219⁹⁹

Other MSD Part Numbers Available at Similar Prices

Chrome PCV Breather Push-On Style

3/4" O.D. #2057

4⁹⁹



Clear View Fuel Filter

#9706
FITS: 1/4, 5/16", 3/8" I.D. Hose

5⁹⁹

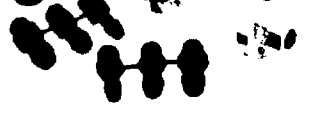

Easy Flow 14" x 2.25" Chrome Air Cleaner

#1480
25⁹⁹



Chrome Plated Oil Dip Stick & Tube 65/79

Small Block Chevy #6235

5⁹⁹

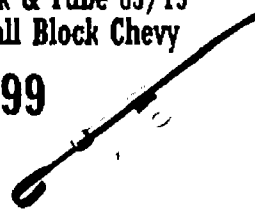

THE PERFORMANCE PEOPLE

Chrome Plated Water Neck O-Ring Style Chevy V8 66/75

#2661

9⁹⁹



Chrome Plated Oil Dip Stick & Tube Big Block Chevy Pan Mount

#6236

6⁹⁹

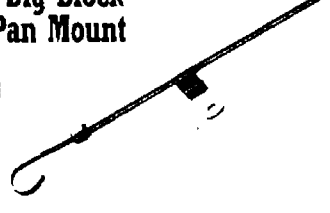

Hood & Deck Pinning Kit, Torsion Clips

7/16" x 20 Thread #1017

7⁹⁹



12 Volt Electric Fuel Pump 4-7 PSI 35GPH

#125

35⁹⁹

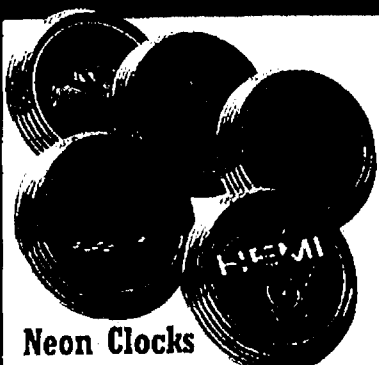

Neon Clocks

- #2590XX Chevy Bowtie, Chevy, Camaro, Corvette, Cadillac, Camaro Emblem, Hemi, Dodge & Detroit Pistons

YOUR CHOICE!
39⁹⁹

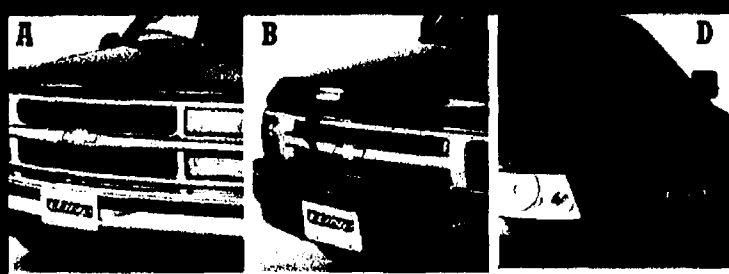

A. Avenger Hood Shields

#72XXX **'39.99**

B. Interceptor II Hood Shields

#730XXX **'49.99**

C. Interceptor Hood Shields

#18XXX **'59.99**



D. Tri-Fold Loading Ramps

#602008 69" x 45" **'139.99**

#602009 77" x 45" **'158.99**

Grant Steering Wheel

#377
99⁹⁹



Platinum #7XXX Series **'249.99**

Full Tilt #8XXX Series **'359.99**

Express #50XXX Series **'349.99**

Trifecta #44XXX Series **'374.99**

All 2 Piece Ventshades

#92XXX Series
32⁹⁹

All 4 Piece Ventshades

#94XXX Series
44⁹⁹

Ventshade Company

**3-Ton Capacity
General Purpose
Jack Stands**
#10123
19⁹⁹



**2-Ton Hydraulic
Trolley Jack**
#7304, Lifting range: 5 1/2" to 14"
39⁹⁹



**750 lb. Deluxe
I-Engine Stand**
#10137
59⁹⁵



19 Pc. SAE/Metric Socket Set

- #W38301
- 3/8" drive
- Sizes: 3/8 - 7/8" & 10 - 18mm
- Sturdy ratchet with full length handle for leverage
- Convenient rail/ratchet storage hanger

13⁴⁹



**4 Pc. Ratcheting
15' Tie
Down Set**
#8072
21⁵⁹



**Blow Molded Heavy-Duty
Mechanic's Creeper** #81050

- 1" ground clearance, 39.75" L x 4.25" H x 19" W, Multi-terrain
- (6) fully hooded 3" swivel rubber wheels that are industrial strength, oil, chemical and grease resistant with encapsulated ball bearings
- Un-restricted arm movement
- (2) molded-in tool trays



AD 48⁹⁵

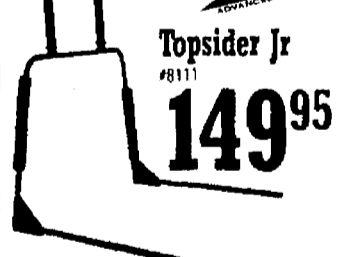

**12 Volt 1700 Amp ATD
Jumpstart Power
On The Go**
#5928
169⁹⁵



Find parts at your Local store...
autoparts2020.com



**90 Pc. Bit Set with
Reversible Ratchet**
#549
16²⁹



**Nut/Screwdriver
Bag Kit** #94
74⁹⁵

**4 Pc. Getta-
Grip™ Tape
Measure Set**
#17500

- Tough, impact resistant plastic case
- Blades are marked in fractions at 1/8" intervals

11⁹⁵

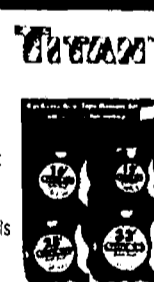

**Circuit Tester Oliers Dual
Probe/Computer Safe/
Polarity Indicator** #28850

19⁹⁹



**ENTER TO WIN
THE ULTIMATE
BBQ PARTY PACKAGE!**

GRAND PRIZE
Ultimate BBQ Party Package

- Samsung 52" Flat Panel LCD HDTV
- Weber Gas Grill
- Garmin GPS

1ST PRIZE

Stanley 69 Pc. Professional Grade Socket Set

2ND PRIZE

Auto Value Bumper to Bumper Racing merchandise package



TRAVEL WITH CONFIDENCE!

If the part you purchased from your Auto Value Parts Store proves to be defective, return it to any Auto Value Parts Store across North America for free replacement. Continental U.S., Alaska, Hawaii Canada and Northern Mexico.



Auto Value Parts Store

**Be Car Care Aware
EVERY 3,000 MILES**

- ✓ Change Oil & Filter
- ✓ Change Air Filter
- ✓ Add Fuel Injector Cleaner to Gas
- ✓ Check Tire Pressure

**ARROW
PARTS CO., INC**
3421 Russell Rd
Tecumseh, MI
Next to Dick's Body Shop & Pilot Market
517-423-2131
M-F 8-6:30, Sat. 8-5, Sun. 10-2

**AUTO VALUE
MONROE**
1130 W. Seventh St
Monroe, MI
1 block east of Telegraph
734-241-8989
M-F 8-6, Sat. 8-5

**VALUE
AUTO SUPPLY**
15320 Fort St
Southgate, MI
3 blocks south of Eureka
734-283-1100
M-F 8-6, Sat. 8-3

**VALUE
AUTO SUPPLY**
19029 Ecorse Rd
Allen Park, MI
2 blocks east of Palham
313-586-0511
M-F 8-6, Sat. 8-3

**LARRY'S
AUTO PARTS**
30579 Ford Rd
Garden City, MI
Between Middlebelt & Meridian
734-261-2310
M-F 8-7, Sat. 8-6, Sun. 10-3

**DUNDEE
AUTO PARTS**
180 Main St
Dundee, MI
Next to fire station
734-529-2600
M-F 8-6, Sat. 8-5, Sun. 10-2

**E & F
AUTO SUPPLY**
18608 Allen Rd
Melvindale, MI
On Allen Rd. 1 block south of Oakwood
313-928-0907
M-F 8-6, Sat. 8-4

**PARTS
PEODLER**
2902 Baker Rd
Dexter, MI
734-426-5688
M-F 8-6, Sat. 8-4

AWI34

SALE ENDS MAY 25, 2008!

All stores are independently owned businesses. Prices may vary from advertised prices. The stores reserve the right to limit quantities and may substitute products of equal or greater value than those advertised. Some products may not be available when limited quantities are sold out. Advertised prices do not include taxes or installation. Prices quoted in US dollars. Some items may not be as pictured. Not responsible for printing errors.