

It's a Deal!
Owner Loyalty & Service
2000 Chevrolet Malibu
ALL NEW
IN STOCK
734-475-8663 517-522-8437
See Dealer for Details

INSIDE
Games that
Wii play



CAR-RT LOT C-009
CHELSEA DISTRICT LIBRARY

221 S MAIN ST
CHELSEA MI 48118-1267

SPORTS
Bulldogs
top Bedford
Page 1-C



ONLINE
Breaking news,
blogs, local
video and more

Heritage.com

Chelsea Standard

hn
Heritage
75¢

Vol. 135, No. 80

A Heritage Newspaper

Thursday, January 17, 2008

Scouts earn while they learn

By Edward Freundl
Staff Writer

The holidays may be over, but there is a bright spot to look forward to during the dreariness of winter.

It's Girl Scout cookie time. Girl Scouts of the Huron Valley Council have been taking orders for cookies since last month, and are making their final push before order-taking ends on Jan. 27.

Anita Mosier, leader of Junior Troop #507, has volunteered her girls, ages 10 and 11, to promote cookie sales in Chelsea and get the word out to the community.

"The more cookie sales



Members of Girl Scout Troop 507 have a message for Chelsea area residents. Only at www.heritage.com

our troops make, the greater chance we will have of reaching troop goals of going on trips, helping local charities and doing community service," Mosier said.

The Girl Scout cookie program directly supports services to girls and their troop activities.

Funds help to support

Girl Scout programming, field trips, travel, service projects, camping and more.

"What's fun is going on trips," said Mosier's daughter, Fallon, who has been in Scouting for five years and has no trouble speaking up about Girls Scouts or the cookies.

"I take the forms to school and sell them to teachers, and I sell them to my relatives," Fallon said.

"My mom takes it to work and people sign up, and I deliver all the boxes.

Having mom take the order form to work seems to

See SCOUTS — Page 7-A



Photo by Edward Freundl

Anita Mosier (left), leader of Girl Scout Junior Troop 507, is joined by troop members Sarah Rieber, Lauren Hirth, Fallon Mosier and Rachel Hastings, displaying boxes of Girl Scout cookies. Orders for the perennial favorite goodies will be taken until Jan. 27, and in February and March they will be available in booths at local retailers.

Story by
Sue
Collins

**REGIONAL
PROFILE**

Area is vibrant, creative and colorful when it comes to visual ARTS

If a painter sat perched in front of a blank canvas overlooking the region five years ago, the landscape would have been somewhat less colorful, less rich and with fewer opportunities for that artist to share her vision and work with the community in which she lives.

Now, dotting our towns are galleries supporting hardworking local artists; new art councils providing networking; art centers offering classes, camps and community outreach and city governments that are willing to fund public art.

Volunteers have been busy creating grant applications and filling summer streets with art fairs; administrators have been knocking on donors' doors and constructing businesses, and communities have been opening their arms wide to the flock of talented artists among them.

Countywide studies, statewide initiatives and local efforts are celebrating the vibrant business of the visual arts that's rounding out economic development and capital improvements that

together make communities flourish.

An Economic Impact Study conducted by the Ann Arbor Arts Alliance throughout Washtenaw County five years ago found that the total economic impact of not-for-profit arts and cultural organizations in Washtenaw County was \$165 million in the study year, and that such organizations provided 2,600 jobs.

Nearly 2.4 million people enjoyed various cultural activities in 2002, with visitors from outside the county saying the event was their primary reason for visiting the county.

The Arts Alliance is continuing to take the pulse of the region's art growth and needs with its Community and Culture Study. Focus groups in Dexter,

Chelsea, Manchester and Saline are providing brainstorming and problem-solving opportunities under the alliance's guiding hand. These communities, along with Milan and Ypsilanti, are already embracing the talent and creativity in their midst while recognizing the impact, importance and economic viability of thriving arts programs.

**Inside the walls,
outside the box**

Centers where established artists, budding artists and appreciators of canvas and brush can congregate have recently bloomed across the region.

The Chelsea Center for the Arts has been flourishing for a decade, offering visual arts

See ARTS — Page 6-A

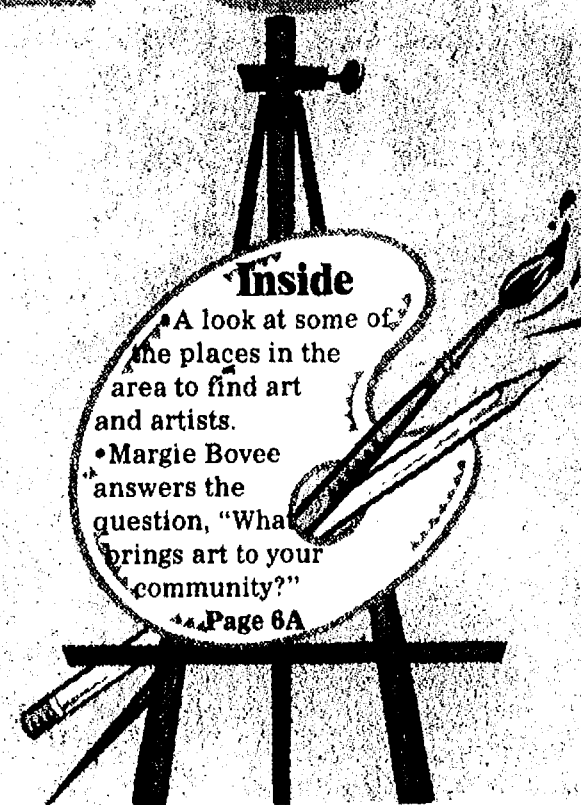

Heritage.com

Q&A with Leslie Greeneisen, program director for the Chelsea Center for the Arts. Only on the web.

City, DDA set second 'visioning session'

By Edward Freundl
Staff Writer

The Chelsea City Council and Downtown Development Authority sat down for a joint meeting last Tuesday night to talk about the future.

As a result, a second public "visioning session" was scheduled for 7 to 9 p.m. Jan. 30 at the Historic Chelsea Train Depot at Jackson and Main streets.

DDA President Mike Jackson said the format for the brainstorming session will be similar to the initial one that took place Sept. 12.

"We are going to review and update from the first session and talk about a few specific projects, such as the Longworth building, what to do with the post office, and consider some other ideas," Jackson said.

"We also want to look into installing LED lighting downtown, like Ann Arbor did," he added.

"There will be a significant up-front cost, but

See COUNCIL — Page 5-A



Hanifan

INDEX

Second front Page 4
Editorial Page 8
Calendar Section 1-B
Obituaries Page 2-B
Sports Page 1-C
Faith Page 9-C

Printed on recycled paper
NEWS TIP HOTLINE: 475-1371



American ★ ★
"Water Improvement for Life" **Aqua**
WWW.AMERICANAQUA.COM



American Aqua is your best choice for the cleanest water

SOFTENER RENTAL SPECIAL

Solve your water problems with one simple call.
FREE STANDARD INSTALLATION
1st 3 months 99¢
per month
*Call for details. Expires 8-01-08

Ann Arbor . . 734-761-3131
Saline 734-429-5070
Dexter 734-424-0005
Toll Free . . 1-800-224-2528
www.americanaqua.com
Visit our website for more specials

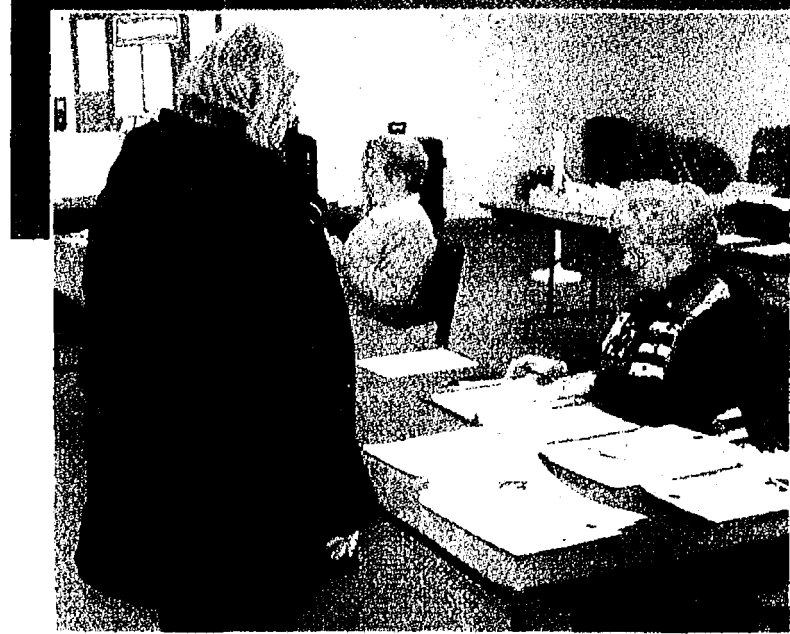
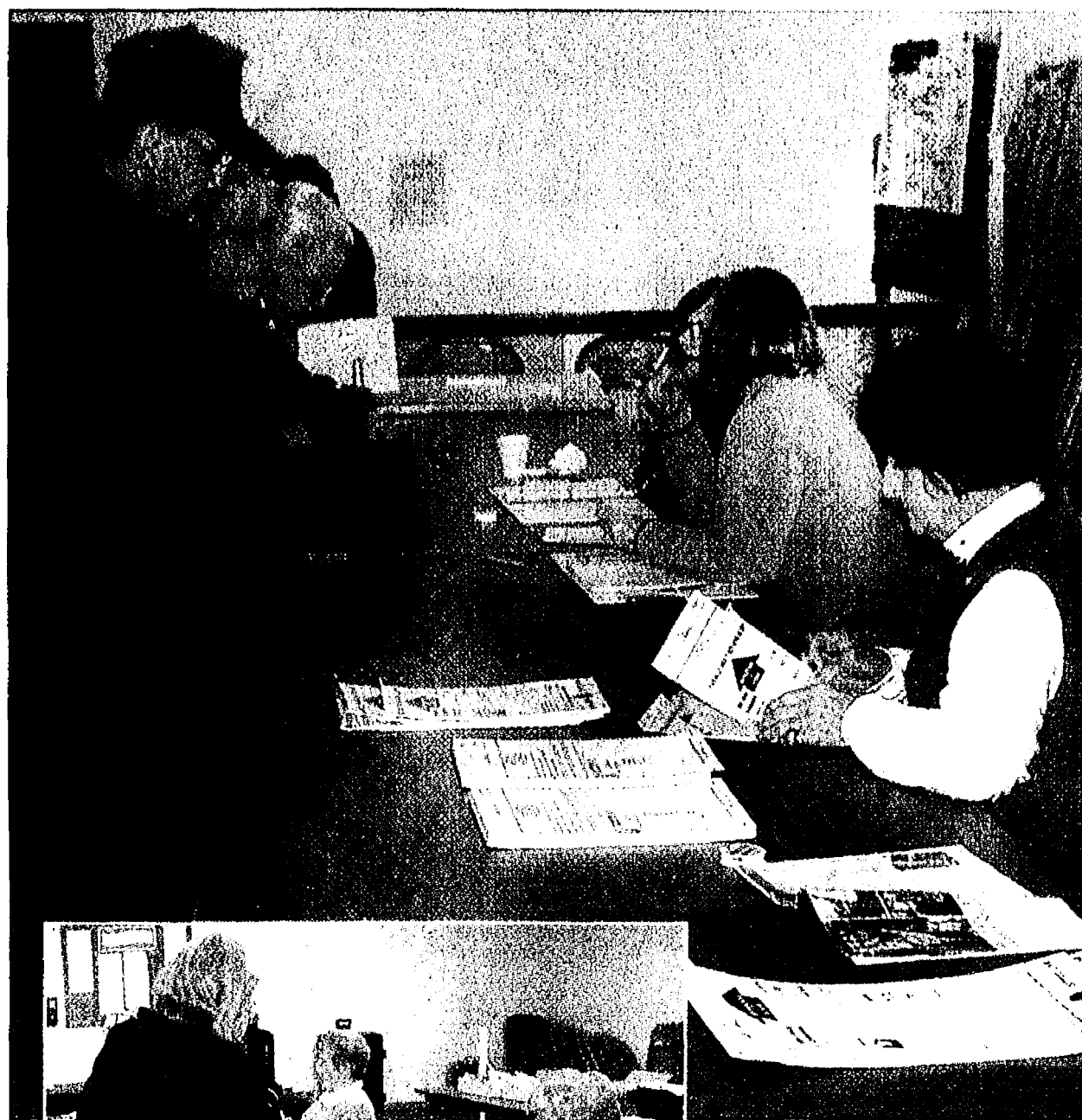

Public auction features surplus fire department equipment, vehicles

By Edward Freundl
Staff Writer

If you've ever wanted to buy authentic firefighting gear or drive around in an old police car, now's your chance.

A public auction of surplus or outdated equipment will take place at noon on Jan. 26 at the former BookCrafters building, 120 Buchanan St. in Chelsea.

The Chelsea Area Fire Authority, Manchester Township Fire Department, Van Buren Township Fire Department, the city of Chelsea and others are contributing items to the consignment auction.

A multitude of fire equip-

ment will be on the auction block, such as chain saws, ventilation fans, hydraulic tools and power units, portable oxygen units, automatic external defibrillators, fireproof clothing, diving suits, hand tools, hoses, ladders, ropes, radios and more.

Municipal vehicles and accessories include a fire truck, Ford Crown Victoria sedans, pickup trucks, a Ford F-700 dump truck, sirens and light bars, a truck-mounted salt spreader, and bicycles.

Capt. Christopher Smyth is organizing the event for CAFA, and has high hopes that the auction will be a success.

See AUCTION — Page 7-A



A 1989 Chelsea fire truck (above), hydraulic units and tools, and ventilation fans are among hundreds of items that will be up for bid in a consignment auction involving several fire departments and municipalities. The auction will begin at noon Jan. 26 at the former BookCrafters building, 120 Buchanan St. in Chelsea.

Keep your bottled water without the bottles.

1.5 million barrels of oil are used to make 38 billion plastic bottles that we throw into landfills!

There's a greener smarter way.

\$9.95 Rent to Own •
Per Mo. 90 Day Trial

go green - save green!

Refill your bottles!

About 15 cents per gal.

1-800-342-0405
www.clearwatersystems.com



Local turnout higher than expected

Photos by Edward Freundl

Turnout for Tuesday's presidential primary election was robust in this area, with poll workers in Lima (left) and Sylvan (left, inset) townships and the city of Chelsea (above) reporting unexpectedly strong, steady flows of voters. At mid-day, about 200 voters had already cast ballots in both Lima and Sylvan, and the city totals surpassed 260. When the votes were tallied at the end of the night, turnout was 26.9 percent in Chelsea, 26.8 percent in Dexter Township, 27.2 percent in Lima Township, 20.6 percent in Lyndon Township and 28.8 percent in Sylvan Township. The statewide winner of the Republican primary was Mitt Romney, who edged John McCain. Confusion and controversy on the Democratic primary ballot resulted in Hillary Clinton being declared the winner almost by default. The other major Democrat in the race, Barack Obama, was conspicuous in his absence from the ballot, and neither candidate spent much time or effort on campaigning anywhere in the state.

Vita

Remodeling

A division of Vita Homes

Additions
Kitchens & Baths
Sunrooms
Basements
and More!

Licensed & Insured

Introducing our new full scale remodeling service! It's the same exceptional quality our family has offered for three generations backed by a seasoned team to optimize your turnaround time. For work that stands the test of time, trust Vita Remodeling.

Call for a free estimate (734) 424-9285

www.vitaremodeling.com

Ask us about saving energy and environmentally friendly building options with Vita Green.

Together we've saved thousands of lives

Meet Drs. Vincent Simonetti and Mahender Macha, two University of Michigan cardiac surgeons who will perform open-heart surgery at Foote Health System's new Heart Center. That's great news for patients, because these doctors have performed thousands of cardiac surgeries. They are experienced. They have a passion for high-quality care. They save lives.

For more information on Foote Health System's Heart Center, visit footehealth.org.

New Heart Center Opening February 2008

Foote Health System

Page 2-A c Thursday, January 17, 2008 • THE CHELSEA STANDARD/THE DEXTER LEADER

Teacher honored for keeping kids healthy

By Edward Freundl
Staff Writer

Chelsea Schools physical education teacher Mike Bareis has received an All-Star Teacher Award from Project Fit America (PFA) for his work in teaching children about the importance of physical fitness.

PFA is a national, non-profit organization that recognizes teachers who have developed innovative approaches to promoting physical activity.

Bareis is the first teacher in Michigan to receive this award, and the only one in the Midwest to be named this year.

Bareis, a teacher at Pierce Lake and South Meadows elementary schools in Chelsea, was recognized for his innovative programs and fitness routines that promote wellness and provide continuity between fitness activities at school and home.

His curriculum offers children a chance to earn awards for completing physical activity challenges, which include using PFA equipment and a mileage club.

His students are enthusiastic about the curriculum. Ninety-six percent of fifth-grade students who had participated for two years gave the program a favorable rating in a survey.



Mike Bareis, a physical Education teacher at Pierce Lake and South Meadows elementary schools in Chelsea, receives special thanks from some of his students recently. Bareis was the only teacher in Michigan to be honored as an "All-Star teacher" by Project Fit America for teaching kids the importance of staying healthy.

Mike is a caring, dedicated educator with a positive attitude. We are proud of what our children have been able to accomplish with his enthusiastic help," said Pierce Lake Principal Lucy Stieber.

In addition to a recent special thank-you and presentation by some of his students, Bareis received additional thanks, a plaque and a commendation from the Chelsea School District Board of Education at Monday's meeting.

The PFA program aims to improve the physical fitness testing levels of children.

The program has three components: specially designed outdoor fitness training equipment, staff training and physical education curriculum support materials.

Project Fit America is a component of Move Forward! Healthy Choices for Kids and Families, a childhood obesity prevention program.

Move Forward! is a joint program of the Chelsea School District and Chelsea Community Hospital, which promotes good nutrition and physical activity among students in the district's elementary schools.

The program is funded by a grant from the Chelsea

Community Foundation.

For more information about the Project Fit America program, the Move Forward! program or the results of the programs, contact Move Forward! Project Manager Debra Oman at 433-2204.

Huron River Watershed Council finishes study

The Huron River Watershed Council (HRWC) has completed an 18-month project that studied the use of Transfer of Development Rights (TDR) as a tool for protecting priority natural areas and agricultural lands.

The goal of the project, funded by the W.K. Kellogg Foundation's People and Land (PAL) program, was to provide an educational tool to help communities, developers and residents of the Huron River Watershed understand the benefits and workings of a TDR program. The project findings are presented in the new report "Potential Impacts of TDR for Michigan Communities: The Huron River Watershed Scenarios" available for free download from www.hrwc.org/program/land_tdr.htm.

TDR programs allow landowners to transfer the right to develop one parcel of land to a different parcel of land. The parcel of natural area or agriculture where the development rights originate is called the "sending" parcel. When the rights are transferred from a sending parcel, the land is restricted with a permanent conservation easement. The parcel of land to which the rights are transferred is called the "receiving" parcel.

Buying these rights generally allows the owner of the receiving parcel to build at a higher density than ordinarily permitted by zoning. In the context of protecting the Huron River Watershed, TDR is a market-based approach to shifting development from natural or agricultural areas to designated growth zones with existing municipal services.

For example, if a parcel of natural area is valued for both its development potential and its role in protecting local water quality and wildlife, the property owner could voluntarily sell her development rights to a developer, who would then use these rights to develop at a higher density in an urban area.

The result? The natural area of the sending parcel is protected permanently while the landowner is compensated for her land's

Is Your House Cluttered, Messy, Overwhelming, Unorganized?

Call a Professional Organizer to Organize You and Your Home

Rooms, Closets, Kitchens and More
Organizing and House Cleaning Service
FREE ESTIMATES

whitakershopping@gmail.com
734-646-9906



LISTED AND SOLD IN 39 DAYS



4807 Cottonwood Lane, Chelsea

120 DAY SALE GUARANTEE



The Argir Group
Mark and Laura Argir
734-433-9623

TheArgirGroup@comcast.net

For a Free Over-the-Net Home Evaluation, visit
www.TheArgirGroup.com

KELLER WILLIAMS
REALTY



Chelsea Area Chamber News

New Location
310 N. Main
Suite 120
Clocktower Complex

www.chelseamichamber.org

UPCOMING EVENTS

Networking Event

"Doing Business Locally - Business Speed Dating"
Washington Street Education Center
Thurs. Jan. 17th, 5 - 7 p.m.

Community Event

Downtown Visioning Session
Chelsea Depot
Wed. Jan 30th, 7 - 9 p.m.

Upcoming Business After Hours (BAH)

Spam Stops Here - Software Products
8178 Jackson Ave. (Suite A)
Thurs. Jan. 24th, 5 - 7 pm

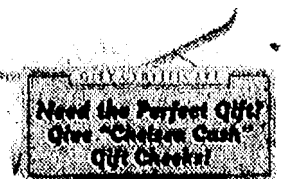

FOR INFORMATION

Call (734) 475-1145

The easy way to insure your small business...



Rick Eder

1250 S. Main Street
Chelsea
734-475-4576
www.RickEderAgency.com

If you own a small business in Michigan, we can do the complete job for you... from customized business coverages and life insurance to retirement plans and health insurance. Our small business program puts it all together for you and your employees. Call today.



Michigan's Insurance Company
Making Your Future More Predictable
FARM BUREAU INSURANCE

QUALITY PONDS

Bill Rayer, Owner/Operator, Chelsea

(734) 475-5908

- New Pond Construction
- Existing Pond Excavation
- On Shore Lake Dredging
- Drainage Ditches
- Canals
- Trenching
- Grading

Call Us Today!

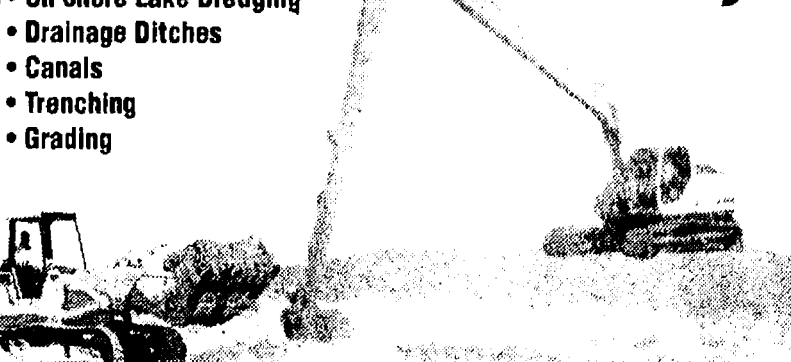

PROFESSIONAL ALL BREED PET GROOMING

Super Friendly, Dog Knowledgeable Staff

- Cat Grooming • Vet Recommended
- Hand Scissoring
- Show Ring Quality

EXPANDED GROOMING HOURS
BY APPOINTMENT 7 DAYS A WEEK

\$5.00 Off

With/Coupon
Complete Grooming
either location
Expires March 1, 2008



Kelly Kennels
734-426-4700
7555 Jackson Rd.

K's Grooming
734-485-5540
961 Ecorse Rd. • (Between Mich. Ave & Harris)

AUCTION

Calling ALL Firefighters, Equipment Buyers, Vehicle Buyers and Collectors !!!!



AUCTION Saturday Jan 26, 2008

BUYER REGISTRATION Starts @ 11AM

AUCTION STARTS @ 12 NOON

(Approximately 250 Lots will be sold in 3 Hours)



Downtown Chelsea: Just North of Clock Tower Building/Complex at 120 Buchanan Street in former Bookcrafters Building on West side on M-52.

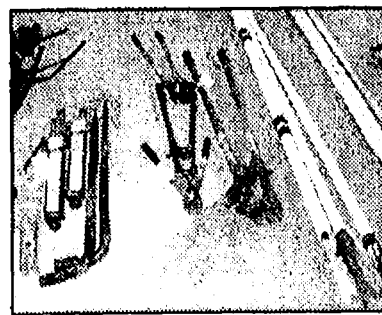
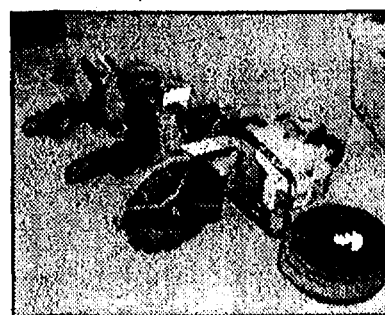
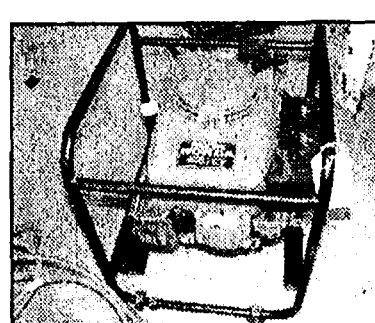
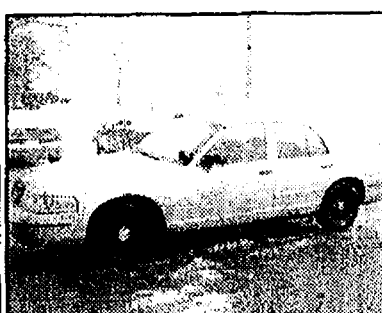

Chelsea Area Fire Authority has invited several other Fire Departments and local municipalities to participate by delivering their Surplus and Overstocked items to be offered to both the public and other municipalities at public auction on SATURDAY January 26th, 2008.

Any departments interested in participating should contact Chelsea Area Fire Authority (Captain) Chris Smyth @ 734-475-8755. Auctioneer - Joseph Merkel @ 734-320-9828.

Dress warm as this large building is not heated....

No Food Services will be offered, Porta-John will be available on-site.

*All terms and conditions and other announcements made the day of the Auction are binding and take precedence over any information found herein.

American Antiquities, Inc.
734-320-9828

SECOND FRONT

www.chelseastandard.com

The Chelsea Standard

January 17, 2008

Chelsea News in Brief

Dems' annual meeting

The Western Washtenaw Democrats organization will conduct its 2008 annual meeting on Jan. 24 at the Historic Chelsea Depot beginning with a dinner starting at 6:30 p.m.

"This is a meeting that I hope all area Democrats can attend," said WWDems Chairman Roy Schmidt. "This is an important election year, and we will be presenting our plan for action."

Along with outlining the group's activities and objectives for the coming year, the WWDems have invited the Democratic candidates for the 7th Congressional District, state Sen. Mark Schauer and Sharon Renier, to address the group.

Other featured speakers include state Sen. Liz Brater, state Rep. Pam Byrnes and Scio Township Trustee Jim Dries.

Admission is free, and Catering By Leslie is providing the food. Visit wwdems.org for more information.

Life under the ice

The Huron River Watershed Council has planned a free nature outing on Jan. 26.

A searcher trained in the ways of the river will lead an excursion to find elusive winter stoneflies.

These underwater creatures cannot be found during most of the year; they come to life only during the winter months when most fish are too sluggish to eat them.

Your searcher will handle the stream work, allowing you to stay dry.

Register by Monday to be placed on a team. You will be helping with a long-term study of our environment since aquatic insects, by their sensitivity to environmental conditions, tell us about problems in the river and its streams.

No prior knowledge or training is required and children are welcome if each one is accompanied by an adult.

Choose from sites in Washtenaw, Livingston, Oakland and Wayne counties.

It will take about five hours and you may choose from two starting times: 10:30 a.m. or noon. Meet regardless of the weather and dress to be outdoors.

To register or ask questions, contact Joan at jmartin@hrwc.org or (734) 769-5123, ext. 11.

Students learn lessons in giving

By Ed Freundl
Staff Writer

It is not unusual on a Thursday morning to see a small group of Chelsea High School students and their teacher shopping for groceries at Polly's Country Market.

Cooking is a required course in the Program for Independent Living, and that includes planning for meals, estimating food costs

and buying the food.

The cashiers typically chat with the students as they check out and try to guess from the grocery items what they will be cooking.

A typical grocery bill for them is around \$20, so the cashiers were a bit baffled on Dec. 13 when the students checked out with three shopping carts filled with groceries.

That surprise turned to

applause as the students explained their project.

The 30-plus students and the staff at the Program for Independent Living had heard of Faith in Action's great need for food and personal hygiene products for the holidays.

As a class, they decided to see what they could do. Students each contributed their own money, ranging from \$1 to \$20 depending on

what they could afford.

Teachers agreed to match the contributions, and students' families were invited to donate to the project. All this resulted in a giant budgeting lesson.

The Program for Independent Living teaches students with varying learning challenges the real-life skills needed for life after high school.

Learning to live on a

budget is one of those skills. Knowing how much money they had to work with (nearly \$250!), the students were assigned to price-gathering teams.

During the first week of December, teams went to Polly's, CVS, Pamida and a local dollar store to gather prices on the list of items needed by Faith in Action.

They were determined to

See GIVING — Page 5-A

Center stage



High school orchestra tapped for elite state performance honor

The CHS Symphony Orchestra, conducted by Jed Fritzemeier, has been invited to perform at the Michigan Music Conference in Grand Rapids.

By Edward Freundl
Staff Writer

The award-winning Chelsea High School Symphony Orchestra, conducted by Jed Fritzemeier, has been invited to perform in a prestigious statewide musical competition this month.

The orchestra will be performing at the Michigan Music Conference at 4 p.m. Jan. 25 at DeVos Hall in Grand Rapids.

The Michigan Music Conference is music education's state educational forum.

Being chosen to play at the conference is "almost like winning a state championship in a sport," Fritzemeier noted.

"This is the biggest thing I have done as a professional so far," he said. "Last year, our symphony orchestra competed at the national competition, but this is actually a bigger honor."

Groups chosen to perform at this event must submit a recording, and a panel of professional educators chooses the groups based on the quality of the recorded performance.

This is the third year in a row Chelsea has sent a performing ensemble to the conference — a tremendous honor.

"This is a tribute to the Chelsea Public Schools' wonderful students, committed staff and supportive

"This is the biggest thing I have done as a professional so far. Last year, our symphony orchestra competed at the national competition, but this is actually a bigger honor."

Jed Fritzemeier

administration," Fritzemeier said. "This is as good of an orchestra as we have ever had in Chelsea."

As a sort of "dress rehearsal" for the state conference, the orchestra performed the same program for local supporters in a concert at the high school on Monday evening.

For the conference the orchestra will play three original pieces.

The first is a work for solo string bass and string orchestra called "Gentle Giant," written by Robert Phillips, now-retired orchestra director for Saline Public Schools.

Phillips was a driving force behind making the orchestra program in Chelsea a success with his support and enthusiasm.

For years, the Saline and Chelsea orchestras met in the fall for a camp to give an intense, exciting beginning to each school year.

Performing the solo with the CHSSO will be the Chelsea Bass Brigade — a group of 14 bass players in the Chelsea Schools from grades 7 to 12.

The second piece will be "Modal

Incident" for jazz quartet and string orchestra by Brian Brill, an award-winning composer who lives in Chelsea.

"Last year Brill wrote a marvelous suite of pieces for the high school band, and this year, he gives that honor to the orchestra," Fritzemeier said.

This piece combines the classical style of the string orchestra and the sounds of cool jazz.

Inspired by the Modern Jazz Quartet's collaboration with composer Gunther Schuller in the early 1960s, this is a complex work with a jazz violin solo by Wesley Fritzemeier.

The third piece is a new work by Robert Gardner, professor of music education at Penn State University.

It is called "Rhapsody for Strings" and is a character sketch of Gardner's young daughter.

"The students are very excited about this work and enjoy the demands of performing the piece," Fritzemeier added.

In addition, the orchestra will

perform the very challenging "Outdoor Overture" by Aaron Copland.

Typical of Copland, the complexities of this score are not just in the techniques needed to play the notes but in creating coherence to the linear musical line — a very sophisticated endeavor for a young high school orchestra.

The final piece of music on the program is the magnificent "William Tell Overture," completed by Gioacchino Rossini in 1829.

The work is most recognizable as the theme from the "The Lone Ranger" radio and television shows; however, this is a great piece of music with many wonderful solos and virtuosic instrumental parts.

This performance is a true collaboration of the Chelsea Schools. Guest conductors for the orchestra will be band director Rick Catherman and Beach Middle School orchestra director Nathan Peters.

Beach band director James Otto was a tremendous help in preparing the orchestra as sectional coach.

Last year, the Chelsea High School Symphony Orchestra performed at the National Orchestra Festival of the American String Teachers Association at Detroit's Orchestra Hall and received a "superior" rating.

REJUVENATE
IN 2008!

KRAMER **chiro**practic
OF CHELSEA

COMPREHENSIVE CHIROPRACTIC EXAM \$45
INCLUDING INITIAL CONSULTATION, EXAM, AND X-RAYS IF NEEDED

VALUED AT OVER \$200!

1 HOUR MASSAGE ONLY \$40
for first time massage patients

CALL TODAY AND MENTION THIS AD

www.atchiro.net

734.475.8669

 Chelsea Medicine
and Laser

There's a new primary care
Dr. in Chelsea!
Dr. Carla Page

Dr. Page is board certified in family medicine.
Now accepting primary care patients ages 12 and up. Her
focus is on preventative medicine and also provides osteopathic
manipulation therapy.



Dr. Page & Dr. Howlin

Schedule your
appointment today!

734 475-2921

www.ChelseaLaser.com

1620 Commerce Park Dr., Ste. 100
Chelsea, MI

Visit our
new expanded
facility

RE/MAX Platinum

Local 734-475-6400 Toll Free 1-866-602-2683

 **CHELSEA RANCH** on ten beautiful acres. The acreage is rolling, and a looking over the hundreds of trees that have been planted you can see for miles. 3 Bdrms, full basement, large garage \$ 219,900. If you are looking for a place to call home, you just found it!

 **3 BEDROOMS**, 2 baths, vaulted ceilings, 2.5 car garage, all with a fabulous view of all sports Halfmoon Lake and access to the entire chain of seven lakes. Thousands of acres of state land nearby for your hiking and biking needs. \$425,000

Rob Stofer
734-368-1223

Email
rstofer@remax.net

www.remax.com

Offices In: Ann Arbor • Brighton • Fenton • Fowlerville • Hartland • Howell

COUNCIL

Continued from Page 1-A

tremendous savings over the long term."

In other business, the council approved an extension to the lease on current city hall office space, which was due to expire at the end of this month.

The council approved the proposed five-year lease with a monthly payment of \$5,813.75 or a total of \$348,825 over the five-year term.

A proposed tree ordinance was sent back to committee to rework its language.

Such an ordinance is required as part of the process of becoming a "Tree City USA."

Among other things, it establishes a tree board to oversee planting, pruning and removal of trees.

"City staff has some reservations about the tedium and redundancy of establishing a board to do what city staff already does in a very efficient manner," Planning and Zoning Administrator Jim Drolett wrote in a summary for the council's consideration.

Drolett also pointed out some benefits to the proposal.

"There are some very good regulations built into the ordinance which staff feels would be helpful in management of the city's tree resources," he wrote.

City Manager John Hanifan expressed hope that the wording of the ordinance could be finalized in short order.

"Absolutely we should be preserving trees in the city," he

said. "We can work together to find ordinance language that everyone agrees on."

Council voted to approve slight changes in health insurance premium rates due to changes in carriers.

Previous health insurance carrier MCARE no longer exists, Hanifan said, but its contract is being honored by Blue Care Network until Feb. 29.

MCARE covered 23 employees, and BCN's new rates went up 5 percent while offering identical coverage.

Care Choices, which covered 12 employees, was bought out by Priority Health.

Priority is currently negotiating with area physicians for coverage, and quoted lower rates than Care Choices, according to Hanifan.

The city's Delta Dental plan will be consolidated. Police had one plan, while Teamsters Union and non-union employees had another.

"The rates were originally different, but now there is no difference so the plans should be combined to save administrative costs," Hanifan said before the council voted to approve.

The city had separate life and disability carriers, but combining into one policy with The Hartford offers significant premium savings of \$6,800 per year plus administrative costs, Hanifan noted.

There are no changes to the vision and flexible benefits plans this year.

The council also approved changes to the hardship and poverty guidelines needed to

apply for certain tax exemptions.

"This is available so people can appeal their tax bills due to income," said Mayor Ann Feeney.

The minimum annual income is \$18,889 for a one-person household; the maximum is \$63,955 for an eight-member household and \$6,438 for each additional member.

In addition, the state equalized value of principal residence may not exceed \$110,000, and applicants must have less than \$25,000 in assets, excluding their principal residence and automobile.

The exemption application is available at city offices or online on the city Web site, www.city-chelsea.org

City Clerk-Treasurer Terri Burch asked the council for a pay raise for election workers, the first increase in five years.

Burch recommended \$9 per hour for election inspectors and \$12 per hour for the chairman.

Looking at pay data from other communities, Councilman Rod Anderson offered an alternative.

"I know they're not in it for the pay," Anderson said. "I think \$9 is a reasonable rate for workers, but I'd suggest \$11 for chairs."

Burch said the workers put in about 10 hours on election days, and there will be at least four elections this year.

"They work long, hard hours, and we need to offer them something to keep them coming back," she said.

The vote was 6-1, with Anderson dissenting.

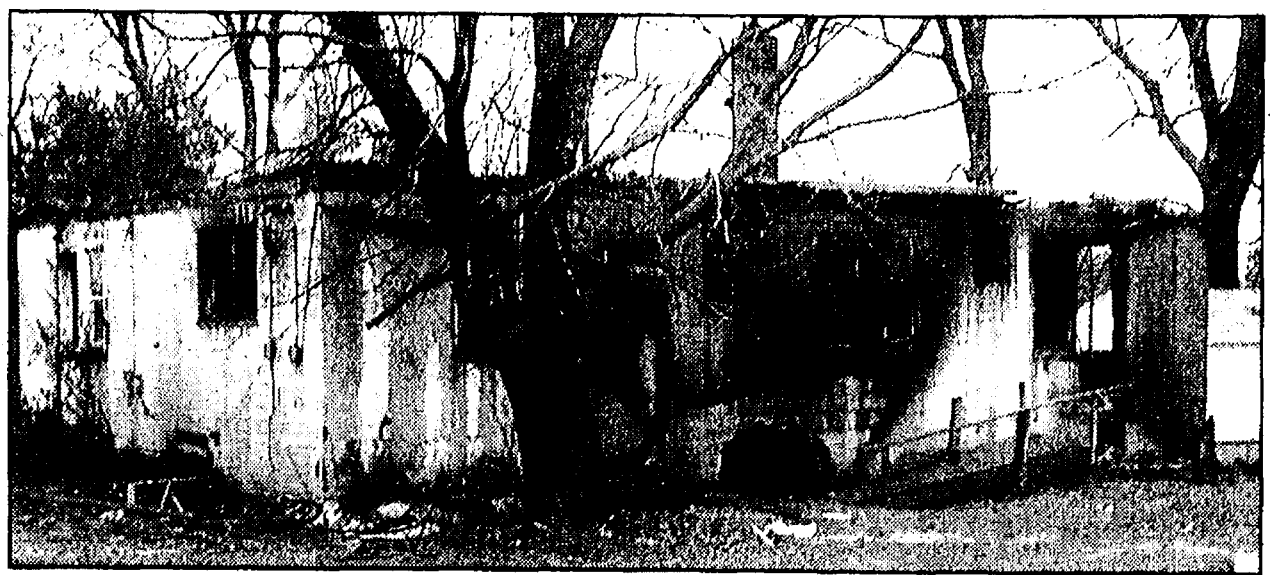

Photo by Edward Freundl

An abandoned home on Brown Drive made a convenient target for firefighter practice.

Firefighters hone skills by burning abandoned home

By Edward Freundl
Staff Writer

An abandoned concrete-block building at Brown Drive and Pielemeier Drive was gutted by fire the night of Jan. 7, but firefighters were on the scene before it even started.

According to a Chelsea Area Fire Authority officer,

the former Quigley residence was a useful training target.

"The owners of Chelsea Storage bought the property and wanted to demolish it, so we burned it as a training exercise for our Monday night training," said Capt. Christopher Smyth.

"It was pretty much a con-

demned abandoned house; nobody's lived in it for several years except for cats and raccoons."

The fire was started at about 6 p.m. Jan. 7, but firefighters were still stopping by at noon the next day to check on the smoldering building.

GIVING

Continued from Page 4-A

provide the most they could to FIA from their resources.

The class eventually decided to assign one-third of their money to personal care items and two-thirds to food items. Based on the prices they had researched, the students realized that they could put together personal care kits for about \$8 each.

These kits included shampoo and conditioner, soap, toothpaste, deodorant, shaving cream and disposable razors, packaged in a small plastic tote.

The shopping took place the following week, with students returning to the stores that offered the lowest prices on the items.

At Polly's, the grocery shoppers worked in increments of \$10. For example, two students were assigned to get the most canned vegetables they could for \$10.

Calculator in hand, and thrilled with Polly's specials they hadn't counted on, students made their decisions.

Likewise, other teams spent \$10 on soups or \$10 on juices or canned fruit.

That was how they ended

up at the cash register with three carts of food. The cashiers told the students that this was the type of holiday story that they would like to read about in the newspaper, and applauded them as they left with their purchases.

"When you realize that the \$5 you donated can feed a family a good spaghetti dinner even with vegetables, that's more important than spending \$5 on yourself," said one student, Mike. School policy prohibits students in the program from being identified by full names.

Again assigned to teams, the students all made at least one trip to Faith in Action. Some delivered the grocery and personal care purchases.

Another group returned to help carry the 75 assembled holiday food baskets up from the basement kitchen for pickup the next day by families in need.

"Faith in Action staff were so gracious about allowing the students to participate," said teacher Sandra Dunn.

"We realize that having a group of teenagers drop in to volunteer can sometimes be more hassle than helpful, but the Faith in Action staff were so welcoming."

Widening their reach

A different group of students were on hand to help with unloading when Chelsea Community Hospital staff arrived with a truck full of gifts for families they had "adopted."

Students also helped to unload the Palmer Ford trailer full of donated toys.

"It just made me feel good to be a part of all this," said Jesse, another student.

~ Barbara M. Wehr, D.D.S. ~
Serving The Community for 30 Years

START OFF THE NEW YEAR WITH A NEW SMILE!

- ◆ Senior Discounts
- ◆ New Patients Welcome
- ◆ Payment Plans Available
- ◆ Most Insurances Accepted
- ◆ Evening and Weekend Hours

Accepting New Patients! Call Today!

Same location: 7300 Dexter-Ann Arbor Rd. • Suite 300
NEW Phone (734) 426-8360 • Dexter

Martin Luther King, Jr. Day In Chelsea, Michigan

Monday,
January 21,
2008



- Afternoon Children's Activities and Film
1-3 p.m. at Washington Street Education Center
- Commemorative March
5:00 p.m. at Park Street Municipal Lot
(Warming available inside adjacent First United Methodist Church)
- Evening Program
6:30 p.m. at
Washington Street Education Center Auditorium,
including:
Presentation of annual *Carrying the Dream Award*
Readings by *Essay Contest Winners*
Featured performers:
The Willis Patterson *Our Own Thing Chorale*



Sponsored since 2002 by
ONE WORLD ONE FAMILY

MORE INFORMATION AVAILABLE ONLINE: [HTTP://WWW.OWOF.ORG/EVENTS.HTML](http://www.owof.org/events.html)

Dan's SIDE STREET GARAGE

Serving Chelsea since 1995

- ASE Certified
- Over 30 Years Experience
- American & Japanese Auto Repair

121 Buchanan St. • Chelsea
734-475-2278

LAW OFFICE OF
Susan V. Brown
Family Law
Mediation & Litigation

www.chelseafamilylaw.com • Free Initial Consultation

Divorce • Spousal & Child Support • Custody • Parenting Time • Property Issues • Post Judgement • Prenuptial Agreements

114 N. Main Street • The Sylvan Building • Suite 7 • Chelsea
e-mail: susan@chelseafamilylaw.com tel: 734.475.5800

J
A
N

2
0
0
8

ARTS

Continued from Page 1-A

classes for youth and adults, along with more than 30 free programs a year, including recitals, lectures, family art days and community arts projects.

Eight weeks of art camp provide meaningful and fun summer art experiences for youth, while the Center Gallery offers an extensive arts library and art space.

"Chelsea is so rich in the arts, having the Purple Rose to set the stage for arts to thrive here," said Leslie Greeneisen, director of programs at the Chelsea Center for the Arts. "The school's music programs complement what is happening here, too."

Smaller, yet overflowing with loyal followers, is Saline's Two Twelve Arts Center, which is in its second year. The renovated historic Sears-kit house near downtown is the host to classes, workshops and changing exhibits featuring the works of Saline-based artists.

Funded by a private foundation and supported by nominal class fees, the center has filled a hole in the community with curious young people and women searching for a creative outlet. Any morning or evening, the house glows with enthusiastic knitters, sketchers or painters absorbed in their new work.

In Ypsilanti, the Riverside Arts Center gives local artists the opportunity to show and tell as a multi-purpose cultural arts venue providing exhibit, studio, office and reception space for artists and arts and cultural organizations to enrich the Ypsilanti community.

This month, the mixed-media work of Dianne Austin and photographs by Leslie Ford fill the gallery space with nature-inspired works. Drawing and painting classes are offered throughout the year at the center, which is run primarily by volunteers and a dedicated board of directors.

The Riverfolk Community Arts Center in Manchester is located in a historic church building where small class sizes encourage artists to polish techniques in the visual arts and students can learn from one another.

Sharing more than brushes

Outside the four walls of a building dedicated to the arts, men and women are gathering, united by a passion for a craft or medium and the desire to find inspi-

ration and collaboration from others nearby.

In Milan last year, more than a dozen amateur — and a few professional — artists gathered on winter night in the historic Milan Fire Barn, home of the Milan Area Chamber of Commerce. Under the umbrella of the chamber, the Milan Area Arts Council sprouted as an organization for neighbors to share skills and tools and

The Saline Area Arts Council is in its infancy, with co-chairwomen Terri Sibo-Koenig and Lynne Friman working with the Ann Arbor Arts Alliance on the Community and Culture Study and looking at venues, leaders and goals for the new council.

Hitting the streets

Living in the shadow of the Ann Arbor Art Fairs, one of the country's most

Heritage Newspapers asked Margie Bovee, director of Two Twelve Arts Center in Saline, "What brings art to your community."

I have been involved in the arts for more than 48 years.

As president of the Cowan Slavin Foundation, a nonprofit charitable Boston-based family foundation, I suggested reorganizing as an operating foundation with the sole operation being an arts center.

My husband and I, who are residents of Saline, planned to establish a retreat center where artists could come together to work and teach in a nurturing environment. We thought at first we would establish an arts center on the East Coast, where we had spent most of our lives. After considering many ocean-side sites, we reconsidered our vision.

Since we were residents of Saline, we began to consider the possibilities of creating such an environment in our own community. At the time, I was working as a reporter for The Saline Reporter. My assignments for the paper brought me to interview many artists in our community who were working independently in private studios. These studios ranged from small basement corners to nooks in bedrooms and kitchens.

The artists seemed to be working in settings that were isolated. They were working without the opportunity to share their work, their ideas and their inspirations with others in the area. It became obvious that there was a need for a hub where they could come together as an artistic community.

I realized that a retreat center in our own hometown could fill a need for both the artists and for residents who were traveling to Ann Arbor for classes. Although a location on Michigan Avenue was far from the original idea of the coast of Maine, I believed that I could establish the atmosphere of a haven for working artists and art enthusiasts in our own community.

We have established an atmosphere at 212 W. Michigan Ave., where appreciation of the arts has flourished. We take pride in maintaining an atmosphere where, although people have traveled only minutes to the arts center, they feel relaxed and their creativity is celebrated.

To my knowledge, there is no other such nonprofit foundation supported center in this area.

some-times just listen and help one another. The group toured the studios of local painters, wood-workers, potters and glass blowers. They gathered their work for a spontaneous art sale during the local summer car show and will sponsor their third annual art contest this spring.

"It's tough to keep the momentum going through the winter, but we're always there for each other and certainly welcome new people to the group anytime," said Joanne Keilman, Milan Area Arts Council president, a self-proclaimed "dabbler" in oils, acrylics and pastels who is hoping to organize work sessions where members and guests can "just come paint together."

popular outdoor shows, surrounding communities have been inspired to erect easels and fill their own shaded parks and sunny downtown streets with homegrown art.

The Dexter Pioneer Arts Fair has grown from the occasional Saturday gathering in a school gym to an event hosting up to 55 artists, bringing with them a great variety of talents expressed in many ways.

The March fair was initiated by the Dexter Area Historical Society to remind the community of the arts, crafts and resourcefulness of the early pioneers. It also was conceived of a way to raise funds to maintain and support the Dexter Area Museum.

Artists are selected by jury and are asked to demonstrate their art or craft, so that visitors can be reminded of the skills of the country's forefathers and foremothers. Paper quilling, lace making, fly tying and rug hooking are featured among the water colors, wood carvings and jewelry from local crafters.

Saline hosts two outdoor fine art shows during summer street fairs in the historic downtown district. Sponsored by the newly invigorated Downtown Merchants' Association, the Saline Harvest of the Arts and Summer Craft Show at the annual Summerfest community party are both juried shows.

The Riverfolk Music & Arts Festival lights up Carr Park in Manchester each summer as artists bring jewelry, paintings, stained glass, pottery and more for the outdoor party. An Artists in Residence program during the festival gives participants the chance to work side-by-side with a professional artist to learn advanced techniques and chat about occupations and opportunities.

The Walk of Art is a juried art show attracting artist from around the Midwest and Canada.

Summers in Chelsea are also filled with art at the weekly Sounds and Sights on Thursday Nights and at Summerfest in July. Dubbed "ARTicipation," the annual July showcase of regional and national artists during the juried show hugs youth art activities and energy around the courtyards of the historic Chelsea Clock Tower.

The now bi-annual

WHERE'S THE ART?

Chelsea

Chelsea Gallery
Exhibits, originals
123 S. Main St.
475-1008

River Gallery Fine Art
Exhibits, originals
120 S. Main St.
433-0826
www.chelsearivergallery.com

Chelsea Center for the Arts
Exhibits, classes
400 Congdon St.
433-2787
www.chelseacenterforthearts.org

Chelsea Community Education
Classes
433-2200
www.chelsea.k12.mi.us

Chelsea SummerFest
ARTicipation, July
Juried art show
www.chelseafestivals.com

Sounds and Sights on Thursday Nights
Art Market during weekly summer shows

Dexter

Elaine's Gallery of Fine Arts & Framing
Originals, prints
8063 Main St.
426-1581

Susannah Keith Gallery
Originals
8099 Main St.
426-0236

Dexter Community Education
Classes
424-4180
www.onlinedexter.com

Manchester

Riverfolk Community Arts Center
122 W. Main St.
428-7716
www.riverfolkarts.com

Riverfolk Music & Arts Festival
428-7716
www.riverfolkfestival.org

Milan

Picture This
Originals, prints

515 County St.
439-8507

Milan Area Art Association
Networking, programs, contests
497-6132 or 439-8507

Milan Community Education
Classes
439-5272
www.milanareaschools.org/ace

Saline

Harvest of the Arts
Juried show, September
www.salinehoa.net

Saline Summerfest
Craft show, August
www.salinesummerfest.com
383-5111

Saline Picture Frame Co.
Originals and prints
7641 N. Ann Arbor St.
429-3352
www.Salinepictureframe.com

Saline Area Arts Association
Forming mid-2008
944-2787

Saline Community Education
Classes
429-8000
www.salinecommunityed.com

Two Twelve Arts Center
Originals, prints, cards, exhibits, classes
212 W. Michigan Ave.
944-2787
www.twotwelvarts.org

Ypsilanti

Ford Gallery
Eastern Michigan University
Ford Hall
Cross Street
487-1268

Heritage Festival
Arts and crafts show
August
www.ypsilantitheritagefestival.com

Riverside Arts Center
76 N. Huron St.
480-2787
www.Riversidearts.org

Shadow Art Fair
Bi-annual show
www.shadowfair.com

See ARTS — Page 9-A

Ellen Hwangbo In Recital

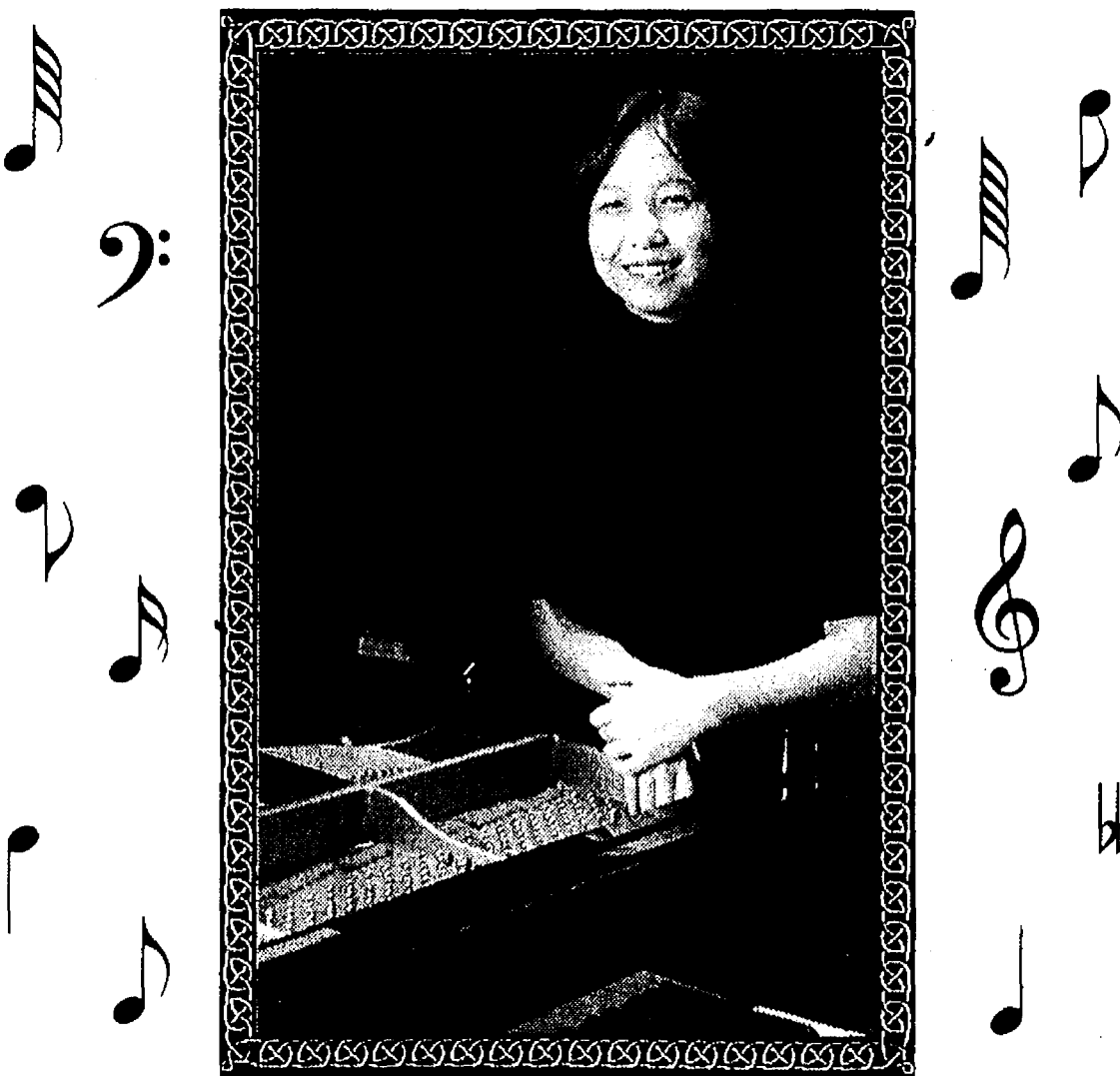

Former St. Andrew Teen Band Leader
Ryun Ellen Hwangbo gives a recital for the
Benefit of the St. Andrew Music Ministry

Sunday, January 20th
1:30 p.m.

Music by
Beethoven - Bartok - Liszt

St. Andrew Catholic Church
910 Austin Dr. • Saline • 734-429-5210



Kay L. Wilson, DDS

Licensed by the American Board of Pediatric Dentistry



Where Kids Come First!

The ADA recommends the first visit as early as one year

www.drkaywilson.com

734.662.1591

Active, Affordable, Worry-Free

Live Life at The Pines

These are just a few of the perks of living at The Pines Senior Apartments in Chelsea. Relax and leave the hassles to us as you enjoy a peaceful living environment at this community for adults 55 and older.

Beautiful one-bedroom apartments are available now!



- Spacious and well-appointed
- Full kitchens
- Individual heating and air conditioning
- Washer and dryer in each unit
- Private patio or balcony
- Lush green spaces

To learn more about The Pines contact:
Shirley Mitchell
734-433-9130 || chelseapines@aol.com
325 Wilkinson Street, Chelsea, MI 48118



THE PINES
SENIOR APARTMENTS

MANAGED BY UMRC



SCOUTS

Continued from Page 1-A

be a pretty popular way of selling among the girls in the troop.

"My mom does the same thing," was the general reply of Sarah Rieber, Rachel Hastings and Lauren Hirth.

Aunts, uncles and other family members are easily persuaded sales targets as well.

Anita Mosier said the national Girl Scouts office no longer encourages girls to sell door-to-door unless they know the neighborhood well.

Hirth said she does it that way, "but only with people I know," and even that's not a guaranteed sale.

"Most people bought them, but one lady slammed the door on me," she said. Cookie deliveries are set

for Feb. 23 through 29.

The cookie sale helps Girl Scout acquire knowledge in money management, marketing, customer service and setting goals, Mosier said, and also makes it possible for low-income girls to have opportunities for camping and other activities.

Through a new endeavor, girls earn valuable experience that builds self-confidence and help them develop their own personal leadership style. The excitement girls feel encourage them to exceed even their own expectations.

"My career in the banking industry is reminiscent of the years I spent as a Troop Leader helping girls to sell Girl Scout cookies," said Bonnie Carre, president of the Girl Scouts of the Huron Valley Council board of directors, and retired vice president and branch manager of a local bank.

"It is a highly successful program that helps girls learn and practice finance, management and customer service skills while they experience important leadership ability that will last a lifetime," she said.

Every troop gets a portion of the cookie sale money, and girls in that troop decide how to spend it.

Approximately one-third of the \$3.50 selling price of a box of Girl Scout cookies goes toward the actual cost of the cookies while the remaining proceeds support council programs and services to benefit girls and volunteers and provide for the maintenance of camps.

After Jan. 27, there will still be plenty of opportunities to get you hands on a box of Girl Scout cookies.

"Our cookie booths will run the end of February through March," Mosier said.

The booths will be set up at County Market and The Mission Marketplace in Chelsea, the Maple Road Kroger supermarket in Ann Arbor, and other local venues from Feb. 24 through March 10.

This year the varieties include Thin Mints, Peanut Butter Sandwich, Shortbread, Caramel delites, Peanut Butter Patties, Lemonades (shortbread with a lemon icing), Fudge Coated Thanks-A-Lot, or the new Cinna-spins - the first Girl Scout cookie to come in 100-calorie, single-serve packs.

Cookie Share program

All cookies are "zero trans fat," but a novel way to enjoy the cookies without adding to your waistline is the "Cookie Share" program, which allows you to buy a box of cookies and have them delivered to American troops.

Last year, the Girl Scouts of the Huron Valley Council shared 2,400 cases (each containing 12 boxes) of Girl Scout cookies with U.S. servicemen and women in Afghanistan, Iraq and Michigan.

The program was a great success, and this year's goal is 3,000 cases.

The USO of Chicago will ship 2,000 cases to our troops in Iraq and Afghanistan.

The Michigan Veterans Organizations will distribute 1,000 cases - some for ceremonies at Fort Custer National Cemetery in Augusta; others to homeless veterans at Grand Rapids Home for Veterans, and also to military personnel at Veterans Administration hospitals in Ann Arbor, Battle Creek and Detroit.

"You just tell them how many boxes you want to send to the military," Lauren Hirth explained.

HURON

Continued from Page 3-A

development potential, and the developer profits from building more homes in an urban area than he could without the TDR option.

Using simulation modeling for three actual developments in the watershed, the project examined the impacts of the developments as planned, and then examined the impacts of the developments had they been planned as part of a TDR program. A hypothetical TDR program served as the background for the modeling. The goal of the investigation was to examine the relative impacts of TDR and its relative application among different communities. Based on the results of the simulation modeling, this project demonstrates that, in most cases, TDR increases benefits to the community and developers by reducing the impacts (environmental, transportation, social and fiscal) associated with development while bringing to bear private funds for land preservation to meet communities' land use goals.

For more information, contact the project manager Elizabeth Riggs at eriggs@hvrvc.org or (734) 769-5123 x15.

AUCTION

Continued from Page 2-A

"I e-mailed this information to every fire department in the state," Smyth said.

The Van Buren Township Fire Department, in the Belleville area in Wayne County, will be bringing "a

small trailerful" of miscellaneous items to sell.

"We had some items that would be of value to other departments," said Capt. Dave McNally.

"We'd like to get something out of it instead of nothing, and turn it back into buying more equipment that's newer."

Auctioneer Joseph M.

Merkel of Chelsea noted that no minimum bids and no reserves will be accepted.

Although Merkel generally handles real estate auctions, he had good reason for accepting this consignment assignment.

"My dad (former Chelsea village and city councilmember Joe Merkel) was fire commissioner for a long

time, and I know a lot of the fire people," Merkel said.

"They approached me to do an auction to get rid of surplus equipment and make some money, and I said I'd love to help."

The auction is open to the public, and registration begins at 11 a.m.

The building is unheated and the vehicles to be sold

will be auctioned outside, so plan to dress for the weather.

Merkel said a complete list of auction items is found on the Web at www.aiauctions.com.

"We think most of the buyers will be other small departments or individuals looking for such items," Merkel said.

AAA Michigan The Bottom Line

Here are some of the most common car repairs from pothole damage. Estimated prices include parts and labor.

Tires: \$50 to \$450
Tie Rod: \$50 to \$150
Control Arm: \$150 to \$300
Wheels: \$50 to \$700
Wheel Alignment: \$50 to \$150
Ball Joint: \$75 to \$150

Eastern Michigan Women's Basketball From the desk of Coach Gilbert

Hi Jr. Eagles!

I would like to invite you to my first youth basketball clinic on Saturday, February 2nd. It is a great opportunity to learn more about the game of basketball as well as get a chance to meet our players. In fact, all of the members of the team and coaching staff will be teaching you the fundamentals of the game! You'll learn several important skills like shooting, passing, dribbling, rebounding, low post moves, one-on-one moves, defense, and much more. After the clinic, each participant will get to stay and cheer us on to victory against the Kent State Golden Flashes. It's fun for the entire family at the Eastern Michigan University Convocation Center. Please see below for all the specific details of the event. We would love to have you part of the Eagle family! Come out and join the fun!

GO EAGLES!

Coach Gilbert



Eastern Michigan Women's Basketball Youth Clinic



Saturday, February 2, 2008
EMU Convocation Center
Check-in begins at 11:00 a.m.
Clinic starts at 11:30 a.m.



Skills Clinic Information:

- Clinic is available to all kids ages 5-13 years old!
- Receive instruction and autographs from the EMU players and coaches themselves!
- The cost of the clinic is \$5. Each clinic participant will receive skill instruction, a ticket to the basketball game immediately following the clinic, and a discounted concession coupon!
- For registration or more clinic information, please contact Kaitlyn Brady in the EMU Athletics Department at 734.487.7859 or by email at kbrady2@emich.edu.
- Be one of the first 100 to pre-register before January 28, and receive a free EMU backpack!

Following the clinic:



EMU vs. Kent State
2:00 p.m.
Convocation Center



Friends and family can purchase tickets by calling the EMU Ticket Office at 734.487.2262, or by visiting emueagles.com.

Need A Hand

- House Cleaning • Cooking
- Light Yard Work • Organizing
- Party Planning/Set Up

Great For: • Mother & Fathers Day
 • Birthdays • New Parents
 • Grandparents • Busy Parents

Owner: Melissa Stapish
734-253-2135
needahand_stapish@yahoo.com

Brooklyn Bridal & Prom **NOW OPEN**

www.brooklynbridalprom.com
(517) 592-8882

141 N. Main St., Suite D Tues-Fri 10 am - 5 pm
 Brooklyn, MI 49230 Sat 10 am - 2 pm

January Is National Glaucoma Awareness Month

HOW MUCH DO YOU KNOW ABOUT THE SILENT THIEF OF SIGHT?

Glaucoma Is Caused By Increased Pressure in the Eye

FALSE. While elevated pressure in the eye is a risk factor, people with normal intraocular pressure can develop glaucoma.

Glaucoma Has Noticeable Symptoms

FALSE. In open-angle glaucoma, the most common form, there are virtually no symptoms. There is usually no pain from increased eye pressure. Even when glaucoma begins to affect peripheral vision, most people can unconsciously compensate for it by turning their head to the side.

Glaucoma Only Affects Older People

FALSE. Older people are at higher risk for glaucoma, but it can strike anyone. Each year, 1 in 10,000 babies are born with glaucoma.

Vision Loss From Glaucoma Can Be Reversed

FALSE. Vision lost to glaucoma cannot be restored. With early detection and medication or surgery, vision loss may be halted. Because glaucoma is a chronic condition, it must be monitored for the life of the patient.

An Eye Exam Is The Only Way to Diagnose Glaucoma

TRUE. And the best and most efficient way to diagnose glaucoma is with a dilated examination or a retinal scan.

Glaucoma Is A Leading Cause Of Blindness

TRUE. An estimated 120,000 Americans are blind as a result of glaucoma, representing 9% to 12% of all causes of blindness in the U.S.

Of the estimated 3 million Americans that have glaucoma, only half know they have it. For the sake of your sight, please contact our office to schedule an eye health examination.

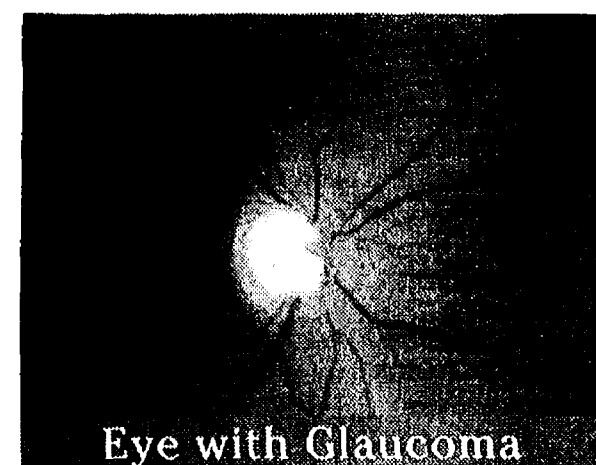

Eye with Glaucoma



Normal Vision

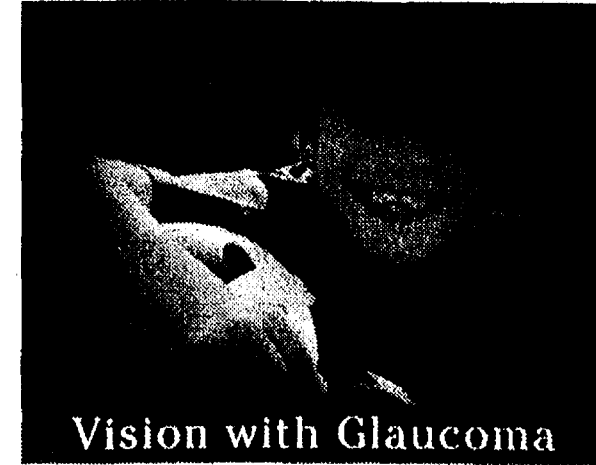

Vision with Glaucoma

MAIN STREET OPTOMETRY



Vision Source!



"We want to make two things perfectly clear"

DEXTER OFFICE

8089 Main Street • Suite 1
 Dexter, Michigan 48130

PINCKNEY OFFICE

1245 E. Main Street • P.O. Box 317
 Pinckney, Michigan 48169

Phone: 734-424-9230

Phone: 734-878-7444

Dr. Renée Laliberté

Visit us at: www.mainstreetoptometry.com

Letters to the Editor

Letters may be sent to editor@chelseastandard.com or to Chelsea Standard/Dexter Leader, 20750 Old US-12, Chelsea, MI 48118

EDITORIAL

Our policy

It is our policy to run all local letters to the editor that deal with local issues and are not personal attacks.

www.chelseastandard.com

The Chelsea Standard

January 17, 2008

Cable industry now has upper hand in dealing with communities

Admittedly, picking on the cable TV industry is easy to do. What other industry, with a straight face, can routinely tell its customers to wait at home for a month for the cable guy to show up?

Now comes the decision to hijack local access shows from the easy-to-find lower tiers of the remote box to the 900 range, the Siberia of cable programming. The industry may dismiss it as a mild irritant, but it's really a violation of principle.

When cable was in its infancy, there was honest-to-goodness competition to secure a franchise.

Local officials demanded local channels to broadcast township meetings, school board sessions or an endless array of high school band concerts and football games.

The benefits were bountiful. Residents could vicariously participate in the democracy without leaving home.

Normal folks could get their mugs and their opinions on the stations, too.

And there was a self-serving aspect as well. The politicians, who negotiated the local service, also appeared in front of the electorate at no expense. At re-election time, that couldn't hurt.

Cable companies gladly acquiesced to the demands because the municipalities had them over a barrel: no access channels, no contract. The cable companies even tossed in expensive studios for residents to produce their shows.

It was an arranged marriage, but it worked and everyone was happy. Democracy was served.

But then the industry changed. Tiny cable firms were cannibalized, resulting in a near monopolylike landscape dominated by a handful of conglomerates.

Enter one of those, Comcast, with its decision to relocate the local channels in Michigan, which may become a test case for the rest of the country.

Communities complain the decision was unilateral. Comcast counters that it gave a 30-day notice and has even run public service announcements, telling its 1.3 million users where to gripe.

"The channels aren't going away," the company contends.

To meliorate the protests, Comcast says it will provide a free converter box so everyone can access the 900 range. But after one year, the monthly cost will jump to \$4.20 for the box.

Local officials figure some seniors on fixed incomes may be priced out of the market as a result.

There are whispers about lawsuits, and the state Legislature is being asked to get into the act to prevent this wholesale change scheduled to begin Jan. 15, but lawmakers won't be in town until after that.

It's just a guess, but I bet you that all this is about maximizing profits.

Exiling local access to the 900 range where nobody makes any money, frees up the popular lower tier for money to be made.

In some cases, for competitive reasons, those expensive local access studios are being mothballed as well. If residents want to play TV, they'll have to find other studios and pay for the privilege — so much for contributing to the free flow of ideas.

In a complete reversal of roles, the cable companies now have the locals over a barrel. With little or no competition, local officials have little leverage as changes are shoved down their throats.

Cable companies have a right to make money, but a principle is being trampled as they connive to fatten the bottom line.

In the beginning, cable agreed to foster participation in our democracy.

So much for that principle.

Tim Skubick hosts the TV show "Off the Record."



Tim Skubick

To the Editor: I am writing in regards to the school bullying article that was published in Jan. 10 edition of the Chelsea Standard.

I was to be a graduate of Chelsea High School in 2001. In 1999 I moved due to the constant cruelty I endured from my peers. There were mornings I would refuse to go to school because of the fear of my peers. When I entered high school I was not only an honor student, but a cheerleader and very proud of my achievements only to be brought down by those who thought they were better, richer and prettier than I was, or so they made me believe.

The harsh and brutal treatment began as far back as elementary school when I was subjected to name calling as well as immature threats of being "beat up." When I reached (Beach Middle School), the bullying reached a physical level when I was pushed into walls, my hair was cut and school books were thrown into the toilets. The name calling evolved into nothing less than a vulgar display of hatred. After my years of keeping all of my anger bottled in I asked my mother to move.

I am now 24 years old, a wife and a proud mother of one. However, I still carry with me the mental and emotional scars that were inflicted upon me during the most crucial and important part of my life.

In closing I offer the advice of not only educating students and staff, but also the parents. Bullies are clever as well as deceitful. Help to support the parents and let them view ways to spot bullying and give them the knowledge to help them see their child as a bully. GOOD LUCK!

Nicole

To the Editor: A couple weeks ago a letter appeared regarding

Huron Ambulance's monopoly. While I agree with the writer, I am curious why other monopolies go unnoticed.

First and foremost is Comcast. There are other cable companies that could give Comcast competition. There is Charter. There is WOW. ATT has a DSL. Yet none are here in Chelsea.

For internet use alone, Comcast charges \$57.95 a month. For a senior citizen, that is one chunk of change. The phone company broke up, what about cable?

Second complaint or concern. Where are the complaints about HDTV? All of America is being forced to buy new TVs or converters by February 2009. Why? And why, like sheep to slaughter, are we massively purchasing this big money item from foreign manufacturers?

And lastly, in this age of thinking green, what will we do with millions of working but obsolete TVs?

Terry Kress

To the Editor: Valerie Stolberg's letter of Dec. 13, 2007, regarding the possible siting of wind turbines on local farmland should cause area residents to get up in arms.

Politicians at all levels along with their media brethren seem to be in a feeding frenzy in support of clean energy, which to them means wind or solar.

What they don't mention are all the negative aspects of wind and solar. The capital cost per megawatt is extremely high, which translates into higher electrical cost to the customer (you and I). The opportunistic entrepreneurs have succeeded in getting the Legislature to mandate that the public utilities must buy this expensive electricity and then pass the higher cost on to us.

Of course, when wind doesn't blow and the sun doesn't shine they don't produce anything, so the

utility companies must maintain base load capacity.

In addition to being unreliable, unsightly, noisy and bird killers they will also devalue the property which is within sight and sound of these deplorable devices.

Mr. Rush's letter of Dec. 20, 2007, suggests that Valerie's concern is just another case of NIMBY (not in my backyard).

However, he doesn't seem to appreciate the difference between a buried pipeline which is out of sight, a pumping oil well which can be hidden by planting cedar or spruce trees around it (the West Branch Country Club has three wells on its golf course and they are basically invisible) or a gas refinery which would be located in an area zoned industrial.

A 260-foot-tall wind turbine is anything but invisible. It will definitely cause property values to plummet.

I am certain that lawyers will be able to make a case for "taking" and nearby property owners will have to be compensated for their loss.

Even more importantly, all the sound and fury about clean wind and solar energy detracts from serious discussions about how to solve our long-term electrical energy shortfall.

Optimistic estimates suggest we might get 10 percent of our electricity from wind and solar. With electrical energy usage increasing from 1 to 3 percent each year, we need to look at major new energy-generating capabilities.

Currently we get 50 percent from coal and 20 percent from nuclear. With all the concern about air pollution from coal-burning plants we need to move aggressively in supporting nuclear power.

We have 103 nuclear facilities, most of which have been operating for close to 40 years.

We have had no serious injuries in this period of time. No other industry

has such an exemplary safety record.

We should strive to copy the French, who produce 80 percent of their electricity from nuclear plants. They also recycle and reuse the fuel rods so that when they are discarded they have half-lives that are measured in decades, after which they can be disposed of as non-hazardous waste. We can do the same.

Two new nuclear plants each generating 1,000 megawatts would take care

of Michigan's increasing need for more electricity for a long time.

We would need over 1,000 wind turbines to produce 2,000 megawatts - if the wind was blowing.

In my opinion, the only appropriate place for wind turbines is in the dessert as in southern California or Texas, away from populated areas such as southern Michigan.

Russell Reister
Chelsea

STREET TALK

If you were a car, what type would you be?



"I would be the new Chrysler Sebring convertible because I love the lines."
LINDA CARVER
SCIO TOWNSHIP

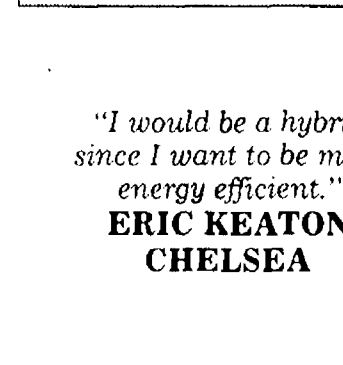

"I would be a hybrid since I want to be more energy efficient."
ERIC KEATON
CHELSEA



"A firetruck."
MALCOLM KEATON
CHELSEA

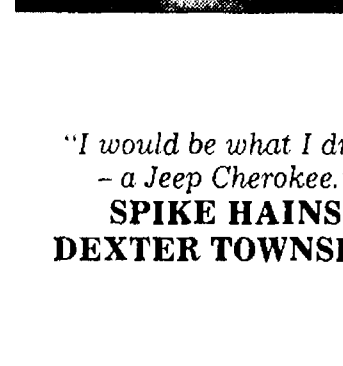

"I would be what I drive - a Jeep Cherokee."
SPIKE HAINS
DEXTER TOWNSHIP

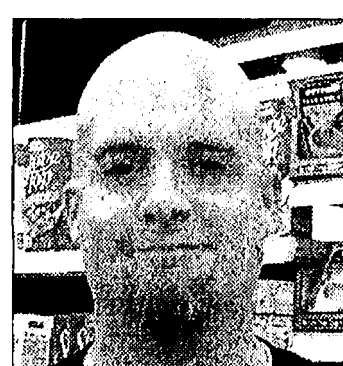

By Jennifer Sinkwitts

Our Chelsea History

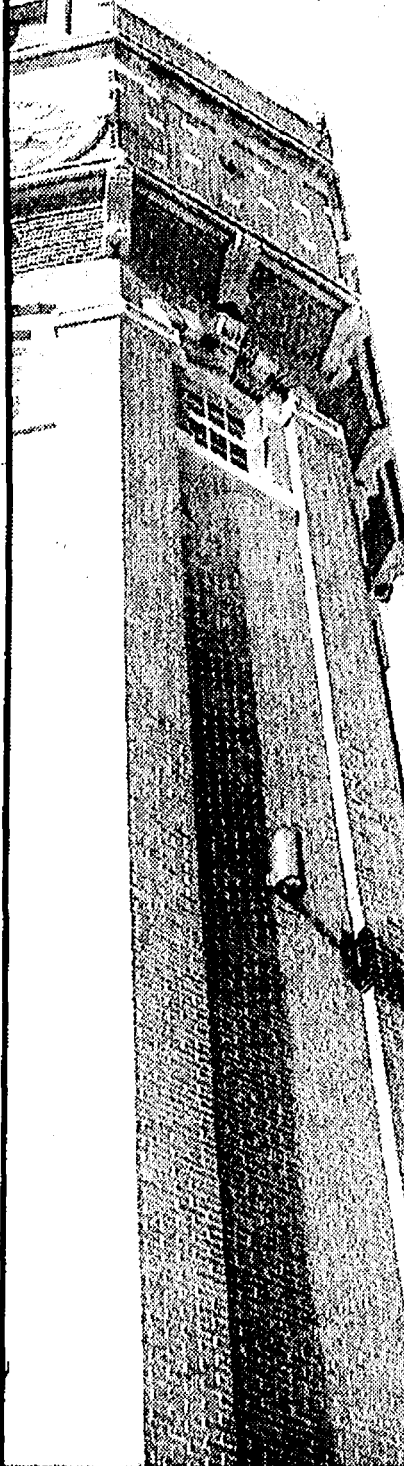

What is a Paradome, once made in Chelsea?

- A. An umbrella.
- B. A pop-up fishing tent.
- C. A portable, folding camping cabin.

Answer C. Outdoor Fibre Products, a spin-off of Central Fibre Products, won Michigan's 1963 Product of the Year award with the "Paradome." Designed by C. William Moss, it was made of fiberglass cloth, or screen and aluminum framework. It weighed 98 lbs. and folded like an accordion for easy transport. Paradomes were invented after the pop-up tent. Production of the product started out in the Clocktower building, then moved to the building occupied by Willard Pearson's Production Machining Co. in 1964 (currently Jets Pizza, Bulldog Computers, laundry complex). Avis Industrial bought the Paradome company in 1964.

The Chelsea Historical Museum is located at 312 N. Main St., phone 475-1071. Hours Monday through Saturday 9 a.m. to 7 p.m., Sunday 10 a.m. to 5 p.m.

The Chelsea Standard
A Heritage Newspaper

Established in 1871

JAMES K. WILLIAMS JR.
President, Heritage Newspapers
jwilliams@heritage.com

Annette Cortiana Clark
Director of Online Services
aclark@heritage.com

EDITORIAL STAFF

Terry Jacoby, Editor
tjacoby@heritage.com

Edward Freundl, Staff Writer
efreundl@heritage.com

Don Richter, Sports Editor
drichter@heritage.com

Sean Dalton, Staff Writer
sdalton@heritage.com

ADVERTISING STAFF

Teresa Riddle
Advertising Director
triddle@heritage.com

Colleen Cooper
Customer Service
ccooper@heritage.com

Beth Harris
Advertising Consultant
bharris@heritage.com



Michelle Micklewright
Advertising Consultant
mmicklewright@heritage.com

HOW TO REACH US

The Chelsea Standard

20750 Old US-12, Chelsea, MI 48118

Office: 734-475-1371

Fax: 734-475-1413

Home Delivery: 877-837-1118

Display Advertising: 734-429-7380

Classified Advertising: 877-888-3202

Classified Fax: 877-21-FAX-US (877-213-2987)

Subscription Rates:

Mail Delivery: \$64.00 Two Years, \$35.00 One Year,

\$19.50 Six Months

Postmaster send address changes to:

The Chelsea Standard/Dexter Leader (USPS #101-720),

20750 Old US-12, Chelsea, MI 48118

Periodical postage paid at Chelsea, MI 48118

ISSN # 1524-3486

Office hours Monday through Friday 8:30 a.m. to 5 p.m.

World Wide Web: www.heritage.com

The Chelsea Standard is published every Thursday by Heritage Newspapers

A Journal Register Company Newspaper

www.journalregister.com



ARTS

Continued from Page 6-A

Shadow Art Fair in Ypsilanti started when a group of artists from the Michigan Design Militia decided to organize themselves and collaborate on a show. Each July and December, artists are serenaded by live musicians: "One day, 40 artists, 9,000 gallons of beer," reads their Web banner. Not a bad way to get art.

Walk this way

Appreciating art is as easy as a walk in the park. Communities are embracing the visual appeal of art in public places that nourishes shoppers, diners, visitors, runners and families enjoying outdoor recreation together.

In Saline, two jumbo sculptures were dedicated along the newly created Depot Trail just north of downtown to celebrate the city's commitment to fitness and its heritage.

And, when the city decided to provide bike racks for visitors, planners decided to spice things up with cherry red abstract sculptural racks along the sidewalks.

In Chelsea, three public displays grace the streets and courtyards that represent the community's vibrant



Dotting our towns are galleries supporting hardworking local artists; new art councils providing networking; art centers offering classes, camps and community outreach and city governments that are willing to fund public art.

volunteer spirit and creativity. A "Quilt of Life," the "Pathway to Renewal" and "The Opening Doors" are three projects coordinated by the Center for Community Arts through grants and donations along with participation from local artists and residents.

"We also believe that giving back is the best way to

teach our own kids to be good citizens as well as art supporters," said Janice Orbring, a donor and supporter. "I hope others participate for the same reason."

Sue G. Collins is a reporter for Heritage Newspapers. She can be reached at 429-7380 or scollins@heritage.com.

Colorful winners

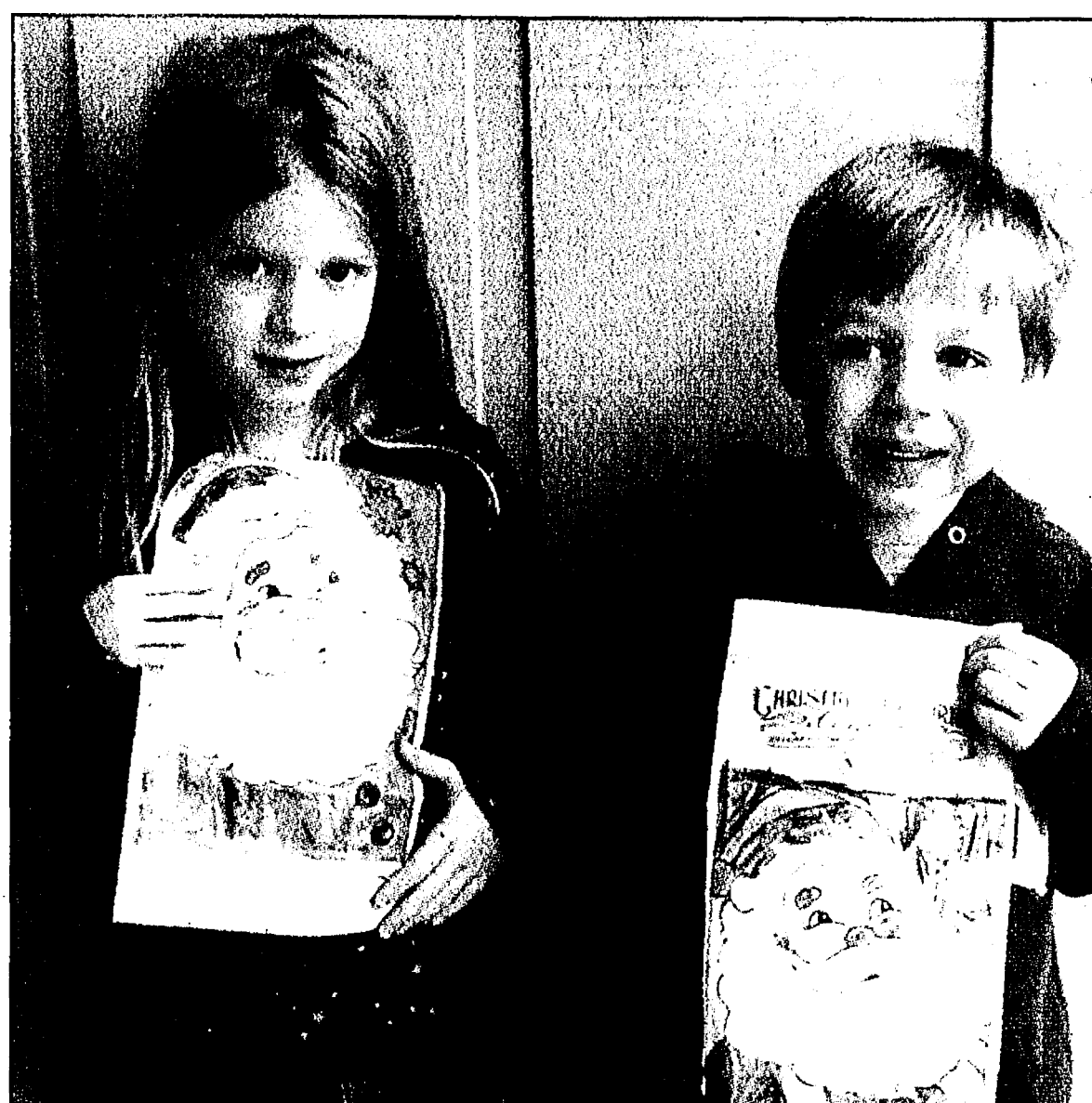

Megan Scafasci (left), 6, of Dexter, a student at Cornerstone Elementary School; Owen Fahle, 5, of Chelsea, a student at North Creek Elementary School; and Drew Giffin (not pictured), 10, of Saline won Heritage Newspapers-West holiday coloring contest. Each won a \$25 gift card to Target and are featured in a video on the newspaper chain's Web site.

CHARTER ONE HIGH YIELD SAVINGS ACCOUNT

4.60%

APY

BALANCES OF \$10,000 OR HIGHER
FDIC INSURED

Charter One
Not your typical bank.®

When's the last time you had this much interest in a savings account?

To open an account, visit your nearest branch or call 1-877-TOP-RATE.

Charter One Member FDIC. High Yield Savings Account Annual Percentage Yield (APY) based on collected balances for new personal accounts: 4.60% APY for balances greater than \$50,000; 4.60% APY for balances of \$10,000 to \$49,999; 1.00% APY for balances up to \$9,999. Fees may reduce earnings. See a banker for FDIC coverage amounts and transaction limitations. Accounts cannot be accessed using an ATM or Debit Card. \$10,000 minimum opening deposit is required. Minimum transaction of \$10,000 for withdrawals. Nonqualifying transaction fee of \$25 each for any withdrawal under \$10,000 in a statement period. All accounts and services subject to approval. APY's accurate as of publication date and may change before or after account opening. Personal accounts only. \$5,000,000 maximum deposit per customer. Offer valid in Michigan only. This offer is subject to change and may be withdrawn at any time. Charter One is a division of RBS Citizens, N.A.

STEVE HAZZARD
OWNER

"Have you driven a Ford lately?"

Ford Motor Company won 14 vehicle honors in J.D. Power and Associates' 2007 Initial Quality Study

We're Shooting To Be #1

Selling American Cars!

Auto Show Rebates up to \$1000

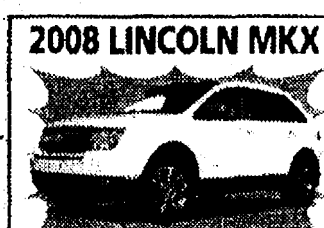

2008 LINCOLN MKX

Dual Audio Tune Central A/C, SYNC Voice Activated System, Reverse Parking System, Entry Keypad, 18" Machined Aluminum Wheels

\$325*

36 MONTH/10,500 PER YEAR
\$99 DOWN IN CASH OR TRADE



2008 MERCURY MILAN

2.3L I4 Engine, Interior Trim Package, 5-Speed Auto Transmission, 18" Aluminum Wheels

\$199*

36 MONTH/10,500 PER YEAR
\$99 DOWN IN CASH OR TRADE

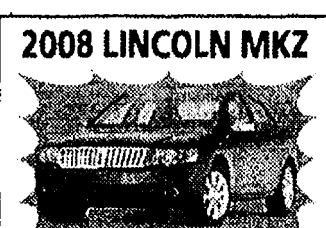

2008 LINCOLN MKZ

Floor Mats, Fog Lamps, Message Center, Side Air Curtain

\$329*

36 MONTH/10,500 PER YEAR
\$99 DOWN IN CASH OR TRADE



2008 MERCURY MARINER

Leather Steering Wheel, Power Mirrors Fog Lamps, Safety Canopy, Privacy Glass, Sat. Radio, Power Moonroof, Roof Rack

\$239*

36 MONTH/10,500 PER YEAR
\$99 DOWN IN CASH OR TRADE

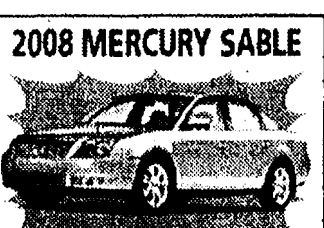

2008 MERCURY SABLE

3.5L V6 Duratec Engine, 6-Speed Transmission, Sirius Sat. Radio w/6 mos. Service

\$269*

36 MONTH/10,500 PER YEAR
\$99 DOWN IN CASH OR TRADE



"LJ" LINDSEY JONES
18 Years Experience

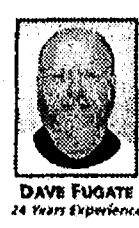

DAVE FUGATE
24 Years Experience



ROGER BROCK
21 Years Experience



CHUCK ANTCLIFF
16 Years Experience



MERLE EATON
13 Years Experience



JUSTIN WILSON
Internet Sales Manager



2000 WINDSTAR MINIVAN \$6,795



2004 FORD EXPEDITION XLT \$17,995

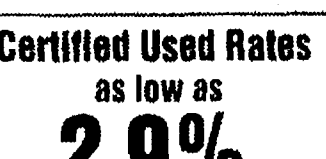

2004 EXPLORER 5-DR. UTILITY \$15,495



2004 EXPLORER 5-DR. UTILITY \$13,995



2004 EXPLORER 5-DR. UTILITY \$13,995



2002 LINCOLN CONTINENTAL \$4,950



2005 FORD FOCUS 4-DR. \$10,995



2005 FORD FOCUS 3-DR. HATCHBACK \$10,295



2005 FORD FOCUS 3-DR. HATCHBACK \$10,295



2005 FORD FOCUS 3-DR. HATCHBACK \$10,295



2002 MERCURY MOUNTAINEER AWD \$7,995



2008 F-150 TRUCK \$21,995



2008 FORD TOWN CAR 4-DR. \$22,995



2008 FORD FUSION 4-DR. \$15,995



2004 FORD MUSTANG 2-DR. \$13,995

Certified Used Rates as low as 2.9% on select models

SERVICE SPECIALS

COLLISION REPAIR COUPON SPECIAL \$100*

ANY REPAIR OVER \$100 EXCLUDING BODY SHOP

FREE BATTERY TEST

\$15 OFF COOLANT SYSTEM FLUSH

OIL & FILTER CHANGE & TIRE ROTATION \$5 OFF

FUEL FILTERS

"Your Community Dealer"

CLINTON TECUMSEH

LINCOLN Ford Mercury

(517) 456-7414
1-866-GO-CTFLM
829 Tecumseh Road, Clinton
www.ctflm.com

State of the art Body Shop
SALES & SERVICE OPEN EVERY SATURDAY
MON. & THURS. 8-8 • TUES. WED., FRI. 8-6 • SAT. 9-3

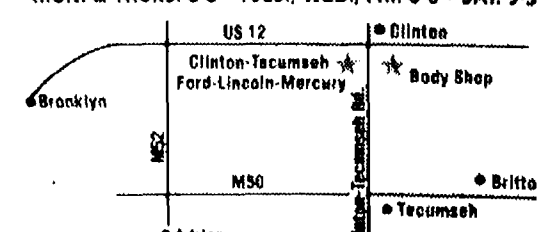

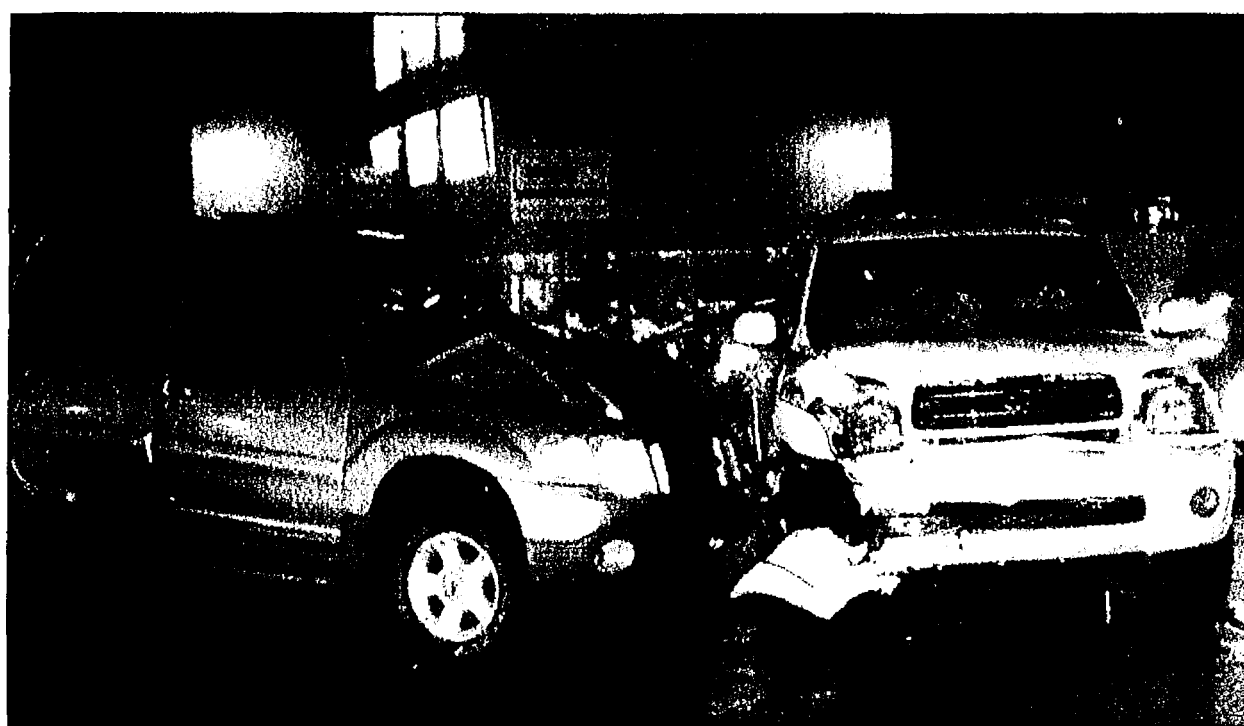

Sudden freeze leads to crash

By Sean Dalton
Staff Writer

An accident on the corner of Dexter-Chelsea and Dexter-Pinckney Roads Monday exemplified the necessity of motorists adjusting to road conditions that worsen with the weather.

At 6:55 p.m. a southbound 2003 Ford Explorer and a 2002 Toyota Sequoia attempting to make a left onto Dexter-Chelsea collided, police said.

One vehicle occupant was treated on the scene by Huron Valley Ambulance personnel, according to Washtenaw County Sheriff's

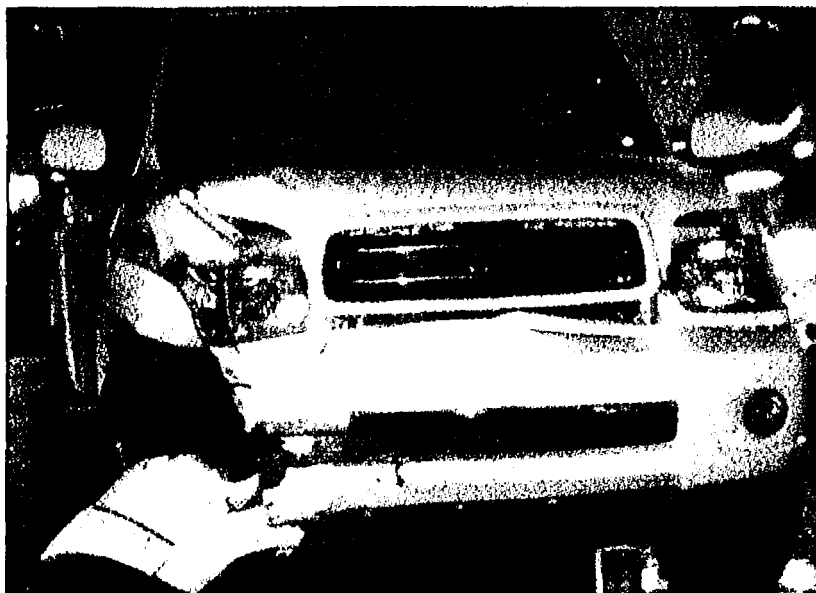

The aftermath of sudden poor winter road conditions.

Deputies. Both vehicles were undriveable and required towing from the scene.

Police attribute the cause of the accident, at least in part, to road conditions.

"Drivers should adjust their driving according to the road and weather conditions," said Sgt. Beth Gieske. "There is always a concern for black ice that forms on the roadways which could be caused by sudden drops in temperature."

Clark named chief executive of United Bank & Trust

The board of directors of United Bank & Trust-Washtenaw has promoted Todd Clark to president and chief executive officer for the bank.

Clark joined United Bank & Trust in 2000, providing leadership for the bank's business management start-up team. He's held a number of leadership positions, including head of commercial lending and community banking and, most recently, president and chief banking officer.

In his new role, Clark will have overall responsibility for the financial and strategic direction of the bank.

Clark has more than 15 years of experience in the financial services industry. His background includes business development, sales and service. He holds a bachelor's degree in business administration from the University of Michigan, and resides in Scio Township with his wife and three children.

New Family Preview Night

WASHTENAW
CHRISTIAN ACADEMY

Everyone Is Welcome!

Tuesday, January 29th • 7:00 – 8:30 pm

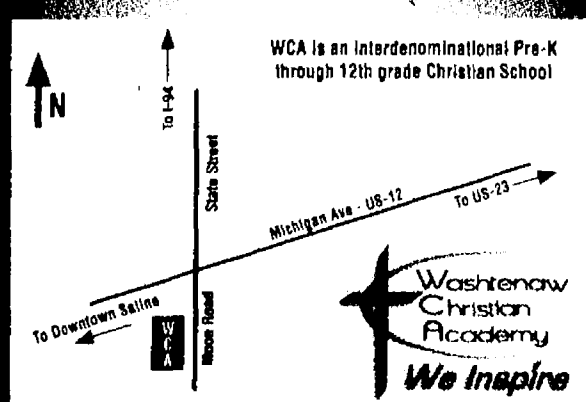

- Tour our new campus
- Review curriculum
- Meet staff & students
- Visit classrooms
- Experience the WCA difference!

ALSO WCA KINDERGARTEN ROUND-UP
Come see what our Kindergarten program is all about.
February 26th from 6:30 – 8:00 PM

Washtenaw Christian Academy • 7200 Moon Road • Saline, MI 48176
734-429-7733 • www.washtenawchristian.org

VOLVO at SESI

2008 S40 2.4i

STK# 08V053



MSRP \$29,130

Lease For \$299
\$1,549 Due at Signing, 36 Months.

2008 S60 2.5T

STK# 08V057



MSRP \$31,630

Lease For \$349
\$1,869 Due at Signing, 24 Months.

2008 S80 3.2

STK# 08V038

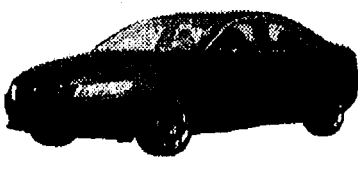

MSRP \$40,915

Lease For \$399
\$2,124 Due at Signing, 36 Months.

2008 XC70

STK# 08V119



MSRP \$38,490

Lease For \$379
\$2,024 Due at Signing, 24 Months.

2008 XC90 3.2

STK# 08V067



MSRP \$44,725

Lease For \$429
\$2,649 Due at Signing, 24 Months.

2007 XC90 3.2

STK# 07V255



MSRP \$46,370

Buy For \$37,999

DEMO CLEARANCE SALE

2008 S60 2.5T

STK# 08V012



MSRP \$35,370

Buy For \$29,899

2008 C30 VI A

STK# 08V036



MSRP \$26,845

Buy For \$24,399

2008 C30 V2 M

STK# 08V037



MSRP \$30,095

Buy For \$26,995

Disclaimer: Not all lessees will qualify for financing through Volvo Car Finance North America. All payments are for Ford A/Z plan eligible customers. For special lease terms, take new retail delivery from dealer stock before January 31, 2008. Volvo S40 and S60 lease terms are 36 months, 16,000 miles per year. Volvo S60, XC70 and XC90 lease terms are 24 months and 10,500 miles per year. Advertiser offers require retailer contribution. All rebates to dealer. Excludes taxes, license, registration and document fees. Lease payments may vary as retailer determines price. Lessee is responsible for excess wear and mileage over 10,500 miles per year at \$0.20 per mile on Volvo XC70 and XC90. Lessee is responsible for excess wear and mileage over 15,000 miles per year at \$0.20 per mile on Volvo S40, S60 and S80. Cars shown with optional equipment at additional cost.

SESI

THE
PREMIER FAMILY
IN CARS

LINCOLN | MERCURY
at SESI

2008
Milan I4



MSRP \$21,040

Lease For \$199
\$1,999 Due at Signing, 39 Months.

2008
Mariner I4



MSRP \$22,675

Lease For \$239
\$2,099 Due at Signing, 39 Months.

DEMO CLEARANCE SALE

2008 MKZ

STK# A8B085



MSRP \$36,395

Buy For \$30,999

2008 Sable

STK# A8A113



MSRP \$29,970

Buy For \$24,999

2008 Milan

STK# A8B071



MSRP \$25,505

Buy For \$22,399

All payments are for Ford A/Z-plan eligible customers. All rebates to dealer. Based on approved credit through preferred source with Tier 0 credit level as determined by lender. Not all customers will qualify. All Lincoln and Mercury leases are for 10,500 miles per year. * Due at Signing includes 1st month payment, \$595 Acquisition Fee, Customer Down Payment, if any. Security Deposit is waived for Red Carpet Lease renewals. Add 6% Use Tax for total monthly payment. Tax, title, license and fees extra. SEE DEALER FOR DETAILS. NOT ALL CUSTOMERS WILL QUALIFY. Sale ends 1/31/08.

SESI

THE
PREMIER FAMILY
IN CARS

Sesi
Lincoln
Mercury Volvo

3990 Jackson Road
Ann Arbor, MI 48103

734.668.6100

Between Wagner & Zeeb Roads

Sesi
Lincoln
Mercury Mazda

950 E. Michigan Avenue
Ypsilanti, Michigan 48197

734.482.7133

8 miles West of I-275 on Michigan Ave.
2 miles East of Downtown Ypsilanti

www.sesimotors.com

LIVING HERE

INSIDE:
Obituaries: 2-B
Announcements: 2-B
Honors & Awards: 3-B

(734) 475-1371

The Chelsea Standard

THE DEXTER LEADER

January 17, 2008

MFC hosts annual Winterfest

By Sheila Pursglove
Special Writer

It's time to celebrate winter with music and fun at the annual Winterfest event, set for Jan. 26, a fund-raiser for the Michigan Friends Center north of Chelsea.

Fun gets under way at 1:30 p.m. with cider, treats and activities before an hour-long concert at 3 p.m. featuring Gemini, the twin musicians San and Laz Slomovits.

The family concert offers sing-alongs, hand motion tunes, folk tales and music from around the world, while the twins play a range of instruments – violin, guitar, slide guitar, pennywhistle folk flutes, mandolin, harmonica and hand-percussion, including the bodhran and the bones.

The brothers, who hail originally from Hungary and now call Ann Arbor home, have been making music for over three decades, and have performed in concert halls, festivals, community centers and elementary schools throughout the United States and Canada. In 1997 they began performing with symphony orchestras, including the Detroit Symphony Orchestra and the Kansas City Symphony.

Winterfest

Who: Gemini – musicians San and Laz Slomovits

What: Winterfest

When: Jan. 26, 2008 - 1:30 p.m. Mulled cider and treats; 3- 4 p.m. concert

Where: Michigan Friends Center, 7748 Clarks Lake Road, Chelsea

Tickets: \$10/person or \$25/family

Registration: Advance registration is required.

Call: 475-1892 or email manager@michiganfriendscenter.org.

Since 1988, the pair has released six recordings for children and families. These recordings have won a number of awards including ones from Parents' Choice Magazine, the American Library Association, the National Parenting Publications (NAPPA), and the Wolf Trap Institute for Early Learning Through the Arts.

Gemini's first video, "Fancy That," was voted one of the Top 10 children's videos by the American Library Association and Random House in their book "1992 Best of the Best."

A compilation, "The Best of Gemini,"

received a 1999 Directors' Choice Award from Early Childhood News, and a Silver Honors Award from Parents' Choice Magazine. "Volume 2 of the Best of Gemini" includes their newest original songs, and traditional songs from all around the world.

"Laz and San really warm up Michigan Friends Center with their music, and I love to see both kids and adults engaged and enjoying themselves," says MFC organizer Pat Micks. "Everyone has a good time."

"I've been involved with Winterfest for the past four years and I always look forward to the next one. I love to see the Center filled with families – it really energizes the space. I always enjoy the songs, all the instruments, and the backdrop of spruce trees beyond the windows. We invite folks to share the warm space and winter beauty of Michigan Friends Center. Folks can take a walk, enjoy the woods, see the lake, and have snacks and hot cider before the concert."

Cross country skis, sleds, snowshoes or mukluks are welcome, and participants are invited to enjoy some time inside or outside at the lake with friends.



Gemini hits the stage on Jan. 26 at the MFC in Chelsea.



Events & Programs

Saturday

"Almost the Wolf Moon: A January Night Hike" will be held from 7 to 9 p.m. at Park Lyndon North, 18801 N. Territorial Rd., in Lyndon Township. Faye Stoner will lead this hike to explore the world of winter nights. Hot drinks will be provided around the outdoor fireplace afterwards. Participants should dress for the weather. The event is free and open to the public. For more information, call 971-6337 ext. 318 or the Web site www.parks.ewashtenaw.org

Sunday

A family-friendly movie will be shown at 6 p.m. at First Assembly of God of Chelsea, 14900 Old US-12. Refreshments will be provided. For more information, call 433-1773.

Tuesday

Life Line Screening will be held at the Comfort Inn, 1645 Commerce Park Dr., in Chelsea. Appointments will begin at 9 a.m. For more information call, 1-877-237-1287 or the Web site www.lifelinescreening.com

Thursday, Jan. 24

Lima Township Zoning Board of Appeals will hold a public hearing at 6 p.m. at Lima Township Hall, 11452 Jackson Rd., in Chelsea.

McKune Memorial Library

All events take place at the McKune Memorial Library, 221 S. Main St., Chelsea. For more information, call 1-734-475-8732.

Tomorrow

READ to Library Dogs 3:30-5 p.m. Registration. Sign up to read to Cassie, the friendly collie. Also held on Feb. 15.

Saturday

Winter Family Reading and Science Workshop (2-3 p.m.) KidSpot registration. Join science educators from the UM Exhibit Museum for a fun afternoon of hands-on science. Today's theme: Ice Worlds.

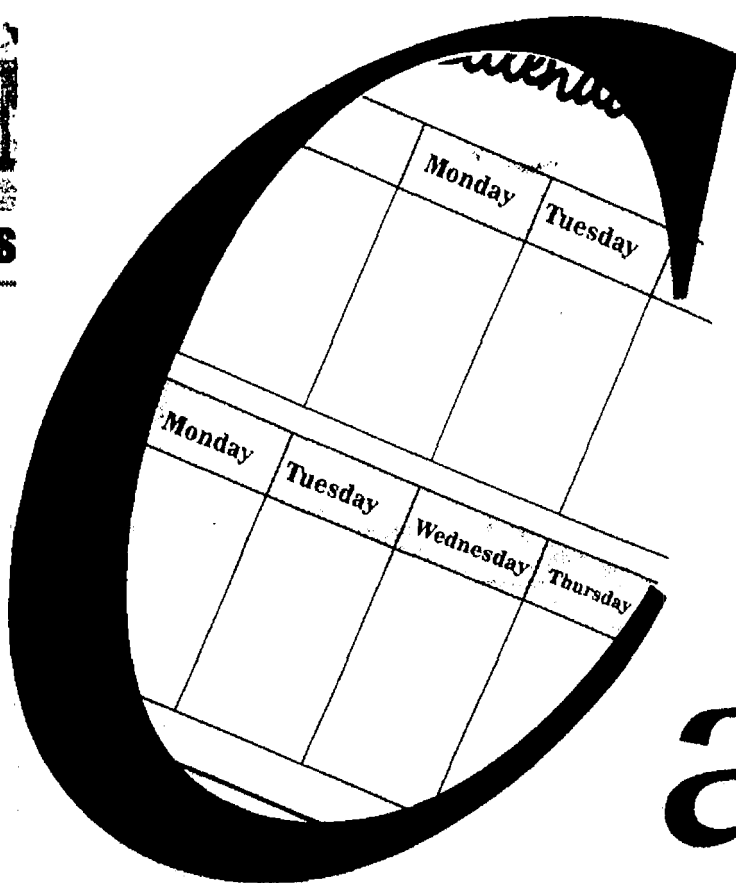

To post items in the Chelsea Standard and Dexter Leader calendar, send listings to Colleen Cooper at cocooper@heritagetage.com. Or call 1-734-475-1371.

Best bet

What: Vito Veritas

Where: The Purple Rose Theatre

When: Shows begin today and continue through Saturday, March 8.

Box Office: (734) 433-ROSE (7673) for reservations. Tickets now available.

Starring: Cast includes Quetta Carpenter, Tommy A. Gomez, PRTC Resident Artist Suzi Regan and PRTC Associate Artist Phil Powers.

alendar

Saline Fiddlers Winter Concert

The Saline Fiddlers' 14th annual Winter Hometown Concert, with guest artist the "Infamous Stringdusters," takes place at 7 p.m. on Feb. 2 in the Ellen A. Ewing Performing Arts Center at Saline High School. Headlining the evening's concert are Sugar Hill recording artists, "Infamous Stringdusters." Tickets for the Hometown Concert range in price from \$10 to \$20, and go on sale Jan. 7. For tickets or information, visit www.salinefiddlers.com, or call 866-257-5333.

few openings left. Toddler Story Times are at 10:30 a.m., Monday, Wednesday or Thursday. Preschool Story Times are at 11:30 a.m., Monday or Thursday.

Saturday

10 a.m. University of Michigan's Museum of Natural History presents "Polar Science Adventure," a hands-on workshop for ages 6 and up. Registration is required.

Monday

7:30 p.m. Book discussion group for adults. This month the group will be discussing "Suite Française" by Irene Nemirovsky. Registration is required.

Parks

Hudson Mills Metropark

The following are programs and events scheduled for the Hudson Mills Metropark. The park is located at 8801 N. Territorial Road in Dexter. For more information or to register for programs, call 1-800-477-3191 or 1-734-426-8211.

"Animal Track T-shirt and Hike," Saturday at 1 p.m., Activity Center. Take a hike and discover the animals making tracks at Hudson Mills Metropark, but first make an animal track T-shirt. Bring a white or light-colored shirt. Fee: \$2 per person. Pre-registration required.

Ann Arbor

"Science is for Everyone," a celebration honoring Dr. Martin Luther King Jr., will be held at the Ann Arbor Hands-On Museum from 10 a.m. to 5 p.m. on Monday, Jan. 21. Admission to the Museum will be free all day for visitors. Explore and experiment with interactive activities, including slime, Alka-Seltzer Rockets, Magnetic Marble Painting, and Cup Towers. Activities and demonstrations are free of charge and will continue throughout the day.

Call 734-995-5439 for more information.

Highlights

Daniels in concert

The Whiting is thrilled to present "An Evening with Jeff Daniels" live in concert on Saturday, Feb. 9, 2008 at 8 p.m. Ticket prices range from \$14 to \$30 and can be purchased online at TheWhiting.com and by phone at (810) 237-7333 or (888) 8-CENTER.

The Whiting is located at 1241 E. Kearsley Street in Flint, just off I-475 between the University of Michigan Flint and Mott Community College on the Flint Cultural Center campus.

Wake up your watercolors

Maxine McLeod will teach a three-day workshop at the Chelsea Center for the Arts beginning Thursday, Feb. 14 through Saturday, Feb. 16 from 9 a.m. to 4 p.m. for painters who would like to experiment with watercolor. Each day will begin with a demonstration, some direction for those who are just beginning to paint in this exciting medium, and some instruction in an experimental technique that will enhance the paintings of intermediate and advanced painters.

The goal of every workshop is to turn out enthusiastic and successful painters rather than successful paintings. The emphasis will be on individual instruction to develop your own personal "voice." Each day will close with a critique and a sharing of our individual successes!

The workshop will be held at the CCA, 400 Congdon St., Chelsea. The cost is \$240 and participants in the workshop should bring a lunch or may order out for \$10 per day. A materials list available upon registration. For more information or to register to the class, call the CCA at 734-433-2787.

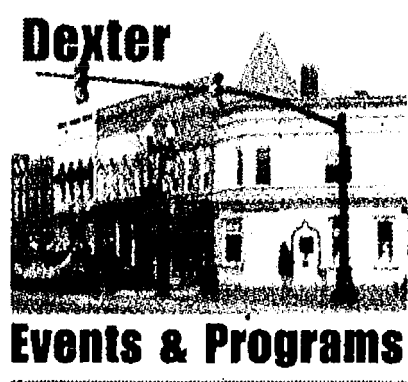

Events & Programs

Sunday

Silver Lake Sporting Clays is having open sporting clay shooting from 10 a.m. to 3 p.m. every Sunday at 8890 Dexter Townhall Rd., in Dexter Township. Sign-up starts at 9 a.m. For more information, call 734-730-9749 or the Web site www.silverlakeclays.com

Jan. 25 & Jan. 26

Peoples Church will offer

Dexter District Library

Dexter District Library is located at 8040 Fourth Street in Dexter. For further information, please call the library at 426-4477.

Winter Story Times

Winter Story Times began on Jan. 14 and runs until March 6. Registration is required and there are still a

Two Words - See It! Updated 3 BR ranch close to downtown Saline. Features include hardwood floors, maple cabinets, solid surface counters, newer roof, windows & doors. Maple to Clark to Spring. \$178,000. #271474

Open Sunday 12-2
315 Spring, Saline

This Week's Featured Property

the
Pearsall
team

"Specializing in Client Service,
Care & Results"

734-216-2855

Pearsall123.com

**Real
Estate
One**

555 Blairwood Circle, Ann Arbor, Michigan

Obituaries



Patricia L. Lane
Chelsea

Patricia L. Lane of Chelsea and Adrian passed away at the Lenawee Medical Care Facility on Tuesday, Jan. 8, 2008. She was 51.

She was born the daughter of Richard "Jack" and Ruth M. (Burrows) Lane on Aug. 1, 1956. Patty loved her family, traveling with them all over the world and sailing on the Great Lakes. She excelled in Special Olympics and loved to bowl and swim. Patty enjoyed going to camp and eventually became a camp counselor. She also enjoyed playing the piano, the guitar and photography. Patty did wonderful needlework, crocheting and rug hooking. She will be greatly missed by all who were privileged to know her.

Patty is survived by her parents and her two sisters Sue (John) Williams, and Judy (Fred) Feldkamp. Also surviving are her nephews Geoffrey, James, Thomas and nieces Elizabeth, Julie, Melissa, Rebecca, and one great niece Audrey.

Expressions of sympathy may be made to the Lenawee Medical Care Facility in Adrian.

Garnet Whitley
Chelsea

Garnet Whitley of Chelsea passed away at her home surrounded by her family. She was 82.

She was born the daughter of Chester and Hazel (Higgins) Hudson. On Oct. 2, 1943 she married John F. Whitley and he preceded her in death on Feb. 16, 1985. Garnet enjoyed the holidays, cooking family dinners and being with her family.

She is survived by her children Vicki (Thomas) Nowak, James Whitley, Wayne (Janet) Whitley, Gail (John) Stalker, Dorene (Michael) Johnson, Brian

(Trudi) Whitley, LouAnn (Kurt) Wifig, Lynne (Peter) Elliott and Mark (Laura) Whitley. Also surviving are 21 grandchildren and 10 great grandchildren, as well as a brother James Hudson and sisters Eloise Depew, Joyce Kovachevich and Carolyn Graham. In addition to her parents and husband, she was preceded in death by an infant son and her brother Karrol Hudson.

Funeral services were Saturday at the Dexter United Methodist church with Dr. Matthew J. Hook officiating. Expressions of sympathy may be made to the Dexter United Methodist Church.

Elton F. Guenther
Chelsea

Elton F. Guenther of Chelsea died Thursday evening, Jan. 10, 2008 at Chelsea Community Hospital. He was 82.

He was born on April 28, 1927 in Chelsea, the son of Ernest W. and Otilla W. (Fritz) Guenther. He was a member of St. Paul United Church of Christ. Elton proudly served his country in the United States Navy from 1945 to 1946. For 22 years he was employed at Argus Camera. He then went to work for the Chrysler Proving Grounds for 17 years, retiring in 1987. Fishing and gardening were his favorite pastimes. He was a member of the Chelsea Rod and Gun Club, and was former Commander of the American Legion Post of Chelsea. He was also a member and former president of the F.O.E. (Eagles).

Elton (AL) will be dearly missed by his wife of 59 years, Ruth; three children, Sue Ryan of Georgia, Jan (Basil) Ciaramitaro of Houghton Lake, and Randy (Dana) Guenther of Chelsea; 10 grandchildren and three great-grandchildren. Survivors also include three brothers; Ralph Guenther of Chelsea, Earl (Pat) Guenther of Jackson, and Dean (Sheri) Guenther of Gregory; also one sister-in-law Gwen Guenther of Florida. He was preceded in death by two brothers; Paul and Roy Guenther, and one sister Ruth Schanz.

Memorial services were Wednesday, Jan. 16, 2008 at the Staffan-Mitchell Funeral Home with The Rev. Karen Schulte officiating. Burial will follow at Oak Grove East Cemetery, Chelsea.

Expressions of sympathy can be made to St. Paul United Church of Christ, or Chelsea Community Hospital. The Guenther family is grateful for the excellent care and kindness given by Chelsea Community Hospital and Chelsea Retirement Community.

Chester J. Bowling, Sr.
Ann Arbor

Chester J. Bowling Sr. of Ann Arbor died Jan. 14, 2008 at his home after a short illness. He was 83.

He was a lifetime resident of Washtenaw County. He is survived by his wife Carol Ann (Cary), a sister, Harriet Ashbay (Lewis), and sons William (Debbie), Chester, Jr., (Margaret D'Anieri), and Thomas (Kathy Wynn). He is also survived by five grandchildren and eight great grandchildren.

A memorial service was held on Wednesday, Jan. 16 at St. Andrew's Episcopal Church, 306 N. Division St., Ann Arbor. No flowers please. Donations may be made to St. Andrew's or Arbor Hospice.

Rosalyn Blackburn
Chelsea

Rosalyn Blackburn of Chelsea passed from this life to her next Jan. 14 with family by her side. She was 95.

She was preceded in death by her parents Stanley and Rosalia (Grapka) Soja, one brother Joseph (Roseanne) Soja and one sister Wanda Soja, her first husband Sylvester Gumm and her second husband Neal Blackburn. She is survived by two daughters, Elizabeth (Richard) McDermitt, Lorraine (Jim) Perior and two sons, William Blackburn and Thomas (Lilly) Blackburn. 14 grandchildren and 19 great-grandchildren. Her interests were as varied as the friendships she enjoyed and cherished. She will be missed.

Visitation will be Sunday, Jan. 20 from 2-4 and 6-8 p.m. at Staffan-Mitchell Funeral Home, 901 North Main, Chelsea. A rosary will be prayed that evening at 7:30 p.m. Memorial services will be held Monday, Jan. 21 at 11 a.m. at Staffan-Mitchell Funeral Home. Burial will follow at Mt. Olivet Cemetery, Chelsea.

Briefly

Hospice support meetings

Hospice of Michigan will host a series of grief support meetings on Tuesdays, from Feb. 5 through March 11. The meetings will be held from 1:30 to 3 p.m. at the Hospice of Michigan office, located at 2090 S. Main Street in Ann Arbor.

The series of weekly sessions will offer insights and coping skills for adults dealing with the loss of a loved one and the normalization of feelings and reactions, such as denial, fear, anger and depression. Practical handouts are provided with each session.

"Hospice of Michigan provides a needed and welcome service to families who have lost a loved one," said Nancy Doty, Hospice of Michigan grief support serv-

ices manager. Registration is required as space is limited. These services are offered at no charge to any adult member of the community mourning the loss of a loved one. Call Nancy Doty at 734-769-5821 by Jan. 29.

Barn dance Feb. 23

The Cobblestone Farm Association will hold the Old Fashioned Barn Dance from 8 to 11:30 p.m. Feb. 23 in the reconstructed barn at Cobblestone Farm.

The Cobblestone Farmhouse Museum will be open for tours from 5 to 8 p.m. Tickets for this living history event are \$7 at the door. There are no age limits and no experience required. Sandwiches and non-alcoholic beverages will be available for purchase at 10 p.m.

David Park Williams will appear as an authentic 19th-century dance teacher. Fiddler Donna Baird, pianist David West and bassist Mark Williams will play period music.

Cobblestone Farm Museum is located at 2781 Packard Road in Ann Arbor. For more information, call 994-2928.

ENGAGEMENT



Megan Field and Mark Munson, both of Dexter, are engaged and planning a May 24, 2008 wedding at St. Joseph Catholic Church in Dexter. The future bride is the daughter of Lance and Dianne Field of Dexter. She is a 2004 graduate of Dexter High School and will graduate from Grand Valley State University in April 2008.

The future groom is the son of David and Nancy Munson, Jr. of Dexter. He is also a 2004 graduate of Dexter High School and will graduate from GVSU in April 2008.

WEDDINGS



Jenna Crawford and Gregory Brand were married Sept. 8, 2007 on the Crawford's woodland property in Dexter.

The bride is the daughter of Sharon and Ed Crawford of Dexter. She graduated

Announcements

from Dexter High School and from the University of Michigan. She is a News Editor with Lone Buffalo, Inc.

The groom is the son of Grace and Jerry Brand. He graduated from Dexter High School and from U of M. He is a Project Engineer at Granger Construction.

The couple honeymooned in Alaska and currently resides in downtown Dexter.

Chelsea. The couple resides in Ann Arbor.

The bride is a 1999 graduate of Dexter High School and a 2003 graduate of Hope College. She is a RN at University of Michigan Mott Children's Hospital.

The groom is a 1999 graduate of Marquette Senior High School and a 2003 graduate of Hope College. He is employed with The Borders Group, Inc.

BIRTHS

A daughter, Chloe Belle, was born Dec. 6, 2007 at St. Joseph Mercy Hospital, Superior Township, to Joshua and Paula Burns of Dexter. Maternal grandparents are Ned and Donna Palmer of Dexter. Paternal grandparents are Gil Burns of London, Ohio and Barbara Burns of London, Ohio. Great-grandparents are Joe and Mavis Basydlo of Pinckney, and Robert Flickinger of Los Alamos, Calif. Chloe has five siblings, Joshua, Jr. 9, Katelyn 7, Gracie 3, Lily 1 and Lana 1 years old.

A daughter, Lyla Renee, was born Dec. 11, 2007 to Derrick and Lisa Dabbs of Ridgeland, Miss. Maternal grandparents are Bruce and Judy Parks of Chelsea. Paternal grandparents are Billy and Dean Dabbs of Brandon, Miss. Great-grandmother is Maxine Hardy of Ann Arbor.

A son, Chase Alan, was born Dec. 25, 2007 at St. Joseph Mercy Hospital, Superior Township, to Jason and Tracy McLean of Ann Arbor. Maternal grandparents are Stan and Helen Parker of Manchester. Paternal grandparents are Rick and Julie McLean of Dexter. Chase has a sister, Morgan, two years old.

A daughter, Kaylee J., was born Dec. 26, 2007 in Ann Arbor, to David and Carrie Milligan of Dexter. Kaylee has two sisters, Chelsea, 15 and Valerie, 11.

Washtenaw County

United Way sets course in a new way

The United Way Board of Directors took a first step toward redesigning the way that Community Investment Fund dollars will be used to make a difference in Washtenaw County.

The Fund Distribution Redesign Committee, headed by board Vice Chairman Frank Cambria, presented the work of the committee to the board and outlined the proposed changes, which were approved by the executive committee Dec. 4.

Major changes that were approved include:

- Expanding Washtenaw United Way community leadership role around a select set of issues.
- Adopting of a set of overarching investment principles.
- Changing the investment

strategy for distributing dollars.

- Opening the process for new qualified nonprofits to apply.

- Developing a strategic and focused funding agenda that is focused around a basic needs continuum, ranging from emergency/crisis needs to those supports that help individuals and families move to a greater level of self-sufficiency.

- Moving to monitored, flexible multi-year funding agreements.

- Determining new criteria for agency reporting and

evaluation.

- Aligning its work with existing community plans.

The major shift of how dollars are distributed will be phased in over a three year period beginning with the funding cycle starting in 2008.

"We need to change the focus of United Way from being a funder to being an investor in this community," Cambria said in a news release. "Our role moves to that of leader, supporter, convener, planner and evaluator, and includes capacity building and data sharing."

IMAGINE YOURSELF DEBT FREE

Dave Ramsey's

Financial Peace UNIVERSITY

Financial Peace University is a 13-week, video-based small group study that teaches families how to beat debt, build wealth, and give like never before.

CLASS STARTS SOON!

Sunday, January 27th
4:45 to 6:45 pm
Dexter United Methodist Church

Call For More Information

734-426-2551

daveramsey.com

Newcomers Welcome Service

New City?
New Home?
Feeling a little lost?

Newcomers Welcome Service specializes in helping recent arrivals feel right at home. Get to know Chelsea or Dexter with our FREE Welcome Packet.

Call Terry Reuer (Dexter) at 995-2200 or Kerry Smyth (Chelsea) at 734-649-6212 today or visit our website at www.newcomersws.com

It's Time

- Increase confidence & persuasive ability
- Speak to groups with comfort, clarity & conviction
- Improve interpersonal & leadership skills
- Develop & maintain a more positive attitude
- Manage worry, tension and stress with ...

The DALE CARNEGIE® Course

Next Jackson class begins
with a Free Informational Session on
Monday, February 11th at 6:00 pm

Missed sessions can be made up.
Space is limited. For more information, contact
Linda Meloche at 734.475.4334
meloche@dalecarnegie-milch.com
www.dalecarnegie-milch.com
presented by Ralph Nichols Group

Book Reviews: By Joan Elmouchi

There is never a bad time to go on an adventure

Adventurers are unique personalities; stubborn, curious, and sometimes foolish in their drive to go and do what no one has



Elmouchi

done before. We may not want to climb a mountain or trek deep into an unexplored jungle ourselves, but it sure is intriguing to read about those who do.

The king of adventure writers is Jon Krakauer, who writes riveting, edge-of-your seat, intimate accounts. The critically acclaimed new movie "Into the Wild" is based on his 1996 book about young Christopher McCandless, a privileged student who, despite all advice to the

contrary, ventures alone into the Alaskan wilderness. It's no surprise that the results of his journey are tragic, and the story, heartbreaking.

In 1996 Krakauer joined an expedition to Mount Everest as part of an investigation into the wisdom of leading amateur climbers up this daunting mountain. The trip became a mammoth catastrophe despite the experience of its leaders, leading to the death of eight climbers. Krakauer's 1999 bestseller, "Into Thin Air," is his bone-chilling account of the fatal errors as well as the heroic sacrifices that marked this incredible experience.

In 1995 Stephen Kirkpatrick was a down-on-his-luck photographer. In a last ditch effort to salvage his career, Kirkpatrick joins an ill-prepared expedition deep into the Peruvian Amazon. With no

experience, poor maps and little guidance, Kirkpatrick and his comrades become hopelessly, desperately lost. His 2005 book "Lost in the Amazon" is an intimate, funny, and inspirational account of how faith, friendship, and just plain luck can get someone through unbelievable circumstances.

There have been many accounts written about Sir Ernest Shackleton's disastrous 1914 voyage to Antarctica. The most stunning is Caroline Alexander's "The Endurance: Shackleton's Legendary Antarctic Expedition," he first book to feature photographic images by expedition member Frank Hurley. Hoping to be the first team to traverse Antarctica, Shackleton's ship is trapped and crushed in the ice. Leaving his men for twenty months in a nightmare of

cold and near starvation, Sir Ernest and a small crew attend to find help by rowing a small lifeboat 850 miles across open seas. This unparalleled adventure and the accompanying images are truly a story of endurance.

The early American pioneers were true adventurers, many of them falling prey to advertisements promoting the bounty of the Great Plains. The reality of

brutal weather, draught, and crop failure was something that they had to learn on their own, and never more chillingly than on a January day in 1888, when a freak blizzard took the lives of hundreds of settlers, many of them children trapped in one-room schools. David Larkin's 2005 bestseller, "The Children's Blizzard," tells the gripping tale of immigrant families, many

German and Scandinavian, living in a land they loved but little understood. Explaining the science behind the storm, and how extreme cold affects the human body, it's a fascinating lesson in survival and the human spirit.

All books are available at the McKune Memorial Library in Chelsea. Joan Elmouchi is the library director at McKune.

Honors & Accomplishments

Ferris State University August 2007 graduates include:

Glen Hillaker of Chelsea received a Bachelor of Science degree in Automotive and Heavy Equipment, Jenny Parker of Chelsea received a Bachelor of Science in Business degree in Advertising, and Stephen Butler of Dexter received a Certificate in Geographic Information.

Karen Hashley, a 2003 graduate of Chelsea High School, recently received a Bachelor of Fine Arts degree from DePaul University in Chicago, where she attended for four years. Karen has entered the school of Drama at Yale University in New Haven, Conn., where she is working on her graduate degree in Stage Management.

Chelsea resident Sidney Olinyk, a student at American University, participated in a class project featured on washingtonpost.com titled "College Vote '08." The project and articles explored what college students think about the 2008 election, and found that most students interviewed plan on voting, support Barack Obama, and care most about Iraq, the war, the environment, privacy, and healthcare.

Olinyk, a senior majoring in international studies and communication studies in the School of International

Service and the School of Communication, was one of 25 students enrolled in the "Politics and the Media" class at AU.

She is a 2004 graduate of Chelsea High School, and the daughter of Jeanne and Mark Olinyk of Chelsea.

Kirsten Conrad and Ayla DeTroyer, both of Chelsea, were on the Dean's List at DePaul University for the 2007 autumn quarter.

Nicolas C. Strudgeon, son of Scott and Cindy Strudgeon of Dexter, graduated Dec. 15, 2007 from Western Michigan University with a bachelor's degree in Business Management.

Amy R. Whitesall of Chelsea, daughter of Dan and Denise Whitesall, made the President's list at Olivet College for the fall semester.

The following students made the Dean's list for the first semester of the 2007-08 school year at Hope College.

James Daly, Alexander Schwiebert and Lauren Wright, all of Chelsea, and Andrew Klinkman of Ann Arbor, a Dexter High School graduate.

Joshua Heyne of Dexter graduated from Bowling Green State University in

December 2007 with a Bachelor of Science in Economics degree.

Local technician receives national award

At a technician recognition awards banquet held in Scottsdale, Ariz. on Nov. 12, 2007, John (Jay) Schick IV of Rockford, Mich., a 1997 graduate of Chelsea High School and the son of John and Patti Schick of Chelsea, was honored as the International Truck & Engine/ASE Master Medium/Heavy Truck Technician of the Year.

Schick has been working as a technician for six years and is currently working at Wieland International Truck in Grand Rapids. He earned an Automotive, Truck and Industrial Technology diploma from Universal Technical Institute and completed their International Technician Education Program graduate course. Schick made the UTI Director's List and received several "Student of the Phase" awards.

Schick has been an ASE Certified Master Medium/Heavy Truck Technician since 2002.

Schick is one of 38 outstanding ASE-certified technicians, nationally recognized by different segments of the automotive service and repair industry. Each of these elite technicians was presented with an industry-specific award recognizing his achievement.



Dr. Joyce Takahashi

"Our Vision Is Clear" —

The Difference Comes First

DR. JOYCE TAKAHASHI takes pride in providing personal service at competitive and reasonable prices.

Comprehensive eye health evaluations
Precision contact lens fitting
Laser vision consultation
Pediatric vision care

TAKAHASHI
eye care

734.332.8840

955 W. Eisenhower Suite F

Next to the Colonnade Center
Just off I-94 & Ann Arbor Saline Rd.

You will be cared for by Dr. Therself



Enrollment Opportunities



COME AND SEE THE DAYCROFT DIFFERENCE

- Personalized learning plans for your child
- Two teachers per classroom
- Strong partnership between your home and school
- Multi-age classrooms
- Cultural diversity
- Character development
- A nurturing learning environment

OPEN HOUSES 9-11AM

Pre-Primary Campus
Feb 8, March 7, April 21, May 13

Elementary Campus
Jan 25, Feb 7, March 6, April 22,

Pre-Primary Campus
Preschool and Kindergarten
100 E. Oakbrook
Ann Arbor, MI 48104
734-930-0333

DAYCROFT
MONTESSORI SCHOOL
www.daycroft.org • Financial Aid Available.

Elementary Campus
Kindergarten and Grades 1-6
1095 N. Zeeb Rd.
Ann Arbor, MI 48103
734-662-3335

Enrollment Opportunities

Honey Creek Community School

A free public charter school.
NCA Accreditation
Enrollment meetings for 2008-2009, grades K-8 January 22nd & 30th, 2008, at 5:30 pm - 7:30 pm

Call (734) 994-2636 for more information.

Honey Creek Community School
1735 S. Wagner Rd., Ann Arbor

Focusing on academic service-learning, project based thematic learning, and strong interpersonal connections between teachers, students, and parents.



WANTED!

50 PEOPLE TO TRY

**“Revolutionary Hearing Devices
that Combine Comfort and Clarity”**

DON'T MISS THIS OPPORTUNITY:

50 PEOPLE WANTED WHO ARE EXPERIENCING ONE OR MORE OF THESE PROBLEMS:

- Hear words but can't understand what they are.
- Complain that your TV or radio are too loud.
- Difficulty hearing in restaurants or group settings
- Your spouse, family or friends complain you are not hearing what they say.
- People seem to mumble and you are always asking them to speak up or repeat themselves.

Remember Hearing loss does not discriminate, if you feel that you or a loved one has one or more of these problems come into Fluke Hearing for a FREE HEARING EVALUATION

Fluke Hearing Instruments will perform a comprehensive hearing evaluation at **NO CHARGE** for the first 50 callers to determine if you a candidate for this **“RISK FREE”** program. Applicants selected will be asked to evaluate the latest in Hearing Aid technology.

EXCEPTIONAL SAVINGS FOR THOSE WHO QUALIFY.

Fluke Hearing Instruments is a family owned, multi line hearing aid distributor including: NU Ear, Starkey, GN ReSound, Seimens, Phonak, Audina, Electone, Magnatone, Widex, Interton and Vivatone. Why limit yourself to just one product choice!

Some as small as a dime!

Candidates will be selected:

One Week Only from 9 am-5 pm

Call 734-477-9077 TODAY to be one of the 50 selected for a “RISK FREE” trial.

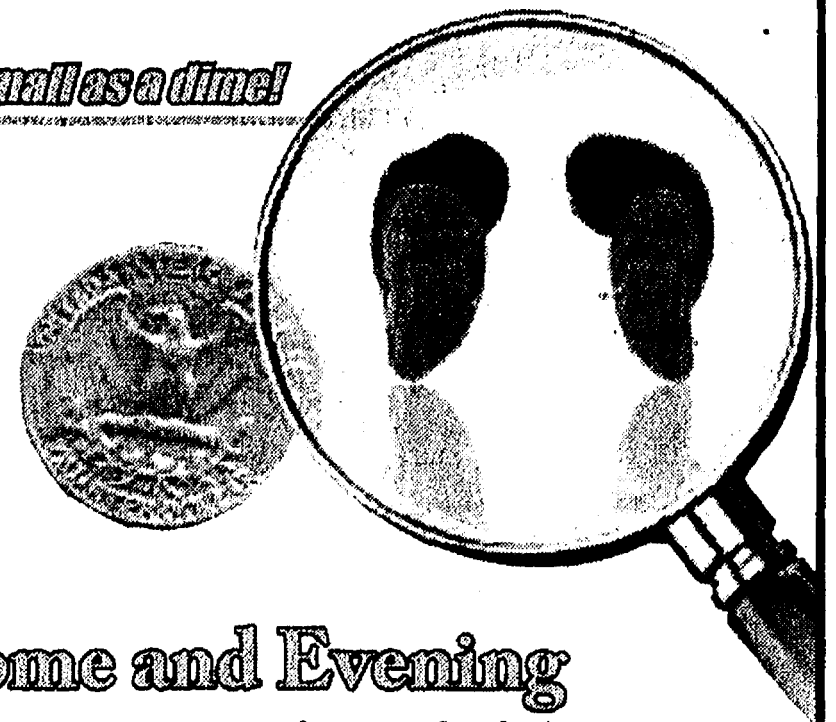

20% OFF

ALL RHAPSODY PRODUCTS
Cannot be used in conjunction with any other offer.

FREE

HEARING
EVALUATIONS

**In Home and Evening
Appointments Available.**

 All American Made Products

Audiologist on Staff

*“My goal is
to help you
hear the
world
around you
like nature
intended.”*



FLUKE OF ANN ARBOR

Trever Fluke - Hearing Specialist

4025 Carpenter Road
in the Arbor Square Plaza
Ypsilanti, MI 48197
Phone (734) 477-9077
www.flukehearing.com

Hear like nature intended

FLUKE HEARING INSTRUMENTS
866-334-7712

Lansing | St. Johns | Portland | Charlotte | Jackson | Brighton | Ann Arbor | Livonia

Don's blog

Read Don Richter's weekly blog online and be sure to tell him what you think of the Bulldogs or anything else going on in sports at www.chelsea-standard.com.



Chelsea Standard / Dexter Leader
Sports Editor
Don Richter
goes beyond
the final
scores.

Local athletes stand out collegiately

As important members of their respective college teams, local athletes from Dexter and Chelsea continue standing out each week.

At the University of Texas, Dexter freshman Adrienne Woods is a key component of the Longhorns' No. 16-ranked women's swimming and diving team this season.

Last Friday, Woods participated in four events as Texas lost to No. 2-ranked Georgia 175-119 in a dual meet in Austin. Woods anchored the Texas 400 medley relay team to a fourth-place finish in 3:51.86. She also was a member of the Longhorns' fifth-place finishing 400 freestyle relay.

Individually, Woods placed sixth in the 200 freestyle with a time of 1:54.88. Her clocking was second-best on the Texas team. In the 100 freestyle, Woods finished eighth in 54.17.

Chelsea sophomore John Mantel continues carving up foes in Michigan Intercollegiate Athletic Association men's basketball competition. The 6-foot-8, 245-pound center had seven points, 10 rebounds and three assists in helping lead Calvin College to a 76-56 win over host Alma College last Saturday.

On Jan. 9, Mantel had 11 points, eight rebounds and three blocks, as the Knights defeated visiting Tri-State University 56-48.

Mantel leads Calvin (7-5, 2-0 MIAA) in rebounding with 5.9 boards per game. He also has 13 blocked shots in 12 games to lead the Knights with 1.1 blocks per contest. He's third on the team in scoring averaging 10.3 points per game.

At the University of Michigan, Dexter fifth-year senior Jeff Marsh has helped spark the Wolverines' wrestling team to a No. 7 national rank this year.

On Jan. 13, U-M finished third at the ultra-competitive Cliff Keen National Duals in Cedar Falls, Iowa. The placing was the best ever for a Wolverine team.

U-M lost to No. 2-ranked Iowa 23-13 in the tournament semifinals. The Wolverines beat No. 6-ranked Minnesota 23-16 in the meet's consolation match.

Against Iowa, Marsh, who wrestles at 157 pounds, lost to No. 19-ranked Ryan Morningstar 3-2. Versus Minnesota, Marsh lost 3-2 to No. 6-ranked C.P. Schlatter. Both matches went down to the wire and could have gone either way.

On Jan. 12, in the tournament's first day, Michigan

See ATHLETES — Page 4-C



Chelsea junior goaltender Joey Hume redirects a shot against Jackson Lumen Christi last week.

Hockey

Dawgs ice Mules, Titans

By Don Richter
Sports Editor

Despite falling behind 2-0 early in the first period, Chelsea hockey rallied to defeat host Temperance Bedford 6-4 at the Toledo Ice House last Saturday.

To begin the game, Dan Clifford scored for the Mules at 6:38 of the first period for a 1-0 Bedford advantage.

Four minutes later, Jerrod Kujawa scored a power play goal for the Mules, increasing Bedford's lead to 2-0.

Though trailing early, Chelsea coach Don Wright remained calm.

"We had been carrying the play," he said. "We responded quickly."

Less than a minute after the Mules scored to make it 2-0, Bulldog junior Randy Cox turned the light on off an assist from senior Kyle George and sophomore Drew Brown closing the gap to 2-1.

One minute after Cox's goal, senior Garrett Nickels scored tying the game at 2-2 at 12:32 of the opening period. Picking up an assist on the play for Chelsea (7-4-2) were junior Ulrich Linnet and sophomore Ethan Johnson.

"In less than two minutes we scored back-to-back goals," Wright said. "We were playing well."

In the second period, Brown scored giving the Bulldogs a 3-2 lead at 11:14 of the frame. Senior Andy Korc and Cox recorded an assist on the goal for Chelsea.

At 14:30 of the second

See DAWGS — Page 4-C



Bulldog senior Matt Heinen searches for the puck along the boards during last week's game versus Jackson Lumen Christi.



Chelsea junior Riley Feeney finishes his check against Temperance Bedford last week.



Chelsea senior forward Greg Rebuldela blocked a team-high five shots in the Bulldogs' 76-51 win over Temperance Bedford last week.

Basketball

Chelsea cagers block Bedford

By Don Richter
Sports Editor

Poor Temperance Bedford.

The host Kicking Mules must have felt like they were playing against a team of 7-footers during last week's Southeastern Conference game versus Chelsea.

Behind 11 blocks, including five by 6-foot-4 senior forward Greg Rebuldela, the Bulldogs (6-3, 4-1 SEC) defeated Bedford 76-51 Jan. 8.

The suffocating defensive performance was one of Chelsea's best of the season. Besides their 11 blocked shots, the Bulldogs also forced 23 turnovers and had 13 steals in winning their fifth game out of their last six.

But it was the swooping arms and high-flying bodies of Chelsea blockers that had Mule shooters looking over their shoulders the entire contest.

Besides Rebuldela, other Bulldog defenders recording blocks, against Bedford included junior forward Jake Mantel (6-3) and sophomore forward Tyler Zegarzewski (6-4) each with two and junior center

Michael Stratman (6-7) and junior guard Michael Roberts (6-1) each with one.

Mantel also led Chelsea with four steals, while Roberts had three.

"We had a size advantage on the inside," said Chelsea coach Robin Raymond. "Bedford's offense is dribble-drive and taking the ball to the basket. We played a helping man-to-man defense. We were able to rotate from the outside and block their shots."

To begin the game, the Bulldogs raced out to a 25-5 first quarter lead.

"We jumped on them early," Raymond said. "Bedford is a tough place to play. Our goal to begin the game was to set the tempo from a defensive standpoint. We forced seven turnovers in the first quarter. We were able to get some easy baskets. We certainly got off to a great start."

Chelsea was 10-of-13 from the floor in the first quarter.

In the second quarter, both teams netted 16 points. The Bulldogs entered the half leading 41-21.

In the third quarter,

See BEDFORD — Page 3-C



Bulldog junior Michael Roberts had one block in Chelsea's victory over Temperance Bedford last week. As a team, the Bulldogs recorded a season-high 11 blocked shots against the Kicking Mules.



Chelsea senior Emily Rabbitt had seven points and two rebounds against Temperance Bedford last week.

Photo courtesy of Alice Rawson

Basketball

Turnovers haunt Bulldogs

By Don Richter
Sports Editor

In basketball, shooting well and playing tight defense are two key ingredients to success on the court. Another important factor is taking care of the basketball. Though not mentioned as much, ball control can oftentimes determine who wins and who loses.

So it was last week as Chelsea's girls' basketball team faced visiting Temperance Bedford.

Though shooting fairly well and playing strong defense, the Bulldogs (3-7, 3-3 Southeastern Conference) committed 24 turnovers compared to the Kicking Mules' 16, losing 39-28 Jan. 8.

Bedford also recorded 13 steals. In contrast, Chelsea had only six steals.

On the boards, the Mules out-rebounded the Bulldogs 26-15, including 15-3 on the offensive glass.

Chelsea opened the game taking a 6-4 lead after one quarter.

In the second quarter, Bedford outscored the Bulldogs 7-3 for an 11-9 half-time advantage.

In the third quarter, both offenses heated up as the Mules netted 14 points and Chelsea 13 points. Entering the fourth frame, the Bulldogs trailed 25-22.

In the fourth quarter, Bedford outscored Chelsea 14-6 for the night's final margin.

Junior guard Krystin Schwarze led the Bulldogs with nine points and two steals.

Senior Emily Rabbitt added seven points, two rebounds, one assist and one steal, while senior Annie Hollandsworth had six points, two rebounds and three assists for Chelsea.

Senior Nellie Daniels, junior Megan Dunn and junior Erin Benjamin each scored two points. Benjamin also had one rebound and three assists for the Bulldogs.

Senior Brogan Darwin finished with a team-high seven rebounds and three assists for Chelsea.

From the floor, the Bulldogs ended up 10-of-25 for 40 percent. From beyond the arc, Chelsea was 5-of-11 for 45 percent. Bedford was 14-of-44 from the field for 31 percent. The Mules were 2-

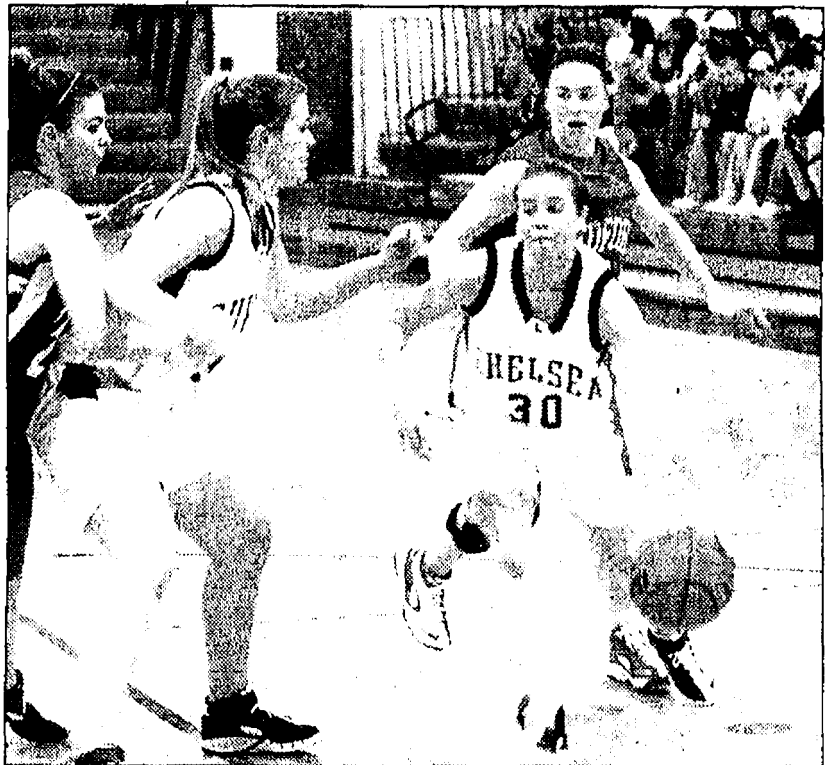

Bulldog senior Annie Hollandsworth drives toward the basket during last week's game against Temperance Bedford.

Photo courtesy of Alice Rawson



Photo courtesy of Alice Rawson
Chelsea's Emily Cottrell scored a team-high 11 points in the Bulldogs' 34-32 victory over Temperance Bedford in last week's freshman contest.

NEW HOMES
available in Chelsea!
From the Low \$200s

Pulte
Homes

Michigan's #1 Home Builder
Open Daily 11am-6pm • Pulte.com/Detroit

Call 734-475-8322

James Barry
Accountant & Tax Advisor

Personal Tax Planning & Return Preparation
Complete Accounting & Tax Services for
all forms of Business Ownership

Telephone: (734) 426-2395
9412 Horseshoe Bend, Dexter

Day or Evening Appointments Available

JB

Chelsea Skater

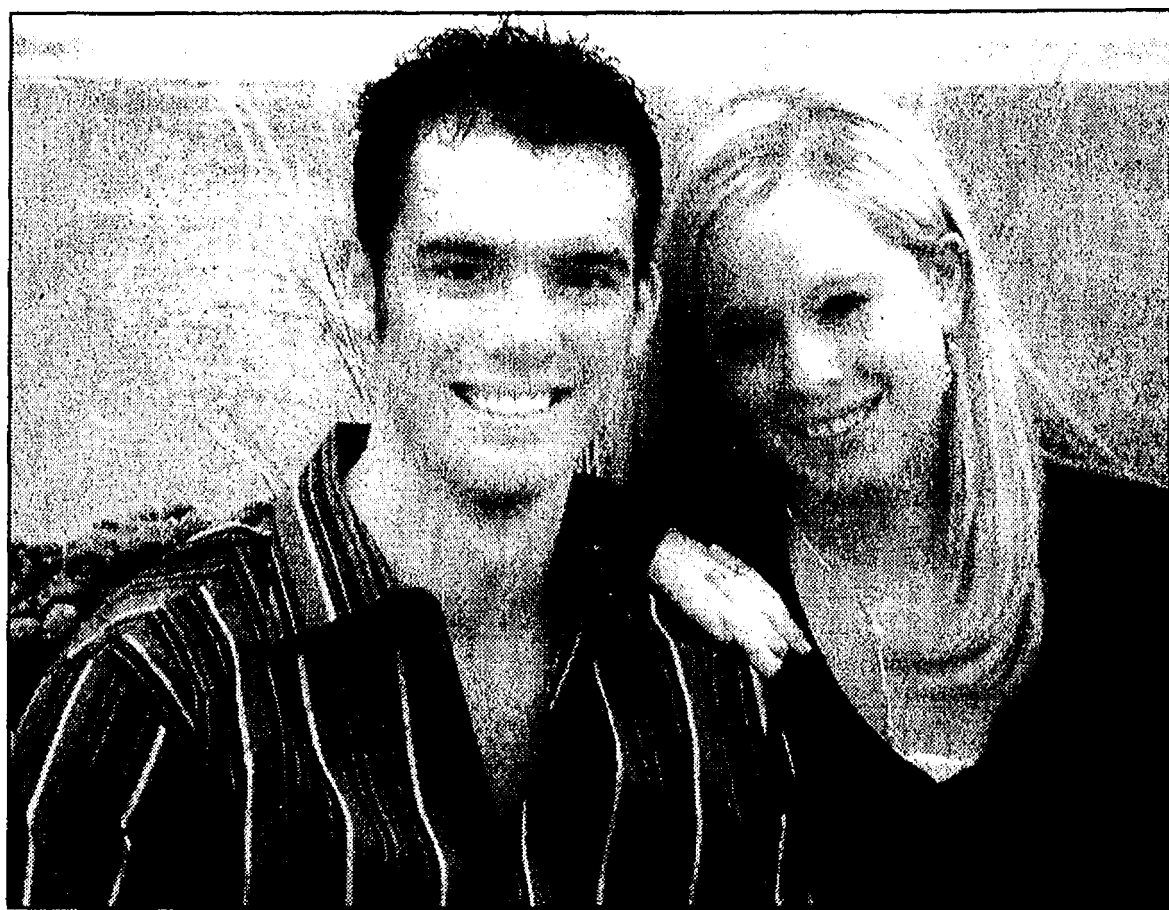

Chelsea High School senior Kendra Moyle is one of the nation's top figure skaters. On Jan. 20 through 27, she will team with partner Steven Pottenyer at the 2008 U.S. Figure Skating Championships in St. Paul, Minn. Moyle and Pottenyer will participate in the ice dancing competition.

Basketball

Beach tops Saline in OT

By Don Richter
Sports Editor

Chelsea's Beach Middle School eighth-grade Gold boys' basketball team defeated Saline Gold 20-18 in overtime. Jan. 10 in its season finale.

Jack McDougall led the Bulldogs (9-3) with 12 points.

Jake Fischhaber and Adam Burman each netted four points. Alex Stock, Cody Ellyson and Mike Zink each added two points for Beach.

"We were able to survive a few unlucky bounces and capitalize on their aggressive defense by taking the ball to the basket," said Chelsea coach Brian Sayers.

On Jan. 9, host Chelsea beat Adrian White 20-13.

Fischhaber paced the Bulldogs with 12 points.

Ellyson chipped in seven points, while McDougall had four points.

Truman Hadley added

three points, while Andy Cervany, Nathaniel England, Sean O'Quinn and Mason Wagner each had two points for Beach.

On Jan. 8, Chelsea defeated visiting Dexter Maroon 23-19.

"We were able to execute just well enough to win," Sayers said.

McDougall finished with 12 points to lead the Bulldogs.

Fischhaber ended up with 11 points, while Alex Stock had five points and Cervany four points for Beach.

Robert Hughes had three points, while Burman and Hadley had two points and O'Quinn had one point for Chelsea.

"This is a great class and I look forward to seeing what they can do in the next four years," Sayers said.

Chelsea's Beach Middle School seventh-grade Blue boys' basketball team lost to host Saline Blue 16-12 Jan.

10. Logan Brown led the Bulldogs with seven points.

Michael Steinhauer added three points, while Luke Hollandsworth had two points for Beach.

"It was an exciting game from start to finish versus a talented Saline team," said Chelsea coach Mike Bareis. "Ian Shackleford and Tony Vermilye played outstanding defense for the Bulldogs."

On Jan. 9, host Chelsea defeated Dexter 25-10.

Steinhauer led the Bulldogs with eight points.

Brown added six points, while Hollandsworth had three points.

Adrian Schuh, Kevin Fournier and Tony Vermilye each had two points.

"It was an outstanding victory for our team," Bareis said. "The entire roster played aggressive, fast-paced basketball throughout the whole game."

Move Over Rover...

The FREE Consumer Action Website is the consumer's new best friend. It's got thousands of links to companies and government agencies - the names, numbers, advice, and connections you need to get your wrongs righted.

So use the power of the Internet and the Federal government. Log on to www.pueblo.gsa.gov, and click on the FREE Consumer Action Website.

We'll fetch whatever you need, and promise never to chew up your slippers!

www.pueblo.gsa.gov

A PUBLIC SERVICE OF THIS PUBLICATION AND THE FEDERAL CONSUMER INFORMATION CENTER OF THE U.S. GENERAL SERVICES ADMINISTRATION

Your New Best Friend...

The FREE Consumer Action Website

20th Annual
Benefit for:

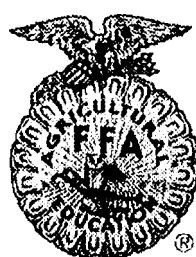

**Saline FFA Chapter
Farm Toy
Collector's Show**
Sat., Jan. 26, 2008 • 9 AM to 3 PM

**WASHTENAW COUNTY
FARM COUNCIL GROUNDS**

5055 Ann-Arbor Saline Rd.
Saline, MI 48176

3 Miles N. of US-12,
South of I-94
Ann Arbor-Saline Road
Exit 175-South

Admission

Adult - \$3

6 through 12 - \$2

5 and under - Free

All proceeds benefit Saline FFA Chapter
Leadership and Career Development Programs

**FARM TOYS
NASCAR TOYS
TRUCK TOYS
FOOD ON GROUNDS**

Questions? Please Contact:
David Mellor, FFA Advisor
734-429-6030, ext. 2343 or
mellord@saline.k12.mi.us

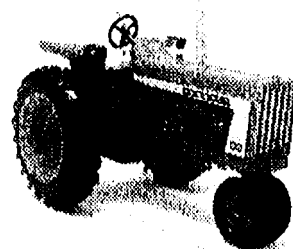
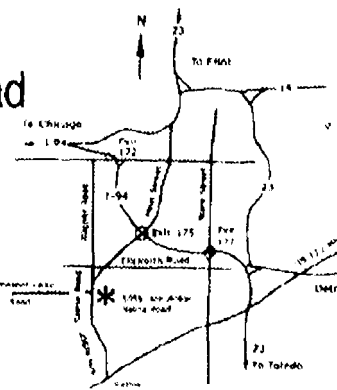

2007 Michigan FFA Collector Tractor
Farmall-606-1/16 scale

Swimming and Diving

Chelsea fourth at Dewitt

By Don Richter
Sports Editor

Chelsea's boys' swimming and diving team finished fourth at the DeWitt Invitational last Saturday.

The Bulldogs ended up with 300 points.

Winning the seven-team meet was Holt with 377 points.

In the 200 medley relay, the Chelsea foursome of Todd Kruse, Jonathon Skidmore, Viran Rana and Dominic Conybeare placed fourth with a time of 1:55.35. The Bulldog group of Joe Haroney, Pete Kinsey, Andrew Wickens and Nick Dyerly finished 12th in 2:00.49.

In the 200 freestyle, Rana ended up sixth in 2:05.27 to lead Chelsea. Kruse was 12th in 2:05.98, while Ryan Wrathall was 17th in 2:09.93 and Ross Argir was 19th in 2:19.78.

Conybeare touched third in the 200 individual medley with a clocking of 2:19.25. Skidmore was 12th in 2:27.34, while Phil Arbogast-Wilson was 17th in 2:40.19 and Haroney 18th in 2:40.25.

Evan Phillips placed fourth in the 50 freestyle with a time of 23.98 for Chelsea. Dyerly ended up 12th in 25.48, while Matt Bach was 19th in 25.67, Arbogast-Wilson 29th in 29.12 and Colby Wrathall 37th in 31.85 for the Bulldogs.

Rana was fourth in the 100 butterfly in 1:04.90, while Wickens was 12th in 1:08.12 for Chelsea.

Phillips was third in the 100 freestyle in 52.56. Dyerly was 11th in 54.96, Bach 19th in 57.72 and Jacob Bogarin 22nd in 1:02.14.

In the 500 freestyle, Ryan Wrathall ended up sixth in 5:58.16, while Kinsey was 12th in 5:58.66 for the

Bulldogs.

In the 200 freestyle relay, Phillips, Rana, Dyerly and Conybeare placed third in 1:36.58. Ryan Wrathall, Bach, Wickens and Skidmore finished 12th in 1:46.99.

Kruse was fourth in the 100 backstroke with a clocking of 1:03.23. Haroney was 13th in 1:07.96, while Bogarin was 24th in 1:22.89.

In the 100 breaststroke, Kinsey placed fifth in 1:15.77, while Skidmore was 10th in 1:16.18, Michael Kozma 17th in 1:16.23 and Argir 19th in 1:19.43.

In the 400 freestyle relay, Ryan Wrathall, Phillips, Haroney and Dyerly finished fourth in 3:46.86. Bach, Wickens, Kruse and Kinsey touched 11th in 4:02.47.

In the diving competition, Michael Heydlauff placed fifth with 186.65 points. Landon Neisen was 12th with 128.10 points, while Colby Wrathall was 20th with 123.25 points.

Last Friday, visiting Chelsea lost to Saline 135-51 in a dual meet.

In the 200 medley relay, the Bulldog combo of Conybeare, Skidmore, Rana and Phillips placed third in 1:55.33. Jared Gentz, Wickens, Kozma and Argir ended up sixth in 2:11.90. Jesse Taylor, Arbogast-Wilson, Bogarin and Bach ended up seventh in 2:24.76.

Kruse touched third in the 200 freestyle in 2:04.40. Kinsey was sixth in 2:09.37.

Rana placed fifth in the 200 individual medley in 2:23.77, while Skidmore was sixth in 2:24.98.

Phillips bested the field in the 50 freestyle placing first with a time of 24.12. Conybeare was third in 24.40, while Dyerly was fifth in 25.00.

Heydlauff was third in

the one-meter diving competition with 194.95 points. Niesen was fourth with 127.30 points and Colby Wrathall sixth with 119.20 points.

Rana was third in the 100 butterfly in 1:03.49. Dyerly was fifth in 1:06.93, while Wickens was seventh in 1:08.58.

Phillips placed third in the 100 freestyle in 53.37, while Conybeare was fourth in 54.50 and Bach seventh in 58.42.

Arbogast-Wilson touched fourth in the 500 freestyle with a clocking of 6:06.50, while Bogarin was fifth in 6:15.84, Gentz seventh in 6:16.26 and Chris McQuarrie eighth in 6:53.59 for the Bulldogs.

In the 200 freestyle relay, Phillips, Dyerly, Rana and Conybeare placed second in 1:37.36. Ryan Wrathall, Bach, Kinsey and Wickens ended up fifth in 1:46.57.

Kruse was second in the 100 backstroke in 1:03.58, while Haroney was fifth in 1:08.68, Gentz seventh in 1:24.55 and Taylor eighth in 1:48.03.

Kinsey was third in the 100 breaststroke in 1:13.53, while Skidmore was fifth in 1:13.98 and Kozma sixth in 1:15.17.

The Chelsea quartet of Ryan Wrathall, Dyerly, Bach and Kruse finished fourth in the 400 freestyle relay in 3:52.26. Gentz, McQuarrie, Taylor and Arbogast-Wilson finished sixth in 4:36.47.

The Bulldogs next host Adrian Friday at 6:30 p.m.

On Tuesday, Chelsea travels to Milan for a meet at 6:30 p.m.

On Jan. 25, the Bulldogs visit Tecumseh for a match-up at 6:30 p.m.

Sports Editor Don Richter can be reached at 475-1371 or at drichter@heritage.com.

Bulldog Bowlers

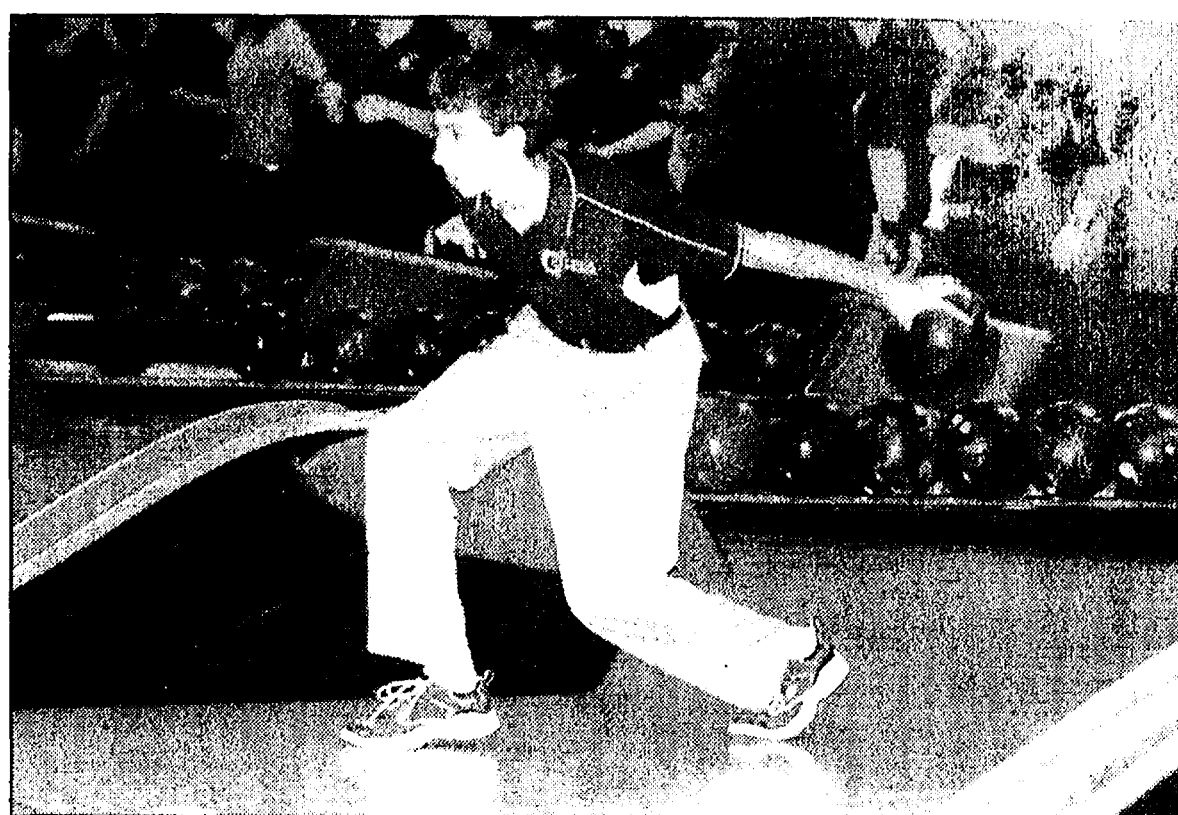

Photo courtesy of Alice Rawson
Chelsea's Eric Marsac eyes the pins during last week's bowling match-up against Ann Arbor Huron at Chelsea Lanes. The Bulldogs tied the River Rats 15-15.

Swimming and Diving

Beach tankers lap Lincoln

Chelsea's Beach Middle School swimming and diving team defeated host Ypsilanti Lincoln 136-31 Jan. 9.

In the 200 medley relay, the Bulldog group of Matt Caister, Hanna Newbound, Logan Simpson and Nick Deppner finished first. Placing second was the combo of Robby Everard, Graham Rutherford, Emily Phillips and Jillian Dixon.

Ending up third was the quartet of Bourke Lodewyk, Megan Hall, Katie Olsen and Amanda Johnson.

In the 200 freestyle, Nick Burris was first, while Kirk Olsen was third and Katie Eislely fourth for Chelsea.

Caister touched first in the 100 individual medley, while Olsen was third and Hall fourth for the Bulldogs.

In the 50 freestyle, Simpson finished first, while Dixon was second and Anna Helvey third.

Sarah Carrara placed first in the diving competition, while Jessi Battaglia was second and Mare Almhiemed was third.

Simpson finished first in the 50 butterfly, while Phillips was second and Helvey third for Beach.

Caister placed first in the 100 freestyle, while Burris was second and Olsen third for the Bulldogs.

In the 200 freestyle relay, Blawie Ray, Dixon, Newbound and Deppner finished first for Chelsea. Sheri Robbins, Hannah Mahalak, Phillips and Johnson placed second, while Laura Heaney, Blake Ortbring, Natalie Dixon and

Battaglia ended up third.

In the 100 backstroke, Everard was first, while Lodewyk was second and Danielle Hilts third for Chelsea.

Newbound finished first in the 100 breaststroke, while Rutherford was second and hall third.

In the 400 freestyle relay, Simpson, Burris, Eislely and Caister placed first for Beach. Katie Olsen, Kirk Olsen, Natalie Dixon and Ray ended up second, while Ortbring, Johnson, Mahalak and Robbins finished third.

Chelsea next travels to Erie Mason for a meet Saturday at 10 a.m.

On Wednesday, the Bulldogs host Saline at 4 p.m.

BEDFORD

Continued from Page 1-C

Chelsea outscored the Mules 17-14 increasing its advantage to 58-35 heading into the fourth frame.

In the fourth quarter, the Bulldogs outscored Bedford 18-16 for the night's ending tally.

Scoring-wise, senior forward Stu Mann (6-3) led the Bulldogs with 20 points, nine rebounds and two steals. For the game, Mann finished 8-of-10 from the

field and 4-of-5 from the free throw line.

"Stu had an outstanding game," Raymond said. "He was the dominant force inside. He has excellent position and forces contact on his shot. He's able to finish his shot. He's played very steady basketball all season."

Mantel added 13 points and three boards, while Roberts had 10 points and five rebounds.

Senior guard Matt Schwarze finished with nine points, including three triples. He also had a team-high nine assists for Chelsea.

Stratman ended up with eight points and five rebounds, while Rebuldela had seven points and six boards.

Senior guard Elliot Marshall had three points, while junior forward Brett Everding, junior guard Michael Cooper and Zegazewski each netted two points for the Bulldogs.

For the night, Chelsea finished 29-of-53 for 55 percent from the floor. The Mules, in

contrast, were 20-of-57 for 35 percent from the field.

At the line, the Bulldogs ended up 12-of-15 for 80 percent. Bedford was 9-of-18 for 50 percent.

On the boards, Chelsea out-rebounded the Mules 34-32.

"We ran our offense really well," Raymond said. "This was our highest scoring output of the season. I thought we kept our intensity up and played very well for four quarters on the offensive end."

After starting the season 1-2, the Bulldogs have gone 5-1 in their last six games.

"Our balance and depth has made a difference," Raymond said. "Our confidence has also risen. We're passing the ball exceptionally well. We've been able to take advantage of our opportunities."

The Bulldogs next host SEC foe Tecumseh Thursday at 7 p.m.

On Jan. 24, Chelsea hosts Ann Arbor Huron at 7 p.m.

Sports Editor Don Richter can be reached at 475-1371 or at drichter@heritage.com.

Golf

Local golfer to play overseas

Chelsea's Gabrielle Triveline has been invited to participate in the first ever U.S. Kids European Golf Championship in Scotland May 27 through June 30.

Triveline is a member of the Kendall Golf Academy in Ann Arbor. She is coached by Paul Hasse.

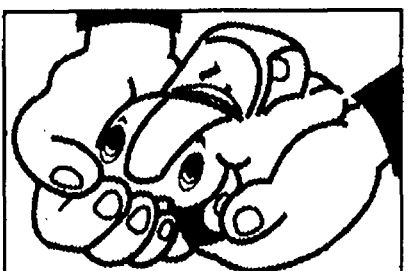

Donate Your Vehicle!

Help Fund Research and Programs to Fight America's #3 Killer - Lung Disease!

- Free Pick-Up • 100% tax deductible.
- Cars, trucks, farm & heavy equipment, boats, motorcycles, and RV's accepted.
- No high salaries or overhead.

AMERICAN LUNG ASSOCIATION

(800) LUNG-USA

WANTED

HOMES THAT NEED ROOFING

Thank You for letting us Showcase the look of our new metal roof system in your community. You can still be a part of our pilot guide roofing opportunity and have a Permanent Erie Metal Roof.

If your home qualifies for our pilot guide roofing opportunity, we will definitely make it worth your while. You will also have access to our special low interest financing.

An Erie Metal Roofing System will provide your home with unsurpassed beauty and protection.....guaranteed!

Don't miss this opportunity to save!
For a limited time only

INQUIRE TODAY TO SEE IF YOUR HOME QUALIFIES!

1-800-952-3743
www.ErieMetalRoofs.com

Copyright © 2007 Erie Metal Roofing

BULLDOGS

Continued from Page 2-C

of-9 from three-point land for 22 percent.

Bedford had 24 points in the paint compared to the Bulldogs' eight points.

Chelsea next travels to Tecumseh for a game Friday at 7 p.m.

The Bulldogs host Ann Arbor Huron Jan. 24 at 5:30 p.m.

Freshman Basketball
Chelsea's freshman girls' basketball team defeated visiting Temperance Bedford 34-32 Jan. 8.

The Bulldogs (4-5) trailed 16-15 at halftime.

In the second half, Chelsea used a stifling full-court press to turn the tide of the game, outscoring the Mules 19-16 for the contest's final margin.

Emily Cottrell led the Bulldogs with 11 points.

Emily Shrosbree and Hannah Fitzsimmons each

added six points, while Amanda Gates had four points for Chelsea.

Katie Frankhart finished with three points, while Amber Stebelton and Diana Uihlien each netted two

points for the Bulldogs.

Chelsea next travels to Tecumseh for a game Friday at 5:30 p.m.

On Jan. 24, the Bulldogs host Ann Arbor Huron at 4 p.m.

JOIN THE FIRM.

EXERCISE.

American Heart Association

Jeffrey R. Barlow
HANDYMAN & HOME IMPROVEMENT SERVICES
Licensed Builder

- RESIDENTIAL ADDITIONS
- KITCHEN AND BATH REMODELING
- SIDING, WINDOWS AND DOORS
- FINISH INTERIOR TRIM
- COMPLETE YOUR PROJECT OR START A NEW ONE

Phone: 734-323-3516 Fax: 734-433-9503
1840 N. Dancer Road, Dexter, MI 48130

Multi task like there are six of you

Centro™ by palm®

Palm's smallest Smart Device with a full QWERTY keyboard featuring touch screen navigation.

- Sprint TVSM enabled
- Speakerphone
- Built-in camera
- Web, email capable
- Bluetooth
- External display
- GPS enabled
- Memory card slot
- Broadband-like speeds where available

\$99.99 after \$100* mail-in rebate

Come by today!
1414 S. Main St.,
Call Now - 734-475-8455



Regular price \$399.99. Instant savings -\$250.00. 2-yr price \$149.99. Mail-in Rebate -\$50.00. New price \$99.99. Requires 2-yr Agreement. MIR requires Data plan of \$25 or more. Activation at time of purchase required.

Palm® Centro™ \$50 Instant Savings Expires January 12, 2008, or while supplies last. Requires 2-year contract and new activation. \$200 early termination fee after 30-day trial period applies. Subject to credit approval. A new phone activation fee of up to \$36 also applies to non-Sprint.com purchases. Sprint reserves the right to cancel/extend offers without notice. Offers may not be available in all markets. Other conditions may apply. Read service agreement for details. The Sprint & Nextel National Networks reach over 250 & 263 million people, respectively.

\$100 mail-in rebate expires January 12, 2008. A data plan of \$25 or more must be purchased along with the handset in order to receive the \$100 mail-in rebate. Rebates cannot exceed purchase price. Taxes excluded. Line must be active 30 consecutive days. Allow 8 to 12 weeks for rebate.

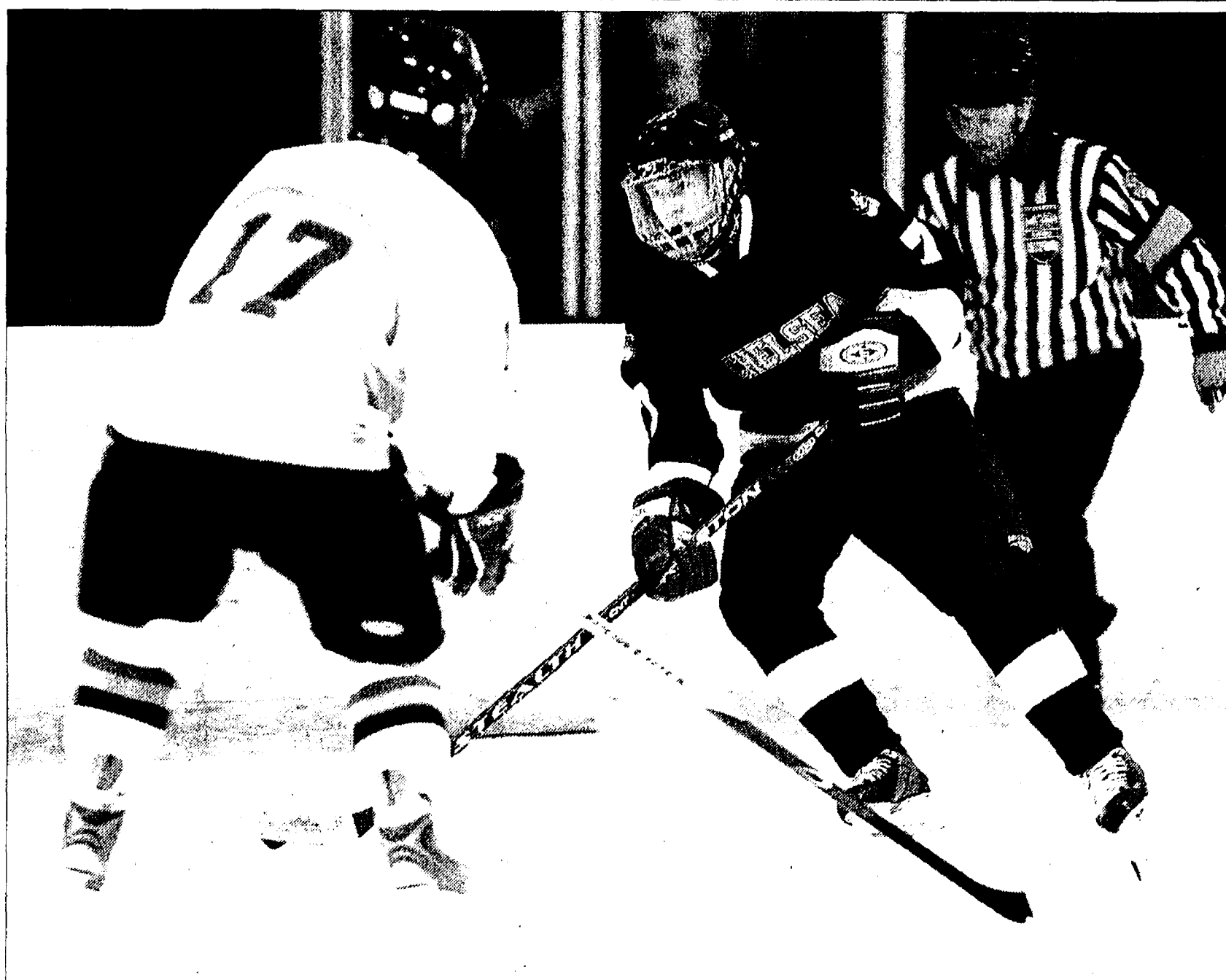

Chelsea sophomore Drew Brown had one goal and two assists in the Bulldogs' 6-4 win over Temperance Bedford last Saturday.

Photo courtesy of Burrill Strong

DAWGS

Continued from Page 1-C

period, Korc scored a power play goal giving the Bulldogs a seemingly safe 4-2 advantage heading into the third frame.

The Mules, however, refused to quit.

One minute and four seconds into the third period, Nick Hintz scored for Bedford trimming Chelsea's lead to 4-3.

Three minutes later, Jesse Bachi scored an unassisted shorthanded goal tying the contest at 4-4.

The Bulldogs, as they did the entire game, regrouped and answered the Mules' run. During the same power play in which Bedford scored shorthanded, Nickels gave Chelsea the lead for good with a goal off an assist from senior Matt Heinen and senior Drew Dehring.

At 8:14 of the third period, Cox scored for the game's final margin. George and Brown assisted on the goal for the Bulldogs.

Chelsea out-shot Bedford 38-15 for the game.

Earning the win between the pipes for the Bulldogs was junior goaltender Joey Hume.

"We had a lot of chances (to score)," Wright said. "Their goaltender played well."

Wright said Chelsea has to learn to finish off opponents.

"We have to find a way to stop giving up goals in the third period," he said. "Every time, however, that they (Bedford) got back in it, we responded immediately. It was good to see other guys getting goals."

On Jan. 9, host Chelsea defeated Jackson Lumen Christi 5-2.

The Bulldogs exacted a bit of revenge after losing to the Titans 4-2 Dec. 8. In that game, Chelsea dominated play out-shooting Lumen Christi 35-10.

"I thought the first time we faced them we really outplayed them," Wright said. "We knew they'd be even stronger coming in



Chelsea players shake hands with Temperance Bedford players and coaches after last Saturday's game in Toledo.

Photo courtesy of Burrill Strong

(last week)."

The Bulldogs struck first as Brown scored on a power play for a 1-0 Chelsea lead at 6:30 of the first period. George and Cox picked up assists on the play for the Bulldogs.

In the second period, George scored a shorthanded goal off an assist from Cox at 11:32 of the stanza.

At 2:40 of the third period, Cody Cesarz scored for the Titans closing the gap to 2-1.

One minute later, Chelsea answered with a power play goal by Brown. Cox and George recorded an assist for the Bulldogs.

Lumen Christi continued skating hard and at 4:53 of the third period, Kurt Parker turned the lamp on bring the Titans closer at 3-2.

Halfway through the third period, with Lumen Christi riding high after Parker's goal, Chelsea found itself in a precarious position two men short in a 5-on-3 Titan power play.

Instead of folding to the pressure, the Bulldogs hung tight and fought off the Lumen Christi power play holding onto their lead.

"We did a nice job," Wright said. "That was an important moment in the game."

At 12:35 of the third period, Cox scored a power play goal for Chelsea upping its advantage to 4-2.

With a minute left in the game, Brown scored for the night's final margin. Cox and George assisted on the play for the Bulldogs.

Special teams were key for Chelsea against the Titans. The Bulldogs scored three power play goals and one shorthanded goal.

"We only scored one even-handed goal," Wright said.

Chelsea out-shot Lumen Christi 29-18 for the contest. Hume picked up the win

in net for the Bulldogs.

"It was a game where we were in control," Wright said. "We still need to improve on giving up goals in the third period. We have to close the door. We're playing pretty well. We have to not let teams back in the game."

Chelsea next hosts Ann Arbor Pioneer Saturday at 7 p.m.

On Jan. 25, the Bulldogs travel to Howell for a game at Grand Oaks Arena at 6:50 p.m.

Sports Editor Don Richter can be reached at 475-1371 or at drichter@heritage.com.

ATHLETES

Continued from Page 1-C

beat No. 24-ranked Northern Iowa 30-6 and No. 12-ranked Hofstra 19-15. Marsh won both of his matches. He defeated Northern Iowa's Jarion Beets on a 13-3 major decision and he decisioned Johnny Bonilla-Bowman of Hofstra 8-5.

For the season, Marsh is 16-9 overall. His 16 wins are seventh-best on the U-M squad.

Also at Michigan, Chelsea freshman diver Jillian Drow helped lead the Wolverines' women's swimming and diving to a first-place finish at the Eastern Michigan University Invitational Nov. 30 through Dec. 1.

Drow placed sixth in the three-meter diving competition with 249 points. In the one-meter diving event, she finished ninth with 216.45 points.

Dexter's Hannah Smith was a three-time winner at the EMU invite for the Wolverines. The junior was first in the 200 backstroke in 1:58.56, first in the 200 freestyle in 1:50.89 and first in the 200 individual medley in 2:05.52.

On Jan. 11 through 12, U-M placed second at the Notre Dame Invitational. Smith was second in the 50 freestyle with a time of 23.70. She was also second in the 200 backstroke in 1:59.63 and fourth in the 100 backstroke in 56.60.

Sports Editor Don Richter can be reached at 475-1371 or at drichter@heritage.com.

HOCKEY STANDINGS

Wednesday Masters	W-L-T	Cliff Keen 3, Morehouse 3	
L.F. Marr, Inc.	11-4-4	ACHL Standings	W-L-T
Victory Lane	12-6-1	Cribley Drilling	14-1-1
Korzon Landscapes	10-5-4	Gilbert Construction	12-2-2
Elastzell	9-8-2	Hungry Howies	10-4-2
M.W. Morehouse	9-8-2	Da Bears	9-6-1
The Common Grill	8-10-1	Hall Construction	5-9-2
Williams Party Store	8-10-1	BW3's	4-10-2
Tidy Enterprises	6-10-3	Riverside Pizza	3-12-1
Surovell Financial	6-11-2	Dexter's Pub	1-14-1
Cliff Keen Athletic	5-12-2		
Results -		Championship -	
Victory Lane 3, L.F. Marr 3		Da Bears 4, Cribley 2	
Korzon 4, Tidy 4		Consolation -	
Elastzell 2, Surovell 0		BW3's 8, Gilbert Const. 5	
Williams 1, Common Grill 0			

Share The Road Michigan



Did you know trucks have large blind spots?

Avoid driving behind or beside a truck for long periods of time, because the driver may not be able to see you. Remember, if you can't see the driver's face in the truck's side mirrors, chances are he or she can't see you.

**Be courteous.
Be smart.
Be safe.**

This material was developed through a project funded by the Michigan Truck Safety Commission.



The Perils of Potholes

Here are some signs of poor wheel alignment or suspension damage

- Premature or uneven tire wear, such as worn edges, cupping or exposed steel belts. Lump on tire or sidewall.
- Fluid leaking from shock absorbers or struts.
- Squeaking or scraping noises from front end.
- Vibration from tires or steering wheel.
- Vehicle pulls or drifts to one side on straight, flat road.
- Steering wheel is off-center or cocked.

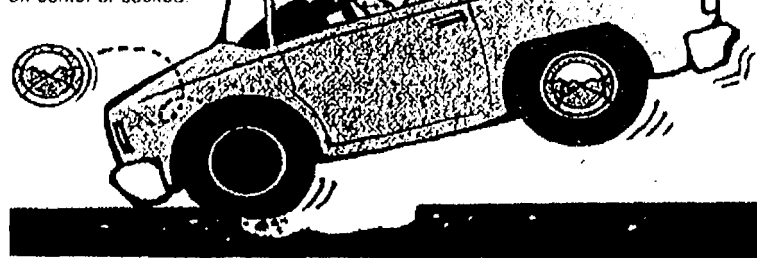

Track and Field

Team seeks coaches

Dexter track and field is seeking two assistant coaches for the upcoming 2008 season.

The Dreadnaughts are looking for a coach for the throwing events, which include the shot put and the discus and a coach for the girls' distance runners.

For additional information, contact Dexter Athletic Director John Robinson at 424-4170 or

Dreadnaught track and field head coach Chris Hanlon at 424-2561 or at hanlonchristopher@hotmail.com.

Dexter has one of the area's best track and field programs. Last year, the Dreadnaughts captured a Division II boys' state championship. The girls placed 19th in the state in Division II last season.

Chelsea Vision Care

Dr. Nancy Fraser

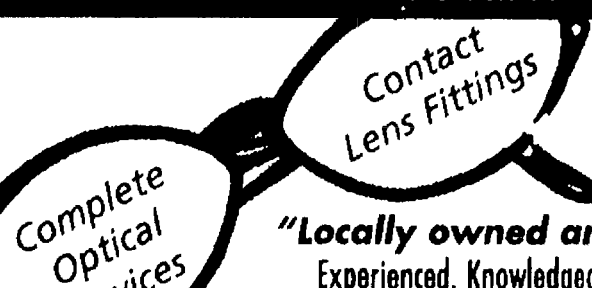

"Locally owned and Staffed"
Experienced, Knowledgeable Opticians
Hundreds of CURRENT frame styles including:

FLEXON • NAUTICA • Calvin Klein • Nike

1200 S. Main • Chelsea
734.475.9953

Get Canvas Repairs Done Now!

So you will be ready for Spring!
QUICK TURNAROUND AVAILABLE

• Zippers • Grommets • Seams • Waterproofing

FOX TENT AND AWNING CO.
WE RENT TENTS FOR ALL EVENTS

617 S. Ashley • Ann Arbor • 734-665-9126

WANTED HOMES THAT NEED ROOFING

Be one of the first homeowners in your neighborhood to showcase the look of our **NEW Erie Metal Roofing System**. Call now and it will definitely be worth your while! This is the last roof you will ever need.

An Erie Metal Roof will keep your home cooler in the summer and warmer in the winter.

Call today to see if you qualify. We also have special low interest unsecured bank financing available.

An Erie Metal Roofing System will provide your home with unsurpassed beauty and protection... guaranteed!

Don't miss this opportunity to save!

1-800-952-3743

www.ErieMetalRoofs.com

©2007 Media Services S-7377 OF 18844R-1

Advertisement

AS HEARD ON PAUL HARVEY NEWS Famous EdenPURE® portable heater that can cut your heating bill up to 50% is now much better

Heats a large room in minutes with even heat wall to wall and floor to ceiling

Does not get hot, cannot start a fire and will not reduce humidity or oxygen

RECORD HEATING BILLS PREDICTED BY FEDERAL GOVERNMENT THIS YEAR

By John Whitehead, Media Services

The famous infrared portable heater, the EdenPURE®, which can cut your heating bills by up to 50%, has been greatly improved.

The new heater heats better, faster, saves more on heating bills and runs almost silent.

The federal government has recently reported that winter heating bills are expected to reach a record this year. For some people, heating bills will increase up to 30% compared to last year.

You have probably heard about the remarkable EdenPURE® as heard on Paul Harvey News and on television features across the nation.

The EdenPURE® can pay for itself in a matter of weeks and then start putting a great deal of extra money in your pocket after that.

And that's just the start of the benefits for the new EdenPURE® Quartz Infrared Portable Heater.

A major cause of residential fires in the United States is portable heaters. But the EdenPURE® only gets warm to the touch so that it will not burn children or pets. Pets can sleep on it when it is operating without harm.

The EdenPURE® will also make you healthier. That is because, unlike other heating sources, it will not reduce humidity or oxygen in the room. Typical heating sources reduce humidity which dries out your sinuses, makes you more susceptible to disease and makes your skin dry. With other heating sources, you'll notice that you get sleepy when the heat comes on because they are burning up oxygen.

The advanced space-age EdenPURE® Quartz Infrared Portable Heater also heats the room evenly, wall-to-wall and floor-to-ceiling. Other heating sources heat rooms unevenly with most of the heat concentrated high in the room and to the center of the room. And, as you know, portable heaters only heat an area a few feet around the heater. With the EdenPURE®, the temperature will not vary in any part of the room.

Unlike other heating sources, the EdenPURE® cannot put poisonous carbon monoxide into a room or any type of fumes or any type of harmful radiation.

The new improved models are the Model 1000-XL and the Model 500-XL. See the improvements provided on this page. For more details on the amazing EdenPURE® Quartz Infrared Portable Heater, here is my interview with Julius Toth, Director of Product Development for BioTech Research.

Q. What is the origin of this amazing heating element in the EdenPURE®?

A. This advanced heating element was discovered accidentally by a man named John Jones. He had a large old farmhouse that was impossible to heat. Jones had a coal furnace in his basement. Jones placed a sheet of cured copper near the furnace to store it. Cured copper is a type of copper that goes through an extensive heating process to give it special properties.

After the fire went out in the

Never be cold again



Cannot start a fire; a child or animal can touch or sit on it without harm

coal furnace, Jones noticed that the sheet of copper was heating his entire basement evenly, even though the furnace was no longer putting out heat. He also was amazed as to how long the heat stayed in the copper and continued to warm the room.

Jones was so taken back by this that he started to experiment. He formed a company to develop a heating source out of this cured copper. But Jones had a number of children and he did not want a heating source that would cause a fire or create other hazardous situations like creating carbon monoxide or radiation. He also did not want his children to get burned.

To make a long story short, through a great deal of research and development, Jones developed a heating source that utilized commercial infrared quartz tubes.

Q. What advantages does infrared quartz tube heating source have over other heating source products?

A. John Jones designed his heating source around the three most important consumer benefits: economy, comfort, and safety. The final development of this infrared quartz heat source cannot be matched by any other heating system in the world.

In the EdenPURE® system, electricity is used to generate infrared light which, in turn, creates a very safe heat. Infrared is the safest form of heat because it does not create carbon monoxide or harmful radiation. And, most importantly, infrared heat does not reach a burning temperature.

After a great deal of research and development, very efficient infrared heat chambers were developed that utilize three unique patented solid copper heat exchangers in one EdenPURE® heater. Over 5 years of research, development and real life field testing stand behind this heat source. It has now worked in residential and commercial applications worldwide for over 25 years.

Q. Why is it that this quartz infrared heating source uses less energy to create heat than other sources?

A. Actually, there is more than one reason. One of the primary reasons is that heat at combustion level, which is

what all other heat sources use, causes the heat to instantly rise to the ceiling. Therefore, the heat is not evenly distributed, causing a very inefficient and uncomfortable heat source.

The EdenPURE® Quartz Infrared Portable Heater does not use burning heat. Once the heat exchanger absorbs the infrared heat, it exhales the heat into the living area which is carried by the existing humidity in the air. This causes the heat to travel rapidly and evenly throughout a room.

In actual studies, photos using infrared lighting demonstrated that the heat was almost perfectly even from floor-to-ceiling and wall-to-wall. The EdenPURE® Quartz Infrared efficiency is based on the distribution of energized air, not on just fan movement. This heat is coined as "soft heat" due to how comfortable it is.

Q. What are the other disadvantages of combustion heat sources?

A. Heat sources that are above the burning level have many unhealthy side effects. One of these is that it creates dry, irritating indoor air. It also burns a great deal of oxygen in the air. If you remember, when you sit in front of a fireplace or a portable heater or close to a heat source, you will remember yawning. This is because you are not getting enough oxygen.

This dry irritating heat and lack of oxygen dries out sinuses and mucus in the throat, and makes people susceptible to disease. The lack of oxygen causes fatigue.

Also, many combustible heat sources produce carbon monoxide, static cling, and some produce radiation.

Q. So you're saying that children or pets can come up to this unit and touch it and not be harmed?

A. That is absolutely correct. As a matter of fact, pets are actually drawn to this heat because it is a natural source of heat, just like the sun heats the earth. Animals are much more instinctive than humans. This heat not only heats the air, but it also heats the objects in the room. It is a perfectly balanced heat.

Q. How can a person cut their heating bill by up to 50% with the EdenPURE®?

A. First, the EdenPURE®

How it works:

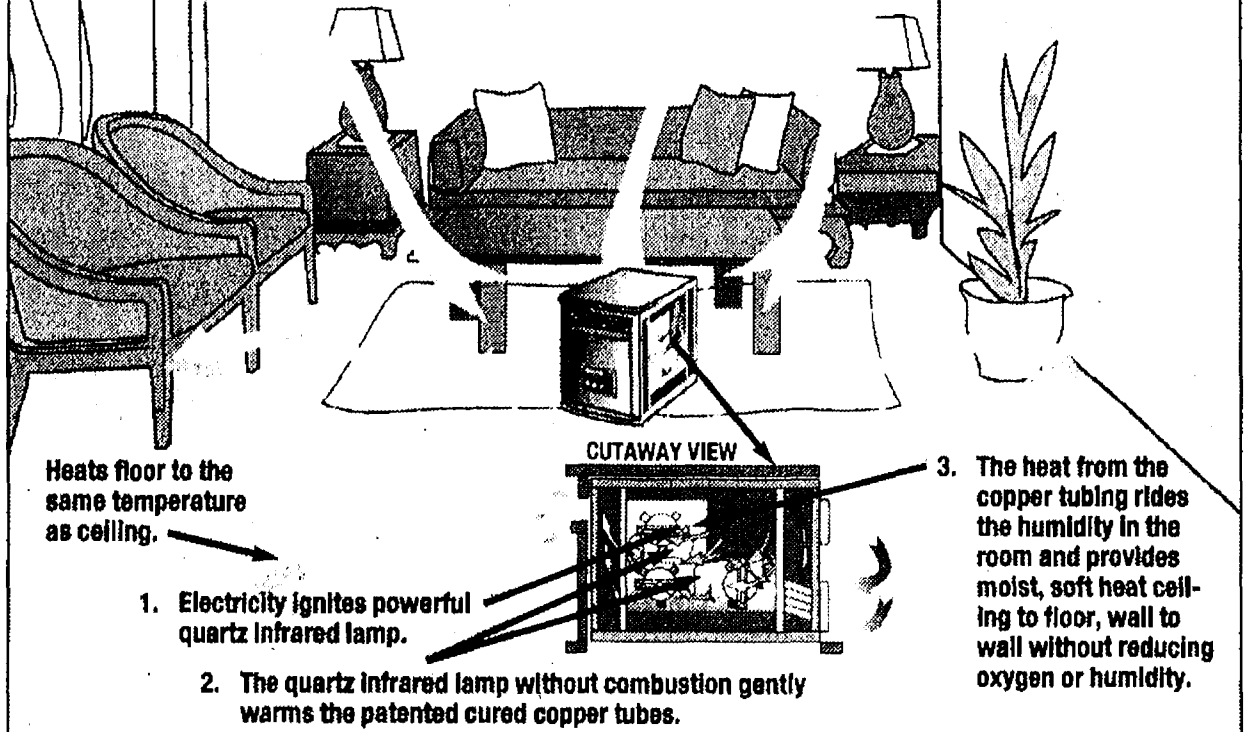

New Model Improvements

1) The XL runs very much quieter. This type of super efficient fan system produces what is termed white noise which blends into a home atmosphere and becomes virtually inaudible. You now have to put your ear next to the heater to hear it operate. In addition to quieter the new fan blades are able to generate higher pressure air flow which pushes the warmer air out further into the room.

2) The XL heats better. The XL thermostat has been vastly improved so that it operates within a tighter range of degrees. The previous model used a mechanical thermostat which could produce a 6 degree variance in heat. This could be uncomfortable especially for the more heat sensitive elderly. The XL's electronic thermostat does not only eliminate

the problems of a mechanical thermostat, but it is set to a much tighter tolerance. This will promote an extremely more comfortable even stable heat.

3) The 1000-XL features digital controls. It has a simple 3 large button control which turns the unit on, and you set the comfort level that you want which reads out on the front of the unit. It also has a remote control so you can adjust the comfort level without getting up.

4) The 500-XL has a single on/off switch and adjustable digital thermostat.

5) The XL is much more reliable. The thermostat and electronics are all solid state and the infrared bulbs are greatly improved to last for a very long time.

uses less energy to create heat than other sources, but that is just part of why it will cut a person's heating bill. The EdenPURE® will heat a room in minutes. Therefore, you can turn the heat down in your house to as low as 50 degrees, but the room you are occupying, which has the EdenPURE®, will be warm and comfortable. The EdenPURE® is portable. When you move to another room, it will quickly heat that room also. This can drastically cut heating bills, in some instances, by up to 50%.

Q. I also understand that the EdenPURE® produces clean fresh air without furnace filters. How can it do that?

A. A furnace generates a lot of dust due to the combustion. By lowering the furnace temperature, you are using your furnace less and therefore reducing the requirement for the furnace filters. Also, when there's no combustion, there are no harmful fumes.

Q. So, the EdenPURE® is totally safe to use?

A. Absolutely is. The EdenPURE® has zero clearance, which means you can push it up against the wall or furniture without risk of fire. Tests prove the unit does not transmit any energy into the atmosphere that will burn or harm anyone regardless of distance between the person and the EdenPURE®.

The EdenPURE® will pay for itself in weeks. It will put a great deal of extra money in a user's pocket. Because of today's spiraling gas, oil, propane, and other energy costs, the EdenPURE® will provide even greater savings as the time goes by.

The EdenPURE® heater is now greatly improved. The EdenPURE® comes in 2 models. Model 500-XL heats a room up to 300 square feet and

Model 1000-XL heats a room up to 1,000 square feet.

End of interview.

Readers who wish can obtain the EdenPURE® Quartz Infrared Portable Heater at a \$75 discount if they order in the next 10 days. Please see

the Special Reader's Discount Coupon on this page. For those readers ordering after 10 days from the date of this publication, we reserve the right to either accept or reject order requests at the discounted price.

SPECIAL READER'S DISCOUNT COUPON

The price of the EdenPURE® Model 500-XL is \$372 plus \$17 shipping for a total of \$389 delivered. The Model 1000-XL is \$472 plus \$27 shipping and handling for a total of \$499 delivered. People reading this publication get a \$75 discount with this coupon and pay only \$297 delivered for the Model 500-XL and \$397 delivered for the Model 1000-XL if you order within 10 days. The EdenPURE® comes in the decorator color of black with burl wood accent which goes with any decor. There is a strict limit of 3 units at the discount price - no exceptions please.

Check below which model and number you want:

Model 500-XL, number _____
Model 1000-XL, number _____

• To order by phone, call TOLL FREE 1-800-588-5608 Ext. EPH7155. Place your order by using your credit card. Operators are on duty Monday - Friday 6am - 3am, Saturday 7am - 12 Midnight and Sunday 7am - 11pm, EST.

• To order online, log on to www.edenpure.com

• To order by mail, by check or credit card, fill out and mail in this coupon.

This product carries a 60-day satisfaction guarantee. If you are not totally satisfied, your purchase price will be refunded. No questions asked. There is also a one year warranty.

NAME _____
ADDRESS _____
CITY _____ STATE _____ ZIP CODE _____

Check below to get discount:

I am ordering within 10 days of the date of this publication, therefore I get a \$75 discount and my price is only \$297 for Model 500-XL and \$397 for Model 1000-XL delivered.

I am ordering past 10 days of the date of this publication, therefore I pay shipping and handling and full price totaling \$389 for Model 500-XL and \$499 for Model 1000-XL.

Enclosed is \$_____ in: Cash Check Money Order
(Make check payable to BioTech Research) or charge my:

VISA MasterCard Am. Exp./Optima Discover/Novus

Account No. _____ Exp. Date ____/____/____

Signature _____

MAIL TO: BioTech Research Dept. EPH7155
7800 Whipple Ave. N.W.
Canton, OH 44767

THE OUTDOORS

(734) 475-1371

The Chelsea Standard THE DEXTER LEADER

January 17, 2008

DNR partnership with local groomers keeps trails smooth for snowmobilers

They are the one segment of our state's population that is most likely to stand at the window cheering snowfall as if they were at a football game.

They are the die-hard snowmobilers who thirst for the open trail, riding the winding white highways that course through Michigan's forests and fields, over rivers and along the shores of ice-covered lakes.

In fact, riders from all over the country converge here each winter to celebrate the white gold we call snow. Michigan ranks first in the nation with over 380,000 registered snowmobiles and, in a good year, more than 100,000 snowmobile enthusiasts from out-of-state will bring their machines to our northern forest playground for a chance to ride and ride and ride.

Michigan is known nationwide for its unique combination of abundant and dependable snow, exciting terrain and extensive trail network. More than 6,500 miles of designated snowmobile trails are located throughout the state on state- and federally owned forests and many acres of private lands. Michigan is one of only three states that offer such a large system of interconnected signed and groomed snowmobile trails, and each year more miles are added to the system.

Such a big program requires a huge coordinated effort to support and operate.

Many of those riders who appreciate what Michigan has to offer them do not know how things work behind the scenes. It's a complex and highly organized

program that assures the trails are maintained and snowmobilers can always find riding conditions that are hard to beat anywhere else in the country.

"The trail grooming program in Michigan is completed through the issuance of grants funded through the DNR and carried out by locally based snowmobile organizations," said Steve DeBrabander, state trails operations and construction manager. "The DNR no longer does any trail grooming, so all of the on-the-ground work is being done by the local clubs and nonprofit groups who apply for and are awarded the grants."

Snowmobiling is very big business for Michigan. According to industry estimates, it has a \$1 billion economic impact on our state and creates more than 6,400 jobs. More than 150 groomers and tractors, operated under grant agreements with 69 program sponsors groom the trail system. These trail sponsors also brush out the trails and post signs and confidence markers.

This year, the clubs and other grant recipients will receive more than \$7 million from the DNR to keep Michigan's snowmobile trails in tip-top shape. This huge chunk of money covers the club's costs from grooming equipment and repair, trail brushing, signing, grooming, parking lot plowing, insurance, land leases, portable toilets and even the utility costs incurred to keep the grooming equipment in heated storage when not out on the trails.

Apply for turkey permits

There are approximately 48,183 square miles open to spring turkey hunting in Michigan's Upper and Lower Peninsulas for 2008. The Michigan Department of Natural Resources is reminding turkey hunters that this year's spring wild turkey application period ends Feb. 1.

Hunters may apply now at any authorized license agent and at DNR Operation Service Centers throughout Michigan.

Hunters also may apply online using the E-License system at www.michigan.gov/dnr.

The 2008 spring wild turkey hunting season will run from April 21 until May 31 and will last from seven to 41 days, depending on the hunt unit.

A total of 113,890 licenses will be made available through a lottery during the hunter-limited hunt periods.

This license total includes 48,890 general licenses and 65,000 private-land licenses.

During the application process, it is important that hunters verify their customer ID (Michigan Driver License, DNR Sportcard or state of Michigan ID card) numbers.

An incorrect customer ID number will cause individuals to become ineligible for a license.

Hunters may use the DNR E-License system to apply or purchase a license online 24 hours a day during the application period.

Applicants can check drawing results online beginning March 3.

'Thick as pea soup'

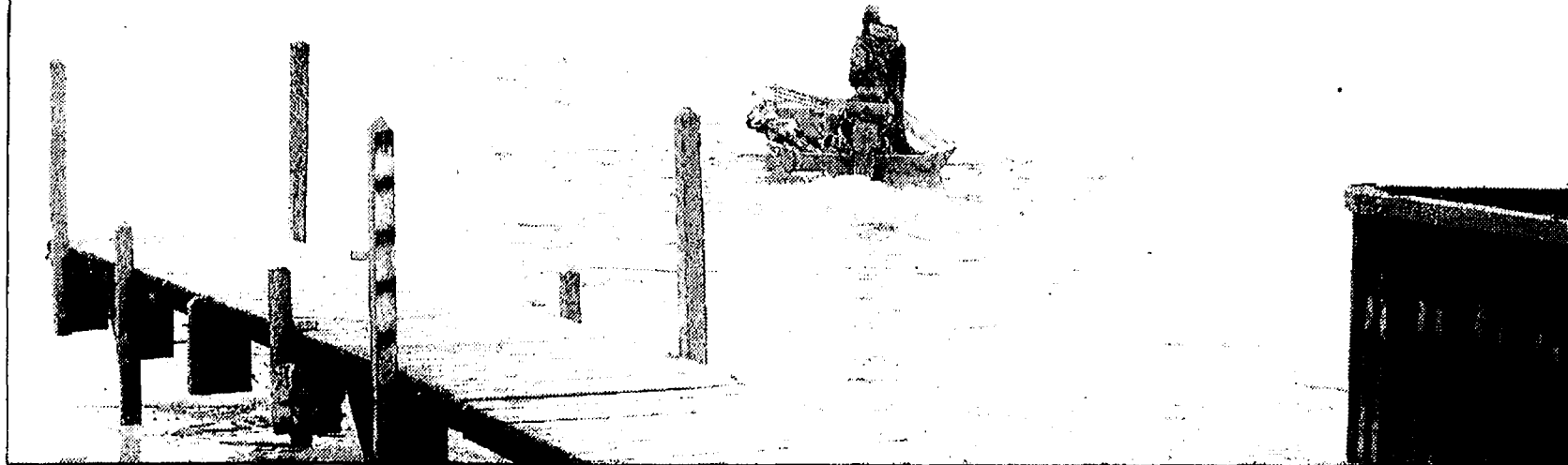

A heavy fog, caused by warm air passing over cool lake water last weekend, helped ruin the fun for duck hunters.

Duck hunters run into foggy, strange weather

By Mike Zielinski
Special Writer

Michigan's regular waterfowl season ended Dec. 2, but last weekend marked the official end of Michigan's duck hunting season with a special two-day hunt.

The season re-opened Saturday and closed for good Sunday and many hunters found mixed success at best.

This has become a very popular event, as the birds have not been hunted in over a month and with mild weather, many ducks that migrated to Michigan recently have gone no further south.

As a result, waterfowl hunting can be very successful during this short period provided you are in the right area.

Saturday morning dawned cloudy and blustery with temperatures heading for record highs, not a good omen to veteran waterfowlers, although almost any weather change can cause the birds to fly.

Apparently about 500 or so other duck hunters had the same idea as the marshes and coastal wetlands along the Detroit River down to Maumee Bay on Lake Erie were literally alive with waterfowlers.

From dawn to dusk, the Detroit River and Lake Erie resounded with a steady barrage of gun shots. If you can estimate the success of the hunters by the number of shots fired, this must have been a very successful day.

Like one hunter from Rochester told me, "Duck hunting is a lot like business, the key to success is location, location, location, and there were more hunters than there were good locations out there!"

One hunter I talked to after he retrieved his rig at the Lake Erie Metropark Marina and prepared for the trip home to Adrian said, "Finding a spot to hunt this morning was a little testy."

"Seemed like every place we tried to set up already

had someone there.

"That was at 4 a.m., so some of the guys must have spent the night in their blinds."

"We finally ended up off the cross-dike east of Grosse Ile. The birds were flying there and we managed a few shots. I was surprised to see the number of gadwall still up here. Usually they have migrated south by now."

A trip to local marinas Saturday found some of them nearly full to capacity with boat trailer rigs. I counted almost 50 of them in the Lake Erie Metro Park alone.

Pointe Mouillee was also very busy, despite very low water conditions.

Hunters using layout rigs

did reasonably well on Saturday and many ended the day with a mixed bag of redheads, canvasbacks and scaup, birds which are generally on the decline when compared with their vast numbers during the 1960s.

A light fog moved in and out of the area during the day, a premonition of what would happen Sunday.

The final say of the short hunting season didn't dawn like most early winter days. It was foggy as the balmy 40 degree-plus air temperatures combined with cool lake water temperatures to form a dense shroud commonly referred to as being "as thick as pea soup."

Unlike the relative good

See OUTDOORS — Page 7-C



**St. Barnabas
Episcopal Church**
A Community Church
in the Anglican Tradition

Scripture. Tradition. Reason.

For more info, stop in to see us or visit
www.stbarnabaschelsea.org

Contemporary Language Worship
20500 Old US 12, Chelsea (across from fairgrounds)
(734) 475-8818 • www.stbarnabaschelsea.org

LOVING HOMES NEEDED

LESTAT is a year and 3 months old Pointer. Lestat is a leaner, he loves to lean up against you and look up at you with adoring eyes. Lestat is here because his previous owner was incapable of caring for him anymore. He could go home with a new family today! He is a very sweet guy, come see for yourself!



Dixie is as cute as the dickens! She's here for a sad reason, though. Her owner died, and there wasn't anywhere for her to go. Dixie is a 7-year-old beauty, mostly silvery gray with a bit of white on her upper lip, chest, feet, and a little pinch of white by her tail that looks like a tuft of fur sticking out. Come meet her in person to see how beautiful her big blue-green eyes are. Being older, Dixie wasn't so happy at the shelter, so she has gone to a foster home in Ann Arbor, from which she can be adopted.



DUNCAN is a frisky fellow! He's a 2 year old Jack Russell/Basenji mix, brownish black with white feet and a big heart! Duncan and his buddy Rocky came here because of a landlord who didn't allow pets. Duncan is a very high energy dog who should be in a family with no kids.



IF YOU'RE INTERESTED IN ADOPTING A PET,
PLEASE CONTACT THE
SHELTER AT 662-5585
OR COME VISIT US AT
3100 CHERRY HILL
ANN ARBOR.



**Humane Society
OF HURON VALLEY**
662-5585
www.hshv.org

Sponsored by:

Heritage Newspapers/West

If you would like to sponsor this ad please call
Beth Harris at (734) 429-7380

Schultz AND APPLIANCES
BOTTLE GAS

"Don't forget to get your propane tanks filled here!"

Residential • Commercial • Agricultural
PROMPT SERVICE

We own and operate our own bulk plant.
Family-owned and serving the area since 1939.
Call 734-439-1503 1-800-882-5546
(US-23 to Milan) 1115 Dexter St.
Mon.-Fri. 8:30 - 5:30, Sat. 8:30 - Noon

sudoku Tips & Computer Program available at www.sudoku.com
© Puzzles by Pappocom

6	1	9	8	7	8
8	7		4	2	5
	2	8	5	1	
3		9	7	3	8
2	6		3	4	8
9	4			6	1
		1	4		

EASY # 39

Fill in the grid so that every row, every column, and every 3x3 box contains the digits 1 through 9.

4		1		5	8
8	7		5	9	6
5		1	2		7
	9			6	
2		9	4		3
7		6	2	9	4
	8			7	
6			5		9

MEDIUM # 39

Solutions published in this newspaper, or check "JRC Publications" on the Solutions page of www.sudoku.com

RAYMOND P. HOWE, D.D.S., M.S.

**SPECIALIST IN
ORTHODONTICS**



Beautiful smiles
kindness
compassion
respect

MONDAY THRU FRIDAY 8AM-5PM
TUESDAY AND THURSDAY 11AM-6PM
(734) 475-2260



Washtenaw County

Disaster response, management standards increase

By Sean Dalton
Staff Writer

The Washtenaw County Board of Commissioners is reaching out to local communities to take emergency response to the next level.

County officials are trying to focus on the standards and practices of local fire and emergency organizations and determine how well they match county disaster management blueprints.

County Commissioner Mark Ouimet, R-District 1, was one of the board's emissaries sent forth to tackle the issue.

He is visiting local officials this month to make sure that they have considered all scenarios and that their standard operating procedures for the worst-of-the-worst disasters match up with Washtenaw County's Emergency Disaster Plan.

"We want to get rolling at the first of the year with our agenda, and this is one of those things we want to look at," Ouimet said.

"We've already spoken to Chelsea's mayor, the county and the Red Cross and gotten communication there."

The idea is to focus on how emergency first responders handle large-scale disasters at the local level and how individual victims and entire populations can be managed in a crisis.

Ouimet has included Dexter in the mix to make sure that it, too, is ready for the worst.

"The goal is to have a coordinated plan both in terms of dealing with specific disasters and sheltering and feeding those people who would be displaced," said Ouimet, who is also standing Chairman of the Washtenaw County chapter of the American Red Cross.

He said that a high priority for the county is to figure out what to do with victims in the first 10 minutes of an incident, after first responders have arrived on the scene.



Ouimet

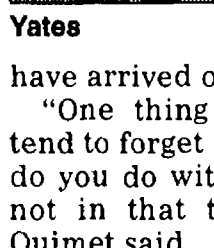

Yates

"One thing that people tend to forget about is what do you do with the people not in that time frame," Ouimet said.

Dexter Village Council member Paul Cousins was very receptive of the idea at the Dec. 17 council meeting.

"The schools must have some kind of a process as (far) as housing people, they tend to move towards the schools," he said. "If you were moving 1,000 people, the schools are the only places that can house that many people quickly."

Ouimet said that's exactly the kind of question he will be asking in the coming weeks.

"If there is a fire at a

nursing home, those people need to walk out of the building and directly into a bus, and not onto a cold sidewalk without their medication," he said.

Although the Red Cross may be on the scene to take care of victims, Ouimet wants that sort of consideration worked into every community's plan.

He also would like to see the cooperation between emergency responders and the Red Cross — already a strong partnership — taken a step further.

The idea is to overlay the county plan over that of Chelsea and Dexter and look at the differences down to even the most minor detail, such as snow routes or the smallest building in each municipality.

In Dexter's case, Village Manager Donna Dettling was advised earlier this month to contact the county coordinator to begin the process.

In the coming weeks and months, representatives from the Washtenaw

County Emergency Management and Emergency Preparedness Divisions will be communicating with both Chelsea and Dexter on the matter.

Cousins also said some of the public information resources could use an audit as well, due to some telephone numbers being incorrect or no longer in service.

According to Dexter Area Fire Chief Loren Yates, a lot of the groundwork is already in place in Dexter.

"We have always been prepared to (handle victims of fire or other disasters)," Yates said. "If there is a fire that is to the point where the residents can't return to the building, we will have them identify things that they want or need, such as valuables and medicine, and try to recover them."

Yates also said that isn't always possible in every case, but it's been a consideration "for years."

He also said he would be

open to participating in more county-level drills that deal with large-scale disasters that might require the evacuation of the village and other surrounding communities.

"I think we run pretty well on that level," Yates said.

Ouimet said Chelsea was the first of the two communities he contacted.

"There are a lot of questions that we need to ask here and get answered, even if there are redundancies," Ouimet said.

"What if a railroad car tips over with liquids in it? How does the county come to help and what can we do to help them? Who makes the call to HAZMAT (hazardous materials disposal team)?" Ouimet added.

"I think all communities at some stage have a blueprint, but it is making sure that that blueprint is up to date and that any new structures are represented on the plans, because people and numbers change constantly."

Don't want to wear a seat belt? Think again!

Visitors to the 2008 North American International Auto Show can experience firsthand the impact of a collision, vividly reminding them of the importance of always wearing a seat belt, Secretary of State Terri Lynn Land announced this week.

The Michigan Secretary of State's Office and the Michigan Sheriffs' Association have teamed up to bring "The Convincer," an 18-foot-long crash simulator, to the auto show.

The machine simulates the power of a low-speed crash and an airbag deploying, showing riders why seat belts are needed to survive crashes.

It will be part of the

Secretary of State display in the Cobo Center concourse that focuses on traffic safety.

"Michigan residents have made great strides in wearing their seat belts, but we still have too many people, particularly teen drivers, who aren't buckling up," Land said.

"I encourage all auto show visitors to stop by our booth to watch The Convincer in action. You also can get your Secretary of State questions answered by our knowledgeable staff as you check out the exciting new designs of world automakers."

Land and the Michigan sheriffs remind drivers that wearing a seat belt reduces their chance of death by 50

percent and serious injury by 70 percent.

In 2006, 45 percent of motorists killed on Michigan roads weren't wearing a safety belt. Nationally, motor vehicle crashes are the No. 1 cause of death for 15- to 20-year-olds.

"Wearing your seat belt is the single most effective way to avoid injury or death if you're in a car crash," said Terrence L. Jungel, executive director of the Michigan Sheriffs' Association.

"I want to thank Secretary Land for joining with the Michigan sheriffs to feature The Convincer at the Detroit auto show so drivers of all ages can feel how powerful crashes really are. Hopefully,

The Convincer will live up to its name, and convince people to buckle up."

The Convincer will be operated by sheriffs' deputies from Berrien, Calhoun, Ingham, Lenawee, Macomb, Oakland, Van Buren and Wayne counties.

Vince and Larry, the crash test dummies, also will be part of the Secretary of State's auto show booth, welcoming visitors and reminding them to buckle up.

NOTICE

NOTICE IS HEREBY GIVEN, pursuant to Act 344 of the Public Acts of 1982 that a REPORT OF THE PROCEEDINGS OF THE WASHTENAW COUNTY BOARD OF COMMISSIONERS session held on January 9, 2008, will be available for public inspection and copying from 8:30 a.m. to 5:00 p.m. Monday through Friday, beginning Tuesday, January 22, 2008, at the Office of the County Clerk/Register, Suite 120, 200 N. Main Street, Ann Arbor, Michigan. Publish: January 17, 2008

OUTDOORS

Continued from Page 6-C

conditions of the day before, what passed as a Sunday morning was a gray sky and dense blankets of fog.

This didn't stop a few dedicated hunters who, equipped with modern global positioning systems (GPS), managed to navigate their way out to favorite blinds.

However for most, all they could do was sit in the damp, chilly fog and wait and wait and wait.

Then they waited some more. A trip down to Pointe Mouillee that afternoon turned up a number of anxious hunters sitting in the parking lot trying to decide if they should stick it out and wait for the fog to lift or head home.

Many had been there since well before dawn, sipping on the coffee and food they would have preferred to enjoy while crouched in their blinds.

Fog was just one of the problems as water levels were extremely low and there was considerable ice clinging to the shoreline that had to be broken through before getting into the channels.

Duck hunters are some of the most positive thinkers in the outdoors.

They have to be during times like last Sunday. As the day progressed, the fog began to move in and out, tantalizing the waiting hunters.

The nearby islands in Lake Erie were there one minute then shrouded in fog the next. Finally it looked as if the anxious waterfowlers would get a break and some of them launched their rigs and soon disappeared into the shifting mist.

Despite all their expertise and modern gear, duck hunters can't shoot what they can't see. While a few birds were moving, and the raucous "honka-honka" of local giant Canada geese could be heard, it was difficult to locate them.

The gunfire was noticeable only by its absence.

Once again, the weather won this round.

LYNDON TOWNSHIP
ATTENTION RESIDENTS
-NOTICE-
THE LYNDON TOWNSHIP PLANNING COMMISSION WILL HOLD A PUBLIC HEARING
TUESDAY, JANUARY 29, 2008 AT 7:00 P.M. AT
THE LYNDON TOWNSHIP HALL
17751 N. TERRITORIAL ROAD, CHELSEA, MI 48118

AGENDA: To review the Special Land Use Application of Mr. & Mrs. Glenn Brown, 2211 Seminole Dr., Okemos, MI 48805, to convert the church building located at 7665 Werkner Rd., Chelsea, MI (Parcel ID# E 05-36-100-008) to a private recording studio and to revert the house used for offices, to a home in which they could reside.

Written comments may be sent to: Roxanne Petrie, Office Manager, Lyndon Township, 17751 N. Territorial Road, Chelsea, MI 48118. The Lyndon Township Planning Commission will provide, if time after the request allows, necessary and reasonable auxiliary aids or services to individuals with disabilities at the public hearing. Individuals with disabilities requiring auxiliary aids or services should contact Lyndon Township by writing or calling: Roxanne Petrie, 17751 N. Territorial Road, Chelsea, MI 48118 or phone 734-475-2401.

A copy of this notice is on file in the Office of the Clerk.

LYNDON TOWNSHIP
Linda Reilly, Clerk

Publish: January 17, 2008

MULTI-LAKES
SEWER AUTHORITY
TOWNSHIPS OF DEXTER, LYNDON, UNADILLA & PUTNAM
12088 North Territorial Rd., Dexter, Michigan 48130
(734) 426-9797 - (734) 426-6769 FAX
Email: multilakessewerauth@charterinternet.com

MULTI LAKES SEWER AUTHORITY WILL HOLD THEIR REGULAR MEETING ON
MONDAY, JANUARY 21, 2008 AT
12088 NORTH TERRITORIAL RD.
DEXTER, MICHIGAN
AT 7:00 P.M.
ANNUAL MEETING WILL BE HELD AT 8:00 P.M.

Publish: January 17, 2008

CITY OF CHELSEA
SYNOPSIS OF THE SPECIAL COUNCIL MEETING
TUESDAY, DECEMBER 18, 2007
WASHINGTON STREET EDUCATION CENTER

Call to Order
Present: Council Members Present: Feeney, Albertson, Lindauer, Martinez-Kratz, Anderson, Holmberg, City Manager John Hanifan, and Clerk Burch
Absent:
Others Present: Arlene Howe, Lisa Allmendinger, Nancy Anderson, Chris Linfield
Mayor Feeney called the meeting to order at 6:15 p.m.

Pledge of Allegiance
Approval of Consent Agenda
1. Meeting Minutes of the Regular Meeting of December 11, 2007.
2. Approval of Bills
MOVED Hammer SECONDED Albertson to approve minutes and bills as presented. All Ayes. Motion Carried.
Approval of Regular Agenda
MOVED Hammer SECONDED Martinez-Kratz to approve the regular agenda as presented. All Ayes. Motion Carried.
Public Comments
None
Council Business
1. First Reading for Ordinance No. 156 Chelsea Tree Ordinance
MOVED Hammer SECONDED Anderson to introduce Ordinance No. 156 and to place it on the January 8, 2008 agenda for adoption and discussion. All Ayes. Motion Carried.
2. City Street Ordinance Fee Schedule
MOVED Albertson SECONDED Lindauer to approve the draft City Street Ordinance Fee Schedule. All Ayes. Motion Carried.
3. Springfield Place Development Agreement
MOVED Lindauer SECONDED Albertson to approve the Development Agreement between The City of Chelsea and Master Key Northern Inc. and authorize the Mayor and the Clerk to sign the agreement. All Ayes. Motion Carried.
ADJOURNMENT
MOVED Hammer SECONDED Lindauer to adjourn at 6:40 p.m. All Ayes. Motion Carried.
Approved: January 8, 2008

NOTE: This is only a synopsis of the Regular Council Meeting. The minutes in their entirety may be viewed at the Clerk's Office at 305 S. Main St., Chelsea, MI or online at www.city-chelsea.org

Respectfully submitted,
Teresa Burch, City Clerk

Publish: January 17, 2008

LIMA TOWNSHIP
ZONING BOARD OF APPEALS
NOTICE OF PUBLIC HEARING
THURSDAY, JANUARY 24, 2008, 6:00 P.M.
LIMA TOWNSHIP HALL, 11452 JACKSON ROAD,
CHELSEA, MICHIGAN 48118

APPLICATION ZBA #08-001. A PUBLIC HEARING WILL BE HELD TO CONSIDER THE APPLICATION FOR A VARIANCE FROM THE LIMA TOWNSHIP ZONING ORDINANCE. AG-1, SIDE YARD SET BACK VARIANCE REQUESTED, FOR A HOME ADDITION. THIS PROPERTY IS LOCATED AT 1022 HAIST ROAD, CHELSEA, MI 48118 AND IS PART OF NE 1/4 OF SECTION 29, LIMA TOWNSHIP. PARCEL # G 07-29-100-001.

APPLICATION FILED BY: MARY & SHAWN MORGANS
1022 HAIST RD.
CHELSEA, MI 48118

A COMPLETE COPY OF THIS PROPOSAL IS ON FILE IN THE LIMA TOWNSHIP OFFICE.

WRITTEN COMMENTS MAY BE SENT TO:
NEIL ADAMS, CHAIRMAN
ZONING BOARD OF APPEALS
P.O. BOX 59
CHELSEA, MI 48118

Publish: January 17, 2008

SYLVAN TOWNSHIP
NOTICE OF ADOPTION OF
ORDINANCE THAT AMENDS THE
TOWNSHIP ZONING ORDINANCE TO
REGULATE WIND ENERGY FACILITIES

This notice advises that at a regular meeting of the Sylvan Township Board of Trustees (the ATownship@), held on January 8, 2008, at the Sylvan Albion Township Hall located at 18027 Old US Hwy 12, Chelsea, MI, the Township adopted Ordinance No. 86, entitled AOrdinance Amending the Sylvan Township Zoning Ordinance to Regulate Wind Energy Facilities" (the AOrdinance@). The following summarizes the Ordinance. A true copy of the Ordinance is available for inspection at the Sylvan Township offices, between the hours of 9:00 a.m. and 12:00 p.m. on Mondays and Wednesdays, or by contacting the Township Clerk at 517-734-8890.

SECTION 1 Purpose
The purpose of the Ordinance is to further the health, safety, and welfare of the Township residents.

SECTION 2 Addition of Article 45 to Zoning Ordinance
Section 2 adds 15.505, Article 45, entitled "Wind Energy Facility Ordinance," to the Township's Zoning Ordinance. The purposes of Article 45 include to create a process to review and permit wind energy facilities in certain areas of the Township; to create a regulatory scheme regarding the construction and operation of wind energy facilities in the Township subject to reasonable restrictions; and to ensure compatible land uses in the area affected by such facilities. Among other things, Article 45 contains the following provisions:

Sec. 45.03 defines terms relevant to the Ordinance, such as "decibel," "rotor," "SCADA Tower," "sound pressure," "wind energy facility," and "wind energy turbine."

Sec. 45.04 states that wind energy facilities are permitted as a special use (after approval as required by the Ordinance) in the following areas of the Township: (1) property zoned AG Agricultural District if the Township's Comprehensive Plan designated that property for agricultural use; and (2) property zoned I-ART Industrial - Automotive Research and Testing District.

Sec. 45.05 sets forth the requirements that a person seeking to construct a wind energy facility in the Township must meet to obtain the requisite special use permit from the Township Planning Commission to locate a wind energy facility. Among other requirements, the following are required of applicants: applicant information; application fee; description of facilities and property; site plan; proof of insurance; certifications of compliance with federal, state, county, and local laws and the Ordinance; a decommissioning plan (a plan describing the intended disposition of the project at the end of its useful life); and an avian analysis of potential impact of the proposed facility on birds and bats.

Sec. 45.06 contains the standards the Planning Commission will use to evaluate a request for a special use permit to locate a wind energy facility, and an applicant must provide information as to each standard. The standards include the evidence showing that the proposed facility meets the following: (a) setbacks for inhabited structures, public roads, property lines, communication and electrical lines, and tower separation; (b) minimum ground clearance thresholds; (c) the maximum total permitted height of wind facilities; (d) visual appearance regulations; (e) noise levels; (f) construction code requirements; (g) specified safety features; and (h) signal interference limits.

Sec. 45.07 requires the applicant to submit a decommissioning plan, and to post a performance bond or other security for decommissioning.

SECTION 3 Authority
Section 3 declares that the Township is empowered under 1945 Public Act 246, as amended (nowMCL 41.181) to adopt an ordinance regulating the public health, safety, and welfare of persons and property.

SECTION 4 Validity and Severability
Section 4 declares the Ordinance's provisions severable; if any part of the Ordinance is invalidated, the invalidation will not affect the remainder of the Ordinance.

SECTION 5 Repealer Clause
Section 5 declares that all ordinances and parts of ordinances that conflict with the Ordinance are repealed to the extent necessary to give the Ordinance full effect.

SECTION 6 Effective Date
Section 6 declares the Ordinance to be effective 7 days after publication in a newspaper of general circulation within Sylvan Township.

LuAnn Koch, Sylvan Township Clerk

Publish: January 17, 2008

Folk artist Watroba comes to McKune

The "Music at McKune" series continues Sunday with a free concert by folk musician Matt Watroba, 24 p.m. at the McKune Memorial Library, 221 S. Main Street in Chelsea.

"I consider myself a community singer and Chelsea is a wonderful community," Watroba says. "I've sung in the old library, in a church with my musical partner, Robert Jones, on the streets for Sounds and Sightings on Thursday Nights, and now in the new library."

"Everywhere I go in the town, music is enthusiastically received. It's harder and harder these days to get people out of their houses and to community events. That just doesn't seem to be a problem there."

"I plan on doing a variety of music ranging from songs I've written to songs that have been around for hundreds of years. Come to the library expecting to listen, sing, laugh, and share some classic folk songs with friends and family!"

Watroba, who plays both traditional and contemporary folk, has been a radio host on "Folks Like Us" for WDET-FM for over 20 years.



Matt Watroba

He is also host of the national radio program Sing Out! Radio Magazine, an hour-long magazine format show featuring interviews and live and recorded music.

He has performed with folk greats Pete Seeger, Tom Paxton, Ramblin' Jack Elliott, Arlo Guthrie, Shawn Colvin, Christine Lavin, Peter Yarrow, and Richard Thompson, and was awarded "Best Overall Folk Performer" by the Detroit Music Awards for the year 2000.

His recordings include "Jukebox Folk," "The Best Is Yet To Be" and "Matt Watroba Live At The Ark."

Watroba has performed at the Ann Arbor Folk Festival, the Detroit 300 celebration, The Ark, the Spirit of the Woods Festival, the New Jersey Folk Weekend, Louisville's Kentucky Music Weekend, and hundreds of school and community presentations throughout the Great Lakes region.

"The Music at McKune winter series got off to an incredible start last Sunday afternoon, with a standing-room only crowd in attendance for the Glenn Persello-Seefeld Jazz Quartet," says Wendy Smith, the library's public relations coordinator. "The audience delighted in a spectacular performance of jazz standards and improvisational pieces."

"This Sunday Matt Watroba will take the stage to again fulfill your yearnings for that warm folk sound which thaws this winter chill we are under!"

The Music at McKune program is funded in part by Friends of McKune Memorial Library. For more information, call the library at 475-8732 or visit www.chelsea.lib.mi.us.

Crowning the next Miss Washtenaw

The Little, Junior and Pre-Teen Miss Washtenaw County pageant will be held on Saturday, Feb. 2 at the Dexter High School's Center for Performing Arts. Registration is now open and applications (ages 5 through 13) must be postmarked by Jan. 25.

Each contestant will present her poise and appearance in casual and formal wear and share her personality in a personal interview with a panel of judges. Optional competitions include Photogenic, Talent and Fashion Modeling. Participation in these optional contests has no bearing on the overall pageant, but is a wonderful opportunity to become more involved in other aspects of the pageant experience.

Titleholders participate in parades and possibly other special appearances with Miss Washtenaw County, and they appear at the Miss Washtenaw County Scholarship Pageant in November.



Pre-teen Miss Washtenaw, Courtenay Ackley of Chelsea, Little Miss Washtenaw, Amanda Coy of Saline, and Junior Miss Washtenaw, Parmeda Sokansanj of Dexter, will pass on their titles at the Junior Miss Washtenaw Pageant.

There are no residency restrictions.

Proceeds from this pageant help fund the scholarships for the Miss Washtenaw County Scholarship Program, a sanctioned preliminary pageant for Miss America.

All information regarding the phases of competition and an application form can be found at www.misswashtenawcounty.com. For additional information, call Jan at 734-417-1396 or e-mail her at sailthewaves52@sbcglobal.net.

Around town

'A Night of Broadway'

Canton Premiere Dance will put on a musical theatre revue featuring songs from favorite musicals in "A Night of Broadway."

The show features the talents of 20 performers ranging from 13 years old to college age.

The cast includes four Dexter High School students, who travel more than a half-hour to rehearse every weekend to prepare for the show. Other cast members are from the Ann Arbor area, Canton, Westland, and Livonia.

Dexter ninth-graders Meghan Thompson and Claire Berger take the stage in selections from "Grease" and "Bye Bye Birdie," freshman Graham Low performs "My New Philosophy" from "You're a Good Man, Charlie Brown," while sophomore Caleb Kruzel portrays a lead role from the musical, "25th Annual Putnam County Spelling Bee."

The show features musical selections from popular shows such as "Hairspray," "Aida," "Chicago," "Wicked,"

"Beauty and the Beast" and many more.

The show is at Eastern Michigan University's student center auditorium in Ypsilanti. The performances are 2 p.m. and 7 p.m. Saturday.

Tickets are \$10 at the door, \$7 for EMU students. They can also be purchased by phone at 1-734-487-2282 or online at www.emich.edu under News, Arts, & Events/Purchase Tickets.

Drug-use workshops

The "Teens Using Drugs: What To Know and What To Do" workshop series provides helpful information for families and others concerned about a young person who may be experiencing alcohol or other drug-use problems.

The workshop will be presented by Ronald Harrison, SW, in the St. Joseph Mercy Hospital Education Center, Classroom EC4, 5305 Elliott Drive, Ypsilanti.

Part One: "What To Know," will be presented from 7:30 to 9 p.m. Feb. 5 and March 4. It

will provide information on understanding and recognizing teen substance-abuse problems.

Part Two, "What To Do," will be presented from 7:30 to 9 p.m. Feb. 12. It will provide information on what should and should not be done when a teen substance abuse problem is suspected or identified, and will include a recovering teen speaker.

It will be repeated every second Tuesday of the month from October through June.

The workshops are free and open to the public. Parents, other family members, teens, and people who work with teens are welcome. Free literature about alcohol and other drugs and teens is provided.

The program is co-sponsored by Dawn Farm, the Livingston/Washtenaw Safe and Drug-Free Schools and Communities Act Consortium, and St. Joseph Mercy Health System Mission Services.

For more information call 734-973-7892, e-mail jessa@med.umich.edu or visit teensusingdrugs.org.

Chillin' at the Mills



"Chillin' at the Mills" at Hudson Mills Metropark will be from 11 a.m. to 2 p.m. on Saturday, Jan. 26. The cost is \$2 per person. Tickets may be purchased at the park office or at the door. A variety of winter activities will include cross-country skiing, Klondike racing and dog sledding demos. After trying all the activities, warm up with hot chocolate and make a craft to take home. A Metropark vehicle entry permit is required to enter any Metropark: Annual \$20 regular and \$12 senior citizens or daily passes for \$4.

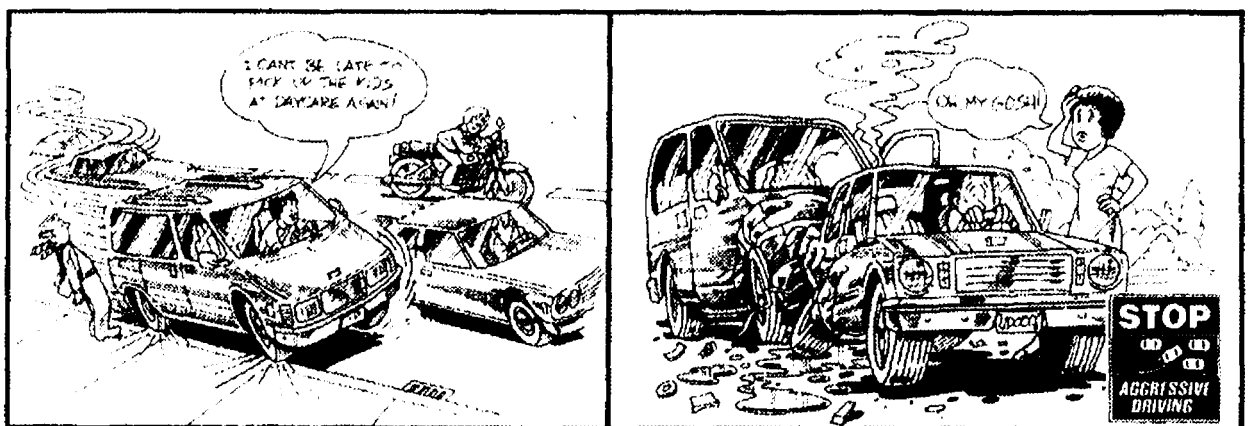

Heritage Newspapers



The new local marketplace section features great offers from merchants right in your own backyard and across our region. Next time you visit our website, click on the marketplace link to start shopping a variety of ways, including:

- ♦ Search for great deals by category or by key word
- ♦ Search by name for your favorite stores and businesses
- ♦ Expand your search to see deals from around the entire region
- ♦ Browse special themed newspaper sections and associated advertisers

hop onto
Heritage.com
and click on

marketplace

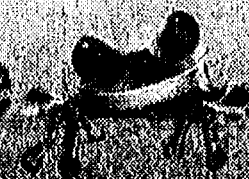

Teddy Bear Co. offers tours

The Chelsea Teddy Bear Co. will have tours every Saturday 11 a.m., 1 p.m. and 3 p.m. located at 400 N. Main St. Groups are by appointment, by calling 433-5499. Visit the Web site at www.chelseateddybear.com

sudoku solutions

© Puzzles by Pappocom

Tips & Computer Program available at www.sudoku.com



2	4	5	9	7	8	3	1	6
6	9	1	3	5	2	7	4	8
3	8	7	6	4	1	2	5	9
4	6	2	8	9	5	1	7	3
7	3	8	4	1	6	9	2	5
5	1	9	7	2	3	8	6	4
1	2	6	5	3	9	4	8	7
9	5	4	2	8	7	6	3	1
8	7	3	1	6	4	5	9	2

EASY #39

MEDIUM #39

4	6	5	2	1	7	3	9	8
1	9	7	4	8	3	5	2	6
8	3	2	5	9	6	4	7	1
5	8	6	1	3	2	9	4	7
3	4	9	8	7	5	6	1	2
2	7	1	9	6	4	8	5	3
7	5	3	6	2	9	1	8	4
9	2	8	3	4	1	7	6	5
6	1	4	7	5	8	2	3	9

FAITH

(734) 475-1371

The Chelsea Standard

THE DEXTER LEADER

January 17, 2008

Who really loves God?

A number of years ago I was talking with a man who thought he was doing OK spiritually. I tried to show him that no one, including him, is ever good enough. I brought up the subject of love for God, and admitted that I, a Christian pastor, don't love God the way I should. He looked at me with pity and said, "You have a problem with that, huh?" I would have liked to say, "Yes, and so do you and everyone else in this world."

Jesus once said, "Love the Lord your God with all your heart and with all your soul and with all your mind" (Matthew 22:37). Do you have any idea what that would mean?

If you loved God with all your heart, soul, and mind, you would always do what He says. You would never even have a lustful or a hateful or a greedy

thought. You would use every possible opportunity to worship Him, and to pray to Him - even when you weren't trying to get something from Him. You would be willing to go and do wherever He wanted you to. You would avidly study His Word, the Bible, because you had a sincere desire to know what He has to say; and you would trust that Word even when it didn't make sense to you.

If you loved God with all your heart, soul, and mind, you would have total confidence in Him even when He seems to have forsaken you. You would never wish for a life of ease or leisure, and never covet wealth, or the



MINISTERIAL Message

By Pastor Mark Porinsky
Faith Lutheran Church

praise of other people. You would be willing to put up with serious difficulties in a marriage, and other unfortunate situations in life, without complaining or even feeling sorry for yourself. In spite of the injustices in this world, you would never doubt that

God is in control, and you would be perfectly patient in waiting for Him to resolve them all.

If you loved God with all your heart, soul, and mind, you would be willing to endure embarrassment or ridicule for standing up for Him. You would be willing to declare everything else false in order to affirm that His Word is truth. You would be willing to give up riches, friends, everything, before you'd give up God.

When I told the man that I don't love God the way I should, I wasn't just being humble. No one loves God with all their heart, soul, and mind. There hasn't been one minute of our lives when any of us could honestly claim to have perfect love for God.

Except for Jesus. Every single minute of His life He had nothing but

perfect love for His heavenly Father. Every action, word, thought, and desire Jesus ever had was full of perfect love. And yes, Jesus was even willing to suffer hell and be forsaken by His heavenly Father, as happened on the cross. And because of this, we are forgiven for our lack of love, and through faith in Him we are headed for an eternity in heaven. As the Bible says, "This is love: not that we loved God, but that He loved us and sent His Son as an atoning sacrifice for our sins" (1 John 4:10).

When we know this, we make it our life's goal to love Him more and more.

Mark Porinsky is the pastor at Faith Lutheran Church, 9575 North Territorial Road in Dexter (www.faithdexter.org).



Celebrate Your Faith

connexions church

Sunday 10 AM
Cornerstone Elementary
7480 Dan Hoey Rd. Dexter
(734) 424-9087

www.connexionsec.com
"Lead With Compassion"
The atmosphere is casual.
The coffee is hot.
The people are normal.
The life change is real.

Webster United Church of Christ

5484 Webster Church Rd.,
Dexter, MI
(734) 426-5115
The Rev. LaVerne Gill

SUNDAY:
Holy Communion 8:00 a.m.
Church School, 9:15 a.m.
Worship, 10:30 a.m.

Chelsea Church of Christ

13661 East
Old US-12
Chelsea, MI 48118
(734) 475-8458

Chris Dawson, Preacher
Sunday School 9:30 am
Sunday Morning Service 10:30 am
Sunday Evening Service 6 pm
Wednesday Bible Class 6:30 p.m.

First Congregational

UCC
121 East Middle
Chelsea 475-1844

Friendly Atmosphere
Memorable Messages

Church School - All ages 9 AM
Worship Service 10 AM
Nursery Provided
Visitors Warmly Welcomed
Rev. Dr. Barbara Edema

WATERLOO VILLAGE UNITED METHODIST CHURCH

8110 Washington St.
Service:
Sunday 11:00 a.m.
(734) 475-1171
Breakfast-2nd Sunday
Sept. to May

OUR SAVIOR LUTHERAN

1515 S. Main St. (M-52)
Chelsea, MI 48118
(Next to McDonald's)
734.475.1404

815am Heritage Service
930am Education Hour
1030am Celebration Service
& Childrens Church

FAITH LUTHERAN CHURCH

Mark Porinsky, Pastor
(734) 426-4302

Sunday School Sunday Worship
9:00 a.m. 10:00 a.m.

9575 North Territorial Road
Dexter, MI 48130

www.faithdexter.org

Immanuel Bible Church

145 E. Summit St.
(734) 475-8936

Dominic Aquilino, Pastor
Sunday School . . . 9:00 a.m.
Worship Service . . 10:00 a.m.
Sunday Evening . . 6:00 p.m.
Wed. Prayer Meeting 7:00 p.m.
AWANA Club 5:30 p.m. Sundays
www.immanuelbiblechurch.net

CHELSEA NAZARENE

12126 Jackson Rd.
Exit 162 off I-94
(734) 475-2526

Sunday: Worship Services,
11:00 a.m.

Dexter United Methodist Church

7643 Huron River Dr

9AM Sun. Spirited Traditional

Liturgy...Hymns...Church!

10:30AM Sun. Contemp

Praise, Worship, & Energy

www.dexterumc.org

Fellowship Bible Church

2775 Bedford Rd.
Ann Arbor, MI 48104
971-2837

www.fellowshipbibleannarbor.org
If it's Bible you want,
come to Fellowship Bible.

Sunday
9:30am - S.S. for all ages
10:45am - Worship
6:00pm - Bible Study
Wednesday
6:30pm - Prayer Meeting
Ward. Teams, Nurses
Saturday
7:30am - Men's Prayer Fellowship

Independent
Fundamental
Traditional
Dispensational
Premillennial
Biblical
Baptistic
Caring
Pro-Family

Dr. Matthew A. Postliff, Pastor

FAITH BAPTIST CHURCH

4030 Kalmbach Rd.
(exit 156 and I-94)

10 am Sunday School
11am Morning Service
6 pm Evening Service
7pm Wednesday
Mid-week Service

Pastor Jack T. Story
Call 734-433-1356 for details.

Be Our Guest at St. Paul Lutheran Church - LCMS

7701 E. M-36 in Hamburg
SUNDAY WORSHIP SERVICES
8:30 am Traditional Worship
9:45 am Sunday School / Bible Class
11:00 am Worship with a blending of
traditional & contemporary elements
Call 810-231-1033
www.stpaulhamburg.com

Take U.S.-23 to East M-36.
St. Paul is located on the right side of
M-36 before Hamburg.

NORTH LAKE UNITED METHODIST

14111 N. Territorial Rd.
(734) 475-7569
C.O.O.L. "J" Sunday School
9 AM - Classes for all Ages
Worship 9 AM & 10:45 AM
Childcare Provided

A warm hearted welcome awaits you!
www.northlakeumc.org

9AM Sun. Spirited Traditional

Liturgy...Hymns...Church!

10:30AM Sun. Contemp

Praise, Worship, & Energy

www.dexterumc.org

Chelsea Christian Fellowship

337 Wilkinson St.
Chelsea, MI 48118
(734) 475-8305

Pastor Jeffrey Thomas
Sunday School 9:00 a.m.
Sunday Worship 10:00 a.m.

St. Thomas Lutheran Church

On W. Ellsworth at Haab
between Parker & Fletcher

Sunday Worship 10:00am
Wed. Evening Service 7:30pm
Pastor Charles R. Schulz
734-663-7511
http://personal.cuaa.edu/~lcthomass

Dexter Gospel

2253 Baker Road, Dexter
(734) 426-4915
John O'Dell, Pastor
Sunday: Sunday school,
9:30 a.m.;
Worship 10:30 a.m., 6 p.m.

Independent Fundamental Baptist
Wednesdays, 6:30 p.m.
Awana September till May

St. James' Episcopal Church

3279 Broad St., Dexter
Phone: 426-8247
www.stjamesdexter.org

Holy Eucharist 8:00 am
& 10:00 am on Sundays
Sunday School at 10:00 am
Rector- The Rev. Cynthia Guthkeich

St. Paul United Church of Christ

14600 Old U.S.12
Chelsea
Karen Schulte, Pastor
475-2545

Church service
begins at 10:00 am
Third Sunday
Morning Pratee Service
We'd love to have you join us!

DEXTER CHURCH OF CHRIST

734-945-6539

"We Care About You"

Family Friendly-Bible Based Christianity
Sunday Morning Bible School 9:30 AM
Worship 10:30 AM
Wed. Evening 7:00 PM Devotion & Bible Study
We meet at:
MILL CREEK MIDDLE SCHOOL
7305 Dexter Ann Arbor Road
Dexter, MI

St. Andrew's United Church of Christ

7610 Ann Arbor St.
Dexter, Michigan
Dr. Bob Summers, Pastor
734-426-8610

Sunday Services
9:00 am & 10:15 am
"A Place for Everyone"
www.standrewsdexter.org

First United Methodist Church

128 Park Street, Chelsea, MI
734-475-8119

Sunday Worship
8:30am Renew 11:00am Mosale
Sunday School: 9:45am
Wednesday Evenings
6:30pm Dinner 6:00pm Programs for All
The Rev. Joy Barrett
The Rev. Barbara Lewis-Lakin
www.chelseaumc.org

Zion Lutheran Church (ELCA)

3050 S. Fletcher Rd., Chelsea
(734) 475-8064

Sunday School 9:30am
Worship 10:30am
Communion 1st & 3rd Sunday
Pastor Doris Sparks
Preparing
Christ's Disciples
& Sharing
God's Love
www.zionchelsea.org

Worship Services

at Washington Street
Education
Center

8:30 am
Traditional Service

11:00 am
Contemporary Service

Christ Centered Teaching
Inspiring Messages
Upbeat Music
Casual Atmosphere
734.475.8305
info@chelseafellowship.org
www.chelseafellowship.org

The Chelsea and Dexter Area Church Calendar is Co-Sponsored by

JEFFY mixes
CHELSEA MILLING COMPANY
CHELSEA, MICHIGAN 48118

To Advertise Your Church Services,
Call Michelle at 734-429-7380 Only \$8.07 per week

SENIOR LIVING

www.chelseastandard.com

The Chelsea Standard

January 17, 2008

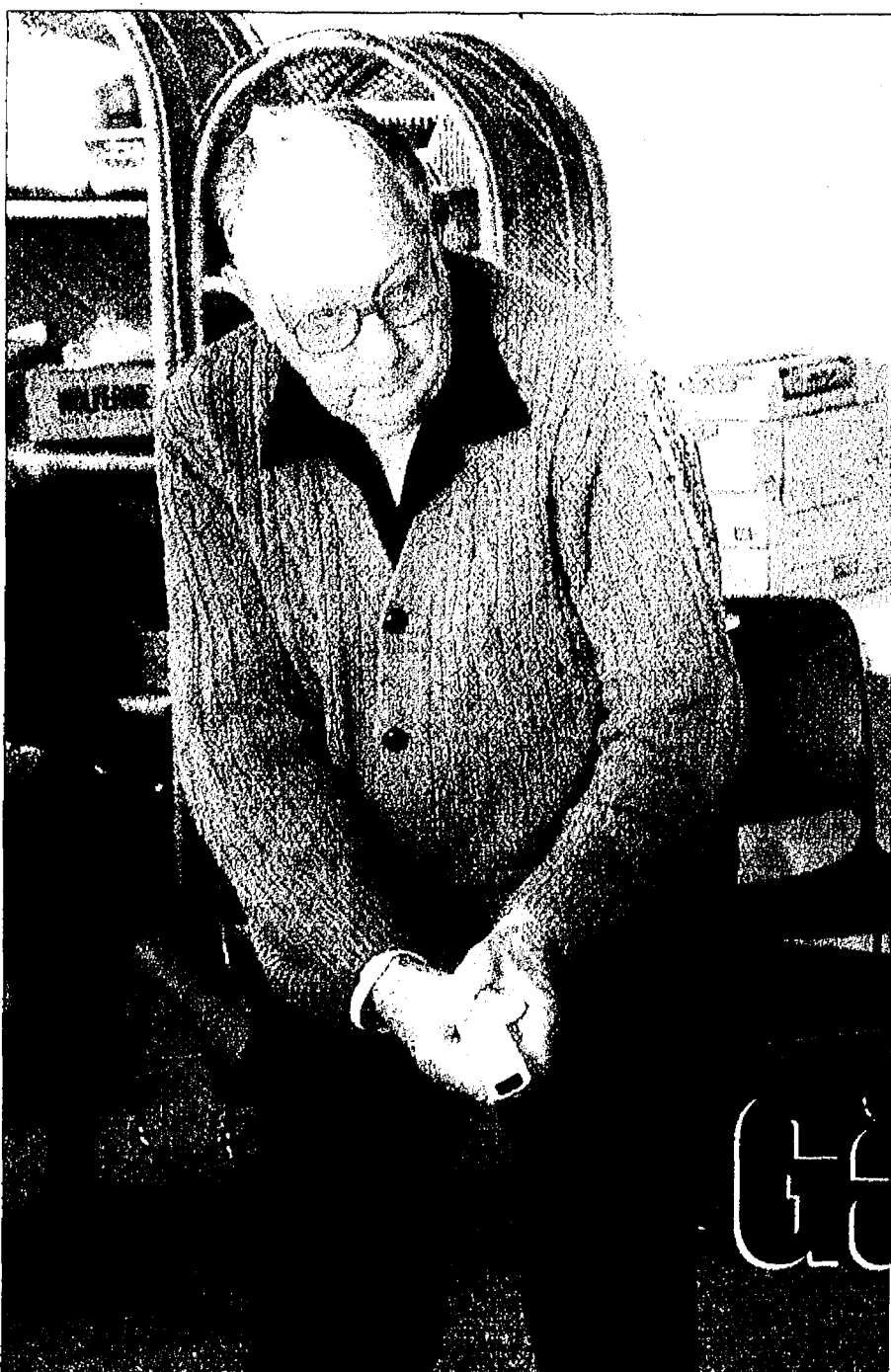

Edward Lirette hits the links.



Joan Elmouchi (left) and Tina Patterson go head to head.

Games that Wii play

*Not just for kids,
seniors join
in on the fun*

The Chelsea Senior Center hosted an introduction to the Nintendo Wii. The CSC will host weekly Wii sessions for anyone interested in some active entertainment.



Alice Rawson shows off the proper grip.



Red Kruise bowls on the Nintendo Wii.



Bill Harmer, director of adult services at McKune Public Library, shows Gert Pototzki some of the finer points of the Nintendo Wii.

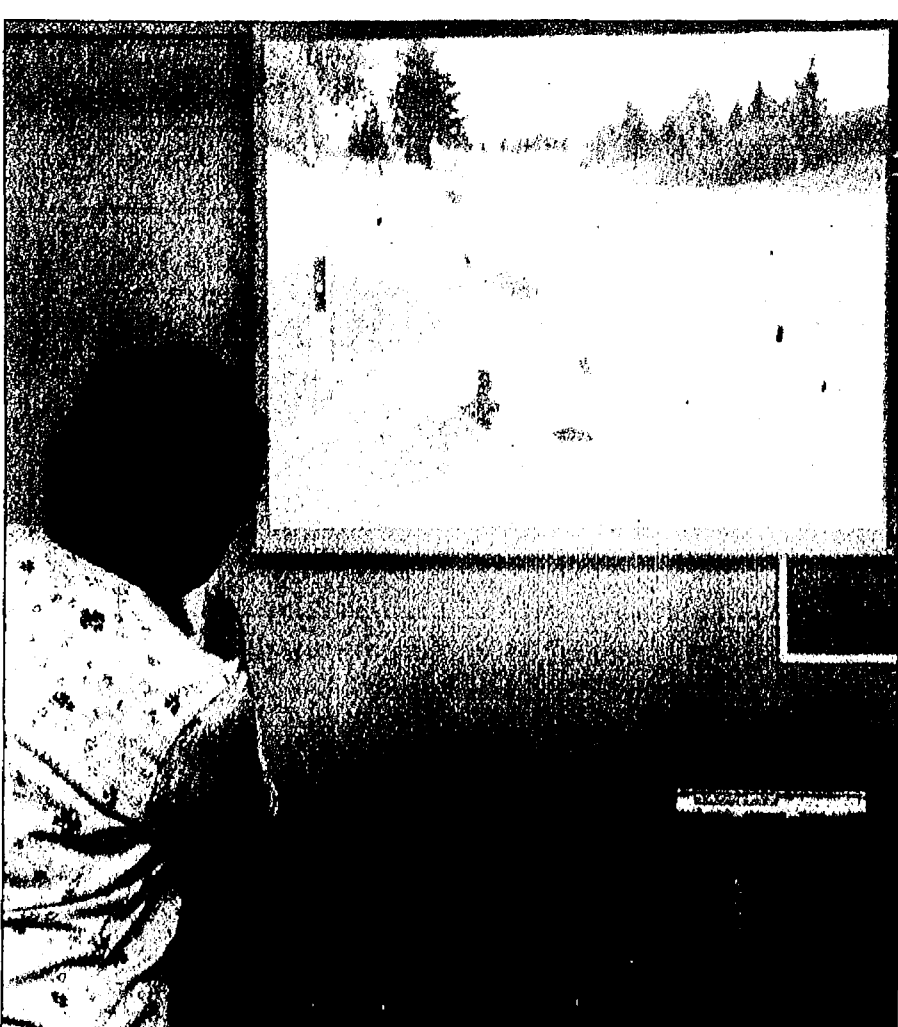

Alice Rawson isn't afraid to go for the green.



Photos by
Burrill Strong

Bowling was one of the more popular games. Gloria Reo just misses a strike.



Heritage Newspapers

in partnership with

YAHOO! hotjobs

CLASSIFIED

Phone: 1-877-888-3202
Fax: 1-877-21-FAXUS

Heritage Classifieds are available online: www.Heritage.com

DEADLINES:

Wednesday News-Herald - Tuesday, 12:30 p.m.
Wednesday Press & Guide - Tuesday, 12:30 p.m.
Western Region & The View - Tuesday, 4:30 p.m.
The Guardian - Wednesday, 11:00 a.m.

Ile Camera - Wednesday, 5:00 p.m.
Friday News-Herald - Wednesday, 6:00 p.m.
Sunday News-Herald - Friday, 4:00 p.m.
Sunday Press & Guide - Friday, 4:00 p.m.

Heritage Newspapers reserves the right to accept, edit, revise and classify any classified ad submitted for publication. Heritage Newspapers is responsible for one incorrect insertion. The advertiser is responsible for the accuracy of further insertions. We request that you check your ad for accuracy on all insertions. Claims are limited to the actual cost of the ad and must be submitted with 30 days.

IF THIS IS YOUR MARKET, TURN TO HERITAGE NEWSPAPERS

Allen Park • Belleville • Brownstown • Chelsea • Dearborn • Dearborn Heights • Dexter • Ecorse • Flat Rock • Gibraltar • Grosse Ile • Huron Township • Lincoln Park • Manchester • Melvindale • Milan • Monroe County • River Rouge • Riverview • Rockwood • Romulus • Saline • South Rockwood • Southgate • Taylor • Trenton • Warrendale • Woodhaven • Wyandotte • Ypsilanti

transportation SPECIAL
CARS, TRUCKS, SUVs, VANS, BOATS, RVs, MOTORCYCLES

\$2000 or less
5 LINES \$1.15
each additional line \$5.80

\$2001 or more
5 LINES \$45.60
each additional line \$8.69

Price of vehicle must be included in the ad. Prepayment required. Private party advertisers only (no dealers). Successful ads can be cancelled for convenience, however refunds cannot be issued.

pet special
\$45.00 5 lines
each additional line \$8.52

Price of pet must be included in the ad. Prepayment required. Private Party Advertisers Only (no breeders). Successful ads can be cancelled for convenience, however refunds cannot be issued.

Merchandise Special

Merchandise \$100 or Less
\$9.30 5 lines
each additional line \$1.43

Merchandise \$101 and up
\$23.55 5 lines
each additional line \$4.28

One item per ad. Price must appear in ad. Prepayment required. Private party advertisers only (no businesses). Successful ads can be cancelled for convenience, however refunds cannot be issued.

GOOD NEWS comes in all sizes!
Celebrate your good news with a Heritage Newspaper

BIRTHDAYS ANNIVERSARIES GOOD REPORT CARDS, RETIREMENTS...
call for information
1-877-888-3202
larger sizes available

HOTFACTS

by YAHOO! hotjobs



90% of professionals say a good work-life balance is the key to success.

Source: Yahoo! HotJobs job-satisfaction survey, December 2006

For better balance, find a new job at **jobs.Heritage.com**

Associations 1000

CHOCOLATE LAB
wired collar, in Dearborn Hgts.
313-595-6777

FERRET FRENCH
Town Villa in New Port, Jan. 7. Family pet, please call: 734-308-0619

Employment 4000

****FREE CASH GRANTS****
\$25,000+ **2007** NEVER REPAY!
Personal, Medical, Bills, Business, School/House. Almost everyone qualifies! Live Operators. Avoid Deadlines! Listings 1-800-785-9615 Ext. 239

Business Opportunity 4030

ADVERTISE YOUR product or service nationwide or by region in up to 14 million households in North America's best suburbs! Place your classified ad in over 1000 suburban newspapers just like this one. Call Classified Avenue at 888-486-2466 or go to www.classifiedavenue.net

ALL CASH CANDY ROUTE Do you earn \$800 in a day? Your own local candy route. Includes 30 Machines and Candy. All for \$9,995. 800-893-1185 VOID IN SD

Business Opportunity 4030

SALES \$593K AVERAGE INCOME FOR TOP EARNERS! MLM Leaders and Entrepreneurs - Biggest Health Discovery in 40 years! Work with TOP Leaders. Please ONLY call if you are dead serious! 678-491-6466

CLASSIFIED Brings buyers and sellers together. Help families find new homes. Makes selling and shopping simple. Provide job seekers with career information.

SERIOUSLY LOOKING for a Lucrative Business? You Can Start Today. See if you qualify. Free 2 minute message. 800-656-8498 www.AbundanceLifestyle.com

Drivers 4050

TRAINCO TRUCK DRIVING SCHOOL
"Let Us Drive You To Your Future"
Professional Truck Driving School & Career Center
734-374-5000

- Quality training on late model equipment
- Friendly, personable, licensed instructors
- Day, Evening, and Weekend classes forming now
- Trucking Companies Come DIRECT to our Classroom to HIRE YOU!
- Local, Regional and OTR Payment Plans Available for Everyone!

TRAINCO, INC. in partnership with Wayne County Community College Class 8 Training (one day)

Education/Training 4060

ATTEND COLLEGE ONLINE from home. Medical, business, Paralegal, computers, criminal justice. Job placement assistance. Financial aid and computer provided if qualified. Call 866-858-2121. www.OnlineTidewaterTech.com

NEED VACATION CASH? Sell your unwanted items with a classified ad in HERITAGE CLASSIFIEDS. You get your cash fast. 1-877-888-3202

CLASSIFIED is one of the best single sources for selling items, seeking jobs, finding housing, meeting new people and more.

NEED EXTRA CASH? Clean your basement, attic or garage and call HERITAGE CLASSIFIEDS. Our friendly advisors are ready to help you write an ad for best results. 1-877-888-3202

Lost 1060

JACK RUSSELL Terrier, 1 yr. old, female, white w/ black patch on right eye, answers to Missy. Taylor area. 313-292-4181

Accounting/Finance 4010

Automotive Employment 4020

Truck Mechanic
Fast growing dealership, 1-94 & Rawsonville Rd. Excellent pay and benefits. 401K, medical insurance. MUST apply in person, see Dave: 3000 William Ave., Ypsilanti, MI 48198. 734-879-2500 or fax resume 734-879-2516.

Health and Wealth 4040

BREAKTHROUGH ONLY \$19.95/MO! Amazing "Health-Food-Store in a Bottle" + FREE Online Business is shattering all records! Visit: www.BreakOutTheBox.net, then enroll at www.ProsperityModeSimple.com Call (520)798-7000

OWN A Mattress Sanitizing Business. Earn \$200 + hour. Cash in on the Green Movement. Dry, Chemical-Free process removes dust-mites & harmful allergens. New to the USA. Key Areas Available. 1-888-999-9030 or www.hygienitech.com

Domestic 4040

CAREGIVER for male quad, Mon-Fri, 4am-6am, lifting, exp. Riverview. Call after 4, 734-281-0318.

COMPANION Live in my elderly mothers home in Chelsea. Free private room with private bath. Salary and flexible days off. Cook, errands, light housekeeping. Live-ins only. 734-988-0138

Education/Training 4060

DRIVERS
Werner Enterprises! Earn \$70K+ per week \$10K & Benefits. No experience needed! CDL & Job Ready in 3 weeks at Nu-Way! 2 Training Centers! No money down! Carrier may cover costs! 1-888-822-8743

*** DRIVER/SEMI ***
Downsize one CDL-A license req. with some flexible exp. \$12/hr to start with some overtime. Call: 800-875-2699

Legal Notices 1050

FORECLOSURE NOTICE This firm is a debt collector attempting to collect a debt. Any information obtained will be used for this purpose. If you are in the Military, please contact our office at the number listed below. MORTGAGE SALE - Default has been made in the conditions of a certain mortgage made by: Cheryl S Gibbs, A Single Woman to Mortgage Electronic Registration Systems, Inc., solely as nominee for Creve Cor Mortgage Inc., Mortgagee, dated July 31, 2006 and recorded August 14, 2006 in Liber 4575 Page 701 Washtenaw County Records, Michigan. Said mortgage was subsequently assigned to: HSBC Mortgage Services Inc., on which mortgage there is claimed to be due at the date hereof the sum of Two Hundred Sixty-One Thousand Eight Hundred Sixty-Three Dollars and Sixty-Six Cents (\$261,863.67) including interest 8.65% per annum. Under the power of sale contained in said mortgage and the statute in such case made and provided, notice is hereby given that said mortgage will be foreclosed by a sale of the mortgaged premises, or some part of them, at public vendue, Circuit Court of Washtenaw County at 10:00AM on February 14, 2008. Said premises are situated in Township of Pittsfield, Washtenaw County, Michigan, and are described as: Unit 24, Silverleaf Village Condominium according to the Master Deed Recorded in Liber 2910, Page 399 and designated as Washtenaw County Condominium Subdivision Plan Number 181, together with rights in common elements and limited common elements as set forth in the above and as provided in Act 59 of Public Acts of 1978, as amended. Commonly known as 4189 Persimmon Drive, Ypsilanti MI 48197 The redemption period shall be 6 months from the date of such sale, unless determined abandoned in accordance with MCL 600.3241 or MCL 600.3241a, in which case the redemption period shall be 30 days from the date of such sale, or upon the expiration of the notice required by MCL 600.3241a(c), whichever is later. Dated: JANUARY 14, 2008 HSBC Mortgage Services Inc., Assignee of Mortgagee Attorneys: Potestivo & Associates, P.C. 811 South Blvd. Suite 100 Rochester Hills, MI 48307 (248) 844-5123 Our File No: 08-85722 (HSBC) ASAP# 972174-01/17/2008, 01/24/2008, 01/31/2008, 02/07/2008

Legal Notices 1050

FORECLOSURE NOTICE This firm is a debt collector attempting to collect a debt. Any information obtained will be used for this purpose. If you are in the Military, please contact our office at the number listed below. MORTGAGE SALE - Default has been made in the conditions of a certain mortgage made by: James E Howard, Jr. and Angela Howard, husband and wife to WMC Mortgage Corp., Mortgagee, dated August 9, 2002 and recorded October 11, 2002 in Liber 4171 Page 285 Washtenaw County Records, Michigan. Said mortgage was assigned to: Deutsche Bank National Trust Company, as Trustee for the registered holders of GSAMP Trust 2002-HE, Mortgage Pass-Through Certificates, Series 2002-HE, by assignment dated March 2, 2005 and recorded March 21, 2005 in Liber 4465, Page 985, on which mortgage there is claimed to be due at the date hereof the sum of Three Hundred Nine Thousand One Hundred Fifty-Two Dollars and Twelve Cents (\$309,152.12) including interest 14% per annum. Under the power of sale contained in said mortgage and the statute in such case made and provided, notice is hereby given that said mortgage will be foreclosed by a sale of the mortgaged premises, or some part of them, at public vendue, Circuit Court of Washtenaw County at 10:00AM, on January 31, 2008. Said premises are situated in Township of Ypsilanti, Washtenaw County, Michigan, and are described as: Lot(s) 135 of Partridge Creek North, according to the plat thereof recorded in Liber 32 of Plats, Page(s) 61 through 85 to Washtenaw County Records. Commonly known as 8029 Mapledele Drive, Ypsilanti MI 48197 The redemption period shall be 6 months from the date of such sale, unless determined abandoned in accordance with MCL 600.3241 or MCL 600.3241a, in which case the redemption period shall be 30 days from the date of such sale, or upon the expiration of the notice required by MCL 600.3241a(c), whichever is later. Dated: DECEMBER 27, 2007 Deutsche Bank National Trust Company, as Trustee for the registered holders of GSAMP Trust 2002-HE, Mortgage Pass-Through Certificates, Series 2002-HE, Assignee of Mortgagee Attorneys: Potestivo & Associates, P.C. 811 South Blvd. Suite 100 Rochester Hills, MI 48307 (248) 844-5123 Our File No: 07-84628 ASAP# 961635 01/03/2008, 01/10/2008, 01/17/2008, 01/24/2008

Legal Notices 1050

FORECLOSURE NOTICE This firm is a debt collector attempting to collect a debt. Any information obtained will be used for this purpose. If you are in the Military, please contact our office at the number listed below. MORTGAGE SALE - Default has been made in the conditions of a certain mortgage made by: Kevin R. Thomas and Jessica A. Thomas, Husband and Wife to Mortgage Electronic Registration Systems, Inc., solely as nominee for First NLC Financial Services LLC, Mortgagee, dated March 9, 2005 and recorded March 21, 2005 in Liber 4465 Page 896 Washtenaw County Records, Michigan. Said mortgage was assigned to: HSBC Bank USA, N.A., as Indenture Trustee for the registered holders of the First NLC Trust 2005-1, Callable Mortgage-Backed Notes, Series 2005-1, by assignment dated November 14, 2008 and recorded December 12, 2006 in Liber 4596, Page 834, on which mortgage there is claimed to be due at the date hereof the sum of One Hundred Twenty-One Thousand Nine Hundred Fifty-One Dollars and Sixty-Five Cents (\$121,951.65) including interest 12.375% per annum. Under the power of sale contained in said mortgage and the statute in such case made and provided, notice is hereby given that said mortgage will be foreclosed by a sale of the mortgaged premises, or some part of them, at public vendue, Circuit Court of Washtenaw County at 10:00AM on January 31, 2008. Said premises are situated in Township of Ypsilanti, Washtenaw County, Michigan, and are described as: Lot 81, Lay Garden Subdivision, as recorded in Liber 6, Page 31 of Plats, Washtenaw County Records. Commonly known as 878 Allen Road, Ypsilanti MI 48198 The redemption period shall be 6 months from the date of such sale, unless determined abandoned in accordance with MCL 600.3241 or MCL 600.3241a, in which case the redemption period shall be 30 days from the date of such sale, or upon the expiration of the notice required by MCL 600.3241a(c), whichever is later. Dated: DECEMBER 27, 2007 HSBC Bank USA, N.A., as Indenture Trustee for the registered holders of the First NLC Trust 2005-1, Callable Mortgage-Backed Notes, Series 2005-1, Assignee of Mortgagee Attorneys: Potestivo & Associates, P.C. 811 South Blvd. Suite 100 Rochester Hills, MI 48307 (248) 844-5123 Our File No: 07-84599 ASAP# 961650 01/03/2008, 01/10/2008, 01/17/2008, 01/24/2008

Legal Notices 1050

FORECLOSURE NOTICE This firm is a debt collector attempting to collect a debt. Any information obtained will be used for this purpose. If you are in the Military, please contact our office at the number listed below. MORTGAGE SALE - Default has been made in the conditions of a certain mortgage made by: Ricky L Brooks and Melissa Brooks, Husband and Wife to Fifth Third Bank (Eastern Michigan), Mortgagee, dated May 19, 2004 and recorded June 7, 2004 in Liber 4396 Page 963 Washtenaw County Records, Michigan. Said mortgage was subsequently assigned through meane assignments to: Household Finance Corporation III, on which mortgage there is claimed to be due at the date hereof the sum of Three Hundred Twenty-One Thousand Eight Hundred Ninety-Seven Dollars and Seventy-Two Cents (\$321,897.72) including interest 9% per annum. Under the power of sale contained in said mortgage and the statute in such case made and provided, notice is hereby given that said mortgage will be foreclosed by a sale of the mortgaged premises, or some part of them, at public vendue, Circuit Court of Washtenaw County at 10:00AM on February 7, 2008. Said premises are situated in City of Saline, Washtenaw County, Michigan, and are described as: Unit 84, Torwood Condominium, according to the Master Deed recorded in Liber 3345, Pages 195 through 253, Inclusive, and as amended by First Amendment to the Master Deed recorded in Liber 3477, Pages 954 through 988, inclusive, as amended by Second Amendment to the Master Deed recorded in Liber 4015, Page 952, and as amended by Third Amendment to Master Deed recorded in Liber 4177, Page 455, Washtenaw County Records, and designated as Washtenaw County Condominium Subdivision Plan Number 250, together with rights in general common elements and limited common elements as set forth in the above Master Deed and Amendments thereto, and as described in Act 59 of Public Acts of 1978, as amended. Commonly known as 736 Pembroke Dr, Saline MI 48176 The redemption period shall be 6 months from the date of such sale, unless determined abandoned in accordance with MCL 600.3241 or MCL 600.3241a, in which case the redemption period shall be 30 days from the date of such sale, or upon the expiration of the notice required by MCL 600.3241a(c), whichever is later. Dated: JANUARY 7, 2008 Household Finance Corporation III, Assignee of Mortgagee Attorneys: Potestivo & Associates, P.C. 811 South Blvd. Suite 100 Rochester Hills, MI 48307 (248) 844-5123 Our File No: 08-85195 (HSBC) ASAP# 968190 01/10/2008, 01/17/2008, 01/24/2008, 01/31/2008

Legal Notices 1050

FORECLOSURE NOTICE This firm is a debt collector attempting to collect a debt. Any information obtained will be used for this purpose. If you are in the Military, please contact our office at the number listed below. MORTGAGE SALE - Default has been made in the conditions of a certain mortgage made by: Eric Hallstrom and Colleen Hallstrom, Husband and Wife to Mortgage Electronic Registration Systems, Inc., solely as nominee for Pathway Financial, LLC, Mortgagee, dated February 12, 2007 and recorded February 16, 2007 in Liber 4607 Page 978 Washtenaw County Records, Michigan. Said mortgage was subsequently assigned to: HSBC Bank USA, N.A., as Trustee on behalf of ACE Securities Corp. Home Equity Loan Trust, and for the registered holders of ACE Securities Corp. Home Equity Loan Trust Series 2007-ASAP2, Asset Backed Pass-Through Certificates, on which mortgage there is claimed to be due at the date hereof the sum of Three Hundred Fifty Thousand Thirteen Dollars and Ninety-Five Cents (\$380,013.95) including interest 8.75% per annum. Under the power of sale contained in said mortgage and the statute in such case made and provided, notice is hereby given that said mortgage will be foreclosed by a sale of the mortgaged premises, or some part of them, at public vendue, Circuit Court of Washtenaw County at 10:00AM on February 7, 2008. Said premises are situated in City of Dexter, Washtenaw County, Michigan, and are described as: Unit 15, Gregory Farms, a Condominium, according to the Master Deed recorded in Liber 4419, Page(s) 567, inclusive, Washtenaw County Records, and any amendments thereto, and designated as Washtenaw County Condominium Subdivision Plan Number 481, together with rights in general common elements and limited common elements as set forth in the above Master Deed and as described in Act 59 of the Public Acts of 1978. Commonly known as 9184 Sundance Trail, Dexter MI 48130 The redemption period shall be 6 months from the date of such sale, unless determined abandoned in accordance with MCL 600.3241 or MCL 600.3241a, in which case the redemption period shall be 30 days from the date of such sale, or upon the expiration of the notice required by MCL 600.3241a(c), whichever is later. Dated: JANUARY 8, 2008 HSBC Bank USA, N.A., as Trustee on behalf of ACE Securities Corp. Home Equity Loan Trust and for the registered holders of ACE Securities Corp. Home Equity Loan Trust, Series 2007-ASAP2, Assignee of Mortgagee Attorneys: Potestivo & Associates, P.C. 811 South Blvd. Suite 100 Rochester Hills, MI 48307 (248) 844-5123 Our File No: 08-85319 ASAP# 968348 01/07/2008, 01/17/2008, 01/24/2008, 01/31/2008

Legal Notices 1050

FORECLOSURE NOTICE This firm is a debt collector attempting to collect a debt. Any information obtained will be used for this purpose. If you are in the Military, please contact our office at the number listed below. MORTGAGE SALE - Default has been made in the conditions of a certain mortgage made by: Michael Neumann and Pamela Neumann a/k/a Pamela A Neumann, Husband and Wife to Mortgage Electronic Registration Systems, Inc., solely as nominee for Pathway Financial, LLC, Mortgagee, dated May 4, 2006 and recorded May 16, 2006 in Liber 4558 Page 310 Washtenaw County Records, Michigan. Said mortgage was assigned to: HSBC Bank USA, N.A., as Trustee on behalf of Securities Corp. Home Equity Loan Trust and for the registered holders of ACE Securities Corp. Home Equity Loan Trust, Series 2006-ASAP5, Asset Backed Pass-Through Certificates, by assignment dated May 2, 2007 and recorded August 7, 2007 in Liber 4638, Page 738, on which mortgage there is claimed to be due at the date hereof the sum of Two Hundred Eighty-One Thousand One Hundred Twenty Dollars and Eighty-Six Cents (\$281,102.86) including interest 8.99% per annum. Under the power of sale contained in said mortgage and the statute in such case made and provided, notice is hereby given that said mortgage will be foreclosed by a sale of the mortgaged premises, or some part of them, at public vendue, Circuit Court of Washtenaw County at 10:00AM on February 7, 2008. Said premises are situated in City of Ypsilanti, Washtenaw County, Michigan, and are described as: Lot 33, Prospect Pointe Subdivision Number 1, according to the recorded plat thereof, as recorded in Liber 35, Pages 67 through 80 of Plats, Washtenaw County Records. Commonly known as 2000 Frances Way, Ypsilanti MI 48198 The redemption period shall be 6 months from the date of such sale, unless determined abandoned in accordance with MCL 600.3241 or MCL 600.3241a, in which case the redemption period shall be 30 days from the date of such sale, or upon the expiration of the notice required by MCL 600.3241a(c), whichever is later. Dated: JANUARY 8, 2008 HSBC Bank USA, N.A., as Trustee on behalf of Securities Corp. Home Equity Loan Trust, Series 2006-ASAP5, Assignee of Mortgagee Attorneys: Potestivo & Associates, P.C. 811 South Blvd. Suite 100 Rochester Hills, MI 48307 (248) 844-5123 Our File No: 08-85317 ASAP# 968343 01/10/2008, 01/17/2008, 01/24/2008, 01/31/2008

Legal Notices 1050

FORECLOSURE NOTICE This firm is a debt collector attempting to collect a debt. Any information obtained will be used for this purpose. If you are in the Military, please contact our office at the number listed below. MORTGAGE SALE - Default has been made in the conditions of a certain mortgage made by: John C. Lovett and Rhonda F. Lovett Husband and Wife to HOUSEHOLD FINANCE CORPORATION III by a mortgage dated August 17, 2006 and recorded on August 21, 2006 in Liber 4577 on Page 60, Washtenaw County Records, Michigan on which mortgage there is claimed to be due at the date hereof the sum of Four Hundred Four Thousand Six Hundred Thirty-Six and 71/100 Dollars (\$404,636.71) including interest at 9.49% per annum. Under the power of sale contained in said mortgage and the statute in such case made and provided, notice is hereby given that said mortgage will be foreclosed by a sale of the mortgaged premises, or some part of them, at public vendue, the main lobby of the Washtenaw County Courthouse, Huron Street entrance, Ann Arbor MI at 10:00 am on January 24, 2008. Said premises are situated in the City of Grass Lake, County of Washtenaw State of Michigan, and are described as: Commencing at the Northwest corner of Section 30, Town 35 South, Range 3 East, Sharon Township, Washtenaw County, Michigan; thence along the line between Town 3 South, Range 3 East, and the centerline of Prospect Hill Road, North 378 18 feet; thence North 86 degrees 32 minutes 10 seconds East 2144.41 feet for a point of beginning; thence continuing North 86 degrees 32 minutes 10 seconds East 502.19 feet; thence South 00 degrees 13 minutes 40 seconds East 906.84 feet to a point on the centerline of Euasdes Road; thence along said centerline South 87 degrees 08 minutes 45 seconds West 504.56 feet; thence North 00 degrees 03 minutes 34 seconds West 901.57 feet to the point of beginning. Being the Southwest 1/4 of Section 19, Town 3 South, Range 3 East, Sharon Township, Washtenaw County, Michigan and part of the Northwest 1/4 of Section 30, Town 3 South, Range 3 East, Sharon Township, Washtenaw County, Michigan, Subject to the rights of the public over the Northernly 33 feet of Euasdes Road. Being the same property conveyed to Charles T. Lovett and Marylou Lovett by a Warranty Deed dated 2/18/02 and recorded 3/1/02 in Deed Book 1101, page 102, in the Office of the Recorder of Jackson County, Michigan. The redemption period shall be 1 Year from the date of such sale, unless determined abandoned in accordance with 1948CL 600.3241a, in which case the redemption period shall be 30 days from the date of such sale. Dated: December 19, 2007 Michael M. Grand, Esq. GRAND & GRAND PLLC 31731 Northwestern Hwy., #151 Farmington Hills, MI 48334 (248) 538-3737 72075 ASAP# 957431 12/27/2007, 01/03/2008, 01/10/2008, 01/17/2008

Legal Notices 1050

FORECLOSURE NOTICE This firm is a debt collector attempting to collect a debt. Any information obtained will be used for this purpose. If you are in the Military, please contact our office at the number listed below. MORTGAGE SALE - Default has been made in the conditions of a certain mortgage made by: James E Howard, Jr. and Angela Howard, husband and wife to WMC Mortgage Corp., Mortgagee, dated August 9, 2002 and recorded October 11, 2002 in Liber 4171 Page 285 Washtenaw County Records, Michigan. Said mortgage was assigned to: Deutsche Bank National Trust Company, as Trustee for the registered holders of GSAMP Trust 2002-HE, Mortgage Pass-Through Certificates, Series 2002-HE, by assignment dated March 2, 2005 and recorded March 21, 2005 in Liber 4465, Page 985, on which mortgage there is claimed to be due at the date hereof the sum of Three Hundred Nine Thousand One Hundred Fifty-Two Dollars and Twelve Cents (\$309,152.12) including interest 14% per annum. Under the power of sale contained in said mortgage and the statute in such case made and provided, notice is hereby given that said mortgage will be foreclosed by a sale of the mortgaged premises, or some part of them, at public vendue, Circuit Court of Washtenaw County at 10:00AM, on January 31, 2008. Said premises are situated in Township of Ypsilanti, Washtenaw County, Michigan, and are described as: Lot(s) 135 of Partridge Creek North, according to the plat thereof recorded in Liber 32 of Plats, Page(s) 61 through 85 to Washtenaw County Records. Commonly known as 8029 Mapledele Drive, Ypsilanti MI 48197 The redemption period shall be 6 months from the date of such sale, unless determined abandoned in accordance with MCL 600.3241 or MCL 600.3241a, in which case the redemption period shall be 30 days from the date of such sale, or upon the expiration of the notice required by MCL 600.3241a(c), whichever is later. Dated: DECEMBER 27, 2007 Deutsche Bank National Trust Company, as Trustee for the registered holders of GSAMP Trust 2002-HE, Mortgage Pass-Through Certificates, Series 2002-HE, Assignee of Mortgagee Attorneys: Potestivo & Associates, P.C. 811 South Blvd. Suite 100 Rochester Hills, MI 48307 (248) 844-5123 Our File No: 07-84628 ASAP# 961635 01/03/2008, 01/10/2008, 01/17/2008, 01/24/2008

Legal Notices 1050

FORECLOSURE NOTICE This firm is a debt collector attempting to collect a debt. Any information obtained will be used for this purpose. If you are in the Military, please contact our office at the number listed below. MORTGAGE SALE - Default has been made in the conditions of a certain mortgage made by: Kevin R. Thomas and Jessica A. Thomas, Husband and Wife to Mortgage Electronic Registration Systems, Inc., solely as nominee for First NLC Financial Services LLC, Mortgagee, dated March 9, 2005 and recorded March 21, 2005 in Liber 4465 Page 896 Washtenaw County Records, Michigan. Said mortgage was assigned to: HSBC Bank USA, N.A., as Indenture Trustee for the registered holders of the First NLC Trust 2005-1, Callable Mortgage-Backed Notes, Series 2005-1, by assignment dated November 14, 2008 and recorded December 12, 2006 in Liber 4596, Page 834, on which mortgage there is claimed to be due at the date hereof the sum of One Hundred Twenty-One Thousand Nine Hundred Fifty-One Dollars and Sixty-Five Cents (\$121,951.65) including interest 12.375% per annum. Under the power of sale contained in said mortgage and the statute in such case made and provided, notice is hereby given that said mortgage will be foreclosed by a sale of the mortgaged premises, or some part of them, at public vendue, Circuit Court of Washtenaw County at 10:00AM on January 31, 2008. Said premises are situated in Township of Ypsilanti, Washtenaw County, Michigan, and are described as: Lot 81, Lay Garden Subdivision, as recorded in Liber 6, Page 31 of Plats, Washtenaw County Records. Commonly known as 878 Allen Road, Ypsilanti MI 48198 The redemption period shall be 6 months from the date of such sale, unless determined abandoned in accordance with MCL 600.3241 or MCL 600.3241a, in which case the redemption period shall be 30 days from the date of such sale, or upon the expiration of the notice required by MCL 600.3241a(c), whichever is later. Dated: DECEMBER 27, 2007 HSBC Bank USA, N.A., as Indenture Trustee for the registered holders of the First NLC Trust 2005-1, Callable Mortgage-Backed Notes, Series 2005-1, Assignee of Mortgagee Attorneys: Potestivo & Associates, P.C. 811 South Blvd. Suite 100 Rochester Hills, MI 48307 (248) 844-5123 Our File No: 07-84599 ASAP# 961650 01/03/2008, 01/10/2008, 01/17/2008, 01/24/2008

Legal Notices 1050

FORECLOSURE NOTICE This firm is a debt collector attempting to collect a debt. Any information obtained will be used for this purpose. If you are in the Military, please contact our office at the number listed below. MORTGAGE SALE - Default has been made in the conditions of a certain mortgage made by: Ricky L Brooks and Melissa Brooks, Husband and Wife to Fifth Third Bank (Eastern Michigan), Mortgagee, dated May 19, 2004 and recorded June 7, 2004 in Liber 4396 Page 963 Washtenaw County Records, Michigan. Said mortgage was subsequently assigned through meane assignments to: Household Finance Corporation III, on which mortgage there is claimed to be due at the date hereof the sum of Three Hundred Twenty-One Thousand Eight Hundred Ninety-Seven Dollars and Seventy-Two Cents (\$321,897.72) including interest 9% per annum. Under the power of sale contained in said mortgage and the statute in such case made and provided, notice is hereby given that said mortgage will be foreclosed by a sale of the mortgaged premises, or some part of them, at public vendue, Circuit Court of Washtenaw County at 10:00AM on February 7, 2008. Said premises are situated in City of Saline, Washtenaw County, Michigan, and are described as: Unit 84, Torwood Condominium, according to the Master Deed recorded in Liber 3345, Pages 195 through 253, Inclusive, and as amended by First Amendment to the Master Deed recorded in Liber 3477, Pages 954 through 988, inclusive, as amended by Second Amendment to the Master Deed recorded in Liber 4015, Page 952, and as amended by Third Amendment to Master Deed recorded in Liber 4177, Page 455, Washtenaw County Records, and designated as Washtenaw County Condominium Subdivision Plan Number 250, together with rights in general common elements and limited common elements as set forth in the above Master Deed and Amendments thereto, and as described in Act 59 of Public Acts of 1978, as amended. Commonly known as 736 Pembroke Dr, Saline MI 48176 The redemption period shall be 6 months from the date of such sale, unless determined abandoned in accordance with MCL 600.3241 or MCL 600.3241a, in which case the redemption period shall be 30 days from the date of such sale, or upon the expiration of the notice required by MCL 600.3241a(c), whichever is later. Dated: JANUARY 7, 2008 Household Finance Corporation III, Assignee of Mortgagee Attorneys: Potestivo & Associates, P.C. 811 South Blvd. Suite 100 Rochester Hills, MI 48307 (248) 844-5123 Our File No: 08-85195 (HSBC) ASAP# 968190 01/10/2008, 01/17/2008, 01/24/2008, 01/31/2008

Where in the World Wide Web Is Your Next Home?

www.Heritage.com

Heritage Newspapers Classifieds features hundreds of brand-new property listings each and every week!

1-877-888-3202
Fax 1-877-21-FAXUS

Education/Training 4060**FACULTY-EDUCATION Full-Time**

Baker College of Jackson is searching for a full-time instructor for the education program. Doctorate degree in Education, English or Math preferred; A.B.D. candidates will be considered. Minimum three years teaching experience at K-12 level required. Dedicated to teaching excellence in a right-to-try environment. Previous work with student teachers or teacher mentoring programs preferred. Must be computer literate. Must have willingness to travel to system meetings and student teacher/placement sites.

For job responsibilities, start date and work schedule, please refer to our web site at www.baker.edu/jobs

Full benefit package. Please send resume and cover letter by January 21, 2008 to:

Human Resource Department
Baker College of Jackson
2800 Springfield Road
Jackson, MI 49202
Fax: (517) 789-7331
Email: hr@baker.edu

AA/EOE

NEEDED: SUBSTITUTE TEACHERS

for Van Buren Public Schools. Min. req. 90 credit hrs from 4 year university. Please contact Personnel Office at 734-697-9123, ext. 211

Special Education Teacher

Related BA with special education certification and 1 yr. teaching experience required. Excellent benefits. CLINTON location. Reply to: Human Resources, 8739 Clinton-Monroe Rd., Clinton, MI 49236. EOE (Website: www.hccnet.org)

General Employment 4080

1000 ENVELOPES = \$6000
GUARANTEED! Receive \$6 for every envelope stuffed with our sales material. Free 24 hr information 1-800-834-0717 code 703

1000 ENVELOPES = \$7000
GUARANTEED! Receive \$7 for every envelope stuffed with our sales material. Free 24 hr information 1-866-526-0078

****2007 POSTAL JOBS**
\$14 to \$59 hour + Full Federal Benefits. No Experience Required. NOW HIRING! Green Card OK. 1-800-913-4384 ext 195 Closed Sundays

\$334 DAILY: Data entry positions available now. Internet access needed. Income is guaranteed. No experience required. Apply Today. www.datahomeworker.com

ASSEMBLY MAGNETS & CRAFTS FROM HOME! Year-round Work! Excellent Pay! No Experience! Glue Gun, Painting, Jewelry & More! TOLL FREE 1-866-844-5091 code 2

BODYGUARDS-COUNTER ASSAULT TEAMS NEEDED/USA AND OVERSEAS \$119-\$220K year. Bodyguards \$250-\$750 a day, 18 or older. 1-615-885-8960 or 1-615-942-6978 ext 773 www.internationalbodyguards.com

DIRECT CARE ASSISTANT Enjoy helping others. Assist special population adults in residential settings. Training provided. \$7.50/hr. plus. Call (734) 699-3808, and 699-6543.

DIRECT CARE ASSISTANT Join the team. Assist and support special population adults in the home and in the community. \$7.80 per hr. plus benefits. Call 734-753-4804.

APPLY TODAY DIRECT CARE NEEDED Loving, caring people for elderly. ALL SHIFTS. CALL 734-947-0231

DIRECT CARE STAFF needed to work with developmentally disabled adults in dormitory area. 734-722-4580 Ext. 14

General Employment 4080

EARN UP TO \$550.00 WEEKLY
Helping the Government PT. No experience needed. Call Today!! 1-800-488-2921 Ask for Department T-4 Void in Maryland

GOVERNMENT JOBS
\$12-\$48/hr. Full Benefits/Paid Training. Work available in areas like Homeland Security, Law Enforcement, Wildlife and more! 1-800-320-9353 ext 2002

GOVERNMENT Jobs
Earn \$12-\$48/hr. Full medical benefits, paid training, FT/PT. 800-320-9353 x 2107

HELP WANTED
Earn Extra Income, assembling CD cases from home. Start immediately. No experience necessary. 1-800-341-6573 ext 1395 www.easywork-greatpay.com

Housekeeper
needed for small apt community. Experience preferred. Call 734-439-0600 or apply at 140 Lauff Dr., Milan

HVAC Tech Training!
Heat up your career! No Exp needed. Get Nationally Certified in 3 weeks... Local job placement assist.. financing available. Classes start now! 877-994-9904

Immediate Openings
\$17.25 base/upt. flex sched. cust sales/service, cond. op. ply. all ages 17+. Call today 734-785-7944

KITCHEN CRAFT
is seeking individuals/teams to perform healthy cooking demonstrations at trade shows. Excellent training. Flex schedule. Unlimited Income! Must Travel. 1-352-483-7600. Apply: www.CookForLife.com/Careers

IT'S A SURE SALE
in the Classified

****MAKE A NEW YEARS RESOLUTION YOU WON'T REGRET!**
OTR Drivers wanted. Pre-pass EZ-Pass. Every 60K miles raises 2006/newer equipment. Passenger/Pet Policy. 100% No Touch. Butler Transport. 1-800-528-7825

PHLEBOTOMY EDUCATION
Classes begin Feb. 5th. \$850 Downriver 313-382-3857

Nursing 4100 RN/LPN
Needed in Saline, 5am-7am and 1pm-7pm, Pediatrics. Some flexibility. 1-800-288-2167

Office/Clerical 4110
BOOKKEEPER WANTED Full Charge. Journal entries/financial statements. Email resumes info@ciscentral.net

Part-time CHELSEA
Chiropractic wellness office is looking for a sunny, pleasant personality who exudes energy, reliability and responsibility for the desk. You can multi-task, you are very organized and detail oriented, you work well with people and can follow direction, have great phone skills, great money skills, and handle all daily transactions. Part-time 2-3 days per week between 8am-7pm. Flexibility req. Fax resume and references to 734-433-1388. Please indicate wage preference.

MECHANIC
Full time. Must have exp. working on heavy construction, diesel & truck equipment. Valid drivers license (CDL preferred) EOE. AI's Asphalt Paving 25500 Brest Rd. Taylor, MI 48180 734-946-1880

MASTERS OPERATORS CNC Lathe/Mill
Some exp. req. Immediate Openings Nights. Good Benefits. Apply in person between 9-11am and 2-4pm. 9495 Inkster Rd. Taylor, MI 48180

MYSTERY SHOPPERS
- Get paid to shop! Retail/Dining establishments need undercover clients to judge quality/customer service. Earn up to \$70 a day. Call 1-800-731-4929

NOW HIRING LOCALLY
Large National Organization Avg. pay \$20/hour or \$55K annually including Full Benefits & OT. Paid Training. Vacations. PT/FT. 1-866-483-5591

OFFICE CLEANERS OPPORTUNITIES
Start today. Part Time/Full Time. Night-Day Wknd poss. Flex Hrs. \$17.00 per Call 1-(900) 945 8900

POST OFFICE
Now Hiring. Avg Pay \$20/hour or \$57K annually including Federal Benefits and OT. Paid Training. Vacations. PT/FT 1-866-497-0989 USWA

PRODUCTION MIG/TIG
Welders for contract to hire positions. Must have helmet/boots and pass a weld test. Call Jeff at 810-919-5320

Make Your Move!
Come join the Reinhart team, Washtenaw County's leader. It really is a terrific time to begin a career in real estate sales!

We will prepare you to be a real estate success with a comprehensive, company-provided training program. If you are considering real estate sales, we want to talk with you.

For an information interview, contact **Bill Miller, General Manager** 734.747.7888 bmiller@reinhartrealtors.com

HERITAGE NEWSPAPERS Inside Sales Professional
News Herald is seeking a part time Inside Sales Professional. Responsibilities include telephone sales, professional telephone etiquette, hard working, detailed oriented, and able to multi-task. Must meet sales goals each month and able to focus on special interest and group pages.

To apply, NO PHONE CALLS PLEASE.
Send resume to: **Heritage Newspapers Attn: Bill Clugston, New Business Manager One Heritage Place, Suite 100 Southgate, MI 48195**

Legal Notices 1050
FORECLOSURE NOTICE This firm is a debt collector attempting to collect a debt. Any information obtained will be used for this purpose. If you are in the Military, please contact our office at the number listed below. MORTGAGE SALE - Default has been made in the conditions of a certain mortgage made by Sharon Jones, An Unmarried Woman to Mortgage Electronic Registration Systems, Inc., solely as nominee for MLLA, Inc. D/B/A Mortgage Investment Lending Associates, Inc., Mortgagee, dated November 7, 2003 and recorded November 13, 2003 in Liber 4336 Page 211 Washtenaw County Records, Michigan. Said mortgage was assigned to: Household Finance Corporation III, by assignment dated May 25, 2006 and recorded June 2, 2006 in Liber 4561, Page 472, on which mortgage there is claimed to be due at the date hereof the sum of One Hundred Fourteen Thousand Two Hundred Thirty-Four Dollars and Forty-Three Cents (\$14,234.43) including interest 14% per annum. Under the power of sale contained in said mortgage and the statute in such case made and provided, notice is hereby given, that said mortgage will be foreclosed by a sale of the mortgaged premises, or some part of them, at public venue, Circuit Court of Washtenaw County at 10:00AM on February 7, 2008. Said premises are situated in Township of Ypsilanti, Washtenaw County, Michigan, and are described as: Lots 26 & 27 of Westwillow Unit 1, according to the plat thereof recorded in Liber 10 of Plats, Page 37 of Washtenaw County Records. Commonly known as 736 Nash Avenue, Ypsilanti, MI 48198 The redemption period shall be 6 months from the date of such sale, unless determined abandoned in accordance with MCL 600.3241 or MCL 600.3241a, in which case the redemption period shall be 30 days from the date of such sale, or upon the expiration of the notice required by MCL 600.3241a(c), whichever is later. Dated: JANUARY 3, 2008 Household Finance Corporation III, Assignee of Mortgagee Attorneys: Potestivo & Associates, P.C. 811 South Blvd. Suite 100 Rochester Hills, MI 48307 (248) 844-5123 Our File No: 08-84973 (HSBC) ASAP# 968174 01/10/2008, 01/17/2008, 01/24/2008, 01/31/2008

Legal Notices 1050
FORECLOSURE NOTICE This firm is a debt collector attempting to collect a debt. Any information obtained will be used for this purpose. If you are in the Military, please contact our office at the number listed below. MORTGAGE SALE - Default has been made in the conditions of a certain mortgage made by Sharon Jones, An Unmarried Woman to Mortgage Electronic Registration Systems, Inc., solely as nominee for MLLA, Inc. D/B/A Mortgage Investment Lending Associates, Inc., Mortgagee, dated November 7, 2003 and recorded November 13, 2003 in Liber 4336 Page 211 Washtenaw County Records, Michigan. Said mortgage was assigned to: Household Finance Corporation III, by assignment dated May 25, 2006 and recorded June 2, 2006 in Liber 4561, Page 472, on which mortgage there is claimed to be due at the date hereof the sum of One Hundred Fourteen Thousand Two Hundred Thirty-Four Dollars and Forty-Three Cents (\$14,234.43) including interest 14% per annum. Under the power of sale contained in said mortgage and the statute in such case made and provided, notice is hereby given, that said mortgage will be foreclosed by a sale of the mortgaged premises, or some part of them, at public venue, Circuit Court of Washtenaw County at 10:00AM on February 7, 2008. Said premises are situated in Township of Ypsilanti, Washtenaw County, Michigan, and are described as: Lots 26 & 27 of Westwillow Unit 1, according to the plat thereof recorded in Liber 10 of Plats, Page 37 of Washtenaw County Records. Commonly known as 736 Nash Avenue, Ypsilanti, MI 48198 The redemption period shall be 6 months from the date of such sale, unless determined abandoned in accordance with MCL 600.3241 or MCL 600.3241a, in which case the redemption period shall be 30 days from the date of such sale, or upon the expiration of the notice required by MCL 600.3241a(c), whichever is later. Dated: JANUARY 3, 2008 Household Finance Corporation III, Assignee of Mortgagee Attorneys: Potestivo & Associates, P.C. 811 South Blvd. Suite 100 Rochester Hills, MI 48307 (248) 844-5123 Our File No: 08-84973 (HSBC) ASAP# 968174 01/10/2008, 01/17/2008, 01/24/2008, 01/31/2008

Legal Notices 1050
FORECLOSURE NOTICE This firm is a debt collector attempting to collect a debt. Any information obtained will be used for this purpose. If you are in the Military, please contact our office at the number listed below. MORTGAGE SALE - Default has been made in the conditions of a certain mortgage made by Sharon Jones, An Unmarried Woman to Mortgage Electronic Registration Systems, Inc., solely as nominee for MLLA, Inc. D/B/A Mortgage Investment Lending Associates, Inc., Mortgagee, dated November 7, 2003 and recorded November 13, 2003 in Liber 4336 Page 211 Washtenaw County Records, Michigan. Said mortgage was assigned to: Household Finance Corporation III, by assignment dated May 25, 2006 and recorded June 2, 2006 in Liber 4561, Page 472, on which mortgage there is claimed to be due at the date hereof the sum of One Hundred Fourteen Thousand Two Hundred Thirty-Four Dollars and Forty-Three Cents (\$14,234.43) including interest 14% per annum. Under the power of sale contained in said mortgage and the statute in such case made and provided, notice is hereby given, that said mortgage will be foreclosed by a sale of the mortgaged premises, or some part of them, at public venue, Circuit Court of Washtenaw County at 10:00AM on February 7, 2008. Said premises are situated in Township of Ypsilanti, Washtenaw County, Michigan, and are described as: Lots 26 & 27 of Westwillow Unit 1, according to the plat thereof recorded in Liber 10 of Plats, Page 37 of Washtenaw County Records. Commonly known as 736 Nash Avenue, Ypsilanti, MI 48198 The redemption period shall be 6 months from the date of such sale, unless determined abandoned in accordance with MCL 600.3241 or MCL 600.3241a, in which case the redemption period shall be 30 days from the date of such sale, or upon the expiration of the notice required by MCL 600.3241a(c), whichever is later. Dated: JANUARY 3, 2008 Household Finance Corporation III, Assignee of Mortgagee Attorneys: Potestivo & Associates, P.C. 811 South Blvd. Suite 100 Rochester Hills, MI 48307 (248) 844-5123 Our File No: 08-84973 (HSBC) ASAP# 968174 01/10/2008, 01/17/2008, 01/24/2008, 01/31/2008

Legal Notices 1050
FORECLOSURE NOTICE This firm is a debt collector attempting to collect a debt. Any information obtained will be used for this purpose. If you are in the Military, please contact our office at the number listed below. MORTGAGE SALE - Default has been made in the conditions of a certain mortgage made by Sharon Jones, An Unmarried Woman to Mortgage Electronic Registration Systems, Inc., solely as nominee for MLLA, Inc. D/B/A Mortgage Investment Lending Associates, Inc., Mortgagee, dated November 7, 2003 and recorded November 13, 2003 in Liber 4336 Page 211 Washtenaw County Records, Michigan. Said mortgage was assigned to: Household Finance Corporation III, by assignment dated May 25, 2006 and recorded June 2, 2006 in Liber 4561, Page 472, on which mortgage there is claimed to be due at the date hereof the sum of One Hundred Fourteen Thousand Two Hundred Thirty-Four Dollars and Forty-Three Cents (\$14,234.43) including interest 14% per annum. Under the power of sale contained in said mortgage and the statute in such case made and provided, notice is hereby given, that said mortgage will be foreclosed by a sale of the mortgaged premises, or some part of them, at public venue, Circuit Court of Washtenaw County at 10:00AM on February 7, 2008. Said premises are situated in Township of Ypsilanti, Washtenaw County, Michigan, and are described as: Lots 26 & 27 of Westwillow Unit 1, according to the plat thereof recorded in Liber 10 of Plats, Page 37 of Washtenaw County Records. Commonly known as 736 Nash Avenue, Ypsilanti, MI 48198 The redemption period shall be 6 months from the date of such sale, unless determined abandoned in accordance with MCL 600.3241 or MCL 600.3241a, in which case the redemption period shall be 30 days from the date of such sale, or upon the expiration of the notice required by MCL 600.3241a(c), whichever is later. Dated: JANUARY 3, 2008 Household Finance Corporation III, Assignee of Mortgagee Attorneys: Potestivo & Associates, P.C. 811 South Blvd. Suite 100 Rochester Hills, MI 48307 (248) 844-5123 Our File No: 08-84973 (HSBC) ASAP# 968174 01/10/2008, 01/17/2008, 01/24/2008, 01/31/2008

Legal Notices 1050
FORECLOSURE NOTICE This firm is a debt collector attempting to collect a debt. Any information obtained will be used for this purpose. If you are in the Military, please contact our office at the number listed below. MORTGAGE SALE - Default has been made in the conditions of a certain mortgage made by Sharon Jones, An Unmarried Woman to Mortgage Electronic Registration Systems, Inc., solely as nominee for MLLA, Inc. D/B/A Mortgage Investment Lending Associates, Inc., Mortgagee, dated November 7, 2003 and recorded November 13, 2003 in Liber 4336 Page 211 Washtenaw County Records, Michigan. Said mortgage was assigned to: Household Finance Corporation III, by assignment dated May 25, 2006 and recorded June 2, 2006 in Liber 4561, Page 472, on which mortgage there is claimed to be due at the date hereof the sum of One Hundred Fourteen Thousand Two Hundred Thirty-Four Dollars and Forty-Three Cents (\$14,234.43) including interest 14% per annum. Under the power of sale contained in said mortgage and the statute in such case made and provided, notice is hereby given, that said mortgage will be foreclosed by a sale of the mortgaged premises, or some part of them, at public venue, Circuit Court of Washtenaw County at 10:00AM on February 7, 2008. Said premises are situated in Township of Ypsilanti, Washtenaw County, Michigan, and are described as: Lots 26 & 27 of Westwillow Unit 1, according to the plat thereof recorded in Liber 10 of Plats, Page 37 of Washtenaw County Records. Commonly known as 736 Nash Avenue, Ypsilanti, MI 48198 The redemption period shall be 6 months from the date of such sale, unless determined abandoned in accordance with MCL 600.3241 or MCL 600.3241a, in which case the redemption period shall be 30 days from the date of such sale, or upon the expiration of the notice required by MCL 600.3241a(c), whichever is later. Dated: JANUARY 3, 2008 Household Finance Corporation III, Assignee of Mortgagee Attorneys: Potestivo & Associates, P.C. 811 South Blvd. Suite 100 Rochester Hills, MI 48307 (248) 844-5123 Our File No: 08-84973 (HSBC) ASAP# 968174 01/10/2008, 01/17/2008, 01/24/2008, 01/31/2008

Legal Notices 1050
FORECLOSURE NOTICE This firm is a debt collector attempting to collect a debt. Any information obtained will be used for this purpose. If you are in the Military, please contact our office at the number listed below. MORTGAGE SALE - Default has been made in the conditions of a certain mortgage made by Sharon Jones, An Unmarried Woman to Mortgage Electronic Registration Systems, Inc., solely as nominee for MLLA, Inc. D/B/A Mortgage Investment Lending Associates, Inc., Mortgagee, dated November 7, 2003 and recorded November 13, 2003 in Liber 4336 Page 211 Washtenaw County Records, Michigan. Said mortgage was assigned to: Household Finance Corporation III, by assignment dated May 25, 2006 and recorded June 2, 2006 in Liber 4561, Page 472, on which mortgage there is claimed to be due at the date hereof the sum of One Hundred Fourteen Thousand Two Hundred Thirty-Four Dollars and Forty-Three Cents (\$14,234.43) including interest 14% per annum. Under the power of sale contained in said mortgage and the statute in such case made and provided, notice is hereby given, that said mortgage will be foreclosed by a sale of the mortgaged premises, or some part of them, at public venue, Circuit Court of Washtenaw County at 10:00AM on February 7, 2008. Said premises are situated in Township of Ypsilanti, Washtenaw County, Michigan, and are described as: Lots 26 & 27 of Westwillow Unit 1, according to the plat thereof recorded in Liber 10 of Plats, Page 37 of Washtenaw County Records. Commonly known as 736 Nash Avenue, Ypsilanti, MI 48198 The redemption period shall be 6 months from the date of such sale, unless determined abandoned in accordance with MCL 600.3241 or MCL 600.3241a, in which case the redemption period shall be 30 days from the date of such sale, or upon the expiration of the notice required by MCL 600.3241a(c), whichever is later. Dated: JANUARY 3, 2008 Household Finance Corporation III, Assignee of Mortgagee Attorneys: Potestivo & Associates, P.C. 811 South Blvd. Suite 100 Rochester Hills, MI 48307 (248) 844-5123 Our File No: 08-84973 (HSBC) ASAP# 968174 01/10/2008, 01/17/2008, 01/24/2008, 01/31/2008

Legal Notices 1050
FORECLOSURE NOTICE This firm is a debt collector attempting to collect a debt. Any information obtained will be used for this purpose. If you are in the Military, please contact our office at the number listed below. MORTGAGE SALE - Default has been made in the conditions of a certain mortgage made by Sharon Jones, An Unmarried Woman to Mortgage Electronic Registration Systems, Inc., solely as nominee for MLLA, Inc. D/B/A Mortgage Investment Lending Associates, Inc., Mortgagee, dated November 7, 2003 and recorded November 13, 2003 in Liber 4336 Page 211 Washtenaw County Records, Michigan. Said mortgage was assigned to: Household Finance Corporation III, by assignment dated May 25, 2006 and recorded June 2, 2006 in Liber 4561, Page 472, on which mortgage there is claimed to be due at the date hereof the sum of One Hundred Fourteen Thousand Two Hundred Thirty-Four Dollars and Forty-Three Cents (\$14,234.43) including interest 14% per annum. Under the power of sale contained in said mortgage and the statute in such case made and provided, notice is hereby given, that said mortgage will be foreclosed by a sale of the mortgaged premises, or some part of them, at public venue, Circuit Court of Washtenaw County at 10:00AM on February 7, 2008. Said premises are situated in Township of Ypsilanti, Washtenaw County, Michigan, and are described as: Lots 26 & 27 of Westwillow Unit 1, according to the plat thereof recorded in Liber 10 of Plats, Page 37 of Washtenaw County Records. Commonly known as 736 Nash Avenue, Ypsilanti, MI 48198 The redemption period shall be 6 months from the date of such sale, unless determined abandoned in accordance with MCL 600.3241 or MCL 600.3241a, in which case the redemption period shall be 30 days from the date of such sale, or upon the expiration of the notice required by MCL 600.3241a(c), whichever is later. Dated: JANUARY 3, 2008 Household Finance Corporation III, Assignee of Mortgagee Attorneys: Potestivo & Associates, P.C. 811 South Blvd. Suite 100 Rochester Hills, MI 48307 (248) 844-5123 Our File No: 08-84973 (HSBC) ASAP# 968174 01/10/2008, 01/17/2008, 01/24/2008, 01/31/2008

Legal Notices 1050
FORECLOSURE NOTICE This firm is a debt collector attempting to collect a debt. Any information obtained will be used for this purpose. If you are in the Military, please contact our office at the number listed below. MORTGAGE SALE - Default has been made in the conditions of a certain mortgage made by Sharon Jones, An Unmarried Woman to Mortgage Electronic Registration Systems, Inc., solely as nominee for MLLA, Inc. D/B/A Mortgage Investment Lending Associates, Inc., Mortgagee, dated November 7, 2003 and recorded November 13, 2003 in Liber 4336 Page 211 Washtenaw County Records, Michigan. Said mortgage was assigned to: Household Finance Corporation III, by assignment dated May 25, 2006 and recorded June 2, 2006 in Liber 4561, Page 472, on which mortgage there is claimed to be due at the date hereof the sum of One Hundred Fourteen Thousand Two Hundred Thirty-Four Dollars and Forty-Three Cents (\$14,234.43) including interest 14% per annum. Under the power of sale contained in said mortgage and the statute in such case made and provided, notice is hereby given, that said mortgage will be foreclosed by a sale of the mortgaged premises, or some part of them, at public venue, Circuit Court of Washtenaw County at 10:00AM on February 7, 2008. Said premises are situated in Township of Ypsilanti, Washtenaw County, Michigan, and are described as: Lots 26 & 27 of Westwillow Unit 1, according to the plat thereof recorded in Liber 10 of Plats, Page 37 of Washtenaw County Records. Commonly known as 736 Nash Avenue, Ypsilanti, MI 48198 The redemption period shall be 6 months from the date of such sale, unless determined abandoned in accordance with MCL 600.3241 or MCL 600.3241a, in which case the redemption period shall be 30 days from the date of such sale, or upon the expiration of the notice required by MCL 600.3241a(c), whichever is later. Dated: JANUARY 3, 2008 Household Finance Corporation III, Assignee of Mortgagee Attorneys: Potestivo & Associates, P.C. 811 South Blvd. Suite 100 Rochester Hills, MI 48307 (248) 844-5123 Our File No: 08-84973 (HSBC) ASAP# 968174 01/10/2008, 01/17/2008, 01/24/2008, 01/31/2008

Legal Notices 1050
FORECLOSURE NOTICE This firm is a debt collector attempting to collect a debt. Any information obtained will be used for this purpose. If you are in the Military, please contact our office at the number listed below. MORTGAGE SALE - Default has been made in the conditions of a certain mortgage made by Sharon Jones, An Unmarried Woman to Mortgage Electronic Registration Systems, Inc., solely as nominee for MLLA, Inc. D/B/A Mortgage Investment Lending Associates, Inc., Mortgagee, dated November 7, 2003 and recorded November 13, 2003 in Liber 4336 Page 211 Washtenaw County Records, Michigan. Said mortgage was assigned to: Household Finance Corporation III, by assignment dated May 25, 2006 and recorded June 2, 2006 in Liber 4561, Page 472, on which mortgage there is claimed to be due at the date hereof the sum of One Hundred Fourteen Thousand Two Hundred Thirty-Four Dollars and Forty-Three Cents (\$14,234.43) including interest 14% per annum. Under the power of sale contained in said mortgage and the statute in such case made and provided, notice is hereby given, that said mortgage will be foreclosed by a sale of the mortgaged premises, or some part of them, at public venue, Circuit Court of Washtenaw County at 10:00AM on February 7, 2008. Said premises are situated in Township of Ypsilanti, Washtenaw County, Michigan, and are described as: Lots 26 & 27 of Westwillow Unit 1, according to the plat thereof recorded in Liber 10 of Plats, Page 37 of Washtenaw County Records. Commonly known as 736 Nash Avenue, Ypsilanti, MI 48198 The redemption period shall be 6 months from the date of such sale, unless determined abandoned in accordance with MCL 600.3241 or MCL 600.3241a, in which case the redemption period shall be 30 days from the date of such sale, or upon the expiration of the notice required by MCL 600.3241a(c), whichever is later. Dated: JANUARY 3, 2008 Household Finance Corporation III, Assignee of Mortgagee Attorneys: Potestivo & Associates, P.C. 811 South Blvd. Suite 100 Rochester Hills, MI 48307 (248) 844-5123 Our File No: 08-84973 (HSBC) ASAP# 968174 01/10/2008, 01/17/2008, 01/24/2008, 01/31/2008

General Employment 4080

R.V. SERVICE PORTER wanted. Some tools req. Advancement to tech for the right person. Mechanical, plumbing & handyman exp. needed along with good driving record. Apply: Vicars Trailer Sales, 9080 Pelham, Taylor.

SCREEN PRINTER
Exp Required, automatic experience a plus. F/T. Call Neil 734-433-5444 x 107

SECRET SHOPPERS
NEEDED For Store Evaluations. Get paid to shop. Local Stores, Restaurants & Theaters. Training Provided. Flexible Hours. 1-800-585-9024 ext 6600 (Void in Maryland)

Shipping/Receiving Clerk
Needed for fast-paced industrial plant in Ypsilanti. 25 hrs/week. 1+ year clerical exp. Word, Excel req'd. Ability to multi-task and strong communication skills critical. Email resume ASAP to: karac@wskills.com or fax 810-227-1344 EOE

Health Care 4090
MALE SIZE
Enlargement. FDA approved medical vacuum pumps. Viagra, Testosterone, Cialis. Free Brochures. Dr. Joel Kaplan. 619-294-7777. Code Suburbs 24/7 www.getbiggertoday.com

PHLEBOTOMY EDUCATION
Classes begin Feb. 5th. \$850 Downriver 313-382-3857

Nursing 4100 RN/LPN
Needed in Saline, 5am-7am and 1pm-7pm, Pediatrics. Some flexibility. 1-800-288-2167

Office/Clerical 4110
BOOKKEEPER WANTED Full Charge. Journal entries/financial statements. Email resumes info@ciscentral.net

Part-time CHELSEA
Chiropractic wellness office is looking for a sunny, pleasant personality who exudes energy, reliability and responsibility for the desk. You can multi-task, you are very organized and detail oriented, you work well with people and can follow direction, have great phone skills, great money skills, and handle all daily transactions. Part-time 2-3 days per week between 8am-7pm. Flexibility req. Fax resume and references to 734-433-1388. Please indicate wage preference.

MECHANIC
Full time. Must have exp. working on heavy construction, diesel & truck equipment. Valid drivers license (CDL preferred) EOE. AI's Asphalt Paving 25500 Brest Rd. Taylor, MI 48180 734-946-1880

MASTERS OPERATORS CNC Lathe/Mill
Some exp. req. Immediate Openings Nights. Good Benefits. Apply in person between 9-11am and 2-4pm. 9495 Inkster Rd. Taylor, MI 48180

MYSTERY SHOPPERS
- Get paid to shop! Retail/Dining establishments need undercover clients to judge quality/customer service. Earn up to \$70 a day. Call 1-800-731-4929

NOW HIRING LOCALLY
Large National Organization Avg. pay \$20/hour or \$55K annually including Full Benefits & OT. Paid Training. Vacations. PT/FT. 1-866-483-5591

OFFICE CLEANERS OPPORTUNITIES
Start today. Part Time/Full Time. Night-Day Wknd poss. Flex Hrs. \$17.00 per Call 1-(900) 945 8900

POST OFFICE
Now Hiring. Avg Pay \$20/hour or \$57K annually including Federal Benefits and OT. Paid Training. Vacations. PT/FT 1-866-497-0989 USWA

Animals 3000



WARNING:
ADS FOR FREE PETS
A beloved pet deserves a loving, caring home. The ad for your free pet may draw response from individuals who wish to sell your animal for the purpose of research or breeding. Please be sure to screen respondents carefully when giving an animal away. Your pet will thank you!

Pets 3020

2 ADORABLE high-land westie terrier, white, 8 wks., shots & wormed, \$850. 734-428-8866

BOSTON TERRIER Pups, 9 weeks, vet checked, dew claws removed, 1st shots, dewormed, \$450. 734-560-3117

CAT TO a loving home. Beautiful white male, 5 yrs. of age. Shots up to date. 734-308-2103

CHIHUAHUA AKC pups, 4 litters, 13 puppies, shots, wormed, \$400. 734-355-6405

LOVING CATS to a loving home. Moving can't keep. \$10 food & litter. 734-284-2006

Michigan Ave. Animal Hospital
Low in price - High in quality & compassion. Spay, neuter, deworm, dental, boarding & grooming. 734-482-8171
50% off - 1st Exam*
*1 Coupon/New Client

POMERANIAN AKC, small female w/ fox face, 8 wks., 1st shots & dewormed \$350. 313-887-1933

ROTTWEILER MALE 1.5 yrs. old. Up to date on shots. Needs good home! 313-779-7109

TOY FOX TERRIERS 8 wks., UKC, also 3 yr. old male \$425. 734-289-1141

Real Estate For Rent 3000



Apartment/Flats 3010

1 MONTH FREE
2 bdrm. apt. homes with FREE heat, water, sewage and trash for under \$700 per month.

Washer/Dryer hookups available
Pet Friendly
Low Security Deposit

Call Leighann at 734-439-0600

Visit us on the web at mrdapartments.com
Restrictions may apply.



attention: pet lovers

Looking for a great deal on a beagle, parrot, hamster, bunny or iguana?

Find it in the classifieds.

Heritage Newspaper Classifieds

1-877-888-3202
Fax: 1-877-21-FAXUS
www.Heritage.com



Apartment/Flats 3010

AFFORDABLE Foreclosures from \$199/mo! Buy a 4bd 2ba only \$250/mo! 3bd 2ba only \$199/mo! 5% dn, 20 yrs @ 8% APR! For Listings and Info 800-366-0142 ext. T251

BUY A 4bd 2ba Foreclosure only \$30,000! Payments around \$250/mo! More 1-4bd Homes available from \$199/mo! 5% dn, 20 yrs @ 8% apr! For Listings and Info 800-366-0142 ext. T399

BUY HUD Homes from \$199/mo! 4bd 1ba only \$250/mo! 5bd 2ba only \$200/mo! 2bd 1ba only \$199/mo! More Homes from \$199/mo! For BNI Listings 800-366-0142 ext. T252

THE CLASSIFIED
★ A Sure Bet ★

CHELSEA 1 & 1/2 bdrm, \$600/mo. off street parking, back yard, washer/dryer, storage, + utilities. 734-216-4823

CHELSEA 1 bdrm. apt., heat/water included, \$600/mo. + dep. Small pets ok. 734-475-8736

CHELSEA 2 bdrm. apt., heat/water included \$685/mo./dep. small pets ok. 734-475-8736

CHELSEA 2 bdrm. in country setting near North Lake, walk out bsmt., \$725/mo. + utilities, call 734-426-4934 after 6 p.m.

CHELSEA DOWNTOWN Rent starting at \$645/mo. 2 bdrm. apts. On-site laundry. Newly remodeled apts. avail. Call 734-994-5284 madproco.com

CHELSEA Warren Apartments Privately owned & managed. No pets. 734-475-7418

CHELSEA - Wonderful 2 bdrm. ranch apt. end unit, \$760/mo. incl. heat, water, & cable. First month free. Call (734)260-3584 or online at: www.ViewBushnell.com

Chidester Place Apts. Is NOW accepting Applications for 1 bdrm. Apts. Major Property Renovations. Affordable housing for People 62+ Older & Handicapped/ disabled. Rent based on income. Heat & Water Included. Our apts. have many amenities to offer:
■ Spacious floor Plans
■ Located on AATA Bus Route
■ On site Laundry Facilities
■ Large community room w/activities
■ Emergency Pull Cards
Open Mon.-Fri.
Please call us at 734-487-9400
Visit us at: 330 Chidester Ypsilanti, MI 48197
Equal Housing Opportunity

CLINTON duplex ground level 2 bdrm. 900 sq. ft. New furnace, private yard, parking & shed. No pets/smoking. \$600/mo. + dep. 989-344-7467

DEARBORN E. 1 bdrm. upper \$525/mo. no smoke/pets. Heat incl. 313-441-6623

ECORSE Free heat upper 1 bdrm., \$425/mo. 313-389-9909

Miscellaneous for Sale 2190

Apartment/Flats 3010

FORECLOSURES! Buy a 6bd 4ba Home only \$25,000! Financing and Govt Grants Available! 5%dn, 20yrs @ 8%apr! For Listings 800-366-0142 ext T254

FORREST KNOLL & ARBOR MANOR Town Houses 693 Arbor Dr Ypsilanti 2 & 3 Bedroom Income based equal housing community, applications accepted 8-5 p.m. Mon.-Fri. 734-485-8040

MANCHESTER 1 bdrm. lg. apt. \$475/mo. + dep. 517-206-9531

MANCHESTER Downtown 1 bdrm., 10ft, \$575/mo. No pets. 734-996-2836

MANCHESTER Efficiency Apartment for rent in town. Call: 734-428-9202

MANCHESTER WOODHILL SENIOR APARTMENTS 1 bdrm. apartments, 62 years or older, disabled (regardless of age). Rent starts at \$490.00, barrier free available. Contact Char: 734-428-0555 Equal Housing Opportunity TDD 800-649-3777

MILAN 1 bdrm. Apt. \$500 long/short term. **STORL APTS.** 734-439-4050

MILAN 1 bdrm. Upstairs apartment. Downtown. 734-439-7820

*** SALINE *** 1 & 2 Bdrm. Move-In Special 734-426-4022 or 734-944-3025

PLACE AN AD 1-877-888-3202

SALINE 2 bdrm., 1st floor apt. uptown. Efficiency kitchen, refrigerator, stove, dishwasher, garbage disposal, a/c. Call 734-429-2391 days, or 734-429-1239 evenings.

SALINE NICE 1 bdrm. apt. avail. NOW \$500/mo. Call 734-272-9225

SALINE'S FINEST! 1 & 2 bdrm. apts. in small quiet complex, 2 bks. from downtown. Meticulously clean, \$550/\$700 incl. utilities except electric. 841-400-4242 or 784-844-6148

SALINE THORNCREST ESTATE APARTMENTS Now accepting applications for one and two bedroom apartments. No pets. Call for our Specials 734-429-4459

STOCKBRIDGE CLINTON WEST APARTMENTS An elderly community now has immediate occupancy for our 1 bdrm. apts. & barrier free units starting \$502. Building has been newly decorated with carpet & appliances. SPECIAL: offering \$99 deposits. All public areas in this community are handicapped accessible. (Elderly is defined as 62 yrs. of age or disabled of any age). For info call 517-851-7093 For hearing impaired call 800-760-1997

TAYLOR 1 bedroom town homes, with separate entrance and bsmt. Central air & heat included. Call 313-295-2001

Miscellaneous for Sale 2190

Apartment/Flats 3010

WAYNE 15 mins from Ypsilanti, furnished efficiency apt., \$125/wk. Large unfurnished studio apt. \$135/wk., both incl. all utilities. 734-326-4110

WHITMORE LAKE US 23 & N. Territorial 2 bdrms. Washer/dryer hookups. \$650/mo. plus util. \$17-431-2027

List your auction where the action is - HERITAGE CLASSIFIEDS. Try our total package which covers all the areas from Dearborn to the Ohio line and from the Detroit River to Washtenaw County. 1-877-888-3202

WILLIS 2 bdrm. & efficiency w/ all util. great condition, \$675/mo. & \$475/mo. 734-368-0676

Commercial/Industrial For Rent 3020

SALINE LEASE 6.25 acres, Mi. Ave., half-way between Saline & New Walmart. Farm 2008 free. 734-996-2836

SALINE OFFICE for rent 1300 sq. ft. office space + 1000 sq. ft. storage \$1750/gross per mo. Contact Doug Jones 734-395-3969

WAYNE 4500 sq. ft. light industrial, 460V, 3 phase, 2 overhead doors, 734-891-6486

Condos/Townhouses Duplexes For Rent 3030

CHELSEA 2 bdrm., 1 bath, all appls., garage, small pet, no smoking, \$900/mo. 734-475-7575

CHELSEA - CONDO 2 bdrm., 1.5 baths, laundry/utility room, air conditioning, all appliances, unfurnished, \$850 + utilities. No smoking. No pets. 586-214-1142

SALINE - 3 bdrm condo, Sheffield-cornor unit, partially furnished, all appliances incl., 2 vehicle car port, \$1300 mo, avail. Feb. 1st. Call for more details. 734-429-3861

Apartment/Flats 3010



1 Beds from \$455
2 Beds from \$560

PLUS....

No Heat Bills
No Water Bills
No Trash Bills
High-speed Internet
No Hidden Costs

517-783-5294

2760 Granada Drive • Jackson, MI 49202
Springport Rd., East of Airport Rd.

edwardrose.com/granada

Miscellaneous for Sale 2190

Houses for Rent 3040

DEARBORN W. Mi/Monroe area, 2 bdrm., newly remodeled, appl., A/C, fenced yard, close to schools & shopping. 734-287-6178

DEXTER 7576 & 7568 Marshal, 1 & 3 bdrm., appliances, 10 acres, pond and stream, carpeted, \$650 & \$1100mo. Available Now. 734-223-0672

GRASS LAKE newly remod farm house Chelsea School Dist. Immed occup 2 bdrm. \$800. 734-433-1851

HURON TWP. 4 yrs. old, 1800 sq. ft. 4 bdrm., att. gar., \$1800/mo. 734-818-7065

Manchester DOWNTOWN newly renovated, 2 bdrm., 2.5 bath., on the river, gas fireplace, A/C, timber frame, hardwood floors, pool table, no pets, \$1500/mo. 734-428-9115

List your auction where the action is - HERITAGE CLASSIFIEDS. Try our total package which covers all the areas from Dearborn to the Ohio line and from the Detroit River to Washtenaw County. 1-877-888-3202

Living Quarters to Share/Rooms 3050

FLAT ROCK Private 2 bdrm., den, private bath. \$400mo., single, non smoker, no pets. 734-502-1487

LINCOLN PARK room, Dix. & Southfield area, \$100/wk. 313-850-0320

SALINE SHARE large, quiet, country home. \$425/mo. No lease. 734-216-4735

Apartment/Flats 3010

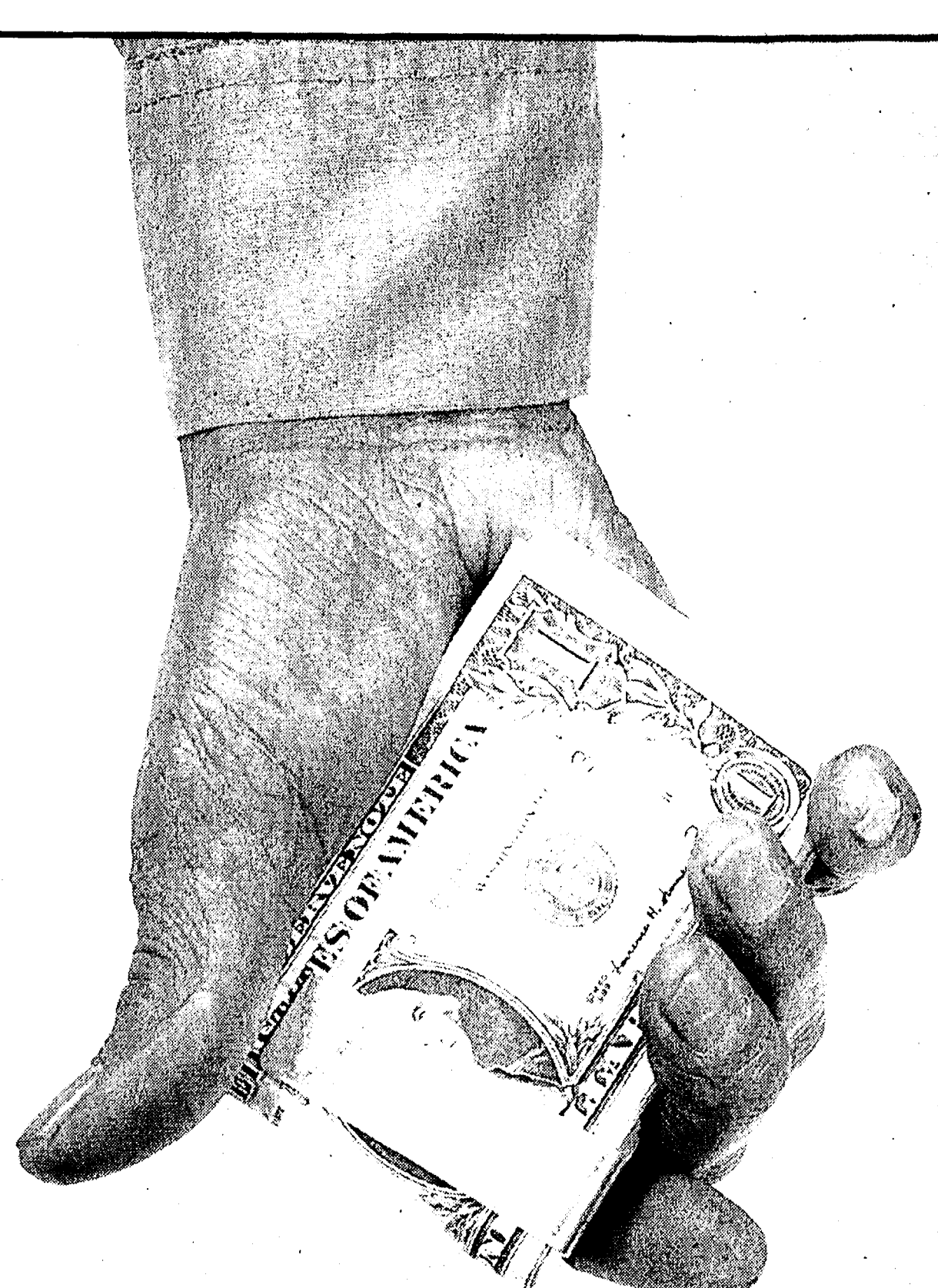

need cash?

Boost your garage sale profits with an ad in the Classifieds.

It's an easy and affordable way to bring more business to your door!

1-877-888-3202

or

Fax 1-877-21-FAXUS

Heritage Newspapers Classifieds
www.Heritage.com

Bargain Hunters
Free
Bulletin Board
***Merchandise for Sale \$100 & less**
*No more than 2 items per ad (each item must be priced under \$100)

CHOOSE ONE:

☐ Wednesday News-Herald/Press & Guide
☐ Ile Camera
☐ Sunday News-Herald/Press & Guide
☐ Monroe Guardian
☐ Western Region (Belleville, Chelsea, Dexter, Manchester, Milan, Saline, Ypsilanti)

Your ad will appear in the next available specified publication upon receipt of ad by mail.

FILL IN ONE WORD PER LINE

Above copy may be edited for space. Maximum 4 lines. Collectibles and pets are prohibited. One ad per household per month. Mail in only/No walk-ins please.
Name _____
Address _____
City _____ State _____ Zip _____
Phone _____ For Office Use Only _____

Mail to: Classified Bargain Hunter
HERITAGE NEWSPAPERS
One Heritage Place, Suite 100, Southgate, MI 48195

**Manufactured/
Mobile Homes For Rent
5060**

**MILAN MILL RACE
SHORES**
1995 Four Season
28x56 3 bdrm. \$16K
2001 Holly Park
14x66, \$13,000.
\$1000 moves you in
734-362-7336

**Resort/Vacation
Homes For Rent
5070**

TIMESHARES!!!
Tired of fees? Call
Buyatimeshare.com to
sell, rent or buy a
timeshare. Get FREE
info today and get
cash at closing. Call
Now! 1-866-708-3690



**Real Estate For Sale
5500**

3BD 1BA Home only
\$250/mo! 6bd 2ba
Home only \$325/mo!
1-4bd Foreclosures.
Buy from \$10K!
Payments from
\$199/mo! For Listings
800-366-0142
ext. T253

NEED EXTRA CASH?
Clean your basement, attic
or garage and call HER-
ITAGE CLASSIFIEDS. Our
friendly advisors are ready to
help you write an ad for best
results.
1-877-888-3202

STOP RENTING!
Gov't & Bank
Foreclosures!
\$0 to Low Down!
No Credit OK! Call
Now! 800-474-8924

**Monroe County
5555**

**FRENCHTOWN
WATERFRONT**
2 bdrm., 1 bath Cottage with
fin. bsmt. Walk out to half
acre on Stony Creek. \$125K
negotiable. 734-240-0135
or Call 541-661-5989

CLASSIFIED Does it All!
**Autos for Sale
6020**

**Washington County
5570**

**ANN ARBOR
Travis Pt. Garden
Ranch Condo**
2 bdrm., 2.5 bath, full
walk-out, hardwood
floors, new carpeting.
Call 734-997-7626
for particulars

**Wayne County
5580**

Belleville 3 bdrm., 1
bath., updated, gar-
age, bsmt., \$135K.
734-306-4842.
Coldwell Banker
Schweitzer

**Manufactured/
Mobile Homes
5680**

100'S OF Newer
Bank Repo's with
guaranteed financing.
save up to \$30K family
homes. 866-251-1670

**HERITAGE
CLASSIFIEDS
GET
RESULTS
RESULTS
RESULTS**
1-877-888-3202

**GIBRALTAR- MEA-
DOWLANDS.** Buy a
bank repo and save
half off retail. Homes
from \$35,000.
734-891-9574

MANCHESTER 60
bdrm., 12' x 60'
Pleasant Lake Trail-
er Park, lake ac-
cess. \$7000.
734-913-0346

**MILAN MILL RACE
SHORES**
1995 Four Season
28x56 3 bdrm. \$16K
2001 Holly Park
14x66, \$13,000.
\$1000 moves you in
734-362-7336

**LOANS/MORTGAGES
5690**

DRDANIELSANDSON.COM
248-335-6166
800-837-6166

**Autos for Sale
6020**

**PUBLIC NOTICE
Real Estate Auction
5450 KNOBBY HILL
DR, HIGHLAND
3BR 2BA 2.65sf+/-
119 ABERDEEN,
HIGHLAND
3BR 2.50BA
2.62sf+/-
OPENING BIDS:
\$50,000/ea.
11415 MART RD.
WHITMORE LAKE
3BR 1BA 1.40sf+/-
OPENING BID:
\$25,000
29420 MARTIN-
DALE
NEW HUDSON
3BR 2BA 1.37sf+/-
4380 N GALE DR.,
HOWELL
4BR 1BA 1.85sf+/-
800 1ST ST.
FENTON
3BR 2BA 1.48sf+/-
OPENING BIDS:
\$10,000/ea.
Properties sell:
4:30pm Thu. Jan. 24
at 5450 KNOBBY
HILL DR, HIGHLAND, MI
Homes are open Sat
or Sun before sale
day, opening bids of
\$50,000 or more are
open during the two
weekends prior to
sale, visit
williamsauction.com
for details or call
800-801-8003.
Other properties
selling on-line only.**

**HERITAGE
CLASSIFIEDS
GET
RESULTS
RESULTS
RESULTS**
1-877-888-3202

**LOTS/VACANT LAND
5700**

**RECENTLY FORECLOSED,
SPECIAL FINANCING
AVAILABLE ANY
CREDIT, ANY INCOME.**
Residential vacant
land, 4 acres
located at 9306
Macey Rd., Willis.
\$59,900. Visit
www.roselandco.ca/4K9
for photos, drive by
then call
866-769-4495

CLASSIFIED Does it All!
**Autos for Sale
6020**



**Autos for Sale
6020**

**1999 FORD Contour
SE, Low mi. PSPW.
Tilt/cruise, ABS, MP3
& I-Pod dock. Car fax
report. \$3300 or best.
313-320-3317**

**CELEBRATE!
Place a
Happy Ad
for that special
someone
1-877-888-3202**

**\$500 POLICE
Impounds! Cars from
\$500! Tax Reps, US
Marshall and IRS
sales. Cars, Trucks,
SUV's, Toyota's,
Honda's, Chevy's and
more! For Listings:
1-800-298-1768 x1010**

**ACURAS & HONDAS
FROM \$500! Buy
Police Impounds and
Repos! Toyota's,
Nissans, Fords,
and more from
\$500! Credit Doesn't
matter! For Listings:
800-366-0124 ext
L215**

**CHEVY CORVETTE
1977 T-Tops. 350
CI, (425HP Alum
hds, Alum. Intake,
650 carb, Comp 286
cam, headers). 400
trans. \$4900. Call
Bob 734-250-1445**

**DONATE YOUR CAR
- SPECIAL KIDS
FUN!**
Help Disabled
Children with Camp
and Education. Free,
Fast Towing. It's Easy
& Tax Deductible.
Please Call Today!
#1-866-GIVE-2-KIDS

**Autos for Sale
6020**

**Autos for Sale
6020**

**FORD TAURUS SE
2004 loaded, CD &
Cassette. 71K Mi.,
Beige, exc. condition,
oil changed every 3K
Mi. \$5700 must sell!!
sold**

**HONDAS FROM only
\$500! Buy Police
Impounds! Hondas,
Toyotas, Nissans &
more from \$500!
Cars, Trucks, &
SUV's from \$29/mo!
For listings and info
800-366-0124 ext
L213**

**RUSTED AFAR? I'll restore
your old car. Auto body
regal, painting, old/new.
Reasonable, private.
Honk 313-291-3075**

**AUTOS FOR SALE
6070**

2003 JETTA GLS
1.8L turbo, tip-tronic
auto trans., 91K
miles, \$7800/best.
734-891-1416

Buy it! Sell it!
Find it!
in HERITAGE
CLASSIFIEDS
1-877-888-3202

**BUICK
6012**

CENTURY 1999 pwr.
windows/locks,
cruise, runs great
first 1975 takes
734-255-8020

**CHRYSLER
6015**

PACIFICA, '04,
Excellent condition,
Only 25K mi. Must
see! \$11,550
734-676-7079

**PT Cruiser touring,
2007, 22k, warrant-
y loaded, \$10,800
/best. 734-281-2355**

**SEBRING 2005 4
door, 48K miles, ext.
warranty, priced un-
der blue book, great
condition \$9900
313-999-5324**

**JEEP
6021**

**JEEP WRANGLER
1987**
Good Condition.
\$3,500
734-626-1399

**Autos for Sale
6020**

**MERCURY
6024**

**MONTEGO PRE-
MIER 2007, 14k, like
new, factory warranty,
\$15,900/off
734-281-2355**

**PONTIAC
6026**

1995 GRAND Prix,
runs great, clean,
fully loaded,
\$2000/best.
313-433-6502

**AUTOS WANTED
6030**

**TOP \$ paid for
junk cars. \$100 &
up. Free towing.
OPEN 7 DAYS
7 a.m. - 8 p.m.
734-223-5581
517-605-6388**

**BUDGET AUTOS
UNDER \$2,000
6035**

**\$500! POLICE
Impounds! Cars from
\$500! For listings
800-495-0660 xN134**

**PLYMOUTH VOYAG-
ER 1991 mini van, 4
cylinder, auto, 7
pass., runs great!
\$1750. 734-649-3887**

**MOTORCYCLES/ATV
6070**

**CASH PAID for excel-
lent, original & old
motorcycles, 313-277-
0027 or 734-397-0307**

**RV/TRAILERS
6090**

2007 AMERICAN 18
ft. car hauler, great
condition, DOT
compliant, \$1350 or
best, 734-642-5895

**RV/TRAILERS
6090**

**TRAVEL SUPREME
5th wheel trailer, 36',
1996, 3 slide outs
for lots of room.
\$18,000.
734-626-1399**

**TRUCKS
6090**

1990 FORD F150
XLT Lariat, ext. cab,
ext. bed, 66K miles,
no rust, gar. cap.
\$4000. 313-386-5138

1994 DODGE RAM
RUNS GOOD!
bed lid, new tires,
\$2500 734-771-2558

'97 GMC 1500, ext.
cab, V-8, auto, 81K
mi, Good condition,
\$3600 obo.
734-341-2676

**CHEVY S-10, '98, V6,
automatic, 91K, no
rust, very clean, Sen-
ior owned, \$2900
734-934-8384**

**FAST CASH
Sell Classified!**

**MOTORCYCLES/ATV
6070**

**HERITAGE
CLASSIFIEDS
GET
RESULTS
RESULTS
RESULTS**
1-877-888-3202

**MOTORCYCLES/ATV
6070**

**GEICO
Motorcycle**

CALL FOR A FREE RATE QUOTE
1-800-44-CYCLE • geico.com • or call your local office

**USED
CARS**

02' MERCURY
Sable LS \$8,431

02' MERCURY
Mountaineer AWD
..... \$10,900

99' JEEP GRAND
CHEROKEE Laredo 4wd
..... \$9,900

98' NISSAN
Pathfinder 4wd
..... \$6,977

05' FORD FOCUS
ZX4 SES \$10,450

00' FORD
Windstar \$3,995

05' FORD Taurus SE
3 to choose \$12,900

04' CHEVY
Colorado LS, \$14,775

05' CHEVY
Malibu LS ... \$11,675

04' CHRYSLER
300M \$13,970

05' DODGE Ram
2500 SLT \$24,900

03' E-250
Cargo Van ... \$13,590

05' ESCAPE
XLT \$14,969

06' MERCURY
MOUNTAINEER
AWD \$21,900

05' FORD
Explorer Lmt
..... \$20,900

05' FORD
F150 FX4 \$23,974

04' FORD
F150 FX4 \$18,723

06' FORD
F150 Lariat... \$24,900

05' FORD
F150 STX \$17,975

06' FORD
F250 4WD ... \$24,900

05' FORD F250
SE 4WD \$29,670

06' FORD F350
SC 4WD \$36,900

05' FORD F350
CC 4WD \$28,775

05' FORD
F350 Diesel . \$35,900

**02' MERCURY
Sable LS \$8,431**

**02' MERCURY
Mountaineer AWD
..... \$10,900**

**99' JEEP GRAND
CHEROKEE Laredo 4wd
..... \$9,900**

**98' NISSAN
Pathfinder 4wd
..... \$6,977**

**05' FORD FOCUS
ZX4 SES \$10,450**

**00' FORD
Windstar \$3,995**

**05' FORD Taurus SE
3 to choose \$12,900**

**04' CHEVY
Colorado LS, \$14,775**

**05' CHEVY
Malibu LS ... \$11,675**

**04' CHRYSLER
300M \$13,970**

**05' DODGE Ram
2500 SLT \$24,900**

**03' E-250
Cargo Van ... \$13,590**

**05' ESCAPE
XLT \$14,969**

**06' MERCURY
MOUNTAINEER
AWD \$21,900**

**05' FORD
Explorer Lmt
..... \$20,900**

**05' FORD
F150 FX4 \$23,974**

**04' FORD
F150 FX4 \$18,723**

**06' FORD
F150 Lariat... \$24,900**

**05' FORD
F150 STX \$17,975**

**06' FORD
F250 4WD ... \$24,900**

**05' FORD F250
SE 4WD \$29,670**

**06' FORD F350
SC 4WD \$36,900**

**05' FORD F350
CC 4WD \$28,775**

**05' FORD
F350 Diesel . \$35,900**

**CALL,
STOP BY
OR CHECK
US OUT
AT...**

www.PalmerFord.com

**PALMER
CHELSEA, MI
222 South Main St
Chelsea, Michigan 48118
(800) 697-8819**

**EXTRA WHEELS?
Watch them roll away
with an ad in Heritage
Classifieds!
1-877-888-3202**

CONNECTING

Major employers know that the Classifieds
are the best way to reach a wide audience
of potential employees, and that's why
you'll find hundreds of local job listings
every week in the
Heritage Newspapers Classifieds.

JOB

Job seekers turn to the Classifieds
for the most comprehensive roundup
of local job opportunities. Find the
qualified applicants you need through
the Heritage Newspaper Classifieds.
Advertising a job opening with us is
affordable, fast and easy.

Heritage Newspapers Classifieds

Make your connection.

1-877-888-3202

Fax: 1-877-21-FAXUS

**Autos for Sale
6020**

**Autos for Sale
6020**

**Autos for Sale
6020**

**Autos for Sale
6020**

**Autos for Sale
6020**

**Autos for Sale
6020**

**Autos for Sale
6020**

**Autos for Sale
6020**

**Autos for Sale
6020**

**Autos for Sale
6020**

**Autos for Sale
6020**

**Autos for Sale
6020**

**Autos for Sale
6020**

**Autos for Sale
6020**

**Autos for Sale
6020**

**Autos for Sale
6020**

**Autos for Sale
6020**

**Autos for Sale
6020**

**Autos for Sale
6020**

**Autos for Sale
6020**

**Autos for Sale
6020**

King Crossword
Answers

Solution time: 25 mins.

L	A	S	H	E	G	G	S	K	E	W
O	B	O	E	R	A	N	H	E	R	E
K	E	Y	L	A	R	G	O	A	Y	L
I	T	A	L	I	A	M	E	M	B	E
I	N	K	S	U	B	P	O	A	C	H
D	E	E	P	M	A	S	O	R	S	O
S	T	Y	L	E	G	A	B	D	I	P
L	E	A	P	I	R	E				
A	V	I	A	T	E	D	A	N	C	E
R	A	G	S	K	E	Y	S	T	O	N
A	S	H	E	O	N	E	E	M	I	T
M	E	T	S	E	D	S	R	E	D	S

Palmer Ford/Mercury
would like to welcome

NORMA FILLYAW
back to our
Sales Department

Norma has been in the car
business for 14 years. Stop
by or call Norma for all of your
new or used vehicle needs.

www.PalmerFord.com

PALMER
CHELSEA, MI
222 South Main Street • Chelsea
(888) 475-1301

Reinhart Realtors.com

Charles Reinhart Company Realtors

#1 in Washington County for 36 Years!

Ypsilanti Popular 2 bedroom
Georgetown ranch condo with
attached garage. \$150,000. Debbie
Leunheuser 734-323-7067. 734-
669-4532. #2615807

Chelsea Beautiful 10 acres, wood-
ed & open building site. Chelsea
Schools. \$95,000. John Preston
734-368-7878. 734-433-2196
#2717080

Dundee 3 bedroom ranch in quiet
country setting, just minutes from
Cabela's. \$124,900. Diane Hovatter
734-323-3890. 734-669-4547
#2714486

Gregory Nice duplex. Each unit has
2 bedrooms, 1 bath, and 1 car
garage. \$169,000. Deborah
Engelbert 734-368-3683. 734-433-
2183. #2710889

Grass Lake Nice brick building
with many updates and uses in
downtown Grass Lake. \$159,900.
Jeff Kilink 734-475-9600. 734-433-
2186. #2800432

Stockbridge Outstanding ranch on
2.62 acres. Country location, 1 mi
from Stockbridge. \$203,500. Bill
Darwin 734-475-9771. 734-433-
2182. #2715709

Chelsea 3 bedroom, 2 bath house
with 2 car garage and private patio
on a corner lot. \$199,900. Vickie
Matthews 734-646-8218. 734-433-
2193. #2716706

Saline 3 bedroom, 3 bath home.
Great location w/full walkout, large
deck & patio. \$249,900. Michael St.
Clare 734-709-1209. 734-669-
4550. #2712727

Chelsea 4 bedroom, 2.5 bath
on a full acre lot with two master
suites. \$260,000. Richard Taylor
734-223-5666. 734-433-2601.
#2800118

Saline Attractive 4 bedroom, 2.5
bath home with 1st floor master
suite, 3 car gar. \$359,000. Sue
Rushlow 734-216-1161. 734-669-
4524. #2615538

Dexter Stunning Dexter duplex,
pool, river access, 2 bedrooms, 15
min. to A2. \$275,000. Jackie Wright
734-645-4331. 734-669-5837
#2704662

Saline Custom built hill-top home
on a full acre lot with two master
suites. \$387,000. Tammi Ebenhoeh
734-276-4663. 734-669-5910.
#2712025

E. Stadium: 971-6070 • W. Stadium: 866-0300 • Green Rd: 747-7777 • Saline: 429-9449 • Chelsea: 475-9800 • Ypsilanti: 460-4300 • Grass Lake: 517-622-3737

See all our listings and open houses at: **www.reinhartrealtors.com**

ART MOEHN HONDA
In Jackson

2008 Honda Ridgeline RT
\$24,999
or just
\$36/mo
w/ \$1999
due at signing

2008 Honda Pilot V6
\$24,999
or just
\$36/mo
w/ \$1999
due at signing

**2004 HONDA
PILOT EX**
4x4, 8 passenger, alloy
wheels, full pwr., very clean
NOW
\$15,550

**2004 HONDA
ACCORD EXL**
Navigation, XM radio,
V-6, leather, alloy wheels
NOW
\$16,970

**2007 HONDA
CIVIC EX**
2 dr., moonroof, alloy wheels,
5 spd., only 8200 miles
NOW
\$16,810

**2006 HONDA
CIVIC LX**
4 dr., auto, PW, PL,
keyless entry, 38 mpg.
NOW
\$13,950

shop on-line at www.artmoehn.com

art moehn
HONDA
888-888-8887

NEED HELP? CALL A LOCAL PROFESSIONAL FROM OUR

Professional Services Directory

PLACE YOUR AD TODAY!
1-877-888-3202

**Child Care
7110**

AT LYNN'S Country Day Care lots of love & attention. Call 734-663-8734

CLASSIFIED IS one of the best single sources for selling items, seeking jobs, finding housing, meeting new people and more.

**Cleaning/
Janitorial Services
7130**

HOUSE CLEANING, hard

www.edwardjones.com

Talk
2008

KEEP MORE OF WHAT YOU EARN

YOUR GUIDE TO LOWER TAXES

Many Americans will pay more in taxes in 2008 than they will for food, clothing and housing combined. This issue of *Tax Talk* offers information and strategies that may help you to pay less in taxes while also investing toward your financial goals.

This issue of *Tax Talk* is compliments of your local Edward Jones financial advisors:

Denise R. Bauer
Chelsea, MI 48118

Deb Bauer
Chelsea, MI 48118

James Koltowski
Chelsea, MI 48118

Dave Werman
Dexter, MI 48130

Edward Jones
MAKING SENSE OF INVESTING

Celebrate Tax Freedom Day Sooner in 2008

Last year, Americans celebrated Tax Freedom Day on April 30 — the day when, according to the Tax Foundation's annual calculation, most taxpayers earned their first tax-free dollar of the year. To help your personal Tax Freedom Day arrive earlier in 2008, consider:

1. Contributing more to an IRA and your employer-sponsored retirement plan. IRAs offer the potential for tax-deferred growth and may offer tax-free withdrawals.¹ With most employer-sponsored retirement plans, you can contribute using pretax dollars that have the potential to grow tax deferred.

2. Including dividend-paying stocks² in your portfolio. For most, qualified dividends are taxed at a maximum of 15%,³ rather than regular income tax rates that go as high as 35%.

3. Adding municipal bonds. You won't pay federal taxes on interest you receive, and you may avoid paying state and local taxes, too.⁴

¹ Distributions of earnings from a Roth IRA could be subject to taxes and a 10% penalty if the account is less than five years old and the owner is under age 59½.

² Stocks are subject to market risks, including the potential loss of principal invested, and may not distribute dividends. Dividends can be increased, decreased or totally eliminated at any point without notice.

³ The tax rate is 5% for those in the 10% and 15% income tax brackets. The reduced rate is in effect until Dec. 31, 2010, and does not apply to dividends from real estate investment trusts (REITs) and certain foreign equity investments.

⁴ May be subject to the alternative minimum tax.

Tax considerations should not be the sole basis for investment decisions.

Edward Jones does not offer tax or legal advice. Please consult your tax and legal professionals regarding your specific situation.

30 Million

The number of identity theft victims in the past five years.*

Equifax, Experian and TransUnion can provide a free copy of your credit report once every 12 months. Make sure you check up on your credit report at tax time. Visit annualcreditreport.com or call 1-877-322-8228 for more information.

*Source: Federal Trade Commission and Better Business Bureau.

FIGHT IDENTITY THEFT THROUGH AWARENESS

Having all of your financial documents in one place during tax season can serve as a reminder of the simple things you can do to safeguard your information:

Shred unwanted financial documents and papers with personal information.

Protect your Social Security number.

Don't give out personal information over the phone, through the mail or on the Web to anyone you don't know.

Never click on links sent in unsolicited e-mails.

Don't use an obvious password.

Keep your personal information at home in a secure place.

Notify your credit card company if you'll be travelling internationally.

We are committed to safeguarding our clients' personal and financial information. If you encounter a suspicious e-mail, Web site or pop-up window claiming to be affiliated with Edward Jones, contact your financial advisor immediately.

Taxes vs. Other Expenses

HOW DO THEY COMPARE?

You work hard for your money. In fact, Americans work a significant number of days each year to pay for expenses. However, none are greater than taxes.

For many, taxes are a regular part of our lives and work. We can be taxed when we work, and when we make purchases. In addition to

federal income taxes, there are state taxes, personal property taxes, sales taxes and capital gains taxes, just to name a few.

According to the Tax Foundation, Americans will work longer to pay for taxes (120 days) than they will for food, clothing and housing combined (105 days). Since



Did You Know?

In 2007...

There were 133,917,068 individual U.S. tax returns filed.

The IRS received nearly 80 million tax returns through e-file.

More than 22.6 million returns were e-filed by taxpayers doing their own returns.

The IRS directly deposited more than 61.4 million refunds, up 8% from last year.

Incorrect reporting of capital gains accounted for part of an estimated \$345 billion in unpaid taxes.

Source: IRS, 2007.

DAYS AMERICANS WORK TO PAY FOR EXPENSES

Calendar Year 2007

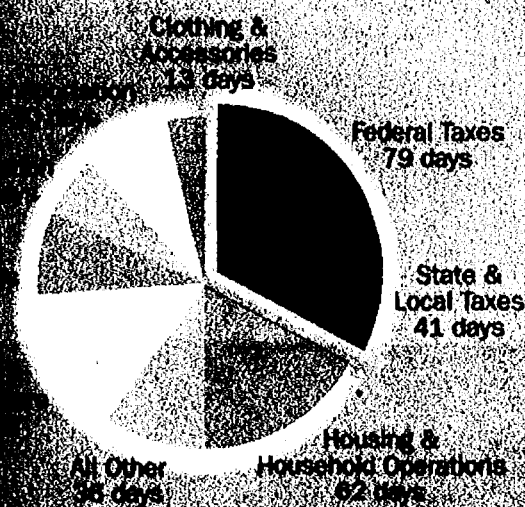

1986, taxes have cost more than these basic necessities, and Americans will work longer to afford federal taxes alone (79 days) than they will to afford housing (62 days).*

Call your local Edward Jones financial advisor to discuss how reducing your taxes may help you reach your financial goals.

*Source: The Tax Foundation, 2007. www.taxfoundation.org

STATE-LOCAL TAXES AND RANKINGS IN 2007

Did you know that taxes now take nearly 33% of the nation's income? Tax burdens by state can vary considerably. Nearly 11% of the nation's income goes to state and local taxes. The map at right shows how your state compares.

Map Source: Tax Foundation calculations based on data from the Bureau of Economic Analysis and the Census Bureau in the U.S. Department of Commerce.

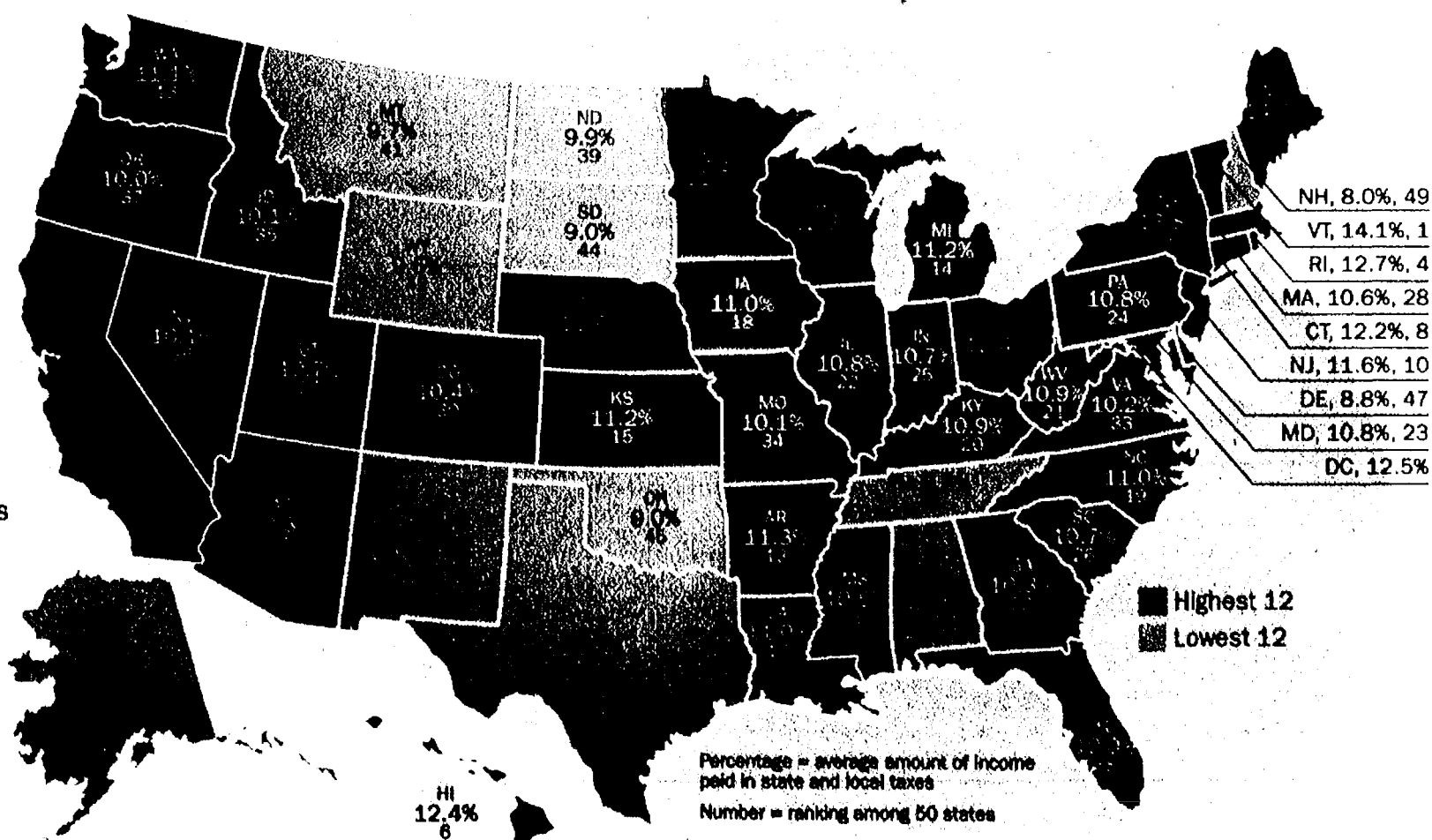

ANOTHER WAY YOU CAN HELP DEFER TAXES

Fixed annuities are designed to help save for retirement by allowing tax-deferred money to accumulate.

How They Work

When you invest in a fixed annuity, you pay a lump sum to an insurance company. The insurance company then guarantees you a fixed rate of interest over a specific period of time.

You may then choose to take the interest or let it accumulate on a tax-deferred basis, meaning you pay no taxes on the interest until you withdraw it:

Withdrawals taken prior to age 59½ may be subject to a 10% federal tax penalty. Surrender penalties are usually assessed if you withdraw all or a portion of your principal during the guarantee period. Such withdrawals may also be subject to a market value adjustment. Some fixed annuities provide waivers for surrender charges under special circumstances, such as a nursing home stay. Guarantees are based on the claims-paying ability of the issuing company.

With So Many Choices, Why Choose to Pay More Taxes?

If you're tired of having your investments taxed, you may want to consider investing in municipal bonds,¹ also called "muni" bonds. Income from muni

bonds is usually exempt from federal taxes. And in some cases, your interest may be exempt from state and local income taxes.

Including muni bonds in your investment portfolio also can help:

- Provide a consistent income stream for the life of the bond
- Potentially cushion stock market fluctuations
- Diversify your portfolio²

Look Beyond the Stated Interest Rate

Although muni bonds appear to offer lower rates when compared to taxable investments, tax-free income can make a big difference to your bottom line. Consider the yields illustrated in the chart.

1 May be subject to the alternative minimum tax. Yield and market value may fluctuate if sold prior to maturity. The amount received from the sale of these securities may be less than the amount originally invested. Call features should also be considered. Any bonds called prior to maturity result in reinvestment risk for the bond owner.

2 Diversification does not guarantee a profit, nor does it protect against loss in a declining market.

HOW TAX-FREE MUNI BONDS WORK

		YOUR MARGINAL TAX BRACKET				
		15%	25%	28%	33%	35%
Yield on Tax-Free Bond	Yield on Taxable Bond (Before Tax)					
3.00%	=	3.53%	4.00%	4.17%	4.48%	4.62%
3.50%	=	4.12%	4.67%	4.86%	5.22%	5.38%
4.00%	=	4.71%	5.33%	5.56%	5.97%	6.15%
4.50%	=	5.29%	6.00%	6.25%	6.72%	6.92%
4.75%	=	5.59%	6.33%	6.60%	7.09%	7.31%

The taxable equivalent yield is the interest you would need to earn on a taxable bond to equal the same yield a tax-free municipal bond provides.

Source: Edward Jones. This example does not represent rates currently available and does not illustrate the effect of state and local taxes or the alternative minimum tax.

OUR INVESTMENTS & SERVICES

- | | |
|---|---|
| <p>Annuities
Bonds
Business Retirement Plans
Cash Management Programs
Certificates of Deposit
Education Savings Plans
Equity Investments
Equity Research
Estate Considerations and Trust Services¹
Financial Calculators</p> | <p>Individual Retirement Accounts
Insurance
Investor Education Programs
Managed Account Program²
Monthly Investing Programs³
Mutual Funds
Online Account Access
Portfolio and Retirement Plan Reviews
Retirement Plan Rollovers and Consolidation</p> |
|---|---|

1 Trust and/or investment advisory services are provided by Edward Jones Trust Company, an affiliate of Edward D. Jones & Co., L.P. (Edward Jones), a registered broker-dealer. Edward Jones Trust Company and Edward Jones are subsidiaries of the Jones Financial Companies, L.L.P. Edward Jones Trust Company may use Edward Jones or other affiliates to act as a broker-dealer for transactions or for other services. Payments of such services generally will be charged as an expense to the trust and will not reduce the amount of fees payable to Edward Jones Trust Company. Edward Jones, its employees and financial advisors are not estate planners and do not offer tax or legal advice. You should talk with your tax or estate professional for more information regarding your particular situation.

2 Edward Jones is a dually registered broker-dealer and investment advisor. The Managed Account Program is an Edward Jones investment advisory product.

3 Systematic investing does not ensure a profit or protect against loss in declining markets.

Tax Talk is brought to you by:



Denise R. Bauer
Financial Advisor
1100 S. Main St.
Chelsea, MI 48118
(734) 475-3519
(800) 984-9261 Toll-free
(888) 833-6445 Fax



Deb Bauer
Financial Advisor
1100 S. Main St.
Chelsea, MI 48118
(734) 475-3519
(800) 984-9261 Toll-free
(888) 833-6445 Fax



Diane Kielisowski
Financial Advisor
134 W. Middle St., Suite B
Chelsea, MI 48118
(734) 475-3295
(877) 475-3295 Toll-free
(877) 296-6633 Fax



Dave Werman
Financial Advisor
3170 Baker Rd.
Dexter, MI 48130
(734) 426-5198
(888) 426-5338 Toll-free
(877) 222-9186 Fax

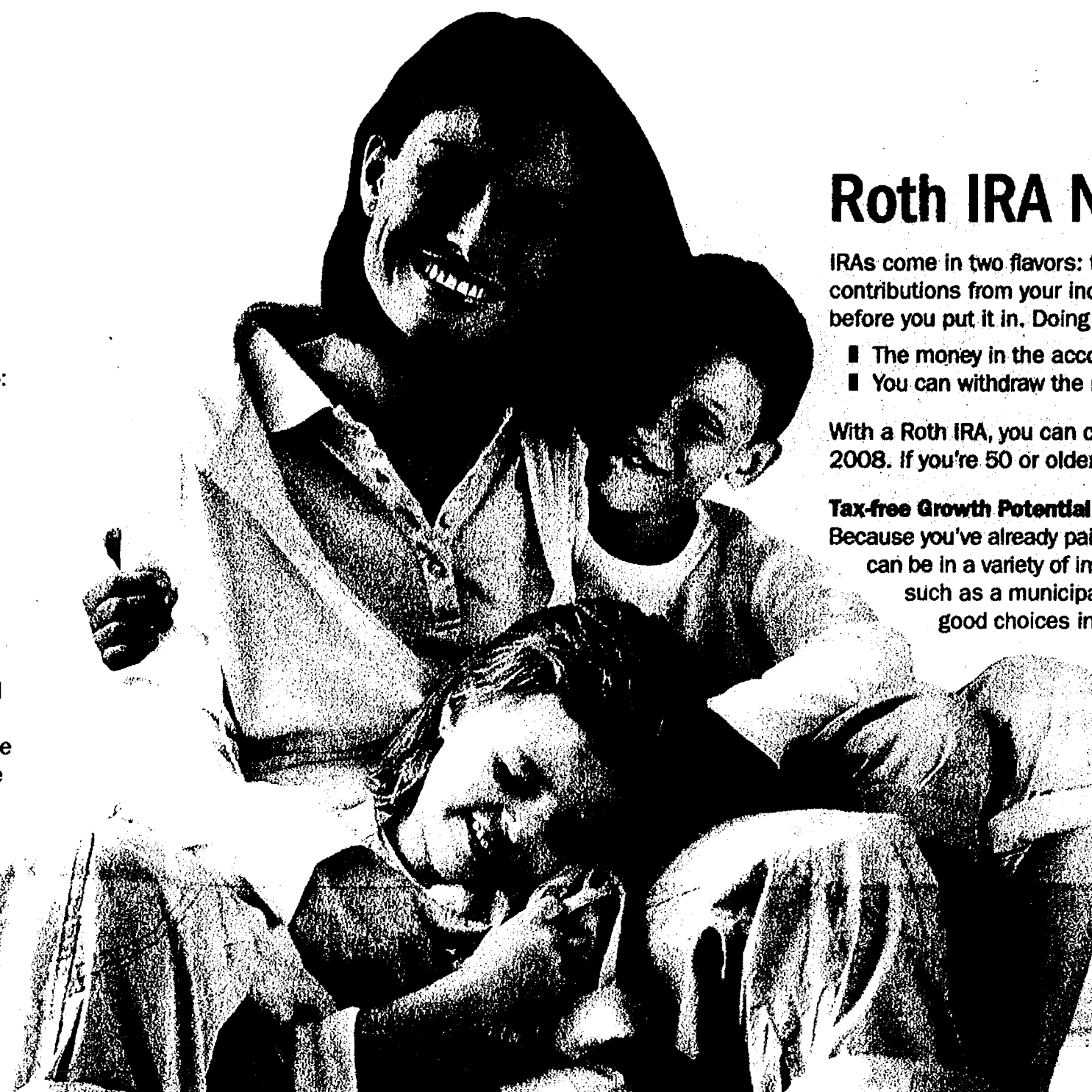

Roth IRA Now, Tax Free Later

IRAs come in two flavors: traditional and Roth. With a traditional IRA, you can generally deduct contributions from your income taxes. When you open a Roth IRA, you pay taxes on the money before you put it in. Doing so offers two main benefits:

- The money in the account has the potential to grow tax free.
- You can withdraw the money in retirement without paying federal income taxes.

With a Roth IRA, you can contribute up to \$4,000 of earned income for 2007 and \$5,000 for 2008. If you're 50 or older, you can put in another \$1,000 each year.

Tax-free Growth Potential

Because you've already paid taxes on your contribution, the money grows tax free. Plus your money can be in a variety of investments, but don't put it in anything that's already tax advantaged, such as a municipal bond. Equity investments that are taxed in a regular account can be good choices inside a Roth IRA.

Tax-free Withdrawals

If you've had the account for five years and are at least 59½ years old, you can withdraw the money without paying federal income taxes.* But you don't have to take withdrawals, so you can even pass a Roth IRA to your heirs tax free.

Certain income limits govern who can open a Roth IRA. And you'll want to be careful about taking early withdrawals to avoid any penalties that may apply. It's a good idea to talk with your local Edward Jones financial advisor to see if a Roth IRA is appropriate for you.

* Earnings distributions from a Roth IRA may be subject to taxes and a 10% penalty if the account is less than five years old and the owner is under age 59½.

Help Simplify Your Life at Tax Time

Many people start the new year resolving to make their lives simpler. One way to do this is by reducing the amount of tax paperwork you receive at the end of January.

Although having IRAs at several financial firms and 401(k) accounts at previous employers may feel right, it can be difficult

to keep track of where your money is invested. Plus, at tax time, multiple accounts usually mean multiple fees and multiple Form 1099s to review.

By consolidating your accounts, you can help solve all that. You can often make a direct transfer without incurring taxes or penalties when you bring your

accounts to Edward Jones. Plus, when you receive one statement, it's easier to determine whether you're properly diversified* and on track toward reaching your retirement goals.

* Diversification does not guarantee a profit, nor does it protect against loss.

1 In 5 People

The number who will pay the alternative minimum tax (AMT) by 2010. That's nearly every married taxpayer with an income between \$100,000 and \$500,000.

AMT is a separate tax system originally designed to ensure that "the wealthy" pay their fair share of taxes.

SUPPORT YOUR FAVORITE CHARITY

At tax time, you may be able to benefit from having donated to your favorite charity throughout the year.

Cash contribution — You can usually deduct your donations, but you must keep a record (such as a canceled check or a bank statement containing the charity name, the date and the amount) of each contribution or written documentation from the charity.

Appreciated stock — If you donate stock, it may be to your advantage to give the shares that have appreciated the most in value and would carry the highest tax if you sold them.

Regardless of how you support your favorite charity, remember to keep all receipts in case you plan to deduct your donations.

Make the Most of Your Retirement Plan

Your 401(k), 403(b), 457(b) or other employer-sponsored plan may be your largest retirement investment. Are you making the most of it? Follow these steps to help you get as many benefits as you can.

1. Participate early. The sooner you start investing, the more time your money has for potential growth and compounding.

2. Increase your contributions. In 2007, you can contribute \$15,500, and the catch-up contribution limit for those age 50 and over is \$5,000. Invest as much as you can each year, and contribute at least enough to qualify for any available employer match.

3. Diversify your investments. Spreading your investment dollars among stocks, bonds, mutual funds and other investments — a technique called diversification* — can help you reduce investment risks.



4. Avoid borrowing from the plan.

While many plans let you borrow against the value of your investments, we recommend that you leave your money in your retirement plan to help increase its growth potential.

*Diversification does not guarantee a profit, nor does it protect against loss.

CONSIDER TAX DIVERSIFICATION

Because tax laws change frequently, too much money in accounts with the same tax treatment could put your portfolio at risk. We suggest putting money in a variety of accounts, including:

Taxable investment accounts — When you control the assets in a taxable investment account, you decide when to buy and sell, and therefore when you incur most taxes.

Tax-deferred accounts — Traditional IRAs and 401(k)s offer a tax deduction now, but you pay taxes when you withdraw money in retirement.

Tax-free accounts — You pay taxes when you invest in a Roth IRA or Roth 401(k) but have the potential to withdraw the money tax free in retirement.

Diversification does not guarantee a profit, nor does it protect against loss.

DIRECTLY DEPOSITING YOUR TAX REFUND MAY HELP YOU REACH YOUR RETIREMENT DREAMS

2007 Adoption Tax Credit

If you have recently adopted a child or are in the process of doing so, you can receive a \$10,960 tax credit to help offset costs associated with adoption. In addition, check with your employer to learn whether it offers adoption assistance.

Contributing to an Edward Jones IRA just got a little easier. On 2007 tax returns, you can now instruct the IRS to directly deposit any tax refund into an IRA using Form 8888.

You can directly deposit your refunds into as many as three separate accounts, including checking, savings and retirement accounts (such as IRAs). And this split refund option is available whether you choose to file electronically or by mail. All you have to do is provide the necessary account and routing numbers.

Even if you use only a portion of it for retirement savings, your 2007 tax refund can help make it a little

easier to achieve your retirement dreams. For more details, call your local financial advisor.

AVERAGE REFUND AMOUNT

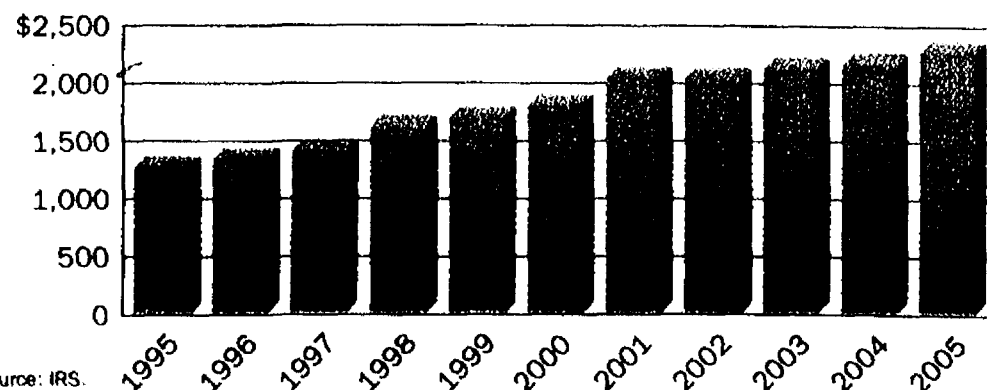

Source: IRS.

Earn Immediate Tax Benefits with a Traditional IRA

Looking for a way to potentially save on taxes today? Consider a traditional IRA. If you meet certain income requirements, you may be able to deduct any contributions on your taxes.

Reduce Current Taxes

Because you can deduct your contributions, it lowers your adjusted gross income level. This is the amount that you pay federal income tax on. Keep in mind that certain conditions apply regarding how much you can deduct. Below are the current contribution limits:

Taxes in Retirement

If you expect to be in a lower tax bracket when you retire, the distributions you take from a traditional IRA may be taxed at a lower rate than when you earned the income.

TRADITIONAL IRA CONTRIBUTIONS

Year	Limit	Catch-up*
2007	\$4,000	\$1,000
2008	\$5,000	\$1,000

*If you are age 50 or older, you can contribute up to an additional \$1,000 over the annual contribution limit.

Remember, because you get a tax deduction today, you'll have to pay taxes on the money you withdraw in retirement.

Tax Software Can Make Tax Time Easier

In the age of electronic records and files, tax software programs can help make the information-gathering process easier.

You may be able to download your brokerage account data electronically to Microsoft Money® or Quicken®. You also can retrieve information regarding your bank history and transactions, mortgages, credit cards and brokerage accounts.

You should be able to download important tax data from your brokerage accounts directly to Intuit's TurboTax® tax preparation software. TurboTax automatically inputs information in the appropriate sections of your federal income tax return and walks you through the steps necessary to complete your return.

DIVIDEND-PAYING STOCKS CAN LOWER YOUR TAX BILL

It's only natural to want investments that will work hardest for you. That's why we recommend investing in companies that have a history of paying qualified dividends.

Qualified dividends are taxed at 15%, depending on your income level. As a result, they may

get to keep more of your investment earnings come tax time.

Stocks that have a strong track record of increasing their dividends can potentially help you to fight against inflation and keep pace with the rising cost of living.

If you own dividend-paying stocks, you should receive Form 1099-DIV by the end of January. This form reports all dividends that were paid to you during the previous tax year from brokerage firms, mutual funds, companies and other entities.

Investments are subject to risk. An investment may rise or fall in value at any point, with or without notice. An investment will fluctuate in price and, when sold, may result in a loss of principal. The tax advantages of dividends are set to expire on Dec. 31, 2010, unless extended by Congress.

The Estate Tax

Nonmarital transfers —

The IRS currently allows a tax credit of \$780,800, so you can pass up to \$2 million free of estate taxes.* The limit increases to \$3.5 million in 2009.

ESTATE TAX APPLICABLE EXCLUSION AMOUNT

2007	\$2 million
2008	\$2 million
2009	\$3.5 million
2010	tax repealed
2011	\$1 million ¹

¹ 2001 law comes back into force if Congress doesn't act in 2010 to continue the repeal.

For more information, talk with your tax- or estate-planning professional.

.COM

TAX TALK on the Web

Interested in learning more about how your investments will affect your taxes this year? Visit the Edward Jones Web site at www.edwardjones.com/taxtalk for more information.

Tax Checklist

Use this checklist to help you gather important tax documents.

Employment & Income Data

W-2 form for 2007

- Unemployment compensation: Form 1099-G
- Miscellaneous income including rent: Form 1099-MISC
- Partnership, S Corporation & trust income: Schedule K-1
- Pensions and annuities: Form 1099-R
- Social Security/RR1 benefits: Form RRB-1099
- Alimony received

Homeowner/Renter Data

Mortgage interest: Form 1098

Sale of your home or other real estate: Form 1099-S

Real estate taxes paid

Financial Assets

May include forms 1099-B, 1099-DIV, 1099-INT, 1099-OID and 1099-R

If you hold certain investments in your portfolio, such as a collateralized mortgage obligation (CMO) or real estate mortgage investment conduit (REMIC), issuers have until March 17, 2008, to provide finalized tax reporting. Make sure you have finalized tax reporting forms before preparing your return.

Personal Property Tax

Expenses

- Gifts to charity
- Child care expenses
- Health Savings Account



MAKE SENSE OF CAPITAL GAINS AND LOSSES

It's important to understand capital gains and losses if you're looking for ways to possibly reduce your taxes.*

Capital Gains — Selling an investment for more than you paid for it creates a profit (capital gain), which is taxed differently based on how long you owned the investment.

Capital Losses — Selling an investment for less than the purchase price generates a capital loss.

Help Reduce Your Taxes

You can sell an investment at a loss to "offset" your capital gains. For example, if you sell investment ABC for a \$1,000 capital gain and then sell investment XYZ at a \$1,000 loss, you don't pay taxes on investment ABC.

Before making tax-related decisions, work with your tax professional and Edward Jones financial advisor.

HAVING MORE RETIREMENT ACCOUNTS IS NOT THE SAME AS HAVING MORE MONEY

There can be risk in having multiple retirement accounts. Without a single focus, it can be difficult to keep track of your investments and to see if you're moving toward your goals. At the very least, multiple accounts usually mean multiple fees.

To learn why consolidating your retirement accounts to Edward Jones makes sense, call your local financial advisor today.

* Edward Jones, its employees and financial advisors are not estate planners and do not offer tax or legal advice. You should talk with your tax, legal or estate professional for more information regarding your particular situation.

WE DELIVER

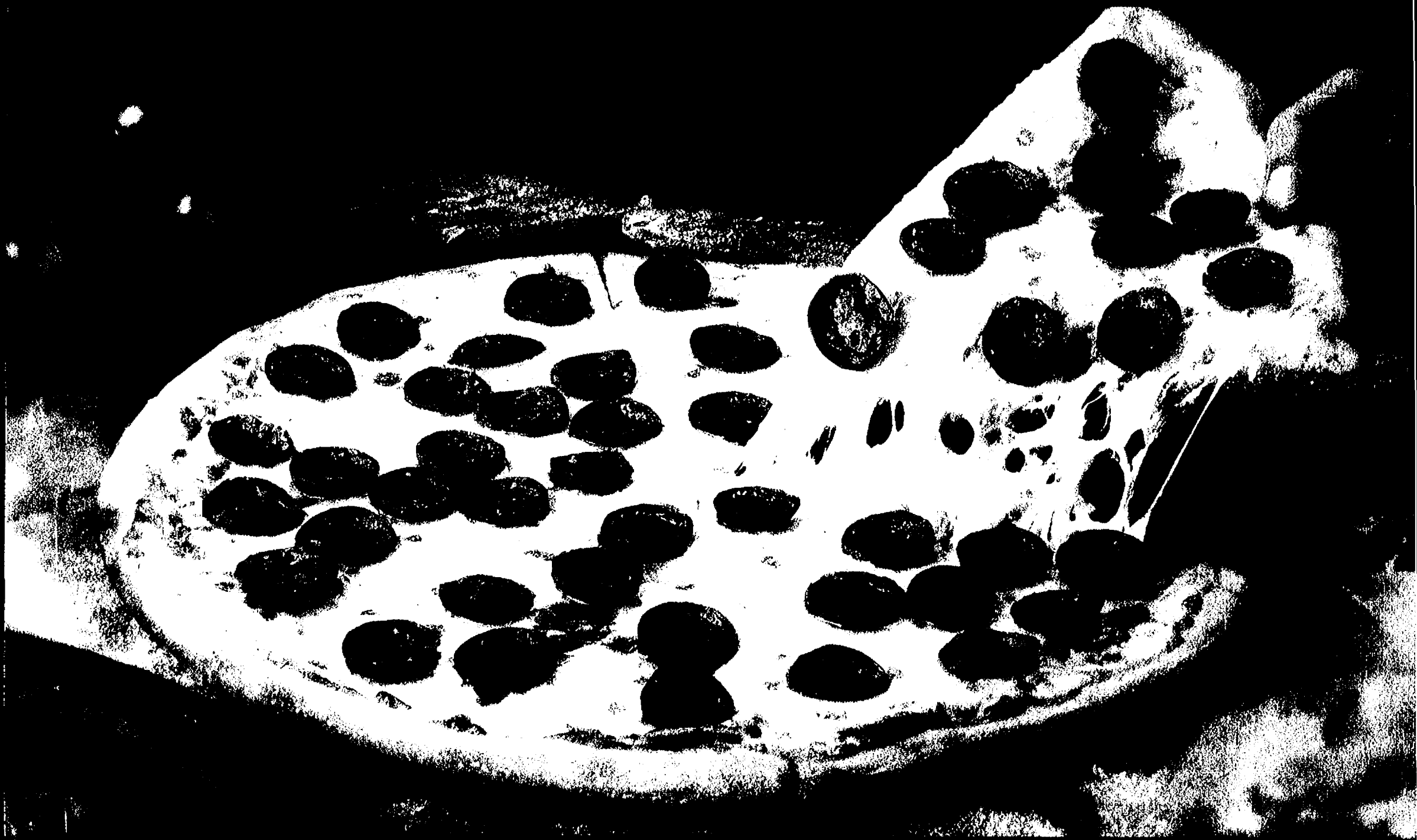

INTRODUCING THE JET'S[®] NY STYLE BOLD FOLD PIZZA
SO BOLD IT'S LIKE A CHEESE AND PEPPERONI
FISTFIGHT IN YOUR MOUTH.

Nothing compares to the
Award-Winning taste of Jet's!



LIFE IS SHORT. EAT BETTER PIZZA.

NY Style Bold Fold
6-Large Slices
With Mozzarella Cheese
& Spicy Pepperoni

\$9.99
for only

Add additional toppings for only \$1.49 each

8 Corner Pizza

Mozzarella Cheese & 1 Topping
Additional Toppings Only \$1.99



\$9.99



BLT

Mozzarella Cheese, Bacon, Lettuce, Tomato & Mayo.

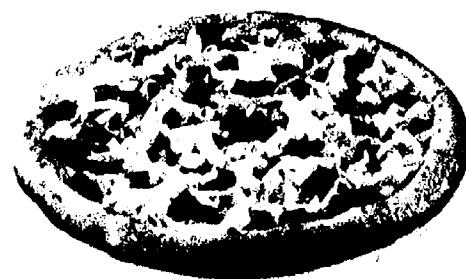

\$7.99 Small \$9.99 Medium \$11.99 Large



Medium Round

Mozzarella Cheese & 1 Topping

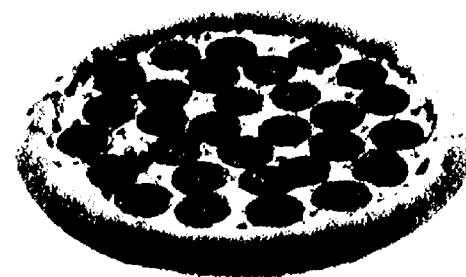

\$5.99



Delicious Deal-e-o

Mozzarella Cheese & 1 Topping

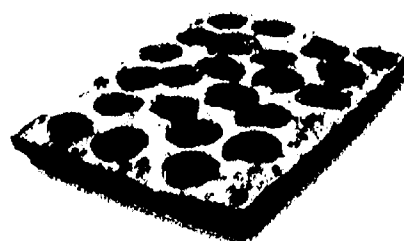

\$5.99 Small \$8.99 Large \$11.99 X Large



WE DELIVER

Add your favorite

SIDEKICK



\$5.49

Small Salad
Antipasto, Garden or Greek



\$5.49

Jet's Boat
Cheese & 1 Topping,



\$5.49

16 Pc. Jet's Bread™
Bacon or Pepperoni



\$6.49

Jet's Boneless Chicken
10 pc.



\$6.49

Jet's Wings
1lb. Italian, Hot & Spicy or BBQ



\$5.99

Deli Boat
Italian, Veggie, Steak, Tuna or Ham & Cheese

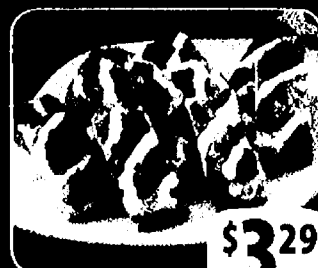

\$3.29

Cinnamon Stix
Stix that kick out the Cinnamon Jams



Dipping Cups
A must for all Pizzas

LIFE IS SHORT. EAT BETTER PIZZA.

**ANN ARBOR/
PITTSFIELD TWP.**
3127 Oak Valley Dr.
Ann Arbor Saline
& Waters Rd.
(734) 222-7544

BELLEVILLE
243 Main St.
(734) 697-7500

BROWNSTOWN
Telegraph & Sibley
(734) 229-1399

CANTON
Lilley & Warren
(734) 414-0831

Palmer Rd. & Haggerty
(734) 397-8700
45241 Cherry Hill Rd.
(734) 981-8500

CHELSEA
506 N. Main St.
(734) 433-9700

DEARBORN
Ford & Telegraph
(313) 274-2600
13735 West Warren
Warren & Schafer
(313) 584-1400

DEARBORN HEIGHTS
Telegraph, Between
Van Born And Mich Ave.
(313) 359-5387

DEXTER
7200 Dan Hoey Rd.
(734) 424-9810

FARMINGTON
Orchard Lake Rd.
& Grand River
(248) 442-8900

FLAT ROCK
Telegraph at
Huron River Drive
& (734) 783-0999

**GARDEN CITY/
WESTLAND**
Ford Rd. West of
Middlebelt
(734) 762-9800

LIVONIA
7 Mile & Farmington
(248) 473-3999

5 Mile & Middlebelt
(734) 266-9333

**NORTHVILLE TWP./S.W.
LIVONIA**
Five Mile & Haggerty
& (734) 420-9756

NOVI/NORTHVILLE
Novi Rd. & 8 Mile
(248) 449-5387

PLYMOUTH
Ann Arbor Rd. &
Sheldon Rd.
(734) 416-5385

PLYMOUTH/NORTHVILLE
47273 5 Mile Road
(734) 414-9800

REDFORD
SW corner of Plymouth
Rd. & Telegraph
(313) 533-5323

ROMULUS
35681 Van Born Rd.
(734) 728-5387

SALINE
715 W. Michigan Ave.
(734) 429-9700

SOUTHFIELD
9 Mile East of Telegraph
(248) 357-8300

**SOUTHFIELD/
BEVERLY HILLS**
Southfield N. of 12 Mile
(248) 905-5387

WESTLAND/S. LIVONIA
Wayne Btwn. Ford
& Warren
(734) 728-4400

WIXOM
Pontiac Trail & Wixom Rd.
& (248) 668-0606

YPSILANTI
1298 Anna J. Stepp
(734) 484-1900



Open til midnight Friday & Saturday at participating locations 1.08.C

So Many Flavors. So Little Time. Try Our TASTE-TASTIC CRUST.
Butter, Garlic, Romano, Poppy Seed, Sesame Seed, and Cajun.

Choose Your Combo

Your Choice of a 1 Topping Pizza, Order of Jet's Bread with Sauce, and a 2 Liter of Coke

Combo #1

Combo #3

Combo #2



\$11.49
Combo #1
Small

\$12.99
Combo #2
Medium

\$15.49
Combo #3
Large



BBQ Chicken

Grilled Chicken, Mozzarella Cheese, Red Onions, Bacon, and Sweet Baby Ray's BBQ Sauce.

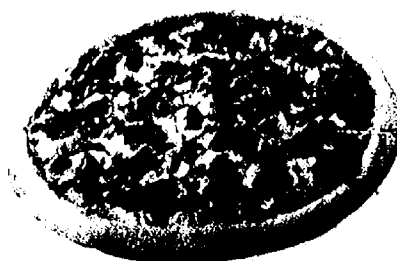

\$7.99
Small

\$9.99
Medium

\$11.99
Large



Pick Your Pac

1 Pizza with 2 Toppings, an Order of Jet's® Bread with Pizza Sauce, and a Antipasto, Garden, or Greek Salad.

Baby Pac: 1/2 pizza, 1/2 bread, 1/2 salad
Jet Pac: 1/2 pizza, 1/2 bread, 1/2 salad



\$14.99
Baby Pac

\$21.99
Jet Pac



Cracker Crust

with Mozzarella Cheese & 3 Toppings



\$7.99
Small

\$11.99
Large



SmartSource magazine



Great taste
is here to spray.

1 CALORIE
PER SPRAY

KEN'S

Born in a great Steak House.



MANUFACTURER COUPON

EXPIRES 3/2/2008

\$1.00 OFF

Any Ken's 7oz. Lite Accents Salad Dressing Spray!



Void if sold, exchanged or transferred. **RETAILER:** Ken's Foods will redeem this coupon in accordance with our redemption policy, copies available upon request. Invoices proving purchases of sufficient stock to cover coupons presented for redemption must be shown upon request. Cash value 1/100¢. Void where prohibited, taxed or restricted by law. Mail coupons to: Ken's Foods, Inc., CMS Dept. #41335, One Fawcett Drive, Del Rio, TX 78840.



MANUFACTURER COUPON

EXPIRES 3/2/2008

35¢ OFF

Any Ken's Dressing 16 oz. or larger



Void if sold, exchanged or transferred. **RETAILER:** Ken's Foods will redeem this coupon in accordance with our redemption policy, copies available upon request. Invoices proving purchases of sufficient stock to cover coupons presented for redemption must be shown upon request. Cash value 1/100¢. Void where prohibited, taxed or restricted by law. Mail coupons to: Ken's Foods, Inc., CMS Dept. #41335, One Fawcett Drive, Del Rio, TX 78840.

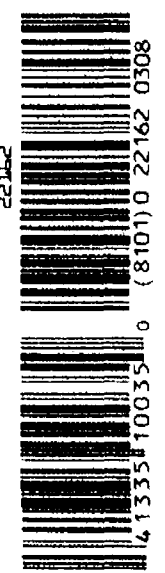

So Comfortable...You'll Never Want To Take Them Off

These may very well be the most comfortable shoes you'll ever slip your feet into. Not only are they totally constructed of imported plush polyester from heel to toe, they have a memory foam insole that conforms to the exact shape of your foot for ultimate comfort. If that's not enough, the top has a self closure that adjusts for an even more custom fit. Also features a flexible TPR "rubber" sole for sure footing and durability indoors or out. So comfortable you might forget you're wearing them. Hurry, order today and get **FREE SHIPPING AND HANDLING.**

Satisfaction Guaranteed or Return For Your Money Back

24 HOUR HEALTH SHOES

INDICATE NUMBER OF PAIRS ORDERED UNDER SIZE

#95021 Men's S (6-7)	#95022 Men's M (7½-8½)	#95023 Men's L (9-10)	#95024 Men's XL (11-12)
#95017 Ladies' S (5-6)	#95018 Ladies' M (6½-7½)	#95019 Ladies' L (8-9)	#95020 Ladies' XL (9½-10½)
Pr(s) 24 Hour Health Shoes @ \$16.97pr. \$		\$	
CA residents must add 7.25% sales tax \$		\$	
Shipping & Handling Add \$3.95		\$ FREE	
TOTAL \$		\$	

Please Print Clearly

Dept. 8057

☐ Enclosed is my check or money order payable to Dream Products, Inc.

Charge my: ☐ VISA ☐ MasterCard ☐ Discover®/NOVUS™ Cards

Card# _____ Exp _____

Name _____

Address _____

City _____ ST _____ Zip _____

Dream Products, Inc., 412 DREAM LANE, VAN NUYS, CA 91496

NEW DESIGN!

**24 HOURS
OF SOOTHING
THERAPEUTIC COMFORT**

*24 Hour
Health Shoes*
ONLY \$16⁹⁷

**FREE SHIPPING
& HANDLING**

**PERFECT FIT
EVERYDAY!**

Dept 8057 © 2007 Dream Products, Inc.

- Diabetes
- Blisters
- Tired Feet
- Bunions
- Swollen Feet

ADJUSTABLE — CUSTOM FIT



• REFRESH • REVITALIZE • INVIGORATE

**THE LONGER YOU WEAR THEM...
THE BETTER YOUR FEET WILL FEEL!**

www.DreamProductsCatalog.com (website offers may vary)

NON SLIP SAFETY SOLE IS EASY ON LEGS, KNEE & ANKLES!

NON SLIP SAFETY SOLE

SUPER BOWL™ SAVINGS SPECTACULAR

**PERMANENTLY
REMOVES
TOUGH STAINS!**

portable
**OXY
DEEP**
pod

GREAT FOR PET MESSSES!

Woolite
Tough love for your carpet

SAVE

\$1.00

on any Woolite® Carpet
and Upholstery Cleaner

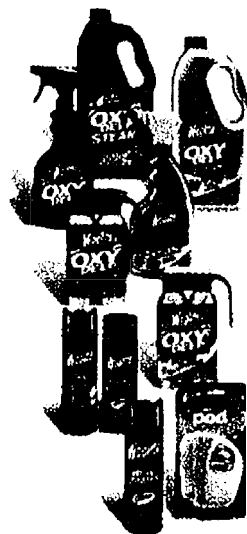

RETAILER: We will reimburse you for the face value of this coupon plus 8¢ handling provided it is redeemed by a customer at the time of purchase for the brand specified. Coupons not properly redeemed will be void and held. Reproduction of this coupon is expressly prohibited. (ANY OTHER USE CONSTITUTES FRAUD.) Mail to: Bissell Homecare, Inc., CMS Dept. #11120, 1 Fawcett Drive, Del Rio, TX, 78840. Cash value .001¢. Void where taxed or restricted. **LIMIT ONE COUPON PER ITEM PURCHASED.**

SUPER BOWL™ SAVINGS SPECTACULAR

SUPER BOWL™ SAVINGS SPECTACULAR

GOOD CALL



SCORE BIG WITH JOSÉ OLÉ!

Manufacturer's Coupon Expires 2/28/08

Save 75¢
On any **José Olé**

Taquitos or Mexi-Minis®
(12 oz. or larger)



CONSUMER: Redeem ONLY by purchasing the product indicated. May not be reproduced. Void if transferred to any person, firm or group prior to store redemption. You pay any sales tax. Any other use constitutes fraud. **LIMIT ONE COUPON PER PACKAGE PURCHASED.** **RETAILER:** Windsor Foods will reimburse the face value of this coupon, plus handling, if submitted in accordance with its redemption policy (available upon request). Mail to: Windsor Foods, CMS Dept. #73202, 1 Fawcett Drive, Del Rio, TX 78840. Cash value 1¢. Good only in USA APO's and FPO's. ©2008 Windsor Foods

AVAILABLE IN YOUR GROCER'S FREEZER

00820



5 73202 10075 0 (8100) 0 00820

SUPER BOWL™ SAVINGS SPECTACULAR

Try our softest!

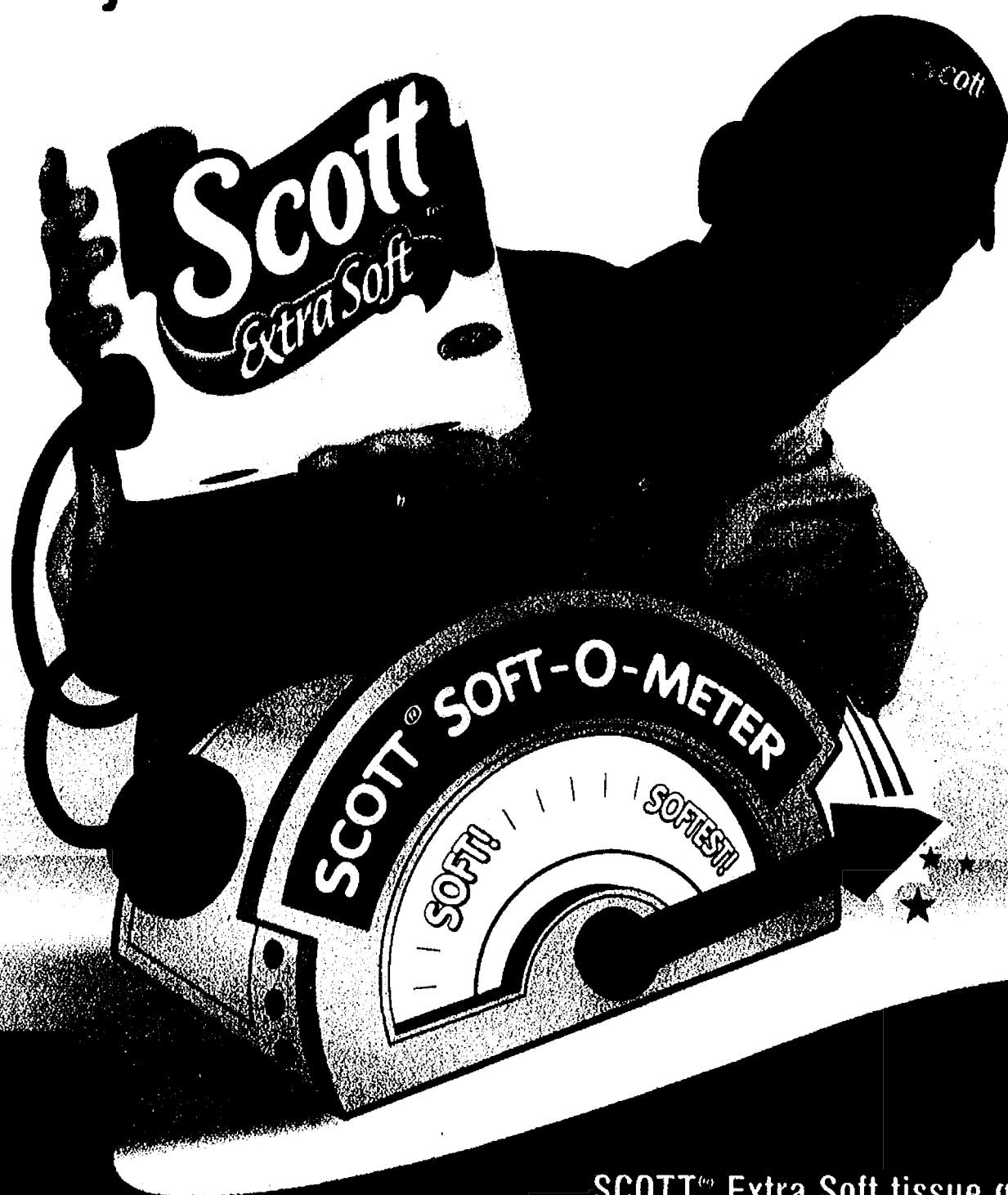

SCOTT[®] Extra Soft tissue gives
you softness *and* long-lasting rolls.
Now that makes sense!

Join Today!

Common Sense
COMMUNITY

Scott
Products

Discover great tips
and special offers!

It's all at ScottCommonSense.com

Kimberly-Clark

Manufacturer's Coupon Expires 02/24/01



SAVE 75¢

On **ONE (1) SCOTT[®]**
Extra Soft bath tissue
4-pack or larger

CONSUMER: May not be sold or auctioned or otherwise transferred or reproduced. Limit one coupon per purchase as specified above. Any other use is fraudulent.

RETAILER: Your redemption certifies compliance with K-C's Coupon Refund Policy (copies available upon request). K-C will pay you face value (actual retail price, or maximum value if indicated, if "free" offer) plus \$.08 handling fee per coupon. Send coupons and requests for policy to Kimberly-Clark, P.O. Box 880148, El Paso, TX 79858-0148. Void where prohibited or restricted. Cash value 1/20 cent. Good only in the 50 United States. ® Registered Trademark of Kimberly-Clark Worldwide, Inc. © 2007 KCWW BAD-2427 C-007101

476454

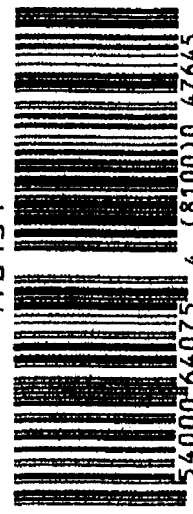

5

Try **SCOTT®** towels
and leave nothing behind!



Our unique ridges tackle messes

and soak-up spills leaving

surfaces clean & dry!

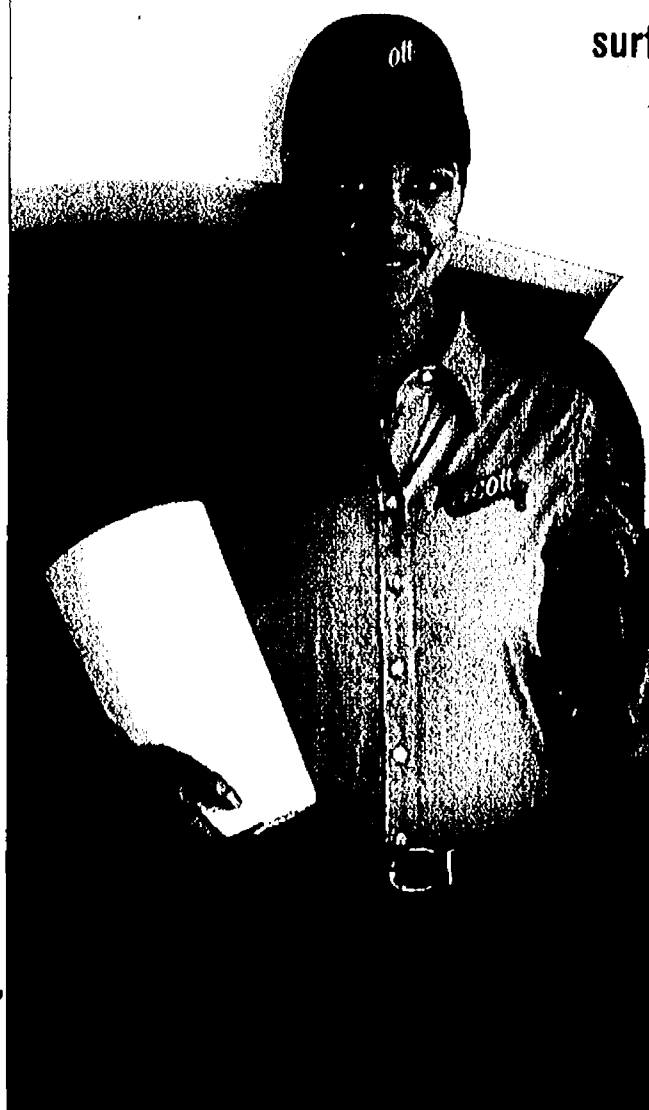

See them in action at **ScottBrand.com**

Kimberly-Clark

Manufacturer's Coupon

Expires 03/08/08



SAVE \$1.00

On any **FOUR (4)** or
more rolls of **SCOTT®**
paper towels

CONSUMER: May not be sold or auctioned or otherwise transferred or reproduced. Limit one coupon per purchase as specified above. Any other use is fraudulent.

RETAILER: Your redemption certifies compliance with K-C's Coupon Refund Policy (copies available upon request). K-C will pay you face value (actual retail price, or maximum value if indicated, if "free" offer) plus \$.08 handling fee per coupon. Send coupons and requests for policy to Kimberly-Clark, PO Box 880148, El Paso, TX 88588-0148. Void where prohibited or restricted. Cash value 1/20 cent. Good only in the 50 United States. ® Registered Trademark of Kimberly-Clark Worldwide, Inc.

© 2007 KOWW TAD-687 C-007314

343381

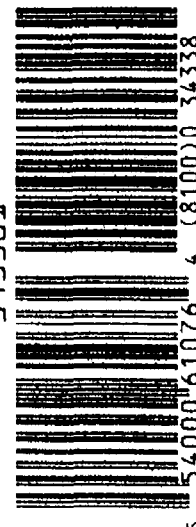

HUGGIES

— Supreme —

Shape Matters!

Shaped to fit
naturally so your
baby feels free!

They're super-absorbent,
yet 30% less bulky.*
Available in sizes
3, 4, 5 & 6.



Other Diapers

Kimberly-Clark

Manufacturer's
Coupon

Expires 2/10/08

Save \$1.00

Good on any
HUGGIES® Diapers



CONSUMER: May not be sold or auctioned or otherwise transferred or reproduced. Limit one coupon per purchase as specified above. Any other use is fraudulent. RETAILER: Your redemption certifies compliance with K-C's Coupon Refund Policy (copies available upon request). K-C will pay you face value (actual retail price, or maximum value if indicated, if "free" offer) plus \$0.08 handling fee per coupon. Send coupons and requests for policy to Kimberly-Clark, P.O. Box 880148, El Paso, TX 88588-0148. Void where prohibited or restricted. Cash value 1/20 cent. Good only in the 50 United States. ®Registered Trademark and ™Trademark of Kimberly-Clark Worldwide, Inc. © 2007 KCWW. Disney Elements © Disney. DAD-5647 C-007180

735021



5 36000 11076 5 (8100) 0 73502



Feel Cool When Wet!

Training Pants with Cool Alert® help them feel cool within seconds of becoming wet to help them learn to stay dry.

with Easy Open Sides — just in case!

Only PULL-UPS premium brand training pants have Easy Open Sides to help make potty training easier!



Kimberly-Clark

Manufacturer's Coupon

Expires 2/10/08

Save \$2.00

On any ONE (1) PULL-UPS® Training Pants (Jumbo Pack or larger)



CONSUMER: May not be sold, or auctioned, or otherwise transferred or reproduced. Limit one coupon per purchase as specified above. Any other use is fraudulent.

RETAILER: Your redemption certifies compliance with K-C's Coupon Refund Policy (copies available upon request). K-C will pay you face value (actual retail price, or maximum value if indicated, if "free" offer) plus \$0.08 handling fee per coupon. Send coupons and requests for policy to Kimberly-Clark, P.O. Box 880148, El Paso, TX 88588-0148. Void where prohibited or restricted. Cash value 1/20 cent. Good only in the 50 United States. ®Registered Trademark and ™Trademark of Kimberly-Clark Worldwide, Inc. © 2007 KCWW. Disney Elements © Disney, Disney/Pixar Elements © Disney/Pixar. C-007130, PLAD-937

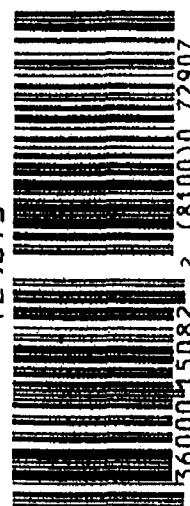

729073

5 36000 15082 2 (8100) 0 72907

Also Available

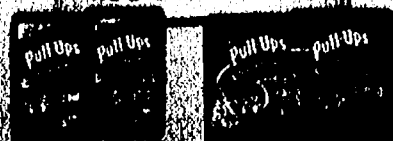

Life can be tough
on bottoms

Kleenex®
Cottonelle
BRAND

be kind to
your behind

Feel completely clean and fresh
with **Cottonelle Fresh®** Flushable
Moist Wipes – one kind thing you can do
for your behind.

(Totally!)

Manufacturer's Coupon Expires 02/23/08

Save 50¢

On COTTONELLE FRESH®
Flushable Moist Wipes in these sizes
• TWO (2) 42ct Tubs or Refills or
• ONE (1) 84ct Refill or Larger



724371

CONSUMER: May not be sold or auctioned or otherwise transferred or reproduced. Limit one coupon per purchase as specified above. Any other use is fraudulent. RETAILER: Your redemption certifies compliance with K-C's Coupon Return Policy (copies available upon request). K-C will pay you face value (actual retail price or maximum value if indicated, if "free" offer) plus \$0.08 handling fee per coupon. Send coupons and requests for policy to Kimberly-Clark, P.O. Box 880148, El Paso, TX 79888-0148. Void where prohibited or restricted. Cash value 1/20 cent. Good only in the 50 United States. ® Registered Trademark and * Trademark of Kimberly-Clark Worldwide, Inc. © 2007 KCWW. PCAD 167 C 002187

Kimberly-Clark



5 36000 67350 5 (8100) 0 72437

Cottonelle.com

FREE Box of Checks FREE Shipping & Handling FREE Custom Lettering

CHECKS
for only
\$5.50

Limited-time offer—for first-time Customers Only.



SAVE TIME!
Order by Phone

1-800-565-8332

Se habla español.

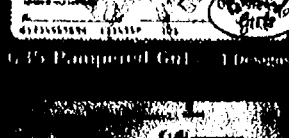
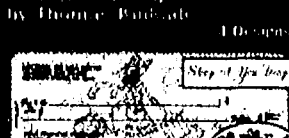
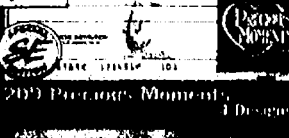
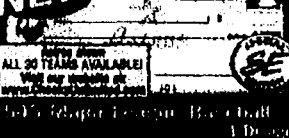
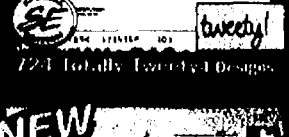
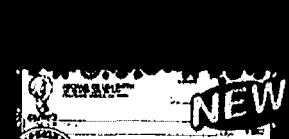
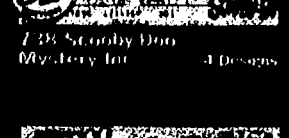
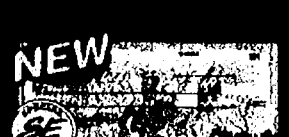
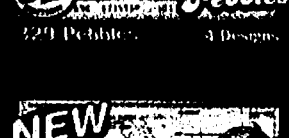
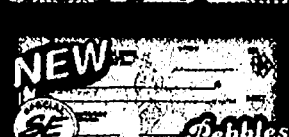
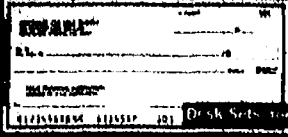
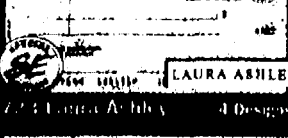
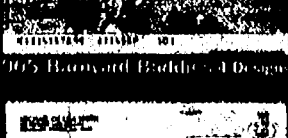
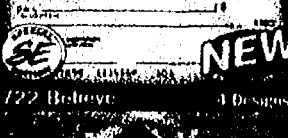
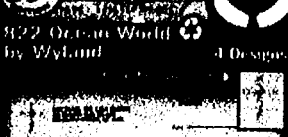
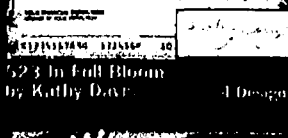
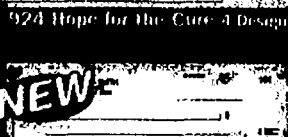
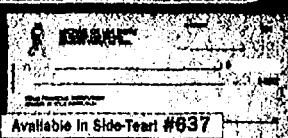
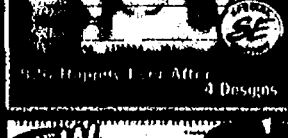
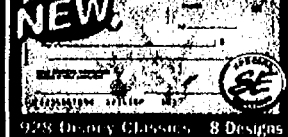
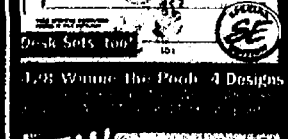
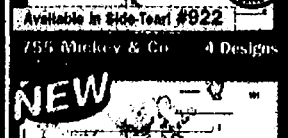
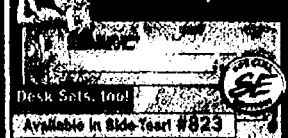
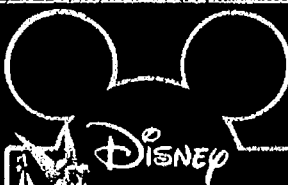

CHECKS UNLIMITED Order Form Offer expires January 15, 2003.

Check Design # **Check Start #**

MLB Team Name/Code *if applicable*

CHECK PRICES: MARK YOUR CHOICE(S) ☒ AND ENTER PRICE TOTAL BELOW
DESIGNER COLLECTION CHECKS OFFER AVAILABLE TO FIRST-TIME CUSTOMERS ONLY

ONE-PART	1 BOX	2 BOXES	4 BOXES	4th BOX IS
Duplicate	\$5.50 Regular \$10.95	\$11.00	\$18.50	FREE!
	\$6.50 Regular \$13.95	\$13.00	\$19.50	FREE!

ONE-PART	1 BOX	2 BOXES	4 BOXES	4th BOX IS
Duplicate	\$5.50 Regular \$13.95	\$11.00	\$18.50	FREE!
	\$6.50 Regular \$13.95	\$13.00	\$19.50	FREE!

CHECKS - PERSONAL DESK SET
Available in Nature's Majesty, Safety Check, Tinker Bell and Winnie the Pooh designs. 8" x 2.75" x .016"

ONE-PART	1 UNIT	2 UNITS	4 UNITS
Duplicate	\$300 \$29.00	\$600 \$50.50	\$1200 \$89.95

CHECK PRICE TOTAL FROM THE BOX(ES) YOU MARKED ABOVE \$

SIDE-TEAR CHECKS add \$1.00 per box **FREE 4TH BOX!** \$

SIX DESIGNS SHOWN ON THIS AD - SEE ALL SIDE-TEAR DESIGNS ONLINE!

CUSTOM LETTERING: ☐ **Arts & Crafts** ☐ **ARTISAN** ☐ **Calligraphy** **FREE!**

☐ **STANDARD (FREE)** ☐ **Concepto** ☐ **Script** ☐ **Indistinct** \$2.50

☐ **18834** Burgundy Checkbook Cover **add \$13.95** \$

☐ **68478** Burgundy Desk Set **add \$22.95** \$

ADDITIONAL CHECK REGISTER #04924 \$2.50 each \$

EZSHIELD™ CHECK FRAUD PROTECTION PROGRAM® \$1.95 per box/unit \$

SHIPPING & HANDLING Checks: \$2.65 per box/unit Covers: \$2.65 each **FREE!**

Save Time, Call NOW! 1-800-565-8332 **SUBTOTAL** \$

Sales Tax for delivery to CO 2.9% \$

TRACKABLE-GUARANTEED DELIVERY \$7.95 \$

Recommended (faster delivery after printing—checks only) Allow 4-10 business days.
No PO boxes. *Delivery times guaranteed in contiguous U.S. only.

KC: RNDS **ob: 1000** **TOTAL \$**

Name _____

E-MAIL _____

3 EASY WAYS TO ORDER...

Special offer for first-time Customers only.

1. PHONE Quick and easy. Call toll-free

1-800-565-8332

Se habla español. 2-box minimum and processing fee will apply.

Mention code RNDS to receive this special introductory offer.

2. INTERNET See all of our great designs online!

SAFE SECURE SITE

www.ChecksUnlimited.com

Enter code RNDS on the Shopping Cart page to receive this special introductory offer. 2-box minimum.

3. MAIL Send completed Order Form. Also include from same account:

1. Payment Check made out to Checks Unlimited.

2. Reorder Form from your existing check supply

OR a Voided Check. Note any changes.

3. Deposit Slip

Mail to: Checks Unlimited

PO Box 35630, Colorado Springs, CO 80935-3563

100% SATISFACTION GUARANTEE

This is a special offer for first-time Customers only. If you've ordered from Checks Unlimited before, call 1-800-565-8332 to take advantage of special offers exclusively for return Customers.

Based on a survey of mail order checks conducted by Equifax, an independent research firm.

Checks Unlimited

An Equifax Research Survey

Your checks should arrive in 2-3 weeks. Faster options available, including In-Plant Rush! Call for details.

Occasionally Checks Unlimited shares name, address, and other purchase information (not bank identifiers or account numbers) with direct mailers/catalog mailers providing consumer products/services or offering special promotions, and with non-profit organizations. If you do not want these mailings from other companies or if you would like to view our privacy policy, please call 1-800-565-8332.

Business and Computer Checks Available! Call for a FREE Brochure.

WARRANTY: EZSHIELD™ Check Fraud Protection Program®

(Patent Pending) Guard your checks from unauthorized use of up to \$25,000 for only \$1.95 per box. Underwritten by Lloyd's of London. See order form. To learn more, visit www.ezshield.net.

CHECKS UNLIMITED

1-800-565-8332

NEW

NEW

NEW

NEW

NEW

NEW

NEW

NEW

NEW

NEW

NEW

NEW

NEW

NEW

NEW

NEW

NEW

NEW

NEW

NEW

NEW

NEW

NEW

NEW

NEW

NEW

NEW

NEW

NEW

NEW

NEW

NEW

3.9%
APR**
until **2010**

12,000
Bonus Miles*

Travel

with no restrictions

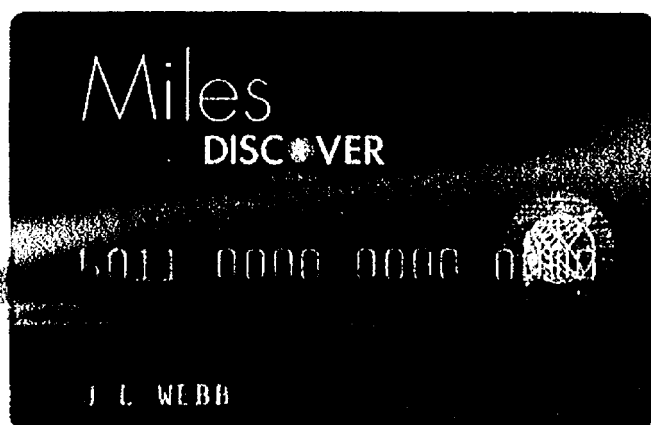

The **no annual fee** Miles by Discover® Card puts you in control. Book your own travel your way—with no advance bookings required and no blackout dates or restrictions. Period. Earn and redeem Miles faster with more options.

- Double Miles on up to \$3,000 in travel and restaurant purchases each year*
- One Mile for every \$1 on all your other purchases
- Unlimited Miles that never expire*
- Redeem for travel credits to your account, cash or gift cards from 80 brand-name Partners
- Comes with Platinum benefits and no annual fee!

Plus get a **3.9% APR**** on balance transfers until **January 2010**, and up to 12,000 Bonus Miles* in your first year.

Miles
by **DISCOVER**
CARD

**APPLY
NOW!**



miles.Discovercard.com



1-800-206-8854

Invitation Code: **DAGJ**

*Earn unlimited rewards on all purchases. Earn 2 Miles for each dollar you spend on your first \$3,000 in combined travel and restaurant purchases each year. In addition, earn 1 Mile for each dollar you spend on all other purchases, including combined annual travel and restaurant purchases in excess of \$3,000. Travel purchases are those made on airline tickets, hotel rooms, car rentals, cruises, tour operators and vacation packages purchased through travel agents, including online purchases. Restaurant purchases are those made at merchants classified as full-service restaurants, cafes, cafeterias and fast food locations. Miles have no expiration date; however, if your account is closed for any reason or inactive for 18 consecutive months or if you fail to make the Minimum Payment Due by the Payment Due Date for two consecutive billing periods, your Miles will be forfeited. Full terms and conditions, including redemption information, will be sent with your Card. Terms of 12,000 Bonus Miles Offer: Earn 1,000 Bonus Miles each calendar month you make a purchase for 12 months from the date your account is opened, with a cap of 12,000 Bonus Miles. We are not responsible for merchant delays in processing transactions. Bonus Miles will be applied within 8 weeks.

**Balance Transfer APR is 3.9% until the last day of the billing period ending during January 2010. Standard purchase APR 13.99%. Cash APR 23.99%. Default APR up to 28.99%. Min. fin. Chg. \$50. Cash transaction fee 3%, min. \$5. Balance transfer fee 3%, min. \$10. Rates as of November 1, 2007.

©2008 Discover Bank, Member FDIC

HUGGIES

Natural
Care

Gentle
tip-to-toe
care!



Gentle cleaning for your
baby's naturally healthy skin.

- Aloe & Vitamin E
- Hypoallergenic

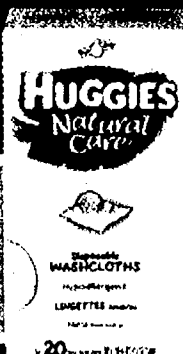

HUGGIES

Gentle
Care

Sensitive

Our
softest
ever!

Gentle and soft for
delicate newborn skin.



MANUFACTURER'S COUPON
EXPIRES 3/8/08

Kimberly-Clark

Save \$1.25

on any One HUGGIES®
Bath and Body product.



CONSUMER: May not be sold or auctioned or otherwise transferred or reproduced. Limit one coupon per purchase as specified above. Any other use is fraudulent. RETAILER: Your redemption certifies compliance with K-C's Coupon Refund Policy (copies available upon request). K-C will pay you face value (actual retail price or maximum value if indicated, if "free" offer) plus \$.08 handling fee per coupon. Send coupons and requests for policy to Kimberly-Clark, P.O. Box 880148, El Paso, TX 88588-0148. Void where prohibited or restricted. Cash value 1/20 cent. Good only in the 50 United States. © Registered Trademark of Kimberly-Clark Worldwide, Inc. © 2007 KCCWW. BWAD-217 C-007368

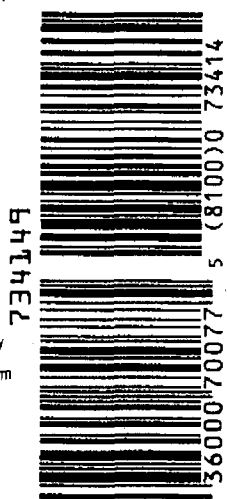

MANUFACTURER'S COUPON
EXPIRES 3/8/08

Kimberly-Clark

Save \$1.00

on any One HUGGIES®
Disposable Washcloths.



CONSUMER: May not be sold or auctioned or otherwise transferred or reproduced. Limit one coupon per purchase as specified above. Any other use is fraudulent. RETAILER: Your redemption certifies compliance with K-C's Coupon Refund Policy (copies available upon request). K-C will pay you face value (actual retail price or maximum value if indicated, if "free" offer) plus \$.08 handling fee per coupon. Send coupons and requests for policy to Kimberly-Clark, P.O. Box 880148, El Paso, TX 88588-0148. Void where prohibited or restricted. Cash value 1/20 cent. Good only in the 50 United States. © Registered Trademark of Kimberly-Clark Worldwide, Inc. © 2007 KCCWW. BWAD-217 C-007368

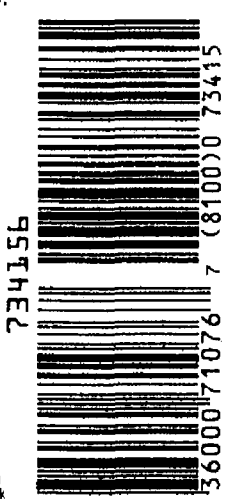

MANUFACTURER'S COUPON
EXPIRES 3/8/08

Kimberly-Clark

Save 75¢

on any One package of
HUGGIES® Baby Wipes
(64 ct. or larger).

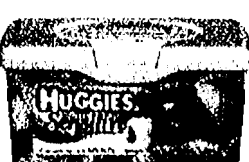

NOT SUBJECT TO DOUBLING

CONSUMER: May not be sold or auctioned or otherwise transferred or reproduced. Limit one coupon per purchase as specified above. Any other use is fraudulent. RETAILER: Your redemption certifies compliance with K-C's Coupon Refund Policy (copies available upon request). K-C will pay you face value (actual retail price or maximum value if indicated, if "free" offer) plus \$.08 handling fee per coupon. Send coupons and requests for policy to Kimberly-Clark, P.O. Box 880148, El Paso, TX 88588-0148. Void where prohibited or restricted. Cash value 1/20 cent. Good only in the 50 United States. © Registered Trademark of Kimberly-Clark Worldwide, Inc. © 2007 KCCWW. BWAD-217 C-007368

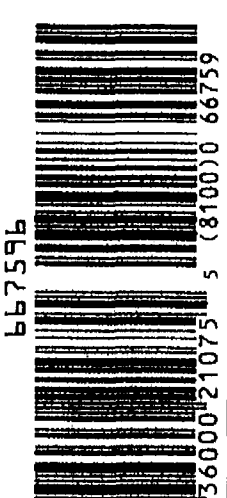

true comfort, how fitting! Kotex.

Our Leak Lock® System,
a unique dual-layer design,
helps keep you dry ...

Plus, Wrap-Around Wings
stay in place for comfortable,
secure protection ...

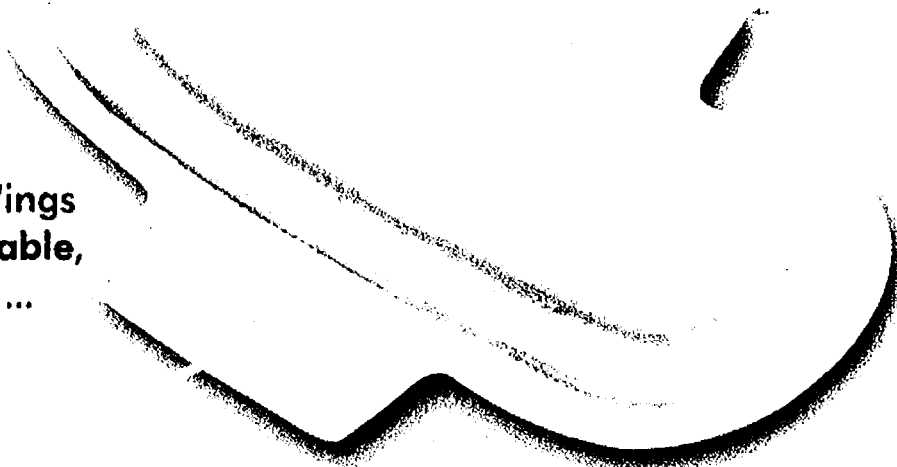

Combined — that's
Total Protection
Kotex fits. Period.®



Kimberly-Clark

Enter for your chance to make your \$25,000 dream room a reality at RoomADayGiveaway.com

No purchase necessary. See details at RoomADayGiveaway.com

Manufacturer's Coupon

Expires 03/08/08

Kimberly-Clark

SAVE \$1.00

On any **ONE (1)**
package of KOTEX® Pads

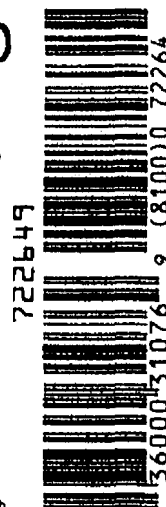

CONSUMER: May not be sold or auctioned or otherwise transferred or reproduced. Limit one coupon per purchase as specified above. Any other use is fraudulent.

RETAILER: Your redemption certifies compliance with K-C's Coupon Return Policy (copies available upon request). K-C will pay you face value (actual retail price, or maximum value if indicated, if "free" offer) plus \$0.06 handling fee per coupon. Send coupons and requests for policy to Kimberly-Clark, P.O. Box 880148, El Paso, TX 88588-0148. Void where prohibited or restricted. Cash value 1/20 cent. Good only in the 50 United States. © Registered Trademark of Kimberly-Clark Worldwide, Inc. © 2007 KCCWW. PAD-497 / C-007182

Manufacturer's Coupon

Expires 03/08/08

Kimberly-Clark

SAVE \$1.00

On any **TWO (2)**
packages of KOTEX®

LIGHTDAYS®
Pantliners
(40 ct. or
larger)

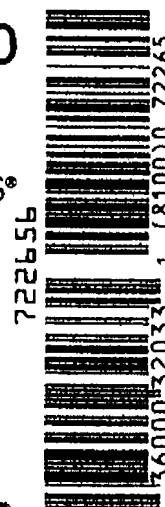

CONSUMER: May not be sold or auctioned or otherwise transferred or reproduced. Limit one coupon per purchase as specified above. Any other use is fraudulent.

RETAILER: Your redemption certifies compliance with K-C's Coupon Return Policy (copies available upon request). K-C will pay you face value (actual retail price, or maximum value if indicated, if "free" offer) plus \$0.06 handling fee per coupon. Send coupons and requests for policy to Kimberly-Clark, P.O. Box 880148, El Paso, TX 88588-0148. Void where prohibited or restricted. Cash value 1/20 cent. Good only in the 50 United States. © Registered Trademark of Kimberly-Clark Worldwide, Inc. © 2007 KCCWW. PAD-497 / C-007182

Manufacturer's Coupon

Expires 03/08/08

Kimberly-Clark

SAVE \$1.00

On any **TWO (2)**
packages of KOTEX®

SECURITY® Tampons
(18 ct. or
larger)

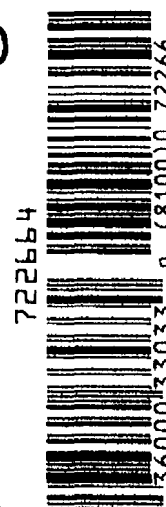

CONSUMER: May not be sold or auctioned or otherwise transferred or reproduced. Limit one coupon per purchase as specified above. Any other use is fraudulent.

RETAILER: Your redemption certifies compliance with K-C's Coupon Return Policy (copies available upon request). K-C will pay you face value (actual retail price, or maximum value if indicated, if "free" offer) plus \$0.06 handling fee per coupon. Send coupons and requests for policy to Kimberly-Clark, P.O. Box 880148, El Paso, TX 88588-0148. Void where prohibited or restricted. Cash value 1/20 cent. Good only in the 50 United States. © Registered Trademark of Kimberly-Clark Worldwide, Inc. © 2007 KCCWW. PAD-497 / C-007182

FINALLY, A Comfortable Elegant Bra!

Who says beautiful bras can't be comfortable? We've combined elegant lace with our "perfect fit" fabric to give you an elegant, pretty bra that is astonishingly comfortable. It actually stretches to fit all cup sizes from A to DD and adapts to periodic changes in your body, always maintaining that perfect fit. Convenient front hook closure, wide comfort straps and cotton-lined posture back provide 24-hour comfort and support. Fashion import with a unique blend of cotton/spandex/nylon makes this bra perfect for any occasion and keeps you feeling good all day long. Don't wait, order now and buy 2 to get **FREE SHIPPING**.

Satisfaction Guaranteed or Return For Your Money Back

90736	90737	90738	90739	90740	90741	90742	90743	ELEGANT LACE COMFORT BRA	Dept 4026
Sz 34	Sz 36	Sz 38	Sz 40	Sz 42	Sz 44	Sz 46	Sz 48	<input type="checkbox"/> Enclosed is my check or money order payable to Dream Products, Inc. Charge my: <input type="checkbox"/> VISA <input type="checkbox"/> MasterCard <input type="checkbox"/> Discover**NOVUS**Cards Card# _____ Exp _____	
PLEASE RUSH ME _____ Elegant Lace Comfort Bra(s) @ \$9.97 each \$ _____								Name _____ Address _____ City _____ ST _____ Zip _____	
CA residents must add 7.25% sales tax \$ _____ Add Shipping: \$3.95 1st item FREE SHIPPING when buying 2 or more \$ _____ Add \$1.00 Handling (no matter how many you order) \$ 1.00								City _____ ST _____ Zip _____	
Please Print Clearly Be Sure To Indicate Quantity Under Size						TOTAL \$ _____ <small>SEND ORDER TO!</small>		Dream Products, Inc. 412 DREAM LANE, VAN NUYS, CA 91496	

FREE

Shipping

(when ordering 2 or more)

You'll Look
Beautiful & Feel
Comfortable

*Elegant Lace
Comfort Bra*

ONLY \$9.97

(FREE SHIPPING with 2+)

ADAPTS TO
CHANGES IN
YOUR BODY
ALWAYS
MAINTAINING A
PERFECT FIT



Easy Front-Hook
Closure!

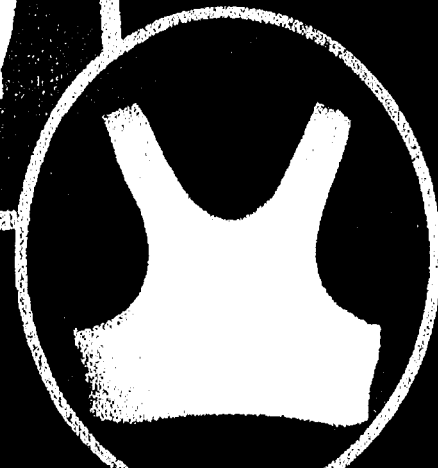

- ❖ Plus Sizes Available At No Extra Charge
- ❖ Perfect Posture Back Support
- ❖ Extra Wide Comfort Straps
- ❖ Self Adjusting Stretch Cups

Cotton Blend

Cotton Lined Posture Back
For All Day Support & Comfort

www.DreamProductsCatalog.com (website offers may vary)

Enjoy Life...PAIN FREE

Magnetic Hematite Bracelets

**MAGNETIC
HEMATITE**

Your Choice ONLY \$9.97 each

FREE SHIPPING
when buying 2 or more

RADIATES HEALING MAGNETIC ENERGY

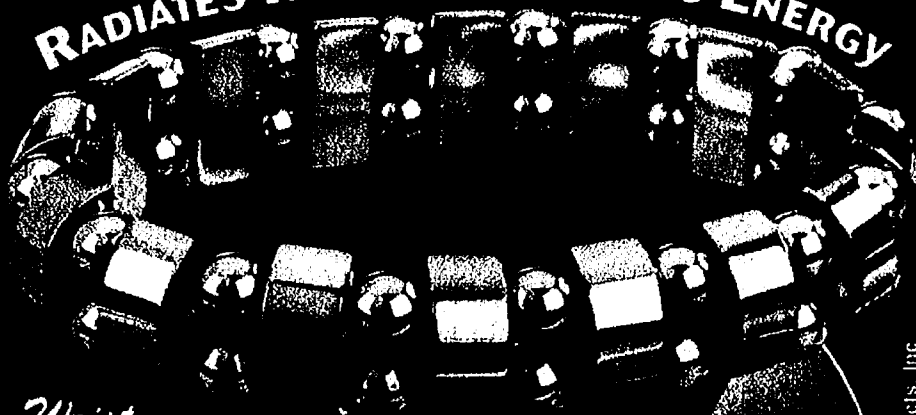

Wrist

Ankle

Believed By Many To:

- Improve Energy
- Enhance Circulation
- Ease Headache, Stress, Tension

www.DreamProductsCatalog.com (web offers may vary)

Dept. 8060 ©2005 Dream Products, Inc.

UNDERSTATED ELEGANCE

For centuries magnetism has been believed to enhance circulation and reduce stiffness. Now, powerful magnets are embedded in these beautifully crafted genuine hematite bracelets radiating "magnetic" energy that penetrates skin to help improve blood flow. Choose bracelet or anklet for drug free pain relief. Each stretchable for a perfect fit.

Satisfaction Guaranteed or Return For Your Money Back

Magnetic Hematite Bracelets		Dept 8060
(91285)	Magnetic Hematite Bracelets(s)@ \$9.97 each	\$
(91289)	Magnetic Hematite Ankle Bracelets(s)@ \$9.97 each	\$
CA residents must add 7.25% sales tax		\$
\$2.00 Handling (no matter how many you order!)		\$ 2.00
Add Shipping : \$2.95 1st Bracelet		
FREE SHIPPING when buying 2 or more		\$
Please Print Clearly		TOTAL \$

Enclosed is my check or money order payable to Dream Products, Inc.
Charge my: ☐ VISA ☐ MasterCard ☐ Discover/NOVUSSM Cards

Card# _____ Exp _____

Name _____

Address _____

City _____ ST _____ Zip _____

SEND ORDER TO: 412 DREAM LANE, VAN NUYS, CA 91496

MANUFACTURER COUPON EXPIRES 3/31/08

SAVE 35¢
on any 1



Cherry, Peppermint and Chocolate flavors also available.



MANUFACTURER COUPON EXPIRES 3/31/08

SAVE 50¢

on any product *Cold-EEZE*



MANUFACTURER COUPON EXPIRES 3/31/08

SAVE 50¢
on any 1

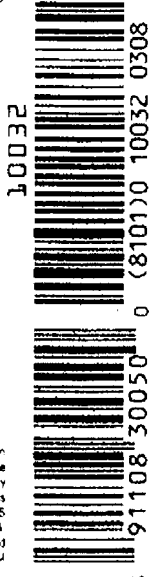

Retailer: We will reimburse you the face value of this coupon plus \$4 handling provided it is redeemed by a consumer at the time of purchase on the brand specified. Coupons not properly redeemed will be void and held. Reproduction of this coupon is expressly prohibited. ANY OTHER USE CONSTITUTES FRAUD. Mail to: The Ougley Corporation, CMS Dept. 91108, 1 Fawcett Dr., Del Rio, TX 78840. Cash Value: 001¢ Void where taxed or restricted. LIMITED ONE COUPON PER ITEM PURCHASED.

Retailer: We will reimburse you the face value of this coupon plus \$4 handling provided it is redeemed by a consumer at the time of purchase on the brand specified. Coupons not properly redeemed will be void and held. Reproduction of this coupon is expressly prohibited. ANY OTHER USE CONSTITUTES FRAUD. Mail to: The Ougley Corporation, CMS Dept. 91108, 1 Fawcett Dr., Del Rio, TX 78840. Cash Value: 001¢ Void where taxed or restricted. LIMITED ONE COUPON PER ITEM PURCHASED.

Retailer: We will reimburse you the face value of this coupon plus \$4 handling provided it is redeemed by a consumer at the time of purchase on the brand specified. Coupons not properly redeemed will be void and held. Reproduction of this coupon is expressly prohibited. ANY OTHER USE CONSTITUTES FRAUD. Mail to: The Ougley Corporation, CMS Dept. 91108, 1 Fawcett Dr., Del Rio, TX 78840. Cash Value: 001¢ Void where taxed or restricted. LIMITED ONE COUPON PER ITEM PURCHASED.

Cold-EEZE
Has Your Solution



Treat Your Cough and Sore Throat Symptoms Organically!



Shorten The Duration of your Cold by 42%!



Boost Your Immune System!

This statement has not been evaluated by the Food and Drug Administration. This product is not intended to diagnose, treat, or prevent any disease.

Now 85 national HD channels!

Life can be tough
on bottoms

Kleenex
Cottonelle
TOILET PAPER

be kind to
your behind

Get the comfort you deserve
with the **Cottonelle**® Brand –
one kind thing you can do
for your behind.

(Nice!)

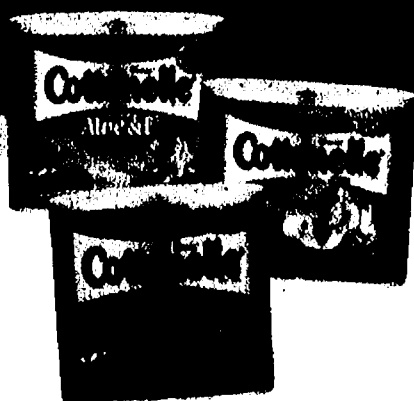

Manufacturer's Coupon Expires 02/23/08

Save 50¢

On any ONE (1) 4-Pack or Larger
COTTONELLE® Toilet Paper

727549



5 36000 67050 4 (8100) 0 72754

CONSUMER: May not be sold or auctioned or otherwise transferred or reproduced. Limit one coupon per purchase as specified above. Any other use is fraudulent. RETAILER: Your redemption certifies compliance with K-C's Coupon Refund Policy (copies available upon request). K-C will pay you face value (actual retail price, no maximum value if indicated, if "free" offer) plus \$0.08 handling fee per coupon. Send coupons and requests for policy to Kimberly-Clark, P.O. Box 880148, El Paso, TX 88588-0148. Void where prohibited or restricted. Cash value 1/20 cent. Good only in the 50 United States. © Registered Trademark and ® Trademark of Kimberly-Clark Worldwide, Inc. © 2007 KCPWW BAD-2477 C-007186

Kimberly-Clark

Cottonelle.com

Protect your time
with your star.

New boxer style for boys and girls.

Now there's comfortable
bedwetting protection that
looks and feels like everyday
sleepwear. So you can
protect your time together.



Trusted nighttime protection.

To find ideas and
encouragement on
bedwetting visit
goodnites.com

lighten the night.

Kimberly-Clark

BOX TOPSA
GOODNITES

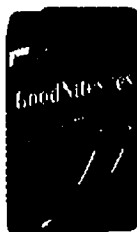

Manufacturer's Coupon Expires 4/13/08

Save \$2.00

On any ONE (1)
GoodNites® Sleep Pant
(Jumbo Pack or larger).

For kids ages 4-12,
38-125+ lbs.

CONSUMER: May not be sold or auctioned or otherwise transferred or reproduced. Limit one coupon per purchase as specified above. Any other use is fraudulent.
RETAILER: Your redemption certifies compliance with K-C's Coupon Return Policy (copies available upon request). K-C will pay you face value (actual retail price or maximum value if indicated, if "free" offer) plus \$0.01 handling fee per coupon. Send coupons and requests for policy to Kimberly-Clark, P.O. Box 890148, El Paso, TX 79858-0148. Void where prohibited or restricted. Cash value 1/20 cent. Good only in the 50 United States. ® Registered Trademark and TM Trademark of Kimberly-Clark Worldwide, Inc. © 2007 KOWW. GRAD-577 C-007129

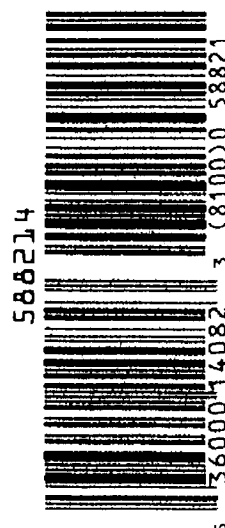

Now 85 national HD channels!

19746718

All Eyeglasses &
Prescription Sunglasses

\$**100**
OFF

ANY FRAME

ANY LENS

ANY PRESCRIPTION

Valid on multiple pairs. Both frame and lenses purchase required. Cannot be combined with any other offer, previous purchases, vision and insurance plans, readers or non-prescription sunglasses. Savings applied to lenses. Offer valid with coupon only. Valid prescription required. Discounts are off regular price. Void where prohibited. See store for details. Offer expires March 23, 2008.

LENSCRAFTERS®

For your nearest LensCrafters,
call 1-800-522-5367
or visit lenscrafters.com.

**Seize the deal
and seize the year.**

15 NEW Detroit-area
LensCrafters locations -
formerly D.O.C. Optics.

LENSCRAFTERS
open your eyes

Comes with Platinum Benefits and No Annual Fee!

5%
Cashback Bonus[®]

Invitation Code: DAGF

[illegible]

Over the Top Channel

NEW!

MFR COUPON

EXPIRES 3/8/08

SAVE \$1.00

when you buy any flavor
Yo-Plus™ Yogurt 4-Pack

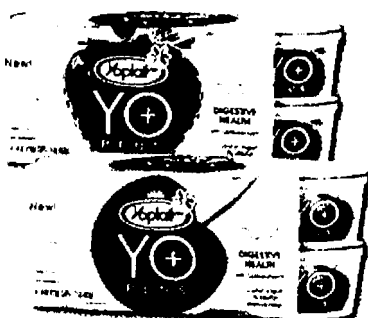

625271



Void if altered, copied, sold, purchased, transferred, exchanged or where prohibited or restricted by law including L.A., NV and ND. One coupon per purchase of specified product(s). Good only in USA. APDs & FPOs. CONSUMER: No other coupon may be used with this coupon. Consumer pays any sales tax. RETAILER: General Mills will reimburse you the face value of this coupon plus 8¢ if submitted in compliance with our redemption policy. Copy available upon request. Cash value 1/100 cent. Send to GENERAL MILLS, P.O. Box 880588, El Paso, TX 78858-0588 or an authorized clearinghouse. Yoplait, U.S.A., Inc.

A14035A1 0108



5

7047092976

2

(8100)0 62527

Try It
for 10 Days
and See How
Different
You Feel.

Learn more and find additional
savings at www.yo-plus.com

NEW!

**YO+
PLUS™**

for Digestive
Health



	Yo-Plus™ 4 oz. Serving Size	Activia™ 4 oz. Serving Size
Probiotic Culture	✓	✓
3g Fiber/Serving	✓	
Prebiotic	✓	
Vitamin A	✓	
Vitamin D	✓	

Plus the Great Taste of Yoplait!



SAVE OVER \$240 WITH DIRECTV!

CALL 1-888-773-8162 NOW AND ASK HOW.

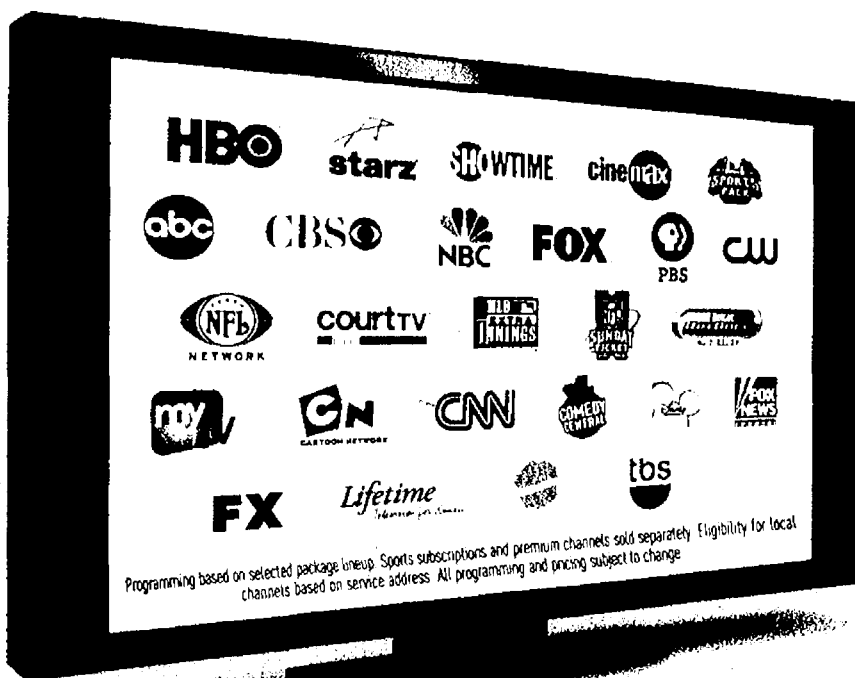

PACKAGES
STARTING AT
\$29.99
/MO.
(plus tax)
FAMILY™ PACKAGE

- Local channels included in every package.*
- 100% digital-quality, crystal clear picture and sound.
- #1 in Customer Satisfaction††
- Also available!
DIRECTV Más™ Service
Over 45 channels En Español!™

Hurry! Act now and get all this FREE:

Offer ends 3/25/08 and is based on approved credit. Credit card required.

New customers only. Lease required.

FREE
Professional
Installation
for your home

No equipment to buy!
No start-up costs!



Lease fee of \$4.99/mo. for second and each additional receiver. Complex/custom installation extra. Handling and delivery fee \$19.95.

Offer ends 3/25/08 and is based on approved credit. Credit card required.

New customers only. Lease required.

FREE
HD Receiver or
DVR upgrade

DVR lets you pause, rewind and record live TV with 100+ hours of recording capacity.*

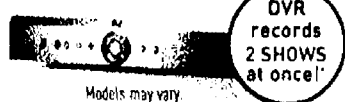

Models may vary.

With activation of CHOICE XTRA™ package or above*. Programming, DVR service and/or HD Access fee commitments required.

Offer ends 3/25/08 and is based on approved credit. Credit card required.

New customers only. Lease required.

FREE

HBO
7 Channels

starz
12 Channels

SHOWTIME
9 Channels

cinemax
3 Channels

FOR 3 MONTHS*
Get 31 movie channels!

With CHOICE XTRA™ package or above.

Ask how!

**ADD UP TO
85 NATIONAL
HD CHANNELS***
for only \$9.99/mo.!

CNN HD

DISCOVERY HD

*Number of HD channels varies by programming package selection.

Call 1-888-773-8162
or visit **directv.com** today!

Credit card not required in MA and PA. *Eligibility for local channels based on service address. ††Source: 2007 American Customer Satisfaction Index, University of Michigan Business School. Among the largest U.S. Cable & Satellite TV providers, tied with DISH Network for the highest ACS score in 2007. **Includes English language broadcast channels with alternate Spanish audio. *Actual recording capacity depends on type of programming being recorded. †Number of channels subject to available HD programming and varies by programming package. ‡Professional installation highly recommended. (Land based phone line connection required.) **BILL CREDIT/PROGRAMMING OFFER:** Upon DIRECTV System activation, customer must complete and sign redemption form (included in customer's first DIRECTV bill, a separate mailing or in the state of New York, from retailer) and comply with the terms of the form. Account must be in good standing, as determined by DIRECTV in its sole discretion, to remain eligible. DIRECTV not responsible for late, lost, illegible, mutilated, incomplete, misdirected or postage due mail. Limit one bill credit offer per account. †† AFTER 12 CONSECUTIVE MONTHS (3 MONTHS FOR HBO/STARZ/SHOWTIME/CINEMAX) CUSTOMER DOES NOT CONTACT DIRECTV TO CHANGE SERVICE, THEN ALL SERVICES TO WHICH CUSTOMER IS SUBSCRIBING WILL AUTOMATICALLY CONTINUE ON THE 12TH MONTH (6TH MONTH FOR HBO/STARZ/SHOWTIME/CINEMAX) AT THE THEN PREVAILING RATES, INCLUDING THE \$4.99/MO. LEASE FEE FOR THE PND AND EACH ADDITIONAL RECEIVER. In certain markets, programming/pricing may vary. Package pricing at directv.com/packages. DIRECTV System has a feature which restricts access to channels. ****INSTANT REBATE:** Advanced equipment instant rebate requires activation of the CHOICE XTRA package (\$54.99/mo. or above), FAMILIAR ULTRA or above, Nationwide or any qualifying international service bundle, which shall include PREFERRED CHOICE programming package valued at \$79.99/mo. (DVR service commitment \$5.99/mo. required for DVR and HD DVR lease; \$5.99/mo. required for HD and HD DVR lease; \$4.99/mo. ADVANCED EQUIPMENT RENTAL PER DIRECTV ACCOUNT) **INSTALLATION:** Standard professional installation only. Custom installation extra. **SYSTEM LEASE:** Purchase of 18 consecutive months (12 months for advanced receivers) of any DIRECTV base programming package (\$29.99/mo. or above) or qualifying international service bundle required. **FAILURE TO ACTIVATE ALL DIRECTV SYSTEM EQUIPMENT IN ACCORDANCE WITH THE EQUIPMENT LEASE ADDENDUM MAY RESULT IN A CHARGE OF \$150 PER RECEIVER NOT ACTIVATED. IF YOU FAIL TO MAINTAIN YOUR PROGRAMMING COMMITMENT, DIRECTV MAY CHARGE A PRORATED FEE OF UP TO \$480. RECEIVERS ARE AT ALL TIMES PROPERTY OF DIRECTV AND MUST BE RETURNED UPON CANCELLATION OF SERVICE, OR ADDITIONAL FEES MAY APPLY. VISIT directv.com OR CALL 1-800-DIRECTV FOR DETAILS.** Programming, pricing, terms and conditions subject to change at any time. Pricing residential. Taxes not included. Receipt of DIRECTV programming subject to DIRECTV Customer Agreement, only provided at directv.com and in first bill. HBO and Cinemax are registered service marks of Home Box Office, Inc. Starz and related channels and service marks are the property of Starz Entertainment Group LLC. SHOWTIME and related marks are trademarks of Showtime Networks Group. ©2007 DIRECTV, Inc. DIRECTV, the DIRECTV logo and the service design logo, FAMILIAR and ULTRA are trademarks of DIRECTV, Inc. All other trademarks and service marks are the property of their respective owners.

Now 85 national HD channels!





Manufacturer's Coupon Expiration Date: 4/6/08

\$1 OFF

Any 2 **COLORSILK**
Products

555347



5 00997 18033 9 (8101) 3 55534 0408

Consumer: Revlon® Haircolor. Not valid with trial sizes. Limit one coupon per purchase. Cannot be used in combination with any other coupon offers. Redemption signifies compliance with Revlon coupon policy RBCD-CRI incorporated herein by reference. Policy available upon request. Void if reproduced or where prohibited, taxed or restricted. Mail coupon or policy requests to Revlon, P.O. Box 870128, El Paso, TX 88587-0128 Cash Value 1/20¢ © 2008 Revlon Consumer Products Corp., NY, NY 10017

REVLON COLORSILK

BEAUTIFUL COLOR,
AT A GREAT VALUE.

100% GRAY COVERAGE

COLORSILK®

Chosen by more women than any other haircolor*

Get beautiful long-lasting color with 100% gray coverage. Colorsilk leaves your hair in better condition, and it's ammonia-free for maximum gentleness. Haircolor that's a cut above, at a price well below most brands.

COLORSILK ROOT PERFECT®

Perfect for in-between colorings. Our unique applicator seamlessly transforms roots by putting color where it's needed. 100% gray coverage with no brush, hassle, or fuss in 10 minutes.

*Based on units sold. AC Nielsen Jan.-Sept. 2007

colorsilk.com

THIS YEAR, UPGRADE YOUR DISHWASHING ROUTINE!

STEP 1:
ELECTRASOL®
Automatic Dishwasher Detergent



For advanced
deep cleaning power

STEP 2:
JET-DRY®
The Perfect Finish™



For a
sparkling
shine

For amazingly
drier dishes,
even plastics

STEP 3:
JET-DRY®
Dishwasher Cleaner



Helps maintain
your dishwasher's
performance



Recommended by More Leading Dishwasher Brands*



www.ELECTRASOL.com

www.JET-DRY.com

*More leading dishwasher brands recommend ELECTRASOL® products and JET-DRY® Rinse Agent than any other brand. ® Registered trademarks. TM Trademark of Whirlpool USA. Kitchen Aid USA. Maytag Corporation. © 2008 Beckitt Benckiser Inc.

© 2008 Beckitt Benckiser Inc.

MANUFACTURER'S COUPON

EXPIRES 03/08/08

**SAVE
75¢**



on ONE (1) package of
JET-DRY® TURBO DRY™
Drying Agent

Amazingly Drier
Dishes, Even Plastics

Consumer: Only one coupon is redeemable per purchase and only on specified products and sizes. You pay any sales tax. May not be reproduced, purchased, traded or sold. Any other use constitutes fraud. Retailer: You are authorized to act as our agent and redeem this coupon in acceptance with RB Coupon Redemption Policy. Face value plus 8¢. Send coupons to: Beckitt Benckiser Inc. CMS Dept. #26600 Del Rio, TX 78840. Cash value 1/100 of 1¢. Good only in the U.S.A. Void where prohibited.

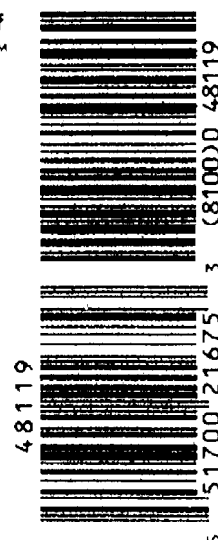

MANUFACTURER'S COUPON

EXPIRES 02/16/08

**SAVE
50¢**



on ONE (1) package of
ELECTRASOL®
• Powder
• Gel
Automatic Dishwasher
Detergent

Dishwashing Made
for the 21st
Century®

Consumer: Only one coupon is redeemable per purchase and only on specified products and sizes. You pay any sales tax. May not be reproduced, purchased, traded or sold. Any other use constitutes fraud. Retailer: You are authorized to act as our agent and redeem this coupon in acceptance with RB Coupon Redemption Policy. Face value plus 8¢. Send coupons to: Beckitt Benckiser Inc. CMS Dept. #26600 Del Rio, TX 78840. Cash value 1/100 of 1¢. Good only in the U.S.A. Void where prohibited.

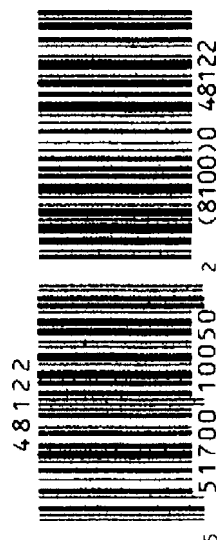

MANUFACTURER'S COUPON

EXPIRES 03/08/08

**SAVE
40¢**



on ONE (1) package of
JET-DRY®
• Rinse Agent
• Dishwasher Cleaner

For a
Sparkling
Shine!

Consumer: Only one coupon is redeemable per purchase and only on specified products and sizes. You pay any sales tax. May not be reproduced, purchased, traded or sold. Any other use constitutes fraud. Retailer: You are authorized to act as our agent and redeem this coupon in acceptance with RB Coupon Redemption Policy. Face value plus 8¢. Send coupons to: Beckitt Benckiser Inc. CMS Dept. #26600 Del Rio, TX 78840. Cash value 1/100 of 1¢. Good only in the U.S.A. Void where prohibited.

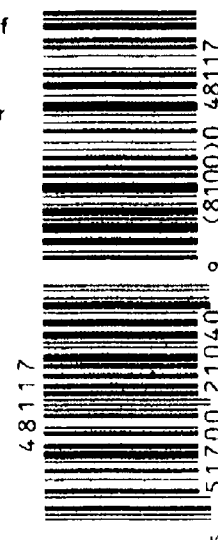

* Your prescription drugs are important to your health and will function without this product. Rx Essentials are not intended to replace your prescription drugs.

† These statements have not been evaluated by the FDA. These products are not intended to diagnose, treat, cure, or prevent any disease.

Lipitor® is a registered trademark of Pfizer Ireland Pharmaceuticals. Zocor® is a registered trademark of Merck & Co. Pravachol® is a registered trademark of E.R. Squibb & Sons, Inc. Nexium® and Prilosec® are registered trademarks of AstraZeneca AB Corp. Prevacid® is a registered trademark of Tap Pharmaceutical Products Inc. Zoloft® is a registered trademark of Pfizer Inc. Lexapro® is a registered trademark of Forest Pharmaceuticals, Inc. Prozac® is a registered trademark of Eli Lilly and Co. Glucophage® and Glucovance® are registered trademarks of Lipha Corp. Effexor XR® is a registered trademark of Wyeth Pharmaceutical, Inc.

OFFICIAL MAIL IN FORM EXPIRES 3/31/2008

TRY FOR FREE MAIL-IN REBATE (up to \$15.99)



Submissions must be postmarked by 4/15/08 for purchases dated 12/3/07 through 3/31/08. Free offer is good for the purchase price up to \$15.99 only. Rebate amount excludes sales tax. Limit one refund per household or address. Please allow six to eight weeks for processing. Copies of UPC symbol or cash register receipt will not be accepted and will not be returned. Refund offer requests are not redeemable in-store. No group or organization requests will be honored. Requests that in Pharmavite's sole discretion do not comply with terms and conditions of offer, including fraudulent requests, are invalid. Not responsible for lost, late, stolen, misdirected, or undelivered responses. This offer may not be republished without written consent from Pharmavite. Void where prohibited or restricted by law. Offer good only in the United States of America. Offer is not valid in Rhode Island or Connecticut.

To receive your refund by mail, send:

- 1 UPC symbol (bar code) from any one of Nature Made's Rx Essentials product line. Do not staple, glue or tape the UPCs to the refund form.
- Original cash register receipt dated between 12/3/07 and 3/31/08 with the purchase price circled.
- This completed official mail-in form to:

RX ESSENTIALS TRY FOR FREE REBATE
PO BOX 8551, DEPT. 02
ST. CLOUD, MN 56398-8551



NAME _____ PLEASE PRINT
ADDRESS _____
CITY _____ STATE _____ ZIP _____
EMAIL (OPTIONAL) _____ PH # _____

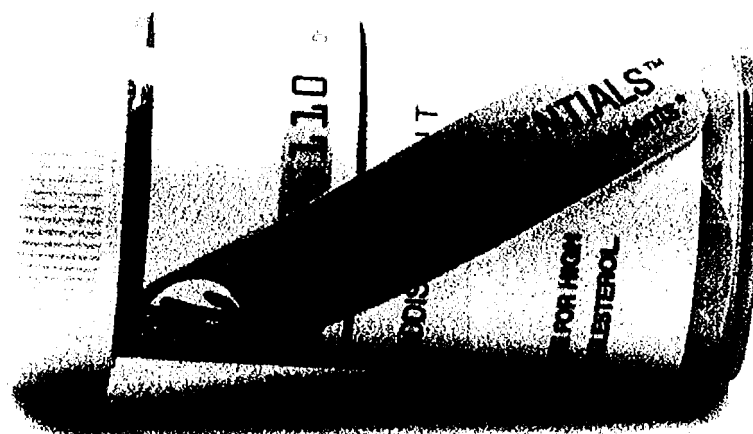

If you take prescriptions, take Rx Essentials.™
FREE after mail-in rebate (see details above)



Rx Essentials replenishes and supplies key nutrients that may be at reduced levels when taking prescriptions.†

FUEL YOUR GREATNESS.™



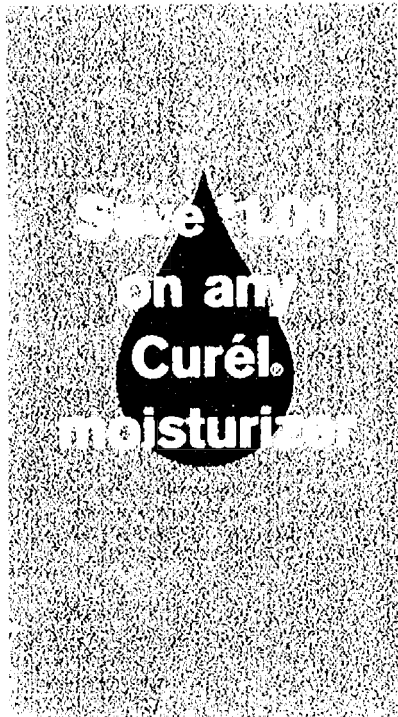

Save \$1.00
on any
Curél
moisturizer

Curél Ultra Healing Intensive Lotion

is attracted to dry skin to give **more** moisture where you need it. **less** where you don't. Leaves skin **6x** more healthy & hydrated in just 1 use.

curel.com



MANUFACTURER'S COUPON EXPIRES 03/31/08

Save \$1.00
on any Curél[®] moisturizer
3.5 FL OZ or larger.



Curél.
What skin needs.[™]

Consumer: Limit one coupon per purchase on specified product. You pay sales tax. Void if altered, transferred, reproduced or sold.
Retailer: Kao Brands Company will reimburse you the face value of this coupon plus 8¢ handling if submitted in full compliance with Kao Brands Company redemption policy. (available on request). Void where prohibited, taxed or otherwise restricted. Send coupons to: Kao Brands Company, CMS Dept. 19100, 1 Fawcett Drive, Del Rio, TX 78840.

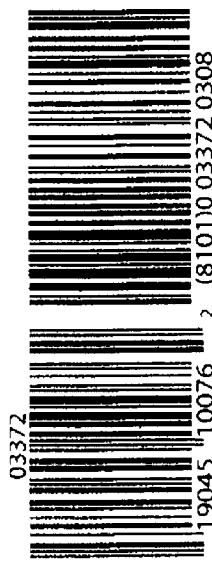

03372 19045 10076 2 (8101) 0 03372 0308



so smart
it knows your shade

ALMAY. smart shade[®] makeup

Try the breakthrough innovation that adapts to your skin tone. With an antioxidant and vitamins formula. For a beautiful complexion every time.

HYPOALLERGENIC. DERMATOLOGIST TESTED.

In three
smart shades.

smart shade[®]
makeup

light/medium

medium

dark

MANUFACTURER'S COUPON

Limit one coupon per purchase. Not valid on trial sizes or special offers. Any other use constitutes fraud. Retailer: Almay will redeem coupon for face value plus \$0.08 handling. Redemption signifies compliance with Almay's coupon policy. Policy incorporated herein by reference. Policy available upon request. Void if reproduced or where prohibited, taxed or restricted. Mail coupons or policy requests to: Almay, P.O. Box 870128, El Paso, TX 88587-0128. © ALMAY, INC., DIST. NEW YORK, NY 10017. Cash value 1/20¢.

140900

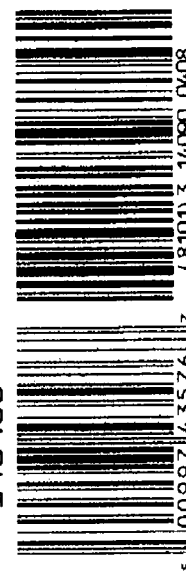

00997143576 17 (8101) 3 14090 0408

SAVE \$1.00

on any ALMAY[®] cosmetic or skincare product



smart shade[®]
makeup



smart shade[®]
blush and bronzer



one coat nourishing
mascara[®]



ALMAY
hydracolor[®]
lipstick



ALMAY
pure blends[®]
mineral makeup



eye makeup remover[®]
pads and towelettes

ALMAY.

Good Health Just Got More Affordable.



Sundown received Shuster Laboratories' highest quality rating. Shuster is a leading Independent Quality Assurance Testing Company.

Sundown

Where High Quality Meets Everyday Low Prices.

MARVEL

SAVE \$2.00

On ANY Sundown Vitamin Product.



Sundown is available at: Walgreens, Kroger, Kmart, Duane Reade, Shopko, A&P, Bi Mart, City Market, Cost Cutters, Cub Foods, Dillons, Discount Drug Mart, Drug Fair, Fareway, Farmer Jacks, Food Lion, Kinny Drug, Longs, Food Basics, Fry's, Giant Eagle, Kash n Karry, King Soopers, Marc's/Expect Discounts, Meijer, Navarro's Discount Pharmacies, Pamida, Pathmark, Price Chopper, RITE AID, SaveMart, ShopRite, Smith's, Snyder's Drug, Super Fresh, Sweetbay Supermarket, Waldbaums, WinCo Foods and at your local independent pharmacy. If not available at a store near you, call 1-888-VITAHELP or visit us at www.sundownnutrition.com

Consumer: This coupon good only on the purchase of products indicated. Any other use constitutes fraud. Limit one coupon per purchase. Consumer pays any sales tax. Void if copied, transferred, prohibited, taxed or restricted. Good only in USA, including U.S. Military Bases. Retailer: For payment of face value, plus 8¢ handling, send to: Rexall/Sundown C/O CMS, Dept. 30768, 1 Fawcett Drive, Del Rio, TX 78840. Coupon will be paid only if presented by an authorized retailer of our merchandise. Cash redemption value of 1/100 of one cent.

Manufacturer's Coupon
Expiration Date: 4/14/08

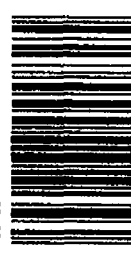

5 30768 00082 5 (8100)0 80188

Get more protection for less.

AVAILABLE AT

Serenity

Serenity

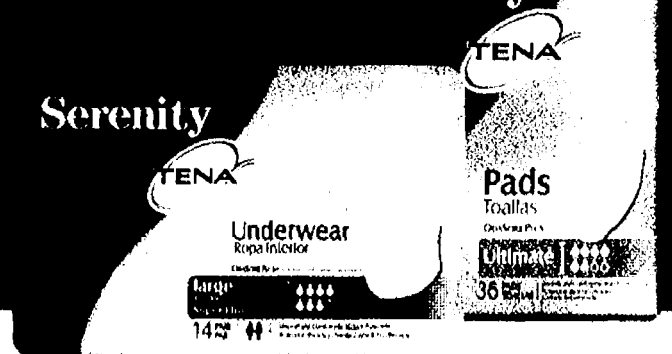

**WALGREENS
FEATURE PRICE**

**Underwear 12-18CT
\$10.99**

**Pads 36-72CT
\$10.99**

**TENA® SERENITY®
COUPON SAVINGS**

\$1.50 off

\$2.00 off

YOUR FINAL COST

\$9.49

\$8.99

Visit Walgreens.com for additional coupon savings.

Advertised Prices Effective 01/13/08 - 01/19/08. Look elsewhere in this insert for Manufacturer Coupon Savings! The items pictured are for display purposes only and the sale prices are for the items designated in the ad copy. "Price Feature Plus" is an exclusive property of News America Marketing.

MANUFACTURER'S COUPON

EXPIRES 04/30/08

**SAVE \$2**on any ONE (1) package of TENA® Serenity®
Economy Pack Pads or Overnight Pads

Consumer: Limit one per purchase as specified above. Coupon may not be bought, transferred, sold or reproduced. Any other use is fraudulent. Retailer: SCA PERSONAL CARE will reimburse you the face value of the coupon plus \$0.08 handling if submitted in compliance with SCA PERSONAL CARE's Coupon Redemption Policy (copies available upon request). Send coupons and requests to: SCA PERSONAL CARE, P.O. Box 880177, El Paso, TX 88588-0177. Void where prohibited or restricted. Cash value 1/20 cent. Good only in the 50 United States.

© SCA PERSONAL CARE 2007
5 80040 40082 9 81013 10562 0408



MANUFACTURER'S COUPON

EXPIRES 04/30/08

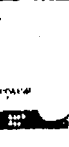
**SAVE \$1.50**on any ONE (1) package of
TENA® Serenity® Underwear

Consumer: Limit one per purchase as specified above. Coupon may not be bought, transferred, sold or reproduced. Any other use is fraudulent. Retailer: SCA PERSONAL CARE will reimburse you the face value of the coupon plus \$0.08 handling if submitted in compliance with SCA PERSONAL CARE's Coupon Redemption Policy (copies available upon request). Send coupons and requests to: SCA PERSONAL CARE, P.O. Box 880177, El Paso, TX 88588-0177. Void where prohibited or restricted. Cash value 1/20 cent. Good only in the 50 United States.

© SCA PERSONAL CARE 2007
5 80040 40078 2 81013 10564 0408

**SAVE
\$3.50**

Wishing for bladder control protection
designed to get you through the night?

SerenityNew
Ultimate**TENA****Overnight
Pads**

Toilets Nocturnes

OdaSorb Plus

Full Coverage

30 Pads

Only TENA® Serenity® Overnight Pads are designed with a unique shape that's wider at the back and front to protect better. Now you can rest assured that TENA made your wish for nighttime bladder control protection come true.

- Advanced absorption technology for heavy leakage
- Cottony-soft and comfortable
- Larger size for security of additional coverage
- OdaSorb Plus™ pH-balanced to fight odors

For a **FREE** sample, call 1-888-997-2435 toll free or visit www.serenity.com.

Found in stores where bladder control products are sold. Consult your doctor about bladder control problems.
TENA and Serenity are registered trademarks of SCA Hygiene Products.



Create a photo collage featuring your favorite holiday moments—in seconds. Choose up to 25 photos and let the KODAK Picture Kiosk arrange them for you with one touch. It's easy. Make your photo collage at your local retailer's KODAK Picture Kiosk today. Visit kodak.com/go/kioskgifts to learn more.

Kodak



Manufacturer's Coupon Expiration Date 2/29/2008

Get \$3 off an 8 x 10 collage or print.

CONSUMER: Valid only on any 8 x 10 collage or print. Limit one coupon per purchase. Coupon good only on specified products. May not be copied, transferred or used with any other Kodak offer. Not valid on Internet orders. You pay any applicable tax. Coupon void where restricted or prohibited by law. No facsimiles of coupons accepted. Good only in the 50 United States, District of Columbia, Puerto Rico and official exchanges at overseas U.S. military bases. Cash value 1/20 cent. RETAILER: Redemption subject to Kodak's published coupon redemption policy. For complete details, call 1-800-242-2424. Mail to: Eastman Kodak Company, P.O. Box 880453, El Paso, Texas 88588-0453. © Kodak, 2007. KODAK is a trademark of Kodak.

430342



5 41778 00087 3 (8100)0 43034

Kodak

Manufacturer's Coupon Expiration Date 2/29/2008

10 free* 4 x 6 prints
with an order of 30 or more 4 x 6 prints.

MRV0290

Retail Price
*Max. Value \$2.90

CONSUMER: Valid only on 4 x 6 prints. Limit one coupon per purchase. Coupon good only on specified products up to a maximum of \$2.90. May not be copied, transferred or used with any other Kodak offer. Not valid on Internet orders. You pay any applicable tax. Coupon void where restricted or prohibited by law. No facsimiles of coupons accepted. Good only in the 50 United States, District of Columbia, Puerto Rico and official exchanges at overseas U.S. military bases. Cash value 1/20 cent. RETAILER: Redemption subject to Kodak's published coupon redemption policy. For complete details, call 1-800-242-2424. Mail to: Eastman Kodak Company, P.O. Box 880453, El Paso, Texas 88588-0453. © Kodak, 2007. KODAK is a trademark of Kodak.

430359



5 41778 00000 2 (8100)0 43035

Kodak

FRESH BREATH 12-TIMES LONGER

SCIENCE DOESN'T LIE

An independent review of an American Dental Association search on all published studies regarding mouthwashes and bad breath shows:

- SmartMouth Mouthwash has been clinically proven to provide fresh breath for 12 hours.
- No other mouthwash has been clinically proven to provide fresh breath longer than one hour.
- One rinse with SmartMouth in the morning can prevent bad breath all day; one rinse at night and you can wake up with fresh breath every morning.

**DON'T JUST GET FRESH BREATH,
KEEP IT.™**

Available at retailers nationwide
or visit smartmouth.com.



ALCOHOL
FREE

**Smart
Mouth®**

Mouthwash
With Clinically Proven Zinc Ion Technology

24

Rinse Twice Daily for
24-Hour Fresh Breath

Great
Mint
Flavor

The SmartMouth trademark and packaging are the property of Triumph Pharmaceuticals Inc. © 2008

MFR COUPON EXPIRES 2/28/08

**SAVE
\$2.00**

ON SMARTMOUTH 16 OZ. MOUTHWASH

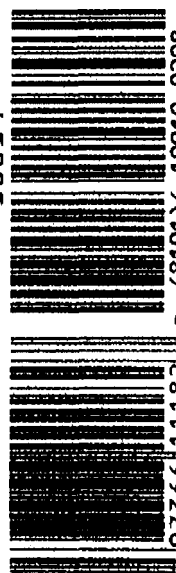

5 97366 11182 7 (8101)6 10019 0208

MFR COUPON EXPIRES 2/28/08

**SAVE
\$1.00**

ON SMARTMOUTH 8 OZ. MOUTHWASH

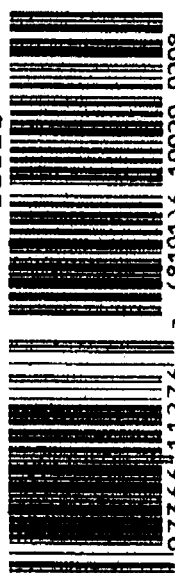

5 97366 11276 3 (8101)6 10020 0208

MFR COUPON EXPIRES 2/28/08

**SAVE
\$1.00**

ON SMARTMOUTH TOOTH PASTE

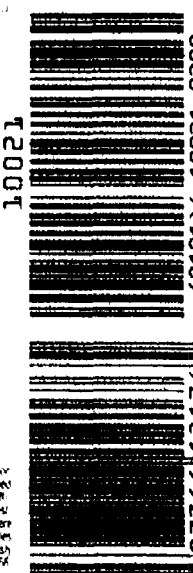

5 97366 12176 5 (8101)6 10021 0208

RETAILER: We will reimburse you the face value of this coupon plus the handling provided you and the consumer have complied with the terms of this offer. Invalid for purchase of additional stock. Some restrictions may apply. Coupon good where prohibited. Void in restricted areas. Consumer must pay any sales tax. Cash value .001¢. Reproduction of this coupon is expressly prohibited. Made by Triumph Pharmaceuticals, 1000 West 10th Street, Tulsa, OK 74103.

RETAILER: We will reimburse you the face value of this coupon plus the handling provided you and the consumer have complied with the terms of this offer. Invalid for purchase of additional stock. Some restrictions may apply. Coupon good where prohibited. Void in restricted areas. Consumer must pay any sales tax. Cash value .001¢. Reproduction of this coupon is expressly prohibited. Made by Triumph Pharmaceuticals, 1000 West 10th Street, Tulsa, OK 74103.

RETAILER: We will reimburse you the face value of this coupon plus the handling provided you and the consumer have complied with the terms of this offer. Invalid for purchase of additional stock. Some restrictions may apply. Coupon good where prohibited. Void in restricted areas. Consumer must pay any sales tax. Cash value .001¢. Reproduction of this coupon is expressly prohibited. Made by Triumph Pharmaceuticals, 1000 West 10th Street, Tulsa, OK 74103.

citré shine

Schwarzkopf
Expert HairCare for you.

It's Nature's Pure Radiance

MANUFACTURER'S COUPON

SAVE \$1.00

on ANY One (1) Full Size Citré Shine product



CONSUMER: Only one coupon is redeemable per purchase of any full-size product.
RETAILER: Schwarzkopf & Henkel will reimburse you the face value of this coupon plus 8¢ handling. Coupons not properly redeemed will be void and held. Any other use constitutes fraud. Schwarzkopf & Henkel reserves the right to request further information to substantiate appropriate product purchases to cover coupons presented and failure to do so may void all coupons submitted for redemption of this offer. To redeem this coupon, retailer must provide store name & address and mail to: Schwarzkopf & Henkel, P.O. Box 880393, El Paso, TX 79808-0393. Cash value: \$1000. Void where prohibited, taxed or restricted by law. Coupon valid only in the USA. Limit one coupon per purchase. This coupon cannot be used with any other coupon offer.

204038

2584



5 52336 20076 5 (8100) 0 20403



© Schwarzkopf & Henkel 2008

colour PRISM

add multi-reflective
illumination to any hair color





8 out of 10 women immediately noticed soft and radiant skin that lasted all day.

Jergens
Shea Butter

Jergens
Shea Butter Cream

Visit www.jergens.com/productbuzz to read the latest buzz about Jergens® Shea Butter moisturizers.

MANUFACTURER'S COUPON EXPIRES 02/25/2008

Try Now and
Save 75¢

on any Jergens® Moisturizer 7.5 fl. oz.
or larger OR any Jergens® natural glow
Moisturizer 2.5 fl. oz. or larger

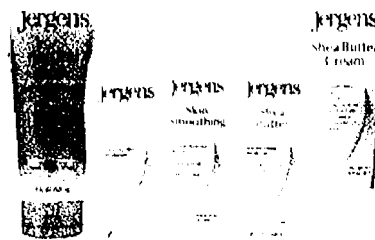

Consumer: Limit one coupon per purchase on specified product. You pay sales tax. Void if altered, transferred, reproduced or sold. **Retailer:** Kao Brands Company will reimburse you the face value of this coupon plus 8¢ handling if submitted in full compliance with Kao Brands Company redemption policy. (available on request) Void where prohibited, taxed or otherwise restricted. Send coupons to: Kao Brands Company CMS, Dept. 19100, 1 Fawcett Drive, Del Rio, TX 78840.

Jergens.
PUT YOUR BEST SKIN TO THE TEST

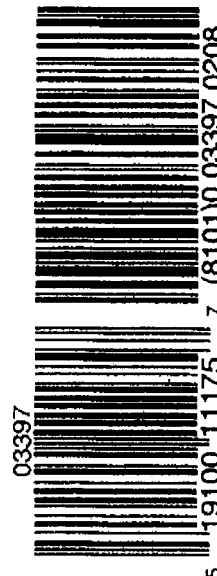

FREE! Monogram or Symbol | **FREE!** Paperboard Dispenser | **FREE!** Custom Lettering



Don't be misled by smaller labels!

Melissa A. Stone
Interior Design
914 Upper Crest Lane
Yourtown, US 12345

Other labels: 1 3/4" x 5/8"

50%
Larger!

Our labels: 2 1/4" x 3/4". Easy to read!

Melissa A. Stone
Interior Design
914 Upper Crest Lane
Yourtown, US 12345

QTY	<input type="checkbox"/> 30800 Plastic Dispenser	only \$1 ea.	▶ \$
QTY	<input type="checkbox"/> 30040 Self-Inking Stamper	\$14.95 ea.	▶ \$
Labels	<input type="checkbox"/> 30110 Gold	<input type="checkbox"/> 30112 Silver	▶ \$
	<input type="checkbox"/> 30114 Clear	<input type="checkbox"/> 30116 White	
	<input type="checkbox"/> 30118 Rainbow	<input type="checkbox"/> 30134 Stonewashed	
	<input type="checkbox"/> Sm. roll of 300 \$4.95 ea.	<input type="checkbox"/> Add 50¢ for in-plant Rush!	
Labels	<input type="checkbox"/> Block FREE	<input type="checkbox"/> Italic FREE	▶ \$ FREE
	<input type="checkbox"/> Script \$1 per roll	<input type="checkbox"/> Contempo \$1 per roll	▶ \$ FREE
	<input type="checkbox"/> Monogram M1 Letter	OR <input type="checkbox"/> Symbol # Number	▶ \$ FREE
	<input type="checkbox"/> \$1 per roll	<input type="checkbox"/> \$1 per roll	▶ \$
BEST BUY!		S&H \$1.75 per item	▶ \$
600 labels—Double your quantity for just \$3.00 more!		CO Res. Add Sales Tax	▶ \$
		TOTAL ENCLOSED	▶ \$

PLEASE PRINT personalization EXACTLY as you want it to appear.
(Maximum 4 lines, 28 characters and spaces per line.)

Line 1 _____

Line 2 _____

Line 3 _____

Line 4 _____

Mail check payable to: **Current Labels Dept #731946** P.O. Box 310, Athens, PA 18810-0310
By sending your check to us, you authorize Current, Inc. to convert this check into an electronic fund transfer.

Get a FREE paperboard dispenser box (not shown) OR Upgrade to this custom plastic dispenser for just \$1 more!

Stamps thousands of quality imprints! Just \$14.95!

Lettering style ONLY as shown.

Elizabeth Jane Smith
18015 St. Louis Dr.
St. Louis, MO 63144
Phone: 314.575.0244

Customize your labels with a FREE Symbol or Monogram! (on labels only)

S M1 MONOGRAM	20	135	01
22	164	24	02
28	03	66	06
08	100	09	07
63	161	05	12

Current

See more labels online at
www.CurrentLabels.com

LAST 250,000 Pairs

\$5^{a pair} Everything MUST GO!

Your Favorite NO IRON Knits with a Full Fashion Makeover!

New, Incomparably Soft No-Roll Elastic Waist, Gracefully Flowing Fuller Cut, Richer Miracle Polyester Fabric, Lifetime Indelible Crease, 2 Handy Pockets, No Iron Wash and Wear!

Misses, Women's, Petites!

Two Handy Pockets!

Take Every Color!

Find Your Size!

100% NO IRON Easy Care!
ORDER HERE!

Ladies' KNIT SLACKS \$5^{a pair}

4 for 20
5 for 25
6 for 30
7 for 35

Haband #1 Bargain Place, Jessup, PA 18434-1834

Send _____ slacks. I enclose \$_____ purchase price plus \$5.99 toward postage. In GA add sales tax.

On-Line Quick Order

85L-A9144		WHAT SIZE?	PETITE or AVG.?	HOW MANY?
EA	BERRY			
21	LILAC			
18				
H0	LIME			
05	BLUE			
02	TAN			
04	BROWN			
09	WHITE			
19				
01	BLACK <small>Not Shown</small>			

PETITE (5'-5'3") & AVERAGE (5'4"-5'7")
Misses:
8 10 12 14 16 18 20
*Women's Sizes
(\$3.50 more per pair): 36(20W) 38(22W) 40(24W) 42(26W)

☐ Visa ☐ MasterCard
☐ Discover® Network ☐ AmEx
☐ Check

Card # _____ Exp.: ____/____/____

Mr. Mrs. Ms. _____

Address _____ Apt. # _____

City & State _____ Zip _____

Email _____

100% Satisfaction Guaranteed or Full Refund of Purchase Price at Any Time!

1-800-543-4810  Shop Online: Haband.com

Haband
Duke Habarnickel
#1 Bargain Place
Jessup, PA 18434-1834

BUY 1 GET ONE FREE!

BUNION REGULATOR Only \$12⁹⁷ ea.

**2nd One
FREE**

FREE
**SHIPPING &
HANDLING**
when ordering within 7 days

- Podiatrist Recommended
- An Alternative To Surgery

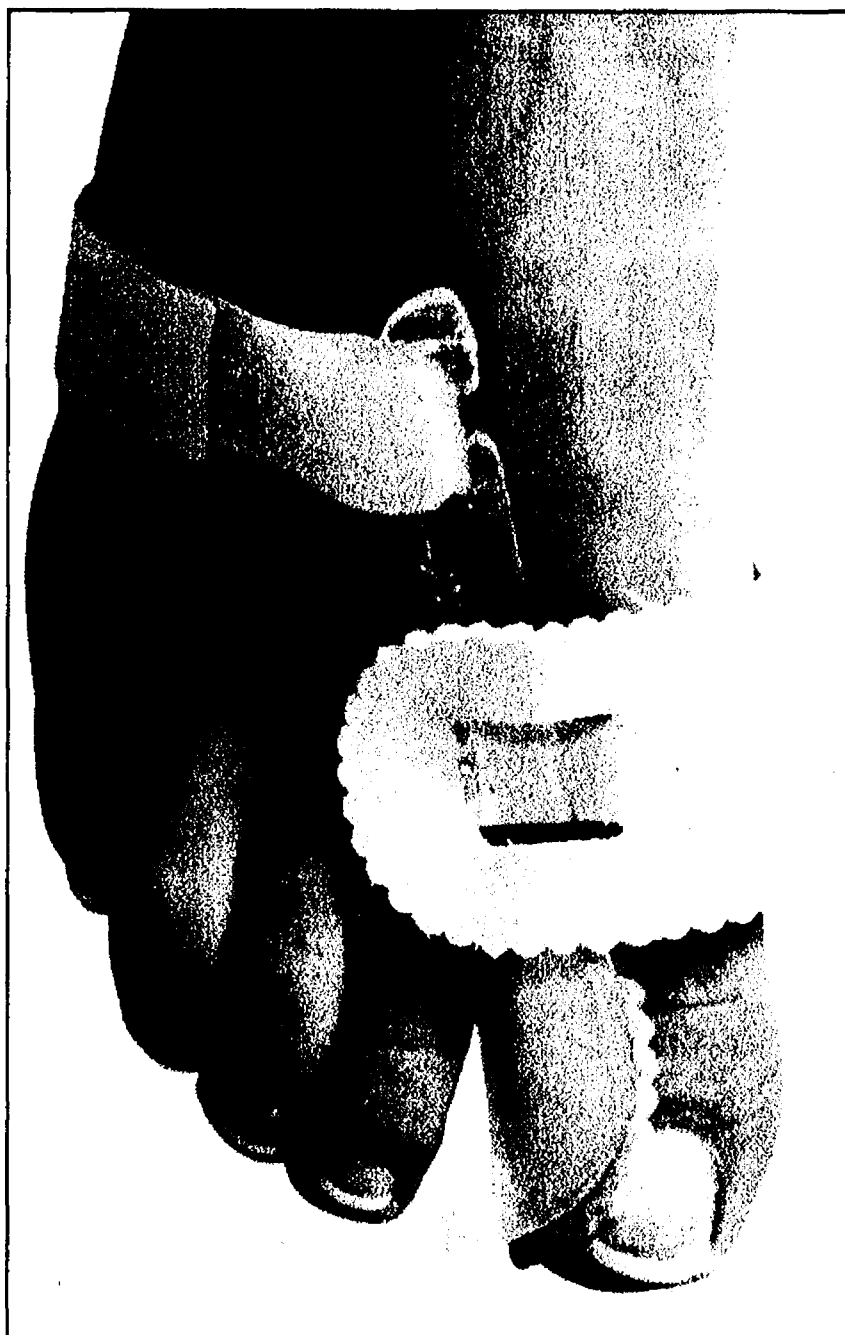

Dept. 8058 © 2008 Dream Products, Inc.

**Designed By An
Orthopedic Surgeon.**

www.DreamProductsCatalog.com (web offers may vary)

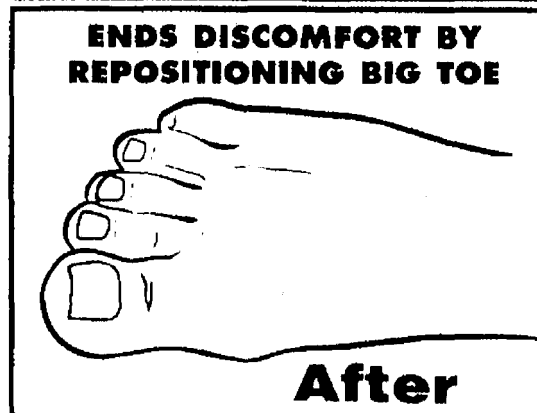
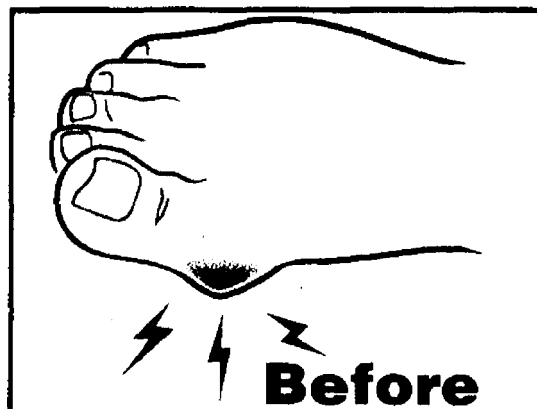

**ENDS DISCOMFORT BY
REPOSITIONING BIG TOE**

**DESIGNED BY AN ORTHOPEDIC
SURGEON TO ALLEVIATE PAIN**

Nighttime bunion protector helps reposition your big toe while you sleep. Adjustable tension gently but firmly counteracts the causes of discomfort and deformity while you sleep. One size fits all. Velcro™ strap allows you to regulate tension. Made from plastic and imported EVA foam. Choose right or left foot. For each foot regulator you order, we'll send you a second one **FREE!** Order within 7 days and **Shipping & Handling is FREE!**

Satisfaction Guaranteed or Return For Your Money Back

(96745) Left Foot Bunion Regulator(s) @ \$12.97

Buy 1 left foot regulator @ \$12.97, get a 2nd left foot regulator FREE \$

(95184) Right Foot Bunion Regulator(s) @ \$12.97

Buy 1 right foot regulator @ \$12.97, get one left foot regulator FREE \$

(96744) Right Foot Bunion Regulator(s) @ \$12.97

Buy 1 right foot regulator @ \$12.97, get a 2nd right foot regulator FREE \$

CA residents must add 7.25% sales tax \$

☐ **YES!** I've ordered within 7 days.
SHIPPING & HANDLING IS FREE!

☐ **NO!** I have not ordered within 7 days.

Add S&H: \$3.95 1st item ordered \$

Add \$2.00 S&H For Each Add'l right item ordered

S&H=Shipping and Handling

TOTAL \$

Bunion Regulator

Dept. 8058

☐ Check or money order payable to: Dream Products, Inc.

Charge my ☐ VISA ☐ MasterCard ☐ Discover®/NOVUS® Cards

Card#

Expiration Date ____/____/____

Name

Address

City

ST

Zip

SEND ORDER
TO:

Dream Products, Inc. 412 DREAM LANE, VAN NUYS, CA 91406

MANUFACTURER'S COUPON

EXPIRES: FEBRUARY 10, 2008

SAVE 55¢
on any flavor
of Johnsonville
Brats.



To Consumer: Offer good only on product(s) indicated, limited to one coupon per purchase. To Retailer: Johnsonville Sausage will redeem this coupon for face value plus 8¢ handling, if submitted in compliance with Johnsonville's printed redemption policy. Cash value 1/20 of 1¢. Mail coupons to: Johnsonville Sausage, CMS Dept. 77782, 1 Fawcett Drive, Del Rio, TX 78840. © 2008 Johnsonville Sausage

31795



5 77782 10055 1 (8100) 0 31795

MANUFACTURER'S COUPON

EXPIRES: FEBRUARY 10, 2008

SAVE 55¢
on any flavor
of Johnsonville
Italian Sausage.



To Consumer: Offer good only on product(s) indicated, limited to one coupon per purchase. To Retailer: Johnsonville Sausage will redeem this coupon for face value plus 8¢ handling, if submitted in compliance with Johnsonville's printed redemption policy. Cash value 1/20 of 1¢. Mail coupons to: Johnsonville Sausage, CMS Dept. 77782, 1 Fawcett Drive, Del Rio, TX 78840. © 2008 Johnsonville Sausage

31792



5 77782 10055 1 (8100) 0 31792

MANUFACTURER'S COUPON

SAVE 55¢
on any flavor of
Johnsonville Italian &
Natural Ground Saus

To Consumer: Offer good only on product(s) indicated, limited to one coupon per purchase. To Retailer: Johnsonville Sausage will redeem this coupon for face value plus 8¢ handling, if submitted in compliance with Johnsonville's printed redemption policy. Cash value 1/20 of 1¢. Mail coupons to: Johnsonville Sausage, CMS Dept. 77782, 1 Fawcett Drive, Del Rio, TX 78840. © 2008 Johnsonville Sausage

31793



5 77782 10055 1 (8100) 0 31793

flavor up your game day

Cheddar
Brats



This game day recipe

EXPIRES: FEBRUARY 10, 2008

MANUFACTURER'S COUPON

EXPIRES: FEBRUARY 10, 2008

MANUFACTURER'S COUPON

EXPIRES: FEBRUARY 10, 2008

all
age.

indicated, limited to one coupon per purchase. To Retailer: Johnsonville Sausage will redeem this coupon for face value plus 8¢ handling, if submitted in compliance with Johnsonville's printed redemption policy. Cash value 1/20 of 1¢. Mail coupons to: Johnsonville Sausage, CMS Dept. 77782, 1 Fawcett Drive, Del Rio, TX 78840. © 2008 Johnsonville Sausage



(8100) 0 31793

SAVE 55¢
on any flavor
of Johnsonville
Breakfast Sausage.



To Consumer: Offer good only on product(s) indicated, limited to one coupon per purchase. To Retailer: Johnsonville Sausage will redeem this coupon for face value plus 8¢ handling, if submitted in compliance with Johnsonville's printed redemption policy. Cash value 1/20 of 1¢. Mail coupons to: Johnsonville Sausage, CMS Dept. 77782, 1 Fawcett Drive, Del Rio, TX 78840. © 2008 Johnsonville Sausage

31794



5 77782 20055 8 (8100) 0 31794

SAVE 55¢
on any flavor of
Johnsonville Smoked
or Cooked Sausage.



To Consumer: Offer good only on product(s) indicated, limited to one coupon per purchase. To Retailer: Johnsonville Sausage will redeem this coupon for face value plus 8¢ handling, if submitted in compliance with Johnsonville's printed redemption policy. Cash value 1/20 of 1¢. Mail coupons to: Johnsonville Sausage, CMS Dept. 77782, 1 Fawcett Drive, Del Rio, TX 78840. © 2008 Johnsonville Sausage

31796



5 77782 30055 5 (8100) 0 31796

ay party

TOUCHDOWN ITALIAN CHILI

From the kitchen at Johnsonville Sausage

Prep: 35 min. Cook: 20 min.

- 1 package (19.76 oz.) Johnsonville® Italian Sausage Links
- 1 cup chopped onion
- 3 celery ribs, cut into 1/2-in. pieces
- 1 each large sweet red, yellow and green pepper, cut into 1-in. pieces
- 1 tablespoon minced garlic
- 3 tablespoons olive oil
- 3 cans (14-1/2 oz. each) Italian recipe stewed tomatoes
- 1 can (16 oz.) dark red kidney beans, rinsed and drained
- 1 can (15 oz.) butter beans, rinsed and drained
- 1 can (6 oz.) tomato paste
- 3/4 cup sliced black olives
- 1/4 cup cream sherry, optional
- 1 tablespoon chopped fresh basil
- 1-1/2 teaspoons baking cocoa
- 1/2 to 1 teaspoon pepper

Grill Italian sausage according to package directions; cut into half moon slices and set aside. In a soup kettle, saute the onion, celery, sweet peppers and garlic in oil until tender. Add sausage and the remaining ingredients; bring to a boil. Reduce heat; cover and simmer for 20 minutes or until flavors are blended.

Sprinkle chili with grated Asiago, Romano or Parmesan cheese.

12 servings.

PHILLY STEAK



and more available online at johnsonville.com.

*A Poodle's
look of
devotion...*



*Shown smaller
than actual size of
8 1/4" in diameter.*

*You look at me with eyes of love;
You never hold a grudge...
You think I'm far too wonderful
To criticize or judge*

the Danbury Mint

Eyes of Love

©MBI

**A numbered limited-edition
collector plate trimmed with 23kt gold.**

With adoring eyes, it's clear that this devoted Poodle would do anything for his owner. Adorable and intelligent, the Poodle has been perfectly captured on a porcelain collector plate available *exclusively* from the Danbury Mint.

"Eyes of Love" is limited to an edition size of 95 firing days. Each hand-numbered plate will be trimmed with a band of 23kt gold. The price is just \$31.95 plus \$3.95 shipping and service.

No Obligation – No Risk.

You can acquire "Eyes of Love" with our *Guarantee of Satisfaction*. If not delighted, simply return your plate within 30 days. Order today!

The Danbury Mint
47 Richards Ave.
Norwalk, CT 06857

Send
no money
now.

Reserve _____ (1 or 2) Poodle "Eyes of Love"
plate(s) as described in this announcement.

Name _____
Please print clearly

Address _____

City/State/Zip _____

Signature _____

Orders subject to acceptance Allow 2 to 4 weeks after payment for shipment

**For fastest delivery, call 1-800-726-1184
or order online at www.danburymint.com**

34380097K008



\$1 OFF

Any four pack of Muscle Milk® and Muscle Milk® Light.
Offer valid 1/13/08 through 3/31/08 at your participating local retailer.
If GNC, reference GNC code #12784.

CONSUMER:

LIMIT ONE COUPON PER PURCHASE. GOOD ONLY IN THE U.S.A. ON PURCHASE OF BRANDS/STYLES INDICATED. VOID WHERE REGULATED OR PROHIBITED. OR IF ALTERED, REPRODUCED, OR TRANSMITTED ANY OTHER USE CONSTITUTES FRAUD. CONSUMER MUST PAY ANY SALES TAX.

RETAILER:

WE WILL REIMBURSE YOU THE FACE VALUE OF THIS COUPON PLUS 5¢ HANDLING, PROVIDED IT IS RECEIVED BY A CONSUMER AT THE TIME OF PURCHASE ON THE BRANDS SPECIFIED. COUPONS NOT PROPERLY PRESENTED WILL BE VOID AND NULL. REPRODUCTION OF THIS COUPON IS EXPRESSLY PROHIBITED. LIMIT ONE COUPON PER PURCHASE. IN YOURS PRESENTING PURCHASE, BE SUFFICIENT STOCK WITHIN THE PAST 90 DAYS TO COVER COUPONS PRESENTED FOR REDEMPTION MUST BE SHOWN UPON REQUEST. MAIL TO: GNC, DEPT. 7, 8000 CHAMBERLAIN BLVD., SUITE 100, FARMERS BRANCH, TX 76044. CASH VALUE .001¢. VOID WHERE TAXED OR RESTRICTED. LIMIT ONE COUPON PER ITEM PURCHASED.

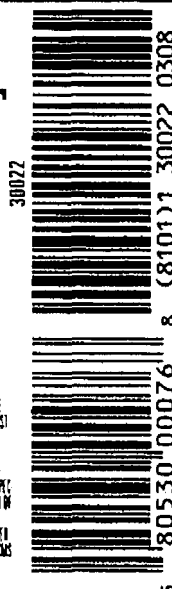

\$1 OFF

Any four pack of Mighty Milk Nutritional Drink™ for Kids.
Offer valid 1/13/08 through 3/31/08 at your participating local retailer.
If GNC, reference GNC code #12785.

CONSUMER:

LIMIT ONE COUPON PER PURCHASE. GOOD ONLY IN THE U.S.A. ON PURCHASE OF BRANDS/STYLES INDICATED. VOID WHERE REGULATED OR PROHIBITED. OR IF ALTERED, REPRODUCED, OR TRANSMITTED ANY OTHER USE CONSTITUTES FRAUD. CONSUMER MUST PAY ANY SALES TAX.

RETAILER:

WE WILL REIMBURSE YOU THE FACE VALUE OF THIS COUPON PLUS 5¢ HANDLING, PROVIDED IT IS RECEIVED BY A CONSUMER AT THE TIME OF PURCHASE ON THE BRANDS SPECIFIED. COUPONS NOT PROPERLY PRESENTED WILL BE VOID AND NULL. REPRODUCTION OF THIS COUPON IS EXPRESSLY PROHIBITED. LIMIT ONE COUPON PER PURCHASE. IN YOURS PRESENTING PURCHASE, BE SUFFICIENT STOCK WITHIN THE PAST 90 DAYS TO COVER COUPONS PRESENTED FOR REDEMPTION MUST BE SHOWN UPON REQUEST. MAIL TO: GNC, DEPT. 7, 8000 CHAMBERLAIN BLVD., SUITE 100, FARMERS BRANCH, TX 76044. CASH VALUE .001¢. VOID WHERE TAXED OR RESTRICTED. LIMIT ONE COUPON PER ITEM PURCHASED.



\$1 OFF

The purchase of any two Genuine Muscle Milk® Bars.
Offer valid 1/13/08 through 3/31/08 at your participating local retailer.
If GNC, reference GNC code #12786.

CONSUMER:

LIMIT ONE COUPON PER PURCHASE. GOOD ONLY IN THE U.S.A. ON PURCHASE OF BRANDS/STYLES INDICATED. VOID WHERE REGULATED OR PROHIBITED. OR IF ALTERED, REPRODUCED, OR TRANSMITTED ANY OTHER USE CONSTITUTES FRAUD. CONSUMER MUST PAY ANY SALES TAX.

RETAILER:

WE WILL REIMBURSE YOU THE FACE VALUE OF THIS COUPON PLUS 5¢ HANDLING, PROVIDED IT IS RECEIVED BY A CONSUMER AT THE TIME OF PURCHASE ON THE BRANDS SPECIFIED. COUPONS NOT PROPERLY PRESENTED WILL BE VOID AND NULL. REPRODUCTION OF THIS COUPON IS EXPRESSLY PROHIBITED. LIMIT ONE COUPON PER PURCHASE. IN YOURS PRESENTING PURCHASE, BE SUFFICIENT STOCK WITHIN THE PAST 90 DAYS TO COVER COUPONS PRESENTED FOR REDEMPTION MUST BE SHOWN UPON REQUEST. MAIL TO: GNC, DEPT. 7, 8000 CHAMBERLAIN BLVD., SUITE 100, FARMERS BRANCH, TX 76044. CASH VALUE .001¢. VOID WHERE TAXED OR RESTRICTED. LIMIT ONE COUPON PER ITEM PURCHASED.

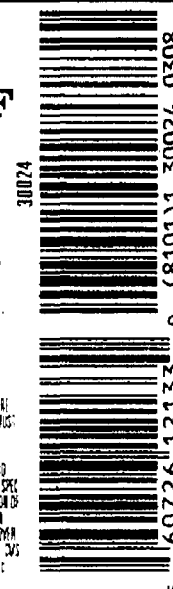

GREAT TASTE AND HEALTHY CHOICES RUN IN THE FAMILY.

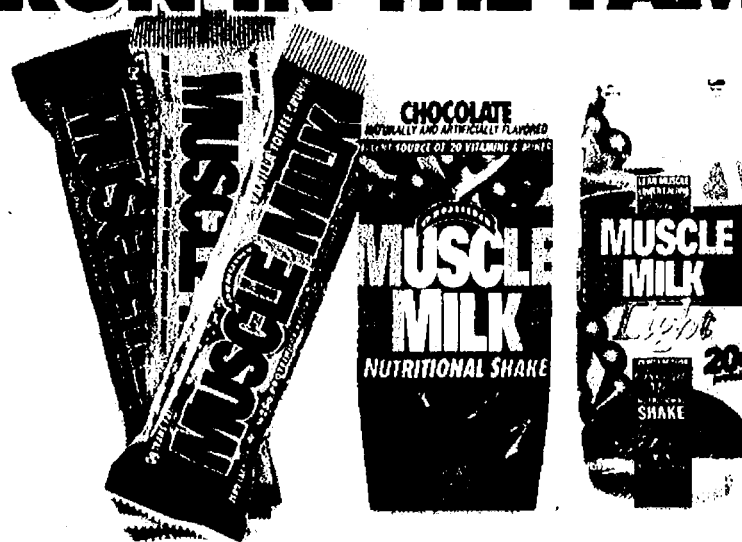

AND IT STARTS HERE.





Checks Only \$3.99*

PER BOX

FREE DEPOSIT TICKETS

FREE 4TH BOX OF CHECKS

FREE TRANSACTION REGISTER

Disney More Disney products at mydisneychecks.com



1 mycltm.com
NS08
Offer expires 3/31/08

2 phone: 1-800-733-4443
Mon-Fri 9am-5pm Sat-Sun 10am-12:30pm (PST)

3 fax: 1-800-822-0005
24 hours a day, 7 days a week

4 mail to: Checks In The Mail
2435 Goodwin Lane • New Braunfels, TX 78135

If ordering by Mail, please include:

- VOIDED CHECK or order slip from current account
- DEPOSIT TICKET from bank account
- PAYMENT check, money order payable to CITM or electronic debit

PRIVACY GUARANTEE

IDENTITY CARE
ID RECOVERY SERVICE by Checks In The Mail

1 START HERE and Follow Each Step to Properly Complete Order Form MENTION AD CODE **G46B**

Name _____ Phone () _____

E-mail _____

Design Code	Check Name	Check Start#
3	Designer lettering #31 Standard #36 REGAL #41 JAZZ	
4	IN-PLANT RUSH Saves up to 2 days in production Only on check orders add \$5.95	
5	IDENTITY CARE ID RECOVERY SERVICE by Checks In The Mail add \$2.95	
6	EXTRA Deposit Tickets Singles (100) \$5.99 Triplicates (40) \$4.99	
7	Required handling for EACH BOX / ITEM: \$2.95 x 4 BOXES =	

2 CHECKS

	1 Box	2 Boxes	4 Boxes
Singles	\$3.99 reg \$9.99	\$7.98	
Duplicates	\$5.99 reg \$12.99	\$11.98	
Singles	\$9.99 reg \$12.99	\$18.98	
Duplicates	\$12.99 reg \$15.99	\$25.98	
Singles	\$12.99 reg \$15.99	\$25.98	
Duplicates	\$15.99 reg \$18.99	\$31.98	

Side-Tear Checks add \$1.00 per box to pricing above.

3 SHIPPING - This Section only Applies to Shipping Fees.

SECURE TRACK
TRACKABLE - GUARANTEED DELIVERY
(7 BUS. DAYS) CHECK BOXES SHIPPED TOGETHER. PLEASE MATCH # OF BOXES IN STEP 1

1 Box	\$5.95
2 Boxes	\$6.95
4 Boxes	\$10.95

Untrackable delivery (2-3 weeks) All items shipped separately

Shipment to AK/HI/GUM/PRI/APO/FPO (REQUIRED) add \$5.00

Other shipment options not available in these areas

4 SUBTOTAL \$

Sales tax: Texas residents, add 8.25% \$

ORDER PAYMENTS WILL BE VERIFIED. GRAND TOTAL \$

Please electronically debit my account.
Signature _____

I am enclosing a check / money order for payment.
Your check will be electronically presented for payment.

5

Letter/lettering offers exclusively for first-time customers. \$3.99 pricing applies to Collections Series Singles only. Box 4 boxes of checks get 4th box free. Shipping and handling required on all boxes.



20% off
Your next order.
Use code NWPP



Note Pads

Address Labels



Note Cards

Design your own greetings & gifts. Order online at expressionery.com/NWPP

*Romantic, Sentimental,
Timeless!* Personalized
Ty™ Teddy Bears

only \$14.95
plus \$3.95 S+H

Each bear
comes with a
personalized
t-shirt.
Bear stands
8" tall.

T-shirt on
Couples Bear

Wild
about
Jennifer!

I
Justin

Katie
&
Chris

Plushies

Huggable, Loveable Ty™ Teddy Bears!
Personalized for any loved one.

Choose from our Huge selection of
adorable teddy bears, \$14.95.

FREE Personalization

100% Satisfaction Guarantee!

Guaranteed Valentine's Day Delivery on
orders received by 1-31-08!

Mail to:

2425 Curtiss St, Downers Grove, IL 60515

YES! Please send me _____ Personalized Teddy Bear(s) for
only \$14.95 each plus \$3.95 S&H. Teddy Bear stands 8" tall.

Payment Enclosed Make check or money order to: Gifts For You
VISA Mastercard Discover AMEX

Card Number _____

Signature _____ Expires ____/____

Phone # (____) _____

Name _____

Address _____

City _____

State _____ Zip _____

Email _____

#1 Teddy Bear "Couples Bear" Quantity _____

Any Two Names _____

#2 Teddy Bear "Wild About" Quantity _____

Name (Jennifer, Daddy, etc.) _____

#3 Teddy Bear "I Love..." Quantity _____

Name (Justin, Mommy, etc.) _____

If needed, use separate sheet of paper. Illinois residents add 7.25% Tax

www.GiftsForYouNow.com

"Lost 5 Inches In 7 Days— 6 More Inches The Next 7 Days" —Thanks to **POWER-SHAPER**

...writes Registered Nurse Di Johnson Napier

"I now have a firm abdomen, buttocks and my thighs and
I feel great. What I love about 'Power-Shaper' is
that it's so easy. Just 7 minutes a day. Sure beats
an hour of bike riding or gym workouts."



JUST LOOK HOW EASY IT IS!

SALE!
\$7.98
each
Previously Sold
for \$19.98

2 Hi-Speed Slim-Down Systems In One Single Fat-Burning Device!

For years you've heard about the 2 fastest ways to lose pounds and inches: ISOTONICS and ISOMETRICS. Now comes a
new slim-down breakthrough, the science of SYNOMETRICS that combines both of these proven systems in one.

BURNS AWAY FAT BY THE DAY—INCHES BY THE WEEK!



IMAGINE! 4 Sizes Smaller In Just 2 Weeks!

Yes, a newly invented fast-slimming exercise unit called
the 'POWER-SHAPER' that shrinks, shapes and speeds
away excess fat and flab **IN JUST 7 MINUTES A DAY!**
—That's right, the same wondrous results that have
thrilled thousands of users, who report...
"POWER-SHAPER" firms you up and effectively shrinks
down your • STOMACH • HIPS • WAIST • BUTTOCKS
• BUST • THIGHS • & FLABBY UNDERARMS faster
and more effectively than running, biking or hours of
back-breaking exercise in the gym."

Cosmetic Laboratory Sales, Dept. PSHZ-1132
22 South Smith St., Norwalk, CT 06855-1040

☐ One **Power Shaper** only \$7.98 each

☐ **SAVE!** Order two for only \$14.98

☐ **BEST OFFER!** Order three for only \$19.98

Add \$3.98 p&h no matter how many you order

CT residents please add 6% sales tax.

Enclosed is \$_____ (check or money order)

Charge my: ☐ Visa ☐ MasterCard ☐ Amex ☐ Discover

Acct # _____ Exp _____

Name _____

Address _____

City _____ State _____ Zip _____

Email _____

Phone _____

**Why Spend A Fortune On Exercise
Machines—Or Paying To Go
To A Gym? Now Get The Same
Figure-Slimming Results In
JUST 7 MINUTES A DAY!**

Best of all **POWER-SHAPER** is so compact
and lightweight (only 16 oz.) it stores away
in a drawer...or slips into bag or purse
when traveling. And on this special
introductory sale price of only \$7.98,
it's a high-speed, slim-down opportunity
you just can't afford to pass up. Or, to put
it as simply as possible...if you can spare
just 7 minutes a day to grow a brand
new slimmer, firmer body then you owe it
to yourself to send for your **POWER-SHAPER**
today! **ACT NOW!**

www.MyPowerShaper.com

Enter Dept. Code: **PSHZ-1132**

GUARANTEED APPROVAL

For A Brand New Computer No Matter What Your Credit Looks Like

BlueHippo finances thousands of computers to people with past credit problems. So it doesn't matter if you have bad credit, past bankruptcies or unpaid bills because BlueHippo doesn't even check your credit. Call now at 1-800-732-1689.

No Credit Check!

FREE

FREE



GET A TV CALL NOW

We will also send you an ultra thin LCD TV plus a color printer **FREE** with paid purchase.

Call **BlueHippo®** TODAY!

1-800-732-1689 

- Enjoy Nutritious Fruit & Vegetable Drinks Every Day
- Use Jello Gelatin & Pudding To make Fabulous Pies, Cakes, Cookies Your Family Will Love
- With Reynolds - Save Time on Main Dishes & Sides From The Oven or Grill - It's So Incredibly Easy
- All Made With Easy To Find Ingredients From Your Local Grocery Store

Shop online: clearpointdirect.com



ClearPoint Direct.Com

P.O. Box 3508, Champlain, NY 12919

UG80130

Name: _____

Address: _____

City: _____

Zip: _____

Apt.: _____

State: _____

Tel.: (____) _____

Item (#1077)	Price	Quantity	Total
Set of 3 Cookbooks	\$9.95		
	Shipping & Handling		\$3.95
(No C.O.D.)	Total for Order		

Enclosed is \$ _____ made payable to **ClearPoint**

Money Back Guarantee: Return merchandise within 90 days for refund less Shipping & Handling if not entirely satisfied.

Limited time offer, other offers may vary.

©2008 ClearPoint International Direct Marketing Inc.

Sensational Smoothies & More



Set of 3 Cookbooks

Reynolds

FOIL

JELLO & Cool Whip Favorite Desserts

ONLY \$9.95

For The Entire Set

Delicious Recipes From Names You Can Trust

You'll Get All 3 96-Page Books

Each Recipe In Full Color Photo

**Hundreds of Recipes To Make Cooking Fun
Main Dishes, Tasty Beverages & Amazing Desserts**

Not Available In Stores

National Motor Museum Mint, Dept. AMTB-1112
22 South Smith St., Norwalk, CT 06855-1040
Please send me the following Anniversary Model T Fords
ordered below on your money-back guarantee (less p&h).

☐ One Model T Ford only \$10.00

___ 1909 Runabout ___ 1910 Touring Car

___ 1911 Town Car ___ 1912 Speedster

☐ SAVE! All Four Model T Fords only \$30.00

Add \$5.00 p&h no matter how many you order

(CT residents please add 6% Sales Tax)

Enclosed is \$_____ check or money order.

Or Charge it: ☐ Visa ☐ MasterCard ☐ Amex ☐ Disc.

Acct# _____ Exp. _____

Name _____

Address _____

City _____ State _____ Zip _____

Email Address _____

Daytime Phone _____

A Salute to American Hard Work and Ingenuity

100TH Anniversary Model T Fords

**1909 Sports
Runabout**

SAVE 25%
Special Introductory Offer
Buy 3 Get 4TH Free!

**5" Long
1:32 Scale Models**

**1910
Touring Car**

**Precision Die-Cast
Replicas**

Each Car Features
Ford's Famous
4-Banger Engine

**1911
Town Car**

Features:

- Not Available In Stores
- Official Ford Specifications
- Opening Bifold Hoods with Detailed Engines
- Special Commemorative 100TH Anniversary Colors

1912 Speedster

America Put The World On Wheels

Henry Ford didn't invent the car. But relying on old-fashioned hard work and born in the USA ingenuity, he developed the assembly line and brought the price of cars down so that the average American could afford one. The Model T, first offered in 1908, was the pinnacle of his efforts and for almost 20 years dominated auto sales like no car before or since. This salute to the Model T is a Limited Time Offer so ACT NOW!

CALL TOLL FREE

1-888-215-6468

Monday-Friday, 9am-8pm, Eastern Time

www.MyFordSet.com

Enter Dept. Code: AMTB-1112



THE SECRET TO OUR FRISCO MELT ISN'T A SECRET. IT'S A STEAKBURGER.

Famous For Steakburgers

For the Frisco Melt, we take two quick-seared real-steak patties, two cheeses, sourdough, frisco sauce, and grill them all together to create a sandwich known not just as a Frisco Melt, but a bonafide Steak 'n Shake Frisco Melt.



\$5.99 Steak 'n Shake Meal

Our Original Double Steakburger™ and your choice of two sides (onion rings and cheese fries extra) and a Regular Milk Shake.

Offer valid through February 3, 2008. Applicable state and local taxes payable by bearer. May not be used in conjunction with any other offer, discount coupon or meal combination. Not redeemable for cash. Buy up to six at this price with coupon. Cpn #30



CGKCCNAT0068



\$4.19 Double Steakburger™ Platter

Our Original Double Steakburger™ and your choice of two sides (onion rings and cheese fries extra).

Offer valid through February 3, 2008. Applicable state and local taxes payable by bearer. May not be used in conjunction with any other offer, discount coupon or meal combination. Not redeemable for cash. Buy up to six at this price with coupon. Cpn #1



CGKCCNAT0001



\$3.29 Double Steakburger™ 'n French Fries

Our Original Double Steakburger™ served with small French Fries.

Offer valid through February 3, 2008. Applicable state and local taxes payable by bearer. May not be used in conjunction with any other offer, discount coupon or meal combination. Not redeemable for cash. Buy up to six at this price with coupon. Cpn #3



CGKCCNAT0003



\$2.00 Off Any Melt 'n Small French Fries

Buy any of our Melts and small fries, take \$2.00 off.

Offer valid through February 3, 2008. Applicable state and local taxes payable by bearer. May not be used in conjunction with any other offer, discount coupon or meal combination. Not redeemable for cash. Buy up to six at this price with coupon. Cpn #16



CGKCCNAT0033



\$2.00 Off Any Salad Entree

Offer valid through February 3, 2008. Applicable state and local taxes payable by bearer. May not be used in conjunction with any other offer, discount coupon or meal combination. Not redeemable for cash. Buy up to six at this price with coupon. Cpn #10



CGKCCNAT0115



\$4.49 Double Steakburger™ 'n Regular Shake or Frozen Yogurt Milk Shake

Chocolate and Vanilla Frozen Yogurt available.

Offer valid through February 3, 2008. Applicable state and local taxes payable by bearer. May not be used in conjunction with any other offer, discount coupon or meal combination. Not redeemable for cash. Buy up to six at this price with coupon. Not valid on Fruit 'n Frozen Yogurt Shakes. Cpn #6



CGKCCNAT0008



\$3.79 Single Steakburger™ 'n Regular Shake or Frozen Yogurt Milk Shake

Chocolate and Vanilla Frozen Yogurt available.

Offer valid through February 3, 2008. Applicable state and local taxes payable by bearer. May not be used in conjunction with any other offer, discount coupon or meal combination. Not redeemable for cash. Buy up to six at this price with coupon. Not valid on Fruit 'n Frozen Yogurt Shakes. Cpn #50



CGKCCNAT0090



\$2.99 Double Grilled Chicken Sandwich

Offer valid through February 3, 2008. Applicable state and local taxes payable by bearer. May not be used in conjunction with any other offer, discount coupon or meal combination. Not redeemable for cash. Buy up to six at this price with coupon. Cpn #73



CGKCCNAT0118

Auburn Hills - 3892 Baldwin Road • Madison Heights - 32751 Concord Drive
Sterling Heights - 13800 Lakeside Circle • Woodhaven - 23350 Allen Road
Ypsilanti - 4120 Ellsworth Road • Livonia - 17200 S. Middlebelt



HELP CONTROL BLOOD SUGAR AND LOSE WEIGHT WITH DELICIOUS DREAMFIELDS™

Only 5 grams of digestible carbs to help control blood sugar

A 65% lower glycemic index helps you feel full longer and lose weight

Over twice the fiber and guaranteed great taste!

www.TryDreamfields.com

MANUFACTURER'S COUPON

DO NOT DOUBLE

SAVE \$1.00 ON TWO

When you buy TWO
packages, any variety,
of Dreamfields® Pasta

101073

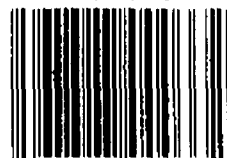

67387 00033



8100 0 10107

Consumer: Limit one coupon per purchase of specified products. No other coupon may be used with this coupon. Void if coupon is exchanged or transferred. Retailer: You are authorized to act as our agent and redeem this coupon at face value plus 8¢ handling in accordance with our redemption policy. Copies upon request. Send coupons to: Dakota Growers Pasta Company, P.O. Box 880,449 E. Paso, Texas 78568. Void if copied. Void where prohibited, taxed or regulated. Good only in USA and APO/FPO post office addresses. Each value: \$1.00.

RedGoldTomatoes.com

MANUFACTURER'S COUPON

EXPIRES 4/30/2008

Buy any 3 cans of (14.5 oz) Red Gold
Tomatoes and get one (14.5 oz) can

FREE



Limit - One coupon per purchase of product indicated. Consumer to pay sales tax.
Cash value 1/100¢. Void if transferred, sold or traded. Retailer: Red Gold will
reimburse you for the face value and 8¢ handling if submitted in compliance with
our redemption policy. Copies of the policy made available upon request. Mail
coupons to CMS Dept 72940, Red Gold, LLC, 1 Fowcett Dr., Del Rio, TX 78840.

cashier fill in
\$
(up to \$1.29)

02851



5 72940 10019 0 (8101) 0 02851 0408

Of course, we have plenty of recipes for you
to use tomatoes in at RedGoldTomatoes.com.



We're giving you a free can of tomatoes.

Partly because we think you'll like them so much you'll buy more,
and partly because we just like giving people tomatoes.



1/13/2008 85-1 Advertising Supplement to:

New America Magazine (800) 772-5695

Wholesome, Delicious, and So Convenient!

*Sweet Sue Chicken -
Eating well never
tasted so good!*

EASY- No Drain Package!



Chicken Salad



Chicken Stir-Fry

©2007 Bumble Bee Foods, LLC

SAVE 75¢
ON ANY ONE Sweet Sue®
Chicken and
Dumplings

MANUFACTURER'S COUPON / FACE VALUE ONLY / DO NOT DOUBLE
EXPIRES 04/30/08



Consumer: Redeem this coupon only on the brand specified. Any other use constitutes fraud. Limit one coupon per purchase. Not valid if transferred or reproduced. Retailer: This coupon will be redeemed for its face value plus \$0.08 handling, in accordance with the offer stated hereon. Invoices providing purchases of sufficient quantities of stock to cover the coupons must be shown on request. Coupon is void if taxed, prohibited, or restricted by law. Cash value: .001 cent. Valid in USA. This coupon not valid if assigned, transferred or reproduced. Send coupons to Bumble Bee Foods, CMS Dept. #86600, One Fawcett Dr. Del Rio, TX 78840. ©2007 Bumble Bee Foods, LLC.

70526



5 41358 13075 4 (8101)0 70526 0408

SAVE 75¢
ON ANY ONE Sweet Sue®
Poultry Products

MANUFACTURER'S COUPON / FACE VALUE ONLY / DO NOT DOUBLE
EXPIRES 04/30/08

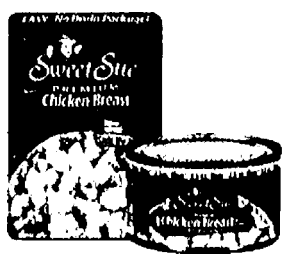

Consumer: Redeem this coupon only on the brand specified. Any other use constitutes fraud. Limit one coupon per purchase. Not valid if transferred or reproduced. Retailer: This coupon will be redeemed for its face value plus \$0.08 handling, in accordance with the offer stated hereon. Invoices providing purchases of sufficient quantities of stock to cover the coupons must be shown on request. Coupon is void if taxed, prohibited, or restricted by law. Cash value: .001 cent. Valid in USA. This coupon not valid if assigned, transferred or reproduced. Send coupons to Bumble Bee Foods, CMS Dept. #86600, One Fawcett Dr. Del Rio, TX 78840. ©2007 Bumble Bee Foods, LLC.

70525



5 41358 00075 0 (8101)0 70525 0408

55¢ OFF

Any Two (2) 6-Packs (4 oz.)
Mott's® Apple Sauce
(any variety)



RV0055

RETAILER: Mott's LLP will reimburse you for the face value plus 8¢ handling if you and the consumer have met the offer's terms. Void if prohibited, taxed, restricted, transferred, assigned or coupon is reproduced, gang out or mint condition. Consumer to pay sales tax. Cash value 1/20 of 1¢. Good only in U.S.A. and Puerto Rico. Acceptance of this coupon indicated compliance with our redemption policy which may be located at www.DPSJ.com. Limit one coupon per purchase. DO NOT DOUBLE. RETAILER REDEEM BY MAILING TO: Cadbury Schweppes Business Services, P.O. Box 8800057, El Paso, TX 88588-0057. Coupon Expires 02/29/2008. MOTT'S® HAND-PICKED GOODNESS and GOOD TASTE IS FOR LIFE are trademarks of Mott's LLP. ©2008 Mott's LLP. All Rights Reserved. MO-00775

MANUFACTURER'S COUPON • EXPIRES 02/29/2008

330863



5 14800 22028 0 (8100) 0 33086

\$1.00 OFF

Any Two (2)
Mott's® Juice Products
(any size, any variety)



RV0100

RETAILER: Mott's LLP will reimburse you for the face value plus 8¢ handling if you and the consumer have met the offer's terms. Void if prohibited, taxed, restricted, transferred, assigned or coupon is reproduced, gang out or mint condition. Consumer to pay sales tax. Cash value 1/20 of 1¢. Good only in U.S.A. and Puerto Rico. Acceptance of this coupon indicated compliance with our redemption policy which may be located at www.DPSJ.com. Limit one coupon per purchase. DO NOT DOUBLE. RETAILER REDEEM BY MAILING TO: Cadbury Schweppes Business Services, P.O. Box 8800057, El Paso, TX 88588-0057. Coupon Expires 02/29/2008. MOTT'S® HAND-PICKED GOODNESS and GOOD TASTE IS FOR LIFE are trademarks of Mott's LLP. ©2008 Mott's LLP. All Rights Reserved. MO-00782

MANUFACTURER'S COUPON • EXPIRES 02/29/2008

330830



5 14800 10033 9 (8100) 0 33083



**TASTE THE APPLE GOODNESS
YOU'LL NEVER
OUTGROW**

Mott's makes it easier than ever
to take care of yourself. If you're
looking for fortified nutrients,
less sugar, or just delicious, real fruit
taste, our sauces and juice beverages
provide a healthy, simple solution.
That's a promise you can count on.



No Sugar Added
Healthy Harvest
Summer Strawberry



Natural
APPLE SAUCE & VITAMIN C
100% JUICE



Good taste is for life™
www.motts.com

MRS. SMITH'S • EDWARDS
Singles!
 JUST RIGHT • JUST ENOUGH • JUST FOR YOU

SAVE \$1.00/2

when you buy any two (2) Mrs. Smith's®
 and Edwards® Singles products.

Find them in your grocer's freezer!



MANUFACTURER'S COUPON	EXPIRES 4/5/08
COUPON NOT SUBJECT TO DOUBLING	

CONSUMER: Coupon good only on Mrs. Smith's / Edwards Singles products. Any other use constitutes fraud. Consumer pays any sales tax. Good only in USA. **RETAILER:** Schwan's Consumer Brands North America, Inc. will reimburse you for the face value of this coupon, plus 8 cents handling, provided you and the consumer have complied with the terms herein. Invoices providing purchase of sufficient stock to cover coupons presented for redemption must be shown upon request. Coupon is void if altered, copied, sold, purchased, transferred, exchanged, taxed or where restricted by law. Cash redemption value is 1/20 of 1 cent. Mail to: Schwan's Consumer Brands North America, Inc., CMS DEPT #72180, 1 FAWCETT DRIVE, DEL RIO, TX 78840 LIMIT: One (1) coupon per purchase. © 2007 Schwan's Consumer Brands North America, Inc.



© 2007 Schwan's Consumer Brands North America, Inc.



Single Serve Desserts, As Easy As Pie!



WHEN IT COMES
TO DELI TASTE,
WE'VE GOT
YOUR NUMBER.



Rich deli taste. For delicious deli sandwiches.
kraftfoods.com

KRAFT

MANUFACTURER'S COUPON
EXPIRATION DATE: 2/13/2008

75¢

SAVE 75¢

on any **ONE (1)** package of
KRAFT Singles Select only



Select deli taste... Every Single time.

RETAILER: Kraft Foods Global, Inc., or a subsidiary, will reimburse the face value of this coupon plus handling if submitted in compliance with its Coupon Redemption Policy, previously provided to you and available upon request. Cash value 1/100¢. Coupon can only be distributed by Kraft Foods Global, Inc. or its agent. Mail to: Kraft Foods Global, Inc., PO Box 880055, El Paso, TX 88588-0055. Offer expires: 2/13/2008. CONSUMER: One coupon valid for item(s) indicated. Any other use constitutes fraud. VOID IF COPIED, TRANSFERRED, PURCHASED OR SOLD. Valid only in the USA, FPOs and APOs.
© 2008 Kraft Foods 08-130

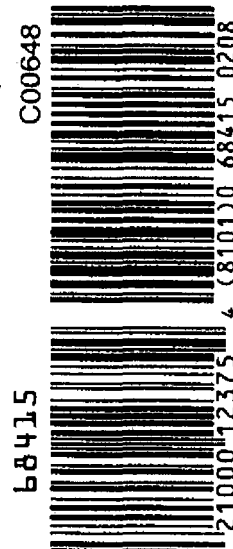

Go ahead.
Give in to Sweet
Temptation.

Pick the
Unforbidden
Fruit



MANUFACTURER'S COUPON EXPIRES 03/31/08

SAVE \$1.00

On ANY 2 Jars of DOLE®
All Natural Fruit



Located In The Canned Fruit Aisle

CONSUMER: One coupon per purchase. Good only on purchase of products and sizes indicated. Valid with original coupon only. Not valid in combination with other offers. Consumer pays any sales tax. RETAILER: Dole will reimburse you the face value of this coupon plus handling if submitted in compliance with Dole Coupon Redemption Policy. Copies available upon request. You will be required to show invoices for sufficient inventory to cover redeemed coupons, if requested. Void where prohibited. Cash value 1/20 of 1¢. Valid only in U.S.A. Send coupons to: Dole, CMS Dept. #38900, 1 Fawcett Drive, Del Rio, TX 78840. © 2008 Dole Food Company, Inc. DOLE is a registered trademark of Dole Food Company, Inc.



Snack Smarter



2 Chocolate Chip Cookies	1/2 cup DOLE Sliced Peaches
160 Calories	80 Calories
8g Fat	0g Fat

©2008 Dole Food Company, Inc. DOLE is a registered trademark of Dole Food Company, Inc.

©2008 Dole Food Company, Inc. DOLE is a registered trademark of Dole Food Company, Inc.



NUTRITION INSTITUTE

Visit Dole.com
to sign up for the Dole Nutrition
Newsletter and receive information
from Dole Nutritionists.

MANUFACTURER'S COUPON EXPIRES 03/31/08

SAVE 75¢

On any 2 packages of DOLE®
Fruit Bowls® OR Fruit Bowls in Gel



Try all 13 Varieties

CONSUMER: One coupon per purchase. Good only on purchase of products and sizes indicated. Valid with original coupon only. Not valid in combination with other offers. Consumer pays any sales tax. RETAILER: Dole will reimburse you the face value of this coupon plus 8¢ handling if submitted in compliance with Dole Coupon Redemption Policy. Copies available upon request. You will be required to show invoices for sufficient inventory to cover redeemed coupons, if requested. Void where prohibited. Cash value 1/20 of 1¢. Valid only in U.S.A. Send coupons to: Dole, CMS Dept. #38900, 1 Fairview Drive, Del Rio, TX 78840. ©2008 Dole Packaged Foods, LLC. DOLE and Fruit Bowls are registered trademarks of Dole Food Company, Inc.



5 38900 14032 3 (8101) 0 32299 0308



Make Every Day Shine™

Snacking On Sunshine

Fruit Bowls®
Sweet & Juicy!

Fruit Bowls in Gel
Refreshing!



Try all
13 Varieties

©2008 Dole Packaged Foods, LLC ® and TM Dole Food Company, Inc.

*The Chef's Best™ Award for Best Taste is awarded to the brand rated highest overall among leading brands by independent professional chefs.

Sunkist
**ALMOND
ACCENTS**
Flavored Sliced Almonds

Freshen a Favorite



The healthy
salad makeover

Look for salads with a healthy accent at
www.almondaccents.com

COUPON EXPIRES 4/30/08

SAVE 50¢

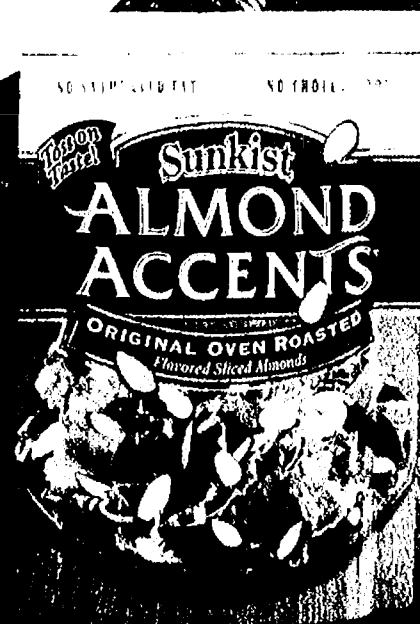

Sunkist® Almond Accents® Healthy Cobb Salad

**Off any one bag of
Sunkist® Almond Accents®**

CONSUMER: Limit one coupon per item purchased. RETAILER: We will reimburse you the face value of the coupon plus 8 cents handling provided you and the consumer have complied with the terms of this offer. Invoices proving purchase of sufficient stock of our brand to cover presented coupons must be shown on request. Any other application may constitute fraud. Coupon void where prohibited, taxed or restricted. Valid only in the U.S. Consumer must pay any sales tax. Cash value 1/45 cent. Reproduction of this coupon is expressly prohibited. Mail coupons to: Paramount Farms, CHS Dept. 14113, One Fawcett Drive, Del Rio, TX 78840. ©2007 Paramount Farms. SUNKIST is a registered trademark of Sunkist Growers, Inc., USA. All rights reserved. Almond Accents is a registered trademark of Paramount Growers Cooperative, Inc.



Available
in Produce.

- 8 cups romaine lettuce, torn into bite-size pieces
- 4 cups watercress leaves
- 1/4 cup fat-free ranch dressing
- 1 cup diced chicken breast
- 1/2 cup diced tomatoes
- 1 small avocado, cut into cubes
- 1 hard-cooked egg, chopped
- 1 tablespoon chopped chives
- 1/4 cup Almond Accents® Original Oven Roasted Flavored Sliced Almonds



5 14113 63350 0 810100 27012 0408

For delicious recipes, visit www.almondaccents.com.

In large bowl, gently toss lettuce and watercress with ranch dressing until evenly coated. Divide salad among 4 plates. Top with chicken, tomatoes and avocado, sprinkle with egg, chives and Almond Accents. Serves 4

Delicious homemade meals with less effort.



Tyson® Heat 'N Eat Entrées are delicious *and* easy to serve. Try our great new varieties: Chicken Breast Medallions in Italian Herb Sauce, Beef Steak Tips in Bourbon Sauce and Chicken Breasts Medallions in White Wine & Garlic Sauce.

VARIETIES!

MAX. 100¢ OFF PER COUPON. EXP. 05/01/08

SAVE \$1

on one 17-oz. package of
Tyson® Heat 'N Eat Entrées



IN THE
REFRIGERATED
MEAT CASE!

RETAILER: We will reimburse you the face value of this coupon plus 8¢ handling provided it is redeemed by a consumer at the time of purchase on the brand specified. Coupons not properly redeemed will be void and held. Reproduction of this coupon is expressly prohibited (ANY OTHER USE CONSTITUTES FRAUD). MAIL TO: TYSON FOODS INC., CASE Dept. #2390, One Farmer Drive, Del Rio, TX 78840. Cash value: 100¢. Void where taxed or restricted. LIMIT ONE COUPON PER ITEM PURCHASED.



70424



5 27182 10076 7 (8101)0 70424 0408

VALIDATION CODE: 5000P0N EXP. 05/01/08

SAVE \$1

on any Tyson® Oven Roasted Chicken



IN THE
REFRIGERATED
MEAT CASE!

RETAILER: We will reimburse you the face value of this coupon plus 8¢ handling provided it is redeemed by a consumer at the time of purchase on the brand specified. Coupons not properly redeemed will be void and held. Reproduction of this coupon is expressly prohibited (ANY OTHER USE CONSTITUTES FRAUD). MAIL TO: TYSON FOODS INC., CASE Dept. #2390, One Farmer Drive, Del Rio, TX 78840. Cash value: 100¢. Void where taxed or restricted. LIMIT ONE COUPON PER ITEM PURCHASED.



20392



5 75620 10076 3 (8101)0 20392 0408



Savory deli-style chicken ready when you are!



Vacuum Sealed for Freshness

NEW!

**THREE
DELICIOUS
SOUPS**

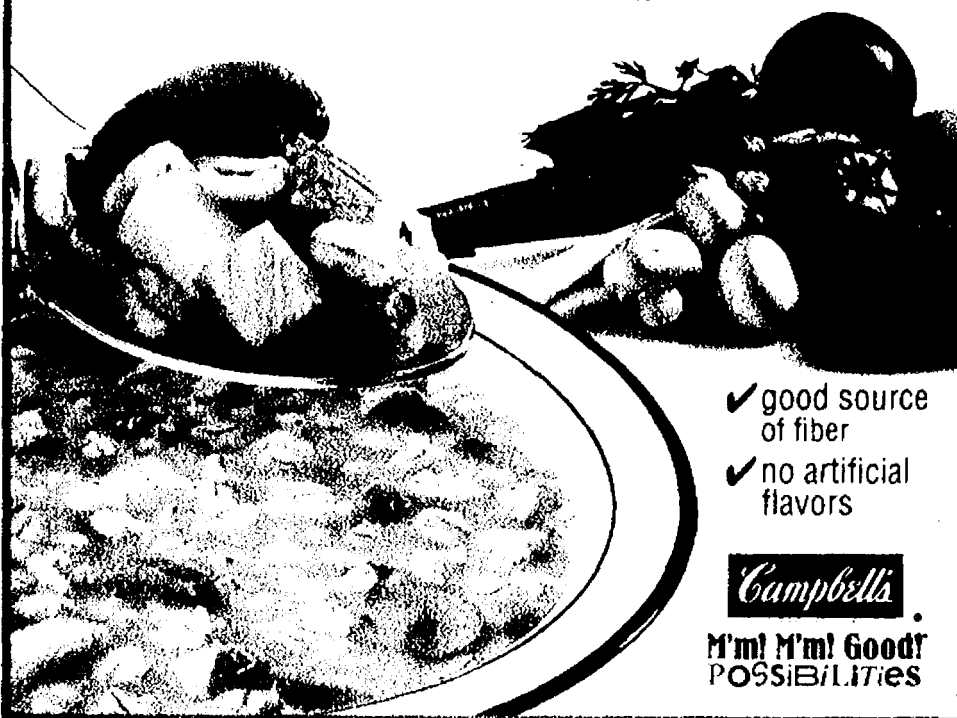

- ✓ good source of fiber
- ✓ no artificial flavors



M'm! M'm! Good! POSSIBILITIES

MANUFACTURER COUPON EXPIRES 03/31/08

**Save 40¢
on any 2**

Campbell's® Condensed Soups
(excluding Chicken Noodle, Tomato & Cream of Mushroom)

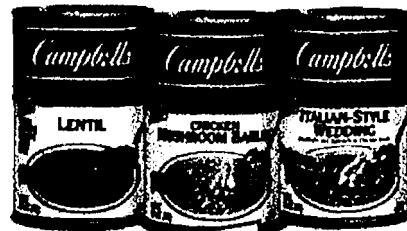

Try these NEW Varieties!

CONSUMER: One coupon per purchase. Good only on product indicated. Consumer pays any sales tax. Void if sold, exchanged, transferred or reproduced (including by electronic, photographic, digital or other means in any media). **RETAILER:** Redeem on terms stated for consumer upon purchase of product indicated. ANY OTHER USE CONSTITUTES FRAUD. If submitted in compliance with Campbell Soup Company's Coupon Redemption Policy (copies available upon request), you will be reimbursed face value plus 8¢. Mail to: **CAMPBELL SOUP COMPANY, CMS DEPT. #51000, ONE FAWCETT DRIVE, DEL RIO, TX 78840.** Failure to produce on request invoices proving purchase of stock covering coupons may void all coupons submitted. Void if taxed, restricted, prohibited or presented by other than retailers of our products. Cash value 1/100¢. ©2007 CSC Brands LP

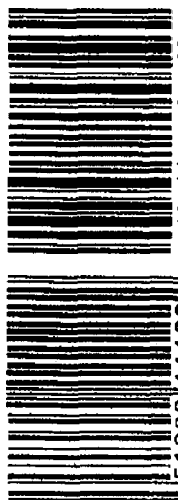

You Could Win \$1 Million!

**VOTE
TODAY!**

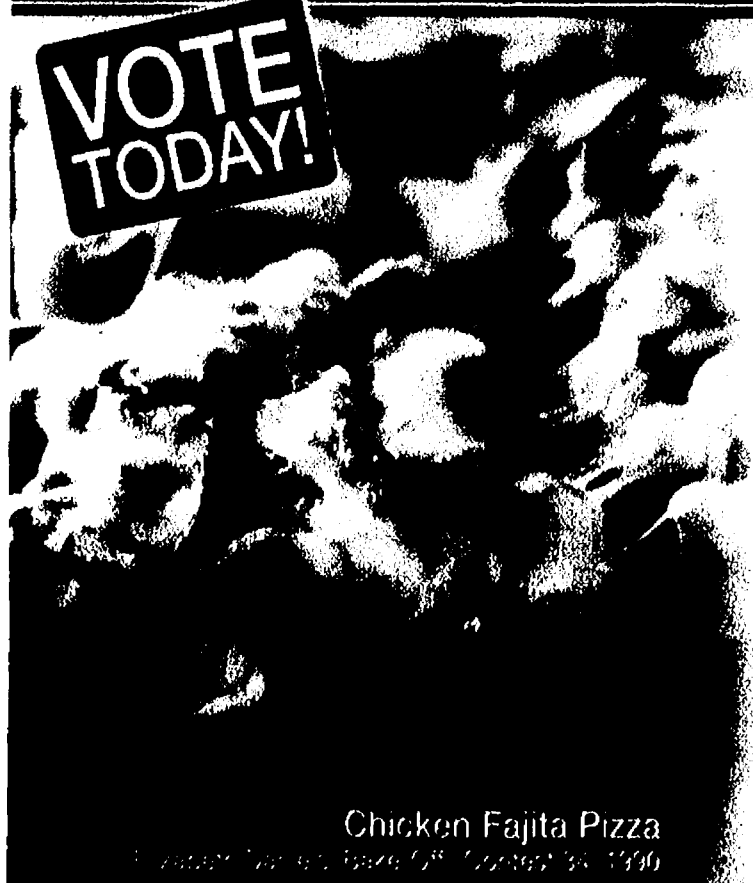

Chicken Fajita Pizza
Pillsbury Bake-Off® Recipe #34, 1990

Go to
BakeOff.com/Vote
and **vote** for your
favorite recipe for your
chance to win \$1 Million



©2007 Pillsbury Bake-Off Company. All rights reserved. Pillsbury, the Pillsbury logo, and Bake-Off are trademarks of Pillsbury Bake-Off Company. All other trademarks are the property of their respective owners. This coupon is valid only for the purchase of Pillsbury products. Void where prohibited. See back of coupon for details. Offer good while supplies last. Offer ends 3/31/08.

Pillsbury

**Crescents! Flaky on the outside,
soft on the inside!**



visit www.pillsbury.com

Pillsbury Company

MFR COUPON

EXPIRES 3/23/08

SAVE 25¢

when you buy any Pillsbury® Crescent Dinner Rolls



IN THE REFRIGERATED DOUGH CASE

Void if altered, copied, sold, purchased, transferred, exchanged or where prohibited or restricted by law. One coupon per purchase of specified product(s). Good only in USA. APOs & FPOs. **CONSUMER** No other coupon may be used with this coupon. Consumer pays any sales tax. **RETAILER** General Mills will reimburse you the face value of this coupon plus 8¢ if submitted in compliance with our redemption policy. Copy available upon request. Cash value: 1/10¢. Send to: GENERAL MILLS, P.O. Box 880588, St. Paul, MN 55158-0588 or an authorized clearinghouse.

A14037A1 0108

623514



5 18000 15925 8

(8100)0 62351

Pillsbury

Make Weekends Even Sweeter!

Made with

CINNABON



visit www.pillsbury.com

©2008 The Pillsbury Company
CINNABON® and the Cinnabon logo are trademarks of Cinnabon, Inc. used under license by The Pillsbury Company.

MFR COUPON

EXPIRES 3/23/08

SAVE 30¢

when you buy any **ONE** Pillsbury®
Sweet Rolls **OR** Grands!® Sweet Rolls



IN THE REFRIGERATED DOUGH CASE

Void if altered, copied, sold, purchased, transferred, exchanged or where prohibited or restricted by law. One coupon per purchase of specified product(s). Good only in USA. APOs & FPOs. **CONSUMER** No other coupon may be used with this coupon. Consumer pays any sales tax. **RETAILER** General Mills will reimburse you the face value of this coupon plus 8¢ if submitted in compliance with our redemption policy. Copy available upon request. Cash value: 1/10¢. Send to: GENERAL MILLS, P.O. Box 880588, St. Paul, MN 55158-0588 or an authorized clearinghouse.

A14037A1 0108

623548



5 18000 00030 7

(8100)0 62354

General Mills

Whole Grain
Guaranteed

Nutrition Highlights
5 WHOLE GRAINS

Oat Cluster
Cheerios
Crunch

May Reduce
the Risk of
Heart Disease



**Bring
Breakfast
to Life**

Oats, Wheat, Corn, Rice, Barley
5 WHOLE GRAINS

Delicious crunchy
OAT CLUSTERS

Low in fat and naturally
CHOLESTEROL FREE

MFR COUPON

EXPIRES 2/23/08

SAVE 75¢

when you buy Cheerios Crunch™ cereal



Void if altered, copied, sold, purchased, transferred, exchanged or where prohibited or restricted by law. One coupon per purchase of specified product(s). Good only in USA. APOs & FPOs. **CONSUMER** No other coupon may be used with this coupon. Consumer pays any sales tax. **RETAILER** General Mills will reimburse you the face value of this coupon plus 8¢ if submitted in compliance with our redemption policy. Copy available upon request. Cash value: 1/10¢. Send to: GENERAL MILLS, P.O. Box 880588, St. Paul, MN 55158-0588 or an authorized clearinghouse.

A14037A1 0108

624623



5 16000 71775 1

(8100)0 62462



Toaster Strudel®
The One Kids Want To Eat!



visit www.pillsbury.com

MFR COUPON

EXPIRES 3/23/08

SAVE 50¢

when you buy any Pillsbury®
Toaster Strudel® Pastries



IN THE FROZEN BREAKFAST SECTION

Void if altered, copied, sold, purchased, transferred, exchanged or where prohibited or restricted by law. One coupon per purchase of specified product(s). Good only in USA. APOs & FPOs. CONSUMER: No other coupon may be used with this coupon. Consumer pays any sales tax. RETAILER: General Mills will reimburse you the face value of this coupon plus 8¢ if submitted in compliance with our redemption policy. Copy available upon request. Cash value 1/100 cent. Send to: GENERAL MILLS, P.O. Box 880588, El Paso, TX 88588-0588 or an authorized clearinghouse.

A13973A1 0108

623449



5 18000 81150 7

(8100) 0 62344

Crash The Winter X Games Sweepstakes



Thousands Of Prizes!

See specially marked packages for details. No purchase necessary.

NO PURCHASE NECESSARY. A PURCHASE WILL NOT INCREASE YOUR CHANCES OF WINNING. OPEN TO LEGAL RESIDENTS OF THE 50 UNITED STATES (and D.C.) 13 YEARS AND OLDER. VOID WHERE PROHIBITED. Promotion starts 10/1/07 and ends 6/30/08. To play and for Official Rules, free method of entry, prize descriptions and odds disclosure, visit <http://www.Totinos.com>. Sponsor: General Mills Sales, Inc., One General Mills Blvd., Minneapolis, MN 55440. ESPN, the ESPN Logo, X Games and the X Games Logo are registered trademarks of ESPN, Inc. ©2008 General Mills

**ESPN
WINTER
X
GAMES
TWELVE**

Look for your
Totino's® Crash Code
on specially
marked packages
to unlock exclusive
content online!
www.totinos.com

MFR COUPON

EXPIRES 3/23/08

SAVE 40¢

when you buy any flavor/variety
Totino's® Rolls Snacks



IN THE FROZEN CASE

Void if altered, copied, sold, purchased, transferred, exchanged or where prohibited or restricted by law. One coupon per purchase of specified product(s). Good only in USA. APOs & FPOs. CONSUMER: No other coupon may be used with this coupon. Consumer pays any sales tax. RETAILER: General Mills will reimburse you the face value of this coupon plus 8¢ if submitted in compliance with our redemption policy. Copy available upon request. Cash value 1/100 cent. Send to: GENERAL MILLS, P.O. Box 880588, El Paso, TX 88588-0588 or an authorized clearinghouse.

A13973A1 0108

623466



5 42800 11640 1

(8100) 0 62346

Manufacturer's Coupon | Expires: 03/09/08 | Do Not Double

SAVE 35¢

On any bag (20 ct or larger) of HALLS®, HALLS PLUS®, HALLS® Sugar Free, HALLS Naturals™, HALLS Breezers®, HALLS Defense® or on any HALLS® 100 ct tub



CONSUMER: Limit one coupon per purchase specified. Any other use constitutes fraud. Consumer to pay applicable sales tax. Void where prohibited, taxed, restricted by law, transferred, assigned or if coupon is reproduced or expired. Not valid in combination with any other discounts or offers.
RETAILER: Limit one coupon per purchase specified. Any other use constitutes fraud. Cadbury Adams USA LLC will reimburse you the face value of this coupon plus 8¢ handling if you and consumer have met the terms of this offer. Void where prohibited, taxed, restricted by law, transferred, assigned or if coupon is reproduced or expired. Cash value 1/20¢. Good only in USA. Acceptance of this coupon indicates adherence to the redemption policy located at www.cadburyadams.com. Redeem by mailing to: Cadbury Adams USA LLC, P.O. Box 680438, El Paso, TX 88588-0438.
©2008 Cadbury Adams USA LLC. All rights reserved.
HALLS and all related trademarks and indicia are owned by Cadbury Ireland Ltd., used under license. Canada Dry is a trademark of Dr Pepper/Seven Up, Inc., used under license.

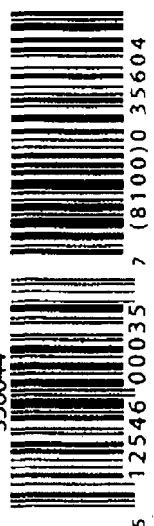

Manufacturer's Coupon | Expires: 03/09/08 | Do Not Double

SAVE \$1.00

On any single box of HALLS ProHealth Defense™



CONSUMER: Limit one coupon per purchase specified. Any other use constitutes fraud. Consumer to pay applicable sales tax. Void where prohibited, taxed, restricted by law, transferred, assigned or if coupon is reproduced or expired. Not valid in combination with any other discounts or offers.
RETAILER: Limit one coupon per purchase specified. Any other use constitutes fraud. Cadbury Adams USA LLC will reimburse you the face value of this coupon plus 8¢ handling if you and consumer have met the terms of this offer. Void where prohibited, taxed, restricted by law, transferred, assigned or if coupon is reproduced or expired. Cash value 1/20¢. Good only in USA. Acceptance of this coupon indicates adherence to the redemption policy located at www.cadburyadams.com. Redeem by mailing to: Cadbury Adams USA LLC, P.O. Box 680438, El Paso, TX 88588-0438.
©2008 Cadbury Adams USA LLC. All rights reserved.
HALLS and all related trademarks and indicia are owned by Cadbury Ireland Ltd., used under license.

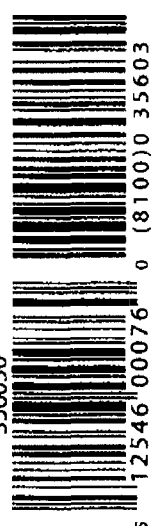

Fast Effective Relief

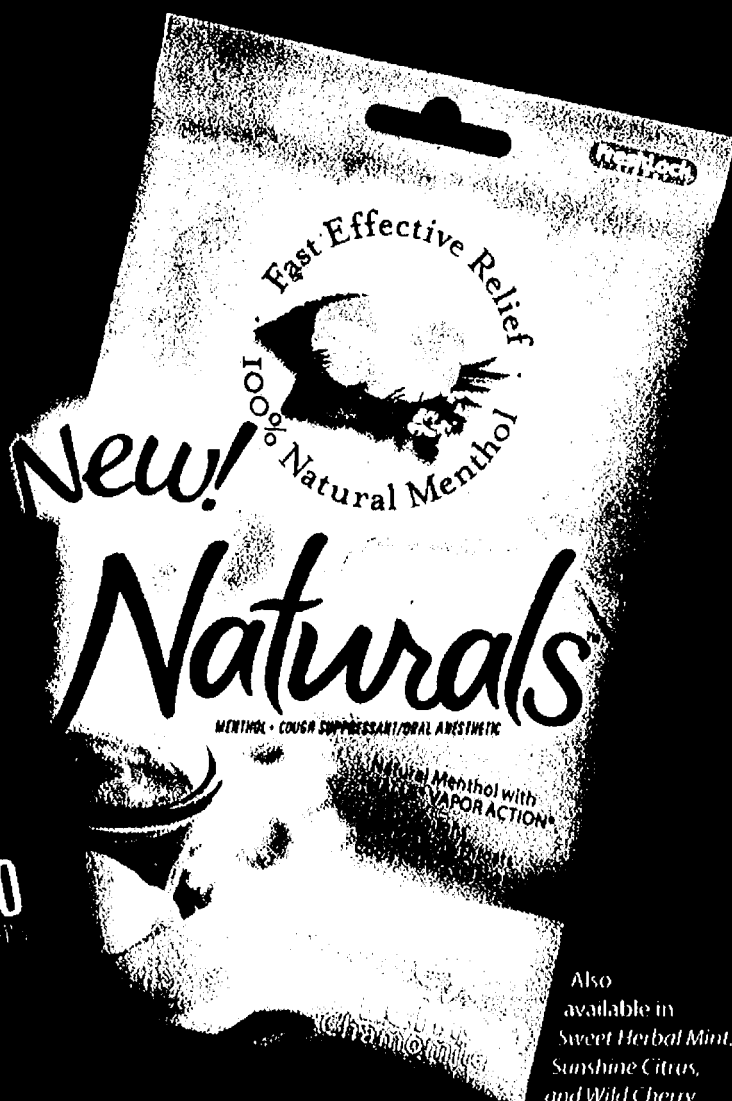
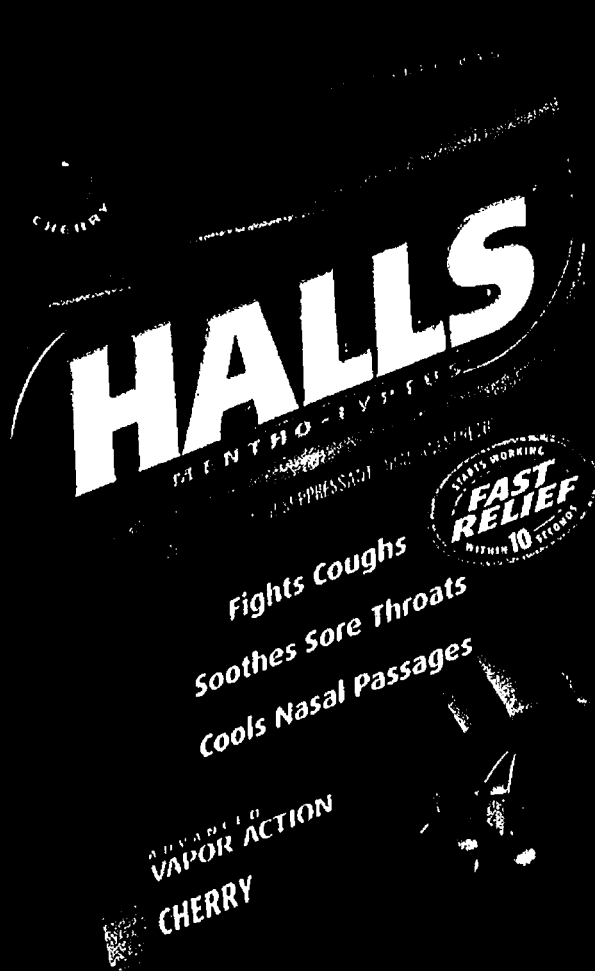

Also available in Sweet Herbal Mint, Sunshine Citrus, and Wild Cherry

Fights Coughs • Soothes Sore Throats • Cools Nasal Passages

HALLS® Kill the Cough.™

www.gethalls.com

*Hours and hours
of feel good color*

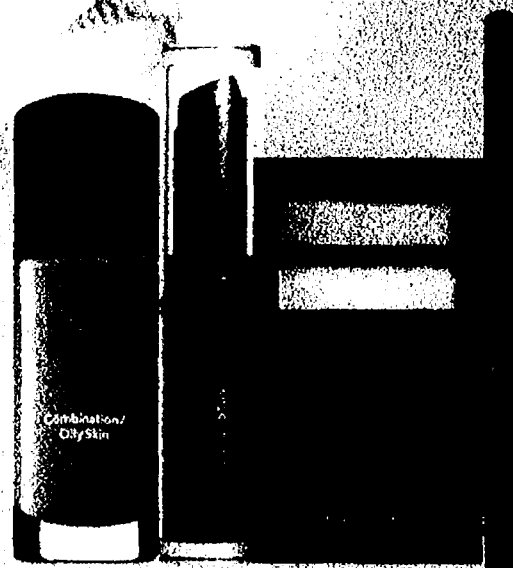

ColorStay® Makeup, ColorStay Soft & Smooth™ Lipcolor,
ColorStay® Eyeshadow Quads, ColorStay® Eyeliner

COLORSTAY® PRODUCTS CONTAIN SOFTFLEX® PATENTED FORMULA

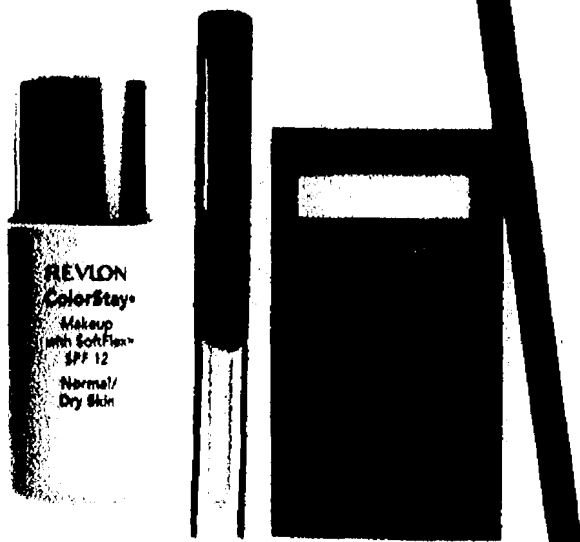

revlon.com

Manufacturer's Coupon

Expiration Date: 4/30/08

\$1 OFF

ColorStay® or any REVLON®
Color Cosmetic Product

446349



5 00997 50076 2 (8101) 3 44634 0408

Consumer: Limit one coupon per purchase. Any other use constitutes fraud. Retailer: Revlon will redeem this coupon for face value plus 8¢ handling. Redemption signifies compliance with coupon policy. RDC incorporation herein by reference. Policy available upon request. Void if reproduced or where prohibited, taxed or restricted. Cash value 1/20¢. Mail coupon to: Revlon Consumer Products Corporation, P.O. Box 870128, El Paso, TX 79857-0128. © 2007 Revlon Consumer Products Corporation.

Colors for
heart's desire

400%
FULLER
LASHES



Fabulash® Mascara, Super Lustrous® Lipstick,
Revlon® Nail Enamel

72 LIP SHADES. 55 NAIL COLORS.

Manufacturer's Coupon Expiration Date: 4/30/08

\$1 OFF Any REVLON®
Color Cosmetic
Product

revlon.com

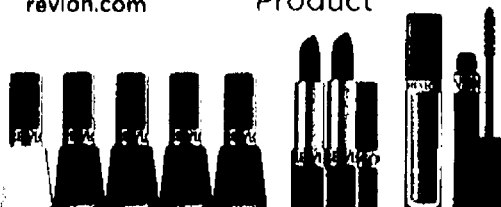

446703

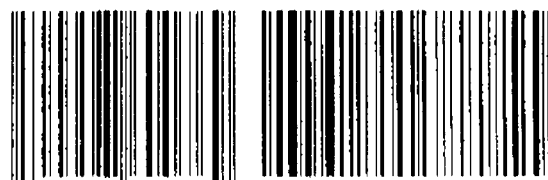

5 00997 60076 9 (8101) 3 44670 0408

Consumer: Limit one coupon per purchase. Any other use constitutes fraud. Revlon will redeem this coupon for face value plus 8¢ handling. Redemption signifies compliance with coupon policy RCP-1 incorporated herein by reference. Policy available upon request. Void if reproduced or where prohibited. Expiration Date: 4/30/08. Cash value: 1/20¢. Mail coupon to: Revlon Consumer Products Corporation, P.O. Box 870128, El Paso, TX 79907-0128. © 2007 Revlon Consumer Products Corporation.

Manufacturer's Coupon Expiration Date: 4/30/08

\$1 OFF Any REVLON®
Beauty Tool

revlon.com

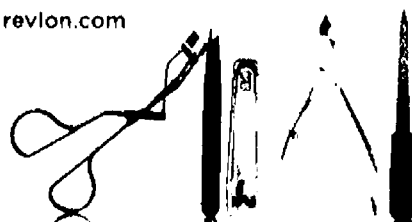

446711



5 00997 60076 9 (8101) 3 44671 0408

Consumer: Limit one coupon per purchase. Any other use constitutes fraud. Revlon will redeem this coupon for face value plus 8¢ handling. Redemption signifies compliance with coupon policy RCP-1 incorporated herein by reference. Policy available upon request. Void if reproduced or where prohibited. Expiration Date: 4/30/08. Cash value: 1/20¢. Mail coupon to: Revlon Consumer Products Corporation, P.O. Box 870128, El Paso, TX 79907-0128. © 2007 Revlon Consumer Products Corporation.

revloncolorist.com

Manufacturer's Coupon Expiration Date: 4/30/08



\$3 OFF Any one box of
**REVLON
COLORIST**

555354



Consumer: Limit one coupon per purchase. Any other use constitutes fraud. Retailer: Revlon will redeem this coupon for face value plus 8% handling. Redemption signifies compliance with coupon policy. RCPG incorporated herein by reference. Policy available upon request. Void if reproduced or where prohibited, taxed or restricted. Cash value 1/20¢. Mail coupon to: Revlon Consumer Products Corporation, P.O. Box 870128, El Paso, TX 88587-0128. © 2007 Revlon Consumer Products Corporation

5 00997 16787 3 (8101) 3 55535 0408

*Haircolor
that lives
happily
ever after*

**REVLON
COLORIST®**

A trip to the salon trapped in a box. Salon-quality permanent haircolor with shade-matched conditioning colorglaze enriches color and seals in shine week after week. 26 salon-vibrant shades and 100% gray coverage.



CUSTOM MATCHED COLOR COMPLEX
Deposits strand-by-strand conditioning
for beautiful, long lasting results



WHEAT PROTEIN & COCONUT OIL
Provides maximum luster
and vibrant shine



MANGO SEED BUTTER & JOJOBA OIL
Delivers intensive conditioning
and gorgeous body

NEW!

ARNOLD

100 Calories

Millions of happy taste buds!

It's easier than
ever to build
**a Healthy
Sandwich!**

Portion Size	Calories	Fiber
2 Slices Arnold 100 Calorie Wheat Bread	100	5g
2 Slices Arnold 100 Calorie White Bread	100	4g
1 Arnold 100 Calorie Roll	100	2g



MANUFACTURER'S COUPON EXPIRES 4/30/08 DO NOT DOUBLE

Save 55¢

on any Arnold 100 Calorie bread or rolls

60402



5 73410 50055 7 (8101) 0 60402 0408

CONSUMER: Customer must pay sales tax limit one coupon per item. Coupon not to be combined with any other offers or coupons. This coupon will be redeemed for face value plus 5¢ handling if submitted in full compliance with Manufacturer's Redemption Policy. Coupon is not transferable and may not be reproduced, purchased, traded, sold, or otherwise used for any purpose other than its intended use. Coupon and all copies must be submitted to the manufacturer where prohibited, cash or otherwise, redemption. Cash value 1.00¢. Offer of purchase of merchandise must be shown on coupon. Send to: Arnold, West Bakeries, Inc., P.O. Box 880052, St. Louis, MO 63188-0052.

MANUFACTURER COUPON EXPIRES 2-24-08

SAVE \$4.00

On any Schick® Intuition or Intuition Plus® Razor or Refill

RETAILER: We will pay you the Face Value plus 6¢ if all terms are met. TERMS: Retailer Mail to: Schick/Energizer, CMS Dept. #41058, One Pawcett Dr., Del Rio, TX 78840. Limit 1 coupon (any kind) per purchase. Coupon void if a reproduction, transferred before store redemption, prohibited, licensed, taxed or restricted by law, not presented by you or agency authorized by us; you do not show on request Product Invoices for all redeemed coupons. Consumer pays sales tax. Any other use is fraudulent. CONSUMER: Coupon may not be transferred, sold, auctioned, altered, or reproduced. Limit one offer per coupon per person per purchase as specified above. Any other use is fraudulent. Good only in USA on specified product(s). Schick/Energizer does not authorize any coupon promotions that can be printed on home computer equipment. Counterfeits printed on home computer equipment will not be honored. Cash value 1/20¢. ©2008 Energizer. Schick and other marks are trademarks of Energizer.

08410580-164071



5 41058 53093 9

MANUFACTURER COUPON EXPIRES 2-24-08

SAVE \$4.00

On any Schick® Quattro® for Women® Razor or Refill

RETAILER: We will pay you the Face Value plus 6¢ if all terms are met. TERMS: Retailer Mail to: Schick/Energizer, CMS Dept. #41058, One Pawcett Dr., Del Rio, TX 78840. Limit 1 coupon (any kind) per purchase. Coupon void if a reproduction, transferred before store redemption, prohibited, licensed, taxed or restricted by law, not presented by you or agency authorized by us; you do not show on request Product Invoices for all redeemed coupons. Consumer pays sales tax. Any other use is fraudulent. CONSUMER: Coupon may not be transferred, sold, auctioned, altered, or reproduced. Limit one offer per coupon per person per purchase as specified above. Any other use is fraudulent. Good only in USA on specified product(s). Schick/Energizer does not authorize any coupon promotions that can be printed on home computer equipment. Counterfeits printed on home computer equipment will not be honored. Cash value 1/20¢. ©2008 Energizer. Schick and other marks are trademarks of Energizer.

08410580-164069



5 41058 56093 6

Save on your Favorite Shave from Schick

Schick
Intuition
Plus

Lathers, Shaves and Replenishes Your Skin's
Natural Moisture in One Easy Step



No Need for Shave Gel, Soap or Body Wash.

Schick
Quattro
FOR WOMEN

A High Performance Shave
Just For Women



DITCH WINTER ITCH!

RED
DRY
ITCHY
IRRITATED
RASH
ECZEMA

Cortizone-10 Plus

Relieves Itch Fast

SERIOUS MEDICINE.
FAST COMFORT:

Dry Skin
Skin Irritation
Inflammation & Redness
Rashes

Eczema & Psoriasis
Enriched with Aloe
plus Vitamins A & E

CORTIZONE-10
ITCH MEDICINE
CREME

**FEEL
HEAL**

MAXIMUM STRENGTH
Cortizone-10 Plus

DITCHTHEITCH.COM

MANUFACTURER'S COUPON

Exp. Date 3/31/08

SAVE \$1.00

On Any

Cortizone-10

Maximum Strength Itch Relief
Creme or Ointment

Relieves Itch Fast

Relieves Itch Fast

Cortizone-10

Cortizone-10

This coupon good only on any one Cortizone-10 Creme or Ointment. Any other use constitutes fraud. Customer must pay sales tax. COUPON NOT TRANSFERABLE. LIMIT ONE COUPON PER PURCHASE. To the retailer: Chatterm, Inc. will reimburse you the face value of this coupon plus 8¢ if submitted in compliance with the terms of this offer. Valid only if redeemed by distributors of our merchandise or anyone specifically authorized by Chatterm, Inc. Cash value 1/20¢. Mail to: Chatterm, Inc., P.O. Box 880445, El Paso, TX 88588-0445. ©2008 Chatterm, Inc.

320528



5 41167 10076 4

(8100)0 32052

MANUFACTURER'S COUPON

Exp. Date 3/31/08

SAVE \$1.00

On Any

Cortizone-10

Maximum Strength
Creme Plus

with 10 Healing Moisturizers

Relieves Itch Fast

MAXIMUM STRENGTH
CREME PLUS

Cortizone-10 Plus

This coupon good only on any one Cortizone-10 Plus Creme. Any other use constitutes fraud. Customer must pay sales tax. COUPON NOT TRANSFERABLE. LIMIT ONE COUPON PER PURCHASE. To the retailer: Chatterm, Inc. will reimburse you the face value of this coupon plus 8¢ if submitted in compliance with the terms of this offer. Valid only if redeemed by distributors of our merchandise or anyone specifically authorized by Chatterm, Inc. Cash value 1/20¢. Mail to: Chatterm, Inc., P.O. Box 880445, El Paso, TX 88588-0445. ©2008 Chatterm, Inc.

320518



5 41167 10076 4

(8100)0 32051



www.kroger.com



Intuition
Plus



Schick
Intuition
Plus

Schick Intuition Plus® Sensitive Care® Razor

Kroger Feature Price
With Plus Card.....

\$6.99

YOUR FINAL COST...

\$2.99

Schick®

Coupon Savings.....

\$4.00

Schick Intuition Plus® Moisturizing Care Variety Pack Razor

Kroger Feature Price
With Plus Card.....

\$6.99

YOUR FINAL COST...

\$2.99

Schick®

Coupon Savings.....

\$4.00



Schick
Quattro
FOR WOMEN

Schick Quattro For Women® Razor

Kroger Feature Price
With Plus Card.....

\$6.99

YOUR FINAL COST...

\$2.99

Schick®

Coupon Savings.....

\$4.00

**Right Store.
Right Price.®**



Every interior designer's best-kept secret? The right light.

Check out what the right lighting can do for your home in our designer-inspired "Right Light, Right Now Weekend Projects" DVD available **free** at www.gelighting.com. And while you're there, enter to win our **right light, right now!** sweepstakes,* with over \$100,000 worth of prizes in all!

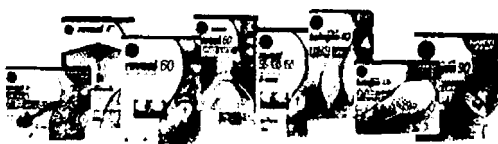

Check out our family of GE Reveal® and GE Edison™ products at your favorite retailer.



Imagination at work

*No purchase necessary to enter or win. Void where prohibited. GE RIGHT LIGHT RIGHT NOW SWEEPSTAKES begins at 12:00:00 AM (ET) on 04/01/08 and ends at 11:59:59 PM (ET) on 03/31/08. The RIGHT LIGHT WEEKEND PROJECT SWEEPSTAKES begins on 12:00:00 AM (ET) on 04/01/08 and ends on 11:59:59 PM (ET) on 04/10/08. Must be legal residents of 50 United States and the District of Columbia, 21 or older and have online access at time of entry. Official Rules apply and are available at www.ge.com/rightlight and www.ge.com/weekendproject respectively or send a SASE must be received by 04/07/08 to Rules Request, please specify sweepstakes, Dept. 8867, P.O. Box 5007, Stacy, MN 55078-5007. Sponsor: GE Consumer and Industrial. Prizes awarded in the form of a check. Offer ends April 1, 2008. Entry of DVD \$4.99. Available while supplies last. See complete details at www.ge.com/rightlight.

Reveal® is a registered trademark of General Electric Company. GE Edison™ is a trademark of General Electric Company. Imagination at work is a trademark of General Electric Company.

MANUFACTURER'S COUPON EXPIRES MARCH 31, 2008

SAVE \$1.00

On your purchase of any GE Reveal® or GE Reveal® Halogen or GE Edison™ Halogen lighting product

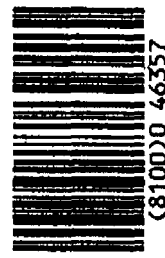
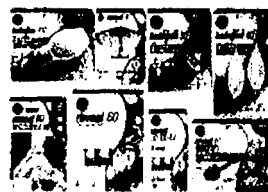

(8100)0 46357

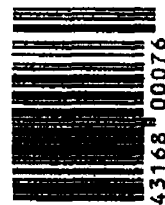

0 43168 00076

Consumer: Coupon valid only on your purchase of any Reveal® or Reveal® Halogen or GE Edison™ Halogen lighting product by GE. You pay sales tax. Coupon may not be reproduced or combined with another offer and is non-transferable. Void if transferred, exchanged, sold or reproduced. Offer limited to one purchase in U.S.A., its territories and military exchanges. Retailer: GE will reimburse you the face value plus 8¢ handling provided you have accepted this coupon in accordance with GE's Coupon Redemption Policy. Void where prohibited. Cash value 1/100 of 1¢. For copy of policy and/or coupon redemption mail to: GE Consumer & Industrial Lighting Products, P.O. Box 880650, El Paso, TX 88588-0650.

Expires: March 31, 2008 D222726 46357-8

MANUFACTURER'S COUPON EXPIRES 3/31/2008

SAVE \$1.50

on your purchase of any single Digestive Advantage product



Available at 40,000 retailers nationwide

102383



5 15066 00078 4 (8101)8 10238 0308

Consumer: Limit one coupon per purchase of product specified. Void if reproduced, transferred, purchased, or sold. Customer pays sales tax.

Retailer: Gannett Biotech, Inc. will reimburse the face value plus 8¢ handling if submitted in accordance with our Redemption Policy, available upon request. Mail coupons or policy requests to: Gannett Biotech, Inc., P.O. Box 880497, El Paso, TX 88588-0497. Cash value 1/20¢. Void where prohibited. ©2008 Gannett Biotech, Inc.

MANUFACTURER'S COUPON EXPIRES 3/31/2008

SAVE \$3.00

on your purchase of one box of Sustenex at



Consumer: Limit one coupon per purchase of product specified. Void if reproduced, transferred, purchased, or sold. Customer pays sales tax.

Retailer: Gannett Biotech, Inc. will reimburse the face value plus 8¢ handling if submitted in accordance with our Redemption Policy, available upon request. Mail coupons or policy requests to: Gannett Biotech, Inc., P.O. Box 880497, El Paso, TX 88588-0497. Cash value 1/20¢. Void where prohibited. ©2008 Gannett Biotech, Inc.

Walgreens CVS/pharmacy
GNC RITE AID
In Select Rite Aid Locations meljor

102391



5 15066 00087 6 (8101)8 10239 0308

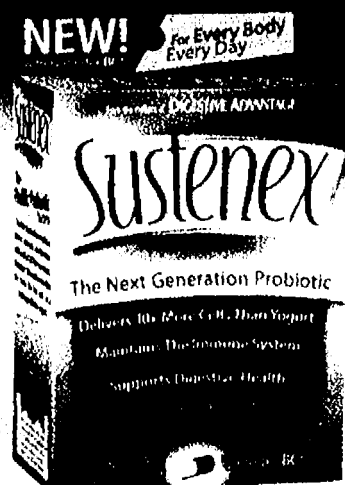
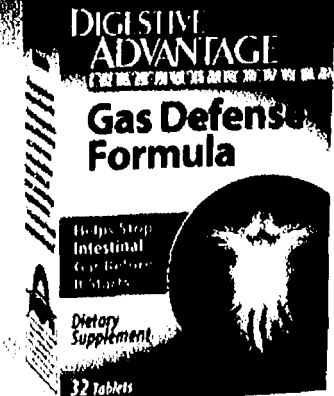
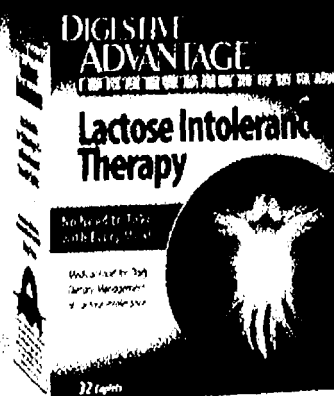
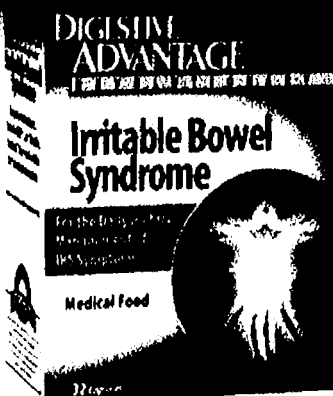

FREE 8-DAY SAMPLE

of any Digestive Advantage product (Sustenex not included).
Call 1-877-298-3217 or visit DigestiveAdvantage.com

New Probiotic Supplement
Supports Digestive and Immune Health

HOWIE COMBO

just \$13.99

Large 1-topping pizza,
Howie Bread & sauce,
free 2-liter of Pepsi!

PEPSI

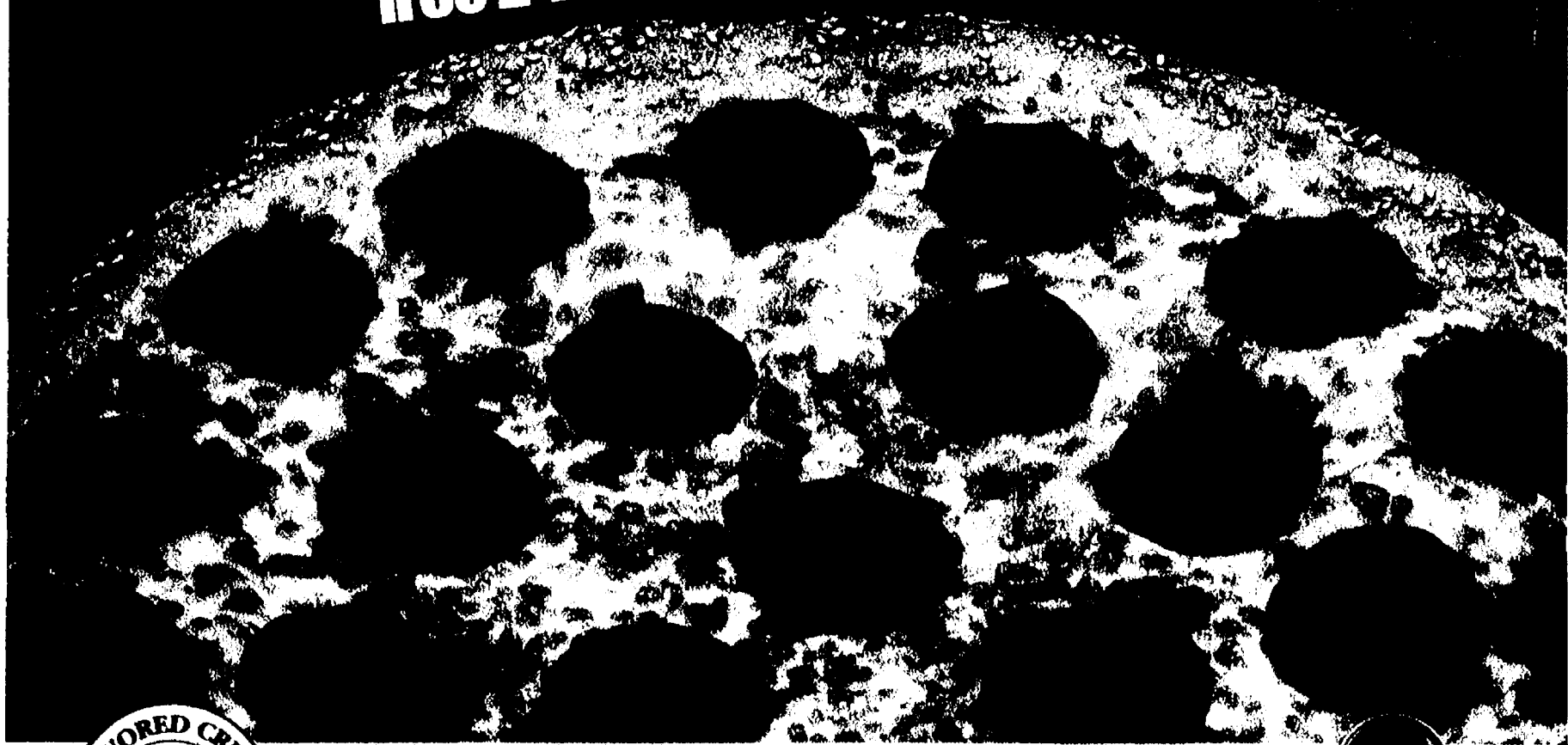

Hungry Howie's Pizza



HOME OF THE FREE FLAVORED CRUST

Original • Butter • Butter Cheese • Garlic Herb • Ranch • Onion • Sesame • Cajun

hungryhowies.com (Delivery, tax extra • Available at participating locations • Expires 1/31/08)



Hungry Howie's Pizza®

FREE "Flavored Crust" Choose from Original, Butter, Butter Cheese, Garlic Herb, Ranch, Onion, Sesame & Cajun.

Pizza

AVAILABLE IN FOUR SIZES

10" Small, 12" Medium, 14" Large, 16" X-Large.
Crisp 'N Thin crust available in Medium only.

FREE FLAVORED CRUST

Original, Butter, Butter Cheese,
Garlic Herb, Ranch, Onion, Sesame, Cajun.

TOPPINGS

Pepperoni, Ham, Mushroom, Onion, Green Pepper,
Italian Sausage, Bacon, Ground Beef, Black Olive,
Fresh Tomato, Pineapple, Mild Pepper.

SPECIALTY PIZZAS

MEAT EATERS

Pepperoni, Ham, Sausage, Beef, Mozzarella Cheese.

BACON CHEDDAR CHEESEBURGER

Beef, Bacon, Cheddar and Mozzarella Cheese.

PHILLY STEAK

Green Pepper, Onions, Steak, Mozzarella Cheese.

VEGGIE

Onion, Green Pepper, Sliced Tomato, Mushroom, Olive,
Mozzarella Cheese.

HOWIE MAUI

Pineapple, Bacon, Ham, Mozzarella Cheese.

HOWIE SPECIAL

Pepperoni, Mushroom, Ham, Green Pepper, Onion,
Mozzarella Cheese.

3-CHEESER PEPPERONI PLEASER

Pepperoni, Cheddar, Mozzarella and Parmesan Cheese.

PEPPERONI PLUS

Xtra Pepperoni and Extra Cheese

COLD DRINKS

Pepsi, Diet Pepsi, Sierra Mist, Mountain Dew, Aquafina.

Subs

CALZONE STYLE

DELUXE ITALIAN

Sliced Ham, Salami, Melted Cheese, Lettuce, Tomato,
Italian Dressing on the Side.

TURKEY SUB

Sliced Turkey Breast, Melted Cheese, Lettuce, Tomato,
Mayonnaisse on the Side.

TURKEY CLUB SUB

Sliced Turkey Breast, Ham, Bacon, Melted Cheese,
Lettuce, Tomato, Mayonnaisse on the Side.

STEAK, CHEESE & MUSHROOM

Steak, Melted Cheese, Mushroom, Lettuce, Tomato,
Italian Dressing on the Side.

HAM & CHEESE

Stacked Ham, Melted Cheese, Lettuce, Tomato, Italian
Dressing on the Side.

VEGETARIAN SUB

Cheddar Cheese, Green Pepper, Onion, Mushroom, Black
Olive, Lettuce, Tomato, Italian Dressing on the Side.

PIZZA SUB

Loaded with Extra Cheese, Pepperoni, Pizza Sauce.

PIZZA SUB SPECIAL

Cheese, Pepperoni, Ham, Mushroom, Onion, Green
Pepper, Pizza Sauce.

*Mild peppers for all subs available on request.

HOWIE WINGS

Buffalo-Style Chicken Wings seasoned just right.

CHICKEN TENDERS

100% White Meat cooked to golden brown. Served with
a dipping sauce.

Salads

GARDEN

Fresh Crisp Lettuce, Tomato, Onion, Green Pepper, Black
Olive. Served with your choice of Dressing.

CHEF

Fresh Crisp Lettuce, Tomato, Onion, Topped with
Sliced Ham, Cheese, Black Olive. Served with
your choice of Dressing.

GREEK

Fresh Crisp Lettuce, Tomato, Onion, Feta Cheese, Sliced
Beef, Pepperoncini, Black Olive. Served with our Authentic
Greek Dressing.

ANTIPASTO

Fresh Crisp Lettuce, Tomato, Black Olive, Onion,
Pepperoncini, Ham, Salami, Cheese. Served with our
Gourmet Italian Dressing.

HOWIE BREAD

16 Hot Buttered Garlic Sticks topped with Parmesan Cheese.
Served with Zesty Sauce for Dipping.

CAJUN BREAD

16 Hot Buttered Bread Sticks sprinkled with Special Cajun
Seasonings. Served with Zesty Sauce for Dipping.

3-CHEESER HOWIE BREAD

16 Hot Buttered Garlic Sticks covered with Parmesan,
Mozzarella, and Cheddar Cheese. Served with Zesty Sauce
for Dipping.

HOWIE CINNAMON BREAD

16 Hot Buttery Bread Sticks sprinkled with Cinnamon and
Sugar. Served with a side of sweet white icing.

Hungry Howie's Pizza

TRIPLE PLAY
\$11.99

3 Small Pizzas With Cheese &
Any 1 Topping

Mix Or Match From 8 Flavored Crusts And 12 Toppings

Plus Tax • Delivery Extra • Limited Area • Expires 03/01/08

Hungry Howie's Pizza

2 Pizzas With 2 Toppings

Plus Your Choice - One Order of Howie Bread or Cajun Bread

2 Mediums ...\$17.99 2 Large ...\$20.99

2 X-Larges ...\$23.99

With Coupon • Tax & Delivery Extra • Limited Area • Expires 03/01/08

Hungry Howie's Pizza

**DOUBLE
TOPPER**

\$7.99

1 Medium Pizza
With Cheese & Any 2 Toppings
(Additional Toppings Extra)
Large \$9.99

Plus Tax • Delivery Extra • Limited Area • Expires 03/01/08

Hungry Howie's Pizza

HOWIE BREAD OR WINGS

16 Pieces of Hot Buttered Garlic
Bread Smothered with Parmesan
Cheese. Sauce Included.

\$3.99

10 **HOWIE WINGS***
Buffalo Style Chicken Wings
*At Participating Locations

\$6.49

Plus Tax • Delivery Extra • Limited Area • Expires 03/01/08

Hungry Howie's Pizza

**SUNDAY
SPECIAL**

\$6.99

1 Large Pizza
With Cheese + 1 Topping

Extra Toppings 99¢ each

Limit 10 Pizzas At This Special Price
Carry out Only

With Coupon • Tax Extra • Limited Area • Expires 03/01/08

Hungry Howie's Pizza

FAMILY COMBO

One Pizza with up to 5 Toppings
of Your Choice for the Adults
One Pizza with up to 2 Toppings
of Your Choice for the Kids

2 Small
\$14.99

2 Medium
\$17.99

2 Large
\$20.99

Plus Tax • Delivery Extra • Limited Area • Expires 03/01/08

Madison 222 North Cedar just north of Speedway 676-6622

Williamston 205 West Grand River 655-5900

Cherokee 149 South Main 433-1200

Cherokee 149 South Main in the new Fountain Plaza 433-1225

Country Market



✓ Check & Compare -
You'll Save More at Country Market Everyday!

Polly's

JACKSON
201 PARK AVENUE
517-783-4226

JACKSON
1210 W. PARNALL RD.
517-796-4606

JACKSON
1821 SPRING ARBOR RD.
517-787-5228

JACKSON
2119 FERGUSON RD.
517-787-6096

CHELSEA
1255 S. MAIN ST.
734-433-0130

PHARMACY
AVAILABLE

BROOKLYN
11301 BROOKLYN RD.
517-592-4040

PHARMACY
AVAILABLE

SALINE
1335 E. MICHIGAN AVE.
734-944-7878

PHARMACY
AVAILABLE

ADRIAN
1535 W. MAUMEE
517-265-4100

ADRIAN
1392 S. ADRIAN HWY.
517-263-0560

DEXTER
7001 ANN ARBOR/DEXTER RD.
734-424-9600

MICHIGAN LOTTERY

PACKAGED LIQUOR

DOUBLE COUPONS TO 50¢

**OPEN 6 AM TO MIDNIGHT
7 DAYS A WEEK**

Sale prices effective Wednesday January 16 thru Tuesday January 22, 2008

**NABISCO
PREMIUM
SALTINES**
Selected Varieties
11 - 16 oz.

\$1.00

LIMIT 2
per customer with
\$15 additional
purchase

**HOLSUM
KING SIZE
WHITE BREAD**
24 oz.

\$1.00

LIMIT 4
per customer with
\$15 additional
purchase

**Amish Country
All Natural Chicken
SPLIT
CHICKEN
BREAST**

\$1.29
LB.

**USDA Choice Beef
BOTTOM
ROUND
ROAST**

\$1.99
LB.

**Sweet/Sunkist
NAVEL ORANGES**
4 lb. Bag or
Texas Ruby Red
GRAPEFRUIT
5 lb. Bag

\$1.88
EA.

**MCCAIN
POTATOES**
Selected Varieties
24 - 26 oz.

\$1.00

LIMIT 2
per customer with
\$15 additional
purchase

**BAREMAN'S
MILK SALE**
Selected Varieties
Gallon

\$2.75

LIMIT 2
per customer with
\$15 additional
purchase

DON'T MISS OUR WEEKLY AD ON OUR WEBSITE WWW.COUNTRY-MARKETS.COM

Suggestions? Comments, Looking for a Specific Item? Send your requests or comments to: marykennedy@country-markets.com

**DOUBLE
COUPONS**

You can get DOUBLE COUPON SAVINGS this week at Polly's Country Market. Bring in your manufacturers' "50¢ OFF" or less coupons and get double the savings (Not to include retailer, cigarette/tobacco products, Polly's Country Market Coupons, free or coupons exceeding the item value). You must purchase the products in sizes and quantities specified. Limit one coupon for any particular item. Additional coupons for identical items will be redeemed at face value.

We reserve the right to limit quantities. Some items not exactly as pictured. Not responsible for typographical errors.

COMPARE OUR PRICES TO ANYONE!

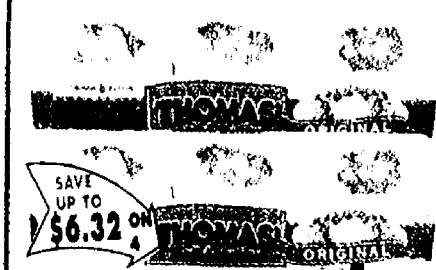

THOMAS' ORIGINAL ENGLISH MUFFINS
12 oz.

4/\$5



KELLOGG'S CEREAL
7 oz. All Bran Strawberry Medley
13.2 oz. Cocoa Krispies Straw 8.8 oz.
Fruit Loop Straw 8.8 oz. Frosted
Flakes 16.9 oz. Grab'n Go Fruit
Loops 2.9 oz. Grab'n Go Corn Puffs
5.3 oz. Wild Animal Crunch 4.9 oz.

\$2.00



SWISS MISS HOT COCOA MIX
10 oz.
Selected Varieties

\$1.00



MOTT'S APPLE SAUCE
64 oz. Pkg.
Selected Varieties

2/\$3



OLD ORCHARD JUICE
64 oz.
Selected Varieties

\$1.00



RAGU PASTA SAUCE
16 - 26.3 oz.
Selected Varieties

\$1.25



HELLMANN'S MAYONNAISE
30 oz.
Selected Varieties

\$2.75



OUR FAMILY VEGETABLES
14.5 - 15.23 oz.
Selected Varieties

35¢



PROGRESSO SOUPS
18 - 19 oz.
Selected Varieties

\$1.00

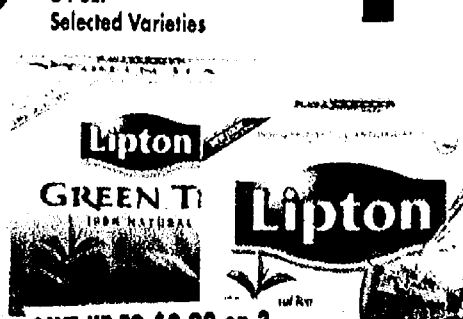

LIPTON TEA BAGS
40 ct. Green or
100 ct. Regular

2/\$5



CAMPBELL'S SPAGHETTI O'S
14.8 - 15 oz.
Selected Varieties

2/\$1



SKIPPY PEANUT BUTTER
16.3 - 18 oz.
Selected Varieties

2/\$3

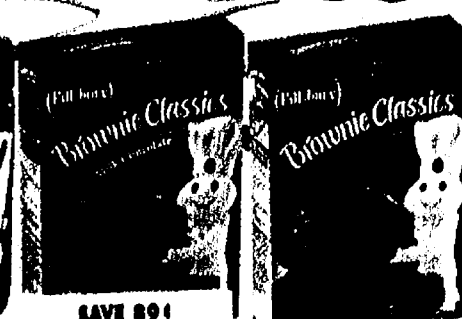

PILLBURY BROWNIES
19.5 oz.
Family or Milk Chocolate

\$1.00



ORVILLE REDENBACHER'S POPCORN
2 - 4 Pk.
Selected Varieties

2/\$3



KELLOGG'S FRUIT SNACKS
9 oz.
Selected Varieties

\$1.75

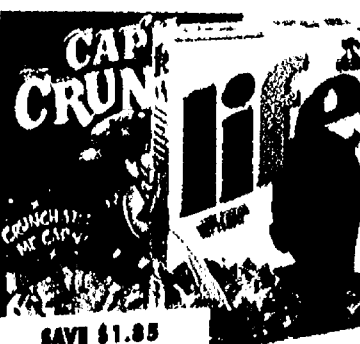

QUAKER CAP'N CRUNCH & LIFE CEREALS
13.3 - 16 oz.
Selected Varieties

\$1.90



QUAKER GRANOLA BARS, BREAKFAST BARS & SWEET & SALTY BARS
4.3 - 10.1 oz.
Selected Varieties

\$2.00



QUAKER OATMEAL
18 oz.
Old Fashioned or Quick

2/\$3

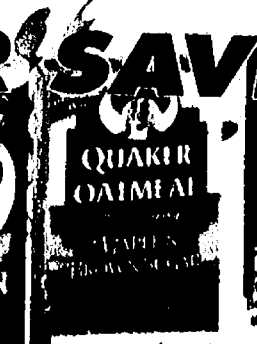

QUAKER INSTANT OATMEAL
10.5 - 15.1 oz.
Selected Varieties

\$1.75



AUNT JEMIMA PANCAKE MIX
32 oz.
Selected Varieties

2/\$3

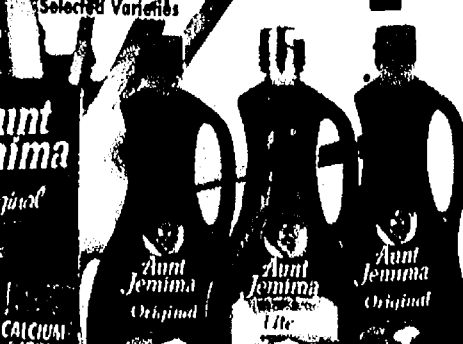

AUNT JEMIMA PANCAKE SYRUP
24 oz.
Selected Varieties

2/\$4

QUAKER SAVINGS

TOTAL BOTTOM LINE SAVINGS!

TOTAL BOTTOM LINE SAVINGS!



**HEFTY
FOAM PLATES**
20 - 60 ct.
Selected Varieties



**SPARKLE
PAPER TOWELS**
8 Rolls



**WINDEX
WINDOW
CLEANER**
26 oz.
Selected Varieties

**PLEDGE
FURNITURE
POLISH**
12.3 oz.
Selected Varieties

**TIDE LAUNDRY
DETERGENT**
Liquid 2x50 - 100 oz.
Powder 54 - 71 oz.
High Efficiency 67 oz.
Selected Varieties

**ERA
LAUNDRY
DETERGENT**
100 oz.
Selected Varieties

**SNUGGLE
FABRIC
SOFTENER**
Liquid 32 - 40 oz. or
Sheets 70 - 80 ct.
Selected Varieties

**GLADE
AEROSOL
SPRAY**
9 oz.
Selected Varieties

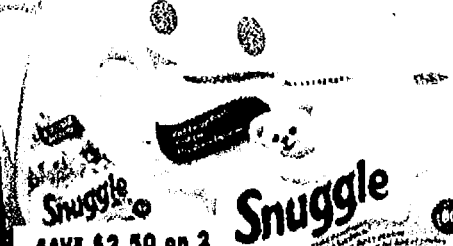

**ERA
LAUNDRY
DETERGENT**
100 oz.
Selected Varieties

**SNUGGLE
FABRIC
SOFTENER**
Liquid 32 - 40 oz. or
Sheets 70 - 80 ct.
Selected Varieties

**GLADE
AEROSOL
SPRAY**
9 oz.
Selected Varieties

**OUR FAMILY
BATH TISSUE**
4 ct. Double Rolls

**CHARMIN
ULTRA
BATH TISSUE**
9 Roll Pkg.



**DOVE
BODY WASH**
10 - 12 oz.
Selected Varieties

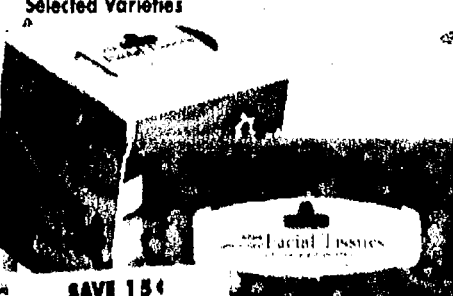

**OUR FAMILY
FACIAL TISSUE**
85 - 160 ct.
Selected Varieties

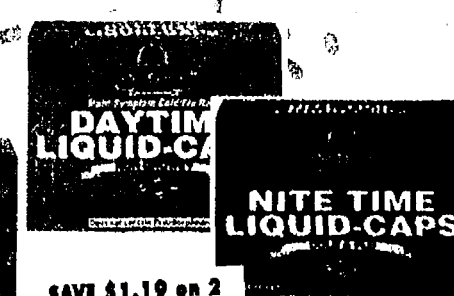

**OUR FAMILY
DAY/NITE
LIQUID CAPS**
12 ct.

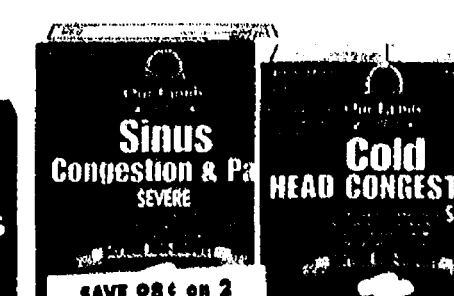

**OUR FAMILY
COLD & SINUS
CAPS**
32 ct.



**Q-TIPS
COTTON
SWABS**
375 ct.

Introducing...

prima cucina

Elegant Design, Excellent Performance



- Heavy gauge 18/10 Stainless Steel
- Soft grip handles and knobs
- See through tempered glass lids
- DuPont Teflon® Select on frypans and saucepans
- Dishwasher and oven safe to 300° F
- Aluminum sandwich base for fast and even heat distribution



**Country
Market**



prima cucina

Elegant Design, Excellent Performance

WEEK 1 FEATURE ITEM

1 Qt. Open Saucepan



\$3.99

USDA Choice Meats at Low, Low Prices!

Chairman's Reserve
All Natural Pork
**BONELESS
CENTER CUT
PORK CHOPS**
\$2.29
LB.

Chairman's Reserve
All Natural Pork
**BONELESS
BUTTERFLY
CHOPS**
\$2.39
LB.

Chairman's Reserve
All Natural Pork
**BONELESS
CENTER CUT
LOIN ROAST**
\$2.19
LB.

Chairman's Reserve
All Natural Pork
**BONELESS
STUFFED
PORK CHOPS**
\$2.49
LB.

SOLID ONE



**BONE IN
BEEF SHANKS**

\$1.79
LB.

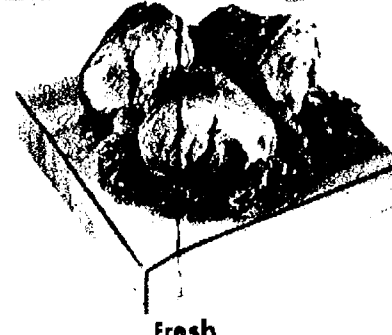

Fresh
**PORK
HOCKS**

79¢
LB.

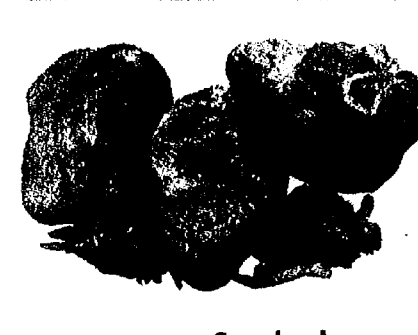

Smoked
**PORK
HOCKS**

\$1.19
LB.

Chairman's Reserve
All Natural Pork
**BABY BACK
RIBS**
\$2.99
LB.

USDA Choice
**BONELESS
RIBEYE STEAKS**
\$7.99
LB.

Ground Fresh
Several Times Daily
**GROUND BEEF
FROM ROUND**
\$2.29
LB.

USDA Choice
**BOTTOM ROUND
SWISS STEAK**
\$2.69
LB.

Fresh Chicken



Amish Farms All Natural Chicken
EVERY DAY LOW PRICING!

**WHOLE
FRYERS** **\$1.19** LB.
**BONELESS
SKINLESS
CHICKEN
BREASTS** **\$3.39** LB.
**CUT UP
FRYERS** **\$1.39** LB.
**PICK OF
CHICK** **\$1.89** LB.
**CHICKEN
GIZZARDS
& LIVERS** **\$1.29** LB.

Deli



**ECKRICH
BOLOGNA** **\$2.99** LB.
Regular or Garlic
**CADY CREEK
PROVOLONE
CHEESE** **\$5.59** LB.
**GARDEN
FRESH
TUNA TWIST** **\$3.49** LB.
**SANDRIDGE
SZECHWAN
NOODLE
SALAD** **\$4.89** LB.
**SANDRIDGE
SMASHED
POTATO SALAD** **\$1.99** LB.
**LAUGHING
COW
WEDGES** **\$2.79** 6 OZ.

DeLallo



Premium Meats, No MSG,
No Artificial color or additives

**DELALLO
AMERICAN
BLOCK CHEESE** **\$4.99** LB.
White or Yellow
**DELALLO
GOLD 10%
COOKED HAM** **\$3.29** LB.
**SAN
MARTINO
HARD SALAMI** **\$4.49** LB.
Pre-Sliced (Bulk)
**DELALLO GOLD
TOP ROUND
CORNEB BEEF
OR ROAST BEEF** **\$5.49** LB.

Boar's Head



Available at Chelsea, Dexter, Saline,
Adrian-W. Maumee, Brooklyn, Ferguson,
Parnall & Spring Arbor

**BOAR'S HEAD
CHICKEN
BREAST** **\$6.39** LB.
Golden, Aromatic, Lemon Pepper,
Blazin Buffalo, BBQ
**BOAR'S HEAD
CAJUN
TURKEY** **\$6.99** LB.
**BOAR'S HEAD
MONTEREY
JACK OR
PEPPER JACK
CHEESE** **\$5.29** LB.

Fresh Seafood



All Polly's/Country Market Seafood
is U.S.D.A. & HACCP Inspected

**BONELESS
COHO
SALMON
FILLETS** **\$7.59** LB.
**BONELESS
BLUEFISH
FILLETS** **\$4.29** LB.
**OCEAN
PERCH
FILLETS** **\$5.39** LB.
**CAJUN & Lemon Pepper
CATFISH
FILLETS** **\$4.19** LB.
**SMOKED
LAKE TROUT
CHUNKS** **\$6.39** LB.

**PHILLY
GOURMET STEAKS**
12.25 oz.
FREE

**CUMBERLAND GAP
BONELESS HAM
SLICES OR STEAKS**
Selected Varieties
12 oz.
\$2.99

**LAND O'FROST
DELI SHAVED MEATS**
Selected Varieties
12 oz.
2/\$5

**JOHNSONVILLE
SMOKED BRATS**
Selected Varieties
13.5 - 16 oz.
2/\$5

**JOHNSONVILLE
PREMIUM RING
BOLOGNA**
1 lb.
\$2.99

**BAR-S
SLICED
BACON**
12 oz.
2/\$5

**OSCAR MAYER
BASIC LUNCHEABLES**
Selected Varieties
4.5 oz.
3/\$4

**OUR FAMILY
SEAFOOD SENSATIONS
PERCH FILLETS**
12 oz.
\$3.79

**TRANS OCEAN
CRAB & LOBSTER**
Selected Varieties
8 oz.
2/\$4

SAVINGS ON SNACKS & BEVERAGES!



COCA-COLA PRODUCTS
12 Pk. 12 oz. Cans
Selected Varieties

SAVE UP TO \$1.00 ON 2

2/\$7.50

+ Dep



PEPSI-COLA PRODUCTS
2 Liter Bottles
Selected Varieties

SAVE UP TO 35¢

\$1.00

+ Dep



PEPSI-COLA PRODUCTS
8 Pk. 12 oz. Plastic
Selected Varieties

SAVE UP TO 50¢ ON 2

2/\$5.50

+ Dep

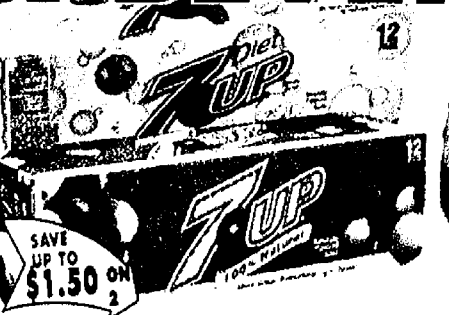

7-UP PRODUCTS
12 Pk. 12 oz. Cans
Selected Varieties

SAVE UP TO \$1.50 ON 2

2/\$7

+ Dep



DEJA BLUE PREMIUM DRINKING WATER
24 Pk.

SAVE UP TO \$2.00

\$4.00



PRINGLES POTATO CRISPS
5.13 - 6 oz.
Selected Varieties

SAVE 15¢

\$1.00



KEEBLER CHIPS DELUXE COOKIES
12.5 - 18 oz.
Selected Varieties

SAVE \$1.35

\$2.00



BETTERMADE POTATO CHIPS
11.75 oz.
Selected Varieties

SAVE \$1.70 ON 2

2/\$3.50



PEPPERIDGE FARM GOLDFISH
6.6 - 8 oz.
Selected Varieties

SAVE \$2.56 ON 4

4/\$5



TOSTITOS TORTILLA CHIPS
9 - 13 oz.
Selected Varieties

SAVE 9¢

\$2.25

Check out our Wine Cellar & Beer Barrel Specials



GALLO TWIN VALLEY WINES
1.5 Liter
Selected Varieties

SAVE UP TO \$2.84

\$7.25

+ tax



PAUL MASSON CARAFES
1 Liter
Selected Varieties

SAVE UP TO 70¢

\$3.25

+ tax



DOUBLE DOG DARE WINES
750 ml
Selected Varieties

SAVE UP TO \$1.60 ON 2

2/\$5

+ tax



SCHMITT SOHNE RELAX RIESLING
750 ml

SAVE UP TO 95¢

\$7.50

+ tax



LINDEMAN'S SOUTH AFRICA WINES
750 ml
Selected Varieties

SAVE UP TO \$1.95

\$5.00

+ tax



LITTLE PENGUIN AUSTRALIAN WINES
1.5 Liter
Selected Varieties

SAVE UP TO \$3.24

\$8.75

+ tax



BELL'S & NEW HOLLAND MICRO BREWS
6 Pk. 12 oz. Bottles
Selected Varieties

SAVE UP TO \$1.55

\$6.95

+ tax + dep



KILLIAN'S & ROLLING ROCK
12 Pk. 12 oz. Bottles
Selected Varieties

SAVE UP TO \$1.74

\$8.75

+ tax + dep



LABATT & COORS
18 Pk. 12 oz. Bottles
Selected Varieties

SAVE \$1.70

\$11.25

+ tax + dep



BUDWEISER BEER
18 Pk. 12 oz. Cans
Selected Varieties

SAVE 80¢

\$10.75

+ tax + dep



KEYSTONE LIGHT
30 Pk. 12 oz. Cans

SAVE \$1.00

\$12.25











+ tax + dep

DAIRY & FROZEN SAVINGS!

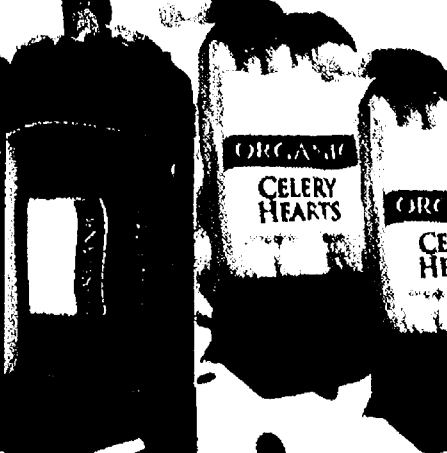
 <p>DOLE 100% JUICE ORANGE JUICE</p> <p>SAVE UP TO 45¢</p>	 <p>Sunny D 64 oz. Selected Varieties</p> <p>SAVE UP TO 59¢</p>	 <p>IMPERIAL 16 oz. Regular or Lite</p> <p>SAVE UP TO 70¢ ON 2</p>	 <p>SARGENTO 16 oz. Selected Varieties</p> <p>SAVE UP TO \$2.00 ON 2</p>		
 <p>OUR FAMILY GRADE A LARGE EGGS Dozen</p> <p>2/\$3</p>	 <p>PILLSBURY GRAND STACKS BISCUITS 8 ct. 16.3 oz. Selected Varieties</p> <p>\$1.00</p>	 <p>DOLE PREMIUM CHILLED ORANGE JUICE 64 oz. Selected Varieties</p> <p>\$2.00</p>	 <p>SUNNY D 64 oz. Selected Varieties</p> <p>\$1.00</p>	 <p>IMPERIAL SPREAD QUARTERS 16 oz. Regular or Lite</p> <p>2/\$1</p>	 <p>SARGENTO PREMIUM CHEESE SHREDDDS 16 oz. Selected Varieties</p> <p>2/\$3</p>

 <p>Banquet VALUE MEALS 6.75 - 12 oz. Selected Varieties</p> <p>SAVE 29¢</p>	 <p>Green Giant Sweet Peas 16 oz. Selected Varieties</p> <p>SAVE 75¢</p>	 <p>Smart Ones ENTREES 6 - 11.5 oz. Selected Varieties</p> <p>SAVE UP TO \$1.90 ON 2</p>	 <p>TOMBSTONE PREMIUM FROZEN PIZZA 16 - 29.5 oz. Selected Varieties</p> <p>SAVE \$3.00 ON 2</p>	 <p>Marie Callender's CROCK POT CLASSICS 38.2 - 46 oz. Selected Varieties</p> <p>SAVE \$1.99</p>	 <p>PEPPERIDGE FARM CAKES 19.6 oz. Selected Varieties</p> <p>SAVE \$1.49</p>
 <p>BANQUET VALUE MEALS 6.75 - 12 oz. Selected Varieties</p> <p>\$1.00</p>	 <p>GREEN GIANT VEGETABLES 16 oz. Selected Varieties</p> <p>\$1.00</p>	 <p>WEIGHT WATCHERS ENTREES 6 - 11.5 oz. Selected Varieties</p> <p>2/\$4</p>	 <p>TOMBSTONE PREMIUM FROZEN PIZZA 16 - 29.5 oz. Selected Varieties</p> <p>2/\$6.50</p>	 <p>MARIE CALLENDER'S CROCKPOT CLASSICS 38.2 - 46 oz. Selected Varieties</p> <p>\$5.00</p>	 <p>PEPPERIDGE FARM CAKES 19.6 oz. Selected Varieties</p> <p>\$2.00</p>

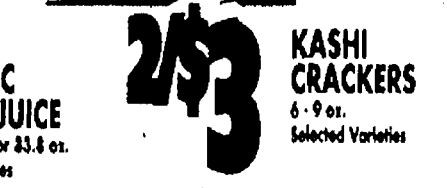
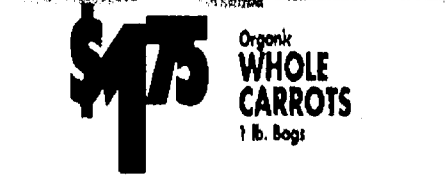
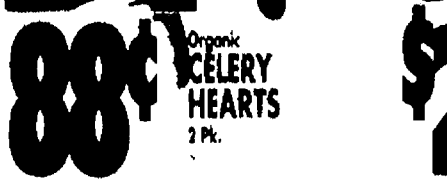
NATURAL & ORGANIC FOODS

 <p>KASHI GO LEAN CEREALS, FRUITABARS, SNACKS & OATMEAL 6.7 - 14 oz. Selected Varieties</p> <p>SAVE \$1.50 ON 2</p>	 <p>ORGANIC VALLEY MILK 1/2 Gallon Selected Varieties</p> <p>SAVE 25¢</p>	 <p>VRUI ORGANIC VEGGIE JUICE 3 Fl. 8.45 oz. or 83.8 oz. Selected Varieties</p> <p>SAVE \$1.50 ON 2</p>	 <p>KASHI CRACKERS 6 - 9 oz. Selected Varieties</p> <p>SAVE \$1.14</p>	 <p>ORGANIC WHOLE CARROTS 1 lb. Bags</p> <p>88¢</p>	 <p>ORGANIC CELERY HEARTS 2 Pk.</p> <p>\$2.28</p>
 <p>KASHI GO LEAN CEREALS, FRUITABARS, SNACKS & OATMEAL 6.7 - 14 oz. Selected Varieties</p> <p>2/\$5</p>	 <p>ORGANIC VALLEY MILK 1/2 Gallon Selected Varieties</p> <p>\$3.25</p>	 <p>VRUI ORGANIC VEGGIE JUICE 3 Fl. 8.45 oz. or 83.8 oz. Selected Varieties</p> <p>2/\$3</p>	 <p>KASHI CRACKERS 6 - 9 oz. Selected Varieties</p> <p>\$1.75</p>	 <p>ORGANIC WHOLE CARROTS 1 lb. Bags</p> <p>88¢</p>	 <p>ORGANIC CELERY HEARTS 2 Pk.</p> <p>\$2.28</p>

SHOWCASE OF SAVINGS!

Enjoy Savings on Fresh Fruit & Vegetables Each Day for Better Health

Sweet
**SUNKIST
NAVEL
ORANGES**
\$1.88
5 LB. Bag

Imported Red Rip
**HOTHOUSE
TOMATOES**
\$1.48
LB.

Michigan
**ROUND
WHITE
POTATOES**
\$1.88
10 LB. Bag



Snow White
**NUCCIO
MUSHROOMS**
\$1.28
8 oz. Pkg.

Dole
Classic Iceberg

Dole
Classic Iceberg

NUCCIO

NUCCIO

Texas
**RUBY RED
GRAPEFRUIT**
\$1.88
5 LB. Bag

Fresh
**DOLE
CLASSIC
SALAD MIX**
98¢
1 lb. Bag

Sweet Tasting
**SUNKIST
MINNEOLAS**
5/\$2

Chuck & Dave's
Salsa

2/\$5
16 oz. Tub

Fresh Floral Department



**SUNSHINE
BOUQUET**
\$5.99
EACH

MAY NOT BE EXACTLY AS ILLUSTRATED

Fresh Bakery

**WHOLE-WHEAT
BREAD**

\$1.09
16 OZ.

**LARGE
KAISERS**
White or Wheat

\$1.19
6 COUNT

STRUDELS
Apple or Cherry

\$2.19
14 OZ.

**GLAZED CHERRY
CAKE DONUTS**

\$2.79
6 COUNT

**NATURAL GRAIN
BREAD**

\$1.59
16 OZ.