

INSIDE: Now Open



Chelsea District Library
221 S. Main Street

Go Brew
opens in
Stockbridge.
Page 4-A



Mom,
daughter
start new
business.
Page 1-B



Features
and
more.
Page 4-B

The Chelsea Standard

75¢

Vol. 135, No. 73

www.chelseastandard.com

Thursday, November 15, 2007

SPOTLIGHT



Louie Dreyer is having a
ball running his Chelsea
bookstore. Page, C-4

ON THE WEB

www.chelseastandard.com

Latest News

Find out what's hap-
pening around town
and what's coming soon
in the Standard.

INDEX

Second front... Page 4
Editorial... Page 8
Living Here... Section B
Obituaries... Page 2-B
Sports... Page 1-C
Calendar... Page 8-C
Faith... Page 10-C

Printed
on
recycled
paper

News Tel.
HOTLINE!
475-1371



New council pair sworn in

By Edward Freundl
Staff Writer

The two newest members of the Chelsea City Council took their oaths of office Tuesday, crossing the boundary from the watchers to the watched.

Red Anderson and Bill Holmberg joined incumbent Jason Lindauer in raising their hands and pledging to do their best to make decisions on behalf of the residents of the city.

The two are key members of Chelsea Citizens For

Accountability, a grassroots group formed in response to the council's approval of a 1-mill tax increase earlier this year.

In the Nov. 6 election Anderson received the highest number of votes, 748, and Holmberg followed with 684.

In a seeming repudiation of council actions over the past three years, they displaced incumbents Joe Merkel and James Bollinger.

Incumbent Jason Lin-



ON THE WEB

www.chelseastandard.com

New poll

What does the new Council mean for Chelsea? Cast your vote.

dauer was narrowly re-elected with 555 votes, but that result is being challenged by a recount request

See COUNCIL — Page 6-A



Chelsea City Clerk-Treasurer Teri Burtch (back to camera) administers the oath of office to Rod Anderson, left, Jason Lindauer and Bill Holmberg prior to Tuesday's City Council meeting. Anderson and Holmberg were elected Nov. 6 to their first term on the council, and Lindauer was given a second term.

CHELSEA FOOTBALL: STATE PLAYOFFS 2007

Pleading the Bulldogs' case

The run is over and so is the reign at the top. And the rain had something to do with both.

Top-ranked Chelsea lost to East Lansing 24-16 Friday night in a Division 3 state regional final just a few steps away from Ford Field and the state championship game.

I know. Excuses should be left in the lockerroom or on the bus or saved for important things, such as why I got a D on my benchmark or why I didn't cut the grass. But football is important. And even if you don't think it is, the "excuses" are important in the case of Chelsea vs. East Lansing.

I call to the stand Mother Nature.

Was East Lansing a bet-



ON THE WEB

www.chelseastandard.com

Video

Chelsea High cheerleaders

Blogs

ter team than Chelsea on Friday night? Yes. Without a doubt. Clearly. No further questions, your honor. The defense rests.

Unfortunately, the Chelsea defense never got a chance to rest. Not with standout tailback Isaac Harper carrying the load for the Trojans. And what a load he was.

And this — the load part, that is — brings us back — as in running back, that is — to one of the key factors in the game. As good as

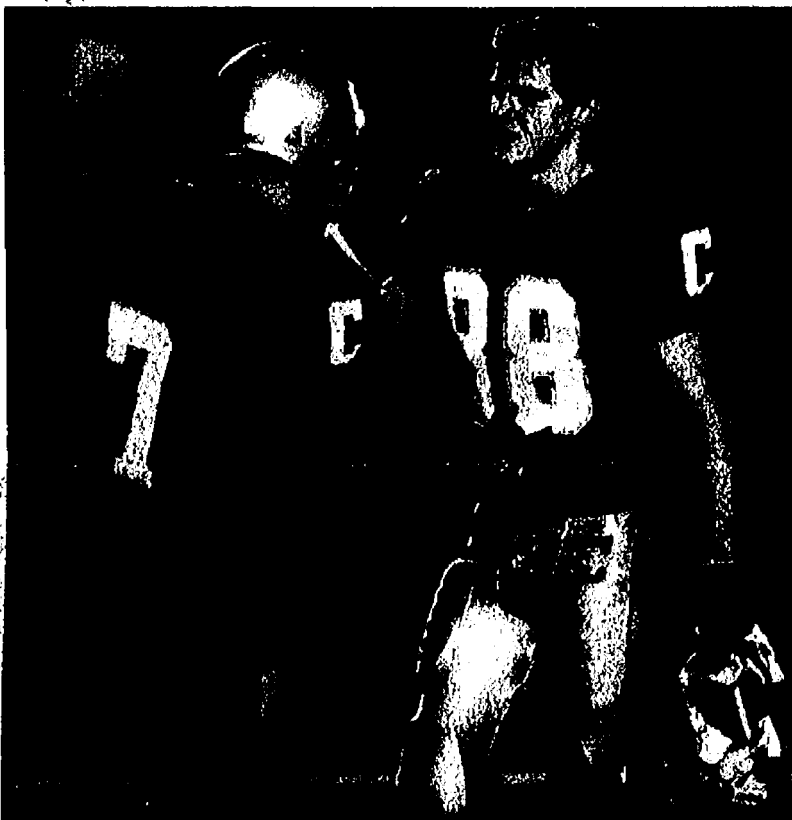

Photo by Burrill Strong

Seniors Scott Naab and Taylor Hopkins say goodbye to football at Chelsea High School following Friday's loss.

Chelsea's Nick Hill is, the rain and wet turf helped to slow him down as much as the East Lansing defense did. Hill needs his footing to accomplish his great

feats. In other words (and a play on words), Hill needs his feet for his feats. The wet turf and continuous rain fall was at the very

See BULLDOGS — Page 11-A

Big changes get the OK from district

By Edward Freundl
Staff Writer

Major changes are in the works for the oldest — and youngest — students in the Chelsea School District.

The Chelsea Board of Education on Monday approved switching the high school to a three-trimester yearly schedule rather than the traditional two-semester academic year.

Prompted by a state-mandated increase in the number of required core classes, trimesters have the advantage of offering students additional choices in both core and elective classes over a year's time.

The schedule change will take effect in fall 2008.

The board also approved an all-day, every-day schedule for kindergartners, also

See SCHOOLS — Page 5-A

Courage & Cancer

Chelsea cancer survivor addresses her disease in a series of columns.

By Michelle Rogers
Heritage Newspapers

Alison Marable did all the right things. A vegetarian since her teenage years, she ate healthy foods, she exercised and she saw her doctor regularly.

But there's one thing she didn't have control over — genetics.

Having a father who was diagnosed with breast cancer in his 40s and a grandmother with both breast and ovarian cancer, the chances of Marable getting cancer were higher than for most folks.

In fall 2006, Marable was faced with the possibility that she may have breast cancer, and her diagno-



Chelsea's Alison Marable is a wife, mom and breast cancer survivor.

sis confirmed it the following January.

"It was a shock, to say the least," said her husband, Michael. "The

tests at the hospital maybe took an hour, maybe a little more, but it was the longest hour of my life sitting in the waiting room."

What Marable, 38, and her family went through, coupled with her educational background in English and social work, have prompted her to launch a series of newspaper columns on the topic of cancer and families that will begin appearing on a regular basis in Heritage Newspapers.

"I am hoping that by reading my column, survivors will find support, caregivers, friends and employers can learn about the survivor's perspective, and more individuals will eat healthier and seek medical care," she said.

Even though cancer was something Marable's family went through while she was growing up in Birmingham in the 1970s and early '80s, it wasn't openly discussed.

See CANCER — Page 10-A

The series

• "The Caregiver": One secret to my husband's success as a caregiver was his ability to help me imagine a future. Coming Nov. 29

• "Telling": Regardless of the response, it's important, to consider personal needs as well as other people's personalities prior to sharing the diagnosis of cancer. Coming Dec. 13

• "Why me?": Logically, I know that who lives and who dies has nothing to do with who was the kindest person or the age of your children. It has everything to do with the stage of your cancer and what your body can withstand. Coming Dec. 27



LaFontaine



AN AMERICAN
REVOLUTION

(734) 426-4677 Call for Appointment

OIL CHANGE

\$9.95

*Excludes diesel & synthetics.

FREE!
19pt Safety Inspection

LIMITED TIME ONLY • LIMITED TIME ONLY • LIMITED TIME ONLY • LIMITED TIME ONLY



Heritage Newspapers/West

BUSINESS SHOWCASE

Paid Advertisement

All the batteries you need in one place...

BatteriesPlus. +

ANN ARBOR 3120 Packard Road (Between Carpenter and Platt)
734.975.2441

With a wide range of batteries and technical services for everything from laptop computers to hand vacuums, Batteries Plus in Ann Arbor is, what Managing Partner Krishna Mallya says, a "one-stop shop," for all customers' needs.

Open since 2001, Mallya took over the franchise business in 2005. He says there are three business segments to the unique shop, located at 3120 Packard Road, which features more than 1,200 different kinds of replacement batteries either in house or through special ordering.

The first segment focuses on the retail side of the business.

BATTERIES PLUS 3120 PACKARD ROAD ANN ARBOR, 48108

WHAT TO KNOW: A unique store that offers more than 1,200 replacement batteries in house or through special ordering for a wide range of everyday appliances.

Batteries Plus also offers specialty services such as an on-site Tech Center and recycling of rechargeable batteries.

FOR MORE INFORMATION:
Please call 1-734-975-2441

Customers are able to browse an incredible variety of batteries with a full line of automotive, camcorders, watches, digital cameras, cell phones and laptop computers.

Mallya, who has always held a passion for portable energy, says the variety of laptop batteries they have is very popular with customers who have trouble locating replacements from the manufacturer and from big box stores.

"We have 50 different kinds of laptop batteries," Mallya says. "If we don't have it in stock, we can special order almost anything and have it here within three business days."

In addition to the retail, Batteries Plus provides replacement batteries for manufacturing and local businesses. The store provides to area universities

that require backup batteries for computer and server systems, and to hospitals that need batteries for emergency flood lights and exits.

"Hospitals also require backup batteries for a lot of their medical equipment," Mallya says.

And probably the most unique feature of Batteries Plus is the Tech Center, which services a wide range of everyday appliances like power tools, hand vacuums, mobile razors and much more. Mallya says the tech center services right around 100 units per month.

"We hire employees for the Tech Center who are tech savvy and then we train them on site," Mallya says.

While Batteries Plus provides a necessary and specialized service, Mallya understands the importance of reaching out to the local community as well.

Batteries Plus has formed partnerships with the Girls Scouts and the non-profit group Waste Knot for recycling. The shop acts as a drop-off site for this unique and hard-to-find service.

"We recycle all kinds of batteries. There is no charge for that," says Krishna, who worked in the energy industry prior to Batteries Plus.

For more information on Batteries Plus, call 1-734-975-2441.



Battery tips from the experts:

1. Purchase rechargeable batteries. A single battery can replace up to 300 throwaway batteries over its lifetime, depending on usage.
2. Extend the life of a cordless phone battery by not leaving it on the base unit for continuous charging. Leave the phone off the charger during the day and only charge at night.
3. Rebuild batteries instead of replacing devices such as cordless tools, hand vacuums, razors and UPS units. Replacement batteries cost less and perform same as before.
4. If you use rechargeable batteries in your digital camera, consider using hybrid rechargeable batteries which stay charged for up to 9 months if not used.
5. A new laptop battery must be charged overnight before using it for the first time. This will enable maximum battery capacity.

ALL BATTERIES FOR HOME OR BUSINESS! Visit us at www.batteriesplus.com

FREE
Rayovac® 24 Pk
AA Alkaline
Batteries
 when you bring in any AUTO
 battery for recycling from
 November 12-18.

BatteriesPlus. +
 Not valid with other offers. Limit 1 per customer. Valid Nov. 12-18 only with auto battery recycle. RE-AUTO

ONLY \$6.99
24 pk Rayovac® AA
Alkaline Batteries

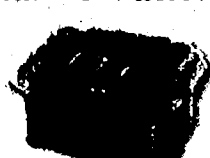

BatteriesPlus. +
 Not valid with any other offers. Expires 12.31.07 UR01

SAVE \$2.00
Cordless Phone
Battery



BatteriesPlus. +
 Not valid with any other offers. Expires 12.31.07 UR02

SAVE \$5.00
Digital Camera/
Camcorder Battery



BatteriesPlus. +
 Not valid with any other offers. Expires 12.31.07 UR03

SAVE \$5.00
Cell Phone Battery
or Charger



BatteriesPlus. +
 Not valid with any other offers. Expires 12.31.07 UR04

ONLY \$2.99
Watch Battery
& Installation



BatteriesPlus. +
 Limit of 2 watch batteries installed per coupon. Some makes, models, or styles may be excluded. Not valid with any other offers. Expires 12.31.07 UR05

SAVE \$5.00
PDA, Laptop, or
MP3 Player
Battery



BatteriesPlus. +
 Not valid with any other offers. Expires 12.31.07 UR06

SAVE \$3.00
Motorcycle, Personal
Watercraft, or ATV,
Battery



BatteriesPlus. +
 Not valid with any other offers. Expires 12.31.07 UR07

SAVE \$2.00
Nuon®
Rechargeable
Batteries



BatteriesPlus. +
 Not valid with any other offers. Expires 12.31.07 UR08

SAVE \$10.00
UPS Replacement
Battery Cartridge



BatteriesPlus. +
 Not valid with any other offers. Expires 12.31.07 UR09

ONLY \$6.99
Keyless Entry
Battery &
Installation



BatteriesPlus. +
 Limit of 2 keyless entry batteries installed per coupon. Some makes, models, or styles may be excluded. Not valid with any other offers. Expires 12.31.07 UR10

Store Hours: Monday-Friday 8:30 - 7:00, Saturday 9:30 - 5:00, Sunday 11:00 - 4:00

AMERICA RECYCLES DAY / NOV 16, 2007

Chelsea History: With Tom Diab

Coming back home

Bacon family rediscovers its proud Chelsea heritage

By Tom Diab
Special Writer

Donald H. Bacon is considered to be one of the most admired sons of Chelsea. His story is one of hard work, success and giving.

When his only child, Sally, came to visit Chelsea during the 100th anniversary celebration of the Clocktower, it was a magical moment.

It all began more than 130 years ago when William and Jabez Bacon left England for Chelsea in 1871.

They read that there was cheap land in this newly cleared territory, and without hesitation bid adieu to their mother and sisters and sailed to America.

They came to Chelsea at a time when the town was rebuilding from two major fires.

Imagine two major fires in two years wiping out Chelsea's downtown.

The first fire, in 1870, destroyed the west side of Main Street from Middle Street to the railroad tracks, and in 1871 a second fire destroyed the entire east side of Main Street from Middle to the tracks as well.

The new buildings were large and brick and built on land owned by Chelsea's founders, the Congdon family. Most of these buildings still exist.

The Bacons immediately entered into business in the area, in particular the retail trade. They partnered with some of the more prominent names of the time, including Harmon Holmes (Chelsea Milling Co.) and Charles Kempf (Chelsea State Bank).

They were successful in their businesses and quickly elevated their status among the most successful in town.

They also played major roles in local politics, including being elected village president, serving on

the school board and being elected as trustees.

There were 19 children between the two men. One of the children of Jabez Bacon was Donald H. Bacon.

Donald is arguably the most successful of all the Bacons. After graduation from Chelsea High School in 1915 Donald attended Olivet College, class of 1919. During that time he was their star football player.

One of Don Bacon's close high school friends, Jack Dunn, had been playing for the University of Michigan at the time and tried to get Don to come and play for that school. The only problem was that Don would have to beat out a three-time All-American center! Of course Don knew this and declined his best friend's offer. Don worked in his father's hardware store for years and wrote in a letter at the age of 19 that he wasn't sure if he could run the business and that it was very difficult.

Ironically, years later Don Bacon would find himself purchasing the clock tower complex in the late 1930s and establishing the Central Fibre Products Co.

It made wires, springs, paper products and much more. During the war it made ammunition and other products for the military effort.

In the 1960s Bacon sold Central Fibre to other interests, and passed away in 1971.

His generosity and genuine affection for Chelsea have been documented on hundreds of occasions. Examples of his kindness included giving many students free college tuition, helping to pay for numerous community projects and making extraordinary efforts to keep the town working.

It was said that during his



Descendants of one of Chelsea's most prominent early residents, Donald H. Bacon, attended the Clocktower centennial during a visit to Chelsea in late September.

funeral the entire town shut down to pay their final respects to one Chelsea's most admired citizens.

There are still some Bacon descendants in the area but most of them have scattered across the state and country.

On Sept. 29, the Clocktower celebrated its 100th anniversary with a

large celebration. With sheer luck and the help of the Internet I was able to locate Sally Bacon living in Tucson, Ariz.

Sally is the only remaining child of Don Bacon. I made her aware of the centennial event and offered her an invitation because

See HISTORY — Page 11-A

JACKSON TRIPPERS
1-800-482-5761

“MEET IN OUR GARDEN”
Free from the World - Gourmet Lunch-Unique Gift Shop NOV. 28
“WINTER RUN SHOPPING”
“GALLOTTI TO THE RESCUE”
“CHICAGO HOLIDAY”
“MIDWINTER”
“TOWN ROYALTY CHRISTMAS SHOW”
“LION DANCE”
“WRESTLE DOWN THE MOUNTAIN”

“PALM SPRINGS, CALIFORNIA”
Feb. 13th-27th or Feb. 13th-Mar 12th
All transfers and lodging • One 4-Hr Non-Stop Flight or Airlink “Tail”
Starting at \$1699.00

Rob's ROOF Repair
All Types
Specializing
in Saving the
Old One!
-Call Today-
Rob Irvine
734-972-2750

Proud to be Michigan's Insurance Company

We're dedicated to serving only Michigan communities. Nobody cares as much about protecting you, your family and your state as we do. Life, home, auto, farm, business, retirement, and more. Call today.

Rick Eder
1250 S. Main Street
Chelsea
734-475-4576
www.RickEderAgency.com

Michigan's Ins.
Making Your Future
REAL

Chelsea Grille
HOLIDAY PARTIES

Tis The Season to Book Your Holiday Party!

Banquet Facilities up to 100 People
Call today for Details.

Ph: 734-475-7714 1120 S. Main Fax: 734-475-9787

Chelsea Area Chamber News
New Location
110 N. Main
Suite 120
Clocktower Complex

www.chelseamichamber.org
— UPCOMING EVENTS —

Upcoming Business After Hours (BAH)
Clocktower Complex - November 26th
(Progressive) Visit Chamber Members 5 - 6 pm
Hors' D'oeuvres in Clocktower Commons 6 - 7 pm

Other Events
Enter a Float in the Holiday Light Parade (Sat. Dec. 1st)
Contact Chamber Office for Application
Deadline - Mon. Nov. 19th

Business Leadership Nomination Forms available
in the Chamber Office Deadline - Thurs. Dec. 20th

Retail Advisory Council Meets
last Wednesday of each month, 7:30am.
Call the Chamber for dates and locations

FOR INFORMATION **Call (734) 475-1145**

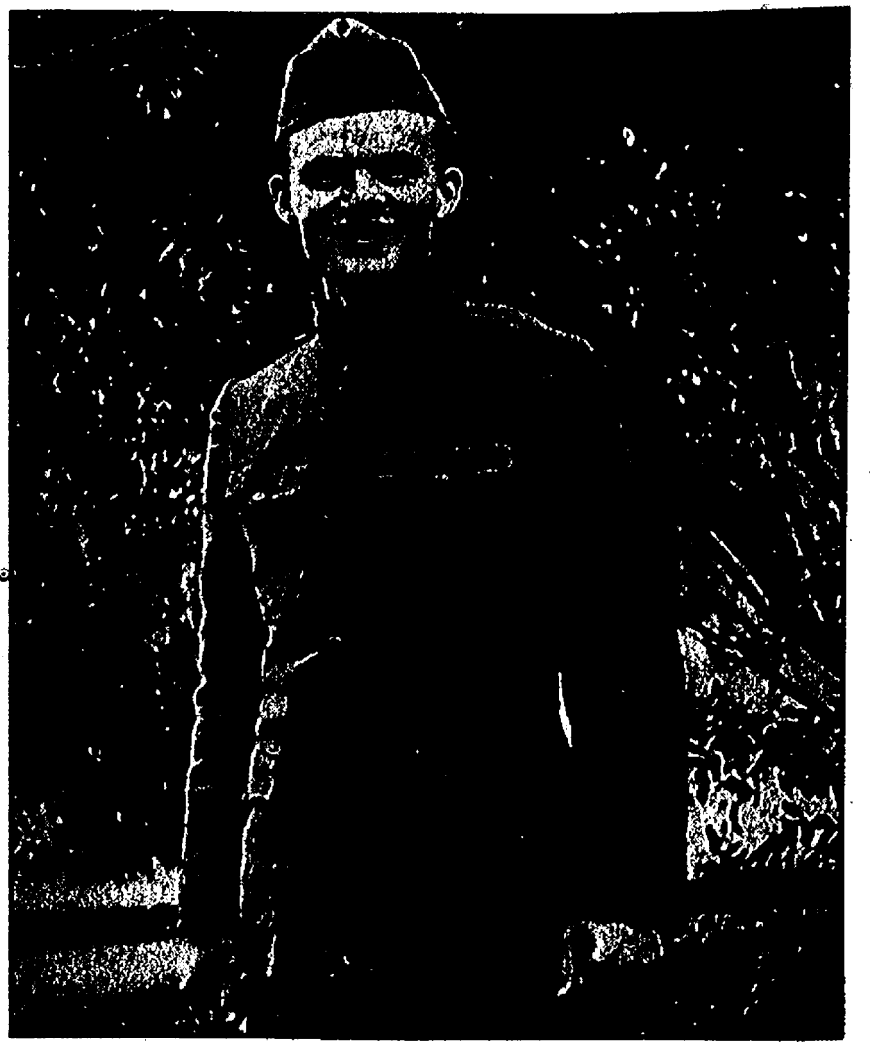

Donald H. Bacon, seen here in his World War I uniform, returned to Chelsea after the war to become one of its most successful businessmen.

Dan's SIDE STREET GARAGE
Serving Chelsea since 1995

- ASE Certified
- Over 30 Years Experience
- American & Japanese Auto Repair

YOKOHAMA **Cooper Tires**

121 Buchanan St. • Chelsea
734-475-2278

All Aboard the Old Road Dinner Train

- Five Course Elegant Dining
- Bar Service
- 3 Hour Round Trip
- Murder Mystery Onboard the Train
- Wine Tasting Trains
- Business Charters
- Gift Certificates Available

BLISSFIELD, MI CONVENIENTLY LOCATED WEST OF US 23, BETWEEN ANN ARBOR AND TOLEDO

CHARLOTTE, MI CONVENIENTLY LOCATED OFF I-69 BETWEEN LANSING AND BATTLE CREEK

888-Go-Rail-1 www.murdermysterytrain.com

QUALITY PONDS
Bill Rayer, Owner/Operator, Chelsea

(734) 475-5908

- New Pond Construction
- Existing Pond Excavation
- On Shore Lake Dredging
- Drainage Ditches
- Canals
- Trenching
- Grading

Call Us Today!

La Jolla Fine Jewelry

Come Shop the Jewel of Chelsea

Custom Jewelry Design

Tues. - Thurs. 10 am - 5 pm
Fri. 10 am - 6 pm
Sat. 10 am - 3 pm

111 S. Main, Chelsea, MI 48118
734-475-0717

Another *Handsome Smile*
Created by
DEXTER ORTHODONTICS
Mary Beth Moenssen, D.D.S., M.S.

Luke Longoria

- Enjoys writing his own music
- Would like to travel the world
- Likes drawing and writing poetry

Owner of a Handsome Smile!

BEFORE AFTER

Call to schedule a complimentary Orthodontic Evaluation with our University of Michigan Trained Doctor

734-426-5220
Visit us at our new location:
7200 Dan Hoey Rd. • Suite B • Dexter

SECOND FRONT

www.chelseastandard.com

The Chelsea Standard

November 15, 2007

Chelsea news in brief

Ele's Place wins \$50k grant

Ele's Place, a healing center for grieving children, has been awarded a \$50,000 grant from the Detroit Auto Dealers Association Charitable Foundation Fund of the Community Foundation for Southeast Michigan.

This grant helps to support the establishment of a second location for Ele's Place in the Ann Arbor area. Its Zeeb Road location, began offering services in May.

Ele's Place is a non-profit organization solely devoted to supporting grieving children ages 3-18 years old through a weekly peer support program at no charge to families.

For more information about Ele's Place, call (734) 929-6640 or visit www.ele-place.org.

Waterloo Farm Christmas

The Waterloo Area Historical Society takes a look at the way a rural 1880s Michigan farm family celebrated the season with "Christmas on the Farm and at the Dewey School Museum" from 10 a.m. to 4 p.m. Dec. 1, and noon to 4 p.m. Dec. 2.

This re-creation of the holiday's traditions will include tours of the 10-room farmhouse, the authentic log house, eight outbuildings and the one-room Dewey School.

Hand-decorated greens, home-made baked goods and gift items will be available for purchase. Free refreshments and live music will be among the offerings for this home-spun weekend.

Admission is \$3 for adults, \$2 for seniors (62+), \$2 for children age 5 to 17. Children under 5 and WAHS members are free.

For more information and directions to the event, call 517-851-7890 or 517-896-2254; waterloofarmmuseum.org.

Holiday light parade

The Chelsea Hometown Holiday and Light Parade is seeking participants for its Light Parade, scheduled for Dec. 1 as part of Chelsea Hometown Holidays, Nov. 30 through Dec. 2.

The deadline for submission is Nov. 19. Applications are available at the Chelsea Area Chamber of Commerce office, 310 N. Main St., Suite 120; or online at chelseafestivals.com.

"The only requirement is the unit be lighted in some form," said parade chairperson Lori Whitesall of The Chelsea Teddy Bear Co.

Floats will stage in the parking lot of Chelsea State Bank, 1010 S. Main St., and must be in line by 4:30 p.m.

The parade will begin at 6 p.m., proceed north on Main Street and conclude at The Chelsea Teddy Bear Co.

For a complete schedule of events, please call 475-1145 or check online at chelseafestivals.com.

North Creek gets \$1.4 million

Expansion needed for more kindergartners

By Edward Freundl

Staff Writer

North Creek Elementary School will hear the pitter-patter of a lot more little feet come next fall.

Following the Chelsea School Board's action Monday to go to an all-day, every-day kindergarten schedule, Superintendent David Killips presented plans to build a four-classroom, 7,000-square-foot addition to accommodate the increased number of students the new schedule would entail.

The proposed cost of the

work is \$1,275,198 according to estimates prepared by architects Kingscott & Associates and construction management firm Granger Construction.

"We'll have to monitor it, but we anticipate it can be done within that budget," Killips said.

"We'd like to submit the site plans and put in the foundation before the ground freezes," he added.

"We can begin work immediately on this, and get Kingscott and Granger going full throttle."

Killips said the construc-

tion could be complete by the beginning of August, in time for the influx of the new crop of kindergartners.

Unlike other construction projects, the school district is not required to go through the usual regulatory approval process.

"School districts are exempt from local building codes; we follow state guidelines and use state inspectors," Killips explained.

The district will present site plans to "appropriate

See EXPANDS — Page 5-A

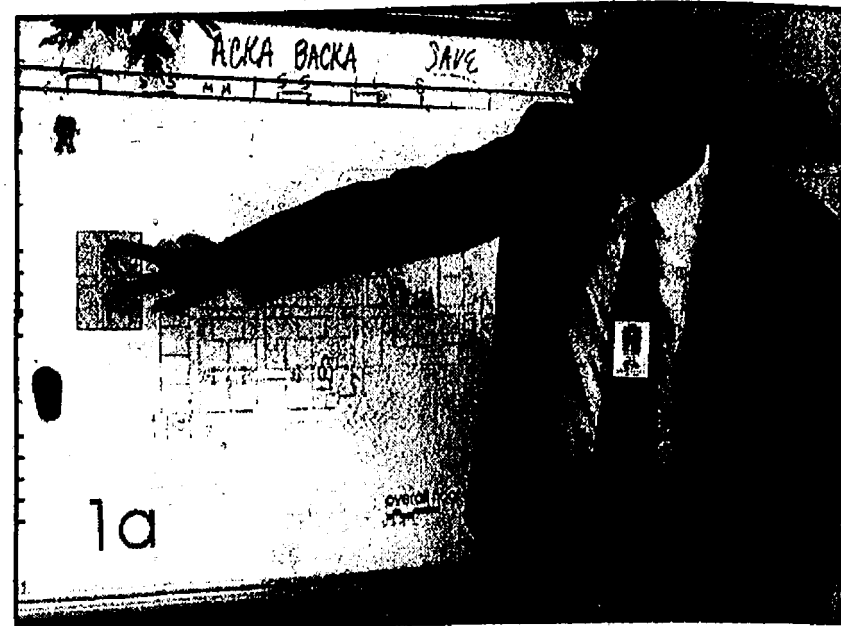

Photo by Edward Freundl

Superintendent David Killips explains floor plans for a proposed \$1.3 million kindergarten expansion to North Creek Elementary School at Monday's School Board meeting.



Go Brew



Ron and Nancy Montange of the Chelsea area recently opened the Go Brew Coffee Company at 420 W. Main St. in Stockbridge.

Montanges stirring things up with new business

By Edward Freundl

Staff Writer

Ron and Nancy Montange's dream of owning a small business as their post-retirement career percolated in their heads until last month, when their Go Brew Coffee Co. opened in Stockbridge.

"Nancy and I always wanted to open a small community place where people could come in and relax," said Ron.

"Nance and I looked into this; we thought about doing this for 10 or 15 years."

Nancy said Ron originally wanted to open a pizza place, but she persuaded him to pursue a different avenue.

"He didn't want to do construction anymore, he wanted to open a pizza parlor, but that would have been all kinds of crazy hours so I suggested the coffee shop," Nancy said.

"We figured, you're going to be married to the business at first anyway, so why be here until midnight every

The facts

Go Brew Coffee Company, 420 W. Main St., Stockbridge

Owners: Ron and Nancy Montange

Phone: 517-851-4503, 734-368-2825

Hours: 5 a.m. to 6 p.m. Monday through Thursday; 5 a.m. to 9 p.m. Friday and Saturday; and 8 a.m. to 4 p.m. Sunday

night?"

"Married to the business" is an apt description; Ron and Nancy take turns for a week at a time, working from about 4:30 in the morning until a couple of hours after closing, six days a week.

"That will change, of course, once we get our staffing set up and we get a feel for how the business is going to go," Ron said.

"If this thing is successful, it's something the entire family can be involved in."

The staff so far includes two adult employees and three high-school students.

"They're all good," Nancy added.

Learning the ropes

The Chelsea couple attended a "coffee school" in Portland, Ore., then a Coffeefest seminar in Atlanta, Ga., where they learned the serious business of coffeeshops.

"We learned all about coffee, cappuccino and espresso," Ron said.

"There are 3,000 coffees out there, and we tried about 150 of them before we chose a Brazilian coffee. It's really smooth - you can brew it as strong as you want and it still tastes good."

Once they settled on the type of business, they had to come up with location, location, location.

"We were looking to get into the drive-through coffee business but there were already a few in the Chelsea area," Ron said, "but nothing here (in the Stockbridge area)."

See BREW — Page 9-A

Chelsea baker cited for bread violations

By Edward Freundl

Staff Writer

A state inspector's negative report has John Savanna hotter than the oven he uses to make his artisan bread.

"I've never had any complaints from customers and I've been doing this since 1980," said Savanna, head baker for Mill Pond Bread in Lyndon Township.

On Sept. 28 Michigan Department of Agriculture Inspector Beth Howell ordered Savanna to destroy about 500 pounds of bread at the Ann Arbor Farmers Market, costing him hundreds of dollars in lost sales.

Savanna said he was cited for his bread being displayed unwrapped, among other things, exposing it to "flying creatures" in the outdoor market.

"Sparrow's Market is right next to the farmers market and that same bread is unwrapped on racks inside but there are flies and 'bee-like creatures,' as she put it," he said. "Frankly, I don't see the difference."

According to Savanna, Howell ordered him to dump dish soap on the bread to make the bread completely unfit for consumption.

"It only became contaminated when she made me put soap on it," he said. "She wouldn't even let me donate it to a homeless shelter — I told her she should be ashamed of herself."

Ag Department spokesman Kevin Bessey said none of the state food-safety laws apply specifically to farmers markets.

See BREAD — Page 9-A



CHELSEA CHIROPRACTIC CENTER

James G. Duncan II, D.C.

Over 360 hours of postgraduate study in Chiropractic Pediatrics

HOURS: M, W, TH, F - 9:30am-6:30pm

TUES - 8am - 12pm

(734) 475-2932

Email: drjimduncan@hotmail.com

901 Taylor Street, Suite C, Chelsea

28th Annual P.T.O. SAND CREEK ANTIQUE & CRAFT SHOW

SATURDAY, NOVEMBER 17, 2007

8:00 a.m. to 3:00 p.m.

Sand Creek High School

6518 Sand Creek Hwy.

M52 to Gorman Rd., west on Gorman to corner of Sand Creek Hwy. and Gorman Rd.

\$2.00 admission: adults, children, strollers

We are a first-class, juried show with handcrafted items and quality antiques

Over 200 Booths, including

Antiques
Jewelry
Floral Items
Evergreen Wreaths
Pottery & Ceramics
Woodcrafts
Folk Art

Candles & Soap
Fabric Goods
Holiday Items
Doll Clothes
Home Decor
Furniture
Paintings

Clothing
Honey/Beeswax
Breakfast & Lunch
Roasted Almonds
Kettle Corn
Lost Arts Demos
Package Parking

Family Fall Outings Start with a Tune Up

SCHWALBACH'S AUTO CARE

All Makes & Models • Total Automotive Repair

8080 GRAND ST., DEXTER • Hours: Mon. - Fri. 8am-6pm

OIL CHANGE!

\$18⁹⁵

most vehicles
Lube & Filter
up to 5 qts. oil



VISA (734) 426-6172 MasterCard

EXPANDS

Continued from Page 4-A

city personnel," he added, such as City Engineer Christine Linfield.

"We don't anticipate any problems," Killips said.

"We want to be a good neighbor and keep (the city) apprised of what we're doing."

In other business ...

The board meeting began with Pierce Lake Elementary Principal Lucy Stieber introducing a group of fourth-graders who performed an "anti-bullying pledge" and a song opposing bullying.

"We are expanding what we do in regard to that behavior," Stieber said.

The pledge is recited at noon by different groups of students on a rotating basis.

"It gives us a nice, common vocabulary, which is what we are all working toward," Stieber said.

The school board approved an outlay of \$10,490 to replace the fuel dispensing and control system at the bus maintenance garage.



Photo by Edward Freundt

Fourth-grade students entertain the Chelsea School Board with songs opposing bullying during Monday's board meeting at Pierce Lake Elementary School.

The cost to replace the electronic controls will be added to the budget for the garage renovation, which had a price tag of approximately \$57,000.

"This is a step we need to take prior to replacing the entire old system," Killips said, assuring board members that the renovation did

not include any work on the underground fuel storage tanks themselves.

Killips also reported that funding in the new state budget will provide a whopping \$89-per-student increase for the Chelsea School District, including \$48 — two-thirds of 1 percent — for the basic foun-

dation grant.

"I don't know what we're going to do with all that extra money, but we'll continue to be good stewards of it," Killips said.

"The good news is, instead of being \$300,000 in deficit we will be a little over \$400,000 in the black."

SCHOOLS

Continued from Page 1-A

to take effect next fall.

Reasons to switch from the current half-day, alternate-day format include research that shows children respond better academically and socially to such a schedule.

High School trimesters

"We're trying to make more electives available while maintaining our academic excellence, and we don't want to do one without the other," said Superintendent David Killips. "It's a balancing act."

Julie Deppner, Chelsea High School assistant principal, headed up the faculty team that studied the pros and cons of switching schedules for the past two years.

They looked to the Saline and Spring Lake school districts as models.

"The teaching staff at Chelsea High School is nervously excited about the trimester schedule," Deppner said.

"We see the many benefits for students, such as maximizing opportunities for more classes, allowing for struggling students to re-take classes during the same year; as well as reducing homework load and the amount of stress many students experience when taking six classes at a time."

High school Principal Ron Mead said his staff would have to adapt to the change, but it is a definite benefit for students.

"I think the challenges for staff will be adjusting the current curriculum, to reorganize it and teach it in 60 days rather than 90," Mead said.

"I'm sure we'll find some things that will be stressful for the kids, but by and large it'll be an advantage to them, which is driving this whole thing."

School Board President Laurel McDevitt said the new schedule offers new prospects for all students.

"Whether you're highly academic or just barely hanging on, I think it offers an awful lot of opportunities," McDevitt said.

All-Day Kindergarten

It fell to Marcus Kaemming, principal of North Creek Elementary School, to lead a task force to study the change from a half-day, alternate-day kindergarten program.

The all-day, every-day format provides teachers the necessary time to fulfill a growing list of academic requirements, while at the same time developing a child's social and emotional growth at a vulnerable age.

"In my opinion, and what the task force found, it was much more appropriate for their age — it's actually bet-

ter for children," Kaemming said.

"We should be able to build in developmental time to grow that social and emotional child, as well as the academic child."

Killips said the district hosted public forums to hear the opinions of parents and the public.

"There was a concern by parents that we're pushing academics at an early age, but the overwhelming response — especially among those who read the research — was, 'Can we do this now?'" Killips said.

Chelsea hair design

Holiday Specials

Updos • Manicures • Pedicures • Retail

\$5.00 off any service

booked with Kelly or Michelle

Expires 11-30-07

Walk In's Always Welcome!

— Open 6 Days A Week —

Cuts • Styles • Color • Highlights • Full Line of Nail Services

106 W. Middle St. • Chelsea • 475-5959

WARM UP WITH A SURGE OF ADRENALINE

VISIT THE BUCKPOLE NOV. 15-16-17

FREE Coffee & Hot Chocolate

Hunters Display Your Deer and Receive Valuable Gifts

FREE Hunting Camp Soup

MILL CREEK SPORT CENTER

8180 Main St. • Dexter, MI 48130 • 734-426-3445

ski-doo

A GOOD bet for Spring enjoyment
Is a good book...

And we have 1000's and they're all 1/2 price

COME SEE COME SAVE

Hours: Mon. 10-8:30 • Wed-Fri. 10-6 • Sat. 9-3 • Closed Tuesday

Serendipity

Paperback Book Exchange
113 W. Middle St., Chelsea • 475-7148

**Successful Sales Experience?
Time for a change?**

The Charles Reinhart Company,
Realtors, Washtenaw County's real
estate leader for 36 years offers:

- Comprehensive new agent education
- State of the art technology tools
- Experienced management team
- More business opportunities
- Comprehensive company-paid back office support
- Highest sales associate earnings in the local industry

For an information interview, please contact:
Bill Miller, General Manager
734.669.5924
bmiller@reinhartrealtors.com

Reinhart
Charles Reinhart Company Realtors
www.reinhartrealtors.com

AN EAGLE EYE VIEW

Rowing is important to school and community

By Brad Holdren
Head rowing coach

Paid Advertisement

How important is the sport of rowing to the EMU Community?

The sport of rowing is still relatively new at Eastern Michigan University. We are currently in our seventh year as a varsity sport on campus, but if you ask around, most people involved with the University don't even know the team exists.

Last year's tragic death of Laura Dickinson, one of our student-athletes, has been discussed at length on and around campus and many people I've overheard have said the same thing. "I didn't even know EMU had a rowing program."

Obviously when a young vibrant life is lost, it is up to those left behind to pick up the pieces and somehow learn to carry on. Laura's teammates have been struggling with that very life lesson for the last year. They have done amazingly well. The women on this team have come together and bonded in a way that only a tragic loss can force.

It's too bad that the only serious exposure this team has had on campus comes as a result of such a great loss. The sport of rowing, and the women rowing on this team, have always and will always contribute a great deal to Eastern Michigan University. Rowing is the only real opportunity to offer college students the true "well rounded experience" that the university claims to offer with its athletics programs.

The sport of rowing actually offers you the chance to give it a try and get involved without any previous experience. Imagine walking on to a college campus and going to talk with the football, basketball, or softball coaches. ... imagine saying "I've never done this before, and in fact I've never really done anything athletic, but I'd like to try out for your team." In most cases you would get a pleasant smile, a polite few words, then a gentle but firm hand shoving you out the door.

Rowing is different than other sports!

Rowing can be learned by anyone. It's only slightly more difficult than learning to ride a bicycle. Don't let this fool you into thinking it's easy, however. Just because you know how to ride a bicycle doesn't mean you can ride it fast enough to win races.

Just because you know how to swim doesn't mean you can swim fast enough to win races, and the same applies to rowing. Just because you join the team and learn to row doesn't mean you'll get a college scholarship because you might not prove to be fast enough in the long run, but unlike other sports, the possibility to prove yourself is there.

When you join a rowing team in college you have a great deal to learn. You can be tall and thin, or short and overweight. You can have a great deal of athletic experience or none at all. The important thing is that joining this team is an opportunity to become something different.

With enough time and effort you can get yourself into the best physical condition of your life and I've coached enough young women who have made such a transformation to know the positive impact it has on their lives. I've coached hundreds and hundreds of young men and women on various college campuses around the country. Some of them have gone on to eventually row for the national team in international competitions. Many others have rowed through their four years of college and gone on to other great careers. Most of them have only rowed for a single year (the novice year) and then have given up the sport because it is too difficult, or because they are not fast enough to be seriously competitive at the collegiate level. Nine out of every 10 of those student athletes will attest to the positive influence that the sport of rowing has had on their lives. They say it taught them discipline, respect for others, respect for teamwork. They say they learned more about life from rowing than from all of their other classes combined. They say they learned how to push themselves to achieve the things they want in life. Almost all of them say "Thank you for the opportunity to prove myself."

How important is the sport of rowing to the EMU Community? Ask yourself when is the last time you've bothered to thank someone for an "opportunity to prove yourself" and you'll have your answer.

Total Smiles Dental Group of Chelsea

Cyndi Hygienist Katrina Hygienist Lisa Manager Dr. Scherr Dr. Rodriguez Holly Assistant Nichole Assistant Alfonso Assistant Melanie Reception

"Let our friendly, professional staff make you smile"

- Complete Family & Cosmetic Dental Care
- University of Michigan Trained Dentists and Hygienist
- Digital X-Rays
- Same Day Emergency Service
- Open Wednesday & Thursday until 8:00 p.m.
- Nitrous Oxide Gas Available
- Aroma Therapy Pillows
- Digital & Cosmetic Smile Makeovers
- Met Life, Delta, and Dentemax Provider

Senior Wednesdays!
ALL
Senior Citizens
High School Seniors
College Seniors
20% off bill of service

901 Taylor St., Ste A, Chelsea, MI 48118
(734) 475-7303

Free Tray Bleaching
with examination, cleaning or x-rays.

Complimentary Consult
for cosmetic imaging and smile makeover
with front porcelain teeth

ZOOM-2® Special
Whitening System \$349.00

City Council notebook

Firm gives city good grades on audit report

By Edward Freundl
Staff Writer

The city of Chelsea received good financial news Tuesday, with an audit report that shows growth in some key funding areas.

David Helisek and Monika Lesinski of Plante & Moran's Ann Arbor office presented the council with its financial report for the fiscal year ending June 30. Major findings of the

audit include:

- Total revenues of \$3.79 million are up 9 percent from the previous year;

- Total expenditures of \$3.72 million are up 10 percent from the previous year;

- The general fund balance of \$321,462 is up about \$68,000, following at least two years of decreases.

Helisek said the increase in revenues can be attributed to a \$50,000 increase in state shared revenues, zero-

increase budgeting and savings in staffing.

Expenditures were up mainly due to an increase in the police budget to more accurately reflect costs; increases in employee insurance and benefit costs; and unplanned expenses in the severance package for former City Manager Mike Steklac and for a short-term contract with Interim City Manager John Hansen.

Even with the increase

over previous years, the unreserved fund balance of \$321,462 represents only 9 percent of total general fund expenditures, Helisek recommended a target of 15 to 20 percent.

More good news was found in the Electric Department fund, which went from a \$0 cash balance in fiscal 2006 to \$840,513 by instituting a rate increase and discovering and remedying several cases of sig-

nificant underbilling.

The report did point out some shortcomings in internal financial control processes that the city needs to address, Helisek said, but many are required by new accounting standards adopted since the previous audit.

Plante & Moran identified "material weaknesses" in journal entries involving accounts payable, special assessment receivables and deferred revenue, capital assets and accrued interest.

Material weakness was defined as "a significant deficiency that results in a more than remote likelihood that a material misstatement of the financial

statements will not be prevented or detected by the entity's internal control."

In all instances, the report stated, audit adjustments to the journal entries were made prior to June 30 to more accurately reflect the city's financial condition.

Helisek informed the council that the new Michigan Business Tax may create a little more work for city staff.

"Tax rates would rely more on a business's commercial or industrial zoning classification," he said.

Your assessing office might be a little busier during the first part of the year while they get that straightened out."

COUNCIL

Continued from Page 1-A

from Jim Myles over his loss by only four votes.

Holmberg said he was "honored that the people of Chelsea have selected me."

"The saw something in the way things were run, they felt it was time for a change," he added.

"The addition of a new individual brings promise for the future."

Anderson said that the CCFA "is not going away just because Bill and I got elected."

"It will still be around, keeping track of issues important to the residents of this city," he said.

"This was my ideal outcome. Our group impacted the election."

Both men shared their impressions at the conclusion of their first council meeting.

"It was terrific - I sat back and watched and learned," Holmberg said.



Voters voted for change in Chelsea last Tuesday.

"It was not as frightening as I thought it be. It's easy to sit in the audience, and critique."

Anderson said he would rely on teamwork to get things done on the council.

"It's a lot of work, and now that we're here we'll do our best to achieve the goals we set for ourselves," he said.

"As members of the council we are all part of a team."

BARBARA ANN
KARMANOS
CANCER INSTITUTE

In partnership with
the Detroit Medical Center
Wayne State University
Michigan Cancer Foundation

Cancer Prevention Tips

- Eat foods high in fiber and low in fat
- Include fresh fruits, vegetables and whole grain cereals in your diet
- If you drink alcoholic beverages, do so only in moderation
- Don't smoke or use tobacco in any form
- Avoid unnecessary X-rays
- Avoid too much sunlight; use sunscreens
- Take estrogens only as long as necessary

Call For More Information:
(800) KARMANOS
(527-6266)

Barbara Ann Karmanos Cancer Institute
http://www.kci.wayne.edu

GRAND OPENING
Water Treatment Sale

Fill your own bottle!
Savings for FREE Reverse Osmosis
Systems

New Products - New Lower Prices

CELEBRATING
Our Newest Store
1516 Van Dyke Rd.
Ann Arbor, MI

0%* Interest
for 12 Months!

Softener CA75SC\$399.00
Odor Filter C125\$475.00
Iron Filter C100\$519.00
Drinking Filter\$129.00
Reverse Osmosis\$199.00

10% OFF ALL COMPLETE WATER PLANT SYSTEMS
GUARANTEED LOWEST PRICES
PROFESSIONAL SERVICE & INSTALLATION

clearwater
Since 1946 Systems

Kinetico
water systems

1-800-342-0405 • www.clearwatersystems.com

*0 down 2% minimum payment, as low as 10.25% APR begins 13th month.

Backhoe
& Bobcat
Rental
and
Excavating
Services

Wylie's Rental &
Excavating, Inc.
Dexter

734-426-5092
Daily and Weekly Rates Available
We Deliver

A-1 TREE, Inc.
Tree & Stump Removal
Serving Dexter, Chelsea, Saline, Milan & Manchester for over 40 years!

- Tree Removal
- Tree Trimming
- Lot Clearing
- Shrub Removal
- Stump Removal
- Insured
- Free Estimates

"Ash Tree Consultation/Removal"

(734) 426-8809

Schultz AND APPLIANCES
BOTTLE GAS
Don't forget to get your propane tanks filled here!

PROMPT SERVICE
We own and operate our own bulk plant.
Family-owned and serving the area since 1939.
Call 734-439-1503 1-800-882-5546
(US-23 to Milan) 1115 Dexter St.
Mon.-Fri. 8:30 - 5:30, Sat. 8:30 - Noon

Get All 3 Services
\$99.97 per mo.
Only
Guaranteed Price for 12 Months!

Charter Brings Your Home to Life!



Charter Digital Cable*

- Watch thousands of shows + movies On Demand - many are FREE
- Tons of great entertainment - up to 70 popular channels
- Ask about HD - more choices than ever



Charter High-Speed* Internet

- With speeds up to 5Meg, it's up to 3x as fast as 1.5Mbps DSL
- 10 e-mail addresses per account
- Powerful security software



Charter Telephone*

- Unlimited local and long distance calling
- Includes Voicemail, Caller ID, Call Waiting and more
- Keep your phone number when you switch

30-Day Money Back Guarantee — Call Today!

1.877.SAVE.011

©2007 Charter Communications. *Offer valid until 11/21/07. Offer valid to new residential customers only. To be considered a new customer, customer must not have subscribed to Charter Digital Cable*, Charter High-Speed* Internet 5Meg and Charter Telephone* within the previous 30 days and have no outstanding obligation to Charter. Customers must subscribe to and maintain all three services for the promotional period to receive promotional price. Standard rates apply after promotional period expires and vary depending on location. Installation extra. A cable modem, set-top box and/or network card may be required at installation. Equipment charges may apply. Taxes, fees and surcharges extra and will vary depending on location. Internet speeds may vary. Charter does not guarantee data will be secure. Unlimited long distance includes U.S. (including Alaska and Hawaii), Canada, and Puerto Rico. Unlimited calling includes direct dial calls, directory assistance charges are extra. Long distance service available to Charter local service customers only. Charter reserves the right to review and terminate service for non-residential use or abuse of service. Activation of service requires a valid service address and may be subject to credit approval, or prepayment, or require a major credit card. All programming, packages, pricing and services provided are subject to the terms of subscriber agreement and tariff and are subject to change with appropriate notice to customers. Services not available in all areas. Other restrictions may apply. Visit http://www.charter.com/30day for full details on 30-day money back guarantee. Call for full details. SAVESMART-3Play-DIG-INCREMENTAL

Dr. Barbara Wehr

We would like to Thank
Our Loyal Patients

and
Welcome New
Patients!

- Senior Discounts
- Evening and Weekend Hours
- Most Insurances Accepted

~Barbara M. Wehr, D.D.S.~

Same location: 7300 Dexter-Ann Arbor Rd. • Suite 300

Phone (734) 426-8360 • Dexter

Rare letter from wife of famous artist discovered

By George Sparrow
Special Writer

There are many stories passed down in our families from generation to generation, some involving famous people, events or places.

For one example: "Grandpa met Barney Oldfield and he told him his auto racing secrets" - which turned out to be true, even though it took me a while to verify my grandfather's story.

On Sept. 3 this year, I was reminded of such a story that has been passed down in my own family.

My father, Professor F.K. Sparrow, and mother were living in Hanover, N.H., where he was teaching at Dartmouth College in the 1930s, before he came to the University of Michigan.

They were living in a house with another family who shared the left side of the duplex while my parents used the right side.

One late October evening there was a knock at the door at dinner time and their neighbor, renowned Mexican muralist Jose Clemente Orozco and his children were at the door.

"Could Professor Sparrow come and show our father how to carve a pumpkin? Our father doesn't know how," the children asked.

To accommodate this shy, almost introverted man, my father left the dinner table and went out with the family members to buy a gravid ovary (as we were told to call the jack-o-lantern).

My father proceeded to show the famous muralist the proper technique for removing the innards, placing the candle with a wax base to support it, etc.

While watching the "American Masters" PBS series on Sept. 3 I recalled that somewhere in our collection of family memorabilia was a letter written to my mother by Orozco's wife, Margarita.

The location of the letter, which had not seen the light of day for at least 10 years, came to me while sitting in my chair in front of our television: it was in the china cabinet to my immediate right.

Finding it quickly, I tried reading it but my Spanish is limited. I made arrangements to take it to Chelsea High School where my daughter Emily's Spanish teacher, Shane Rodriguez, agreed to translate it for me.

The letter contains many very personal stories such as the death of her father, which she characterizes as almost a suicide; Jose's mother passing away after a long illness; the children having typhus and the like.

The balance of the letter describes the pressures Senor Orozco was under to complete his project in Guadalajara, Mexico.

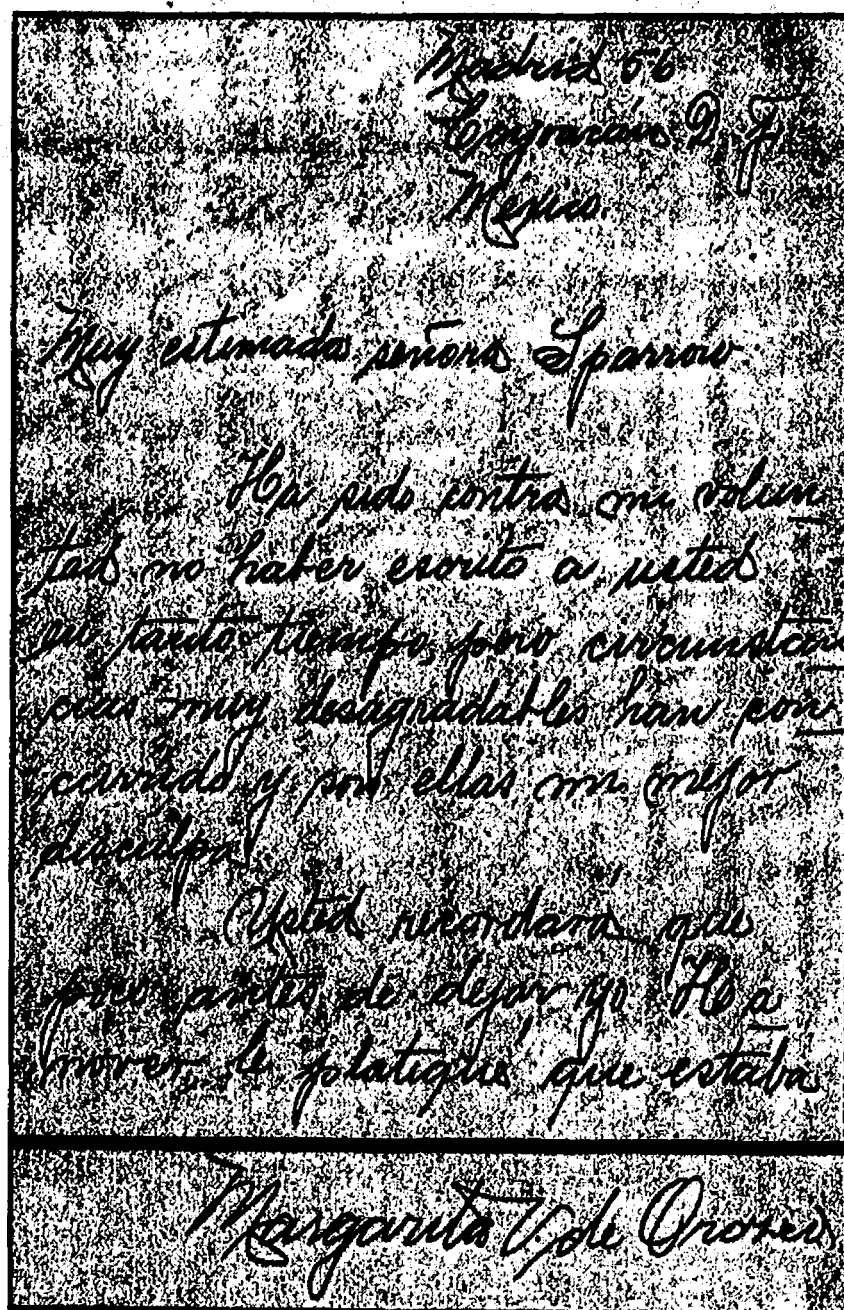

It occurred to me that Dartmouth might want to see this letter, so I contacted the director of the Hood Museum on campus, Brian Kennedy, and he was very excited to hear what I had

located. The museum had this past spring completed a new brochure on the Orozco mural in their Baker Library and they had tried to collect ephemera

of the Orozco family's time at Dartmouth.

Unfortunately, they had not found a single piece written by Senora Orozco!

We had a true gem, as it was written after they had returned to Mexico sometime after 1935.

Kennedy was very interested in seeing the letter and asked if we be interested in donating it to the museum.

The personal content of the letter made me think that it would be better to offer the letter to the Orozco descendants first, and then if they were not interested, donate it to the museum.

Kennedy had the e-mail address of an Orozco grandson who was adjunct professor at the University of Texas at Austin.

I immediately sent out a

note to Jorge Orozco, explaining what I had and how I came about it, offering it to the family.

I am still waiting for an answer, but in the meantime we are left to wonder at the events that occur to us by chance.

Should I hear from the Orozco descendants in the near future there may be more on this subject about which to write.

A photocopy (left) of the first page and signature of a letter written in Spanish by Margarita Orozco, wife of famous Mexican muralist Jose Clemente Orozco, to George Sparrow's mother in the 1930s. The two families were neighbors while Orozco and F.K. Sparrow were teaching at Dartmouth College in New Hampshire.

MUST SELL
Fixer Uppers
Bank Foreclosures
Company Owned Properties
Distress Sales
Free List with Pictures
Call 800-895-1084 x2042
www.A2Distress.com

O₂XYGEN PLUS
Medical Equipment & Supplies

- Sleep Aids
- Respiratory
- Mobility
- Free Delivery & Set Up

GRAND-OPENING
SALINE
401 N. Ann Arbor St. Unit C-48176
734-429-7444

It's A New Day... And I'm Feeling Good!

Velashape
Your Body

FDA cleared treatment for contouring, shaping and slimming.
Results in as low as 4 treatments.
Non-surgical alternative to liposuction.

Men ~ It's time to get rid of those love handles.
Call today for your FREE Personal Consultation.

Women ~ You can have that toned tummy & smooth thighs you've always wanted.

Dr. Lawrence Dejarlais, M.D.
Board Certified Dermatologist
Saline Cosmetic Dermatology
401 N. Ann Arbor St. ♦ Suite D ♦ Saline
734-429-8888 ♦ www.drdejarlais.com

FIELDSTONE VILLAGE CONDOMINIUM

Homes still available in our 3rd and Final Phase!

- New Condominiums in Chelsea!
- Ranch Style 1,072-1514 Sq. Ft.!
- Pond & Wooded Views Available!
- Attached Garages
- Private Entries!

www.suttondevelopment.com
Sutton Development Company, L.L.C.
(734) 475-2600
Located minutes from I-94 expressway
Just West of M-52 & Old US-12

OFFICE HOURS
MON., TUES., & FRI.
10 a.m. - 5 p.m.

**Short term.
Big return.**

7-Month CD
5.00% APY*
With Loyalty Checking

For the best rate on your next visit, call (800) 622-6639
www.flagstar.com

Flagstar Bank

*Annual Percentage Yield (APY) is accurate as of 11/8/07. Minimum opening balance is \$500 and maximum deposit is \$100,000. Deposits are allowed only on the maturity date or during the grace period. Account fees could reduce earnings. Penalty may be imposed for early withdrawal. Not available for public units. Other restrictions may apply. Rates may change at any time. Customer must maintain an open and active checking account at Flagstar Bank with automatic transactions totaling at least \$250 monthly or 15 transactions monthly (excluding interest deposits) to qualify for the Loyalty Program. "Loyalty Checking Account" rate offer cannot be combined with coupons or other special offers.

Letters to the Editor
Letters may be sent to editor@chelseastandard.com or to Chelsea Standard/Dexter Leader, 20750 Old US-12, Chelsea, MI 48118

PAGE 8-A

EDITORIAL

Our policy
It is our policy to run all local letters to the editor that deal with local issues and are not personal attacks.

www.chelseastandard.com

The Chelsea Standard

November 15, 2007

Why don't lawmakers cut own benefits?

Is it arrogance or ignorance or a little bit of both? Sometimes it's impossible to fathom why lawmakers don't do what they should do. Cutting their benefits and salaries is Exhibit A.

For months, legislators have lectured citizens to sacrifice with two tax hikes, but what about lawmakers?



Tim Skubick

have a piece of paper and not much more.

Anyway, the House passed a resolution calling on the State Officers Compensation Commission to reduce legislative salaries by 5 percent. The thing was sent to the state Senate where it sat quietly and untouched until just recently.

Even if the Senate acted, it would not result in an immediate salary rollback. In the meantime, some lawmakers have taken a voluntary pay cut but there is no list.

Why not? Wouldn't any PR-conscious legislator want his or her constituents to know? Apparently not.

Maybe the guys who aren't taking a pay cut have prevailed on those who are to keep their collective mouths shut?

All of this defies logic. It would make more sense for our elected politicians to lead the parade to reduce their own paychecks. The private sector has been eating one pay cut and benefit rollback after another, and to date the only thing we get from Lansing is a meaningless resolution, aka lip service.

The governor has been taking a regular slice from her take-home pay but she cannot bang on lawmakers too hard, because they don't cotton to executive office interference.

After all, we do have separation of powers, and when it comes to pay, lawmakers feel the more separation, the better.

The inaction, of course, only serves to feed the recall monster out there. To be fair, even if legislative salaries were reduced to nothing, recalls would still be going on, but at least lawmakers could honestly say they are taking a hit along with everyone else.

Senate GOP leader Mike Bishop finally says he'll take a whack at pay and lifetime health care benefits that legislators get after only six years on the job. He intends to improve on the resolution adopted by the House.

But then there is the matter of time off.

Last summer, lawmakers duped citizens into thinking they were coming in to work. But alas, the Fourth of July holiday turned out to be longer than the one-day break.

Likewise for the upcoming Thanksgiving break. Most common slugs get the holiday off and maybe the Friday after. Lawmakers were scheduled to bail out Nov. 8.

November when?

Nov. 9 — because deer hunting season begins before Thanksgiving and some would rather be in the woods than in the capital.

Never mind that there's the business community clamoring for a fix on the service sales tax by Dec. 1. Lawmakers may scoot back into town to take care of it, but even the hint of taking so much time off must rile the public.

In a feeble attempt to justify this, Mr. Bishop explains lawmakers are hard-working and have been here "since day one," and even when they're off, they're on duty back home.

Ignorance or arrogance? Tim Skubick hosts the TV show "Off the Record" and does regular commentary on WWJ Radio 950.

To the Editor: I would like to re-introduce the Chelsea United Way to the community. Many of you have heard about the United Way, but may not know what we really do, how we are set up, and how the Chelsea United Way is unique among United Way agencies.

Chelsea United Way is a community-based agency whose sole purpose is to raise funds for local agencies, which we call our member agencies. Our motto is "Chelsea Helping Chelsea".

We are a group composed of 21 volunteers who meet monthly, a bit more often during campaign time. By pooling the member agency fundraising efforts into our fundraiser, it makes it possible for the agencies to spend more of their time, effort, and resources on their mission.

Our roots are based on a non-profit organization named Chelsea Community Chest. Each one of the member agencies offers a unique niche in the community assisting people with needs.

Every year we review our member agencies' work, assessing the needs of the community, the number of people each member agency served, and how each member agency helped with the needs of the community. As we evaluate these criteria, we determine the year's financial goal and how to allocate the raised funds to our member agencies.

With the downturn in the Michigan economy, the needs of our community are great. The decision was made this year to focus on agencies that provide the basics of life to community members: agencies that provide food, clothing, shelter, resources to keep people in their homes, help pay bills, and to get community members to and from work.

We are an affiliate of the United Way of America. We are unique in that we raise a comparatively small amount of funds, have no permanent staff, and are not involved in community policy-making.

We are independent of other United Ways, including the larger Washtenaw United Way.

This is why it is very important to us to have you designate the "Chelsea United Way" or "United Way-Chelsea" as the agency to receive your donation when giving, if giving outside of our local Chelsea United Way.

Every year I am touched as we ask our member agencies to report to us on how they impacted the community over the past year. Our base member agency is Faith In Action. They are the backbone for community assistance in Chelsea.

Other member agencies include: the American Red Cross, Catholic Social Services, Chelsea Recreation Council, Chelsea Senior Center, Great Sauk Trail Boy Scout Council, Help Source, Chelsea Hope Clinic, Huron Valley Child Guidance, Huron Valley Girl Scout Council, Parents as Teachers, St. Louis Center, Salvation Army of Washtenaw County, the Washtenaw Association for Community Advocacy, and the Western Washtenaw Area Value Express (WAVE).

We established a goal of \$120,000 for this year. This is the same goal as the past two years. We would like to exceed this as our agencies have asked for much more. This goal is a more realistic number based on past donations.

Community members may donate by many means. If your employer offers it, payroll deduction can be used. You may contribute directly to us from the mailing we sent to the community a few weeks ago, set up monthly deductions through the Chelsea State Bank, or use a credit card online through our Web site at www.chelseau-nitedway.org/donate.html. We are hoping that each and every one of you can help just a little bit. No donation is too small. Should we exceed our stated goal all overages go directly to our member agencies in proportion to their stated needs.

Chelsea United Way's overhead costs are very small, and are pretty much a fixed amount and contain no staffing expenses.

It is especially important this year to widen our contributors, as Pfizer was our largest business donor. When they left the community, we lost over 8 percent of our overall contribution base.

There are many business partners in the community that help us that I will take this opportunity to thank.

First, businesses that hold a fundraiser and offer payroll deduction: Chelsea Lumber, Chelsea Milling Co., Chelsea Community Hospital, Chelsea State Bank, Chelsea School District, and Silver Maples.

I also want to thank the businesses that help us in material, straight donations, and other type of support: Chelsea Lumber, Chelsea Milling, Chelsea State Bank, Palmer Ford, The Chrysler Foundation, United Bank & Trust-Washtenaw, and The Treehouse. I apologize if I missed any of you.

On a final note, I step beyond my United Way duties to urge everyone to be and stay active in community efforts. We have such a wonderful, vibrant community made special by all of the organizations and activities that are available.

If you would like to be active in the United Way or have any questions related to the Chelsea United Way, please contact me.

Doug Worthington
President
Chelsea United Way

To the Editor: This letter is in response to the way I was recently treated by the Chelsea Police Department.

I am a 24-year-old graduate of Western Michigan University who has recently decided to move back home to Chelsea. Since returning home, I have taken up walking around town during the evenings as a form of exercise.

Recently, I was out having drinks with some friends and walking home was a safer idea than getting into a car when the night ended. I figured I could squeeze in some exercise and be safe at the same time.

As I was walking along Washington Street, I was stopped by a Chelsea Police officer. Upon telling this officer my age and safer-than-average plan for returning home, I was interrogated for 10 minutes, had my license run, and had to wait for my innocent name to be cleared.

Now granted, I know we live in a "Mayberry"-like community where our local police jump at the chance to show their badge, but the whole "Barney Fife" tendency needs to decrease just a tad.

Surely our local police have better things to do - like give out ridiculous parking violations at 2 in the morning - than to pick on a shaggy-haired musician at 1 a.m. who means them no harm!

Tim Clairmont
Chelsea

STREET TALK

What are you doing for Thanksgiving?

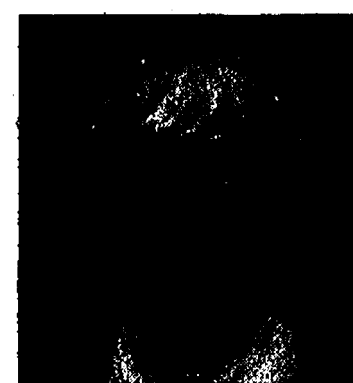

"I am cooking for my daughter who is having surgery."
CAROL BENEDICT
LYNDON TOWNSHIP

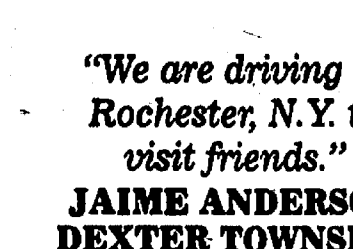

"We are driving to Rochester, N.Y. to visit friends."
JAIME ANDERSON
DEXTER TOWNSHIP

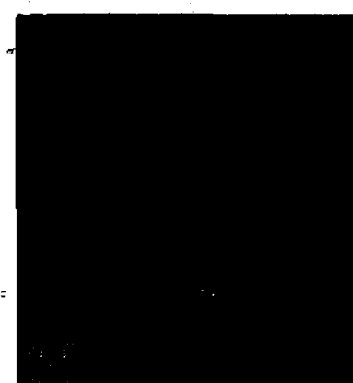

"We are spending the weekend of Thanksgiving in Petoskey. There is a parade and the kids are able to see Santa."
CATHERINE KNIGHT
SYLVANTOWNSHIP

By Jennifer Sinkwitz

The Chelsea Standard
A Heritage Newspaper
Established in 1871
JAMES K. WILLIAMS JR.
President, Heritage Newspapers
jwilliams@heritage.com
Annette Cortiana Clark
Director of Online Services
ac Clark@heritage.com
EDITORIAL STAFF
Terry Jacoby, Editor
tjacoby@heritage.com
Edward Freundl, Staff Writer
efreundl@heritage.com
Don Richter, Sports Editor
drichter@heritage.com
Sean Dalton, Staff Writer
sdalton@heritage.com
ADVERTISING STAFF
Teresa Riddle, Advertising Director
triddle@heritage.com
Colleen Cooper, Customer Service
ccooper@heritage.com
Beth Harris, Advertising Consultant
bharris@heritage.com

Michelle Micklewright
Advertising Consultant
mmicklewright@heritage.com
HOW TO REACH US
The Chelsea Standard
20750 Old US-12, Chelsea, MI 48118
Office: 734-475-1371 Fax: 734-475-1413
Home Delivery: 877-837-1118 Display Advertising: 734-429-7380
Classified Advertising: 877-888-3202
Classified Fax: 877-21-FAX-US (877-219-2987)
Subscription Rates:
Mail Delivery: \$64.00 Two Years, \$35.00 One Year,
\$19.50 Six Months
Postmaster send address changes to:
The Chelsea Standard/Dexter Leader (USPS #101-720),
20750 Old US-12, Chelsea, MI 48118
Periodical postage paid at Chelsea, MI 48118
ISSN # 1524-3486
Office hours: Monday through Friday 8:30 a.m. to 5 p.m.
World Wide Web: www.heritage.com
The Chelsea Standard is published every Thursday by Heritage Newspapers
A Journal Register Company Newspaper
www.journalregister.com

Our Chelsea History

What is the name of the mural painted in the Post Office lobby?

- A. "Way of Life."
- B. "An Apple A Day."
- C. "Michigan My Michigan."
- D. "The Pioneer Farm."

Answer A. Detroit artist George Fisher painted the mural of a farm family in 1938. The oil and canvas painting was commissioned by the federal government under a part of the New Deal. The project financed more than 1,100 paintings and sculptures, employing unknown artists, for post offices across the country.

Fisher said in a December 1985 visit to Chelsea that the mural theme is based on work, love and rest. Fisher wanted the mural to indicate that farming was a very important part of our way of life. "Way of Life" comes down from the great Chinese philosopher, Lao Tze, who mentions it repeatedly," he said. Fisher's painting is included in a 1980's book titled, "Post Offices and Public Art in the New Deal."

Chelsea Historical Museum is located at 312 N. Main, phone 475-1071. Hours: Monday-Saturday, 10 a.m. to 7 p.m., Sunday, 10 a.m. to 5 p.m.

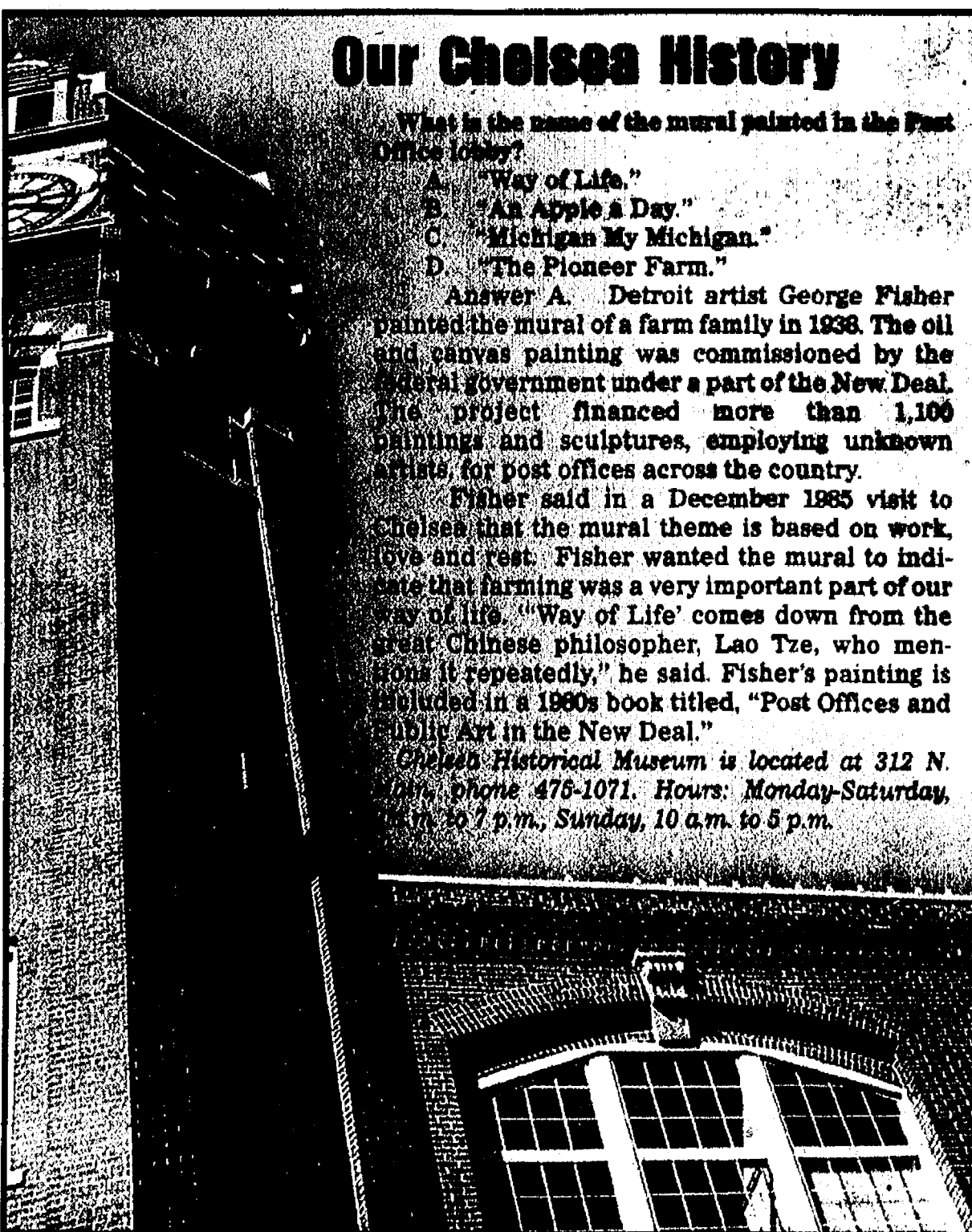

BREAD

Continued from Page 4-A

"A lot of farmers markets are becoming kind of in-between, they are doing more and more diverse things at markets," Besey said.

"If you are a processor of foods, we license those individuals at their base establishment, it didn't really matter that he was at the market."

Mill Pond Bread was inspected and licensed when it opened in the spring, and Savanna said it seems like

the state is "playing by two different sets of rules" when it comes to his bakery.

"I can work with inspectors; I have for 25 years," he said.

"I found it almost funny — if it's a health issue, I've been producing healthy bread for my family and customers for years. To say it's contaminated really cuts to my heart."

Savanna noted Howell's negative report did not stop with his bread.

"She wrote me up for not having a hand sink," he said.

"Does that mean every vendor's booth needs a hand sink? It's a farmers market, not a supermarket."

Savanna also said earlier reports that said he has a history of violations was in error, and those also involved inspections by Howell.

"There's been no 'history of violations' because we're a new business; she's confusing the issue," Savanna said.

"I'm not the owner, and this is not Mill Pond Bakery (a bakery he had owned with locations in Leslie, Munith and Waterloo). I'm head baker, but it's owned by Jessica and George Lemmon."

Besey said the law is clear and unambiguous that food must be protected from con-

tamination by bugs and rain, and must be "handled in a sanitary manner."

"The law in Michigan states that once food is ready to eat we don't touch it with our hands; you have to use paper or tongs to place it in a bag," Besey said.

Savanna said he just wants to bake his bread and sell it, and keep a low profile.

"It's my artistry, I don't treat it as just a job," he said.

"The community has to decide how they want their farmers market."

"Now I'm forced to deal with the state and try to satisfy what they want."



John Savanna, head baker for Mill Pond Bread in Lyndon Township, gives instructions to one of his assistants at the bakery and store at Sugar Loaf Lake.

BREW

Continued from Page 4-A

Nancy said they were driving around looking at property, and a trip through Stockbridge changed the course of their business plan.

"We were looking toward Jackson, but everything was so expensive, so we checked into this vacant place in Stockbridge, and the rest is history, I guess," Nancy said.

Staying true to their original concept, the shop features a drive-through that many commuters take advantage of.

"We had to have a drive-through; thousands of cars pass by here a day," Ron said.

Stockbridge is where M-52 coming from Chelsea meets M-106 coming from Jackson, and Interstate-96 to Detroit and Lansing is just a quick hop north of town ... and being on Main Street, all those vehicles pass the Montanges' shop either coming or going.

"I counted cars one morning, and from 5 to 9 a.m. there were more than 1,300 cars heading north," he added. "I did the same thing one evening and there was almost the same number heading south."

They bought the building on West Main Street a year ago, and the exterior decorations reflect the couple's "divided loyalties."

Ron and Nancy both graduated from Michigan State University, and Nancy later graduated from the University of Michigan Nursing School.

Being located roughly halfway between the two schools, the former Burger Barn, Dairy Queen and landscape business was given a new paint job of Spartan green with white trim, and the "Go Brew" name is an obvious play on U-M's "Go Blue" motto.

Ron's lifelong career in the construction business was invaluable in gutting the interior for its reincarnation, and in navigating a maze of government regulations.

"The people in the village, you couldn't believe how happy they were to see us (open); they did anything they



Ron Montange takes a break in style.

could do to help," Nancy said.

"The state, on the other hand — all the red tape we had to go through is criminal; it probably added a month to the time we needed to open."

"It's no wonder businesses are leaving the state," she added.

While Ron took care of the outside and a lot of the mechanical details on the inside, Nancy oversaw the interior décor.

"I had my list of stuff to do to open the shop, and he had his list," she said.

A collection of antique coffee pots and coffee tins lines a ledge running along the ceiling, and there is an inviting, overstuffed leather couch and settee in one corner.

Muralist Nina Kramer of Chelsea painted the walls with scenes of coffee bushes, trees and landscapes of Costa Rica with people harvesting coffee beans.

Another draw is the only wireless Internet service available in town.

"We're the first in Stockbridge to have Wi-Fi," Nancy said. "Any customer who buys anything can get one hour free."

Service with a smile

Neither Ron nor Nancy have food-service experience, but they didn't let that stand in their way.

"For most of my life I was a building contractor," Ron said. "I'm used to swinging a hammer, not standing behind a counter."

Nancy, who is a nurse at the University of Michigan Hospital, added: "We learn new things every day."

The menu includes a vast array of coffees, juices, smoothies, and "the best hot chocolate you've ever had," Nancy said. Their baked goods are supplied by the Grand Traverse Pie Co.

Ron said they were never interested in a franchise operation, preferring to keep it simple.

"We want to do our own thing; we didn't want to get hooked into somebody else's program," he said.

"We're not trying to cover everybody's bases, we'll stick to the things we can do well."

Nancy described her plan for the growth of the business. "What we'd like to do later on is open a drive-through in another area," she said.

"We'd like to open stores, get them going but not run them; we would teach others how to run them."

The coffeshop is off to a good start, and is picking up steam every day as word spreads. "Once people get to know we're here I anticipate we'll really take off," Ron said.

They opened for business on Oct. 20, and filled more than 220 orders that very first day; and more than 300 people attended a grand opening celebration on Nov. 3.

J's Tree Trimming & Removal, INC.

- * Fully Insured * Free Estimates
- * Experienced Climber
- * Tree Trimming
- * Tree Removal
- * Stump Grinding
- * Firewood Delivery
- * Storm Damage
- * Land & Lot Clearing
- * Brush Chipping
- * Wood Hauling
- * Tree Repair
- * Pruning

ASH TREE REMOVAL & DISPOSAL

Jason Godfrey, Owner • Operator

734-260-0497 cell • 734-449-5318

Give a Flag...

FOX TENT & AWNING CO.

U.S. Flags • Foreign Flags & Flagpoles Custom Flags on Request

617 S. Ashley • Ann Arbor • 734-665-9126

Premier Cab Company

Taxi Service for the Manchester - Chelsea Area

734-428-4988

Senior rates & flat rates for Metro Airport

A Family Business that gives you Personalized Service to meet YOUR needs.

Ready-Mix Concrete

- MON-SAT DELIVERY
- ANY SIZE LOAD

Residential, Commercial, Industrial & Homeowners Welcome

Concrete Septic Tanks

- 500 Gallon Tanks
- 1000 Gallon Tanks
- 1500 Gallon Tanks
- Drywells
- Modified Tanks
- Risers and Lids

(517)546-2810 or (888)35-TANKS

4944 Mason Road, Howell • 1 mile west of Burkhart

www.americanconprod.com

Chelsea Medicine & Laser

Refresh Restore & Rejuvenate

Active FX, new CO₂ laser Skin Resurfacing

- Look 5 Years Younger with One Treatment
- Minimal Downtime.

Other Medical Spa services include:
Botox/Restylane/Juvederm/Perlane
IPL Photo Rejuvenation
Mesotherapy/Lipodissolve
Vain Treatments
and More

Chelsea Medicine and Laser
Diane Howlin, M.D.

Visit our new expanded facility.

1620 Commerce Park Dr., Ste. 100
Chelsea, MI 48118
Tel. 734.475.2921 • Fax. 734.475.2945
www.chelsealaser.com

Dr. Carlo Pigo Dr. Diane Howlin

Mon., Thurs., Fri. 8:00am - 5:00pm • Tue. 8:30am - 9:00pm
Wed. 2:00pm - 9:00pm

HAIL TO THE CONQUERING HEROES.

Elaine Philipson, RN, is part of an elite group of nurses at U-M. She's a flight nurse on the Survival Flight team. And it's anything but easy. You have to make life and death decisions at 160 mph. You have to be able to provide cutting edge treatments available only at U-M, all in a space that's about the size of your car's backseat. And in Elaine's case, you have to be able to overcome your fear of heights. This is why nurses choose U-M — to be the nurse they've always dreamed of being. Nursing at Michigan. That's the Michigan Difference.

To learn about Nursing at Michigan, go to umnursing.org or call 1-877-NURSE-UMHS.

M
University of Michigan Health System

Cancer & Courage: Part I Diagnosis: What a shocker!

As a healthy-appearing woman in her 30s, finding out that I had cancer came as a shock. Despite my



ALISON
MARABLE

father having the same type of cancer at a relatively young age, as well as his mother having the identical kind, I still felt that it wouldn't happen to me.

Deep inside, I feared it; but I lived with the protective thought that my vegetarian diet and physically active lifestyle would render my outcome different from theirs.

I liken the experience of having cancer, or even being told the cancer is

gone, for now, to holding a piece of paper in my hand. I can't set the paper on the table, put it in my purse, or leave it at home on a shelf. The paper simply says "cancer."

I am always holding my hand in a fist, clutching the paper that I cannot let go of, reading it now and then, but knowing what it says without reading it. Once, a friend and I set the tiny piece of paper on fire and sent it up to heaven, but eventually the paper reappeared in my hand. I carry it with me to the grocery store, my children's birthday parties, and to bed at night.

My hand will sometimes cramp from holding onto it too tightly, while at other times I can't remember what I am holding. As soon as I check what I am hold-

ing in my hand, I remember again.

There are small things that comfort me, such as the Christmas tree lit in my bedroom in the heat of summer, a long walk with my husband, or an evening with my kids. I am hoping that more and more often I forget what I am holding in my hand and don't feel the need to read the paper.

My journey, for now, is to try and find a way to set the paper down permanently, a task that is much harder than one would guess.

Alison Marable is a breast cancer survivor and has a master's degree in social work from Eastern Michigan University. She can be reached at alimarabelle@yahoo.com. Comment on her column via our staff blog, *Inside the Newsroom*, at <http://heritagewest-staffblog.blogspot.com>.

"I never thought anything this bad could happen, but it did. Even though it was terrible that she got cancer, I think it made me get closer to my family."

Logan Marable, Alison's 12-year-old son

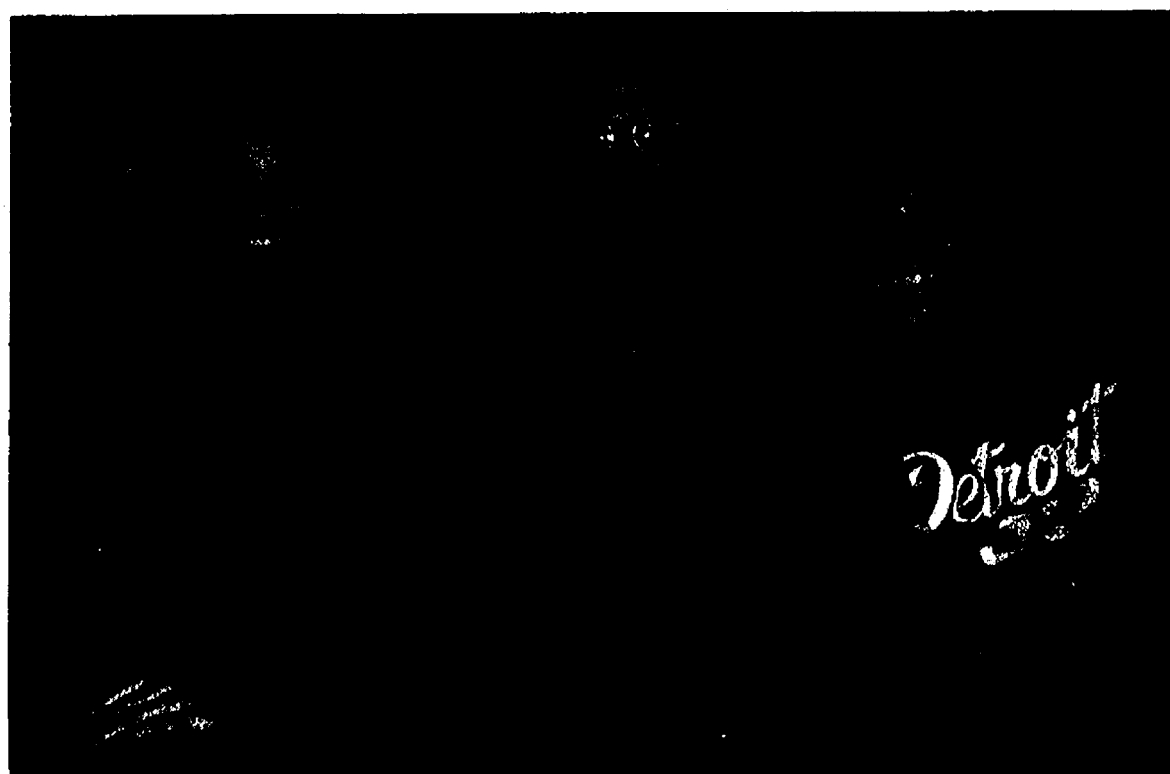

Madison (left), Michael and Logan Marable are supporting Alison Marable through her battle with cancer.

CANCER

Continued from Page 1-A

"My father told me himself when I was very young, before he told anyone else," she said. "He told me not to tell anyone else in the family. After that, he started treatment and the family knew, but no one ever really said anything verbally. I know he had surgery and probably chemotherapy as he became very thin for a while."

As the stigma surrounding cancer has been chipped away, people have become better educated on the topic, involved in raising money to support research and are actively engaged in supporting those battling the disease. Marable's goal is to facilitate more conversations in the community about cancer so that no one feels embarrassed, ashamed or alone.

"Over the years, cancer has become more acceptable as a topic of conversation, but I think it still has a long way to go," she said. "Cancer survivors and family members should never have to feel ashamed or feel the need to keep quiet about the disease."

"The more that people learn about cancer, the more society will grow as a whole. This includes progress in the areas of insurance coverage, employability, kindness to others, compassionate medical personnel, as well as education and research."

Marable, who was working on her master's degree in social work at Eastern Michigan University when she was diagnosed, said she wants people to feel comfortable discussing cancer and hopes that some of the topics she addresses in her column will serve as conversation starters in families, as well.

"Families should share medical histories and inform their doctors, talk

about healthy lifestyles, and work toward hearing the viewpoints of other people," said the Chelsea resident.

Marable has been very open about her diagnosis with her own children, 15-year-old Madison and 12-year-old Logan.

"We sat down and had an open discussion with the children and allowed them to ask questions," she said. "We realized that this would impact them in a variety of ways, and made sure that they could take part in decisions and could always come to us with questions or concerns."

Logan Marable says he was in shock initially, but appreciated his parents' openness and honesty.

"When they told me, I couldn't even believe it," he said.

"I never thought anything this bad could happen, but it did. Even though it was terrible that she got cancer, I think it made me get closer to my family."

Because his parents included him every step of the way, Logan Marable says he felt as if he were also part of the healing process for his mother and family as a whole.

"The recovery was hard. But after, it felt like we had accomplished something very big," he said.

Among the topics Marable will tackle in her column, which will be written from her personal perspective, will be how to tell your children that you have cancer, how to decide who to tell and who not to, and the importance of still focusing on a future with your family despite your diagnosis.

One thing that stood out for Marable and touched her deeply was her husband's response to the news and his ability to focus on their future together.

"After the diagnosis, my husband bought me a gorgeous ring. Not only is the ring beautiful, but it made me feel like I was still a woman, a woman who would be around a long

time to wear it," she said. "It was romantic and fun — something I needed at the time."

Michael Marable says although family was always his No. 1 priority, his wife's cancer diagnosis made him take a closer look at what was important to him.

"Emotionally, it has been difficult," he said. "It really has forced me to take a look at life and realize just how fragile it is. Knowing that one day Ali and I would eventually die, I had comfort in believing that day to be far, far in the future. Cancer has suddenly put that day as potentially being around the corner. This has been a very difficult thing to come to terms with."

Marable says they have become closer as a family and make sure to spend more quality time together.

"The family and our closeness has become the most important thing," she said. "We've had to face possibly losing each other, what it means to die, how would the children face losing their mother, what will my husband face. We've become closer as a family."

It's this wisdom that she would like to share with others. She says the benefits will be two-fold — for readers and herself personally.

"Writing is something that I've always enjoyed, but it's so much more enjoyable when there is a purpose behind it," she said.

Marable is hopeful about her future after having surgery, but, like many cancer survivors, the threat that cancer is looming remains in the back of her mind.

"There is the sense of not wasting time, making the most of things," she said.

"There is a fear of a recurrence. Fear for my children. Writing cancer-related articles and volunteering with organizations that promote cancer education, support and research are all positive, healthy ways to move on after being diagnosed with cancer."

Peace of Mind...

Digital Mammography now at Chelsea



Chelsea
Community
Hospital

When it comes to your health, you expect the best —

...which includes important things like your annual mammogram.

The doctors at Chelsea Community Hospital conduct

every screening mammogram using advanced all-digital

equipment. Because a

digital mammogram allows

you to see a clearer picture than

ever before, the screening is easier to read

and less likely to be repeated.

**A better mammogram;
a better service.**

Washtenaw County's only
all-digital mammogram service
at Chelsea Community Hospital.

Call today for your appointment,
(734) 475-3970.

BULLDOGS

Continued from Page 1-A

least a reason for Hill's struggles on Friday night. You can call it a reason. I choose to call it what it is — a legitimate excuse.

INSIDE

Game story and more photos from Friday's game. Page 1-C

Which brings us back to the question, was East Lansing a better team than Chelsea on Friday night? The answer is still yes, and the answer is yes because the question includes the time element — "Friday night." On this particular "Friday night" it was raining and wet and nasty, all helping to slow down the great Nick Hill. While it was a detriment to the potent Chelsea offense, it was a bonus to the East

Lansing offense.

Harper is a great running back. But he's even greater in the rain. Aren't there horses that are better in the slop, as they say. Harper is dangerous on cement, but he's equally as dangerous on wet cement because defenders need their footing to bring him down. Harper, a senior, is 5-11, 185 and looks even bigger. Hill, a sophomore, is 5-8 and 170 pounds and looks even smaller.

Harper can beat you with his speed, but also with his power. And when you're slipping and sliding, it's tough to get a hold of this guy. It's even tougher to bring him down.

While East Lansing lives on the ground, Chelsea flew through the air. Quarterback Jeff Adams was solid most games. Spectacular in others. Dependable in all. But with the rain falling and wind blowing, Adams' passes were slightly off the mark. One would sail over the head of a

receiver while another would just miss the target. Several times in the first half, receivers were open, but the ball wasn't there to grab a hold of. That's because the wind had already grabbed a hold of it.

I call to the stand the officials.

Sorry, boys, you are being subpoenaed. And while you're not required to comment — plead the fifth all you want — we are going to layout a pretty strong case against you.

One play shall suffice, your honor.

With the scoreboard still scoreless, East Lansing was driving down the field in the first quarter. The Trojans broke the huddle at Chelsea's

12-yard line. While Chelsea was getting down in its defensive stance, one player was getting out because an official was sending him off the field. It appeared the player may have had an equipment problem and the official excused him from the field.

The problem was the timing of the excuse. The player scrambled to get to the sidelines and the sidelines scrambled to get a player in to replace him. But by the time that had all happened, East Lansing was celebrating in the end zone. The player barely got on the field when the ball was snapped. Of course East Lansing ran a play to the side of the field where the player had just arrived. It was bad timing for

Chelsea. Great timing for East Lansing.

Chelsea Coach Brad Bush went crazy on the sideline. And for good reason. The official said Bush could have called time out. Bush felt the official should have called time out. "That's ridiculous. You can't do that to us," Bush yelled. The official tried to explain it to Bush. But it was a bush call, not a Bush call that helped East Lansing put six points up on the board.

The official should have called time out, sent the play off to either get the problem fixed or give Chelsea enough time to find a substitute. As it turned out, East Lansing was walking up to the line of scrimmage and the substitute was barely off the

bench. The Bulldogs had trouble stopping the Trojans with 11 players, let alone 10.

Chelsea's road to Ford Field would have to go through East Lansing. And even Mapquest wouldn't send you from Chelsea to Detroit, via East Lansing. So you knew something was amiss. That's a long way out of the way to get to Ford Field. It turns out, it was too far out of the way for Chelsea to travel.

The Bulldogs ran out of gas.

But it was more than an empty gas tank. There was water in the fuel line and a bad mechanic that kept Chelsea from running on all cylinders. That's not an excuse. That's a fact.

Defense rests.



Sometimes a picture is worth a thousand words.

HISTORY

Continued from Page 3-A

her father had been one of the owners of the clock-tower.

Sally was so thrilled that it didn't take her long to book a flight. She arrived with her husband Kelley, one of her sons, Bradley, and her daughter-in-law, Nan.

This being Sally's 80th year made the event all the more special. When they came to Chelsea, members of the Chelsea Area Historical Society gave them the red-carpet treatment.

We first showed them the museum, introduced them to the historical society executive members and reviewed some of the Bacon history and artifacts.

Bradley's attention quickly focused on more than 50 personal letters from the early 1900s written by Jabez Bacon and family. Sally, Kelley and Nan shared what history they had as well.

Next was a trip to the original Bacon home on Middle Street. On the way there we stopped by to meet Marjorie Daniels, whose mother-in-law, Gertrude Daniels, was a great friend to Don Bacon.

When we arrived at the Bacon homestead we were welcomed by current owners Mike Casey and Lauren Gilbert.

Sally walked around and shared memories of her grandfather's home with the owners, who are working

hard to restore the home to its original appearance.

After this visit we returned to the museum to spend a few hours sharing the history of the Bacons.

Great new discoveries were made regarding one of Chelsea's most notable families. After that we attended the dedication party for the clocktower held at the gazebo with the Bacons as the honored guests.

That evening the Bacons were treated to dinner at the Common Grill. In attendance were 14 people who had known either Sally or her father Don.

Over the course of three hours we shared very entertaining stories of Don Bacon and his life in Chelsea.

Sally and Kelley updated us on their family's tremendous efforts in restoring more than 30 of Tuscon's oldest downtown buildings and the struggles they are facing with those that desire to see more modern buildings put in their place.

It was difficult to part after dinner because it was truly a homecoming that we did not want to end.

The Bacons have re-established communication with Chelsea and are planning to bring the next generation here to learn of their Chelsea heritage.

It is hard to describe the feeling you get when you visit the site of your heritage, but the word "magical" does come close.

Tom Diab is president of the Chelsea Area Historical Society and owner of the Gourmet Chocolate Café in Chelsea.



Investing in... Washtenaw County's future.

Detroit Edison is planning more than \$30 million in upgrades to Washtenaw County's electrical system. Work has already begun. Once completed, it will provide improved reliability for years to come. We'll be:

- Repairing or replacing hundreds of transformers, fuses, lightning arresters and other pieces of equipment.
- Trimming thousands of trees to reduce power outages.
- Replacing or reconducting miles of overhead power lines.
- Inspecting thousands of utility poles to identify and correct potential problems.
- Rebalancing Washtenaw County's electrical system to prevent overloaded electrical circuits.

This is all a part of our ongoing commitment to deliver the energy our customers need, when they need it — today, tomorrow and into the future.

For information on Detroit Edison programs, products and services,

call **800.477.4747**.

or visit **my.dteenergy.com**.

DTE Energy



Detroit Edison

The Power of Your Community • DTE®

INTRODUCING THE CHARTER ONE HIGH YIELD SAVINGS ACCOUNT

4.60%
APY

BALANCES OF
\$10,000 AND HIGHER
FDIC INSURED

GUARANTEED RATE THROUGH 1/31/08



Charter One

Not your typical bank.®

When's the last time you had this much interest in a savings account?

To open an account, visit your nearest branch or call 1-877-TOP-RATE.

Member FDIC. High Yield Savings Account Annual Percentage Yield (APY) based on collected balance for new personal accounts. The guaranteed rate of 4.60% APY is for accounts with balances of \$10,000 and will be paid until January 31, 2008. After January 31, 2008, accounts with balances of \$10,000 or more will earn the current APY in effect at that time, which is 4.60% APY as of 10/08/07. The blended APY for accounts with balances of \$50,000 or greater is 4.60%. The blended APY for accounts with balances up to \$9,999 earn 1.00% APY. Fees may reduce earnings. See a banker for FDIC coverage amounts and transaction limitations. Account cannot be accessed using an ATM or Debit Card. \$10,000 minimum opening deposit is required. Minimum transaction amount of \$10,000 for withdrawals. Nonqualifying transaction fee of \$25 each for any withdrawal under \$10,000 in a statement period. All accounts and services are subject to individual approval. APYs accurate as of 10/08/07 and may change before or after account opening. Offer valid only in Michigan. This offer is subject to change and may be withdrawn at any time. Charter One is a division of RBS Citizens, N.A.

INVENTORY BLOWOUT

2007 DODGE RAM



SAVE UP TO
\$15,000

2007 JEEP COMMANDER



SAVE UP TO
\$11,000

2007 DODGE DAKOTA



SAVE UP TO
\$9,000

2007 CHRYSLER PACIFICA



SAVE UP TO
\$8,000

2007 DODGE DURANGO



SAVE UP TO
\$11,000

2007 CHRYSLER CROSSFIRE

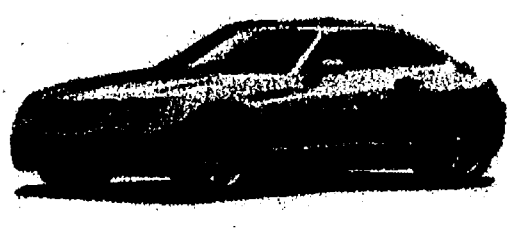

SAVE UP TO
\$11,000

2007 JEEP COMPASS



SAVE UP TO
\$9,000

2007 DODGE STRATUS



SAVE UP TO
\$5,800

2008 CHRYSLER SEBRING



SAVE UP TO
\$9,000



SAVE UP TO
\$10,000

2007 JEEP PATRIOT



SAVE UP TO
\$9,000

2007 CHRYSLER TOWN & COUNTRY



SAVE UP TO
\$9,000

MANAGER'S SPECIAL

\$10,795

\$11,995

\$12,995

WAS \$26,995 NOW \$26,995

\$15,495

\$7,999

\$12,499

\$16,499

\$21,999

\$31,900

\$8,495

\$19,499

\$30,999

\$28,495

DON'T SEE WHAT YOU WANT HERE?
Shop our inventory
www.oharachrysler.com

WARNING! Do Not Purchase A Vehicle Until You Read This First

Have you struggled with credit? Purchasing a new or used vehicle is one of the most important decisions you will make. There are 10 mistakes buyers usually make when purchasing a vehicle. Making even ONE of these could cost you thousands in needless charges! At O'Hara Chrysler's Fresh Start Department we have 50 years of professional experience to help avoid these costly mistakes. O'Hara Chrysler's Fresh Start can get you on the road today! Call and get the vehicle you deserve.

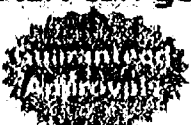

Call Eric or Steve Toll Free at **800-991-8272** and ask for the
Michigan Auto Loan Department or apply online at www.michiganautoloan.com

SOME OF THE
LIFETIME



www.oharachrysler.com

"We Treat People Like They Want To Be Treated"

1-800-443-JEEP

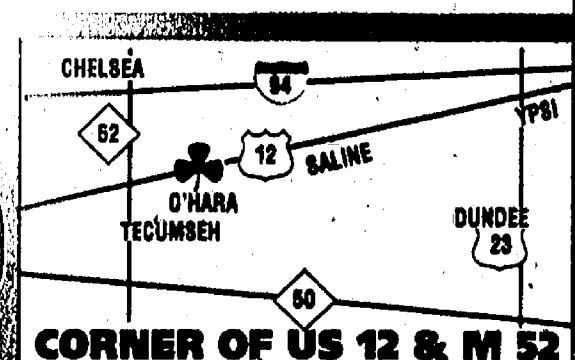

LIVING HERE

www.chelseastandard.com

The Chelsea Standard

November 15, 2009

Jumping through hoops

Mom, daughter introduce new jewelry business

By Sheila Purglove
Special Writer

You might say Laurie and Lauren Gravelyn are "all ears" when it comes to business.

The Chelsea mom-daughter duo has started a small business creating hoop earrings called "Hoolas."

L & L Designs - the business monicker is derived from their first names - has its roots four years ago when the pair took a beading class at the Chelsea Center for the Arts.

"We both became hooked on beading as an art, and as quickly as we made our jewelry, friends and family began to want to buy our pieces," Laurie Gravelyn says.

The idea grew legs, and became a small business selling in a few local art fairs and at parties in local homes.

"We quickly learned there are many buyers out there, and began working on something that would make our jewelry special



Laurie Gravelyn and her daughter Lauren founded L&L Designs.

and different from others," Gravelyn says.

"I actually came up with our idea or jewelry concept in a dream. In the morning, Lauren and I started working on the idea and came up with Mix & Match jewelry, or Design-your-own as we call it."

The pair developed pieces to fit on a hoop earring - hence the name Hoolas.

They currently have over 330 designs and introduce new ones every month, using sterling silver,

gems, pearls and Swarovski crystals.

"A five-piece set could produce 18 different earrings," Gravelyn says. "They also can become pendants for necklaces or charms for a bracelet."

"The single word that continues to come out of our ladies' mouths is 'Fun.'"

The pair gets inspiration from fashion magazines, TV celebrities, and home shopping networks.

Lauren - an entrepreneur at the tender age of 13 - has had an

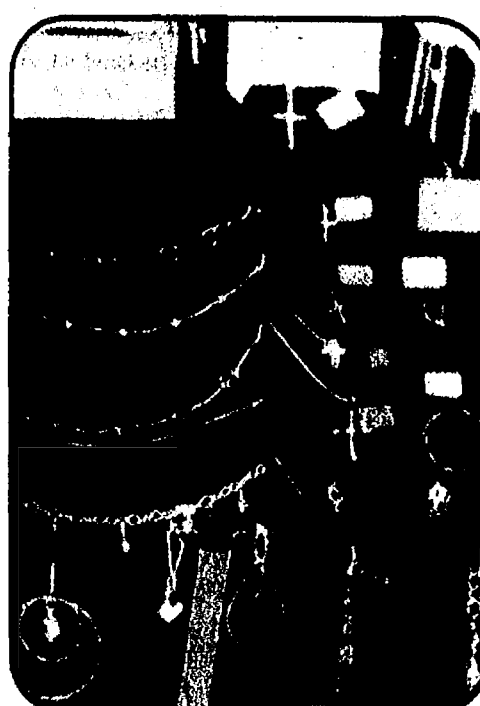

interest in art from childhood, and enjoyed art classes from teacher Janet Alford. The Chelsea eighth-grader is creative director for L&L Designs while mom serves as marketing director.

"Lauren started this business with me four years ago, at the ripe old age of 8," Gravelyn says. "She is my creative director and truly is the driving force behind many of our designs."

Lauren's creative talents also extend to music and dance. She is

See JEWELRY - Page 3-B

L&L Designs

Who: Laurie and Lauren Gravelyn
What: L & L Designs - earrings
Where: Home-based party plan business, 607 Washington St., Chelsea.

Upcoming shows:

Dec. 1: at the Chelsea fairgrounds;
Nov. 15-16, Dec. 13-14: Open House at 607 Washington Street in Chelsea.

Philanthropy: Proceeds help support The Rafiki Foundation, a non-profit organization that assists orphans in Africa. For information, visit www.rafiki-foundation.org.

Contact:

laurelgravelyn@hotmail.com.

All The Trimmings

What: All The Trimmings

Where: Chelsea fairgrounds, Old US-12 in Chelsea.

When: 10 a.m. to 4 p.m. Dec. 1, in conjunction with Chelsea Hometown Holidays.

The lineup includes:

Haley Alcock: Mosaics; Laurie Barks: Vintage bags; Marjorie Daniels: Antiques; Marlene Dusbiber: Woodcarvings; Christine Forsch: Fiber arts; Laurie Gravelyn: Jewelry; Lynn Harris: Fiber arts; Micky Howe: Jewelry; Jo Kladzyk: Tiles; Margaret Merkel: Fresh greens; Susan Ogden: Pastels; Laureen Prophet: Photography; Adele Roy: Watercolor; Jan Schmidt: Jewelry; Christine Schopieray: Jewelry; Pat Simonelli: Teddy bears; Sandra Somers: Primitive painting; Doug Stevens: Honey; Yankee Air Museum: Membership/Sales.

Chelsea Family Dentistry hosts 'Carvin for the Kids'

More than 300 trick or treaters voted for their favorite pumpkin during the "Carvin for the Kids" event hosted and sponsored by Chelsea Family Dentistry. The tooth fillings were a hit with the kids. The winning pumpkin was the "Apple Pumpkin." Second place was the "Soaring Eagle" and third place was "McPounder with Cheese."

The event raised money for the Chelsea Recreation Council Camp CABOGI Campership Program.

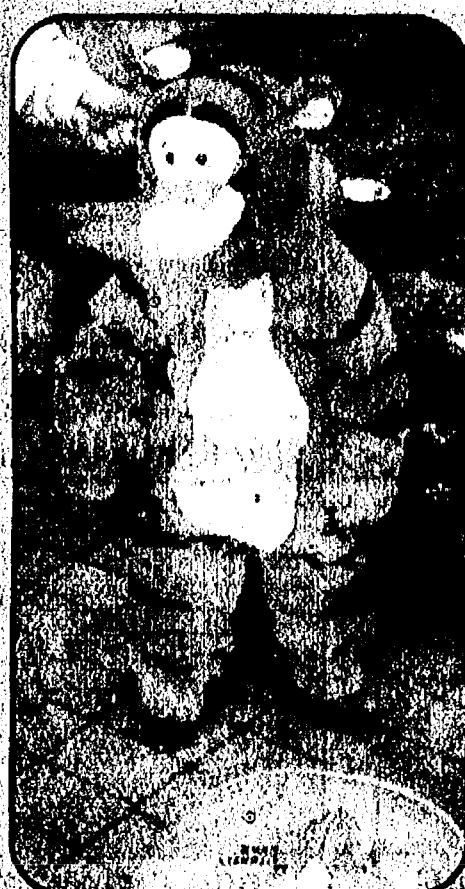

the
Yearsall
team

"Specializing in Client Service, Care & Results"

734-216-2855

Valued Area Listings For Sale

Real
Estate
One



RealEstateOne.com

Ann Arbor: 555 Briarwood Circle

Dexter: 7444 Dexter-AA Rd.

Mill: 1184 Dexter St.

Saline: 601 E. Michigan Ave.

Would you like your home featured here?

Obituaries



Robert Allen Davis
Chelsea

"Bob" to most people, "B.D." to his adoring wife of 37 years Katy, died Nov. 10, 2007 at home peacefully surrounded by his loving family, after a long and exhausting battle with lymphoma. He was 61.

He was born in Ottawa, Ohio June 2, 1946, the son of Abraham and Rosemary Davis (Uffenorde). He and his sister, Judy Henn (Ken) grew up in Cincinnati, and he graduated from Oak Hill High School in 1964. He was awarded a bachelor of science in physics and math from Eastern Kentucky University in 1969. On Sept. 5, 1970, he married Kathleen Mary (Williams) Davis. She survives along with three amazing children: Kimberly Christine Davis of Chelsea, Robert William Davis (Tressie) of Chelsea, and Sean William Davis (Janelle) of Dublin, Calif. And his six grandchildren who were the light of his life, especially in the last few months: Dominic (13), Grace (6), Riley (5), Dean (2), Alex (2), and the littlest angel - Robert Allen Davis II (4 months).

He founded Pilot Industries, Inc. in 1977 and grew the company from one employee to 3,000 employees and 10 plants worldwide over 25 years. He

served on the Board of Trustees of Chelsea Hospital, eventually rising to Chairman. He was a man of the utmost honor, and impeccable integrity. He worked 16 hours a day for many years, but never once missed any of his children's activities. He loved to fish, taking his children on many fondly remembered fishing adventures in Canada. And he had an absolute passion for basketball. He played in several leagues up until the time of his illness and received great satisfaction from the competition as well as the camaraderie of his fellow players. He was a 6'6" "phenom" at 60 years of age, with a sweet little hook shot that nobody could stop.

Bob was a gentle and tender man, loved by everyone who knew him, and so amazingly unique. In a book by Ayn Rand, someone asks, "Who is John Galt?" This was John Galt, Bob Davis a man who moved the motor of the world and celebrated excellence in all around him. To everyone he met, he was a mentor, a life coach, a friend and an inspiration. He will be so incredibly missed. Wherever his new adventure takes him, he will be somewhere where he is smiling and caring for us all.

Funeral services will be at 2 p.m. Friday at the Staffan-Mitchell funeral home located at 901 N. Main St., Chelsea. Expressions of sympathy may be made to the Leukemia Lymphoma Society. The family will receive friends at the funeral home from 2-4 and 6-8 p.m. today.

John Raymond Scudder
Grandville, Mich.

John Raymond Scudder of Grandville, Mich., died

Wednesday, Nov. 7, 2007. He was 91.

He was born Jan. 13, 1916 in Toledo, the son of Eugene Vern and Salina (Jeffries) Scudder. Mr. Scudder has lived in Grandville since 1989, and is formerly of Farmington, Manchester and Redford Township. Ray is the former owner of Ray's Market in Redford Township.

He married Nancy Shewbridge in Grand Rapids, Mich. on July 8, 1989, and she survives. Other survivors include one son, Ronald John (Loraine M.) Scudder of Dexter; one daughter, Edrea Frances Griffiths of Dexter; one sister, Irene Suggs of Coldwater; 4 grandchildren; 7 great-grandchildren; and many nieces and nephews. He was preceded in death by his first wife, Edrea Frances (Lyman) Scudder in 1975; 4 brothers, Eugene, Ralph, Bruce, Allen; and 3 sisters, Ethel Terrana, Elsie Girard, and Esther Yard.

Funeral services were held Saturday, Nov. 10, at Cole Funeral Chapel, Chelsea. Burial was at Oak Grove Cemetery in Manchester. Memorial contributions may be made to the American Cancer Society.

Emmet V. Ulrich
Dexter

Emmet V. Ulrich of Dexter passed away on Saturday, Nov. 10, 2007. He was 79.

The son of Oscar and Alice (nee Hankerd) Ulrich. He served in the US Marines during WWII, was retired from Hoover NSK, a member of St. Joseph Catholic Church, Dexter, member of Knights of Columbus Council #2959.

He married Ruth Baker in July 1952, she preceded him in death in 1998. He is

survived by his daughters; Alice (Jim) Witherspoon, Ruth (Steve) Simmons, Margaret Ulrich and Jean Ringe, 4 grandchildren, 1 great-grandchild as well as his sister, Dorothy Coger, a sister-in-law, Maggie Ulrich and numerous nieces and nephews, and beloved friends. He was preceded in death by his parents, 5 brothers and sisters, spouse and an infant daughter, Elizabeth.

He was a very loving and private man. At his request cremation with private services have taken place. Thank you for your thoughts and prayers. Donations suggested to: Pride and Honor Flight, 4302 Cornwell Lane, Whitmore Lake, MI 48189, or a charity of your choice. Arrangements, Hosmer-Muehlhig Funeral Chapel, Dexter.

Burton Peel Baker
Formerly of Sharon Township

Burton Peel Baker died Friday, Nov. 9, 2007 in Juneau, Alaska. He was 100.

Born Jan. 5, 1907 in Detroit, Burton spent most weekends of his adult life at the family pond southwest of Chelsea in Sharon Township.

As a boy he spent memorable days on Lake Michigan's eastern shore near Saugatuck. During the Great Depression, he worked his way through school. He graduated from what was later known as Wayne State University and then from the University of Michigan. Burton was a dentist in Detroit for many years and retired among friends on Florida's Peace River. In 2004, he moved to Juneau where he lived with his son and daughter-in-law for three years before moving into a nearby nursing home.

He enjoyed being near the water and considered time spent in a boat to be time well spent. Family members recall memorable outdoor experiences with Burton at the family pond near Chelsea, and in Canada, Wyoming, Alaska and Florida. In addition to an appreciation of nature, he enjoyed the creative challenge of mechanical projects in his workshop. He also regaled friends and family by playing the organ and writing poems.

Burton was preceded in death by his father Howard Baker, his mother Gertrude (Peel) Baker, his sister

Caroline (Baker) Davis, his first wife Gertrude (Huovinen) Baker, and his second wife Margaret (Kovac) Baker. He is survived by his son Bruce Baker and daughter-in-law June Baker of Juneau, granddaughter Laura Baker and her husband Russell McDougal of Juneau, granddaughter Karen Baker of Norway, and great grandchildren Brenda and Steven McDougal. Burton was well liked, and his positive influence on family members continues to be much appreciated. He will be missed.

Newcomers
Welcome Service
New City?
New Home?
Feeling a little lost?

Newcomers Welcome Service specializes in helping recent arrivals feel right at home. Get to know Chelsea or Dexter with our **FREE Welcome Packet.**

Call Terry Reuer (Dexter) at 995-2200 or Kerry Smyth (Chelsea) at 734-649-6212 today or visit our website at www.newcomersws.com

TREATING PATIENTS LIKE FAMILY
is nothing new at the Podiatry Offices of
Drs. Reznick & Wolf

Care and Treatment
of Common Foot &
Ankle Problems



Are you a Blue Cross,
Medicaid, Priority Health and
Blue Care Network member?

Hours:
Chelsea Tues. - Thurs. 9 a.m. - 5 p.m. • Ypsilanti Tues. - Thurs. 9 a.m. - 5 p.m. • 2nd Location
Podiatry Offices of
Chelsea Professional Building
734-475-1200
Dr. Daniel Reznick
& Dr. Barth Wolf
Foot and Ankle
Care Specialist
2nd Location
734-482-1117
Serving the Chelsea Area for Over 20 Years



Ilya Blinov
Piano

Performing: P. Tschaikovsky's
"The Seasons"

November 18, 2007, 7:00 p.m.
St. Paul United Church of Christ
4600 Old U.S. Highway 12
Chelsea, Michigan 48118

For more information, call 734-475-1200 or visit our website: www.stpaulchelsea.org
Reception to follow the concert
Free will offering for Faith in Action

Briefly

Service of Remembrance

A community Service of Remembrance is being held at 3 p.m. on Sunday at the Chelsea Community Hospital dining room. This non-denominational service is open to anyone who has lost a loved one in the past year. The service, which is expected to last approximately 45 minutes, will consist of speakers who will discuss grief during the holidays, reading of the names of those who have passed away, and lighting candles in their memory.

Each grieving family will be presented with a personalized memorial angel ornament. After the service, light refreshments will be provided, along with a time to share memories and experiences.

There is no cost for the program, and pre-registration is not required. The service is jointly sponsored by Chelsea Community Hospital, Staffan-Mitchell Funeral Home, and Cole Funeral Chapel.

Questions may be addressed to Allen Cole (475-1551) or John Mitchell (475-1444).

Red Kettle

The Salvation Army of Washtenaw County (TSA-WC) will launch its annual Red Kettle Campaign on Friday, Nov. 16 in an effort to raise \$850,000 during the holidays to provide community services year-round.

"We continually see increased demand for our services, and the annual Red Kettle Campaign is a major reason why we are able to provide assistance to those in need," said Captain Ralph Labbee, Washtenaw County coordinator.

Through Dec. 24, bell ringers will collect donations at more than 40 red kettles locations including Country Market in Chelsea and Busch's in Dexter.

With your help, this "Season of Giving" will be a heart-warming time for the needy children of Washtenaw County. Thank you for your generous support.

For a list of suggested books, go to www.teachersfirst.com/100books.cfm

UNITED
BANK & TRUST

United behind you. United behind children.
www.ubat.com

17 locations throughout Lenawee and Washtenaw Counties and in Dundee	Ann Arbor (734) 214-3700 2723 S. State St.	Ann Arbor (734) 994-4598 355 S. Zeeb Rd.	Saline (734) 429-1874 200 N. Maple Rd.	Manchester (734) 478-8370 111 E. Main St.	Dexter (734) 476-1800 7700 Dexter Ann Arbor Rd.
--	--	--	--	---	---



Laurie Gravelyn (middle) and her daughter Lauren with Ginger Sissom (right) founded L&L Designs.

JEWELRY

Continued from Page 1-B

involved in the Youth Dance Theatre program in Chelsea and Dance Arts of Chelsea, and takes voice lessons from Lisa Hinz at CCA.

The Gravelyns have teamed up with Ginger Sissom, former director of the Chelsea Center for the Arts, who is helping them develop a party-plan concept of sales.

"Since Lauren and I have been hand making 90 percent of our own products, we're now pursuing hiring help in production," Gravelyn says.

The pair has several local events planned: the Nov. 10 Wine, Women and Shopping event at the Village Shop in Chelsea; "All The Trimmings" craft show at the Chelsea fairgrounds on Dec 1; and two Open Houses at their home on Nov 15, 16 and Dec. 13, 14.

Chelsea roots

The mom-daughter entrepreneurial roots run deep in the local community. Gravelyn was born and raised in Chelsea, and after attending Albion College, spent two years working in the business office of Dr. Papo at Chelsea Community Hospital.

In 1977, she bought the former Chelsea Card and Gifts and started Dayspring Gifts, in the building where the Common Grill is now located. Gravelyn moved it to a location across Main Street, where it stayed for several years. She sold the business after 17 years, before her daughter was born.

Gravelyn has been involved in many volunteer areas - at her church, on the board of CCA, helping with the Capital Camp for the McKune Memorial Library, volunteering in schools, serving as president of Modern Mothers club, and helping the Chelsea Sidewalk Sales transition into Chelsea SummerFest. She also was involved with the Chelsea Community Fair Queen program for several years.

L&L Designs has a great local legacy.

"We live in the same house I grew up in, so our business is continuing a long-time tradition of merchants in Chelsea," Gravelyn says.

"My grandfather, Rev. P.H. Grabowski, was a minister in town for over 30 years at St Paul United Church of Christ. My father and mother, Charles and Helen Lancaster, owned Chelsea Pharmacy for over 30 years, my mother was in real estate in Chelsea for over 27 years, I owned Dayspring for 17 years, and now my daughter is involved in our small jewelry business."

Helping orphans in Africa
Gravelyn assists in administration at a group called Bible Study Fellowship, which meets in Wayne-Westland. The organization is in 41 countries.

Through BSF, Laurie and Lauren met Darlene Schafer who introduced them to The Rafiki Foundation, a Texas-based nonprofit organization that assists orphans in Africa. Rafiki Villages provide a home environment and schools for orphans, and medical care. Schafer and her husband are missionaries and will be in Africa for two years.

Girl Scouts learn the inside of a car



Chelsea Junior Girl Scout Troop 507 recently visited Village Motors in Chelsea to fulfill requirements to earn the "Car Care" badge. They learned many safety checks along with how to check windshield washer fluid, water and antifreeze levels in the radiator, change oil and check tire pressure. In addition, they were able to interview a mechanic. Many thanks to Jim Stock and Pam Junkins for making it possible. The group features Kristy Fetyko (back row, L-R), Anita Mosier, Jourdan McCue, Abby Morse, Anna Cleypool (middle row), Kali Hill, Megan Heydlauft, Lauren Hirth, Lynnae Branham-Cooley, Pam Junkins, Fallon Mosier (front row), Sarah Reiber, Katie LaRoy, Rachel Hastings, Halley Mathis and Jim Stock.

Checking antifreeze levels were Kali Hill (left to right), Lauren Hirth, Megan Heydlauft, Katie LaRoy, Jourdan McCue, Anna Cleypool, Rachel Hastings and Fallon Mosier.

Chelsea Country Market Pharmacy Now Offering



Free Delivery Available Within 3 Mile Radius of Store - Call Pharmacist for Details.



... But We Offer
So much more!
Friendly,
Professional,
Reliable Staff
That Cares
about you!

Fast Friendly Service

Conveniently Located

Smiles!

Accepting Most Insurance Plans

NOW Free Prescription Delivery to your Door!

HOURS: Mon-Fri 9 am - 7 pm
Sat 9 am - 3 pm
Sun 11 am - 3 pm

Country Market Pharmacy
(734) 433-0129

CHELSEA

OUR SCHOOLS

www.chelseastandard.com

The Chelsea Standard

November 15, 2007

Meet the teacher: Crystal Heydlauff

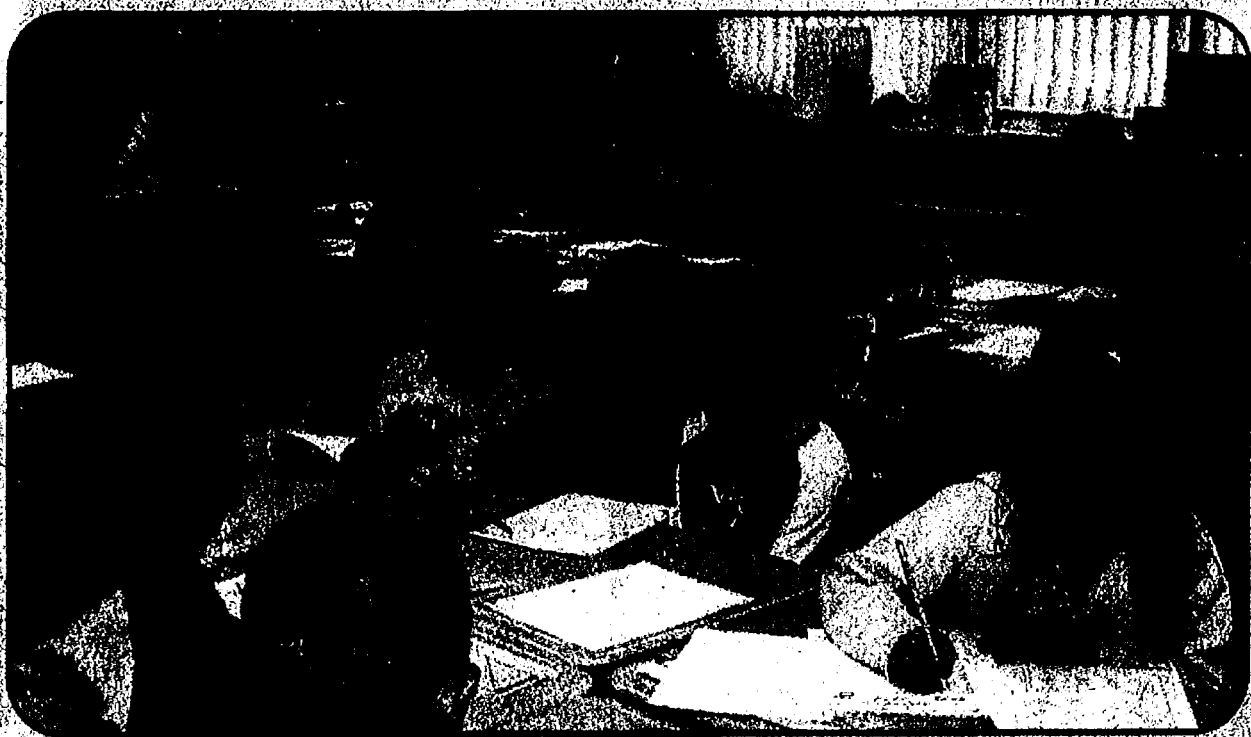

Name: Crystal Heydlauff
Age: 39, but I like to tell people I'm 27.

Family: My husband, Steve, our 16 year old son, Michael, and our 14 year old daughter, Taylor. Another big part of our family is our yellow lab, Maggie. We are also blessed to have my parents (Ma and Pa) live just two doors down, and our "cousins" Dan, Judy, Evan and Hillary Phillips that live right around the corner.

Education: I'm actually a product of Chelsea Schools! (1986 CHS graduate) I earned my Bachelor's degree in 1990, then my Master's degree in 1992.

Native of: I'm proud to say I was born and raised here in Chelsea. I traveled through North School, Beach, and the Chelsea High School on Washington Street. A few of my all time favorite teachers included: Mrs. Peebles, Mr. Smith, Mr. Clarke, Mrs. Williams, Mrs. Pruess and Mr. Raymond.

Teaching experience: This is my 18th year of teaching in Chelsea. I've taught 3rd and 4th grades, and one year a combined 3rd and 4th grade class. The best 14 of those years have been spent team teaching with my favorite colleague Karen Henry.

School you teach: In the "olden" days, I taught at South, then transferred to North at the time Chelsea opened the new Pierce Lake Elementary. I moved to Pierce Lake when the "reconfiguration" of elementary schools occurred.

Grade/subject you teach: I currently team teach 4th grade. With our team teaching set up, there are two classes of children joined together with two teachers that teach all subjects. Karen Henry and I make all lesson plans together and share the lead teaching throughout the day. Although we decide which ONE of us will lead each lesson, we BOTH end up teaching it together. It's really a fun, energized setting! The 4th graders bring so much joy, laughter, and amazement to our days, I couldn't imagine being in any other profession.

Favorite subject in school: Definitely math.

Something people would be surprised to know about you: I actually own a 1969 John Deere 630 Tractor. My husband and kids have restored an antique tractor for each of us.

Most influential person in your life: My dad because he ALWAYS sees the positive in everything and everyone, especially when it seems impossible to find!

Quote to live by: Tim McGraw, "Live like you were dying." Basically, enjoy each and every minute of each and every day, because as my dad says, you never get it back.

What do you like most about teaching? The gleam in a child's eye when they are enjoying the simplest things in life.

What do you like least about teaching? Those hugs and "goodbyes" on the last day of school. It's definitely an emotional time. After spending 180 days with the children, it's exciting to see them grow and mature into 5th graders, but tough to let them go!

What is the most challenging part of teaching? Keeping students engaged throughout each and every lesson of the day. It's really tough competing with the modern technology that is such a big part of the students' lives!

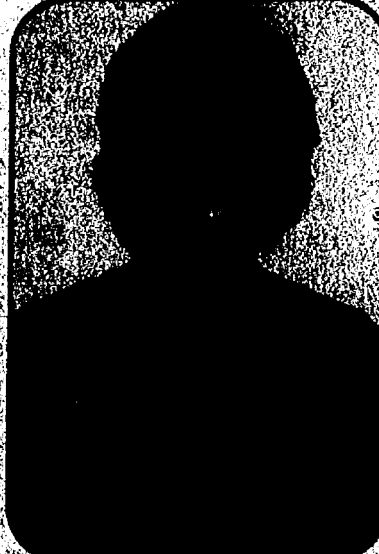

What are some of the goals you set for students? As a teacher, my goal is to make school a safe, comfortable place to come that is lots of fun. Once these things are in place, a student is sure to learn! For my 4th graders, I'd have to say responsibility is a major goal. Throughout the day, students are in charge of lots of little things: marking his/her own attendance and lunch order, turning homework papers into the basket before the second bell rings, keeping a desk that is neat with papers organized into specific subject folders, and keeping a daily planner that includes homework for the day. Students also have some long term projects from which they learn to manage their time. For example, each student is required to read three books from three different genres and complete three different book projects to share with the class each card marking "budget" their time. In addition to these goals, each student chooses one specific goal of his/her own on which to focus during the marking period. A writing piece is completed in which the student states his/her goal, tells how he/she will work toward the goal, then how his/her family can help achieve the goal, and finally what the teachers can do to assist. It's very effective when the student selects his/her specific goal and thinks through the process of how to attain the goal.

What do you tell parents about being involved in their children's education? Parental involvement is key. Even if the parents aren't IN the classroom, it's important for children to know parents and teachers work together to ensure a great education for them. It's so important for a child to know he/she is believed in by the parents and teachers! We all need to praise the littlest accomplishments; at least with the young students!

Are students feeling more pressure to succeed today? I think students at this age look to their parents and/or teachers to gauge the amount of "pressure." It's important to find the fine line of getting a student to push him/herself to always give just a little more than a best effort, but not to the point of "stressing" over school.

Walk us through a typical day for you? Well, really no two days are the same! Overall, the routine of our classroom is this: Students are greeted at the door as they come in at 7:55. Each student marks his/her attendance, turns in any paper-work to the designated shelf, and gets started with a warm-up activity on the board. After the Pledge and discussing calendar events, we share birthdays and book projects. We also spend 3 minutes each day practicing the speed of math

fact memorization. By this time, it's 8:30 and we hit the academics. A typical day includes about 1 hour on a spelling lesson, 1 hour for Social Studies or Science depending on the day, a little over 1 hour for math, 1 hour for reading, and 1 hour for writing. A fresh fruit or vegetable is always allowed for a healthy snack, and students are encouraged to keep a water bottle on their desks. Sprinkled into our day is 30-40 minutes for "special," which depending on the day is art, music, gym, or media. We also spend 1 hour in the computer lab per week, and an average of 1 hour of laptops in the classroom per week. Lunch break is for 1 hour (including an optional outdoor recess). Our day ends with students recording information into their daily planners, then 1 hour of outdoor recess, and about 25 minutes of the teacher reading to the students on the rug. Our Friday afternoons are celebrated with "Fun Friday" in which the class earns up to 20 minutes to play a whole class group game or have some kind of treat.

How has your job changed over the years? Two things: curriculum and technology. It's amazing to me the curriculum we teach to children at younger and younger ages. There are some math lessons I teach today to my 4th graders that I distinctly remember Pat Clarke teaching me when I was in 7th grade advanced math class! A more recent example is the Chelsea History curriculum moving from 3rd grade down to 2nd. It seems we expect more and more out of children as the years go by. The writing curriculum for 8 and 9 year olds is pretty intense as well. One example of this is having children read two selections, then write to a topic relating to their reading. First, students are required to state their point of view, then they back it up with information cited from each reading selection, and finally conclude their writing in a way that restates their view on the topic. As for technology...WOW! We are so fortunate in Chelsea to have "Smart Boards" in the classroom. Basically, it's a large white screen that is interactive by touch and electronic markers. It's connected to the computer so whatever can be on a computer screen (Internet, scanned papers, educational multi-media, or programs) can appear on a large screen. It's an incredible teaching tool. Very different from the green chalk boards that were in the first classroom in which I taught!

What do you like most about teaching in Chelsea? It's fantastic being able to give back to the community in which I was raised. I am also very fortunate to have my husband working in the same community, AND my children attending school in the same district. As for the students, staff, administration, and families...Chelsea has to be among the best!

What makes the Chelsea school district unique or special? I think the Chelsea school district is so special because of the entire community's support! Families, neighbors, businesses, churches, scouts, Kiwanis, and so many other organizations work together for the benefit of all of our children. The community spirit is endless in supporting the schools; and for that, we are all very fortunate.

Keeping busy

Benjamin is junior class president, student council member . . .

By Terry Jacoby
The Chelsea Standard

Erin Benjamin is the junior class president at Chelsea High School. She also is on the student council. For the 16-year-old junior, it's all about getting involved in what's important.

"It's so much fun and it's a good way to voice your opinions and ideas about what could be done for the school," she says. "It also looks good on college applications."

But as much as her extracurricular activities will help in the future, it's the present she is most concerned about. And so far, that present is pretty impressive.

Erin, who maintains a 4.0 grade-point average, has been involved in student government since her freshman year.

"I knew a lot of people who had done student council, and they liked it," she said. "Now I love helping out with dances and organizing things."

She is a member of several committees and is the co-chair for the Student Recognition Committee.

"This helps students to become aware of people they may not know," she said.

She also keeps busy as the junior class president.

"You run in the elections by getting a certain number of signatures from the student body, signatures from teachers, and by giving a speech on a video that the whole school will view," she said. "The vice president and I plan the meetings, inform the class of what council is doing, organize fund-raisers, etc. The members of the junior class part of Student Council play a big part in this too. We just keep things organized and moving along. We also work on prom."

How does she maintain a 4.0 grade-point average?

"Well, it probably won't stay a 4.0 this year with some of the classes I'm taking," she says. "However, I stay organized and pay attention in class. I would tell younger kids to do their homework. It's easy



Meet Erin

Name: Erin Benjamin

Age: 16

Parents: Jerry and Nancy Benjamin

Path to CHS: Pierce Lake Elementary, Beach Middle College wish list: No idea

Major or field interested in: Business (maybe)

High School accomplishments: I went to the state track meet as a freshman.

Hobbies: Playing the piano.

Favorite band (or artist): I like so many! I do love Chris Brown, Ne-Yo, Marques Houston, Usher, Akon.

Favorite movie: Remember the Titans

Favorite class: English, but it's very hard.

Pizza or burgers: Pizza

Up north or Florida: Florida

Tom Cruise or Tom Hanks: Tom Hanks

You learned to like (blank) from your parents: Spinach

points normally."

Erin is quite busy - and successful - outside the classroom as well. She plays basketball, runs track and "loves" football.

"My family has always been into sports, especially basketball," she said. "I started playing travel basketball when I was in fourth grade. In track I do sprints. I do the open 100 meters, 200 meters and two relays. I love the race, especially the 4 x 400-meter relay. It's so exciting and gives you such an adrenaline rush."

Playing the piano might not spark the adrenaline

rush that track does, but Erin still enjoys running her fingers over the ivories. She started playing in the third grade and calls her piano playing just a "hobby."

What song would she play in front of the CHS student body if she had a choice?

"100 Years by Five For Fighting," she says.

And what about some advice for the younger students?

"Have fun and don't be stressed," she says.

And maybe get involved in as much as you can.

Super spellers



A spelling bee was held at South Meadows Intermediate School last Tuesday. The five winners and an alternate will compete on Saturday in Pinckney at the SEC Spelling Bee. Words included battery, explode, vacuum, ordinary, rural, speckled, initiate, apologize, barracks, thistle and many more. The sixth-grade audience watched, and many spelled silently as their friends spelled into the microphone. The winners were Alex Duncan (back row), Tyler Eckler, Carolyn Robbins, Jack Abernathy (front row), Nicole Herman and Madison Doman.

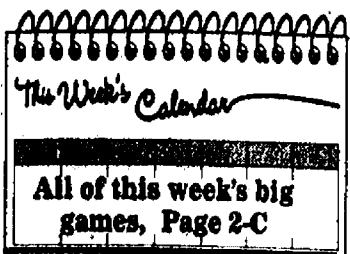

SECTION C SPORTS

Don's blog

Read Don Richter's weekly blog online and be sure to tell him what you think of the Bulldogs or anything else going on in sports at www.chelseastandard.com.

www.chelseastandard.com

The Chelsea Standard

November 15, 2010



Football

Slow start dooms Bulldogs

By Don Richter
Sports Editor

It's over. Chelsea's dream of a trip to Ford Field and a state championship were dashed last Friday by visiting East Lansing. The Trojans, behind Issac Harper's 248 yards rushing and three touchdowns, defeated the Bulldogs 24-16 in a Division 3 state regional final at Jerry Niehaus Field.

Chelsea (11-1), which entered the game ranked No. 1 in the state in Division 3, fell behind 24-0 before rallying late in the fourth quarter. Despite a furious comeback, the Bulldogs were unable to pull out the victory. It was Chelsea's second straight loss in the regional final. Last year, the Bulldogs fell to Fowlerville 28-25.

"At this time of year, you have to bring your A game," said Chelsea coach Brad Bush. "I don't think we brought our A game tonight. We made a lot of mistakes and got ourselves in a hole. East Lansing is a good team. They played very well."

Indeed. The Trojans have been playing very well since the season's fourth week. At that point in the year, East Lansing was 1-3. Since that period, the Trojans (9-3) have reeled off eight straight wins.

"We keep improving," said East Lansing coach Bill Feraco. "Chelsea defended us well. Our defense played very well. We were able to put great pressure on their quarterback. We were able to get some turnovers and capitalize on them."

Feraco said East Lansing's strategy going into the game was to harass Chelsea quarterback Jeff Adams all night long.

"We wanted to put pressure on him," Feraco said. "Our defensive staff did a great job. We were able to stop them. Plus, our running back is pretty good."

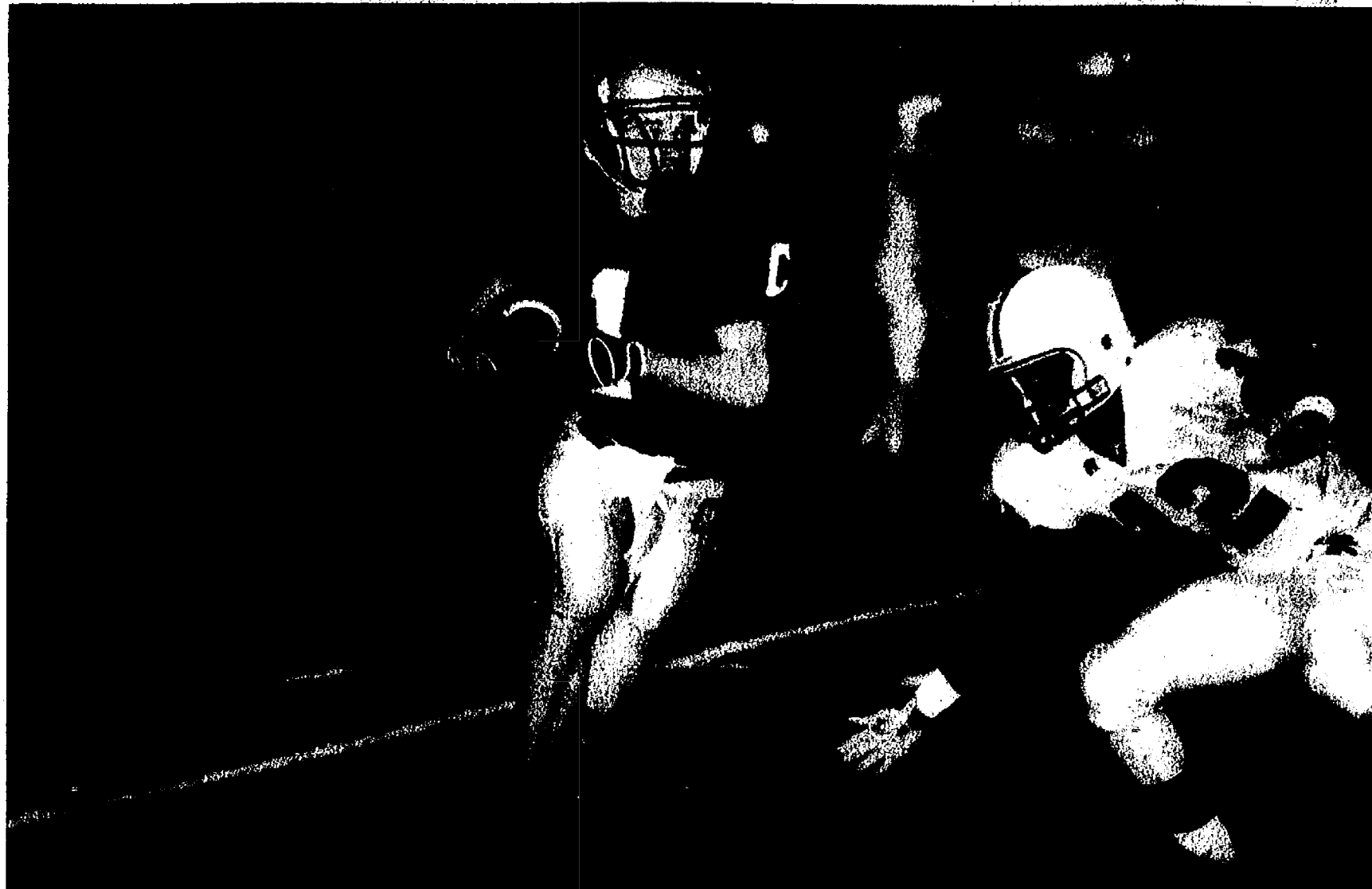

Chelsea senior Donny Riedel finished with 22 yards rushing on two carries and two receptions for 17 yards in the Bulldogs' 24-16 loss to East Lansing in the Division 3 state regional final last Friday. Photo by Jerry Milliken

Harper (6-0, 190), the Trojans' senior speedster, is the best running back in the Lansing area and one of the top backs in the state. He finished second in the state 100 meters last spring and runs a 4.3 40. Michigan State, Indiana and most Mid-American Conference schools are currently recruiting him.

Harper made his presence known early, scoring on a five-yard touchdown scamper around left end in the opening quarter. Senior Chris Bracken booted the point after touchdown kick giving the Trojans a 7-0 lead with 1:24 left in the first quarter.

In the second quarter, Harper showed his speed and explosiveness, finding a crease and sprinting for a 52-yard touchdown. With

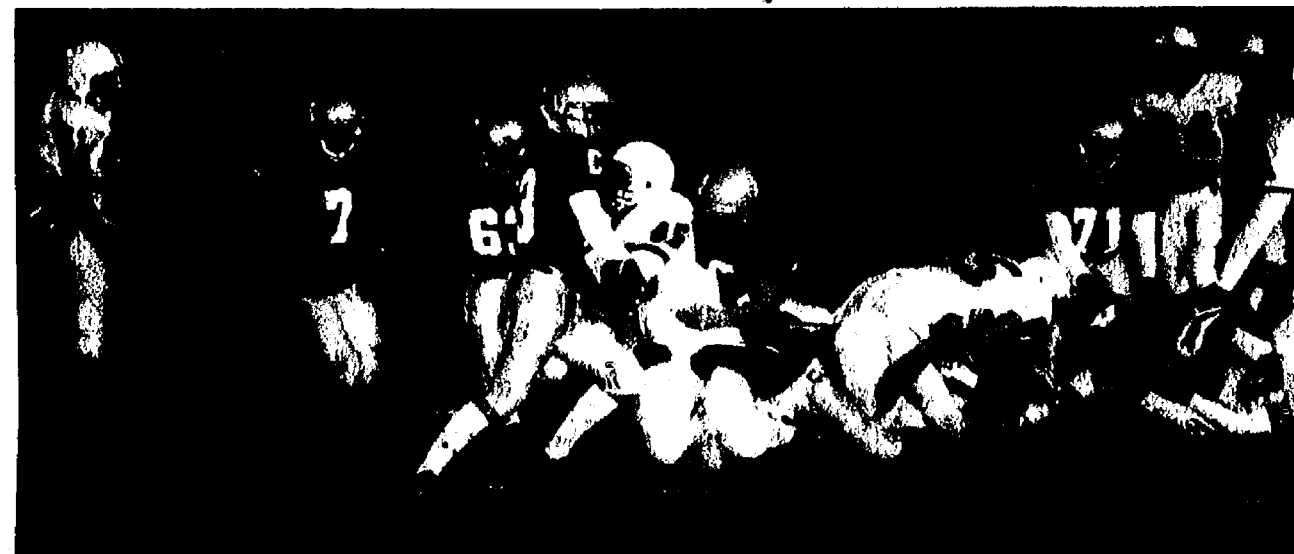

Bulldog junior Michael Roberts (left) and senior Stu Mann stop East Lansing senior full-back Eric Couthen for short yardage in last Friday's regional final at Jerry Niehaus Field. Photo by Jerry Milliken

Bracken's PAT, East Lansing increased its advantage to 14-0 with 8:08 remaining in the first half. With 1:23 left in the sec-

ond quarter, Bracken kicked a 33-yard field goal, upping the Trojans' lead to 17-0 at the break. The half-time deficit was the largest

Chelsea faced all season. In the third quarter, Harper broke free for a 57-yard TD jaunt. Bracken

See BULLDOGS — Page 3-C

Cross Country

Eyster, Pappas earn Chelsea awards

By Don Richter
Sports Editor

Chelsea's boys' cross country team concluded a successful season with an eighth-place finish at the Division II state meet Nov. 3 at Michigan International Speedway in Brooklyn.

Last year, the Bulldogs placed 18th at the state meet. Entering this season, Chelsea returned only one of its top five runners from a year ago.

"We had the potential to be merely an average or a poor team," said Chelsea coach Eric Swager. "I really had no expectation that we would be a top 10 team, but we were."

Swager said Chelsea began training for this season's state meet last year.

"We started running consistently and running hard all winter," he said. "Mark Smith, Nick Hewitt and Geoff Smith-Woolams were the most dedicated, braving snowdrifts to build up their strength."

"As spring rolled around, they continued their hard work through the track season."

In the summer, the Bulldogs were joined by freshman August Pappas.

"I was amazed at their dedication and their willingness to push themselves on a daily basis," Swager said. "Although not the most talented squad, they basically

worked themselves into respectability.

"Throughout the year, they were joined by several others and as the season progressed, all runners got stronger and more competitive."

Swager said he knew he had a special bunch after the highly competitive Portage Invitational Oct. 6.

"On a 90 degree plus day, the guys ran tough and finished sixth out of 40 schools," he said. "That was a fine effort."

In the state regional meet at Haslett, the Bulldogs began asserting themselves, finishing second out of 15 teams.

"Our regional meet was a thing of beauty," Swager said. "We surprised people with our strategy."

Swager said the key to this past season was Chelsea's focus on strength training and long tempo runs.

"We did less speed work than any other season," he said. "I'm convinced of the benefits of this plan. In every big meet, we dominated the last half of the race. The state meet was almost comical, as we passed people like they were standing still. The top three runners moved up from 100th place at the mile, to all finishing in the top 40."



Chelsea's Mark Smith heads toward the finish line at the Division II cross country state meet earlier this month. The Bulldogs placed eighth overall in the state. Photo courtesy of Alice Rawson

See ATHLETES — Page 2-C

See AWARDS — Page 2-C

Open 24 Hours a Day,
7 Days a Week!
(888) 475-1301

PALMERFORD.COM

Hours: Mon. & Thurs. 9-8 Tues. Wed, Fri. 9-6; Sat. 9-3

Downtown Chelsea



(416) 467-1301

AWARDS

Continued from Page 1-C

Leading the Bulldogs this year was Pappas. His state meet time of 16:16 was the fastest by a freshman at the state final. With his effort, Pappas earned All-State honors finishing 28th overall at the final.

"His focus and competitiveness is unique for someone that young," Swager said.

For his performance, Pappas earned Chelsea's Most Improved Award.

Hewitt received the Southeastern Conference Sportsmanship Award.

Receiving SEC Scholar-Athlete Awards for the Bulldogs were Dan Case, Teddy Eyster, Will Argiroff and Josh Golec. To earn the award, a runner must have a 3.25 grade point average or higher.

Eyster was named Chelsea's MVP.

"Not only did Teddy start the season as our No. 1 runner, but he gave consistent efforts all year," Swager said. "His leadership in the off-season is what made the team so successful. We will truly miss him during the next campaign."

Selected All-Region for the Bulldogs were Peter Wilke, Eyster and Pappas.

Eyster also earned Academic All-State honors for Chelsea.

The Bulldogs finished second in the Southeastern Conference White Division.

Swager said the success of this past season was due to many factors.

"I would like to thank my assistant coach Mike Holik, my wife Judy, my booster rep Judy Gentz and all the fans who have supported us or helped in any way."

Sports Editor Don Richter can be reached at 475-1371 or at drichter@heritage.com.

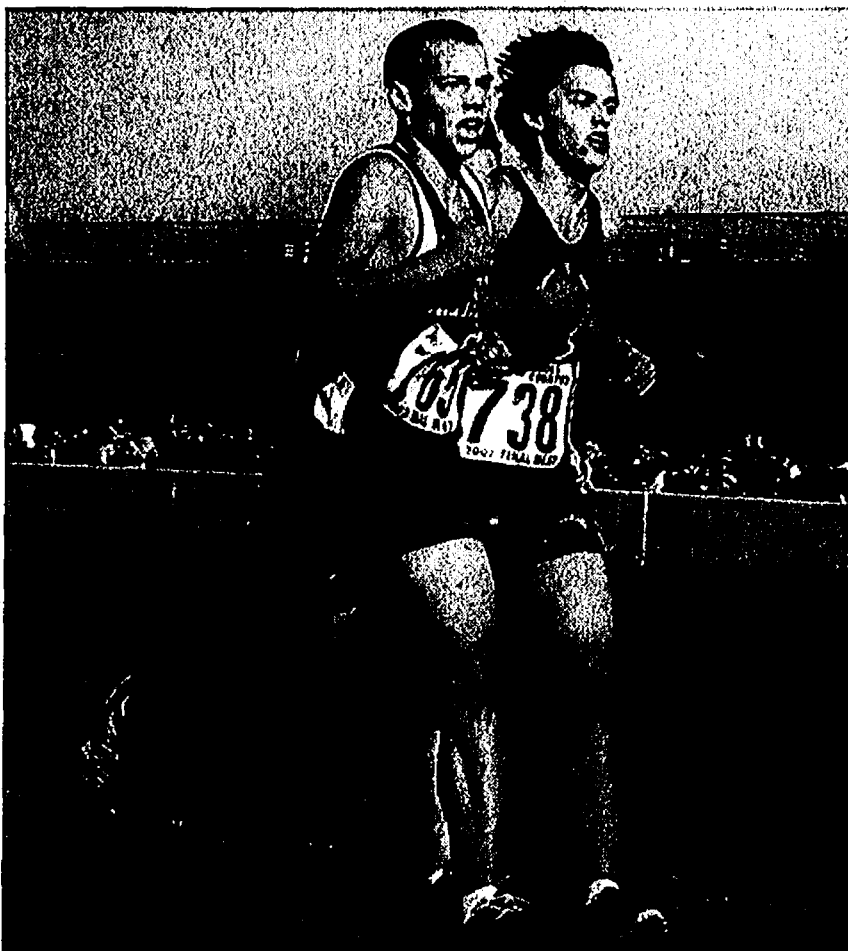

Photo courtesy of Alice Rawson
Chelsea's Nick Hewitt received the Southeastern Conference Sportsmanship Award this past season.

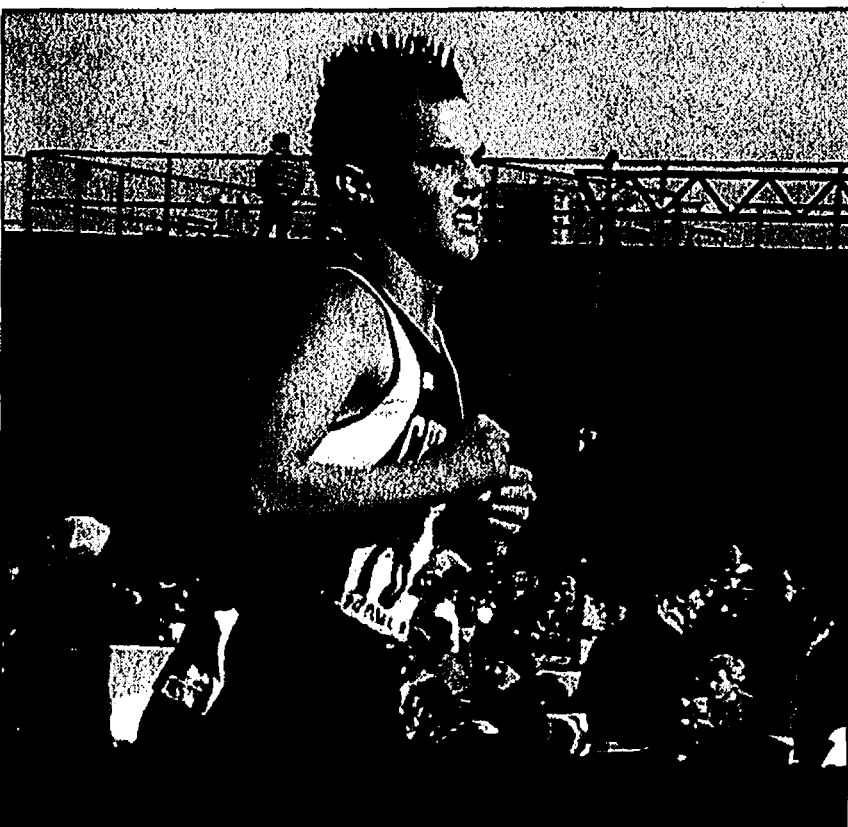

Photo courtesy of Alice Rawson
Bulldog Jared Gentz helped lead Chelsea to a top 10 state finish at this month's final at Michigan International Speedway.

ATHLETES

Continued from Page 1-C

Regional. Hanks is a 5-11 freshman middle blocker for Tampa.

Chelsea freshmen Maggie Dusbiber and Hannah Osbeck concluded their inaugural season as members of Albion College's volleyball team. Dusbiber ended up with 528 digs and 30 aces, while Osbeck had 33 kills and seven aces for the Britons.

At Grand Valley State University, Chelsea freshman Ann Kendzicky was a member of the Lakers' volleyball team. No. 7-ranked GVSU captured the Great Lakes Intercollegiate Athletic Conference tournament title defeating Hillsdale 30-21, 31-33, 30-13, 30-22 last Sunday. The Lakers will host the NCAA Division II Great Lakes Regional Thursday through Saturday.

Dexter sophomore Ailly Melinsky finished second in the 200 breaststroke in 2:27.46 and third in the 100 breaststroke with a time of 1:09.54 helping lead Marshall over Vanderbilt 159-79 last Saturday's in women's swimming and diving.

Dexter wrestler fifth-year senior Jeff Marsh finished second at 157 pounds for the University of Michigan at last weekend's Michigan State Open in East Lansing. Marsh lost 5-3 in the tournament final to Gregor Gillespie of Edinboro. Gillespie was last season's NCAA champion at 149



Photo courtesy of Alice Rawson
Chelsea's Rachel Severin was named Big Ten Runner of the Week Oct. 23 for the University of Michigan women's cross country team. Severin has helped lead the Wolverines to a No. 9 national ranking this season.

pounds. Chelsea's Robbie Moffett was named MIAA Defensive Player of the Week after intercepting two passes and returning a fumble 14 yards for a touchdown, in Albion College's 34-13 win over Kalamazoo College Oct. 27.

Chelsea's Rachel Severin was named the Big Ten Runner of the Week Oct. 23. The U-M sophomore finished fourth overall at the EMU Classic with a time of 18:12. Severin has helped pace the Wolverines' women's cross country team to a No. 9 national ranking. Michigan placed second at the Great Lakes Regional meet last Saturday earning an automatic bid to the NCAA Championships in Terre Haute, Ind. Monday. Also on U-M's squad are freshmen Melany Mioduszewski from Dexter and Chelsea's Amanda McKenzie.

Dexter junior Lex Williams finished seventh overall leading Michigan's men's cross country team to a first-place tie with No. 4-ranked Wisconsin at last Saturday's Great Lakes Regional in Bloomington. Williams, a junior, was the Wolverines' top performer, ending up with a clocking of 30:53.27. Also on U-M's team is Dexter junior Tony Nall. With their finish, the Wolverines, ranked No. 23 in the nation, earned an automatic bid to the NCAA Championships Monday in Terre Haute, Ind.

Sports Editor Don Richter can be reached at 475-1371 or at drichter@heritage.com.

Swimming and Diving

Chelsea faces Pinckney

By Don Richter
Sports Editor

Chelsea Aquatic Club lost to Pinckney 500-323 Nov. 1.

In the boys' 8-years-old and younger division, the Chelsea foursome of Isaac Smedshammer, Zach Lee, Ben Kaemming and Liam Deppong placed first in the 100 medley relay with a time of 1:50.06. In the 25 freestyle, Deppong finished first in 19:06, while Lee was second in 19:15 and Kaemming third in 19:77. In the 100 individual medley, Lee placed second in 2:07.15, while Smedshammer was third in 2:12.05. In the 100 freestyle relay, Liam Cooper, Will Sujek, Sean McGill and Trevor Ackley finished second in 2:55.28.

In the girls' 8-years-old and younger group, the Chelsea quartet of Hannah Almhiemid, Molly Olk, Anna Vanneste and Alyssa Gray placed second in the 100 medley relay in 1:35.72. In the 25 freestyle, Vanneste placed second in 18:17, while Almhiemid was fifth in 19:14 and Gray sixth in 20:13. In the 100 individual medley, Vanneste was second in 2:04.55, while Gray was fourth in 2:07.48 and Olk sixth in 2:08.35. In the 100 freestyle relay, Olivia Olk, Meagan O'Hara, Taylor Brodbeck and Jenna Bach finished first in 1:38.09.

In the boys' 9- through 10-year-old division, the Chelsea team of Aunic Goodin, Max Lonnemo, Sam Almhiemid and Ben Thoms touched second in the 100 medley relay in 3:19.36. In

the 50 freestyle, Lonnemo placed third in 35.70, while Almhiemid was fourth in 40.87 and Lee Argir eighth in 44.77. In the 100 individual medley, Almhiemid was third in 1:41.15, while Lonnemo was fourth in 1:43.65 and Thoms seventh in 1:54.50. In the 200 freestyle relay, Nathan Brough, Drew Sujek and Drew Deppner placed third in 4:11.25.

In the girls' 9- through 10-year-old bracket, the Chelsea foursome of Josie Ewald, Mariel Arbogast-Wilson, Maegen Hopkins and Camden Dammeyer finished second in the 200 medley relay in 3:04.45. In the 50 freestyle, Arbogast-Wilson touched first in 37.13, while Claire Young was 37.88 and Hopkins finished fifth in 38.27. In the 100 individual medley, Hopkins placed second in 1:36.04, while Ewald was fourth in 1:42.14 and Young fifth in 1:42. In the 200 freestyle relay, Meryl McDonnell, Claire Tucker, Kaylin Zocharski and Young finished fourth in 3:25.97.

In the boys' 11- through 12-year-old division, the Chelsea combo of Eric Spero, Zach Ousley, Will Wickens and Nicholas Deppner finished first in 2:50.66. In the 50 freestyle, Deppner placed second in 31.56, while Wickens was third in 35.34 and Spero fifth in 36.72. In the 100 individual medley, Deppner was second in 1:27.68, while Wickens was fourth in 1:33.04 and Spero was fifth in 1:41.74.

In the girls' 11- through

12-year-old bracket, the Chelsea quartet of Katie Olsen, Hanna Claire Newbound, Talia Dyerly and Lindsey Hopkins finished first in the 100 medley relay in 2:26.06. In the 50 freestyle, Dyerly was first in 30.40, while Hopkins was second in 31.34 and Newbound fourth in 32.54. In the 100 individual medley, Newbound was first in 1:20.08, while Dyerly was second in 1:22.08 and Hopkins third in 1:23.16. In the 200 freestyle, Katie Lee, Mare Almhiemid, Mikayla Fields and Kalina Koch finished third in 3:18.44.

In the boys' 13- through 14-year-old division, Andrew Wickens placed second in the 50 freestyle with a time of 27.34. Robby Everard was 10th in 36.30. In the 200 individual medley, Wickens was second in 2:42.21, while Everard was eighth in 3:35.33.

In the boys' 15- through 18-year-old group, Casey Hirth was third in the 50 freestyle in 27.64. In the 200 individual medley, Hirth was fourth in 2:51.89.

Sports Editor Don Richter can be reached at 475-1371 or at drichter@heritage.com.

HOCKEY STANDINGS

Wednesday Masters	W-L-T
L.F. Marr, Inc.	7-1-2
Korzon Landscapes	7-1-2
M.W. Morehouse Co.	6-4
Elastizell	4-4-2
Surovell Financial	4-5-1
Common Grill	4-5-1
Victory Lane	4-6
Cliff Keen Athletic	4-6
Tidy Enterprises	2-6-2
Williams Party Store	3-7

Results -	W-L-T
Victory Lane 4,	
M.W. More 2	
Williams 6, L.F. Marr 4	
Tidy 6, Surovell 3	
Elastizell 4,	
Common Grill 4	
Korzon 3, Cliff Keen 2	

ACHL Fall	W-L-T
Gilbert Construction	8-0-2
Cribbley Drilling	8-1-1
Da Bears	6-3-1
Hungry Howies	6-3-1
Hall Construction	4-5-1
BW3's	2-7-1
Riverside Pizza	2-8
Dexter's Pub	0-9-1

Results -	W-L-T
Gilbert 3, Da Bears 0	
Cribbley 5, Hungry Howies 2	
Riverside 4, BW3's 3	
Hall 4, Dexter's Pub 3	
H. Howies 7, Riverside 2	

James Barry
Accountant & Tax Advisor

Personal Tax Planning & Return Preparation
Complete Accounting & Tax Services for
all forms of Business Ownership

Telephone: (734) 426-2395
9412 Horseshoe Bend, Dexter

Day or Evening Appointments Available **JB**

FREE!

Infinity Thermostat
+ 4-in. Media Filter

734.663.0204

\$1,000 REBATE.

Get a Cool Cash rebate of up to \$1,000 on a new Carrier Infinity™ System.
For year-round comfort and energy savings, nothing could be cooler.

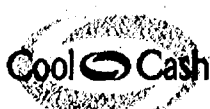

- Unmatched Carrier expertise, efficiency & reliability
- Residential, commercial & industrial
- Ask about our 6 months same-as-cash financing*



KOCH & WHITE
ESTABLISHED 1934

The best way to bank.

Amer1can
FEDERAL CREDIT UNION

888.213.2848 • www.americanfcu.org

Don't you love that
new branch smell?

Chelsea Branch
Coming soon to Polly's Country Market

BULLDOGS

Continued from Page 1-C

split the uprights and East Lansing led 24-0 with 3:46 remaining in the third quarter.

It's not often the Bulldogs find themselves trailing at Jerry Niehaus Field. And the 24-point second half deficit might have been one of the largest ever in the Bush-led era at home.

In true heroic fashion, however, Chelsea refused to quit. While the Trojans were celebrating on the sidelines, the Bulldogs were tightening their chinstraps and preparing themselves for one final push.

To begin the fourth quarter, Chelsea senior Chris Schmelz brought the faithful to their feet returning an East Lansing punt down to the Trojans' 37-yard line. For the first time all night, the Bulldogs were threatening. Nine plays later, senior tight end Scott Naab caught a four-yard touchdown pass from Adams. Sophomore Nick Hill was wide open in the end zone for the two-point conversion pass trimming East Lansing's lead to 24-8 with 9:34 remaining in the game.

On the following kickoff, Chelsea attempted an onside kick. The Trojans pounced on the ball at the Bulldogs' 47-yard line. On fourth and one, the Bulldog defense stood tall, jamming the line of scrimmage and tackling Harper for no gain.

With momentum clearly on Chelsea's side, the Bulldogs began a 12-play, 62-yard scoring drive. With its season on the line, Chelsea converted two fourth down plays before Hill scored on a two-yard run over right tackle. Again, Hill caught the two-point conversion pass and suddenly East Lansing's lead had shrunk to 24-16 with 4:40 left in the fourth quarter.

The Trojan sideline, which had been boisterous and a little over-confident heading into the fourth quarter, was now quiet.

With the Bulldog crowd rising to a fever pitch, East Lansing took over on its ensuing possession at its own 10-yard line. On a third and four from its own 30-yard line, Chelsea's defense, once again, rose to the occasion stopping the Trojans and forcing a punt.

With 1:32 remaining, the Bulldogs began their last drive of the night at their own 40-yard line, 60 yards away from potentially tying a game which looked hope-

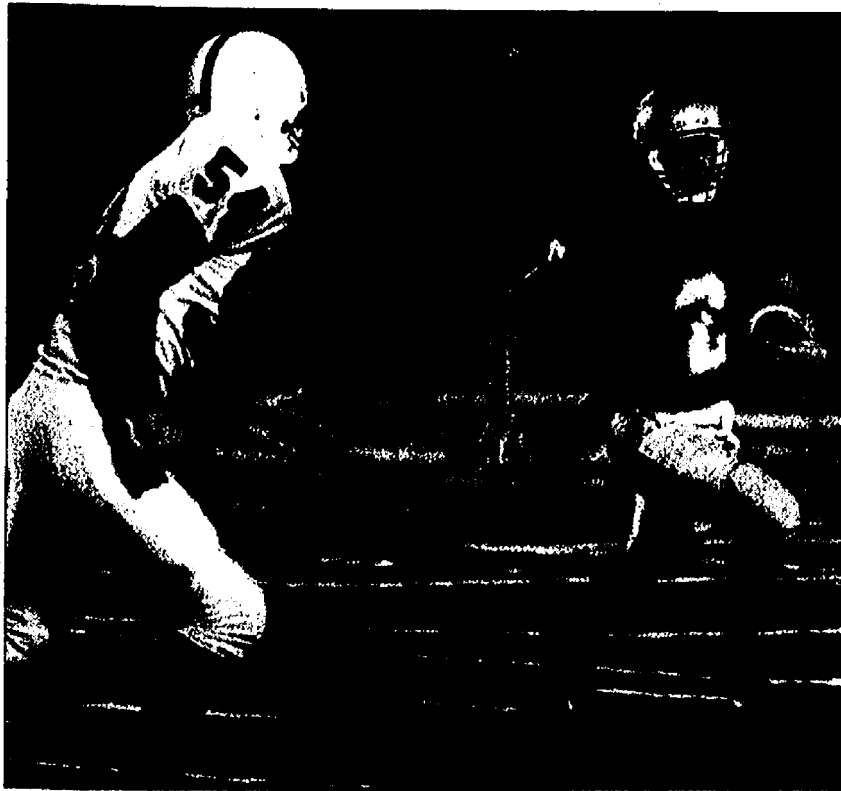

Photo courtesy of Burrill Strong
Chelsea senior quarterback Jeff Adams sprints around left end during last Friday's Division 3 state regional final against East Lansing.

lessly lost entering the fourth quarter.

With their backs to the wall, the Trojans dug in and battled hard. While most teams would have wilted under Chelsea's constant fourth quarter pressure, East Lansing proved its seven-game winning streak entering the regional final was no fluke. The Trojans forced the Bulldogs into a fourth and eight play from their own 42-yard line. With the seconds ticking away, East Lansing forced an incomplete pass regaining possession of the ball and ending the game.

"I was proud of the guys," Feraco said. "The momentum changed in the fourth quarter, but we were able to fight it off."

Adams finished the night 8-of-22 for 65 yards with two interceptions. East Lansing's Cameron Bruce was 5-of-7 for 66 yards.

Hill ended up with 106 yards rushing on 28 attempts with one TD. Senior Donny Riedel had 22 yards on two tries. Besides Harper, senior fullback Eric Couthen had 45 yards on eight carries.

Schmelz had two catches for 27 yards, while Riedel had two receptions for 17 yards and junior Michael Lenneman one catch for 17 yards. Junior Brian Spencer had three receptions for 55 yards to lead the Trojans.

Chelsea finished with 196

yards of total offense. East Lansing had 354 total yards.

The Bulldogs had three turnovers, including two interceptions and one lost fumble. East Lansing also had five sacks.

Senior linebacker Taylor Hopkins led Chelsea with nine tackles. Junior defensive end Dakota Risner had eight stops, while senior defensive back Jake Galarowic and junior defensive back Michael Roberts each had seven tackles for the Bulldogs.

Senior linebacker Eric McDowell paced the Trojans with 10 tackles and two sacks.

"We did a lot of uncharacteristic things in the first half," Bush said. "Who knows why? For three quarters we couldn't do anything right. I was proud of our guys. We competed to the very end. We gave ourselves a chance. We made some plays in the fourth quarter, but we came up short."

Bush said Chelsea would recover from the regional final disappointment.

"These guys are all champions," he said. "There is no shame in losing. We're all disappointed because I think we all thought we had a chance to take the next step. It's not going to happen this year, but we'll be back."

Sports Editor Don Richter can be reached at 475-1371 or at drichter@heritage.com.

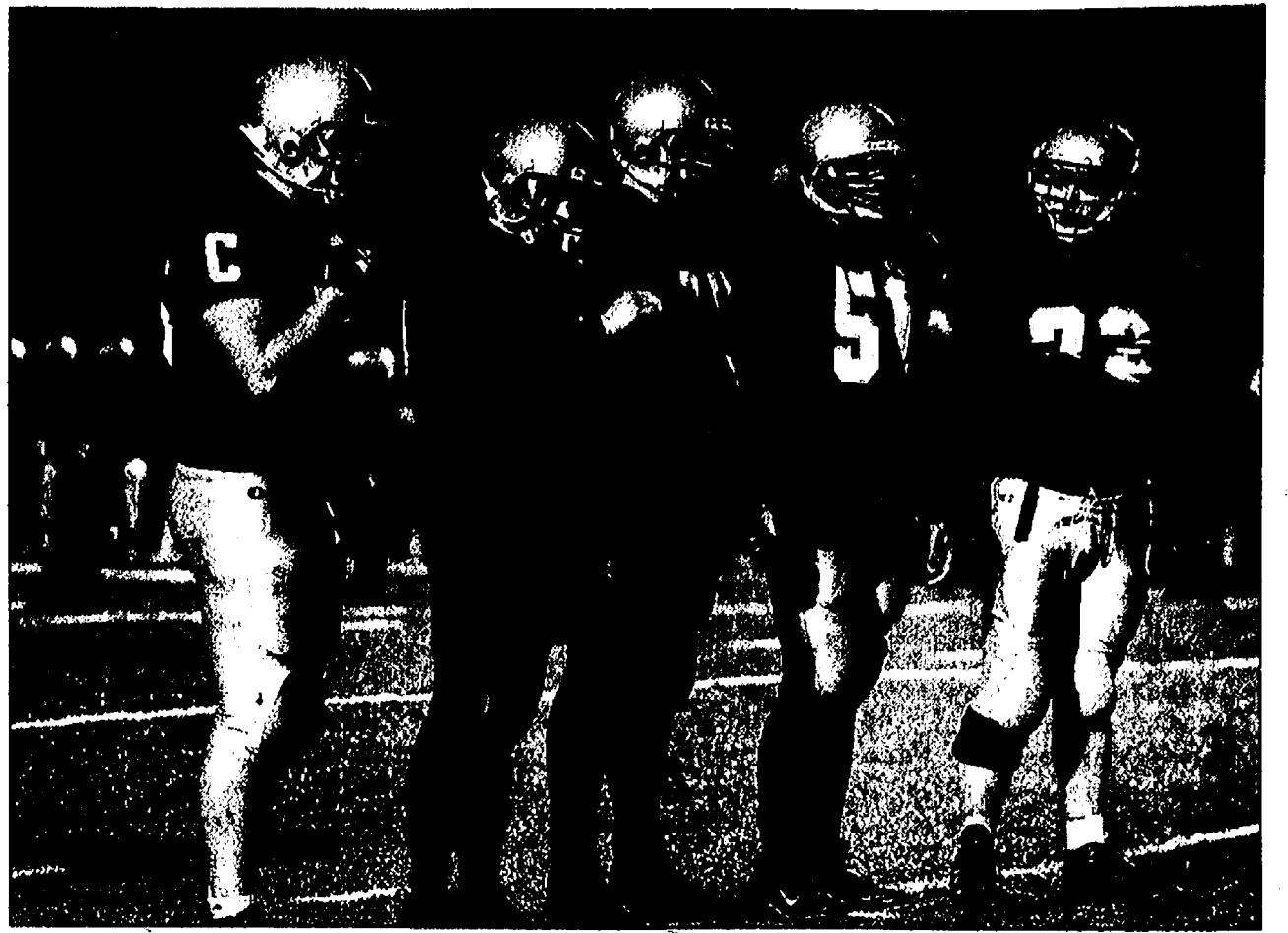

Photo courtesy of Burrill Strong
Chelsea offensive linemen senior Sam Birgy (left), junior Joel Boyce, senior Dean Roberts, senior Matt Johnson and senior Sam Dyer wait for the play to be called in last Friday's state regional final.

Multi task like there are six of you

Centro™ by palm®

Palm's smallest Smart Device with a full QWERTY keyboard featuring touch screen navigation.

- Sprint TVSM enabled
- Speakerphone
- Built-in camera
- Web, email capable
- Bluetooth

- External display
- GPS enabled
- Memory card slot
- Broadband-like speeds where available

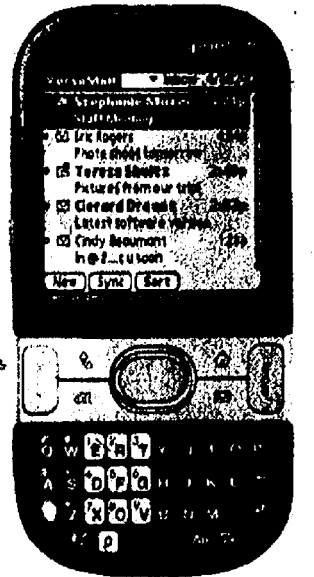

\$99.99 after \$100* mail-in rebate

Come by today!
1414 S. Main St.,
Call Now - 734-475-8455



Sprint ahead

Regular price \$399.99. Instant savings -\$250.00. 2-yr price \$149.99. Mail-in Rebate -\$50.00. New price \$99.99. Requires 2-yr Agreement. MIR requires Data plan of \$25 or more. Activation at time of purchase required.

Palm Centro™ \$50 Instant Savings: Expires January 12, 2008, or while supplies last. Requires 2-year contract and new activation. \$200 early termination fee after 30-day trial period applies. Subject to credit approval. A new phone activation fee of up to \$36 also applies to non-Sprint.com purchases. Sprint reserves the right to cancel/extend offers without notice. Offers may not be available in all markets. Other conditions may apply. Read service agreement for details. The Sprint & Nextel National Networks reach over 250 & 263 million people, respectively. \$100 mail-in rebate expires January 12, 2008. A data plan of \$25 or more must be purchased along with the handset in order to receive the \$100 mail-in rebate. Rebates cannot exceed purchase price. Taxes excluded. Line must be active 30 consecutive days. Allow 8 to 12 weeks for rebate.

Built to Last. Priced to Sell.

STIHL

Buy a **BOSS**

MS 180 C-B STIHL MiniBoss™ 14" Bar \$229.95

MS 180 C-BE STIHL MiniBoss™ 14" Bar \$249.95

MS 270 STIHL WOOD BOSS® 16" Bar \$349.95

MS 270 C-B Chain Saw 16" Bar \$389.95

MS 290 STIHL FARM BOSS® 16" Bar \$349.95

Get the Case **FREE**

\$39.95 VALUE!

Free Woodsman Case* with the purchase of any STIHL BOSS saw.

*Offer good while supplies last on the following models only: MS 180 C-B, MS 180 C-BE, MS 270, MS 270 C-B, MS 290

GREAT VALUE!

See your local dealer for a full line of STIHL chain saws.

MS 170 Chain Saw 14" bar **\$179.95**

Lightweight, includes STIHL Quickstop® chain brake system

ACT NOW!

See your local dealer for a full line of STIHL blowers.

BG 55 Handheld Blower **\$139.95**

Optional vacuum and gutter kit attachments available

GET GEARED UP... with affordable STIHL protective wear!

FULLY ASSEMBLED AND SERVICED.

Ann Arbor
Larry's Mower Shop
5040 Jackson Rd.
734-994-6555

Chelsea
Chelsea Village Hardware
110 N. Main Street
734-475-7472

stihlusa.com

Are you ready for a STIHL®?

WANTED

Jacob Ryan Walker

8840 M-52, Manchester

Personal Info

Race: White

Sex: Male

DOB: 02/10/1979

Age: 28

Height: 6' 03"

Weight: 220 lbs.

Hair: Brown

Eyes: Hazel

Wanted for: Fugitive From Justice

REWARD \$2,500.00

FOR INFORMATION LEADING TO THE ARREST OF JACOB RYAN WALKER

Please call our enforcement unit confidentially at 877-417-3379 (Toll Free)

BUSINESS

The Chelsea Standard THE DEXTER LEADER

November 15, 2007

An acceptable exchange

Chelsea native enjoys running Serendipity books

By Alana West
Special Writer

Chelsea native Louis Dreyer and his wife Jana used to love sailing along the North Carolina shores in their boat, the Serendipity, and later, the Serendipity, Too.

They lived in Tar Heel country for a year, before Dreyer lost his voice to throat cancer.

Dreyer, who uses an external machine to read the resonance in his throat as he talks and mimic his words, said he was not ready to sail off into the sunset. So he decided he

needed a new hobby to fall in love with and opened a bookstore in Chelsea. It's a romantic story that's not about to end anytime soon.

The Serendipity Paperback Book Exchange has been in the exchange business in Chelsea since 1985. Originally housed in a small house near Merkel's, before it was demolished to make way for a parking lot, the bookstore is now located in the Masonic Lodge on Middle Street in Chelsea.

"I was all set to pack it up, when (a member of) the Masonic Lodge told me they had this space, so I jumped

at the chance," said Dreyer, now in his seventies.

The Dreyers began locally with 2,500 volumes that have since grown to more than 16,000 books. All of the wooden bookshelves in the store were made by Dreyer, as were the oil paintings hanging on the wall behind the front desk. What's great about Serendipity is there is always something new. Books come and go each day, so you'll never know what you might find on a particular day.

Dreyer said he enjoys reading all kinds of books, but his favorites are written

by Loren Estleman of Whitmore Lake.

"I like his stuff. It's good story-telling," he said. "But there are no boundaries as to what I will read."

Serendipity sells both new and used books, and many trade paperbacks which are often read by book clubs. He said that he can order any new book, and will offer a 20 percent discount on the new price through his store. Many of his customers come in looking for a particular book and most of the time Dreyer delivers.

See BOOKS — Page 8-C



Louis Dreyer stands amid the stacks of books at his business, Serendipity Paperback Book Exchange, on Middle Street in Chelsea.

What they do: It's OUR business

Staying in focus

Mager Scientific produces microscopes for research

By Elaine Owsley
Special Writer

You see them on all the CSI shows, all the hospital dramas, on PBS and Discovery Channel, those large, elaborate microscopes which seem capable of peering into the innermost secrets of human life, plants, metals, "trace" material; and some things too yucky to talk about.

These technological wonders are right up Mager Scientific's alley. In fact, Mager's first Dexter facility was in the barn in the alley just off Central across from Monument Park.

Right here in Dexter, at their current location on Baker Road, Mager Scientific assembles those wonders to order.

This is not a microscope shop you might visit before Christmas to purchase one for your budding genius; although there've been those who tried. This is the birthplace of really high tech, really scientific, really specialized, REALLY expensive microscopes for REALLY serious research.

Using Nikon components, Mager Scientific can assemble a microscope that will search out almost anything you can think of. Their business cards list digital cameras and image analysis, Leica EM equipment, metallurgical equipment and supplies, Nikon microscopes, instruments for microscopy, Metallography and ultramicrotomy.

Linda Lutz is owner and president of the firm which employees 16 people currently, evenly divided between sales force and office staff. Peggy Smith is general manager. Employees come from Dexter, west to Jackson and south to Grass Lake.

Although a portion of their business comes from local university and research facilities, they sell to universities all over the country and to hospitals



General Manager Peg Smith and Owner-president Linda Lutz.

and health care related research clients as well. Automotive research and anything where close observation is important can and have come to Mager.

Linda Lutz admits that they serve a narrow market, but she likes the small business aspect of the company; the ability to focus on a product and do it extremely well.

A couple of requests for equipment designed for specific needs have resulted in worldwide headlines as the equipment was used.

In the 1980's Francis Collins of the University of Michigan used equipment designed by Mager for his DNA research findings. Just a few years ago, Firestone Rubber called on Mager to design microscope equipment to help them solve, what was then a "secret" problem. That problem turned out to be the delamination of their radial tires and Mager's Nikon based microscopes enabled Firestone to detect just where the breakdown occurred.

Much better than the barn arrangement is the newer building on Baker with its

See FOCUS — Page 8-C

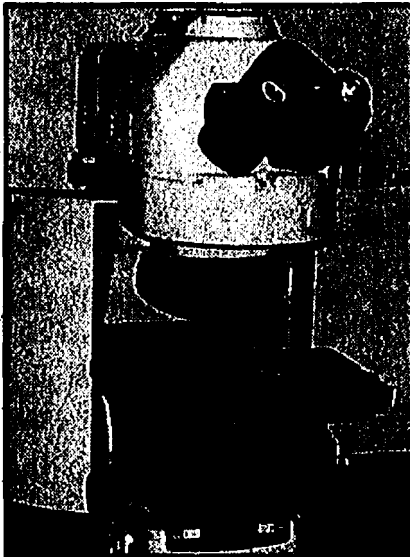

One of the specialty microscopes assembled by Mager.

What are you playing for?

Ninety-Nine percent of the time when a client starts coaching with us, a primary objective is to make more money. Sounds like an obvious answer, hire a business coach to make more money! I can ask them how much more they would like to make and they often come up with an easy answer. When I ask them WHY they want to make more money, they often times get stumped.

We are generally programmed as Americans that making more money will make us happier. Now, don't mistake me, I am in full support of capitalism. But generally, we go about this process backwards. We have an idea of how much money would make us happy and when we finally attain it, we often times find that we are no happier than we were before. You see, as soon as we attain our financial goal, we are on to the next one.

This process continues until death do us part for most. Why does this happen? It is an interesting inquiry, one in which I encourage you to write me with your theory: Lauren@GettingResultsCoaching.com.

In a brief email, explain your theory behind why we continually strive for great wealth and are still left with a 'void' as many call it.

What I have seen over the years is that someone who's sole purpose for working to make more money will forever strive for that benevolent goal and never fully reach it. On the other hand, some-

Your Biz coach

By Lauren Eichner



one who has a greater defined purpose sets themselves up for an entirely different outcome.

Sri Nisargadatta Maharaj says it beautifully, "The higher your aims and vaster your desires, the more energy you will have for their fulfillment." Those who have a business just to make money will earn it the hard way. Those who focus on the purpose or service of their business, the easier and faster your business will grow and flourish.

Think about it, when you talk to the most successful people you know who make doing business look easy, you would find that they would continue doing what they are doing even if they won the lottery. The reason is simple, they enjoy being of service to others and that is where their primary attention is when making money.

The big question is how do you transition from being money focused to

being service oriented. The answer is simple, start out by asking yourself what story or case study from your business makes you most proud and why. By doing this, you will find what satisfies you most deep down. Create some reminder of this story that will represent to you what it is you enjoy doing for others when you interact with clients or customers. I have a sculpture someone gave me that says "INSPIRE." This is called doing business from the inside out.

At the very least, define what making money actually does for you.

First, describe in detail your ideal lifestyle. Is it traveling to experience different cultures, is it being able to send your kids to the best schools, or is it to impress your neighbors (not a choice I recommend). Be honest with yourself. Then attach a price tag to everything you would like to do, experience or have.

Total up the amount and ask yourself how far are you really from attaining a life you desire. What next steps do you need to take in order to achieve it. Try creating your business from the inside out and you will be rewarded much more handsomely than you can imagine!

Sudoku © Puzzles by Pappacorn Tips & Computer Program available at www.sudoku.com

		4			7		
6			5	3	1		9
9		8			6		1
	4		1		3		7
			7		5		
	2		8		6		3
4		3				9	2
7			4	8	2		5
		5			8		

EASY

#21

Fill in the grid so that every row, every column, and every 3x3 box contains the digits 1 through 9.

						8	6	
			6	5				1
		3		8			7	
5		9			3			4
			1		4			
4			7			3		2
	2			1		5		
1				4	9			
	5	8						

MEDIUM

#21

Solutions published in this newspaper, or check "JRC Publications" on the Solutions page of www.sudoku.com

LOVING HOMES NEEDED

THUMBELINA: Miss Thumbelina came to us as a stray. She's a basset/beagle mix, very cute. She's a sweet girl, walks well on a leash and is okay with older kids. Thumbelina is 7 years old and she had just woken up at photo time, which is why she looks a little mournful. Come visit Thumbelina!



HAMIDA: What a sweet and sad little face on this boy! This handsome fellow got displaced by a new baby in the house. So Hamida is here looking for a new and forever family. He was very shy at first, but has warmed up and LOVES to be petted. Hamida is in the communal cat room now, hanging out in his cat condo being cool while he waits for you. He's litter box trained and ready to go with a new family today!



RUSTY: This handsome guy is appropriately named Rusty. He is a year old and is here because his previous family was gone from home too much. Rusty is shy but friendly. He gets along well with other dogs and with cats. Because he is a little timid, he should be in a quiet family, one that if there are kids, are at least over age 8. Come visit this beauty!



IF YOU'RE INTERESTED IN ADOPTING A PET, PLEASE CONTACT THE SHELTER AT 662-5585 OR COME VISIT US AT 3100 CHERRY HILL, ANN ARBOR.

Sponsored by:

Heritage Newspapers/West

Humane Society
OF HURON VALLEY
662-5585
www.hshv.org

If you would like to sponsor this ad please call Beth Harris at (734) 429-7380



What Mager Scientific
President Linda Lutz
Where Baker Road, Dexter

Phone: 1-734-426-3885
On the Web: www.mager-sci.com

Methodist 'Potato Drop' helps supply local food banks



Volunteers with Chelsea First United Methodist Church help fill 15-lb. bags of potatoes for distribution to Washtenaw County food banks during a "Potato Drop" on Oct. 20 at the Washington Street Education Center.



About 30,000 lbs. of potatoes were delivered by semitruck to the Chelsea High School football stadium parking lot on Oct. 20.

By Norm Colby
Guest Writer

The "Potato Drop" on Oct. 20 was a great success. More than 150 volunteers joined together from:

Cub Scout Pack 435
Boy Scout Troop 476
Boy Scout Troop 425
Venture Crew 412

The Chelsea Lions Club

Chelsea First United Methodist Church youth groups, the men's group and families

United Methodist Men from throughout the Detroit conference.

Thanks to a beautiful day and all of those hard-working people, 30,000 pounds of potatoes were unloaded from a semi-trailer and portioned into more than 2,000 15-lb. bags that are being sent to food banks throughout Washtenaw County.

That included a pick-up truck load that went to Chelsea-Dexter Faith in Action.

The potatoes were pro-

vided by Smith Brothers Farms in Erie and were distributed by Food Gatherers of Ann Arbor.

The potatoes were all first-quality; they were simply too large, too small or oddly shaped to be accepted by commercial processing plants.

This was the first time that a Society of St. Andrew Potato Drop had used "totes" (large nylon bags that hold more than 1,800 pounds each) to transport the load to the parking lot of the Chelsea High School football stadium, and it was a complete success.

We had originally estimated that the project would take two hours to complete but we had all of the potatoes bagged and the site cleaned in a little over one and a half hours.

Thanks to all who participated. Because of you, about 2,000 families throughout the county will be able to enjoy fresh, nutritious potatoes.

Craft show



The Dexter Senior Center, 7720 Ann Arbor St., will hold its annual craft show from 9 a.m. to 3 p.m. on Saturday, Dec. 1. Myrtle Smith and Rachel Rando get ready for the big day. There will be many different tables filled with all kinds of goodies for sale including homemade chocolates, homemade soaps, jewelry, bake goods, Grandma's attic items, and crafts by seniors. Also there will be a 50-50 raffle and a raffle with prizes of two local gift certificates and a quilt. For more information, call the Dexter Senior Center 426-7737.

American Education Week

November 11-17

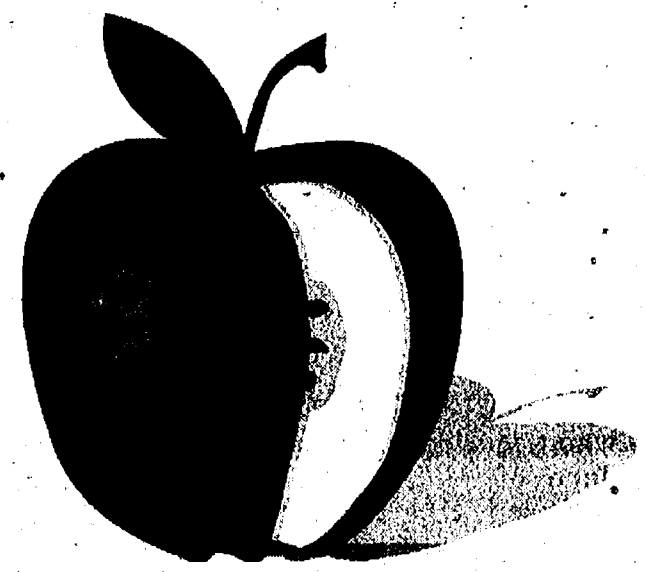
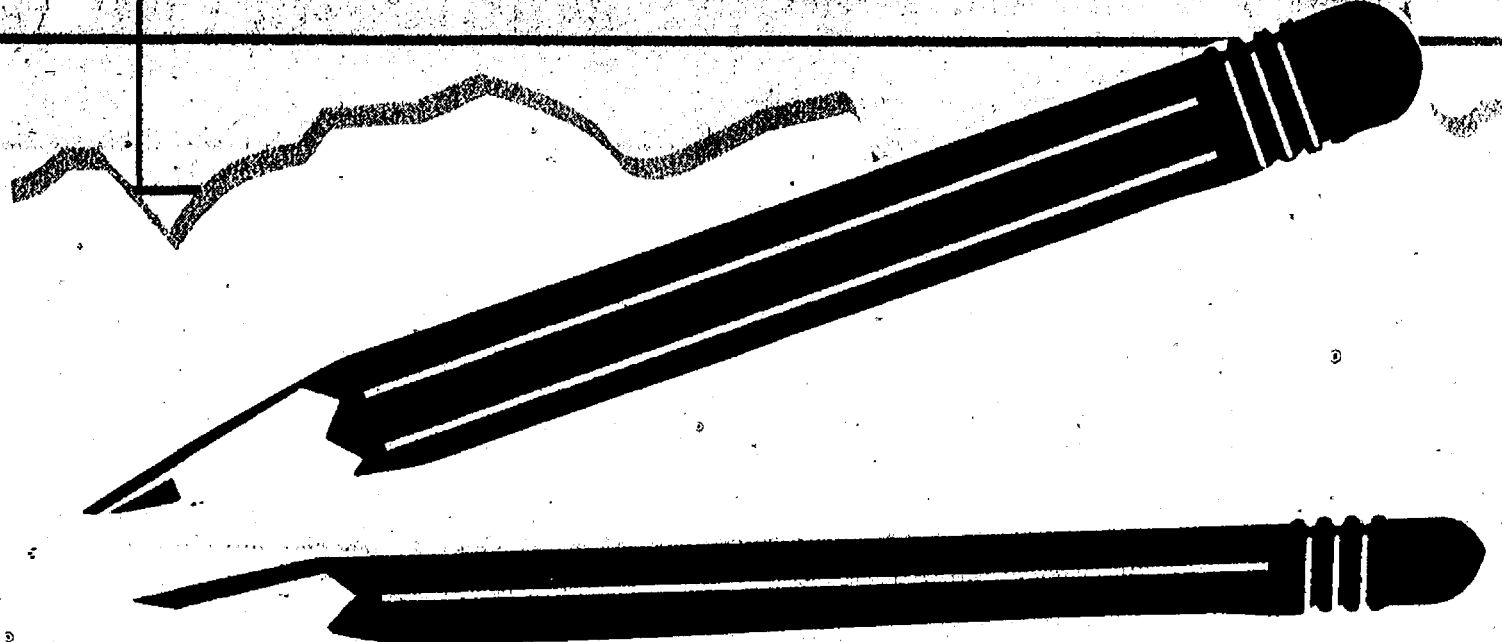

McNaughton & Gunn salutes the staff and students of our area schools in observance of American Education Week

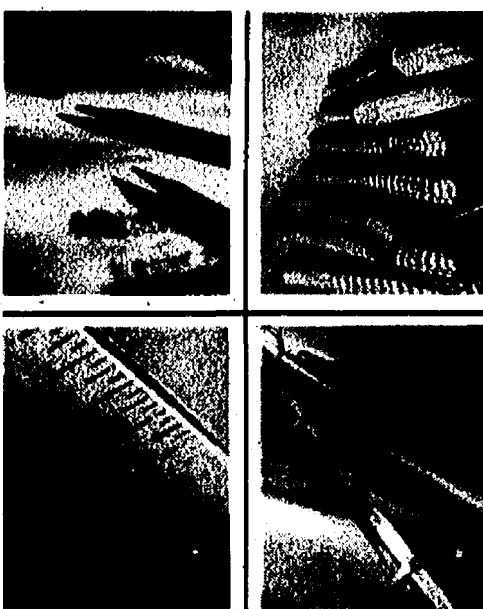

McNaughton & Gunn, Inc.

960 Woodland Drive
Saline, MI 48176
734.429.3411
www.bookprinters.com

Manchester Manor Ltd.

101 Hibbard St. #63
Manchester

734-428-0102

Weidmayer, Schneider,
Raham & Bennett,
CPA'S

635 S. Maple Rd.
Ann Arbor

734-662-2522

Lisa I Powell DDS PC
Gytis R Udrys, DDS PC

1101 N Ann Arbor St.
Saline, MI

734-429-2522

Enrollment Opportunities

Honey Creek Community School

A free public charter school.

NCA Accreditation

Enrollment meetings for 2008-2009, grades K-8 January 22nd & 30th, 2008, at 5:30 pm - 7:30 pm

Call (734) 994-2636 for more information.

Honey Creek Community School
1735 S. Wagner Rd., Ann Arbor

Focusing on academic service-learning, project based thematic learning, and strong interpersonal connections between teachers, students, and parents.

EVERY CHILD
deserves
MONTESSORI

You are invited to our
Open House for New Enrollment
February 10, 1-4 p.m.

Christian Montessori
School of Ann Arbor

5225 Jackson Road
Ann Arbor, Michigan

For more information,
call 734-332-9600
www.cmasa.org



CHRISTIAN
MONTESSORI
SCHOOL
of Ann Arbor

COME AND SEE THE DAYCROFT DIFFERENCE

- Personalized learning plans for your child
- Two teachers per classroom
- Strong partnership between your home and school
- Multi-age classrooms
- Cultural diversity
- Character development
- A nurturing learning environment

OPEN HOUSES
9-11AM (EXCEPT JAN 13)

Pre-Primary Campus

Jan 13 (1-3pm), Feb 8, March 7, April 21, May 13

Elementary Campus

Jan 25, Feb 7, March 6, April 22,

Pre-Primary Campus
Preschool and Kindergarten
100 E. Oakbrook
Ann Arbor, MI 48104
734-930-0333

DAYCROFT
MONTESSORI SCHOOL
www.daycroft.org • Financial Aid Available.

Elementary Campus
Kindergarten and Grades 1-6
1095 N. Zeeb Rd.
Ann Arbor, MI 48103
734-662-3335

Come stroll
through our
quaint village
and find unique
gifts at our
shops.

Christmas in the Village

Friday Events ~ Nov. 16th

- Santa Parade, Main Street, 6:30 pm
- Hot Chocolate at the Porch
Manchester Mill
Main & Adrian Streets after Parade
- Christmas Tree Lighting by Mayor,
Manchester Mill
Main & Adrian Streets after Parade
- Downtown Merchants Open Late
Main Street until 9pm

EMERALD GLEN

**New Homes at
\$129,900**

Payments
as low as **\$780/mo***

**Wooded Lots, Full Basements,
Private Backyards!**

**In The Village Of Manchester,
Adjacent to Carr Recreational Park.**



Contact Amber Calo At 734.216.0894
or mail Acalo@3archbay.com.
Visit us online at www.wexfordhomes.com

*based On 5% Down, 30 Yr. Fixed @ 6.5%. Taxes, Assoc. Fee, Insurance Not Inc.

GREAT PRICES FROM
**Santa's
Helpers**

Featuring
FREE GUT
WRAP on your
pharmacy
purchase

Manchester Pharmacy



David & Colleen Norris

Phone: 734-428-7460

norrisfloorcovering.com

109 E. MAIN ST, MANCHESTER
NEXT TO POST OFFICE

For all you
flooring needs.
Carpet, Tile,
Laminates,
Vinyls, and
more!
Mention this
ad and receive
10% off your
installation of
any flooring
purchased from
our store.



Manchester True Value Hardware

START RIGHT START HERE.

19870 Sharon Valley Rd., Manchester, MI 48158

Phone: 734-428-8337

M-F 7 a.m.-6 p.m. • Sat. 8 a.m.-5 p.m. • Sun. 10 a.m.-4 p.m.

**Manchester Hardware
Christmas Red Hot Special
6 1/2 Ft. Pre-Lite Life-Like
Christmas Tree Reg. \$59.99**

**Save
Over
50%
Sale
\$19.99**

**GE
String-A-Long
300 Count
Multi Color
Light Set
Reg. \$17.99**

**Save
Over
50%
Sale
\$6.99**

**9' X 10"
Noble Fir
Garland
Reg. \$7.99**

**Save
Over
50%
Sale
\$3.99**

Winterizing Special For Your Vehicle

10940 M52 #A - Manchester
Owned and operated by Tom Ash
Over 30 years automotive repair experience
ASE Master
Domestic and Foreign
\$59.99

- Lube, Oil and Filter Change
- Tire Rotation
- Brake and Suspension Inspection
- Vehicle Safety Inspection
- Battery and Charging Check
- Check Radiator & Antifreeze

Hours: M - F 8:00-6:00 Come, experience quality car care
Call Today For Your Appointment
(734) 428-8568
Certain conditions apply
Ask us about our FREE Shuttle Service

WE'VE FOUND A WAY TO GIFTWRAP A BRIGHTER FUTURE.

To help them save for their future, call today.



Jody D Flowers
Financial Advisor
230 E Main St
Manchester, MI 48158
734-428-8905

www.edwardjones.com Member SIPC

Edward Jones
MAKING SENSE OF INVESTING

WE MAKE
BEAUTIFUL
BUSTLES



Stitches in Manchester

We can help you
with all your sewing needs!

- Business • Casual Wear
- Western • Custom Work
- Wedding

Specializing in the alteration
of wedding gowns and other wedding attire.

Ruth Burch, owner • (734) 428-1461

Christmas Time is Near!

Bird Feeders - 20% Off
Red Wing Shoes® 20% Off

**Horse Tack
Pails
Fence Feeders
Gates
Halters
Dog & Cat
Leashes & Collars
Gloves**

SALINE TOWN & COUNTRY SUPPLIES

773 W. Michigan Ave.
Saline, MI 48176
(734) 429-2909 • Behind B.P.
Hours: M-Fri. 8:00 - 5:30; Sat. 8:00-1:00

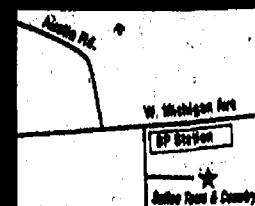

Downtown Manchester

Visit with Santa at the Santa Claus Parade.

Saturday Events ~ Nov. 17th

- Craft Show, American Legion Hall, 9am-4pm
- Horse-Drawn Wagon Rides, Main Street, 10am-4pm
- Lunch with Santa, St. Mary's Parish Center, Noon-2pm
- Merchants Open for Shopping, Downtown Manchester
- Bake Sale, United Methodist Church starting at 9am
- Festival of Trees, Village Hall 912 City Road, 10am-3pm
- Festival of Tables, Emmanuel Church, 9am-4pm
- Scavenger Hunt, pick up sheets at Unforgettable Photos, starting at 9am

Even more events...

You are cordially invited to attend Our 30th Annual Holiday Celebration at Saline Flowerland

Saturday November 17 9am-5pm

Music from 11-2pm Provided by Saline High School Ensemble

Saline Flowerland, Inc.
7370 Michigan Ave., Saline
(734) 429-4458
1977-2007

Ornament Workshop
15 materials fee

Riverfolk

Arts Center 122 W. Main St.
OPEN HOUSE Sat. Nov. 17th (noon-4pm)
FREE CIDER & DONUTS 428-7716

Wolf's Westside

660 W. Main St., Manchester, MI 48158
734-428-9455

COMPLETE AUTOMOTIVE REPAIR
www.wolfwestside.mechanicnet.com
24 HOUR TOWING & RECOVERY
Firestone **MICHELIN** **GOOD YEAR**

Country Christmas Craft Show And Mary Kay Open House
All Mary Kay on Sale!

Holiday Decorations, Ornaments, Snowmen, Hats, Cash and Carry Longaberger, Denim Purses, Baked Goods, and many more items!

Saturday, November 17, 2007
9:00 - 4:00 p.m.

19442 Bethel Church Road
Manchester, MI 48158
3/4 Mile West of M-52

If you are unable to attend, place your Mary Kay order online at www.marykay.com/dbtumenauer or call (734) 428-0992

VARSITY JACKETS

Holloway **TOTAL FITNESS OUTLET**

• Exclusive Classic Embroidery
• In Stock • Most Experience
Call Us or Come In, We'll Prove It

Open 7 Days!
M-Th 5:30 am-9 pm
Fri. 5:30 am-7 pm
Sat. 8:30 am-4 pm
Sun. 9:30 am-4 pm

120 W. Middle St.
Downtown Chelsea
734-475-1900

Season's Greetings from the Chamber

MANCHESTER AREA CHAMBER OF COMMERCE
P.O. Box 521 Manchester, MI 48158-0521
www.48158.com

Manchester High School Drama Class Presents
Bel Kaufman's

Up The Down Staircase
Friday, November 16th & Saturday November 17th
At 8:00P.M.
Doors Open at 7:30
Curtain at 8:00

A High School Comedy You Won't Want To Miss!

It's the Season

Christmas in the Village Downtown Manchester

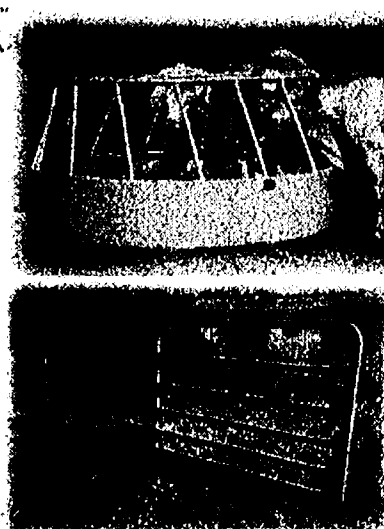

- 8' Diameter
- Fits most bale sizes
- 16 gauge, 50,000 psi structural strength steel
- Bull & Horse Round Bale Feeders Available also



- Powder Coat Finish
- 2.0" x 16 Gauge Tubing
- 6 Bars, 50" High

9534 M-52 Manchester
Producers, Inc. (734) 428-8352
MS 6 1 NWS 4 10 N 1 S 5 • S 10 9 2

G. E. Wacker, Inc.
Corner of M-52 & Pleasant Lake Roads
Manchester, Phone (734) 428-8346

Christmas North of the Village at Wacker's!!

Store Specials • Door Prizes • Employee & Neighborhood Craft & Goodie Show:
Featuring Handmade Jewelry, Housewares, Greeting Cards & Christmas Decorations, Homemade Baked Goods & Candy, Premier Designs Jewelry, Amoco Memorabilia, AVON, German Pretzels, Candles, Christmas Collectables, and Much Much More, etc.

**Saturday, November 17th,
10 am to 6 pm**

*'Tis the season for a
"Hometown Christmas!"*

Arts and Crafts Open House
Fri. Nov. 16th & Sat. Nov. 17th
9:00 am until 4:00 pm

310 East Duncan St.
Manchester, Michigan

*Just follow the snowman
to our door.*

*All Items Handmade
By Michigan Artists*

- Felted Hats
- Knit Scarves
- Jewelry
- Purses and Totes
- Embroidered Towels
- Handmade Cards
- Centerpieces
- Painted Glass
- Decorated Wine Glasses
- Wood Crafts, Pet Items
- Baked Goods
- Seasonal Items
- or Much More (many under \$10)

Christmas in the Village Vendor/Craft Show

Join us for a full day of holiday fun as Manchester hosts its annual Christmas in the Village. There will be plenty of shopping and holiday fun throughout town.

Enjoy the convenience of completing all of your Holiday shopping needs in one place, provided by all of your favorite direct selling companies!

When: Saturday, November 17, 2007
Where: 410 City Rd., Manchester (Ackerson Building Cafeteria)
Time: 9:00am to 2:00pm

Vendors

- | | | |
|---------------------|----------------------|------------------------|
| Arbonne | Lessons From Nature | Pampered Chef |
| At Home America | Uia Sophia | Shades |
| Avon | Manatech | Silpada Designs |
| Butterfly Worldwide | Manchester Community | SimplyFun |
| Creative Memories | Education | Tastefully Simple |
| Discovery Toys | Mary Kay | The Petoskey Stone Guy |

Have a Healthy Holidays with Chiropractic Care!



Don't know what Chiropractic is?
Come in for a free orientation
with no obligation. When:
November 13th & 27th and
December 11th & 18th at
7:30 pm. Questions?
Call us at 734-428-0550!!
102 S. Clinton St.
in Manchester

Andrew Family Chiropractic

"Palmer Graduate" It's open season on subluxations and I have a license to adjust!!

**STAY WARM AND COZY WHILE WE
LIGHT UP YOUR HOLIDAYS!**



**AFFORDABLE OUTDOOR DECORATING FOR
YOUR HOME!**

CALL 734-944-7625

Calendar

Chelsea

Sunday
A community "Service of Remembrance" will be held 3 p.m. at the Chelsea Community Hospital dining room, 775 S. Main St. This non-denominational service is open to anyone who has lost a loved one in the past year. Any questions, call Allen Cole at 475-1551 or John Mitchell at 475-1444.

A family-friendly movie will be shown 6 p.m. at First Assembly of God of Chelsea, 14900 Old US-12. Refreshments will be provided. For more information, call 433-1773.

Tuesday
"Legal and Financial Issues," a free class, will be held from 7 to 8 p.m. at Chelsea Community Hospital, White Oak Center, 775 S. Main St., Chelsea. Presented by the Washtenaw Chapter of the American Red Cross. To reserve a space, call the chapter at 734-971-5300.

Lima Township Board will hold a public hearing on a special land-use permit at 7:30 p.m. at the Lima Township Hall, 11452 Jackson Rd., in Chelsea.

McKune Memorial Library
All events take place at the McKune Memorial Library, 221 S. Main St., Chelsea. For more information, call 1-734-475-8732.

Today
Books & Banter, 1:30 p.m. Registration. Join us for a lively discussion of new books, old books & everything in-between, hosted by librarian Michaelina Brown. November: "Sinking of the Edmund Fitzgerald," by Michael Schumacher.

Newsbank Workshop, 6:30-8:30 p.m. Registration. Searching for local news stories? Learn about Newsbank, which provides access to the archives of several regional newspapers. Children's Book Week Author Visit-Meet Johnathan Rand! 7-8 p.m. Chillermania hits Chelsea! Meet the author of the "Michigan and American Chillers," hear how he became a writer, and how you can become one, too!

Tomorrow
Read to Library Dogs, 3:30-5 p.m. Registration. Studies show that when kids read to a certified therapy dog, they become better readers. Sign up for a 10-

The Poetry of Pizza at the Purple Rose

What's The Poetry of Pizza? Where? Purple Rose Theatre, 137 Park Street, Chelsea. When? Through Dec. 22. Preview: Now through Oct. 11 with tickets just \$20 and \$25. Director: Guy Sanville. Playwright: Deborah Brown. Starring: Michelle Mountain and Qarie Marshall. Also starring: Sandra Birch, Grant Krause, Sarah Benoit, Ruth Crawford, Hugh Maguire and David Daoust. Underwritten by: Domino's Pizza. Box office: 1-734-433-ROSE (7673). Hours: Monday through Friday, 10 a.m. to 6 p.m. On the web: www.purplerosetheatre.org

minute slot today. Today: Cassie the collie.

Teen Movie: Monty Python and the Holy Grail 3:30-5:30 p.m. Free movie with free snacks.

Monday
Millenium Matters: Issues of the 21st Century-War 6:30 p.m. Join us for a film and discussion on selected Mondays this fall as we present a series of thought-provoking recent films that allow us to consider America at war in many dimensions. Moderated by Dr. Gregory Sumner, Professor of American History, University of Detroit Mercy. Tonight: "Path to War."

Tuesday
Thanksgiving Storytime: Meet Tom the Turkey 6-7 p.m. Meet local "celebrity," Tom, a Royal Palm turkey, at 6 p.m.; then listen to Thanksgiving stories, songs and do a craft with Miss Karen, from 6:30-7 p.m.

Arctic Coliseum
Upcoming events at The Arctic Coliseum in Chelsea (for more information, call 433-4444):

Adult hockey: The "Holiday Session" of the Adult Learn to Play class runs through Dec. 27. The class meets every Thursday night (with exception of Thanksgiving) at 9 p.m. Cost is \$20 to drop into a session.

FOCUS

Continued from Page 4-C

sophisticated gray cubicle walls which look like small buildings, the colorful framed copies of photos taken through the microscopes of plant cells, the inner workings of the human body, metals, and other wonderful things usually unseen by the human eye.

These works of art are the result of a yearly contest Nikon holds, which recognizes the work of those folks in the lab whose dedicated peering into their microscope lenses produces wonders of science and technology. The 12 best are included in a calendar each year. Since its founding in 1961, Mager has served the scientific and medical community. They have seen very little turnover among their staff members who seem to like this business, which concentrates on the "small world" revealed through the microscope.

As a company, Mager, participates in community

efforts, which are special to their employees: the three-day Breast Cancer Walk; Big Brothers and Big Sisters; Dexter Family Services and others. They consider themselves "behind the scenes" people in these efforts, although Manager Peggy Smith took part in that three-day walk herself.

Out on the lawn, toward Baker Road, stands a statue created by Ronald Farrington Sharp in 1988 in his Dexter studio. When Mager's new building was planned for this site, Linda Lutz purchased the statue, which had lived in the walkway between Sharp's Studio and the Dexter Bakery. Its title is "La Raza" which translates to "The People." The figures gaze off to the north, away from the building, looking at the larger world, while Mager serves those who look at the smallest parts of it. Since 1961, they have responded to their customers by asking "What do you need?" Then proceeded to put together the right components to do the job in industry, education and medicine.

BOOKS

Continued from Page 4-C

The bookstore also sells textbooks used by students at Washtenaw Community College.

It's different than sailing, but Dreyer said he enjoys his work, sometimes reading or working crossword puzzles between customers. "I've always had fun working with people in sales," he

said. "This goes back to when I used to work at Kuster's Market in Chelsea, back in high school."

Dreyer said he enjoys talking with customers and has even gotten to know some of their favorite kinds of books.

"That's the main reason I do it," he said. "I do have a lot of fun with the people. I sure wouldn't be here if I didn't."

CALLING ALL ELVES
by dropping off

TOYS FOR TOTS
For Needy Children

November 23rd to December 15th
date of distribution

Please bring new, unwrapped toys to any of these locations:

Borek Jennings Funeral Home	Participating Libraries
Hamburg Chapel • 810-231-0200	Manchester District Library
Lamb Chapel • 517-546-0100	912 City Rd. • 734-428-8045
Braun Chapel • 517-592-0280	Jackson District Library - Brooklyn Branch
Jenter Chapel • 734-428-8250	207 N. Main • 517-592-3406

• Donations of money can be made to Borek Jennings Library Fund and mailed to any of the above locations.

• For each toy donated, Borek Jennings will contribute to each of the participating libraries and to a perpetual endowment to assist these libraries.

• A Special Thanks to the Marine Corps League and Salvation Army for assistance in the distribution of these toys to area children.



Your Holiday Party HEADQUARTERS

Visit us for all your seasonal
celebration needs!
*Manchester Market
wishes you a safe
and Happy Holiday!*

**MANCHESTER
MARKET**

455 W. Main St. • 734-428-8077



Local U-M student part of archeological dig team

By Edward Freundl
Staff Writer

A University of Michigan senior spent part of the summer helping to uncover part of Spain's distant past as a member of an archeological team.

Daniel Schauder of Chelsea was on of about a dozen college students from all over the world to participate in ArchaeoSpain's monthlong excavation of a fifth-century B.C. settlement in central Spain in July.

"I've been interested in archeology for about two years," said Schauder.

"Anthropology is my major, and archaeology is a part of that," he added. "I always liked history, so it was just natural, I guess."

ArchaeoSpain is an educational archaeological organization based in Connecticut and Madrid, Spain.

Founded in 2000, it is a non-profit organization created by a group of cultural resource specialists.

"Our joint Spanish-International crews have uncovered priceless information about Spain's ancient past," said ArchaeoSpain director Mike Elkin.

According to Elkin, Schauder's tasks included excavation and mapping the site, in addition to extracting and cataloging artifacts.



Schauder's team explored a burial ground outside a previously excavated settlement known as Pintia, near present-day Valladolid.

"Over the past few years, archaeologists have uncovered around 100 burials, most of them belonging to warriors and featuring a bounty of war-related artifacts," Elkin said.

"Research in this area of the site is helping investigators to better understand the social organization of these pre-Roman peoples."

According to Schauder, the team unearthed pottery used for various purposes, including the burial of cremated human remains.

"We found a lot of not-so-exciting stuff — lots of pieces of pottery, little fragments — but some of the more interesting stuff was dagger

blades and spear points.

"We did find some completely whole pots that contained the remains of people," he said.

"We also found a lot of personal effects. They will do testing on the jars to see if there were some that held wine or milk."

Schauder, who graduates in May, said he would like to continue this kind of work.

"This was my first time — I think I'd like to do this for a few years after college," he said.

"I knew I wanted to do some field work before I graduated. I didn't do it for class credit, just good experience when I try to get a job."

While Schauder said he found that particular era of interest, he wouldn't mind digging even deeper into history, so to speak.

"Overall it was a good experience," he said, "but there are aspects of prehistorical archaeology that I would like to look into."

Since it was not university-sponsored, Schauder had to pay for the privilege of participating in the expedition.

"It was about \$2,000 total," he said. "Meals and lodging was included, but not the airfare."

"I would do it again, the money thing is an issue, I need to be making money



Submitted photos

Dan Schauder of Chelsea (right) helped excavate the ruins of a fifth-century B.C. burial ground in Spain this summer.

instead of spending it," he added.

It wasn't all digging in the dirt of an ancient civilization, however; Schauder and his colleagues had the opportunity to travel to nearby areas and soak up some modern culture.

"Five days a week we worked out in the field or back at the lab cleaning pottery, but on weekends we could take tours and trips," he said.

"I got a lot out of both, really. I really enjoyed both aspects."

STATE OF MICHIGAN PROBATE COURT COUNTY OF WASHTENAW PUBLICATION OF NOTICE OF HEARING

FILE NO. PRP-07-000894

In the matter of JONES, NYC KOL-

LETTE NYKOK

TAKE NOTICE: A hearing will be held

on November 29, 2007 at 02:30 P.M.

at 101 E. Huron, Ann Arbor, Michigan

before JUDGE DARLENE A. O'BRIEN

for the following purpose: TO DAMON

DEJANETTE ADDRESS UNKNOWN.

PETITION FOR APPOINTMENT OF

GUARDIAN OF MINOR

Date: October 31, 2007

PETITIONER:

LENI HAZELBAKER

Publish: November 15, 2007

STATE OF MICHIGAN PROBATE COURT COUNTY OF WASHTENAW NOTICE TO CREDITORS

Decedent's Estate

FILE NO. 07-067-DE

Estate of Alan J. Dalton, deceased.

Date of Birth: October 30, 1959

TO ALL CREDITORS:

NOTICE TO CREDITORS: The decedent,

Alan J. Dalton, deceased, who

lived at 6342 South Hay Rake Hollow,

Dexter Township, Michigan died September

22, 2007.

Creditors of the decedent are notified

that all claims against the estate will be

forever barred unless presented to

Pamela A. Dalton, named personal representative,

or to both the probate court at

101 East Huron, Ann Arbor, MI 48107

and the named/proposed personal representative

within 4 months after the date of publication of this notice.

Date: November 2, 2007

Pamela A. Dalton,

Personal representative

6342 Hay Rake Hollow

Chelsea, MI 48118

(734) 280-2044

KEUSCH, FLINTOFF & CONLIN, P.C.

Peter C. Flintoff, Attorney P13531

119 South Main, P.O. Box 187

Chelsea, MI 48118

(734) 475-8871

Publish: November 15, 2007

Youth Dance Theatre presents 'The Nutcracker'

By Brenda Stevens
Guest Writer

Thanksgiving is on the wind, and thoughts turn to turkey, stuffing and the start of the holiday season.

For Youth Dance Theatre, the holidays began in early September, when preparations for the company's 10th annual production of "The Nutcracker" are set in motion. With new toys at the party and a new throne at the palace, YDT volunteers have been working at a feverish pace to bring this holiday classic to the stage.

Artistic Director Wendi DuBois recreates this classic story every year by weaving entertaining choreography, majestic sets, and brilliant costumes among the beloved growing tree and falling snow. In 12 intense weeks, dancers transform DuBois' vision into the enchanting tale of love and sacrifice that has made "The Nutcracker" a family holiday favorite.



Youth Dance Theatre continues to provide professional-caliber training to its students, while sharing a love of the arts with its audience. It's no mystery that nearly 3,000 members of this community have made YDT's "The Nutcracker" a holiday tradition.

YDT will perform "The Nutcracker" in the Chelsea High School Auditorium on Saturday, Dec. 8 at 2 and 7:30 p.m. and on Sunday, Dec. 9 at 2 p.m. Tickets are \$18 for adults and \$12 for students and seniors. Order your

reserved seat at www.youthdancetheatre.org

And when you sit down to your Thanksgiving meal this year, give thanks for the arts. Give thanks for a community that supports the confidence,

poise, and determination that the arts instill in young people. Give thanks for tradition and beauty and the magic of the season...it's more than just gravy.

NOTICE

NOTICE IS HEREBY GIVEN, pursuant to Act 344 of the Public Acts of 1982 that a REPORT OF THE PROCEEDINGS OF THE WASHTENAW COUNTY BOARD OF COMMISSIONERS session held on November 7, 2007, will be available for public inspection and copying from 8:30 a.m. to 5:00 p.m. Monday through Friday, beginning Tuesday, November 20, 2007, at the Office of the County Clerk/Register, Suite 120, 200 N. Main Street, Ann Arbor, Michigan. Publish: November 15, 2007

SYLVAN TOWNSHIP SEWER USE ORDINANCE

The following is a synopsis of the Sewer Use Ordinance adopted by Sylvan Township, the entire copy if available for inspection in the Office of the Clerk.

The Sylvan Township Water and Sewer Authority, will provide a means to collect wastewater in the specific service areas in Sylvan Township, Lyndon Township, and Lima Township, and to transport the wastewater to the Leoni Township Wastewater collection and treatment facilities. As such, the Rules and Regulations adopted herein must establish procedures for the Authority's Sewer System and accommodate, where applicable, those rules and regulations of the Leoni Sewer Use Ordinance.

The objectives of these Rules and Regulations are: to prevent the introduction of pollutants into the wastewater which will interfere with the normal operation of the systems or contaminate the resulting municipal sludge; to prevent the introduction of the pollutants into the wastewater system which do not receive adequate treatment in the Leoni wastewater treatment plant, and which will pass through the system into receiving waters or the atmosphere or otherwise be incompatible with the system; to improve the opportunity to recycle and reclaim wastewater and sludge from the system. To provide for equitable distribution of the cost of the wastewater system, to protect the personnel operating the Sylvan POTW and the Leoni POTW who may be affected by wastewater and sludge in the course of their employment, to provide for the investigation of instances of pass-through or interference, the notification of the responsible industry, and for appropriate enforcement actions. R323.2303(1)

Adopted: 11/06/07, effective 12/15/07

Publish: November 15, 2007

LYNDON TOWNSHIP ATTENTION RESIDENTS -NOTICE-

ZONING BOARD OF APPEALS WILL HOLD A

PUBLIC HEARING ON

TUESDAY, NOVEMBER 20, 2007 AT 7:00 P.M.

THE LYNDON TOWNSHIP HALL

17751 N. TERRITORIAL ROAD, CHELSEA, MI 48118

AGENDA:

1) To review the application of Ann Ray, 10215 Hadley Rd., Gregory, MI 48137 (Property ID# E05-13-405-016) requesting a variance from Chapter 7, Section 7.04 of the Lyndon Township Zoning Ordinance to reduce the required side/rear setback of 20 feet to 5 feet for the purpose of building a separate garage.

2) To review the application of Steven and Donna Maples, 17910 Waterloo Rd., Chelsea, MI 48118 (Property ID# E05-32-100-015) requesting a variance from Chapter 5, Section 5.4 of the Lyndon Township Zoning Ordinance to reduce the required side yard set back of 30 feet to 5 feet for the purpose of building a pole barn.

Written comments may be sent to: Roxanne Petrie, Office Manager, 17751 N. Territorial Road, Chelsea, MI 48118.

The Lyndon Township Board will provide, if time after the request allows, necessary and reasonable auxiliary aids or services to individuals with disabilities at the public hearing.

Individuals with disabilities requiring auxiliary aids or services should contact the Lyndon Township Board by writing or calling: Linda Reilly, Clerk, 17751 N. Territorial Road, Chelsea, MI 48118, or phone (734) 475-2401. A copy of this notice is on file in the Office of the Clerk.

LYNDON TOWNSHIP
Linda Reilly, Clerk

Publish: November 8, 2007 & November 15, 2007

LOCH ALPINE SANITARY AUTHORITY NOTICE LASA USER FEE RATES

Effective with the January 2008 quarterly billing, Loch Alpine rates for water and sewer quarterly rates will be as follows:

Water RTS (ready to serve)	\$ 18.25
Water Use	3.67/thousand
Sewer RTS	22.55
Sewer Debt	50.85
Sewer Use	4.44/thousand

A second meter will be available for outside watering for a fee of cost of materials plus \$ 50.00 inspection. Estimated to be \$ 460.00.

AN INFORMATIONAL BOARD MEETING IS SCHEDULED AT 7:00 PM NOVEMBER 19 AT THE SCIO TOWNSHIP HALL.

October 31, 2007

Neil Gerl, LASA Chairman

Publish: November 8, 2007
November 15, 2007

SYLVAN TOWNSHIP PLANNING COMMISSION NOTICE OF PUBLIC HEARING

TO BE HELD THURSDAY, DECEMBER 6, 2007

AT 7:00 P.M.

SYLVAN TOWNSHIP HALL

18027 OLD US 12, CHELSEA, MI 48118

SUBJECT OF MEETING:

To hear public comment on the proposed Wind Tower Ordinance.

An entire copy of these ordinance is available in the Clerk's Office at

18027 Old US 12, Chelsea, MI 48118, Monday and Wednesday 9AM

to 12 Noon:

This notice is posted in compliance with PA 267 of 1978 as amended (Open Meetings Act) MCLA 41.72a(2)(3) and the American With Disabilities Act (ADA).

The Sylvan Township Board will provide necessary reasonable auxiliary aids and services, such as signers for the hearing impaired and audio tapes of printed materials being considered at the meeting, upon 14 days notice to the Sylvan Township Board.

Individuals with disabilities requiring auxiliary aids or services should contact the Sylvan Township board by writing or calling the following:

LuAnn S. Koch, Clerk
18027 Old US 12
Chelsea, MI 48118
(734) 475-8890

A copy of this notice and application with supporting documents are on file in the Office of the Clerk.

LUANN S. KOCH, CLERK

Posted: October 29, 2007
Published: November 15, 2007
November 29, 2007

SYLVAN TOWNSHIP WATER USE ORDINANCE

This following is a synopsis of the Water Use Ordinance adopted by Sylvan Township. The entire copy is available for inspection in the office of the Clerk.

An Ordinance to provide for the public health by operation of the Sylvan Township Water Supply System on a public utility basis under the provisions of Act 49, Public Acts of Michigan 1933, as amended and to prescribe the charge rates for the use of said facilities and to provide for other matters pertaining to said system.

Adopted: 11/06/07, effective 12/15/07

Publish: November 15, 2007

PUBLIC SERVICE ANNOUNCEMENT

Part of the Village's Stormwater Phase II permit requires that every effort must be made to keep yard waste out of storm sewers and ditches.

**Rake leaves to the EDGE of the road
NOT IN THE ROAD!**

**DO NOT PLACE LEAVES, GRASS CLIPPINGS OR BRUSH IN
THE STREET OR DITCHES.**

During rains, lawn debris plug the storm drains and ditches. Leaves can create traffic and fire hazard as well as flooding conditions if placed in the street or into ditches. Your cooperation will enhance the Village's stormwater management practices.

VILLAGE OF DEXTER
DEPARTMENT OF PUBLIC SERVICES
3600 Central Street
426-8530

Publish: November 15, 2007

SYLVAN TOWNSHIP ORDINANCE AMENDING ARTICLE 60.0 OF THE ZONING ORDINANCE OF SYLVAN TOWNSHIP

Section 99.000
Section 1. Purpose. Sylvan Township adopts the following revisions for the health, safety, and welfare of Township residents.

Section 2. Amendment of Article 60.0 Sec. 60.08 F, Section F of Section 60.08, entitled Appeals; Procedures, of Article 60, entitled Zoning Board of Appeals, of the Sylvan Township Zoning Ordinance is hereby amended to state as follows:

F. The ZBA's decision is final. A party aggrieved by the decision of the ZBA may appeal to the circuit court as provided by law.

Section 3. Amendment of Article 60.0 Sec. 60.08, Section 60.08 entitled Appeals; Procedures, of Article 60, entitled Zoning Board of Appeals, of the Sylvan Township Zoning Ordinance is hereby amended to add Subsection G as follows:

G. The ZBA's decision must be in the form of a motion or resolution. Approved by the ZBA and filed with the ZBA's meeting minutes.

Section 4. Amendment of Article 60.0 Sec. 60.08, Section 60.08 entitled Appeals; Procedures, of Article 60, entitled Zoning Board of Appeals, of the Sylvan Township Zoning Ordinance is hereby amended to add Subsection H as follows:

H. No zoning permit, building permit, or certificate of occupancy, or other Permit or certificate may be issued (even if consistent with the ZBA's Decision) until the ZBA certifies its decision in writing or approves the Minutes of its decision, which shall occur no later than the next ZBA meeting after the decision.

Section 5. Validity and Severability. Should any portion of this Ordinance be found invalid for any reason, such holding should not be construed as affecting the validity of the remaining portions of this Ordinance.

Section 6. Repealer Clause. Any ordinances or parts of ordinances in conflict herewith are hereby repealed only to the extent necessary in order to give this Ordinance full force and effect.

Section 7. Effective Date. This Ordinance is effective 7 days after publication.

(Adopted 11-6-07, effective November 22, 2007)

Publish: November 15, 2007

Local ministers host ecumenical workshop

By Rev. LaVerne M. Gill
Webster United Church of Christ

As the Thanksgiving season approaches, the Dexter Ministerial Association (DMA) prepares for one of its two ecumenical worship services. The DMA is an ecumenical association of clergy from different denominational communities of faith. We are Catholic, Episcopalian, Methodist, and United Church of Christ. We have different polity—ways of operating and historical foundations.

We have different ecclesiastical structures—we span the spectrum from congregational to hierarchical. We have different doctrinal pronouncements. While we all practice the sacraments of Baptism and The Lord's Supper, we have different understandings of both and different names for the latter. Our denominations have different theological views and practices regarding the ordination

of women. We are clergy women and clergy men in the Dexter Ministerial Association. We are different races. We have different denominational challenges regarding the extent to which gays and lesbians are included in the life of the Church. We are united but not uniform.

We are aware that the tension of unity in diversity and the challenge of obtaining unity without uniformity require continued dialogue and mutual respect. Recently, we were reminded of our common purpose at our October meeting which resulted in our re-commitment to the purpose of the association: The Dexter Area Ministerial Association is an informal fellowship of Dexter-area religious leaders.

We are committed to the ecumenical movement and interfaith dialogue, emphasizing our common areas of agreement, and respecting the different gifts of our vary-

ing traditions.

• We seek to promote God's peace and sense of justice, to heal the afflicted and to mutually challenge God's people that we may together promote harmonious relations between persons of differing faiths.

• We meet regularly to share mutual concerns, to plan and lead ecumenical worship services, and to explore ways in which the religious communities we represent may better cooperate.

• The association maintains a treasury, from which expenditures are made in accordance with the wishes of the majority of the members.

• Membership in the Association is open to all Dexter area religious leaders who wish to participate in this fellowship and who are in harmony with its stated purposes.

Thanksgiving and Good Friday are our yearly ecumenical worship experi-

ences. It is a time when we come together with our parishioners and the community to make real the manifestation of this statement of purpose. In other times, we try to respond to the call of the Dexter community to our ministries. When the community is in need, the Dexter Ministerial Association is a one-stop source of spiritual support and comfort. When tragedy strikes, we are as near as the telephone.

When we face tough times in Dexter, we come out of our various sanctuaries, roll up our sleeves and contribute to the work at hand. Whether it is Christmas in April, a child in need, a charity that needs support or an invocation for a community parade, we are there.

At times such as these, when religion and religious dogma get in the way of true attempts at reconciliation and love of the neighbor, or

when national and international tensions are so charged that faith communities find intolerance easier than bridge-building, The Dexter Ministerial Association stands in the gap creating a vision of what is possible and holds out the hope of what is proclaimed throughout all faiths—true brother and sisterhood of God's good creation.

This year's Thanksgiving Ecumenical Service will be held at Webster United Church of Christ at 7 p.m. on Nov. 21. The offering will go to Alpha House. It is a time to see what is truly possible when we all seek the same goal of a faithful response to dynamic and challenging times. We feel blessed to be able to live out God's call as clergy united in our diversity.

The Dexter Ministerial Association includes Rev. Steve Bringardner, Dexter United Methodist Church; Rev. LaVerne M. Gill, Webster United Church of

Christ; The Rev. Cynthia Guthkelch, St. James' Episcopal Church; Rev. Dr. Matthew J. Hook, Dexter United Methodist Church; Rev. William Stuart, Webster United Church of Christ; Rev. Dr. Bob Summers, St. Andrews United Church of Christ and Rev. Brendan J. Walsh, St. Joseph Catholic Church.



St. Barnabas Episcopal Church
There is Room for All at God's Table

God has done great things and continues to do great things! We believe that in Christ all God's children, no matter what their gifts or abilities or nationality or race or gender or sexual orientation—are accepted in Christ as full and equal participants in the life of the Church.

Come, join us for worship expressed through God's Word, prayer and music.

Contemporary Language Worship 10:00a
20500 Old U.S. 12 • Chelsea (across from fairgrounds) (734) 475-8818
www.stbarnabaschelsea.org

Celebrate Your Faith

Webster United Church of Christ

5484 Webster Church Rd.,
Dexter, MI
(734) 426-5115
The Rev. LaVerne Gill

SUNDAY:
Holy Communion 8:00 a.m.
Church School, 9:15 a.m.
Worship, 10:30 a.m.

Chelsea Church of Christ

13661 East
Old US-12
Chelsea, MI 48118
(734) 475-8458

Chris Dawson, Preacher
Sunday School 9:30 am
Sunday Morning Service 10:30 am
Sunday Evening Service 8 pm
Wednesday Bible Class 6:30 p.m.

First Congregational

UCC
121 East Middle
Chelsea 475-1844

Friendly Atmosphere
Memorable Messages
Church School - All ages 9 AM
Worship Service 10 AM
Nursery Provided
Visitors Warmly Welcomed
Rev. Dr. Barbara Edema

First United Methodist Church

128 Park Street, Chelsea, MI
734-475-8119

Sunday Worship
8:30am Renew 11:00am Music
Sunday School: 9:45am
Wednesday Evening
5:30pm Dinner 6:00pm Programs for All
The Rev. Joy Barrett
The Rev. Barbara Lewis-Lakin
www.chelseaumc.org

connexions church

Sunday 10 AM
Cornerstone Elementary
7480 Dan Hoey Rd. Dexter
(734) 424-8067

www.connexions.com
"Lead With Compassion"
The atmosphere is casual.
The office is hot.
The people are normal.
The life change is real.

WATERLOO VILLAGE UNITED METHODIST CHURCH

8110 Washington St.
Service:
Sunday 11:00 a.m.
(734) 475-1171
Breakfast-2nd Sunday
Sept. to May

OUR SAVIOR LUTHERAN

1515 S. Main St. (M-52)
Chelsea, MI 48118
(Next to McDonald's)
734.475.1404

815am Heritage Service
930am Education Hour
1030am Celebration Service
& Childrens Church

FAITH LUTHERAN CHURCH

Mark Porinsky, Pastor
(734) 426-4302

Sunday School Sunday Worship
9:00 a.m. 10:00 a.m.
9575 North Territorial Road
Dexter, MI 48130
www.faithdexter.org

Immanuel Bible Church

145 E. Summit St.
(734) 475-8936
Dominic Aquilino, Pastor
Sunday School... 9:00 a.m.
Worship Service... 10:00 a.m.
Sunday Evening... 6:00 p.m.
Wed. Prayer Meeting 7:00 p.m.
AWANA Club 5:30 p.m. Sundays
www.immanuelbiblechurch.net

CHelsea NAZARENE

12126 Jackson Rd.
Exit 162 off I-94
(734) 475-2526
Sunday: Worship Services,
11:00 a.m.

Dexter United Methodist Church

7643 Huron River Drive
NEW!
6:05PM Saturday Worship
Simple...Acoustic...Authentic
9AM Sun. Spirited Traditional
Liturgy...Hymns...Church!
10:30AM Sun. Contemp
Praise, Worship, & Energy
www.dexterumc.org

Fellowship Bible Church

2775 Bedford Rd.
Ann Arbor, MI 48104
971-2837
www.fellowshipbibleannarbor.org
If it's Bible you want,
come to Fellowship Bible.
Sunday 9:30am - S.S. for all ages
10:45am - Worship
6:00pm - Bible Study
Wednesday 6:30pm - Prayer Meeting,
Awana, Tots, Nursery
Saturday 7:30am - Men's Prayer Fellowship
Independent Fundamental Traditional Dispensational Premillennial Biblical Baptistic Caring Pro-Family
Dr. Matthew A. Postell, Pastor

FAITH BAPTIST CHURCH

4030 Kalmbach Rd.
(exit 156 and I-94)
10 am Sunday School
11am Morning Service
6 pm Evening Service
Wednesday Mid-week Service

Pastor Jack T. Story
Call 734-433-1356 for details.

Be Our Guest at St. Paul Lutheran Church - LCMS

7701 E. M-36 in Hamburg
SUNDAY WORSHIP SERVICES
8:30 am Traditional Worship
9:45 am Sunday School / Bible Class
11:00 am Worship with a blending of traditional & contemporary elements
Call 810-231-1033
www.stpaulhamburg.com
Take U.S.-23 to East M-36.
St. Paul is located on the right side of M-36 before Hamburg.

Advertise Your Church In This Spot For Only \$8.07

per week
Call Michelle at 429-7380
Fax to 429-3621 or
email: mmicklewright@heritage.com

St. Thomas Lutheran Church

On W. Ellsworth at Haab
between Parker & Fletcher
Sunday Worship 10:00am
Wed. Evening Service 7:30pm
Pastor Charles R. Schulz
734-663-7511
<http://personal.cuse.edu/~lcthomai>

Dexter Gospel

2253 Baker Road, Dexter
(734) 426-4915
John O'Dell, Pastor
Sunday: Sunday school,
9:30 a.m.;
Worship 10:30 a.m., 6 p.m.
Independent Fundamental Baptist
Wednesdays, 6:30 p.m.
Awana September till May

NORTH LAKE UNITED METHODIST

14111 N. Territorial Rd.
(734) 475-7569
Sunday School 9 AM
Worship 9 AM & 10:45 AM
Nursery Provided
A warm hearted welcome awaits you!
www.northlakeumc.org

St. Paul United Church of Christ

14600 Old U.S.12
Chelsea
Karen Schulte, Pastor
475-2545
Church service
begins at 10:00 am
Third Sunday
Morning Praise Service
We'd love to have you join us!

DEXTER CHURCH OF CHRIST

734-945-8539
"We Care About You"
Family Friendly-Bible Based Christianity
Sunday Morning: Bible School 9:30 AM
Worship 10:30 AM
Wed. Evening 7:00 PM Devotion & Bible Study
We meet at:
MILL CREEK MIDDLE SCHOOL
7305 Dexter Ann Arbor Road
Dexter, MI

St. Andrew's United Church of Christ

7610 Ann Arbor St.
Dexter, Michigan
Dr. Bob Summers, Pastor
734-426-8610
Sunday Services
9:00 am & 10:15 am
"A Place for Everyone"
www.standrewsdexter.org

St. James' Episcopal Church

3279 Broad St., Dexter
Phone: 426-8247
www.stjamesdexter.org
Holy Eucharist 8:00 am
& 10:00 am on Sundays
Sunday School at 10:00 am
Rector- The Rev. Cynthia Guthkelch

Zion Lutheran Church (ELCA)

3050 S. Fletcher Rd., Chelsea
(734) 475-8064
Sunday School 9:30am
Worship 10:30am
Communion 1st & 3rd Sunday
Pastor Doris Sparks
Preparing
Christ's Disciples
& Sharing
God's Love

Chelsea Christian Fellowship

337 Wilkinson St.
Chelsea, MI 48118
(734) 475-8305
Pastor Jeffrey Thomas
Sunday School 9:00 a.m.
Sunday Worship 10:00 a.m.

Worship Services
at Washington Street
Education Center
8:30 am
Traditional Service
11:00 am
Contemporary Service

Christ Centered Teaching
Using the Messages
Bible Music
Casual Atmosphere

734.475.1391
info@chelseafmc.com
www.chelseafmc.com

The Chelsea and Dexter Area Church Calendar is Co-Sponsored by

JIFFY mixes
CHELSEA MILLING COMPANY
CHELSEA, MICHIGAN 48118

To Advertise Your Church Services,
Call Michelle at 734-429-7380 Only \$8.07 per week

Raingutter Regatta

Scouts put design skills, hot air into sailing

Fifty-two boys from Pack 435 Cub Scout raced home-made sailboats in the pack's annual Raingutter Regatta on Oct. 25 at North Creek Elementary. Boys from seven dens designed sailboats from balsa wood kits containing a wooden hull, mast, keel, rudder and sail.

Scouts are not allowed to touch boats with their hands during the actual race, so they put their lungs to the test, blowing air through a straw to sail their boats down 10-foot gutter-style tracks. Boys demonstrated good sportsmanship, cheering for their fellow scouts throughout each heat. Champions within each den advanced to the pack finals.

Overall first-place winner Derek Schaedig (Webelo Scout, fourth grade) said, "My favorite part was painting my boat." This was Schaedig's fourth year designing and racing in the regatta, and his experience has honed a wise strategy for race day, "Don't be nervous, just have fun." Schaedig said that it felt pretty exciting to win, too.

Pack 435 funds activities like the regatta thanks to support from the Chelsea Kiwanis and the pack's annual popcorn sale. Scouts participate in fun, character-building activities all year long through their regular, action-packed den and pack events, eyeglass and food pantry collections, Chelsea Light Parade



Best design and paint awards went to (top, left to right) Dominic Trobaugh (overall best paint), Matt Boone (overall best design), Josh Cole (runner up, best design), and Jack Martin (runner up, best paint). Kirby Hubbard and Derek Schaedig (right) are all smiles as they show their second- and first-place regatta boats.



luminaries, Pinewood Derby, resident and day camps, Adopt-a-Student - Backpacks and other community service projects. Boys in grades 1 through 5 can join the fun any time. Contact Allen Cole at 475-7144 for more information.

Gold scouts



As part of earning their Gold Leadership Award, on Nov. 4, Senior Troop 1733 hosted and organized the Chelsea Service Unit Investiture/Redication Ceremony in which 10 troops participated. During the ceremony the girls assisted Brownies and Juniors during the candle lighting ceremony about the Girl Scout Promise and Law. The ceremony was held at the Chelsea First United Methodist Church. Troop 1733 features (left to right) Emily Knafli, Leader Kevin Clickner, Amber Schleiger, Leader Debbi Clickner, Mandi Roderick and Angel Bennett.

Around Town With Linda

The popular cable TV show "Around Town with Linda" will feature an interview beginning tonight with John Wissinger, master model railroader. The Nov. 22 show will feature an interview with Jennifer Giacomelli and Sundance DiDomenico, owners of Tree of Life. The show airs daily at 7:30 a.m., noon, 7:30 p.m. and 10:30 p.m. on Channel 18.

sudoku solutions Tips & Computer Program available at www.sudoku.com

1 5 4 9 6 8 7 2 3	2 1 5 4 3 7 8 6 9
8 7 2 5 3 1 4 8 9	8 9 7 6 5 2 4 3 1
9 3 8 2 7 4 6 5 1	6 4 3 9 8 1 2 7 5
8 4 9 1 2 3 6 7 8	6 7 9 8 2 3 6 1 4
3 1 8 7 4 5 2 9 8	3 8 2 1 6 4 9 5 7
6 2 7 8 9 6 1 3 4	4 6 1 7 9 6 3 8 2
4 8 3 6 5 7 8 1 2	7 2 4 3 1 8 5 9 6
7 9 1 4 8 2 3 6 5	1 3 6 5 4 9 7 2 8
2 6 5 3 1 9 6 4 7	9 5 8 2 7 6 1 4 3

EASY #21

MEDIUM #21

HOSMER-MUEHLIG FUNERAL CHAPEL, INC.

Darlene L. Miller, Manager

Pre-Arrangements • Cremation Services
Cemetery Markers

3410 Broad St., Dexter

(734) 426-4661



shop at our pad

Now, when you go to **Heritage.com** you can leap over to **marketplace**, the new shopping site serving your community.

Find your local merchants serving thousands of local customers. Get a jump on your holiday shopping. Check us out today!

**Heritage
Newspapers**

hop onto
Heritage.com
and click on

local

just a hop away

HALLOWEEN

www.chelseastandard.com

The Chelsea Standard

November 15, 2007

The results are in for the ...

Kiwanis costume contest

2007 Kiwanis Halloween Costume Final Results

Three years olds and under
Best Looking Costumes:

- 1st Christian Warriner as a Pumpkin
2nd Xavier Navin as a Train
3rd Brooklen Nickels as Snow White

Most Original Costumes:

- 1st Kayden Campbell with the Dog Family
2nd Jackson Warriner as a Duck
3rd Stacy Reese as a Lobster

Four-Five year olds

Best Looking Costumes:

- 1st Emma Zacharski as Cinderella
2nd Olivia Brodin as Dorothy from the Wizard of Oz
3rd Daven Henschel as Darth Vader

Most Original Costumes:

- 1st Seth Petry as Big Foot Truck Driver
2nd Mitchel Dickenson as a Pig
3rd Carolyn Pierce as a Juice Box

Six-Seven year olds

Best Looking

Costumes:

- 1st Jacaiah Edwards as a Dragon
2nd Dacio Romero as a Wizard
3rd Quinton Clark as Scream

Most Original Costumes:

- 1st Callie Roskowski as Tinker Bell from Hook
2nd Alex Berry as Luke Skywalker
3rd Quinn Danmeyer as Vampire Bat

Eight-Nine year olds

Best Looking Costumes:

- 1st Sabrina Matesko as Little Bo Peep
2nd Connor Peterson as a Mad Scientist
3rd Brendan Timideau as a South Park Character

Most Original Costumes:

- 1st Ella Mugle as Purple
2nd Brooke Balackle as Herbie The Love Bug
3rd Jonathan Robinson as Gary's Groceries

Ten-Eleven year olds

Best Looking Costumes:

- 1st Blake Salget as a Cheerleader
2nd Nolan Peterson as an Operation Patient
3rd Amber Regan as a Mummy

Most Original Costumes:

- 1st Kaylin Zacharski as Spaghetti on a Table
2nd Rachel Boote, Maddie Downer, Katie Christie, and Jenny Gabbard as a Pac-Man character
3rd Lucas Feldkamp as an Alien

Twelve Years and older

Best Looking Costumes:

- 1st Eric Bragg as a Military Freak
2nd Audrey Bloom as Gothic Rapunzel
3rd Tyler Baxter as a Werewolf

Most Original Costumes:

- 1st Sara Conrad as a Tooth Fairy
2nd Gerard Guysky as a Bounty Hunter
3rd Olivia Raye-Leonard as a Pirate



Heritage Newspapers
In partnership with
YAHOO! hotjobs

CLASSIFIED

Phone: 1-877-888-3202
Fax: 1-877-21-FAXUS

Heritage Classifieds are available online: www.Heritage.com

DEADLINES:

Wednesday News-Herald - Tuesday, 12:30 p.m.
Wednesday Press & Guide - Tuesday, 12:30 p.m.
Western Region & The View - Tuesday, 4:30 p.m.
The Guardian - Wednesday, 11:00 a.m.

He Camera - Wednesday, 5:00 p.m.
Friday News-Herald - Wednesday, 6:00 p.m.
Sunday News-Herald - Friday, 4:00 p.m.
Sunday Press & Guide - Friday, 4:00 p.m.

Heritage Newspapers reserves the right to accept, edit, revise and classify any classified ad submitted for publication. Heritage Newspapers is responsible for one incorrect insertion. The advertiser is responsible for the accuracy of further insertions. We request that you check your ad for accuracy on all insertions. Claims are limited to the actual cost of the ad and must be submitted with 30 days.

ADVERTISING POLICIES:

IF THIS IS YOUR MARKET, TURN TO HERITAGE NEWSPAPERS

Allen Park • Belleville • Brownstown • Chelsea • Dearborn • Dearborn Heights • Dexter • Ecorse • Flat Rock • Gibraltar • Grosse Ile • Huron Township • Lincoln Park • Manchester • Melvindale • Milan • Monroe County • River Rouge • Riverview • Rockwood • Romulus • Saline • South Rockwood • Southgate • Taylor • Trenton • Warrendale • Woodhaven • Wyandotte • Ypsilanti

TRANSPORTATION SPECIAL
CAR, TRUCK, VAN, BOAT, RV, MOTORCYCLE
\$2000 or less 5 LINES \$15.00
\$2001 or more 5 LINES \$15.60
each additional line \$5.00
each additional line \$5.60

Pet Special
\$45.00 5 lines
each additional line \$4.57
Pet products, services, and more.

Merchandise Special
Merchandise \$100 or Less 5 lines \$9.30
Merchandise \$101 and up 5 lines \$23.55
each additional line \$1.43
each additional line \$4.28

GOOD NEWS comes in all sizes!
Celebrate your good news with a Heritage Newspaper
HAPPY AD
ANNIVERSARIES, BIRTHDAYS, WEDDINGS, RETIREMENTS...
Call for information: 1-877-888-3202

HOTFACTS by YAHOO! hotjobs
1 in 4 office workers say their wireless gadgets feel like a "corporate leash."
Source: Yahoo! HotJobs virtual workplace survey, February 2007
Find a job that won't tie you down
jobs.Heritage.com

ADOPT: Abundance of LOVE, secure future, musical family wishing to adopt your precious baby. Expenses paid. Dale Eileen 1-888-927-0146

HERITAGE CLASSIFIEDS GET RESULTS RESULTS RESULTS
1-877-888-3202

EARLY HOLIDAY DEADLINES
Due to the Thanksgiving Holiday our Classified Dept. will be closed on Thursday, November 22, 2007.
Ads published Thursday, November 22, must be placed by Monday, November 19, by 4:30 p.m.
For More Information Please Contact Us At 877-888-3202

LOST BIRD: MAINE Coon Cat lost Oct. 29, brown/black, white on neck/stomach, betw. Northline & Goodard, 734-992-6880

LOST BIRD: COCKATIEL, (downriver area) on 8/18/07. Has a band on leg, \$1090 reward. 734-444-4820

LOST BIRD: Benji dog, male, Dexter area, microchip, Reward, 588-483-5100

LOST BIRD: CHOCOLATE lab, 1 yr. old, microchipped, Dix & Northline on Nov. 10. 734-285-0451

Chelsea Center for the Arts seeks experienced **Bookkeeper or Accountant** for 5 hours per week using Quickbooks. Submit cover letter and resume to: director@chelseacenterforthearts.org or fax 734-433-2788

EARLY HOLIDAY DEADLINES
Due to the Thanksgiving Holiday our Classified Dept. will be closed on Thursday, November 22, 2007.
Ads published Thursday, November 22, must be placed by Monday, November 19, by 4:30 p.m.
For More Information Please Contact Us At 877-888-3202

MECHANIC NEEDED
Able to work on semi trailers, more than tractors. Call Dino at 313-282-8804

MECHANIC NEEDED
Able to work on semi trailers, more than tractors. Call Dino at 313-282-8804

MECHANIC NEEDED
Able to work on semi trailers, more than tractors. Call Dino at 313-282-8804

MECHANIC NEEDED
Able to work on semi trailers, more than tractors. Call Dino at 313-282-8804

MECHANIC NEEDED
Able to work on semi trailers, more than tractors. Call Dino at 313-282-8804

Awesome Opportunity!
TRUCK DRIVER
NEED NOW!
FOR 2 OF THE LARGEST TRUCKING COMPANIES
- 16 Days Training
- JOBS & MONEY
IMMEDIATELY!
Start Now! Only at Great Lakes Truck Driver Training School
734-595-1234

DRIVERS TRAINCO TRUCK DRIVING SCHOOL
"Let Us Drive You To Your Future"
Professional Truck Driving School & Career Center
734-374-5000
Quality training on late model equipment
Friendly, personable, licensed instructors
Day, Evening, and Weekend classes forming now
Trucking Companies Come DIRECT to Our Classroom to HIRE YOU!
Local, Regional and OTR Employment
Available For Everyone!
TRAINCO, INC. in partnership with Wayne County Community College Class & Training (one day)

Full-Time ROUTE MANAGER
The Press and Guide Newspapers, one of Michigan's largest weekly newspapers, is seeking a full-time Route Manager for our Dearborn office.
The successful candidate will have a valid driver's license and reliable transportation. Good computer and math skills are necessary. Enthusiasm and upbeat personality are essential, as you will be working in a fast-paced environment involving constant customer contact in person and by phone. Prior management experience is not required, but the ability to provide direction and guidance to our youth and adult carrier force is necessary. Some weekend hours will be required. The company offers an excellent benefit package including 401(k).
To apply, send resume to: Press and Guide Newspapers, Attn: Debbie K., 22450 Park Dearborn, MI 48124 Fax: 313-359-7807

FORECLOSURE NOTICE This firm is a debt collector attempting to collect a debt. Any information obtained will be used for this purpose. If you are in the Military, please contact our office at the number listed below. MORTGAGE SALE - Default has been made in the conditions of a certain mortgage made by: Mohammad S. Milan, A Married Man to Bank of America, Successor by merger to Fleet Bank f/k/a Fleet National Bank, Mortgagee, dated February 15, 2005 and recorded April 7, 2005 in Liber 42429 Page 214 Wayne County Records, Michigan on which mortgage there is claimed to be due at the date hereof the sum of Thirty-One Thousand Three Hundred Four Dollars and Fifty-Nine Cents (\$31,304.59) including interest 9.74% per annum. Under the power of sale contained in said mortgage and the statute in such case made and provided, notice is hereby given that said mortgage will be foreclosed by a sale of the mortgaged premises, or some part of them, at public vendue, Circuit Court of Wayne County at 1:00PM on Thursday, December 8, 2007. Said premises are situated in City of Detroit, Wayne County, Michigan, and are described as: CAP 0131 R.A. Newmans Subdivision of Valier Farm Being Lot 7 and West line 17.75 feet of Lot 6 of second Partition of Roulier Estate and that part of one-quarter of Section 20, Liber 29 Page 96. Lot 167 Ward 09, item 5663. The Property is Conveyed with all rights, privileges and appurtenances and subject to all easements, encroachments, restrictions and reservations as of record may appear. Commonly known as 2925 McLean St., Detroit MI 48212 The redemption period shall be 6 months from the date of such sale, unless determined abandoned in accordance with MCL 600.3241 or MCL 600.3241a, in which case the redemption period shall be 30 days from the date of such sale, or upon the expiration of the notice required by MCL 600.3241a, whichever is later. Dated: NOVEMBER 8, 2007 Bank of America, Successor by merger to Fleet Bank f/k/a Fleet National Bank Mortgagee, Potestivo & Associates, P.C. 811 South Blvd., Suite 100 Rochester Hills, MI 48307 (248) 844-5123 Our File No: 07-81874 (BoA) ASAP# 931219 11/08/2007, 11/15/2007, 11/22/2007

FORECLOSURE NOTICE This firm is a debt collector attempting to collect a debt. Any information obtained will be used for this purpose. If you are in the Military, please contact our office at the number listed below. MORTGAGE SALE - Default has been made in the conditions of a certain mortgage made by: Mohammad S. Milan, A Married Man to Bank of America, Successor by merger to Fleet Bank f/k/a Fleet National Bank, Mortgagee, dated February 15, 2005 and recorded April 7, 2005 in Liber 42429 Page 214 Wayne County Records, Michigan on which mortgage there is claimed to be due at the date hereof the sum of Thirty-One Thousand Three Hundred Four Dollars and Fifty-Nine Cents (\$31,304.59) including interest 9.74% per annum. Under the power of sale contained in said mortgage and the statute in such case made and provided, notice is hereby given that said mortgage will be foreclosed by a sale of the mortgaged premises, or some part of them, at public vendue, Circuit Court of Wayne County at 1:00PM on Thursday, December 8, 2007. Said premises are situated in City of Detroit, Wayne County, Michigan, and are described as: CAP 0131 R.A. Newmans Subdivision of Valier Farm Being Lot 7 and West line 17.75 feet of Lot 6 of second Partition of Roulier Estate and that part of one-quarter of Section 20, Liber 29 Page 96. Lot 167 Ward 09, item 5663. The Property is Conveyed with all rights, privileges and appurtenances and subject to all easements, encroachments, restrictions and reservations as of record may appear. Commonly known as 2925 McLean St., Detroit MI 48212 The redemption period shall be 6 months from the date of such sale, unless determined abandoned in accordance with MCL 600.3241 or MCL 600.3241a, in which case the redemption period shall be 30 days from the date of such sale, or upon the expiration of the notice required by MCL 600.3241a, whichever is later. Dated: NOVEMBER 8, 2007 Bank of America, Successor by merger to Fleet Bank f/k/a Fleet National Bank Mortgagee, Potestivo & Associates, P.C. 811 South Blvd., Suite 100 Rochester Hills, MI 48307 (248) 844-5123 Our File No: 07-81874 (BoA) ASAP# 931219 11/08/2007, 11/15/2007, 11/22/2007

FORECLOSURE NOTICE This firm is a debt collector attempting to collect a debt. Any information obtained will be used for this purpose. If you are in the Military, please contact our office at the number listed below. MORTGAGE SALE - Default has been made in the conditions of a certain mortgage made by: Mohammad S. Milan, A Married Man to Bank of America, Successor by merger to Fleet Bank f/k/a Fleet National Bank, Mortgagee, dated February 15, 2005 and recorded April 7, 2005 in Liber 42429 Page 214 Wayne County Records, Michigan on which mortgage there is claimed to be due at the date hereof the sum of Thirty-One Thousand Three Hundred Four Dollars and Fifty-Nine Cents (\$31,304.59) including interest 9.74% per annum. Under the power of sale contained in said mortgage and the statute in such case made and provided, notice is hereby given that said mortgage will be foreclosed by a sale of the mortgaged premises, or some part of them, at public vendue, Circuit Court of Wayne County at 1:00PM on Thursday, December 8, 2007. Said premises are situated in City of Detroit, Wayne County, Michigan, and are described as: CAP 0131 R.A. Newmans Subdivision of Valier Farm Being Lot 7 and West line 17.75 feet of Lot 6 of second Partition of Roulier Estate and that part of one-quarter of Section 20, Liber 29 Page 96. Lot 167 Ward 09, item 5663. The Property is Conveyed with all rights, privileges and appurtenances and subject to all easements, encroachments, restrictions and reservations as of record may appear. Commonly known as 2925 McLean St., Detroit MI 48212 The redemption period shall be 6 months from the date of such sale, unless determined abandoned in accordance with MCL 600.3241 or MCL 600.3241a, in which case the redemption period shall be 30 days from the date of such sale, or upon the expiration of the notice required by MCL 600.3241a, whichever is later. Dated: NOVEMBER 8, 2007 Bank of America, Successor by merger to Fleet Bank f/k/a Fleet National Bank Mortgagee, Potestivo & Associates, P.C. 811 South Blvd., Suite 100 Rochester Hills, MI 48307 (248) 844-5123 Our File No: 07-81874 (BoA) ASAP# 931219 11/08/2007, 11/15/2007, 11/22/2007

FORECLOSURE NOTICE This firm is a debt collector attempting to collect a debt. Any information obtained will be used for this purpose. If you are in the Military, please contact our office at the number listed below. MORTGAGE SALE - Default has been made in the conditions of a certain mortgage made by: Mohammad S. Milan, A Married Man to Bank of America, Successor by merger to Fleet Bank f/k/a Fleet National Bank, Mortgagee, dated February 15, 2005 and recorded April 7, 2005 in Liber 42429 Page 214 Wayne County Records, Michigan on which mortgage there is claimed to be due at the date hereof the sum of Thirty-One Thousand Three Hundred Four Dollars and Fifty-Nine Cents (\$31,304.59) including interest 9.74% per annum. Under the power of sale contained in said mortgage and the statute in such case made and provided, notice is hereby given that said mortgage will be foreclosed by a sale of the mortgaged premises, or some part of them, at public vendue, Circuit Court of Wayne County at 1:00PM on Thursday, December 8, 2007. Said premises are situated in City of Detroit, Wayne County, Michigan, and are described as: CAP 0131 R.A. Newmans Subdivision of Valier Farm Being Lot 7 and West line 17.75 feet of Lot 6 of second Partition of Roulier Estate and that part of one-quarter of Section 20, Liber 29 Page 96. Lot 167 Ward 09, item 5663. The Property is Conveyed with all rights, privileges and appurtenances and subject to all easements, encroachments, restrictions and reservations as of record may appear. Commonly known as 2925 McLean St., Detroit MI 48212 The redemption period shall be 6 months from the date of such sale, unless determined abandoned in accordance with MCL 600.3241 or MCL 600.3241a, in which case the redemption period shall be 30 days from the date of such sale, or upon the expiration of the notice required by MCL 600.3241a, whichever is later. Dated: NOVEMBER 8, 2007 Bank of America, Successor by merger to Fleet Bank f/k/a Fleet National Bank Mortgagee, Potestivo & Associates, P.C. 811 South Blvd., Suite 100 Rochester Hills, MI 48307 (248) 844-5123 Our File No: 07-81874 (BoA) ASAP# 931219 11/08/2007, 11/15/2007, 11/22/2007

Driver Trainees Needed Now!
Learn to drive for Werner Enterprises Earn \$800-per week.
401K & Benefits
No experience needed!
CDL & Job Ready in 3 weeks at Nu-Way! Local training sites in Pontiac & Livonia
1-888-822-8743

BECOME a Medical Biller
in less time at a fraction of the cost.
Call 734-246-1288

CLASSIFIED IS ONE of the best single sources for selling items, seeking jobs, finding housing, meeting new people and more.

BECK'S NETWORKING
is growing and needs people of all trades ASAP!
Traveling Electrician, Plumber, Welder and Painter.
Good Pay! Good Work!
Call Today! 812-334-3851 or Fax Kansas, Kan. today 812-334-3381

CHILDLADY COACHING POSITIONS
Part-time for independent insurance agent. Min. exp. 5 yrs. Must have exp. ref. Email resumes: SDR@futureclass.com

DIRECT CARE STAFF
needed to work with developmentally disabled adults in shelter care area.
734-722-4380 Ext. 14

PROPERTY MANAGER
Needed for apt community in Belleville. Previous exp. and positive attitude req. Salary, benefits, and on site housing negotiable with experience. Please email resume to: BellevilleManager@yahoo.com

HERITAGE CLASSIFIEDS GET RESULTS RESULTS RESULTS
1-877-888-3202

GOVERNMENT Jobs
Earn \$12-\$48/hr!
Full medical benefits, paid training, FT/PT 600-320-9353 x 2107

IBR PLASMA Center
Now Hiring for all positions: phlebotomists, donor processors and plasma processors. Experience preferred. Education required. Please stop in at 813 W. Michigan Ave. Ypsilanti, MI to fill out an application (734) 483-2084

REWARDING WORK
Asst. special population adults in residential settings. Training provided. \$7.50/hr. plus 734-689-3808, & 589-6543.

FORECLOSURE NOTICE This firm is a debt collector attempting to collect a debt. Any information obtained will be used for this purpose. If you are in the Military, please contact our office at the number listed below. MORTGAGE SALE - Default has been made in the conditions of a certain mortgage made by: Janice L G Moses and Kenneth C Moses, Wife and Husband to Mortgage Electronic Registration Systems, Inc., solely as nominee for Quicken Loans Inc., Mortgagee, dated February 14, 2006 and recorded February 23, 2006 in Liber 4540 Page 347 Washtenaw County Records, Michigan. Said mortgage was subsequently assigned to: HSBC Bank USA, N.A., as Trustee for the registered holders of Nomura Home Equity Loan, Inc., Asset-Backed Certificates, Series 2006-ME3, on which mortgage there is claimed to be due at the date hereof the sum of Ninety-One Thousand Seven Hundred Twenty-Eight Dollars and Eighty-One Cents (\$91,728.81) including interest 10.05% per annum. Under the power of sale contained in said mortgage and the statute in such case made and provided, notice is hereby given that said mortgage will be foreclosed by a sale of the mortgaged premises, or some part of them, at public vendue, Circuit Court of Washtenaw County at 10:00AM on Thursday, November 29, 2007. Said premises are situated in Township of Ypsilanti, Washtenaw County, Michigan, and are described as: A part of Lot 25, TOWNSEND SUBDIVISION, as recorded in Liber 7 of Plats, Page 25, Washtenaw County Records described as: Beginning at the Southeast corner of said Lot 25, thence North along the East line of said Lot 25, 44.50 feet, thence Southwesterly 130.00 feet or more or less to a point on the West line of said Lot 25, that is 40.80 feet from the Southwest corner of said Lot 25, thence Southerly along said West line to the Southwest corner of said Lot 25, thence Easterly 130.00 feet along the South line of said Lot 25, to the place of beginning Commonly known as 603 North Ivanhoe Street, Ypsilanti MI 48198 The redemption period shall be 6 months from the date of such sale, unless determined abandoned in accordance with MCL 600.3241 or MCL 600.3241a, in which case the redemption period shall be 30 days from the date of such sale, or upon the expiration of the notice required by MCL 600.3241a, whichever is later. Dated: OCTOBER 23, 2007 HSBC Bank USA, N.A., as Trustee for the registered holders of Nomura Home Equity Loan, Inc., Asset-Backed Certificates, Series 2006-ME3, Assignee of Mortgagee Attorneys: Potestivo & Associates, P.C. 811 South Blvd., Suite 100 Rochester Hills, MI 48307 (248) 844-5123 Our File No: 07-80895 ASAP# 9322578 10/25/2007, 11/01/2007, 11/08/2007, 11/15/2007

FORECLOSURE NOTICE This firm is a debt collector attempting to collect a debt. Any information obtained will be used for this purpose. If you are in the Military, please contact our office at the number listed below. MORTGAGE SALE - Default has been made in the conditions of a certain mortgage made by: Jennifer L. Perez and Alejandro Perez-Alonzo, Wife and Husband to Mortgage Electronic Registration Systems, Inc., solely as nominee for Aegis Funding Corporation, Mortgagee, dated December 6, 2004 and recorded December 21, 2004 in Liber 4448 Page 581 Washtenaw County Records, Michigan. Said mortgage was subsequently assigned to: U.S. Bank National Association, successor-in-interest to Wachovia Bank, N.A., as Indenture Trustee for the registered holders of Aegis Asset Backed Securities Trust 2004-1, Mortgage Backed Notes, on which mortgage there is claimed to be due at the date hereof the sum of One Hundred Twenty-Nine Thousand Six Hundred Seventy-Seven Dollars and Forty-Six Cents (\$129,677.46) including interest 12.85% per annum. Under the power of sale contained in said mortgage and the statute in such case made and provided, notice is hereby given that said mortgage will be foreclosed by a sale of the mortgaged premises, or some part of them, at public vendue, Circuit Court of Washtenaw County at 10:00AM on Thursday, December 6, 2007. Said premises are situated in Township of Ypsilanti, Washtenaw County, Michigan, and are described as: South 15 feet of Lot 435 and the North 38 feet of Lot 434 Lapham & Howe's Ypsilanti Subdivision Number 1, as recorded in Liber 7, Page 18, of Plats, Washtenaw County Records Commonly known as 627 Pinewood Avenue, Ypsilanti MI 48198 The redemption period shall be 6 months from the date of such sale, unless determined abandoned in accordance with MCL 600.3241 or MCL 600.3241a, in which case the redemption period shall be 30 days from the date of such sale, or upon the expiration of the notice required by MCL 600.3241a, whichever is later. Dated: NOVEMBER 6, 2007 U.S. Bank National Association, successor-in-interest to Wachovia Bank, N.A., as Indenture Trustee for the registered holders of Aegis Asset Backed Securities Trust 2004-1, Mortgage Backed Notes, Assignee of Mortgagee Attorneys: Potestivo & Associates, P.C. 811 South Blvd., Suite 100 Rochester Hills, MI 48307 (248) 844-5123 Our File No: 07-81617 ASAP# 931219 11/08/2007, 11/15/2007, 11/22/2007, 11/29/2007

FORECLOSURE NOTICE This firm is a debt collector attempting to collect a debt. Any information obtained will be used for this purpose. If you are in the Military, please contact our office at the number listed below. MORTGAGE SALE - Default has been made in the conditions of a certain mortgage made by: Jennifer L. Perez and Alejandro Perez-Alonzo, Wife and Husband to Mortgage Electronic Registration Systems, Inc., solely as nominee for Aegis Funding Corporation, Mortgagee, dated December 6, 2004 and recorded December 21, 2004 in Liber 4448 Page 581 Washtenaw County Records, Michigan. Said mortgage was subsequently assigned to: U.S. Bank National Association, successor-in-interest to Wachovia Bank, N.A., as Indenture Trustee for the registered holders of Aegis Asset Backed Securities Trust 2004-1, Mortgage Backed Notes, on which mortgage there is claimed to be due at the date hereof the sum of One Hundred Twenty-Nine Thousand Six Hundred Seventy-Seven Dollars and Forty-Six Cents (\$129,677.46) including interest 12.85% per annum. Under the power of sale contained in said mortgage and the statute in such case made and provided, notice is hereby given that said mortgage will be foreclosed by a sale of the mortgaged premises, or some part of them, at public vendue, Circuit Court of Washtenaw County at 10:00AM on Thursday, December 6, 2007. Said premises are situated in Township of Ypsilanti, Washtenaw County, Michigan, and are described as: South 15 feet of Lot 435 and the North 38 feet of Lot 434 Lapham & Howe's Ypsilanti Subdivision Number 1, as recorded in Liber 7, Page 18, of Plats, Washtenaw County Records Commonly known as 627 Pinewood Avenue, Ypsilanti MI 48198 The redemption period shall be 6 months from the date of such sale, unless determined abandoned in accordance with MCL 600.3241 or MCL 600.3241a, in which case the redemption period shall be 30 days from the date of such sale, or upon the expiration of the notice required by MCL 600.3241a, whichever is later. Dated: NOVEMBER 6, 2007 U.S. Bank National Association, successor-in-interest to Wachovia Bank, N.A., as Indenture Trustee for the registered holders of Aegis Asset Backed Securities Trust 2004-1, Mortgage Backed Notes, Assignee of Mortgagee Attorneys: Potestivo & Associates, P.C. 811 South Blvd., Suite 100 Rochester Hills, MI 48307 (248) 844-5123 Our File No: 07-81617 ASAP# 931219 11/08/2007, 11/15/2007, 11/22/2007, 11/29/2007

FORECLOSURE NOTICE This firm is a debt collector attempting to collect a debt. Any information obtained will be used for this purpose. If you are in the Military, please contact our office at the number listed below. MORTGAGE SALE - Default has been made in the conditions of a certain mortgage made by: Glenn Williams, a Single Man to Delta Funding Corporation, Mortgagee, dated May 28, 1999 and recorded July 12, 1999 in Liber 30245 Page 6473 Wayne County Records, Michigan. Said mortgage was subsequently assigned through meane assignments to: Wells Fargo Bank, N.A., successor by merger to Wells Fargo Bank Minnesota, N.A., as Trustee f/k/a Norwest Bank Minnesota, N.A., as Trustee for Delta Funding Home Equity Loan Asset-Backed Certificates, Series 1999-2, Assignee of Mortgagee Attorneys: Potestivo & Associates, P.C. 811 South Blvd., Suite 100 Rochester Hills, MI 48307 (248) 844-5123 Our File No: 07-78090 ASAP# 922168 10/25/2007, 11/01/2007, 11/08/2007, 11/15/2007

FORECLOSURE NOTICE This firm is a debt collector attempting to collect a debt. Any information obtained will be used for this purpose. If you are in the Military, please contact our office at the number listed below. MORTGAGE SALE - Default has been made in the conditions of a certain mortgage made by: Glenn Williams, a Single Man to Delta Funding Corporation, Mortgagee, dated May 28, 1999 and recorded July 12, 1999 in Liber 30245 Page 6473 Wayne County Records, Michigan. Said mortgage was subsequently assigned through meane assignments to: Wells Fargo Bank, N.A., successor by merger to Wells Fargo Bank Minnesota, N.A., as Trustee f/k/a Norwest Bank Minnesota, N.A., as Trustee for Delta Funding Home Equity Loan Asset-Backed Certificates, Series 1999-2, Assignee of Mortgagee Attorneys: Potestivo & Associates, P.C. 811 South Blvd., Suite 100 Rochester Hills, MI 48307 (248) 844-5123 Our File No: 07-78090 ASAP# 922168 10/25/2007, 11/01/2007, 11/08/2007, 11/15/2007

FORECLOSURE NOTICE This firm is a debt collector attempting to collect a debt. Any information obtained will be used for this purpose. If you are in the Military, please contact our office at the number listed below. MORTGAGE SALE - Default has been made in the conditions of a certain mortgage made by: Glenn Williams, a Single Man to Delta Funding Corporation, Mortgagee, dated May 28, 1999 and recorded July 12, 1999 in Liber 30245 Page 6473 Wayne County Records, Michigan. Said mortgage was subsequently assigned through meane assignments to: Wells Fargo Bank, N.A., successor by merger to Wells Fargo Bank Minnesota, N.A., as Trustee f/k/a Norwest Bank Minnesota, N.A., as Trustee for Delta Funding Home Equity Loan Asset-Backed Certificates, Series 1999-2, Assignee of Mortgagee Attorneys: Potestivo & Associates, P.C. 811 South Blvd., Suite 100 Rochester Hills, MI 48307 (248) 844-5123 Our File No: 07-78090 ASAP# 922168 10/25/2007, 11/01/2007, 11/08/2007, 11/15/2007

FORECLOSURE NOTICE This firm is a debt collector attempting to collect a debt. Any information obtained will be used for this purpose. If you are in the Military, please contact our office at the number listed below. MORTGAGE SALE - Default has been made in the conditions of a certain mortgage made by: Glenn Williams, a Single Man to Delta Funding Corporation, Mortgagee, dated May 28, 1999 and recorded July 12, 1999 in Liber 30245 Page 6473 Wayne County Records, Michigan. Said mortgage was subsequently assigned through meane assignments to: Wells Fargo Bank, N.A., successor by merger to Wells Fargo Bank Minnesota, N.A., as Trustee f/k/a Norwest Bank Minnesota, N.A., as Trustee for Delta Funding Home Equity Loan Asset-Backed Certificates, Series 1999-2, Assignee of Mortgagee Attorneys: Potestivo & Associates, P.C. 811 South Blvd., Suite 100 Rochester Hills, MI 48307 (248) 844-5123 Our File No: 07-78090 ASAP# 922168 10/25/2007, 11/01/2007, 11/08/2007, 11/15/2007

FORECLOSURE NOTICE This firm is a debt collector attempting to collect a debt. Any information obtained will be used for this purpose. If you are in the Military, please contact our office at the number listed below. MORTGAGE SALE - Default has been made in the conditions of a certain mortgage made by: Glenn Williams, a Single Man to Delta Funding Corporation, Mortgagee, dated May 28, 1999 and recorded July 12, 1999 in Liber 30245 Page 6473 Wayne County Records, Michigan. Said mortgage was subsequently assigned through meane assignments to: Wells Fargo Bank, N.A., successor by merger to Wells Fargo Bank Minnesota, N.A., as Trustee f/k/a Norwest Bank Minnesota, N.A., as Trustee for Delta Funding Home Equity Loan Asset-Backed Certificates, Series 1999-2, Assignee of Mortgagee Attorneys: Potestivo & Associates, P.C. 811 South Blvd., Suite 100 Rochester Hills, MI 48307 (248) 844-5123 Our File No: 07-78090 ASAP# 922168 10/25/2007, 11/01/2007, 11/08/2007, 11/15/2007

FORECLOSURE NOTICE This firm is a debt collector attempting to collect a debt. Any information obtained will be used for this purpose. If you are in the Military, please contact our office at the number listed below. MORTGAGE SALE - Default has been made in the conditions of a certain mortgage made by: Glenn Williams, a Single Man to Delta Funding Corporation, Mortgagee, dated May 28, 1999 and recorded July 12, 1999 in Liber 30245 Page 6473 Wayne County Records, Michigan. Said mortgage was subsequently assigned through meane assignments to: Wells Fargo Bank, N.A., successor by merger to Wells Fargo Bank Minnesota, N.A., as Trustee f/k/a Norwest Bank Minnesota, N.A., as Trustee for Delta Funding Home Equity Loan Asset-Backed Certificates, Series 1999-2, Assignee of Mortgagee Attorneys: Potestivo & Associates, P.C. 811 South Blvd., Suite 100 Rochester Hills, MI 48307 (248) 844-5123 Our File No: 07-78090 ASAP# 922168 10/25/2007, 11/01/2007, 11/08/2007, 11/15/2007

FORECLOSURE NOTICE This firm is a debt collector attempting to collect a debt. Any information obtained will be used for this purpose. If you are in the Military, please contact our office at the number listed below. MORTGAGE SALE - Default has been made in the conditions of a certain mortgage made by: Glenn Williams, a Single Man to Delta Funding Corporation, Mortgagee, dated May 28, 1999 and recorded July 12, 1999 in Liber 30245 Page 6473 Wayne County Records, Michigan. Said mortgage was subsequently assigned through meane assignments to: Wells Fargo Bank, N.A., successor by merger to Wells Fargo Bank Minnesota, N.A., as Trustee f/k/a Norwest Bank Minnesota, N.A., as Trustee for Delta Funding Home Equity Loan Asset-Backed Certificates, Series 1999-2, Assignee of Mortgagee Attorneys: Potestivo & Associates, P.C. 811 South Blvd., Suite 100 Rochester Hills, MI 48307 (248) 844-5123 Our File No: 07-78090 ASAP# 922168 10/25/2007, 11/01/2007, 11/08/2007, 11/15/2007

FORECLOSURE NOTICE This firm is a debt collector attempting to collect a debt. Any information obtained will be used for this purpose. If you are in the Military, please contact our office at the number listed below. MORTGAGE SALE - Default has been made in the conditions of a certain mortgage made by: Glenn Williams, a Single Man to Delta Funding Corporation, Mortgagee, dated May 28, 1999 and recorded July 12, 1999 in Liber 30245 Page 6473 Wayne County Records, Michigan. Said mortgage was subsequently assigned through meane assignments to: Wells Fargo Bank, N.A., successor by merger to Wells Fargo Bank Minnesota, N.A., as Trustee f/k/a Norwest Bank Minnesota, N.A., as Trustee for Delta Funding Home Equity Loan Asset-Backed Certificates, Series 1999-2, Assignee of Mortgagee Attorneys: Potestivo & Associates, P.C. 811 South Blvd., Suite 100 Rochester Hills, MI 48307 (248) 844-5123 Our File No: 07-78090 ASAP# 922168

RESTORATION TECHNICIAN
Coach's Catastrophe
Cleaning seeking
positive people to
join our team. Bene-
fits and education
offered. Plenty of
opportunities. Must
have a clean driving
record and back-
ground. Drug free
environment. Apply
2825 E. Michigan
Ave., Ypsilanti.

RV Mechanic
Exp. necessary, must
have own tools.
Please apply in per-
son: Southland Sales
Inc. 13635 Telegraph,
Taylor, MI 48180

SALES ASSOCIATE
Will train. Basic com-
puter skills and
strong sales back-
ground required.
Call 734-846-0840

PHLEBOTOMY EDUCATION
Classes begin in Jan. \$850
Downtown 313-382-3857

SMALL QUALITY oriented
central office in Saline seeking
compassionate & enthusiastic
individual to manage front
desk duties such as schedu-
ling, billing and assisting den-
tist with dental procedures.
Fl. Non-Thru. Will train.
Send resume to P.O. Box
125 Saline, MI 48176

BARTENDER-EXP.
Day and night shift.
22738 Ford Rd.
at Outer Dr.
313-277-2258

METRO AIRPORT
Hiring for all positions,
all shifts. Call ext 120
877-CONEY-123
www.nationalconeyland.com

RETAIL
4100

COUNTER SALES PERSON
Part time for auto paint store,
will train. Apply in person to:
Painters Supply & Equipment,
1590 N. Monroe St., Monroe

CAREGIVER/COMPANION
I have 30+
yrs. exp. Grosse Ile/
Trenton. 734-676-
1988 or 734-819-1618



Antiques
2030

ANTIQUES and COLLECTIBLES 178 Fort
St. Lincoln Park
Wed. - Sat. 1 p.m. - 4 p.m.

Appraisers
2030

DOUBLE OVEN,
COOK top and hood
fan, \$250 for all.
313-477-1832

REFRIGERATORS
\$100, washer, dryer
stoves \$75 each
warranty/delivery
avail. 734-223-0702
www.applianceoutletstores.com

SPECTRA STOVE
Elect. White w/
black glass top.
\$300/best
734-752-3070

PLACE AN AD
1-877-888-3202

WANTED: MAYTAG (Only),
Square Tub Wringer
washer, Model E2L.
Will pick up.
419-522-8043

WASHER & Dryers,
Stoves & Refrigera-
tors, exc. condition.
Delivery available.
30 Day Warranty.
313-657-5153 or
734-308-1908

Arts/Crafts/
Bazaar
2030

O.W. BEST Craft
show, Dearborn
Hts., Dec. 1st,
2007, crafter's need-
ed, for application
call Kim.
313-299-0447

Auctions/
Estate Sales
2040

DEARBORN HTS.
26896 Rochelle,
Nov. 17, 9-4pm,
Nov. 18, 10-4pm.
ESTATE SALE
Furniture, Delta Drill
Press, 40 yrs. of
household goods.

WYANDOTTE 3367
13th St. Nov. 16-18
from 10-4pm.
Estate Sale!

Building Supplies
2060

STEEL BUILDINGS
Buyers Market Up to
50% off. Can erect.
www.scg-grp.com
734-955-5573

1 PLOT at Michigan
Memorial Cemetery.
Was \$1550, now
\$850. 313-386-0504

PLACE AN AD
1-877-888-3202

4 LOTS at Michigan
Memorial Park
\$1000 ea.
734-671-0883

CLASSIFIED
Brings buyers and
sellers together.
Help families find
new homes.

Makes selling and
shopping simple.
Provide job seekers
with career information.

AAA Always
Buying US silver/
gold coins, scrap
gold, pockets
watches, Lionel/
Flyer Trains, old
toys, old comics,
old baseball cards
734-558-2886

BROTHER 910 Knit-
ting Machine w/ rif-
fer & garter carriage
for 881E & Brother
Color Changer KRC
-900E. Make Offer.
517-783-6520

THE CLASSIFIED
★ A Sure Bet ★

Buy Beanie Babies!
I will be at the I Sold It
Store this and next
Fri. & Sat., 10-6. Pay-
ment on the spot for all
Beanies. Fast & Fair.
No appt. needed. Ann
Arbor at Saline and
Eisenhower Parkway.
734-781-6187
www.beaniebabes.com

SAVE TIME
Sell Classified

2 INCH. Rockford
Fosgate subwoof-
ers, RF box &
2100w Sony amp.
like new, pick up
only \$450/best
734-497-5111

2007 JOHN Deere
LA-120, Auto. Brand
New! \$1500.
734-946-6878

Braun & Helmer Auction Service, Inc.

See our Real Estate Ad in
Real Estate Section 5510

ADMINISTRATIVE ASSISTANT

Heritage Newspapers

Heritage Newspapers - Saline Reporter, is
seeking a full time Administrative Assistant.
Responsibilities include computer data entry,
maintaining reports and spreadsheets, filing,
organizing and updating materials and vari-
ous other duties as needed. Must be re-
liable, enthusiastic, detail oriented, pro ac-
tive, a self starter and able to multi task.
High school diploma, able to type 45 wpm
and proficient in Microsoft Office, Excel and
Word are required. Heritage Newspapers of-
fer an excellent benefits package including
401(k).

To apply, send resume to:

Heritage Newspapers - Saline Reporter
Attn: Teresa Riddle, Advertising Manager
106 W. Michigan Ave
Saline, MI 48176
Fax: 734-426-3821

triddle@heritage.com

FORECLOSURE NOTICE This firm is a debt
collector attempting to collect a debt. Any in-
formation obtained will be used for this pur-
pose. If you are in the Military, please contact
our office at the number listed below. **MORT-
GAGE SALE** - Default has been made in the
conditions of a certain mortgage made by:
Michael R. Compton, a Single Man to Argent
Mortgage Company, LLC, Mortgagee, dated
June 13, 2005 and recorded June 27, 2005
in Liber 4488 Page 38 Washtenaw County
Records, Michigan. Said mortgage was sub-
sequently assigned to: U.S. Bank, N.A., as
Trustee for the registered holders of Asset
Backed Certificates, Series 2005-HE4, on
which mortgage there is claimed to be due at
the date hereof the sum of Three Hundred
Seventeen Thousand Five Hundred Twenty-
Five Dollars and Forty-One Cents
(\$317,525.41) including interest 11.05% per
annum. Under the power of sale contained in
said mortgage and the statute in such case
made and provided, notice is hereby given
that said mortgage will be foreclosed by a
sale of the mortgaged premises, or some
part of them, at public vendue, Circuit Court
of Washtenaw County at 10:00AM on Thurs-
day, December 13, 2007. Said premises are
situated in Township of Lodi, Washtenaw
County, Michigan, and are described as:
Lot(s) 68, VALLEYVIEW ESTATES SUBDI-
VISION, according to the recorded plat there-
of, as recorded in Liber 22 of Plats, page(s)
47 to 51, Washtenaw County Records. Com-
monly known as 6852 Heatheridge Drive,
Saline MI 48176 The redemption period shall
be 6 months from the date of such sale, un-
less determined abandoned in accordance
with MCL 600.3241 or MCL 600.3241a, in
which case the redemption period shall be 30
days from the date of such sale, or upon the
expiration of the notice required by MCL
600.3241(a), whichever is later, Dated: **NO-
VEMBER 12, 2007** U.S. Bank, N.A., as Trust-
ee for the registered holders of Asset
Backed Certificates, Series 2005-HE4, As-
signee of Mortgagee Attorneys: Potestivo &
Associates, P.C. 811 South Blvd. Suite 100
Rochester Hills, MI 48307 (248) 844-5123
Our File No: 07-81937 ASAP# 935158
11/15/2007, 11/22/2007, 11/29/2007,
12/06/2007

FORECLOSURE NOTICE This firm is a debt
collector attempting to collect a debt. Any in-
formation obtained will be used for this pur-
pose. If you are in the Military, please contact
our office at the number listed below. **MORT-
GAGE SALE** - Default has been made in the
conditions of a certain mortgage made by:
Edward Clay, A Single Man to Mortgage
Electronic Registration Systems, Inc., solely
as nominee for Fremont Investment and
Loan, Mortgagee, dated February 18, 2005
and recorded March 3, 2005 in Liber 4461
Page 356 Washtenaw County Records,
Michigan on which mortgage there is claimed
to be due at the date hereof the sum of Two
Hundred Seventeen Thousand One Hundred
Twenty Dollars and Twenty Cents
(\$217,120.20) including interest 6.99% per
annum. Under the power of sale contained in
said mortgage and the statute in such case
made and provided, notice is hereby given
that said mortgage will be foreclosed by a
sale of the mortgaged premises, or some
part of them, at public vendue, Circuit Court
of Washtenaw County at 10:00AM on Thurs-
day, November 29, 2007. Said premises are
situated in City of Ypsilanti, Washtenaw
County, Michigan, and are described as:
Lot(s) 65, Cross and Bagley's addition, ac-
cording to the recorded plat thereof, as re-
corded in Liber 41 of Deeds, Page 57, Washtenaw
County Records. Commonly known as
109 Summit St. Ypsilanti MI 48197 The re-
demption period shall be 6 months from the
date of such sale, unless determined aban-
doned in accordance with MCL 600.3241 or
MCL 600.3241a, in which case the redemption
period shall be 30 days from the date of
such sale, or upon the expiration of the no-
tice required by MCL 600.3241(a), whichev-
er is later, Dated: **OCTOBER 26, 2007** Mort-
gage Electronic Registration Systems, Inc.,
Mortgage Attorneys: Potestivo & Asso-
ciates, P.C. 811 South Blvd. Suite 100 Roch-
ester Hills, MI 48307 (248) 844-5123 Our File
No: 07-81124(FIL) ASAP# 927318
11/01/2007, 11/08/2007, 11/15/2007,
11/22/2007

King Crossword

ACROSS

- 1 Flight parts
- 6 "Let me think
..."
- 9 Comedian
- 12 Anticipate
- 13 Verily
- 14 Every iota
- 15 Not as good
- 16 Terrestrial
- 18 Mourn
- 20 Basketball
target
- 21 Succor
- 23 Monterrey
Mrs.
- 24 Stock
- 25 Botch
- 27 Jetsons' dog
- 29 Bill Haley's
backup
- 31 Truthful
- 35 Game venue
- 37 Yawn
- 38 Unrinsed
- 41 Lamb's
mama
- 43 Scooted
- 44 Via, for short
- 45 Have at
- 47 Sincere
- 49 Playground
fixture
- 52 Geological
period
- 53 Wire measure
- 54 Connection
- 55 Susan of
"L.A. Law"
- 56 Work with
- 57 Beetle
- 58 Bailey's

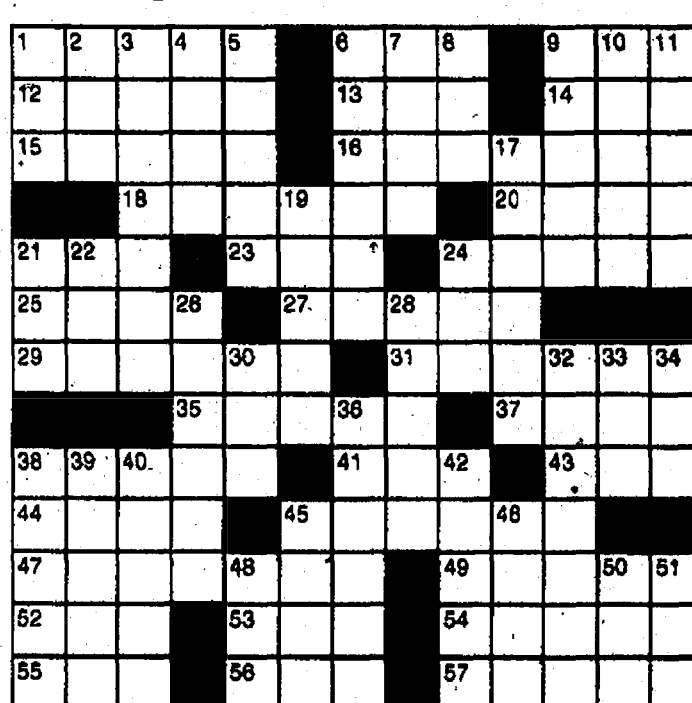

DOWN

- 1 Witnessed
- 2 Pair
- 3 Count's
- 4 Toward
- 5 Plant parts
- 6 Zoo laughs
- 7 Vegan's
- 8 no-no
- 9 Cowpoke's
holler
- 10 Apportion
- 11 Sign without
words
- 17 Crowd
- 19 Obliterate
- 21 "Lost"
network
- 22 U.N. workers'
agency
- 24 Sib
- 26 Arm
- 28 Melts
- 30 Take a
whack at
- 32 Before
- 33 Resort
- 34 X rating?
- 36 Get snug and
cozy
- 38 Trusty horse
- 39 Chicago
airport
- 40 Assortment
- 42 Bridge
positions
- 45 Unrepaired
- 46 Pelvic bones
- 48 Ostrich's kin
- 50 Delve
- 51 Away from
WSW

© 2007 King Features Synd., Inc.

need cash?

1-800-888-3900

Fax 214-770-1000

Heritage

Spa

ABSOLUTE FIRE-WOOD, \$55 a face, 2 for \$110 or 3 for \$160. Free delivery! 734-778-4035

ALL HARDWOOD Seasoned \$65/face cord, pick up or delivered. Chris or Ryan 734-789-1149

CLYAN SEASONED Mixed Hardwood \$70 per face cord delivered. Call Mr. Firewood. 734-424-3044

FIREWOOD FULL Face Cord, \$50. Pick Up. 313-291-7217

SEASONED FIRE-WOOD, \$55 a face cord. Delivery available. Evening & weekend. 734-844-7286

\$155 \$200 yellow top nut, full 545. Green \$70 on delivery. 734-231-4622

\$180 KING Pillow Top Mattress Set, NEW in bag. Can Deliver 734-328-0030

6 SOLID Maple Kitchen cabinets, Show room model, \$1200, obo. (valued at \$600 ea.). 313-383-6350

\$75 A QUEEN Pillow Top Mattress Set New in Plastic. Deliverable 734-891-6481

AWESOME BRAND new sectional micro suede \$700, original \$1200 734-777-8324

BEAUTIFUL COUNTRY style couch, 84" blue with speck of coral. 734-285-4300

BEAUTIFUL FORMAL dining set, china cabinet, only 4 months old. Valued only \$1700. 313-433-7349

BEDROOM SET, 2 dressers, one w/ mirror, full size headboard, frame, mattress and box springs. \$100. 734-782-0457

GIRLS CANOPY Bedroom Set by Lea. Beautiful bleached wood, dresser, mirror, chest, complete bed w/ trundle, all in great condition. Includes curtains & bedskirt. Like new. \$700. 313-389-4851

HICKORY HILL 90" sofa, exc. condition, green & gold print, \$75. 734-763-0340

Just in time for the holiday! Beautiful formal dining room set. Solid cherry w/ near w/ glassware. 2 extension leaves. 4 cupboards, chairs, lighted china cabinet w/ full bed drawers. Like new! paid \$3500. ASKING \$1500. 734-339-7997

LIVING ROOM FURNITURE exc. condition. Make Offer. 734-864-8137

OKA ENTERTAINMENT pocket doors, 80.5" high, 44" wide, 28.5" deep, like new, best offer. 313-386-0835 or 313-777-8731

QUEEN BEDROOM outfit 4 bedroom with pillow top mattress, 6 mo. old \$700. 734-777-8324

TABLE W/ 4 chairs has leaf & 2 place hutch w/ ceramic inset. \$350. 313-274-0472

FLATROCK 30359 Torry, Nov. 8-10, from 9-5, antiques, tools, piano, furniture, scrap booking supplies.

GROSSE ILE Estate Sale 21680 Knudsen, Sat. 11/17 9-5pm. Sun. 11/18 10-3pm. Meridian, right to Church, left to HCL Jackson, right to Knudsen, on the right. Entire contents of 3 bdrm. home in garage, fine furniture, Kroehler, Bernhardt, Deutsch Bros. (4 hand carved chairs & sofa), Crystal lamps, corner cabinet, dressers, night stands, chest, china, toro riding mower, snow blower, & self mower. All under 2 years, mintz tiller, old beer items, x-mas items, jewelry, office furniture, wardrobe, shelving, linens, camera, watches, religious items, tools, stoves, lawn & garden ornaments, kitchen items, much much more. All items priced to sell, photos & lists at michiganestatesales.com Call 734-562-2838

MUNITH ESTATE /D EMOLITION SALE 2 Weekends Sat. & Sun., 9-5, Nov 10 & 11, and Nov. 17 & 18. Downs, doors, furniture, Cash ONLY. Bring your own tools. M-52 North to West on Territorial to South on Parks Rd. 1 mile on Left. Call 734-223-4880.

ROCKWOOD 31787 E. Diner, Nov. 17 & 18, 9-5pm. Moving Sale! Tools, hardware, storage, appliances. Everything must go!!

ROMULUS, 12781 Harrison, off Northline, Nov. 10-11, 9-4pm. Appliances, clothes, partytite

TRENTON 2854 Concord, Fri. & Sat., 9-4pm. Glassware, furniture, tables, tools, and more.

WYANDOTTE MOVING Sale. Having a sale of a sale. Lots of goodies. 11/16-18, 1-5pm. No early birds. In my home at 339 4th Street.

BRILLIANT DIAMONDS For GOLD & DIAMONDS Western Mail new J.C. Penney 734-281-5255

Stand Alone Shop Smith Scori Saw, 21", \$600. ShopSmith Mark V, many extras. \$1200. 313-383-1880

2006 SAUNA, 3 person, infrared, paid \$3500, will sell for \$2500, like new. 734-286-5439

BRUNSWICK BOWLING benches, 8 ft. long, vintage, w/metal logo, all wood, great shape, 3 @ \$98 ea. 734-283-7225

CARPET PRICES! Warehouse sale! Next day Installation. Joe's Carpet Service 734-374-2554

CHEST FREEZER, \$200. Oak Dining rm. table w/ 6 chairs, \$800. Love Seat \$200. Single mattress & box springs \$100. 517-522-8505

ENTIRE CONTENTS of home must go. hot tub, large screen tv, appl., to much to list. 734-771-7281

WHEELS POWERED merch chairs, issued in 2007, brand new chair, joy stick controlled. 734-285-3211

NEW FABULOUS Adventure Playset in carton. 5' play deck, monkey bars w/trapeze, 10' foot wavy slide, 72" canopy, sleighing wheel & tire swing, retail over \$2,000 asking \$1,500! best Call 313-937-3351 after 6pm

SAM'S LOAN Closing after 88 years, 2100 Michigan Ave., Detroit. Everything Must GO! Make an offer on anything. Building has to be emptied. 734-777-8731

SOUTHGATE 13566 Cambridge Dr. MOVING SALE! EVERYTHING MUST GO!! No reasonable offer refused. Too much to list! Call: 734-562-7638

TRAILER & PARTS New & used enclosed cargo trailer. Many to choose from. Full line of goose-neck, utility, and horse trailers available. Axles, fenders, hubs, springs, lights, coupler, etc., in stock. Brown's Trailer, Inc. Three miles E. of Clinton on US-12 517-456-4520.

BRILLIANT DIAMONDS For GOLD & DIAMONDS Western Mail new J.C. Penney 734-281-5255

CASH FOR WW2 PHOTOS of Whedded Tanks & Planes US-German-Japanese Originals 248-605-3767

CASH PAID for old coins. Gold/Silver jewelry any cond. We can come to you. 734-782-8720

BALDWIN COUNSEL Piano w/ bench. Supreme sound, very good condition. \$550. 734-283-3760

GULBRASEN PACEMAKER Organ. 2 manuals, foot pedals, bench, \$600 obo. 889-850-8415

ROGERS CHURCH Organ. Excellent condition! \$400 734-871-0983

2 TANNING BEDS \$1000 ea. 734-842-9167

SNOW BLOWER craftsman, 5 HP, electric start, self propelled, like new, \$320. 734-428-2481

FIREARM WANTED for hunting. Shotgun, 22 or Deer rifle. 734-658-7579

Michigan Ave. Animal Hospital Low in price - High in quality & compassion. Spay, neuter, deworm, dental, boarding & grooming 734-487-8171 50% off - 1st Exam* *1 Coupon/New Client

MIXED YORKIE Shih tzu, 3 females & 3 males, very cute! small, \$500 each. 313-292-5599

ST. BERNARD puppies 9 weeks old, parents on site, all papers, great mask, \$575 734-255-8020

YELLOW LAB pups, AKC, shots, dewormed, 8 wks \$250. 810-622-0483 or 810-712-0981

YORKIE PUPPY Solid, 1 year old, great w/ kids, housetrained, & 7 beagle pups, male & female, \$150 each. 313-299-8906

CHLSEA VERY nice 2 bdrm. upper close to downtown, no pets/smoking, \$725/mo. + utilities 734-476-1893

CHLSEA Warren Apartments Privately owned & managed. No pets. 734-476-7418

CHLSEA - wonderful 2 bdrm., ranch, apt., \$760/mo. incl. utilities, heat/ water/ basic cable. 734-280-3584 www.vivastreet.com

Chelster Place Apts. is NOW accepting Applications for 1 bdrm. Apts. Master Property Renovated. Affordable housing for People 62/ Older & Handicapped/ disabled. Rent based on income. Heat & Water included. Our apts. have many amenities to offer: Spacious Floor Plans, Located on AAA Bus Route, In-site Laundry Facilities, Large community room w/activities, Emergency Help Cards, Open Mon.-Fri. 9am-5pm at 734-487-9400 Visit us at: 330 Chelster Pl. #1817 Equal Housing Opportunity

BABYSITTING PROBLEMS? No problem when you place and ad in the Classifieds. 1-877-888-3202

DEXTER OFFICE Newly renovated, 1400 sq. ft., 1-94 & Baker \$1,300/mo. 734-426-3000 psw@heritagerealestate.com

STOCKBRIDGE CLINTON 1057 APARTMENTS An elderly community now has immediate occupancy for our 1 bdrm. apts. & a barrier free unit. Building has been newly decorated with carpet & appliances. SPECIAL: offering \$99 deposits. All public areas in this community are handicapped accessible. (Elderly is defined as 62 yrs. of age or disabled of any age). For info call 317-831-7693 for hearing impaired call 800-760-1997

MANCHESTER Efficiency Apartment for rent in town. Call: 734-428-9202

Manchester LAKE front, 2 bdrm. apt., \$700/mo. Utilities included, no smoke/pets. 734-428-8445

MANCHESTER VILLAGE 1bdrm, 1bth. Very Lrg. Rooms. Upstairs \$480 mo. No pets. 1 yr. lease. 734-478-1038

MILAN 1/2 off 1st mo. rent. 1 bdrm. apts., + trash, water & heat, onsite laundry, 1 pet allowed. 734-439-7675

MILAN 1 bdrm. Apt. \$500 long/short term. STORL APTS. 734-439-4050

MILAN 2 bdrm. includes heat & lights, parking. Ready now. \$575/mo. + security. 1 bdrm., \$500/mo. 734-341-4411

MILAN CLEAN 1 bdrm apt. laundry, great location, \$575/mo. 734-368-0676

PLEASANT LAKE Nice 2 bdrm. on lake. Hardwood floors. \$500 + security 734-660-4492

RIVER ROUGE 1 bdrm. Ecorse 2 bdrm. After 5 p.m. 313-910-2461

ROMULUS: 1, 2 & 3 bdrm. apts. (7) water/dryer hook ups. Rent based on income. Occupancy available per credit & application approval. Weekdays 9am-5pm. 33473 N. Alexander 734-779-4620 Equal Housing Opportunity

*** BALINE** 1 & 2 Bdrm. Move-In Special 734-426-4022 or 734-944-3025

SALINE'S FINEST 1, 1 & 2 bdrm. apts. in small quiet complex, 7 bldg. from downtown. Meticulously clean, \$450/\$700 incl. utilities except electric. 841-480-6242 or 734-944-6146

STOCKBRIDGE CLINTON 1057 APARTMENTS An elderly community now has immediate occupancy for our 1 bdrm. apts. & a barrier free unit. Building has been newly decorated with carpet & appliances. SPECIAL: offering \$99 deposits. All public areas in this community are handicapped accessible. (Elderly is defined as 62 yrs. of age or disabled of any age). For info call 317-831-7693 for hearing impaired call 800-760-1997

TAYLOR 1 bedroom town homes, with separate entrance and bmt. Central air & heat included. Call 313-296-2001

CLASSIFIED Brings buyers and sellers together. Help families find new homes. Makes selling and shopping simple. Provide job seekers with career information.

TRENTON 2 bdrm. upper, convenient location, appl. bmt., washer/dryer, \$875/mo + dep. 734-634-6503

WILLIS EFFICNEY & 2 bdrm. apt. available now, neat & clean, \$475 & \$875/mo. MOVE IN SPECIALS 734-368-0676

WYANDOTTE 1 bdrm, large upper, clean & neat, near shopping, downtown & park, CA, no pets. Rent incl. util. Call 734-285-2527 until 8:30p.m.

Wyandotte 1 bdrm. lower, new construction, \$550/mo. + utilities. 734-281-8858

WYANDOTTE 2753 10th Street #5 1bdrm, \$450/mo. + Sec. 239-287-4135

WYANDOTTE LOWER duplex 2 bdrm. clean & neat, near shopping, downtown & park, CA, no pets. Rent incl. util. Call 734-285-2527 until 8:30p.m.

WYANDOTTE RIVER Front 1 & 2 bdrms, heat & water incl. 734-260-0199

YPSILANTI 1, 2 & 3 bdrm. avail. now, near EMU, cheap rent! Move in specials 734-368-0676

GRASS LAKE clean quiet 1 bdrm. house, country setting, pets neg., \$450/mo + \$450 sec. dep. 517-522-8844

MILAN, SINGLE family home & duplexes for rent 734-439-6369

N. DEARBORN Hgts. 3 bdrm. garage. Section 8 welcome. 734-281-1707

ST. CLAIR SHORES Updated 3 bdrm. ranch, 2 full baths, 2 car gar., fenced yd., appl. incl., \$1100/mo. 248-703-9511

SUMNER TWP 3 bdrm, yard, 2 car garage, \$850/mo. 734-323-2207

TAYLOR 2 bdrm. \$750/mo. 4 bdrm., 2 car garage, \$995/mo. 734-248-9880

WOODHAVEN 3 bdrm., 2.5 bath, 2100 sq. ft., lg. yard, \$1900/mo. rent w/ option. 313-715-3680

Cropland Wanted for 2008 Season Bristle Farms. 734-320-3812 734-428-0214

MILAN MILL RACE SHORES 2001 Hotly Park 14x66, \$13,000. 1995 Four Season 28x56 3 bdrm, 2 bath \$16,000. Financing available, rent to own. 734-362-7336

Let your auction where the action is - HERITAGE CLASSIFIEDS. Try our total package. We cover all the areas from Dearborn to the Ohio line, and from the Detroit River to Washington County. 1-877-888-3202

ENGLEWOOD FL. CONDO Waterfront spacious 2 bdrm., 2 bath, garage, mo. 313-381-5824

DEARBORN HTS. Southfield/Outer Dr. dean 3 bdrm., new appls & more, garage, No pets, \$920 utilities. (313) 342-0476

GRASS LAKE 2000 sq. ft. ranch 4 bdrm. 2 bath. Totally remodeled. County setting. Walk to beach/boat launch. Wheel chair friendly \$1195/mo. \$1500 sec. 517-250-7640

YPSILANTI 1, 2 & 3 bdrm. avail. now, near EMU, cheap rent! Move in specials 734-368-0676

EARLY HOLIDAY DEADLINES

Due to the Thanksgiving Holiday our Classified Dept. will be closed on Thursday, November 22, 2007.

Ads published Thursday, November 22, must be placed by Monday, November 19, by 4:30 p.m.

For More Information Please Contact Us At 877-888-3202



I'LL BUY or lease your house in 7 days or less! No equity/no problem. Stop foreclosure/double payment! No commission/fees. 888-546-5521 x131 24 hr. rec. message

MANCHESTER W/WHI Save \$1000s 4 bdrm w/ 2 cars, 1 bdrm w/ 2.5 cars. 734-348-5661

OWN YOUR LAND www.somersethomes.com moving experts. "Turn Key Financing" 1-800-552-1902

REAL ESTATE - Mig. Home Sites - Financing Available - Move-in land - site improvements package. 1-800-552-1902 www.somersethomes.com

CLASSIFIED is one of the best single sources for selling items, seeking jobs, finding homes, meeting new people and more.

House Hunting?

Check the Heritage Newspapers Classifieds...

Helping People Find Homes Every Week.

CALL 1-877-888-3202 FOR MORE INFORMATION OR TO PLACE YOUR AD

www.Heritage.com Fax: 1-877-21-FAXUS

1 Beds from \$155 2 Beds from \$560 PLUS.... No Heat Bills No Water Bills No Trash Bills High-speed Internet No Hidden Costs

517-783-5294 2760 Granada Drive • Jackson, MI 49202 Springport Rd., East of Airport Rd. edwardrose.com/granada

Congratulations!



You're Starting Your Own Business!

From commercial real estate listings to office furniture, shopping our classifieds is an excellent business decision.

1-877-888-3202

Heritage Newspapers Classifieds Fax: 1-877-21-FAXUS www.Heritage.com

Cathy's Pet Sitting Dog Walking & Veterinary Trips CALL 734-355-3038

GRANADA



1 Beds from \$155 2 Beds from \$560 PLUS....

No Heat Bills No Water Bills No Trash Bills High-speed Internet No Hidden Costs

517-783-5294

2760 Granada Drive • Jackson, MI 49202 Springport Rd., East of Airport Rd. edwardrose.com/granada

CHELSEA NEW 1100
sq. ft. 2 bdrm. 2 bath
condo w/ balcony,
appl. & washer/dryer
incl. 734-426-2894
after 6 pm \$110K

FRINGETOWN
3 bdrm, 2.5 bath, 1st fl. main, 3
car, w/ gar. & separate 2
car, w/ gar. & separate, on
2.3 acres, full windows,
New roof, \$259,900,
734-243-2443

GROSSE ILE 4 bdrm.
2.5 bath, ranch, 2450
sq. ft. updated, 4 car
\$325K. 734-818-3432

LINCOLN PARK 3 bdrm.
1.5 bath, 1100 sq. ft.,
single family home,
full finished bsmt.,
w/ 3/4 bath and kitchen,
\$135,000.
Drive by for addition
info or call
734-876-2275

WOODHAVEN RANCH, 3 bdrm.
1.5bth., family rm.,
2.5 gar. 734-692-3238

100'S OF Newer
Bank Repo's w/ guar-
anteed financing,
save up to \$30K family
homes. 866-251-1870

\$19,900
Spacious Double,
perfect cond. Close to
1-275. 1 year free lot
rent! 734-897-5400

2 YEARS FREE
SITE RENT!
2000 4 seasons
28x80 immaculate
734-667-5400

4 Bedroom
Bank Repo
2000 Fleetwood.
Excellent cond!
- \$99 lot rent 1st year.
734-897-5400

CHELSEA, 2004
Fleetwood 28' x 64',
located at 23041 Aspen
Blvd., in Sylvan
Crossings, asking
\$45,000 or best. Con-
tact Sherry at MB&T,
734-384-8222

MILAN MILL RACE
SHORES
2001 Holly Park
14x66, \$13,000.
1995 Four Season
28x56 3 bdrm. 2 bath
\$16,000. Financing
available, rent to
own. 734-382-7336

WE PAY CASH
For mobile homes
Immediate Closings
Call Bernie at
Quality Homes
888-709-6618

DRDAHLSANDSON.COM
248-335-6166
800-837-6166

5 MINUTES from anything,
20 minutes from anything
- 5 acre wooded lot
for sale by owner in So-
uth (next to Ann Arbor), 2
Parcels, 3.3 acres each,
parked. Tents available.
Come and walk the land.
Call 734-678-1435

CHELSEA 4.6 acres
wooded borders
state land, \$110,000
734-633-0665

DEER & WILDLIFE
abound in this rare
estate sized
property with rolling
land & hills.
Secluded, yet close
to town & within
Chelsea School
System. \$280,000.
Edward Savaral Realtors
734-475-3737 or
Charlie Silkworth
734-604-1025

RECENTLY FORCLOSED,
SPECIAL FINANCING
AVAILABLE ANY
-CREDIT, ANY INCOME.
Residential vacant
land, 8 acres
located at 9306
Macey Rd., Willis,
\$59,900. Visit
http://www.herb.com/ for
photos, drive by
then call
800-292-1550

VERY SECLUDED
44 acre parcel
partially wooded
w/ wetlands & several
upland building
sites. This is
beautiful hunting
property & right
next to thousands
of acres of state
land. Chelsea
School District.
\$149,900.
Edward Savaral Realtors
734-475-3737 or
Charlie Silkworth
734-604-1025

Browse HERITAGE
CLASSIFIEDS online at
www.heritage.com

1999 VW Beetle Auto,
A/C, cruise control
w/ CD. Remote start-
er, 78K mi. \$5700.
734-753-3888

2000 Ford Taurus 2000
SEL, auto, air, CD,
leather interior, new
tires, like new.
\$3900. 313-292-8411

TAURUS SE 2001
20K, loaded, factory
warranty, \$11,800.
734-281-2355

LINCOLN CONTI-
NENTAL 2001 Sil-
ver, 73K miles, exc.
cond., moon roof.
\$8700. 734-282-0272

LINCOLN MARK VII
1993 runs great,
\$1500.
313-671-9039

COUGER 1995 XLT V6,
auto, air, exc. cond. new
tires, well maint. 109K mi.
\$2900. 734-365-4826

MERCUY TOPAZ,
89, 4 cyl., auto, runs
good, good winter
car. \$550 OBO
313-333-0772

89 MERCURY 300i, per-
fect cond., like new need-
ed, \$1500/best. Contact Tim
@ 734-787-8774

CAVALIER, 1997
2 door 78K, auto, air,
very clean, senior
owned, \$2350.
734-934-8384

RUSTED AUNT? I'll restore
your old car. Auto body
repair, painting, old/new.
Reasonable, price.
Hank 313-261-3075

PARK AVENUE 1997
Good running condi-
tion. 216K highway
miles. Good tires &
brakes. New battery &
starter. \$1,200 or best
offer. 734-529-3070 or
563-271-8097

91 BROUGHAM, 87K
miles, light blue,
new brakes, battery,
plugs, good cond.
\$4K. 313-409-0158

CADILLAC FLEET-
WOOD. Brougham
1994, 4 door, clean
inside/out, leather,
all power, V8, \$4500
313-388-9517

IMPALA 2002 dual air
heat, very clean
\$7,500
313-383-6284
313-316-2827

PT Cruiser touring,
2007, 21K, warranty,
loaded, \$11,800
/best. 734-281-2355

FORD TAURUS 2000
SEL, auto, air, CD,
leather interior, new
tires, like new.
\$3900. 313-292-8411

TAURUS SE 2001
20K, loaded, factory
warranty, \$11,800.
734-281-2355

LINCOLN CONTI-
NENTAL 2001 Sil-
ver, 73K miles, exc.
cond., moon roof.
\$8700. 734-282-0272

LINCOLN MARK VII
1993 runs great,
\$1500.
313-671-9039

COUGER 1995 XLT V6,
auto, air, exc. cond. new
tires, well maint. 109K mi.
\$2900. 734-365-4826

MERCUY TOPAZ,
89, 4 cyl., auto, runs
good, good winter
car. \$550 OBO
313-333-0772

SABLE 2000, silver,
good condition, exc.
running. 136K,
\$4,000.
734-236-4414

SABLE PREMIUM
wagon 2002 26K
miles, 6 passenger,
\$6900.
313-584-0878

CUTLASS 1970 lots
of new parts, great
project car. \$1300
/best. 734-824-5723

DELTA 88 LS 1989:
87K miles, newer
brakes, tires, & mu-
tifier, extra clean.
\$5500/best. 734-
675-3284 after 4pm.

LS 2000 4 dr., 4 cylin-
der. 82K miles.
Runs excellent.
Must sell \$3,400
/best. 734-842-7844

TOP \$ paid for junk
cars. \$100 &
up. Free towing.
OPEN 7 DAYS
7 a.m. - 8 p.m.
734-223-5581
517-605-6388

VEHICLES WANTED
any condition,
repairable or junk.
Top dollar, fast pick-
up! 734-341-4236

SAVE TIME
Sell Classified

WANTED DEAD or
alive, 1992-1994,
Tempos/Topazes
734-497-7787

BROWNING 18'6"
85HP mercury out-
board, w/ trailer,
\$800, good condi-
tion. 313-383-8453

2000e Polaris 2-up
500cc electric start,
reverse, front hand
warmers, exc. con-
dition less than 300
mi. w/ trailer, must
see, 734-818-9502

TRAILER-4'X8'
\$800. Thule, rear air
XT luggage carrier,
\$185 OBO.
505-670-8352

IT'S A
SURE SALE
In the Classified

500cc Polaris 2-up
500cc electric start,
reverse, front hand
warmers, exc. con-
dition less than 300
mi. w/ trailer, must
see, 734-818-9502

REAL ESTATE AUCTION
4 Bedroom • 1 1/2 Bath • Walkout
• Nicely Landscaped Large Lot with
Trees • 2 1/2 Garage • Much More!

Auction: Thursday, Nov. 29th
@ 11:00 AM
Open House: Tues., Nov. 19th
@ 4:00 pm-5:00 pm

7561 Forest St. • Dexter, MI
Owner: William Copenhagen
Complete list on our website @
www.braunandhelmer.com

Braun & Helmer Auction Service, Inc.
JERRY HELMER • (734) 368-1734

YAMAHA FACTORY
Outboard clearance.
Rebate on all out-
board & dealer stock.
Two weeks only!
734-675-7010

\$500! POLICE
Impound! Cars from
\$500! for listings
800-495-0660 xN134

DYNASTY 1992
94-K miles, as is,
\$700 or best offer
sold

MAZDA 626 1995
103K miles good con-
dition, red, sunroof,
pwr. all, CD, \$2000 or
best, sold

MERCUY 1992
Grand Marquis, 4
door, auto, loaded,
runs good, \$1650.
734-649-3887

OLDSMOBILE 1995
Cutlass Cruiser 1995.
85K mi. Many new
parts, tires. Need en-
gine work. Best offer
734-771-2235

PONTIAC SUNFIRE
1996 good condi-
tion, runs good,
\$1500/best.
313-389-1862

TRAILER-4'X8'
\$800. Thule, rear air
XT luggage carrier,
\$185 OBO.
505-670-8352

IT'S A
SURE SALE
In the Classified

500cc Polaris 2-up
500cc electric start,
reverse, front hand
warmers, exc. con-
dition less than 300
mi. w/ trailer, must
see, 734-818-9502

TRAILER-4'X8'
\$800. Thule, rear air
XT luggage carrier,
\$185 OBO.
505-670-8352

IT'S A
SURE SALE
In the Classified

500cc Polaris 2-up
500cc electric start,
reverse, front hand
warmers, exc. con-
dition less than 300
mi. w/ trailer, must
see, 734-818-9502

TRAILER-4'X8'
\$800. Thule, rear air
XT luggage carrier,
\$185 OBO.
505-670-8352

IT'S A
SURE SALE
In the Classified

500cc Polaris 2-up
500cc electric start,
reverse, front hand
warmers, exc. con-
dition less than 300
mi. w/ trailer, must
see, 734-818-9502

TRAILER-4'X8'
\$800. Thule, rear air
XT luggage carrier,
\$185 OBO.
505-670-8352

IT'S A
SURE SALE
In the Classified

500cc Polaris 2-up
500cc electric start,
reverse, front hand
warmers, exc. con-
dition less than 300
mi. w/ trailer, must
see, 734-818-9502

TRAILER-4'X8'
\$800. Thule, rear air
XT luggage carrier,
\$185 OBO.
505-670-8352

IT'S A
SURE SALE
In the Classified

500cc Polaris 2-up
500cc electric start,
reverse, front hand
warmers, exc. con-
dition less than 300
mi. w/ trailer, must
see, 734-818-9502

TRAILER-4'X8'
\$800. Thule, rear air
XT luggage carrier,
\$185 OBO.
505-670-8352

IT'S A
SURE SALE
In the Classified

500cc Polaris 2-up
500cc electric start,
reverse, front hand
warmers, exc. con-
dition less than 300
mi. w/ trailer, must
see, 734-818-9502

TRAILER-4'X8'
\$800. Thule, rear air
XT luggage carrier,
\$185 OBO.
505-670-8352

IT'S A
SURE SALE
In the Classified

500cc Polaris 2-up
500cc electric start,
reverse, front hand
warmers, exc. con-
dition less than 300
mi. w/ trailer, must
see, 734-818-9502

TRAILER-4'X8'
\$800. Thule, rear air
XT luggage carrier,
\$185 OBO.
505-670-8352

IT'S A
SURE SALE
In the Classified

EARLY
HOLIDAY
SALES

Due to the
Thanksgiving
Holiday our
Classified Dept.
will be closed on
Thursday,
November 22,
2007.

Ads published
Thursday,
November 22, must
be placed by
Monday,
November 19, by
4:30 p.m.

For More
Information Please
Contact Us At
877-888-3202

Heritage

FORD EXPLORER
XLT 2000, 4x4,
\$7995, 1 owner
68,500 mi. 313-563-
7938 / 313-318-9617

MERCUY SUV, 03
Silver, Exc. cond.
leather int., 6-cyl.,
power windows,
AWD, 69K. \$8750.
505-670-8352

CLASSIC CHERY
1989 GMC Half ton
Pickup, Auto, A/C, Ar-
izona. \$6700. Good
shape! 734-753-3686

OUT OF GETTING
Have a garage sale. Let
HERITAGE CLASSIFIEDS
HELP!
1-877-888-3202

Luxury Real Estate Auction
5121 Leeward Ct., Ashland, MI

Open House:
Nov. 29th, 11:00-3:00 and Dec. 6th, 1:00-3:00

ANN ARBOR SCHOOLS New Construction!
A spectacular residence that demands your immediate
attention! The architectural elements and craftsmanship
gives this 7311 sq. ft. residence an ageless
beauty. Built in 2007. Featuring 7 bedrooms, 6.5
baths, cedar sauna, 3 Kitchens, 3 laundry rooms, 3
fireplaces, 79 windows, exotic Brazilian cherry floors
throughout, with additional 1300 sq. ft. finished
upper level multi purpose area and two in-law ap-
partments. Let the brick breeze of night and joy-filled
days be yours! Located on 2 Acres surrounded by
wooded nature area! Call for more information or visit
us online for more photos.

Rose Auction Elite
(A Division of Rose Auction Group, LLC)
bethroseauction.com
877-696-7653

Reinhart Realtors.com
Charles Reinhart Company Realtors

#1 in Washtenaw County for 36 Years!

Dexter 3 bedroom ranch in quiet
country setting, just minutes from
Cabela's. \$124,900. Diane Hovatter
734-323-3890, 734-669-4547.
#2714486

Chelsea Beautiful 2.35 acres with
plenty of mature trees. Period and
surveyed. \$55,900. Cindy Lawson
734-845-1288, 734-433-2600.
#2708200

Saline Prime location. 3/4 acre lot
in upscale sub in Pittsfield
Township. \$127,500. Debbie
Leutheuser 734-323-7057, 734-
669-4532. #2715829

Dexter Black Pine Ridge. 2 to 8
acre rolling wooded home sites.
\$135,000. Frank McVeigh 734-646-
4956, 734-669-5892. #2611736

Saline Close to everything! New
kitchen & baths, wood floors, new
windows. \$179,000. Rosemary
Blackman 734-429-2372, 734-669-
5968. #2706778

Chelsea Historic grist mill on Mill
Pond, built in 1837, has residential
& business area. \$199,000.
Deborah Engelbert 734-368-3683,
734-433-2183. #2709632

Chelsea Beautiful family home
w/ open floor plan and golf course
views. \$279,000. Patricia Sheehan
734-649-0909, 734-669-5945.
#2715198

Gregory Beautiful 2 story contem-
porary on 2 acres with view pole
barn. \$199,000. Richard Taylor 734-
223-5556, 734-433-2601.
#2713203

Saline Very private lot, huge mas-
sive, new main bath, over 1600
SF. \$199,900. Lisa Statter 734-645-
7909, 734-669-5896. #2708398

Whitman Lake Wonderful wood-
ed site on private road in Dexter
Schools. Horses allowed. \$200,000.
Patricia Sheehan 734-649-0909,
734-669-5945. #2710273

Chelsea Spacious 4 bedroom, 3.5
bath finished LL. Deck off break-
fast nook. \$217,900. Sherry
Grammatico 734-604-0367, 734-
669-5901. #2710045

Millan Better than new construc-
tion. 4 bedroom, 2.5 bath, great
room, 2 studies. \$219,000. Marilyn
McCreary 734-849-0763, 734-669-
4524. #2709440

Stockbridge Solid Brick Cape
Cod, several outbuildings, 12
acres, Stockbridge Schools.
\$240,000. Arlene Koker 734-
488-2860, 734-433-2602.
#2713892

Ann Arbor Great 3 bedroom colo-
red. Saline Schools. \$229,000.
Elizabeth Brien 734-645-4444, 734-
669-5989. #2713814

Saline 3 bedroom, 3 bath
home. Great location with full
walkout, large deck and patio.
\$249,900. Michael St. Clare
734-709-1209, 734-669-4550.
#2712727

Dexter Stunning Dexter duplex,
pool, river access, 2 bedrooms,
15 minutes to Ann Arbor.
\$275,000. Jackie Wright 734-
645-4331, 734-669-5637.
#2704662

Saline 4 bedroom, 2.5 bath, 2236
sf home on large corner lot across
from wetlands. \$296,000. Sue
Rushlow 734-216-1161, 734-669-
4524. #2715611

DODGE DAKOTA
2006 6,200 miles,
A/C, power windows
& locks, Rhino, fold-
ing tonneau, hitch &
more. \$17,500.
313-661-7845

FORD 1996 Ranger,
reg. cab w/ cap 43cy,
economical, \$2900.
313-368-6458

FORD F150 XLT
1999, super cab,
43,100 mi. \$9995.
734-671-6918

FORD F150 XLT Ex-
tended Cab 1992
Nice looking. Regu-
lar. Ford Issues.
100K miles. \$2,000
or best offer.
313-599-0272

FORD CLUBWAGON
1993 1 ton. "Run-
good, clean. \$1,300
or best offer.
734-815-8292

FORD E250 2002
ladder rack, bins,
ready for work, cold
air, great work van
\$3900 734-255-8020

FORD WINSTAR
2001 Sport, black,
very clean, payoff
\$6859.
734-558-5272

PONTIAC MONTANA
2001 84,500 miles,
ext. version, rear air,
tow. pkg., \$6999
734-429-0400

CRANESBILL
BOOKS

a Little Professor Book Center

108 E. Middle St. Chelsea, MI 48118 (734)433-BOOK



MON-SAT 10-8 • SUN 10-5

*From Our
Shelves to
Yours*

Books
for Holiday Giving

SOMETHING FOR EVERYONE

GREAT LAKES BOOK AWARD WINNERS



Children's Books Award *Dairy Queen*

Catherine Gilbert Murdock

When you don't talk, there's a lot of stuff that ends up not getting said. Welcome to the summer that fifteen-year-old D. J. Schwenk of Red Bend, Wisconsin, learns to talk, and ends up having an awful lot of stuff to say.

(Graphia)

9780618863358 paper \$8.99



Non-Fiction Award

The Great Lakes Water Wars

Peter Annin

Will we divert water from the Great Lakes, or will we come to see that unregulated water withdrawals are ultimately cata-

strophic? This fast-paced account of the political and economic battles behind the water wars is both timely and extremely important.

PETER ANNIN



The Nutcracker Susan Jeffers

With lovely spare text and beautiful illustrations, Jeffers creates a Nutcracker unlike any that has gone before, one that focuses on the ballet rather than the fairy tale. The artwork for this catalog is taken from the book.

(Harper Collins Children's Books)
9780060743864 \$16.99

ON THE COVER



Angela and the Baby Jesus Frank McCourt

Illustrated by Loren Long

Frank McCourt's memoir

Angela's Ashes is a modern classic. Now he has written a captivating story about Angela as a child - often cold and hungry herself - compelled to rescue the baby Jesus and take him home.

(Scribner)

9781416574705 \$14.95

Mannheim Steamroller

Christmas

Chip Davis

In beautiful prose, the driving force behind Mannheim Steamroller offers his personal reflections on the joys of the season: family, friendship, giving, music, and the special Child, with a bonus CD.

(Countryman)

9781404105119 book & CD

\$14.99



The Simpsons Handbook Matt Groening

From lines and circles to richly illustrated characters, a tribute to hand-drawn animation that might just have you drawing like the pros!

(Harper Collins)

Publishers / Harper

9780061231292 \$39.95



The Simpsons Masterpiece Gallery

9780061341038 \$17.95

30,000 Years of Art Phaidon Press

This accessible, fun, informative compendium of world art that offers a fresh perspective on the whole of art history, from 28,000 B.C. to the present day. It features 1,000 masterworks of art.

(Phaidon Press Inc.)

9780714847894 \$49.95

30,000 years of art

Buy
**local
FIRST**



Snog: A Puppy's Guide to Love

Rachael Hale

Original and captivating images of puppies, paired with warm and witty quotes, provide surprising insights into our own relationships. What better than a puppy to give us guidance on the nature and beauty of love?

(Little Brown)

9780316002950 \$19.95

ENTERTAINING GIFTS

Clapton: The Autobiography Eric Clapton

One of the most revered and private figures in the history of rock, blues, and pop finally shares his astonishing life story. The perfect gift for any "Slow Hand" fan.

(Broadway)
9780385518512 \$28



How to Raise a Jewish Dog Ellis Weiner and Barbara Davilman

Everything the dog owner needs to know to raise a Jewish companion who does not have a sense of his own awfulness and paralyzing self-doubt.

(Little Brown)
9780316154500
paper, \$12.99

The Complete Book of Aunts

Rupert Christianson
with Beth Brophy

In this wise and witty book, you'll find aunts in all their glorious variety - Bargain Aunts, Mothering Aunts, Bad Aunts, X-rated Aunts - probably even your own aunts, in delightful stories, poems, anecdotes and illustrations.

(Grand Central)
9780446580748 \$19.99

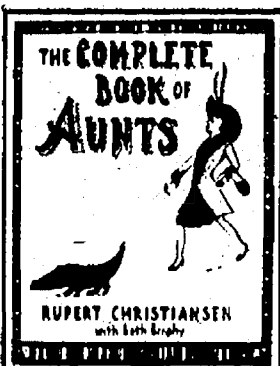

The first-ever companion of single lyrics from The Police's debut album through his solo career and 2003's 'Sacred Love.' Illustrated throughout and organized alphabetically, VRCS is a one-stop shop for single lyrics.

(Delacorte)
9780385335922 \$28

George Clooney: The Movie Star

Kimberly J. Potts

Here are Clooney's romances and his political and humanitarian efforts in addition to the story of his life, from small-town life to stardom on ER and a winning career as a serious actor, writer, producer, and director.

(Applause)
9781557837219 paper \$19.95



I Am America (And So Can You!)

Stephen Colbert

From the host of the Colbert Report comes a book that will change the world. "Not a collection of reasoned arguments supported by facts, the coward's way out. This book is Truth. My Truth." - Stephen Colbert

(Grand Central)
9780446580702 \$25.99



Jersey Boys: The Story of Frankie Valli & The Four Seasons

David Cote

The official companion to the smash Broadway musical captures the excitement of The Four Seasons' meteoric rise to stardom in a lavish, full-color treasury that's the ultimate holiday gift.

(Broadway)
9780767927581 \$40



The WHITE BOOK

The White Book: My Years Working with the Beatles

Ken Mansfield

The former US manager of Apple Records offers a compelling memoir of the 60s and 70s and his unique partnership with the Beatles and other bands, shedding fresh light on the characters that revolutionized a generation.

(Thomas Nelson)
9781595551016 \$22.99

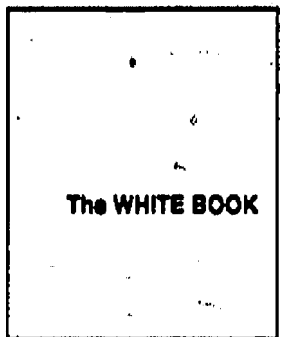

Red Carpet Frank Trapper

Relive 20 years of red carpet glamour in this unprecedented collection. Veteran celebrity photographer Frank Trapper shares his front-row seat to nearly every major star-studded Hollywood event from 1987 to 2007.

(Welcor Books)
9781599620336 \$34.95

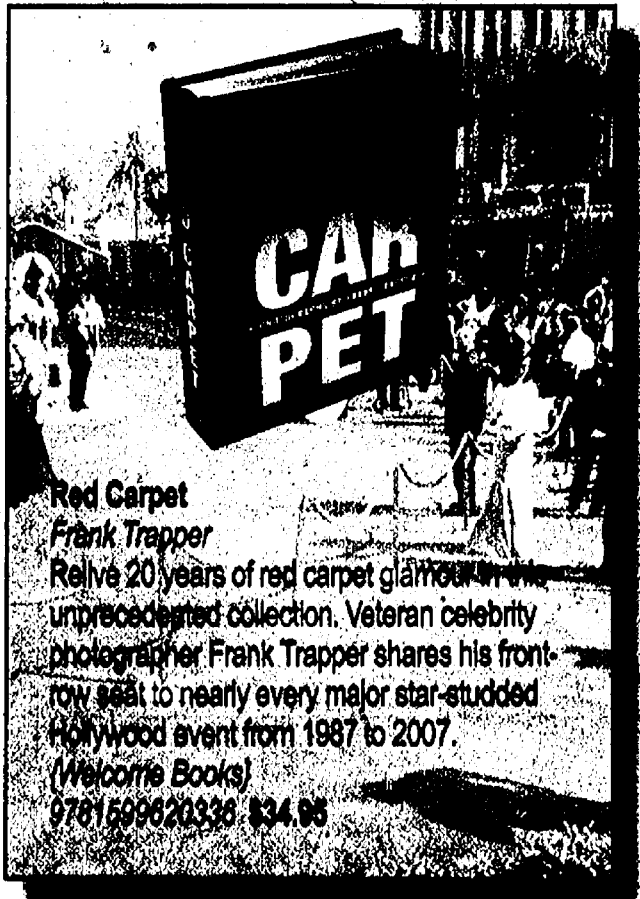

THE ALMOST MOON

Alice Sebold

The Almost Moon
Alice Sebold
A woman steps over the line and is unforgettable in this unforgettable novel. The next 24 hours, this fast-paced novel explores the line between love and hate.
(Little Brown)
9780316677482 \$24.99



The Choice
Nicholas Sparks
Confirmed bachelor Travis Parker can't stop trying to ingratiate himself with his new neighbor, Gabby Holland, and his persistent efforts lead them both to the doorstep of a journey neither could have foreseen.
(Grand Central)
9780446579926 \$24.99

An Arsonist's Guide to Writers' Homes in New England
Brock Clarke
Sam Puisifer may have torched Emily Dickinson's house, but that doesn't mean he's responsible for the homes of other famous writers going up in smoke. How can he clear his name, and at what cost?
(Algonquin)
9781565125513 \$23.95

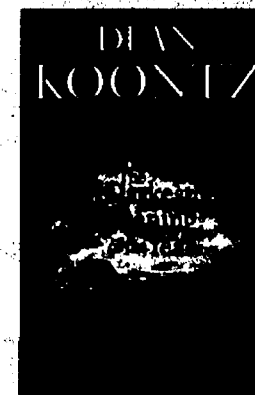

The Darkest Evening of the Year
Dean Koontz
This is Koontz at his best, a love story, a thriller, and a masterpiece that redefines the boundaries of horror, fear - and of endurance.
(Bantam)
9780553804829 \$22.95

Best American Short Stories 2007
edited by Stephen King
Phenomenal collection of best-selling stories from the best American writers.
(Doubleday)
9780618713479 hardcover \$25
9780618713479

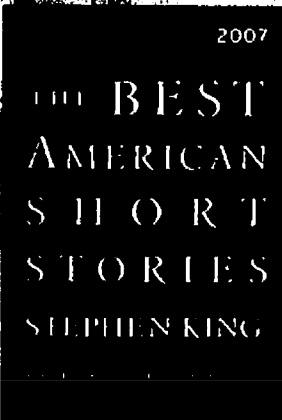

Double Cross
James Patterson
Just when Alex Cross thought his life was coming down, he finds himself back in the game - this time to catch a criminal mastermind like no other, one who adores an audience.
(Little Brown)
9780316015059 \$27.99

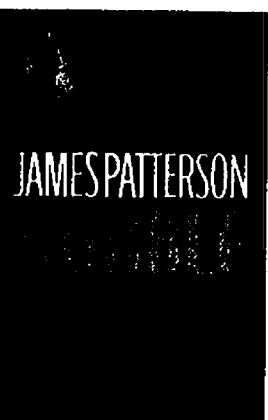

Grub
Elise Blackwell
Compassionate and pointedly funny, *Grub* reveals what the publishing industry does to writers - and what writers do to themselves and each other. The Devil Wears Prada meets Publishing!
(Toby Press)
9781592641994 \$24.95

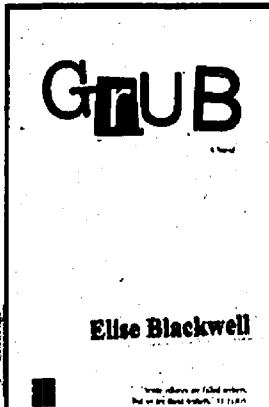

Home to Holly Springs
Jan Karon
Fans of reading this series will find it hard to put down. Now we see him as he returns to his birthplace. Harbinger of a new era in country fiction.
(Toby Press)
9781592641994 \$24.95



Lord John and the Brotherhood of the Blade
Michael Chabon
From the author of the *Wonder Boys* series comes two more to her new series featuring Lord John. The daring character who first appeared in *Lord John and the Hand of Devils* and *Lord John and the Temple of the Moon*.
(Doubleday)
9780385520232 \$25
9780385520232



The King of Color Town
Durrell Winifred
In this moving and intertwined story, two African-American teens endure the backlash following the integration of their segregated school with the all-white school run by the county's all-white school board.
(Toby Press)
9781592641819 \$24.95



Pontoon
Garrison Keillor
A novel about courage and transformation in Wobegon, a town stuck in its ways, *Pontoon* is a heartfelt and comic novel by one of our greatest storytellers.
(Viking)
9780670063567 \$25.95

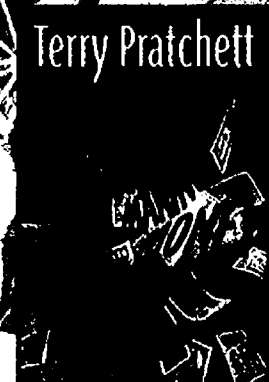

The Night of the Triceratops
Terry Pratchett
The night of the *Triceratops* returns to the brilliant social satire. Now, the night of the *Triceratops* is now over. The night of the *Triceratops* is now over. The night of the *Triceratops* is now over. Also available on CD from
audio \$39.95
9780061363535

The Prayer Chest
August Gold
A hard-luck farmer discovers a chest containing reassuring answers to universal questions about life and the power of prayer in this wonderful parable with an inspiring and transformative message.
(Doubleday)
9780385520232 \$15.95

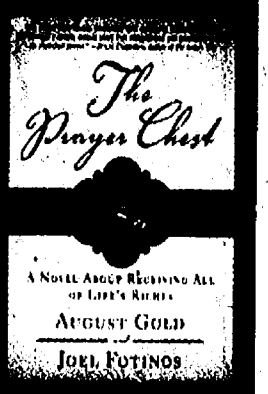

Suns Cold
David Baldacci
This story of revenge and murder will cause you to reconsider your views of good and evil, and keep you on the edge of your seat, as Oliver Stone and the Camel Club face an old adversary and a lethal newcomer.
(Grand Central)
9780446577397 \$26.99

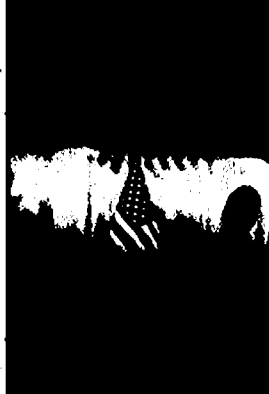

Matrimony
Joshua Henkin
A novel of stunning intimacy and insight as seen through the eyes of one young couple - a seamless exploration of love, marriage, and the passing of time.
(Knopf)
9780375424359 \$23.95



The Spanish Bow
Andromeda Romano-Lax
A stunning debut novel weaving together a haunting fugue of music, politics, and passion set against half a century of Spanish history.
(Harcourt Trade Publishers)
9780151015429 \$25



Run
Ann Patchett
From the author of *Bel Canto*, the story of a fateful night and day that will change everything for one Boston family. Also available unabridged on CD from HarperAudio.
(Harper)
9780061340635 \$25.95
audio \$39.95
9780061363528

IMPORTANT NOTICE: Release dates and prices of books are subject to change. Some titles may be out of stock but can usually be ordered in a few days.

FOR THE VERY YOUNG

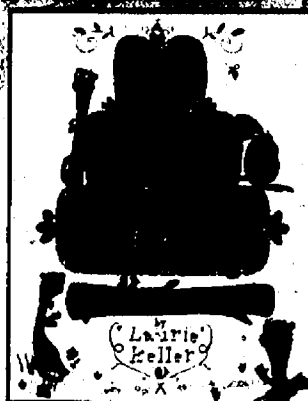

Do Unto Others
Laurie Keller
Join Mr. Rabbit as he
explains the Golden Rule. Do
unto others as you would
have others do unto you.
(Henry Holt)
9780805079968 \$14.95



My Very First Christmas
Lois Rock
Illustrated by Alex Ayliffe
This wonderful mix of ten
stories retells the traditional
Christmas story as well as
lovely folk stories about the
season. Written in simple
language for the very young,
it's the perfect gift for a child's
first Christmas.
(Good Books)
9781561485314 \$14.99

Elephant & Piggie
Mo Willems
Meet Elephant Gerald and Piggie.
Gerald is careful. Piggie is not. Piggie
cannot help smiling. Gerald can. Gerald
worries so that Piggie does not have to.
Gerald and Piggie are best friends.
(Hyperion Books for Children)
\$6.99 each

There is a Bird on Your Head!
9781423106876

I Am Invited to a Party!
9781423106876



One Snowy Night
Christina Butler
Illustrated by Tina McNaughton
Hedgehog is lost and alone,
but imagination saves him
and warms and brings him to
his friends. This gentle story
of giving "puts the Christmas
frenzy in perspective" and
reminds us that peace on
Earth is possible.
(Good Books)
9781561485918 board \$8.95

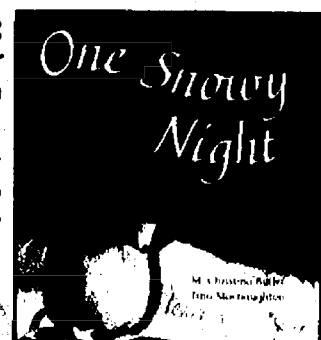

Favorite Nursery Rhymes
from Mother Goose
illustrated by
Scott Gustafson
Mother Goose features all the
classic fairy tales you love,
with truly fantastic, original
pictures that speak more than
a thousand words.
(Greenwich Workshop Press)
9780887130873 \$19.95



The Snowy Day/Whistle for Willie
DVD and Book Gift Set
Ezra Jack Keats
These two classics - about
the first snow of winter and
the heat of summer - are now
available together, complete
with a DVD of both stories, in
a must-have gift package for
the holidays.
(Viking)
9780670062539
book & DVD \$18.99

Merry Christmas,
Curious George
Margot & H.A. Rey
Shopping for a Christmas tree
is never dull with the irrepressible
and mischievous Curious
George along for an unexpected
ride. All ends well at a children's
hospital, and George even
meets a jolly man in a red suit.
(Houghton Mifflin)
9780618692378 \$16

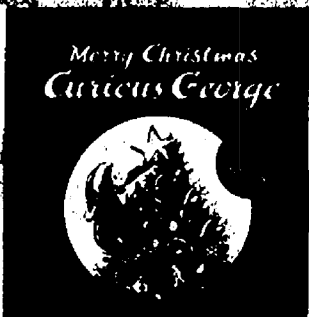

A Star So Bright
Christina Butler
Illustrated by Caroline Pedler
Where does the mysterious
star come from? What can
it be? The animals follow
the star through the pages
of this magical story to find
a very special surprise at
the end.
(Good Books)
9781561485369 \$14.95



My Go to Bed Book
Hildegard Ford
Illustrated by Mary Winn
Originally published in 1958,
this timeless treasure promotes
simple values and teaches
children appropriate bedtime
behavior, from pajamas to
prayers, with the nostalgic
charm of *Goodnight Moon*.
(Broadman & Holman)
9780805446524
board \$6.99

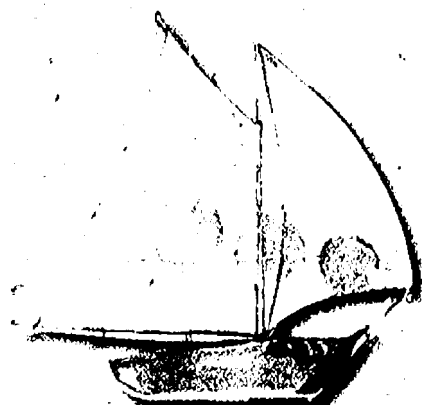

PICTURE THIS

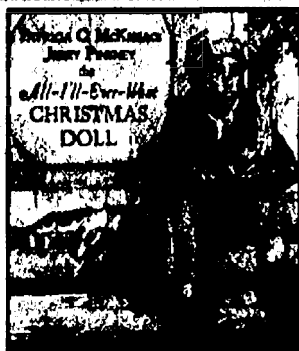

The All-I'll-Ever-Want Christmas Doll
Patricia C. McKisack
Illustrated by Jerry Pinkney
 This heartwarming Christmas story is about the importance of sharing, the irreplaceable companionship of sisters, and the lesson that what you want might not be what you really need.
 (Schwartz & Wade)
 9780375837593 \$16.99

Russell's Christmas Magic
Rob Scotton
 In this holiday treat, Santa and his sleigh are stranded in Firefly Wood - until Russell comes to the rescue. With a blatter and a bang, Russell shows that hard work and imagination can lead to holiday miracles.
 (HarperCollins)
 9780060598549 \$16.99

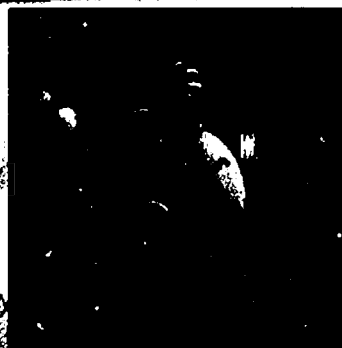

The Christmas Boot
Lisa Wheeler
Illustrated by Michael Monroe
 As Hannah walks through the woods near her home, she discovers a black boot that fits surprisingly well. However, the owner of the boot wants it back. Will Hannah be able to part with her marvelous find?
 (Mitten Press)
 9781587263279 \$18.95

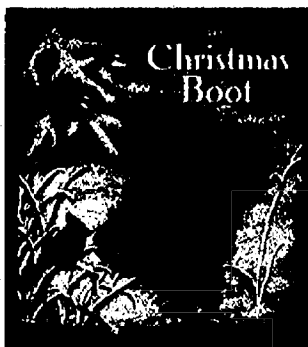

The Three Snow Bears
Jan Brett
 After her sled dogs who have floated off on an ice floe, when she comes upon a large igloo. Adults and children alike will thrill to this Inuit version of the traditional Goldilocks story.
 (Putnam)
 9780399247927 \$16.95



The Night Henry Ford Met Santa
Carol Hegen
Illustrated by Matt Faulkner
 Henry Ford was searching for a way to make his Model T affordable. His son Edsel suggested he contact Santa. After a visit to Santa's workshop, Henry envisions the automobile assembly line.
 (Sleeping Bear Press)
 9781585361328 \$17.95

Paul Bunyan's Sweetheart
Marybeth Lorblecki
Illustrated by Renee Graef
 Paul Bunyan's Sweetheart is the BIGGEST love story the north woods has ever seen. When the giant lumberjack finds the girl of his dreams, he must prove his worth in a love test to win her heart.
 (Sleeping Bear Press)
 9781585362899 \$16.95



Toy Boat
Randall de Seve
Illustrated by Loren Long
 The boy and his little boat are inseparable until one day the wind pushes the boat out into the lake. Alone now, the boat must face fierce waves, a grumpy ferry, and other obstacles. How he misses the boy!
 (Viking)
 9780399243745 \$16.99

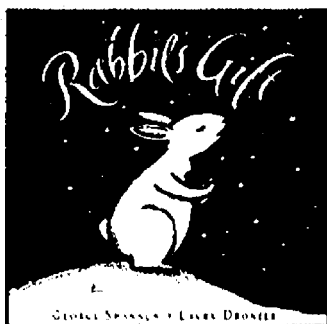
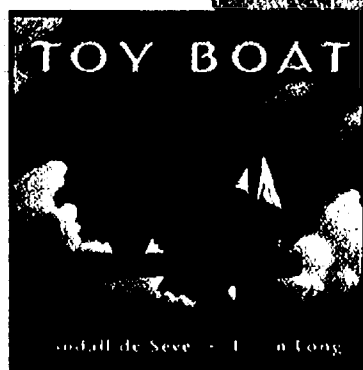

Rabbit's Gift
George Shannon
Illustrated by Laura Dronzek
 Winter is coming. Who wouldn't want to tuck away an extra tump for the winter? Not Rabbit. He chooses a different path - and starts a wave of generosity that spreads among his forest friends.
 (Harcourt)
 9780152060732 \$16

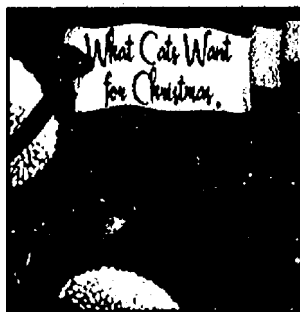

What Cats Want for Christmas
Kandy Radzinski
 What Cats Want for Christmas is a laugh-out-loud look into the hearts and minds of felines at holiday time. With clever rhymes and colorful illustrations, now cats get their chance to pen a letter to Santa.
 (Sleeping Bear Press)
 9781585363407 \$16.95

LIVELY MINDS

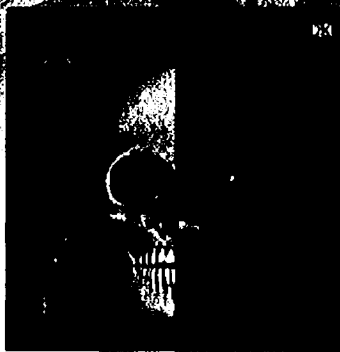

The Human Body
 edited by Dr. [Name]
 The human body is a marvel of
 design, sound, and structure.
 That's why this book is a must-
 reference, particularly for
 park, it uses a variety of
 features to take you on an
 unforgettable journey of the
 human body.

(Workman)
 9780761147756 \$16.95



Look & See Michigan With Me
 Kathy Jo & Ed Wargin

A new picture puzzle book in
 which children follow photo-
 clues to find the differences in
 similar pictures. It's a fun and
 interactive way to acquaint
 kids and parents with Michi-
 gan and all its wonders.

(Sleeping Bear Press)
 9781585363230 \$13.95

Blue Moo
 Sandra Boynton
 Boynton's latest rock-out book
 and CD creation features
 "Speed Turtle" by Beach Boy
 Brian Wilson, "I Wanna
 Croon" by "You Are the
 King" with a wise old man
 "Blues," and so much more.

(Workman)
 9780761147756
 book & CD \$16.95

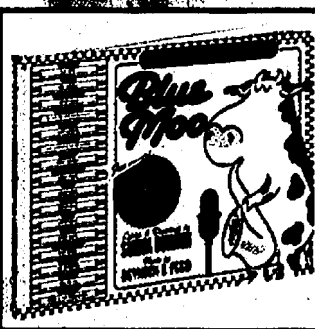

Classic Bible Stories
 Rhona Davies
 Illustrated by Tommaso d'Incisa
 The most memorable stories
 from Scripture are brilliantly
 illustrated and uniquely told in this
 richly designed, coffee-table style
 book, sure to catch the eyes and
 imaginations of children and their
 parents.

(Goodman & Holman)
 9780761144670 \$16.99

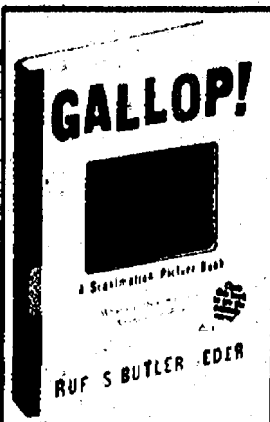

GALLOP!
 Rufus Butler Seder
 Each page of *GALLOP!* is a marvel
 that brings animals to life with art
 that is truly moving. There's never
 before been a book like this.
 It's impossible not to flip the page,
 and flip it again, and again!
(Workman)
 9780761147633 \$12.95

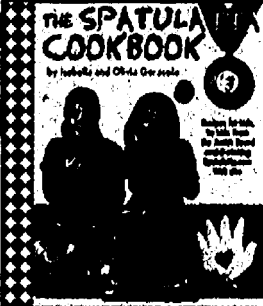

The Spatula Cookbook
 Isabella and Olivia Gerasole
 Young chefs and Chicago natives
 Isabella (age 11) and Olivia (age
 9) Gerasole host the award win-
 ning website Spatullata Cooking
 4 Kids. This companion volume
 to their series contains fun, kid-
 friendly recipes.
(Scholastic Reference)
 9780439022507 \$16.99

If You See a Fairy Ring:
 A Rich Treasury of
 Classic Fairy Rhymes
 Illustrated by Susanna
 Lockhart
 A rich combination of en-
 chanting verse by major
 literary figures and magi-
 cal color illustrations that
 change their details as
 you turn the pages make
 this a truly unusual and attractive book for younger children.
(Barron's) 9780764160288 \$16.99



IMPORTANT NOTICE: Release dates and prices of books are
 subject to change. Some titles may be out of stock but can
 usually be ordered in a few days.

STIRRING STORIES

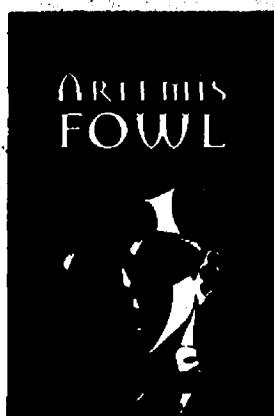

Artemis Fowl: The Graphic Novel
 adapted by Eoin Colfer
 and Andrew Donkin
 art by Giovanni Rigano,
 color by Paolo Lmanna
 For the first time ever, rabid Artemis
 Fowl fans will be able to see the
 underground fairy world, examine
 Foaly's inventions, look inside
 Fowl Manor, and of course, follow
 Artemis as he plots and connives.
 (Hyperion Books for Children)
 9780786848812 paper \$18.99



Cover Up
 John Feinstein
 The Super Bowl. More
 than 95 million fans will
 be watching. But what
 Carol and John are
 what they're watching is a
 lie. What they don't know
 yet - is how to prove it.
 (Knopf)
 9780375840774 \$14.99

Elijah of Buxton
 Christopher Paul Curtis
 A master storyteller weaves the
 gripping tale of 11-year-old Elijah
 Freeman, the first child born into
 freedom in Buxton, Canada, a
 settlement of runaway slaves
 just over the border from Detroit.
 (Scholastic Press)
 9780439023443 \$16.99

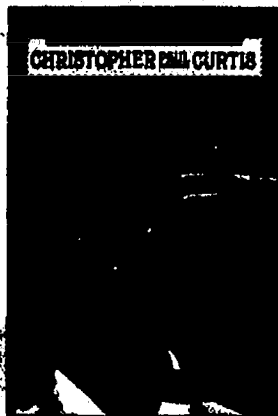

The Mysterious Benedict Society
 Trenton Lee Stewart
 Are you a gifted child looking for
 special opportunities? Do you
 children respond to the ad, but
 only four are chosen. Readers can
 share in an adventure that puts
 friend and foe to the test. Are you
 up for it?
 (Scholastic Press)
 9780439023443 \$16.99



**The third
 novel in the
 best-selling
 Peter and the
 Starcatchers
 Trilogy**

Peter and the Secret of Rundoon
 Dave Barry and Ridley Pearson
 Illustrated by Greg Call
 This time Peter and Molly find themselves
 in the dangerous land of Rundoon, ruled
 by an evil king who enjoys watching his pet
 snake consume people. It's a wild desert
 adventure, zooming toward an unforget-
 table climax.
 (Hyperion Books for Children)
 9780786837885 \$18.99
Peter and the Shadow Thieves
 9781423108559 paper \$8.99
Peter and the Starcatchers
 9780786849079 paper \$7.99

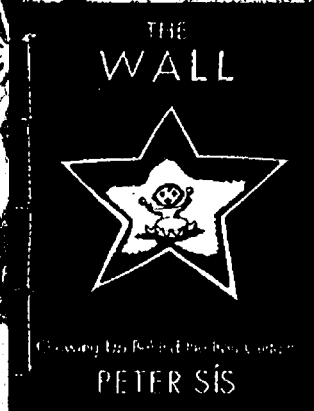

The Wall
 Peter Sis
 A story that transcends
 time and writing style,
 Peter Sis takes us back
 to the year behind the fall
 of Communist Prague, where
 a young boy was discouraged
 from easily doing
 (Harper Collins)
 •9780374307000 \$16.99

The Wizard
 Jack Prelutsky
 Illustrated by
 Brandon Dorman
 This enchanting work
 features text by Prelutsky,
 the nation's first Chil-
 dren's Poet Laureate, and
 stunningly vivid full-color
 pictures by Dorman, who
 works some impressive
 magic of his own in his debut picture book.
 (Harper Collins) 9780061240768 \$16.99

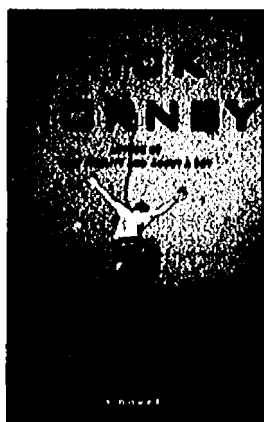

Slam
 Nick Hornby
 This skater's life is about to take
 a 180... By the time Sam's first
 serious girlfriend tells him she's
 pregnant, they've already called it
 quits. Even his hero Tony Hawk isn't
 offering answers this time - or is he?
 (Putnam)
 9780399250484 \$19.99

Buy
**Local
 FIRST**

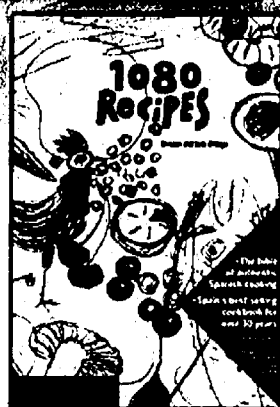

1080 Recipes
 Simone & Ines Garcia
 Illustrated by Javier Garcia
 1080 Recipes is the definitive book on traditional and authentic Spanish home cooking. It is one of Spain's best-selling food authorities. It has been a best-selling cookbook for over 20 years.
 (Penguin Press Inc.)
 978014018365 \$29.95

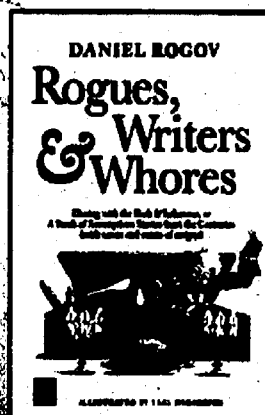

Rogues, Writers & Whores: Dining with the Rich and Infamous
 Daniel Rogov
 Throughout history numerous famous and infamous figures have contributed in intriguing ways to the world of gastronomy. Follow the fortunes and discover the recipes of 69 Rogues, Writers & Whores.
 (Toby Press)
 9781592641727 \$24.95

Fantastico! Little Italian Plates from Rick Tramonto's Kitchen

Rick Tramonto with Mary Goodbody

Rick Tramonto, the chef of Chicago's Tru, presents a delightful surprise. This book has 100 recipes for small plates and antipasti that are the hallmark of relaxed yet refined Italian cuisine.

(Broadway)

9780767923811 \$35



Sweets & Pies

Ruby Pinner

This is a cookbook about love, life, family, friendship, and community as much as it is about the 70 pie recipes gathered from the women in the author's life who are part of her own personal history.

(Penguin Press)

9781561568490 \$24

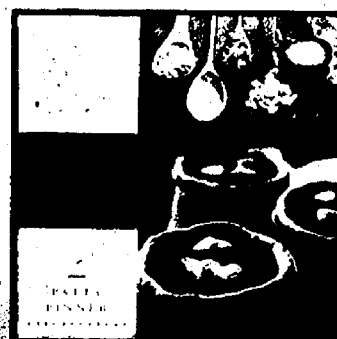

5
 Phyllis Peilman Good
 This is a cookbook for the time-starved cook. It contains five or fewer ready-to-eat ingredients and your slow cooker and you can have main dishes, soups, breads, desserts and more.

(Good Books)

9781561485284 comb \$18.95

9781561485291 paper \$15.95



Two Meatballs in the Italian Kitchen

Pino Luongo and Mark Strausman

When Pino Luongo and Mark Strausman decided to write cookbooks about the simple Italian food they love, they began to argue about whose book would be better. The solution: two authors, two sets of recipes, all in one book.

(Artisan)

9781579653453 \$35

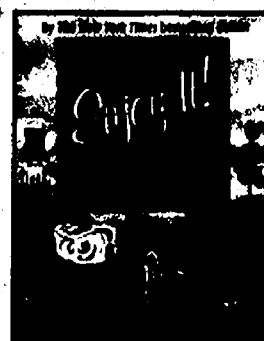

Fix-It and Enjoy-It!
 Phyllis Peilman Good
 With over 675 welcome-home recipes for stove top and oven cooking, this cousin to the "Fix-It & Forget-It" slowcooker cookbooks brings you delicious food that's easy to prepare.

(Good Books)

9781561485253 comb \$18.95

9781561485260 paper \$15.95

The Vegetable Dishes I Serve Live With

Mollie Katzen

When Mollie Katzen is at home, preparing dinner for her family and friends, what does she cook? The answer is in this volume - her favorites from among the thousands she's cooked in her career.

(Hyperion Books)

9781401322328 \$22.95

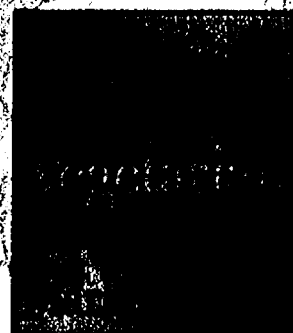

How to Cook Everything: Vegetarian
 Mark Bittman
 From the author of the classic *How to Cook Everything* comes the ultimate one-stop vegetarian cookbook—over 2,000 great recipes and variations that make meatless cooking accessible to everyone.

(John Wiley & Sons, Inc.)

9780764524837 \$35

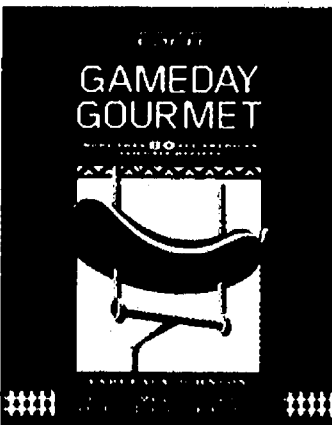

ESPN Game Day Gourmet

Pableaux Johnson

Dig in to this one-stop source for expert advice on the ultimate tailgate party, with more than 80 easy-to-follow recipes from the nation's most hallowed college football meccas.

(ESPN Books)

9781933060156

paper \$16.95



The American Midwest: An Interpretive Encyclopedia
edited by Richard Sisson, Christian Zocher, and Andrew Clapton
 "...has juicy tidbits aplenty, including what Bob Dylan really thinks of his native Minnesota." — Midwest Living. The first-ever encyclopedia of the Midwest seeks to embrace this large and diverse area.
 (Indiana University Press)
 9780253348869 \$75

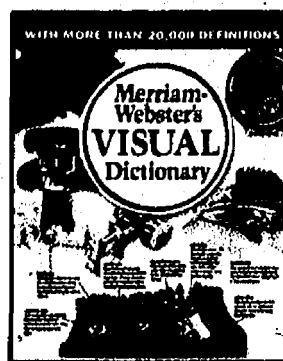

Merriam-Webster Visual Dictionary
 The first visual dictionary to incorporate 10,000 definitions, 10,000 photos, and 6,000 illustrations. The 17 chapters outline subjects from astronomy to sports.
 (Merriam-Webster Inc.)
 978087770518 \$39.95

Dream Homes Chicago
edited by Panache Partners LLC
 Over 300 photographs of beautiful custom houses in the Chicago area showcase the work of architects from such firms as Frederick Phillips and Associates, Hancock & Hancock, and Michael Hershenson Architects.
 (Independent Publishers Group) 9781933415345 \$39.95



Son of Stitch 'n Bitch
Debbie Stoller
 Debbie Stoller, author of the New York Times bestseller *Stitch 'n Bitch: The Knitter's Handbook*, presents the high fashioner's guide to knitting for men.
 (Workman)
 9780761146179 paper \$15.95

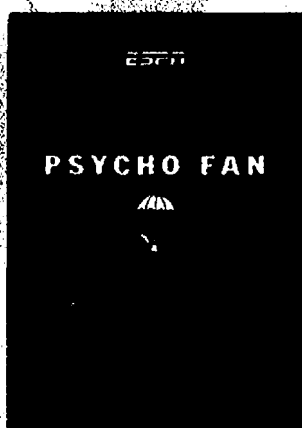

ESPN Guide to Psycho Fan Behavior
edited by Warren Spector
 Guaranteed to raise your performance to a truly insane level, *ESPN Guide to Psycho Fan Behavior* is packed with professional tips, informative illustrations, and real-life "fanecdotes".
 (ESPN Books)
 9781933060361 paper \$14.95



Super Stitches Knitting
Wilson-Guptill
 The complete pocket guide to knitting stitches and a great how-to guide including choosing needles and yarn, casting on, binding off, increasing and decreasing, and more. Plus, plus over 300 stitch patterns.
 (Wilson-Guptill)
 9780823000675 \$19.95

Fitness Made Simple
John Basedow
 This fitness expert and media icon's easy-to-use program eliminates all the guesswork for building the body of your dreams with his comprehensive "fitness triangle": Nutrition, Exercise, Supplementation.
 (McGraw-Hill Inc.)
 9780071497084
 Hardcover w/DVD \$24.95

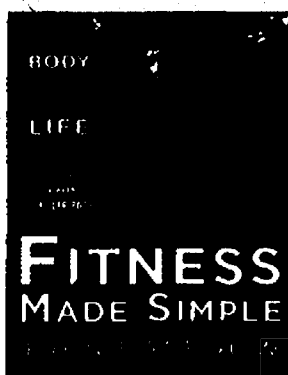

The World Almanac & Book of Facts
 The New York Times #1 bestseller celebrates its 140th Anniversary with a FREE downloadable 1868 edition at worldalmanac.com/
 (World Almanac Books)
 9781600570728 paper \$12.99
 9781600570735 hardcover \$32.99

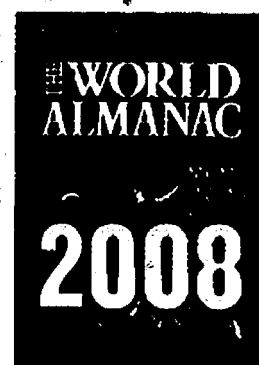

Joy of Physics
Arthur W. Wiggins
 Complete with memorable cartoons and easy experiments, *The Joy of Physics* reveals the inherent fun, intellectual pleasure, and supreme importance of a subject that we can now finally tackle and enjoy.
 (Prometheus Books)
 9781591025900 \$26.95

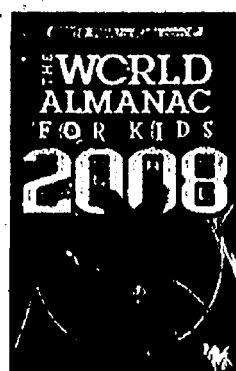

The World Almanac for Kids, 2008
 For the incurably curious, *The World Almanac for Kids* is chock-full of games, fun things to do, and more.
 (World Almanac Books)
 9781600570599 paper \$12.99

A SEASON OF INSPIRATION

THE ALCHEMIST

PAULO COELHO

Every book is a journey. Including yours.

PAULO COELHO

THE ALCHEMIST

PAULO COELHO

THE ALCHEMIST

The Alchemist

Paul Coelho

(HarperOne)

9780001122415 paper \$13.95

More on the way

97800060652920 paper \$9.95

The World's Religious Great Wisdom Traditions

Hutton Smith

(Hyperion Books)

9781401322274 \$26.95

97800060652920 paper \$9.95

97800060652920 paper \$9.95

97800060652920 paper \$9.95

97800060652920 paper \$9.95

97800060652920 paper \$9.95

97800060652920 paper \$9.95

97800060652920 paper \$9.95

97800060652920 paper \$9.95

97800060652920 paper \$9.95

97800060652920 paper \$9.95

97800060652920 paper \$9.95

97800060652920 paper \$9.95

97800060652920 paper \$9.95

97800060652920 paper \$9.95

97800060652920 paper \$9.95

97800060652920 paper \$9.95

97800060652920 paper \$9.95

97800060652920 paper \$9.95

97800060652920 paper \$9.95

97800060652920 paper \$9.95

97800060652920 paper \$9.95

97800060652920 paper \$9.95

97800060652920 paper \$9.95

97800060652920 paper \$9.95

97800060652920 paper \$9.95

97800060652920 paper \$9.95



A Family Christmas
 edited by Caroline Kennedy
 One of the joys of Christmas comes from the traditions associated with it. In this gorgeous volume that every family will cherish, Caroline Kennedy shares a selection of her family's favorite Christmas tales.
 (Hyperion Books)
 9781401322274 \$26.95

Bo's Lasting Lessons
 Bo Schemm and
 John Schemm
 Finished just one season in his life, the coach who led Bo's time in the leadership, responsibility, and more than his extraordinary record as a coach.
 (Grand Central)
 9780446581998 \$25.99

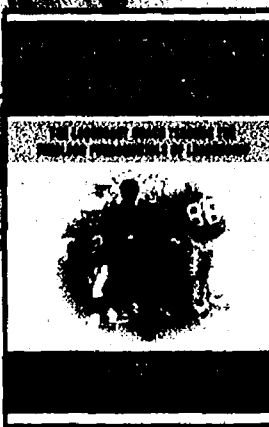

Jesus of Nazareth
 Pope Benedict XVI
 In the last work written as Benedict XVI, the Pope offers "a profoundly moving testimony to what Jesus means to him." -America. The perfect Christmas gift.
 (Doubleday)
 9780385523417 \$24.95

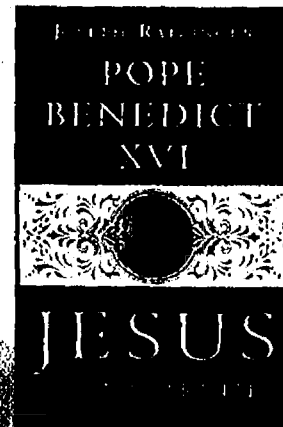

Christmas Around the World: A Pop-up Book
 Chuck Fischer
 The perfect holiday gift - with glorious spreads featuring France, Germany, Russia, Latin America, Scandinavia, Great Britain, Italy, and the U.S. - along with illuminating text about holiday traditions around the world.
 (Brown)
 978000117951 \$30



Lives & Legends of the Christmas Tree Ships
 Fred Neuschel
 The real life stories behind one of the most popular tales of the Great Lakes - the Thanksgiving Day, 1912, sinking of the Rouse Simmons, on its way to Chicago with a load of Christmas Trees.
 (Univ of Michigan Press)
 9780472116232 \$24.95

Come On, People!
 Bill Cosby and Alvin Poussaint, MD
 The powerful message of personal responsibility is addressed to people stuck in negative feelings and helps empower them to make the daily transition from victim to victor.
 (Thomas Nelson)
 9781595550927 \$25.99

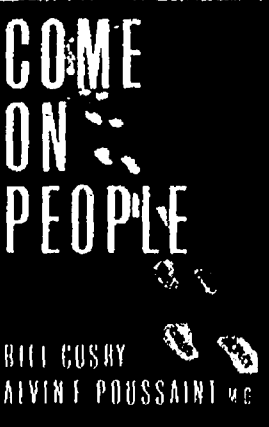

Merry Christmas, America
 Bruce Littlefield
 Journey into American towns and homes to discover how America celebrates Christmas, with lifestyle expert Bruce Littlefield.
 (Collins Design)
 9780061348297 paper \$19.95



Rachel in the World
 Jane Bernstein
 Stories of the setbacks and successes for a child and family with "special needs" told with the same honesty and humor that made *Loving Rachel*, Bernstein's first memoir, a classic in its field.
 (Univ of Illinois Press)
 9780252032530 \$26.95

INTERESTING LIVES



The Bus: My Life In and Out of a Helmet

Jerome Bettis with Gene Wojciechowski

Detroit native Jerome Bettis tells his life story with great candor and humor, including memories of his Motown upbringing, playing for Notre Dame, and rising to Pittsburgh Steeler superstardom. (Doubleday)

9780385520614 \$23.95

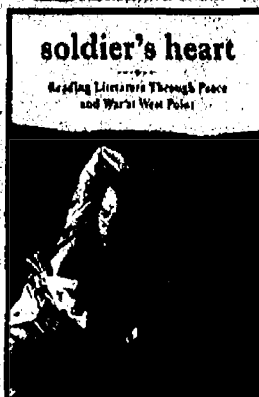

soldier's heart

Reading Literature Through Peace and War at West Point

Soldier's Heart: Reading Literature Through Peace and War at West Point

Elizabeth D. Searles

An unpretentious and witty study of West Point and a moving testament to the power of literature in the post-September 11 world by a civilian teacher at the military academy. (Farrar Straus & Giroux)

9780374240638 \$23

The Cubs

Glenn Stout
photographs selected & edited by Richard A. Johnson
"...an epochal study of Cub-ness: the Friendly Confines, daft and devoted fans who take their losses personally, myopic owners, spurious curses, classic collapses," and abiding stars who gave better and deserved more..."—Scott Simon

(Houghton Mifflin) 9780618595006 \$35

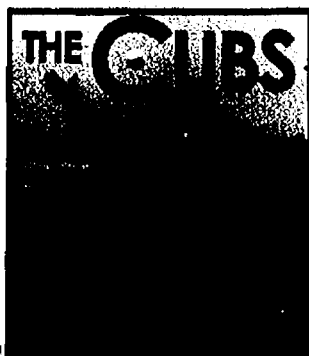

Tallafiero: Breaking Barriers from the NFL to the Ivory Tower

David Tallafiero
How a former George Washington broke the NFL color barrier. More than a biography, this is a story of historic significance and inspiration, told by the man himself.

(University Press) 9780263349316 \$24.95

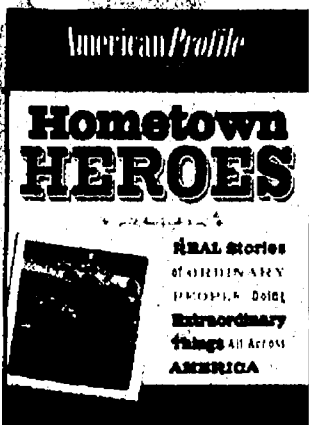

Hometown Heroes
American Profile
From the pages of American Profile, the inspiring stories in this collection show the real America, where ordinary folk go out of their way to help one another and make our country a better place.

(HarperOne) 9780061252389 paper \$12.95

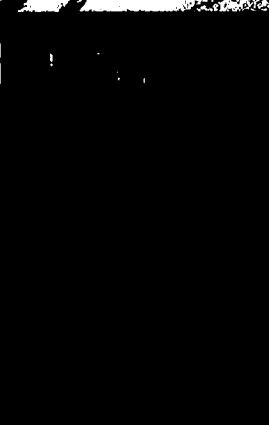

Upstairs the Peasants Are Revolting
Dorcas Smucker
Smucker writes so vividly about life with her kids that you'll be convinced you have a place at their table, a seat in the van, your own list of chores, and a small hankering for trouble - just like the rest of them. (Good Books)

9780802824165 paper \$18

Journeys of a Lifetime
National Geographic Society
National Geographic's globetrotting writers reveal their favorite trips and adventures - with gorgeous photos, full-color maps, and expert advice to inspire active travelers and armchair explorers alike. (National Geographic) 9781426201257 \$40

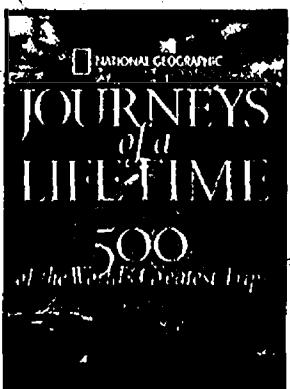

Touch and Go: a Memoir
Studs Terkel
After a lifetime of interviewing others, Terkel finally turns the tape recorder on himself, detailing his journey from law school through radio and early television to oral history. A fitting portrait of a legendary talent. (The New Press) 9781595580436 \$24.95



The Sled Book: Notes Concerning Winter's Favorite Pastime

Brice Hoskin

A sweet and nostalgic look at Everyman's outdoor sporting fun. From the use of sleds in the Olympics and the proper technique for kick-sledding to choosing a good hill, this book is sure to charm readers of all ages. (Mountaineers Books)

9781594850691 \$12.95



Upstairs the Peasants Are Revolting
Dorcas Smucker
Smucker writes so vividly about life with her kids that you'll be convinced you have a place at their table, a seat in the van, your own list of chores, and a small hankering for trouble - just like the rest of them. (Good Books) 9781561486007 paper \$9.95

THEN AND NOW



Boone

Robert Morgan

The most complete book ever written about the man who was the largest part of his time. Boone was a hunter, a revolutionary, and a man who lived for more than two hundred years.

(Algonquin)

9781585124554 \$29.95

A Grand Old Flag

Peter Keim and Kevin Keim

A father and son team tell the history of the United States through the development of the flag, highlighting the myths and facts behind the Stars and Stripes and the people behind its creation.

(DK Publishing, Inc.)

9780756628475 \$30

The Coldest Winter: America and the Korean War

David Halberstam

The Pulitzer Prize-winning journalist explores the untold heroism and horror of the worst winter in modern

Big Horn and the forces that set it in motion.

(Hyperion Books)

9781401300524 \$35

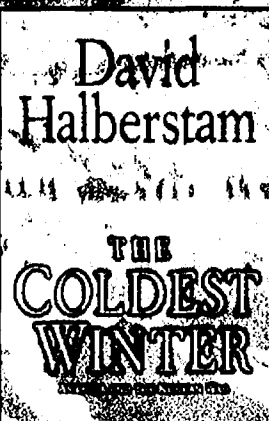

The Kennedys

Richard Avedon

An intimate look at the Kennedy family on the eve of John F. Kennedy's inauguration as seen through the lens of legendary photographer

Richard Avedon.

(HarperCollins)

978000138184 \$29.95



The Day of Battle

Rick Atkinson

In the second volume of his epic trilogy about the liberation of Europe in World War II, Pulitzer Prize winner Rick Atkinson tells the harrowing story of the campaigns in Sicily and Italy.

(Henry Holt)

9780105062892 \$35



One World

Michael S. Lewis, M.D.

One World: A View of 50 Countries, featured on PBS-TV, offers sights of exotic and ordinary places, people and animals, architectural wonders, and vast and small landscapes.

(Graphic Arts Center)

9780979007200 \$50

The Endurance: History's Greatest Shipwreck

Rochelle and Nicholas

Pennington

St. Elmo's Shackleton's incredible survival story. Thirty-five century-old photographs included. All books are autographed by the author.

(Pathways)

9780974081038 \$16.95

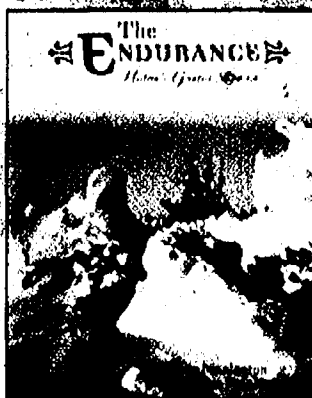

Shipwreck Diver

Gerry Volgenau

Danny Fader, a member of Dave's crack team, was one of the best wreck divers around. In 1994 Danny Fader made his last dive. It went bad. He fully expected to die - what he didn't expect was redemption.

(Ann Arbor Media Group)

9781587264306 \$24.95

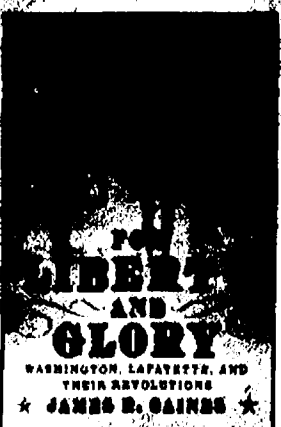

For Liberty and Glory:

Washington, Lafayette

and Their Revolutions

James R. Gaines

In a single, thrilling narrative, this book tells the story of the "Great" revolutions of France and America and the complex relationship of their leaders, George Washington and the Marquis de Lafayette.

(W. W. Norton)

9780393061383 \$29.95

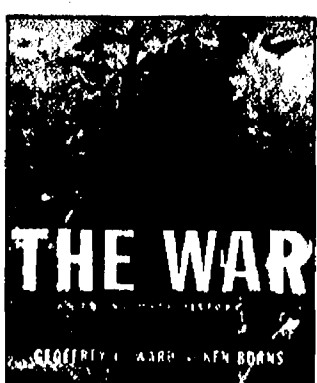

The War

Geoffrey C. Ward and Ken Burns

The magnificent companion to the PBS series - the American experience of World War II, as told by ordinary men and women who experienced it. Includes 21 maps and 394 photographs, many never seen before.

(Knopf)

9780307262837 \$50



Bird
David Burnie
 Unrivaled in scope for a single-volume work, this visual guide profiles more than 1,500 species, photographed in their native environment. Authoritative, comprehensive and completely up-to-date.
 (DK Publishing, Inc.)
 9780756631536 \$50



Lake Michigan
Ed Wargin
 Wargin's images show case one of the most diverse and beautiful regions in North America - ancient forests, rustic limestone piers, wind-swept sand dunes, lazy beaches, and streams that cut the shoreline.
 (Ann Arbor Media Group)
 9781587262524 \$34.95

David Plowden: Vanishing Point
David Plowden
 As Walker Evans gave us the first half of the twentieth century, Plowden has given us the second. These beautiful images document a disappearing landscape of industry, small towns, wonderful devices and noble structures.
 (W. W. Norton) 9780393062540 \$100

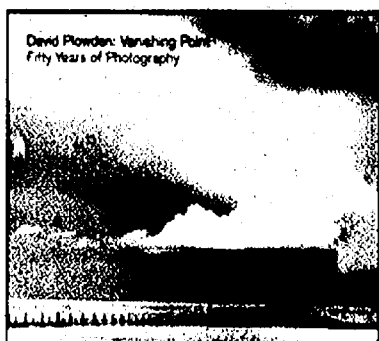

Owls of the United States
Wayne Lynch
 The loudmouths of the region world have become the stuff of lore and legend. Here, the secrets of this elusive species are revealed through stunning photographs, personal anecdotes, and accessible science.
 (Univ of Michigan Press)
 9780471886874 \$39.95

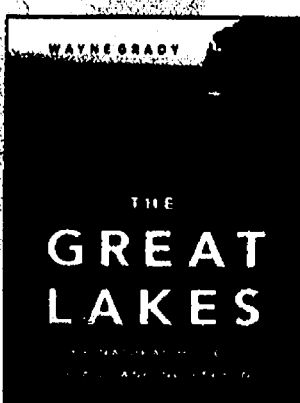

The Great Lakes
Wayne Grady
 An award-winning author provides a comprehensive and accessible exploration of one of the world's most important ecosystems. Home to over 40 million residents and the source of 95% of North America's fresh water.
 (Douglas & McIntyre)
 9781553651970 \$42.95

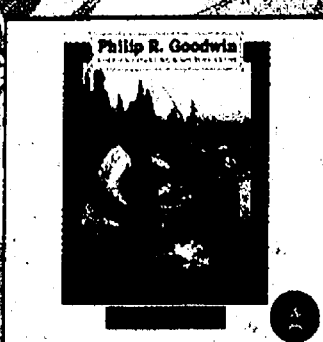

Philip R. Goodwin: America's Wildlife Artist
Philip R. Goodwin
 The perfect gift book for every sportsman, these pictures of lakes, cowboys, lumberjacks, fishermen and hunters traced over years and magazine covers from the *National Geographic* to the *Saturday Evening Post*.
 (Moumout Press)
 9780878421111 \$40

International Harvester, McCormick, Navistar: Milestones in the Company That Helped Build America
Kenneth Durr and Lee Sullivan
 International Harvester, McCormick, Navistar celebrates the 175-year history of the trucks and tractors of International Harvester, from its founding by Cyrus McCormick to its vitality today.
 (Graphic Arts Center) 9780882406626 \$60



Vintage Views of the Mackinac Straits Region
Chris Byron and Tom Wilson
 A pictorial view of vacationers to northern Michigan through vintage photos, postcards, and travel ephemera of Mackinaw City, St. Ignace, and Mackinac Island in the 1930s, 40s and 50s.
 (Arbutus Press)
 9781933926100 \$40



Lake Boats
Greg McDonnell
 With more than 170 photos, this full-color pictorial pays tribute to the historic ships still at work on the Great Lakes, from ancient cement boats to venerable "straight-deckers," self-unloaders, and 1,000 footers.
 (Boston Mills)
 9781550464634 \$40

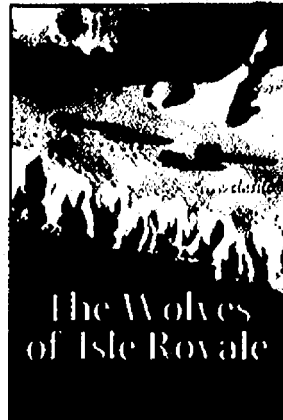

The Wolves of Isle Royale
Rolf O. Peterson
 The compelling account of an ancient predator-prey relationship between the Isle Royale wolf and moose. With over 100 photographs, this book reveals the true nature of this mysterious and misunderstood animal.
 (Univ of Michigan Press)
 9780472032617 paper \$29.95

**3rd in the series...
just in time for the Holidays!**



Wintertime Classic

Stranger in the Woods

The best-selling tale of animals reacting to a snowman who appears in the woods after a winter storm.

Learn what surprises this stranger brings!

\$19.95 Hard Cover 978-0-9671748-0-8

Stranger in the Woods: The Movie

Real animals and original music.

Finalist for Wildscreen Panda Award for best children's nature film world-wide!

\$19.95 DVD 978-0-9671748-6-0



New! Fall 2007!

First Snow in the Woods

The great gray owl is driven down from the north and carries the message to the creatures of the forest.

"Winter is coming early this year! Prepare!"

Are the animals ready for the cold, hard winter to come?

Children of all ages will enjoy this enchanted tale of change by wildlife photographers

Carl R. Sams II & Jean Stoick, authors of two New York Times' best-sellers!

\$19.95 Hard Cover 978-0-9770108-6-8



Springtime Fantasy

Lost in the Woods

A tale of trust, patience and waiting for your time.

Woodland creatures are concerned for a newborn fawn they believe is lost. Learn the reason the tiny fawn sleeps all alone in the woods!

\$19.95 Hard Cover 978-0-9671748-8-4

Lost in the Woods: The Movie

Live video and toe-tapping music.

Winner of Wildscreen Panda Award for best children's nature film world-wide!

\$19.95 DVD 978-0-9770108-1-3

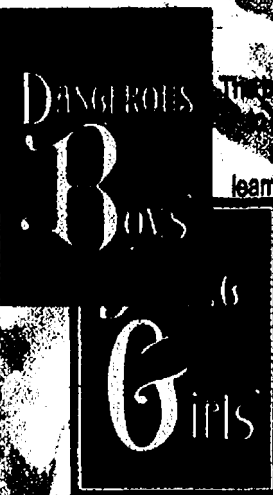

Dangerous Book for Boys

Corin Iguden and Hal Iguden

This bestselling book for boys from eight to thirteen, covering essential boyhood skills such as building tree houses, learning how to fish, and even answering the age old question: what's the big deal with girls?

(Collins)

9780061243585 \$24.95

The Dating Book for Girls

Andrea Buchanan and

Miriam Peskowitz

9780061472572 \$26.95

Heart Sick

Chelsea Cain

HeartSick has it all: a tortured cop, a fearless and quirky heroine, and what may be the creepiest serial killer ever created. This is an addictive read!" -Tess Gerritsen

(St. Martins)

9780312368463 \$23.95

Heart Sick



The New Kings of Nonfiction

edited by Ira Glass

This mesmerizing collection of stories brings together the best new masters of nonfiction, personally chosen by Ira Glass, the producer and host of the public radio program *This American Life*.

(Riverhead)

9781594482670

paper \$15



a Little Professor Book Center

108 E. Middle Street
Chelsea, MI 48118

(734)433-BOOK

www.cranesbillbooks.com

THE "SMARTEST" GIFT YOU CAN GIVE (AND GET!)

Country Market

2 Week Sale

Open Thanksgiving Day
6 am - 3 pm

Polly's		PHARMACY AVAILABLE	
JACKSON 201 PARK AVENUE 517-783-4226	JACKSON 1210 W. PARNALL RD. 517-796-4606	BROOKLYN 11301 BROOKLYN RD. 517-592-4040	SALINE 1335 E. MICHIGAN AVE. 734-944-7878
JACKSON 1821 SPRING ARBOR RD. 517-787-5228	JACKSON 2119 FERGUSON RD. 517-787-6006	ADRIAN 1535 W. MAUMEE 517-265-4190	ADRIAN 1302 S. ADRIAN HWY. 517-263-0569
CHelsea 1255 S. MAIN ST. 734-433-0130		DEXTER 7001 ANN ARBOR DEXTER RD. 734-424-9600	

MICHIGAN LOTTERY **PACKAGED LIQUOR** **DOUBLE COUPONS TO 50¢** **OPEN 6 AM TO MIDNIGHT 7 DAYS A WEEK**

Sale prices effective Wednesday November 14 thru Tuesday November 27, 2007

BROWN BERRY PREMIUM BAG STUFFING
Selected Varieties
12 - 16 oz.
2/\$3
LIMIT 2 per customer with \$15 additional purchase

KRAFT MIRACLE WHIP OR MAYONNAISE
Selected Varieties
24 - 32 oz.
2/\$3
LIMIT 2 per customer with \$15 additional purchase

PRINCELLA YAMS
40 oz.
\$1.00
LIMIT 2 per customer with \$15 additional purchase

PRINCELLA Cut Yams
40 oz.
\$1.15
LIMIT 2 per customer with \$15 additional purchase

PILLSBURY CRESCENT OR CINNAMON ROLLS
Selected Varieties
8 - 13.9 oz.
\$1.00
LIMIT 2 per customer with \$15 additional purchase

KRAFT COOL WHIP
Selected Varieties
8 oz.
2/\$1
LIMIT 2 per customer with \$15 additional purchase

KEMPS, PILLSBURY & CARIBOU PREMIUM ICE CREAM
Selected Varieties
36 oz.
\$2.00
LIMIT 2 per customer with \$15 additional purchase

KEMPS, PILLSBURY & CARIBOU PREMIUM ICE CREAM
Selected Varieties
36 oz.
\$2.50
LIMIT 2 per customer with \$15 additional purchase

Grade A Frozen (Self Basting) OUR FAMILY TURKEYS WITH POPUP TIMER
Hens or Toms
6.99
LIMIT 1 per customer with \$50 additional purchase. Excludes alcohol, tobacco & price of turkey. Additional quantities 89¢/lb.

USDA Choice Beef BONELESS BOTTOM ROUND ROAST
\$2.49

Fresh MICHIGAN RUSSET POTATOES
10 lb. Bag
\$1.48

DON'T MISS OUR WEEKLY AD ON OUR WEBSITE WWW.COUNTRY-MARKETS.COM

DOUBLE COUPONS Suggestions? Comments, Looking for a Specific item? Send your requests or comments to: marykennedy@country-markets.com

You can get DOUBLE COUPON SAVINGS this week at Polly's Country Market. Bring in your manufacturers' "50¢ OFF" or less coupons and get double the savings (Not to include retailer, cigarette/tobacco products, Polly's Country Market Coupons, free or coupons exceeding the item value). You must purchase the products in sizes and quantities specified. Limit one coupon for any particular item. Additional coupons for identical items will be redeemed at face value.

We reserve the right to limit quantities. Some items not exactly as pictured. Not responsible for typographical errors

COMPARE OUR PRICES TO ANYONE!

MAXWELL HOUSE COFFEE
Selected Varieties
33 - 39 oz.
2/9.50
SAVE UP TO \$7.90

AUNT MILLIE'S SPLIT TOP BROWN & SERVE
White or Wheat
12 ct.
\$1.00

GENERAL MILLS CHEX, POST SHREDDED WHEAT & GRAPE NUTS CEREALS
Selected Varieties
12.8 - 24 oz.
2/4
SAVE UP TO \$3.00

LIBERTY GOLD PINEAPPLE & CANNED FRUIT
Selected Varieties
14.5 - 20 oz.
4/3
SAVE UP TO \$1.20

LIBERTY GOLD CANNED MUSHROOMS & MANDARIN ORANGES
4 - 11 oz.
2/1
SAVE UP TO 70¢

STOVE TOP IDAHOAN SUPREME POTATOES
Selected Varieties
5.5 - 6 oz.
90¢
SAVE UP TO 79¢

CAMPBELL'S CAN GRAVY
Selected Varieties
10.25 - 10.5 oz.
2/1
SAVE UP TO 98¢

CAMPBELL'S CREAMY COOKING SOUPS
Celery, Chicken & Mushroom
10.75 - 10.8 oz.
2/1.00
SAVE UP TO \$1.02

FRENCH'S FRIED ONIONS
Plain or Cheddar
6 oz.
2/5
SAVE UP TO \$1.50

SWANSON BROTHERS BEEF BROTH
Selected Varieties
14.5 oz.
5/3
SAVE UP TO \$1.75

KRAFT SALAD DRESSING
Selected Varieties
16 oz.
2/3.50
SAVE UP TO \$2.00

DEL MONTE DICED TOMATOES
Selected Varieties
14.5 oz.
4/3
SAVE UP TO \$2.00

VLASIC PICKLES
Selected Varieties
16 - 24 oz.
2/3
SAVE UP TO \$2.50

OCEAN SPRAY CRANBERRIES
Whole or Jellied
16 oz.
\$1.00
SAVE UP TO 69¢

HOLIDAY BAKING

CARNATION EVAPORATED MILK
12 oz.
Selected Varieties
\$1.00

CARNATION CONDENSED MILK
14 oz.
2/4

NESTLE MORSELS
10 - 12 oz.
Selected Varieties
\$2.00
SAVE 35¢

LIBBY'S PUMPKIN
29 oz.
2/3
SAVE 50¢ on 2

HERSHEY'S LARGE CANDY BAR
5 oz.
Milk Chocolate or Dark Chocolate
\$1.00
SAVE 39¢

TOTAL BOTTOM LINE SAVINGS!



DEL MONTE CANNED VEGETABLES
Selected Varieties
14.5 oz.

2/1



COMSTOCK PIE FILLING
Cherry or Apple
21 oz.

2/3.50



KEEBLER PIE SHELLS
Selected Varieties
4 - 6 oz.

\$1.00



MOTT'S APPLE SAUCE
Selected Varieties
23 - 24 oz.

4/5



PAM COOKING SPRAY
Selected Varieties
5 - 6 oz.

2/5



PILLSBURY BROWNIES
Selected Varieties
13.5 - 15.8 oz.

2/3



SKIPPY PEANUT BUTTER
Selected Varieties
16.3 - 18 oz.

\$2.00



WESSON OIL
Vegetable or Canola
48 oz.

\$2.00



PILLSBURY FLOUR
Selected Varieties
5-lb.

2/3



BETTY CROCKER CAKE MIX
Selected Varieties
18.25 oz.

75¢



JELL-O PUDDING
Selected Varieties
.9 - 4.5 oz.

2/1



JELL-O GELATIN
Selected Varieties
.3 - 3 oz.

1/2



PLANTERS CASHEWS & MIXED NUTS
Selected Varieties
9.25 - 11.5 oz.

2/5



PEPPERIDGE FARM PREMIUM ARCHWAY HOLIDAY COOKIES
Selected Varieties
5.25 - 14 oz.

2/5

BREAD & STUFF SAVINGS



HOLSUM KING SIZE WHITE BREAD
24 oz.

4/5



BROWNBERRY PREMIUM WIDE PAN BREADS
24 oz.
Selected Varieties

2/3



PEPPERIDGE FARM LARGE BAG STUFFING
14 - 16 oz.
Selected Varieties

2/5



PILLSBURY QUICK BREAD
15 - 18.10 oz.
Selected Varieties

2/3

FROM OUR FAMILY TO YOURS FOR THE HOLIDAYS!

OUR FAMILY PUMPKIN 29 oz. \$1.00 SAVE UP TO \$1.39	OUR FAMILY SODA Selected Varieties 12 Pk. 12 oz. Cans 2/46 +Dep. SAVE UP TO \$1.50	OUR FAMILY PEANUT BUTTER 18 oz. Creamy or Chunky \$1.00 SAVE UP TO 85¢	OUR FAMILY BLACK OLIVES Selected Varieties 6 oz. \$1.00 SAVE UP TO 35¢	OUR FAMILY BROTH Beef or Chicken 14.5 oz. 2/41 SAVE UP TO 18¢
OUR FAMILY CRANBERRIES Whole or Jellied 16 oz. \$1.00 SAVE UP TO 39¢	OUR FAMILY APPLE SAUCE Regular or Unsweetened 25 oz. 4/32 SAVE UP TO \$2.00	OUR FAMILY APPLE JUICE Selected Varieties 64 oz. \$1.00 SAVE UP TO 80¢	OUR FAMILY SUGAR Powdered or Brown 2 lb. \$1.00 SAVE UP TO 35¢	OUR FAMILY SUGAR .5 lb. \$1.50 SAVE UP TO 60¢
OUR FAMILY REFRIGERATED PIE CRUST 15 oz. 2/43 SAVE UP TO 98¢	OUR FAMILY KITCHEN BAGS Selected Varieties 45 - 80 ct. 2/48 SAVE UP TO \$2.50	OUR FAMILY PAPER TOWELS 8 Roll 2/49 SAVE UP TO 80¢	OUR FAMILY BATH TISSUE 12 Double Rolls 2/41 SAVE UP TO \$2.98	OUR FAMILY ALUMINUM FOIL 50 ft. Heavy Duty or 75 ft. Regular 2/44 SAVE UP TO \$1.18

MCCORMICK ADDS THE FLAVOR TO THE HOLIDAYS!

Pure Vanilla 1 oz. \$2.95 SAVE 64¢	Pure Vanilla 1 oz. \$2.95 SAVE 64¢	Pure Vanilla 1 oz. \$2.95 SAVE 64¢	BONUS SIZE BLACK PEPPER 5 oz. \$1.95 SAVE 64¢	BONUS SIZE BLACK PEPPER 5 oz. \$1.95 SAVE 64¢	MCCORMICK GRAY Brown or Turkey .87 oz. 5/\$3 SAVE \$1.45 on 5	MCCORMICK SAGE Ground or Rubbed .5 - .6 oz. \$2.75 SAVE 74¢	MCCORMICK SPECIALTY SAUCE MIXES Selected Varieties .9 - 1.25 oz. \$1.00 SAVE 95¢
--	--	--	---	---	--	--	---

NATURAL & ORGANIC FOODS!



**KASHI
CEREALS &
GRANOLA
BARS**
Selected Varieties
7.4 - 13.4 oz.

2/\$5

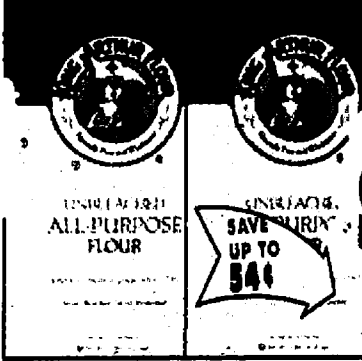

**KING
ARTHUR
FLOUR**
5 lb.

\$2.25

**FAIR TRADE
NATURAL CANE
SUGAR**
24 oz.

\$2.00



**CROFTER'S
PREMIUM
JAMS & JELLIES**
Selected Varieties
10 oz.

2/\$4

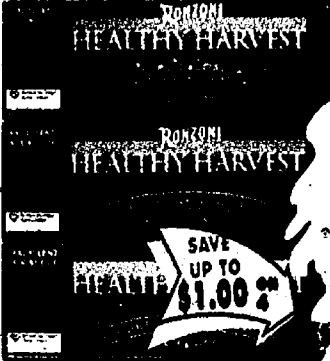

**RONZONI
HEALTHY
HARVEST
PASTA**
Selected Varieties
12 - 14.5 oz.

4/\$5



**AL DENTE
FETTUCCINE
PASTA**
Selected Varieties
12 oz.

2/\$4



**AL DENTE
PASTA
SAUCE**
Selected Varieties
25 oz.

\$4.75



**BRAGG'S
ORGANIC
APPLE CIDER
VINEGAR**
32 oz.

\$3.00



**ANNIE'S
ORGANIC
DRESSINGS**
Selected Varieties
8 oz.

2/\$4



**DELALLO WEST
CO. EXTRA VIRGIN
OLIVE OIL**
33.8 oz.

\$7.50



**WESTSOY
LOW FAT
SOY MILK &
RICE MILK**
Selected Varieties
32 oz.

\$1.00



**ORGANIC
VALLEY
CREAM
CHEESE**
8 oz.

\$2.00

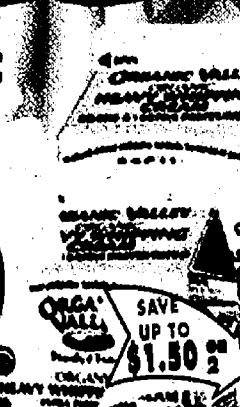

**ORGANIC
VALLEY
HEAVY
WHIPPING
CREAM**
8 oz.

2/\$3

ALL NATURAL FRESH MEATS & VEGETABLES

NO ANTIBIOTICS, NO PRESERVATIVES, NO ADDED HORMONES & ALWAYS VEGETARIAN FED!



**Star Ranch
Natural Angus Beef
BONELESS
RIBEYE STEAK**

\$9.99
LB.



**Star Ranch
Natural Angus Beef
BONELESS
BOTTOM
ROUND ROAST**

\$3.49
LB.



**Fieldale Farms
Natural Chicken
ROASTERS**

\$1.99
LB.



**Fieldale Farms
Natural Chicken
CHICKEN
WINGS
Family Pack**

\$1.79
LB.

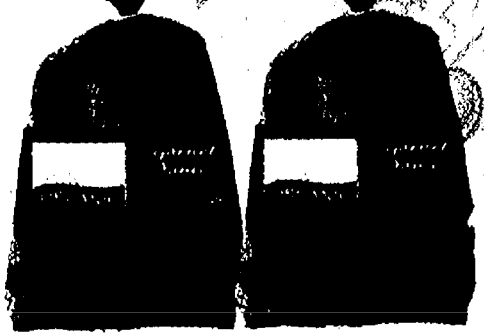

**Organic
YAMS**
3 lb. Bag

\$2.99



**Organic
CELERY
HEARTS**
2 ct.

\$1.99

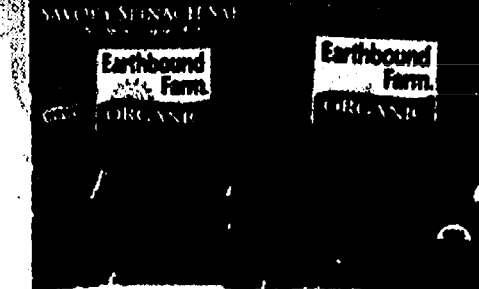

**Organic
EARTHBOUND
SALADS**
5 oz.

\$2.99

USDA Choice Meats at Low, Low Prices!

USDA Choice Beef
**BONELESS
BOTTOM ROUND
STEAK**

\$2.79
LB.

USDA Choice Beef
**SEASONED
TRI TIPS**

\$3.49
LB.

USDA Choice Beef
**STANDING
RIB ROAST**

\$6.99
LB.

Cumberland Gap
**SEMI BONELESS
WHOLE HAMS**

\$1.69
LB.

Honeybuckle White
**FROZEN
GRADE 'A'
TURKEYS**
10 - 26 lb.

99¢
LB.

Swift Butterball
**FROZEN
GRADE 'A'
TURKEYS**
10 - 26 lb.

\$1.19
LB.

Certified
**FRESH GROUND
CHUCK**
Family Pack

\$1.89
LB.

Our Family
**HALF SPIRAL
HAM**
4 - 6 lb.

\$2.19
LB.

Our Family
**BONELESS
HAM**
Whole or Half

\$1.89
LB.

Get Your Order in Today!



Hens or Toms
**FRESH
TURKEYS**
10 - 26 lb.
\$1.29
LB.

Deli

**FULLY
COOKED
TURKEY
DINNER**
10 - 12 lb. Turkey
4 lbs. Mashed
Potatoes
1 lb. Turkey Gravy
2 lbs. Bread
Stuffing
1 lb. Cranberry
Relish

\$2.99
LB.

**WILSON
HARD
SALAMI**

\$4.89
LB.

**GARDEN FRESH
PUMPKIN BREAD
PUDDING**

\$2.89
12 OZ.

**SANDRIDGE
CRANBERRY
RELISH**

\$3.69
LB.

**LEON'S
SPINACH
DIP**

\$4.19
LB.

**NEW YORK
BAGEL CHIPS
& CRISPS**

\$2.19
5 - 6 OZ.

**HOLIDAY
CHEESEBALLS
& LOGS**

\$3.59
10 - 12 OZ.

DeLallo



Premium Meats, No MSG,
No Artificial color or additives

**DE LALLO PRIVATE
STOCK PROVOLONE
OR MUENSTER
CHEESE**

\$4.59
LB.

**DE LALLO GOLD
TURKEY BREAST**
Selected Varieties

\$4.99
LB.

**PRINCE OMAR
HOMMUS**
Selected Varieties

\$1.99
8 OZ.

**PRINCE OMAR
PITA CHIPS**
Selected Varieties

\$2.49
7 OZ.

Boar's Head

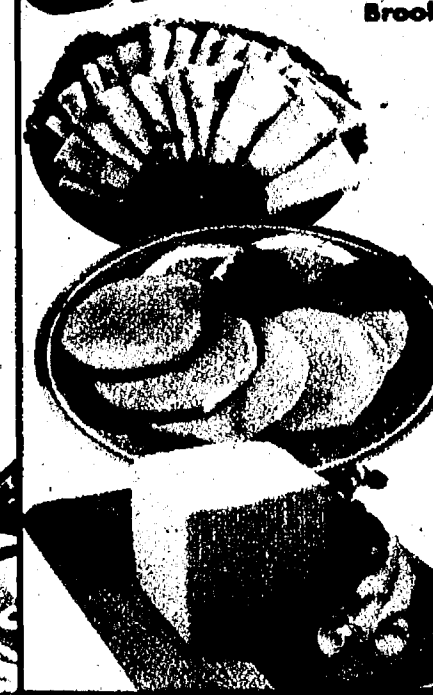

Available at Chelsea, Dexter,
Saline, Adrian-W. Maumee,
Brooklyn, Ferguson, Parnell &
Spring Arbor

**BOAR'S HEAD
SWEET SLICE HAM**

\$5.59
LB.

**BOAR'S HEAD
CANADIAN
BACON**

\$8.69
LB.

**BOAR'S HEAD
HAVARTI**
Selected Varieties

\$6.99
LB.

Fresh Seafood



All Polly's/Country Market Seafood
is U.S.D.A. & HACCP Inspected

**MILLER
BLUECRAB
CLAW MEAT**
6.5 oz.

\$5.19
EA.

**BONELESS
SKINLESS
COD FILLET**

\$6.49
LB.

**BONELESS
WHITEFISH
FILLET**

\$4.99
LB.

**COOKED
WHITE
SHRIMP**
26 - 30 ct. • 2 lb. Bag

\$5.29
LB.

**COOKED
WHITE
SHRIMP**
31 - 40 ct. • 2 lb. Bag

\$4.89
LB.



**BEVANS SELECT
SHUCKED OYSTERS**
1 oz.

\$5.49
EA.

**HILLSHIRE FARM
LIT'L SMOKIES**
Selected Varieties
1 lb.
2/\$5

**HILLSHIRE FARM
SMOKED SAUSAGE OR
POLSKA KIELBASA**
Selected Varieties
14 - 15 oz.
2/\$5

**BOB EVANS
SAUSAGE
LINKS & PATTIES**
12 oz. Pkg.
2/\$5

Bacon
**OSCAR MAYER
BACON**
Selected Varieties
12 - 16 oz.
2/\$7

**CLAUSSEN
PICKLES**
Selected Varieties
20 - 32 oz.
2/\$5

**CARL BUDDIG
DELI CUTS**
Selected Varieties
12 oz.
2/\$6

**Bob Evans
ROLL SAUSAGE**
Selected Varieties
1 lb. Roll
2/\$4

**JENNIE-O
TURKEY PAN ROASTS**
Mixed or White
2 lb.
\$3.49

**TYSON
CORNISH HENS**
22 oz.
2/\$6

SAVINGS ON SNACKS & BEVERAGES!



**7-UP,
VERNORS &
SIERRA MIST**
Selected Varieties
2 Liter

90¢
+Dep.



**PEPSI-COLA
PRODUCTS**
Selected Varieties
8 Pk. 16.9 oz. Bottles or
12 Pk. 12 oz. Cans

79¢
+Dep.



**7-UP
PRODUCTS**
Selected Varieties
12 Pk. 12 oz. Cans

79¢
+Dep.



**COCA-COLA
PRODUCTS**
Selected Varieties
12 Pk. 12 oz. Cans

79¢
+Dep.



**AQUAFINA
WATER**
24 Pk. 16.9 oz. Bottles

2\$8



**DEI FRATELLI
ALL NATURAL
100%
VEGETABLE
JUICE**
46 oz.

1\$00



**SNYDER'S OF
HANOVER
PRETZEL
SANDWICHES**
Selected Varieties
8 oz.

2\$5



**SNYDER'S OF
HANOVER
TORTILLA
CHIPS**
Selected Varieties
16 oz.

4\$7



**ON THE BORDER
CHEEZ-IT
FAMILY SIZE
CRACKER SALE**
Selected Varieties
9 - 16 oz.

4\$7



**BETTER
CHEDDAR
BAKED
SNACK
CRACKERS**
Selected Varieties
6.75 - 10 oz.

4\$7



**RITZ
CRACKERS**
Selected Varieties
14.5 - 16 oz.

2\$4



**FRITO LAY'S
LAY'S
POTATO CHIPS**
Selected Varieties
12.5 oz.

2\$4.95

THE WATERING HOLE

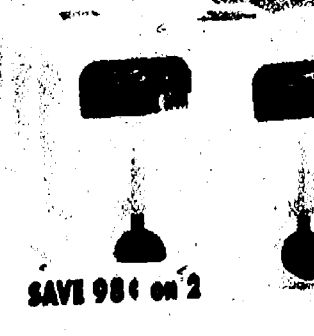

**ABSOPURE
WATER**
Distilled, Drinking or Spring
320 oz. Value Size

2\$5



**GLACEAU
VITAMIN
WATER**
Selected Varieties
20 oz. Singles

5\$5



**NESTLE
PURE LIFE
FLAVORED WATER**
Selected Varieties
6 Pk. 16.9 oz. Plastic

4\$7



**ICE MOUNTAIN
SPRING
WATER**
24 Pk. 1/2 Liter Bottles

2\$9



**NESTEA TEAS,
MINUTE MAID
LEMONADE &
DASANI FLAVORED
WATER**
Selected Varieties
12 Pk. 1/2 Liter Plastic

2\$9

Check out our Wine Cellar & Beer Barrel Specials

**ABSOLUT
REGULAR OR
FLAVORED
VODKA**

Selected Varieties
750 ml

\$20.00

+Tax

**CHRISTIAN
BROS.
BRANDY**

750 ml

\$10.00

+Tax

**CAPTAIN
MORGAN
SPICED RUM**

750 ml

\$14.98

+Tax

**BAILEY'S
IRISH
CREAM**

750 ml

\$19.97

+Tax

**CANADA DRY
CLUB SODA &
TONIC WATER**

Selected Varieties
1 Liter

\$1.00

**TURNING LEAF
CALIFORNIA
COLLECTION**

Selected Varieties
750 ml

\$24.10

+Tax

**LINDEMAN'S
WINES**

Selected Varieties
750 ml

\$24.10

+Tax

**SUTTER
HOME
WINES**

Selected Varieties
1.5 Liter

\$11.50

+Tax

**ST. JULIAN
HERON
WINES**

Red, Blue or White
750 ml

\$24.10

+Tax

**LEELANAU
CELLERS
CRANBERRY
WINE**

750 ml

\$24.10

+Tax

**BLACK SWAN
AUSTRALIAN
WINES**

Selected Varieties
1.5 Liter

\$8.95

+Tax

**BERINGER
WINES**

Selected Varieties
750 ml

\$24.9

+Tax

**COPPOLA
CHARDONNAY**

750 ml

\$9.75

+Tax

**MONDAVI
WOODBRIDGE
WINES**

Selected Varieties
1.5 Liter

\$9.75

+Tax

**MARTINI &
ROSSI
ASTI**

750 ml

\$7.95

+Tax

**BELL'S
HANDCRAFTED
BEER**

Selected Varieties
6 Pk. 12 oz. Bottles

\$7.00

+ dep

+ tax

**ARBOR
BREWING
HANDCRAFTED
BEER**

Selected Varieties
6 Pk. 12 oz. Bottles

\$7.00

+ dep

+ tax

**CORONA &
NEGRA
BEERS**

Selected Varieties
12 Pk. 12 oz. Bottles

\$12.00

+ dep

+ tax

**GOORS &
GOORS LIGHT**

18 Pk. 12 oz. Cans

\$10.00

+ dep

+ tax

**MILLER
BEER**

Lite, Genuine Draft &
Genuine Draft Light
18 Pk. 12 oz. Cans

\$10.00

+ dep

+ tax

**BUDWEISER &
MICHELOB
BONUS PK.**

Selected Varieties
20 Pk. 12 oz. Bottles

\$11.95

+ dep

+ tax

**NATURAL
LIGHT
OR ICE**

12 Pk. 12 oz. Cans

\$5.25

+ dep

+ tax

**RED DOG
BEER**

30 Pk. 12 oz. Cans

\$11.75

+ dep

+ tax

Page 9

HOUSEHOLD/NON FOOD SAVINGS!

OUR FAMILY 800 SPEED CAMERA
27 Exposure

SAVE UP TO \$2.50

\$3.99

REYNOLDS HEAVY DUTY FOIL OR PLASTIC WRAP
37.5 - 125 ft.

SAVE UP TO \$3.58

2/\$4

GLADLOCK BAGS
Freezer 30 - 40 ct.
Storage 40 - 50 ct.
Microwave Steam 10 inch

SAVE UP TO 98¢

2/\$5

GLADWARE STORAGE CONTAINERS
Selected Varieties 3 - 8 ct.

SAVE UP TO 98¢

2/\$5

VANITY FAIR NAPKINS
Dinner 40 ct.
All Occasion 100 ct.

SAVE UP TO \$1.50

2/\$3

DIXIE PLATES, CUPS & BOWLS
Selected Varieties
Plates 22 - 60 ct. Bowls 22 ct., Cups 38 - 64 ct.

SAVE UP TO \$3.76

4/\$9

CHINET PLATES, PLATTERS & BOWLS
Selected Varieties
Plates 15 - 44 ct., Bowls 30 ct., Platters 12 ct.

SAVE UP TO \$1.08

2/\$4.50

DAWN DISHWASHING LIQUID
Selected Varieties 22 oz.

SAVE UP TO 86¢

2/\$5

WISK LAUNDRY DETERGENT
Selected Varieties 32 - 100 oz.

SAVE UP TO \$3.98

2/\$9

GLADE Candles, PLUG-IN Oils, & ORIGINAL PLUG-IN REFILLS
Selected Varieties
Candles 4 oz., Oils 1 ct., & Refills 3 ct.

SAVE UP TO \$1.30

2/\$5

CHARMIN ULTRA BATH TISSUE
9 Big Rolls

SAVE UP TO \$2.00

2/\$8

KLEENEX UPRIGHT FACIAL TISSUE
Selected Varieties 75 - 100 ct.

SAVE UP TO 96¢

4/\$5

HEALTH & BEAUTY CARE

MAALOX LIQUID
Selected Varieties 12 oz. or 65 ct. Tablets

SAVE UP TO \$1.00

\$4.99

ST. IVES LOTION
Selected Varieties

SAVE UP TO 40¢

\$3.49

SUAVE BODY WASH
Selected Varieties 12 oz.

SAVE UP TO \$1.00

\$1.79

Q-TIPS COTTON SWABS
500 ct.

SAVE UP TO \$1.00

\$2.79

Advil LIQUID STRENGTH
4 Tablets, 60 ct. Pain Relieving Tablets

SAVE UP TO 60¢

\$4.50

ADVIL MAX
16 ct. Caplets

\$4.50

DAIRY & FROZEN SAVINGS!



**PRAIRIE FARMS
SOUR CREAM
OR CHIP DIP**
Selected Varieties
16 oz.

\$1.00



**CRYSTAL FARMS
GRADE A
BUTTER**
16 oz. Quarters

\$1.75



**KRAFT
PHILADELPHIA
CREAM CHEESE**
Regular or 1/3 Less Fat
8 oz.

\$1.00



**FRESHLIKE
FROZEN
VEGETABLES**
Selected Varieties
16-20 oz.

\$5.44



**MRS. SMITH'S
FRUIT PIES**
Selected Varieties
27-37 oz.

\$2.25



**TROPICANA
ORANGE
JUICE**
Selected Varieties
59-64 oz.

2.46



**KRAFT
CHUNKS OR
SHREDDED CHEESE**
Selected Varieties
8 oz.

2.43

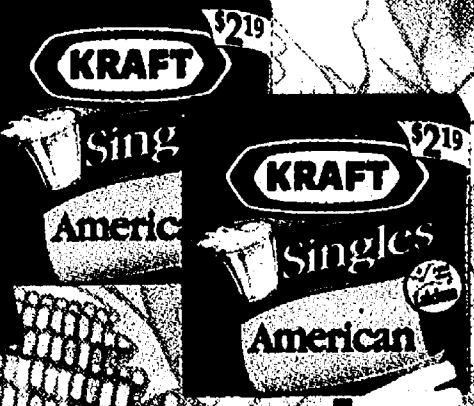

**KRAFT
AMERICAN
SINGLES**
12 oz.
R.P. \$2.19

2.43



**PILLSBURY
PIE CRUST**
15 oz.

2.44



**PRAIRIE FARMS
HOLIDAY
MILK**
Selected Varieties
Quart

2.43



**I CAN'T BELIEVE
IT'S NOT BUTTER**
Selected Varieties
8-16 oz.

2.43



**PILLSBURY
FROZEN
DINNER ROLLS**
Selected Varieties
12.4-25 oz.

2.45



**DIGIORNO
PIZZA**
Selected Varieties
22.2-34.2 oz.

2.49

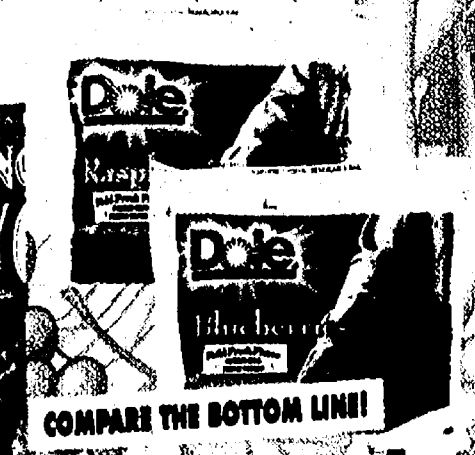

**DOLE
FROZEN
FRUITS**
Selected Varieties
12-20 oz.

4.49



**HOMEMADE
PREMIUM
ICE CREAM**
Selected Varieties
56 oz.

2.46

GOBBLE UP GREAT THANKSGIVING SAVINGS!

Fresh
**MICHIGAN
RUSSET
POTATOES**

\$1.48
10 LB.
Bag

Extra Large
**DOLE
CALIFORNIA
CELERY**

98¢
EA.

Fresh
**OCEAN SPRAY
CRANBERRIES**

\$1.68
12.5 LB.
Bag

**DOLE
GOLDEN
PINEAPPLES**

\$2.88
EA.

Dole
Classic Iceberg

Dole
Classic Iceberg

Ocean Spray

Ocean Spray

Cranberries

Dole

D MINI CARROTS

**DOLE
BABY PEELED
CARROTS**

98¢
1 LB.
Bag

Sweet
**CALIFORNIA
NAVEL
ORANGES**

\$1.88
3 LB.
Bag

Fresh Packed
**DOLE
CLASSIC
SALAD MIX**

98¢
1 LB.
Bag

**#1
LOUISIANA
YAMS**

58¢
1 LB.

**DOLE
YELLOW
COOKING
ONIONS**

88¢
3 LB.
Bag

Fresh Floral Department



**BEAUTIFUL
HOLIDAY
POINSETTIA PLANT**
6 Inch Pot

\$5.99
EACH

MAY NOT BE EXACTLY AS ILLUSTRATED

Fresh Bakery

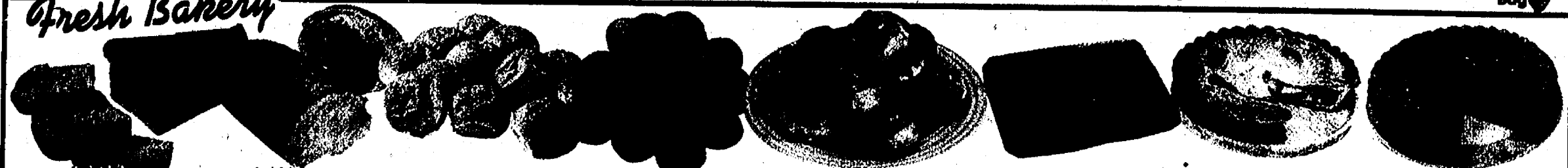

**WHOLE WHEAT
BREAD**

99¢
16 OZ.

**RYE
BREAD**
Plain or Caraway

99¢
16 OZ.

**VARIETY
DINNER ROLLS**
Selected Varieties

\$1.39
12
COUNT

**DONUT
HOLES**
Apple Cider & Pumpkin

\$1.79
9 OZ.

**PETITE
CINNAMON
ROLLS**

\$1.39
COUNT

**AWREY'S
BROWNIES**
Selected Varieties

\$3.99
12 OZ.

**APPLE OR
PUMPKIN PIE**

2/\$6
8 INCH

**GARDNER
PUMPKIN PIE**

\$5.99
9 INCH

SmartSource

magazine



**Children's
Miracle Network**
the alliance of premier hospitals for children

The skincare system where
it all comes together.

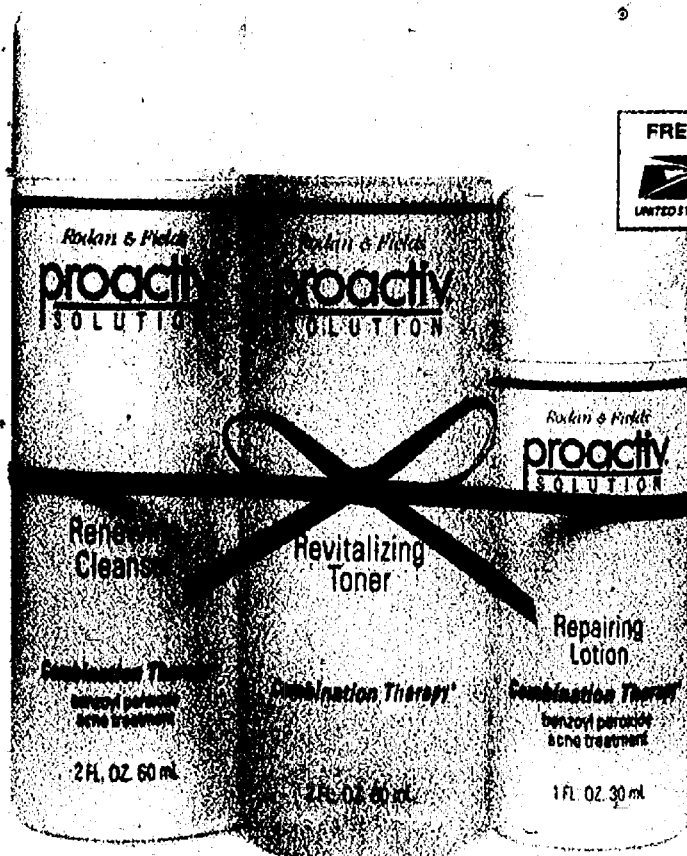

Complete system only \$19⁹⁵

Save over 50% off individual product prices.



Before

After

As easy as
When it comes to
Proactiv[®]
because it
spot treat
3-Step System

face. Each step builds on the one before. The Proactiv[®] Therapy[®] System that fights acne proactively before they start. Yet this 3-Step System is so gentle, it clears up without dryness, redness, or irritation. Proactiv[®] comes together. And works together, effectively.

2 Free Bonuses, a \$20 Value.

Order now and get the Proactiv[®] Solution Retining Mask with its deep cleansing Sulfur formula that complements the 3-Step System. Plus, you'll get Face the Facts, with answers to your acne questions.

60-Day Money Back Guarantee.

Try it for 60 days. If you're not completely satisfied, send back the bottles within 60 days of delivery (even if they're empty) and we'll send you a full refund (less s/h).



Rodan & Fields
proactiv[®]
SOLUTION

Call Now!
1-888-448-4700

YES! I would love to have clear, smooth, blemish-free skin! And me my Proactiv[®] Solution 30-day kit with a risk-free 60 day guarantee! One complete system for only \$19.95 plus \$5.95 shipping & handling via PRIORITY MAIL (U.S. funds only). CA, IA, NC & PA residents please add applicable sales tax.

Payment method:

☐ Check or Money Order enclosed for \$25.90 (\$19.95 + \$5.95 s/h) plus applicable sales tax, payable to Proactiv[®] Solution.

☐ Charge my ☐ VISA ☐ M/C ☐ AmEx ☐ Discover

Signature _____

Acct.# _____ Exp. _____

By ordering now, you'll receive free membership in the Proactiv[®] Solution Clear Skin Club. After 30 days, you'll automatically receive a new 60-day kit (less two free bonuses) every two months, and you'll lock in the low price of only \$19.95 per month (plus s/h and any applicable sales tax per shipment), charged to the credit card provided above, for as long as you are a member. There are no minimum number of kits to buy, and you can cancel future shipments by calling customer service at any time.

Name _____

Address _____ Apt.# _____

City _____ State _____ Zip _____

Phone (_____) _____
(in case we have a question about your order)

CALL NOW, OR MAIL TO:
Proactiv[®] Solution, c/o Guthy-Renker,[®]
P.O. Box 362965, Des Moines, IA 50336
www.proactiv.com

©2007 GUTHY-RENKER[®]

335-336097

White Castle Savings You CRAVE From White Castle White Castle

NO
SESSION FEE

FREE classic wall portrait

(10x13" - \$19.99 value) with portrait purchase
code: 58422

Additional fee for enhancements. FREE classic wall portrait in same pose when combined with \$9.99 portrait package. One free offer per family. Excludes online orders and reorders. Void if copied or where prohibited by law. Cash value 1/20¢. The Sears trademark is registered and used under license from Sears Brands, LLC. Offer expires January 31, 2008. Present this offer at time of session.

Sears
Portrait Studio

1-888-portrait (toll free 1-888-767-8724)
or visit us online at searsportrait.com

NO
SESSION FEE

custom portrait sheets only \$2.99 each

any pose, any size, any style
with purchase of 6 sheets at regular price
(reg. \$7.99 each)
code: 58426

Additional fee for enhancements. Not valid with \$9.99 portrait package. Excludes online orders and reorders. Void if copied or where prohibited by law. Cash value 1/20¢. The Sears trademark is registered and used under license from Sears Brands, LLC. Offer expires January 31, 2008. Present this offer at time of session.

Sears
Portrait Studio

1-888-portrait (toll free 1-888-767-8724)
or visit us online at searsportrait.com

save more...

- **value-priced collections**
save more than 50% on all the portraits you need.
- **portrait package - only \$9.99***
get 35 portraits, choose your favorite pose.
- **FREE online sharing**
view, order and share instantly.

*No session fee for Smile Saver® members (\$14.99 for non-members). Portrait CD range is \$19.99-\$119.99. One \$9.99 Portrait Package per family. Additional portrait sheets \$19.99 each. Prices, availability and terms subject to change without notice. Restrictions apply. See studio for details.

SameDay
Available on select orders only

Sears
where it begins™

more choices... better value

Sears
Portrait Studio

FREE classic
wall portrait
\$2.99
custom portraits

convenient services
and creative products



holiday
portrait CD
as low as \$19.99*

*Excludes online orders and reorders. Void if copied or where prohibited by law. Cash value 1/20¢. The Sears trademark is registered and used under license from Sears Brands, LLC. Offer expires January 31, 2008. Present this offer at time of session.



unique poses



exclusive
digital designs

Excludes online orders and reorders. Void if copied or where prohibited by law. Cash value 1/20¢. The Sears trademark is registered and used under license from Sears Brands, LLC. Offer expires January 31, 2008. Present this offer at time of session.

NEW!
fireside
background

call now! 1-888-portrait

(toll free 1-888-767-8724)

General Mills
Whole Grain

In Every Box of General Mills Cereal!

FIBER ONE
51% Fiber
100% Whole Grain
100% Daily Value of 12 Vitamins & Minerals

Total
100% Whole Grain
100% Daily Value of 12 Vitamins & Minerals

OATMEAL CRISP
Hearty Raisin
100% Whole Grain
100% Daily Value of 12 Vitamins & Minerals

MFR COUPON EXPIRES 12/22/07

SAVE \$1.00 ON TWO

when you buy any **TWO** • Basic 4® • Fiber One® (any)
• Honey Nut Clusters® • Nature Valley® Cereal (any)
• Oatmeal Crisp® (any) • Raisin Nut Bran • Total® (any)
• Wheaties® cereal

Void if altered, copied, sold, purchased, transferred, exchanged or where prohibited or restricted by law. One coupon per purchase of specified product(s). Good only in USA, APOs & FPOs. CONSUMER: No other coupon may be used with this coupon. Consumer pays any sales tax. RETAILER: General Mills will reimburse you the face value of this coupon plus 8¢ if submitted in compliance with our redemption policy. Copy available upon request. Cash value 1/100 cent. Send to GENERAL MILLS, P.O. Box 880588, El Paso TX 88588-0588 or an authorized clearinghouse.

A13832A1 1107 621561

5 1600070033 3 (8100)0 62156

NEW!

Curves™ Cereal

Take it off and keep it off.™

Visit Curvescereal.com for more information

Whole Grain Crunch

- Consumers prefer the delicious taste of Curves™ Whole Grain Crunch to Special K Original
- 33% of your daily whole grain*
- 100 calories

Honey Crunch

- 58% of your daily whole grain*
- 5g of fiber

MFR COUPON EXPIRES 12/22/07

SAVE 75¢

when you buy **ONE BOX** Curves™ Cereal

Void if altered, copied, sold, purchased, transferred, exchanged or where prohibited or restricted by law. One coupon per purchase of specified product(s). Good only in USA, APOs & FPOs. CONSUMER: No other coupon may be used with this coupon. Consumer pays any sales tax. RETAILER: General Mills will reimburse you the face value of this coupon plus 8¢ if submitted in compliance with our redemption policy. Copy available upon request. Cash value 1/100 cent. Send to GENERAL MILLS, P.O. Box 880588, El Paso TX 88588-0588 or an authorized clearinghouse.

A13832A1 1107 621587

5 1600078175 2 (8100)0 62158

White Castle Savings You CRAVE From White Castle White Castle

Pillsbury

Cookies From The Oven!

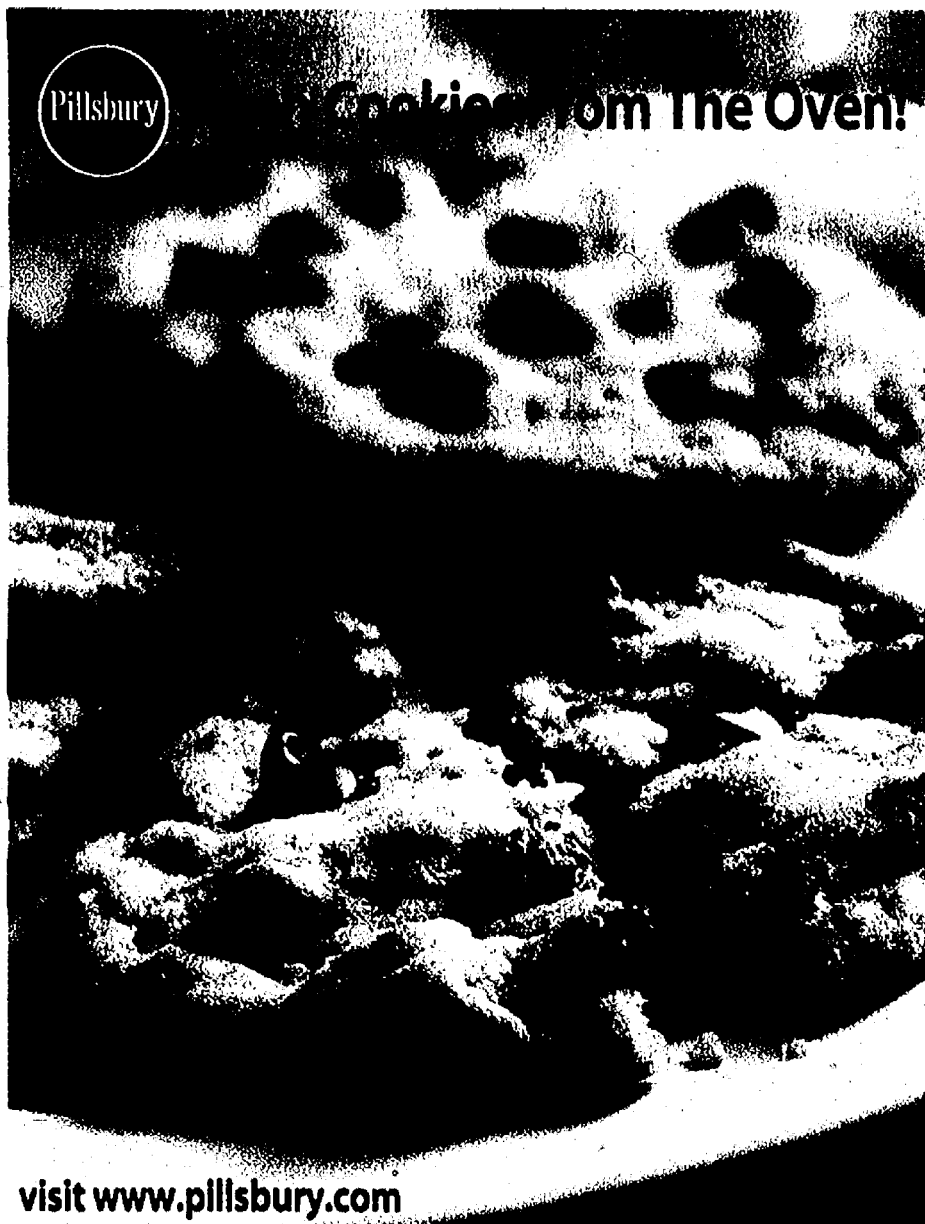

visit www.pillsbury.com

MFR COUPON

EXPIRES 1/19/08

ONE ON TWO

when you buy **TWO PACKAGES** any Pillsbury® Ready to Bake!™ Cookies or Simply Bake® Bars

Void if altered, copied, sold, purchased, transferred, exchanged or where prohibited or restricted by law. One coupon per purchase of specified product(s). Good only in USA, APOs & FPOs. CONSUMER: No other coupon may be used with this coupon. Consumer pays any sales tax. RETAILER: General Mills will reimburse you the face value of this coupon plus 8¢ if submitted in compliance with our redemption policy. Copy available upon request. Cash value 1/100 cent. Send to GENERAL MILLS, P.O. Box 880588, El Paso TX 88588-0588 or an authorized clearinghouse.



IN THE REFRIGERATED DOUGH CASE

A13582A1 1107

615510



5 1800009033 9 (8100)0 61551

Simply Bake

Little Supreme Bars



Also try

NEW

Simply Bake® Bars!

CREATE A BAKE

Pillsbury

Make Something Full!



visit www.pillsbury.com

The Pillsbury Company

MFR COUPON

EXPIRES 1/19/08



IN THE REFRIGERATED DOUGH CASE

Void if altered, copied, sold, purchased, transferred, exchanged or where prohibited or restricted by law. One coupon per purchase of specified product(s). Good only in USA, APOs & FPOs. CONSUMER: No other coupon may be used with this coupon. Consumer pays any sales tax. RETAILER: General Mills will reimburse you the face value of this coupon plus 8¢ if submitted in compliance with our redemption policy. Copy available upon request. Cash value 1/100 cent. Send to GENERAL MILLS, P.O. Box 880588, El Paso TX 88588-0588 or an authorized clearinghouse.

A13582A1 1107

615569



5 1800009124 4 (8100)0 61556

Pillsbury

Make Weekend

Made with

CINNABON



visit www.pillsbury.com

Pillsbury

Pillsbury Crescents.
Make sure you have enough!



visit www.pillsbury.com

©2007 The Pillsbury Company

MFR COUPON EXPIRES 1/19/08

SAVE 50¢

when you buy any Pillsbury®
Grands!® Sweet Rolls

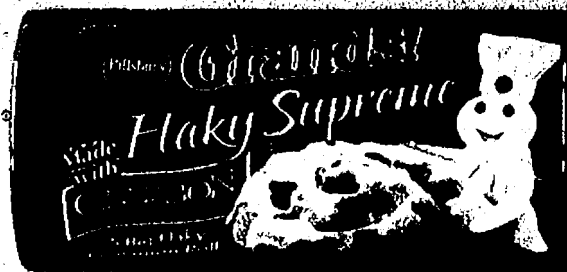

IN THE REFRIGERATED DOUGH CASE

Void if altered, copied, sold, purchased, transferred, exchanged or where prohibited or restricted by law. One coupon per purchase of specified product(s). Good only in USA, APOs & FPOs. CONSUMER: No other coupon may be used with this coupon. Consumer pays any sales tax. RETAILER: General Mills will reimburse you the face value of this coupon plus 8¢ if submitted in compliance with our redemption policy. Copy available upon request. Cash value 1/100 cent. Send to GENERAL MILLS, P.O. Box 880588, El Paso TX 88588-0588 or an authorized clearinghouse.

A13626A1 1107



MFR COUPON

EXPIRES 1/10/08

25¢

when you
buy any
Pillsbury®
Crescent
Dinner Rolls



IN THE REFRIGERATED DOUGH CASE

Void if altered, copied, sold, purchased, transferred, exchanged or where prohibited or restricted by law. One coupon per purchase of specified product(s). Good only in USA, APOs & FPOs. CONSUMER: No other coupon may be used with this coupon. Consumer pays any sales tax. RETAILER: General Mills will reimburse you the face value of this coupon plus 8¢ if submitted in compliance with our redemption policy. Copy available upon request. Cash value 1/100 cent. Send to GENERAL MILLS, P.O. Box 880588, El Paso TX 88588-0588 or an authorized clearinghouse.

25¢

when you
buy any
Pillsbury®
Crescent
Dinner Rolls



IN THE REFRIGERATED DOUGH CASE

Void if altered, copied, sold, purchased, transferred, exchanged or where prohibited or restricted by law. One coupon per purchase of specified product(s). Good only in USA, APOs & FPOs. CONSUMER: No other coupon may be used with this coupon. Consumer pays any sales tax. RETAILER: General Mills will reimburse you the face value of this coupon plus 8¢ if submitted in compliance with our redemption policy. Copy available upon request. Cash value 1/100 cent. Send to GENERAL MILLS, P.O. Box 880588, El Paso TX 88588-0588 or an authorized clearinghouse.

A13626A1 1107



White Castle Savings You Crave From White Castle

Pillsbury

Home Baked in Just 8 Minutes!

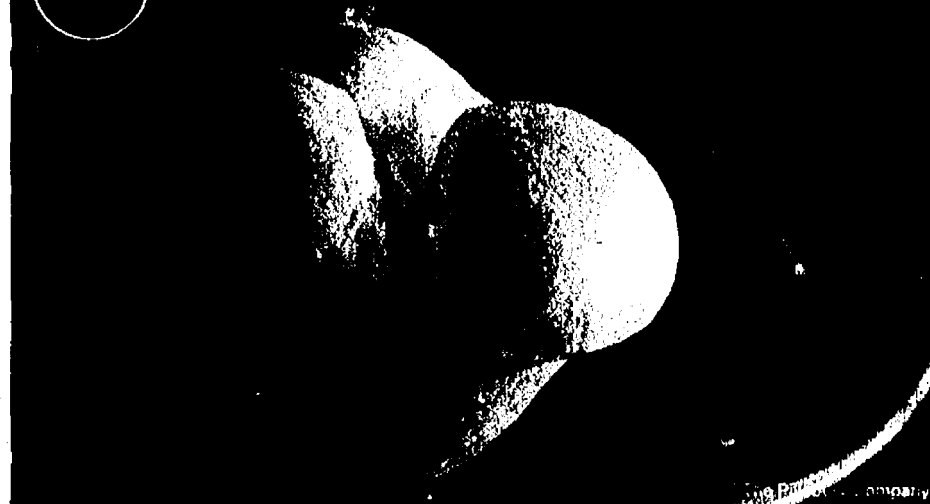

Pillsbury

The Grands! Biscuits
You Love...

From the fridge
for the whole crew!



From the freezer
for just a few!



"The Biscuits I
Serve My Family."

B. Smith

AWARD WINNING CHEF

©2007 The Pillsbury Company

MFR COUPON

EXPIRES 1/19/08

when you buy any TWO Frozen Pillsbury®
Dinner Rolls

Void if altered, copied, sold, purchased, transferred, exchanged or where prohibited or restricted by law. One coupon per purchase of specified product(s). Good only in USA, APOs & FPOs. CONSUMER: No other coupon may be used with this coupon. Consumer pays any sales tax. RETAILER: General Mills will reimburse you the face value of this coupon plus 8¢ if submitted in compliance with our redemption policy. Copy available upon request. Cash value 1/100 cent. Send to GENERAL MILLS, P.O. Box 880588, El Paso TX 88588-0588 or an authorized clearinghouse.

A13061A1 1107

616351



5 1800055232 5

(8100)0 61635

MFR COUPON

EXPIRES 1/19/08

when you buy TWO any size/variety
Pillsbury® Grands!® Biscuits

Void if altered, copied, sold, purchased, transferred, exchanged or where prohibited or restricted by law. One coupon per purchase of specified product(s). Good only in USA, APOs & FPOs. CONSUMER: No other coupon may be used with this coupon. Consumer pays any sales tax. RETAILER: General Mills will reimburse you the face value of this coupon plus 8¢ if submitted in compliance with our redemption policy. Copy available upon request. Cash value 1/100 cent. Send to GENERAL MILLS, P.O. Box 880588, El Paso TX 88588-0588 or an authorized clearinghouse.

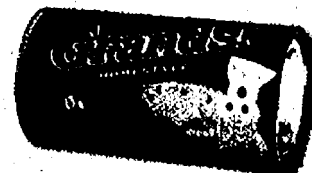

IN THE REFRIGERATED DOUGH CASE

A13061A1 1107

616393



5 1800015058 3

(8100)0 61639

MFR COUPON

EXPIRES 1/19/08

when you buy any Frozen
Pillsbury® Grands!® Biscuits

Void if altered, copied, sold, purchased, transferred, exchanged or where prohibited or restricted by law. One coupon per purchase of specified product(s). Good only in USA, APOs & FPOs. CONSUMER: No other coupon may be used with this coupon. Consumer pays any sales tax. RETAILER: General Mills will reimburse you the face value of this coupon plus 8¢ if submitted in compliance with our redemption policy. Copy available upon request. Cash value 1/100 cent. Send to GENERAL MILLS, P.O. Box 880588, El Paso TX 88588-0588 or an authorized clearinghouse.



IN THE FREEZER CASE

A13061A1 1107

616286



5 1800055350 6

(8100)0 61628

Pillsbury

Perfect Crust, Easy As Pie!



visit www.pillsbury.com

©2007 The Pillsbury Company

Try America's Award Winning
Broccoli & Cheese!



The ChefsBest™ Award for Best Taste is awarded to the brand rated highest overall among leading frozen boxed broccoli and cheese sauce brands by independent professional chefs.

Great Taste Fresh From The Valley!

MFR COUPON

EXPIRES 1/10/08

SAVE 50¢ ON TWO
when you buy **TWO** Pillsbury® Rolled Refrigerated
Pie Crusts (Excludes any frozen pie crust)



IN THE REFRIGERATED DOUGH CASE

Void if altered, copied, sold, purchased, transferred, exchanged or where prohibited or restricted by law. One coupon per purchase of specified product(s). Good only in USA. APOs & FPOs. **CONSUMER:** No other coupon may be used with this coupon. Consumer pays any sales tax. **RETAILER:** General Mills will reimburse you the face value of this coupon plus 8¢ if submitted in compliance with our redemption policy. Copy available upon request. Cash value 1/100 cent. Send to GENERAL MILLS, P.O. Box 880588, El Paso TX 88058-0588 or an authorized clearinghouse.

A13037B3 1107

615940



SAVE 50¢ ON TWO

MFR COUPON

EXPIRES 1/5/08

when you buy
TWO any variety
Green Giant®
Frozen Boxed
Vegetables



Void if altered, copied, sold, purchased, transferred, exchanged or where prohibited or restricted by law. One coupon per purchase of specified product(s). Good only in USA. APOs & FPOs. **CONSUMER:** No other coupon may be used with this coupon. Consumer pays any sales tax. **RETAILER:** General Mills will reimburse you the face value of this coupon plus 8¢ if submitted in compliance with our redemption policy. Copy available upon request. Cash value 1/100 cent. Send to GENERAL MILLS, P.O. Box 880588, El Paso TX 88058-0588 or an authorized clearinghouse.

Green Giant

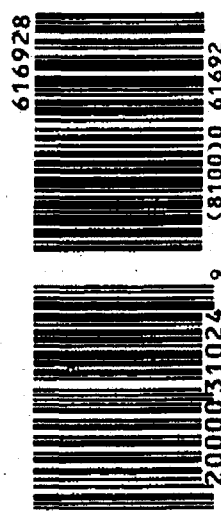

A13037B3 1107

SAVE 25¢

MFR COUPON

EXPIRES 1/5/08

when you buy any
Green Giant®
Simply Steam®
Frozen Boxed
Vegetables



Void if altered, copied, sold, purchased, transferred, exchanged or where prohibited or restricted by law. One coupon per purchase of specified product(s). Good only in USA. APOs & FPOs. **CONSUMER:** No other coupon may be used with this coupon. Consumer pays any sales tax. **RETAILER:** General Mills will reimburse you the face value of this coupon plus 8¢ if submitted in compliance with our redemption policy. Copy available upon request. Cash value 1/100 cent. Send to GENERAL MILLS, P.O. Box 880588, El Paso TX 88058-0588 or an authorized clearinghouse.

Green Giant

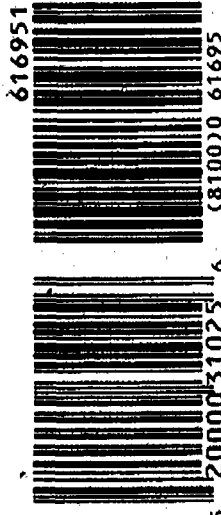

A13037B3 1107

Also try Simply Steam!



White Castle
DISTRIBUTING, LLC

Savings You CRAVE From White Castle

White Castle
DISTRIBUTING, LLC

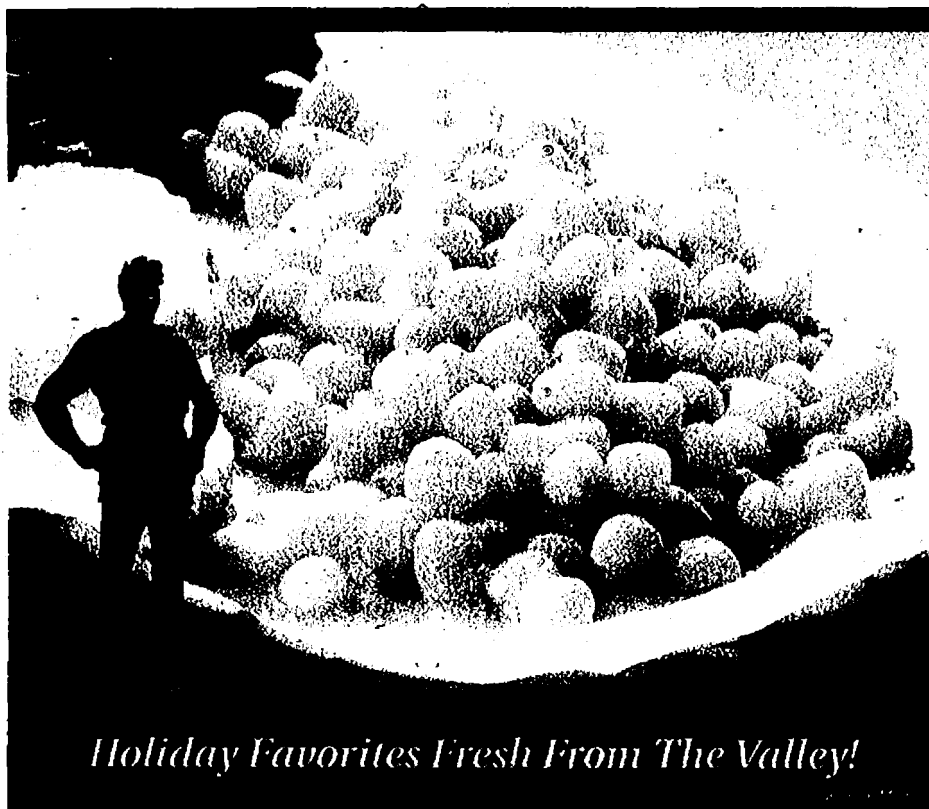

Holiday Favorites Fresh From The Valley!

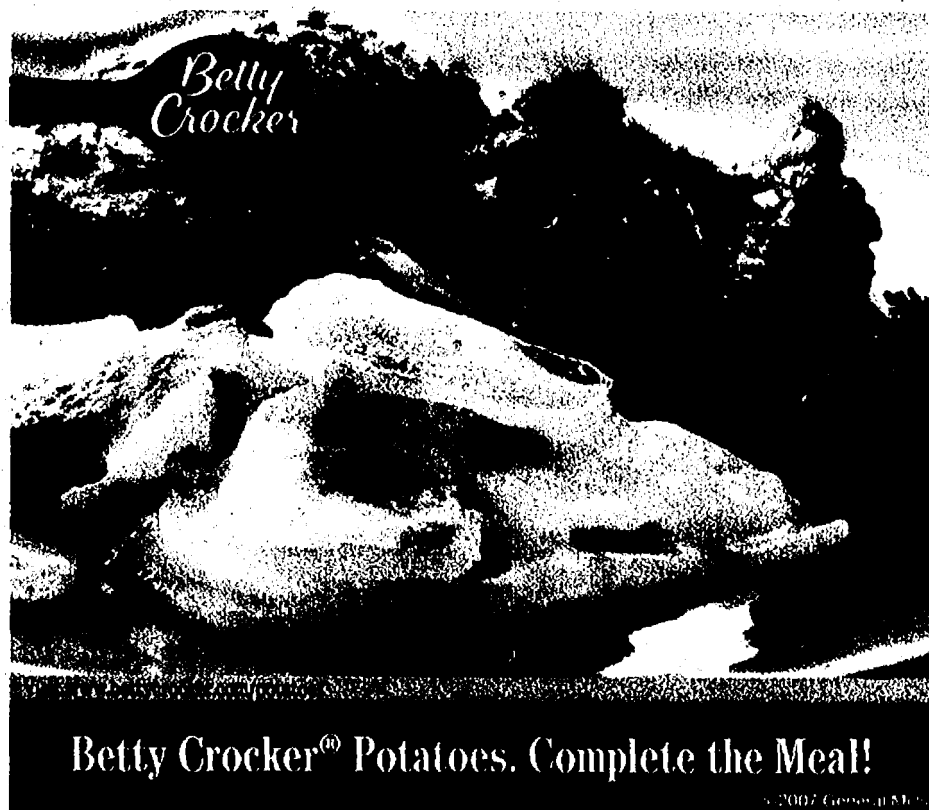

Betty Crocker® Potatoes. Complete the Meal!



EXERCISE YOUR RIGHT TO SNACK!™

50% LESS FAT THAN REGULAR POTATO CHIPS

MFR COUPON

EXPIRES 1/5/08

SAVE 50¢

SAVE 50¢

when you buy any variety **19 OZ.-24 OZ. ONLY**
Green Giant® Frozen Bagged Vegetables

Void if altered, copied, sold, purchased, transferred, exchanged or where prohibited or restricted by law. One coupon per purchase of specified product(s). Good only in USA, APOs & FPOs. **CONSUMER:** No other coupon may be used with this coupon. Consumer pays any sales tax. **RETAILER:** General Mills will reimburse you the face value of this coupon plus 8¢ if submitted in compliance with our redemption policy. Copy available upon request. Cash value 1/100 cent. Send to GENERAL MILLS, P.O. Box 880588, El Paso TX 88588-0588 or an authorized clearinghouse.

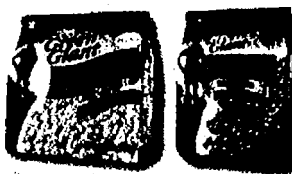

A13711A2 1107

620904



5 2000031350 9

(8100)0 62090

MFR COUPON

EXPIRES 1/5/08

SAVE 35¢

when you buy any flavor Box or Pouch
Betty Crocker® Potatoes (Except Potato Buds®)

Void if altered, copied, sold, purchased, transferred, exchanged or where prohibited or restricted by law. One coupon per purchase of specified product(s). Good only in USA, APOs & FPOs. **CONSUMER:** No other coupon may be used with this coupon. Consumer pays any sales tax. **RETAILER:** General Mills will reimburse you the face value of this coupon plus 8¢ if submitted in compliance with our redemption policy. Copy available upon request. Cash value 1/100 cent. Send to GENERAL MILLS, P.O. Box 880588, El Paso TX 88588-0588 or an authorized clearinghouse.



A13711A2 1107

616322

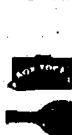

5 1600053135 7

(8100)0 61632

MFR COUPON

EXPIRES 1/5/08

SAVE 50¢

when you buy any flavor **4.5 OZ. OR LARGER**
Chex Mix® **OR** 100 Calorie Chex Mix®

Void if altered, copied, sold, purchased, transferred, exchanged or where prohibited or restricted by law. One coupon per purchase of specified product(s). Good only in USA, APOs & FPOs. **CONSUMER:** No other coupon may be used with this coupon. Consumer pays any sales tax. **RETAILER:** General Mills will reimburse you the face value of this coupon plus 8¢ if submitted in compliance with our redemption policy. Copy available upon request. Cash value 1/100 cent. Send to GENERAL MILLS, P.O. Box 880588, El Paso TX 88588-0588 or an authorized clearinghouse.



A13711A2 1107

617338

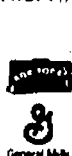

5 1600055350 2

(8100)0 61733

COFFEE
BREAK
NOW
A BAR



DISCOVER US AT CARIBOUCOFFEE.COM/COFFEEBARS

CARIBOU COFFEE is a registered trademark of Caribou Coffee Company, Inc. ©2007 General Mills

MFR COUPON

EXPIRES 1/5/08

SAVE 50¢

when you buy **ONE BOX** any flavor
Caribou Coffee® Chewy Granola Bars

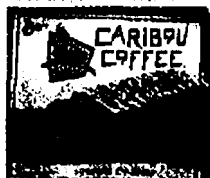

IN THE GRANOLA BAR SECTION

Void if altered, copied, sold, purchased, transferred, exchanged or where prohibited or restricted by law. One coupon per purchase of specified product(s). Good only in USA. APOs & FPOs. **CONSUMER:** No other coupon may be used with this coupon. Consumer pays any sales tax. **RETAILER:** General Mills will reimburse you the face value of this coupon plus 8¢ if submitted in compliance with our redemption policy. Copy available upon request. Cash value 1/100 cent. Send to GENERAL MILLS, P.O. Box 880588, El Paso TX 88588-0588 or an authorized clearinghouse.

A13589A1 1107

615985



5 1600045650 6 (8100)0 61598

The Big Pizza
Taste Kids Love!



MFR COUPON

EXPIRES 1/10/08

SEE FRONT CASE

SAVE 40¢

when you buy any flavor/variety
Totino's® Rolls Snacks



Void if altered, copied, sold, purchased, transferred, exchanged or where prohibited or restricted by law. One coupon per purchase of specified product(s). Good only in USA. APOs & FPOs. **CONSUMER:** No other coupon may be used with this coupon. Consumer pays any sales tax. **RETAILER:** General Mills will reimburse you the face value of this coupon plus 8¢ if submitted in compliance with our redemption policy. Copy available upon request. Cash value 1/100 cent. Send to GENERAL MILLS, P.O. Box 880588, El Paso TX 88588-0588 or an authorized clearinghouse.

A13589A1 1107

615728



5 4280011640 1 (8100)0 61572

Bisquick
Original Pancake and Baking Mix



bisquick.com

© 2007 General Mills

MFR COUPON EXPIRES 1/5/08

Save \$1.00

when you buy **40 OZ. OR LARGER**
Original Bisquick® OR Bisquick
Heart Smart™ Baking Mix



Void if altered, copied, sold, purchased, transferred, exchanged or where prohibited or restricted by law. One coupon per purchase of specified product(s). Good only in USA. APOs & FPOs. **CONSUMER:** No other coupon may be used with this coupon. Consumer pays any sales tax. **RETAILER:** General Mills will reimburse you the face value of this coupon plus 8¢ if submitted in compliance with our redemption policy. Copy available upon request. Cash value 1/100 cent. Send to GENERAL MILLS, P.O. Box 880588, El Paso TX 88588-0588 or an authorized clearinghouse.

A13629A2 1107



617627



5 1600050376 7 (8100)0 61762

Betty Crocker



conical
configuration trademarks and trade
dress are used under license

LifeSweeter.com

MFR COUPON EXPIRES 1/5/08

Save 50¢

when you buy any flavor **17.5 OZ. OR**
LARGER Betty Crocker® Cookie Mix

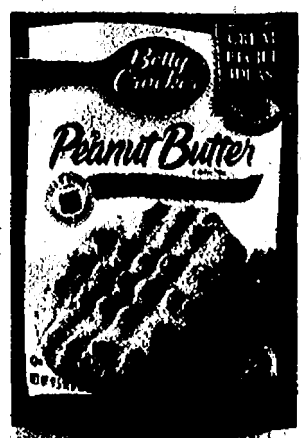

Void if altered, copied, sold, purchased, transferred, exchanged or where prohibited or restricted by law. One coupon per purchase of specified product(s). Good only in USA. APOs & FPOs. **CONSUMER:** No other coupon may be used with this coupon. Consumer pays any sales tax. **RETAILER:** General Mills will reimburse you the face value of this coupon plus 8¢ if submitted in compliance with our redemption policy. Copy available upon request. Cash value 1/100 cent. Send to GENERAL MILLS, P.O. Box 880588, El Paso TX 88588-0588 or an authorized clearinghouse.

A13629A2 1107



617643



5 1600026150 6 (8100)0 61764



25% Less Sugar
Than the average
of leading kids yogurts.
No artificial
sweeteners or flavors!



Wholesome Snacks
KIDS LOVE



SAVE 50¢

MFR COUPON
EXPIRES 1/5/08
when you buy
any flavor
Yoplait® Kids
Yogurt Drink



Void if altered, copied, sold, purchased, transferred, exchanged or where prohibited or restricted by law including LA, NY and ND. One coupon per purchase of specified product(s). Good only in USA, APOs & FPOs. CONSUMER: No other coupon may be used with this coupon. Consumer pays any sales tax. RETAILER: General Mills will reimburse you the face value of this coupon plus 8¢ if submitted in compliance with our redemption policy. Copy available upon request. Cash value 1/100 cent. Send to GENERAL MILLS, P.O. Box 880588, El Paso TX 88588-0588 or an authorized clearinghouse. Yoplait, U.S.A., Inc.

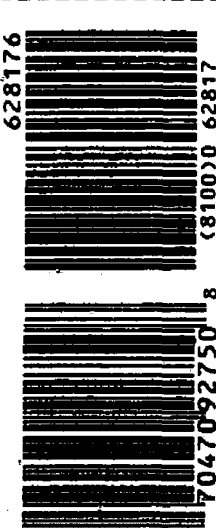

A14089A1 1107

SAVE 50¢

MFR COUPON
EXPIRES 1/5/08
when you buy any
flavor Yoplait®
Trix® Yogurt
Multipack



Void if altered, copied, sold, purchased, transferred, exchanged or where prohibited or restricted by law including LA, NY and ND. One coupon per purchase of specified product(s). Good only in USA, APOs & FPOs. CONSUMER: No other coupon may be used with this coupon. Consumer pays any sales tax. RETAILER: General Mills will reimburse you the face value of this coupon plus 8¢ if submitted in compliance with our redemption policy. Copy available upon request. Cash value 1/100 cent. Send to GENERAL MILLS, P.O. Box 880588, El Paso TX 88588-0588 or an authorized clearinghouse. Yoplait, U.S.A., Inc.

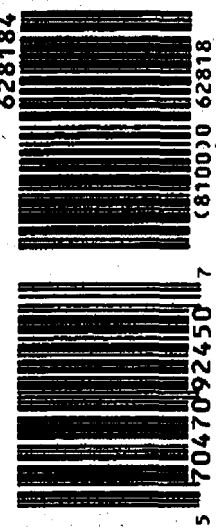

A14089A1 1107

PROGRESSO



100 Delicious Calories!

SAVE 50¢ ON TWO

when you buy **TWO** any flavor
Progresso® Soups

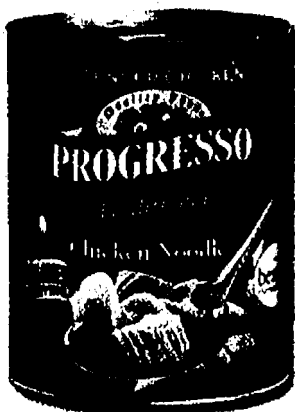

Void if altered, copied, sold, purchased, transferred, exchanged or where prohibited or restricted by law. One coupon per purchase of specified product(s). Good only in USA, APOs & FPOs. CONSUMER: No other coupon may be used with this coupon. Consumer pays any sales tax. RETAILER: General Mills will reimburse you the face value of this coupon plus 8¢ if submitted in compliance with our redemption policy. Copy available upon request. Cash value 1/100 cent. Send to GENERAL MILLS, P.O. Box 880588, El Paso TX 88588-0588 or an authorized clearinghouse.

A13941A1 1107



White Castle
DISTRIBUTING LLC
Savings You CRAVE From
White Castle
DISTRIBUTING LLC
White Castle
DISTRIBUTING LLC



\$10 PetSmart® GIFT COUPON FOR YOUR NEXT PURCHASE WHEN YOU BUY SELECT SCIENCE DIET® DOG AND CAT FOODS.

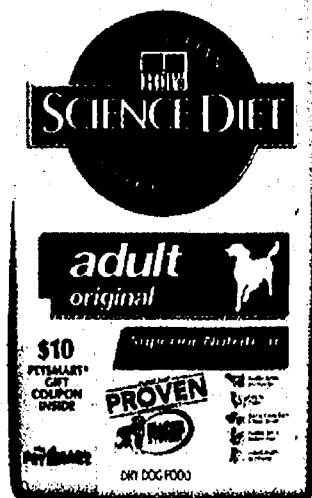

RECEIVE A \$10 PetSmart® GIFT COUPON
Inside Hill's® Science Diet® Canine Adult Original,
Canine Light Adult, Canine Light Adult Large
Breed, and Canine Adult Large Breed.
35 lb & 40 lb

**RECEIVE A \$10 PetSmart®
GIFT COUPON** inside
Hill's® Science Diet® Feline
Adult Original, Feline Light
Adult, Indoor Cat Adult, and
Hairball Control Light.
17.5 lb & 20 lb

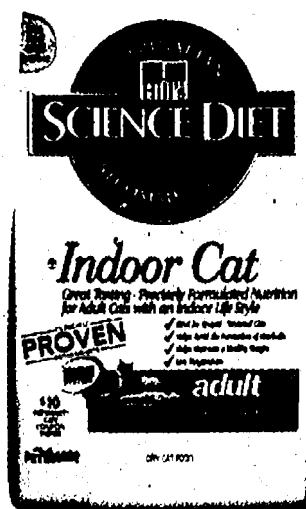

Dr. Ellen Logan, DVM
PhD in Animal Science
Hill's Veterinarian with Baby

CLINICALLY
PROVEN
ANTIOXIDANTS

Only Hill's® Science Diet® dry pet foods have a
clinically proven antioxidant blend* to keep
your pet happy and healthy.

Available at **PETSMART**

Find the right Hill's® Science Diet® pet food formula to fit your pet's
needs. To find your nearest PetSmart® store, go to petsmart.com.
Offers available exclusively at PetSmart® while supplies last.

PetPerks



* Vitamins E & C, Beta Carotene and Selenium

© 2002 Hill's Pet Nutrition, Inc. Hill's and Science Diet are registered
trademarks owned by Hill's Pet Nutrition, Inc. PETSMART and the Bouncing Ball
design are registered trademarks of PETSMART Store Support Group, Inc.

Vets' #1 Choice for Their Own Pets™
Hill's Science Diet Brand



Easy and Delicious Holiday Entertaining!

Impress your family and friends this holiday season with **Tyson® Cornish Game Hens**.

- A great alternative to turkey, and easy to prepare.
- Each one is a perfect individual portion.
- Goes great with all of your favorite side dishes.



Glazed Cornish Hens with Cranberry Rice Pilaf

- | | |
|------------------------------------|--|
| 4 Tyson® Cornish Game Hens, thawed | ¼ cup dried cranberries |
| 2 tbsps. olive oil | ¼ cup sliced almonds, toasted |
| 1 cup chicken broth | 1 can (16 oz.) jellied cranberry sauce |
| 1 cup white cranberry juice | |
| 2 cups instant white rice | |

Preheat oven to 425°F.

Wash hands. Roast hens, basting occasionally with olive oil, 35 to 45 minutes or until done (internal temperature 180°F for hens). During the last 15 minutes of baking time, prepare the Cranberry Rice Pilaf.

POUR broth and juice into medium saucepan. Bring to boil on medium-high heat.

STIR in rice and cranberries; return to boil. Cover.

REMOVE from heat. Let stand 5 minutes. Stir in almonds.

Glaze: Heat cranberry sauce in small saucepan until melted. Remove hens from oven when done, spoon cranberry sauce over hens before serving.

Serves 4.

For more holiday recipes, visit www.tyson.com.



MANUFACTURER'S COUPON | EXPIRES 5/30/08

SAVE \$2

on one twin pack or two single Tyson® Cornish Game Hens



www.tyson.com



RETAILER: We will reimburse you the face value of this coupon plus 8¢ handling provided it is redeemed by a consumer at the time of purchase on the brand specified. Coupons not properly redeemed will be void and held. Reproduction of this coupon is expressly prohibited. (ANY OTHER USE CONSTITUTES FRAUD.) Mail to: TYSON FOODS, INC., CMS Dept. #23700, One Fawcett Drive, Del Rio, TX 78840. Cash value .001¢. Void where taxed or restricted. LIMIT ONE COUPON PER ITEM PURCHASED.

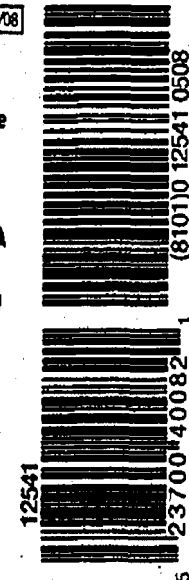

TRY Benefiber® Plus B Vitamins & Folic Acid!



Here's to a Healthy Heart!

- ♥ Dissolves Completely
- ♥ Clear and Tasteless
- ♥ Helps Promote Heart Health*



Available in Powder and also Caplets.

Take along with a diet low in saturated fat and cholesterol.

*This statement has not been evaluated by the Food and Drug Administration. This product is not intended to diagnose, treat, cure or prevent any disease.

©2007 Novartis Consumer Health, Inc.

MANUFACTURER'S COUPON | EXPIRES 2/29/08

SAVE \$2.00

on ANY **Benefiber** product



Available in:

- Benefiber® Plus B Vitamins & Folic Acid Powder & Caplets
- Benefiber® Powder, Caplets and Sugar Free Chewables

RETAILER: We will reimburse you for face value of coupon plus 8¢ if submitted in compliance with our redemption policy, available upon request. Cash value 1/20¢. Mail to: Novartis Consumer Health, Inc., P.O. Box 880355, El Paso, TX 88588-0355. Limit one coupon per purchase. ©2007 Novartis Consumer Health, Inc.

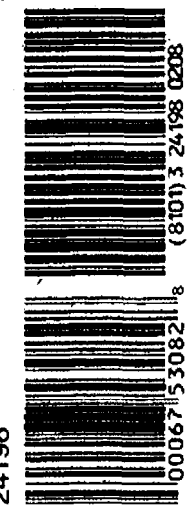

White Castle
DISTRIBUTING, L.L.C.

Savings You CRAVE From White Castle

White Castle
DISTRIBUTING, L.L.C.

MANUFACTURER COUPON

EXPIRATION DATE 02/29/08

Save 50¢on any ONE can of
EAGLE BRAND® Sweetened
Condensed Milk

176413



5 52729 18050 6 810116 17641 0208

CONSUMER: Limit one coupon per purchase. Good only in the U.S.A. on purchase of brand/size indicated. Void where regulated, or prohibited, or if altered, reproduced or transferred. Any other use constitutes fraud. Consumer must pay any sales tax. **RETAILER:** You will be reimbursed for the face value of this coupon plus 8¢ if submitted in accordance with The J.M. Smucker Company Coupon Redemption Policy, copies available upon request. Cash value 1/100 of 1¢. Redeem by mailing to: The J.M. Smucker Company, P.O. Box 870136, El Paso, Texas 88587-0136. Good only in the U.S.A. ©2008 Eagle Family Foods, Inc. Borden and Elsie trademarks used under license.

MANUFACTURER COUPON

EXPIRATION DATE 1/31/08

Save \$1on any TWO packages of
HERSHEY'S® Baking Chips

13980



5 34000 31033 8 (8100) 0 13980

RETAILER: We will redeem coupon for face value plus 8¢ handling, if submitted in compliance with Hershey's redemption policy incorporated herein by reference. Void if reproduced, transferred, auctioned or where prohibited by law. Good only in the U.S.A. Cash value 1/20¢. Retailer mail coupon to: The Hershey Company, CMS Department #34000, One Fawcett Drive, Del Rio, TX 78840. **LIMIT ONE COUPON PER PURCHASE.**

**HERSHEY'S***Easy to Make. Hard to Resist.**Generation After Generation.***Foolproof Chocolate Fudge**

Prep Time: 10 minutes Makes: approx. 2 pounds

- 3 cups (18 ounces) **HERSHEY'S** Semi-Sweet Chocolate Chips OR **HERSHEY'S** SPECIAL DARK Chocolate Chips
- 1 (14-ounce) can **EAGLE BRAND** Sweetened Condensed Milk (NOT evaporated milk)

- Dash salt
- 1/2 to 1 cup chopped nuts
- 1/2 teaspoons vanilla extract

In heavy saucepan, over low heat, melt chocolate chips with **EAGLE BRAND** and salt. Remove from heat, stir in nuts and vanilla. Spread evenly into wax paper lined 8- or 9-inch square pan. Chill 2 hours or until firm. Turn fudge onto cutting board, peel off paper and cut into squares. Store leftovers covered in refrigerator.

For more great recipes visit www.eaglebrand.com and www.hersheyskitchens.com

We will print a story book ABOUT YOUR CHILD

The children you love will be thrilled to see their own names printed in these unique, *personalized* story books.

This Christmas, give a gift your child will keep for years... a story book from the adventure-packed titles you see displayed here. See how happy your children will be when they read these books and discover the story is all about them, their family and friends.

In each of these wonderful stories, your child's **NAME** will be printed throughout the book... along with their **Brothers, Sisters and Friends** all cleverly woven into the story. Even your child's **Birthday** and **Address** appear as a special added touch!

YOUR CHILD IS THE STAR! ▼

FROM ONLY
\$9.95
EACH
+s&h

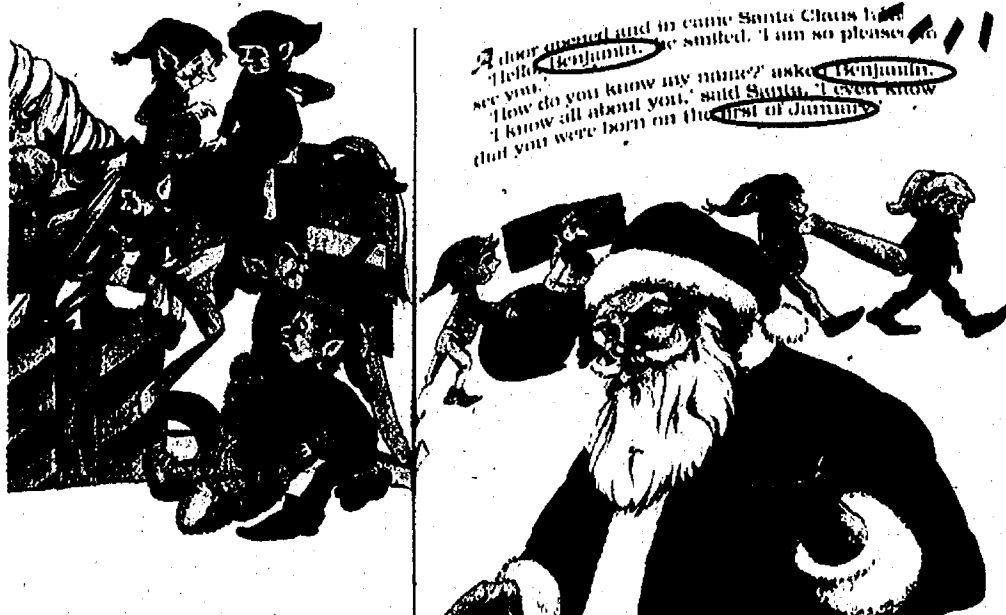

NOT AVAILABLE IN RETAIL STORES • 100% MONEY BACK GUARANTEE
Guaranteed delivery for Christmas if your order is received by December 10

Identity Direct, 19W661 101st Street, Lemont, IL 60439-9668. For customer service, call: 630-783-2877.

© Disney; © Disney/Pixar. TM/© 2007 Sesame Workshop.

Mail: Identity Direct, 19W661 101st Street, Lemont, IL 60439-9668
Web: www.identitydirect.com and enter offer code 40978

For additional orders, copy these details onto a separate sheet.

CHILD'S DETAILS MUST BE COMPLETED (Details appear in book)

First Name: _____ ☐ Boy ☐ Girl
Last Name: _____
Birthdate: Month _____ Day _____ Year _____
Address: _____
CITY _____ STATE _____ ZIP _____

LIST UP TO THREE EXTRA NAMES ONLY TO APPEAR IN THE BOOK(S) optional

☐ Boy ☐ Girl
☐ Boy ☐ Girl
☐ Boy ☐ Girl

Who do you want to say the book is from? (ie. Mom, Dad, Aunt Kate, etc)

Relationship to child:
01 ☐ Parent 02 ☐ Grandparent 03 ☐ Aunt/Uncle 04 ☐ Other

Mail book(s) ☐ To Purchaser ☐ Direct to Child

Please allow 21 days for delivery.

PLEASE ✓ BOOKS YOU ARE ORDERING AND ENTER PRICE:

42 <input type="checkbox"/> Big Ratatouille \$16.95	\$	41 <input type="checkbox"/> Ratatouille \$11.95	\$
40 <input type="checkbox"/> Big Disney Fairies \$16.95	\$	39 <input type="checkbox"/> Disney Fairies \$11.95	\$
38 <input type="checkbox"/> Big Disney Pirates \$16.95	\$	37 <input type="checkbox"/> Disney Pirates \$11.95	\$
36 <input type="checkbox"/> Big Cars \$16.95	\$	35 <input type="checkbox"/> Cars \$11.95	\$
28 <input type="checkbox"/> Big Disney Princess \$16.95	\$	27 <input type="checkbox"/> Disney Princess \$11.95	\$
26 <input type="checkbox"/> Big Finding Nemo \$16.95	\$	23 <input type="checkbox"/> Finding Nemo \$11.95	\$
25 <input type="checkbox"/> Big Winnie the Pooh \$16.95	\$	20 <input type="checkbox"/> Winnie the Pooh \$11.95	\$
44 <input type="checkbox"/> Big Elmo and Friends \$16.95	\$	43 <input type="checkbox"/> Elmo and Friends \$11.95	\$
10 <input type="checkbox"/> Big Christmas \$14.95	\$	01 <input type="checkbox"/> Christmas \$9.95	\$
21 <input type="checkbox"/> Dinosaur \$9.95	\$	Shipping & Handling	\$ 2.95
		Total	\$

PAYMENT DETAILS:

☐ I enclose my check/money order for \$ _____ made payable to _____

Identity Direct OR please charge my credit card:

☐ Visa ☐ MasterCard ☐ American Express ☐ Discover

Card No: _____

Signature X _____

Exp. Date: ____/____/____

PURCHASER DETAILS:

Name: ☐ Mr ☐ Mrs ☐ Ms

Address: _____

CITY _____

STATE _____

ZIP _____

Phone (9am-5pm): (____) _____

Email: _____

**EXTRA
BIG
BOOKS**

AVAILABLE TOO!

All titles except
Dinosaur
are available in
a larger size,
almost twice as
big!

FROM ONLY
\$14.95 +s&h

Regular Books
8 1/2" x 6 1/2"

Extra Big Books
10 1/2" x 8"

☐ We occasionally make our
customer list available to
carefully screened companies
to offer you their products
by mail or phone.
If you do not wish to hear
from these companies please
check this box.

White Castle
DISTRIBUTING LLC

Savings You CRAVE From

White Castle

White Castle
DISTRIBUTING LLC



Why Settle for Cable?

Enjoy the Best with DIRECTV!



Prices
Starting at
\$29⁹⁹
/mo.
(plus tax)

- Local channels included in every package*
- 100% digital-quality picture and sound on every channel
- Top-ranking customer service, 24/7

ACT FAST AND GET ALL THIS, TOO:

FREE

**PROFESSIONAL INSTALLATION OF
UP TO A 4-ROOM DIRECTV® SYSTEM**



No Equipment to Buy! No Start-up Costs!

Lease fee of \$4.99/mo. for second and each additional receiver.
Complex/custom installation extra. Handling and delivery fee \$19.95

FREE

**DIRECTV® HD RECEIVER OR
DVR UPGRADE! ASK HOW.**

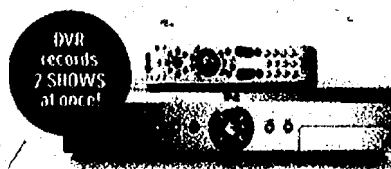

Hello DVR—Goodbye VCR

**Pause, rewind and record
live TV with 100+ hours of
recording capacity.***

With activation of CHOICE XTRA™ package or above.* Programming,
DVR service and/or HD Access fee commitments required.

Offers end 11/30/07 and are based on approved credit. Credit card required. New customers only (lease required)

EASY as 1-2-3.

- ① **CALL 1-888-778-8921** to schedule your installation.
- ② **SELECT** your DIRECTV® package.
- ③ **ENJOY** America's #1 satellite TV service.

Also available!

**DIRECTV
Más™**

Over 40 channels
En Español!

CALL 1-888-778-8921 or visit directv.com

Credit card not required in MA and PA. *Eligibility for local channels based on service address. **Professional installation highly recommended. Land-based phone line connection required. *Actual recording capacity depends on type of programming being recorded. **INSTALLATION:** Standard professional installation only. Complex/custom installation extra. ***INSTANT REBATE:** Advanced equipment instant rebate requires activation of the CHOICE XTRA package (\$64.99/mo) or above, FAMILIAR ULTRA or above, Jadeworld, or any qualifying international service bundle, which shall include DIRECTV PREFERRED CHOICE programming package (valued at \$29.99/mo). DVR service commitment (\$5.99/mo) required for DVR and HD DVR lease. HD Access fee (\$9.99/mo) required for HD and HD DVR lease. **SYSTEM LEASE:** Purchase of 18 consecutive months (24 consecutive months for advanced receivers) of any DIRECTV base programming package (\$29.99/mo. or above) or qualifying international services bundle required. **FAILURE TO ACTIVATE ALL OF THE DIRECTV SYSTEM EQUIPMENT IN ACCORDANCE WITH THE EQUIPMENT LEASE ADDENDUM MAY RESULT IN A CHARGE OF \$150 PER RECEIVER NOT ACTIVATED. IF YOU FAIL TO MAINTAIN YOUR PROGRAMMING COMMITMENT, DIRECTV MAY CHARGE A PRORATED FEE OF UP TO \$480. RECEIVERS ARE AT ALL TIMES PROPERTY OF DIRECTV AND MUST BE RETURNED UPON CANCELLATION OF SERVICE. OR ADDITIONAL FEES APPLY. VISIT directv.com OR CALL 1-800-DIRECTV FOR DETAILS.** Programming, pricing, terms and conditions subject to change. Pricing residential. Taxes not included. Receipt of DIRECTV programming is subject to the DIRECTV Customer Agreement, copy provided at directv.com/legal and in your first bill. ©2007 DIRECTV, Inc. DIRECTV and the Lyntone Design logo and DIRECTV Más are trademarks of DIRECTV, Inc. All other trademarks and service marks are the property of their respective owners.

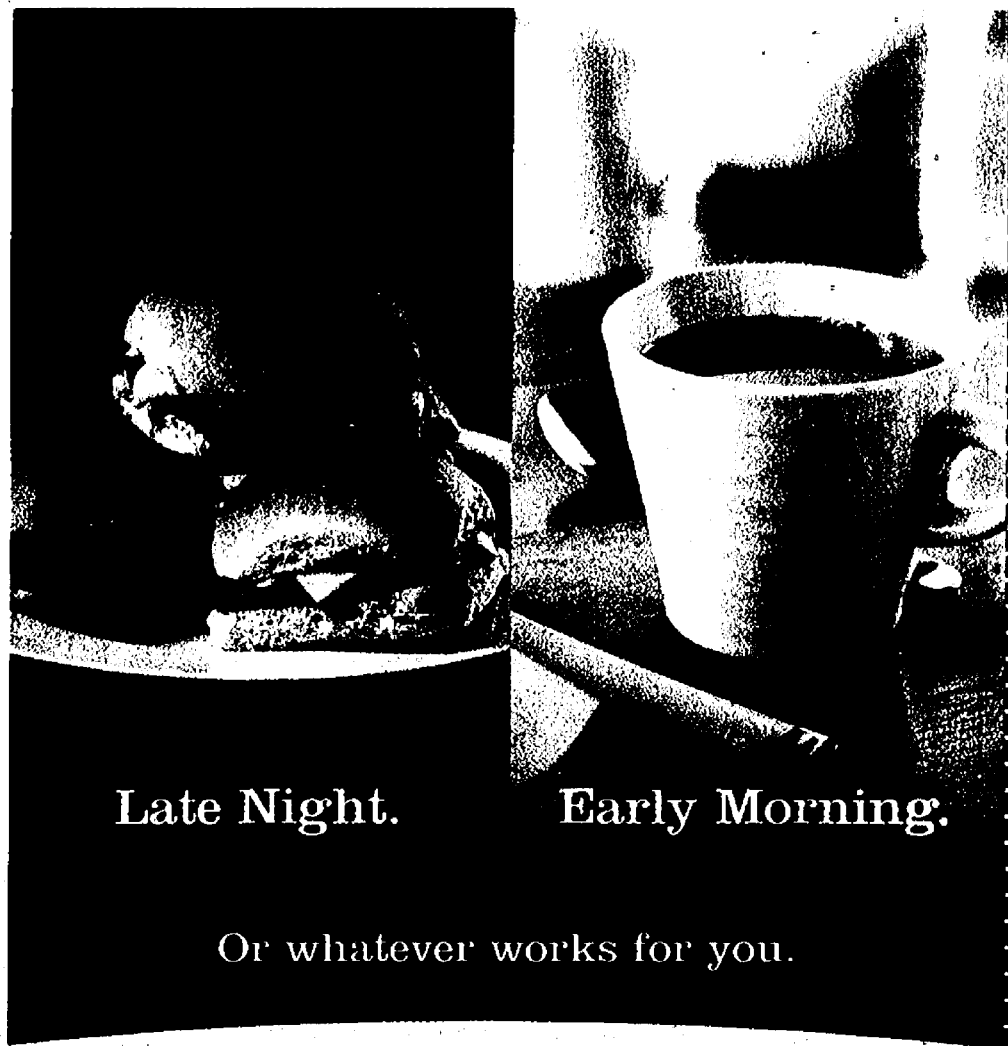

White Castle.

White Castle.
SAVE 35¢
 Good on a package of 6 White Castle Microwaveable Hamburgers or Cheeseburgers.
 Offer not valid at White Castle Restaurants.
 Void if altered, copied, sold, purchased, transferred, exchanged or where prohibited, taxed or restricted by law. Consumer: Limit one coupon per purchase of specified products and sizes. You pay any sales tax. Retailer: White Castle Distributing LLC will reimburse the face value of this coupon plus 8¢ handling if submitted in compliance with our coupon redemption policy (copy available upon request). Cash value .001 cents. Send to White Castle Distributing LLC, P.O. Box 880018, El Paso, TX 88588-0018.

MANUFACTURER COUPON EXPIRES 02/09/08

107783



White Castle.
SAVE 50¢
 Good on a package of 13-oz White Castle Regular or Decaffeinated Coffee.
 Offer not valid at White Castle Restaurants.
 Limit one coupon per purchase of product and sizes indicated. Any other use constitutes fraud. Not to be transferred or sold. RETAILER: We will reimburse you the face value of this coupon plus 8 cents handling provided you and the consumer have complied with the terms herein. Invoices showing purchases of sufficient stock to cover all coupons must be shown upon request. Coupons must be presented by retailers or authorized clearinghouse. Void where prohibited, taxed or restricted. May not be reproduced, transferred, assigned or sold. Consumer pays any sales tax. Cash value 1/100 of a cent. Redeem by mailing to: Wallingford Coffee Mills Inc., 1801 Rockfield Ct., Cincinnati, Ohio 45241.

MANUFACTURER COUPON EXPIRES 02/09/08



FREE! FREE! FREE!
 Monogram or Symbol Paperboard Dispenser Custom Lettering



Melissa A. Stone
 Interior Design
 914 Upper Crest Lane
 Yourtown, US 12345
 Other labels: 1 3/4" x 5/8"
50% Larger!
 Melissa A. Stone
 Interior Design
 914 Upper Crest Lane
 Yourtown, US 12345

Current See more labels online at www.CurrentLabels.com

QTY	<input type="checkbox"/> 30800 Plastic Dispenser	only \$1 ea.	► \$
QTY	<input type="checkbox"/> 30040 Self-Inking Stamper	\$14.95 ea.	► \$
Label	<input type="checkbox"/> 30110 Gold <input type="checkbox"/> 30112 Silver		
Label	<input type="checkbox"/> 30114 Clear <input type="checkbox"/> 30116 White		
Label	<input type="checkbox"/> 30118 Rainbow <input type="checkbox"/> 30134 Stonewashed		
QTY	<input type="checkbox"/> Sm. roll of 300 \$4.95 ea.	<input type="checkbox"/> Add 50¢ for In-plant Rush!	► \$
QTY	<input type="checkbox"/> Lg. roll of 600 \$7.95 ea.		► \$
Label	<input type="checkbox"/> Block FREE <input type="checkbox"/> Italic FREE		► \$ FREE
Label	<input type="checkbox"/> Script \$1 per roll <input type="checkbox"/> Contempo \$1 per roll		► \$
Label	<input type="checkbox"/> Monogram M1 OR <input type="checkbox"/> Symbol #		► \$ FREE
Label	\$1 per roll Letter \$1 per roll Number		► \$
BEST BUY!		S&H \$1.75 per item	► \$
800 labels—Double your quantity for just \$3.00 more!		CO Res. Add Sales Tax	► \$
only \$7.95		TOTAL ENCLOSED	► \$

PLEASE PRINT personalization EXACTLY as you want it to appear.
 (Maximum 4 lines, 28 characters and spaces per line)

Line 1 _____

Line 2 _____

Line 3 _____

Line 4 _____

Mail check payable to _____

If mailing address is different from above, OR for additional orders, please use a separate sheet of paper.

Current Labels Dept 0731033 P.O. Box 310 Abingdon, PA 19006-0310

Get a FREE paperboard dispenser box (not shown) OR Upgrade to this custom plastic dispenser for just \$1 more!

Stamps thousands of quality imprints! Just \$4.95!

Lettering style ONLY as shown.

Customize your labels with a FREE Symbol or Monogram! (on labels only)

M1 MONOGRAM	20	135	01
22	164	24	02
26	03	66	06
08	100	09	07
53	151	05	12

White Castle
Savings You CRAVE From
White Castle
 DISTRIBUTING LLC

FRESHMATIC Automatic Spray

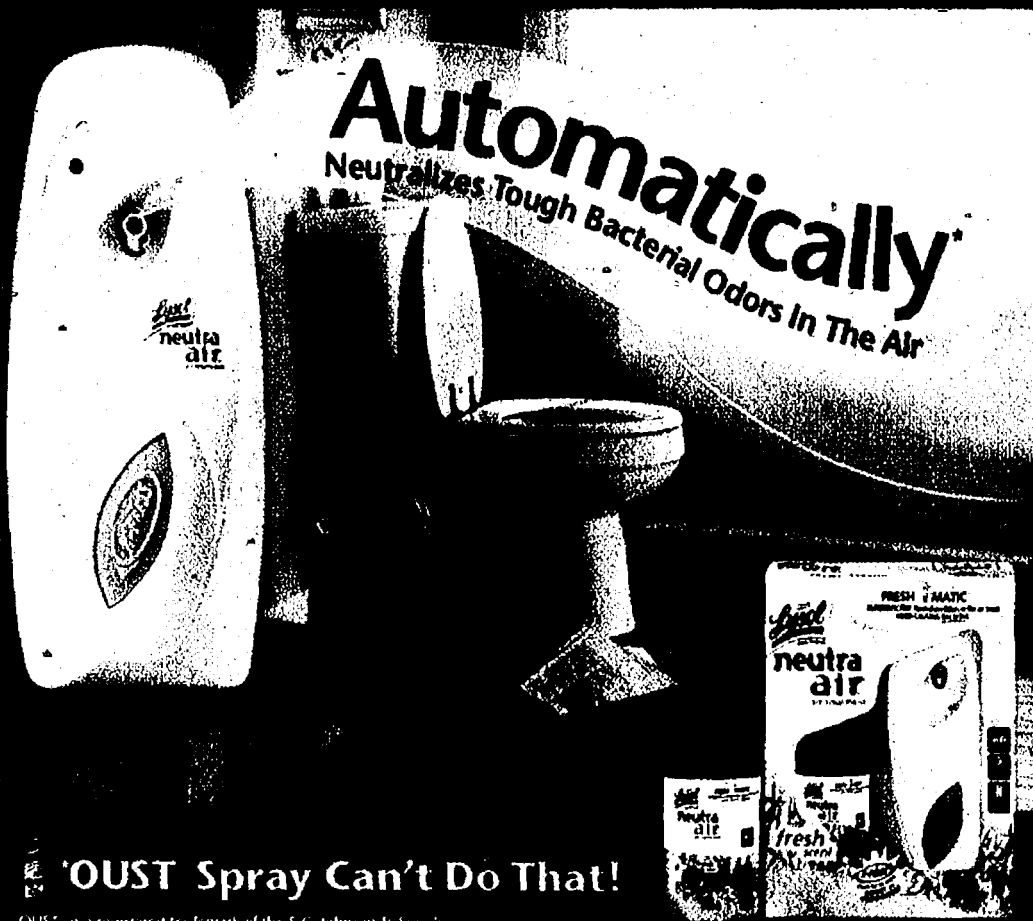
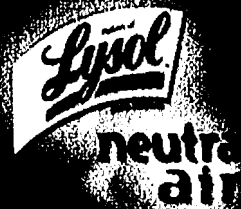

OUST is a registered trademark of the S.C. Johnson & Son, Inc.
©2007 Reckitt Benckiser Inc.

MANUFACTURER'S COUPON EXPIRES 1/7/08

SAVE \$5.00

On ANY ONE (1)
**LYSOL® Neutra Air®
FreshMatic® Starter Kit**

(Excludes bonus packs and refills)



Consumer: Only one coupon is redeemable per purchase and only on specified products and sizes. You pay any sales tax. May not be reproduced, purchased, traded or sold. Any other use constitutes fraud. **Retailer:** You are authorized to act as our agent and redeem this coupon in acceptance with RB Coupon Redemption Policy, face value plus 8¢. Send coupons to: Reckitt Benckiser Inc., CMS Dept. #26600, Del Rio, TX 78840. Cash value 1/100 of 1¢. Good only in the U.S.A. Void where prohibited. ©2007 Reckitt Benckiser Inc.

57066



5 19200 16274 1 (8100)0 57066



KINDER TO

Americans dispose of 72 million tons of
paper each year.

By manufacturing
Sunrise 100% Premium Recycled
tissue products, EACH AND EVERY DAY we save
valuable natural resources, reduce pollution and save trees.



Visit www.sunrisetissues.com

Now, you can do your part...

MANUFACTURER'S COUPON EXPIRES 12/11/07

SAVE \$1.00

on any TWO packages of

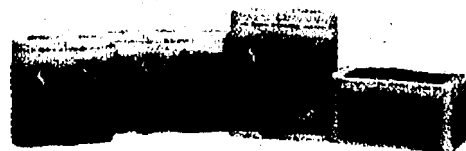

Consumer: COUPON VALUE \$1.00
Limit one coupon per person.
Coupons may not be combined.
Offer redeemable ONLY on the
offer specified, herein. Any other
use constitutes fraud. Coupon
redemption requires purchase of
any two packages of Sunrise 100%
Premium Recycled products.

Retailer: Marcal Paper Mills, Inc.
will redeem this coupon for the
face value of this coupon plus 8¢
handling charge when terms of the
offer have been met. Invoices
proving purchase of items must be
shown upon request. Offer good in
the USA. Mail to: Marcal Paper
Mills, Inc. P.O. Box 880956, El
Paso, TX 88588-0956

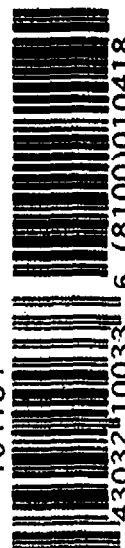

104184

5 4303210033 6 (8100)010418

Why just mask joint discomfort when you can actually improve your joint health?

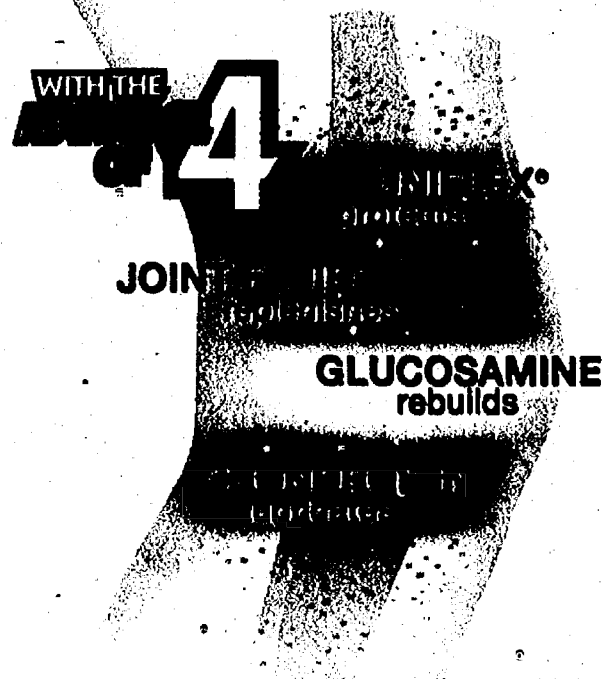

Move Free Advanced has the formula with the Advantage of 4, so it actually helps improve your joint health. And it is the only formula clinically shown to be 2X more effective at comforting sore joints vs. Glucosamine and Chondroitin alone.¹

Find out for yourself why...

- ✓ 9 out of 10 doctors prefer the Move Free[®] Advanced formula.²
- ✓ 9 out of 10 consumers, after trying Move Free[®] Advanced, said they would recommend it to others.³
- ✓ 7 out of 10 consumers said Move Free[®] Advanced was better than what they had been using in the past for joint discomfort.⁴

**Try it today.
IT WORKS!**

For more information, visit www.MoveFreeAdvanced.com or call 1-800-526-6251

THESE STATEMENTS HAVE NOT BEEN EVALUATED BY THE FOOD AND DRUG ADMINISTRATION. THIS PRODUCT IS NOT INTENDED TO DIAGNOSE, TREAT, CURE OR PREVENT ANY DISEASE.

PROUD SPONSOR
of the



Schiff, the maker of Move Free[®], is proud to support the Arthritis Foundation's efforts to help people take control of arthritis. For information about arthritis, contact the Foundation at 800-588-4045 or www.arthritis.org.

1. Independent, preliminary, prospective, randomized, double-blind, placebo-controlled study of glucosamine, Undelex[®], and Joint Fluid (hyaluronic acid) vs. 1500 mg glucosamine with 1200 mg chondroitin and vs. 1500 mg glucosamine alone conducted for two months. Additional chondroitin has been added to Move Free[®] Advanced. (Miami, 2004)

2. In a 2006 independent Internet survey, doctors recommending glucosamine preferred the Move Free[®] Advanced formula over formulas containing only glucosamine or glucosamine and chondroitin.

3. 2006 survey of Move Free[®] Advanced consumers.

Undelex[®] Proprietary Extract is covered by U.S. Patent No. 7,108,868, No. 7,192,611 and additional patents pending.

© 2007 Schiff Nutrition Group, Inc.

MANUFACTURER'S COUPON EXPIRES 2/29/08

SAVE \$5.00

Off any Schiff[®] Move Free[®] (80 count or higher only)



Consumer: Coupon is good only on brand and size that is indicated. Coupon may not be reproduced. Void if transferred to any person, firm or group prior to redemption at the retail store. Consumer will pay any sales tax. Limit one coupon per purchase. Coupon has no cash value. Valid at participating retailers only. Redeemable only in the United States.

Retailer: Do not double. We will reimburse you for the face value of this coupon plus 8 cents handling provided it is redeemed by a consumer at the time of purchase on the brand specified. Coupons not properly redeemed will be void and held. Reproduction of this coupon is expressly prohibited. (ANY OTHER USE CONSTITUTES FRAUD.)

Mall coupons to: CMS 74345 • 1 Fawcett Dr. • Del Rio, TX, 78840. Expires 2/29/08.



5 20525 14074 1 (8101) 0 21304 0208

Let Venus Do The Dirty Work For You!
 Venus, the goddess of love and plant life is hungry and ready to work for you! Just place the premium sprouting mixture, seed packet and water in the plastic terra cotta micro terrarium and watch her grow. Before you know it you'll have your very own meat eating Venus Fly Trap. Hungry for flies and other small insects the leaves open wide letting prey land while the jaw like foliage snaps shut trapping it inside.

Satisfaction Guaranteed or Return For Your Money Back

VENUS FLY TRAP GARDEN		Dept. 3474
(96835)	Venus Fly Trap Garden(s) @ \$7.97	<input type="checkbox"/> Check or money order payable to: Dream Products, Inc. Charge my: <input type="checkbox"/> VISA <input type="checkbox"/> MasterCard <input type="checkbox"/> Discover/NOVUS Cards Card# _____ Expiration Date ____/____/____
Subtotal \$		
CA residents must add 7.25% sales tax \$		
Add \$3.95 Shipping & Handling 1st Item Add \$2.00 Shipping & Handling Each Additional		
Please Print Clearly	TOTAL \$	Name _____ Address _____ City _____ ST _____ Zip _____

Dream Products, Inc. 412 DREAM LANE, VAN NUYS, CA 91496

GROW YOUR OWN INSECT EATING GARDEN!

WATCH THIS PLANT GOBBLE UP ANNOYING INSECTS

**An Amazing
Sight To See!**

**Watch Their Traps
Dramatically Snap Shut
Trapping Their Prey!**

**ACTUALLY
EATS
INSECTS!**

**Comes With Its Own
TERRARIUM!**

Lasts For Years!

YOU WON'T BELIEVE YOUR EYES!

GOING—GOING—GONE!

**VENUS FLY
TRAP GARDEN**

**ONLY
\$7.97**

www.DreamProductsCatalog.com

Today's Playdate — Tomorrow's Sick Day?

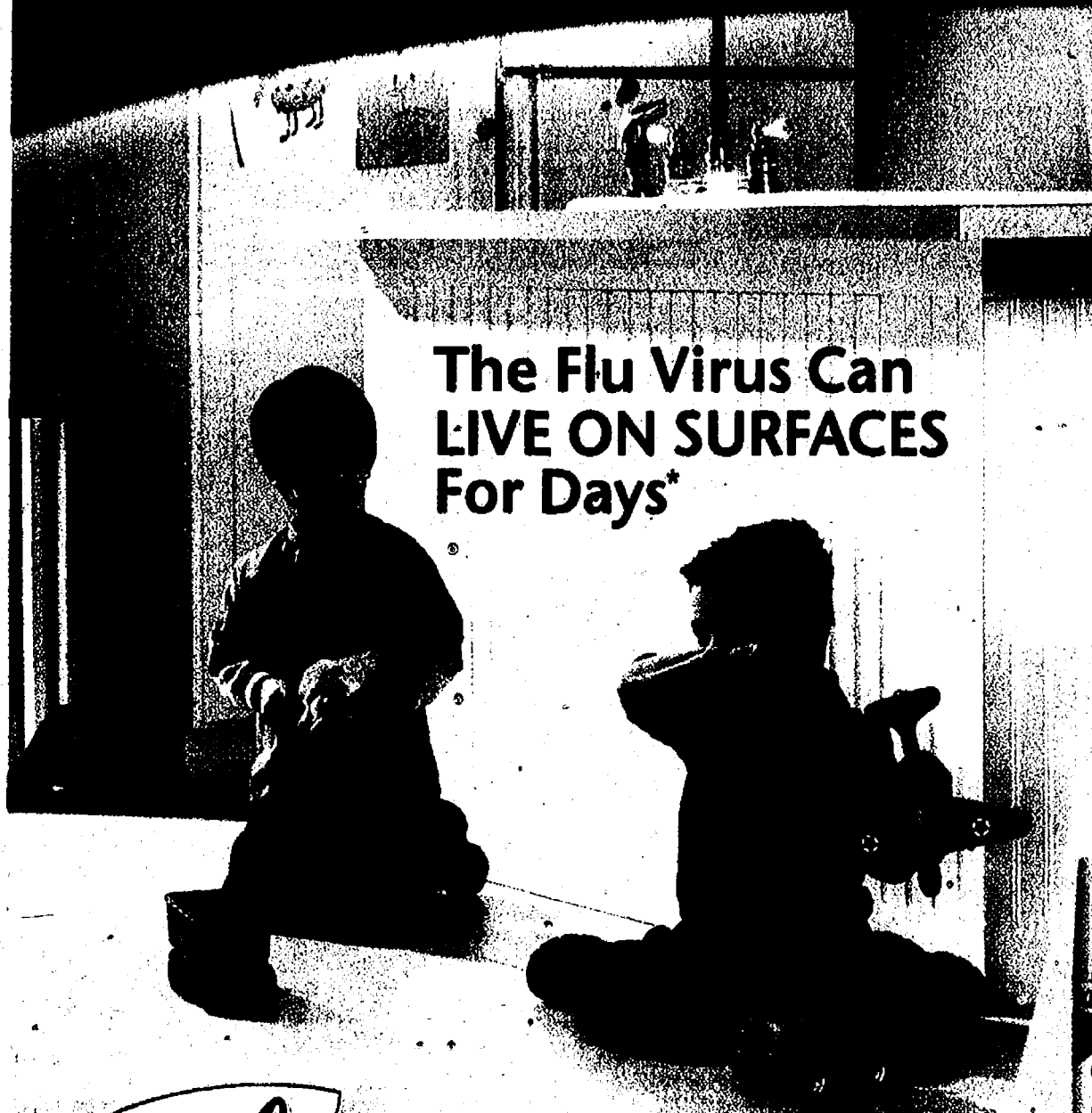

**The Flu Virus Can
LIVE ON SURFACES
For Days***

**SAVE
\$5.00**

**On A
Pediatrician
Visit!**

**When you buy
ANY TWO (2)
different LYSOL®
Products.**

\$5.00 Mail-In Reward Valid
6/24/07-12/31/07.
Open to legal U.S. residents,
excluding IL.
Void where prohibited.

**Go to
www.LYSOL.com
for details.**



**LYSOL® Cares About
Your Family's Health!**



www.LYSOL.com



*Disinfect
To Protect.*



**FACT:
LYSOL® Kills The Flu Virus****

MANUFACTURER'S COUPON EXPIRES 1/7/08



SAVE \$1.00

**On ANY TWO (2) LYSOL®
Disinfecting Wipes**

Consumer: Only one coupon is redeemable per purchase and only on specified products and sizes. You pay any sales tax. May not be reproduced, purchased, traded or sold. Any other use constitutes fraud. Retailer: You are authorized to act as our agent and redeem this coupon in acceptance with RB Coupon Redemption Policy, face value plus 8¢. Send coupons to: Reckitt Benckiser Inc., CMS Dept. #26600, Del Rio, TX 78840. Cash value 1/100 of 1¢. Good only in the U.S.A. Void where prohibited. ©2007 Reckitt Benckiser Inc.

57128



MANUFACTURER'S COUPON EXPIRES 1/7/08



SAVE \$1.00

**On ANY ONE (1) LYSOL®
Disinfectant Spray**

Consumer: Only one coupon is redeemable per purchase and only on specified products and sizes. You pay any sales tax. May not be reproduced, purchased, traded or sold. Any other use constitutes fraud. Retailer: You are authorized to act as our agent and redeem this coupon in acceptance with RB Coupon Redemption Policy, face value plus 8¢. Send coupons to: Reckitt Benckiser Inc., CMS Dept. #26600, Del Rio, TX 78840. Cash value 1/100 of 1¢. Good only in the U.S.A. Void where prohibited. ©2007 Reckitt Benckiser Inc.

57125



MANUFACTURER'S COUPON EXPIRES 1/7/08



SAVE 50¢

On ANY ONE (1) LYSOL® To Go

Consumer: Only one coupon is redeemable per purchase and only on specified products and sizes. You pay any sales tax. May not be reproduced, purchased, traded or sold. Any other use constitutes fraud. Retailer: You are authorized to act as our agent and redeem this coupon in acceptance with RB Coupon Redemption Policy, face value plus 8¢. Send coupons to: Reckitt Benckiser Inc., CMS Dept. #26600, Del Rio, TX 78840. Cash value 1/100 of 1¢. Good only in the U.S.A. Void where prohibited. ©2007 Reckitt Benckiser Inc.

57124

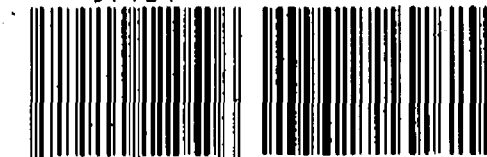

5 19200 34233 4 (8100)0 57128

5 19200 11076 6 (8100)0 57125

5 19200 11050 6 (8100)0 57124

This Personalized
I LOVE YOU Family Ring
is yours...



Only **\$2.00!**

JSP
Jewelry Savings Plan

- Personalized just for mom with up to 7 family birthstones
- Unique "I Love You" setting
- A \$40 value... **ONLY \$2.00!**

plus...
2 FREE GIFTS
Genuine Pearl Earrings
and a silky Jewelry
Pouch if you order in
the next 10 days!
(A \$20 value!)

Austrian Crystal Birthstones to choose from (indicate stone numbers on coupon):

01 Jan. 02 Feb. 03 Mar. 04 April 05 May 06 June 07 July 08 Aug. 09 Sept. 10 Oct. 11 Nov. 12 Dec.

YOURS FOR ONLY \$2.00!
**This Personalized I Love You
Family Ring...A \$40 Value!**

A truly unique handcrafted design, each ring is layered in rich 14 KARAT GOLD then personalized with up to 7 Austrian crystal birthstones of those mom loves the most. An offer you won't find anywhere else is **YOURS FOR ONLY \$2.00!**

- No obligation to buy anything else, ever.
- 100% Lifetime Guarantee.
- You will receive another jewelry design approximately every 45 days. You may cancel anytime.

2 FREE GIFTS!



Genuine Freshwater Pearl Earrings



FREE!
Floral Jewelry Pouch

RING SIZE: Start by wrapping a narrow strip of paper around the knuckle of the appropriate finger. Pull snugly! Place a mark on the strip where it meets the end. Lay strip on chart at point "X". Number at the mark is your ring size. If mark is between two sizes, order the next larger size. (No half sizes available.)

*Rings available in full sizes 5 through 12. Don't forget to fill in your ring size. **Do not cut out this chart**

Order by 12/3/07 for Guaranteed Christmas Delivery!

Mail this coupon to: Jewelry Savings Plan • P.O. Box 1728 • Des Plaines, IL 60017-1728.

YES! Please send my PERSONALIZED Family Ring with FREE Jewelry Pouch and FREE Pearl Earrings in the size indicated below. I understand this is a special offer and does not obligate me to purchase anything additional, ever. I agree to pay only \$2.00 plus \$4.99 shipping and processing plus any applicable taxes. As a preferred customer, I will have the privilege of examining future jewelry special offers as they become available, with no obligation to buy.

Ring size: _____ Earring style: ☐ Pierced (9MD) ☐ Clip (9MP)

Please use stone number from chart at left; your ring is available with 1 to 7 stones:

1st Stone	2nd Stone	3rd Stone	4th Stone	5th Stone	6th Stone	7th Stone
<input type="checkbox"/> S&H ENCLOSED. Make check or money order for \$2.00 plus \$4.99 payable to: Jewelry Savings Plan.						
<input type="checkbox"/> BILL MY CREDIT CARD: <input type="checkbox"/> VISA <input type="checkbox"/> MasterCard <input type="checkbox"/> Discover Card <input type="checkbox"/> Amex						
Card No. _____ Expires _____						
Phone No. _____ Signature _____						
Name _____ E-Mail _____						
Address _____						
City _____ State _____ Zip _____						

8897 Offer valid in Continental US only. One ring per family. 514/691/ZY

Give The Gift That Will Thrill Everyone!

This holiday season give a gift that brings everyone together... send world-famous Omaha Steaks. Aged to perfection, flash-frozen at the peak of flavor and delivered to their door. Omaha Steaks are a gift family and friends can enjoy together.

Save \$73.01



45001JBF

The Ideal Gift Collection

The Ideal Gift Collection Includes:

- 2 (5 oz.) Filet Mignons
- 2 (5 oz.) Top Sirloins
- 2 (4 1/2 oz.) Stuffed Sole with Scallops & Crabmeat
- 4 (4 oz.) Omaha Steaks Burgers
- 6 (5 1/2 oz.) Stuffed Baked Potatoes
- 1 (6 inch) Chocolate Lover's Cake

Reg. \$133.00

\$59.99

Now only.....

Plus 2 FREE Gifts
with purchase
6-Piece Cutlery Set



And FREE Cutting Board to every shipping address

Limit of 2 Packages and 1 Cutlery Set & Cutting Board per address.
Standard shipping & handling will be applied per address.
Offer expires 12/31/07

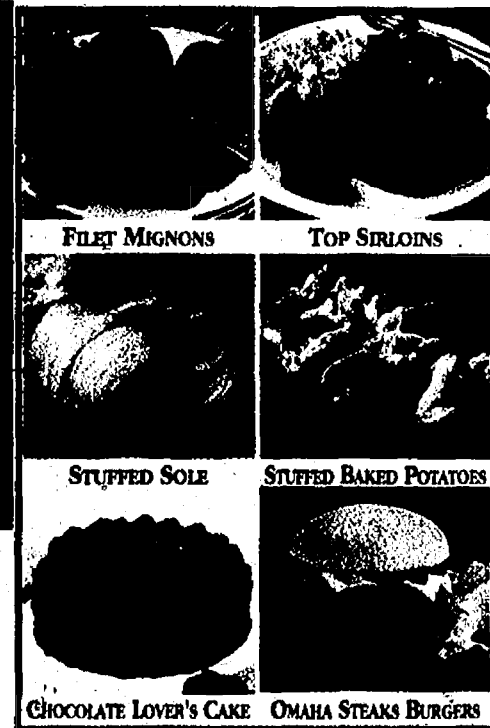

Call
1-800-589-2333
24 Hours a Day,
7 Days a Week.

PREMIUM HEARTLAND QUALITY
OMAHA STEAKS
SINCE 1917

www.omahasteaks.com/steak

RESERVE YOUR THANKSGIVING PIES TODAY

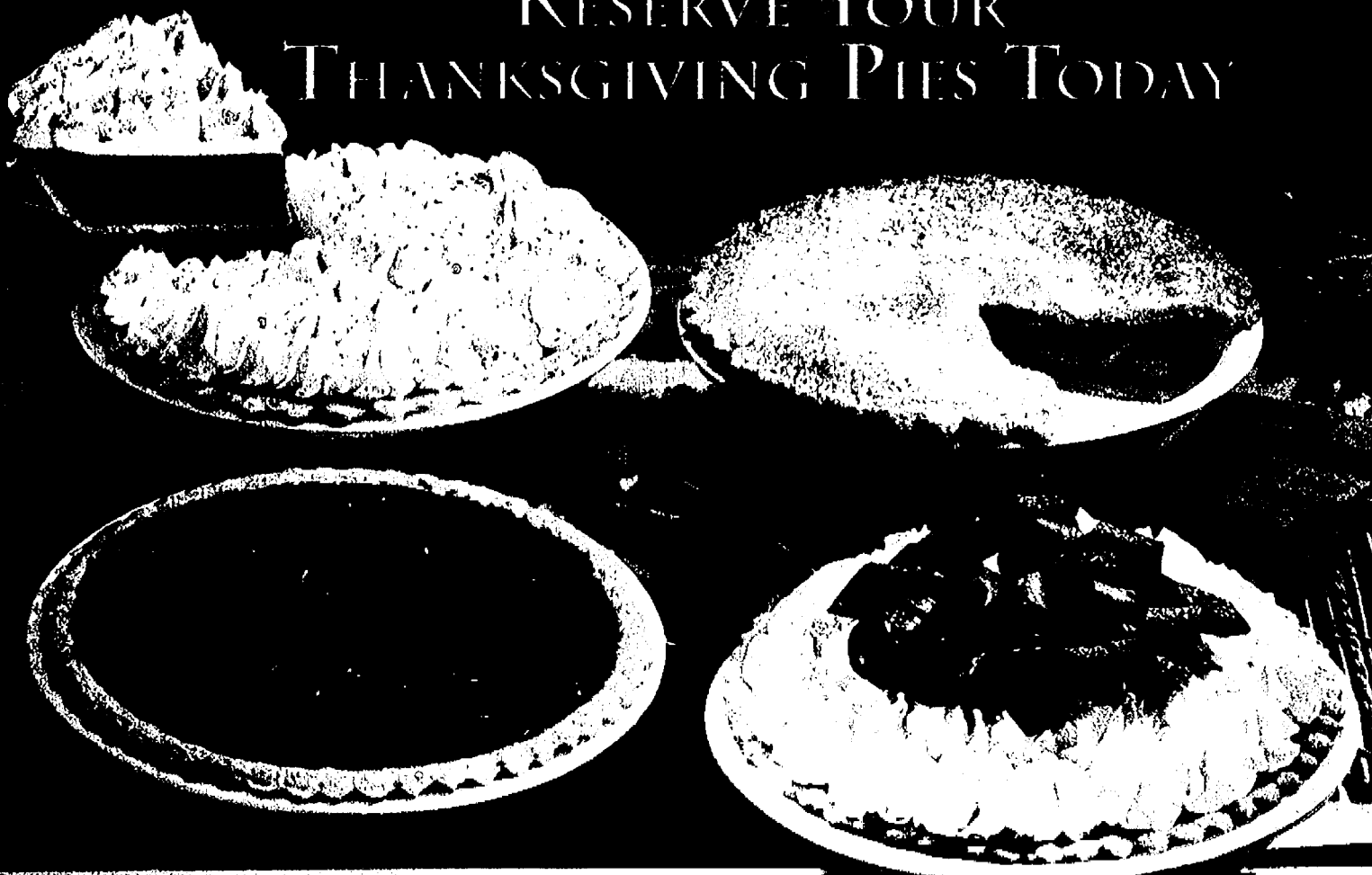

*award-winning perfection... Near endless selection.
You'll see when you eat them, why others can't beat them.
They are, quite simply... THE BEST PIES IN AMERICA*

Visit your nearby restaurant or order online at BakersSquare.com

**BAKERS
SQUARE**

Canton
(734) 455-7530

Livonia
(248) 471-2560

Taylor
(734) 374-5533

Dearborn
(313) 441-1900

Macomb
(586) 532-9091

Warren
(586) 296-3631

More Pies Than Ever Before!

- No-Sugar-Added Apple**
- Blueberry
- Brownie
- Caramel Pecan Silk Supreme
- Carrot Cake

- Cheesecake
- Cherry
- Chocolate Peanut Butter Cup
- Coconut Cream

- Country Apple
- French Apple
- French Apple Cream Cheese
- French Silk

- Lemon Meringue
- Lemon Supreme
- Mince*
- Oreo® Cookie
- Peach

- Pecan*
- Pumpkin*
- Pumpkin* with Whipped Cream
- Raspberry
- Strawberry Rhubarb
- Triple Berry

**No-Sugar-Added Pies made with NutraSweet®. Phenyleketonurics. Contains Phenylalanine. *Available for a limited time, while supplies last.

Get Paid

DISCOVER

for paying on-time

With the New Discover® MotivaSM Card you'll get...

- A full month's interest back as a Pay-On-Time BonusSM — each time you make 6 on-time payments in a row*
- 5% to 20% **Cashback Bonus**^{®*} at top online retailers through our exclusive online shopping site
- Up to 1% unlimited **Cashback Bonus** on all other purchases
- Free payment by phone or online — even on your payment due date
- Comes with Platinum benefits and No Annual Fee!

0%
APR*

on purchases
until June 2008

3.9%
APR*

on balance transfers
until 2011

Apply today at motiva.Discovercard.com

or call 1-800-210-9022. Enter or mention invitation #FHMK.

*Earn unlimited cash rewards. Each time you pay at least the Minimum Payment Due by the Payment Due Date for six consecutive billing periods, you will earn a Pay-On-Time Bonus equal to the Periodic Finance Charges shown on your next statement. In addition, earn a full 1% Cashback Bonus on each purchase after your total annual purchases exceed \$3,000; purchases that are part of your first \$1,500 earn 25% and purchases that are part of your second \$1,500 earn 50%. Warehouse purchases (those made at select warehouse clubs, discount stores and their affiliates) earn 25%. We do not include warehouse purchases in calculating your total annual purchases to determine your tier level. Rewards are redeemable in \$20 increments. Full terms and conditions will be sent with your Card.

*Purchase APR is 0% until the last day of the billing period ending during June 2008. Balance Transfer APR is 3.9% until the last day of the billing period ending during January 2011. Standard purchase APR 13.99% Cash APR 22.99% Default APR up to 28.99% Min. fin. chg. \$.50 Cash transaction fee: 3%, min. \$5 and no max. Balance transfer fee: 3% min. \$10. Rates as of September 1, 2007.

©2007 Discover Bank. Member FDIC.

Make some holiday magic.

Green Bean Casserole

Prep: 10 min. Bake: 30 min. Makes: 12 servings

- | | |
|--|--|
| 2 cans (10 3/4 oz. each) Campbell's® Cream of Mushroom Soup (Regular, 98% Fat Free or 25% Less Sodium) | 2 tsp. soy sauce |
| 1 cup milk | 1/4 tsp. ground black pepper |
| | 8 cups cooked cut green beans |
| | 1 can (6 oz.) French's® French Fried Onions (2 2/3 cups) |

1. Stir soup, milk, soy sauce, black pepper, beans and 1 1/3 cups onions in 3-qt. casserole.
2. Bake at 350°F. for 25 min. or until hot. Stir.
3. Top with remaining onions. Bake for 5 min. more.



Go Nuts! Toast 1/2 cup sliced almonds. Add with remaining onions.



Bring on the Bacon! Cook 4 slices bacon until crisp and crumble. Add to green bean mixture.



Visit campbellskitchen.com & frenchsfoods.com for more great recipes



MANUFACTURER COUPON | EXPIRES: 03/15/2008

Save 50¢
on any 1 French's® French Fried Onions
Found in the canned vegetable aisle!

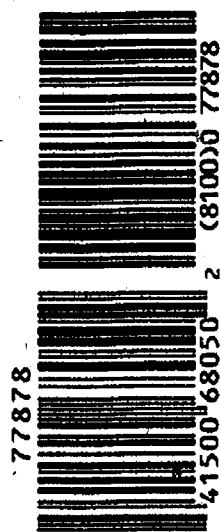
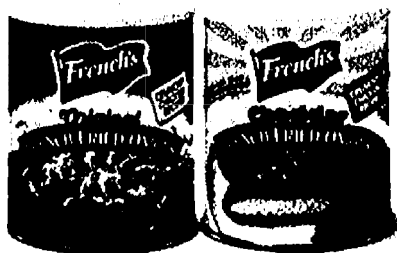

77878 41500 68050 2 (81000) 77878

MANUFACTURER COUPON | EXPIRES: 12/23/2007

Save 25¢
on any 4 Campbell's® Condensed Cream Soups

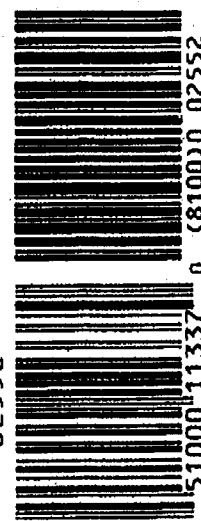

51000 11337 0 (81000) 02552

SmartSource
magazine

Save \$5.00 on any Teleflora Thanksgiving Bouquet

MANUFACTURER COUPON EXPIRES: 12/23/07

Save 30¢
on any 1



**32 oz.
or larger
Carton of
Swanson®
Broth**

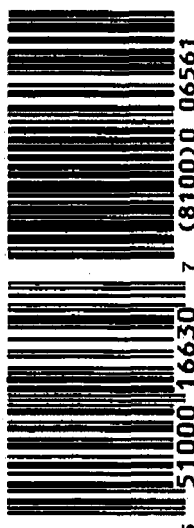

MANUFACTURER COUPON EXPIRES: 12/23/07

Save 25¢
on any 4



**Can of
Swanson®
Broth**

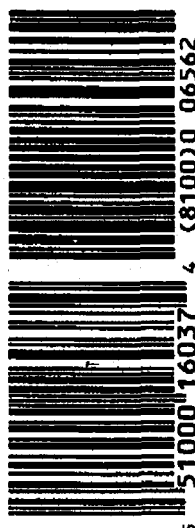

MANUFACTURER COUPON EXPIRES: 12/23/07

Save 25¢
on any 1



**16 oz.
Carton of
Swanson®
Broth**

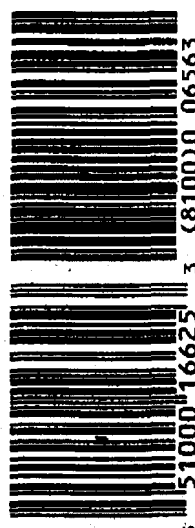

CONSUMER: One coupon per purchase. Good only on product indicated. Consumer pays any sales tax. Void if sold, exchanged, transferred or reproduced (including by electronic, photographic, digital or other means) in any media. RETAILER: Redeem on terms stated for consumer upon purchase of product indicated. ANY OTHER USE CONSTITUTES FRAUD. If submitted in compliance with Campbell Soup Company's Coupon Redemption Policy (copies available upon request), you will be reimbursed face value plus 5¢. Mail to: CAMPBELL SOUP COMPANY, CDS DEPT. 4700, ONE FAIRVIEW DRIVE, DEL. DEL. 19706. Failure to produce on request involves proving purchase of stock covering coupons may void all coupons submitted. Void if faded, restricted, prohibited or presented by other than retailers of our products. Cash value 1/10¢. ©2007 CSC Brands LP.

CONSUMER: One coupon per purchase. Good only on product indicated. Consumer pays any sales tax. Void if sold, exchanged, transferred or reproduced (including by electronic, photographic, digital or other means) in any media. RETAILER: Redeem on terms stated for consumer upon purchase of product indicated. ANY OTHER USE CONSTITUTES FRAUD. If submitted in compliance with Campbell Soup Company's Coupon Redemption Policy (copies available upon request), you will be reimbursed face value plus 5¢. Mail to: CAMPBELL SOUP COMPANY, CDS DEPT. 4700, ONE FAIRVIEW DRIVE, DEL. DEL. 19706. Failure to produce on request involves proving purchase of stock covering coupons may void all coupons submitted. Void if faded, restricted, prohibited or presented by other than retailers of our products. Cash value 1/10¢. ©2007 CSC Brands LP.

CONSUMER: One coupon per purchase. Good only on product indicated. Consumer pays any sales tax. Void if sold, exchanged, transferred or reproduced (including by electronic, photographic, digital or other means) in any media. RETAILER: Redeem on terms stated for consumer upon purchase of product indicated. ANY OTHER USE CONSTITUTES FRAUD. If submitted in compliance with Campbell Soup Company's Coupon Redemption Policy (copies available upon request), you will be reimbursed face value plus 5¢. Mail to: CAMPBELL SOUP COMPANY, CDS DEPT. 4700, ONE FAIRVIEW DRIVE, DEL. DEL. 19706. Failure to produce on request involves proving purchase of stock covering coupons may void all coupons submitted. Void if faded, restricted, prohibited or presented by other than retailers of our products. Cash value 1/10¢. ©2007 CSC Brands LP.



**THE REASON EVERYONE SPENDS
THE HOLIDAYS AT YOUR HOUSE.**

Prep: 5 min.

Cook: 10 min.

Makes: 4 servings

1 1/2 Cups of Swanson® Chicken Broth

1 stalk celery, coarsely chopped

1 1/2 cups Peppercorn® Herb Seasoned Stuffing

1 small onion, coarsely chopped

Generous dash ground black pepper

1 cup Peppercorn® Herb Seasoned Stuffing

1. Heat broth, black pepper, celery and onion in 2 qt. saucepan over high heat to a boil. Reduce heat to low. Cover and cook for 5 min. or until vegetables are tender.
2. Add stuffing. Mix lightly.

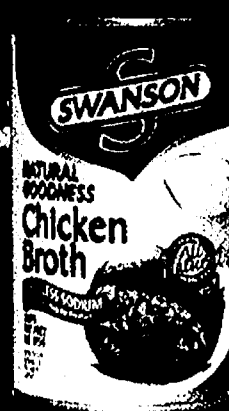

THE SECRET IS SWANSON BROTH™
For more delicious recipes, visit swansonbroth.com

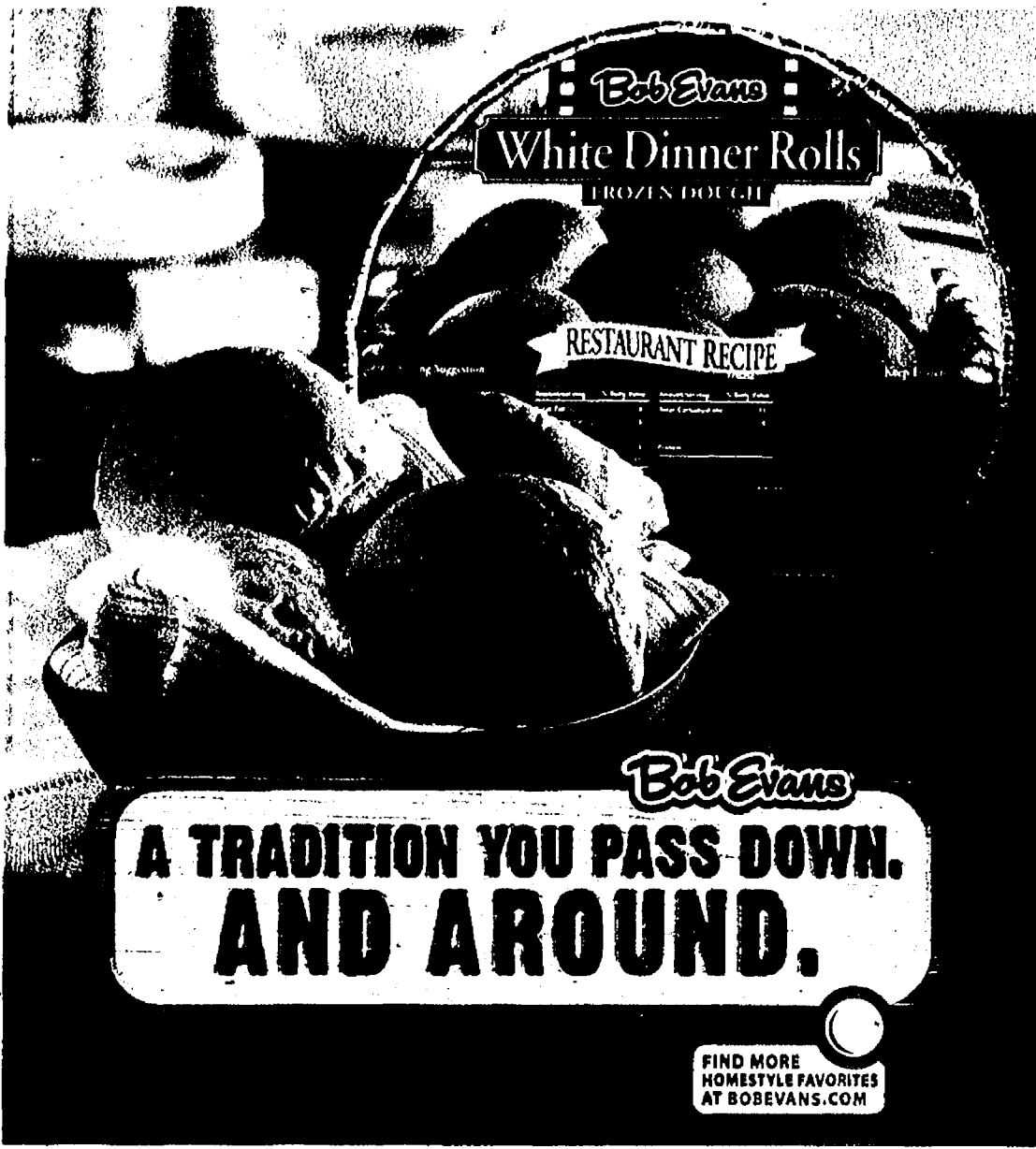

Bob Evans
White Dinner Rolls
 FROZEN DOUGH

RESTAURANT RECIPE

Bob Evans
**A TRADITION YOU PASS DOWN.
 AND AROUND.**

**FIND MORE
 HOMESTYLE FAVORITES
 AT BOBEVANS.COM**

MANUFACTURER'S COUPON EXPIRES 1/13/08



35¢ OFF
 ANY VARIETY OF
Bob Evans®
 DINNER ROLLS OR BISCUITS

AVAILABLE IN YOUR GROCER'S
 FREEZER SECTION

CONSUMER: Only use this coupon to purchase the products specified. You must pay any sales tax.
 RETAILER: We will reimburse you the face value of this coupon plus 8¢ handling provided you honor and furnish proof of purchase on request. Coupons not redeemed legitimately could violate U.S. Mail Statutes. Void when duplicated, transferred, assigned, taxed, restricted or where prohibited. Cash value 1/100¢. Limit one coupon per purchase. Redemption Address: CMS Dept. #75900, 1 Fawcett Drive, Del Rio, TX 78840.



75900 60035 8 (8101) 0 11350 0108



Mt. Olive

**Would you trust your
 Holiday dinner to any
 other brand?**

picklePAK.com



Manufacturer's Coupon
HURRY
 Offer Expires 12.09.07

SAVE 75¢
 On ANY Mt. Olive Product

Mt. Olive Pickles, Peppers and Relish

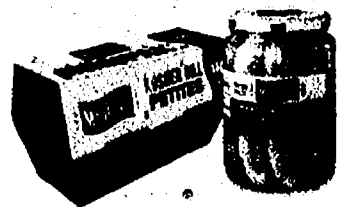

RETAILER: We will reimburse you the face value of this coupon plus 8¢ handling provided you and the consumer have complied with the terms of this offer. Invoices proving purchases of sufficient stock to cover presented coupons must be shown on request. Any other application may constitute fraud. Coupon void where prohibited, taxed or restricted. Consumer must pay any sales tax. Cash value 1/20¢. Reproduction of this coupon is expressly prohibited. Mail to:

Mt. Olive Pickle Company
 CMS Dept. 09300
 One Fawcett Drive
 Del Rio, TX 78840

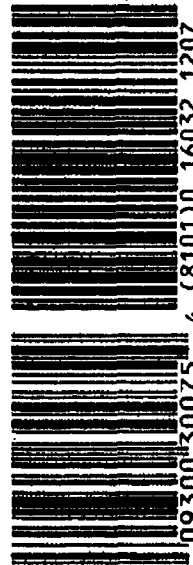

16032 09300 30075 4 (8101) 0 16032 1207

Save \$5.00 on any Teleflora Thanksgiving Bouquet



**GRATE
ON YOUR
FAVORITES**

KRAFT

MANUFACTURER'S COUPON
EXPIRATION DATE: 12/31/2007

55¢

SAVE 55¢

when you buy
ONE (1) KRAFT Parmesan Cheese
(7 oz. or larger), any variety **or**
ONE (1) KRAFT Grate-It-Fresh™



Try all varieties!

RETAILER: Kraft Foods Global, Inc., or a subsidiary, will reimburse the face value of this coupon plus handling if submitted in compliance with its Coupon Redemption Policy, previously provided to you and available upon request. Cash value 1/100¢. Coupon can only be distributed by Kraft Foods Global, Inc. or its agent. Mail to: Kraft Foods Global, Inc., PO Box 880055, El Paso, TX 88588-0055. Offer expires: 12/31/2007. **CONSUMER:** One coupon valid for item(s) indicated. Any other use constitutes fraud. **VOID IF COPIED, TRANSFERRED, PURCHASED OR SOLD.** Valid only in the USA, FPOs and APOs.

©2007 Kraft Foods 07-5502

C24027

68338

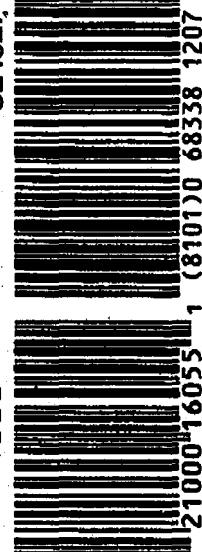

5 21000 16055 1 (8101) 0 68338 1207



The "Can I get the recipe?" recipe.

PHILLY MAKES A BETTER CHEESECAKE.*

PHILADELPHIA CHOCOLATE VANILLA SWIRL CHEESECAKE

Prep: 15 min. plus refrigeration Bake: 40 min.

- 20 OREO Chocolate Sandwich Cookies, crushed (about 2 cups)
- 3 Tbsp. butter, melted
- 4 pkg. (8 oz. each) PHILADELPHIA Cream Cheese, softened
- 1 cup sugar
- 1 tsp. vanilla
- 1 cup BREAKSTONE'S or KNUDSEN Sour Cream
- 4 eggs
- 6 squares BAKER'S Semi-Sweet Baking Chocolate, melted, cooled

PREHEAT oven to 325° F. Line 13x9-inch baking pan with foil, with ends of foil extending over sides of pan. Mix cookie crumbs and butter; press firmly onto bottom of prepared pan. Bake 10 min.

BEAT cream cheese, sugar and vanilla in large bowl with electric mixer on medium speed until well blended. Add sour cream; mix well. Add eggs, one at a time, beating on low speed after each addition just until blended. Remove 1 cup of the batter; set aside. Stir melted chocolate into remaining batter in large bowl; pour over crust. Top with spoonfuls of the remaining 1 cup plain batter; cut through batters with knife several times for swirled effect.

BAKE 40 min. or until center is almost set. Cool. Refrigerate at least 4 hours or overnight. Use foil handles to lift cheesecake from pan before cutting to serve. Store any leftover cheesecake in refrigerator.

Makes 16 servings, 1 piece each.

PHILADELPHIA

MANUFACTURER'S COUPON
EXPIRATION DATE: 12/12/2007

55¢/2

SAVE 55¢

on any
TWO (2) PHILADELPHIA
Cream Cheese Bricks



RETAILER: Kraft Foods Global, Inc., or a subsidiary, will reimburse the face value of this coupon plus handling if submitted in compliance with its Coupon Redemption Policy, previously provided to you and available upon request. Cash value 1/100¢. Coupon can only be distributed by Kraft Foods Global, Inc. or its agent. Mail to: Kraft Foods Global, Inc., PO Box 880055, El Paso, TX 88588-0055. Offer expires: 12/12/2007. **CONSUMER:** One coupon valid for item(s) indicated. Any other use constitutes fraud. **VOID IF COPIED, TRANSFERRED, PURCHASED OR SOLD.** Valid only in the USA, FPOs and APOs.

© 2007 Kraft Foods 07-4563

C20047

68097

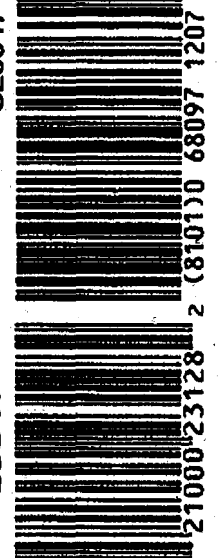

5 21000 23128 2 (8101) 0 68097 1207

Look for more recipes at
creamcheese.com

PHILADELPHIA

A LITTLE TASTE OF HEAVEN

Don't forget to try our other delicious cream cheese products. PHILADELPHIA Cream Cheese Bricks are the perfect addition to your favorite recipes. Visit creamcheese.com for more recipes.

New!

Purex
Natural
Elements

Create an
environment of clean.



Natural Cleaning Power • Natural Fragrance Extracts • 2X Concentrated

© 2007 The Dial Corporation

Surprising Clean. Surprising Value.

Smaller Bottle,
Same Number of Loads

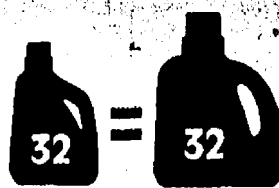

2X Concentrated
Easier to Carry,
Use and Store!

SAVE \$1.00

Off Any ONE bottle of Purex®
Natural Elements or
Ultra Concentrate
Laundry Detergent

Purex® Natural Elements is available
in Linen & Lilies™, Apple & Melon
and Cherry Blossoms & Vanilla



MANUFACTURER'S COUPON EXPIRES 1/31/08

RETAILER: Henkel Consumer Goods Inc. will reimburse you the face value of coupon plus 8¢ if submitted in compliance with our redemption policy, available upon request. Cash Value 1/100¢. Mail to: THE DIAL CORPORATION, PO BOX 880090, EL PASO, TX 88588-0090. Void if copied, prohibited, restricted, or transferred prior to redemption. One coupon per purchase. ©2007 HENKEL CONSUMER GOODS INC.

61969



5 24200 12076 9 (8101)0 61969 0108

Save \$5.00 on any Teleflora Thanksgiving Bouquet

For nationwide same-day delivery, contact your Teleflora florist or shop online.



Teleflora's Swirls of Autumn
Bouquet



Teleflora's Shades of Autumn
Bouquet



Teleflora's Royal Pumpkin
Bouquet

BIRMINGHAM

Thrifty Florist
1088 E. Maple
thriftyflorist.com
(248) 203-2980
Michigan's largest #1 florist.
16 locations to serve you!
Call toll free 1-888-THRIFTY.

BRIGHTON

Country Lane Flower Shop
300 W. Grand River
(810) 229-9033

CHESTERFIELD

Viviano Flower Shop
49970 Gratiot Ave.
(586) 949-6041

CLINTON TOWNSHIP

English Gardens Florist
44850 Garfield Rd.
englishgardens.com
(586) 286-6100

Straglers Sunbright Flowers
43899 N. Gratiot Ave.
sunbrightflowers.com
(586) 463-7037
Proudly serving the community since 1925. Stop by & visit our greenhouses or go online.

DEARBORN

Thrifty Florist
24641 Ford Rd.
thriftyflorist.com
(313) 277-0160
Michigan's largest #1 florist.
16 locations to serve you!
Call toll free 1-888-THRIFTY.

DEARBORN HEIGHTS

English Gardens Florist
22602 Ford Rd.
englishgardens.com
(313) 565-8133

DETROIT

Flower Ville U.S.A.
16116 W. Mc Nichols Rd.
flowervilleusa.com
(313) 272-1420
Place your order 24 hours a day!
Delivery in the Detroit area
& 62 suburbs.

Mancuso's Florist & Gift Shop
(313) 886-8200 Detroit
(586) 777-5600 St. Clair Shores
mancusos.com
"A heritage of excellence since 1923."
1-800-Mancuso. www.mancusos.com

Mr Glover's Flowers & Gifts
10611 W. McNicols
(313) 864-7215

Thrifty Florist
23841 Grand River Ave.
thriftyflorist.com
(313) 537-7776
Michigan's largest #1 florist.
16 locations to serve you!
Call toll free 1-888-THRIFTY.

Wesley Berry Florist
"Voted Michigan's Best Florist"
800wesleys.com
(800) 962-7626

EASTPOINTE

English Gardens Florist
22501 Kelly Rd.
englishgardens.com
(586) 771-4200

FERNDALE

Nature Nook Floral & Gift
522 E. Nine Mile Rd.
naturenook.com
(248) 544-4444

FLUSHING

Flushing Florist & Greenhouses
505 Coutants St.
(800) 272-9456
(810) 659-5741

GRAND BLANC

Grand Blanc Florist By Vogts
11626 S. Saginaw St.
vogtsflorist.com
(810) 694-0008

HOWELL

Country Lane Flower Shop
729 S. Michigan Ave.
countrylaneflowers.com
(517) 546-1111

HUNTINGTON WOODS

Thrifty Florist
26989 Woodward Ave.
thriftyflorist.com
(248) 544-0850
Family owned & operated.

LINCOLN PARK

Thrifty Florist
3421 Dix
thriftyflorist.com
(313) 382-0070
Michigan's largest #1 florist.
16 locations to serve you!
Call toll free 1-888-THRIFTY.

LIVONIA

Thrifty Florist
29410 Five Mile Rd.
thriftyflorist.com
(734) 421-9250
Michigan's largest #1 florist.
16 locations to serve you!
Call toll free 1-888-THRIFTY.

MILFORD

Beaty's Florist & Greenhouses
13790 W. Highland Rd.
beatysflorist.com
(248) 887-1411

PONTIAC

Thrifty Florist
211 S. Telegraph Rd.
thriftyflorist.com
(248) 333-0791
Michigan's largest #1 florist.
16 locations to serve you!
Call toll free 1-888-THRIFTY.

REDFORD TOWNSHIP

Floyd's Flowers
25096 Five Mile Rd.
(313) 535-4934

ROSEVILLE

Thrifty Florist
29560 Gratiot
thriftyflorist.com
(586) 294-2080
Michigan's largest #1 florist.
16 locations to serve you!
Call toll free 1-888-THRIFTY.

ROYAL OAK

English Gardens Florist
4901 Coolidge Hwy.
englishgardens.com
(248) 280-9500

SHELBY TOWNSHIP

Thrifty Florist
50992 Van Dyke Ave.
(586) 726-9570
Michigan's largest #1 florist.
16 locations to serve you!
Call toll free 1-888-THRIFTY.

ST. CLAIR SHORES

Viviano Flower Shop
32050 Harper Ave.
viviano.com
(586) 293-0227

STERLING HEIGHTS

Coury-Hudson Flowers
43811 Schoenherr
coury-hudsonflowers.com
(586) 323-9733

Thrifty Florist
34838 Dequindre
thriftyflorist.com
(586) 268-6400

Michigan's largest #1 florist.
16 locations to serve you!
Call toll free 1-888-THRIFTY.

TAYLOR

Thrifty Florist
8150 Telegraph Rd.
thriftyflorist.com
(313) 292-3310
Michigan's largest #1 florist.
16 locations to serve you!
Call toll free 1-888-THRIFTY.

UTICA

Utica Florist
46200 Van Dyke Ave.
uticaflorist.com
(586) 731-1100
Come in or order on our website.
www.uticaflorist.com

WARREN

Thrifty Florist
30975 Ryan Rd.
thriftyflorist.com
(586) 751-1440
Michigan's largest #1 florist.
16 locations to serve you!
Call toll free 1-888-THRIFTY.

Thrifty Florist
29010 Schoenherr Rd.
thriftyflorist.com
(586) 776-6888
Michigan's largest #1 florist.
16 locations to serve you!
Call toll free 1-888-THRIFTY.

WESTLAND

Thrifty Florist
35363 Ford Rd.
thriftyflorist.com
(734) 467-5145
Michigan's largest #1 florist.
16 locations to serve you!
Call toll free 1-888-THRIFTY.

WYANDOTTE

Thrifty Florist
2353 Eureka
thriftyflorist.com
(734) 283-8448
Michigan's largest #1 florist.
16 locations to serve you!
Call toll free 1-888-THRIFTY.

YPSILANTI

Thrifty Florist
3021 Carpenter Rd.
thriftyflorist.com
(734) 973-5585
Michigan's largest #1 florist.
16 locations to serve you!
Call toll free 1-888-THRIFTY.

give warmth.

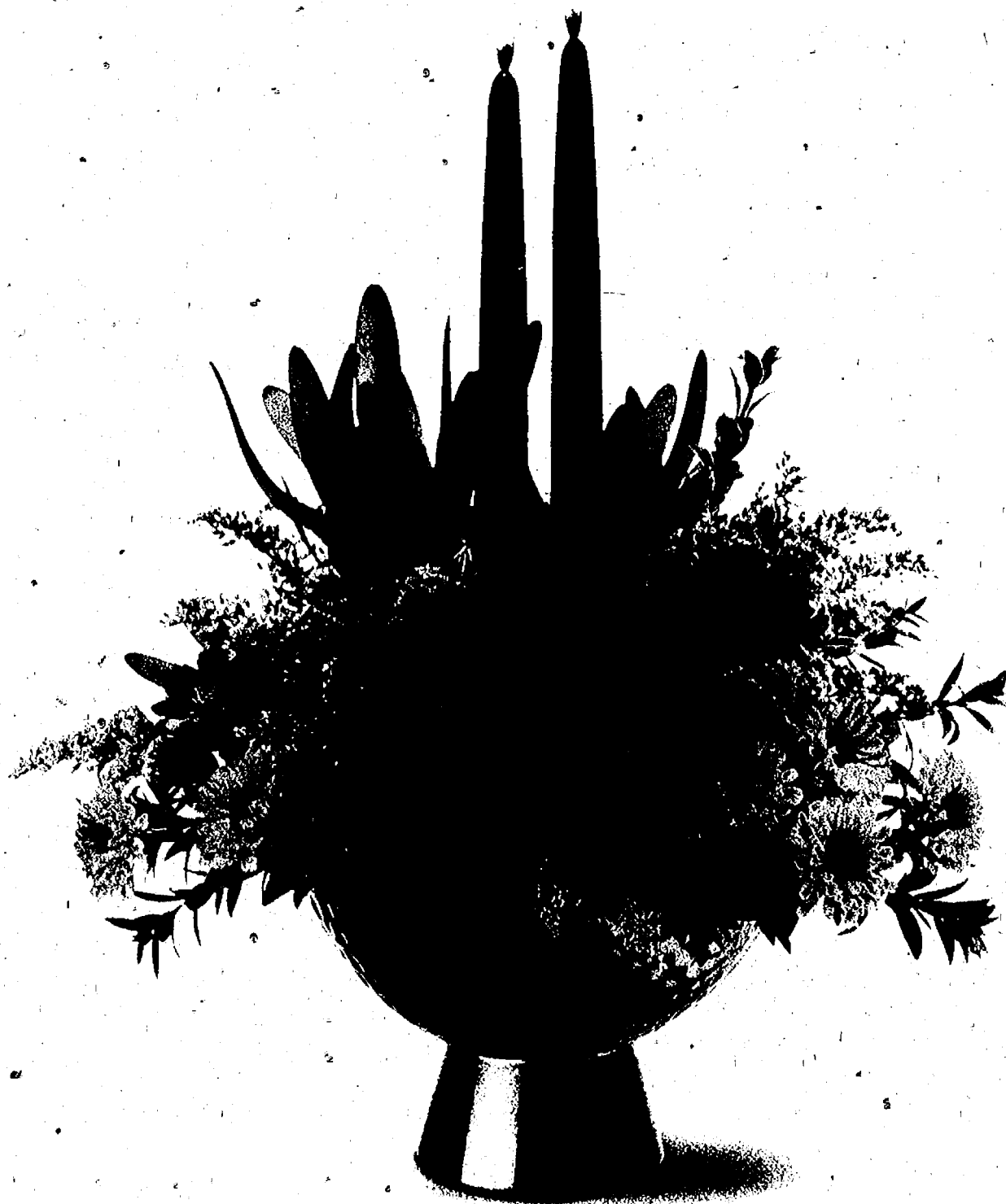

Teleflora's Autumn Bronze Bouquet.

A feast for the eyes, this dazzling centerpiece offers lush autumn flowers in a ceramic bowl that blends contemporary design with rustic charm. A gift to grace the holiday table for years.

teleflora.com

Thanksgiving is Thursday, November 22. Order Now and Save \$5.

Use this coupon at your Teleflora florist or teleflora.com to save \$5 on any Teleflora Bouquet.

Use promotion code GIVING at teleflora.com.

CONSUMER: Limit one coupon per purchase. Coupons cannot be combined. For orders purchased and delivered within the U.S., consumer pays any sales tax, wire transmission fee and delivery charge. Valid only at participating Teleflora florists or teleflora.com. No cash value. Not valid on sale items. **TELEFLORA FLORIST:** We will redeem this coupon for the face value provided you and your customer have complied with the terms of this offer. This coupon good only on the product(s) specified, any other use constitutes fraud. Invoices showing purchases sufficient to cover coupons submitted must be presented upon request. Florists must send coupon(s), as instructed in Teleflora's Coupon Redemption Policy, to: Teleflora, P.O. Box 12309, Oklahoma City, OK 73157-2309. Coupons should be received by Teleflora no later than 12/22/07.

For florist use only: TF Shop #:

☐ Local Order ☐ Wire Order

EXPIRES 11/29/07

©2007 TELEFLORA

Save \$5.00 on any Teleflora Thanksgiving Bouquet

The Danbury Mint
47 Richards Avenue
Norwalk, CT 06857

Detroit Lions End Table

RESERVATION APPLICATION
Send
no money
now.

Name _____

(Please print clearly.)

Address _____

City _____

State _____

Zip _____

Orders subject to acceptance. Allow 2 to 4 weeks after initial payment for shipment.

72910284 K445

YES! Reserve *The Detroit Lions End Table* for me as described in this announcement.

Signature _____

For guaranteed Christmas delivery, call toll-free 1-800-726-1184
or order online at www.danburymint.com

For guaranteed Christmas delivery, call toll-free 1-800-726-1184
www.danburymint.com



THE DETROIT LIONS END TABLE

A unique hardwood and glass end table.

The Detroit Lions are one of the greatest teams in the NFL. Now, you can show off your love for the Lions in a unique new way. Presenting... *The Detroit Lions End Table*, a genuine hardwood and glass end table that commemorates the Detroit Lions!

An exquisite art print set under a glass top.

The Detroit Lions End Table will make the perfect addition to any den, family room or game room. It is crafted of genuine hardwood and features a rendering of the Lions helmet set under a beveled glass top.

A functional table with Lions appeal.

At the base of the table is a removable shelf decorated with the famous Detroit Lions logo. The table's felt-lined drawer is easily opened and useful for storing pens, coasters, and more.

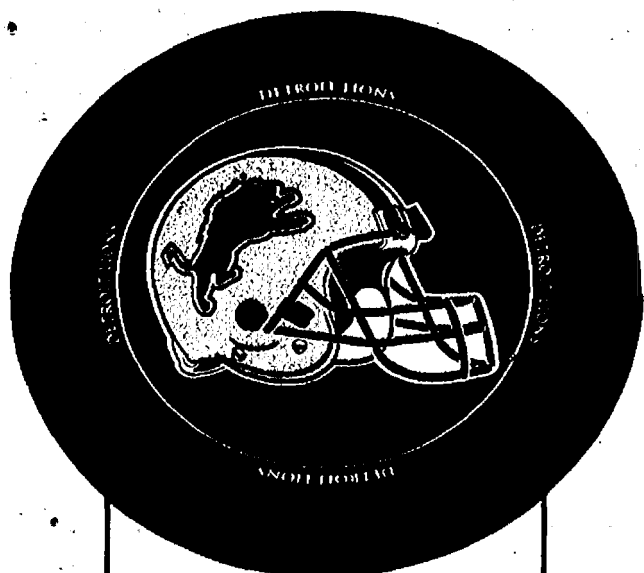

The Detroit Lions
End Table is a remarkable
tribute to a storied team.

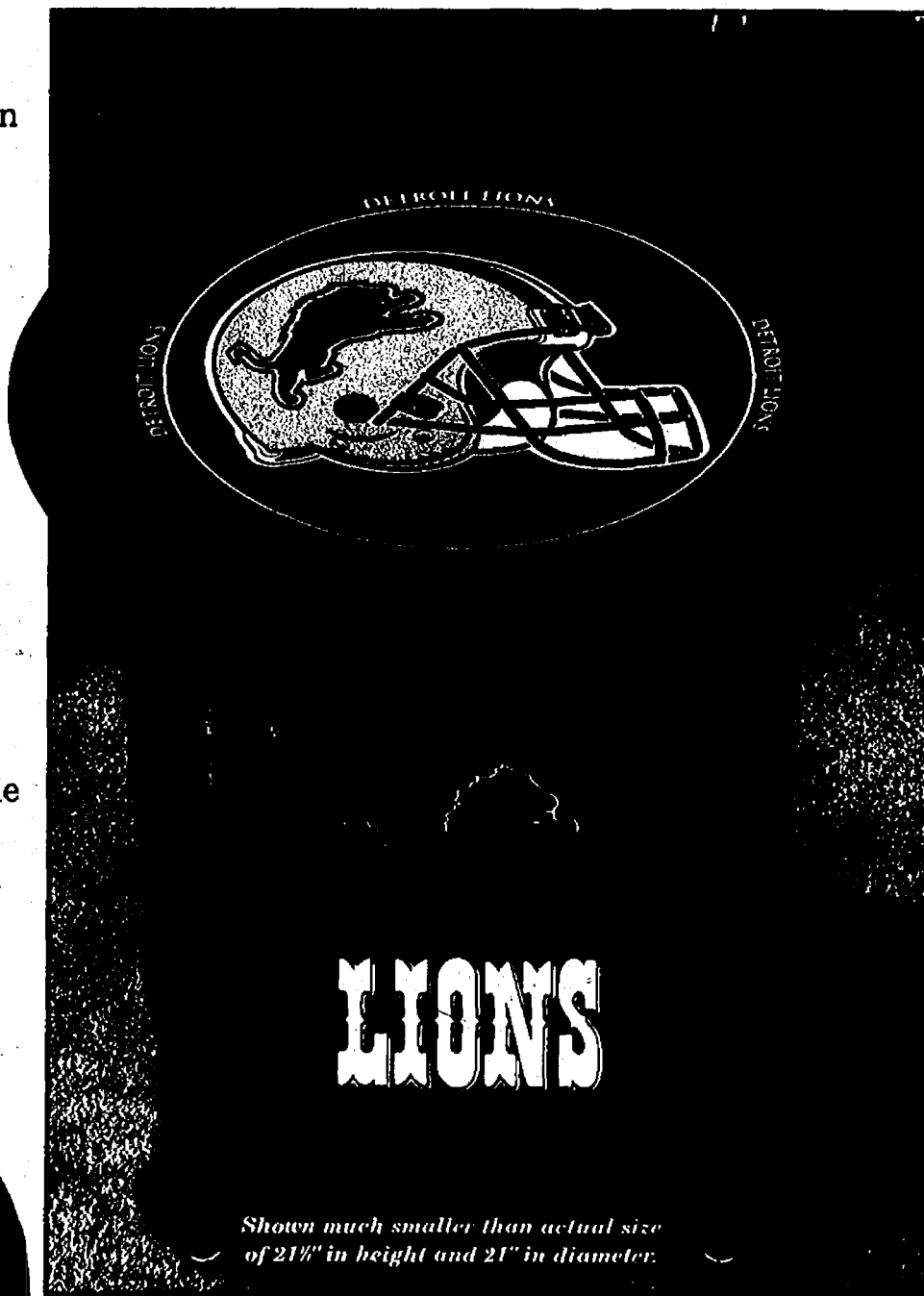

*Shown much smaller than actual size
of 21 1/2" in height and 21" in diameter.*

An extraordinary value.

Requiring just minimal assembly, *The Detroit Lions End Table* can be yours for \$149 plus \$15 shipping and service, payable in four monthly installments of just \$41. Satisfaction guaranteed. **For guaranteed Christmas delivery, call us toll-free at 1-800-726-1184, 24 hours a day, 7 days a week. Order today!**



©2007 NFL Properties LLC. Team names/logos are trademarks of the teams indicated. All other NFL-related trademarks are trademarks of the National Football League.

©MIBI

The Danbury Mint

Small Text:
ALMOND
ACCENTS

MAKE SALADS SPARKLE

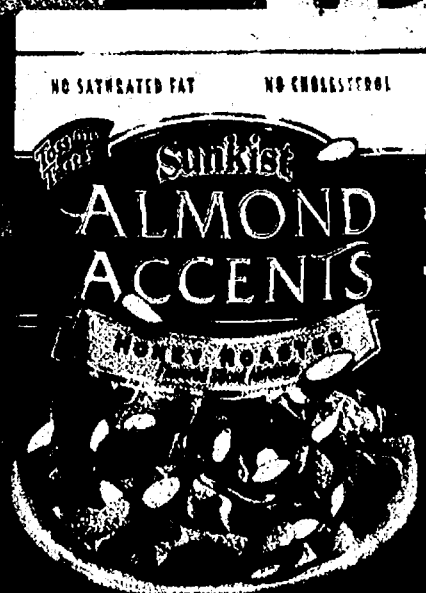

Dress Up Your Holiday Salad



COUPON EXPIRES 3/31/08

SAVE 75¢

SUNKIST® ALMOND ACCENTS® HOLIDAY SALAD

- 1/2 cup Sunkist Almond Accents — Honey Roasted
- 4 cups torn mixed green lettuce, washed and dried
- 1/2 cup dried cranberries
- 1/3 cup gorgonzola cheese crumbles
- 1 diced green apple
- 1/2 sliced red onion
- 1/2 large cucumber in small cubes
- Salt and pepper to taste
- White balsamic dressing



In a large bowl, combine all ingredients and toss with desired amount of dressing, salt and pepper.

**Off any one bag of
Sunkist Almond Accents®**

CONSUMER: Limit one coupon per item purchased. RETAILER: We will reimburse you the face value of the coupon plus 8 cents handling provided you and the consumer have complied with the terms of this offer. Invoices proving purchase of sufficient stock of our brand to cover presented coupons must be shown on request. Any other application may constitute fraud. Coupon void where prohibited, taxed or restricted. Valid only in the U.S. Consumer must pay any sales tax. Cash value 1/45 cent. Reproduction of this coupon is expressly prohibited. Mail coupons to: Paramount Farms, CAS Dept. 14113, One Fawcett Drive, Del Rio, TX 78840. ©2007 Paramount Farms. SUNKIST is a registered trademark of Sunkist Growers, Inc., USA. All rights reserved. Almond Accents is a registered trademark of Paramount Growers Cooperative, Inc.



Available
in Produce.



For delicious recipes, visit www.almondaccents.com



Holiday Savings at Kroger



Whitening that fits you™

Aquafresh® White Trays™ 14 ct.
 Kroger Feature Price **\$29.99**
 With Plus Card
 Aquafresh® White Trays™
 Coupon Savings **\$5.00**

YOUR FINAL COST... \$24.99



Aquafresh® Premium Toothpaste 5.8 oz. ~ 6.0 oz., Advanced, Extreme Clean®, White & Shine™, Sensitive, Ultimate White™

\$23.99
 Kroger Feature Price
 With Plus Card



DEEP-ACTION TOOTHBRUSH
 with 5x better reach around the gumline**

GEL-FLEX TOOTHBRUSH
 with 3x better cleaning contact**

Look What's NEW From Aquafresh® At Kroger

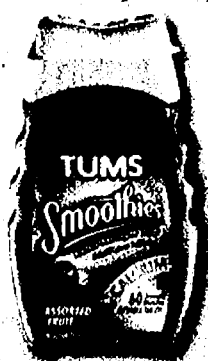

TUMS® Smoothies™
 select varieties

2/\$7.00

Kroger Feature Price
 With Plus Card
FREE with Mail-In Rebate Offer*



Look What's NEW At Kroger

TUMS® Kids 36 ct.

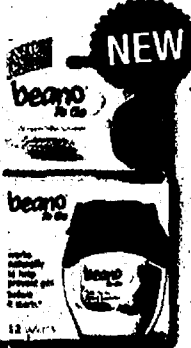

Beano® To Go 12 ct.

Kroger Feature Price **10/\$10.00**
 With Plus Card
 Beano® Coupon Savings- **\$5.00**
 Kroger Double Coupon Savings **\$5.00**

YOUR FINAL COST... 10/\$9.00



Breathe Right® 24 ct. ~ 30 ct. Clear-Jaw Vapor Nasal Strips

\$9.99

Kroger Feature Price
 With Plus Card

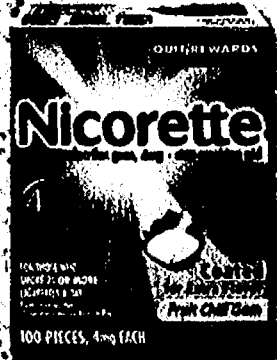

Nicorette® Nicotine Gum 2-4 mg. 100 ct.

\$45.99

Kroger Feature Price
 With Plus Card
NEW Nicorette® Cinnamon Surges Coming Soon!

Advertised Prices Effective 11/11/07 - 11/18/07. The items pictured are for display purposes only and the sale prices are for the items designated in the ad copy. *Price Feature Plus™ is an exclusive property of News America Marketing. Nicorette®, logo design and overall trade dress are trademarks owned by or licensed to GlaxoSmithKline. Your chances of getting approved when using Nicorette in conjunction with a behavior modification program. Read and follow dosing schedule. Individual results may vary. Use as directed. **Look elsewhere in this insert for Manufacturer Coupon Savings and rebate offers! ***As compared to an ordinary brush in laboratory testing in between teeth. ****As compared to a standard flat trim toothbrush in laboratory testing.

©2007 GlaxoSmithKline. Read and follow label directions.

Right Store. Right Price.®

Aquafresh

WHITE TRAYS

Whitening that fits

Use once a day
for visibly whiter teeth
in as little as 3 days!



- ☐ Soft and flexible for a custom fit
- ☐ Pre-filled disposable trays
- ☐ Fresh tasting, easy to apply
- ☐ Enamel safe

For more information visit www.AquafreshWhiteTrays.com

MANUFACTURER'S COUPON EXPIRES 12/3/07

SAVE \$5.00

on Aquafresh® White Trays™

Use once a day for visibly whiter
teeth in as little as 3 days!



Redeemable at food, drug and mass merchandise stores. CONSUMER: Limit 1 coupon per purchase of indicated product(s). You pay any sales tax. RETAILER: GSK will reimburse you the face value of this coupon plus 12¢ Handling Fee if submitted in compliance with our Redemption Policy. Copy available upon request. Cash value 1/100 of 1¢. Coupon is void if altered, transferred, exchanged, sold, copied or if prohibited by law. Good only in USA and at APOs, FPOs. Send coupons to: GlaxoSmithKline Consumer Healthcare, P.O. Box 880658, El Paso, Texas 88588-0658.

©2007 GlaxoSmithKline
Read and follow label directions.

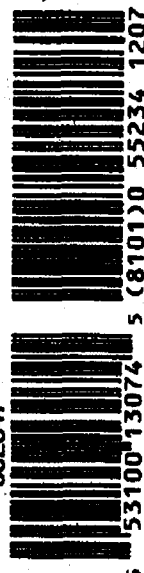

The Fiber Chronicles

CITRUCEL®

with smartfiber®

Only Citrucel
Has SmartFiber.

The fiber you need without the
fiber effects you don't.

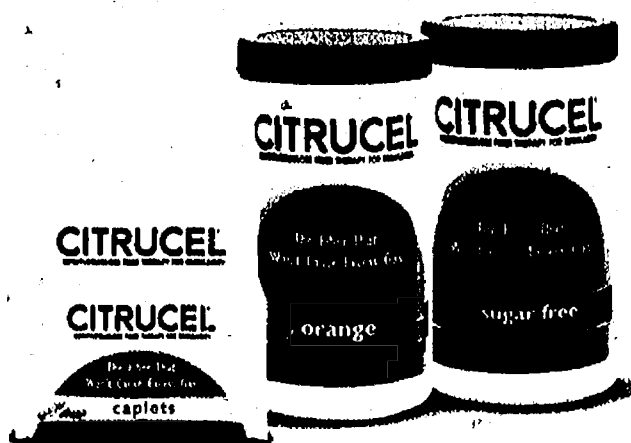

Learn more about SmartFiber at citrucel.com

MANUFACTURER'S COUPON EXPIRES 01/05/08

SAVE \$2.50

on any
CITRUCEL® product
with smartfiber.



Redeemable at food, drug and mass merchandise stores. CONSUMER: Limit 1 coupon per purchase of indicated product(s). You pay any sales tax. RETAILER: GSK will reimburse you the face value of this coupon plus 12¢ Handling Fee if submitted in compliance with our Redemption Policy. Copy available upon request. Cash value 1/100 of 1¢. Coupon is void if altered, transferred, exchanged, sold, copied or if prohibited by law. Good only in USA and at APOs, FPOs. Send coupons to: GlaxoSmithKline Consumer Healthcare, P.O. Box 880658, El Paso, Texas 88588-0658. ©2007 GlaxoSmithKline Read and follow label directions.

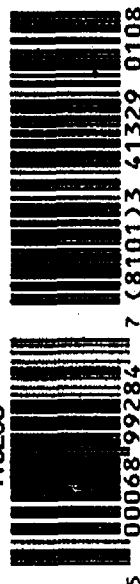

Now Available at Target[®]

**Cold sore treatment options
that work from the inside out**

*Now
available
in an
easy-to-use
pump*



COLD SORE TREATMENT OPTIONS THAT WORK FROM THE INSIDE OUT.



MANUFACTURER'S COUPON EXPIRES 11/01/09

SAVE \$3.00

on any
abreva

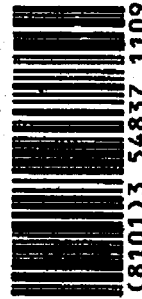

548374

Redeemable at food, drug and mass merchandise stores. CONSUMER: Limit 1 coupon per purchase of indicated product(s). You pay any sales tax. RETAILER: GSK will reimburse you the face value of this coupon plus 12¢ Handling Fee if submitted in compliance with our Redemption Policy. Copy available upon request. Cash value 1/100 of 1¢. Coupon is void if altered, transferred, exchanged, sold, copied or if prohibited by law. Good only in USA and at APDs, FPDs. Send coupons to: GlaxoSmithKline Consumer Healthcare, P.O. Box 880658, El Paso, Texas 79968-0658. ©2007 GlaxoSmithKline. Read and follow label directions.

6 (8101)3 54837 1109

Try TUMS. Smoothies

EXTRA FINE TEXTURE
Dissolves Fast
Works Fast

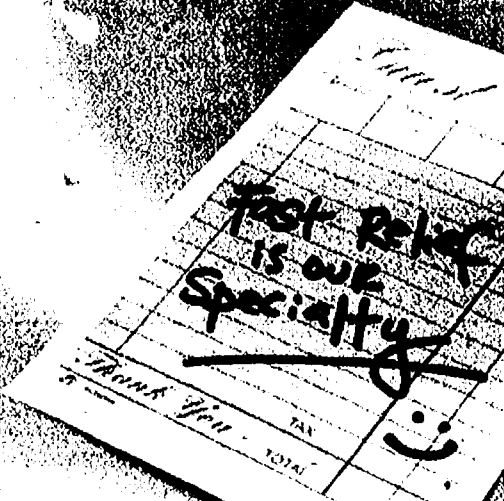
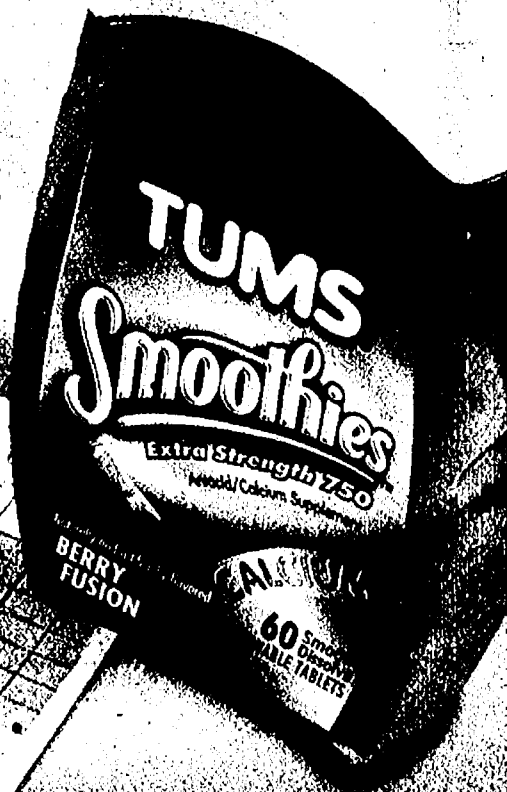

MAIL IN OFFER

- BUY:** One 45ct or larger TUMS® Product
- SEND:**
- Package UPC (III) Symbol from TUMS® purchased.
 - Cash Register Receipt dated 11/01/07 to 11/01/09 with price circled—
 - This completed certificate
- SEND TO:** TUMS® Try Me Free Offer
P.O. Box 1056
Grand Rapids MN 55745-1056
- RECEIVE:** Cash refund up to \$8.50

**TRY
ME
FREE**

TUMS.
Smoothies any flavor



Please send my Cash Refund to:

Name _____

Address _____
(Requests from P.O. Boxes will not be honored, acknowledged or refunded)

City _____

State _____

Zip _____

Email _____

Offer limited to one sample request per household or address. Official form and UPC symbol must accompany request. Requests from clubs, organizations and PO Boxes will not be honored. US Mail Fraud Statutes prohibit acts to obtain money or property by means of false pretense. This includes use of names or addresses (18 U.S.C. 1341 and 1342). Offer may not be reprinted without written permission. Void where taxed, prohibited or restricted by law. Please allow 6 weeks for delivery. Offer good only in the U.S. Submission must be received by 11/15/2009. GlaxoSmithKline will not share your personal information with others. ©2007 GlaxoSmithKline. Read and follow label directions.

*This statement has not been evaluated by the Food and Drug Administration. This product is not intended to diagnose, treat, cure or prevent any disease.

Redeemable at food, drug and mass merchandise stores. CONSUMER Limit 1 coupon per purchase of indicated products; You pay any sales tax. RETAILER GSK will reimburse you the face value of this coupon plus 12% Handling fee if submitted in compliance with our Redemption Policy Copy available upon request Cash value 1/100 of the Coupon is void if altered, transferred, exchanged, sold, copied or if prohibited by law. Good only in USA and at AAFCs. FPOs. Send coupons to: GlaxoSmithKline Consumer Healthcare, P.O. Box 880658, El Paso Texas 88586-0658 ©2007 GlaxoSmithKline Read and follow label directions.

Blue Absorb-Loc Core

locks in wetness better than period-only pads, and neutralizes odor.

Worry-free protection when you laugh, cough or sneeze.



For more information on reliable bladder control, visit poise.com

Manufacturer's Coupon Expires 01/07/06

SAVE \$1.00

On Any One POISE® Pads or Panty, or Two Liners



Talk with your doctor about bladder control solutions.

Kimberly-Clark

NOT GOOD ON TRIAL SIZE CONSUMER: May not be sold or auctioned or otherwise transferred or reproduced. Limit one coupon per purchase as specified above. Any other use is fraudulent.
RETAILER: Your redemption certifies compliance with K-C's Coupon Refund Policy (copies available upon request). K-C will pay you face value (actual retail price, or maximum value if indicated, if "free" offer) plus \$.08 handling fee per coupon. Send coupons and requests for policy to Kimberly-Clark, P.O. Box 880148, El Paso, TX 88588-0148. Void where prohibited or restricted. Cash value 1/20 cent. Good only in the 50 United States.
 © Registered Trademark of Kimberly-Clark Worldwide, Inc.
 © 2007 KCWW. GAD-387/C-006867

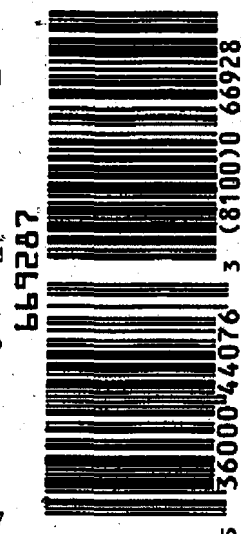

PERMANENTLY REMOVES TOUGH STAINS!

portable
OXY DEEP
pod

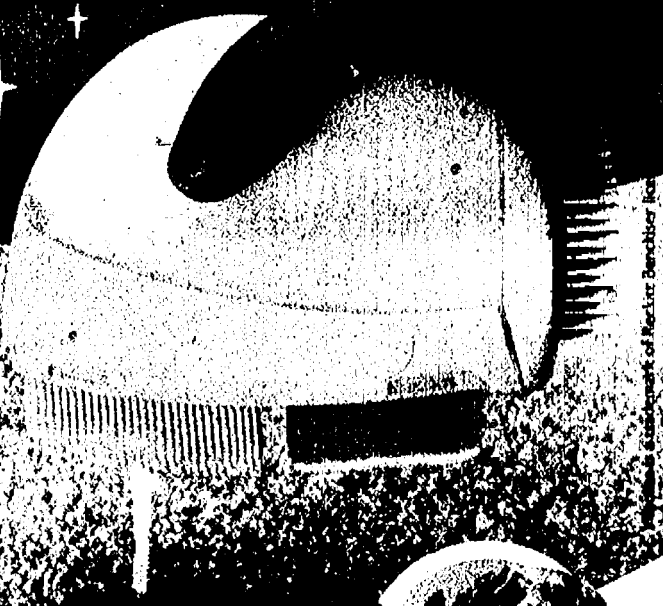

GREAT FOR PET MESSSES!

Woolite
Tough love for your carpet.

SAVE NOW \$1.00

On Any Woolite® Carpet and Upholstery Cleaner



MANUFACTURER'S COUPON EXPIRES 02/29/08

Retailer: We will reimburse you for the face value of this coupon plus 8¢ handling provided it is redeemed by a customer at the time of purchase for the brand specified. Coupons not properly redeemed will be void and held. Reproduction of this coupon is expressly prohibited. (ANY OTHER USE CONSTITUTES FRAUD.) Mail to: Bissell Homecare, Inc., CMS Dept. #11120, 1 Fawcett Drive, Del Rio, TX, 78840. Cash value .001¢. Void where taxed or restricted.

LIMIT ONE COUPON PER ITEM PURCHASED.





Soothing Vapors

PLUG-IN WATERLESS VAPORIZER & NIGHTLIGHT

RELEASES VICKS VAPORS
Conducting Aromatic Steam



So everyone can get the rest they need

NEW

Soothing Vapors Plug-in Waterless Vaporizer Plus Nightlight

Comforting Vicks® Vapors

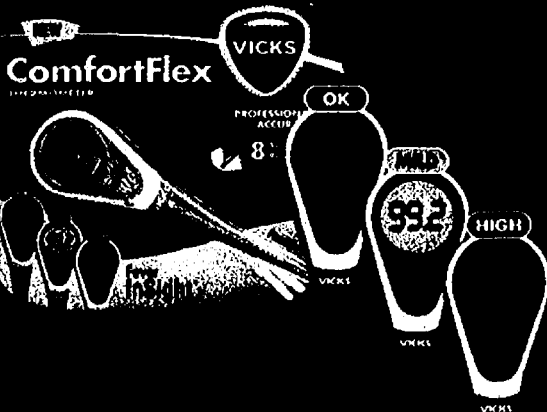

Fever InSight Thermometers

Color-coded display takes the guesswork out of taking temperatures

Manufacturer Coupon Expires 5-31-2008

SAVE \$1.50

on one (1) Vicks® Soothing Vapors
Plug-in Vaporizer

One coupon per visit. Not valid with any other offer. CONSUMER: Redeem ONLY by purchasing the item(s) indicated. May not be reproduced. Void if transferred to any person, firm or group prior to the store redemption. You pay any sales tax. Any other use constitutes fraud. LIMIT ONE COUPON PER PURCHASE.

RETAILER: Kaz, Inc. will reimburse you face value plus 8¢ handling. Please send coupons to: Kaz, Inc., CMS Dept. 28785, 1 Fawcett Drive, Del Rio, TX 78840, which signifies compliance with our "Coupon Redemption Policy." Copy available upon written request. Cash value 1/100 of 1¢.

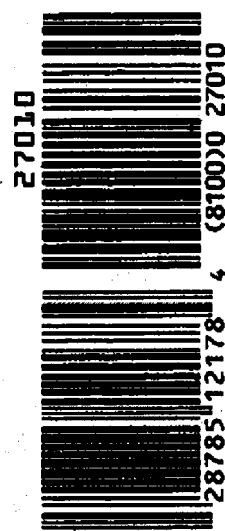

Manufacturer Coupon Expires 5-31-2008

SAVE \$0.75

on any one (1) Vicks® Thermometer
with Fever InSight

One coupon per visit. Not valid with any other offer. CONSUMER: Redeem ONLY by purchasing the item(s) indicated. May not be reproduced. Void if transferred to any person, firm or group prior to the store redemption. You pay any sales tax. Any other use constitutes fraud. LIMIT ONE COUPON PER PURCHASE.

RETAILER: Kaz, Inc. will reimburse you face value plus 8¢ handling. Please send coupons to: Kaz, Inc., CMS Dept. 28785, 1 Fawcett Drive, Del Rio, TX 78840, which signifies compliance with our "Coupon Redemption Policy." Copy available upon written request. Cash value 1/100 of 1¢.

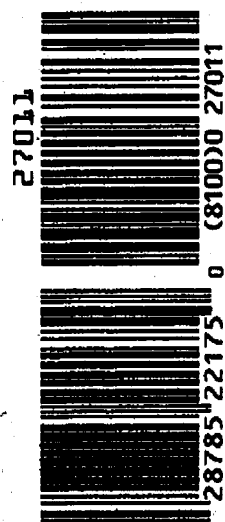

Manufacturer Coupon Expires 5-31-2008

SAVE \$2.00

on any one (1) SoftHeat or SmartTemp®
Therapy Item

One coupon per visit. Not valid with any other offer. CONSUMER: Redeem ONLY by purchasing the item(s) indicated. May not be reproduced. Void if transferred to any person, firm or group prior to the store redemption. You pay any sales tax. Any other use constitutes fraud. LIMIT ONE COUPON PER PURCHASE.

RETAILER: Kaz, Inc. will reimburse you face value plus 8¢ handling. Please send coupons to: Kaz, Inc., CMS Dept. 28785, 1 Fawcett Drive, Del Rio, TX 78840, which signifies compliance with our "Coupon Redemption Policy." Copy available upon written request. Cash value 1/100 of 1¢.

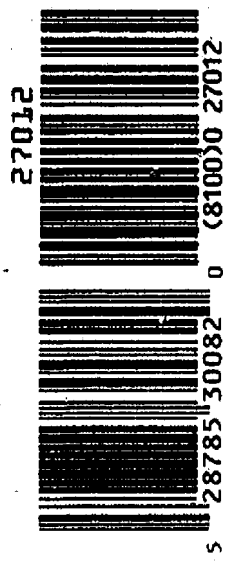

Prepare for winter's aches and pains

SoftHeat

Soothing therapy for pain relief



© 2007 Kaz, Incorporated

Sweet?
Salty? Crunchy?
Satisfy all your cravings

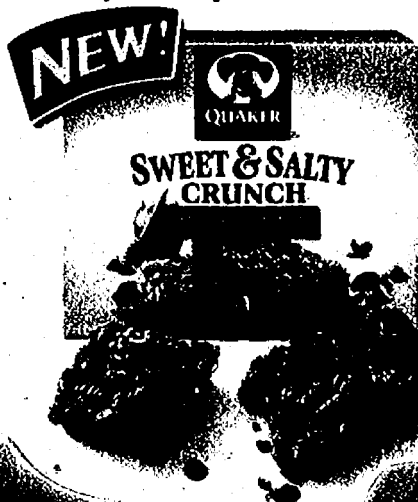

CONSUMER: Limit one coupon per specified item(s) purchased. This coupon good only on product sizes and varieties indicated. Consumer pays any sales tax. **RETAILER:** Quaker will reimburse you the face value of this coupon plus \$.08 shipping and handling if submitted in compliance with our redemption policy. Copies available upon request. Cash value \$.001. Void if transferred or copied and where prohibited, taxed or restricted by law. Offer good only in U.S.A., Puerto Rico, Guam, APO's and FPO's addresses. Mail coupons to: The Quaker Oats Company, CMS Dept. 30000, 1 Fawcett Drive, Del Rio, TX 78840. ©2007 QOC. **EXPIRES:** December 29, 2007.

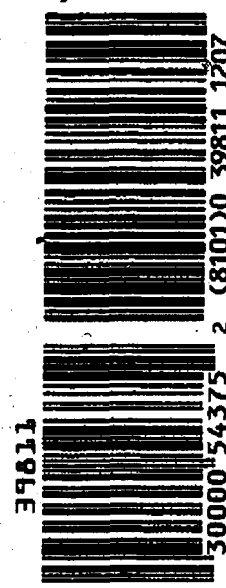

Melba-Light,
Healthy, Satisfying.

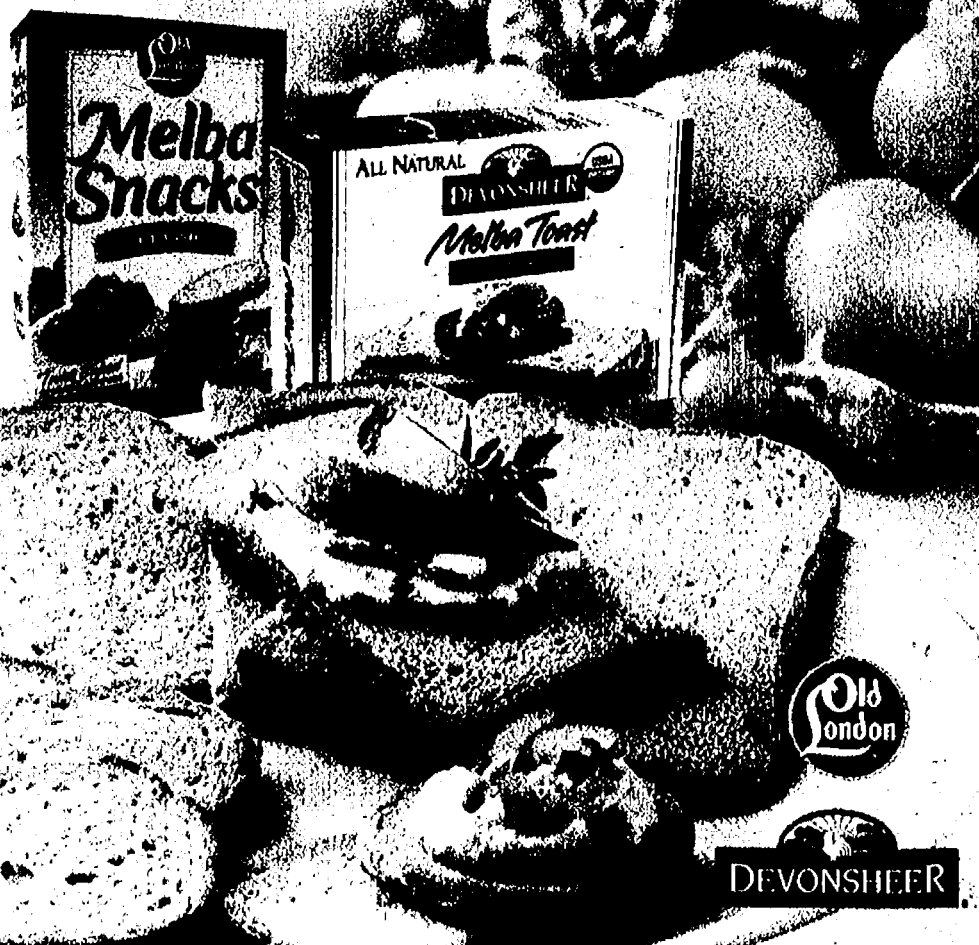

MANUFACTURER'S COUPON EXPIRES 1/31/08

Save \$1.00

when you purchase any
2 Old London or
Devonsheer Melba Products



Consumer: Limit one coupon per specified item(s) purchased. This coupon only good on product sizes and varieties indicated. **RETAILER:** Old London Foods, Inc. will reimburse you the face value of this coupon plus 8 cents handling provided you and the consumer have complied with the terms of this offer. Invoices providing purchases of sufficient stock to cover presented coupons must be shown on request. Any other application may constitute fraud. Coupon void where prohibited, taxed or restricted. Consumer must pay any sales tax. Cash value 1/20¢. Reproduction of this coupon is expressly prohibited.

COUPON CANNOT BE DOUBLED
Not valid with any other coupon. Void where prohibited or restricted.

Mail to: OLF, CMS Dept #66727
One Fawcett Drive, Del Rio
TX 78840

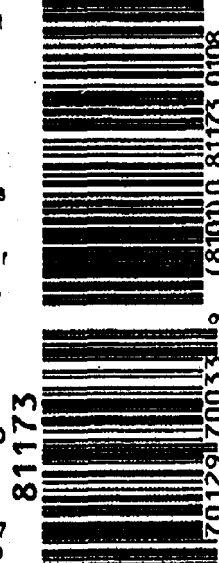

SIGN UP NOW AT SmartSource.com

MORE

Making
his day
is a piece of cake

Duncan
Hines®

So Rich. So Moist. So Very Duncan Hines.™
Go to www.duncanhines.com for easy cake recipes

MANUFACTURER COUPON EXPIRES 12/29/07

Buy any Duncan Hines®
Cake Mix & Frosting and

SAVE 75¢



CONSUMER: One coupon per purchase. Good only on product indicated. Consumer pays any sales tax. Void if copied, sold, exchanged or transferred. **RETAILER:** Redeem on terms stated for consumer upon purchase of product indicated. ANY OTHER USE CONSTITUTES FRAUD. If submitted in compliance with Pinnacle Foods Corp.'s Coupon Redemption Policy (copies available upon request), you will be reimbursed face value plus 8¢. Mail to: PINNACLE FOODS CORP., CMS DEPT. #44209, ONE FAWCETT DRIVE, DEL RIO, TX 78840. Failure to produce on request invoices proving purchase of stock covering coupons may void all coupons submitted. Void if taxed, restricted, prohibited or presented by other than retailers of our products. Cash value 1/100¢.

73755



MANUFACTURER COUPON EXPIRES 12/29/07

SAVE 35¢

ON ANY 1
Duncan Hines®
Brownie Mix

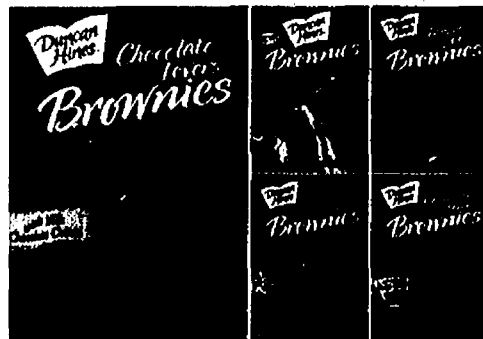

CONSUMER: One coupon per purchase. Good only on product indicated. Consumer pays any sales tax. Void if copied, sold, exchanged or transferred. **RETAILER:** Redeem on terms stated for consumer upon purchase of product indicated. ANY OTHER USE CONSTITUTES FRAUD. If submitted in compliance with Pinnacle Foods Corp.'s Coupon Redemption Policy (copies available upon request), you will be reimbursed face value plus 8¢. Mail to: PINNACLE FOODS CORP., CMS DEPT. #54100, ONE FAWCETT DRIVE, DEL RIO, TX 78840. Failure to produce on request invoices proving purchase of stock covering coupons may void all coupons submitted. Void if taxed, restricted, prohibited or presented by other than retailers of our products. Cash value 1/100¢.

73753



Rich.
Chewy.
And now...
Milk
Chocolate

Duncan
Hines®
Family Style
Brownies
MILK CHOCOLATE

So Rich.
So Moist.
So Very Duncan Hines®

www.duncanhines.com

© 2007 Pinnacle Foods Corporation

Great Tastes
FOR THE HOLIDAYS

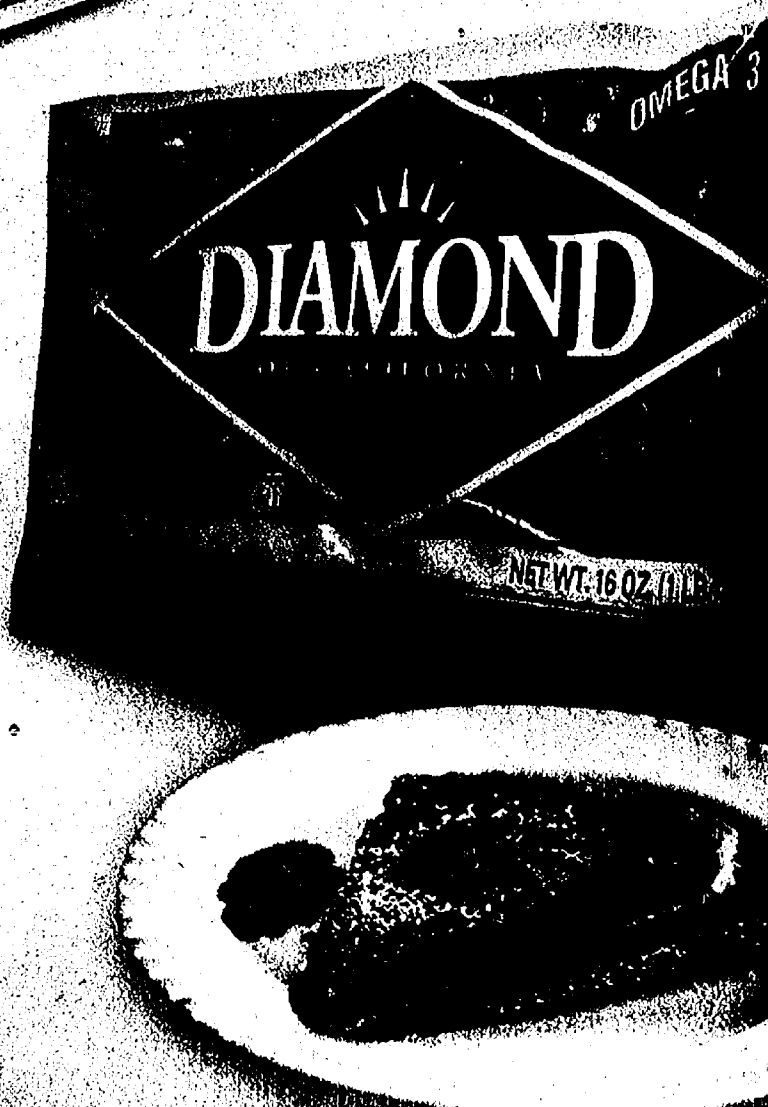
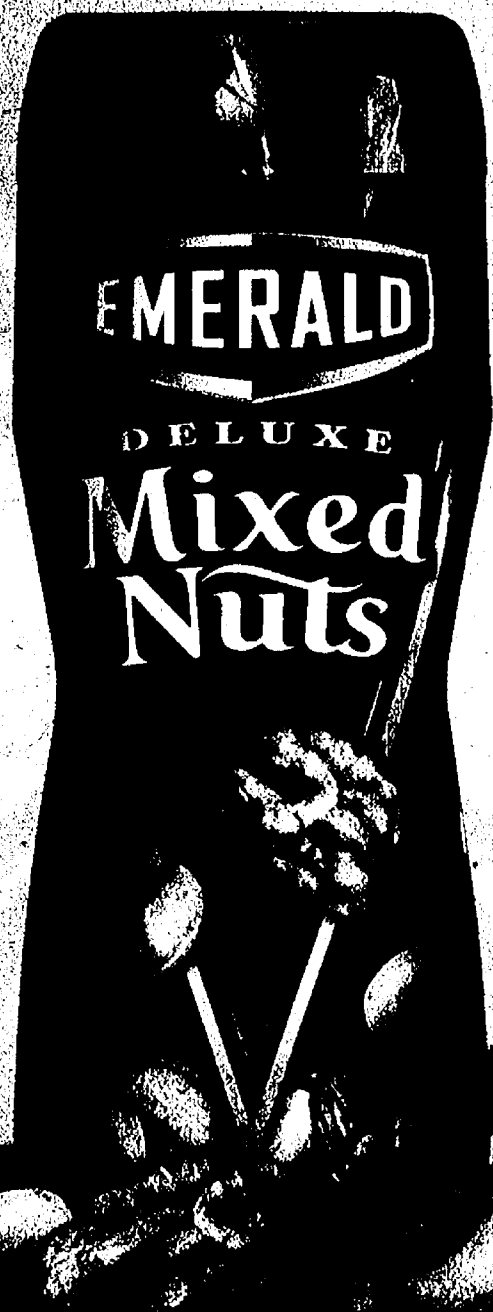

*Days sparkle with
Diamond Culinary Nuts.*

MANUFACTURER COUPON EXPIRES 1/06/08 DO NOT DOUBLE

\$1.00 OFF Any Emerald® Premium Snack
Product 5 oz. or Larger

Retailer: We will reimburse you the face value of this coupon plus 8¢ handling provided it is redeemed by a consumer at the time of purchase on the brand specified. Coupons not properly redeemed will be void and held. Reproduction of this coupon is expressly prohibited. (Any other use constitutes fraud.) Mail to: CMS Dep't. 10300, Diamond Foods, Inc.,

1 Fowcett Drive,
Del Rio, TX 78840.
Cash value .001¢.
Void where taxed or
restricted. LIMIT
ONE COUPON PER
ITEM PURCHASED.
DIAMOND FOODS, INC.



5 10300 10076 3 (8100)0 50167

MANUFACTURER COUPON EXPIRES 1/06/08 DO NOT DOUBLE

\$1.00 OFF Any 4 Bags of
Diamond® Culinary
Nuts 6 oz. or Larger

Retailer: We will reimburse you the face value of this coupon plus 8¢ handling provided it is redeemed by a consumer at the time of purchase on the brand specified. Coupons not properly redeemed will be void and held. Reproduction of this coupon is expressly prohibited. (Any other use constitutes fraud.) Mail to: CMS Dep't. 10300, Diamond Foods, Inc.,

1 Fowcett Drive,
Del Rio, TX 78840.
Cash value .001¢. Void
where taxed or
restricted. LIMIT
ONE COUPON PER
TRANSACTION.
DIAMOND FOODS, INC.



5 70450 10013 6 (8100)0 50166

MANUFACTURER'S COUPON

SAVE \$1.00

on any TWO **Welch's**. Dried Fruit
6 oz. bag, 5.5 oz. bag (any flavor) or 9-count
Variety Pack (contains 0.9 oz. single serve pouches)



5 41800 92033 9 (8101) 0 86608 0108

CONSUMER: You may only use this coupon to purchase specified products. You pay any sales tax. Void if reproduced, sold, transferred, sold or prohibited. LIMIT ONE COUPON PER PURCHASE. RETAILER: Your redemption signifies compliance with Welch's Coupon Redemption Policy currently in effect. Free copy available by writing to Welch Foods Inc., P.O. Box 880070, El Paso, TX 88588-0070. Send properly redeemed coupons to same address. Cash value 1/100 of 1¢. Welch's and the Welch's banner are registered trademarks of Welch Foods Inc., A Cooperative, Concord, MA 01742.

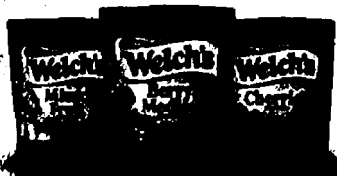

Also available in
single serve pouches.

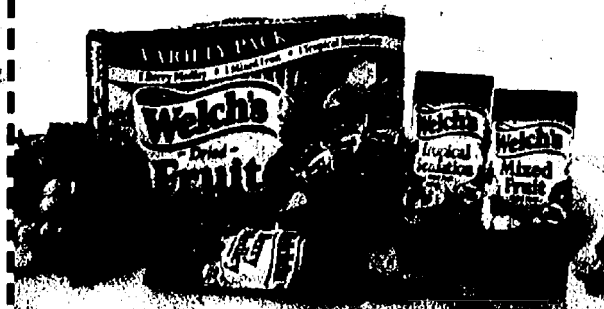

Welch's

SINCE 1869

Dried Fruit



More than a healthful snack...



adds bursts of flavor to baked goods!

Welch's Deluxe Cherry Cookies

makes 18-20 cookies

- 1/2 c. butter, slightly softened
- 1/2 c. packed light brown sugar
- 1/2 c. granulated sugar
- 1 egg
- 1 egg yolk
- 1 1/2 t. vanilla

- 1 1/2 c. all purpose flour
- 1 t. baking powder
- 1 t. cinnamon
- 1/4 t. salt
- 1 1/2 c. rolled oats (old fashioned oats)
- 5.5 oz. Welch's® Dried Cherries, chopped

1. Preheat oven to 375°.
2. Using an electric mixer beat the butter until creamy, about 1 minute. Gradually add sugars and beat until well combined.
3. Add the egg, egg yolk, and vanilla and mix thoroughly on low speed.
4. In a separate bowl whisk together the flour, baking powder, cinnamon, and salt. With the mixer on low speed gradually add dry ingredients. Do not over mix. Add the oats and chopped dried cherries.
5. Form dough into 1 1/2 inch balls and bake on an ungreased cookie sheet for 9-11 minutes or until bottoms are golden brown. Cool on cookie sheets for 2 minutes and then remove to a wire rack.

flavor up your holiday stuffing

Johnsonville
Italian

Johnsonville
Italian

All Natural

NEW! Johnsonville Italian All Natural Stuffing

- 1 package (16 oz) Johnsonville® Italian All Natural Ground Sausage
- 1 tsp. plus 1/4 cup olive oil, divided
- 2 loaves focaccia bread (12 oz each), cut into 1-inch cubes
- 1 tsp. coarse ground pepper
- 1 cup shredded Parmesan cheese
- 1 small green pepper, diced
- 1/2 cup chopped oil-packed sun-dried tomatoes
- 1/2 cup pimiento-stuffed olives, chopped
- 1 can (4.25 oz) chopped ripe olives
- 5 large leaves fresh basil, chopped
- 2 garlic cloves, minced
- 2 eggs
- 1-1/2 cups water or white wine
- 1/4 cup butter, cubed

In a skillet, cook and crumble sausage in 1 tablespoon oil until no longer pink; set aside. In a large bowl, combine bread cubes and the remaining oil. Sprinkle with pepper; toss to coat. Transfer to a greased 15-in. x 10-in. baking pan. Bake at 350°F for 10 minutes or until crisp and a lightly browned, stirring once. Remove pan to a wire rack to cool slightly.

In a very large bowl, combine the bread cubes, reserved sausage, Parmesan cheese, green pepper, sun-dried tomatoes, olives, basil and garlic. Combine eggs and water; pour over bread mixture and toss to coat. Transfer to a buttered 13-in. x 9-in. baking dish. Dot with butter. Bake, uncovered, at 350°F for 35-40 minutes or until hot. Makes 12 servings.

Prep: 30 min. Bake: 45 min.

MANUFACTURER'S COUPON

EXPIRES: December 31, 2007

SAVE \$1.00

on one package, any flavor,
of JOHNSONVILLE® Italian
All Natural Ground Sausage

Johnsonville
Italian

31771



5 77782 10076 6 (8100) 0 31771

To Consumer: Offer good only on product(s) indicated, limited to one coupon per purchase. To Retailer: Johnsonville Sausage will redeem this coupon for face value plus 8¢ handling. If submitted in compliance with Johnsonville's printed redemption policy. Cash value 1/20 of 1¢. Mail coupons to: Johnsonville Sausage, CMS Dept. 77782, 1 Fawcett Drive, Del Rio, TX 78840. © 2007 Johnsonville Sausage

MANUFACTURER'S COUPON EXPIRES: 02/11/08



SAVE 55¢
on any one (1) Armour® Frozen Meatballs
(14 oz. or larger)

LIMIT ONE COUPON PER PURCHASE. ANY OTHER USE CONSTITUTES FRAUD. Void if sold, copied, transferred, altered, prohibited or restricted. Good only in the USA and APO/FPO post office addresses. Consumer: No other coupon may be used with this coupon. Consumer pays any sales tax. Retailer: Armour-Eckrich Meats LLC will reimburse you for the face value of coupon plus \$6 handling if coupon is submitted in compliance with this offer and the Armour-Eckrich Meats LLC Coupon Redemption Policy. Cash value of 1/20¢. Send coupons to: Armour-Eckrich Meats LLC, P.O. Box 880126, El Paso, TX 88588-0126. ©Armour-Eckrich Meats LLC

59384-2



5 50100 58055 6 (8101)0 59384 0208

MANUFACTURER'S COUPON EXPIRES: 08/11/08



SAVE \$1.25
on any two (2) Armour® Frozen Meatballs
(14 oz. or larger)

LIMIT ONE COUPON PER PURCHASE. ANY OTHER USE CONSTITUTES FRAUD. Void if sold, copied, transferred, altered, prohibited or restricted. Good only in the USA and APO/FPO post office addresses. Consumer: No other coupon may be used with this coupon. Consumer pays any sales tax. Retailer: Armour-Eckrich Meats LLC will reimburse you for the face value of coupon plus \$6 handling if coupon is submitted in compliance with this offer and the Armour-Eckrich Meats LLC Coupon Redemption Policy. Cash value of 1/20¢. Send coupons to: Armour-Eckrich Meats LLC, P.O. Box 880126, El Paso, TX 88588-0126. ©Armour-Eckrich Meats LLC

59385-9



5 50100 58034 1 (8101)0 59385 0508

THE VALUE OF A GOOD MEAL™

ARMOUR®



HEAT. SERVE. PARTY!



**EASY BARBECUED
GLAZED MEATBALLS**

Prep Time: 20 minutes | 16 servings (2 meatballs each)

- 1 bag (16 ounces) frozen Armour® Original Meatballs
- 1 jar (12 ounces) currant or grape jelly
- 1 cup barbecue sauce

Combine jelly and barbecue sauce in a large saucepan. Cook and stir over medium heat until jelly melts.

Add meatballs. Heat over medium-low heat 15 minutes, or until meatballs are hot and glazed, stirring occasionally. Serve on a pre-warmed platter or in a crock pot set on low, if desired.

Look for more great
recipes on packages and
at armour-eckrich.com

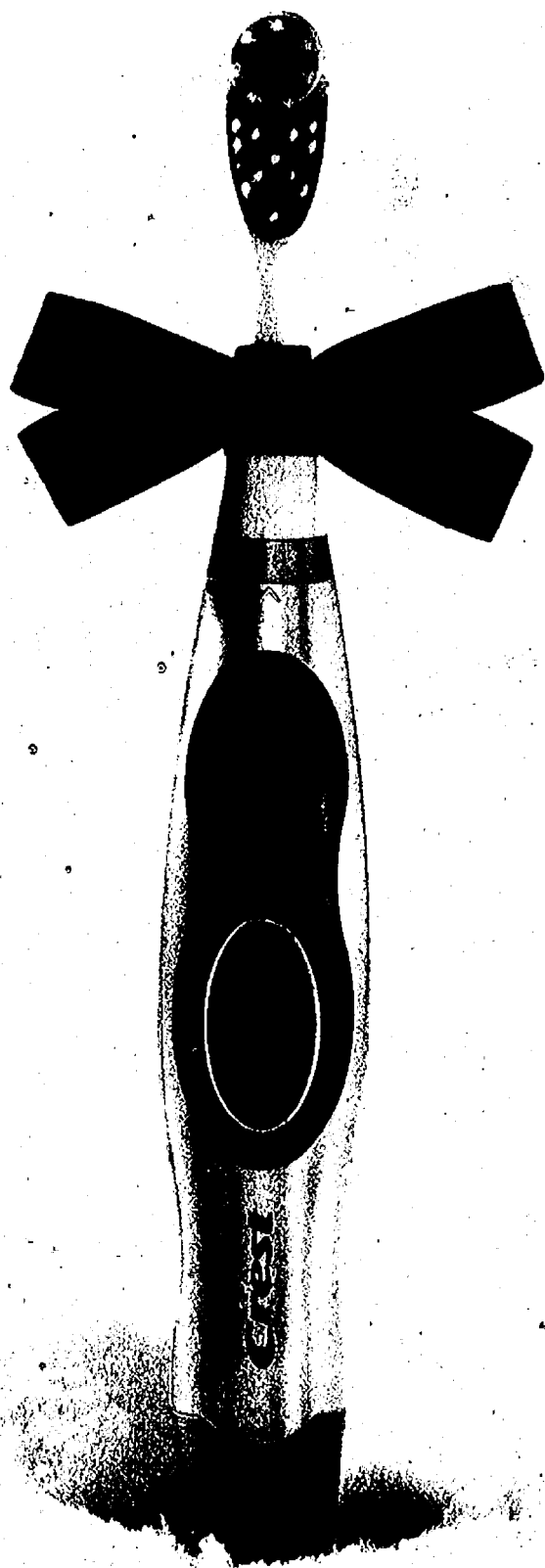

**This holiday,
give them
something
to really
smile about.**

Crest® SpinBrush® Pro Clean
battery-powered toothbrush
removes up to 70% more
plaque in hard-to-reach
places than your ordinary
manual toothbrush.

Don't just brush.

**Crest®
SpinBrush®**

© Church & Dwight Co., Inc. All Rights Reserved. Crest® is a registered trademark of The Procter & Gamble Company, used under license by Church & Dwight Co., Inc. SpinBrush is a registered trademark of Church & Dwight Co., Inc. for its battery-powered toothbrushes.

Manufacturer's Coupon Expires 01/31/08

\$1.00 OFF
ANY Crest® SpinBrush® Product

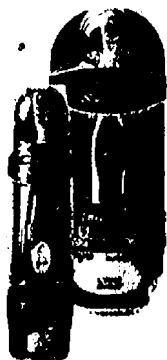

Manufacturer's Coupon Expires 01/31/08

\$1.00 OFF
ANY Crest® SpinBrush® Replacement Heads



Retailer: Only U.S. retail distributors of product stated or others specifically authorized by us may redeem coupon for face value plus 8¢ handling. If terms of offer are met. Valid only for product stated. Limit 1 coupon per purchase. Consumer must pay any sales tax. Upon request, retailer must show invoices for enough stock to cover coupons presented. Void where prohibited, taxed, licensed, or restricted. Cash value 1/100¢. Mail to: Church & Dwight Co., Inc., CMS Dept. #33200, 1 Fawcett Drive, Del Rio, TX 78840. ©2007 Church & Dwight Co., Inc.

Retailer: Only U.S. retail distributors of product stated or others specifically authorized by us may redeem coupon for face value plus 8¢ handling. If terms of offer are met. Valid only for product stated. Limit 1 coupon per purchase. Consumer must pay any sales tax. Upon request, retailer must show invoices for enough stock to cover coupons presented. Void where prohibited, taxed, licensed, or restricted. Cash value 1/100¢. Mail to: Church & Dwight Co., Inc., CMS Dept. #33200, 1 Fawcett Drive, Del Rio, TX 78840. ©2007 Church & Dwight Co., Inc.

MANUFACTURER'S COUPON

EXPIRES 12/31/07

**SAVE
\$300**On ANY ONE (1)
Excedrin®
100 ct.
Product

RETAILER: We will reimburse you for the face value of this coupon plus 8¢ if submitted in compliance with our coupon redemption policy, available upon request. Cash value 1/20¢. Mail to: Novartis Consumer Health, Inc., P.O. Box 880355, El Paso, TX 88588-0355. Limit one coupon per purchase. ©2007 Novartis Consumer Health, Inc.

241901

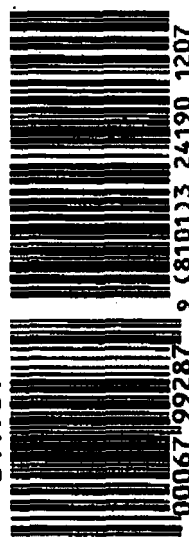

MANUFACTURER'S COUPON

EXPIRES 12/31/07

**SAVE
\$200** On
ANY ONE (1)
Excedrin® Product

RETAILER: We will reimburse you for the face value of this coupon plus 8¢ if submitted in compliance with our coupon redemption policy, available upon request. Cash value 1/20¢. Mail to: Novartis Consumer Health, Inc., P.O. Box 880355, El Paso, TX 88588-0355. Limit one coupon per purchase. ©2007 Novartis Consumer Health, Inc.

241919

***Save up to \$4.99 when you buy ANY ONE (1) Excedrin® 24 ct. product**

To receive your rebate check by mail: Buy ANY ONE (1) Excedrin® 24 ct. or larger product and mail this required certificate along with the UPC symbol and the original, store-identified cash register receipt dated between 11/1/07 and 12/31/07 with the purchase price circled. Actual rebate amount will equal purchase price minus \$2 coupon value, up to \$2.99, not including tax. Request must be postmarked by 12/31/07 and received by 1/8/08.

Mail to: Excedrin 24 ct. Rebate Offer

P.O. Box 2855, West Caldwell, NJ 07007-2855

Name _____

Address _____

City _____ St _____ Zip _____

E-mail (optional) _____

Limit one (1) rebate per person, family, household or address. Duplicate requests constitute fraud. Allow 6-8 weeks for rebate. Void in RI and where restricted, prohibited or taxed. Offer good only in the USA. Requests submitted with duplicated, photocopied or altered receipts will not be honored. May not be reproduced, traded or sold. Cash redemption value 1/100 of 1 cent.

©2007 Novartis Consumer Health, Inc.

EXCEDRIN®

Take The Excedrin® Challenge And Try Us For FREE!

With Coupon And Mail-In Rebate On Any Excedrin 24 ct.

See For Yourself If Excedrin® Is Faster And Better Than Your Current Brand

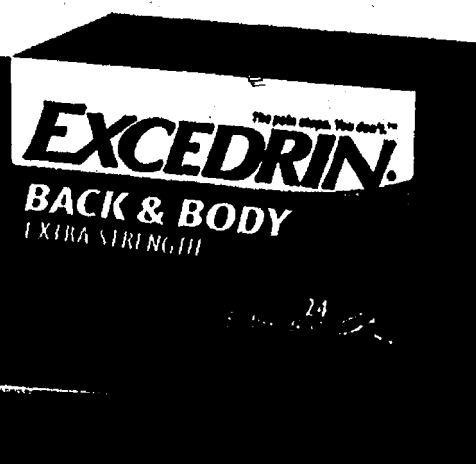
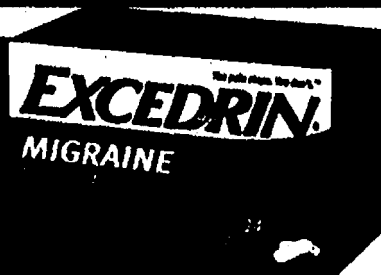
► Dual Ingredient
FormulaPain
RelieverPain
Blocker► Clinically Proven To Relieve
Migraines In Just 1 Dose► Starts Relieving Headache
Pain In 15 Minutes

GET FAMILY-SIZED VALUE!



Complete Clean at the Right Price!

Visit www.sparkletowels.com



MANUFACTURER'S COUPON EXPIRES 1/6/2008

SAVE 50¢

off one (1) 8-Roll, one (1) 6-Giant Roll or one (1) 4-Double Roll package of Sparkle® Paper Towels



CONSUMER: Redeemable only by purchasing the specific brand and size. Void if reproduced, purchased, transferred or where prohibited, taxed or restricted by law. Any other use constitutes fraud. Consumer pays sales tax. **LIMIT ONE COUPON PER ITEM PURCHASED.** **RETAILER:** Mail to: Georgia-Pacific Consumer Products LP, CMS, Dept. 30400, 1 Fawcett Drive, Del Rio, TX-78840 to signify your compliance with our Coupon Redemption Policy and to be reimbursed for the face value, plus 8¢ handling. Good only in the USA. Cash value .001¢. ©2007 Georgia-Pacific Consumer Products LP. All rights reserved. All Georgia-Pacific trademarks are owned by or licensed to Georgia-Pacific Consumer Products LP. Jennifer Brinley Designs. ©2006 Jennifer Brinley.

50825



Get **FREE** Disney Online Games with the purchase of participating Sparkle® packages! Details online at www.disney.com/fungames

Celebrate an American Heartland Tradition

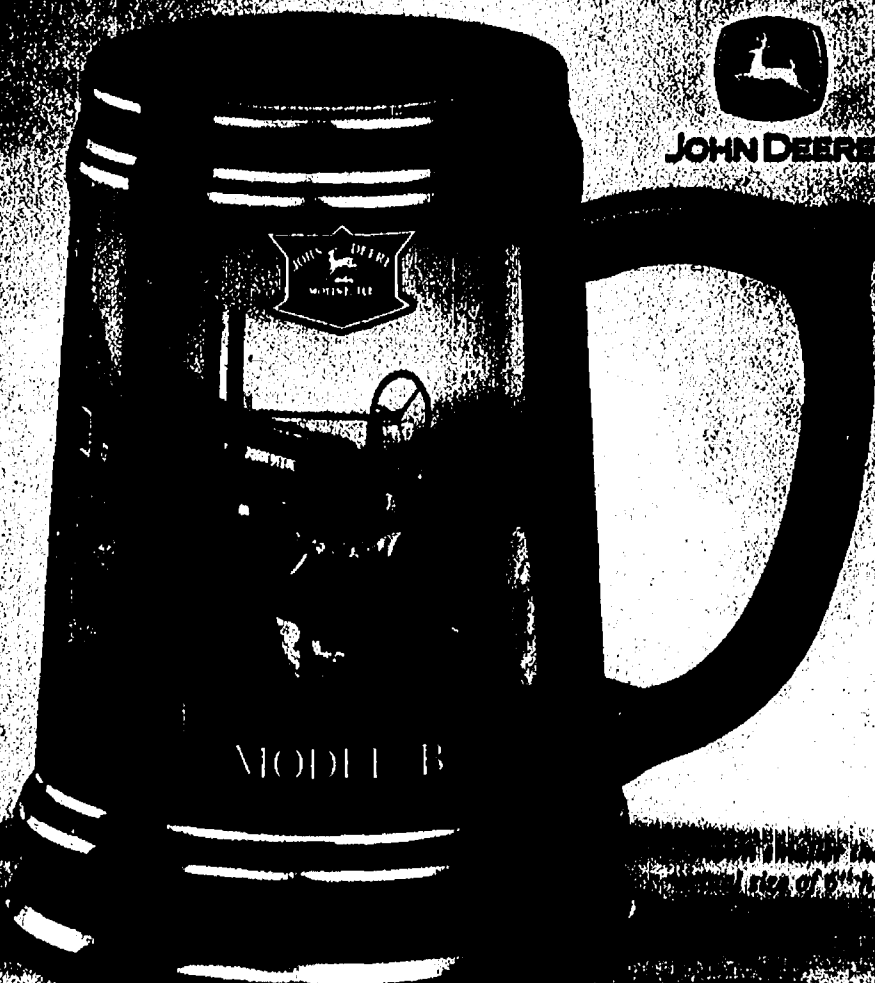

Crafted of Glazed Porcelain With Gleaming 22K Gold Accents!



Back of stein outlines the Model B's features!

Since 1837, John Deere has been every American farmer's best friend. Now share your pride in this great company with the "Model B" commemorative stein.

Available only from Hamilton, this quality, glazed porcelain stein showcases this classic John Deere tractor along with its years of production and features on the reverse side. Plus, as a striking finishing touch, it's accented with shiny 22K gold trim!

Quantities are limited and your satisfaction is guaranteed, so reply today!

©2007 HC. All Rights Reserved.
09-01463-001-ASD ©2007 Deere & Company. All Rights Reserved.

Please Respond Promptly

The Hamilton Collection

9204 Center For The Arts Drive, Niles, IL 60714-1300

Please accept my order for the "Model B" stein for the issue price of \$29.95*. I need send no money now. I will be billed with shipment. Limit: One per collector.

Signature _____

Ms./Mrs./Mr. _____

Address _____

City _____

State _____ Zip _____

Telephone (_____) _____

09-01463-001-H28502

*Add \$6.99 for shipping and service. Deliveries to FL and HI will be billed appropriate sales tax. All orders must be signed and are subject to product availability and credit approval. Edition limited to only 95 trading days.

SIGN UP NOW AT SmartSource.com

NEW!

ICE HOUSE™

ANY

2 pairs for only

29⁹⁹

FLANNEL-LINED DENIMS!

Good Looking, Rugged Denims, all Warm Flannel Lined. Your choice of light blue, indigo, black — even a brand new carpenter style!

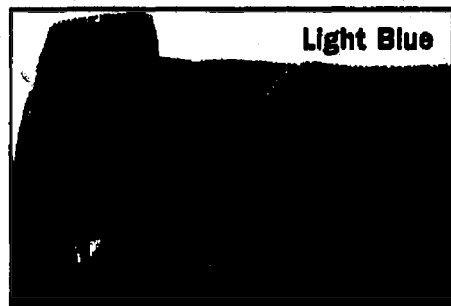

Light Blue

If you work in an Ice House or just want to cut back on heating bills, you need these warm Elastic Waist Flannel-Lined Pants!

- 100% pre-washed cotton denim.
- Brushed flannel inside is warm cotton/polyester!
- 5 Pockets! 2 flannel-lined front, 2 back, 1 inside coin pocket!
- Jean styling with brass rivets at stress points.
- Full s-t-r-e-t-c-h waist with standard jeans closure & zipper fly!
- Belt loops, including center back.

The Warmest, Comfiest Pants a guy could buy!

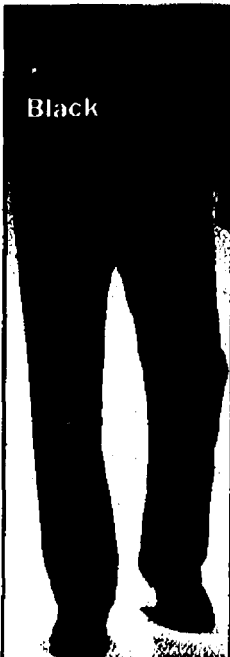

Black

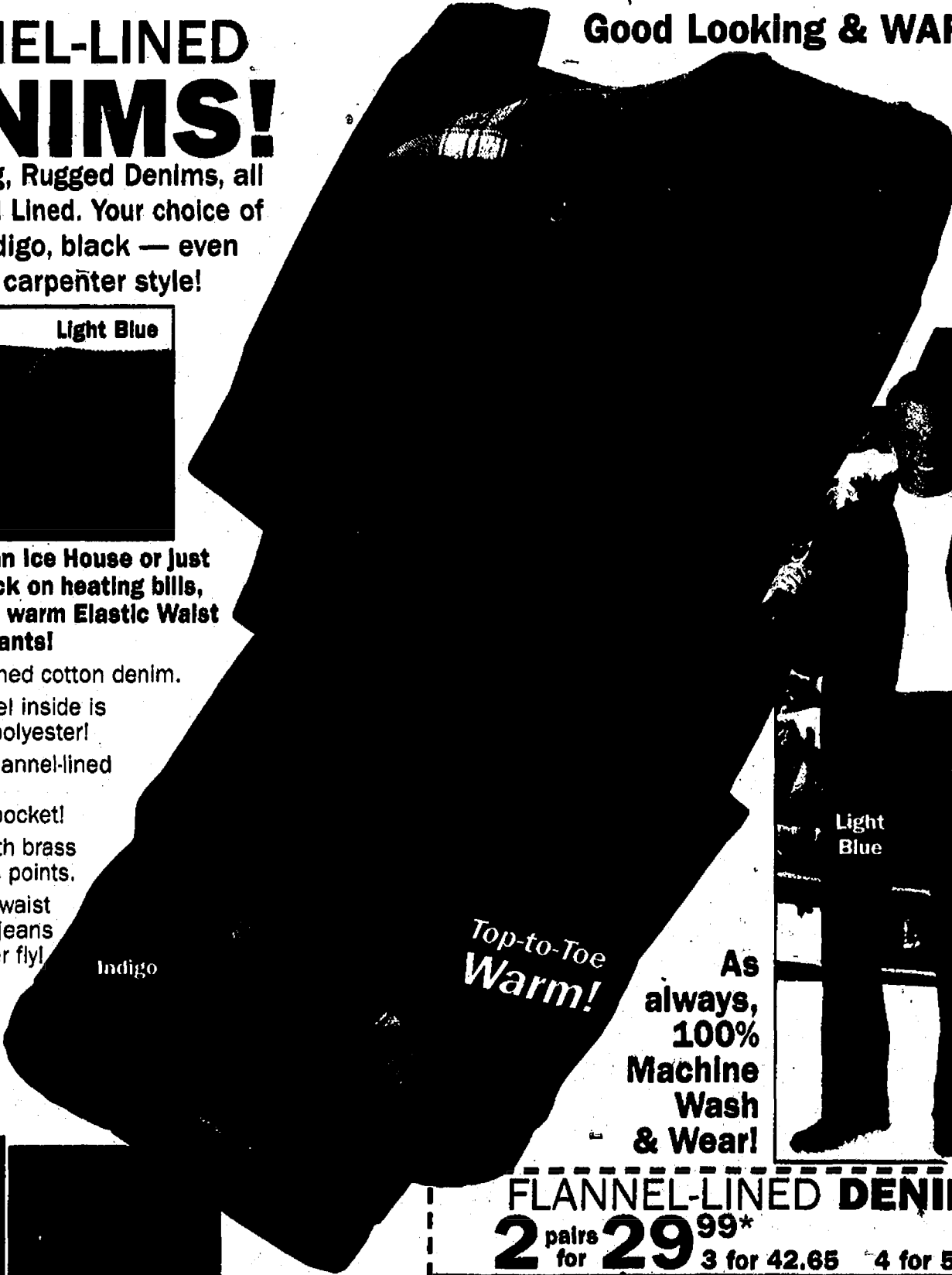

Indigo

Top-to-Toe Warm!

As always, 100% Machine Wash & Wear!



Light Blue

FLANNEL-LINED DENIMS

2 pairs for 29⁹⁹* 3 for 42.65 4 for 55.25

Haband 1600 Pennsylvania Ave., Peckville, PA 18452

ALL THESE SIZES!
Waist: 32 34 36 38
40 42 44

*Big Men Sizes:
48 48 50
add just \$4 more per pair
Inseams: S(27-28)
M(29-30) L(31-32)
XL(33-34)

Send ____ pairs. I enclose \$ ____
purchase price plus \$5.99 toward postage.
In GA add sales tax.

On-Line Quick Order

Imported

	86C-01N33	WHAT WAIST?	WHAT INSEAM?	HOW MANY?
15	INDIGO			
08	LIGHT BLUE			
LQ	BLUE CARPENTER			
1J	BLACK			

☐ Visa ☐ MasterCard ☐ Discover® Network ☐ AmEx ☐ Check

Card # _____ Exp.: ____/____/____

Mr. Mrs. Ms. _____

Address _____

Apt. # _____ City _____

State _____ Zip _____

Email _____

100% Satisfaction Guaranteed or Full Refund of Purchase Price at Any Time!

UNDER \$15 a pair
Don't Miss Out
Order Now!

Blue Carpenter has extra pockets & hammer loop!

Haband!

Duke Habernickel
1600 Pennsylvania Ave.
Peckville, PA 18452 *

Shop Online:
Haband.com

1-800-543-4810

When you pay by check, you authorize us to use information from your check to clear it electronically. Funds may be withdrawn from your account as soon as the same day we receive your payment, and you will not receive your check back from your financial institution.

MANUFACTURER'S COUPON EXPIRES 1/15/08

75¢ OFFany ONE (1) Mrs. Dash®
10-Minute Marinade

Choose from 6 great flavors

Retailer: Alberto-Culver USA, Inc. will reimburse you for face value of coupon plus 8 cents if submitted in compliance with our Coupon Redemption Policy, available upon request. Cash value 1/100 cents. Mail to Alberto-Culver USA, Inc., CMS Dept. 22400, One Fawcett Drive, Del Rio, Texas 78840. Limit one coupon per purchase. Void if copied, or where prohibited, taxed or restricted by law. Valid only in USA and APO/FPO post office addresses. Consumer pays sales tax. ©2007 Alberto-Culver USA, Inc. Melrose Park, IL 60160.



5 22400 21475 2 (8101) 0 65012 0108

MANUFACTURER'S COUPON EXPIRES 1/15/08

75¢ OFFany ONE (1) Mrs. Dash®
Seasoning Blend

Choose from 13 great flavors

Retailer: Alberto-Culver USA, Inc. will reimburse you for face value of coupon plus 8 cents if submitted in compliance with our Coupon Redemption Policy, available upon request. Cash value 1/100 cents. Mail to Alberto-Culver USA, Inc., CMS Dept. 22400, One Fawcett Drive, Del Rio, Texas 78840. Limit one coupon per purchase. Void if copied, or where prohibited, taxed or restricted by law. Valid only in USA and APO/FPO post office addresses. Consumer pays sales tax. ©2007 Alberto-Culver USA, Inc. Melrose Park, IL 60160.



5 22400 21175 1 (8101) 0 65011 0108

Mrs. Dash®
**Salt-Free,
Flavor-Full**
No MSG

**Indulge Your Tastebuds
with a Classic Dish.**



- 2 Tbsp. vegetable oil
- 2 lbs. stewing beef, cut into cubes
- 1 1½ oz. low sodium beef broth
- 1 bay leaf
- 1 Heaping capful of Mrs. Dash® Garlic and Herb Seasoning Blend

- 4 medium onions, cut into quarters
- 6 medium carrots, cut into thirds
- 2 large potatoes, peeled and cut into small pieces
- 1 cup frozen peas

Heat oil in large saucepan and add beef, brown on all sides. Add beef broth, bay leaf and Mrs. Dash® Garlic and Herb Seasoning Blend. Cover and simmer for 1 hour, stirring occasionally. Add onions, carrots and potatoes, simmer for another 30 minutes or until beef and vegetables are tender. Add peas to beef, continue cooking for another 10 minutes. Remove bay leaf, serve hot. For more delicious low-sodium recipes visit mrsdash.com

Sign up now at SmartSource.com

MORE

SAUSAGE CRANBERRY
STUFFING RECIPE
BOBEVANS.COM

MASHED
SWEET POTATOES

GREEN BEAN
CASSEROLE

Bob Evans

HOMESTYLE
FOR THE HOLIDAYS.

FIND MORE
HOLIDAY IDEAS
AT BOBEVANS.COM

MANUFACTURER'S COUPON EXPIRES 1/13/08

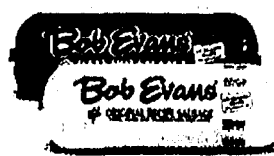

25¢ OFF
ANY VARIETY OF
Bob Evans
FRESH ROLL SAUSAGE

AVAILABLE IN YOUR GROCER'S REFRIGERATED SECTION

CONSUMER: Only use this coupon to purchase the products specified. You must pay any sales tax. RETAILER: We will reimburse you the face value of this coupon plus handling provided you honor and turn in proof of purchase on request. Coupons not redeemed regularly could violate U.S. Mail Statutes. Void where prohibited. Cash value .0001¢. Limit one coupon per purchase. Register your address. Call 1-800-475-9000. Expiration Date: 1/13/08. 75900 10025 4 (8101) 0 11341 0108

MANUFACTURER'S COUPON EXPIRES 1/13/08



35¢ OFF
ANY VARIETY OF
Bob Evans
SIDE DISHES

AVAILABLE IN YOUR GROCER'S REFRIGERATED SECTION

CONSUMER: Only use this coupon to purchase the products specified. You must pay any sales tax. RETAILER: We will reimburse you the face value of this coupon plus handling provided you honor and turn in proof of purchase on request. Coupons not redeemed regularly could violate U.S. Mail Statutes. Void where prohibited. Cash value .0001¢. Limit one coupon per purchase. Register your address. Call 1-800-475-9000. Expiration Date: 1/13/08. 75900 35035 2 (8101) 0 11342 0108

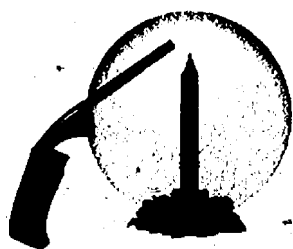

Let it glow.

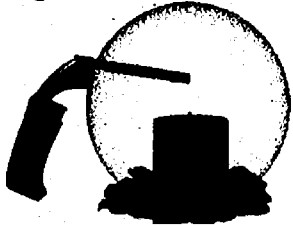

Let it glow.



Let it glow.

Luminère
3 Position Candle Lighter



Its 3-position wand makes BIC® Luminère®
the perfect way to light any candle.



MANUFACTURER'S COUPON EXPIRES 12/31/07
SAVE \$1.50 on any
BIC® Luminère® 3-Position Candle Lighter
or Multi-Purpose Lighter



STYLISH NEW COLORS
COMING SOON!



42007-9 70330 20078 9 (8101) 0 42007 1207



CONSUMER: Only one coupon is redeemable per purchase and only on BIC® Luminère® 3 Position Candle Lighters or Multi-Purpose Lighters. Coupon may not be combined with any other offer and is not subject to doubling. Void if copied, transferred, prohibited or otherwise restricted. Consumer pays sales tax. Good only in U.S.A.

RETAILER: BIC USA INC. will redeem this coupon for up to \$1.50 plus 8¢ handling fee if submitted in compliance with BIC's Coupon Redemption Policy, copies available upon request. Good only on specified products and sizes. Mail coupons to BIC USA Inc., P.O. Box 880072, El Paso, Texas 88588-0072. Cash value 1/25 of 1¢. Improper use constitutes fraud.

Enjoy Candle Lighting
Available At **meijer**



BIC® Luminère®
3 Position Candle Lighter

Meijer Everyday Price.....\$4.99

Meijer Feature Price.....\$4.00

BIC® Luminère® Candle Lighter
Coupon Savings in this Insert.....\$1.50

Your Final Cost
\$2.50



BIC
Luminère
3 Position Candle Lighter



Excludes Prices Effective 11/11/07 - 11/17/07.
Not available in this insert for Manufacturer
Savings! The facts pictured are for display
only. All other sale prices are for the items
shown.

www.LuminereLighter.com

Being Healthy Should Be **Affordable!**

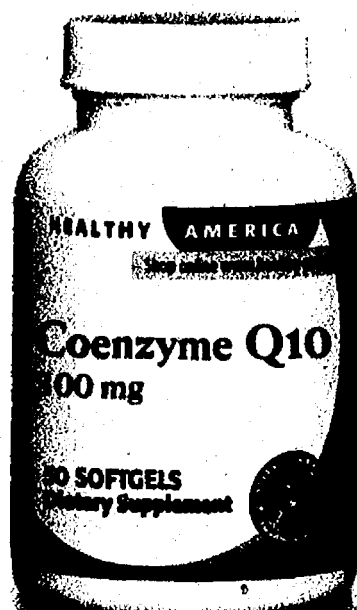

Retail Value: \$30
Coenzyme Q10

- Critical nutrient for energy production
- Supports heart, brain, and lung health
- A top antioxidant every cell needs
- Helps combat the CoQ10-depleting effects of cholesterol-lowering statin drugs

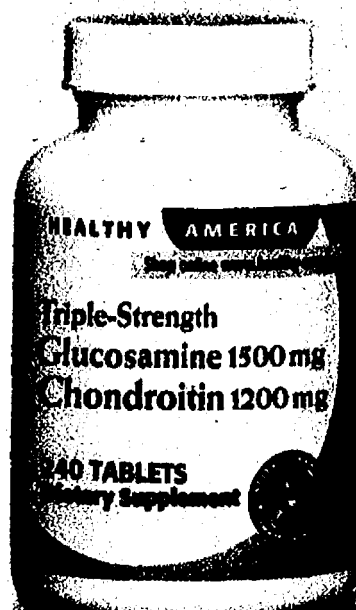

Retail Value: \$40
**Triple-Strength
Glucosamine Chondroitin**

- Clinically tested dosages
- Promotes joint comfort
- Encourages mobility

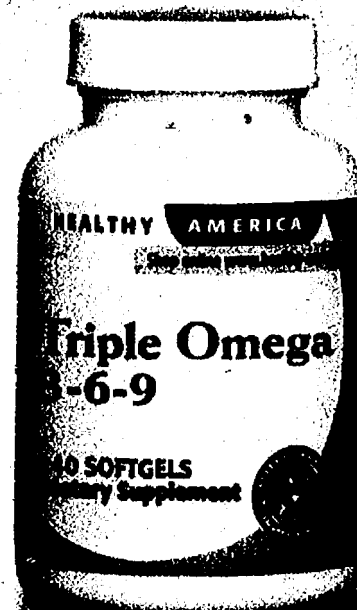

Retail Value: \$35
Triple Omega 3-6-9

- Fish, flaxseed, and borage seed oils
- Ideal ratio of "good fats"
- Helps support heart, brain, and cellular health

Try any of our
top-selling products
for just

\$12.99 each + **FREE**
Shipping

Limited-time offer. Don't miss out!
Call Now 1-866-733-3740
www.healthy-america.com



Healthy America believes healthy choices should be affordable. Experience Healthy America's quality for yourself through this special offer.

Call now for a **FREE** catalog with your order or visit www.healthy-america.com.



**Your Order
Is Risk-Free!**

If you are not completely satisfied with your Healthy America supplements, we offer a one-year money-back guarantee. Simply return your purchase within one year to receive a refund for the unused portion.

Mail to:
Healthy America
578 Washington Blvd., #420
Marina del Rey, CA 90292

Method of Payment:

☐ MC ☐ Visa ☐ AmEx ☐ Discover

☐ Check or Money Order

Card No. _____

Exp. Date _____

Signature _____
(sign if charging)

Payment Enclosed (Do not send cash):

\$ _____
(U.S. dollars)

www.healthy-america.com

Offer expires 12/11/07. Other restrictions may apply.

	Our Price	Qty	Total Price
Coenzyme Q10 (001465C)	\$12.99		
Triple-Strength Glucosamine Chondroitin (000822C)	\$12.99		
Triple Omega 3-6-9 (001332C)	\$12.99		
Subtotal			
CA Residents Add 7.25% Sales Tax			
Shipping & Handling			FREE
Total			

☐ Ms. ☐ Mrs. ☐ Mr. ☐ Dr.

Name _____

Address _____

City _____

State _____ ZIP _____

Daytime Phone (____) _____
(In case we have a question about your order)

E-mail Address _____

TRY NEW POMEGRANATE BLUEBERRY FLAVORED 100% JUICE BLEND

LOVE IT, OR IT'S FREE!

See below for mail-in refund details*

**Minute
Maid**
100% FRUIT JUICE BLEND

POMEGRANATE
BLUEBERRY
FLAVORED BLEND OF 5 JUICES

TASTES GREAT
AND HELPS YOUR
HEART AND BLOOD
VESSELS STAY HEALTHY

- Contains Omega-3/DHA
- 100% Fruit Juice Blend
- Guaranteed Great Taste

Find it in
the chilled
juice section

Enhanced Juice
**Minute
Maid.**

There's Goodness
In Every Minute.™



Take a
minute to
exercise
your brain.
Solve this
puzzle.

Each separate
column, row and
region (defined
by the bold line)
must contain the
numbers 1 through
9 only once.

		1				2		9
	6			8		1		
	2		4	1	7			
3				5	1		6	
1		6	7			4		8
		8		4			1	
	7		1				3	
2		4	5			7	8	1
	1			7	4			

To get answers head to minutemaidd.com/games

* Try 59 oz. Minute Maid Enhanced Juice Pomegranate Blueberry Flavored 100% Juice Blend. If you don't love the product, we'll refund your purchase price. Here's how to receive your refund: Clearly print your name and complete address on a 3 x 5 card and send with the original cash register receipt with purchase price circled, in a #10 envelope to: Minute Maid Enhanced Juice Offer, PO Box 52612, Knoxville, TN 37950. Offer Expires 2/28/08. All refund claims must be postmarked by 2/28/08 and received by 3/6/08. Limit one (1) refund per household. Please allow 6-8 weeks for shipment of refund. No requests from clubs, groups or organizations will be accepted. Copy of original register receipt will not be accepted. Purchase price does not include sales tax. Offer valid in USA only. Void where prohibited, taxed or otherwise restricted. Fraudulent submissions could result in federal prosecution under U.S. Mail Fraud statutes.

©2007 The Coca-Cola Company. "Minute Maid" and "There's Goodness In Every Minute" are trademarks of The Coca-Cola Company. life'sDHA™ is a trademark of Martek Biosciences Corporation.

SIGN UP NOW AT SmartSource.com

MORE

MANUFACTURER'S COUPON
EXPIRES 02/29/08

Save \$.75
Off Any ONE Renuzit®
Subtle Effects™
Air Freshener



RETAILER: The Dial Corporation will reimburse you the face value of coupon plus 8¢ if submitted in compliance with our redemption policy, available upon request. Cash value 1/100¢. Mail to: THE DIAL CORPORATION, PO BOX 880090, EL PASO, TX 78588-0090. Void if copied, prohibited, restricted, or transferred prior to redemption. One coupon per purchase. ©2007 THE DIAL CORPORATION

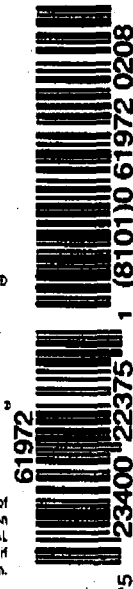

MANUFACTURER'S COUPON
EXPIRES 02/29/08

Save \$.55
Off Any THREE Renuzit®
Adjustables or ONE
2-Pack Renuzit® Adjustables



RETAILER: The Dial Corporation will reimburse you the face value of coupon plus 8¢ if submitted in compliance with our redemption policy, available upon request. Cash value 1/100¢. Mail to: THE DIAL CORPORATION, PO BOX 880090, EL PASO, TX 78588-0090. Void if copied, prohibited, restricted, or transferred prior to redemption. One coupon per purchase. ©2007 THE DIAL CORPORATION



MANUFACTURER'S COUPON
EXPIRES 02/29/08

Save \$1.00
Off Any ONE Renuzit®
Pearl Scents™ Air Freshener

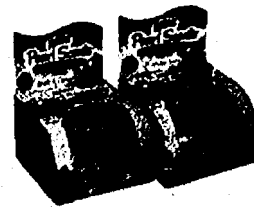

RETAILER: The Dial Corporation will reimburse you the face value of coupon plus 8¢ if submitted in compliance with our redemption policy, available upon request. Cash value 1/100¢. Mail to: THE DIAL CORPORATION, PO BOX 880090, EL PASO, TX 78588-0090. Void if copied, prohibited, restricted, or transferred prior to redemption. One coupon per purchase. ©2007 THE DIAL CORPORATION



Renuzit®

If only the holidays
LASTED THIS LONG

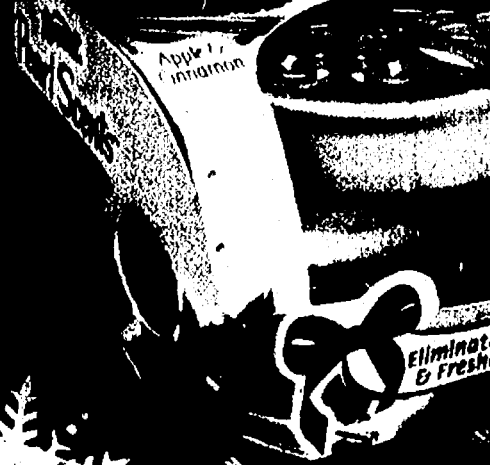

Extend the holiday season for kids in need with these special edition products.
Renuzit will donate \$75,000 to benefit the Marine Toys for Tots Foundation.



Visit www.Renuzit.com to make a donation



Every interior designer's best-kept secret? The right light.

Check out what the right lighting can do for your home in our designer-inspired "Right Light, Right Now Weekend Projects" DVD available **free** at www.gelighting.com. And while you're there, enter to win our **right light, right now!** sweepstakes,* with over \$100,000 worth of prizes in all!



Check out our family of GE Reveal® and GE Edison™ products at your favorite retailer.



imagination at work

*No purchase necessary to enter or win. Void where prohibited. GE RIGHT LIGHT, RIGHT NOW SWEEPSTAKES begins at 12:00:00 AM ET on 08/01/07 and ends at 11:59:59 PM ET on 03/31/08. The RIGHT LIGHT WEEKEND PROJECT SWEEPSTAKES begins at 12:00:00 AM ET on 08/01/07 and ends at 11:59:59 PM ET on 04/01/08. Must be legal residents of 50 United States and the District of Columbia. 21+ order and have online access at time of entry. Official Rules apply and are available at www.ge.com/rightlight and www.ge.com/weekendprojects respectively or send a SASE must be received by 04/07/08 to: Rules Request (please specify sweepstakes) Dept. #867 PO Box 5007 Stacy, MN 55078-5007 Sponsor: GE Consumer and Industrial Lighting Products, a GE Lighting Company. Offer ends April 1, 2008. ETO of DVD \$4.99. Additional rules apply. See complete details at www.ge.com/rightlight.

© 2007 General Electric Company. Reveal® is a registered trademark of General Electric Company. GE Edison™ is a trademark of General Electric Company. Imagination at work is a trademark of General Electric Company.

MANUFACTURER'S COUPON EXPIRES FEBRUARY 29, 2008

SAVE \$1.00

On your purchase of any GE Reveal® or GE Reveal® Halogen or GE Edison™ Halogen lighting product



Consumer: Coupon valid only on your purchase of any Reveal® or Reveal® Halogen or GE Edison™ Halogen lighting product by GE. You pay sales tax. Coupon may not be reproduced or combined with another offer and is nontransferable. Void if transferred, exchanged, sold or reproduced. Offer limited to one purchase in U.S.A., its territories and military exchanges. Retailer: GE will reimburse you the face value plus 8¢ handling provided you have accepted this coupon in accordance with GE's Coupon Redemption Policy. Void where prohibited. Cash value 1/100 of 1¢. For copy of policy and/or coupon redemption mail to: GE Consumer & Industrial Lighting Products, P.O. Box 880650, El Paso, TX 88588-0650.

Expires: February 29, 2008 D222726 46208-3

MANUFACTURER'S COUPON

DO NOT DOUBLE

EXPIRES 03/31/08

AVAILABLE EXCLUSIVELY AT

\$2 OFF

ONE (1) BOX OF **Zucol** COLD CARE



STOPS THE COLD BEFORE IT TAKES HOLD.



CONSUMER: Coupon good only in USA. Not valid on trial sizes. Void if copied, transferred, prohibited or regulated. RETAILER: We will reimburse you the face value of this coupon plus 8¢ handling provided you and the consumer have complied with the terms of this offer. Invoices proving purchases of sufficient stock to cover presented coupons must be shown on request. Any other application may constitute fraud. Coupon void where prohibited, taxed or restricted. Consumer must pay any sales tax. Cash value 1/20¢. Reproduction of this coupon is expressly prohibited. We will reimburse you for this coupon up to 6 months after the expiration date of coupon. Offer code 50001. Mail to: Abkitt Inc. CMS Dept. # 20065, One Fawcett Drive, Del Rio, TX 78840, Offer code: 50001. ©2007 Zucol is a trademark of Abkitt, Inc.

Enter for your chance to **WIN a Scion xB** Visit www.Zucol.com



Scion and xB are registered trademarks of Toyota Motor Corporation.

KRISTINE LILLY CAPTAIN, US WOMEN'S NATIONAL SOCCER TEAM

"DON'T PLAY WITH A COLD & KICK IT!"

AT THE EARLIEST SIGNS OF A COLD
SHORTEN DURATION OF COLD AND
REDUCE SEVERITY OF SYMPTOMS

CLINICALLY PROVEN SAFE AND EFFECTIVE
TREATING WITH NO KNOWN SIDE EFFECTS
TREATS THE WHOLE COLD

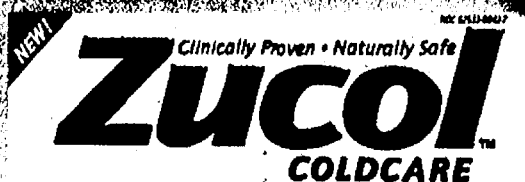

STOPS THE COLD BEFORE IT TAKES HOLD™

Shortens Duration & Reduces Severity
Nose • Throat • Chest Infections

Contains No Zinc
FULL COURSE 18 LOZENGE TREATMENT
ORANGE CREME FLAVOR

ZUCOL KEEPS YOU IN THE GAME





Save Up To \$7.50*

PER BOX OF CHECKS

ORDER TODAY AT:

DEPOSIT TICKETS 4TH BOX OF CHECKS TRANSACTION REGISTER

Disney

Holiday

New Designs

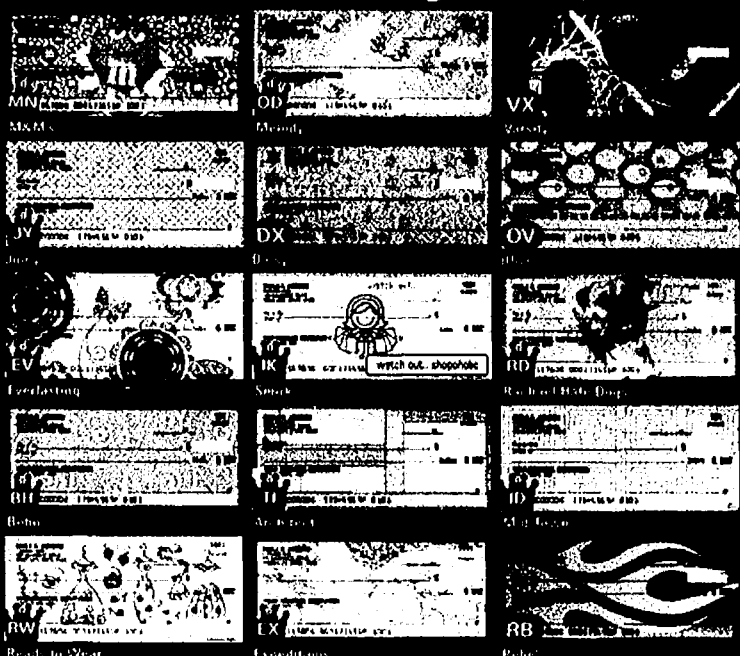
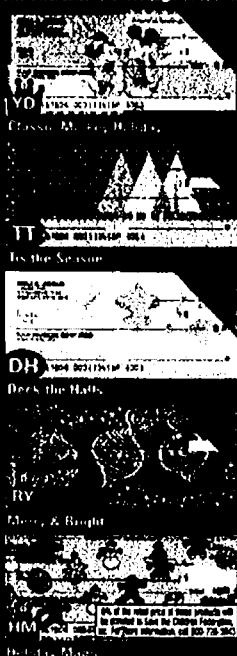

More Disney products at
mydisneychecks.com

Familiar Favorites

Classic Designs

Side Tear

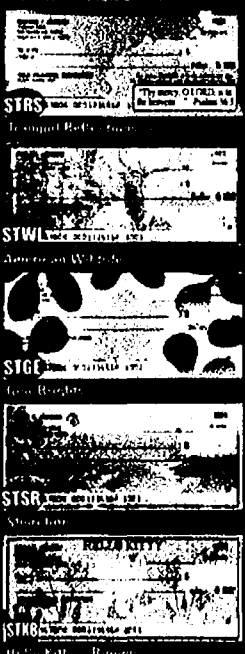
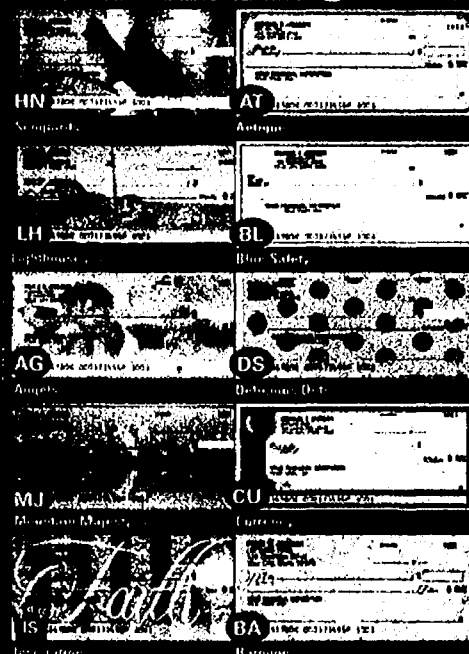
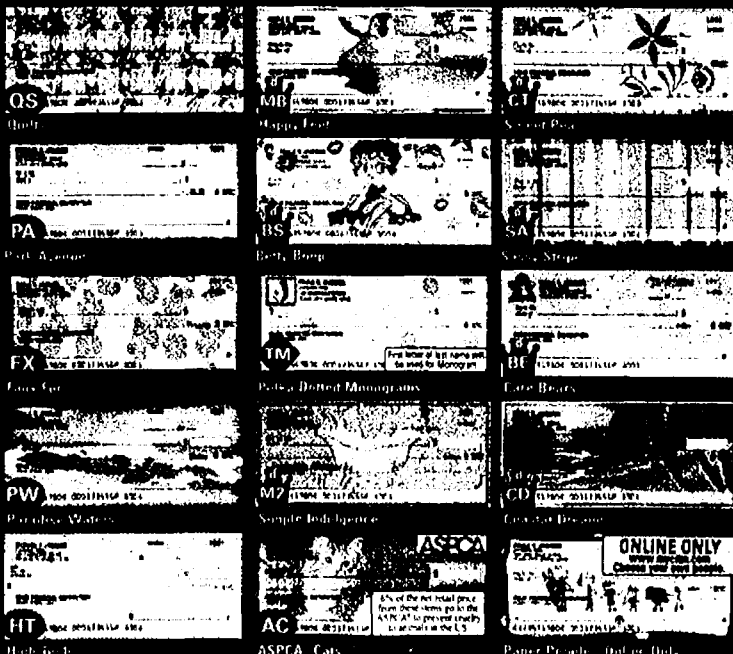

SELECT FROM OVER 170 DESIGNS AT MYCITM.COM

4 LAST MINUTE DESIGN

1 **mycitm.com**
NC11
Offer expires 1/31/08

2 phone: 1-800-733-4443
24 hrs. Mon-Fri. Sat-Sun 8 a.m.-12 a.m. 12 hrs. 12 p.m.-5 p.m. EST

3 fax: 1-800-822-0005
24 hrs. 12 p.m.-5 p.m. EST

4 mail to: Checks In The Mail
2435 Goodwin Lane • New Braunfels, TX 78135

If ordering by Mail, please include:
• VOIDED CHECK or order slip from current account
• DEPOSIT TICKET from your account
• PAYMENT (check, money order payable to CITM or electronic debit)
CITM #333333 NOV 07

1 START HERE and Follow Each Step to Properly Complete Order Form

Name _____ Phone () _____

E-mail _____

Design Code _____ Check Name _____

Check Start# _____

2 CHECKS 1 Box 2 Boxes 4 Boxes

Singles	\$3.99 reg \$9.99	\$7.99	
Duplicates	\$5.49 reg \$12.99	\$10.99	
Singles	\$9.99 reg \$12.99	\$19.99	
Duplicates	\$12.99 reg \$14.99	\$25.99	
Singles	\$12.99 reg \$15.99	\$25.99	
Duplicates	\$15.99 reg \$17.99	\$31.99	

3 Designer lettering #31 Standard #38 REGAL #413 AZZ \$ _____

IN-PLANT RUSH Saves up to 2 days in production
PERSONAL & EXPEDITED SERVICE Only on check orders add \$4.95 \$ _____

CARE add \$2.95 \$ _____

EXTRA Deposit Tickets Singles (100) \$5.99 Triplicates (40) \$4.99 \$ _____

Required handling for EACH BOX / ITEM: \$2.95 x 1.36 = \$4.01 \$ _____

4 SHIPPING - This Section only Applies to Shipping Fees.

1 Box \$5.95	
2 Boxes \$8.95	
4 Boxes \$10.95	

5 CHECKOUT - For Your Security, Check Orders WILL NOT be Forwarded.

SUBTOTAL \$ _____

ORDER PAYMENTS WILL BE VERIFIED. GRAND TOTAL \$ _____

Please electronically debit my account.

Signature _____

I am enclosing a check / money order for payment.
Your check will be electronically presented for payment.



Introductions offer for first-time customers only. Save up to \$7.50 on Collection Series duplicates. Buy 3 boxes of one design, get the 4th box free. Shipping and handling required on all boxes.

8" x 10" REUSABLE - PRESS ON - LIFT OFF
**CHRISTMAS
 WINDOW CLINGS**

137 for \$12

Only 20 shown here

**PRINTED BOTH SIDES
 DECORATES INSIDE AND OUTSIDE**

- Press on - lift off - Reusable windows - mirrors - glass doors
- Holds by static cling no tape or glue - no mess
- Vinyl clings last forever



8" x 10"



4" x 7"



8" x 10"



5" x 6"



4" x 12"



5" x 12"



4" x 5"



5" x 12"



9" x 12"



4" x 9"



5" x 12"



4" x 5"



4" x 5"

**FREE! 38
 SNOWFLAKES**



6" x 9"



4" x 6"



5" x 9"



3" x 5"

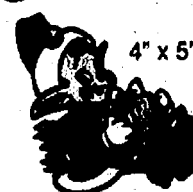

4" x 5"



3" x 5"



7" x 12"



4" x 6"

**ALL NEW DESIGNS
 UP TO 9" x 12" EACH**

ONE YEAR MONEY BACK GUARANTEE

**FREE! 37
 Valentine Easter
 Halloween
 Thanksgiving
 Holiday Clings
 \$14 Value**

More than 100,000 sold at \$14

Order NOW and receive this extra kit free with every Christmas kit ordered.

SPECIAL INTRODUCTORY OFFER

SUPER SIGNS, INC. 108 POMONA DR., GREENSBORO, NC 27407

Send _____ Christmas Window Cling Kit(s) at \$12 plus \$3 shipping each (total \$15). Each kit includes 62 Christmas designs plus our FREE GIFTS to you - 38 Snowflakes plus 37 Valentine, Easter, Spring, Halloween and Thanksgiving clings up to 9" x 12" each.

WE SHIP IN 3 DAYS

NAME _____

ADDRESS _____

CITY, STATE, ZIP _____

CHECK MUST ACCOMPANY ALL ORDERS

AN 14

This is an introductory offer only. All reorders \$26 each.

More Ways to Earn
More Cash
 Than Anyone Else

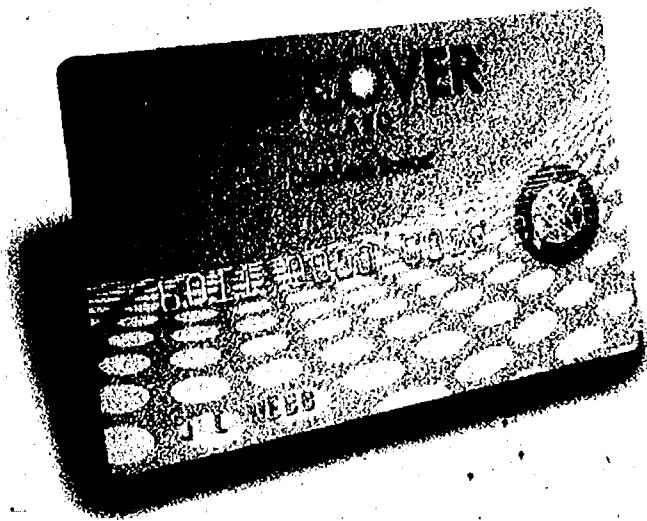

Earn 5% Cashback Bonus with the Discover® More™ Card**

- 5% Cashback Bonus in categories like travel, home, gas, restaurants, movies and more
- 5% to 20% Cashback Bonus at top retailers through our exclusive online shopping site
- Up to 1% unlimited Cashback Bonus on all other purchases

Unbeatable Rates:

- 0% APR on purchases until June 2008**
- 0% APR on balance transfers until December 2008**

Comes with Platinum benefits and No Annual Fee!

Discover® More™ Card

\$60

Cashback Bonus®
 when you make \$500
 in purchases

0%
 Intro
 APR

5%

Cashback Bonus®

**APPLY
 NOW!**



apply.Discovercard.com



1-800-210-9022

Invitation # FHLW

*Earn unlimited cash rewards on all purchases. Earn a full 5% Cashback Bonus on purchases throughout the year by participating in each Get More program. In addition, earn a full 1% on all other purchases after your total annual purchases exceed \$3,000; other purchases that are part of your first \$1,500 earn 25% and other purchases that are part of your second \$1,500 earn 50%. Warehouse purchases (those made at select warehouse clubs, discount stores and their affiliates) earn 25%. We do not include warehouse purchases or Get More program purchases (up to the dollar limit specified in each applicable program) in calculating your total annual purchases to determine your tier level. Rewards are redeemable in \$20 increments. \$60 Cashback Bonus offer: Get a \$60 Cashback Bonus when you're approved by February 11, 2008 and make \$500 in purchases with your Card within 3 months of being approved. Promotional reward will be applied within 8 weeks. This promotional reward is in addition to Cashback Bonus earned on all purchases. Full terms and conditions will be sent with your Card.

**Purchase APR is 0% until the last day of the billing period ending during June 2008. Balance Transfer APR is 0% until the last day of the billing period ending during December 2008. Standard purchase APR 13.99%. Cash APR 22.99%. Default APR up to 28.99%. Min. fin. chg. \$50. Cash transaction fee: 3%, min. \$5 and no max. Balance transfer fee: 3%, min. \$10. Rates as of September 1, 2007.

©2007 Discover Bank, Member FDIC



NEW!



Corner Pizza™

ONE PIE. 8 TASTY CORNERS TO GOBBLE-GOBBLE.

THE JET'S™ 8 CORNER PIZZA™

Nothing compares to the
Award-Winning taste of Jet's!



LIFE IS SHORT. EAT BETTER PIZZA.

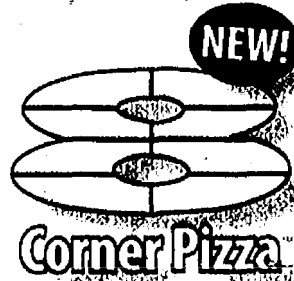

NEW!

\$9.99*

for only

w/Mozzarella Cheese & 1 Topping plus tax

Add additional toppings for only \$1.99 each

Choose Your Combo

Your Choice of a 1 Topping Pizza, Order of Jet's Bread with Sauce, and a 2 Liter of Coke

Combo #1: Small Pizza & Small Bread, 2 Liter of Coke, Combo #2: Medium Pizza & Small Bread, 2 Liter of Coke, Combo #3: Large Pizza & Large Bread, 2 Liter of Coke

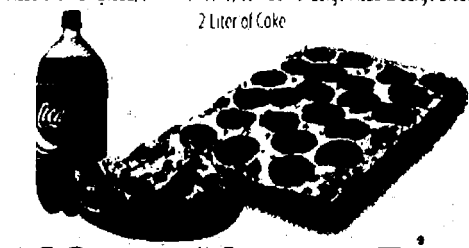

\$10.99 Combo #1 **\$12.99** Combo #2 **\$15.49** Combo #3

Participating locations only. Extra cheese toppings, tax and delivery additional. Must present coupon. Expires 12-31-07



All Meaty

Mozzarella Cheese, Pepperoni, Ham, Bacon, Italian Sausage and Hamburger

Available in Deep Dish, Hand Tossed Round or Thin Crust.



\$8.99 Small **\$9.99** Medium **\$12.99** Large **\$17.99** X-Large

Participating locations only. Extra cheese toppings, tax and delivery additional. Must present coupon. Expires 12-31-07



Medium Round

Mozzarella Cheese & 1 Topping

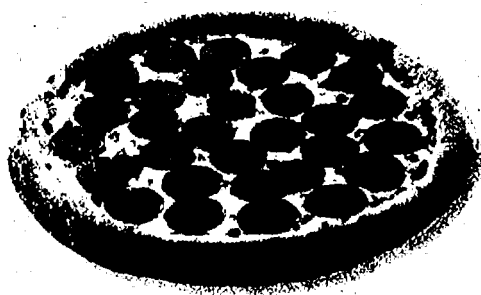

\$5.99

Participating locations only. Extra cheese toppings, tax and delivery additional. Must present coupon. Expires 12-31-07



Signature Deep Dish

Mozzarella Cheese & 1 Topping

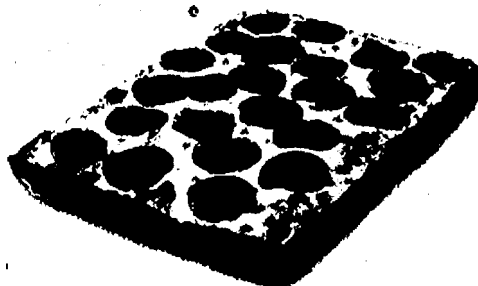

\$5.99 Small **\$8.99** Large **\$11.99** X-Large

Participating locations only. Extra cheese toppings, tax and delivery additional. Must present coupon. Expires 12-31-07



WE DELIVER

Add your favorite

SIDEKICK



\$5.49
Small Salad
Antipasto, Garden or Greek



\$5.49
Jet's Boat
Cheese & 1 Topping, Butter Romano
Crust available upon request.



\$5.49
16 Pc. Jet's Bread
Bacon or Pepperoni



\$6.49
Jet's Boneless Chicken
10 pc.



\$6.49
Jet's Wings
1lb. Italian, Hot & Spicy or BBQ



\$5.99
Deli Boat
Italian, Veggie, Steak, Tuna or Ham & Cheese



\$3.29
Cinnamon Stix
Stix that kick out the Cinnamon Jams

A Must for the Crust

Try Our New
Garlic Butter
Dipping Cup
For an additional \$.99
or 2 for \$1

A Must For
All Pizzas

LIFE IS SHORT. EAT BETTER PIZZA.

ANN ARBOR/ PITTSFIELD TWP.
3127 Oak Valley Dr.
Ann Arbor Saline
& Waters Rd.
222-7544

BELLEVILLE
243 Main St.
697-7500

BROWNSTOWN
Telegraph & Sibley
229-1399

CANTON
Lilley & Warren
414-0831

Palmer Rd. & Haggerty
397-8700

NEW LOCATION
45241 Cherry Hill Rd.
981-8500

CHELSEA
506 N. Main St.
433-9700

DEARBORN
Ford & Telegraph
274-2600

13735 West Warren
Warren & Schafer
584-1400

DEARBORN HEIGHTS
Telegraph, Between
Van Born And Mich Ave.
359-5387

DEXTER
7200 Dan Hoey Rd.
424-9810

FARMINGTON
Orchard Lake Rd.
& Grand River
442-8900

FLAT ROCK
Telegraph at
Huron River Drive
783-0999

GARDEN CITY/ WESTLAND
Ford Rd. West of
Middlebelt
762-9800

LIVONIA
7 Mile & Farmington
473-3999
5 Mile & Middlebelt
266-9333

NORTHVILLE TWP./S.W.
Five Mile & Haggerty
420-9756

NOVI/NORTHVILLE
Novi Rd. & 8 Mile
449-5387

PLYMOUTH
Ann Arbor Rd. &
Sheldon Rd.
416-5385
NEW LOCATION
47273 S. Mile Road
414-9800

REDFORD
SW corner of Plymouth
Rd. & Telegraph
533-5323

ROMULUS
35681 Van Born Rd.
728-5387

SALINE
715 W. Michigan Ave.
429-9700

SOUTHFIELD
9 Mile East of Telegraph
357-8300

SOUTHFIELD/ BEVERLY HILLS
Southfield N. of 12 Mile
905-5387

WESTLAND/S. LIVONIA
Wayne Btwn. Ford
& Warren
728-4400

WIXOM
Pontiac Trail & Wixom Rd.
668-0606
NEW LOCATION
YPSILANTI
41298 Anna J. Stepp
484-1900

Perfect Little Meal

Small Pizza with 1 Topping,
Order of Jet's Cinnamon Stix, and a 2 Liter of Coke
Available in Deep Dish, Hand Tossed Round or Thin Crust



\$10.99

Participating locations only. Extra cheese toppings, tax and delivery additional. Must present coupon. Expires 12-31-07



BBQ Chicken

Grilled Chicken, Mozzarella Cheese, Red Onions,
Bacon, and Sweet Baby Ray's BBQ Sauce.

Available in Deep Dish, Hand Tossed Round or Thin Crust



\$7.99 Small **\$8.99** Medium **\$11.99** Large **\$16.99** X-Large

Participating locations only. Extra cheese toppings, tax and delivery additional. Must present coupon. Expires 12-31-07

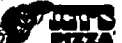

Super Special

Mozzarella Cheese, Pepperoni, Ham,
Mushrooms, Onions, Green Peppers

Available in Deep Dish, Hand Tossed Round or Thin Crust

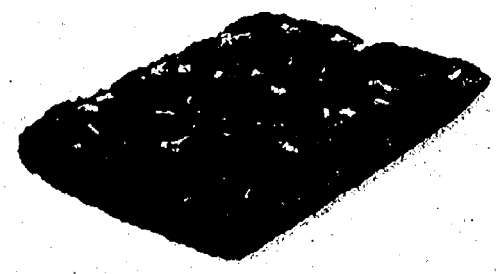

\$8.99 Small **\$9.99** Medium **\$12.99** Large **\$17.99** X-Large

Participating locations only. Extra cheese toppings, tax and delivery additional. Must present coupon. Expires 12-31-07



Pick Your Pac

1 Pizza with 2 Toppings, an Order of Jet's Bread
with Pizza Sauce, and a Antipasto,
Garden, or Greek Salad.

Available in Deep Dish, Hand Tossed Round or Thin Crust. Baby Pac:
Small Pizza, Small Jet's Bread, Small Salad. Jet Pac: Large Pizza, Large
Jet's Bread, Large Salad.



\$13.99 Baby Pac **\$20.99** Jet Pac

Participating locations only. Extra cheese toppings, tax and delivery additional. Must present coupon. Expires 12-31-07



Open til midnight Friday & Saturday at participating locations 11.07.C

So Many Flavors. So Little Time. Try Our **FLAVORED CRUST.**
Butter, Garlic, Romano, Poppy Seed, Sesame Seed, and Cajun.

NEW AT
Hungry Howie's

\$9.99
Each
Medium

Buffalo Chicken

Thin and crispy crust topped with 100% all white meat chicken marinated in genuine buffalo wing sauce, covered with mozzarella and cheddar cheese.

Philly Cheese Steak

Hand tossed crust topped with special cheese sauce, marinated steak, green peppers, mushrooms and onions, covered with provolone cheese.



Hungry Howie's Pizza



HOME OF THE FREE FLAVORED CRUST

Original • Butter • Butter Cheese • Garlic Herb • Ranch • Onion • Sesame • Cajun

hungryhowies.com (Delivery, tax extra • Available at participating locations • Expires 1/31/08)

Distributed by ADVO, Inc. as part of SHOPWISE co. to advertise call 888-876-ADVO and 10/22/07 PHL599252A



Hungry Howie's Pizza

FREE "Flavored Crust" Choose from Original, Butter, Butter Cheese, Garlic Herb, Ranch, Onion, Sesame & Cajun.

Pizza

AVAILABLE IN FOUR SIZES
10" Small, 12" Medium, 14" Large, 16" X-Large.
Crisp 'N Thin crust available in Medium only.

FREE FLAVORED CRUST

Original, Butter, Butter Cheese,
Garlic Herb, Ranch, Onion, Sesame, Cajun.

TOPPINGS

Pepperoni, Ham, Mushroom, Onion, Green Pepper,
Italian Sausage, Bacon, Ground Beef, Black Olive,
Fresh Tomato, Pineapple, Mild Pepper.

SPECIALTY PIZZAS

MEAT EATERS

Pepperoni, Ham, Sausage, Beef, Mozzarella Cheese.

BACON CHEESEBURGER

Beef, Bacon, Cheddar and Mozzarella Cheese.

PHILLY STEAK

Green Pepper, Onions, Steak, Mozzarella Cheese.

VEGGIE

Onion, Green Pepper, Sliced Tomato, Mushroom, Olive,
Mozzarella Cheese.

HOWIE MAUI

Pineapple, Bacon, Ham, Mozzarella Cheese.

HOWIE SPECIAL

Pepperoni, Mushroom, Ham, Green Pepper, Onion,
Mozzarella Cheese.

3-CHEESE PEPPERONI PLEASER

Pepperoni, Cheddar, Mozzarella and Parmesan Cheese.

PEPPERONI PLUS

Xtra Pepperoni and Extra Cheese

COLD DRINKS

Pepsi, Diet Pepsi, Sierra Mist, Mountain Dew, Aquafina.

Subs

CALZONE STYLE

DELUXE ITALIAN

Sliced Ham, Salami, Melted Cheese, Lettuce, Tomato,
Italian Dressing on the Side.

TURKEY SUB

Sliced Turkey Breast, Melted Cheese, Lettuce, Tomato,
Mayonnaise on the Side.

TURKEY CLUB SUB

Sliced Turkey Breast, Ham, Bacon, Melted Cheese,
Lettuce, Tomato, Mayonnaise on the Side.

STEAK, CHEESE & MUSHROOM

Steak, Melted Cheese, Mushroom, Lettuce, Tomato,
Italian Dressing on the Side.

HAM & CHEESE

Stacked Ham, Melted Cheese, Lettuce, Tomato, Italian
Dressing on the Side.

VEGETARIAN SUB

Cheddar Cheese, Green Pepper, Onion, Mushroom, Black
Olive, Lettuce, Tomato, Italian Dressing on the Side.

PIZZA SUB

Loaded with Extra Cheese, Pepperoni, Pizza Sauce.

PIZZA SUB SPECIAL

Cheese, Pepperoni, Ham, Mushroom, Onion, Green
Pepper, Pizza Sauce.

*Mild peppers for all subs available on request.

HOWIE WINGS

Buffalo-Style Chicken Wings seasoned just right.

CHICKEN TENDERS

100% White Meat cooked to golden brown. Served with
a dipping sauce.

Salads

GARDEN

Fresh Crisp Lettuce, Tomato, Onion, Green Pepper, Black
Olive. Served with your choice of Dressing.

CHEF

Fresh Crisp Lettuce, Tomato, Onion, Topped with
Sliced Ham, Cheese, Black Olive. Served with
your choice of Dressing.

GREEK

Fresh Crisp Lettuce, Tomato, Onion, Feta Cheese, Sliced
Beef, Pepperoncini, Black Olive. Served with our Authentic
Greek Dressing.

ANTIPASTO

Fresh Crisp Lettuce, Tomato, Black Olive, Onion,
Pepperoncini, Ham, Salami, Cheese. Served with our
Gourmet Italian Dressing.

HOWIE BREAD

16 Hot Buttered Garlic Sticks topped with Parmesan Cheese.
Served with Zesty Sauce for Dipping.

CAJUN BREAD

16 Hot Buttered Bread Sticks sprinkled with Special Cajun
Seasonings. Served with Zesty Sauce for Dipping.

3-CHEESE HOWIE BREAD

16 Hot Buttered Garlic Sticks covered with Parmesan,
Mozzarella, and Cheddar Cheese. Served with Zesty Sauce
for Dipping.

HOWIE CINNAMON BREAD

16 Hot Buttery Bread Sticks sprinkled with Cinnamon and
Sugar. Served with a side of sweet white icing.

Hungry Howie's Pizza

Hungry Howie's Pizza

Hungry Howie's Pizza

DOUBLE
TOPPER

\$7.99

1 Medium Pizza
With Cheese & Any 2 Toppings
(Additional Toppings Extra)
Large \$9.99

12 Plus Tax • Delivery Extra • Limited Area • Expires 1/1/08

TRIPLE PLAY
\$11.99

3 Small Pizzas With Cheese &
Any 1 Topping

Mix Or Match From 8 Flavored Crusts And 12 Toppings

29 Plus Tax • Delivery Extra • Limited Area • Expires 1/1/08

2 Pizzas With 2 Toppings

Plus Your Choice • One Order of Howie Bread or Cajun Bread

2 Mediums ...\$17.99 2 Large ...\$20.99

2 X-Larges ...\$23.99

With Coupon • Tax & Delivery Extra • Limited Area • Expires 1/1/08

Hungry Howie's Pizza

Hungry Howie's Pizza

Hungry Howie's Pizza

SUNDAY
SPECIAL

\$6.99

1 Large Pizza
With Cheese + 1 Topping
Extra Toppings 99¢ each
Limit 10 Pizzas At This Special Price
Carry-out Only

81 With Coupon • Tax Extra • Limited Area • Expires 1/1/08

FAMILY COMBO

One Pizza with up to 5 Toppings

of Your Choice for the Adults

One Pizza with up to 2 Toppings

of Your Choice for the Kids

2 Small | 2 Mediums | 2 Large
\$14.99 | \$17.99 | \$20.99

17 Plus Tax • Delivery Extra • Limited Area • Expires 1/1/08

HOWIE BREAD OR WINGS

16 Pieces of Hot Buttered Garlic
Bread Smothered with Parmesan
Cheese. Sauce Included.

\$3.99

40 HOWIE WINGS*
Buffalo Style Chicken Wings
*At Participating Locations

\$6.49

54 Plus Tax • Delivery Extra • Limited Area • Expires 1/1/08

222 North Cedar just north of Speedway 676-6622

Blackbridge 200 South Clinton 851-7447

Brooklyn 240 South Main in the new Fountain Plaza 592-2225

Williamston 205 West Grand River 655-5900

Chelsea 1149 South Main 433-1200



*The holidays
are coming. Let
Molly Maid help
you enjoy them.*



Gift your loved ones the gift of a clean home.



Unwrap a
Holiday Special
see reverse side

You deserve the Molly Maid Pink Glove Treatment™

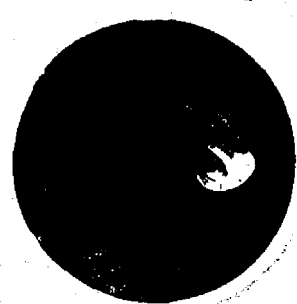

Only Molly Maid can give your home The Pink Glove Treatment™, the same kind of thorough cleaning you would give your home. We understand you have choice when it comes to deciding who cleans your home. That's why Molly Maid works extra hard to earn your trust with every cleaning visit.

We tailor our services to meet your home and lifestyle.

A professional, fully bonded and insured cleaning team.

Your Molly Maid team brings all the supplies.

A thorough cleaning with every visit.

Call today for your free, in-home estimate.

Special for the Holidays

Save \$45

\$15 off your first, third, and fifth regularly scheduled cleanings.

**517-522-4823 &
734-424-9564**

Offer valid one time per household.
Available at participating locations only.



Molly Maid is a member of the Service Brands International family.



www.mollymaid.com