

Look for special Home and Garden section next week.

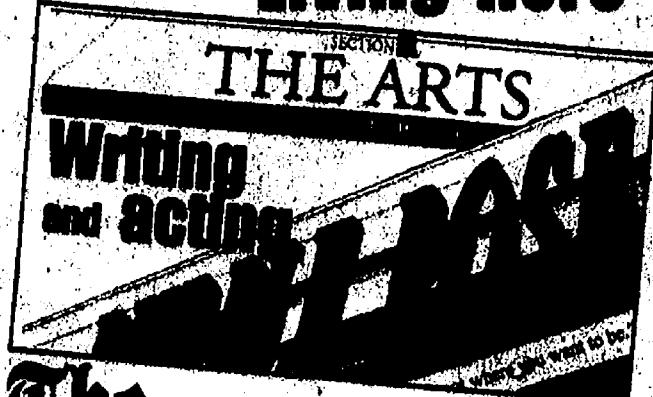

## Living Here



Spotlight shines on Chelsea's Purple Rose.  
Page 1-B

## Community



Look at our history.  
Page 1-D

# The Chelsea Standard

Heritage  
75

Vol. 135, No. 52

www.chelseastandard.com

Thursday, May 10, 2007

www.chelseastandard.com

www.dexterleader.com

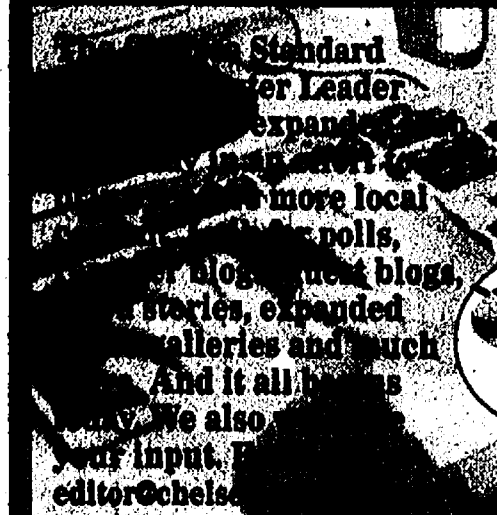

Location:

http:// **Web Site Upgrade**

### LOCAL POLLS

Vote on various topics of the day and see how your opinions rank with others in the community.

### LOCAL BLOGS

Reporters covering your town provide updates twice a week on issues that are important to you.

### WEB EXTRA

Find additional local stories and columns that didn't make the newspaper each week on the Web site.

### VIDEO

Local video content you can't find anywhere else.

## TEACHER APPRECIATION WEEK

# Head of the class

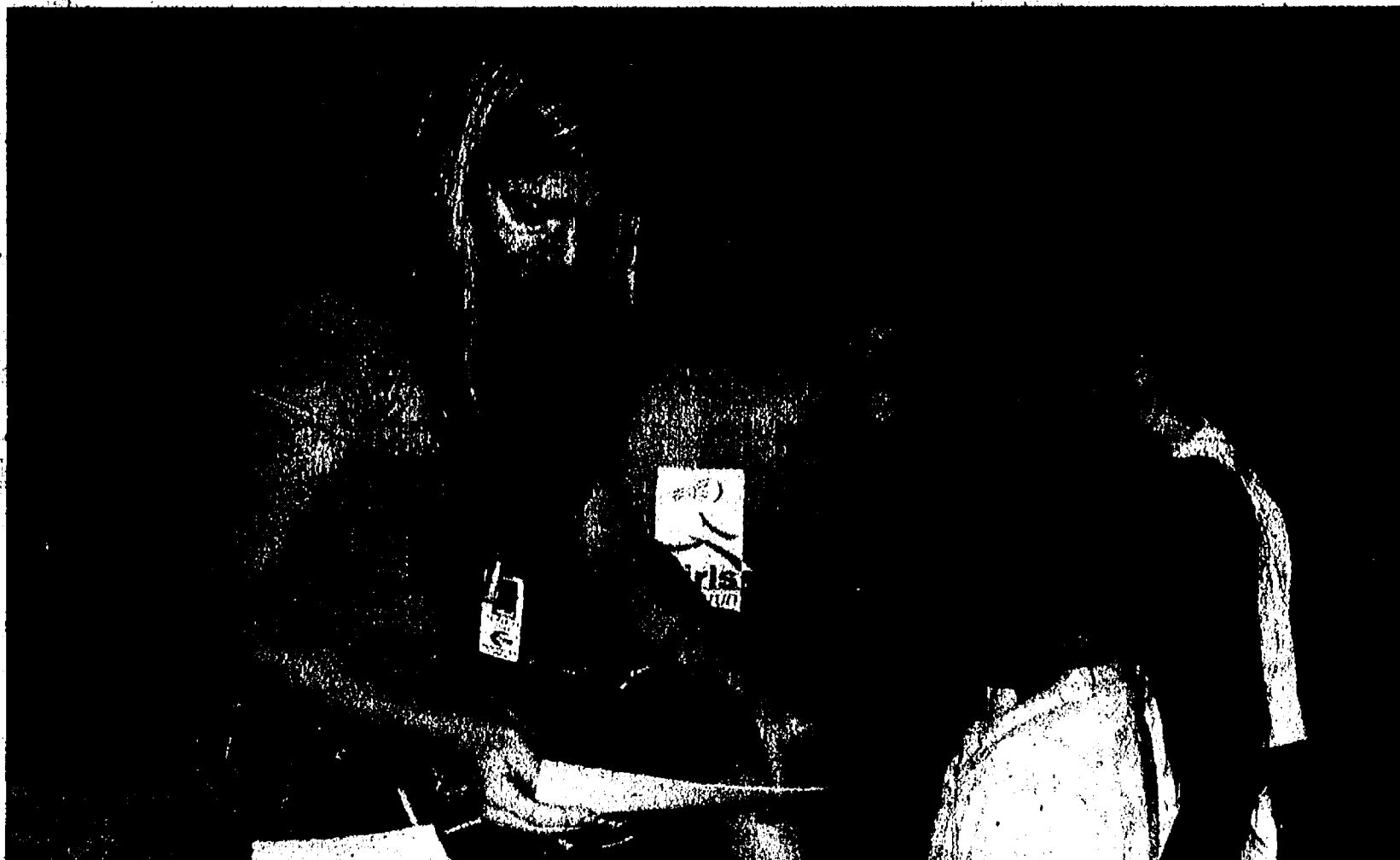

Tracy Heydlauff works with a few of her students in her grade 3-4 Multiage classroom at Pierce Lake Elementary.

## Teaching is more a passion than a job

By Edward Freundl  
The Chelsea Standard  
Budget cuts, layoffs, increasing class sizes, struggling test scores. Why would anyone want to become a teacher these days? The answer, according to some Chelsea School District teachers, is in the intangibles. In recognition of National Teacher Appreciation Week, the Chelsea Standard spoke with teachers in each of our local schools to discuss the people who made an impact on their own lives and the rewards of being a teacher.

Lonnie Mitchell, Chelsea High School  
Mitchell has been with the district since 1988. He teaches Algebra II and

Precalculus, and is chairman of the math department.

See TEACHING — Page 5-A

## Grades mixed on how profession has changed

By Terry Jacoby  
Heritage Newspapers  
Phil Jones began teaching in the fall of 1971 for a salary of \$6,700 a year. Thirty six years later he is making 10 times that amount — right around \$67,000.

Money isn't the only thing that has changed for teachers over the last 36 years. In fact, teaching is constantly changing — and not always for the better. "One of the biggest changes to the profession has been the attitudes from parents," Jones said. "Parents seem to be second-guessing teachers constantly on everything from materials taught to discipline issues. Teachers are expected to be sensitive to every student's needs while trying to teach a class full of media-crazed adolescents."

Jones says that an endless cycle of "better ideas" has left schools with different philosophies of what works best "that it seems we are going in circles trying to

See GRADES — Page 7-A

## Dexter's Hanifan named Chelsea's new city manager

By Ed Freundl  
The Chelsea Standard

The Chelsea City Council conducted a national search to find a new city manager, but the candidate they chose was found right in their back yard.

On Tuesday the council officially offered a contract to John Hanifan, who has been Dexter's assistant village manager for the past three years.

"I've been in some form of municipal management for 10 years, and this was a natural, logical progression in my career," Hanifan said.

Interim City Manager John Hansen said the council voted unanimously to designate Hanifan as the "lead candidate."

The other candidates interviewed were Richard Downey, city administrator in Rock Falls, Ill.; Richard Dunnell, manager of Bridgeport Township near Saginaw; and Anthony Nowicki, Wixom's assistant city manager.

"(Hanifan) earned the nomination in the presence of others," Hansen said.

"He has the potential to provide very good, very long-term service to the city of Chelsea."

His contract calls for a starting salary of \$75,074, and a previously approved 2.5 percent increase for all department heads that goes

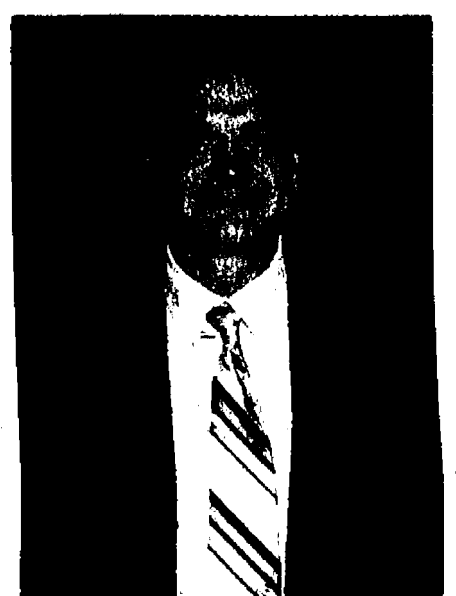

John Hanifan said Chelsea and Dexter are more alike than different and that will help make the transition easier.

into effect on July 1 will boost that to \$76,940.

Hanifan said Chelsea and Dexter are more alike than different, which will make his job easier.

"There are a lot of similarities between the two communities; they're facing the same growth and development issues. But they are different enough," he said. "This is a humbling and tremendous opportunity."

Chelsea Mayor Ann Feeney said Hanifan's understanding of Chelsea would be a bonus.

"I consider Chelsea and Dexter to be really good

See MANAGER — Page 3-A

INSIDE	INDEX
Hometown debut	Second Front . . . . . Page 4
	Editorial . . . . . Page 10
Chelsea composer debuts with local group. Page 4-A	Living Here . . . . . Section B
	Obits . . . . . Page 5-B
	Sports . . . . . Section C
	Faith . . . . . Page 2-D
	Printed on recycled paper
	NEWS TIP HOTLINE: 475-1371
	



**LaFontaine**

AN AMERICAN REVOLUTION

(734) 426-4677 call for Appointment

**OIL CHANGE**

FREE! 19pt. Safety Inspection

LIMITED TIME ONLY • LIMITED TIME ONLY • LIMITED TIME ONLY • LIMITED TIME ONLY

\$9.95

# No limits

## Event showcases services for seniors

By Edward Freundl  
Staff Writer

The organizations, products and services available to local seniors are seemingly unlimited, judging by the overwhelming response to "Chelsea Unlimited."

Last Thursday's free event, coordinated and hosted by the Chelsea Senior Center, drew an estimated several hundred to 1,000 visitors during its scheduled hours from 10 a.m. to 2 p.m.

It showcased nearly 80 local exhibitors from the private, public and nonprofit sectors, and almost a dozen presentations of Senior Center classes and programs.

"This is the first one we've done; we're very excited about it," said Senior Center Director Tina Patterson.

"We're focusing on businesses and nonprofits, and focusing on the wonderful community we have."

Booths were set up throughout the Washington Street Education Center: in the hallways, outside the cafeteria, in classrooms, and even in the parking lot.

Exhibitors ranged from health care, pet care, churches, city and county government, public safety, recreation and entertainment, arts and education, insurance and financial services, service clubs and more.

Those attending the expo expressed appreciation for the mountains of information that was provided, and called for the event to be repeated annually.

"I think it's wonderful; this should be done every year," said Sandy Zeeb, a longtime Chelsea resident whose husband Walter passed away in January. "You can learn so much from things like this — I learned that there are many people out there to help you."

Keith Bloomensaat and Dan Nutt, representing the Chelsea Lions Club, said they took it as a good sign when they found the center "already packed" when they arrived before 10 a.m.

"This is great — every organization in town should participate," said Bloomensaat. "This is fun, and we get to meet a lot of people."

With census figures showing that nearly a quarter of Chelsea residents are over 65, and with about four out of five of them living alone, the expo was reaching out to a large target audience.

"This is a display of opportunities for seniors to live fulfilling lives," said Chelsea Mayor Ann Feeney, who is herself a dynamic representative of that demographic.

"The new senior is not a helpless, needy person; it's someone who wants to live a fulfilling life, and live it on their own."

The event was underwritten by Chelsea Retirement Community, Silver Maples of Chelsea and Chelsea Milling.

Volunteers played a major role in the event, from filling hundreds of "goodie bags" for visitors to cooking and serving a free pancake brunch from 10:30 a.m. to 12:30 p.m.

Doris and Robert Butler were among about 400 people to take advantage of the brunch while taking a break from the expo.

"I thought this was very well organized, very informative," Doris Butler said. The couple, who said they had lived in Chelsea most of their



Photos by Edward Freundl

The hallways of the Washington Street Education Center (top photo) are crowded with exhibitors and visitors at "Chelsea Unlimited," a free event hosted May 3 by the Chelsea Senior Center to showcase the dozens of organizations, products and services available to local seniors.

lives, recently returned here after moving away in 1992.

"This is very similar to what we've seen before, with the long-term care and so on, but there's a good variety of stuff here today," Robert Butler said.

"The pancakes are pretty good, too."

Bud Freysinger of Grass Lake was born here, but left in 1950.

"My roots are still in Chelsea, and we play euchre with friends here every week," he said.

"I think this is nice," he added. "Getting the business-

es together shows what the community can do, in a concerted effort to let the community know what's going on."

As the event wound down, Patterson said she was extremely pleased with the response from the community and the exhibitors.

"This far exceeded anything we could have hoped to do ... I think it's a good way to connect with seniors and others," she said.

"One thing I heard over and over was, 'I didn't know we had that in Chelsea.'"

### \$10,000 CAR CASH GIVEAWAY



Every week, until May 24, 2007 — the conclusion of the \$10,000 Car Cash Giveaway, Heritage Newspapers will publish the name of the weekly finalists...

This Week's \$10,000 CAR CASH GIVEAWAY Finalist is...

**FINALIST #7 Amy DiMattio** **FINALIST #7**  
of Taylor

DiMattio dropped off the entry form at Randy Wise located on Dexter Street in Milan

Finalists up to date...

- FINALIST #1** Jean A. Gerdes of Taylor  
at Prestige Pontiac • Buick • GMC • YPSILANTI
- FINALIST #2** Bill Lawrence of Taylor  
at Gorno Mazda • WOODHAVEN
- FINALIST #3** Thomas & Valerie Bonner of Belleville  
at Fairlane Ford • DEARBORN
- FINALIST #4** Richard Plinke of Allen Park  
at Saturn of Southgate • SOUTHGATE
- FINALIST #5** Stephanie Krueger of Taylor  
at McInerney's • WOODHAVEN
- FINALIST #6** Octavian Patrascu of Ann Arbor  
at Navier Motor Sales • ANN ARBOR

**WATCH for your chance to WIN!** Every Wednesday in The News-Herald and Press & Guide newspapers and every Thursday in The Western Region Heritage Newspapers.

**Heritage**  
**in Newspapers**

One Heritage Drive — Suite 100  
Southgate  
734.246.0800

To Subscribe, Call  
**734.246.0110**

[www.Heritage.com](http://www.Heritage.com)



A free pancake brunch, with food supplied by Jiffy Mix, McDonald's and Bob Evans and served by Chelsea Senior Center volunteers, provided a nice break for hundreds of visitors to "Chelsea Unlimited," a free event May 3 at the Washington Street Education Center.

BEDROOM 1

MASTER BEDROOM

BATH

FOYER

DOES YOUR FAMILY NEED MORE ROOM?

1170 SOUTH MAIN STREET • CHELSEA • 734.475.8294 • [WWW.RIEMCOHOMES.COM](http://WWW.RIEMCOHOMES.COM)

## NARI Home Remodeling TOUR

May 18, 19 & 20 - 2007

Come tour homes by these local NARI remodelers —

1. Dexter Builders
2. S. R. Stricklen Building Co., Inc.
3. Fuchs Construction
4. Custom Design/Build
5. Forward Designers & Builders
6. Washtenaw Woodwrights
7. Alpha Remodeling
8. LaRoe Remodeling, Inc.
9. JJ's Home Improvements, Inc.
10. Cardea Construction Co.
11. Willow Building Company
12. Rochman Design-Build
13. Dennis Boychuck, Inc.
14. Michael A Rogers Building & Home Improvement, Inc.

Thanks to these sponsors:

**E FINGERLE**  
LUMBER COMPANY

**#FERGUSON**  
Bath & Kitchen Gallery

**Big George's**  
THE BIGGEST LITTLE SUPERSTORE

Come meet the professional remodelers, see their work first-hand and start making plans for your own remodeling projects. Be sure to pick up your complete Home Remodeling Tour & Resource Guide, complimentary at each tour home.

Tickets are \$10 for adults. Children 16 and under no charge. Tickets are good for all 3 days and are available at each tour home.

For a map to get you started, go to:  
**[www.narisemich.org](http://www.narisemich.org)**  
or call 734/622-9999

11-MONTH CD

**5.15%**  
APY

\$1,000 MINIMUM  
& CIRCLE CHECKING™

**Charter One**  
Not your typical bank.®

Shopping for a CD? You just found it.

To open a CD, visit your nearest branch or call 1-877-TOP-RATE.



## Timber Town fundraiser is on the menu

St. Mary Catholic Church will open its doors tomorrow night for a spaghetti dinner fundraiser benefiting Timber Town and hosted by Chelsea Boy Scout troops 425, 476 and the Knights of Columbus.

The team is hoping to raise over \$5,000 to cover the costs of a new fire engine and police car that will be built and installed at Timber Town. The two play items are being added to Timber Town in honor of Chelsea's fallen heroes Matt Tuttle and Scott Sumner.

Once completed, the fire engine will be prominently located in the front of Timber Town, on the east side of the play structure, closest to the parking lot. Work will be done by Knight's Excavating to bump out the existing landscape timber perimeter approximately five feet to accommodate the new fire engine.

The fire engine also will include a mister station, with the hopes of keeping children cooled off during summer months. The fresh water will be re-directed from the drinking faucet and will be clean filtered water for the children to play in. Friends of Timber Town would like to thank the City of Chelsea for their work in accessing the water hook up for the mister station.

The police car also will be a wonderful addition to the Tot Lot section of Timber Town. Because of safety issues, the bucking bronco tire feature will be removed. In its place, a tot sized police car will be installed. The police car will include a real steering wheel and tunnel feature through the back end of the car. Both the fire engine and police car will be fabricated from pressure

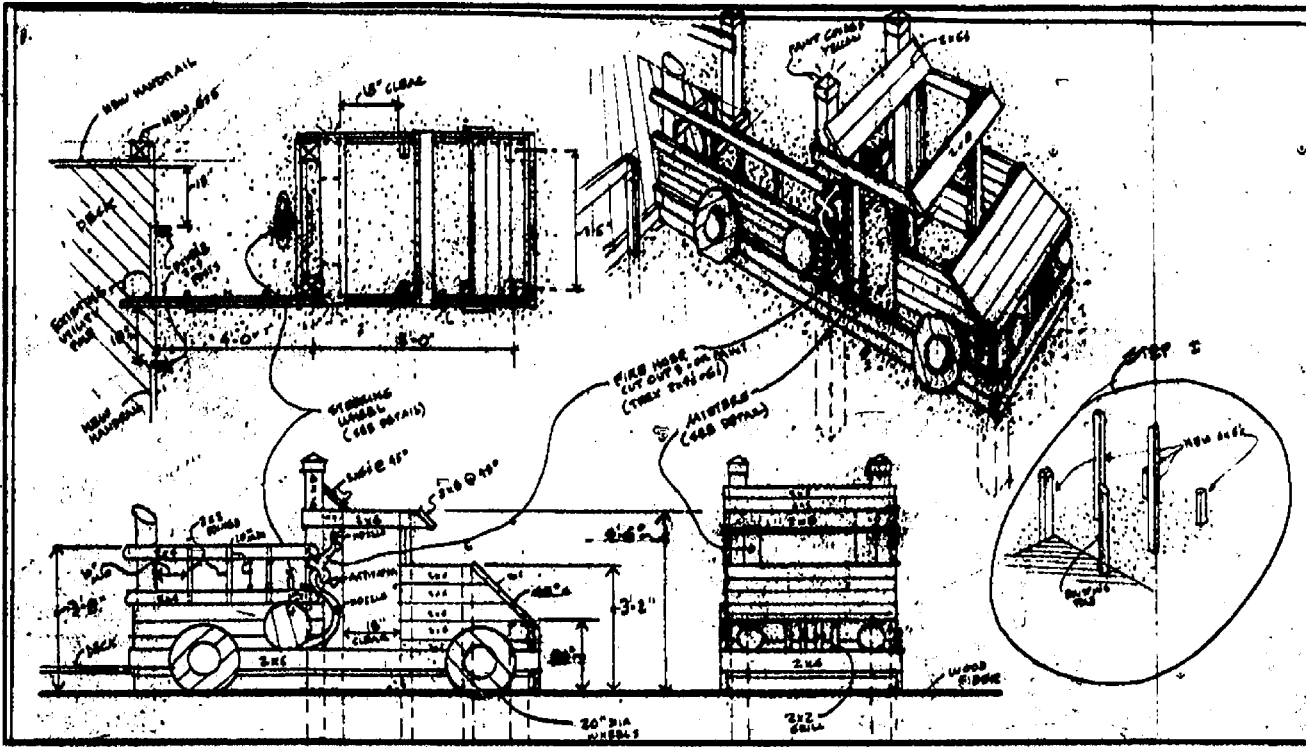

Artist renderings of the new fire truck (above) and police car (left) on the drawing board for Timber Town.

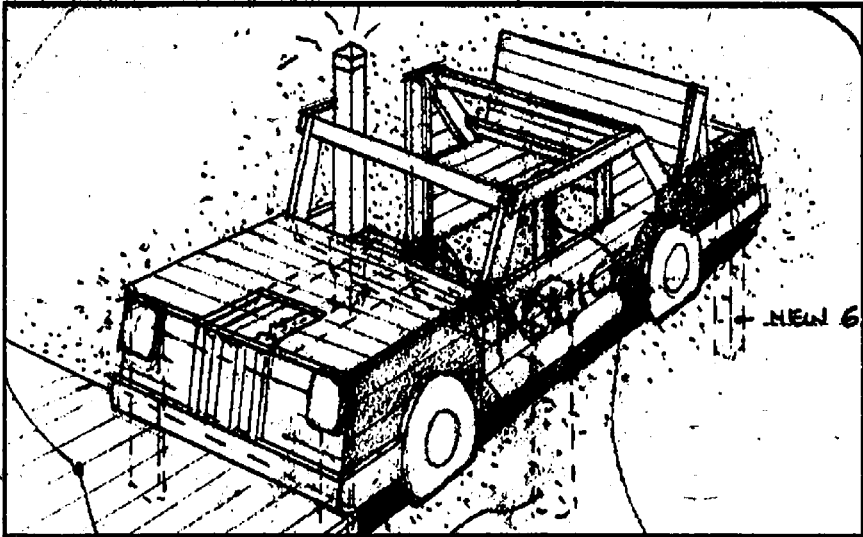

treated lumber and Trex composite materials.

All materials used on the new features adhere to all playground safety codes and conditions. Further, the materials will maintain the integrity of the Timber Town feel.

Under the leadership of Chelsea resident Jack Long, the Boy Scout troops will begin construction of the police car and fire engine in the coming weeks off site. During the May 26 hardware restoration event the crew will be installing the new units at Timber Town.

Tickets are available at GiGi's Flowers, Crainesbill Books, the Tree House and Mission Market place. The tickets for the dinner are \$10

for adults, \$8 for students and seniors, children 4 and under eat free. The benefit dinner hours are 4:30 to 8:30 p.m.

## MANAGER

Continued from Page 1-A

neighbors, and his familiarity with Chelsea will be a real advantage," Feeney said.

"We're very excited about John coming here. He has demonstrated his skills on many projects."

That project-management skill will be missed in Dexter, according to Village Manager Donna Dettling.

"I'm going to miss him, but this was a great opportunity for him and I can understand," she said.

"He moved a lot of important projects along. He's a team player, which will be key for the city of Chelsea."

Hanifan will take over from Hansen, who was brought on board after previous City Manager Mike Steklac resigned in February.

"He'll be here full-time no later than June 11, and it may well be he and I do some dovetailing, in a gradual transition," Hansen said.

"He's very loyal to jobs he wants to finish in Dexter, and the city council is very tolerant of that."

Hanifan said he has been married to his "college

sweetheart," Dana, for 10 years, and they have three children: Chloe, 7; Ryan, 5; and Lucas, 2.

The family lives in Pinckney, but Hanifan said he intends to move to Chelsea at some point.

"Chelsea is a wonderful community," he said. "It's the kind of community I want to raise my family in."

**J.A.M.**  
GUITAR LESSONS  
BEGINNING BLUES & ROCK

JON A. MCLEOD

H. 734.424.0613  
C. 734.730.8204

...three chords and a bass line, NOW that's Rock n' Roll."

**NEW HOMES**  
available in Chelsea!  
From the Low \$200s

**Pulte Homes**  
Michigan's #1 Home Builder  
Open Daily 11am-6pm • Pulte.com/Detroit  
Call 734-475-8322

**Nice Selection... From Common to Unusual**

- Annuals
- Perennials
- Hostas
- Flower Pouches
- Hanging Baskets
- Planter Boxes
- Vegetable Plants

**DEVULDER'S FARM**  
2435 Fishville Rd.  
Grass Lake  
517-522-4004  
Open 7 Days  
9 am - 6 pm

**MOBILE TENTS**  
PARTY SUPPLIES  
612 414-1637  
Grass Lake

"We Bring The Party To You!"  
Serving Grass Lake & Surrounding Communities

**Party Canopies**  
**Tables**  
**Chairs**  
**Drink Service Supplies**

**Get Your Sea-Doo Ready For Summer!**

**ski-doo & SEA-DOO**  
Authorized Repair & Service  
CAN AM ATV Sale

**HANSEN'S SPORTS CENTER**  
15801 SEYMOUR • WATERLOO  
Hours 9-6, Sat 9-2 734-475-7212 • 800-381-2531

**Your Michigan home needs Michigan protection...**

Thanks for making your home in our community. As Michigan's insurance company, we know Michigan homes and the hazards they face. We also know the kinds of discounts that help you save a lot of money on your home insurance. Call today.

**Dave Rowe**  
CPCU  
1250 S. Main, Suite 1C  
Chelsea  
475-9184  
www.farmbureauinsurance-mi.com

**Side Street Garage**  
Serving Chelsea since 1995

- ASE Certified
- Over 30 Years Experience
- American & Japanese Auto Repair

**121 Buchanan St. • Chelsea**  
**734-475-2278**

**It's Time**

- Increase confidence & persuasive ability
- Speak to groups with comfort, clarity & conviction
- Improve interpersonal & leadership skills
- Develop & maintain a more positive attitude
- Manage worry, tension and stress with...

**The DALE CARNEGIE® Course**

**Teen/Adult Ann Arbor class begins Tuesday, May 29th at 6:00 pm**  
Other locations available

Missed sessions can be made up. Space is limited. For more information, contact Linda Meloche at 734.475.4334  
meloche@dalecarnegie.com  
www.dalecarnegie-mich.com  
presented by Ralph Nichols Group

**Great Gift Ideas Just in Time for Mothers Day**

**Mother's Day Sale 20% Off**

314 NORTH MAIN ST. • CHELSEA, MI • 734 475 9590

**Chelsea Area Chamber News**  
New Location 110 N. Ann Suite 170 Clocktower Complex

www.chelseamichamber.org

**JUNE 5**

**Chelsea Area Chamber 21st Annual GOLF OUTING**

Call the Chamber to sign up your team or to sign up to be a hole sponsor!

**Need the Perfect Gift? Give "Carbon Cash" Gift Checks!**

Retail Advisory Council Meets every other Wednesday, 7:30am. Call the Chamber for dates and locations

FOR INFORMATION Call (734) 475-1145

**Make Your ART WORK Exquisite!**  
by **CUSTOM FRAMING** at **Elaine's Gallery** of FINE ART and FRAMING Inc.

8063 Main St. Dexter (734) 426-1581

**got smile?**  
COSMETIC DENTISTRY  
**ADVANCED ZOOM SPECIAL**  
only \$179<sup>00</sup> Includes Bleach Trays

**~Barbara M. Wehr, D.D.S.~**  
Same location: 7300 Dexter-Ann Arbor Rd. • Suite 300  
**NEW Phone (734) 426-8360 • Dexter**

- Senior Discounts
- New Patients Welcome
- Payment Plans Available
- Most Insurances Accepted
- Evening and Weekend Hours

# SECOND FRONT

www.chelseastandard.com

May 10, 2007

## Chelsea News in Brief

### Food Drive

The annual Post Office Food Drive is Saturday. Residents are asked to leave canned foods next to their mail box and the post office will pick them up.

All donations will be delivered to Faith in Action.

### After the prom

Students Against Drunk Driving will host its annual "After the Prom" party starting at 11 p.m. on Saturday at Chelsea Bowl.

### Flower sale

Boy Scout Troop 425 will hold its annual flower sale in the Chelsea State Bank parking lot from 9 a.m. to 4 p.m. on Saturday.

Flats, hanging baskets and perennials will be on sale just in time for Mother's Day.

### Trustee Ottoman

#### faces new court date

Dexter Township Trustee Marcia Ottoman is scheduled to appear May 14 in federal court in Detroit on one count of falsely assuming or pretending to be an assistant U.S. attorney.

She was arraigned on that charge on April 10 and released on a \$10,000 unsecured bond.

According to Gina Balaya, spokeswoman for the U.S. Attorney's office in Detroit, an "unsecured bond" means no cash was posted.

"No money is actually involved," Balaya said. "It's more like she promises to show up in court, and if she doesn't we can come after her."

Court documents allege that Ottoman used the name of Assistant U.S. Attorney Christopher Varner of the Detroit office late last year in letters and e-mail messages in an attempt to have tenants evicted from her in-laws' home.

Her preliminary exam was originally slated for April 30, but was moved to May 14.

If convicted on the charge, Balaya said, Ottoman faces three years in federal prison, and/or a \$250,000 fine.

### Painting workshop

The Chelsea Center for the Arts welcomes watercolor artist Donna Zagotta for a workshop June 15 through 17.

Zagotta will demonstrate and discuss methods that will help turn ordinary subjects into creative and imaginative paintings. The focus will be on composition, finding creative new color and the elements and principals of design.

All artistic levels are welcome and may use any media. Oil paints must be water-based.

The workshop cost is \$240, and will take place from 10 a.m. to 4:30 p.m. each day at the Chelsea Center for the Arts, 400 Congdon St.

For more information or to register, call the CCA at 433-2787. For information about the center and other programs, visit [www.chelseacentrforthearts.org](http://www.chelseacentrforthearts.org).



## Brian's song

### Concert premieres work composed by Chelsea musician



Professional musician and composer Brian Brill (top left) is seen in his studio in his Chelsea home. Chelsea High School trumpet player Margy Brill (above left), a senior and the daughter of Brian, rehearses her father's music with the wind symphony.

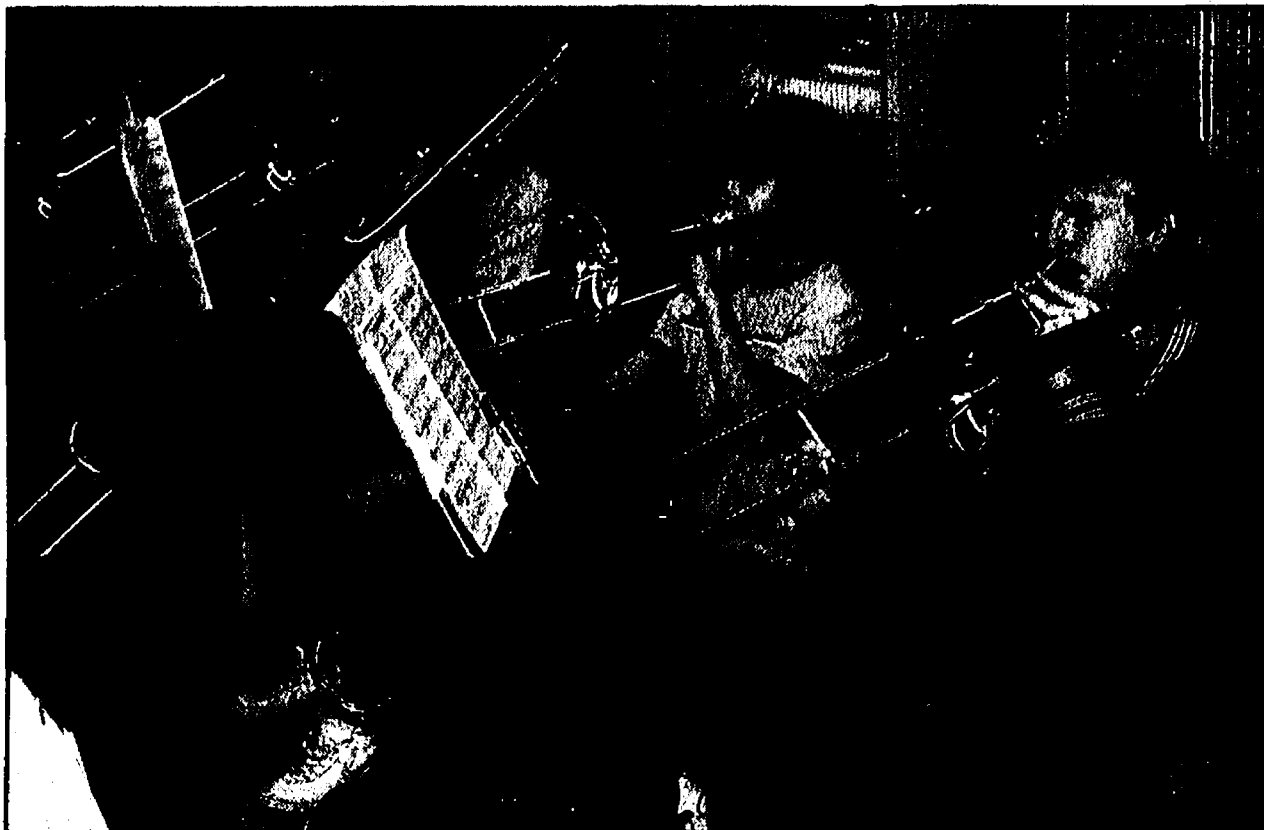

The trombone section of the Chelsea High School wind symphony rehearses "Grand Ledge Overture" by John Moss for their upcoming concert.



Woodwinds of the Chelsea High School wind symphony rehearse "Grand Ledge Overture" by John Moss for their upcoming concert.

By Edward Freundl

Staff Writer

It's not often a high school band can brag about a direct connection to the composer of the music it plays.

But that's exactly the case with Chelsea High School's windy symphony and local resident Brian Brill.

Brill has written "The Clocktower Suite," which will be among many works on the playbill for a free concert set for 7:30 p.m. May 14.

"The opportunity of having a composer create a work for our own band is very unique," said CHS Director of Bands Rick Catherman.

"Having Mr. Brill in our community has made it even more unique in that he has been able to visit our classroom and share his creative as well as design processes with our students as an 'artist in residence.'"

Brill has another good reason to compose for the high school band: his daughter Margy, a trumpet player, is a senior this year.

"I spoke to him three or four years ago about doing a band piece, and mentioned it to him a couple times a year," Catherman said.

"Last year he finally agreed; we sketched out some ideas and talked about the creative ideas he had," he added. "He really tailored the piece to our group, as far as how high and how low they could play."

During a rehearsal last week, Margy Brill described what it was like to perform her father's music.

"It's been really nice growing up in that atmosphere," she said. "When he was writing, he'd ask me, 'Does this sound OK?' I think he likes the idea."

Margy said the band began rehearsing the four movements of "The Clocktower Suite" as her father completed it.

"We got the music at different times as he would finish it," she said. "We got the first movement right before spring break in March, and just got the fourth movement a couple of weeks ago."

Brill's music is not alone on the program, however. A couple of works by renowned composer John Moss will be featured,

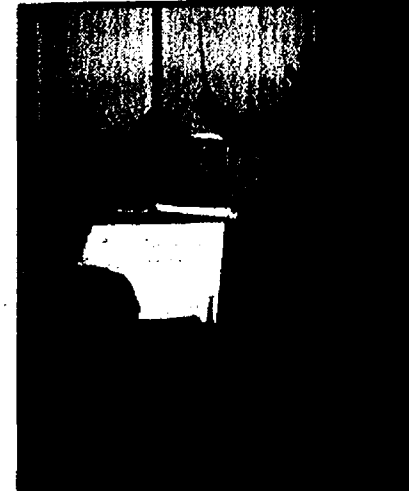

Student conductor George Schrader, a senior at Spring Arbor University, leads the CHS wind symphony.

including "Brookfield Fair," which Moss wrote in tribute to Brian Brill's father, himself a longtime band director.

When a composer writes music for a specific orchestra or event, it usually involves a commission, or direct payment.

"I asked him to do this as if it was a commission, but he wouldn't take any financial remuneration from us," Catherman said. "He said, 'No, I'd really just like to do this for the band program.'"

Brill has been making a living as a professional musician and composer for more than 25 years.

He graduated from Western Michigan University in 1981, followed by six years of playing throughout the Midwest in a jazz quartet and as a studio musician and music composer/arranger.

Since 1989 Brill has written and arranged music for documentaries and advertising jingles.

"We really enjoy the quality of life in Chelsea," he said. "It has been a great place for my daughter to grow up."

Technology has allowed him to succeed in a traditionally East Coast- or West Coast-based career while maintaining a home and raising a family here in Chelsea.

"It's easier than you might think, especially with the advent of high-speed Internet," Brill said.

"During the 1990s I commuted a lot to Detroit and Chicago, but most of my work now is done from my home studio," he said. "Just today (Saturday) I sent music for two TV commercials to a studio in New York via the Internet."



## Dexter Community Aquatic Club Summer Swimming & Diving

DCAC Piranhas

A great way to cool off, make new friends and have fun!

Get in shape with swimming & diving, learn new skills or improve those you already have. Practice groups and competition for beginners through high school; AND, we have a GREAT Coaching Staff!

The summer season begins May 30th and ends July 27th. There will be a FREE swim session for swimmers new to DCAC on May 24th 6-8 pm. Registration materials are available on our website at: [www.dcacswimming.org](http://www.dcacswimming.org). Summer registration deadline is May 24th. Questions - email us at: [contactdcac@dcacswimming.org](mailto:contactdcac@dcacswimming.org) or call (734) 395-3150

DCAC Piranhas - SMSL Champs 2005-2007!

## STOP THROWING YOUR MONEY AWAY!!

Bottle Water Without the Bottles!  
Get **GREAT** tasting, **SAFE WATER** at a fraction of bottled water prices

**FREE**  
90 DAY TRIAL  
O.A.C. Limited Offer  
**FREE**  
INSTALLATION



### BENEFITS OF KINETICO QUALITY WATER SYSTEMS

- 50% SALT & WATER SAVINGS
- Soft Water, Iron Free
- No Time Clock
- Crystal Clear
- No Electricity
- Removes Chlorine
- No Filter Change
- Removes Radon
- Removes Odor

**0%**  
INTEREST FOR 12 MONTHS  
O.A.C. Limited Offer

**clearwater** **KINETICO**

Creating Quality Water For Over 60 Years!

**1-800-342-0405**

[www.clearwatersystems.com](http://www.clearwatersystems.com)

\*0 down, 2% min. pymt, 10.25 APR, begin 13th month.

1750608-01

**hewitt PLLC**  
chiropractic

Would Like to

**Welcome**

Dr. Ron Smith  
to Our Practice

**Call Today!**  
**(734) 433-1376**

1250 S. Main • Chelsea



## TEACHER APPRECIATION WEEK

### TEACHING

Continued from Page 1-A

"My math teacher at Troy Athens was very excited about math and wanted each student to try their absolute best."

"There are a lot of thankless jobs out there, but the teaching profession is not one of them. Former students continuously stop by and thank me for getting them ready for college and beyond. Parents are very grateful as well."

"Each year, the top students pick their most influential educator. There are times when I am picked and didn't even know I had that much influence on the particular student. It is a very humbling experience and I will never forget them. Each one of those students affects me."

"If you do not absolutely love the profession, then you need to get out. Some teachers who don't love their job stay on, when they should have gotten out and moved on to another profession. Don't think of it as a job just to earn a paycheck. You need to truly love and respect the profession."

**Marta Learman, Chelsea High School**  
Learman has been a teacher for 14 years, spending her entire career with Chelsea Schools in addition to her student teaching. Her subjects are primarily 11th- and 12th-grade Elective Studies and U.S. History.

"Mike Smith of Saline High School was very dynamic. All the kids liked him, and I think that was because he didn't favor any particular person or group. He definitely had an influence; I've tried to model the way I treat kids after the way he did things."

"I get kids interested in history; I'm preparing life-long learners. I love it when kids start a sentence with, 'I was watching the History Channel and...'"

"There was a student who graduated about five years ago who pushed me to do more for others in need, and we started the group Interact. He got me into volunteering, and I realized how addictive it is and how good it makes you feel."

"My advice? Do it! (Teaching) is the best job out there. It's rewarding and keeps you young."

**Dennis Strazewski, Beach Middle School**

Strazewski is in a unique position in his second year as a part-time teacher and part-time counselor, which gives him a slightly different perspective to both jobs.

"As a teacher you focus on curriculum; as a counselor you form a more personal connection with the kids, and become an advocate for students who need extra help," he said.

He has been a teacher for 12 years, spending nine of those in Chelsea. He currently teaches eighth-grade English, and also has taught seventh- and eighth-grade Social Studies.

"Mrs. Mayville, my second-grade teacher in Manistee, made all of us feel successful and important. Other educators and coaches influenced my decision to become a teacher. My chemistry teacher made it seem like a real rewarding job."

"(The reward is) the feeling that you're doing something for the betterment of others,



Photos by Edward Freund  
Chelsea High School algebra teacher Lonnie Mitchell (above) shows his students how to work out a formula to calculate interest payments. Amy Doma (right) goes over the results of an assignment with some of her students in her sixth-grade class at South Meadows Elementary School.

and seeing kids change. My favorite thing is to see them five years later and see what they've become. Another thing is, middle school kids make me laugh every day."

"Some students have so impressed as people, they seem to have developed the ability to lead and organize; they seem to have 'gotten it' a lot earlier than others. It makes you want to become a better person. At the same time, there are some kids you know are really struggling, and you do take that home with you. You want every kid to know you care."

"Teaching is a tremendously rewarding profession, as long as the economy allows us to have jobs for new teachers. You get out of it what you put into it. It can be dreary or it can be great. You have to remember it's not your whole life; don't let it consume you."

**Amy Doma, South Meadows Elementary School**  
Doma, a sixth-grade



teacher, is a Chelsea native, and has been with Chelsea Schools for six years.

"Mrs. Schlupe in second grade was my favorite teacher, because she made reading fun. She gave us apples and caramels while we were reading, and what's not to love about that? I think I knew I wanted to be a teacher by the fifth grade."

"I have a job that's fun, and I look forward to coming to work every day. It changes by the day, so it keeps it interesting."

"During my first year I had a student who was very challenging, mostly because I didn't know how to deal with

his home issues. I realized for the first time that students have a life outside of school, and we only see them for a very small part of that. You've got to take what you get and try to help them."

"Don't be afraid to admit when you've made a mistake, and try to have a sense of humor about everything."

**Tracy Heydlauff, Pierce Lake Elementary School**  
Heydlauff teaches the grade 3-4 multiage classroom. She also grew up here, and has spent her entire 18-year career with Chelsea Schools.

"Paul Terpstra, my CHS English teacher, was very challenging because he had high expectations and high

standards. I really learned critical and analytical thinking skills from him. He made an impact on my life, and I wanted to do the same for other children."

"We are so results-oriented and assessment-oriented, that if they do well on their test scores you feel rewarded. In my classroom I love it when I hear the kids talk to each other about what they're learning; and when they walk in with a smile on their face, that's rewarding too."

"I had a student in fourth grade a few years ago whose father was critically injured in a car crash; he called me on his own to let me know

See TEACHERS — Page 6A

## Fish & Chicken

3 Weeks Left!

### Friday Nights only

4:30pm - 8:30pm **\$9.75**

Other Dinner Items Available

**Reddeman Farms Restaurant**

555 S. Dancer Rd. • CHELSEA

475-4655 or 475-3020

www.reddemanfarms.com

WASHTENAW COUNTY REGIONAL

# DROP-OFF STATION

One-Stop Location for Recycling, Refuse and Compost

## SPRING GARDEN SPECIAL

12" Geraniums \$1.25 ea.

12" Petunias \$1.25 ea.

12" Marigolds \$1.25 ea.

12" Salvia \$1.25 ea.

12" Impatiens \$1.25 ea.

12" Begonias \$1.25 ea.

12" Petunias \$1.25 ea.

12" Marigolds \$1.25 ea.

12" Salvia \$1.25 ea.

12" Impatiens \$1.25 ea.

12" Begonias \$1.25 ea.

**\$12.00 ea.**

or 10 for \$5.00

12" Geraniums \$1.25 ea.

12" Petunias \$1.25 ea.

12" Marigolds \$1.25 ea.

12" Salvia \$1.25 ea.

12" Impatiens \$1.25 ea.

12" Begonias \$1.25 ea.

12" Petunias \$1.25 ea.

12" Marigolds \$1.25 ea.

12" Salvia \$1.25 ea.

12" Impatiens \$1.25 ea.

12" Begonias \$1.25 ea.

Hours: Mon-Sat 9-5

2950 East Ellsworth, Ann Arbor, MI • (734) 971-7400

www.recycleannarbor.org

# FRIEDLIP FARMS & GREENHOUSE

## 17th Annual Mother's Day Open House

Friday, Saturday, Sunday

May 11, 12 & 13

10" HANGING BASKETS

Only 10<sup>00</sup> ea.

VARIETY OF HERBS

22<sup>00</sup> ea.

or 10 for \$5<sup>00</sup>

PATIO POTS

\$10<sup>00</sup> & up

POSTER POUCHES

\$12<sup>00</sup> ea.

Vegetables are ready to plant, including Heirloom Tomatoes

**Flowering & Foliage Varieties.**

**Annual Bedding Plants \$9<sup>50</sup> per flat**

Choose from IMPATIENS, BEGONIAS, PETUNIAS, MARIGOLDS, SALVIA and so much more

**Awesome Collection of:**

4-1/2" Zonal Geraniums & Gerbera Daisies \$2<sup>50</sup> ea. or 10 for \$20<sup>00</sup>

4" pot Flowering & Foliage Accent Plants your choice only \$2<sup>00</sup> ea. or 10 for \$17<sup>50</sup>

Hostas \$8<sup>00</sup> ea. or 3 for \$20<sup>00</sup>

**Large Selection of 1 Gallon Perennials \$5<sup>00</sup> ea.**

**OPEN DAILY**

MON-SAT 8AM-8PM

SUNDAYS 9AM-7PM

4567 DOWNING HWY., 1/2 mi. east of Britton on M-50, then south on Downing Hwy. 1/2 mile

**BRITTON, MI, 49229**

**517-206-2444**

MasterCard VISA

## Perennials NOW OPEN

Friday-Saturday 9am-6pm

Sunday 10am-4pm

~ Gift Certificates Available ~

**Woodlands, Native Plants, Perennials, Wildflowers, Herbs and Ornamental Grasses**

Meet us at Saline Farmers Market on Sat.

or Ann Arbor Market on Wed. & Sat.,

or by appointment.

14108 E. Austin Road

On Austin Road .8 mi east of M-52

Manchester

(734) 428-9155



# Science of teaching

## Inman still enjoys educating Chelsea's children

**And those kids were fortunate to have a special teacher.**

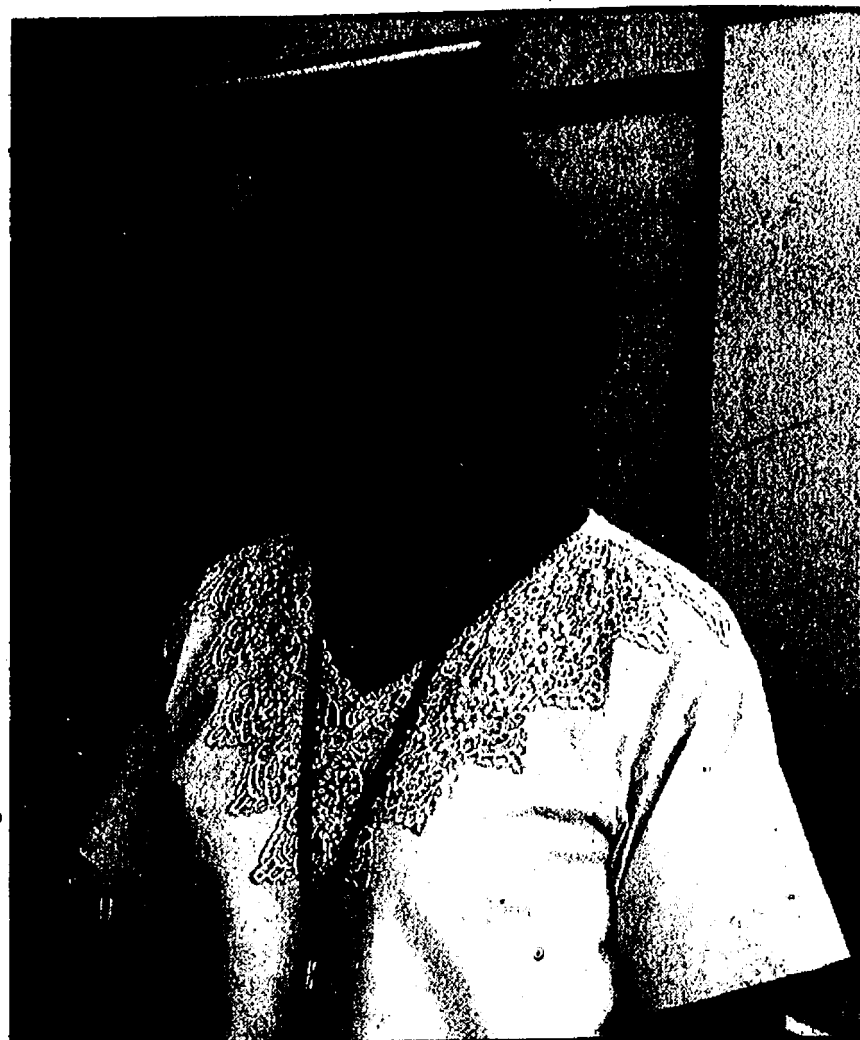

**Sandy Inman has been teaching in Chelsea since 1977.**

## TEACHERS

**Continued from Page 5-A**

"You have to be willing to go anywhere in the country for a job in teaching, even overseas, but it's a great opportunity. It's always a good idea to get experience in other capacities, and experience working with other people in a variety of circumstances; it helps you mature. It's definitely not a summers-off job anymore, there's a lot of responsibility."

**Marcla Quilter, North Creek Elementary School**  
Quilter, a first-grade teacher, is in her 31st (and final) year in the profession, the past 29 of which have been in Chelsea.

"I learned a lot from my

high school English teacher in Sandusky, Ohio; she really guided me through. My decision to become a teacher just kind of evolved. I've always liked learning and I always liked school."

"It's rewarding to watch children learn and discover things; you can see the learning taking place. You can tell they are learning, because the children get excited about it. It's an intrinsic reward all the time."

"I think in general the students who show you they are making a connection to learning (make an impact on me). They show that by their work, and in their interactions with you and the other students. When you see students who work really hard and they don't give up, that persistence is so admirable in kids."

**"Enter (this profession) with an open mind. There are so many possibilities out there, for yourself and for children. You have to be flexible if you want to be a success. You have to give it serious thought, because it is very challenging."**

**LIVE BANDS  
EVERY WEEKEND!**

**Tuesday** ..... Mexican Night  
**Wednesday** ..... Coney Dogs \$1.00  
**Thursday** ..... 12 oz. New York Steaks \$6.95  
**Friday** ..... All you can eat Fresh Cod \$6.95  
**Saturday** ..... Pizza

Food +  
DANCING + FUN  
Music =

**Pleasant Lake Inn**  
11275 E. Pleasant Lake Rd., Manchester  
(between M-52 and Parker Rd.)  
**734-428-7993**

# Chelsea Podiatry

## Foot and Ankle Care Specialist

*Serving the Chelsea Area for over 36 years*  
**Dr. Daniel Reznick & Dr. Barth Wolf**

## Care and Treatment of Common Foot & Ankle Problems

- Diabetic Footcare
- Skin & Nail Problems/Warts
- Bunions
- Child Foot Problems
- Senior Foot Care
- Heel Pain
- Hammer Toes
- Ingrowing Nail Corrections
- Injury Foot & Ankle

**Orthopedic Shoe gear for diabetics and arthritic feet**  
**Custom made orthotics**

**Chelsea Professional Building**  
1200 S. Main • Chelsea

**gross from Country Markets**

734-475-1200

at Chelsea Commu

**2nd October**

## Exercises

# THE NEW YORK PUBLIC LIBRARY

Appointments made usually within 48 hours.





## GRADES

Continued from Page 1-A

meet the special needs student's accommodations while challenging the average or gifted student."

Deborah Marsh, a teacher at Dexter High School, has seen some disturbing changes in the students during her career.

"Kids aren't as polite and/or respectful of their teachers and other adults in the building," says Marsh. "I think we've lost a lot of our basic manners in this new high tech world."

Increasing class sizes is another concern for many teachers.

"My classes are huge," Marsh said. "The best class size is around 20-24, any bigger and the kids get antsy and the teachers get overworked. Most of my classes are in the 30s and that's a lot of kids every day."

Marsh said she is at school from 7:15 a.m. to 5:15 p.m. everyday.

Marsh's first teaching experience, was when she was a junior in college, tutoring a Spanish speaking fourth-grader.

"Before my experiences working with him I thought I was going to be a translator, work in the business world and use my love of foreign languages, or be a lawyer," she said. "Instead I realized that no matter what else I did, I would always be a teacher."

And despite her concerns, Marsh still enjoys taking her place in front of the class.

"Every once in a while I lose hope for the future when a kid does something that is totally in appropriate or rude or mean, but luckily that doesn't happen too often," she says. "I wonder what I'll do in my next profession, but I don't see that starting anytime soon. I used to think I wanted to be a principal, but they don't get to interact with the kids and that's my favorite part of teaching."

Marianne Zubryckyj, a German teacher and chair of world languages at Dexter High School, had an interesting beginning to her teaching career.

"I went to an all girls' Catholic high school, and when one of the nuns was absent, there was no substitute teacher," she said. "I was asked a couple of times in my junior and senior years to teach some math and science classes, serving, in essence, as a substitute teacher for younger students and for my own classmates. I felt great when the students in the biology class where I taught a lesson on DNA said, 'We understand it!' I think that experience planted the seed that led to my teaching career."

It's a career that is drastically different because of technology and how that technology is used in the classroom.

"The biggest change has to be the technological tools that are available to us," she said. "Students and parents get ongoing feedback on performance through our web-based grading program. We have more and better communication with colleagues, parents and students."

"Also, we have a wealth of information and activities from the internet to supplement textbooks. We can provide varied instruction by using all the multi-media tools at our disposal."

Sandy Inman began teaching science at Chelsea High School in 1977. She has seen both positive and negative changes in the students but says her job as gotten easier because of both technology and cooperation.

"We all have our own teaching styles and can still use that but there is a lot more coordination of efforts among teachers," she said.

Inman says today's classroom is much more interactive.

"Teachers are more guides now," she said. "Students have taken on more responsibility for their own learning. We used to just lecture and kids would take notes. Now there is more emphasis on getting the students involved and it creates a more effective way of learning. And the resources students have today compared to 30 years ago is amazing."

Zubryckyj, who says many of her colleagues classes are "overloaded," agrees that teaching has become more

first started.

"I wouldn't say that the profession has changed for the worse, but I would say the job has become much more difficult," she said. "Ironically, the technology that makes the teaching more exciting and varied also creates more work. Teachers must now research topics online, read and write dozens of e-mails every day, etc."

"My only complaint is that the teaching profession has become much more complex over the 30 years I've been here in Dexter. Much more is expected of us teachers, and the extra pressure and extra time necessary take away from one's personal life."

But once a teacher, always a teacher.

"I still enjoy my relationships with students most of all," Zubryckyj said. "I am fortunate in that I sometimes have the same students for two, three or even four years. So I get to know many of them quite well. It is interesting to watch them grow emotionally and intellectually."

Cheryl Wells, a teacher at Dexter High School, remembers going to school with her grandmother and mixing paints and working on her paramedical science fair project with her grandfather.

"I would also play school in my basement with the neighbor kids and keep attendance," she said. "I detoured for a few years after college and worked for the Wayne State Medical school in laboratory animal research. After a while I realized that I loved the biology and chem in research, but wanted to be with students and not mice."

Wells has seen improvements over the years in both equipment and facilities.

"My longevity as a science teacher was extended when we moved into this new building," she said. "Better lab facilities and having all the science rooms in one wing has offered a greater collegial atmosphere."

An advisor for the National Honor Society for 28 years, Wells has kept busy with plenty of after-school activities and says she still enjoys teaching.

"I like being with the stu-

## Duties continue to increase for teachers

The following are some of the added responsibilities teachers have had to deal with over the years. The list is compiled by Janice Vollmer, a former businessman and attorney who now works to help strengthen community support for public schools and build professional pride among America's educators. Vollmer points out that in most states we have not added a single minute to the school calendar in five decades.

### In the 1980's schools added

- keyboarding and computer education
- global education
- ethnic education
- multicultural/non-sexist education
- English-as-a-second-language, and bilingual education
- early childhood education
- Jump Start, Early Start, Even Start, and Prime Start
- full day kindergarten
- pre-school programs for children at risk
- after school programs for children of working parents
- alternative education in all its forms
- stranger/danger education
- anti-smoking education
- sexual-abuse prevention education
- health and psychological services are expanded, and
- child-abuse monitoring becomes a legal requirement

### In the 1990's schools added

- HIV/AIDS education
- death education
- expanded computer and Internet education
- inclusion
- Tech Prep and School to work programs
- gang education (in urban centers)
- bus safety education
- bicycle safety education, and
- gun safety education

dents," she said. "I enjoy teaching science and advising the science clubs. I will continue to keep teaching as long as it is fun and at the same time productive learning time for the students."

Joe Romeo began his career as a substitute teacher when "computers needed a big room with air conditioning to hold them."

Romeo would like to see teachers given more freedom to do what they do best, teach. "The state keeps telling us what to teach, then takes away the funding to do it," he said. "They have set standards that kids have to meet to get a diploma, which they could not meet themselves. And we have had less money most years."

Romeo, who says he works about 60 hours a week and has seen class sizes increase over the past three years, still feels comfortable in front of a group of students.

"Kids are funny still," he said. "And some of my students are children of former students of mine, so that con-

nection to parents makes it more interesting."

Most teachers would agree that some change is good and some not so good. But teaching is still the greatest job in the world.

"We get to teach a lot more interesting and authentic stuff now," Marsh said. "Making assignments link to the kids is what is fun. When I was in school and when I first started teaching there was still a lot of diagramming sentences and formulaic writing. Kids get to do some really interesting assignments these days."

Said Jones: "For me, the thing that keeps me pumped up to remain teaching is the friendship relationships that kids seem to be more open to these days. Not that they want to 'hang out' with teachers, but are looking for a smile and a hello as they come into the classroom. Most kids are seeking to have a personal interaction with teachers, not content to merely be another in the sea of faces in a classroom."

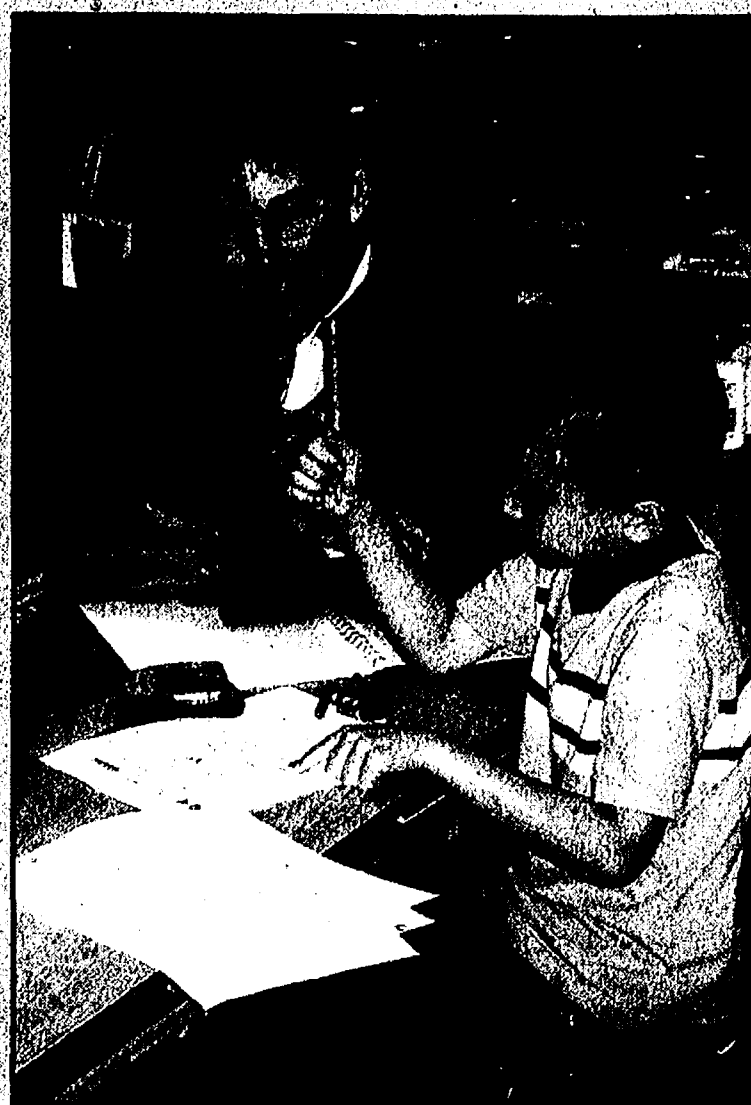

Marcia Quilter, first-grade teacher at North Creek Elementary School in Chelsea, spends some extra time one-on-one with Dacio Romero on an assignment.

## BAYOU GRILL

---

### MOTHER'S DAY BRUNCH

# \$16.95

(All You Can Eat!)

**Sunday, May 13th**

11:00 am - 3:00 pm

**Live Music this Weekend**

Friday, May 11th, 8pm  
The Belleville Bop

Saturday, May 12th, 9:30pm  
The Shirley Franklin Review  
*no cover charge*

404 Main Street • Belleville, MI 48111  
**(734) 697-2300**

## CHELSEA TILEWORX

Unique gifts carved in tile & stone.

A GREAT

### MOTHER'S DAY GIFT

WARNING:

Don't buy a generic gift

WORLD'S

### BEST GIFT

Makes a great Mother's Day Gift!

We have tiles for baby showers, Father's Day, graduation, weddings and almost any other gift giving occasion. We can also customize a tile for you!

For more info and to shop online:

[chelseatileworx.com](http://chelseatileworx.com) • 734.475.9704

### Greater Chelsea Bone & Joint Surgery, PLC

William Lee, MD has provided orthopedic care to the Chelsea area since 1991. He has recently opened a new practice in the new Professional Bldg. at Chelsea Community Hospital.

#### PRACTICE FOCUS

<ul style="list-style-type: none"> <li>• General Orthopedics</li> <li>• Foot &amp; Ankle Special Interest</li> <li>• Hip &amp; Knee Problems</li> </ul>	<ul style="list-style-type: none"> <li>• Fractures</li> <li>• Arthroscopy Knee &amp; Ankle</li> <li>• Total Hip &amp; Knee Replacements</li> </ul>
---	--

Athletic & Work Related Injuries

**GCBJS FEATURES ITS OWN DIGITAL X-RAY SUITE.**

• Call for a convenient appointment
• Accepting all insurances

14650 Old US 12 East, Suite #306  
Chelsea, MI 48118
**(734) 475-6022**

## It's EXTRAORDINARY

to have a team with such diverse

## EXPERIENCE.

Gary Hapala - Executive Vice President of Wealth Management

CFAs, CFPs, CFOs, attorneys - these are the backgrounds of people on United's Wealth Management Team. And they're all on the team for one reason: to provide you with custom financial planning based on what you want to accomplish, not on what some big institution wants to sell. You'll get good advice, great service, and you won't get the run-around. So call us today.

ANN ARBOR • 2723 SOUTH STATE STREET • 734.214.3700

17 locations throughout Lenawee and Washtenaw Counties and in Dundee

**UNITED**  
WEALTH MANAGEMENT GROUP

United Behind You.™

[www.ubat.com](http://www.ubat.com)

David Blough, Tim Porter, Bill Dunlap and Dan Cogan



Your Washtenaw County New Kioti Dealer...

# AESCHLIMAN EQUIPMENT

[www.aeschliman.com](http://www.aeschliman.com)

"When we went *shopping for tractors,*  
*versatility*  
 was at the *top of our*  
*wish list.*"

**0%** Financing for 36 months  
 with approved credit

**Low** Interest Rates up to 72 months  
 with approved credit

*Stop In and  
 Inquire About  
 the Kioti Extensive  
 4 Year  
 Warranty*

# 734.994.6000

US23 at 6 Mile Road., Whitmore Lake



# Fair trade

## Mission Marketplace thinking globally

By Edward Freund  
Staff Writer  
"Shop locally. Help globally."

That is the abiding attitude behind The Mission Marketplace, a store that is dedicated to the principles of fair trade.

Executive Director Kevin Frahm describes it as "treating people with respect, and assures that the people who make our items receive a living wage, and are using environmentally friendly practices."

Unlike most retail establishments, the Mission Marketplace is a 501 (c)(3) nonprofit organization, which Frahm said replaces the profit motive with a desire "to work toward a more equitable and just world."

"We're an independent, nonprofit, and volunteer-supported fair trade store, with a board of directors who takes no compensa-

tion," Frahm said. The store, located at 117 S. Main St., across from the Common Grill restaurant, is celebrating World Fair Trade Day from 10 a.m. to 8 p.m. Saturday.

Among the activities and items planned are a bubble machine, children doing African drumming, treats from around the world, Peruvian gourd art, and clothing and jewelry from Nepal.

For more information, call the store at 1-734-475-7804 or visit [www.themission-marketplace.org](http://www.themission-marketplace.org).

The aim of Saturday's global observance, according to the International Fair Trade Association, is to promote a stronger global awareness of fair trade principles and campaign for justice in trade.

"We've been warmly received in Chelsea," Frahm said. "We're most excited about the opportunities for educating people

about fair trade and social investing."

Fair trade products, including Frahm's best-sellers of chocolate, coffee and tea, clothing, jewelry and handcrafts, come from marginalized communities throughout the developing world.

"We have had items in here from 49 different countries, including the United States," Frahm said. "You don't have to go outside our country to find people in need."

The principles of fair trade are really the principles for living a better life, Frahm noted.

"As a father, the love I feel for my children is special but not unique," he said. "All (the people who make our products) want is a better life for their kids. How dare I not at least try to lift them up so they are able to have a better life."

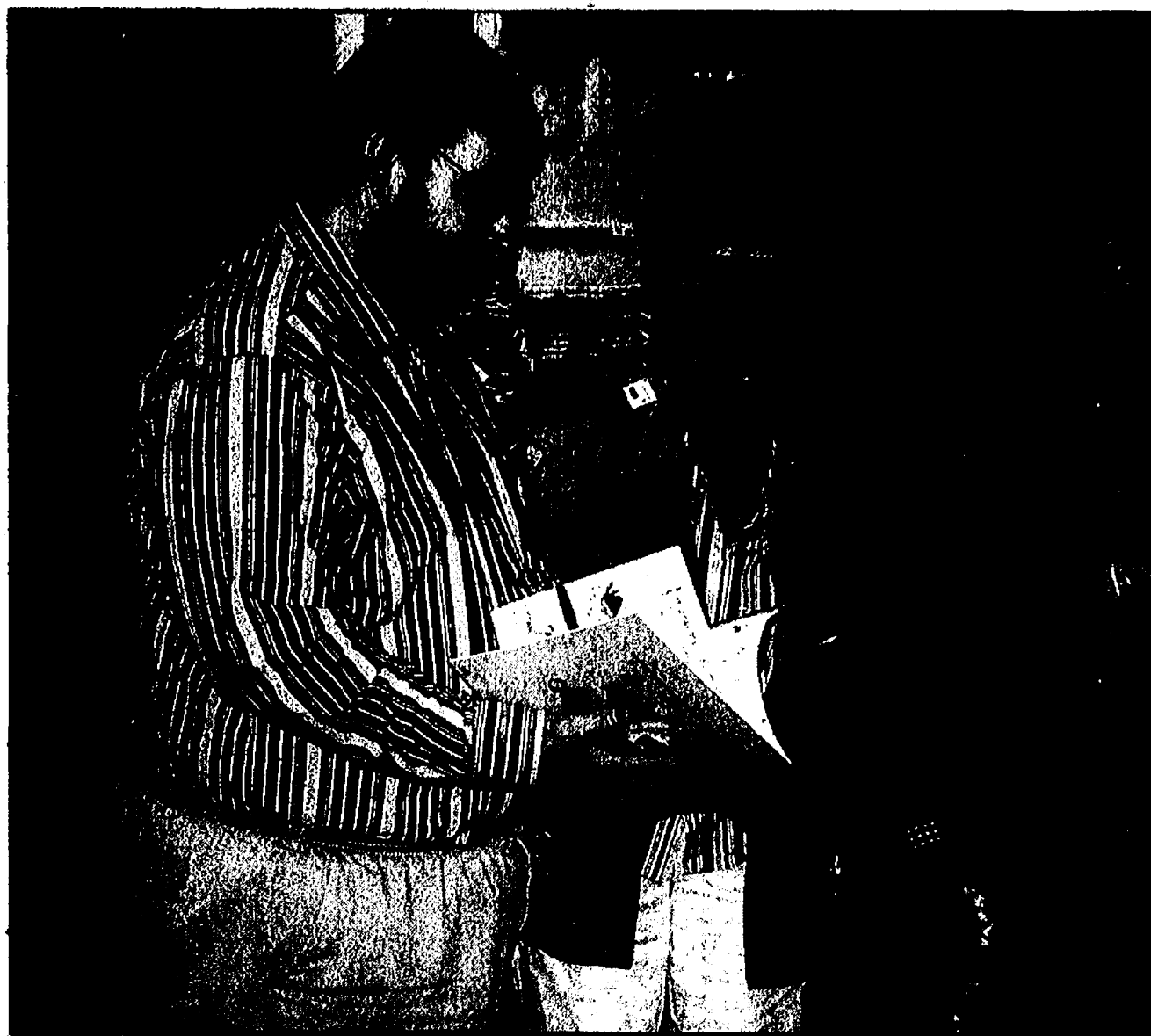

Kevin Frahm, executive director of The Mission Marketplace, 117 S. Main St., shows a children's book to Gerane Weinreich of Chelsea. The Mission Marketplace is a fair trade store, and will be celebrating World Fair Trade Day on Saturday.

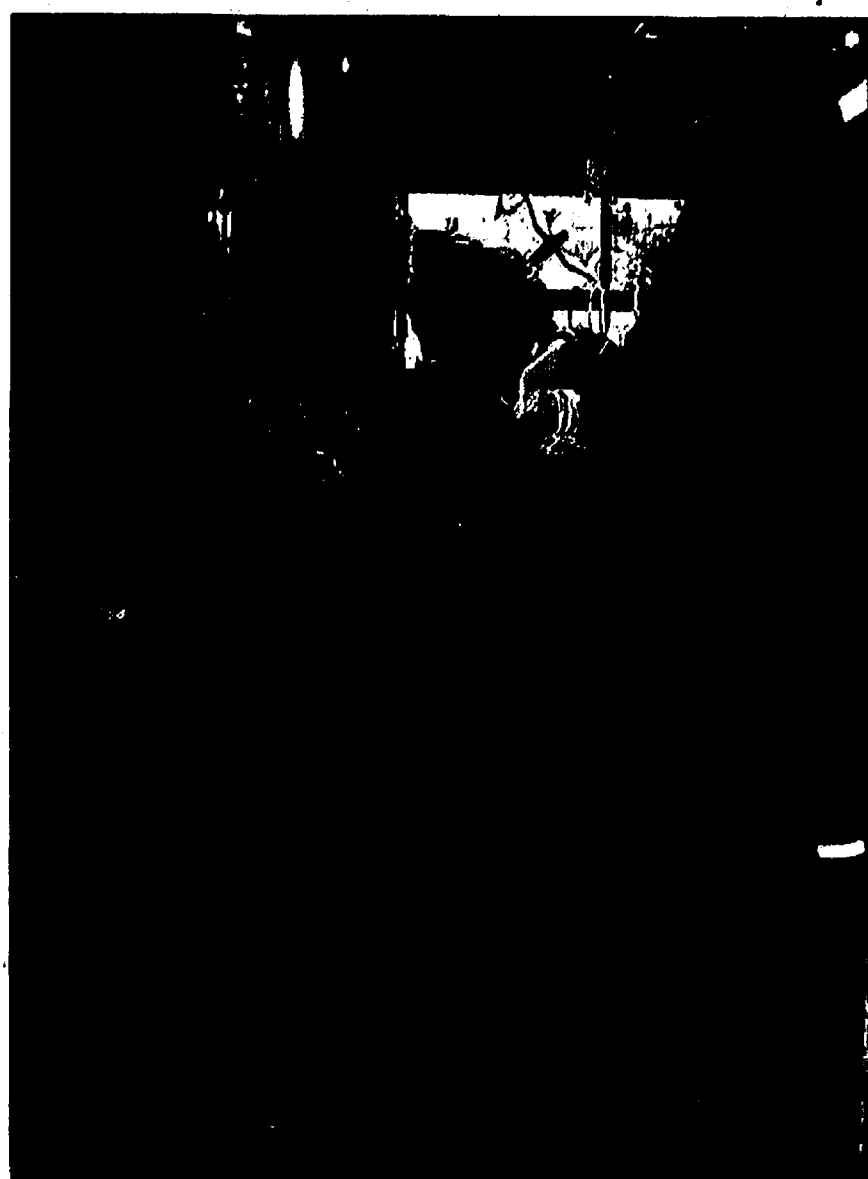

Julie Porter and Jackie Day of Brooklyn and Helena Frost of New York browse the selection of international items available at The Mission Marketplace, a fair trade store located at 117 S. Main St. in Chelsea.

**Wanted... Rummage**  
**Wanted... Rummage**  
Donate to  
**Dexter Boy Scout Troop 477**  
**RUMMAGE**  
Clean, saleable, in working order.  
**RUMMAGE PICKUP HOTLINE**  
**(734) 913-9692**  
Dexter Area Pickups Only  
This sale supports Scout activities.  
Sale June 22 & 23 at CREEKSIDE INTERMEDIATE SCHOOL

**A2Sales**  
301 Hayes Street (behind Jilly Nix Factory), Chelsea, MI 48118  
**COMPUTER SALES & SERVICE**  
★ UNBEATABLE PRICES - LOWEST REPAIR RATES IN TOWN (\$35/HOUR)  
★ BUDGET MACHINES TO CUSTOM BUILDS  
★ COMPUTERS, SERVERS & PERIPHERALS  
★ FLAT SCREEN & FLAT PANEL MONITORS  
★ LAPTOPS, PARTS & ACCESSORIES  
★ FULL WARRANTY  
**734.475.5830**  
MON. - FRI. 9AM - 6PM • SAT. 11AM - 4PM

**Auditions announced**  
The Chelsea Area Players (CAP) will hold open auditions for Rogers and Hammerstein's "The Sound of Music" at South Meadows Elementary School in Chelsea on May 14-15. Auditions for children will be from 8:30 to 7:30 p.m. and adults 7:30 to 10 p.m. both nights. Auditioners may make an appointment for a specific audition time by phoning June Weiland, evenings at 1-734-433-1790. Call backs, if necessary, will be May 18. Colleen Stano is the artistic director for the show and Jeff Prenevost is the music director. Performances of "The Sound of Music" will be July 27, 28 and 29.

**NOTICE:**  
This is to notify all Michigan health care providers that Blue Care Network of Michigan accepts applications for affiliation at all times from qualified providers. Applications are reviewed on the basis of access needs and provider qualifications. Providers wishing to apply for affiliation may obtain application materials and instructions by calling Provider Registration at 1-800-822-2761.

**Blue Care Network of Michigan**  
A nonprofit corporation and independent licensee of the Blue Cross and Blue Shield Association

Experience a whole new generation of campus life!

**Brecon Village**  
An Evangelical Homes of Michigan Retirement Community

**Open House**  
**May 12 1-4 PM**

- Tour the commons and apartments, visit with residents
- On display cooking by our award winning chef... samples, of course!
- Meet our personal trainer in our workout room; try the equipment
- Experience typical activities
- Visit the woodshop, beauty shop, bank, and more!

200 Brecon Drive • Saline, MI 48176  
**734-429-1155**  
Creating Communities...Changing Lives®

*"As I grow older my housing needs are changing. I'm eager to learn about my housing and care options."*

We know what you're going through. We know how to help.

**Ninth Annual Senior Housing Awareness Week**  
**May 11-20, 2007**  
The only annual event that brings together the people who provide senior housing and critical support services with those who need them!

**Housing & Living Expo**  
Friday, May 11  
10:00 a.m. to 2:00 p.m.  
1000 W. Main Street, Ann Arbor  
Join with 60 providers of senior housing, home health care and other senior support services.  
Presentations by our Platinum Sponsors.  
Everyone welcome! No registration required for Expo exhibits.

**Open Houses**  
Saturday, May 12 - Sunday, May 20  
Check dates, times & addresses at [www.med.umich.edu/seniors](http://www.med.umich.edu/seniors)

At Senior Housing Communities throughout Washtenaw County	Phone
Alterra Clare Bridge A Memory Care Residence	213-1708
American House Carpenter	677-0071
Barton Manor Adult Foster Care	662-7798
Brookhaven Manor Retirement Community	429-1185
Brookhaven Manor Retirement Community	747-5800
Carpenter Place	973-6377
Chelsea Retirement Communities	475-9533
Diane's Sweet Home	625-9581
Ester Guest Home	678-4916
Glacier Hills, Inc.	769-6410
Hillside Terrace Retirement Community	781-4481
Lark Terrace Apartments	665-0965
Sunrise of Ann Arbor	327-1350
Sunrise of North Ann Arbor	741-9500
The Gilbert Residence	482-9498
The Pines Senior Apartments	433-9150
The Village at St. Joseph Mercy Hospital	712-1500
Touchstone Co-Housing	663-5515
Towne Centre Place	482-5500
University Living	669-3030

**Sponsors**  
Platinum  
Blueprint For Aging  
Brookhaven Manor Retirement Community  
Chelsea Retirement Communities  
First Financial Services, Inc.  
Glacier Hills, Inc.  
Hillside Terrace Retirement Community  
Silver Maples of Chelsea  
Sunrise Senior Living  
University of Michigan Health System

**Gold**  
Alterra Clare Bridge A Memory Care Residence  
Oakland Hills Manor  
Towne Centre Place

Thanks to the generosity of our sponsors and supporters, all events are provided at no cost to you.

**Senior Housing Awareness Week**  
organized by:  
**Housing Bureau for Seniors**  
2401 Plymouth Road, Suite C, Ann Arbor 48106  
[www.med.umich.edu/seniors](http://www.med.umich.edu/seniors)

For complete schedule and registration information visit [www.med.umich.edu/seniors](http://www.med.umich.edu/seniors) or call 734-998-9336.



## Letters to the Editor

Letters may be sent to editor@chelseastandard.com or to Chelsea Standard/Dexter Leader, 20750 Old US-12, Chelsea, MI 48118

PAGE 10A

# EDITORIAL

## Our policy

It is our policy to run all local letters to the editor that deal with local issues and are not personal attacks.

www.chelseastandard.com

The Chelsea Standard

May 10, 2007

## Questions & Answers

Heard you have a serious topic to talk about. Sometimes that gets you into trouble.

I know. It seems some people only support freedom of speech when you agree with them.

Is that the serious topic?

No. But I will say that I get complaints when readers feel the paper isn't local enough. They want local news, local features, local everything. However, many of the letters to the editor I receive have nothing to do with Chelsea and Dexter. I will just leave it at that.

That would be a first.

I will say that people should never base, support or justify a position on a poll. Who is taking the poll? Where are they taking the poll? When are they taking the poll? How are they asking the question? A recent poll was quoted in this newspaper saying that one out of every four Iraqis want the Americans out of Iraq.

Well, how was the question asked? "After stability returns to your country do you want Americans to withdraw its troops from Iraq" is a lot different than "do you want American troops out of Iraq right now?"

Are you polling Kurds or a Sunni or a Shiite? Something tells me that might make a difference. Are you asking the people behind the violence? Something tells me they might not want the U.S. around.

Didn't you get a letter blasting you for quoting a poll in the N.Y. Post?

Yes, I did. Which brings me back to my freedom of speech point. If the poll doesn't support what they believe, then the poll is corrupt. I guess the folks at CNN and the NY Times have never been accused of having a political bias. Meanwhile, polls by the N.Y. Post and Fox News can't be trusted.

Frankly, I don't trust any national poll because there are so many variables to take into account.

Does this bring you back to your serious topic?

Yes, it does. And this is somewhat local.

Finally.

Had a nice lunch last week with an admitted and proud liberal. He made an interesting point about not being bothered with paying higher taxes if he knows how it's being spent. He used the example of every student in Chelsea getting a laptop as a benefit to paying higher taxes.

But that really made me stop and think about the laptop program. Is it really necessary that every sixth-grade student get a laptop for a full year? And then none of them get one the following year in seventh grade.

First of all, I would guess that at least half of the students in the sixth grade in Chelsea have a computer in their home. And that's a "liberal" estimate. A laptop is a computer. They probably go home and put the laptop on the computer desk, right next to the family's home computer and not far from where the family keeps its own laptop.

What about the other half?

Laptops can be kept in the classroom and shared among students - the same way students share beakers and volleyballs. There can be a sign-up sheet for the weekend for students to take them home - if they need to.

The point is, students can learn how to use a computer without owning one. I learned how to drive without the school giving me a car. I learned how to type without the school giving me a typewriter. I learned how to kiss without the school....never mind.

Everyone talks about our education system falling behind places such as Japan and China. I wonder if each sixth-grader in Japan gets a laptop. I wonder if our "falling behind" doesn't have more to do with the breakdown of the family structure and parents requiring less and less from our kids.

Does the teenager in Japan rush home from school, grab a two-liter bottle of root beer and a bag of Doritos and park his mind in front of X-Box 360, Playstation or GameCube. Does the teenager in

See DUMBER - Page 11A

## Letters to the Editor

To the Editor: Mrs. Jackson and I extend our thanks and admiration to the fire crews who extinguished a brush fire that got out of hand (Sunday) and threatened Stinchfield Woods. The Dexter Fire Department responded rapidly to my call for assistance, and soon was joined by equipment from the Chelsea, Scio and Putnam Township departments.

The event provided considerable excitement on our generally quiet little road. A common comment from our neighbors was that although our real estate taxes seem high, we can clearly appreciate the value of having outstanding emergency services ready and able to respond whenever needed.

So, our sincere thanks to all those emergency service workers, many of whom were volunteers, who came quickly, acted professionally, and did a great job. We and our neighbors are most grateful!

Neil Jackson  
Dexter

To the Editor: In the

past, when I heard of someone receiving the diagnosis of cancer, my first reaction was always, why can't "they" find a cure? Since I've become involved in Relay for Life, I've learned that the "they" is actually "we" and the "we" is everyone surrounding me at this awesome event.

The "we" is also anyone else interested in finding a cure and better treatments for this disease through their donations of time, money and medical know-how. "WE" have to help ourselves and Relay is about people helping people.

Not only does my involvement in Relay mean my efforts may help someone in the future, but it also rekindles my belief in the human spirit. Look anywhere in the media and your impression of mankind can be dampened. Attend an American Cancer Society Relay for Life and see hundreds of people working toward a common goal that will benefit hundreds of thousands of people, mostly strangers they will never meet. These Relayers give up time, money and often

times, their integrity while they stroll the track in some hideous costume or take a pie to the face, all while having fun and knowing they would rather be nowhere else.

Please plan to join myself and the hundreds of other phenomenal participants on May 19 and 20 for the Western Washtenaw County Relay for Life of Chelsea at the Chelsea Community Fairgrounds. Having known many cancer survivors throughout my life, all will tell you that one of the most beneficial parts of their treatment is knowing that others are there to support and care for them in their time of need. Consider Relay a huge support network and bring your family, your neighbors, your co-workers and anyone else you can to this life-changing event. I promise you that your time and donations will be spent wisely and the fight against cancer will be eventually won by all of us working together.

Jamie D. Seyfried  
Chelsea  
WWC Relay for Life  
Event Chair

## Our Take

### State needs to ratify lake compact

Michigan markets itself as the Great Lakes State.

The lakes surround the state, carving out the unique mitten shape for the Lower Peninsula, and offering year-round recreational opportunities, as well as an economic engine worth tens of millions of tourism dollars annually.

So, Michiganders must wonder why it is that Minnesota, rather than the Great Lakes State, appears to be the first on the fast track to approving the Great Lakes-St. Lawrence River Basin Water Resources Compact to protect the precious resource.

The goal of the compact is fairly simple, despite its mouthful of a title. It seeks to protect the valuable water resources of the Great Lakes, and combat future efforts to siphon off that water by states or agencies outside the immediate region.

The Minnesota House approved a bill adopting the compact in early April, and after preliminary action April 30, the Senate was expected to do so. If the Senate approves the compact, Minnesota will become the first state to take this important step. No other compact member state, including Michigan, Wisconsin, Illinois, New York, Pennsylvania, Indiana and Ohio, has passed bills adopting the compact in both houses. Two Canadian provinces are also signatories to the compact.

The state legislatures have to ratify the compact before it can go to the U.S.

Congress for adoption consideration.

The Great Lakes are already victims of invasive foreign species like the zebra mussel and the goby. An Asian carp species is held at bay only by an electric barrier in southern Lake Michigan.

In recent years, we have seen water levels in the Great Lakes drop precipitously, wreaking economic havoc on the boating and recreation industries. Scientists and climatologists can debate the cyclical nature of those fluctuations, but the value of the Lakes to the state and the region is indisputable.

Michigan has lost a seat in Congress, and if population trends hold we stand to lose another in a few years. Simultaneously, populations and congressional representation in water-hungry states such as Arizona and Nevada continue to grow. The compact is essential because we may face a time when states in the Southwest seek diversion of Great Lakes water for drinking water or irrigation.

Only about 7 percent of Minnesota's land mass lies within the Lake Superior watershed. But 100 percent of Michigan's land mass lies within the Great Lakes watershed. If any state stands to lose the most from water diversion, it is Michigan. The state should be at the forefront of this effort, yet the Legislature let a bill adopting the compact die in 2006.

State Rep. Chris Kolb, D-Ann Arbor, along with Reps. Steve Bieda, D-Warren,

See TAKE - Page 11A

## STREET TALK

### What are your summer plans



"I plan on working a lot. I will be traveling to Kentucky, Mississippi and California to visit friends and family, too."  
EMMA KEATING  
SYLVAN TOWNSHIP

"We are spending a week with my brother and sister-in-law in northern Pennsylvania in June."  
LESLIE MANNING  
CHELSEA



"Since I am the area executive director for the American Cancer Society, I spend a lot of time in the summer attending and planning 13 Relay for Life events. In fact, the weekend of June 23, Dexter will host its first event."  
TAMARA RUMMEL  
DEXTER VILLAGE

"I will be working all summer. I may try to go up north for a weekend."  
DAVE HINKLE  
SCIO TOWNSHIP

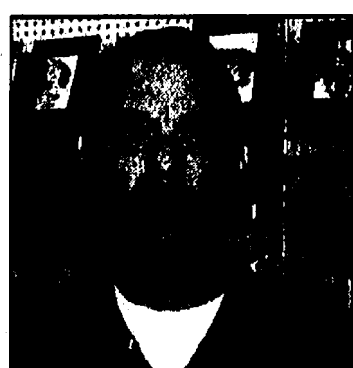

By Jennifer Stankwitz

## The Chelsea Standard

A Heritage Newspaper Established in 1871  
JAMES K. WILLIAMS JR.  
President, Heritage Newspapers  
jwilliams@heritage.com

Annette Cortiana Clark  
Director of online services  
aclark@heritage.com

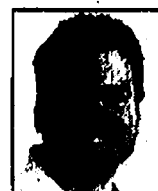

TERRY JACOBY  
Editor  
tjacoby@heritage.com



TERESARIDDLE  
Advertising Director  
triddle@heritage.com

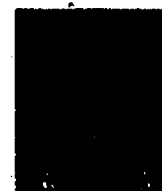

DON RICHTER  
Sports Editor  
drichter@heritage.com



SANDI KASHA  
Staff Writer  
skasha@heritage.com



COLLEEN COOPER  
Customer Service  
ccooper@heritage.com



MICHELLE MICKLEWRIGHT  
Advertising Consultant  
mmicklewright@heritage.com



BETH HARRIS  
Advertising Consultant  
bharris@heritage.com

### HOW TO REACH US

The Chelsea Standard  
20750 Old US-12, Chelsea, MI 48118  
Office: 734-475-1871 Fax: 734-475-1413  
Home Delivery: 877-887-1118 Display Advertising: 734-429-7380  
Classified Advertising: 877-888-3202  
Classified Fax: 877-21-FAK-US (877-213-2987)

### Subscription Rates:

Mail Delivery: \$60.00 Two Years, \$30.00 One Year,  
\$19.50 Six Months

Postmaster: send address changes to:

The Chelsea Standard/Dexter Leader (USPS #101-720),  
20750 Old US-12, Chelsea, MI 48118  
Periodical postage paid at Chelsea, MI 48118  
ISSN # 1524-3486

Office hours: Monday through Friday 8:30 a.m. to 5 p.m.  
World Wide Web: www.heritage.com

The Chelsea Standard is published every Thursday by  
Heritage Newspapers

A Journal Register Company Newspaper  
www.journalregister.com





## From the DNR

# Prescribed burning effective in restoring amazing habitats

A crackling sound resonates as high flames slither across the field. Small trees and bushes are quickly engulfed, providing more fuel for the fire.

Nearby a small group of highly trained fire officers with the Michigan Department of Natural Resources are moving with the fire in protective clothing, hard hats and firefighting equipment.

This is not a wild fire; it is a prescribed burn, which has been deliberately ignited to restore a natural ecosystem.

Prescribed fire is increasingly being used by the DNR and other public-land managers and private landown-

ers to manage vegetation. If implemented when conditions are just right and in an appropriate environment, prescribed fire is a valuable, safe, critical tool for restoring and maintaining important wildlife habitats such as prairies and savannas, oak barrens, jack pine forests and wetlands.

"Prescribed fire is a misunderstood management technique," said Mark Sargent, Private Lands coordinator in the DNR's Wildlife Division. "We understand that it can appear frightening to have a fire racing across a landscape, but we do not light them unless conditions are perfect. Prescribed

burns are very effective in restoring some amazing habitats."

Michigan often is thought of as a state historically dominated by its forests. However, when the Europeans first settled here, a significant component of the landscape consisted of more open communities such as prairies and barrens. Most of these grassland sites occurred where trees and shrubs had difficulty growing because of the droughty and infertile soils.

Frequent wildfires (often set by Native Americans or lightning) kept these areas open by killing or stunting shrubs and trees. Wildfires occurred irregularly across

the landscape. Fire frequency varied greatly depending on vegetation type, fuel load and flammability, soil moisture, weather and topography.

It is estimated that of the 11 million to 13 million acres of savanna found in the Midwest in the early 1800s, less than 0.02 percent remain. In addition, invasive species, such as spotted knapweed, autumn olive and common buckthorn, are crowding out and killing the little bits of remaining

prairie and savannas that exist.

Modern-day fire suppression has transformed prairies and savannas into brush land and young forests because grasses and flowers that cannot grow in shade are unable to thrive under the tall shrubs and trees.

"Since we can no longer allow wildfires to do their job naturally, the DNR uses prescribed burns to mimic those effects because fire is extremely beneficial to a

variety of plants and animals," Sargent said. "Without the use of fire, we may lose biological diversity."

So, this spring or fall, if you see or hear a familiar crackling or see contained flames in the distance, a crew of natural resource professionals may be restoring lost habitat.

The DNR recommends returning to that same area next year to see the beautiful grasses and wildflower that may reappear.

## TAKE

Continued from Page 10-A

and Paula Zelenko, D-Burton, introduced a bill last year to have Michigan adopt the compact. That bill was referred to the House Committee on Natural Resources, Great Lakes, Land Use and Environment, where it died quietly at the

conclusion of last year's legislative session.

It is crucial for the state that Bieda re-introduce the legislation, and Washtenaw County's contingent — both Democrat and Republican — get firmly behind its passage.

The state relies upon the Great Lakes. The recreational opportunities offered by Lake St. Clair and the others bring millions of dollars and

support thousands of jobs. Any potential damage to the Great Lakes will strike a blow to our economy.

At some future point, the state may decide that it wants to sell water to other states and regions. For the resource to remain plentiful, and a potential future viable commodity, Michigan needs to ratify the compact this year.

## DUMBER

Continued from Page 10-A

Japan have DVDs lined up on his "book" shelf in his bedroom? Does the teenager in Japan watch Drake and Josh all night and only practice the violin for the "required" 15 minutes a night?

Throwing money at the problem is not always the answer. If there is a problem with the education of our children, giving them all laptops will not make our kids

better students.

So, get rid of the laptops? Of course not. Technology is just as important these days as math and science. Kids need to know how to use computers — so they can at least teach their parents. Bringing the latest technology into the schools and having students prepared for the future is essential. We are fortunate to be a part of two school systems that understand this and do an excellent job getting our kids ready for the challenges they will face down the road.

But the reason Chelsea

and Dexter have outstanding schools has more to do with dedicated teachers, administrative support and sound family values and structures than it does with every kid owning a laptop. If we are going to pay higher taxes, let's use the money for more teachers instead of more laptops.



**TWO TWELVE ARTS CENTER**  
212 W. MICHIGAN AVENUE  
SALINE, MICHIGAN 48176  
734-944-ARTS

**Curtain Going Up - A Performance Workshop**  
Saline's own Kate Cavanaugh has moved on to the Chicago stage but will be making a return engagement at Two Twelve to share her talents with local children, grades 2 through 5. Sign up now for this unique opportunity. Saturday, June 9, 9 AM-5 PM (one hour lunch break) and Sunday, June 10, 1-3 PM; 3 PM performance in honor of Dad at Two Twelve Arts Center.

**LEGO Mosaics** - Saturday, May 12, 10 AM-Noon; ages 7-12; Fee: \$36 includes approximately 500 building pieces and two building plates.

**Recycled Materials Garden Markers** - Wednesday, May 30, 4-5:30 PM; ages 8-12; Fee: \$17.

**Father's Day Gourmet Surprise** - Tuesday, June 15, 2-3:30 PM; ages 7-12; Fee: \$25.

**Drawing with Taylor Jacobson** - Tuesday, May 15, 10 AM-Noon or 6:30-8:30 PM; Fee: \$15.

**Seed Paper Book** - Tuesday, May 15, 7-9 PM; Fee: \$32.

**Roller Baking** - Saturday, May 12 & 19, 10 AM-Noon or Monday, May 14 & 21, 7-9 PM; Fee: \$40, materials fee: \$5.

**Textured Faces with Laurel Livingston** - Saturday, June 23, 9 AM-5 PM; Fee: \$65, materials fee: \$35.

Visit our Website: [www.twotwelvetarts.org](http://www.twotwelvetarts.org)

**Call to register or join the mailing list.**

Both Bob Palmerton and Jean Cavanaugh are Saline artists and teachers at Two Twelve. A special reception for these two local artists will be held Friday, May 18, 7-9 PM at Two Twelve Arts Center. All are welcome to greet the artists and view their work.

**Creative Workshops for all ages!**

Choose from: drama, china painting, bookmaking, watercolor, pastel, drawing, felting, knitting, soap making, beading, basket making, weaving, polymer clay, summer camps for kids, sugar art, Lego mosaics and floor dolls. Classes for children and adults.

Background Painting by Jean Cavanaugh

OPEN HOUSE

**Dexter Family Dentistry**

Suite 303, Monument Park Building, Downtown Dexter  
Friday, May 18, 4:30 - 7:30 pm  
734-426-9000

Please come celebrate the opening of Dexter Family Dentistry with us! We will have light appetizers, drinks, and of course, a tour of the new office.

**Register to win free tooth whitening (\$390 value).**

Bring the whole family or friends; all are welcome!

Visit us at [www.dexterdentistry.com](http://www.dexterdentistry.com)

Dr. Brent Kolb aims to establish a dental practice within the Dexter community known for quality and comfort. His philosophy in life and work is to trust people with fairness and respect.



Dr. Kolb, currently an adjunct clinical professor at the University of Michigan Dental School, graduated in 1997 from Miami University with undergraduate degrees in Chemistry and Mathematics. Dr. Kolb is a 2003 graduate of The Ohio State University College of Dentistry. In June 2004, he completed one year of advanced training in general dentistry at The University of Michigan.

Dr. Kolb is a proud member of the following organizations:

- Michigan Dental Association
- American Dental Association
- Academy of General Dentistry
- American Academy of Cosmetic Dentistry
- Dexter Area Chamber of Commerce



**Dexter Family Dentistry**  
8031 Main Street,  
Suite 303  
734-426-9000  
[www.dexterdentistry.com](http://www.dexterdentistry.com)

## Landscaping

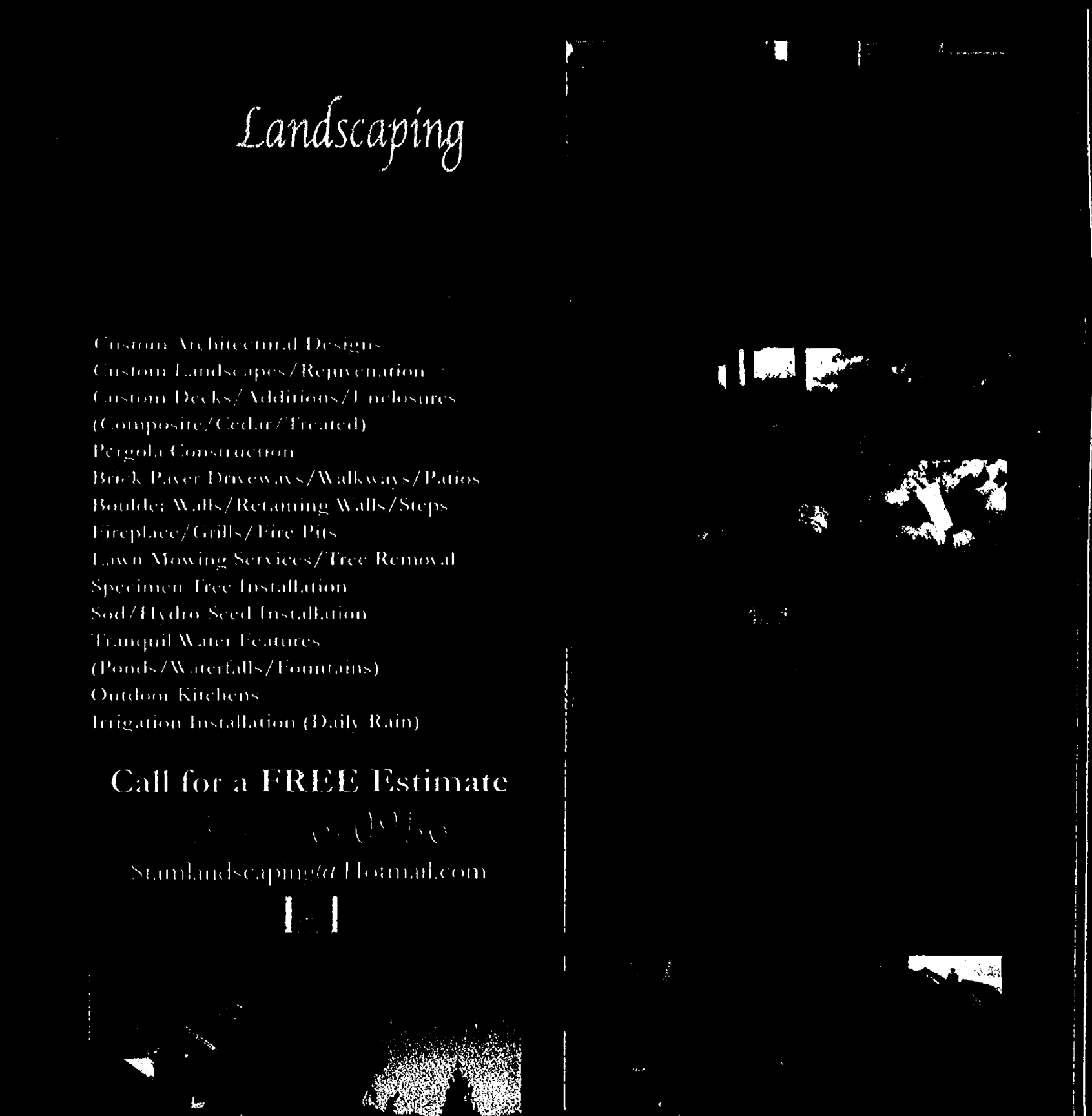

Custom Architectural Designs  
Custom Landscapes/Rejuvenation  
Custom Decks/Additions/Enclosures  
(Composite/Cedar/Treated)  
Pergola Construction  
Brick Paver Driveways/Walkways/Patios  
Boulder Walls/Retaining Walls/Steps  
Fireplace/Grills/Fire Pits  
Lawn Mowing Services/Tree Removal  
Specimen Tree Installation  
Sod/Hydro Seed Installation  
Tranquil Water Features  
(Ponds/Waterfalls/Fountains)  
Outdoor Kitchens  
Irrigation Installation (Daily Rain)

**Call for a FREE Estimate**

[Stanlandscaping@a1hotmail.com](mailto:Stanlandscaping@a1hotmail.com)

Lawn and design © 2007 by B & B Creative Design - [BBcreative@design.a1hotmail.com](mailto:BBcreative@design.a1hotmail.com)

NEW PREMIUM MONEY MARKET ACCOUNT

# 5.00%

## APY

BALANCES OF \$50,000 AND HIGHER



## Charter One

Not your typical bank.®

**What could be more interesting than more interest?**

To open an account, visit your nearest branch or call 1-877-TOP-RATE.

Member FDIC. Fees may reduce earnings. See a banker for FDIC coverage amounts and transaction limitations. Account cannot be accessed using an ATM or Debit Card. \$5,000 minimum opening deposit is required. Minimum transaction amount of \$5,000 for checks and withdrawals. Nonqualifying transaction fee of \$15 each for the first 3 transactions under \$5,000 in a statement period. All accounts and services are subject to approval. Premium Money Market Account Annual Percentage Yield (APY) based on collected balance for new personal accounts: 5.00% APY for balances of \$3,000.00 and greater, 5.00% APY for balances of \$1,000.00 to \$2,999.99, 5.00% APY for balances of \$250.00 to \$999.99, 5.00% APY for balances of \$75.00 to \$249.99, 5.00% APY for balances of \$50.00 to \$74.99, 4.75% APY for balances of \$25.00 to \$49.99, 4.75% APY for balances of \$10.00 to \$24.99, 1.60% APY for balances of \$2.50 to \$9.99, 1.60% APY for balances up to \$2.49. APYs accurate as of publication date and may change before or after account opening. Offer is valid in Michigan only.



**Blue Care  
Network  
of Michigan**

**MIBCN.com**

**YOUR HOMETOWN NETWORK  
JUST GOT BIGGER.**



### **Chelsea's hometown health plan.**

Is your HMO in transition? Then take a look at Blue Care Network. Your neighbors in Chelsea and all over Michigan have trusted us for years. And we offer the biggest network you'll find anywhere, with more doctors and hospitals — including yours.

It's the friendly hometown service and great care you're used to. And now, it's there for you in even more places, in and out of state. Talk to your doctor or visit [MIBCN.com/chooseblue](http://MIBCN.com/chooseblue) to learn more.

Blue Care Network of Michigan is a nonprofit corporation and independent licensee of the Blue Cross and Blue Shield Association.



## THE ARTS

May 10, 2006

The Chelsea Standard THE DEXTER LEADER

Writing  
and acting

## PURPLE ROSE

"Just enjoy where you are and not where you want to be."

## the series

This is the second in a series of articles that will run throughout the year on the Purple Rose Theatre Co. The first feature, "Setting the Stage," appeared Feb. 15 and focused on the process of how a play goes from the drawing board to the stage. The second feature, "Writing and Acting," is a look at Brian Letscher, a Michigan native who wrote and stars in "When the Lights Come On," now playing at the Purple Rose. The play is Letscher's first as a writer and is based on his highly personal experience as a college football coach trying to decide exactly what his priorities are in life.

## Michigan actor finds a place to stand

By Terry Jacoby  
Heritage Newspapers

There are motivational sayings written on the walls surrounding the set of "When the Lights Come On," the latest play to hit the stage at Chelsea's Purple Rose Theatre. Many of the sayings were taken right off the walls from the University of Michigan, while others are more well known, such as "no retreat, no surrender."

There is one quote that is a little more meaningful for Brian Letscher, who not only stars in "When the Lights Come On," but also wrote it. That saying, "give me a place to stand," is as much about Brian Letscher as it is about Tommy Leonard, the character Brian plays.

"It means I don't have to play quarterback, I don't have to be the running back, I just want to be on the team so just give me a place to stand and tell me what to do," Brian says. "It's about being part of something bigger than yourself."

There isn't much of a difference between Brian and Tommy. Brian decided to use this opportunity to write his first play on a subject he knew very well — and we aren't talking about football. We are talking about Brian.

"When I was younger I wanted it to be true, but it was more about me and I just didn't know that," he says. "But as I get older being a part of something is much more how I feel about things. I am much happier to be a part of something."

His play is a testament to that belief. "It took more than 30 people to make this play happen," he says. "I am just happy to be a part of it."

Many actors and playwrights and people who dream never get to experience that feeling of teamwork and fulfillment and satisfaction. But Brian's road from Grosse Pointe to Chelsea wasn't exactly a straight shot down I-94.

## Sipowicz and Speedos

Brian's occasional acting jobs landed him on a few soap operas, including All My Children, where he played "Dennis the security guard" on several episodes in 2006. He also played an ad executive on Kate & Leopold (2001), Slippery Slope (2006), Law & Order (2006) and Law & Order: Special Victims Unit (2003, 2005).

But his most "revealing" appearance came on the Emmy-Award winning series NYPD Blue. Brian played "Wally" in an episode in 2003 during the show's 11th season and also starred Mark-Paul Gosselaar. But it was the show's biggest star, Dennis Franz, who got to see Brian up close and personal.

"I played this guy who was swimming around in the Hudson River training for this swim and I found a dead body," Brian explains. "So (the detectives) come down to the seaport to interview me and all I am wearing is a Speedo and goggles on my head."

Detective Sipowicz (played by the popular wisecracking Dennis Franz) attempts to get some information from the thin suited Wally.

"I tell him how I found the body, but at the end of the scene I drop my keys and bend over to pick them up (in full view of

the camera and Sipowicz) and Franz yells, 'uncle' and walks away," Brian says laughing as if he just watched the scene.

"But while we were shooting the scene, tour buses would come by and all these tourists are shooting pictures of me standing there in a Speedo. To this day my dad still never mentions that show."

The episode certainly helped give Brian plenty of exposure — just not the kind he was looking for.

## Remember who you are

On a trip to New York City, Purple Rose Artistic Director Guy Sanville saw Brian in an off-Broadway play ("Burning Blue") and offered him the part of Bo Decker in "Bus Stop," a play Sanville would earn best director for and the show would earn best play from the Detroit Free Press.

"Burning Blue" was a play about four Navy fighter pilots and two pilots that fall in love.

"I auditioned for every one of the four roles," Brian said. "I went in for the lead guy, then they brought me in for the next guy and brought me in again and again. At the

end of it all my agent calls and said you didn't get any of the parts but they want to offer you the understudy for all four leads. My agent said I should do it so I did."

Brian had to learn all four parts and show up each day of the performance prepared to do any of them in front of a live audience.

"About two weeks into the show one of the guys ends up getting fired and I got his job," he said. "I never even got a rehearsal. This guy that got fired had an incident the night before at the show and they fired him the next morning. They called me at about 11:30 in the morning and said I was going on and that I had to be there by 4 o'clock. They couldn't get the cast together so all I got was a walk-through with some cast members and I went on that night."

While Brian knew Sanville before he offered him the role in "Bus Stop," he was about to get to know him a lot better.

"I knew him a little through my brother Matt and I had taken an acting class that he taught so I knew him a little," Brian said. "He was in New York for something else and I asked him to come down and see the play. Afterwards, he said he was looking for a Bo Decker for "Bus Stop" and offered it to me."

## Now Playing



Photos by Danna Segrest, courtesy of The Purple Rose Theatre Company.

## "When the Lights Come On"

Where: The Purple Rose Theatre, 137 Park Street, Chelsea

Box office phone: 1-734-433-7673

Web Site: [www.purplerosetheatre.org](http://www.purplerosetheatre.org)

When: Through June 2. Regular performances are Wednesday through Saturday at 8 p.m. with Saturday matinees at 3 p.m. and Sunday matinees at 2 p.m.

Written by: Brian Letscher, a Michigan native actor and playwright.

Directed by: Guy Sanville

Starring: Brian Letscher, Rhiannon R. Ragland, Jim Porterfield, Wayne David Parker, Phil Powers, Grant R. Krause, Michelle Mountain, Kathryn Ruth Mayer and Joe Haverstick.

Set design by: Dennis G. Crawley

Costume design by: Vikte Jankus Moss

Lighting design by: Dana White

Sound design by: Quintessa Gallinat

Underwritten by: Aisin World Corp. of America and THE MOSIAC FOUNDATION (of Rita & Peter Heydon).

## Through June 2

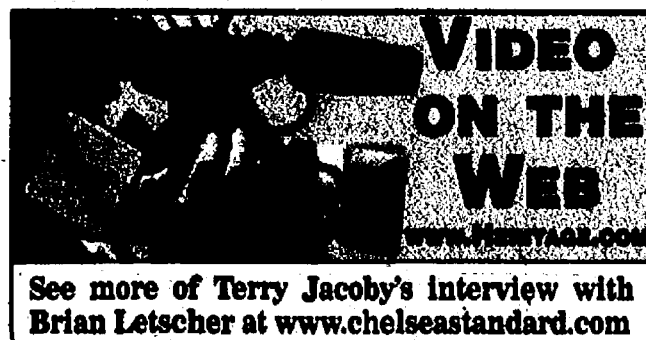

See more of Terry Jacoby's interview with Brian Letscher at [www.chelseastandard.com](http://www.chelseastandard.com)

## What are you willing to do to win

While Brian was playing Bo Decker a story more along the lines of another Bo was starting to form in his mind.

"We were talking football and Guy said he would love to do a football play and I told him I was putting together something based on my football experiences and he said well then write it," said Brian, still shaking his head at how easily and innocently it all started.

But there was nothing easy or innocent about the process. Then again, it never is.

"We could not be more delighted to present Brian Letscher's first play," Sanville said. "Brian is a wonderful actor and writer who knows the life of a coach first-hand. 'When the Lights Come On' is a funny and moving new play about major college coaches and the women in their lives, focusing on loyalty, commitment and the escalating price of winning at all costs."

Brian summed up Sanville in one word, "amazing."

And while Brian knew football, Sanville knew how to put together a play that not



## ROSE

Continued from Page 1-B

only tells a story, but also entertains an audience. There wasn't always perfect harmony between writer and director, but give and take is always part of the process. It's all part of moving the ball down the field.

"The first draft was 148 pages," Brian said. "But a lot of what's in the play was in that first draft. We had two workshops of it and we rewrote after those workshops."

Since it was Brian's first time through the process, he doesn't have anyone to compare Sanville with, but ... "Guy is just a master at getting to the heart of the play," he says. "So all the stuff around it that I liked that I thought was interesting and built characters he would just get rid of. He would cut, cut and cut. The first workshop we went from 148 pages to 120 in about two hours. He was just crossing off stuff. He was crossing off entire pages and I was like 'what are you doing?'"

### Build from the ground up

In the beginning, Brian gave ground and let Sanville do his thing. After all, he was the veteran and Brian was the rookie.

"I always had a sense that I knew what he was doing was right," Brian said. "He was a very easy guy to put your trust in. And even though it's my name next to writer, about 20 people helped write this."

After the first workshop and the cutting and rewriting, Brian thought they were close. But as it turned out they were nowhere near the end zone.

"For the next three weeks it was rewriting and shuffling around," Brian says. "Then I went in and said to Guy that we have to move this scene up 30 pages. He looked at me and said that's brilliant. We're done."

"But it was constant changing. But it was beautiful."

The end result was a play that will leave many looking back at some of the choices they made playing in their own "game." Work, whether it's coaching football, writing software, teaching children or building bridges, can be demanding. What are your priorities? And are they the right priorities?

### Family, trust, respect

Born and raised in Grosse Pointe, Brian was a three-sport athlete in high school - and still looks like he could play three sports. After spending a semester at Miami of Ohio, where he was just starting to impress the football coaches after practicing with the varsity as a walk-on, Brian transferred to the University of Michigan.

"I would love to say it had everything to do with football, but there was a girl involved also," he says. "But a lot of it was football. I was doing well at Miami but I always had my heart set on Michigan."

So Brian followed his heart.

His playing career never resulted in any playing time for the Wolverines but he certainly discovered a new love along the way.

"After I graduated I went and worked for my dad's manufacturing company for two months but I found out pretty quickly that that wasn't for me," he said. "I really missed football. I called Coach (Lloyd) Carr and told him I really wanted to be a football coach and he helped get me a job at Wayne State."

Brian began a very quick climb up the coaching ladder.

After Wayne State came Eastern Michigan (graduate assistant), then Indiana (graduate assistant) followed by a return to Ypsilanti where he was named recruiting coordinator and tight ends coach at

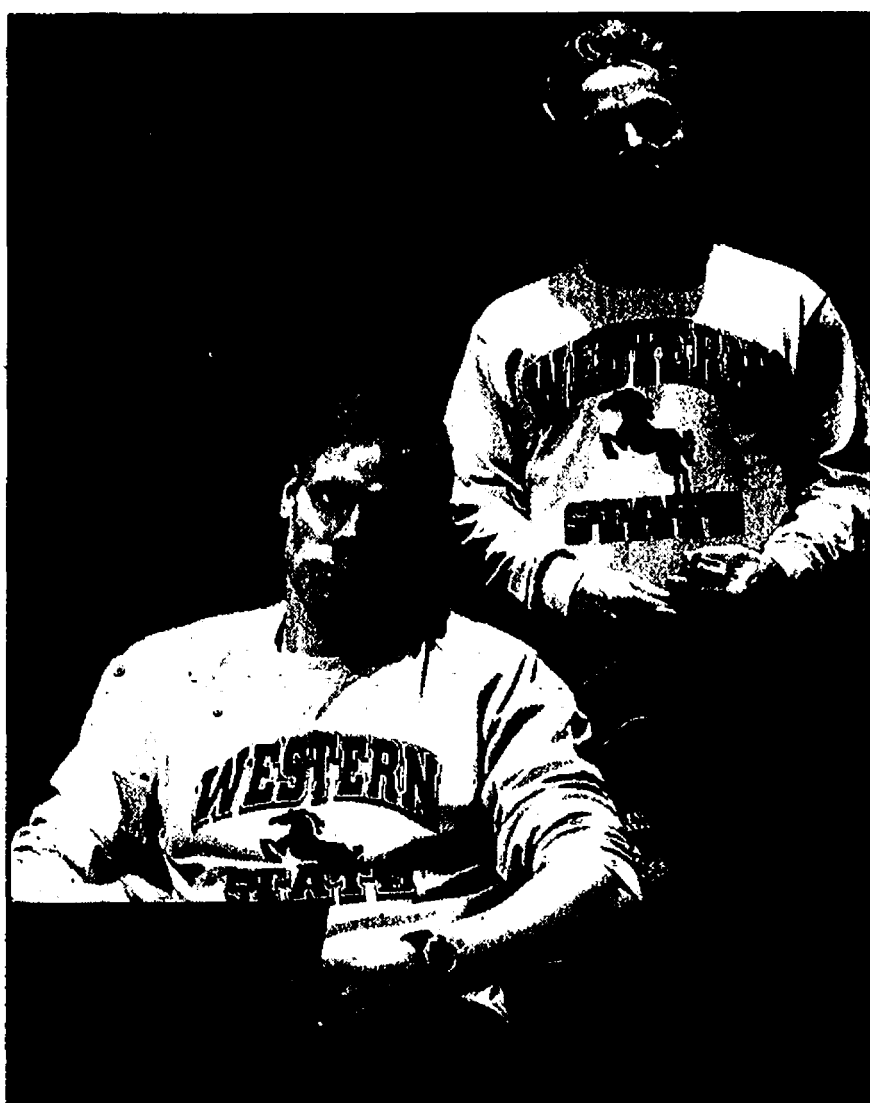

Coaches Tommy Leonard and Frank Harley try to help Western State land a prized recruit in "When the Lights Come On," now playing at the Purple Rose.

Eastern Michigan.

"It was probably too fast," Brian says. "Coach (Cam) Cameron at Indiana tried to talk me out of the EMU job because he thought it was too much too soon. He wanted me to stay at Indiana."

But Brian again followed his heart - a full-time paying job as a college football coach. It was all he ever wanted. And he was just 24 years old.

After three years at EMU, the entire staff was let go and Brian was left to ponder his future. In those three years he got enough of a taste of college football to learn just how demanding the job is. It's relentless. It's cut-throat. It's pressure. It's 24 hours a day, seven days a week.

It's also not for everyone. "I got a call from Canisius College (in Buffalo, N.Y.) interested in interviewing me for their head-coaching job and I told them that I appreciated the call but I didn't want

to coach anymore," Brian said. "And that was all I had worked for up to that point. But I knew that moment that I was never going to coach again."

### Blame no one

So now what?

While Brian had eliminated coaching from his list of interests, he wasn't sure what he wanted to do next. That list wasn't very long, but acting was certainly on it - even if it wasn't at the top.

"In college I decided to audition for a sketch comedy show and to this day I have no idea why," he says, letting out a boisterous laugh that fills up the room. "I ended up getting cast and did the show my final semester at Michigan. I really enjoyed it and ended up taking three acting classes at U-M."

"Sure the acting bug was still there, but it wasn't like I quit coaching to become an actor," he said.

It was 1999 and Brian,



now 27, had been married for a year. With coaching behind him and acting still hanging around, Brian took a job in New York City selling advertising for an internet company. While living in Brooklyn, Brian was still taking acting classes and getting small parts - just enough to keep his toe in the water - when he was offered a part alongside Kathie-Lee Gifford in a play called "Thumbs."

"This was a full-time job, it wasn't something I could just do in the evenings so I had to quit my job," he said. "I was awful in it and I think they tried to get rid of me but I hung around until the end."

After "Thumbs" went thumbs down, Brian spent the next five years doing what most actors in New York do. "I was working a bunch of different jobs and making money at acting

here and there. My acting income went up steadily each year but never enough to make a living at."

### Touchdown

Brian surrounds himself with a simply spectacular

cast. Jim Porterfield (Rolly Jones) and Purple Rose regular Wayne David Parker (Frank Harley) grab your attention from the first whistle and never let go. They play their parts as

See ROSE - Page 3-B



New City?  
New Home?  
Feeling a little lost?

Newcomers Welcome Service specializes in helping recent arrivals feel right at home. Get to know Chelsea or Dexter with our FREE Welcome Packet.

Call Francyn Chomic (Dexter) at 449-8402 or Ztase "Stacy" Bradley (Chelsea) at 734-709-1787 today or visit our website at [www.a2newcomers.com](http://www.a2newcomers.com)

**Born May 4, 2006**  
**Happy 1st Birthday**  
**Jocelyn Daily!**  
*Love, Your (Whole/Entire) Family*

In Loving Memory of  
**Doris Jean Trachet**  
Our love for you has not changed.  
We love and care about you every day.  
Many years have past its true,  
Our hearts and love will always be with you.  
*Your loving family*

**Thank You!**  
*To the Community members and merchants that contributed to our annual Tootsie Roll Drive.*  
A special thanks to the following merchants: Dapco, Inc., Dextech, Inc., Variety Die & Stamping, Cribley Drilling Co., Boullion Sales, Dexter's Pub, Reed's Barbering, Dexter Pharmacy II, Ken Griener D.D.S., Driver Electric and Classic Pizza.  
**Dexter Knights of Columbus Council #2959**

"I switched for the  
**checking.**  
I'll stay for the hours, rates,  
personal service ..."

At Flagstar we do everything to make banking more convenient for you with unique sit-down banking, express teller windows, a huge network of free ATMs and more.

**Earn up to \$100\***  
Get \$50 when you open a checking account with direct deposit.\* Get \$50 more when you bring in your old checks.\*\*

**Flagstar Bank**

\*Open a checking account with an automatic, recurring direct deposit of income monthly and we'll deposit \$50 into your account within 30 days after the first direct deposit occurs. Account must remain active for 90 days or \$50 bonus will be forfeited. \$50 minimum opening deposit is required with funds not currently on deposit with Flagstar Bank. Bonus does not count toward minimum opening deposit. Direct deposit must occur within 60 days of account opening. \*\*Opening of checking account with an automatic, recurring direct deposit of monthly income is necessary to be eligible for \$50 bonus for returning old bank's checks. \$50 for old bank's checks will be deposited after account opening. Only one \$50 deposit for checks per checking account. Neither offer is available for businesses or public units. Other restrictions may apply. Each \$50 bonus is considered interest and is subject to 1099-INT reporting. Special offers may be cancelled at any time without notice. Offer available only to customers without a current Flagstar Bank checking account.



## Announcements

### ENGAGEMENTS



Michelle King of Belleville, daughter of David and Charlotte King of Belleville, and Joshua Powers of Chelsea, son of Roderick and Kathryn Powers of Chelsea, are engaged and planning a June 30, 2007 wedding at Chelsea First United Methodist Church. The future bride is a 1998 graduate of Belleville High School and a 2006 grad-

uate of Eastern Michigan University. She is a Special Education Teacher at Riverside Academy in East Dearborn. The future groom is a 1998 graduate of Chelsea High School and a 2003 graduate of Michigan State University. He is a supervisor at Con-way Freight in Coldwater.



Sara Naab and Ulrich Schaff both of Davis, Calif., are engaged and planning a Sept. 2, 2007 wedding at

Davis Lutheran Church. The future bride is the daughter of Chris and Joan Naab of Chelsea. She received a BA from Adrian College and a Master in Information Technology from the University of Michigan. She is an Information Manager for a non-profit, Freedom From Hunger in Davis, Calif. The future groom is the son of Jonathon and Judy Schaff of San Leandro, Calif. He received a Bachelors degree from UC in Berkley, Calif., a Masters degree from UC in San Diego, and is completing PhD from UC Davis in Biomedical Engineering.

Brooke Lippert of Dexter, daughter of Vaughan and Marilyn Lippert of Dexter, and Philippe-Jacques Green of Chelsea, son of Dr. Harold and Genevieve Green of Battle Creek, are engaged and planning an August 18,

2007 wedding at Knox Presbyterian Church in Ann Arbor. The future bride graduated from Dexter High School, from Eastern Michigan University in 2005,



she received her Masters in Psychology from Michigan Theological Seminary and is currently working on a degree from MTS. The future groom graduated from Battle Creek High School. He is employed as Chief Technology Officer at Greenview Data in Ann Arbor.

Marilyn Krull of Dexter. Paternal grandparents are Tom and Sue Spiess of Whitmore Lake. Great-grandmother is Charlotte Krull of Ann Arbor. Lily has a sister, Emma, 2 years old.

graduated from Dexter High School in 2004. He plans to graduate from West Point in 2008 and be commissioned a second lieutenant in the U.S. Army.

The following students graduated from Hope College in May 2007.

Peter Vollbrecht, son of John and Anne Vollbrecht of Dexter, received a Bachelor of Science degree in Chemistry.

Rebecca Armstrong, daughter of Russ and Sue Armstrong of Chelsea, received a Bachelor of Nursing degree.

Andre Bravo, son of Guadalupe and Peg Bravo of Chelsea, received a Bachelor of Science degree in Chemistry.

Jacob Holton, son of Maci Veenstra of Chelsea, received Bachelor of Arts degree in Psychology and Spanish.

### ROSE

Continued from Page 2-B

If they've been playing them their whole life.

Rhiannon R. Ragland, a newcomer to the Purple Rose, is as spectacular as she is beautiful. If the program didn't say it, no one would believe she was making her professional acting debut.

The concept of the opening scene is brilliant - as is the execution. It's a difficult scene to pull off and even a bit risky, but this cast performs it flawlessly. The scene alone is worth the price of admission.

"When the Lights Come On" is a play about choices, priorities, family and love more than it is about running, passing and converting on third down. The subject might be football, but the message isn't about winning and losing. It's about the cost of winning and losing. It's about deciding not



Rhiannon R. Ragland (right) plays the part of a neglected and frustrated wife to perfection in "When the Lights Come On."

only what you want to do with your life, but how you want to live that life.

And it's about what kind of person you want to truly be.

"Entertainment is very important, but if people don't walk out of here thinking a little bit then we didn't do our job," Brian says. "We have this singular

obsession in this country with winning. And sometimes that gets in our way more than it helps us."

There is a line in the play that really sums up Brian at this stage of his life: "Just enjoy where you are and not where you want to be."

In the end, Tommy is where he wants to be. And so is Brian.

### BIRTHS

A daughter, Lily Louisa Marion, was born April 14, 2007 at St. Joseph Mercy Hospital in Superior Twp., to Adam and Michelle Spiess of Chelsea. She weighed 6 pounds, 12 ounces and was 19.5 inches long. Maternal grandparents are Ron and

### HONORS

Cadet Philip James Steenstra, son of Jim and Lou Steenstra of Ann Arbor, has been named to the Dean's List for the 2006 fall semester at the U.S. Military Academy. To earn this honor, a cadet must maintain a 3.0 average in all courses. Steenstra

Baker College of Jackson winter 2007 Dean's List includes: Chris Birtles, Debbie Marsh, Kevin Riddle and Christina Sherwood, all of Chelsea.

The President's Honor List from Baker College includes: Marcia Ottoman of Chelsea.

**Mother's Day Specials**  
on Professional Nail Services

M-F 10AM - 8PM  
Sat 10AM - 6PM • Sun 12-5PM

**734 424-9234**

**Senior and Student Discounts**  
Gift Certificates Available

<b>\$300 OFF</b> Full Set of Nails EXPIRES 5-16-07	<b>\$600 OFF</b> Pedicure/Manicure Combo EXPIRES 5-16-07	<b>\$300 OFF</b> Pedicure EXPIRES 5-16-07	<b>\$200 OFF</b> Manicure EXPIRES 5-16-07	<b>\$300 OFF</b> Fill-Ins EXPIRES 5-16-07
--	--	---	---	---

**Nail Spa Studio**  
Professional Nail Care for Ladies & Gentlemen

7050 Dexter-Ann Arbor Rd • Suite 700 DEXTER

**Come Experience**  
**Dexter Dental Center's**  
**New State of the Art Office!**

*family & cosmetic dentistry*

**ZOOM!**  
**Teeth Whitening Special**  
**\$150!**

Watch cable TV or your own DVD while you receive in-office whitening.

**We are a MetLife Provider**

- Massaging Chairs
- Digital X-Rays which reduce radiation exposure by 90%
- TV's overhead every chair
- Lasers - decrease need for anesthetic and drills

**•New Patients Welcome •**  
**• Senior Citizen Discounts Available •**

Using the latest technology doesn't have to cost more...  
It's just worth more.

**Dexter Dental Center, PLLC**  
Allyssa L. Cairo, D.D.S.  
7111 Dexter Pinckney Road, Dexter, MI 48130  
**(734) 424-1718**  
Visit us online at [www.dexterdentalcenter.com](http://www.dexterdentalcenter.com)

**Due to the road construction, our hours have changed temporarily, we are open 5 a.m. to midnight**

**Everyday Breakfast Special:**  
**99¢ Egg McMuffin®**

**Everyday after 5:00 p.m.**  
**Family Pack \$8.00**  
2 - 20 piece Chicken McNuggets®  
2 large french fries  
4 small soft drinks

**Buy any Snack Wrap and receive the second one FREE**

Only from 5 p.m. to midnight  
Valid only at:  
McDonald's®  
101 Baker Road  
Ann Arbor, MI 48130  
Coupon Expires: May 31, 2007

One coupon per person per visit. Not valid in conjunction with any other offer or coupon. Coupon may not be transferred, copied or duplicated in any way or transmitted via electronic media. Void where prohibited.

**i'm lovin' it®**

**Stop in and try a Iced Latte or Mocha.**

101 Baker Road  
Ann Arbor, MI 48130



## Calendar

### CHELSEA

**Friday**  
Barefoot Boogie is a free monthly dance party beginning 8 p.m. at Tree of Life Studio, 6065 Sibley Rd., in Chelsea. Open to all ages. For more information, call 1-734-433-0697 or visit the Web site at [www.treeoflifestudio.org](http://www.treeoflifestudio.org)

**Saturday**  
Morning, Mochas and Melodies, a free event open to the public held every Saturday from 10:30 a.m. to 12:30 p.m. at Pierce's Pastries Plus, 103 W. Middle St., in Chelsea. For more information, call 1-734-475-6081.

Garage Sale Fundraiser by the Chelsea Evening Primrose Garden Club will be held from 8 a.m. to 4 p.m. at the Chelsea Train Depot, 125 Jackson St. Proceeds from the sale will go back into the community. For more information, call 1-734-475-8093.

Boy Scout Troop 425 will be holding its annual flower sale from 9 a.m. to 4 p.m. in the Chelsea State Bank parking lot, 1010 S. Main St. (next to Pamida). Flats, hanging baskets and perennials will be on sale.

Friends of McKune Memorial Library "used book sale" will be held from 10 a.m. to 3 p.m. in the McKune room of McKune Memorial Library, 221 S. Main St., in Chelsea. For more information, call 1-734-475-5829.

### Dexter District Library

Dexter District Library is located at 8040 Fourth Street in Dexter. All library programs are free and open to the public. For more information, call the library at 1-734-426-4477

**Saturday**  
11 a.m.  
Mother's Day Story Time and Craft  
After Story Time, children will be invited to make a gift

for mom for Mother's Day. Registration required. Ages 3 and up

**Saturday, May 12**  
12:30 p.m.  
New library ground breaking ceremony  
3255 Alpine Street  
Refreshments following the ceremony

**Monday, May 21**  
7:30 p.m.  
Book Discussion for Adults  
*The Shadow of the Wind*  
by Carlos Ruiz Zafon  
Registration required.

**Thursday, May 24**  
7 p.m.  
"Ten Questions People Often Ask About Mutual Funds" a financial planning workshop with Matt Rolfe.

**Friday, May 25**  
Registration begins for Summer Story Times  
Toddler Story Times 10:30 a.m.  
Ages 18 months to 3 years  
Monday or Thursday  
Preschool Story Times 11:30 a.m.  
Ages 3 to 5 years  
Monday or Thursday

**Saturday, June 2**  
9 a.m. to 3 p.m.  
Friends of the Dexter District Library Used Book Sale

If you are interested in joining The Friends of the Dexter District Library, contact Sue Smith at [sueandbernie@aol.com](mailto:sueandbernie@aol.com)

**Monday, June 11**  
Summer Story Times begin  
Toddler Story Times 10:30 a.m. Monday or Thursday  
Preschool Story Times 11:30 a.m. Monday or Thursday  
Registration required.

**Friday, June 15**  
2007 Summer Reading Program Kick-Off at 11 a.m.  
Registration begins for this year's Summer Reading Program: "Get a Clue at Your Library." The musical team "A Reasonable Facsimile" will perform: "Where Are Ewe? Or The Case of the Missing Sheep." After the show, Carousel Acres will be at the library with live lambs, sheep and other farm animals for the children to enjoy. Refreshments will be served following the programs.

**Friday, June 22**  
11 a.m.  
Wild Swan Theater Presents: "A Honey Pot of Pooh Stories" for all ages.

**Tuesday, June 26**  
11 a.m. and 1 p.m.  
Ann Arbor Hands-On Museum will present two Crime Lab Workshops for ages 8 and up. Registration required beginning June 11.

**Friday, June 29**  
7 p.m.  
Bedtime Story Time. Wear your pajamas to the library.

### Law Offices of Susan Zale-Yeasting

#### Estate Planning

- Wills and Probate Administration
- Living Trusts and/or Tax Planned Trusts
- Powers of Attorney
- Medical Directives

#### Real Estate Law

- Representing Buyers & Sellers
- Contract & Title Review
- Closing & Document Preparation
- For Sale By Owner or Realtor Assisted
- Land Contracts & Leases

114 N. Main Street, Suite 10, Chelsea, MI 48118  
(734) 475-5777

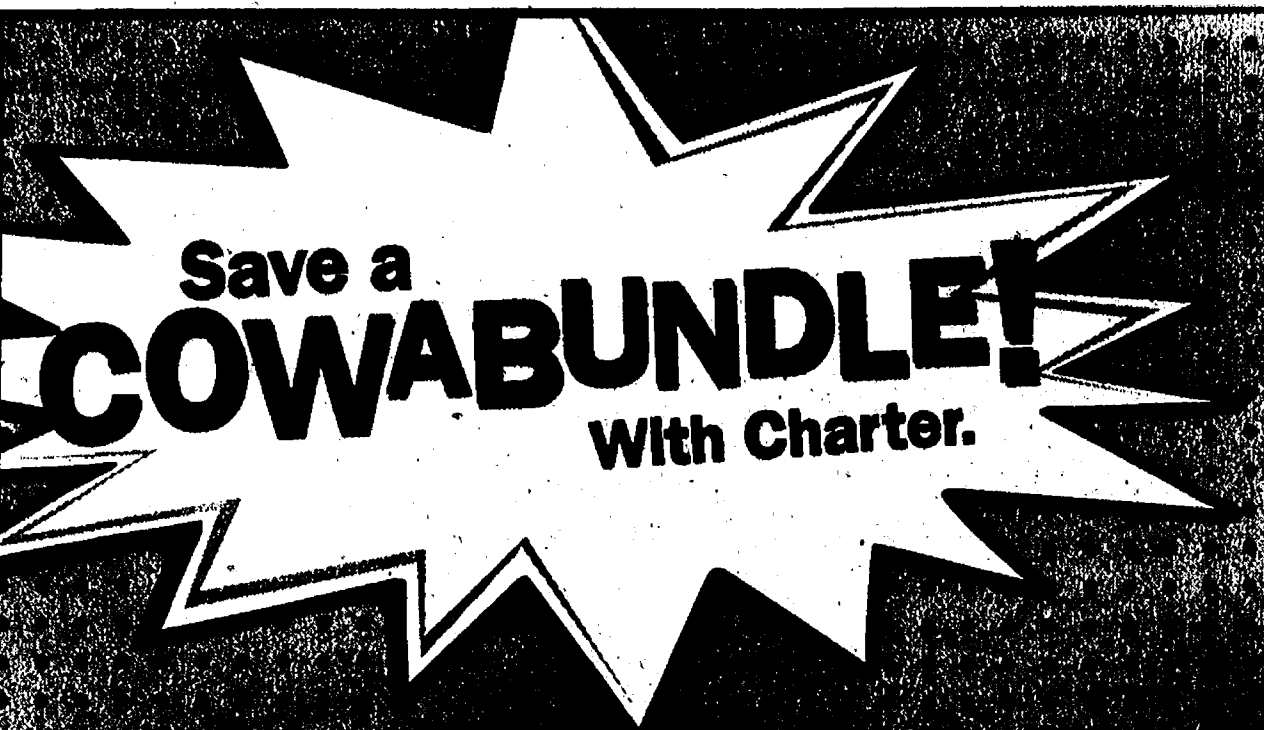

## Save a COWABUNDLE!

With Charter.

### Charter Digital Cable\*

- CNN, DIY, E!, VH1, ESPNEWS, and more. Plus, 45 channels of CD-quality music.
- Ask about Charter HDTV\* when you call!
- Charter OnDemand™ lets you choose from a library of movies and shows that start on your schedule. Pause, rewind and fast-forward, too. It's like having your own personal video store, but without the late fees!

### Charter High-Speed Internet 3.0

- With 3.0, you'll get 3 Mbps of speed – that's up to 50 times faster than 56 kbps dial-up.
- Download files, video, music, shop, play games and more, with reliable, always-on service.
- Up to 10 e-mail addresses; anti-virus, firewall and spam-filtering software are all included.

### Charter Telephone\*

- Unlimited local and nationwide long distance calling in the U.S., Canada and Puerto Rico.
- 10 popular calling features like Caller ID and Call Waiting. Voice Mail is included with the Charter Telephone Unlimited Calling Plan.
- Works with existing phones and jacks so you can keep your same number.\*

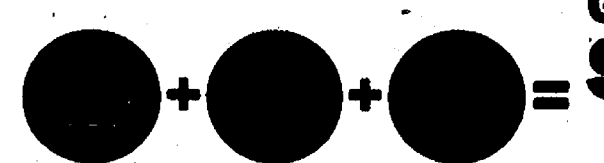

**Get all 3 services for only \$89.97/mo. for 12 mos.\***

Price guaranteed for a full year!

1.877.SAVE.011

(1.877.728.3011) Visit [charter.com](http://charter.com)

Cable • Internet • Telephone

\*©2007 Charter Communications. Offer valid until 6/21/2007. Not valid with other offers. Offer valid only to residential Limited Basic subscribers or residential customers new to Charter Digital Cable\*, Charter High-Speed\* Internet and/or Charter Telephone\*. To be considered a new Charter customer, customer must not have subscribed to the applicable service within the previous 30 days and customer must have no outstanding obligation to Charter. You must keep all three services (Charter Digital Cable\*, Charter High-Speed\* Internet 3.0, and Charter Telephone\*) at \$29.99, \$29.99 and \$29.99 a month for 12 months to maintain discounted price. Discontinuation of a service will result in all services reverting to standard rates. Standard rates apply after promotional period expires. Installation extra. A cable modem, set-top box and/or network card may be required at installation. Additional fees may apply for complex installation, underground installation or additional outlets. Taxes, fees and surcharges extra and will vary depending on location and services ordered. All programming, packages, pricing and services provided are subject to the terms of subscriber agreement and are subject to change. Charter reserves the right to determine the level of service to which this offer applies. Programming lineup may vary by market. Internet access speeds may vary. Available services and prices vary by market. Unlimited long distance available only in the U.S., Canada, and Puerto Rico and to local residential service customers making direct dial calls; directory assistance not included in unlimited rates. Number portability available within current rate center. Charter reserves the right to review and terminate telephone service for non-residential use or abuse of service. Activation of service may be subject to credit approval, deposit or prepayment and requires a valid service address, social security number or major credit card. Services not available in all areas. Other restrictions may apply. Call or visit [charter.com](http://charter.com) for full details. TRIP/DIGUNAVOD

## CHECK OUT THE NEW ZERO TURN MOWERS AT DAKIN'S!



- ZD300 Series mowers are available with 21, 26 or 31 horsepower long-life, fuel efficient Kubota diesel engines
- Durable HST Transmission optimizes performance to achieve maximum results
- New Deeper Mower Deck that ensures excellent cutting performance

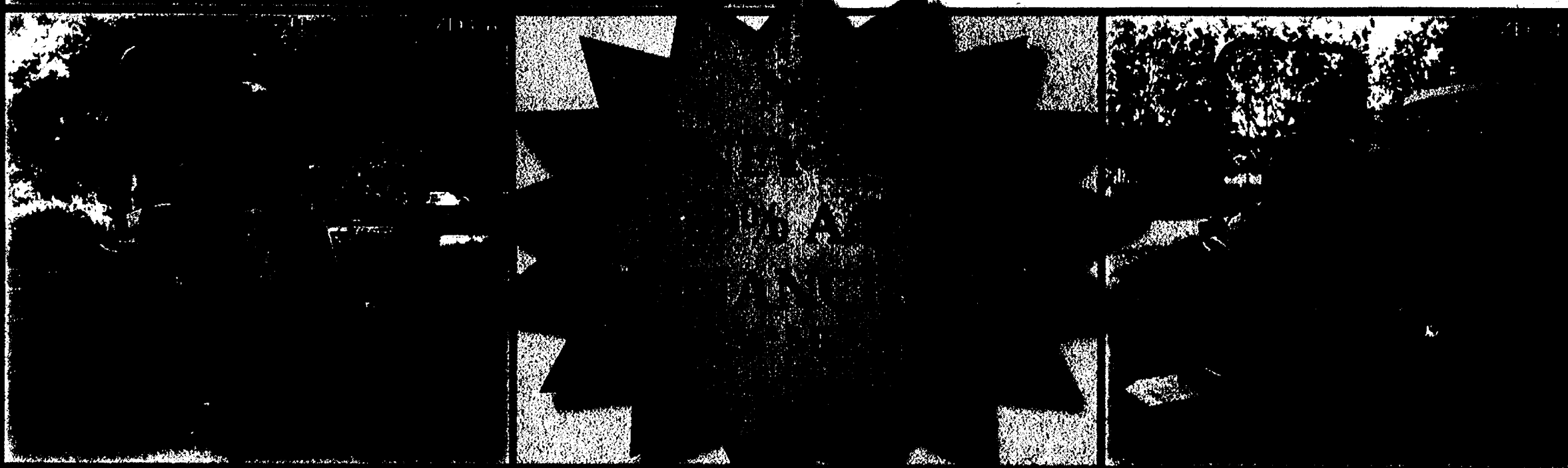

# DAKIN'S

WHEN YOU HAVE WORK TO DO

2524 LANSING AVENUE  
JACKSON, MI  
517-784-3146  
[www.dakins.com](http://www.dakins.com)

**Kubota**  
EVERYTHING YOU VALUE

\* \$0.00 down, 3.99% A.P.R. financing for terms up to 36 months available through June 30, 2007, on all new Kubota products. Example a 36 month repayment term at 3.99% A.P.R. requires 36 monthly payments of \$29.52 per \$1,000.00 borrowed. Dealer documentation fees may apply. Dealer charges for document preparation fee shall be in accordance with state laws. Financing is available through Kubota Credit Corporation, U.S.A., subject to credit approval. Some exceptions apply. See your local Kubota dealer for details on these and other low-rate options or go to [www.kubota.com](http://www.kubota.com) for more information.





## Obituaries

### Nicholas L. Bucher

Nicholas L. Bucher was a bright, energetic young man who impacted the lives of so many friends and family in a unique and special way. Nick didn't know a stranger and was known for his love of God and his love of people. He had a quick wit and a great sense of humor and loved to laugh. Nick loved music and especially loved playing his fiddle. Carpentry and spending time outdoors were among his other passions.

Tragically his young life on earth was cut short in a car accident on April 7, 2007 near Crescent City, Calif. He was 22. Nick was born on Aug. 18, 1984 in Las Vegas. He was preceded in death by his father Joel Bucher and by his paternal grandfather Clyde Shaver.

Nick is survived by: mother Sharon Hart (Fisher) and her husband Brian Hart, 2 sisters, Amanda Reddy of Dexter, Rebekah Hart of Crescent City, Calif., paternal grandmother Clara Shaver of Las Vegas, maternal grandparents Dean and Nancy Fisher of Dexter, 3 aunts, Jean Clemons (Fisher) of Holt, Mich., Sandra Fisher of Cheyenne, Wyo., Sarah Fisher of Dexter, 2 uncles, Daryl Clemons of Dexter, Beto Meza of Boulder, Col., 4 cousins, Dale

Clemons of Dexter, Samantha Meza of Boulder, Col., Travis Clemons of Dexter and Carlos Meza of Boulder, Col.

Cremation has taken place and a celebration of his life is scheduled to take place on May 28, 2007 at 11 a.m. at Webster United Church of Christ, Dexter.

Memorial contributions in Nick's name are suggested to Our Daily Bread Ministries (Our Daily Bread Ministries, 1319 Jordan Street, Crescent City, Calif., 95531. 1-707-485-5988) or another charitable organization of your choice.



Marjorie E. Murdock  
Webster Township

Marjorie E. Murdock departed this life peacefully on May 5, 2007 at her home of 60 years. She (Marge) was born Nov. 18, 1916 in Wayne, Mich. to Herman and Meta Shotka. She met

Warren Murdock in Wayne High School and fell in love and married him on May 15, 1937. They had 60 wonderful years together farming and raising four daughters.

Warren passed away in 1998. Surviving daughters are Carol Krull, Laurel "Jo" (Roy) Radtke, Patricia Murdock and Debbie (Richard) Luckhardt. She had 8 grandchildren: Jeffrey (Kammy) Krull, Randy (Anna) Krull, Roy Jr. (Karen) Radtke, Angie (Rob) Guenther, Tim (Kristen) Dittmar, Ryan Dittmar, Katrina Luckhardt, and Krickett Luckhardt; 11 great grandchildren, Briana and Eden Krull, Alexander, Savannah and Lexington Krull, Avalon and Robert Guenther, Mykala and Jayce Dittmar, Taylor and Sabrina Luckhardt.

Mrs. Murdock loved the accomplishments of her children and grandchildren and loved going to fairs to watch grandchildren show projects and animals. She loved the holidays because everyone would gather at the farmhouse for the celebration. She was so thankful to be able to remain in her house until her death, surrounded by her family. She loved being "outside" and she planted a small vegetable garden every year, and fed birds daily. She was preceded in death by her parents and one

brother, Harold Shotka, and longtime special helper, Charlie Townsend.

A Funeral Service was held Tuesday, May 8 at Faith Evangelical Lutheran Church in Dexter with Pastor Mark Porinsky officiating. Donations may go to Faith Evangelical Lutheran Church (9575 N. Territorial Rd. Dexter, MI 48130) or Washtenaw County 4-H Advisory Counsel (705 N. Zeeb Rd. Ann Arbor, MI 48130).

### Julius G. Heller, Jr.

Formerly of Dexter

Julius G. Heller, Jr. passed away on April 27, 2007. He was 89.

He is survived by two daughters, Martha Heller (Marvin) Goldberg and Carol Heller (Fred) Fauser. Julius also has six grandchildren and five great grandchildren along with several in-laws and a very large number of nieces and nephews.

Preceding him in death were his wife Norma, two brothers and two sons Frankie and George (Jake).

Contributions will be gratefully accepted to the George N. Heller Music Fund, at Dexter High School to purchase music, instruments, scholarships for band camps and other music

related items.

All disbursement are under total band director control (Mr. Kenneth Moore and Ms. Martha Scharchburg Band Directors) and used for all grades.

If you so desire, to help build this fund for students and in his memory make checks or money orders payable to: DEXTER HIGH SCHOOL BAND and please mail to: Carol Fauser P.O. Box 205, Dexter, MI 48130-0205.

At Jul's request cremation has taken place and there will be no service.

### Floyd Neil Knope

Dexter

Floyd Neil Knope of Dexter died May 7, 2007 at St. Joseph Mercy Hospital. He was 78.

He was born in Ann Arbor on July 22, 1928 to the late Oscar and Irene (Clough) Knope.

Mr. Knope was a member of St. Andrews United Church of Christ. He loved all things mechanical especially cars and tractors. He was a life member of the Dexter Vintage Car Club. He also belonged to the Dexter Challengers Euchre Club and had been an avid bowler for years. He was a very skilled Tool & Die Maker who could fabricate anything. Employment included King Sealy, Dexter Tool, Chrysler,

retiring from GT Product in 1990.

Survivors include his wife Janice, they were married Aug. 28, 1971. Children: David Neil (Georgia) Knope, Diane Marie (Clyde) Berry, stepchildren: Brenda Brown, Dan (Kathy) Krull, Steve Krull and Renee Krull.

Also surviving are grandchildren: Mathew (Jenny), Chad and Alyssa Knope, Kristen & Sean Berry, Amanda & Dina Brown, Jake & Keisee Krull, Megan Krull, and Mitchell & Richard Veal. Sisters: Barbara Baldus & Joyce Waggoner, and seven nieces and nephews. He will be sadly missed by his dog Fritz.

He was preceded in death by his parents, brother-in-law Bill Baldus, and son-in-law Tom Brown.

A funeral service will be held at 11 a.m. today at St. Andrews United Church of Christ with the Rev. Robert W. Summers officiating.

Visitation was held Tuesday and Wednesday at Hosmer-Muehlig Funeral Chapel in Dexter and will be held again at 10 a.m. at the church until time of service. Burial in St. Andrews Cemetery will follow.

Donations can be made to St. Andrews United Church of Christ or Parkinson's Foundation.

# Celebrate Teacher Appreciation Week

This is a wonderful opportunity to recognize and thank teachers for the role they play in the lives of children. Each teacher is an important part of our nation's educational system.

The origins of National Teacher Day are murky. Around 1944 Kansas teacher Mattye Whyte Woodbridge began corresponding with political and education leaders about the need for a national day to honor teachers. Woodbridge wrote to Eleanor Roosevelt, who in 1953 persuaded the 81st Congress to proclaim National Teacher Day.

Along with its origins in Kansas and Indiana state legislatures and the Dodge County (Kan.) Local, lobbying led Congress to create a national day celebrating teachers. Congress passed March 7, 1980, National Teacher Day that year only.

And its affiliates continued to observe National Teacher Day the first Tuesday in March until 1985, when the National Education Association established Teacher Appreciation Week as the first full week of May. The Representative Assembly then voted to make the Tuesday of that week National Teacher Day.

440 RUSSELL STREET  
SALINE, MICHIGAN 48176

**Play & Learn**  
**CHILDREN'S PLACE**

A unique all-ages intergenerational childcare center

734-944-3456

Infant • Toddler • Preschool • School-Age

- Family activities, field trips, Tai Kwon Do
- Intergenerational Activities
- Meal Program Available

Governor's Quality Care Award Recipient 2002

- Qualified Consistent Staff
- Very Low Turnover
- Low Teacher/Child Ratio

**734-944-3456**

www.playandlearnchildrensplace.com

Located inside Saline Evangelical Home

*Come play with us; learning is fun!*

**Wacker Oil & Propane**  
**Farm-Home-Commercial**

9050 MI State Road 52, Manchester  
Corner of M-52 & Pleasant Lake Roads

**1-800-535-5949**

Family Owned and Operated Delivering  
to you since 1932 Servicing

**All Your Fuel Needs,**  
Including Bio Fuels!



**Open House**

Tuesday, May 22  
7:00-8:30 PM

- Tour our K-8 facility
- Learn about our integrated curriculum
- Meet the teachers and staff
- Visit with school families
- Explore kindergarten aftercare for Fall 2007

**Ann Arbor Christian School**  
5600 Whitmore Lake Road • 734.741.4948 • annarborchristian.org

*The sum of  
teaching is the  
difference made  
in young lives*

**Naughton  
Gunn, Inc.**

*Your signature printer*

960 Woodland Drive  
Saline, MI 48176  
734.429.5411  
www.bookprinters.com

**Weidmayer,  
Schneider, Raham  
& Bennett, CPA's**

635 S. Maple Rd.  
Ann Arbor  
734-662-2522  
www.wsrbcpa.com

**Lisa I. Powell, D.D.S., P.C.**  
**Gytis R. Udry, D.D.S., P.C.**

- General Dentistry • ADA Members
- New Patients Welcome

www.powellandudrysdental.com

1101 N. Ann Arbor St.  
Saline  
734-429-2522

**MORNING  
STAR  
CHILD CARE**

*A place where  
children shine!*

Now Enrolling for Fall:

- ★ Private Kindergarten
- ★ Preschool Programs
- ★ Infant and Toddler Programs
- ★ Before and After School Care
- ★ Professionally Trained Teachers

7444 Dexter-Ann Arbor Rd. Saline, MI • Dexter

**(734) 424-9193**

morningstarchildcare.com





# GEMINI

**Salon & Day Spa**

*Wants to wish every mother a  
Happy Mother's Day  
May 13th*

*Give that special person in your life a Day  
of pampering in our state of the art Day Spa  
and Salon, surrounded by beautiful wall  
Tuscany Splendor paintings from Local  
Artist and Decorator:*

*Debra Mayers*

*Moms will enjoy an Aromatherapy environment from all our Day  
Spa and Salon Professionals. She will experience, Relaxation,  
Sensuality, Energy and Ambiance from all of our Day Spa  
and Salon Services.*

*Massage, Pedicures, Manicures, European Facials,  
2007 Fashion Haircuts and Haircolor, are just a few of  
The services Gemini Day Spa and Salon have to offer.*

*Purchase a gift Certificate of \$50.00 and receive  
FREE a Beautiful Spring hand bag filled with Free  
gifts to put your Gift Card in, now till May 12th.  
Hurry, limited supply.*

*Gemini Salon and Day Spa want to welcome back...*

*Hairstylists: Paula Camill and Rachel Schemanske*

*• New members to our team of Professionals; Hairstylists Richelle Watkins and  
Julie McConville. Nail Technician's: Becky Bennit and Donna Allan*

*At Gemini Salon and Day Spa, sending you to the future in fashion has never been so much fun.*



# GEMINI

**Salon & Day Spa**

1020 S. Main St. • Chelsea, MI 48118 • 734.475.7006

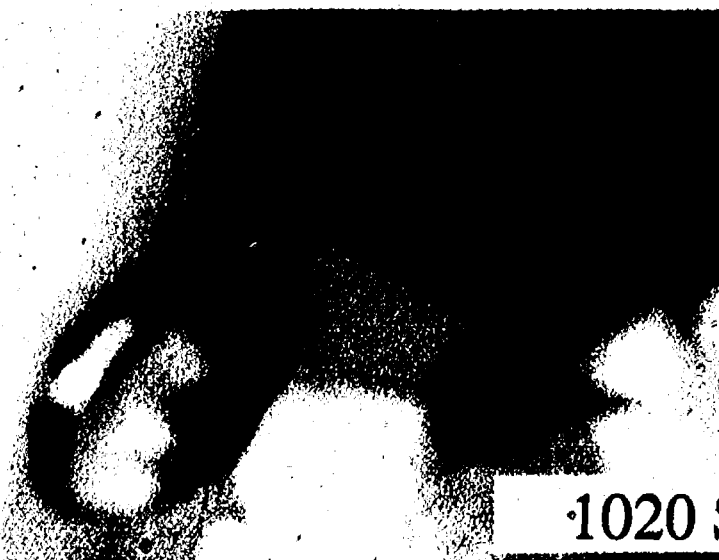

# SECTION C SPORTS

www.chelseaind.com

The Chelsea Standard

April 10, 2000



Photo courtesy of Alice Rawson  
Chelsea's Emma Chervinsky shot a 51 helping lead the Bulldogs to a second-place finish at last week's Ypsilanti Lincoln quad.

## Chelsea linksters second at quad

By Don Richter  
Sports Editor

Chelsea's girls' golf team finished second at the Ypsilanti Lincoln quad at Pine View Golf Course May 2.

The Bulldogs ended up with a score of 185.

Winning the match was Division II No. 2-ranked Dexter with a 175. Tecumseh was third with a 198, while the host Railsplitters were fourth with a 228.

"This was another good team score for our ladies," said Chelsea coach Andrea Bareis. "I still know that we are capable of shooting lower, but this is still a great showing. We're only 10 strokes behind Dexter who is one of the best teams in the state right now, so that's encouraging."

"And we scored this well without our No. 3 golfer Stephanie Everard today. It's great when we can fill the gaps as needed."

Individually for Chelsea, Emily Hardcastle led the Bulldogs shooting a 41.

Krystin Schwarze ended up with a 45, while Hannah Harwood had a 48, Emma Chervinsky a 51 and Chrissy Burman and Sarah Shrosbree each had a 55 for the Bulldogs.

On May 1, Chelsea placed 11th at the 20-team Ann Arbor Pioneer Invitational at the University of Michigan Golf Course.

The Bulldogs recorded a team score of 387.

Capturing the tournament title was Grand Blanc with a score of 347. Traverse City West and Brighton tied for second each with a 356.

Hardcastle led Chelsea placing sixth overall with a score of 82.

"Emily's 82 is just an outstanding round of golf especially at U-M," Bareis said. "The match medalist shot a 77."

Schwarze finished 24th with a 92.

"Krystin played a fabulous round of golf today," Bareis said. "She was consistent."

See QUAD — Page 5-C

## Bulldogs blanked by Pioneers

By Don Richter  
Sports Editor

Chelsea's girls' soccer team lost to host Ann Arbor Pioneer 3-0 last Thursday.

"The first 20 minutes of the game was played fairly evenly," said Chelsea coach Chris Orlandi. "Both teams had good chances. Late in the first half, the wheels came off."

With 5:26 left in the first half, Pioneer scored off of a free kick, for a 1-0 lead.

"It would have been really big for us to get out of the half without surrendering that goal," Orlandi said.

In the second half, the Bulldogs (8-2, 2-2 Southeastern Conference) came out somewhat flat.

Ann Arbor took advantage of Chelsea's sluggishness scoring two goals in the first 10 minutes of the second half for the game's final margin.

"We had some miscommunication in our back line and a Pioneer forward just out-worked us to flip a ball over (Chelsea keeper) Maggie (Manville) before she could get to it," Orlandi said. "The third goal looked much like the first. Maggie made an outstanding save to steer a tough shot into the crossbar. Pioneer was just in the right place to get the rebound."

"They were very aggressive on offense and we were not anticipating things. This is a really discouraging result, but we're still in the thick of the SEC race with Dexter losing to Saline. It should be an exciting race for the title."

Pioneer out-shot the Bulldogs 13-8.

On May 1, host Chelsea defeated Adrian 8-0. The mercy rule was invoked at halftime.

Amanda McKenzie opened the scoring for the Bulldogs converting a pass from Leah Morrison for a 1-0 Chelsea lead five minutes into the contest.

Sarah Reinhardt made it 2-0 one minute later off a pass from Eleanor Stewart.

Morrison increased the Bulldog lead to 3-0 scoring at the 12-minute mark off a pass from Reinhardt.

One minute later, Stewart scored for a 4-0 lead. Brooke Ehman assisted on the play for Chelsea.

Mackenzie Lake scored off a pass from Morrison at the 19-minute mark.

Lake made it 6-0 Bulldogs scoring at the 28-minute mark of the first half. Ehman recorded an assist on the



Photo courtesy of Alice Rawson  
Chelsea's Kaitlin Ehman fights for possession of the ball against Ann Arbor Pioneer last Thursday. The Bulldogs dropped their second game of the year losing 3-0 to the Pioneers.

goal for Chelsea.

Reinhardt scored at the 31-minute mark for a 7-0 advantage. Cara Johnson picked up an assist on the play for the Bulldogs.

Reinhardt scored her third goal of the game for a hat trick five minutes later for the day's final margin. Morrison assisted on the play for Chelsea. For the game, Morrison dished out a team-high three assists.

The Bulldogs out-shot the Maples 13-0.

Earning the shutout in net for Chelsea was keeper Jenna Jarvis.

The Bulldogs next travel to Adrian for a game at 5:30 p.m.

On Saturday, Chelsea hosts Pinckney at 12:30 p.m. Also during the contest against the Pirates, the Bulldogs will be hosting a "Bulldog Soccer in the Past, Present and Future" celebration. All Chelsea girls' soccer alums and any girl players in the Chelsea Soccer Club are invited to attend the match. Girls who wear their club jerseys will get in for free.

See PIONEERS — Page 5-C



Photo courtesy of Alice Rawson  
Bulldog Cara Johnson kicks the ball up the field against Ann Arbor Pioneer last Thursday.

## Teachers who coach a special breed

By Don Richter  
Sports Editor

They yell.  
They inspire.  
They strategize.  
They plan.  
And that's just in the classroom.

Teachers, who also double as coaches, are special individuals, indeed.

They spend most of their time at school, in their classrooms and either on the field, at the rink or in the gym. They have dedicated a large portion of their lives to their students.

And they wouldn't have it any other way.

"Coaching and teaching are very demanding professions, much more than most people can imagine, that require great commitment of time and energy, but the

opportunity to help young people develop as students, athletes and people can be a great reward," said Dexter's Randy Swoverland, who's doubled as a math teacher and boys' basketball coach for the past 31 years. "I have always enjoyed athletics and coaching/teaching allows me to remain in that arena."

Chelsea teacher and cross country and track and field coach Eric Swager said doing double-duty for most of his 15 years on the job has been a pleasure.

"My favorite part is just interacting with the kids and watching them improve," he said. "The competence of the assistant coaches and volunteers makes my job much easier. Also, the support of my wife is wonderful."

"My theory is if I am to ask

the kids to work hard in pursuit of excellence, I must be willing to work as hard or harder as their coach. It all starts with attitude and just plain making it happen."

Chris Orlandi has been juggling the dual duties of math teacher and girls' varsity soccer coach for all of his 13 years at Chelsea.

"I love coaching," he said. "I love the thrill of competition. I love working with kids both inside and outside of the school setting. Anyone who says they can handle everything without it getting crazy is a miracle worker. I feel like I'm scrambling to survive all of the time. Dealing with teaching, coaching, church responsibilities, family responsibilities is so challenging."

Orlandi said being a

teacher and a coach are both quite similar.

"Coaching is similar to teaching in that organization and leadership are vital to the group's success," he said. "The major difference between the responsibilities is that the kids I coach are motivated to be out there with me so I have a more captive audience."

Jaime Dudash has been a Dexter teacher and Dreadnaught boys' cross country coach since 1998.

"It can be a challenge to effectively balance both assignments," he said. "It is important to remember that the primary commitment is to the students in your classroom. But for so many students it is the extra curriculum."

See TEACHERS — Page 5-C



Photo courtesy of Alice Rawson  
Bulldog Emily Hardcastle lines up a putt. Hardcastle carded a 41 at last week's Ypsilanti Lincoln quad.

Open 24 Hours a Day,  
7 Days a Week!  
(888) 475-1301

**PALMERFORD.COM**

Hours: Mon. & Thurs. 9-8 Tues. Wed, Fri. 9-6; Sat. 9-3

*Downtown Chevrolet*  
*Ford*  
*Kia*  
*Nissan*



# Chelsea wins Portland invite

By Don Richter  
Sports Editor

Chelsea's boys' tennis team captured the Portland Invitational last Saturday finishing first overall with 19 points.

Placing second was Hudsonville Unity Christian with 11 points, while Portland and Jackson Lumen Christian tied for third with nine points each.

In singles play, Bulldog Josh Stiles finished second at the No. 1 flight.

At No. 2 singles, Reece Hammer was second for Chelsea.

At No. 3 singles, Chris Tapping placed first for the Bulldogs.

Kin Tsang was second at No. 4 singles for Chelsea.

In doubles, the Bulldog duo of Stephen Tapping and Eric Dudek finished first at the No. 1 flight.

At No. 2 doubles, Chelsea's George Merkel and Chris LaDuke placed third.

At No. 3 doubles, Bulldogs Sean Dzobel and Dolan Personke finished first.

Wesley Fritzscheimer and Nate Ripberger ended up first at No. 4 doubles for Chelsea.

Last Thursday, the host Bulldogs lost to Ann Arbor Pioneer 8-0.

Also last week, Chelsea defeated Adrian 8-0.

Winning in singles for the Bulldogs were Stiles at No. 1, Hammer at No. 2, Chris Tapping at No. 3 and Tsang at No. 4.

In doubles, picking up wins for the Bulldogs were Stephen Tapping and Dudek



Chelsea's Chris LaDuke returns a shot during a No. 2 doubles match against Ann Arbor Pioneer last Thursday.

at No. 1, Merkel and LaDuke at No. 2, Dzobel and Personke at No. 3 and Fritzscheimer and Ripberger at No. 4.

Chelsea next hosts Ypsilanti Lincoln Thursday at 4 p.m.

On Saturday, the Bulldogs travel to Trenton to participate in its invitational at 8 a.m.

On Monday, Chelsea will visit Jackson County Parma Western for a match at 4 p.m.

On Tuesday, the Bulldogs will travel to county rival Dexter for a match at 4 p.m.

JV Tennis

Last Saturday, the Bulldogs' JV boys' tennis team finished as co-champions of their own tournament. Chelsea tied with Pinckney

for the tournament crown.

Earning gold medals for the Bulldogs were Josh Moffit at No. 2 singles, David Stratman and Reid Mauti at No. 2 doubles and Lance Hammer and Victor Rozsa at No. 3 doubles.

Sports Editor Don Richter can be reached at 475-1371 or at drichter@heritage.com.

## Turkey Hunter



Chelsea's Katlyn Brosnan hunted this 25-pound turkey, which had a 12-inch beard, April 23 on opening day in Dexter. A sixth-grader at South Meadows Elementary School, Brosnan, 12, also bagged a four-point buck on opening day of deer season last November.

# Sauers chooses Grace College

Chelsea's Mike Sauers has committed to play soccer at Grace College next season.

"It is a good Christian college where I can strengthen my faith in God, further my education and have fun," said Sauers, who also was a starting forward on the Bulldogs' state-ranked basketball team this past winter.

Sauers, a midfielder, was a four-year varsity player for Chelsea. A three-year first-team All-Southeastern Conference selection, Sauers earned third-team All-State honors this past season.

A co-captain, Sauers was Chelsea offensive MVP last year. For his career, the quick and athletic 6-foot-2 scoring whiz, finished his Bulldog career with 25 goals and 24 assists.

Also a standout in the classroom, Sauers earned Magna Cum Laude recognition and is a member of the National Honor Society.

"I hope to do my best and get a good education," said Sauers.

On the field, Sauers has two goals as he begins his collegiate soccer career.

"I want to have fun and use my abilities to help the Grace soccer team succeed," he said.

Grace College coach Roy Danielson said he was pleased with Sauers' decision.

"We are very happy at Grace that Michael has chosen to attend and play for us," he said. "He is a good fit for the college and our soccer program. We are looking forward to having Michael become a strong field player and spiritual leader for this team."

Coaching Sauers for three of his four years in high school former Chelsea coach Chad Scaling said Sauers'



Chelsea's Mike Sauers committed to play soccer at Grace College next season. Sauers was named All-State third team this past year for the Bulldogs.

natural athletic ability, work ethic, dedication have enabled him to become an outstanding soccer player.

"He has great passion and understanding of the game of soccer," he said. "What is truly exceptional about Mike is his personality, character and faith. I feel fortunate to have had the opportunity to not only coach Mike, but to watch him succeed in both athletics and academics. Mike will not only be an outstanding addition to the athletic program at Grace College, but to its entire community."

## Chelsea Medicine & Laser

Our area's 1st Medical Spa

Feel Great  
About Yourself  
Stop Smoking Now  
Patient data reports  
70% success rate with Laser

Achieve Your  
Weight Loss Goals with Laser

Receive a \$25 coupon  
to use at our medical spa  
with the purchase of either  
the smoking cessation  
or weight loss program

Chelsea Medicine &  
Laser  
Center

Visit our new expanded facility.

- Dermal Therapies & Skin Care
- IPL photo rejuvenation for fine lines, age spots, rosacea, and discoloration
- Laser vein treatment
- Laser smoking cessation for long-term weight reduction
- Hair removal
- Microdermabrasion & chemical peels
- Botox/Restylane
- Laser pain relief
- Line Inside Medical Spa



Dr. Page and Dr. Howlin

1620 Commerce Park Dr., Ste. 100 Chelsea, MI 48118  
Tel. 734-475-2921 • Fax. 734-475-2945  
www.chelsealaser.com  
Mon. - Thurs. 8am-5pm • Tue. 8:30am-9pm  
Wed. 2pm-9pm • Sat. 9am-1pm

## THE POWER TO BRING MUSIC TO MOM'S EARS

This Mother's Day,  
give the gift of music.

- > Sprint Power Vision<sup>SM</sup> enabled
- > Dual-face design, music player & phone
- > Sprint Music Store<sup>SM</sup> enabled

UpStage by Samsung<sup>®</sup>

\$99.99

after \$50 Mail-in Rebate.

phone offer requires new line of service, two-year subscriber agreement.



COMTRONICS  
THE COMMERCIAL AUDIO & VIDEO COMPANY

Come by today!  
1414 S. Main St.,  
Next door to Part's Peddler  
Call Now - 734-475-8455

Sprint

Samsung MM-A620 SRP \$299.99. Offer requires 2 YR SA on new line of service. Net Rebate \$50. Coverage not avail. everywhere. Avail. features & services will vary by phone/network. Nationwide Sprint PCS Network reaches over 282 million people. Offers not avail. in all markets. Subject to credit approval, \$36 activation & \$200 early termination fee per line. Deposit may be req'd. Add'l terms & restrictions apply. See store or Sprint.com for details. Offer ends 5/13/07 or while supplies last. Instant Savings: Activation at time of purchase required. Mail-in Rebate: RQR purchase by 5/13/07 & activation by 5/27/07. Rebate amount can't exceed purchase price. Line must be active 30 consecutive days. Allow 8 to 12 weeks for rebate. ©2007 Sprint Nextel. All rights reserved. Sprint, the logo, and other trademarks are the trademarks of Sprint Nextel.

## 20-YEAR FIXED HOME EQUITY LOAN

6.75%  
APR

NO POINTS.  
NO CLOSING COSTS.  
NO APPLICATION FEE.

Refinancing is like family time.  
You have to take advantage of it when you can.  
Visit your nearest branch, go to charterone.com or call 1-877-TOP-RATE.

Charter One  
Not your typical bank.®

Offer cannot be combined with any other offers or discounts. 6.75% Annual Percentage Rate (APR) available for qualifying properties in IL, IN, MI and OH with a loan-to-value (LTV) of 85% or less for loans of \$100,000 to \$500,000, an LTV of 80% or less for loans of \$500,001 to \$750,000, or an LTV of 75% or less for loans over \$750,000, with auto-deduction from Circle Checking<sup>SM</sup> and a 20-year term. Circle Checking Account with \$100 minimum opening balance required. An equity loan of \$100,000 with a 20-year term at 6.75% APR results in 240 monthly payments of \$760.38. Other rates and terms available. Rates and terms vary by property type, loan amount and LTV ratio. Offer subject to change without notice. 1- to 4-family owner-occupied properties only. Not available for homes currently for sale or intended to be sold within six months of closing. Property insurance required. Flood insurance may be required. Trust review fees ranging from \$85 to \$175 apply for properties held in trust. All accounts are subject to individual approval. Answer in minutes applicable to completed loan applications submitted at branch or by phone, and limited hours apply. See a banker for details. Rate effective as of 5/2/07. © Equal Housing Lender. Member FDIC.

## Carpenter breaks school record

By Don Richter  
Sports Editor

Chelsea's boys' track and field team participated in the Golden Triangle meet in Ypsilanti last Saturday.

Leading the Bulldogs was junior Evan Carpenter who finished first in the 110-meter hurdles with a school record time of 14.38.

"That was the highlight of the meet," said Chelsea coach Eric Swager. "He broke Dave McLaughlin's 42-year-old school record with his sizzling 14.38 clocking. He (Carpenter) has natural hurdling ability, but his work ethic has improved his form and fitness. He will only improve as he gets stronger."

Placing third in the 110-meter hurdles for Chelsea was junior Justin McGrath in a lifetime best 15.28.

In the pole vault, Peter Wilke finished third with a sophomore class record of 11-foot, six inches.

Junior Sam Dyer placed third in the shot put with a heave of 42-11, while junior Tyler Ball was fifth with a 42-3. Ball was also fifth in the discus with a throw of 125-2.

Senior Danny Ngo finished first in the long jump with a distance of 19-8. He also was second in the 100 meters in 11.4 for the Bulldogs.

Senior Brendan Smith broke the tape first in the 800-meter run with a time of 2:00.3.

On May 1, visiting Chelsea defeated Tecumseh 91-41 in a dual meet.

With the win, the Bulldogs finished the season unbeaten in dual meets.

"We were able to run the table in dual meets this year," Swager said. "We are in great position as we head towards the SEC (Southeastern Conference) Jamboree and SEC White championships to repeat as SEC champs."

Against the Indians, Swager said Chelsea was a

little banged up health-wise. "We were missing five of our top scorers due to various reasons," he said. "Still, when we competed, we competed hard. It was enough to handle Tecumseh."

In field events, Ball placed second in the shot put with a throw of 44-10.

In discus, senior Mark Bowdish was second with a lifetime best toss of 123-9.

In the long jump, Ngo finished first with a 19-2 mark. Antwan McClendon was second with an 18-11, while senior Troy Holdreith was third with a lifetime best distance of 17-11 for the Bulldogs.

Wilke placed first in the pole vault for Chelsea clearing 10-0. Sophomore Noah Herman was second also with a lifetime best mark of 10-0.

McClendon was first in the high jump with a height of 5-10. Carpenter was second recording a 5-8.

Carpenter was first in the 110-meter hurdles in 14.9. He also was first in the 300-meter hurdles in a lifetime best 40.7. McGrath was second in the 110-meter hurdles in 15.8. He also was second in the 300-meter hurdles in 43.5.

Freshman Nick Hill finished first in the 100 meters with a clocking of 11.6. McClendon was second in 11.8.

Ngo crossed the line first in the 400-meter run with a lifetime best time of 52.2. Brendan Smith was a blink of an eye late behind in second with a 52.5.

Junior Ryan Patrick placed second in the 800-meter run in a lifetime best 2:17 for the Bulldogs.

In the 1,600-meter run, Brendan Smith bested the field finishing first in 4:59. Sophomore Mark Smith was third in 5:05.

Sophomore Nick Hewitt was first in the 3,200-meter run with a time of 10:47. Junior Teddy Eyster was sec-



Photo courtesy of Alice Rawson  
Bulldog Nick Hewitt finished first in the 3,200-meter run in 10:47 in last week's dual meet against Tecumseh.

ond in 10:54, while freshman Nick Hall was third in a lifetime best 11:04 for Chelsea.

The Bulldog foursome of Hill, McClendon, McGrath and Hermann placed first in the 800-meter relay in 1:38.0.

"I really enjoy the individual improvement as the season progresses," Swager said. "Our big goal is to qualify as many runners for the

state finals as possible. If we become and remain healthy, this could be the most successful (Chelsea) team ever."

Chelsea next travels to Jackson Northwest to participate in its invitational Saturday at 9 a.m.

Sports Editor Don Richter can be reached at 475-1371 or at drichter@heritage.com.

## Run for the Rolls is set for Aug. 25

By Don Richter  
Sports Editor

The first-ever Run for the Rolls one-mile run/walk is scheduled for Aug. 25 at 12:30 p.m.

The event will begin at the Chelsea Fire Station at 200 W. Middle Street. The run/walk will follow the Chelsea Fair Parade route ending at the Chelsea Fairgrounds.

Age divisions include, 9-years-old and younger; 10- to 14-years-old; 15- to 18-years-old; 19- to 24-years-old; 25- to 29-years-old; 30- to 34-years-old; 35- to 39-years-old; 40- to 44-years-old; 45- to 49-years-old; 50- to 54-years-old; 55- to 59-years-old; 60- to 64-years-old; 65- to 69-years-old and 70-years-old and older.

The top three male and female finishers in each age group will receive an award.

Age division winners will receive Common Grill rolls.

The race day registration will be 9 a.m. at the corner of Taylor and Old U.S. 12 across from the Chelsea Fairgrounds.

Entry fee is \$10 up until Aug. 21. After Aug. 21, the cost is \$15.

For a family, entry fee is \$25 up until Aug. 21. After Aug. 21, the cost is \$30.

Proceeds will benefit Chelsea Recreation youth scholarships.

Transportation to the starting line will be by bus from the registration area. The last bus leaves at noon the day of the event.

The first 75 early registrants will receive a training shirt.

Those interested can register online at [www.chelsearec.com](http://www.chelsearec.com).

For additional information, contact Cindy Triveline, race director, at 734-475-0843 or at [triveline@hotmail.com](mailto:triveline@hotmail.com).

## Grapplers reach finals

The Chelsea Wrestling Club placed three grapplers in the top four at last week's state youth finals.

In the Peewee Division (four- to six-years-old) Nate Bergman finished fourth in the 52-pound weight class for Chelsea. Though not placing, Shane Nold wrestled well for the local club in the 37-pound weight class.

In the Midget Division (nine- to 10-years-old) Kolten Savery placed third in the 120-pound weight group for Chelsea. Performing well in the 103-pound weight class were Mason Bailey and Ryan Easley.

In the Schoolboy Division (13- to 14-years-old) Cal Bauer finished first in the 205-pound weight class for Chelsea. Wrestling well, though not placing for the local club, in the 95-pound weight class was Trevor Nold.

## A-1 TREE, Inc.

### Tree & Stump Removal

Serving Dexter, Chelsea, Saline, Milan & Manchester for over 40 years!

- Tree Removal
- Tree Trimming
- Lot Clearing
- Stump Removal
- Shrub Removal
- Free Estimates
- Insured

"Ash Tree Consultation/Removal"

(734) 426-8809



## Western Skate

Howdy Partners!

Mosey on down to the Arctic Coliseum for some rootin tootin fun!

Line Dancing Lessons 12:30-1:15  
Western Ice Skating 1:15-3:00

Sat, May 12th

Admission:  
6.00 per person  
Rental skates - \$3.00



Receive \$1 off per person, when you wear western attire

## Summer Adult Hockey Leagues

Now Forming

At the Arctic Coliseum

June 10th—August 26th

For more information, contact Brad at 734-433-4444



Arctic Coliseum | 501 Coliseum Dr | Chelsea, MI 48118 | [www.arcticcoliseum.net](http://www.arcticcoliseum.net)

This Mother's Day...  
Make Yard Care Easy.

STIHL

GREAT VALUE

FS 45 Trimmer  
\$139<sup>95</sup>

Well-balanced homeowner trimmer - lightweight and fast cutting

UPGRADE TO: NOW JUST  
STIHL FS 55 \$179<sup>95</sup>

### GREAT AT HOME

See your local dealer for a full line of STIHL blowers.

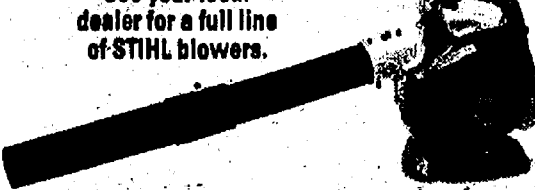

BG 55 Handheld Blower

\$139<sup>95</sup>

Optional vacuum and gutter kit attachments available

MM 55 STIHL YARD BOSS®

\$299<sup>95</sup>  
SRP \$329.95

SAVE \$30 on a STIHL YARD BOSS®

plus GET 50% OFF WHEEL KIT with purchase.

Versatile cultivator "Must have" for around the home

Offers End: June 30th, 2007



See your local dealer for a full line of STIHL trimmers.

Product shown with optional wheel kit SRP \$39.95

Always wear protective apparel as recommended in your instruction manual.....

FULLY ASSEMBLED AND SERVICED.

Ann Arbor  
Larry's Mower Shop  
5040 Jackson Rd.  
734-994-6555

Chelsea  
Chelsea Village Hardware  
110 N. Main Street  
734-475-7472

[stihlusa.com](http://stihlusa.com) Are you ready for a STIHL?



## Chelsea sweeps consecutive foes

By Don Richter  
Sports Editor

Chelsea softball continued its outstanding season sweeping Saline and Ypsilanti Lincoln in doubleheaders.

Against the visiting Hornets, the Bulldogs (18-3) won 9-6, 2-1 last Monday.

In the opener, Karah Schanz threw the win allowing two hits, striking out six and walking four.

Offensively, Brogan Darwin finished 2-for-2, with a double, while Hannah Guenther was 2-for-4 with a double, a three-run home run and four RBIs.

"Saline was one of the toughest teams in our league to beat," said Chelsea assistant coach Jennie Diesing. "The girls came out strong and ready to play. Hannah Guenther led our offense with her three-run home run to tie the game up in the bottom of the third inning. Karah Schanz threw a great game from the mound. I'm really proud of the way she has stepped up this year and led our Bulldog squad."

In the second game, Schanz recorded the win from the circle yielding five hits, fanning four and walking five.

Darwin and Guenther each connected for a double, while Chelsea Strickland had a double and one RBI for the Bulldogs.

"Karah Schanz threw another great game from the mound and held a strong Saline offense to only one run," Diesing said. "As a team we are feeling great about our success, however, we know we still have some tough challenges to face yet this season."

"We are approaching the season one game at a time and taking nothing for granted."

Last Thursday, visiting Chelsea swept Ypsilanti Lincoln winning 11-3, 8-3.

In Game 1, Schanz recorded the win from the rubber allowing three hits, fanning two and walking none.

Kelly Whitley earned the save giving up four hits, striking out five and walking none.

The Bulldogs had their hitting shoes on against the Railsplitters.

Annie Hollandsworth finished 1-for-3 with a double and one RBI, while Rachel Voicechovski was 2-for-5, Katie Lynn 2-for-4, Casey Keszler 3-for-5 and Casey Keilman 2-for-4 with a double and two RBIs. Darwin ended up 3-for-4 with a stolen base, while Guenther was 2-for-4 with a double and two RBIs.

In the nightcap, Strickland picked up the win allowing no hits, fanning five and walking one.

Whitley finished up giving



Chelsea's Brogan Darwin finished 2-for-2 with a double in the Bulldogs' 9-6 victory over Saline in the first game of a doubleheader last Monday. Chelsea swept the Hornets winning the nightcap 2-1.

up four hits, striking out two and walking none.

At the plate, Lizzy Bentley was 2-for-4 with two doubles and two RBIs, while Darwin was 1-for-3, with a double and one RBI. Voicechovski was 2-for-3 with two RBIs and Hollandsworth 2-for-3 for Chelsea.

The Bulldogs next host county rival Dexter Thursday

at 4 p.m.

On Saturday, Chelsea hosts Ann Arbor Huron at 4 p.m.

On Monday, the Bulldogs travel to Ann Arbor Pioneer for a contest at 4 p.m.

On Tuesday, Chelsea hosts Jackson Northwest at 4 p.m.

Sports Editor Don Richter can be reached at 475-1371 or at drichter@heritage.com.

## Anderson leads Bulldogs in meet

By Don Richter  
Sports Editor

Chelsea's girls' track and field team lost to host Tecumseh 89-47 May 1.

"We ran into a very experienced and talented Tecumseh team that beat us easily," said Chelsea coach Pat Clarke. "Our youth and inexperience also hurt us for the first time this year. The girls' team will learn from this loss and it will make them tougher as the season progresses."

In field events, senior Kelly Anderson finished first in the shot put with a heave of 32-feet, five inches. She also was first in the discus with a season-best toss of 107-1. Jillian Fischer was second in the shot put with a mark of 30-1 and second in the discus with a throw of 103-9.

Jenny Squires was first in the high jump with a season-best height of 4-6. Sara Myers and Katie Martin tied for third each clearing 4-4.

Cassie Coffman placed first in the pole vault with a mark of 8-0.

In the long jump, Christina Coffman was third with a distance of 14-1.

Katrina Williams was

third in the 110-meter hurdles with a time of 18.0. She was fourth in the 300-meter hurdles in 54.9.

Martin placed third in the 300-meter hurdles in 54.5 to lead the Bulldogs.

Erih Benjamin broke the tape first in the 100 meters with a clocking of 13.0. She placed second in the 200 meters in 27.0.

In the 400-meter run, Olivia DeTroyer crossed the line second in 1:01.1 for Chelsea.

In the 800-meter run, Cassie Coffman was second in 2:34.5 for the Bulldogs.

Nicole Bougher finished second in the 1,600-meter run with a time of 5:41.9.

Athena Eyster was second in the 3,200-meter run in 12:21.2, while Bougher was third in 12:43.9.

"We looked tired and very young all day long," Clarke said. "We must bounce back from this disappointment and continue to work on improving."

Chelsea next travels to Lansing Waverly to participate in its invitational Friday at 4 p.m.

Sports Editor Don Richter can be reached at 475-1371 or at drichter@heritage.com.

## Bulldogs face Hornets in twinbill

By Don Richter  
Sports Editor

Chelsea baseball hosted Saline in a doubleheader last Monday losing the opener 5-1 and tying 5-5 in the nightcap. The second game was stopped because of darkness. It is still undetermined when the contest will be made up.

In Game 1, the Bulldogs (14-1) wasted a strong outing by pitcher Chad Nielsen who went the distance striking out 11 and walking two.

"We could not come up with timely hits," said Chelsea coach Wayne Welton. "We had guys on base almost every inning. Saline, on the other hand, was able to get a lot of two out hits."

Chelsea scored its lone run in the sixth inning on Travis Amburgey's RBI double plating Adam Connell. Amburgey led the Bulldogs with two hits.

In the second game, the Chelsea bats came alive. Down 5-0, the Bulldogs rallied late.

In the fourth inning, Dan Rhodes blasted a solo home run.

In the fifth inning, Rhodes connected for his second dinger, this one a two-run shot, trimming Saline's lead to 5-3.

In the seventh inning, Chris Schmelz singled with one out. Rhodes followed with a single. With two outs, Dan Augustine capped a two-run RBI double up the gap tying the contest at 5-5.

Last Thursday, visiting Chelsea split a doubleheader against Ypsilanti Lincoln winning the opener 7-1 and losing the second game 1-0.

In Game 1, Rhodes picked up the win from the mound throwing a complete game five-hitter with seven strikeouts and no walks.

"He had a big day," Welton said. "He pitched outstanding."

In the fifth inning, the Bulldogs broke open the game scoring three runs. Augustine began the frame with a single. Amburgey followed with a two-run home run. Rhodes' doubled and later scored on an error.

In the sixth inning, Chelsea put the game away with three additional runs. Jeff Adams led off with a double. He was brought home by a Nielsen RBI double. Augustine and Rhodes also had RBI doubles in the inning for the Bulldogs.

In the nightcap, Todd Elliott pitched well for Chelsea allowing one hit, striking out four and walking two.

"He's a competitor," Welton said. "He did a fantastic job. He pitched outstanding baseball. In his four starts this year, he's given up only one earned run."

The Railsplitters scored on a misplayed fly ball in the third inning for the game-winner.

"We had six hits and four walks, but we could not get the big hit to put us over the hump," Welton said. "We had numerous chances. It was a frustrating day."

Chelsea next hosts county rival Dexter Thursday at 4 p.m.

On Saturday, the Bulldogs host Pinckney at 10 a.m.

On Monday, Chelsea travels to Ann Arbor Pioneer for a match-up at 4 p.m.

On Tuesday, the Bulldogs host Tecumseh at 4 p.m.

JV Baseball Chelsea's JV baseball team defeated visiting Ypsilanti Lincoln 10-9 in 11 innings last Friday.

"It was a very good JV baseball game," said Chelsea coach Jim Ticknor. "We kept battling back."

Mike Lenneman singled in the winning run in the bottom of the 11th inning for the Bulldogs (4-7).

Donny Riedel finished with four strikeouts and four walks in five innings for Chelsea.

At the plate, Andrew Sensoli ended up 2-for-5 with two RBIs, while Brett Everding was 3-for-6 with one RBI and Lenneman 3-for-6 with one RBI for the Bulldogs.

On April 30, visiting Chelsea lost to Adrian 13-2.

"We made costly mistakes early and never recovered," Ticknor said.

Recording RBIs in the game for the Bulldogs were Steve O'Keefe and Sensoli.

Sensoli absorbed the loss from the hill for Chelsea tossing five innings, fanning four and walking seven.

On April 27, the visiting Bulldogs swept a doubleheader from Tecumseh winning 7-2, 11-5.

In the opener, Lenneman picked up the win from the rubber throwing all seven innings, striking out 11 and walking four.

Jake Powell finished 2-for-2 with one RBI, while Mike Goedert was 1-for-4 with one RBI, Zach Munce 2-for-3 and Jamin Breslin 1-for-3 with one RBI.

Sensoli ended up 2-for-4 with one RBI, while Everding was 2-for-4.

"It was a great pitching

performance by Lenneman," Ticknor said. "We had some timely hitting, also."

In the nightcap, Everding tossed three innings, fanning five and walking three for the win. Sensoli finished up throwing two innings with one strikeout and one walk.

"Brett Everding and Andrew Sensoli gave us some good innings pitched," Ticknor said.

Munce finished 1-for-2 with two RBIs, while Sensoli was 1-for-3 with two RBIs.

Chelsea next travels to Dexter for a game Friday at 4 p.m.

On Saturday, the Bulldogs will visit Pinckney for a contest at 10 a.m.

On Monday, Chelsea hosts Ann Arbor Pioneer at 4 p.m.

On May 17, the Bulldogs host Tecumseh at 4 p.m.

For all your heating & cooling needs:  
• SALES • SERVICE • INSTALLATION  
**American Heating & Cooling**  
(734) 665-0623

**TAPPAN**  
Heating and Cooling Products  
Trademark Tappan used under license.

**FISH DAYS**  
Stock Your Pond or Lake - Order Now!  
FISH AVAILABLE: Yellow Perch, Hybrid Bluegills, Channel Catfish, Largemouth Bass, Feed Minnows, Japanese Koi  
Delivery Date: Wednesday, May 23  
Taking Orders Until: Monday, May 21 (noon)  
Location: Chelsea Farmer Supply  
Time: 1:00 p.m. - 2:00 p.m.  
Call Your Order In: 734-475-1777  
Advanced orders recommended, but walk-ins welcome day of sale.  
Fish supplied by Stoney Creek Fisheries Equipment - Grant, MI

Time to "SPRING" for a Tune-up!  
**SCHWALBACH'S AUTO CARE**  
All Makes & Models • Total Automotive Repair  
8080 GRAND ST., DEXTER • Hours: Mon. - Fri. 8am-6pm

**OIL CHANGE!**  
**\$18.95**  
most vehicles  
Lube & Filter  
up to 5 qts. oil

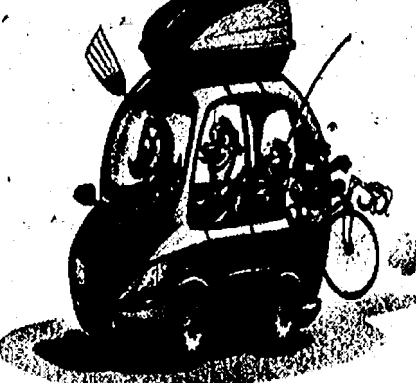

VISA (734) 426-6172 MasterCard

Your New Best Friend...  
The FREE Consumer Action Website  
Move Over Rover...  
Our FREE website has thousands of links to companies and government agencies - the names, numbers, advice, and connections you need to get your wrongs righted.  
Log on to [www.pueblo.gsa.gov](http://www.pueblo.gsa.gov), and click on the FREE Consumer Action Website.  
[www.pueblo.gsa.gov](http://www.pueblo.gsa.gov)

**Schultz** AND APPLIANCES  
BOTTLE GAS  
Don't forget to get your propane tanks filled here!  
**PROMPT SERVICE**  
We own and operate our own bulk plant.  
Family-owned and serving the area since 1939.  
Call 734-439-1503 1-800-882-5546  
(US-23 to Milan) 1115 Dexter St.  
Mon.-Fri. 8:30 - 5:30, Sat. 8:30 - Noon

**THE WAY TO A BEAUTIFUL LAWN**  
Commercial Reliability. Best Cut. Smoothest Ride.  
**NO PAY MEMORIAL DAY 2008**  
• Designed by commercial mower specialists  
• 21-hp\*\* or 23-hp\*\* Briggs & Stratton Engines  
• Ride Dampening Front shocks & Rear IS\* Independent Suspension for a smooth, fast ride  
• Heavy-duty 48", 52" commercial mowers tackle large acreage

**Bouillon Sales, Inc.**  
8530 N. Territorial Rd.  
Dexter, MI 48130  
734-426-8525  
<http://www.bouillonsales.com>  
**Durable Equipment Incorporated**  
4000 E. Pontiac Rd., Ann Arbor 48106  
800-413-1313  
\*No Pay until Memorial Day 2008 offer valid subject to credit approval through Shoppers Charge Accounts Co. on purchases between 3/1/07 and 5/31/07. No payments required (except insurance premiums if applicable). Finance charges will be assessed from date of purchase, unless the total purchase price and all related insurance premiums (if applicable) are paid in full by 5/26/08. See dealer for details. \*\*Gross horsepower per SAE J1940

**Simplicity**

**James Barry**  
Accountant & Tax Advisor  
Personal Tax Planning & Return Preparation  
Complete Accounting & Tax Services for all forms of Business Ownership  
Telephone: (734) 426-2395  
9412 Horseshoe Bend, Dexter  
Day or Evening Appointments Available JB

## QUAD

Continued from Page 1-C

confident and she came through with a great score. To shoot a 92 at U-M as a sophomore is just outstanding. It will be exciting to see how she does in the next few years."

Everard had a 101, Chervinsky a 112 and Shrosbree a 115 for the Bulldogs.

"This was a very good showing for us today at such a difficult course," Bareis said. "We had a lot to prove to ourselves after having a very poor team performance here last year."

On April 30, Chelsea defeated Saline 184-201 in a dual match at Reddeman Farms Golf Course.

"This was a nice win at home for us," Bareis said. "We had just lost to Saline by a few strokes at the Bedford Invitational this past Friday, so this was a nice way to bounce back from that loss."

Hardcastle and Schwarze both finished as first-place medalist each shooting a 44.

Everard added a 47, while Chervinsky had a 49.

"I was impressed by the way Krystin, Stephanie and



Photo courtesy of Alice Rawson  
Chelsea's Krystin Schwarze eyes her putt in last week's Ypsilanti Lincoln quad. Schwarze ended up shooting 45 for the Bulldogs.

Emma played today, especially when Emily didn't score as well as she normally does. I've been telling the girls all season that we need four scores in the 40s to be competitive and we finally got there today. It seems we usually have only three, so to have four there today was great."

Sarah Hoffman and Bethany French led Saline each with a 46.

Chelsea next travels to Ann Arbor Huron to participate in its invitational Monday at 3:30 p.m.

On Tuesday, the Bulldogs host Temperance Bedford at

3 p.m. at Reddeman Farms.

On May 17, Chelsea will compete in the Division II state regional match at Marshall.

**JV Golf**  
On May 2, the Bulldogs' JV girls' golf team finished first at the Ypsilanti Lincoln quad at Pine View Golf Course.

Kelsey Penar led Chelsea individually with a 43. Katie Steklac added a 44 for the Bulldogs.

On April 30, the Bulldogs lost to Saline 280-246.

Shrosbree paced Chelsea with a 53.

Sports Editor Don Richter can be reached at 475-1371 or at drichter@heritage.com.



Photo courtesy of Alice Rawson  
Chelsea's Emily Rabbitt outworks an Ann Arbor Pioneer defender for the ball during last week's match-up against the Pioneers.

## PIONEERS

Continued from Page 1-C

On Tuesday, the Bulldogs host Saline at 5:30 p.m.

On May 17, Chelsea visits Tecumseh for a game at 5:30 p.m.

**JV Soccer**  
Chelsea's JV girls' soccer team lost to host Ann Arbor Pioneer 2-0 last Thursday.

Though suffering the loss, Bulldog keeper Megan Dunn played well ending the game with 19 saves.

Also playing well defensively for Chelsea (3-5-1) were Alexa Petosky, Lauren Johnson, Cayla Redmond and Corey Block.

On May 1, host Chelsea defeated Adrian 8-0. The game was stopped with 28 minutes remaining because of the mercy rule.

Kelli Fountain led the Bulldogs scoring three goals for a hat trick. She also had one assist.

Also scoring for Chelsea were Ashley Bell, Grace Biller, Dunn, Petosky and Redmond.

Picking up assists for the Bulldogs were Alex LeBeau, Luisa Cantu, Kendra Beeman, Kaitlin Bartlett and Johnson.

Chelsea next travels to Adrian for a game at 4 p.m.

On Saturday, the Bulldogs host Pinckney at 11 a.m.

On Tuesday, Chelsea hosts Saline at 4 p.m.

On May 17, the Bulldogs visit Tecumseh for a match up at 4 p.m.

Sports Editor Don Richter can be reached at 475-1371 or at drichter@heritage.com.

## TEACHERS

Continued from Page 1-C

lars in life that can be the motivating factors to keep them excited about academics."

Dudash, who's led Dexter to five straight Division II boys' cross country state championships, said the key to being a successful teacher and coach is balance and perspective.

"I try to do as many things as I can that matter," he said. "And I've tried to learn how to leave some of the things that won't matter out. What I find the more I teach is that you actually become a better educator when you learn to balance the two."

Dexter Athletic Director John Robinson said having

teachers in the building that also coach is a benefit to his program.

"Absolutely," he said. "As a teacher you're better equipped to coach. They already know how to work with kids. Just because you were a good athlete, doesn't mean you can always teach someone. Also, the teacher/coach is more adept working with and communicating with parents."

"It's a benefit having the coach in the (school) building. They're able to see the athlete every day. Academic and discipline issues get addressed better. It's also much easier to communicate with a coach who's in the building."

Chelsea Athletic Director Wayne Welton said over 80 percent of Bulldog coaches

are also teachers.

"Our percentage of teacher/coaches is uniquely high in the state," he said. "I think that helps with our success. The coach sees the athlete in the hallways and in class. The athlete also knows the coach."

Dudash summed up the teacher/coach reward best.

"When that lightbulb goes on and a student begins to make that conscious decision to do well in school and give their best, or the athlete that presses through one threshold of pain to breakthrough and compete at the next level, it's tremendously rewarding," he said. "Few professions offer the opportunity to be a part of these magical moments in a young person's life."

Say HELLO TO GOOD BUYS In The Classifieds

## Super "Model" Day

Norfolk Homes is unveiling our new "Briarhaven" Model Home at Tamarack Glen in Grass Lake!

This is a community invitation to tour our new home and select from an array of creative therapies to help you relax and rejuvenate:

Together with business representatives and **Curves** of Grass Lake we will be providing:

- Spa Services (Chair & Hand Massage) | Arbonne Make-up & Beauty Consultation
- Lia Sophia Jewelry Showcase by: Katie Ferrett
- Home Studio International Art Supplies & Projects
- Designer Handbags (up to 70% off) by: The Purze Girls

Great

Complimentary picnic spread catered by Carlson's Catering

THIS Saturday, May 12th, 2007  
1:00 p.m. - 3:00 p.m.

11201 Huckleberry Lane  
Grass Lake, MI

(I-94 to Exit #150, 1.5 miles south off Mt. Hope Rd.)

Win

Enter to win spring inspired give-aways!



**Norfolk**  
H O M E S

Dedicated. Distinct.

For more information contact  
Linda Totok

#734.216.6163

www.norfolk-homes.com



## MOTHERS DAY SPECIAL



Irene Kranic

## What makes my Mother so special?

By Michele-Kranick

My Mom, Irene Kranick, has had the most influence on my life. It amazes me at what a completely selfless person she is and has always been. She has sacrificed so much of herself throughout her life for her children (Debbie, Michele, Mark) and her grandchildren (Ashley, Shawn, Leigh-Anne, Nicole). My Mother's fun-loving spirit and giving nature came from her Mom (Lillian Sagan) and I can only hope that the traits have been passed on to me. My Mother has overcome many obstacles in her life and she has faced some extremely difficult situations involving her children, but she continues to be there for us. She deserves a Mother of the Year Award for the past 40+ years! I love my Mom very much and cannot imagine life without her. She is my best friend, my traveling companion, my mentor.

By Jennifer Sinkwitts

As my Mother's daughter I cannot remember our first meeting, when it all began.

She has watched me grow!

From a seedling in her belly soon grew a rambunctious, sticky-fingered with dirty knees, two-year-old little girl.

She watched me grow!

She walked me to school when I was in Kindergarten. She made all my school clothes. She prepared my lunches; chicken noodle soup was my favorite.

She watched me grow!

She cradled me in her arms, even when I was eight-years-old, to read the books we loved: Treasure Island, Little Women or Black Beauty. She was the real classic.

She tutored me in school when subjects seemed too tough. She consoled me when friends were too rough. She held my hand even when I

## My Magnificent Mother

pushed it away. She never turned her back on me even though it would have been easier that one day.

She watched me grow!

She listened to my complaints. She watched all my mistakes.

And, still, she loved me the next day.

She loved me as a brunette, as a red-head and as a blonde.

She loved me when I turned blonder, and even when my hair frizzed from all the bleach, dye and irons.

She loved me when I slept in until noon. She loved me when I wouldn't vacuum my room.

She shed a few tears through my wild years. Her beauty is deeper as age has become her.

She watched me grow!

She Hoorayed me when I graduated from college. Then, she sent me off to explore my new options.

She watched me grow!

She opened the front door on my very first date. She sat by my side as

I wondered my fate.

She watched me fall in love. She watched me move away.

She dressed me in white, sat down with delight, as I walked down the aisle on my special day.

She watched me grow!

Her hair has turned grayer and her eyes have more to say. I have watched her grow.

It was a black and white picture that, again, stole her heart. Caught by ultrasound, was the size of a grain of rice.

A remarkable new life.

My belly grew. My ankles swelled. My hormones raged.

My baby outgrew its cage.

She watched me grow.

She was there in a moment of need.

No need to ask, no need to plead.

My Mother's magnificent love will

bleed my new baby, her new granddaughter, Her new love. We will watch her grow! Happy Mothers Day.

# Mother's Day

## DELIGHTS

Celebrate Mom on Sunday, May 13th with gift ideas from these great businesses

All Aboard the Old Road Dinner Train  
Mother's Day Special, May 12 & 13

Mom's get complimentary flower

- Five Course Elegant Dining and Bar Service
- 3 Hour Round Trip • Charters Available
- Gift Certificates • Call for Details

RESERVATIONS REQUIRED

888 GO RAIL 1 WWW.MURDERMYSTERYTRAIN.COM

## Saline Flowerland

7370 E. Michigan Ave., Saline  
(734) 429-4458

Mon-Fri 8am-8pm, Sat 8am-6pm,  
Sun 10am-5pm

Come Stroll Our Greenhouses for  
Beautiful Hanging Baskets  
for Mom!

Visit us at:  
www.salineflowerland.com

Saline Flowerland, Inc.  
Quality Grown Plants & Flowers From Our Greenhouse

### MOTHER'S DAY

#### GOLDEN NUGGET STYLE!

Two Serving Lines  
7305 U.S. 12 In The Irish Hills • 517-487-2190

**A Special Mother's Day Buffet**  
Salad Bar w/ Peel & Eat Shrimp, Over 40 of Your Favorite Salad Items, Fresh Fruit Bowl with Fruit Juices, Large Cheese Tray, Big Muffin Basket, The Golden Nugget's Famous "Bowl of Strawberries"

**BREAKFAST BUFFET**  
Ham • Roast Beef • Lasagna • Sausages • Scrambled Eggs • Syrup • Hot Apples  
• Homemade Sausage Gravy & Biscuits • French Toast Sticks • Au Gratin Potatoes  
• Assortment of Cold Cereals • Dessert Table Included  
Serving Time for Breakfast Buffet 8:00 AM until 1:00 PM  
\$13.95 Adults • \$7.95 Children 10 and under • Kids under 3 FREE

**DINNER BUFFET**  
Ham and Chicken • Roast Beef • Au Gratin or Mashed Potatoes • Corn O'Brien  
• Green Beans with Mushrooms • Lasagna • Beef Stroganoff with Noodles  
• Dessert Table Included  
Serving Time for Dinner Buffet 1:00 PM until 8:00 PM  
\$14.95 Adults • \$8.95 Children 10 and under • Kids under 3 FREE

### Mother's Day

May 13th  
Treat Mom to a Spectacular Brunch!

- George's Famous Original Chicken
- Mediterranean Eggs
- Deluxe Salad Bar
- Dill Stuffed Tilapia
- Country Potatoes
- Colossal Fresh Fruit Display
- Loaded Potatoes
- Bacon and Sausage
- Grand Dessert Table
- Green Bean Casserole
- French Toast Sticks
- Breakfast Breads and Pastries
- Vegetable Lasagna
- House-made Sticky Buns
- Smoked Salmon

**Chef Prepared**  
Omelettes • Waffles • Pancakes • Pork Roast • Roast Beef Tenderloin

**AND MUCH, MUCH MORE!**  
Reservations Recommended

**Campfire**  
Restaurant  
734-439-8889

### For that Special Mom!

BUY DIRECT FROM THE GROWER

**Annual Flats** \$8.99  
48 Plants

**Hanging Baskets** \$13.99  
10"

\$20.99  
12"

**Patio Planters** \$13.99  
and Up

See Our Full Line of  
Cut Flowers

**Pinter's Flowerland**  
6830 Rawsonville Rd., Belleville  
734-482-2897

Complete Line of Garden  
Supplies Including  
Soils and Mulches

### TROPICAL ILLUSIONS

Happy  
Mother's Day!

**TROPICAL ILLUSIONS**  
Tanning Salon  
\$10.00 OFF  
ANY PACKAGE!

7305 E. MICHIGAN AVE., SUITE 100  
BELLEVILLE, MI 48106  
734-482-2897  
www.tropicalillusionslanning.com

### McLennan

Landscape & Nursery  
Personalized and professional service since 1990

#### MULCH SALE!!!

May 11th, 12th, 13th Pick up Only

BLACK, BROWN, RED	\$28/cu yd
PURE CEDAR	\$30/cu yd
SINGLE AND DOUBLE SHREDDED HARDWOOD	\$26/cu yd
CERTIFIED PLAYGROUND	\$28/cu yd

We have a Large Selection of Hanging Baskets,  
Annuals & Perennials for Mother's Day!

**734-428-7005**  
1 Mile North of Manchester on M-52,  
pull into the Citizens Bank Drive.

SPRING HOURS:  
MON - SAT 9-6  
SUN 10-4

Gift  
Certificates



## MOTHERS DAY SPECIAL



### Why moms are so special!

By Laina Stebbins

My mom is special in many ways. For Mother's Day, I hope every kid on earth realizes this and gives their mom a big hug! Of course, many of us already do this every day. My mom is generous, kind, nice, caring, loving, sweet and everything else in-between. Even if she is having a whole lot of fun doing something, she will gladly give up her position just to make me happy. She also loves to give me presents out of the blue just to surprise me and make me happier. Moms cheer you up when you're down, too. My mom has a funny way of doing that: making me laugh as hard as I can! She is the funniest mom ever! She also supports me when I'm having hard times, like a medical emergency or bad grades at school. My mom helped me through both of these times, and we got through it very easily. Moms are also special because of what they make you eat. My family eats healthy all of the time because my mom wants us to be healthy. Everyone should absolutely celebrate their mom for this coming Mother's Day! Moms are the best and no one should forget that! I know my mom is very special.

### With love and gratitude on Mothers Day

By Kathy Goedert

My dog, Charlie, and I walk every day on our neighbor Evelyn Policht's land behind our house (after stopping at her house for his "cookie") Each day I am grateful for its rolling beauty.

Last week the air was buzzing with bees around her blossoming apple trees down near the hollow. We walked down the side of a hill scattered with old farm machinery and then up again to the wooded ridge. The recently plowed land on the right showed curving tire treads in the dirt where the tractor turned at the end of each row.

The grass is already deepening at the top of the ridge. We reach a small wooded area with a deer blind, not used for many years except by squirrels.

I try, sometimes successfully, to pull Charlie away from it and then we head down the hill, skidding in my sneakers or mud boots, whatever the day requires. I follow my own dried tracks in the mud, traveling in my own footprints on my way home.

I hear my son mowing Evelyn's back yard, taking the place of the other mowing boys who came before. This land, though not mine, feels like home and Evelyn is part of home to me. With love and gratitude on Mothers Day.

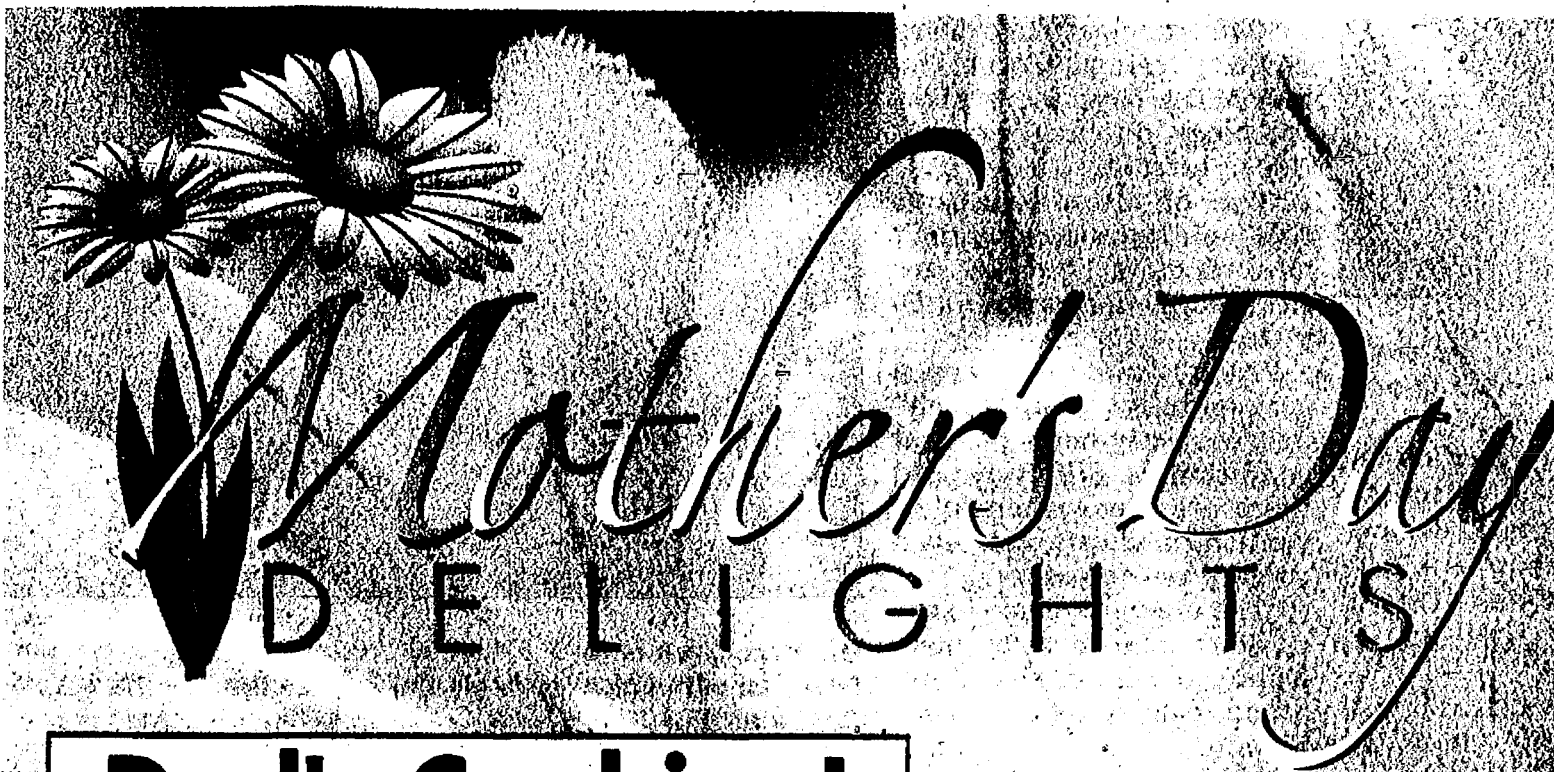

### Dad's Cooking!

"For Mom"

We're stirring things up on Mother's Day with a special menu of flavorful culinary creations. We know only the best will do for your mom.

**Mother's Day Buffet**  
10AM-8PM



**New Expanded Brunch Menu!**  
1120 S. Main St. • Chelsea  
734-475-7714

### Great Gifts for Mom begin at Dexter Pharmacy

We carry a full line of unique gifts for your mom



**Great Gift Idea! —**  
A special fragrance for mom with soy and a memory she'll treasure!

**DEXTER**  
PHARMACY

7039 Dexter Ann Arbor Rd. • 48106  
www.dexterpharmacy.com

### Treat Your Mom!

14 oz. Prime Rib Dinner \$12.99

Fresh Atlantic Salmon \$12.99



5484 W. Michigan Ave., at Carpenter  
(734) 434-8100 FAX (734) 434-6120  
Serving You for 19 Years

### Chelsea Comfort Inn

Village Conference Center

### Mother's Day Brunch

Sunday, May 13, 2007

10am-2pm

Adults \$16, Seniors \$14,

Children (ages 6-12) \$8

Children under 6 are complimentary!

Enjoy our gourmet French toast bar, salad display, breakfast and lunch selections as well as our Chef's carving station and elegant dessert buffet.

Call Today to make your Reservation!

1645 Commerce Park Dr. Chelsea, MI 48118  
(734) 433-8000 www.comfortinnchelsea.com

### Mother's Day is Sunday May 13th

*Moms Golf Free!*

Bring the family or a friend  
If you are a mom, the golf is free

**Mother's Day Buffet**  
Call for reservations!

www.reddemanfarms.com

Reddeman Farms Golf Club  
555 S. Dancer Rd. • CHELSEA  
475-4655 OR 475-3020



Reddeman Farms  
Golf Club

### See Rare Artist Bears!

Saturday May 12th • Artist Showing 10-5

The Mothers Day Gift  
that's hard to give up!

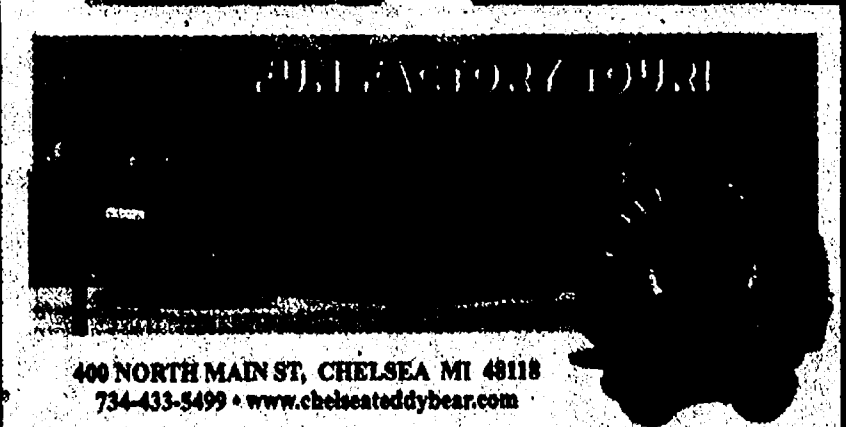

400 NORTH MAIN ST. CHELSEA MI 48118  
734-433-5499 • www.chelseatoddysbear.com



**La Jolla**  
Fine Jewelry

111 S. Main • Chelsea

For Everything A Mother Is And Will Be,

Only One Mothers Ring Will Do.



111 S. Main • Chelsea

(734) 475-0717





# BUSINESS

CHESAPEAKE

The Chelsea Standard THE DEXTER LEADER

May 10, 2007

mon  
WIS

By Diane Kielisz

## Can you benefit from Municipal Bonds?

You've made it through another tax season. If you got a refund, you might be pretty satisfied with how things turned out. But if you'd like to see a somewhat different outcome in 2008, you may want to review all areas of your tax return, including your investment-related taxes.

As you may know, some investments are more "tax-friendly" than others are - and municipal bonds might be some of the friendliest ones of all.

If you aren't that familiar with municipal bonds, here are the basics: Municipal bonds, or "munis," are issued in two main categories: general obligation bonds and revenue bonds. General obligation bonds finance the activities of state and local governments, while revenue bonds pay for specific projects, such as airports, hospitals and other civic institutions.

So, when you purchase a muni, you're supporting a project or service, possibly in your state or community. And you will be rewarded for your civic-mindedness - through tax breaks. Specifically, your interest payments will be free from federal taxes; if the municipality that issues the bond is in your state, your interest payments also may be exempt from state and local taxes.

Municipal bond interest is free from federal taxes, but some munis - particularly airport and housing bonds - might be subject to the alternative minimum tax (AMT). If you think you may have to pay the AMT - and a lot more people are subject to this tax now than in years past - you might want to avoid these types of bonds.

Conversely, if you know you won't be assessed the AMT even if you bought some AMT-subject munis, you might be especially interested in these bonds, because their yields are typically higher than the yields on regular municipal bonds.

In any case, municipal bonds offer some benefits beyond tax-free interest. For one thing, munis can help you diversify a portfolio heavily weighted with stocks.

Municipal bonds may not be affected by many of the factors - such as poor corporate earnings reports - that cause volatility in the price of stocks. So, municipal bond prices generally do not

See BONDS - Page 11-C

## Changing hands

New owner taking over Atkinson Chiropractic

By Edward Freund  
Staff Writer

After almost 30 years in business, a local chiropractic practice is in the process of changing hands.

Dr. Marc Kramer said he is working on the transition with Letha Atkinson, office manager of the practice and wife of original owner, Dr. Warren Atkinson, who passed away in 1998.

"I think Letha is ready to see this practice be doctor-owned again," Kramer said, noting that the Atkinsons opened the clinic in 1978.

Like most new owners, Kramer sees a few things he wants to change, and some he won't.

"One of my roles is to get this office more up to date, and I'm in the process of setting up a Web site," he said, "but I'm going to keep the Atkinson name."

The typical session costs \$45 to \$65, and the clinic accepts Medicare, Medicaid and most private health insurance plans.

Originally from Des Plaines, Ill., Kramer worked as a mental health profes-



sional and as a personal trainer before deciding on a career in chiropractic.

"As a trainer I met a lot of clients who saw chiropractors, and became curious about what they did," he said, and after four years of classes was licensed in December 2004.

He moved to Michigan last year with his wife and 2-year-old daughter, and was licensed to practice in the

state in January.

"My wife, Melia, is from Novi, and we came to Michigan to be closer to her family," Kramer said.

"When we heard of this opportunity in Chelsea my wife was very excited."

Kramer said mistaken ideas persist about the differences between chiropractors and medical doctors.

"Chiropractors have more anatomy training than M.D.s, and M.D.s have more pharmacology due to prescriptions," he said.

"One of the criticisms is that chiropractors aren't 'real doctors,' but we are licensed as doctors in all 50 states."

Kramer said he takes a "conservative approach" because everyone's medical condition is different, and there are times when intervention, medication or even surgery are necessary.

"The ones who come to see us don't want to go on medication, or they're already on it and want to get off them," he said.

"If I don't have to adjust an area, I won't."



Photo by Edward Freund  
Dr. Marc Kramer, new owner of Atkinson Chiropractic, performs an adjustment on a patient at the clinic at Clark Lake Road and M-52.

## Washtenaw County

### Hope Clinic launches Web site

Hope Clinic, a free medical, dental and social service organization in Ypsilanti, launched a new Web site last week.

In collaboration with the Nonprofit Enterprise at Work Center, Hope has been developing the site since the fall 2006.

The Web site, designed by Suityin Lee, is both informative and easy to maneuver, according to a news release from Hope. Greta Buck, vice president of Hope Clinic's board of directors, served as the liaison between Hope and the NEW Center.

"We are excited to have a professional and user-friendly Web site that communicates the work that Hope Clinic is doing in our community," Buck said.

Founded in 1982 to provide free medical care to the uninsured, Hope has grown substantially in the last 25 years in both the number of people it serves and the services available.

In addition to medical care, Hope offers free dental care, a food bank, weekend hot meals, a free laundry facility, limited emergency financial assistance and other basic social services.

Hope relies on the help of over 250 volunteers a month to meet the needs of those it serves.

"The new Web site will be a wonderful resource for our clients, our volunteers and our donors," Beck said.

In addition to information on services, Hope clients

can now go online to find hours of operation, forms for clinic visits, maps to Hope locations, and links to important medical and dental health tips.

Volunteers can fill out the

volunteer form online and receive specific information on how they can help. Visit Hope's new Web site at [www.thehopeclinic.org](http://www.thehopeclinic.org) to learn more about this service-oriented organization.

LAW OFFICE OF  
**Susan V. Brown**  
**Family Law**  
Mediation & Litigation

[www.chelseafamilylaw.com](http://www.chelseafamilylaw.com) • Free Initial Consultation

Divorce • Spousal & Child Support • Custody • Parenting Time • Property Issues • Post Judgement • Prenuptial Agreements

114 N. Main Street • The Syntex Building • Suite 7 • Chelsea  
e-mail: [susan@chelseafamilylaw.com](mailto:susan@chelseafamilylaw.com) tel: 734.475.5800

**LOVING HOMES NEEDED**

**LOLA** Lola is the sweetest little beagle mix. She is 5 years old and weighs 23 pounds. Lola is a bit timid and unsure so she would benefit from a quiet home that will make her feel safe. She loves to take leisurely strolls and walks very well on her leash. She absolutely loves to have her ears rubbed and to cuddle. Come let this little girl melt your heart and give her the happy ever after she deserves.

**MARCIE** Marcie came to use as a stray. She's about 2 years old. Marcie has a little problem with her left eye, but she's on medication and doing well.

**AVA** is quite a beauty. She is four years old and weighs 79 pounds. She is big, active sweet-heart that will require an active family to keep her exercised. Due to her size and exuberant personality it would be best if she found a home with no small children. Come meet this fun lady and see if you can give her the happy ever after she deserves.

IF YOU'RE INTERESTED IN ADOPTING A PET, PLEASE CONTACT THE SHELTER AT 662-5585 OR COME VISIT US AT 3100 CHERRY HILL, ANN ARBOR.

Sponsored by:  
Heritage Newspapers/West

**Humane Society OF HURON VALLEY**  
662-5585  
[www.hshv.org](http://www.hshv.org)

If you would like to sponsor this ad please call  
Beth Harris at (734) 429-7380

**Prudential**  
Snyder & Company, REALTORS®

[www.prusnyderrealtors.com](http://www.prusnyderrealtors.com)

**13533 Edgewater**  
Great little lake home! 2 bedroom/1 bath year round home overlooks Half Moon Lake. Year round access & large shared community dock with 1 boat slip available and a garage. Home borders Pinckney State rec area. All appliances included. MLS: 2705061, Price: \$165,000.

**13820 Sharon Valley**  
4 bedroom/2 1/2 bath with finished walkout basement on 11.73 acres in Norvell township. Backs up to 6000 acres of undeveloped land in Sharonville State game area. Large pole barn with electric & water has 2 horse stalls also. Gorgeous land! MLS: 2706269, Price: \$279,900.

**Jan Sevde**  
734-649-8234 jsevde2@hughes.net

2635 Plymouth Rd. 201 S. Zeeb Rd., Suite 204  
734-747-7500 734-747-7700

**Sudoku**  
Puzzles by Pappaloni

Tip: & Computer Program available at [www.sudoku.com](http://www.sudoku.com)

**EASY #67**  
Fill in the grid so that every row, every column, and every 3x3 box contains the digits 1 through 9.

7			2	9				
	1		4					7
			8	7			3	
8	1				2			
9	3				8		5	
	2					6	1	
	8		6	1				
4			2		6			
			9	8			7	

**MEDIUM #67**  
Solutions published in this newspaper, or check "JRC Publications" on the Solutions page of [www.sudoku.com](http://www.sudoku.com)

7			6	4				
	6			5	2	9	8	
8	4							
	8		3	9				
4			2				5	
			8	4	7			
						1	9	
7	1	8	2				4	
	4		1				8	

**MGC** 30 Years Experience  
**Michael Gross Contracting**  
PLUMBING AND GENERAL CONTRACTING

- REPAIRS • HOT WATER HEATERS •
- WATER TREATMENT SYSTEMS •
- DRAIN CLEANING • EXCAVATING •
- REMODELING •

[www.michaelgrosscontracting.com](http://www.michaelgrosscontracting.com)  
1655 Baker Road • Dexter • 313.421.6692

Is Your Organization Looking for a **Fundraising** OPPORTUNITY?

I have an easy way for your group to make money!

Heritage Newspapers  
[www.Heritage.com](http://www.Heritage.com)

To learn more, please call  
**Susan Laine**  
Fundraising Advisor  
**734.246.0116**





## McKune Memorial Library

# Popular children's authors stop by

By Sheila Pursglove  
Special Writer

Chelsea children are in for a literary treat this month when the McKune Memorial Library hosts visits from two well-known children's authors.

First up is Sue Stauffacher, author of two Michigan Notable books — "Harry Sue" in 2006, and "Donutheart" in 2007. "Donutheart" also was selected as Border's Original Voices pick for November 2006, and "Harry Sue" won the 2006 Judy Lopez Memorial Award for Children's Literature from the Women's National Book Association.

Stauffer's visit is set for 7 p.m. May 22 in the McKune Room of the library, located at 221 S. Main St. in Chelsea.

Stauffer, a Pontiac native who now calls Grand Rapids home, will read from her book, take questions, and sign books. Books will be available for purchase.

Stauffer's books show both the humor and the dread that accompany a day in the life of a middle-schooler, said Karen Persello, the library's head of Youth and Teen

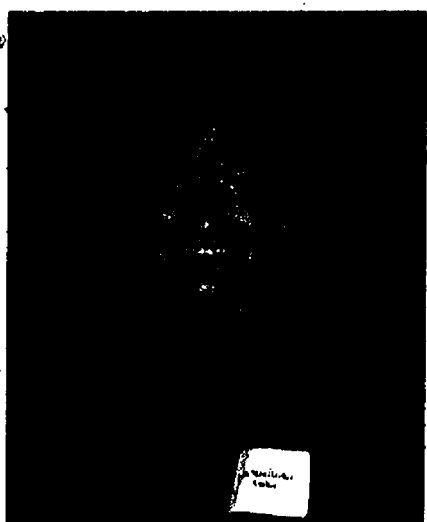

Sue Stauffacher

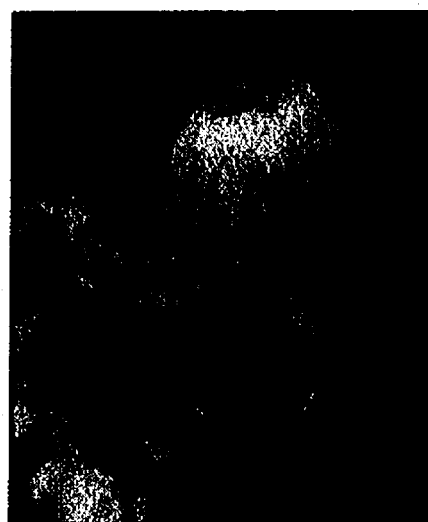

Steven Kellogg

Services.

In "Harry Sue," a young adult story set in the fictional Michigan community of Marshfield, Harriet Susan Clotkin plans to become a criminal to be reunited with her incarcerated mother. But her heart moves her in a different direction, and with the help of friends and teachers, she learns to embrace the world around her.

In "Donutheart," a sequel to "Donuthead" and set in fictional central and west Michigan, Franklin Delano Donuthead continues his journey through middle

school, and he and his friend Sarah learn to make their own decisions and deal with a puzzling grownup world.

"Kids and young teens get a kick out of Franklin Delano Donuthead's trials and travails," Persello said. "They see themselves, they see their friends."

The second library visitor is author and illustrator Steven Kellogg, whose planned visit last November as part of Children's Book Week celebrations had to be canceled due to bad weather canceling his flight from the East Coast.

This time Kellogg's visit is

planned for 7 p.m. May 30 on the library lawn.

"We've chatted, several times on the phone and he's so excited to come to Michigan," said Shawn Personke, the library's community relations and development coordinator. "He said that he's been very busy working on a new PBS series and new books."

"When my kids were young, we watched Reading Rainbow all the time. So we are big fans of Steven Kellogg."

Kellogg, illustrator of "The Day Jimmy's Boa ate the Wash," a PBS Reading Rainbow selection, will draw, talk about his inspirations, and how he came to love reading, writing, and drawing.

For over 30 years, Kellogg has entertained children with his stories of Pinkerton the Great Dane, and best sellers such as "Island of the Skog," and "Johnny Appleseed." He's even made math fun with such books as "Millions to Measure."

Many of his titles will be available for purchase and Kellogg will autograph and chat with fans after the

program.

"Steven Kellogg illustrations show his great sense of humor and imagination," Persello said. "He will be drawing during his visit to the

library — we'll be watching him create something unique right before our eyes."

For more information, call the library at 1-734-475-8732.

**U.S. SAVINGS BONDS**  
THE GREAT AMERICAN INVESTMENT

**AMERICAN CONCRETE PRODUCTS**

Ready-Mix Concrete	Concrete Septic Tanks
<ul style="list-style-type: none"> <li>MON-SAT DELIVERY</li> <li>ANY SIZE LOAD</li> </ul>	<ul style="list-style-type: none"> <li>500 Gallon Tanks</li> <li>1000 Gallon Tanks</li> <li>1500 Gallon Tanks</li> <li>Drywells</li> <li>Modified Tanks</li> <li>Risers and Lids</li> </ul>

**(517)546-2810 or (888)35-TANKS**

4944 Mason Road, Howell • 1 mile west of Burkhart  
www.americanconprod.com

**MARHOFFER / CAMPBELL BUILDING COMPANIES**

**Build With The Best!**

**mc-realestate.com**  
(734) 426-9897

Offering residents meticulously crafted single-family homes in a peaceful rural setting. A variety of designs are available to choose from, or bring your own plans!

**New homes starting from \$299,900**

**Stoneyfield Meadows of Dexter**

Homes offered by Marhofer / Campbell Real Estate Co., LLC  
P.O. Box 649 Pinckney, MI 48169

### Scholarships

Chelsea Community Hospital Auxiliary is again providing scholarships for qualified area students pursuing a career in health care. To qualify, applicants must be enrolled full-time in a health career program for which certification is given or a degree is granted, and must be a resident of Chelsea, Manchester, Dexter, Pinckney, Grass Lake, Stockbridge or Gregory. High school seniors or adult students may apply.

Scholarship awards are based on academic achievement, community involvement and sincere interest in higher education in the health care field.

Applications may be picked up at the information desk inside the hospital's main entrance from 9 a.m. to 5 p.m., Monday through Friday, or will be mailed upon request. The application deadline is tomorrow.

Personal interviews of the most qualified candidates will be conducted May 24.

These scholarships are funded from auxiliary projects. For more information or to request an application, call the Chelsea Community Hospital Auxiliary Office at 1-734-475-3915.

**~PRESENTING~**

**PREMIER KITCHEN STUDIO**

**DESIGNING SPACES THAT ARE UNIQUELY YOURS**

**734-426-9800**

We invite you to explore our studio and schedule an appointment for a complimentary consultation with our Design Team.

7940 Ann Arbor Street  
Dexter, MI 48130

A new Mercury Mariner has never sounded better.



### THE NEW 2008 MERCURY MARINER

- New styling, all-new interior.
- Six airbags standard.<sup>1</sup>
- MP3 audio input jack.
- Reverse Sensing System.<sup>2</sup>
- AdvanceTrac<sup>®</sup> with Roll Stability Control.
- Remote Keyless Entry.
- No-charge SIRIUS<sup>®</sup> Satellite Radio.<sup>3</sup>

2008 Mercury Mariner V-6 FWD  
Red Carpet Lease for A/Z Plan customers

**\$229** a month/  
39 months **\$1,816** cash due  
at signing<sup>4</sup>

Security deposit waived. Excludes tax, title and license fees.

PLUS

No-charge SIRIUS<sup>®</sup>  
Satellite Radio

**SIRIUS**  
SATELLITE RADIO

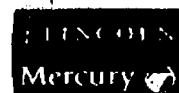

See your local Lincoln Mercury Dealer. For latest A/Z offers, visit LMAPlan.com.



MERCURY | NEW DOORS OPENED

As shown: 2008 Mariner Premier FWD with optional features, MSRP \$24,965. <sup>1</sup>Always wear your safety belt and secure children in the rear seat. <sup>2</sup>Available feature. <sup>3</sup>2007 SIRIUS Satellite Radio Inc. "SIRIUS", the SIRIUS dog logo and related marks are trademarks of SIRIUS Satellite Radio Inc. Not available in Hawaii or Alaska. <sup>4</sup>Not all buyers will qualify for low mileage Ford Credit Red Carpet Lease. Lease payments vary. Cash due at signing after \$195 cash back. Residency restrictions apply. Take new retail delivery from dealer stock by 7/2/2007. See dealer for qualifications and complete details.



## Health & Fitness

# Stop looking for excuses to get lazy

## Tips to sticking with a fitness plan

You start every year the same way - gung ho about a new fitness plan that will make you slim, trim and toned. But in just a few months, your enthusiasm fizzles and you're back to your old, inactive self.

It's common to "fall off the wagon" when you're trying to make a major change like getting active, quitting cigarettes or eating healthier. That's because it's easier and more comfortable to go back to the old, familiar way of doing things. But sticking with a healthy change is well worth the effort.

### Tips for sticking with it

**Face yourself.** If you go at it full guns, you'll burn out. Or you'll hurt yourself, get discouraged and quit. Prepare yourself for the long haul, start out gradually and build up by adding small challenges as you go along.

**Be flexible.** If your busy schedule means you can't manage a half-hour walk, break your workout into three, 10-minute walks. You'll be more likely to keep it up if you feel less pressured.

Track our progress. You can see how far you've come and motivate yourself to keep going by recording your progress with a log, chart or journal.

**Don't make excuses.** Make physical activity part of your regular routine, just like going to work or brushing your teeth. Set aside time to do it. If it's raining, have a routine you can do inside - walk at the mall or work out to an exercise video. On your business trip, do calisthenics and stretching exercises in your hotel room or take walks between meetings.

**Spice it up.** Make your routine more interesting by adding some lively music or a book on tape.

**Find daily opportunities for fitness.** Use your legs more and the elevator and car less. Rake your leaves, wash your car, walk your dog. Doing these things yourself will add small spurts of activity to your day but also keep being active front and center in your mind.

**Make a lifetime commitment.** Get married to fitness. Don't approach your routine as something you'll

do until you lose 20 pounds or flatten your stomach. Tell yourself that fitness is now a permanent part of your life. Quitting isn't an option.

**Remind yourself of the benefits of being fit.** Make a list and review it every time you start to lose your motivation.

**Remember that to stay fit, you have to stick with it.** You don't want to lose the benefits you've gained. And it doesn't take long. Within four weeks of stopping exercise, highly trained athletes are likely to suffer a quick decline in aerobic endurance. This decline, though more moderate, also occurs in the average exerciser, according to Richard Cotton, chief exercise physiologist at the American Council on Exercise. And muscle size will begin to decrease within less than four weeks of inactivity.

*Fitness Tips courtesy of Anytime Fitness of Chelsea. For more information on the 24-hour fitness and tanning center call 1-734-433-3333.*



Members of Anytime Fitness in Chelsea put themselves through the paces.

### NOTICE

NOTICE IS HEREBY GIVEN, pursuant to Act 344 of the Public Acts of 1982 that a REPORT OF THE PROCEEDINGS OF THE WASHTENAW COUNTY BOARD OF COMMISSIONERS session held on May 2, 2007, will be available for public inspection and copying from 8:30 a.m. to 5:00 p.m. Monday through Friday, beginning Tuesday, May 15, 2007, at the Office of the County Clerk/Register, Suite 120, 200 N. Main Street, Ann Arbor, Michigan. Publish: May 10, 2007

### STATE OF MICHIGAN PROBATE COURT COUNTY OF WASHTENAW NOTICE TO CREDITORS

**Decedent's Estate**  
**FILE NO. 07-370-DE**  
Estate of Leah J. Kelly, deceased. Date of birth: August 28, 1917.  
**TO ALL CREDITORS:**  
NOTICE TO CREDITORS: The decedent, Leah J. Kelly, deceased, who lived at 805 West Middle Street, Chelsea, Michigan died March 15, 2007.  
Creditors of the decedent are notified that all claims against the estate will be forever barred unless presented to Mary Jane Gilbert and Mary Lee Musselman, named personal representatives or proposed personal representatives, or to both the probate court at 101 East Huron Street, Ann Arbor, Michigan 48107 and the named/proposed personal representatives within 4 months after the date of publication of this notice.  
Date: May 3, 2007

Mary Jane Gilbert  
475 Iyopawa Road  
Coldwater, MI 49038  
and Mary Lee Musselman  
Personal representatives  
710 Woodside Drive  
Gregory, MI 48137

KEUSCH, FLINTOFF & CONLIN, P.C.  
Patrick J. Conlin, Jr. P56333  
Attorney  
119 South Main,  
P.O. Box 187  
Chelsea, MI 48118  
(734) 475-8871  
Publish: May 10, 2007

## LOCH ALPINE SANITARY AUTHORITY OF WEBSTER AND SCIO TOWNSHIPS COUNTY OF WASHTENAW, MICHIGAN

### TO WHOM IT MAY CONCERN:

Notice is hereby given that the regular Quarterly Meeting of the Loch Alpine Sanitary Authority of the Townships of Webster and Scio is scheduled. The meeting will be held on:

May 14, 2007  
7:00 PM

At the  
Webster Township Hall  
5665 Webster Church Road  
Dexter, MI

Nell Gerl, Chairman  
Loch Alpine Sanitary Authority

Publish: May 3, 2007  
May 10, 2007

## DEXTER VILLAGE COUNCIL NOTICE OF PUBLIC HEARING INDUSTRIAL FACILITIES TAX EXEMPTION CERTIFICATE

The Dexter Village Council will hold a public hearing **Tuesday, May 29, 2007 at 7:30 p.m.** at the Dexter Senior Center, 7720 Dexter-Ann Arbor Road, Dexter, Michigan. The purpose of the hearing is to receive public input on an application filed by **QC Corporation, located at 2135 Bishop Circle East, Unit 2, Dexter Michigan**, for an Industrial Facilities Tax Exemption Certificate.

QC Corporation manufactures special machines and gauging equipment for industrial manufacturers. Project consists of a 2,000 square foot facility costing approximately \$217,812 with about \$25,882 in new personal property. The exemption would apply to approximately \$243,694.00 in Real and Personal property investment at their facility located in the Dexter Michigan.

The application is on file and available for review at the Village Office, 8123 Main Street, 2nd Floor of the National City Bank Building, Dexter, Michigan, weekdays between 9:00 a.m. and 5:00 p.m. Written comments regarding this project should be submitted to the Village Manager, and must be received no later than 5:00 p.m. **Tuesday May 22, 2007.**

Donna Detling  
Village Manager

Publish: May 10, 2007

## BONDS

Continued from Page 8-C

move together with stock prices.

Furthermore, municipal bonds are among the most secure investments you can own. The default rate on munis - especially general obligation bonds - is typically quite low.

Which types of municipal bonds are right for you? Your choice depends, to a great extent, on your goals and investment personality. For example, longer-term munis - those bonds that mature in 10 years or more - will generally pay a higher interest rate than shorter-term bonds. Yet, prices of the longer-term offerings also may fluctuate more.

You may want to consider owning a variety of short-, intermediate- and long-term munis. This type of portfolio - known as a bond "ladder" - can help you in all types of interest-rate environments. When market rates are down, you'll benefit by owning long-term bonds, which generally pay higher rates than short-term bonds. But if market rates are up, you can use the proceeds of your maturing short-term bonds to reinvest in issues with higher rates.

Finally, when you're shopping for municipal bonds, look for quality - those bonds that are rated at least "A" or higher by the major rating agencies.

Municipal bonds occupy their own special niche in the investment world - and it's a niche that you may want to explore further.

*Diane Kieliszewski is a financial advisor with Edward Jones, 134 W. Middle St. in Chelsea. She can be reached at 1-734-475-3295.*

### Lions Club award

The Lions Club of Chelsea, a non-profit service organization founded to promote vision health and awareness, is offering to one of more high school seniors in the Chelsea area a service award of up to \$1,000 to be used for higher education. This award is based on service to Lions International and/or local Lions Clubs or service to the community, or school, or any combination and scholarship as well as acceptance to a school of higher learning.

Deadline for return of the application is June 1.

Application forms can be obtained by contacting current Lions members or by calling 1-734-475-2629.

### Sudoku solutions

Puzzles by Pappacom

Tips & Computer Program available at [www.sudoku.com](http://www.sudoku.com)



3	7	8	1	2	9	4	5	6
2	5	1	6	3	4	9	8	7
8	9	4	8	7	5	1	3	2
8	1	7	5	4	6	2	9	3
9	6	3	7	1	2	8	4	5
6	4	2	3	9	8	7	6	1
7	8	5	4	6	1	3	2	9
4	3	9	2	5	7	8	1	6
1	2	6	9	8	3	5	7	4

EASY #87

2	7	9	1	6	8	4	5	3
1	6	3	7	4	5	2	9	8
8	4	5	9	3	2	1	6	7
6	8	1	3	7	9	8	2	4
4	9	7	6	2	1	8	3	5
3	2	6	8	5	4	9	7	1
6	5	2	4	8	7	3	1	9
7	1	8	2	9	3	5	4	6
9	3	4	5	1	6	7	8	2

MEDIUM #87

## SYLVAN TOWNSHIP ZONING BOARD OF APPEALS PUBLIC HEARING

TO BE HELD WEDNESDAY, MAY 23, 2007  
7:00 P.M.

SYLVAN TOWNSHIP HALL  
18027 OLD US 12, CHELSEA, MI 48118  
[www.twp-sylvan.org](http://www.twp-sylvan.org)

### PURPOSE OF MEETING:

Variance application for a side and rear yard setback at 928 Ridge Court, Chelsea, MI 48118.

This notice is posted in compliance with PA 267 of 1976 as amended (Open Meetings Act) MCLA 41.72a(2)(3) and the American With Disabilities Act (ADA).

The Sylvan Township Board will provide necessary reasonable auxiliary aids and services, such as signers for the hearing impaired and audio tapes of printed materials being considered at the meeting, upon 14 days notice to the Sylvan Township Board.

Individuals with disabilities requiring auxiliary aids or services should contact the Sylvan Township board by writing or calling the following:

LuAnn S. Koch, Clerk  
18027 Old US 12  
Chelsea, MI 48118  
(734) 475-8890

A copy of this notice and application with supporting documents are on file in the Office of the Clerk.

LUANN S. KOCH, CLERK

Posted: April 30, 2007  
Publish: May 10, 2007

## VILLAGE OF DEXTER NOTICE TO THE RESIDENTS

SPECIAL SPRING LIMITED REFUSE CLEAN-UP WILL TAKE PLACE ON FRIDAY, MAY 18, 2007

Place items At the Curb Prior to 7:00 A.M. on Friday, May 18, 2007. Items must be in Containers, Bagged, Bundled or Boxed for Collection (when possible)

Weighing Less than 50 Pounds Each  
No Loose Items Please

Bundle Carpet with Tape in 4-Foot Rolls,  
Weighing Less than 50-Pounds Each

### SPECIAL SPRING CURBSIDE COLLECTION CLEAN-UP GUIDELINES

- Residential Pick-up for Village Residents ONLY!
- Items generated by Village Residents that can be carried to the curb will be hauled away, except for the following exclusions:
- Items not properly prepared for pickup will NOT be picked up.

#### ITEMS WE WILL NOT COLLECT

- Tires, large car parts or batteries
- Construction/demolition material or railroad ties
- Brush or limbs over 3" in diameter or 4' in length, stumps
- Sod, rocks, bricks, dirt or concrete
- Poisons
- Any liquids
- Paint or paint solvents
- Flammables
- Oil
- Anti-freeze
- Pesticides
- Herbicides
- Explosives
- Appliances containing freon can be scheduled for pick-up for an additional charge of \$35.00 per appliance by calling 1-800-971-7490 the week prior to the clean-up
- Items not properly stacked into 4' lengths, bundled and or bagged.

FOR ADDITIONAL INFORMATION CALL DEXTER D.P.W. AT 428-8530  
• The Village DPW crews will continue to collect stacked brush. Waste Management, the Village's contracted refuse hauler will collect all other refuse, debris and yard waste.

Publish: April 26, 2007  
May 10, 2007

# ENTER TO WIN! \$10,000 CAR CASH GIVEAWAY



## Toward Your New, Used or Leased Vehicle

Fill out the official entry form published on Wednesdays in The News-Herald and Dearborn Press & Guide, and on Thursdays in the Heritage Western Region publications: Belleville View, Chelsea Standard, Dexter Leader, Manchester Enterprise, Milan News-Leader, Saline Reporter and Ypsilanti Courier. Drop your entry off at any participating dealership listed. Semifinalists will be randomly drawn every week from all entries collected that week. Weekly winners will be published every Sunday and entered into the grand prize drawing. Contest ends Thursday, May 24, 2007. Grand prize winner will be drawn on Wednesday, June 6, 2007 and be featured in the Heritage Newspapers the week of June 10, 2007. Grand Prize winner will receive \$10,000 toward the purchase or lease of a new or used vehicle from any of the participating dealerships.

Winner agrees to have their photo run in the Heritage Newspapers. Must be licensed driver, 18 years, and older to enter and win. Only original entry forms accepted, no photocopies or facsimiles. No purchase necessary. Winner will be responsible for any and all taxes. Employees and family members of Journal Register Company and participating dealerships are not eligible to enter.



## Heritage Newspapers

[www.Heritage.com](http://www.Heritage.com)

106 W. Michigan Avenue  
Saline, MI 48176

[www.Heritage.com](http://www.Heritage.com)

To subscribe, please call: 877.837.1118



## ANN ARBOR HAPPENINGS

### The Hot

#### Little Richard

Little Richard, a true musical pioneer whose significance remains nearly unrivaled, will perform at 8 p.m. on May 19 at the Michigan Theater. When the Rock & Roll Hall of Fame opened in 1986, he was honored as one of the elite charter group of inductees, along with Chuck Berry, Ray Charles, Sam Cooke, Fats Domino, the Everly Brothers, Buddy Holly, Jerry Lee Lewis and Elvis Presley. Tickets range in price from \$25 to \$45 and are available at Ticketmaster or by calling 1-248-645-6866.

#### Duke Tumatoo

When: May 17, 8 p.m.  
Where: The Ark, Ann Arbor  
Description: Going to the bar to hear Duke Tumatoo with his bands the All-Star Frogs and then the Power Trio was just about an essential part of a college education in the 1970s and 1980s. And Duke is still at it, logging over 200 shows and 60,000 miles a year with his blend of comedy and great blues musicianship. FYI: The Ark Box Office is located inside the club at 316 S. Main St. in downtown Ann Arbor. Tickets also can be purchased by phone by calling the Michigan Union Ticket Office at 1-734-763-8587.

#### Wait Wait...Don't Tell Me!

When: May 17, 7:30 p.m.  
Where: The Michigan Theater  
Description: National Public Radio's "Wait Wait...Don't Tell Me" will tape its nationally broadcast comedy-news quiz at the Michigan Theater. Host Peter Sagal and scorekeeper Carl Kasell will be joined on stage by a roster of panelists, listener contestants who phone in from around the country and celebrity guests. Test your knowledge against some of the best and brightest in the news and entertainment world while figuring out what's real news and what's made up. FYI: Tickets are \$20 and \$35.

#### Amadeus

By Peter Shaffer and directed by Gillian Eaton  
When: Through June 10  
Where: Performance Network Theatre, 120 E. Huron St., Ann Arbor  
FYI: Shows are Thursdays through Sundays. There is a \$3 discount for seniors 60 and over and half-price student RUSH tickets offered the day of the show. For more information or tickets, call 1-734-663-0681 or visit www.performancenetwork.org

#### Jewelry + Object

When: Runs through Sunday  
Where: The Art Center  
Description: Jewelry + Object is a juried metal-smithing and jewelry exhibition sponsored by the Michigan Silversmiths Guild in collaboration with the Ann Arbor Art Center. Call 1-734-994-8004.

## Book reviews

### Latest releases aimed at keeping kids active

By Terry Jacoby

The Chelsea Standard and Dexter Leader will once a month introduce new titles from Sleeping Bear Press. The publishing company, located in Chelsea, publishes books for children. Since its first success with "The Legend of Sleeping Bear" (official Children's Book of Michigan) in 1998, Sleeping Bear Press has impressed young readers, parents, teachers and booksellers with high-quality, beautifully illustrated picture books. For more information on the company as well as its growing catalog, log onto [www.sleepingbearpress.com](http://www.sleepingbearpress.com).

#### "Lazy Days of Summer" By Judy Young Illustration by Kathy O'Malley

Parents will be instantly taken back to their childhood and kids will discover new ways to have fun with Judy Young's "Lazy Days of Summer."

You can almost hear the laughter and screams of joy as you turn the pages from jumping rope to hopscotch to tag to marbles to kick the can and so on. Parents can find great comfort in knowing that none of the games in the book have anything to do with Playstation or Nintendo or Game Cube. These games are about having fun and challenging oneself and allowing parents to share with their children many of the games and activities they grew up on.

And there are plenty of games to choose from (maybe capture the flag and Marco Polo will make the second volume) that even parents can join in on.

Each game begins with the same catchy rhyme. And even though

the rhyme is in cursive type and not easy for young kids to read, they catch on pretty quickly and will have it memorized by the third or fourth game.

Each game includes information on things such as the history, the rules and variations of how the game is played. It will make kids want to run right outside and start playing.

The chapters are designed in a similar way and include wonderful drawings of youngsters showing how it's done. The cliché of "a picture is worth a thousand words" couldn't be more true in "Lazy Days of Summer."

#### "S is for S'mores: A Camping Alphabet" By Helen Foster James Illustrated by Lita Judge

"S is for S'mores: A Camping Alphabet" is the perfect book for parents to snuggle up on the couch (or by the campfire) with their young children. It's an enjoyable hike through camping using the alphabet as a guide to adventure, beauty and knowledge.

Like all Sleeping Bear publications, the illustrations are striking and are sure to leave a lasting impression on readers both young and old. The color and uniqueness

to detail found in each picture helps create a feeling of innocence, companionship and nature.

Sleeping Bear has created a template for these style of books in which the reader begins and ends with the pictures. It's hard not to be captured by the pictures as soon as you turn the page. The illustrations alone would make a special book.

In "S is for S'mores: A Camping Alphabet," Helen Foster James provides some simple text that goes perfectly with each picture. For "W," she writes, "W is for camping in Winter for those who are willing to go and follow a path through the forest on snowshoes or skis over snow." For "F" she writes, "F is for Foliage with changing looks in every season (spring and summer, fall and winter). Would you like to know the reason?"

But Foster James, herself a veteran camper, doesn't stop there. Next to each picture is additional information that parents certainly will enjoy. Why limit the learning process to just the children?

"P" is for parks and Foster James goes into more detail on the subject. For example, readers will learn that "Acadia National Park was the first national park estab-



### Sleeping Bear Press

lished east of the Mississippi River. Banff National Park was Canada's first and the world's third national park. The United States has over 50 national parks."

Readers also learn information on campsites located in many of the national parks. And for the letter "S," Foster James provides a recipe for S'mores.

#### Other popular titles from Sleeping Bear Press

"My Momma Likes to Say," written by Denise Brennan-Nelson, is a story about how a child interprets statements said by his mother. From the author of "Buzzy the Bumblebee" comes a child's hilarious visual interpretation of such parental idioms and witticisms as "Hold your horses," "Money doesn't grow on trees" and "I have eyes in the back of my head."

Here is an example: "Cat got your tongue?" My momma likes to say. I'm not sure what she means but I like it anyway.

"Black Beauty's Early Days in the Meadow," by Jane Monroe Donovan, is one of the most popular animal stories of all time; Anna Sewall's "Black Beauty" was first published in 1877. Drawn from the original text and intended for even the youngest of horse lovers, "Black Beauty's Early Days in the Meadow" depicts the first few months of the horse's life as a foal frolicking in the meadow.

Monroe Donovan renders the classic story in lush oil paintings that convey a pastoral world of green fields and shady trees, while tenderly capturing the special love between mare and foal.

## Around town

### Plant sale

Area garden club members are busy repotting, thinning and planting seeds so they will have hundreds of plants to sell at their 8th annual Plant Sale, 8:30 a.m. to noon on Saturday, May 19 in the Park Street parking lot adjacent to the McKune Memorial Library in downtown Chelsea.

Among the plants on sale will be melon, tomato, pepper, squash and fennel grown from seeds starting in late March by avid organic gardener Kathy Kersten who is also plant sale chairman this year.

Kathy and her husband Don purchased the property and designed their home so that she could have room to garden, an activity she has enjoyed since she was a child helping her parents with a Victory Garden in Dearborn during World War II.

The couple became organic gardeners following some health problems many years ago and find that their diet rich in vegetables, fruits, and herbs makes them feel vigorous and healthy.

Organic gardening isn't difficult. Instead of using the garbage disposal she has a container in her kitchen and dumps everything on a compost pile, where it decomposes.

es. She adds manure from a local horse training facility and mixes well.

### Garden Walk

From 10 a.m. until 3 p.m. on Saturday, June 23, visitors are invited on a Garden Walk through Chelsea's historic downtown area and newer homes in the Freer Road area.

Homes on Orchard Street, E. Middle Street along with the McKune Memorial Library and Clocktower Commons on Main Street will showcase seasonal flowers, trees and shrubs all within easy walking distance of downtown.

Then a short walk or drive east will take visitors to see the gardens of homes on Madison Street, Mayer Drive and N. Freer Road.

The Garden Walk is sponsored by the Chelsea Area Garden Club and The Garden Mill to benefit the Chelsea Senior Center and McKune Memorial Library.

Tickets, priced at \$7 for adults, children under 12-years-old free, will be available at The Garden Mill, Chelsea Pharmacy and Gourmet Chocolate Café beginning June 1.

## Your Local Home Lender!

Anne Nauts  
Sr. Mortgage Consultant  
Toll Free: (866) 482-ANNE

Free Credit Report  
and pre-approval  
with this ad.

Approved Mortgages  
[www.annenauts.com](http://www.annenauts.com)

Valid for loan applications through July 1, 2007

## Pre-Memorial Day R.V. SALE!

ACCEPT DELIVERY OF YOUR R.V. BEFORE MEMORIAL DAY WEEKEND!  
OPEN MONDAYS & THURSDAYS TIL 8PM

### ROCKWOOD 2007 POP-UPS

- Fridge
- Furnace
- Much more

Starting at

**\$3995**

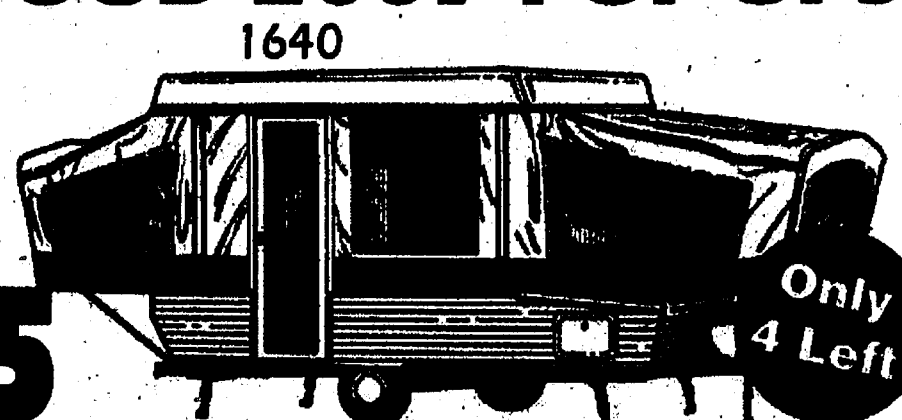

### 2007 ROCKWOOD

Model 8283  
5TH WHEEL  
Only weighs **\$22,995**  
6622 lbs.

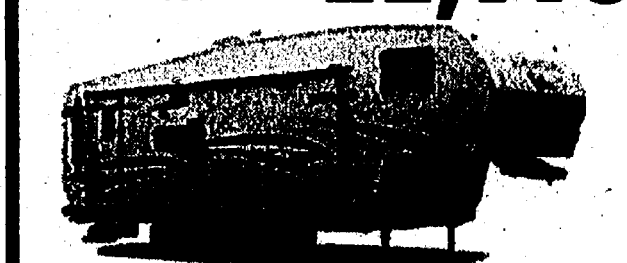

### NEW 21' Bunkhouse ROAD RUNNER LITE WEIGHT

Only weighs  
3400 lbs.

**\$10,995**

### NEW ROCKWOOD ROOS

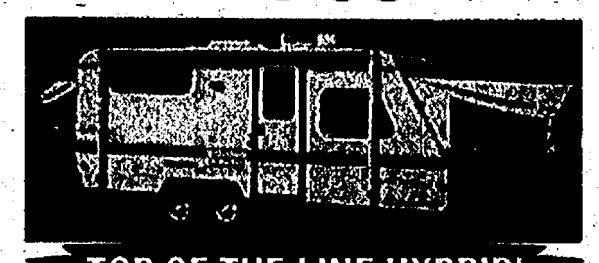

TOP OF THE LINE HYBRID!  
Starting at **\$12,995**

### NEW TRAIL-BAY 27FK w/Slideout

LOADED AC • Awning • CD Player  
• TV Antenna  
• Microwave  
Luxury At Its Best!



Hurry! Last One! **\$16,995**

### VICARS TRAILER SALES

9080 Pelham Rd., Taylor, MI 48180

Easy on/off I-75 or I-94

**313-291-9000**

New toll Free #  
**1-888-349-1424**

Open Mon. - Sat.  
[www.vicarstrailersales.com](http://www.vicarstrailersales.com)



## McKune Library

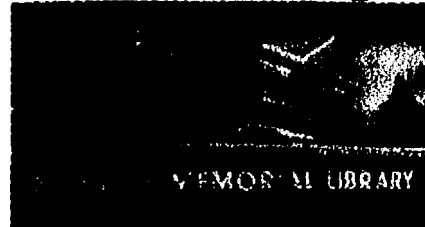

## Events &amp; Programs

## On the web

The McKune Memorial Library begins offering a new online resource this summer.

The acclaimed Rosetta Stone language programs will be available this summer, offering the library card holders to learn nine different languages, including English, French, Italian, Spanish and German. The program will be available through the library's public computers or from home via the library's Web site.

Rosetta Stone has taught a foreign language to millions of people in more than 150 countries through an emphasis on immersion.

## Coming soon

"Key Ingredients," a food history exhibit visiting Chelsea from the Smithsonian this summer, kicks off with the Market Faire from 10 a.m. to 3 p.m. on Saturday, May 26. The library is seeking volunteers to help with the exhibit and seeking recipes for an all-Chelsea cookbook being prepared by the Friends of the Library.

For more information, call 1-734-475-8732 or log onto [www.chelsea.lib.mi.us](http://www.chelsea.lib.mi.us).

## This week

**6-11 Club: Gardens**  
Monday, May 14, 4 p.m.  
Afterschool fun for 6 to 11-year-olds. Games, activities, and projects. Registration is required.

**Senior Computing: One to One**  
Tuesday, May 15, 10 a.m. to noon  
Seniors explore the world of computers and the Internet with expert help. Registration required.

**Babytime**  
Tuesday, May 15, 10:30 to 11:15 a.m. Fun for babies 0 to 23 months and their caregivers.

**Outlook and Opportunities**  
Wednesday, May 16, 6:30 to 8:30 p.m.

Learning lab. Registration required. Research is an important part of making good decisions when investing in stocks and mutual funds. Join Deb Bauer, of Edward Jones, for discussion on long term investment strategies, the 2007 economic outlook, and how political and social events affect the markets and your stocks.

**Online Research**  
Investment

Thursday, May 17, 6:30 p.m.  
Learning lab, registration required. This hands-on workshop will look at the abundance of material available through free Web sites and library databases to help you make good decisions when investing stocks and mutual funds.

**Books & Banter**  
Thursday, May 17, 1:30 p.m.  
Enjoy great conversation and refreshments. Led by Michaelina Brown. Books available for registered participants.

**Toddler Storytimes**  
Wednesday and Thursday, May 16 and 17

**KidSpot:** Registration required

10:30 to 11 a.m.: 2-3-year-olds (with caregiver)

11:30 a.m. to noon: 3-5 year-olds (caregiver in the building). What could be more fun than stories, songs, finger-plays and wonderful crafts.

# Step back in time

## Architectural walking tour shows Chelsea's historical side

By Kathy Clark / Special Writer

Guest teacher Grace Shackman brought her adult education class to Chelsea on April 23 for an architectural walking tour. The seven-week Washtenaw Community College course taught the "History of Washtenaw County." Classes convened in the main Gordon Hall parlor of former Judge Samuel Dexter, who was Dexter's founder and Washtenaw County's first judge.

Starting out in the Chelsea Train Depot, Grace's class learned about the Clock Tower, Glazier's Stove factory, Farmer Supply, Longworth Plating and Chelsea Milling. A walk down Main Street revealed many examples of commercial Italianate, Victorian and Romanesque brick buildings.

Grace, with input from local Chelsea architectural expert John Frank, pointed out brick buildings possessing elements like Chicago windows, dentils, corbelled arches, parapets and soldiered bricks.

Stopping at the Post Office erected in 1936, a WPA-funded standard government issue of the period, most went inside to find the symbolic "The Way of Life" mural. A few from Dexter saw the mural for the first time. Walking past Palmer Ford, Michigan's oldest car dealership, they stopped to look east on M-52 at a good example of a two-story Bungalow with Tudor exterior.

Turning onto Summit Street, a Dutch Colonial, once the home of dentist A. L. Steger, was seen. The roof has two bends for more head space. Across the street Fred Hoffman waved the group in to see an original 1913 interior and learn about early owners Dr. Woods and Ferd Merkel. Hoffman in turn found out his home was a Colonial Revival with the triangle roof designs and Greek influenced pillars on the front porch.

Walking west to the Center for the Arts, which was once Chelsea's St. Mary's Catholic School, Grace pointed out, "It was unusual for Catholics to have a school in a town the size of Chelsea."

The nuns convent and the priest rectory are now private dwellings. Local people remember the tall steeple dominating the landscape until the church burned. A few Victorian homes were noticed on Congdon Street, exteriors laden with gingerbread, ornamental towers and lath-turned porch railings.

Lately the buzz around town has been, "Have you seen what they are doing to the Glazier house?"

Grace's class walked up South Street to observe the Glazier mansion under final renovation. It was found by contractors that two Queen Anne houses were moved together to make one grand mansion. The wraparound front porch, corner turrets and deeply shadowed entrances are features of a Queen Anne.

A few houses past the Glazier home, at the corner of South and Main streets, is Frank Glazier's 1902 memorial bank for his father, George. The Beaux Arts Classical is now the 14th District Courthouse. After looking closely at the cut rock-faced exterior with limestone pillars and terra cotta roof, students were able to walk inside to admire the domed ceiling and other wood and marble features in the court rooms.

In the first block of E. Middle Street, local professionals built large homes in the late 1800s. Dr. Avery's home near the Congregational Church is "eclectic" with 18 porch columns. Senator Frank Gorman's Queen Anne house is now "Chelsea House" bed and breakfast. A "twin" to Gorman's built by Dr. Palmer is just three doors down.

Another twin set in the same block are Greek Revivals on opposite sides of the street.

Viewed from the side yard of John Frank's "Palmer House" are the last vestiges of life with wells and no sewer system - a windmill and an outhouse which may be the last ones left within the City of Chelsea. The closed in windmill tower served as an attached Summer "sleeping porch" according to the Frank's neighbors.

Around the corner on East Street is a Claire Allen 1907 Arts and Crafts home. Frank explained its streamlined diversity from the Victorian era.

"It is set back from the road," he said.



Grace Shackman points out another landmark to her adult education class during a tour of Chelsea.



The class walked up South Street to observe the Glazier mansion under final renovation.



This Dutch Colonial on Summit Street once was the home of dentist A. L. Steger.



The closed in windmill tower served as an attached Summer "sleeping porch."

"There is no front porch and no front door. Main entrance is on the side porch, another porch is built on the back."

Two doors down is a fine example of a Sears Catalog Home with a rock-faced concrete block exterior. All the materials were shipped for customer assembly first by rail-

road, then by truck.

The tour ended admiring the Romanesque structure of the Methodist Church with its cut rock, stepped parapets and recent matching additions. Grace talked about the old Princess and Sylvan theaters and the Boyd Hotel. It was a short walk back to the depot.



# FAITH

The Chelsea Standard THE DEXTER LEADER

May 10, 2000

## Is there a Sea in your life?

The Bible uses the word "sea" in a number of contexts.

In the vast majority of cases it is used in its literal sense, referring to a great body of water. In Luke 21:25 Jesus predicts that the roaring and tossing of the sea will throw nations into turmoil in the last days. Revelation 13:1-2 refers to the sea as the origin of anti-Christian forces.

One interesting reference is in Revelation 21:1, the first verse of the second last chapter in the Bible, where St. John begins his description of eternity. One thing John notices in his vision is, "There was no longer any sea."

This undoubtedly had

special significance for John and his readers. St. John, when he received his Revelation, had been exiled on the small, lonely island of Patmos off the coast of what is now Turkey. He was separated from those he loved - his friends and his fellow Christians. Although the island wasn't far from the coast, the sea served as an effective barrier. It's quite likely that he and his beloved readers found great comfort in knowing that there would come a time, in the next life, when there would be no more separation, no more parting.

"There was no longer any sea."

The sea is still a great obstacle. My wife and I have



### MINISTERIAL Message

By Pastor Mark Porinsky  
Faith Lutheran Church

been, to Europe twice, and hope to make that three times soon, since, as of this month, we have a son living there. The trip would be so much more pleasant, though, if we didn't have

that horribly long flight. I can't even imagine what it was like before the age of air travel.

Here in this life, though, the literal sea is not the only barrier.

There have been trips to visit our daughters in Illinois and our families in Wisconsin and Minnesota, when the drive over land, especially through Chicago, seemed equally unbearable. Furthermore, here in this sinful world there can be a sea of separation between people even when they're standing or sitting right next to each other.

Here in this life, also, the literal sea is not the only source of unrest and conflict. This life is full of conflict and upset.

Thank God, through our Savior Jesus another life has been prepared, where there will be no upsets, where everything will be peaceful and safe. And even in this

life we have a God who can keep us afloat, even if He doesn't always make the waters of our life smooth.

And thank God, there will be a day when there will be no separation between loved ones. Through faith in Jesus Christ, and only through faith in Jesus Christ, we can look forward to an eternity when we will never have to say goodbye.

And even in this life, there is no longer any separation between us and our God, because Jesus has removed the sea of our sin, which had caused that separation.

Mark Porinsky is the pastor at Faith Lutheran Church, 9575 North Territorial Road in Dexter.

## Celebrate Your Faith

### PEACE Lutheran Church

8260 Jackson Rd.,  
(Corner of Jackson & Parker Rds.)  
8:30am Traditional Worship Service  
9:45am Bible Classes & Sunday School  
11:00am Praise Service

Coffee House in God's House Worship Service,  
First Saturday of each month at 8:15pm.

Pastor Larry Courson  
(734) 424-0899  
e-mail: peace@lutheran.net  
www.peaceaa.net

### Chelsea Church of Christ

13661 East  
Old US-12  
Chelsea, MI 48118  
(734) 475-8458

Chris Dawson, Preacher  
Sunday School 9:30 am  
Sunday Morning Service 10:30 am  
Sunday Evening Service 6 pm  
Wednesday Bible Class 6:30 p.m.

### First Congregational

UCC  
121 East Middle  
Chelsea 475-1844

Friendly Atmosphere  
Memorable Messages

Church School - All ages 9 AM  
Worship Service 10 AM  
Nursery Provided  
Visitors Warmly Welcomed  
Rev. Dr. Barbara Wright

### First United Methodist Church

128 Park Street, Chelsea, MI  
734-475-8119

Sunday Worship  
8:30 & 11:00 a.m.  
Sunday School 9:45 a.m.  
Wednesday Night  
Meal 5:30 p.m.

Youth Groups & Programs for all ages 8:15 p.m.  
The Rev. Joy Barrett  
The Rev. Barbara Lewis-Lakin  
www.chelseaumc.org

### Webster United Church of Christ

5484 Webster Church Rd.,  
Dexter, MI  
(734) 426-5115  
The Rev. LaVerne Gill

SUNDAY:  
Holy Communion 8:00 a.m.  
Church School, 9:15 a.m.  
Worship, 10:30 a.m.

### OUR SAVIOR LUTHERAN

1515 S. Main St. (M-52)  
Chelsea, MI 48118  
(Next to McDonald's)  
734.475.1404

815am Heritage Service  
930am Education Hour  
1030am Celebration Service  
& Childrens Church

### FAITH LUTHERAN CHURCH

Mark Porinsky, Pastor  
(734) 426-4302

Sunday School Sunday Worship  
9:00 a.m. 10:00 a.m.

9575 North Territorial Road  
Dexter, MI 48130  
www.faithdexter.org

### Immanuel Bible Church

145 E. Summit St.  
(734) 475-8938

Dominic Aquilino, Pastor  
Sunday School... 9:00 a.m.  
Worship Service... 10:00 a.m.  
Sunday Evening... 6:00 p.m.  
Wed. Prayer Meeting 7:00 p.m.  
AWANA Club 5:30 p.m. Sundays  
www.immanuelbiblechurch.net

### Chelsea Nazarene

12126 Jackson Rd.  
Exit 162 off I-94  
(734) 475-2526

Sunday: Worship Services,  
11:00 a.m.

### WATERLOO VILLAGE UNITED METHODIST CHURCH

8110 Washington St.  
Service:  
Sunday 11:00 a.m.  
(734) 475-1171  
Breakfast-2nd Sunday  
Sept. to May

### Fellowship Bible Church

2775 Bedford Rd.  
Ann Arbor, MI 48104  
971-2837

www.fellowshipbiblechurch.org  
If it's Bible you want,  
come to Fellowship Bible.  
Sunday 9:30am - S.S. for all ages  
10:45am - Worship  
6:00pm - Bible Study  
Evening 6:30pm - Prayer Meeting  
Arts, Drama, Nursery  
Saturday 7:30am - Men's Prayer Fellowship  
Dr. Matthew A. Postliff, Pastor

### FAITH BAPTIST CHURCH

4030 Kaimbach Rd.  
(exit 156 and 194)  
10 am Sunday School  
11am Morning Service  
6 pm Evening Service  
7pm Wednesday  
Mid-week Service

Pastor Jack T. Story  
Call 734-433-1356 for details.

### Be Our Guest at St. Paul Lutheran Church - LCMS

7701 E. M-36 in Hamburg  
SUNDAY WORSHIP SERVICES  
8:00 am & 9:30 am  
11:00 am Contemporary Service  
Education Hour for all ages: 9:15 am  
Call 810-231-1033  
www.stpaulhamburg.com

Take U.S.-23 to East M-36.  
St. Paul is located on the right side of  
M-36 before Hamburg.

### St. Barnabas Episcopal Church

Sunday Service 10:00 a.m.  
Sunday School 10:00 a.m.  
Join us this Sunday!  
20500 Old U.S. 12  
Chelsea, MI 48118  
(across from Chelsea Fairgrounds)  
734-475-8818

### Church On the River

Not the perfect church...  
looking for perfect people...  
Dexter United Methodist  
Church  
On the River  
9 AM Traditional Service  
10:30 AM Contemporary Service  
www.dexterumc.org  
734.426.8480

### Chelsea Free Methodist Church

Tuned  
Lessons from the Sermon on the Mount  
April 15 - Learning Anger  
April 22 - That Lasts  
April 29 - Is Too Much?  
May 6 - Don't Like  
May 13 - Hearing Jesus clearly  
Matthew 5:21-48  
Classic Worship  
8:30 am at 7666 Wacker Rd  
Contemporary Worship  
11:00 am at Washington  
Street Education Center  
734.475.1391  
for more information visit:  
www.chelseafmc.com

### St. Thomas Lutheran Church

On W. Ellsworth at Haab  
between Parker & Fletcher  
Sunday Worship 10:00am  
Wed. Evening Service 7:30pm  
Pastor Charles R. Schulz  
734-663-7511  
http://personal.cuba.edu/~lthomas

### Dexter Gospel

2253 Baker Road, Dexter  
(734) 426-4915  
John O'Dell, Pastor  
Sunday: Sunday school,  
9:30 a.m.;  
Worship 10:30 a.m., 6 p.m.  
Independent Fundamental Baptist  
Wednesdays, 6:30 p.m.  
Awana September till May

### NORTH LAKE UNITED METHODIST

14111 N. Territorial Rd.  
(734) 475-7569  
9:00 a.m. C.O.O.L.-J. Sunday School  
(Children of Our Lord on a Journey)  
Classes for all ages and nursery  
2 worship services:  
9:00 a.m. and 10:35 a.m.  
Everyone is welcome!

### St. Paul United Church of Christ

14600 Old U.S.12  
Chelsea  
Karen Schulte, Pastor  
475-2545  
Church service  
begins at 10:00 am  
Third Sunday  
Morning Praise Service  
We'd love to have you join us!

### DEXTER CHURCH OF CHRIST

734-945-6539  
"We Care About You"  
Family Friendly-Bible Based Christianity  
Sunday Morning: Bible School 9:30 AM  
Worship 10:30 AM  
Wed. Evening 7:00 PM Devotion & Bible Study  
We meet at:  
MILL CREEK MIDDLE SCHOOL  
7306 Dexter Ann Arbor Road  
Dexter, MI

### St. Andrew's United Church of Christ

7610 Ann Arbor St.  
Dexter, Michigan  
Dr. Bob Summers, Pastor  
734-426-8610  
Sunday Services  
9:00a.m. & 10:15a.m.  
"A Place for Everyone"  
www.standrewsdexter.org

### St. James' Episcopal Church

3279 Broad St., Dexter  
Phone: 426-8247  
www.stjamesdexter.org  
Holy Eucharist 8:00 am  
& 10:00 am on Sundays  
Sunday School at 10:00 am  
Rector- The Rev. Cynthia Gorkhloch

### Zion Lutheran Church (ELCA)

3050 S. Fletcher Rd., Chelsea  
(734) 475-8064  
Preparing Christ's Disciples  
& Sharing God's Love  
Pastor Doris Sparks  
Sunday School  
9:15AM  
Worship  
10:30AM

### Chelsea Christian Fellowship

337 Wilkinson St.  
Chelsea, MI 48118  
(734) 475-8305  
Pastor Jeffrey Thomas  
Sunday School 9:00 a.m.  
Sunday Worship 10:00 a.m.

The Chelsea and Dexter Area Church Calendar is Co-Sponsored by

RY mixes  
PRINTING COMPANY  
3000 N. ZEEB RD.  
ANN ARBOR MI 48106

To Advertise Your Church Services,  
Call Michelle at 734-429-7380 Only \$7.80 per week



Phone: 1-877-888-3202

Fax: 1-877-21-FAXUS

# CLASSIFIED

Heritage Classifieds are available online: [www.Heritage.com](http://www.Heritage.com)

## DEADLINES:

Wednesday News-Herald - Tuesday, 12:30 p.m.  
Press & Guide - Tuesday, 12:30 p.m.  
Western Region & The View - Tuesday, 4:30 p.m.  
The Guardian - Wednesday, 11:00 a.m.  
The Camera - Wednesday, 5:00 p.m.  
Friday News-Herald - Wednesday, 6:00 p.m.  
Sunday News-Herald/Press & Guide - Friday, 4:00 p.m.

## IF THIS IS YOUR MARKET,

### TURN TO HERITAGE NEWSPAPERS

• Allen Park • Belleville • Brownstown • Chelsea • Dearborn • Dearborn Heights  
• Dexter • Ecorse • Flat Rock • Gibraltar • Grosse Ile • Huron Township  
• Lincoln Park • Manchester • Melvindale • Milan • River Rouge • Riverview  
• Rockwood • Romulus • Saline • South Rockwood • Southgate • Taylor  
• Trenton • Warrendale • Woodhaven • Wyandotte • Monroe County

## ADVERTISING POLICIES

Heritage Newspapers reserves the right to accept, edit, revise and classify any classified ad submitted for publication. Heritage Newspapers is responsible for one incorrect insertion. The advertiser is responsible for the accuracy of further insertions. We request that you check your ad for accuracy on all insertions. Claims are limited to the actual cost of the ad and must be submitted with 30 days.

**transportation SPECIAL**

**\$2000 or less**  
5 LINES \$1.15  
each additional line \$5.80

**\$2001 or more**  
5 LINES \$1.60  
each additional line \$8.69

Price of vehicle must be included in the ad. Prepayment required. Private party advertisers only. Successful ads can be cancelled for convenience, however refunds cannot be issued.

**Pet Special**

**\$45.00** 5 lines  
each additional line \$8.57

Price of pet must be included in the ad. Prepayment required. Private Party Advertisers Only (no breeders). Successful ads can be cancelled for convenience, however refunds cannot be issued.

**Merchandise Special**

**Merchandise \$100 or Less**  
\$9.30 5 lines  
each additional line \$1.43

**Merchandise \$101 and up**  
\$23.55 5 lines  
each additional line \$4.28

One item per ad. Price must appear in ad. Prepayment required. Private party advertisers only. Successful ads can be cancelled for convenience, however refunds cannot be issued.

**GOOD NEWS comes in all sizes!**  
Celebrate your good news with a Heritage Newspaper

**HAPPY AD**

**ANNIVERSARIES**  
**GOOD REPORT CARDS**  
**RETIREMENTS...**

**Call for information**  
**1-877-888-3202** Larger ads available



## ADOPTION

A happily married couple wishes to adopt a new born. Will provide a lifetime of love, happiness and security. Expenses paid. Please call Christine & Brendan toll free 1-866-855-8383

## FORECLOSURE NOTICE

THIS firm is a debt collector attempting to collect a debt. Any information obtained will be used for this purpose. If you are in the Military, please contact our office at the number listed below. **MORTGAGE SALE** - Default has been made in the conditions of a certain mortgage made by: Bridget K. Pepper, a Single Woman and Beneficial Michigan Inc. Mortgagee, dated December 23, 2004 and recorded January 19, 2005 in Liber 4452 Page 571 Washtenaw County Records, Michigan, on which mortgage there is claimed to be due at the date hereof the sum of Two Hundred Six Thousand Six Hundred Fifty-Five Dollars and Seventy Six Cents (\$206,645.76) including interest at 2.32% per annum. Under the power of sale contained in said mortgage and the statute in such case made and provided, notice is hereby given that said mortgage will be foreclosed by a sale of the mortgaged premises, or some part of them, at public venue, the main lobby of the Washtenaw County Courthouse, Huron Street entrance, Huron St. entrance, Ann Arbor, MI at 10:00AM on Thursday, May 24, 2007. Said premises are situated in City of Ypsilanti, Washtenaw County, Michigan, and are described as: Lot 443, College Heights Subdivision Number 1, as recorded in Liber 6 of plats on pages 43 and 44, Washtenaw County Records. Commonly known as 1709 Collegewood, Ypsilanti MI 48197. The redemption period shall be 6 months from the date of such sale, unless determined abandoned in accordance with MCL 600.3241 or MCL 600.3241a, in which case the redemption period shall be 30 days from the date of such sale, or upon the expiration of the notice required by MCL 600.3241a(c), whichever is later. Dated: APRIL 26, 2007 Beneficial Michigan Inc. Mortgagee Attorneys: Potestivo & Associates, P.C. 811 South Blvd. Suite 100 Rochester Hills, MI 48307 (248) 844-5123 Our File No: 07-68927 ASAP# 847223 04/26/2007, 05/03/2007, 05/10/2007, 05/17/2007

## AS A DEBT COLLECTOR, WE ARE ATTEMPTING TO COLLECT A DEBT AND ANY INFORMATION OBTAINED WILL BE USED FOR THAT PURPOSE. NOTIFY US AT THE NUMBER BELOW IF YOU ARE IN ACTIVE MILITARY DUTY. MORTGAGE SALE

Default has been made in the conditions of a certain mortgage made by: Donald L. Sims, Jr. and Daphne Sims, his wife, Mortgagee, dated the 8th day of January, 2004 and recorded in the office of the Register of Deeds, for the County of Washtenaw and State of Michigan, on the 7th day of February, 2005 in Liber 4456 of Washtenaw County Records, page 504. Said mortgage having been assigned to Wells Fargo Bank, N.A. as Trustee on which mortgage there is claimed to be due, at the date of this notice, the sum of One Hundred Eighty Four Thousand Four Hundred Fifty Seven and 23/100 (\$158,457.23), and no suit or proceeding at law or in equity having been instituted to recover the debt secured by said mortgage or any part thereof. Now, therefore, by virtue of the power of sale contained in said mortgage, and pursuant to the statute of the State of Michigan in such case made and provided, notice is hereby given that on the 24th day of May, 2007 at 10:00 o'clock am Local Time, said mortgage will be foreclosed by a sale at public auction, to the highest bidder, the main lobby of the Washtenaw County Courthouse, Huron St. entrance, Huron St. entrance, Ann Arbor, MI (that being the building where the Circuit Court for the County of Washtenaw is held), of the premises described in said mortgage, or so much thereof as may be necessary to pay the amount due, as aforesaid on said mortgage, with interest thereon at 11.250% per annum and all legal costs, charges, and expenses, including the attorney fees allowed by law, and also any sum or sums which may be paid by the undersigned, necessary to protect its interest in the premises. Which said premises are described as follows: All that certain piece or parcel of land, including any and all structures, manufactured or otherwise, located thereon, situated in the Township of Ypsilanti, County of Washtenaw, State of Michigan, and described as follows: Lot 41, Deauville Parish, according to the plat thereof, as recorded in Liber 22 of Plats, pages 92, 93 and 94, Washtenaw County Records. During the six (6) months immediately following the sale, the property may be redeemed, except that in the event that the property is determined to be abandoned pursuant to MCL 600.3241a, the property may be redeemed during 30 days immediately following the sale. Dated: 4/26/2007 Mortgagee Electronic Registration Systems, Inc. (MERS) 888 W. Big Beaver, Suite 1470 Troy, MI 48064 248-362-2600 Commonly known as 1468 Rue Deauville Blvd. Ypsilanti, MI 48198 ASAP# 846185 04/26/2007, 05/03/2007, 05/10/2007, 05/17/2007

## AS A DEBT COLLECTOR, WE ARE ATTEMPTING TO COLLECT A DEBT AND ANY INFORMATION OBTAINED WILL BE USED FOR THAT PURPOSE. NOTIFY US AT THE NUMBER BELOW IF YOU ARE IN ACTIVE MILITARY DUTY. MORTGAGE SALE

Default has been made in the conditions of a certain mortgage made by: Donald L. Sims, Jr. and Daphne Sims, his wife, Mortgagee, dated the 8th day of January, 2004 and recorded in the office of the Register of Deeds, for the County of Washtenaw and State of Michigan, on the 7th day of February, 2005 in Liber 4456 of Washtenaw County Records, page 504. Said mortgage having been assigned to Wells Fargo Bank, N.A. as Trustee on which mortgage there is claimed to be due, at the date of this notice, the sum of One Hundred Eighty Four Thousand Four Hundred Fifty Seven and 23/100 (\$158,457.23), and no suit or proceeding at law or in equity having been instituted to recover the debt secured by said mortgage or any part thereof. Now, therefore, by virtue of the power of sale contained in said mortgage, and pursuant to the statute of the State of Michigan in such case made and provided, notice is hereby given that on the 24th day of May, 2007 at 10:00 o'clock am Local Time, said mortgage will be foreclosed by a sale at public auction, to the highest bidder, the main lobby of the Washtenaw County Courthouse, Huron St. entrance, Huron St. entrance, Ann Arbor, MI (that being the building where the Circuit Court for the County of Washtenaw is held), of the premises described in said mortgage, or so much thereof as may be necessary to pay the amount due, as aforesaid on said mortgage, with interest thereon at 11.250% per annum and all legal costs, charges, and expenses, including the attorney fees allowed by law, and also any sum or sums which may be paid by the undersigned, necessary to protect its interest in the premises. Which said premises are described as follows: All that certain piece or parcel of land, including any and all structures, manufactured or otherwise, located thereon, situated in the Township of Ypsilanti, County of Washtenaw, State of Michigan, and described as follows: Lot 41, Deauville Parish, according to the plat thereof, as recorded in Liber 22 of Plats, pages 92, 93 and 94, Washtenaw County Records. During the six (6) months immediately following the sale, the property may be redeemed, except that in the event that the property is determined to be abandoned pursuant to MCL 600.3241a, the property may be redeemed during 30 days immediately following the sale. Dated: 4/26/2007 Mortgagee Electronic Registration Systems, Inc. (MERS) 888 W. Big Beaver, Suite 1470 Troy, MI 48064 248-362-2600 Commonly known as 1468 Rue Deauville Blvd. Ypsilanti, MI 48198 ASAP# 846185 04/26/2007, 05/03/2007, 05/10/2007, 05/17/2007

## FORECLOSURE NOTICE

This firm is a debt collector attempting to collect a debt. Any information obtained will be used for this purpose. If you are in the Military, please contact our office at the number listed below. **MORTGAGE SALE** - Default has been made in the conditions of a certain mortgage made by: Lawrence Moore, Jr. a married man to Mortgage Electronic Registration Systems, Inc. solely as nominee for Quilzno Sub Funding, LLC, Mortgagee, dated November 6, 2003 and recorded November 21, 2003 in Liber 4339 Page 562 Washtenaw County Records, Michigan. Said mortgage was assigned to: Christiana Bank & Trust Company, as Trustee of the Sequoia Funding Trust, on which mortgage there is claimed to be due at the date hereof the sum of Fifty-Five Thousand Six Hundred Ninety-Six Dollars and Sixty-Four Cents (\$55,696.64) including interest 10.5% per annum. Under the power of sale contained in said mortgage and the statute in such case made and provided, notice is hereby given that said mortgage will be foreclosed by a sale of the mortgaged premises, or some part of them, at public venue, the main lobby of the Washtenaw County Courthouse, Huron St. entrance, Huron St. entrance, Ann Arbor, MI at 10:00AM on Thursday, May 17, 2007. Said premises are situated in Township of Ypsilanti, Washtenaw County, Michigan, and are described as: Lot 76, Dianne Acres, as recorded in Liber 14 of Plats, pages 49 and 50, Washtenaw County Records Commonly known as 882 Cawego, Ypsilanti MI 48198. The redemption period shall be 6 months from the date of such sale, unless determined abandoned in accordance with MCL 600.3241 or MCL 600.3241a, in which case the redemption period shall be 30 days from the date of such sale, or upon the expiration of the notice required by MCL 600.3241a(c), whichever is later. Dated: APRIL 17, 2007 Christiana Bank & Trust Company, as Trustee of the Sequoia Funding Trust, Assignee of Mortgagee Attorneys: Potestivo & Associates, P.C. 811 South Blvd. Suite 100 Rochester Hills, MI 48307 (248) 844-5123 Our File No: 07-68951 ASAP# 844524 04/19/2007, 04/26/2007, 05/03/2007, 05/10/2007

## FORECLOSURE NOTICE

This firm is a debt collector attempting to collect a debt. Any information obtained will be used for this purpose. If you are in the Military, please contact our office at the number listed below. **MORTGAGE SALE** - Default has been made in the conditions of a certain mortgage made by: Lawrence Moore, Jr. a married man to Mortgage Electronic Registration Systems, Inc. solely as nominee for Quilzno Sub Funding, LLC, Mortgagee, dated November 6, 2003 and recorded November 21, 2003 in Liber 4339 Page 562 Washtenaw County Records, Michigan. Said mortgage was assigned to: Christiana Bank & Trust Company, as Trustee of the Sequoia Funding Trust, on which mortgage there is claimed to be due at the date hereof the sum of Fifty-Five Thousand Six Hundred Ninety-Six Dollars and Sixty-Four Cents (\$55,696.64) including interest 10.5% per annum. Under the power of sale contained in said mortgage and the statute in such case made and provided, notice is hereby given that said mortgage will be foreclosed by a sale of the mortgaged premises, or some part of them, at public venue, the main lobby of the Washtenaw County Courthouse, Huron St. entrance, Huron St. entrance, Ann Arbor, MI at 10:00AM on Thursday, May 17, 2007. Said premises are situated in Township of Ypsilanti, Washtenaw County, Michigan, and are described as: Lot 76, Dianne Acres, as recorded in Liber 14 of Plats, pages 49 and 50, Washtenaw County Records Commonly known as 882 Cawego, Ypsilanti MI 48198. The redemption period shall be 6 months from the date of such sale, unless determined abandoned in accordance with MCL 600.3241 or MCL 600.3241a, in which case the redemption period shall be 30 days from the date of such sale, or upon the expiration of the notice required by MCL 600.3241a(c), whichever is later. Dated: APRIL 17, 2007 Christiana Bank & Trust Company, as Trustee of the Sequoia Funding Trust, Assignee of Mortgagee Attorneys: Potestivo & Associates, P.C. 811 South Blvd. Suite 100 Rochester Hills, MI 48307 (248) 844-5123 Our File No: 07-68951 ASAP# 844524 04/19/2007, 04/26/2007, 05/03/2007, 05/10/2007



## QUIZNO'S SUB

Is Seeking qualified individuals For Quiznos Sub franchise in Saline, Chelsea, Dexter, Brownstown & Milan. Please contact Brian Ognian at 248-380-5712 [www.quiznos.com](http://www.quiznos.com) 1475 Lawrence St. Denver, CO 80202

## BABYSITTING PROBLEMS?

No problem when you place and ad in the Classifieds. 1-877-888-3202

## DENTAL HYGIENE

Dental Office seeking exp. hygienist must be willing to work days, evenings and weekends. Two exp. a must! Fax resume 734-672-3113

## EXPERIENCED, multi-task, self motivated DENTAL ASSISTANT

Full-time, no Saturdays. Call: 734-283-6310 or Fax: 734-283-5863

## SEEK one on one, Christian, responsible, child care

(Mostly weekends) REFERENCES: 248-330-0277

## A. D. TRANSPORT EXPRESS, Inc.

O.T.R. - Regional Home Weekly! Regional and Dedicated Lanes Now Available 46CPM To Start!! Limited Seats Available. 2 years OTR Exp. 800-832-0350 [www.adtransport.com](http://www.adtransport.com)

## REGIONAL DRIVER

Wanted: No Hazmat. No Canada, 95% no touch. 734-751-3162

## Are you collecting unemployment?

How about collecting **FREE CDL Training!** Call today! 1-800-930-4637 Integrity TDS

## CDL-A DRIVERS

with hazmat union wages with benefits. Home daily, dedicated no-touch routes. Call Greg@313-325-0211 for interview. Pro Logistics, Inc.

## CDL-A TRAINING

**★ BEST TRUCK DRIVING SCHOOL** Flat Rate \$1,800 One on one training. Day, night, & weekend classes. Immediate job placement. 313-841-4030

## CDL Class A

Minimum 18 mo. exp. LOCAL RUNS available in Brownstown, Flat Rock, Toledo & Metro Detroit. Apply Mon.-Fri. 9am-5pm 1-800-998-4440 [www.gihra.com](http://www.gihra.com)

## Drivers CDL-A

Local full-time, 1 yr exp req. Exc. benefits, family owned. We care about our drivers! Apply: 9900 Harrison Rd., Romulus, 48174 No phone calls please

## DRIVERS

Exp. Gasoline Haulers needed due to expansion. Local deliveries. Full-time. CDL-A/X and 2 years truck driving exp. req. & also meet DOT qualifications. Exc. pay and benefit package. Call 1-800-434-1173

## LOST CAT

Black & White w/white paws, Allen & Northline Reward, 734-812-3345

## FAST CASH

Sell Classified!

## LOST LARGE set of keys

Saturday April 28. Possibly in Taylor or Huron Twp. Call 313-743-3749

## List your auction where the action is

HERITAGE CLASSIFIEDS. Try our total package which covers all the areas from Dearborn to the Ohio line; and from the Detroit River to Washtenaw County.

## CLASSIFIED

Buyers and sellers together. Help families find new homes. Makes selling and shopping simple. Provide job seekers with career information.

## LOST CAT

Small, black, white, and grey. Last seen Saturday a.m., May 5, Trenton Rd. & Walnut, in Southgate. Small 7 mo. old female, short/medium hair, black & white tuxedo, white paws. Most distinguishing mark is white facial stripe from nose to forehead, declared. No collar or ID. On medication \$100 REWARD 734-281-1440 734-775-0046

## LOST CAT

Small, black, white, and grey. Last seen Saturday a.m., May 5, Trenton Rd. & Walnut, in Southgate. Small 7 mo. old female, short/medium hair, black & white tuxedo, white paws. Most distinguishing mark is white facial stripe from nose to forehead, declared. No collar or ID. On medication \$100 REWARD 734-281-1440 734-775-0046

## LOST CAT

Small, black, white, and grey. Last seen Saturday a.m., May 5, Trenton Rd. & Walnut, in Southgate. Small 7 mo. old female, short/medium hair, black & white tuxedo, white paws. Most distinguishing mark is white facial stripe from nose to forehead, declared. No collar or ID. On medication \$100 REWARD 734-281-1440 734-775-0046

## LOST CAT

Small, black, white, and grey. Last seen Saturday a.m., May 5, Trenton Rd. & Walnut, in Southgate. Small 7 mo. old female, short/medium hair, black & white tuxedo, white paws. Most distinguishing mark is white facial stripe from nose to forehead, declared. No collar or ID. On medication \$100 REWARD 734-281-1440 734-775-0046

## LOST CAT

Small, black, white, and grey. Last seen Saturday a.m., May 5, Trenton Rd. & Walnut, in Southgate. Small 7 mo. old female, short/medium hair, black & white tuxedo, white paws. Most distinguishing mark is white facial stripe from nose to forehead, declared. No collar or ID. On medication \$100 REWARD 734-281-1440 734-775-0046

## LOST CAT

Small, black, white, and grey. Last seen Saturday a.m., May 5, Trenton Rd. & Walnut, in Southgate. Small 7 mo. old female, short/medium hair, black & white tuxedo, white paws. Most distinguishing mark is white facial stripe from nose to forehead, declared. No collar or ID. On medication \$100 REWARD 734-281-1440 734-775-0046

## LOST CAT

Small, black, white, and grey. Last seen Saturday a.m., May 5, Trenton Rd. & Walnut, in Southgate. Small 7 mo. old female, short/medium hair, black & white tuxedo, white paws. Most distinguishing mark is white facial stripe from nose to forehead, declared. No collar or ID. On medication \$100 REWARD 734-281-1440 734-775-0046

## LOST CAT

Small, black, white, and grey. Last seen Saturday a.m., May 5, Trenton Rd. & Walnut, in Southgate. Small 7 mo. old female, short/medium hair, black & white tuxedo, white paws. Most distinguishing mark is white facial stripe from nose to forehead, declared. No collar or ID. On medication \$100 REWARD 734-281-1440 734-775-0046

## ACROSS

- Matlock's field
- Goody-goody
- Put together
- Eggs
- Top-rated
- Pressing need
- Football game start
- Opening
- Father's Day gift
- Nursery item
- This way
- Broadway backer
- Pub order
- Right-turn command
- Upper House member
- White House monogram
- Verve
- History chapter
- Black-and-white seabird
- Put forth
- Decorate with raised work
- Rock-concert need
- Likely
- Nap
- Tarzan's clique
- Kisser enhancement
- Sandwich shop
- Always
- Cheerleader's cry
- Thousand Calif.
- Unit of force
- Make an effort
- Sites
- Shakespeare's river
- Child of the streets
- Beat
- Spacious habitué
- Officeholders
- Whole
- exceeds sum of parts' theory
- Countertop appliance
- Branch
- good deed
- Type measures
- Famous
- Bar supply
- Eye amorously
- Burn somewhat
- Faxed
- Sheltered
- "Cheers"
- Snatch
- Mail
- invitations
- Sped
- Vote off the island
- Cleo's slayer
- Political mover?
- Refuge
- Skiers' mecca
- Do mailroom work
- Autocrat
- Wan
- Big bother
- Split — soup
- Wapiti
- Wall climber

1	2	3	4	5	6	7	8	9	10	11
12								14		
15			16					17		
18							19	20		
			21				22		23	24
26	27	28				29			30	
31				32				33		
34				35				36		
37			38				39			
			40				41		42	43
46	47					48	49			
50						51			52	
						54			55	

50	Sandwich shop	exceeds sum of parts' theory	32	Sped
51	Always	Countertop appliance	33	Vote off the island
52	Cheerleader's cry	Branch	35	Cleo's slayer
53	Thousand Calif.	— good deed	36	Political mover?
54	Unit of force	Type measures	38	Refuge
55	Make an effort	Famous	39	Skiers' mecca
		Bar supply	42	Do mailroom work
		Eye amorously	43	Autocrat
		Burn somewhat	44	Wan
		Faxed	45	Big bother
		Sheltered	46	Split — soup
		"Cheers"	47	Wapiti
		Snatch	49	Wall climber
		Mail		



All real estate advertised in this newspaper is subject to the Federal Fair Housing Act of 1968, which makes it illegal to advertise any "preference, limitation or discrimination based on race, color, religion, sex, handicap, familial status, or national origin, or an intention to make any such preference, limitation, or discrimination." Familial status includes children under the age of 18 living with parents or legal custodians; pregnant women and people securing custody of children under 18.

This newspaper will not knowingly accept any advertising for real estate which is in violation of the law. Our readers are hereby informed that all ads placed in this newspaper are subject to review and approval on an equal opportunity basis. To comply with the law, this newspaper will not accept any advertising that contains any form of race, sex, handicap, familial status, or national origin, or an intention to make any such preference, limitation, or discrimination. If you are a member of the National Multiple Listing Service, please call 1-800-526-9275.

© 1994 by American Real Estate Press, Inc.

100 much to list.

DEARBORN

CORPORATE

1000



**\*TAYLOR\*** - Huge yard sale! Thru Sat. May 10-12, 9-7, 6241 Polk Street

**HUGE YARD SALE**  
**PROCEEDS TO BENEFIT**  
**May 12th & 13th**  
**Surprise to Sunset**  
**EARLY BIRDS**  
**CAN SHOP FRIDAY**  
**May 11th Starting**  
**6:00 p.m.**  
**Theme: Fall!**  
 Lots of furniture & TV's, Toys of Games, Books, Toys & Clothes, Hunting Items, exercise Equip. And Much, Much more!  
 Located on  
**Canton Charter**  
**Academy property:**  
**49160 Ford Rd.**  
**Just E. of Ridge in Canton**

**INKSTER 767** John Daily May 10 - 12 from 9 - 5 Furniture, household & much more.

**LINCOLN PARK 2065** Council (behind Complex at the garage) Sun, 10-6.

**LINCOLN PARK 2333** Rose, May 12, Sat. Only, 9-3pm, lots of great stuff!

**THE CLASSIFIED**  
 A Sure Bet \*

**LINCOLN PARK 481** Garfield, Sat 9-5-6. Jenny Lind crib set, furniture, kids toys, household items.

**LINCOLN PARK, 579** Riverbank, 5/10-12th, 9-4PM. Kids clothes, toys, furniture, household items.

**LINCOLN PARK 669** New York, Fri. May 11, Sat. May 12, 9-4, multi family household items, kid's clothes

**LINCOLN PARK 714** Ford Blvd. May 12 from 8-4. Toys, baby clothes, much more!

**LINCOLN PARK** 729 Cleopatra, 1 blk S. of Southfield, Fri. 9:30-6. Something for everyone, Retro.

**LINCOLN PARK -** Clothes, tools, arts & crafts, misc. May 10-12 Thru-Sat 9-5, 923 St. Johns

**LINCOLN PARK ESTATE SALE,** Appliances, furniture, collectible glassware, May 10-12, 9-5, 818 Moran

**MELVINDALE 18085** Prospect, 5/10-5/12, from 9am-4pm. X-mas ornaments, tools, & misc. household items.

**MILAN, Fri & Sat, 11th & 12th, 9AM-3PM.** Corner of Church & Oak. Brand name clothing, toys & more!

**MILAN HHS, Hers, Thers and Ours.** Combining Households, Fri. & Sat. 9-4, Eagle Spring Sub; 809 Sam Swallow Ln.

**MILAN YARD Sale** 1173 Milan Ottville Rd. Thurs. & Fri. May 10 & 11, 9-5. Canceled if rain.

**NEW BOSTON Moving Sale,** Depression Glass, Thurs-Sun, 9-5, 20759 Waltz

**NEWPORT 4477 E.** Newport Rd., 5/10-5/12, 9-5. The MOTHER of all Bath! Boat parts & accessories, cribs, high chair, antiques, & more.

**RIVERVIEW 17131** Kennebec, May 11 & 12, 9-4pm, computer items, dvd's, vhs, TVs, bikes & more.

**RIVERVIEW ESTATE** Sale. Furniture, golf clubs, tools, jet ski/trailer, misc. May 11 & May 12, 9-5, 13035 Pennsylvania, 734-377-0243

**ROCKWOOD 8-** Huge Garage Sale Old Coke Machine, Wick-er Baby Buggy, Old Chairs & Dressers and Lots of Misc. 5813 Carlton Rockwood Rd. 5/9 - 5/12

**ROMULUS** Like a Flea Market, little of everything. May 16-18, 22 & 23, 12-8, 28781 King Rd. inside.

**SALINE 7188 Noble** Rd. (beh. Webber & Saline Water Works), 5/10-5/12, 9-4pm. Tools, antiques, arm toys, sporting goods, & automotive.

**SALINE - Absolutely** must stop here first! Annual Parking Lot Sale at Saline Rec. Center, 1886 Woodland Dr. Sat., May 12, 8a.m. - 12p.m. Something for everyone, rain or shine.

**SALINE HUGE SALE!** 10 family, 40k sq. ft. home full of furniture, kids clothes, toys, etc. Everything under \$100.00. See you at the sale!

**7198 Noble Rd.** with for signs of Ann Arbor Saline. M. and W. and Saline Water Works, May 10-12, 9-5.

**SALINE MAY 11-12,** 9-3, 988 Watson. Clothes, home school material, collectibles, furniture & toys.

**SALINE MAY 11 & 12** 9 a.m. - 4 p.m., 651 & 552 Canterbury, kids & adult books, baby items, plus size clothes, lots to see!

**SALINE Multi-Family** sale, 10353 Saline Milan Rd. S. of Judd Rd. May 10-11, 8:30-5; May 12 8:30-12. Tons of baby/kid items, toys, clothes, trim, Little Tyke playsets & kitchen, tools, books & pool.

**Where the Deals Are**  
**SALINE RIDGE** Sub wide sale, Fri-Sat, May 11-12, 9-4. One mile E. of Moon Valley Intersection, Baby & kids toys, clothes, crib, office furniture, electronics.

**SALINE ST. JAMES** CHURCH ANNUAL GARAGE SALE, May 18, 8-5 p.m., May 19 8-2 p.m. 5 miles between Saline & Clinton on US 12

**SALINE-WOW!** East Horseshoe Sub Annual garage sale! Lots of homes & great stuff! Fri/Sat, May 11-12, 9-5. New items & homes added Sat. Off Textile, between Maple & Lohr

**SALINE FRI. & Sat.,** May 11 & 12 from 9:00 a.m. - 3:00 p.m. Household goods, old records, old books, aluminum boat, antique chairs, and a whole lot more. 5968 Lohr Road, between Textile and Ellsworth Rds.

**SOUTHGATE 13252** Chestnut, Thurs. Fri., Sat., 10-5. Glass collectibles, nick-nacks pottery & more

**SOUTHGATE 13360** Sycamore, Sat. only! 9-5 p.m. Household, children's items etc.

**SOUTHGATE 13427** Ward, Mon. Tues. Wed. 8 a.m. - 4 p.m. Misc. clothing, tools, household items, electronics.

**SOUTHGATE 14871** Longtin, Fri. & Sat. 9-3, baby - toddler, girl's/boy's, clothes, cribs, strollers, Little Tyke, misc.

**SOUTHGATE 15180** Howard, May 10, 11, & 12 from 9-4. Stuff for everyone.

**SOUTHGATE 16261** McCann between Eureka & Pennsylvania May 10 - 11 from 9 - 7. Huge 3 family sale, furniture, household, etc.

**SOUTHGATE, 17525** Eureka, ABC Warehouse plaza. 9AM-3PM Sat. May 12th.

**SOUTHGATE ESTATE SALE** 13451 Netherwood, Sat. 5/12 9-8, Sun. 5/13 10-3. N. of Northline, between Dix & Fort St., Complete contents of a 3 bdrm., home, furniture glassware, linens, refrigerator, washer, dryer, old bottles & tins, shelving units, milk glass, cobalt, sewing machine, vintage clothing, cedar chest, old books and magazines, oak table, 4 chairs, aluminum craft, granite ware, kitchen cabinet, electric organ, oriental items, tables, lamps, figurines, etc. Old kitchen items, amethyst etc. Everything priced to sell. Photos at [www.mikeandjane.com](http://www.mikeandjane.com) phone 734-552-2638

**SOUTHGATE HUGE** Baby Sale! 0-4T clothes, pack n' play, stroller, swing, much more. 2 place couch also. Thurs. - Sat. 9-5 14945 Pheasant Run

**SOUTHGATE Moving** Sale 14747 Poplar, May 12-13, 9-2. All must go!

**Southgate MRS. ROBINSON'S** Estate Sale 13451 Netherwood Sat. 5/12 9am-5pm Sun. 5/13 10am-3pm [www.mikeandjane.com](http://www.mikeandjane.com) phone 734-552-2638

**SOUTHGATE - Real** Industry, 11900 Rebeck Road, John Deere Power Mower, antiques and collectibles. May 4-9, 9 a.m. - 5 p.m.

**SOUTHGATE - Sat.** May 12, 9-7, clothing, misc. A little bit of everything! 13845 Chestnut

**SOUTHGATE** Southampton Sub Salsol (Goddard & Old Goddard Rd.) Fri., May 11, 9-4 & Sat., May 12, 9-4!

**TAYLOR 10130 Katherine** (in cul-de-sac) 5/11-5/12, 9am-4pm. Household, CD's, video games, key-board, parrot cage, LP's, leather coats & much more.

**TAYLOR 18050** Michael St., May 11 & 12, 9-3, Fri. & Sat., linens and household items.

**TAYLOR 20880** Millard St., May 11 & 12, 18 & 19, 9-5pm, household and more.

**Buy It Sell It! Find It!** In HERITAGE CLASSIFIEDS 1-877-888-3202

**TAYLOR 21533** Hunt-er Cir. 8, & 13001 Chestnut Lane, May 10-12, 9-4pm. Antiques, collectibles, household items.

**TAYLOR 22547** Baker, May 11 & 12, 9-5. Household, antiques, Country repro's, tall women's clothing and scrubs. Too much to list.

**TAYLOR 26375** Mary St., May 10-12, 9-5pm, Lucy collectibles, home decor, power washer, quilts, guitar and more.

**TAYLOR 2 family** 22231 David St., May 10-12 10 a.m. - 8 p.m. Black & poster king size bed, air hockey table, small house hold furniture, adult clothing, toddler clothing, photography backdrops, misc. items.

**TAYLOR 6151 MARVIN**, off of Barnum May 10-13 from 9-5. Rain or Shine. Clothes for family, golf, fishing, camping, electronics, toys, and prom. And much more!

**TAYLOR 8533** Buck, Wed. May 9 - Sun. May 13. Plus size clothing and more.

**TAYLOR 7280** Dudley, Thurs. May 10-12, 9-8. Furniture, some tools, household items.

**TAYLOR 7820** Jackson St., May 11 & 12, 9-4pm, Huge Estate Sale, QVC & HSN Dolls, Boyd's Bears and more.

**TAYLOR 7849** PINE, 5/11-5/13 from 8-4pm. Freezer, ping-pong table, dining rm. table & misc.

**TAYLOR - 8th Annual** "Woods of Paradise" sub-wide garage sale, Northline & Pardee area (across from Heritage Park) May 10th-13th 9am-4pm

**TAYLOR 9242** Hanley, Sat. 9-2:30, Tupperware 50% off, medium and large size ladies clothing

**TAYLOR 9410** William St., May 10-12, 8-5 p.m. Huge Garage sale, priced to go!

**TAYLOR 9519** Blatny off Mueller/ Wick, Fri. May 10, Thurs. May 11 8-4, Furniture, baby, tools, misc.

**TAYLOR 9760** Katherine 5/11-5/12 9 a.m. - 8 p.m. Household items, X-Mas, collectibles, game boys, refrigerator, toys, prom dresses, and much more.

**TAYLOR HUGE SALE** Quality items; furniture, Barbie, baby & hunting clothes and much more. May 10th thru May 20th. 7859 Hipp St./Hayes.

**TAYLOR - Multi-family** garage sales, 5/10-12, 7850 & 7851 Dudley (off Ecorse Rd.), 9 to 7, Rain or Shine.

**TAYLOR YARD Sale** Antiques, Glassware, Tools, & Misc. May 10-12, 10-5 p.m. 25685 Haskell

**TRENTON 3335** Maidstone, May 12 & 13, 8-4 p.m. No early birds please.

**TRENTON 4045** Lexington Dr. May 11 & 12, 9-3. Girls' clothes newborn-4T, boys' clothes 5-7X, toys, household items, maternity clothes XL-2XL, women's clothes.

**TRENTON, HUGE** Yard Sale! 2223 4th Thurs-Fri 9-2 p.m.

**WILLIS 13300** Bunton, 1 mile W. of Rawsonville and Liss, May 10-12, 9-2pm. Moving sale. Good stuff!

**WOODHAVEN 26553** Park Lane, 5/9 from 9-8pm. Coachlight-square Sub.

**WOODHAVEN 2** family sale, 26425 Willow Cove, 5/11-5/13, 9-5. Washer/dryer, kitchen table, misc.

**WOODHAVEN - Thurs. & Fri.,** May 10-11, 9am-5pm; Sat., 9am-3pm. Boys & girls pre-teen clothes, holiday items, toys, some home goods. 23899 Leewood Dr.

**WYANDOTTE 284** Biddle, May 11-13, 9-5. Furniture, moving sale lots of misc., boat, hardware.

**WYANDOTTE** 4076 17th St. May 10-11th 9 a.m to 3 p.m.

**WYANDOTTE,** 945 Maple May 12th, 9-4 p.m.

**WYANDOTTE Garage/ Moving Sale** 1819 & 1573 11th St. May 11 & 12, 8-4:30pm. 3 family.

**YPSILANTI - FREE** Children's Clothing! May 12, 9:30-12:30. Calvary Bible Church 8318 Carpenter

**Brilliant Diamonds CASH!** For GOLD & DIAMONDS Summit Place Mall near J.C. Penney 248-853-2800

**BOB CAT & Tractor** for hire. Final Grade, gravel drive way & etc. Call 734-216-1210

**WOOD SPLITTER** \$800. 734-284-7066

**1985 FARMAL** cub cadet tractor, antique dinette set 10 pieces, precious moments. 734-782-3936

**8 INCH** hand impulse sealer, \$40. 313-806-0533

**CARPET SALE** Warehouse prices! Next day installation. Joe's Carpet Service 734-374-2554

**FIREPLACE:** Gas wall unit; 39K BTU; direct vent; 8-sided glass; honey oak finish; 48" x 24" x 42" W. Ceramic log set; no maint., like new. \$1,000/best. Ed. 313-702-8817 or 734-878-8103.

**MOPED MOTORCY.** C2003 GETAWAY 60 XL, Legend, low, low miles, \$800. SOLD

**ROUGH SAWN** oak & sassafras, clear & select lumber. Kiln dried, 4" to 16" wide approx. 5,000 board feet. \$1.50 per lineal ft. 734-775-8405 Harry, Belleville Area.

**Brilliant Diamonds CASH!** For GOLD & DIAMONDS Summit Place Mall near J.C. Penney 248-853-2800

**POLYVENT VENDING** machine, exc. condition \$800. 313-806-0533

**\$5 WANTED \$5** Old fishing tackle, rods, reels, lures, & fly fishing tackle. Call Dennis 734-513-5434

**ANTIQUE BEHR** Upright Piano -best offer- 313-806-0533

**HAMMOND ORGAN** Leslie speakers \$500/best 313-278-5519

**JANSEN SPINET** piano & bench. Taking the best offer. 313-581-0510 or 313-595-7611

**KOHLER & CAMP-BELL** upright piano exc. condition, \$2700 or best offer 734-355-1120

**MUSICAL INSTRUMENTS** WANTED, any condition. 248-842-5064

# Reinhart Realtors.com

Charles Reinhart Company Realtors Inc. | In Washtenaw County for 36 Years!

Have a real estate question after hours? Come in and ASK AN EXPERT!  
 Reinhart's Saline, Chelsea, & Ypsilanti offices are now open until 7pm on weekdays!!!

**Belleville** 2 bedroom, 2 bath condo with lots of upgrades. Stainless steel appliances, vaulted ceilings, large master suite, & more! Close to park, shopping, & restaurants. \$222,000. Marjorie Bogos 734-998-1138, 734-669-5838. #2700771

**Chelsea** 11+ acres for recreational purposes. Purchaser to verify with county & township any building possibilities or potential. Triangular shaped. Manchester Schis. \$49,900. A. Edward Richa 734-645-3110, 734-669-5920. #2611869

**Manassas** 18555 Herman. Bring all offers. Updated home w/4 bedrooms, 2 baths, on 3.5 wooded acres. Huge 4 car gar. & wonderful hot tub room. Manchester Schools. \$219,900. Deborah Engelbert 734-368-3683, 734-433-2183. #2706316

**Ypsilanti** Build your dream home on this beautiful cul-de-sac lot in desirable location of nice homes. Parked and surveyed with all utilities in place. \$110,000. Crystal Harris 734-546-2868, 734-433-2612. #2706218

**Hamburg** Peace & quiet only minutes from US-23 in Mystic Ridge. Bring your plans and builder to this site surrounded by acres of meadow, woods and greenbelts. \$129,900. Pat Durston 734-260-9247, 734-669-5981. #2608288

**E. Stadium** 971-6070   **W. Stadium** 665-0300   **Green Rd.** 747-7777   **Saline** 429-8449   **Chelsea** 475-9800   **Ypsilanti** 480-4300   **Grass Lake** 517-522-3737

**Belleville** Fabulous views, park-like setting. 3 bedroom Carriage Hills home. Dexter Schools. Open kitchen, dining area with pergola floors & brick fireplace. Deck, 2 car garage. \$222,000. Kelly Parks 517-812-9706, 734-433-2198. #2704037

**Romulus** Extensively renovated inside & out ranch in quiet neighborhood. Almost perfect. Move right in & start enjoying. Newer Walside Windows. Oak floors/cabinets. \$134,900. Stephen Wickland 734-216-2498, 734-669-5845. #2706409

**Chelsea** Charming 3 bedroom ranch w/basement in downtown Chelsea. Updates include: roof, kitchen, and bathroom. Interior freshly painted. \$155,000. Richard Taylor 734-223-5556, 734-433-2601. #2706210

**Ypsilanti** Fantastic 4 bedroom home w/hardwood in foyer, kitchen and sunroom. Numerous customizations throughout. Cherry cabinets & center island in kitchen. Huge family room. \$250,000. Sheila Shulman 734-996-3823, 734-669-5852. #2702799

**Dexter** Gently rolling, tree lined homesite at Twin Oaks. Site provides opportunities for view/outlook. Large lot restricted neighborhood. Out buildings allowed. \$157,500. Frank McVeigh 734-648-4995, 734-669-5892. #2702051

**Belleville** Wonderful 2 story, 5 year old, 4 bedroom, 2.5 bath. Dramatic 2-story foyer, 1st floor laundry & study, 2 fireplaces, transoms windows, formal dining, beautiful lot. \$289,700. Ray Jackson 734-472-5529, 734-669-5891. #2612604

**Chelsea** Charming Cape Cod in the heart of downtown Chelsea whenever roof, updated kitchen, bathrooms, electrical, plumbing, 6 panel doors, full basement, cove ceilings. \$199,000. Richard Taylor 734-223-5556, 734-433-2601. #2706350

**Saline** One of a kind in Saline Schools. 5 acres, wooded lot next to nature trails on a quiet country road. 5 minutes to US 23, 10 minutes to Ann Arbor. \$225,000. Mary Newton 734-846-3172, 734-669-4538. #2703554

**Belleville** 4 large bedrooms, each w/private bath. Gourmet kitchen, 3 fireplaces, 1st floor master retreat has see-thru fireplace to Jacuzzi tub. 3 car garage. \$450,000. Hal Kelsey 734-260-6170, 734-669-5996. #2701962

**Ypsilanti** Looking for privacy? This stately Tudor style home is tucked away in 5 private wooded acres w/soaring pine trees. 3 bedrooms, 2.5 baths. Pittsfield Schools. \$359,900. Marilyn McCreary 734-846-0763, 734-669-4531. #2616874

**Saline** The modest exterior leads to extraordinary interior of this ranch on 1.86 acres in the city of Saline. 3 bedrooms, 2.5 baths. 2928 SF. Extra gar with workshop. \$475,000. Sue Rushow 734-216-1161, 734-669-4524. #2706067

**Saline** Warm and inviting 4 bedroom, 4.5 bath in Arborvitae. Wood floors, 2 story family room, completely finished walkout LL, granite counters, beautiful view of woods. \$580,000. Sheila Shulman 734-996-3823, 734-669-5852. #2701152

**Ann Arbor** Beautiful pond views from spacious walkout ranch. 4563sf includes 4 bedrooms, 3.5 baths, hardwood floors. Incredibly low utility costs. Beautiful property. \$475,000. Mary Ellen Wood 734-645-7420, 734-669-5832. #2703709

**Stockbridge** Paradise awaits you. Amazing contemporary log home w/over 4200SF. 4 bedrooms, 4.5 baths, finished walkout w/ in floor heat. Pond w/mountain, extensive landscape. \$599,900. Kelly Parks 517-812-9706, 734-433-2198. #2706302

NEED HELP? CALL A LOCAL PROFESSIONAL FROM OUR

# Professional Services Directory

PLACE YOUR AD TODAY!  
 1-877-888-3202

Dear Reader:

Heritage Newspapers make every effort to ensure that our Business Directory advertisers are honest, reputable and qualified to perform the types of work they contract for. However, you feel that an advertiser has misrepresented themselves, or feel that work performed is unsatisfactory, please follow the instructions given by the Business Consumer Guidelines listed on this page.

**Z & V's**  
 Roofing & Paving.  
 Asphalt & Seal Coating  
 Residential, Commercial & Industrial.  
 686-222-1166

**MOTHER OF 3** looking to care for your children in my home. Dexter, Chelsea area. Call Tammie 734-475-4362

**KITCHEN, BATH,** Basement, Plaster, Drywall, Paint. Build-er License Insured. I'm a senior citizen. Bill 734-320-8385

**CUT ABOVE LAWN CARE**  
 • Complete Lawn Maintenance  
 • Landscaping and Design  
 • Core Aeration  
 • Spring & Fall Clean Ups  
 • Bed Maintenance/ Mulching  
 • Irrigation & Installation  
 10% with this ad!  
 All Work Guaranteed  
 or Best Price  
 Office hours: 9:00-5:00  
 Monday- Saturday  
 313-271-0339

**SPRING TIME** Clean up, brush, downed trees, lawns, light hauling.  
 734-475-6802

**C & M PLUMBING**  
 \$80.00 SEWER & DRAIN CLEANING  
 CALL FOR ALL YOUR PLUMBING NEEDS!  
 734-341-7808

**A & W Power Washing**  
 X-treme Clean Carpet & Upholstery Homes, fences boats & RV's, truck mount sys. Free Estimates 25 yr. Exp. Licensed & Insured  
 734-323-6472  
 734-323-6474

**LEAK SPECIALIST**  
 Flashings, Valleys etc., Member BBB 30 years Exp. Licensed / Insured.  
 248-486-5818

**NEW INSTALLS** and repair, 25 years exp. demo/ foundations/ landscaping.  
 248-486-5818

**SPECTRUM GUTTERS**  
 Licensed & Insured.  
 Call Mitch 734-771-8210

**BOONER'S MASONRY**  
 Brick, Block, Stone Chimneys, Patios & Steps  
 734-771-5445

**MAJESTIC MAIDS**  
 Bonded and insured. Call for free quote. 734-330-3432

**FREE JERRY'S OUTDOOR SERVICES**  
 Have lawn mower with travel. Last Cut of Season FREE. Vacation cuts. Spring Clean-ups. Service through clearing. Special deals on mow. Living Stone Resident. 734-425-2032

**BUYING SELLING BROWSE**  
 SEE THE CLASSIFIED

**GREEN FREE Lawn Care**  
 Free Estimates, dependable service, senior discount. Serving Chelsea & Dexter. 617-598-2031

**CALL TODAY! LAWN MOWING**  
 734-475-2189  
 Parker & Sons  
 Very reliable with references.  
 Call Don anytime!

**YOUNG PAINTING**  
 • Interior & Exterior  
 • 30 years experience  
 • Free Estimates  
 734-426-5010

**CANDY HOME REPAIR**  
 1-800-861-7112

**DON'S LAWN CARE**  
 - Mowing - Residential & Commercial  
 Dexter Area  
 Spring Clean Up  
 Weeding - All Services  
 Free Estimates  
 Call 734-930-1991

**ALLPRO PAINTING**  
 SPRING SPECIAL  
 Great deals on interior & exterior painting  
 25 years experience exterior wood repairs and replacement.  
 Carpenter on Crew  
 Repairs, Drywall Repairs.  
 517-206-1302  
 Ask for Ron  
 (WE DO GREAT PREP)



**SHIHTZU AKC** shots, wormed, adorable! 7 weeks. \$550-\$600. 734-283-2701 810-622-0485

**WYANDOTTE 1** bdrm, upper partially furnished, must see. \$550/mo. 734-284-1302

**WYANDOTTE 2** bdrm, laundry in bmt., \$725/mo. + sec. 734-854-2282

**ECORSE 2** bdrm, recently remodeled, quiet friendly neighborhood, close to parks, schools & shopping. Section 8 ok. 734-287-1778

**DUNDEE SCHOOLS** Open house Sun. 12-4 seller will pay all 2007 taxes & closing costs. 3 bdrm., gar., country sub. 8738 Redwood, Monroe near Maybee. \$0 down. \$98K. 734-848-7771

**WOMENS GYM** Estab. Franchise Wayne Co. 5-mail mroes@cbovp.com

**1988 SUBURBAN** new paint, many new extras, 1992 Pontiac Convertible must see 313-465-6375

**1980 SILVER** line 19.5 Cuddle Cabin, w/ trailer and extras, runs and looks good, \$3000/best. 734-285-1345

**CHEV CORVETTE '94** Torch Red Conv. Loaded, Mint, LT1 motor, 67,000 mi. \$17,000. 734-834-8886 2000 Harley

**HONDA PILOT EX** 2004 Black, 48K miles, 4 wheel drive, exc. cond. \$17,900. 734-834-8886

**YPSILANTI 1/2** RENT FREE! pool, central air, balcony/patio, pets ok.

**GRASS LAKE 30** minutes from Ann Arbor 3 bdrm, lakefront home, carport, dock, \$990/mo. Wolf Lake available now. 734-434-6356

**MANCHESTER 3** Bdrm \$1000/mo. + utilities. 734-995-2124 734-330-6466

**CHESLEA, 2** unit income for sale by owner, \$12K income, fully leased, \$150,000. Mike 734-848-5771

**BANK LIQUIDATION** SALE homes below wholesale sale, never lived in starting \$52,900, many with attached garages, Grass Lake area, call Mike @ 585-463-6200 Ext. 249

**2000 CHEVY Monte Carlo SS**, only 66,000 miles, loaded, like new. \$9,800. 734-417-0430

**2004 BLAZER 3** door, 4.3L V6, auto, AC, 6 CD, power sunroof, 46K miles, clean, well maintained. \$10,500. 313-445-0346

**CHEVY CORVETTE 1992** Red, auto., 81K, loaded, Mint condition. \$14,500. Dream Cruise Special 734-341-3488

**300 2005 9500** miles, \$16,000. Like new. 734-871-8772

**CHELSEA 1** bdrm, \$600/mo. + 2 bdrm, \$775/mo. off street parking, back yard, washer/dryer, bmt. storage, + utilities. 734-216-4823

**MANCHESTER LAKE** access, 15 minutes to A2, 3 bdrm, \$1000/mo 734-428-8445

**NON SMOKING** prof. couple seeking a 3 bdrm home to rent, no pets, cheslea, dexter, or western ann arbor area. Call Mark 616-716-4209

**CHESLEA New home**, 307 Madison, 3000 sq. ft., w/ finished daylight bmt., \$349,900 734-646-9708

**MILAN BY Owner**, 3 bdrm., 1.5 bath., 1.18 acres. Saline schools, C/A, large pole barn, new oak kitchen. \$216,000. 734-429-1342

**CLASSIFIED** Brings buyers and sellers together. Help families find new homes. Makes selling and shopping simple. Provide job seekers with career information.

**2000 CHEVY Monte Carlo SS**, only 66,000 miles, loaded, like new. \$9,800. 734-417-0430

**BUICK LASABRE**, 1988, 89,000 mi. \$2500. 734-284-7086

**DAKOTA 2005 SLT**, 4x4, extended cab, loaded, like new, 22K miles, \$18,500. 313-717-3014

**CHELSEA 1** bdrm, \$600/mo. + 2 bdrm, \$775/mo. off street parking, back yard, washer/dryer, bmt. storage, + utilities. 734-216-4823

**MANCHESTER LAKE** access, 15 minutes to A2, 3 bdrm, \$1000/mo 734-428-8445

**NON SMOKING** prof. couple seeking a 3 bdrm home to rent, no pets, cheslea, dexter, or western ann arbor area. Call Mark 616-716-4209

**CHESLEA New home**, 307 Madison, 3000 sq. ft., w/ finished daylight bmt., \$349,900 734-646-9708

**MILAN BY Owner**, 3 bdrm., 1.5 bath., 1.18 acres. Saline schools, C/A, large pole barn, new oak kitchen. \$216,000. 734-429-1342

**CLASSIFIED** Brings buyers and sellers together. Help families find new homes. Makes selling and shopping simple. Provide job seekers with career information.

**2000 CHEVY Monte Carlo SS**, only 66,000 miles, loaded, like new. \$9,800. 734-417-0430

**BUICK LASABRE**, 1988, 89,000 mi. \$2500. 734-284-7086

**DAKOTA 2005 SLT**, 4x4, extended cab, loaded, like new, 22K miles, \$18,500. 313-717-3014

**CHELSEA 1** bdrm, \$600/mo. + 2 bdrm, \$775/mo. off street parking, back yard, washer/dryer, bmt. storage, + utilities. 734-216-4823

**MANCHESTER LAKE** access, 15 minutes to A2, 3 bdrm, \$1000/mo 734-428-8445

**NON SMOKING** prof. couple seeking a 3 bdrm home to rent, no pets, cheslea, dexter, or western ann arbor area. Call Mark 616-716-4209

**CHESLEA New home**, 307 Madison, 3000 sq. ft., w/ finished daylight bmt., \$349,900 734-646-9708

**MILAN BY Owner**, 3 bdrm., 1.5 bath., 1.18 acres. Saline schools, C/A, large pole barn, new oak kitchen. \$216,000. 734-429-1342

**CLASSIFIED** Brings buyers and sellers together. Help families find new homes. Makes selling and shopping simple. Provide job seekers with career information.

**2000 CHEVY Monte Carlo SS**, only 66,000 miles, loaded, like new. \$9,800. 734-417-0430

**BUICK LASABRE**, 1988, 89,000 mi. \$2500. 734-284-7086

**DAKOTA 2005 SLT**, 4x4, extended cab, loaded, like new, 22K miles, \$18,500. 313-717-3014

**CHELSEA 1** bdrm, \$600/mo. + 2 bdrm, \$775/mo. off street parking, back yard, washer/dryer, bmt. storage, + utilities. 734-216-4823

**MANCHESTER LAKE** access, 15 minutes to A2, 3 bdrm, \$1000/mo 734-428-8445

**NON SMOKING** prof. couple seeking a 3 bdrm home to rent, no pets, cheslea, dexter, or western ann arbor area. Call Mark 616-716-4209

**CHESLEA New home**, 307 Madison, 3000 sq. ft., w/ finished daylight bmt., \$349,900 734-646-9708

**MILAN BY Owner**, 3 bdrm., 1.5 bath., 1.18 acres. Saline schools, C/A, large pole barn, new oak kitchen. \$216,000. 734-429-1342

**CLASSIFIED** Brings buyers and sellers together. Help families find new homes. Makes selling and shopping simple. Provide job seekers with career information.

**2000 CHEVY Monte Carlo SS**, only 66,000 miles, loaded, like new. \$9,800. 734-417-0430

**BUICK LASABRE**, 1988, 89,000 mi. \$2500. 734-284-7086

**DAKOTA 2005 SLT**, 4x4, extended cab, loaded, like new, 22K miles, \$18,500. 313-717-3014

**CHELSEA 1** bdrm, \$600/mo. + 2 bdrm, \$775/mo. off street parking, back yard, washer/dryer, bmt. storage, + utilities. 734-216-4823

**MANCHESTER LAKE** access, 15 minutes to A2, 3 bdrm, \$1000/mo 734-428-8445

**NON SMOKING** prof. couple seeking a 3 bdrm home to rent, no pets, cheslea, dexter, or western ann arbor area. Call Mark 616-716-4209

**CHESLEA New home**, 307 Madison, 3000 sq. ft., w/ finished daylight bmt., \$349,900 734-646-9708

**MILAN BY Owner**, 3 bdrm., 1.5 bath., 1.18 acres. Saline schools, C/A, large pole barn, new oak kitchen. \$216,000. 734-429-1342

**CLASSIFIED** Brings buyers and sellers together. Help families find new homes. Makes selling and shopping simple. Provide job seekers with career information.

**2000 CHEVY Monte Carlo SS**, only 66,000 miles, loaded, like new. \$9,800. 734-417-0430

**BUICK LASABRE**, 1988, 89,000 mi. \$2500. 734-284-7086

**DAKOTA 2005 SLT**, 4x4, extended cab, loaded, like new, 22K miles, \$18,500. 313-717-3014

**CHELSEA 1** bdrm, \$600/mo. + 2 bdrm, \$775/mo. off street parking, back yard, washer/dryer, bmt. storage, + utilities. 734-216-4823

**MANCHESTER LAKE** access, 15 minutes to A2, 3 bdrm, \$1000/mo 734-428-8445

**NON SMOKING** prof. couple seeking a 3 bdrm home to rent, no pets, cheslea, dexter, or western ann arbor area. Call Mark 616-716-4209

**CHESLEA New home**, 307 Madison, 3000 sq. ft., w/ finished daylight bmt., \$349,900 734-646-9708

**MILAN BY Owner**, 3 bdrm., 1.5 bath., 1.18 acres. Saline schools, C/A, large pole barn, new oak kitchen. \$216,000. 734-429-1342

**CLASSIFIED** Brings buyers and sellers together. Help families find new homes. Makes selling and shopping simple. Provide job seekers with career information.

**2000 CHEVY Monte Carlo SS**, only 66,000 miles, loaded, like new. \$9,800. 734-417-0430

**BUICK LASABRE**, 1988, 89,000 mi. \$2500. 734-284-7086

**DAKOTA 2005 SLT**, 4x4, extended cab, loaded, like new, 22K miles, \$18,500. 313-717-3014

**CHELSEA 1** bdrm, \$600/mo. + 2 bdrm, \$775/mo. off street parking, back yard, washer/dryer, bmt. storage, + utilities. 734-216-4823

**MANCHESTER LAKE** access, 15 minutes to A2, 3 bdrm, \$1000/mo 734-428-8445

**NON SMOKING** prof. couple seeking a 3 bdrm home to rent, no pets, cheslea, dexter, or western ann arbor area. Call Mark 616-716-4209

**CHESLEA New home**, 307 Madison, 3000 sq. ft., w/ finished daylight bmt., \$349,900 734-646-9708

**MILAN BY Owner**, 3 bdrm., 1.5 bath., 1.18 acres. Saline schools, C/A, large pole barn, new oak kitchen. \$216,000. 734-429-1342

**CLASSIFIED** Brings buyers and sellers together. Help families find new homes. Makes selling and shopping simple. Provide job seekers with career information.

**2000 CHEVY Monte Carlo SS**, only 66,000 miles, loaded, like new. \$9,800. 734-417-0430

**BUICK LASABRE**, 1988, 89,000 mi. \$2500. 734-284-7086

**DAKOTA 2005 SLT**, 4x4, extended cab, loaded, like new, 22K miles, \$18,500. 313-717-3014

**CHELSEA 1** bdrm, \$600/mo. + 2 bdrm, \$775/mo. off street parking, back yard, washer/dryer, bmt. storage, + utilities. 734-216-4823

**MANCHESTER LAKE** access, 15 minutes to A2, 3 bdrm, \$1000/mo 734-428-8445

**NON SMOKING** prof. couple seeking a 3 bdrm home to rent, no pets, cheslea, dexter, or western ann arbor area. Call Mark 616-716-4209

**CHESLEA New home**, 307 Madison, 3000 sq. ft., w/ finished daylight bmt., \$349,900 734-646-9708

**MILAN BY Owner**, 3 bdrm., 1.5 bath., 1.18 acres. Saline schools, C/A, large pole barn, new oak kitchen. \$216,000. 734-429-1342

**CLASSIFIED** Brings buyers and sellers together. Help families find new homes. Makes selling and shopping simple. Provide job seekers with career information.

**2000 CHEVY Monte Carlo SS**, only 66,000 miles, loaded, like new. \$9,800. 734-417-0430

**BUICK LASABRE**, 1988, 89,000 mi. \$2500. 734-284-7086

**DAKOTA 2005 SLT**, 4x4, extended cab, loaded, like new, 22K miles, \$18,500. 313-717-3014

**CHELSEA 1** bdrm, \$600/mo. + 2 bdrm, \$775/mo. off street parking, back yard, washer/dryer, bmt. storage, + utilities. 734-216-4823

**MANCHESTER LAKE** access, 15 minutes to A2, 3 bdrm, \$1000/mo 734-428-8445

**NON SMOKING** prof. couple seeking a 3 bdrm home to rent, no pets, cheslea, dexter, or western ann arbor area. Call Mark 616-716-4209

**CHESLEA New home**, 307 Madison, 3000 sq. ft., w/ finished daylight bmt., \$349,900 734-646-9708

**MILAN BY Owner**, 3 bdrm., 1.5 bath., 1.18 acres. Saline schools, C/A, large pole barn, new oak kitchen. \$216,000. 734-429-1342

**CLASSIFIED** Brings buyers and sellers together. Help families find new homes. Makes selling and shopping simple. Provide job seekers with career information.

**2000 CHEVY Monte Carlo SS**, only 66,000 miles, loaded, like new. \$9,800. 734-417-0430

**BUICK LASABRE**, 1988, 89,000 mi. \$2500. 734-284-7086

**DAKOTA 2005 SLT**, 4x4, extended cab, loaded, like new, 22K miles, \$18,500. 313-717-3014

**CHELSEA 1** bdrm, \$600/mo. + 2 bdrm, \$775/mo. off street parking, back yard, washer/dryer, bmt. storage, + utilities. 734-216-4823

**MANCHESTER LAKE** access, 15 minutes to A2, 3 bdrm, \$1000/mo 734-428-8445

**NON SMOKING** prof. couple seeking a 3 bdrm home to rent, no pets, cheslea, dexter, or western ann arbor area. Call Mark 616-716-4209

**CHESLEA New home**, 307 Madison, 3000 sq. ft., w/ finished daylight bmt., \$349,900 734-646-9708

**MILAN BY Owner**, 3 bdrm., 1.5 bath., 1.18 acres. Saline schools, C/A, large pole barn, new oak kitchen. \$216,000. 734-429-1342

**CLASSIFIED** Brings buyers and sellers together. Help families find new homes. Makes selling and shopping simple. Provide job seekers with career information.

**2000 CHEVY Monte Carlo SS**, only 66,000 miles, loaded, like new. \$9,800. 734-417-0430

**BUICK LASABRE**, 1988, 89,000 mi. \$2500. 734-284-7086

**DAKOTA 2005 SLT**, 4x4, extended cab, loaded, like new, 22K miles, \$18,500. 313-717-3014

**CHELSEA 1** bdrm, \$600/mo. + 2 bdrm, \$775/mo. off street parking, back yard, washer/dryer, bmt. storage, + utilities. 734-216-4823

**MANCHESTER LAKE** access, 15 minutes to A2, 3 bdrm, \$1000/mo 734-428-8445

**NON SMOKING** prof. couple seeking a 3 bdrm home to rent, no pets, cheslea, dexter, or western ann arbor area. Call Mark 616-716-4209

**CHESLEA New home**, 307 Madison, 3000 sq. ft., w/ finished daylight bmt., \$349,900 734-646-9708

**MILAN BY Owner**, 3 bdrm., 1.5 bath., 1.18 acres. Saline schools, C/A, large pole barn, new oak kitchen. \$216,000. 734-429-1342

**CLASSIFIED** Brings buyers and sellers together. Help families find new homes. Makes selling and shopping simple. Provide job seekers with career information.

**2000 CHEVY Monte Carlo SS**, only 66,000 miles, loaded, like new. \$9,800. 734-417-0430

**BUICK LASABRE**, 1988, 89,000 mi. \$2500. 734-284-7086

**DAKOTA 2005 SLT**, 4x4, extended cab, loaded, like new, 22K miles, \$18,500. 313-717-3014

**CHELSEA 1** bdrm, \$600/mo. + 2 bdrm, \$775/mo. off street parking, back yard, washer/dryer, bmt. storage, + utilities. 734-216-4823

**MANCHESTER LAKE** access, 15 minutes to A2, 3 bdrm, \$1000/mo 734-428-8445

**NON SMOKING** prof. couple seeking a 3 bdrm home to rent, no pets, cheslea, dexter, or western ann arbor area. Call Mark 616-716-4209

**CHESLEA New home**, 307 Madison, 3000 sq. ft., w/ finished daylight bmt., \$349,900 734-646-9708

**MILAN BY Owner**, 3 bdrm., 1.5 bath., 1.18 acres. Saline schools, C/A, large pole barn, new oak kitchen. \$216,000. 734-429-1342

**CLASSIFIED** Brings buyers and sellers together. Help families find new homes. Makes selling and shopping simple. Provide job seekers with career information.

**2000 CHEVY Monte Carlo SS**, only 66,000 miles, loaded, like new. \$9,800. 734-417-0430

**BUICK LASABRE**, 1988, 89,000 mi. \$2500. 734-284-7086

**DAKOTA 2005 SLT**, 4x4, extended cab, loaded, like new, 22K miles, \$18,500. 313-717-3014

**CHELSEA 1** bdrm, \$600/mo. + 2 bdrm, \$775/mo. off street parking, back yard, washer/dryer, bmt. storage, + utilities. 734-216-4823

**MANCHESTER LAKE** access, 15 minutes to A2, 3 bdrm, \$1000/mo 734-428-8445

**NON SMOKING** prof. couple seeking a 3 bdrm home to rent, no pets, cheslea, dexter, or western ann arbor area. Call Mark 616-716-4209

**CHESLEA New home**, 307 Madison, 3000 sq. ft., w/ finished daylight bmt., \$349,900 734-646-9708

**MILAN BY Owner**, 3 bdrm., 1.5 bath., 1.18 acres. Saline schools, C/A, large pole barn, new oak kitchen. \$216,000. 734-429-1342

**CLASSIFIED** Brings buyers and sellers together. Help families find new homes. Makes selling and shopping simple. Provide job seekers with career information.

**2000 CHEVY Monte Carlo SS**, only 66,000 miles, loaded, like new. \$9,800. 734-417-0430

**BUICK LASABRE**, 1988, 89,000 mi. \$2500. 734-284-7086

**DAKOTA 2005 SLT**, 4x4, extended cab, loaded, like new, 22K miles, \$18,500. 313-717-3014

**CHELSEA 1** bdrm, \$600/mo. + 2 bdrm, \$775/mo. off street parking, back yard, washer/dryer, bmt. storage, + utilities. 734-216-4823

**MANCHESTER LAKE** access, 15 minutes to A2, 3 bdrm, \$1000/mo 734-428-8445

**NON SMOKING** prof. couple seeking a 3 bdrm home to rent, no pets, cheslea, dexter, or western ann arbor area. Call Mark 616-716-4209

**CHESLEA New home**, 307 Madison, 3000 sq. ft., w/ finished daylight bmt., \$349,900 734-646-9708

**MILAN BY Owner**, 3 bdrm., 1.5 bath., 1.18 acres. Saline schools, C/A, large pole barn, new oak kitchen. \$216,000. 734-429-1342

**CLASSIFIED** Brings buyers and sellers together. Help families find new homes. Makes selling and shopping simple. Provide job seekers with career information.

**2000 CHEVY Monte Carlo SS**, only 66,000 miles, loaded, like new. \$9,800. 734-417-0430

**BUICK LASABRE**, 1988, 89,000 mi. \$2500. 734-284-7086

**DAKOTA 2005 SLT**, 4x4, extended cab, loaded, like new, 22K miles, \$18,500. 313-717-3014

**CHELSEA 1** bdrm, \$600/mo. + 2 bdrm, \$775/mo. off street parking, back yard, washer/dryer, bmt. storage, + utilities. 734-216-4823

**MANCHESTER LAKE** access, 15 minutes to A2, 3 bdrm, \$1000/mo 734-428-8445

**NON SMOKING** prof. couple seeking a



# \$10,000 CAR CASH GIVEAWAY

Contact Auto Editor Mike Schaffer:  
1-734-246-0855 or schaffer@heritage.com



SEE  
PAGE 6 FOR  
YOUR OFFICIAL  
ENTRY  
FORM

SPECIAL  
SUPPLEMENT  
SECTION

THURSDAY,  
MAY 10, 2007

Call Classified: 1-877-888-3202

## Superior Ford

Dealership's loyal customer base, new products keep sales healthy

By Mike Schaffer

THE NEWS-HERALD

**FLAT ROCK** — Many dealerships promise great customer service, but Superior Ford lives up to its name every day with superior service, according to General Manager Dan Miller.

"Everybody promises the golden rule, everybody says it and everybody quotes it, but if you really want to experience it, come to Superior Ford," Miller said. "We treat everybody like family, and as a result we have as many friends as we do customers."

"Everything about this operation is straight forward. We cater to our customers on a personal level. We're large enough to have all the state-of-the-art equipment to service your car, but small enough to give our customers personal service."

The dealership, which opened in 1994, is conveniently located just off I-75 at 22675 Gibraltar Road, just south of the AutoAlliance International plant.

That proximity to the home of the Ford Mustang certainly helps, but it's the dealership's loyal customer base that has helped it thrive in a tough economic climate, according to Miller.

"We sold cars to customers from 80 different cities last year, and 99 per-



Photo courtesy of Superior Ford

cent of those sales were from referrals, because I don't advertise in 80 different cities," Miller said. "Our success is due to the fact that we have one of the largest, loyal customer bases around."

Miller said that, according to industry reports, most dealerships have a customer loyalty base of about 40 percent. However, he said Superior Ford's loyalty base is almost 70 percent.

"I think that is a result of having very little turnover amongst our employees, which I think is an indication that this is a pretty good place to work," Miller said. "So we must have pretty

good people, and the fact that customers are coming back again and again must be an indication of how well they are being treated. We've been holding our own here thanks to those returning customers, so we must be doing something right."

Superior Ford, which is situated on nine acres, typically has 400 to 500 new vehicles in stock and about 50 used cars. The dealership employs 50 people, including 10 sales representatives, eight of whom have been with Superior Ford since it opened in 1994.

"The key to our success is our customer base keeps coming back and we get a

tremendous amount of referral business," Miller said. "To have somebody recommend you to their friends and family, you have to treat them pretty well and you have to have some familiar faces in your sales department."

Three key ingredients to Superior Ford's winning recipe are price, product and service, according to Miller.

"To make a sale, you have to have a great price, you have to have a great product and you have to provide great service and we have all of those things here at Superior Ford," Miller said. "Face it, if you don't have

those three things, customers won't come back."

Miller said the dealership still sells a lot of Ford F-150 pickup trucks, but more customers are gravitating toward cars and crossover vehicles. In fact, the Ford Edge and the Ford Fusion have been the dealership's best sellers lately.

"Though we know the truck market is still strong, we're seeing more and more people moving to crossovers and cars," he said. "The truck will never be replaced, because people need trucks."

"But the Ford Fusion has more conquest sales than any other vehicle we've seen

in the last two or three years. In other words, the Fusion is not just selling to Ford owners, but we're seeing people trade in other brands to get a Fusion, and that's exciting."

Miller also is excited about the local economy showing signs of a turnaround, which translates into more customers looking for new cars.

"With all of the different possible layoffs, rumors of plant closings, buyouts, retirement packages, there were a lot of people that did not know where they were going to be in the future and they pulled in their spending," Miller added. "Now that everybody knows where their future is going to be and where they are going to be working, there definitely is a stronger feel that those people are coming back into the marketplace."

"There's been a little more traffic and more people buying cars. I think it's an indication that things are turning around."

Superior Ford is a member of the Crest Automotive Group. The Crest Automotive Group includes Crest Lincoln-Mercury of Sterling Heights and Crest-Volvo in Macomb Township.

Contact Auto Editor Mike Schaffer via e-mail at schaffer@heritage.com or by phone at 1-734-246-0855.

# SUPERIOR Ford ALL-AMERICAN SAVINGS

## 2007 FOCUS SES

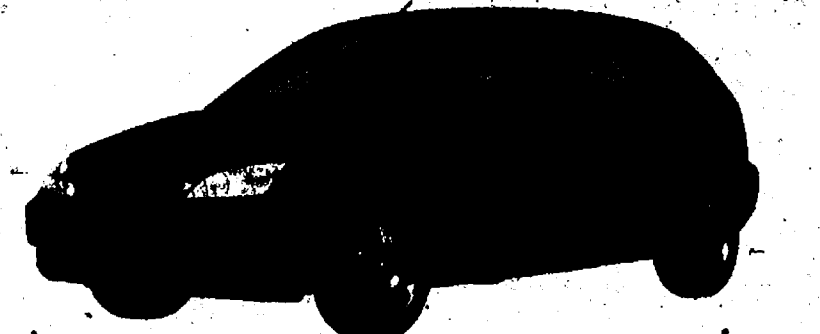

Stk. #G2359

**BUY NOW**  
**\$13,519** AA A/Z Plan

**LEASE NOW**  
**\$89\*** per mo. 24 mo.

## 2007 EDGE SE

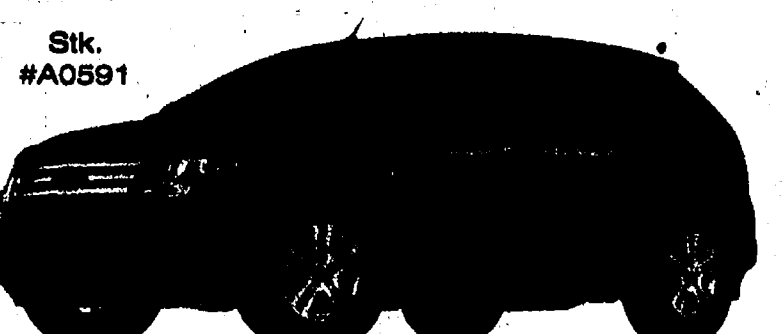

Stk. #A0591

**BUY NOW**  
**\$22,567** AA A/Z Plan

**LEASE NOW**  
**\$182\*** per mo. 36 mo.

## 2007 FORD 500 SEL



Stk. #G2449

With auto start

**BUY NOW**  
**\$18,969** AA A/Z Plan

**LEASE NOW**  
**\$185\*** per mo. 36 mo.

## 2007 FUSION SE



Stk. #G2485

Gas Saver!

**BUY NOW**  
**\$16,614** AA A/Z Plan

**LEASE NOW**  
**\$150\*** per mo. 24 mo.

## QUALITY PRE-OWNED

CALL TOLL FREE 866-358-8192

2006 MERCURY GRAND MARQUIS	\$12,900
<small>Premium, low low miles. Like new.</small>	
2007 FORD TAURUS	\$13,900
<small>Rare model year!</small>	
2004 MERC MONTEREY PREMIER	\$14,980
<small>Loaded, low miles.</small>	
2001 F-150 SUPER CREW 4X4	\$14,980
<small>Super sharp, like new.</small>	
2004 FORD RANGER EDGE 4X4	\$16,500
<small>Super low miles.</small>	
2006 FORD FREESTYLE SEL	\$15,987
<small>AWD Big SUV room small SUV economy</small>	
2006 FORD ESCAPE LIMITED	\$16,585
<small>Bright red, Sharp, low miles.</small>	
2002 FORD T-BIRD	\$19,980
<small>Red, low miles.</small>	
2006 F-150 EXT. CAB 4X4	\$20,800
<small>Tow Pkg. 2 to choose.</small>	

## 2007 F-150 S/C 4X4



Stk. #A0197

**BUY NOW**  
**\$24,811** AA A/Z Plan

**LEASE NOW**  
**\$190\*** per mo. 36 mo.

22675 Gibraltar Rd., Flat Rock  
Toll Free: 866-358-8190

**SUPERIOR Ford**

Shop our entire inventory 24 hours at  
www.asuperiorford.com  
Saturday Sales Hours: 10am-3pm  
Saturday Service Hours: 8am-12noon

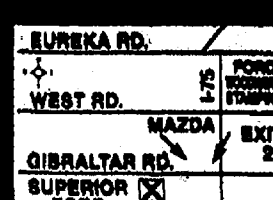





# FAIRLANE

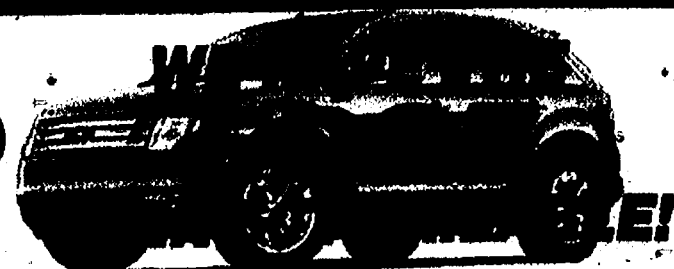

## Home of the Sign & Drive Lease! OVER 750 VEHICLES AVAILABLE!



**2007 FOCUS SES**

5 Door, auto, power group, heated seats, safety pkg. STK#7-0242

**\$224<sup>61</sup>\***  
per mo.  
24 mo.

**\$0 DUE AT SIGNING**



**FUSION SE**

Auto, air, power group, & CD & much more. STK#7-0277

**\$230<sup>82</sup>\***  
per mo.  
36 mo.

**\$0 DUE AT SIGNING**



**ESCAPE SE**

Auto, Air, Power Group, Remote Keyless, and more. STK#7-7707

**\$317<sup>51</sup>\***  
per mo.  
36 mo.

**\$0 DUE AT SIGNING**

**JUST SIGN & DRIVE!**

**0** Money Down!  
Security Deposit!!!  
Out of Pocket!!!  
Hidden Fees!!!!

0% A.P.R. available on select models.

**TAKE THE**



**CHALLENGE**

& See Why We're Better!

**FAIRLANE MAY USED SPECIALS**

**2004/05/06 MUSTANG CONVERTIBLES** **\$16,499**  
Leather, certified, clean, from

**2005 TAURUS SE** **\$10,799**  
Console, spoiler, certified, 2 to choose

**2006 E150 CLUB WAGON XLT** **\$16,999**  
8 Pass, like new only 9,000 miles

**2006 E350 CLUB WAGON XLT** **\$16,999**  
12 pass, dual air/heat, 18,000 miles

**2005 FREESTYLE SEL** **\$15,999**  
Quad seating, 24,000 miles, only

**2005 LINCOLN TOWN CAR LIMITED** **\$25,999**  
23,000 miles, navigation, sharp.

# FAIRLANE



**14585 Michigan Ave.**

East of the Southfield Fwy.

**(313) 846-5000**

[www.fairlaneford.com](http://www.fairlaneford.com)

# PULL-AHEAD EXTENDED

## ALL GM LEASE RETURNS WELCOME

**Open Saturdays 10-3**

**2007 ION 2 SEDAN**

Automatic trans., air, OnStar, CD player and much more. STK#727350

**ADDITIONAL \$500 BONUS CASH**

**32 MPG**

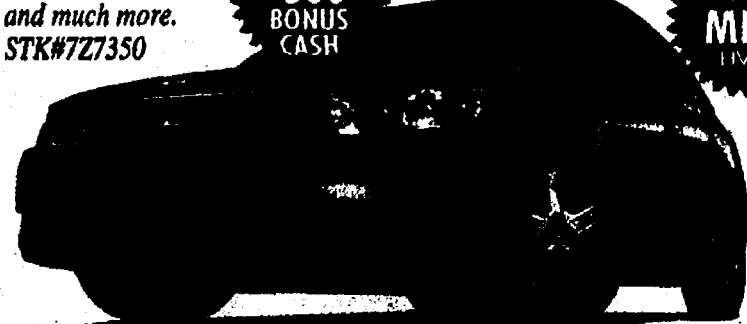

GM EMPLOYEES AND QUALIFIED FAMILY MEMBERS

Lease For: **\$163\***

For 36 mo. 39,000 mi. • \$163 due at signing

SUPPLIERS AND FRIENDS OF GM EMPLOYEES

Lease For: **\$179\***

For 36 mo. 39,000 mi. • \$179 due at signing

**2007 VUE**

2.2 Litre 4-cyl engine, 5 speed, w/ FWD, AC, pwr., win/locks, cruise, CD, OnStar STK#757254

**ADDITIONAL \$1000 BONUS CASH**

**28 MPG**

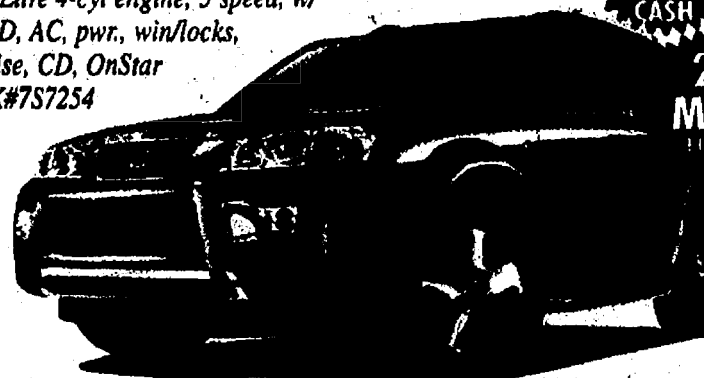

GM EMPLOYEES AND QUALIFIED FAMILY MEMBERS

Lease For: **\$218\***

For 36 mo. 39,000 mi. • \$218 due at signing

SUPPLIERS AND FRIENDS OF GM EMPLOYEES

Lease For: **\$239\***

For 36 mo. 39,000 mi. • \$239 due at signing

# SATURN SPRING SPECIALS

**ALL 2007 ION'S**

**0% APR FIN. 48 Months**

**PLUS \$1,000 Bonus Cash**

**ALL 2007 VUE'S**

**0% APR FIN. 48 Months**

**PLUS \$1,000 Bonus Cash**

**2007 RELAY**

7 passenger seating, air conditioning, power locks, AM/FM CD, power windows, cruise control, OnStar and more!



GM EMPLOYEES AND QUALIFIED FAMILY MEMBERS

Lease For: **\$272\***

For 36 mo. 39,000 mi. • \$272 due at signing

SUPPLIERS AND FRIENDS OF GM EMPLOYEES

Lease For: **\$297\***

For 36 mo. 39,000 mi. • \$297 due at signing

**2007 AURA XE**

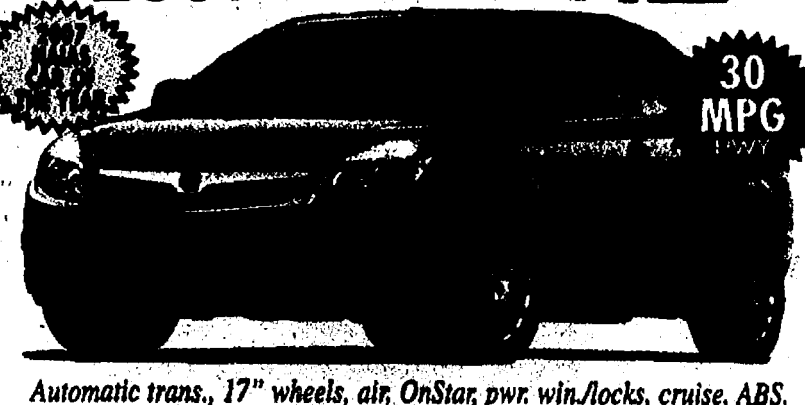

Automatic trans., 17" wheels, air, OnStar, pwr. win/locks, cruise, ABS, 6 airbags, AM/FM, CD w/six speakers, tire pressure monitor. STK#7F7428

GM EMPLOYEES AND QUALIFIED FAMILY MEMBERS

Lease For: **\$239\***

For 36 mo. 39,000 mi. • \$239 due at signing

SUPPLIERS AND FRIENDS OF GM EMPLOYEES

Lease For: **\$265\***

For 36 mo. 39,000 mi. • \$265 due at signing

**2007 OUTLOOK**

Air, power win/locks, cruise, ABS, 8 pass. seating, 18" wheels, head curtain, side air bags, OnStar & much more STK#7J7822



GM EMPLOYEES AND QUALIFIED FAMILY MEMBERS

Lease For: **\$335\***

For 36 mo. 39,000 mi. • \$335 due at signing

SUPPLIERS AND FRIENDS OF GM EMPLOYEES

Lease For: **\$368\***

For 36 mo. 39,000 mi. • \$368 due at signing



# Saturn of Southgate

**16600 Fort Street**

between Eureka and Pennsylvania

[www.saturnofsouthgate.com](http://www.saturnofsouthgate.com)

# 1-800-685-2239

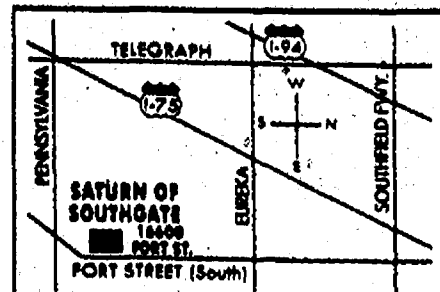

**Mon. & Thurs. 9-9;  
Tues.-Wed.-Fri. 9-6  
Sat. 10-3**

\*All leases are 12,000 miles per year, plus tax, title, doc fees, first payment. Must be approved by GMAC. While supplies last. Picture may not represent actual vehicle. Excludes Greenline. Payments reflect bonus cash. Expires 5/20/07.



# COLLEGE GRAD PROGRAM AVAILABLE

ACADIA'S  
IN STOCK!!

**Ask about Lease Pull Ahead program**

NEW 2008  
ENCLAVE  
IN STOCK!!



**2007  
PONTIAC  
G6**

39 months

\$0 Down = \$204/mo  
\$1500 Down = \$164/mo  
\$3000 Down = \$124/mo

**2007  
BUICK  
LACROSSE  
CX**

39 months

\$0 Down = \$289/mo  
\$1500 Down = \$239/mo  
\$3000 Down = \$199/mo



**ALL NEW GMC  
SIERRA  
1500  
EXTEND CAB**

39 months

\$0 Down = \$339/mo  
\$1500 Down = \$299/mo  
\$3000 Down = \$249/mo



**2007  
PONTIAC  
GRAND  
PRIX**

39 months

\$0 Down = \$279/mo  
\$1500 Down = \$239/mo  
\$3000 Down = \$199/mo

**2007  
BUICK  
LUCERNE  
CX**

39 months

\$0 Down = \$309/mo  
\$1500 Down = \$259/mo  
\$3000 Down = \$219/mo



Made In  
Michigan

**2007  
GMC  
ENVOY  
4X4**

39 months

\$0 Down = \$305/mo  
\$1500 Down = \$255/mo  
\$3000 Down = \$215/mo



Made In  
Michigan

**We've Got It!**

GMC

444 James L. Hart Pkwy.  
Ypsilanti (S. of I-94)  
(I-94 Exit 183)

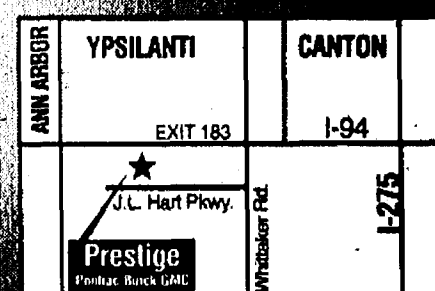

Mon. & Thurs. 8:30-8pm ■ Tues., Wed., Fri. 8:30-6pm ■ Sat. 10-4pm

# Saturday • June 30, 2007

8th annual

## THE EVENT:

Over 300,000 car enthusiasts and spectators gather to watch classic cars cruise through four Downriver communities

## THE ROUTE:

Through the cities of: Lincoln Park, Riverview, Southgate, and Wyandotte, Michigan

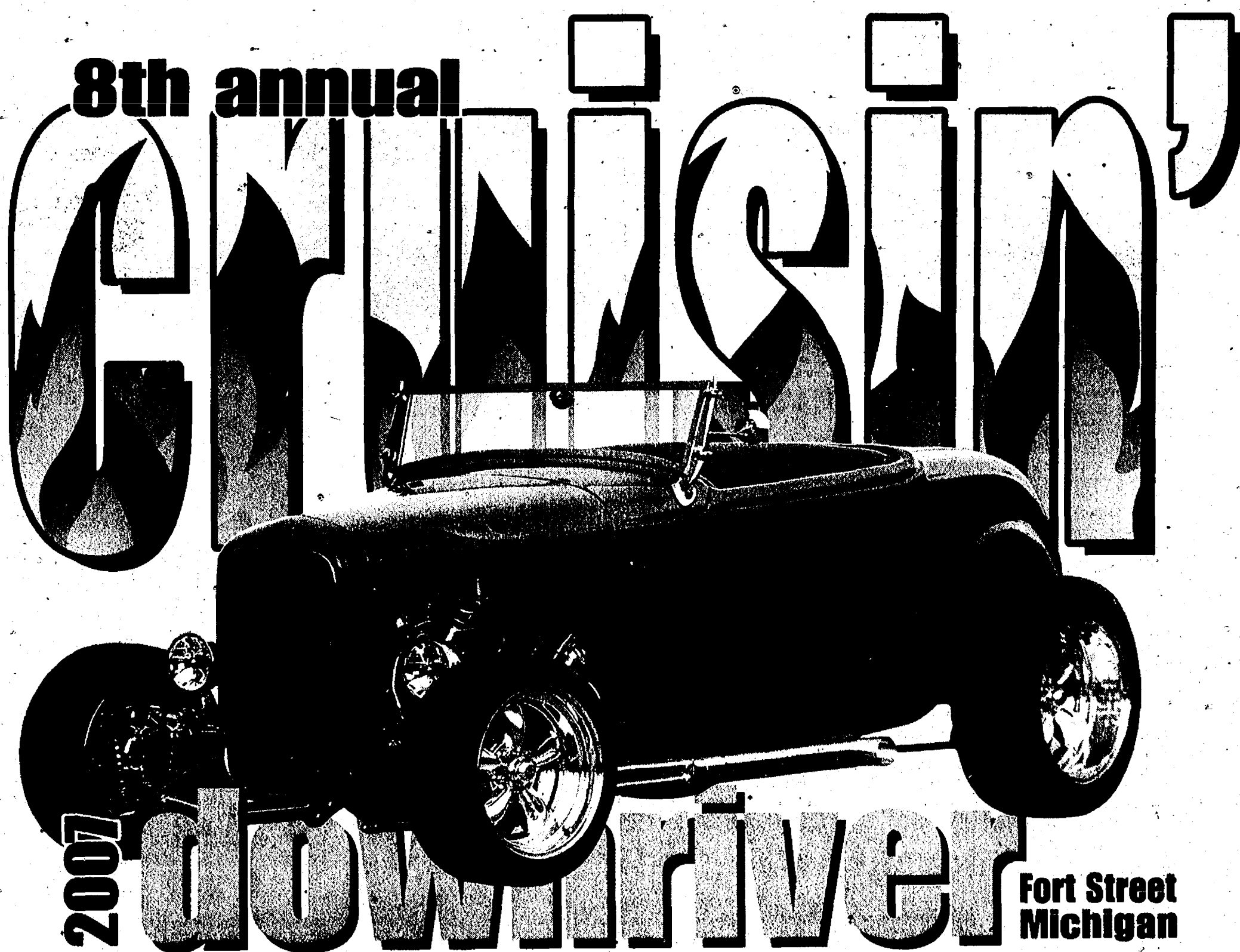

**Sponsored by: The News-Herald Newspapers  
The Southern Wayne County Regional Chamber  
WOMC Radio & Auto Alliance**

Questions call 734.284.6000

[www.CruisinDownriver.com](http://www.CruisinDownriver.com)





# McNerney's

## Woodhaven Chrysler Jeep

**McNerney's**  
**May Savings!**



**MAXIMIZE**  
**YOUR MILES**

### 2007 CHRYSLER PACIFICA



**\$198\*** PER MO.  
+ TAX  
27 MO. MUST QUALIFY FOR LEASE  
LOYALTY & MILITARY DISC.

### 2007 TOWN & COUNTRY



**\$139\*** PER MO.  
+ TAX  
27 MO. MUST QUALIFY FOR LEASE  
LOYALTY & MILITARY DISC.

### 2007 JEEP GRAND CHEROKEE LAREDO



**\$159\*** PER MO.  
+ TAX  
27 MO. MUST QUALIFY FOR LEASE  
LOYALTY & MILITARY DISC.

### 2007 JEEP LIBERTY SPORT 4X4



**\$136\*** PER MO.  
+ TAX  
27 MO. MUST QUALIFY FOR LEASE  
LOYALTY & MILITARY DISC.

### 2007 CHRYSLER PT CRUISER



**\$119\*** PER MO.  
27 MOS. MUST QUALIFY  
FOR LEASE LOYALTY

### 2007 JEEP COMMANDER SPORT 4X4



**\$149\*** PER MO.  
+ TAX  
27 MO. MUST QUALIFY FOR LEASE  
LOYALTY & MILITARY DISC.

### 2007 CHRYSLER SEBRING SEDAN TOURING



**\$159\*** PER MO.  
+ TAX  
36 MO. MUST QUALIFY FOR LEASE  
LOYALTY & MILITARY DISC.

### 2007 JEEP COMPASS SPORT 4X4



**\$189\*** PER MO.  
+ TAX  
27 MO. • 27 MOS.

### 2007 JEEP WRANGLER UNLIMITED SARAH

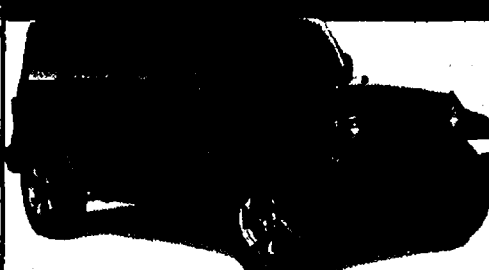

**\$244\*** PER MO.  
+ TAX  
24 MOS.

### 2007 JEEP PATRIOT SPORT 4X4



**\$189\*** PER MO.  
+ TAX  
39 MO. \$1995 DOWN, MUST QUALIFY  
FOR CONQUEST

# McNerney's Woodhaven Chrysler Jeep®

CALL TOLL FREE

**888-384-1944**

**23940 ALLEN RD.**

(between West & Van Horn Rds.)

Visit our Website: [www.woodhavencj.com](http://www.woodhavencj.com)

Sales Hours:

Mon. & Thurs. 9am to 9pm  
Tues., Wed. & Fri. 9am to 6pm

Service Hours:

Monday-Friday: 7am to 6pm

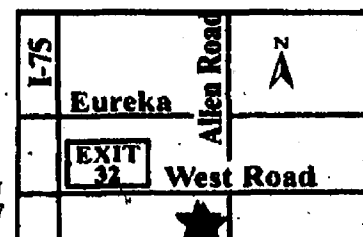

\*Subject to A+ per approval. Jeep products must qualify for military discount and TDM. Add tax & license fees. All leases are 10,500 miles per year. Profit sales excluded. Rebates to dealer. Payments include DCX Employee & Family Member Pricing. Plus all applicable taxes & doc. fees. Offer expires 5/31/07. Must finance or lease through Chrysler Financial. \*\*Add tax, title & destination includes all rebates. Must qualify lease to purchase loyalty bonus cash. †See dealer for details. 0% & 3.9% in lieu of rebates. All vehicles must have \$1,995 down. ‡In lieu of any consumer's cash & rebates & approved credit. Programs subject to change as of 5/31/07.

**RANDY WISE AUTOMOTIVE**  
**FREE 5 Year 100,000 Mile Warranty**  
Starts the Day You Own any Used Vehicle

[randywiseauto.com](http://randywiseauto.com)

**NO PRESSURE • WIDE SELECTION • EXPERT SERVICE • GREAT DEALS**

**\$500<sup>00</sup>**  
**IN**  
**FREE**  
**GAS\*!**

 2006 FORD F-250 XL pkg., 4x4, CD, cruise, low miles. ★ <b>\$16,995</b>	 2005 PONTIAC GRAND PRX Auto, PW, PL, CD, spoiler. ★ <b>ONLY \$12,995</b>	 2003 TOYOTA COROLLA LE Only, 33K mi., auto, tilt, cruise, extra clean. ★ <b>\$10,995</b>	 2005 DODGE NEON SXT Alum. wheels, CD, auto, spoiler, 4 cyl. ★ <b>\$8,950</b>	 2004 FORD F-150 XLT 17K, supercab, 4x4, 5.4L, auto, PW, PL, cruise. ★ <b>\$19,495</b>	 2006 CHEVY COBALT 4dr, auto, A/C, low miles, DOCH, tilt, cruise. ★ <b>\$10,995</b>
 2005 MALIBU 4 door, auto, V6, PW, PL, tilt, cruise, A/C, alum. ★ <b>\$11,995</b>	 2006 CHEVY HHR PW, PL, tilt, cruise, auto. ★ <b>\$13,995</b>	 2004 CHEVY MALIBU MAXX LS 40K, sunroof, auto, full power, alloys. ★ <b>\$11,995</b>	 2005 CHEVY IMPALA Auto, full power, CD, auto, star, spoiler. ★ <b>ONLY \$13,995</b>	 2002 CHRYSLER PT CRUISER Auto, full power, moon, loaded. ★ <b>\$9,995</b>	 2005 CHEVY MONTE CARLO SS Loaded, only 38K miles. ★ <b>\$15,995</b>

**\$500<sup>00</sup>**  
**IN**  
**FREE**  
**GAS\*!**

**\*Ask us how**

**WARNING!**  
Do Not Purchase A Vehicle Until You Read This First!

**Have you struggled with Credit?** Purchasing a new or used vehicle is one of the most important decisions you will make. There are 10 mistakes buyers usually make when purchasing a vehicle. Making even **ONE** of these could cost you thousands in needless change!

At **RANDY WISE MILAN Fresh Start** Department we have 50 years of professional experience to help avoid those costly mistakes. Randy Wise MILAN Fresh Start can get you on the road today! Call and get the vehicle you deserve.

Call **734-439-3500**  
Toll Free at **888-486-7742**  
and ask for Beau Miracle.

**\*Ask us how**

A world-class dealership with small town service.

Looking for a quality used vehicle  
and love low prices? Come and see our  
selection. You won't believe we can sell so low!  
**Make The Wise CHOICE**

**Randy WISE MILAN**  
**734-439-3500**  
Exit 27 at US-23, Milan

**NO PRESSURE • WIDE SELECTION • EXPERT SERVICE • GREAT DEALS**

**BAD CREDIT? NO CREDIT?**  
**NO CO-SIGNER? NO PROBLEM!**

Don't let a dealer put you in one of those "buy here pay here" programs. You could end up paying 25% interest on a high-mileage piece of junk! For a hand up, (not a hand out) talk to the folks at Randy Wise. We can get you behind the wheel of a late model, low mileage vehicle that still has a warranty on it! With our new credit rebuilder program; This may be for you! Put your credit back in shape and get a great vehicle at the same time.

**Get To Randy Wise Today!**

Must be employed with current employer and be in your current residence for at least one year to qualify.



**Many Cars,  
Trucks, Van's &  
SUV's to Choose  
From**

# GORNO FORD USED CAR SUPER CENTER

Located at GORNO **mazda**

**2003 Focus Wagon**  
Low, low, miles! Only 37K miles, pwr. options, AM/FM/CD, remote side mirrors, master window controls, luggage rack, air, fold down rear seats.  
**\$8,995**



**2006 Mustang Saleen**

Like new!  
Only 1064 miles, 5 speed manual, chrome rim wheels, all power options, leather, dual exhaust system, new over \$50,000  
**\$36,550**

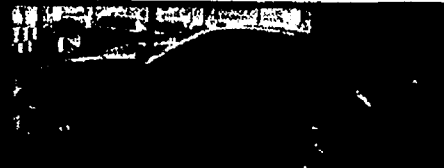

**2005 Freestar SES**

Great family van!  
Power options, rear privacy glass, air, power remote vents, removable rear seat, rear wipers, luggage rack  
**\$13,725**

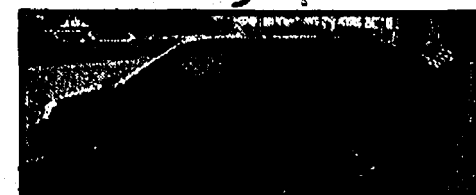

**2004 Taurus SE Station Wagon**

Great for Family Trips!  
Power windows & locks, tilt, air, cruise, rear wipers & more!  
**\$11,650**

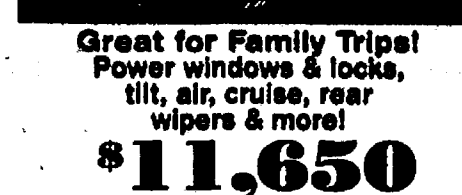

**2003 Expedition Eddie Bauer**

Loaded! 8 cyl., leather, pwr. sunroof, climate control, rear seat entertainment, pwr. options, drivers seat memory, steering wheel controls, heated seats & side mirrors.  
**\$19,985**



**2006 Ranger**

Only 8,000 miles!  
Power options, AM/FM/CD, remote side mirrors, reclining seats, air, cruise & tilt  
**\$13,925**

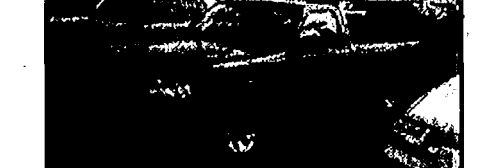

**2004 Mustang GT**

What a sports car!  
Ok 22k miles, 5 speed manual, power options, spoilers, leather, dual exhaust, Mach audio system  
**\$18,250**

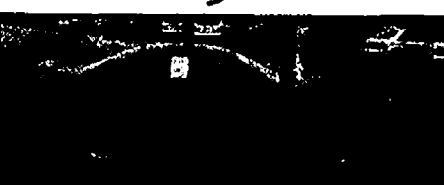

**2005 Ranger 4x4 Pickup**

Take this truck offroading!  
Only 11k miles, bedliner, CD, tinted glass, cruise, air, remote side mirrors, sliding rear windows  
**\$17,955**

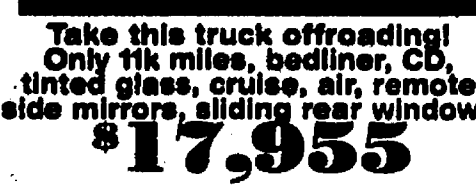

**2006 Freestyle**

Just Like New!  
Leather, power seats, steering wheel controls, luggage rack, CD, air, cruise & more  
**\$18,345**



**1996 Taurus**

Low Low Miles!  
Only 57K miles, pwr. driver seat, locks & windows, performance radials, trip, air, cruise, remote side mirrors, reclining seats, heated side mirrors, remote trunk lid  
**\$4,785**



**2005 Mazda 3 Hatchback**

Low mileage! CD, pwr. locks & windows, steering wheel controls & more.  
**\$15,985**

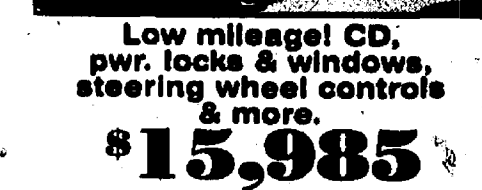

**2003 Mustang Coupe**

What a beauty!  
Only 24k miles, leather, spoiler, Mach audio system, power drivers seat, CD & more!  
**\$12,950**



**2006 Ford Fusion SE**

Just like new!  
Only 4,500 miles, power options, steering wheel controls, fold down rear seats, CD, air, tinted glass, performance radials  
**\$17,935**

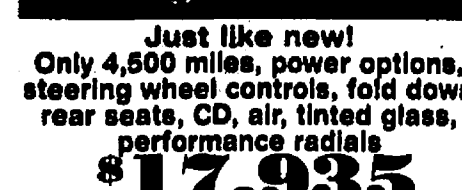

Rick Watkins  
General Manager



George Gorno, Jr.  
Finance Manager



JoAnne Chonka  
New & Used Car Sales



Dwayne Kramka  
New & Used Car Sales



Sherri Morlar  
New & Used Car Sales



Josh Stacey  
New & Used Car Sales



Dave VanBuren  
New & Used Car Sales



Johnny Williams  
New & Used Car Sales

**QualityChecked**  
Certified Pre-Owned

**BENEFITS INCLUDE:**

- 6-Year/75,000 Powertrain ✓
- Limited Warranty ✓
- 115-Point Inspection ✓
- Roadside Assistance ✓
- New Windshield Wiper Blades at Delivery ✓
- Full Fuel Tank at Delivery ✓
- Oil/Filter Change at Delivery ✓

AN ENTIRE LOT OF "LIKE NEW" USED VEHICLES, MANY QUALITY CHECKED CERTIFIED PRE-OWNED CARS • TRUCKS • VANS • SUVs

www.gornoford.com

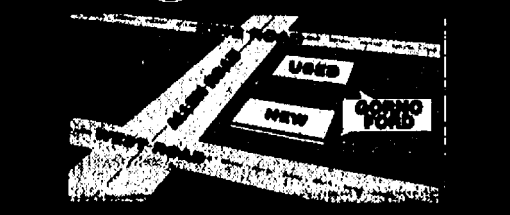

## GORNO

**Ford Used Car  
Super Center**

21111 Allen Road • Woodhaven corner of Allen & King  
**888-211-2705 • (734) 671-4575**

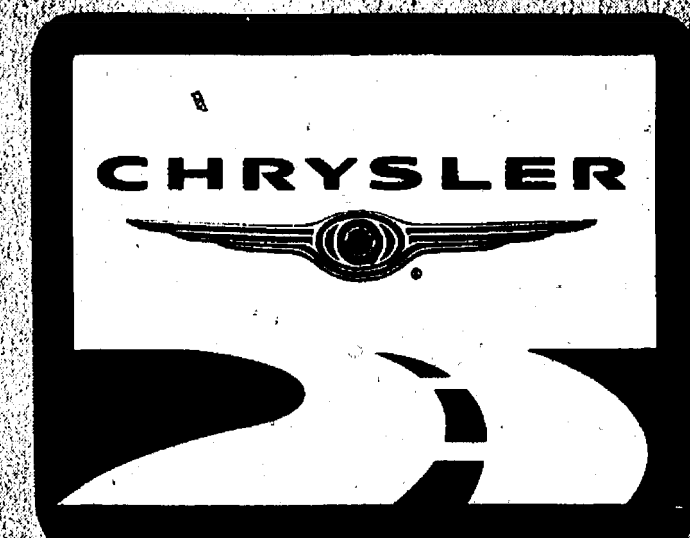

# MAXIMIZE YOUR MILES

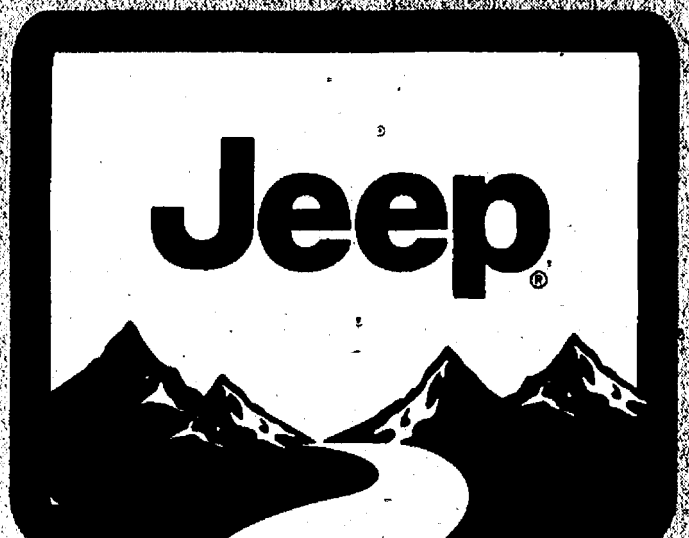

**2007 JEEP COMPASS**

LEASE **\$173** mo.  
30 MPG!

2.0 liter, 4 cylinder engine, variable transaxle II, speed control, keyless entry, power windows, locks, mirrors.  
Stk. 7MK043

WAS \$19,715 NOW **\$16,295**

**2007 JEEP PATRIOT**

LEASE **\$188** mo.  
30 MPG!

2.0 liter, 4 cylinder engine, variable transaxle II, speed control, keyless entry, power windows, locks, mirrors.  
Stk. 7SS049

WAS \$19,105 NOW **\$17,492**

**2007 CHRYSLER SEBRING**

LEASE **\$154** mo.  
36 MPG!

2.4 liter, 4 cylinder engine, Sirius satellite radio, power windows, locks, mirrors, AM/FM/CD stereo, anti-lock brakes.  
Stk. 7SS049

WAS \$20,720 NOW **\$16,771**

**2007 CHRYSLER PT CRUISER**

LEASE **\$146** mo.  
29 MPG!

2.4 liter, 4 cylinder engine, automatic transmission, power windows, power locks, AM/FM/CD stereo.  
Stk. 7PT006

WAS \$17,085 NOW **\$13,712**

**2007 CHRYSLER TOWN & COUNTRY**

LEASE **\$121** mo.  
25 MPG!

Touring Edition featuring Stow-n-Go seating.  
Stk. 7TC241

WAS \$29,295 NOW **\$20,213**

**2007 LIBERTY SPORT 4X4**

LEASE **\$119** mo.  
22 MPG!

V-6 engine, power windows, locks, mirrors.  
Stk. 7KJ022

WAS \$24,830 NOW **\$16,605**

**2007 JEEP COMMANDER 4X4**

LEASE **\$174** mo.  
0% FINANCING

4.7 liter, V-8 flex fuel engine, rear air conditioner w/heater.  
Stk. 7XK043

WAS \$32,590 NOW **\$23,064**

**2007 JEEP GRAND CHEROKEE 4X4**

LEASE **\$173** mo.  
0% FINANCING

Power windows, locks, mirrors, antilock brakes, next generation air bags, power seat, AM/FM/CD, speed control.  
Stk. 7WK095

WAS \$30,835 NOW **\$22,023**

**Jeep**

**CHRYSLER**

**NAYLOR**

**Motor Sales**

2060 W. Stadium Blvd. • Ann Arbor, Mi

**800-981-3333**

**www.naylormotors.com**

Pricing and payments based on eligibility for all available DaimlerChrysler discounts and rebates including lease loyalty, and Jeep military appreciation rebate. All sales prices are plus taxes and registration fees. Leases are 10,500 miles per year for 27 months with \$1999.00 down plus 1st payment and up front fees. 0.0% APR in lieu of consumer rebates. Payments based on tier 1 credit approval through Chrysler Financial Corp. Not everyone qualifies.



\$10,000 CAR CASH GIVEAWAY - A CAR-4-YOU
\$10,000 CAR CASH GIVEAWAY - A CAR-4-YOU
\$10,000

# Here's Your Chance to WIN...

**SPONSORED BY...**

## Heritage Newspapers

and the following local  
auto dealers...

— Heritage Newspapers —

# A CAR-4-YOU

— 20 MICHIGAN 07 —

Completed official entry form - found below -  
MUST BE DROPPED OFF in the box located at  
any participating auto dealer listed.

## FAIRLANE

Fairlane Ford

14585 Michigan Avenue • Dearborn, MI 48126 (313) 846-5000

Heritage Newspapers "A CAR-4-YOU" \$10,000 CAR CASH GIVEAWAY Official Entry Form

Name \_\_\_\_\_

Street Address \_\_\_\_\_

City, State, Zip \_\_\_\_\_

Phone (\_\_\_\_) \_\_\_\_\_ E-mail \_\_\_\_\_

Participating Dealership \_\_\_\_\_

Date Entered \_\_\_\_\_

## McInerney's

McInerney's Woodhaven Chrysler Jeep

23940 Allen Road • Woodhaven, MI 48183 (734) 362-3100

Heritage Newspapers "A CAR-4-YOU" \$10,000 CAR CASH GIVEAWAY Official Entry Form

Name \_\_\_\_\_

Street Address \_\_\_\_\_

City, State, Zip \_\_\_\_\_

Phone (\_\_\_\_) \_\_\_\_\_ E-mail \_\_\_\_\_

Participating Dealership \_\_\_\_\_

Date Entered \_\_\_\_\_

## Prestige

Pontiac • Buick • GMC

444 James L. Hart Pkwy  
Ypsilanti, MI 48197

1-888-905-7766

Heritage Newspapers "A CAR-4-YOU" \$10,000 CAR CASH GIVEAWAY Official Entry Form

Name \_\_\_\_\_

Street Address \_\_\_\_\_

City, State, Zip \_\_\_\_\_

Phone (\_\_\_\_) \_\_\_\_\_ E-mail \_\_\_\_\_

Participating Dealership \_\_\_\_\_

Date Entered \_\_\_\_\_

## Saturn of Southgate

Saturn of Southgate

16600 Fort Street • Southgate, MI 48195 (734) 246-3300

Heritage Newspapers "A CAR-4-YOU" \$10,000 CAR CASH GIVEAWAY Official Entry Form

Name \_\_\_\_\_

Street Address \_\_\_\_\_

City, State, Zip \_\_\_\_\_

Phone (\_\_\_\_) \_\_\_\_\_ E-mail \_\_\_\_\_

Participating Dealership \_\_\_\_\_

Date Entered \_\_\_\_\_

## GORNO

Gorno Mazda

21111 Allen Road • Woodhaven, MI 48183 (734) 676-0031

Heritage Newspapers "A CAR-4-YOU" \$10,000 CAR CASH GIVEAWAY Official Entry Form

Name \_\_\_\_\_

Street Address \_\_\_\_\_

City, State, Zip \_\_\_\_\_

Phone (\_\_\_\_) \_\_\_\_\_ E-mail \_\_\_\_\_

Participating Dealership \_\_\_\_\_

Date Entered \_\_\_\_\_

## Naylor Chrysler Jeep

2060 W. Stadium Blvd  
Ann Arbor, MI 48103 (734) 662-3175

Heritage Newspapers "A CAR-4-YOU" \$10,000 CAR CASH GIVEAWAY Official Entry Form

Name \_\_\_\_\_

Street Address \_\_\_\_\_

City, State, Zip \_\_\_\_\_

Phone (\_\_\_\_) \_\_\_\_\_ E-mail \_\_\_\_\_

Participating Dealership \_\_\_\_\_

Date Entered \_\_\_\_\_

## Randy Wise

Chevrolet • Buick • Pontiac

1250 Dexter Street • Milan, MI 48160

(734) 439-3500

Heritage Newspapers "A CAR-4-YOU" \$10,000 CAR CASH GIVEAWAY Official Entry Form

Name \_\_\_\_\_

Street Address \_\_\_\_\_

City, State, Zip \_\_\_\_\_

Phone (\_\_\_\_) \_\_\_\_\_ E-mail \_\_\_\_\_

Participating Dealership \_\_\_\_\_

Date Entered \_\_\_\_\_

## SUPERIOR

Superior Ford

22675 Gibraltar Road • Flat Rock, MI 48134 (734) 782-2400

Heritage Newspapers "A CAR-4-YOU" \$10,000 CAR CASH GIVEAWAY Official Entry Form

Name \_\_\_\_\_

Street Address \_\_\_\_\_

City, State, Zip \_\_\_\_\_

Phone (\_\_\_\_) \_\_\_\_\_ E-mail \_\_\_\_\_

Participating Dealership \_\_\_\_\_

Date Entered \_\_\_\_\_

Drawing to be held, with all ten  
finalists and participating  
dealerships present, in the  
Heritage Newspapers Southgate  
office on Wednesday, June 6, 2007

2ND & 3RD place prizes will also be  
awarded at this time

One Heritage Drive - Suite 100  
Southgate  
734.246.0800

www.Heritage.com

Official entry forms available at Heritage  
Newspapers Southgate office.

Completed official entry form MUST BE DROPPED OFF AT  
PARTICIPATING AUTO DEALERSHIP listed on this page -  
MAILED ENTRY FORMS WILL NOT BE ACCEPTED.

CONTEST ENTRY RULES...

- Visit any of these participating auto dealers and deposit this coupon in the designated entry form box. Each week, Heritage Newspapers will draw a finalist from all entry forms collected at participating dealerships. This finalist name will be published in each participating Heritage Newspapers publications.
- Contest runs from Wednesday, March 21, 2007 through Thursday, May 24, 2007. All entries must be received no later than 4PM the Monday preceding Wednesday & Thursday publications. Final entries must be received no later than 4PM on Monday, May 28, 2007.
- Your entry provides you an opportunity to win the Grand Prize of \$10,000 credit towards the purchase or lease of a new vehicle from one of the participating dealerships. This credit may not be used toward previously purchased or leased vehicle. Credit cannot be redeemed for in-cash value.
- All taxes, licensing, insurance and vehicle registration fees, or other fees, are the responsibility of the winner.
- Winner must be able to provide proof of ability to finance the balance of the purchase price of the vehicle.
- Must be licensed driver, 18 years and older to enter and win.
- One entry per person, each day at any participating auto dealer listed. No purchase necessary.
- Only completed, original official entry form will be accepted - no copies or facsimiles will be accepted.
- Employees and family members of Journal Register Company and participating dealerships are not eligible to enter.
- One grand prize entry will be drawn from all entries received for the \$10,000 Car Cash Giveaway contest.
- Drawing will take place Wednesday, June 6, 2007.
- Winner's name will be published in the Sunday, June 10th edition of The News-Herald and Press & Guide newspapers; and the Thursday, June 14th edition of the Belleville View, Chelsea Standard, Dexter Leader, Manchester Enterprise, Milan News-Leader, Saline Reporter and Ypsilanti Courier newspapers.
- Winners must be willing to allow the use of name and photo for future promotional purposes.

GIVEAWAY - A CAR-4-YOU \$10,000 CAR CASH GIVEAWAY - A CAR-4-YOU
\$10,000 CAR CASH GIVEAWAY - A CAR-4-YOU
\$10,000



# True Value<sup>®</sup>

START RIGHT. START HERE.<sup>SM</sup>

**BUY**  
32-Gal. Trash Can  
W 824 486 F8  
**FOR**  
**14<sup>99</sup>**

**GET**  
20-Gal., 33-Gal.  
Drawstring Trash Bags  
W 696 211 B6  
Valued  
at \$11.99

**FOR 1<sup>c</sup>**

While supplies last.  
See back cover for coupon  
expiration date. 2007 DM 051



**BUY**  
5/8" x 75' Medium-Duty  
Garden Hose  
L 689 133 B3  
**FOR**  
**18<sup>99</sup>**

**GET**  
18" Multi-Pattern Turret Wand  
L 533 813 F12  
Valued  
at \$13.99

**FOR 1<sup>c</sup>**

While supplies last.  
See back cover for coupon  
expiration date. 2007 DM 051

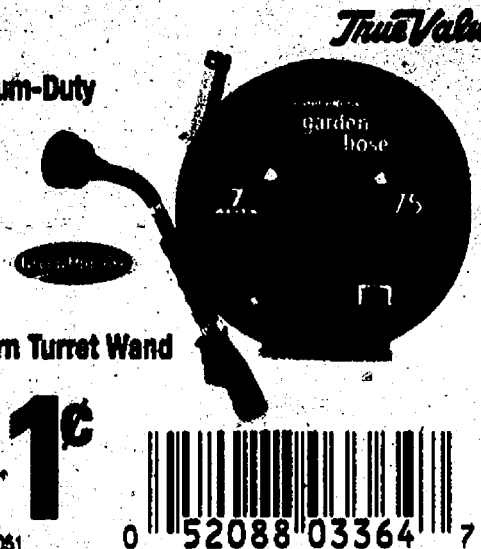

**BUY**  
Large-Capacity  
Broadcast Spreader  
L 586 444 3  
**FOR**  
**27<sup>99</sup>**

**GET**  
5,000-Sq.-Ft. Premium Weed  
& Feed Lawn Fertilizer  
L 532 814 120  
Valued  
at \$12.99

**FOR 1<sup>c</sup>**

While supplies last.  
See back cover for coupon  
expiration date. 2007 DM 051



Cooking grid has  
porcelain finish

Steel body has  
temperature gauge,  
porcelain enamel finish



**BUY**  
22 1/2" Rd. Charcoal  
Kettle Grill  
T 691 115 1  
**FOR**  
**49<sup>99</sup>**

**GET**  
Kettle Grill Cover  
T 622 074 B12  
Valued  
at \$5.99

**FOR 1<sup>c</sup>**

While supplies last.

See back cover for coupon expiration date. 2007 DM 051



**SuperBuy!**

**SAVE 25<sup>98</sup>**  
WHEN YOU BUY THE GRILL & COVER

**49<sup>99</sup>** REG. 69.99

**22 1/2" Round Charcoal Kettle Grill**  
Grill features 362-sq.-in. cooking grid. With vented  
slide-in ash catcher, deluxe thermoplastic handles  
and adjustable chrome-plated charcoal grid. Wire  
bottom shelf for storage and wheels for mobility.  
T 691 115 1 Assembly required. While supplies last.

Come in now for great One-Cent deals during our **Start Saving Sale**



# Build a great, green lawn this summer

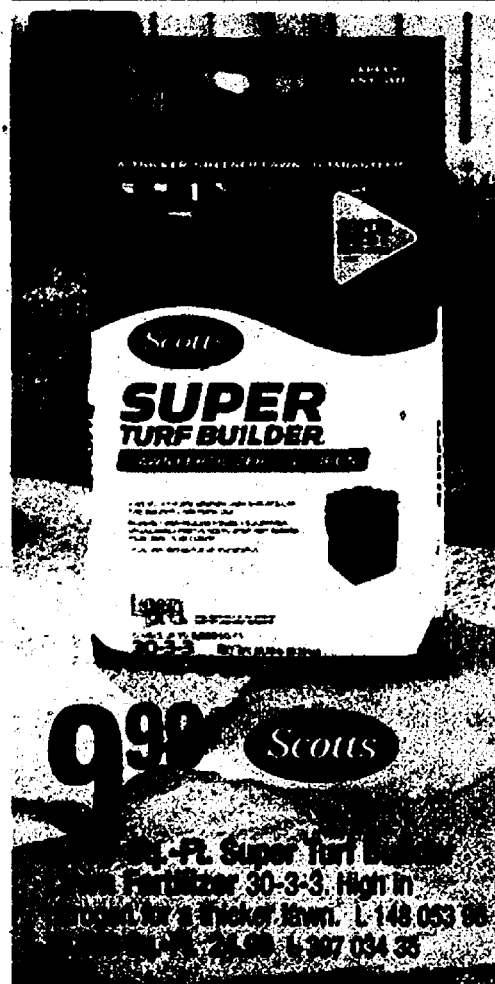

**9.99** *Scott's*

**5,000-Sq.-Ft. Super Turf Builder with Plus 2 Weed Control 29-3-3.** Kills dandelions and other broadleaf weeds while it builds a thick, green lawn. L 148 075 80

**15,000-Sq.-Ft. 34.99** L 397 075 35



**12.99** *Scott's*

**5,000-Sq.-Ft. Super Turf Builder with Plus 2 Weed Control 29-3-3.** Kills dandelions and other broadleaf weeds while it builds a thick, green lawn. L 148 075 80

**15,000-Sq.-Ft. 34.99** L 397 075 35



**9.99** *Scott's*

**5,000-Sq.-Ft. Super Turf Builder with Plus 2 Weed Control 29-3-3.** Kills dandelions and other broadleaf weeds while it builds a thick, green lawn. L 148 075 80

**15,000-Sq.-Ft. 34.99** L 397 075 35



**24.99**

**2-Gal. Ultra Premium Tank Sprayer** Super-large opening for easy filling and cleaning. Acu-Mix content rings; 1/2-turn open/close. L 672 602 1

A2 *True Value.*

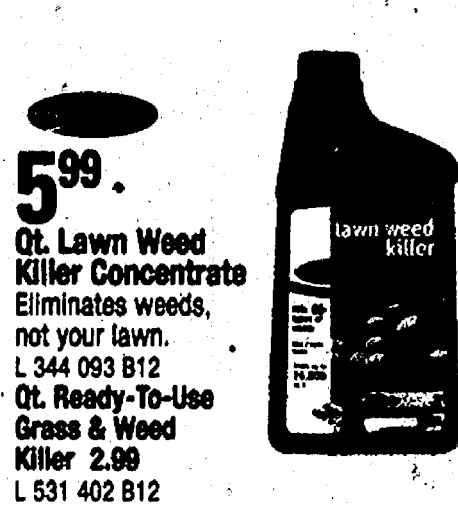

**5.99**

**Qt. Lawn Weed Killer Concentrate** Eliminates weeds, not your lawn. L 344 093 B12

**Qt. Ready-To-Use Grass & Weed Killer 2.99** L 531 402 B12

**ORTHO**

**8.99**

**40-Oz. Concentrate Weed-B-Gon MAX** L 532 764 B12

**24-Oz. Ready-To-Use Weed-B-Gon MAX 4.99** L 500 892 B6

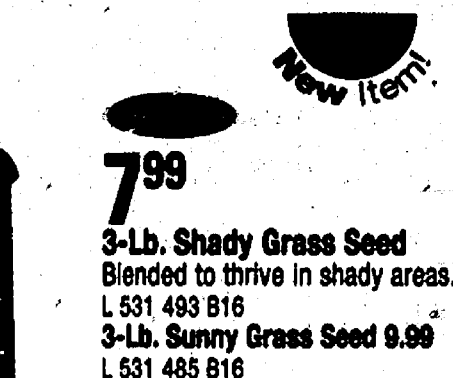
**7.99**

**3-Lb. Shady Grass Seed** Blended to thrive in shady areas. L 531 493 B16

**3-Lb. Sunny Grass Seed 9.99** L 531 485 B16

**6.99**

**100-Sq.-Ft. Grass Repair Kit** All you need - seed, mulch, fertilizer & polymers. L 687 634 B12

**300-Sq.-Ft. 12.99** L 687 655 B6



**Scott's**

**13.99**

**3-Lb. High Traffic Seed** For hard-use lawns. L 194 738 B6

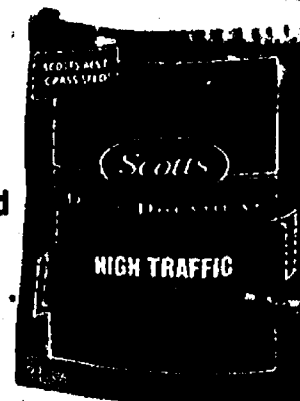
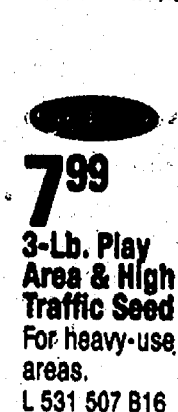
**7.99**

**3-Lb. Play Area & High Traffic Seed** For heavy-use areas. L 531 507 B16

**Scott's**

**15.99**

**3-Lb. Shady Grass Seed** Blended to thrive in shady areas. L 168 454 B6

**3-Lb. Sunny Grass Seed 14.99** L 278 435 B6

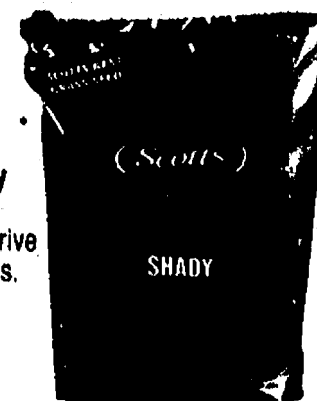



# Start here for a healthy lawn & garden



**HYPO-NEX**

**Miracle-Gro Garden Soil**  
FLOWERS & VEGETABLES  
New & Improved! Feeds plants 3 months!

**Miracle-Gro Potting Mix**

**Miracle-Gro Moisture Control Potting Soil**

**Your choice 2.99**  
Youth or Ladies' Latex-Coated Gardening Gloves  
Excellent grip; knit shell. L 178 712, 717 306, 689 586 B6

**1.99**  
20-Lb. Potting Soil For healthy plants. L 722 424 B120  
Watch the way to success. 20-Qt. Potting Soil 1.49 L 768 768 B6

**3.49**  
8-Qt. Potting Mix Feeds instantly for quick root development and sturdy growth.

**3.99**  
8-Qt. Moisture Control Potting Soil Enriched with plant food. AquaColor absorbs excess water, releases it as needed. L 266 465 F6  
16-Qt. 3.99 L 273 273 B64

**4.49**  
Cu.-Ft. Vegetable & Garden Soil Center for plants that flourish. Includes moisture and nutrients for vegetables and flowers. L 726 398 B66



**Ortho 9.99**  
1.1-Gal. Home Defense MAX Insect Killer Ready to Use. L 589 475 B4  
2.5-Lb. Granules 5.99 L 599 483 B6

**Ortho 11.99**  
1.1-Gal. Weed-B-Gon MAX Plus Crabgrass Control L 687 766 B4  
1.33-Gal. Weed-B-Gon MAX L 687 766 B4

**11.99**  
1.1-Gal. Grass & Weed Killer Kills nuisance weeds & grasses. L 687 824 B4  
1.33-Gal. Grass & Weed Killer L 687 824 B4  
1.33-Gal. Grass & Weed Killer L 687 824 B4



**5.99**  
33" Tomato Cage 3-ring, 3-leg cage has 12" dia. top ring. L 316 737 F26  
32" Cage 8.99 L 302 864 F25  
34" Cage 1.49 L 319 822 F25

**3.99**  
1-Lb. Tomato or Flower Booster Plant Food Nourish your tomato plants or flowering plants. L 757 245, 562 601 B6

**6.99**  
4-Lb. Nursery Select Plant Food Balanced feeding for all plants and vegetables. L 592 925 B6  
4-Lb. Miracle Pro Select L 369 751 B6

**9.99**  
No-Clog Garden & Lawn Feeder incl. 1 lb. Miracle-Gro. No measuring required! L 701 356 B6

**11.99**  
13-Lb. Garden Weed Preventer Stop weeds before they start. L 689 903 B42  
13-Lb. Garden Weed Preventer Plus Fertilizer 11.99 L 689 883 B42

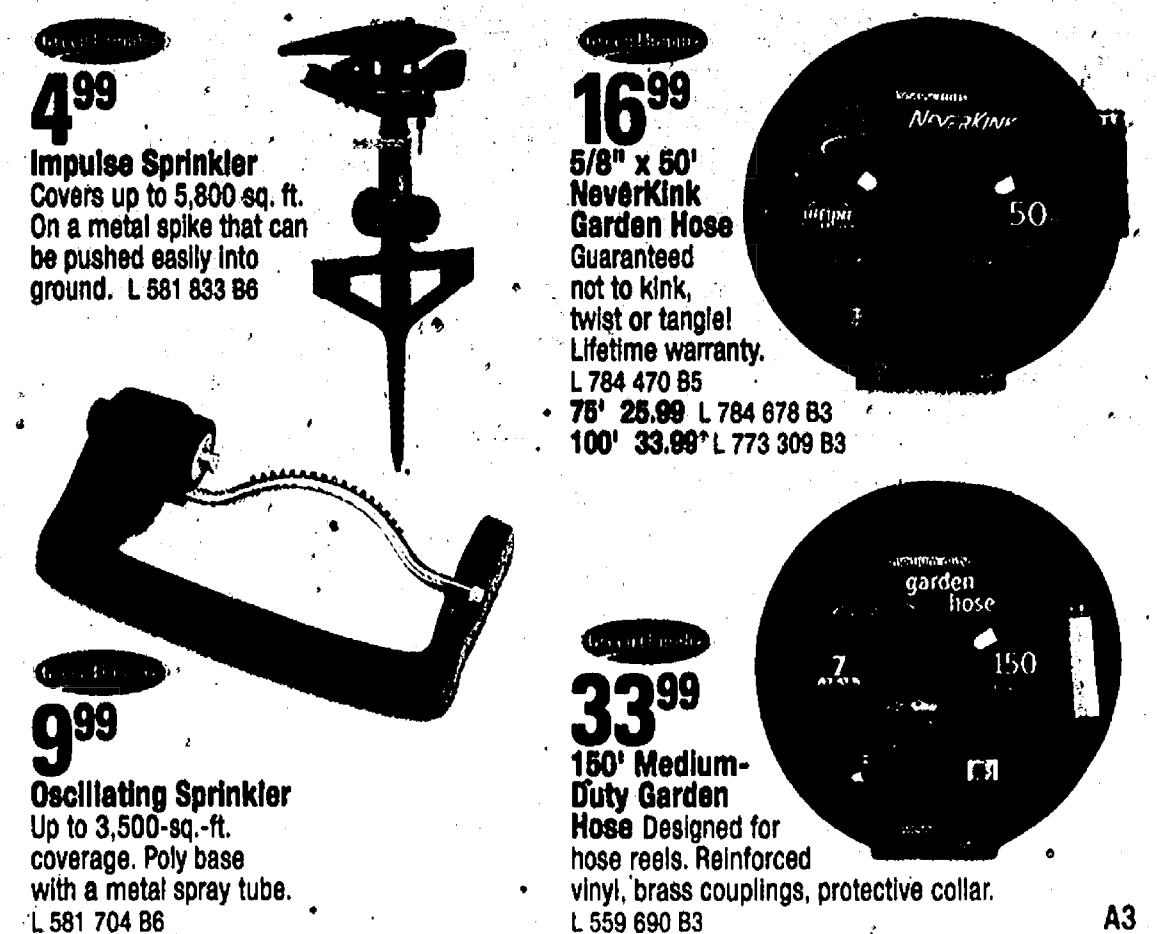

**4.99**  
Impulse Sprinkler Covers up to 5,800 sq. ft. On a metal spike that can be pushed easily into ground. L 581 833 B6

**9.99**  
Oscillating Sprinkler Up to 3,500-sq.-ft. coverage. Poly base with a metal spray tube. L 581 704 B6

**16.99**  
5/8" x 50' NeverKink Garden Hose Guaranteed not to kink, twist or tangle! Lifetime warranty. L 784 470 B5  
75' 25.99 L 784 678 B3  
100' 33.99 L 773 309 B3

**33.99**  
150' Medium-Duty Garden Hose Designed for hose reels. Reinforced vinyl, brass couplings, protective collar. L 559 690 B3



# Get the tools you need for your yard jobs



**6<sup>99</sup>** Your choice  
**Garden Tools** Choose round-point shovel, square-point shovel or bow rake. 5-year warranty.  
L 248 297, 498 342, 248 283 B6

**9<sup>99</sup>** Your choice  
**Garden Tools** Choose round-point shovel, garden spade, bow rake or garden hoe. 10-year warranty.  
L 139 568, 131 631, 138 693, 750 B6

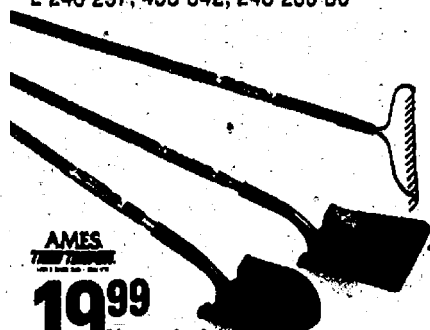

**AMES**  
**19<sup>99</sup>** Your choice  
**Viper Fiberglass-Handled Garden Tools** Choose round-point shovel, square-point shovel or bow rake. 15-year warranty.  
L 180 755, 181 654, 208 256 B6



**2<sup>99</sup>** Your choice  
**Garden Tools** Choose cultivator, transplanter, trowel or weeder. Stainless steel blades; ergo handles.  
L 676 694, 686 674, 702 B12



**24<sup>9</sup>**  
**Suede Leather Palm Gloves** Heavy cotton backs, safety cuffs and elastic wrists. Men's large. L 619 585 B6



**Weasel**  
**24<sup>99</sup>**  
**Garden Claw Gold** Cultivates, aerates, weeds and blends fertilizer. Adjustable handle. L 163 785 B6

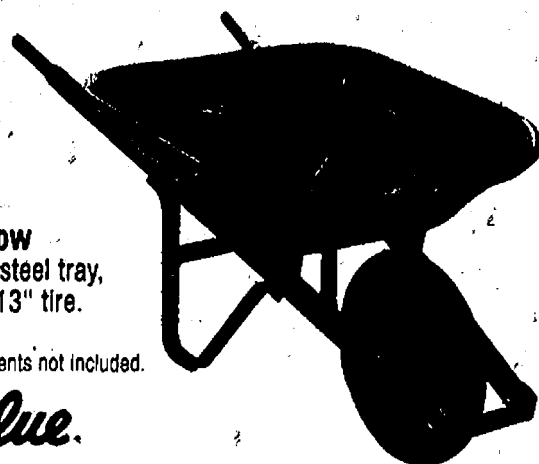

**AMES**  
**26<sup>99</sup>**  
**4-Cu.-Ft. Wheelbarrow** Move loads easily. With steel tray, hardwood handles and 13" tire.  
L 588 663 30  
Some assembly required. Contents not included.

A4 **True Value.**

- Dependable Briggs & Stratton engines
- 5-position fingertip height adjusters

- All mowers fully assembled, with folding handle and oil included



BRIGGS & STRATTON

**Poulan**  
**\$169**  
**22", 2-in-1 High-Wheel Mower** 158cc Briggs & Stratton 500 Series engine. Side discharge/mulch capable. 12" rear wheels make it easier to roll over uneven terrain. T 725 442 1

**Poulan PRO**  
**\$249**  
**21", 3-in-1 Self-Propelled Mower** Front-wheel gear drive system. 190cc Briggs & Stratton 600 Series engine. Rear bag/side discharge/mulch capable. T 725 483 1

**Poulan PRO**  
**\$299**  
**22" 3-in-1 Self-Propelled Mower with Electric Key Start** Front-wheel gear drive system. 190cc Briggs & Stratton 625 Series engine. Rear bag/side discharge/mulch capable. 12" rear wheels make it easier to roll over uneven terrain. T 725 475 1

All engine listings as rated by engine manufacturer.



**39<sup>99</sup>**  
**6-Cu.-Ft. Contractor Wheelbarrow** Ready for your tough projects. Heavy-duty with steel tray and steel cross braces. 16" pneumatic 4-ply tubed turf tire. L 588 663 25  
Some assembly required. Contents not incl.



**69<sup>99</sup>**  
**6-Cu.-Ft. Landscaper Wheelbarrow** Heavy-gauge, seamless steel tray has front braces. With 16" flat-free tire, "H" brace and steel handles with comfort grips. L 682 425 25  
Some assembly required. Contents not incl.



# Be ready for summer with deals like these

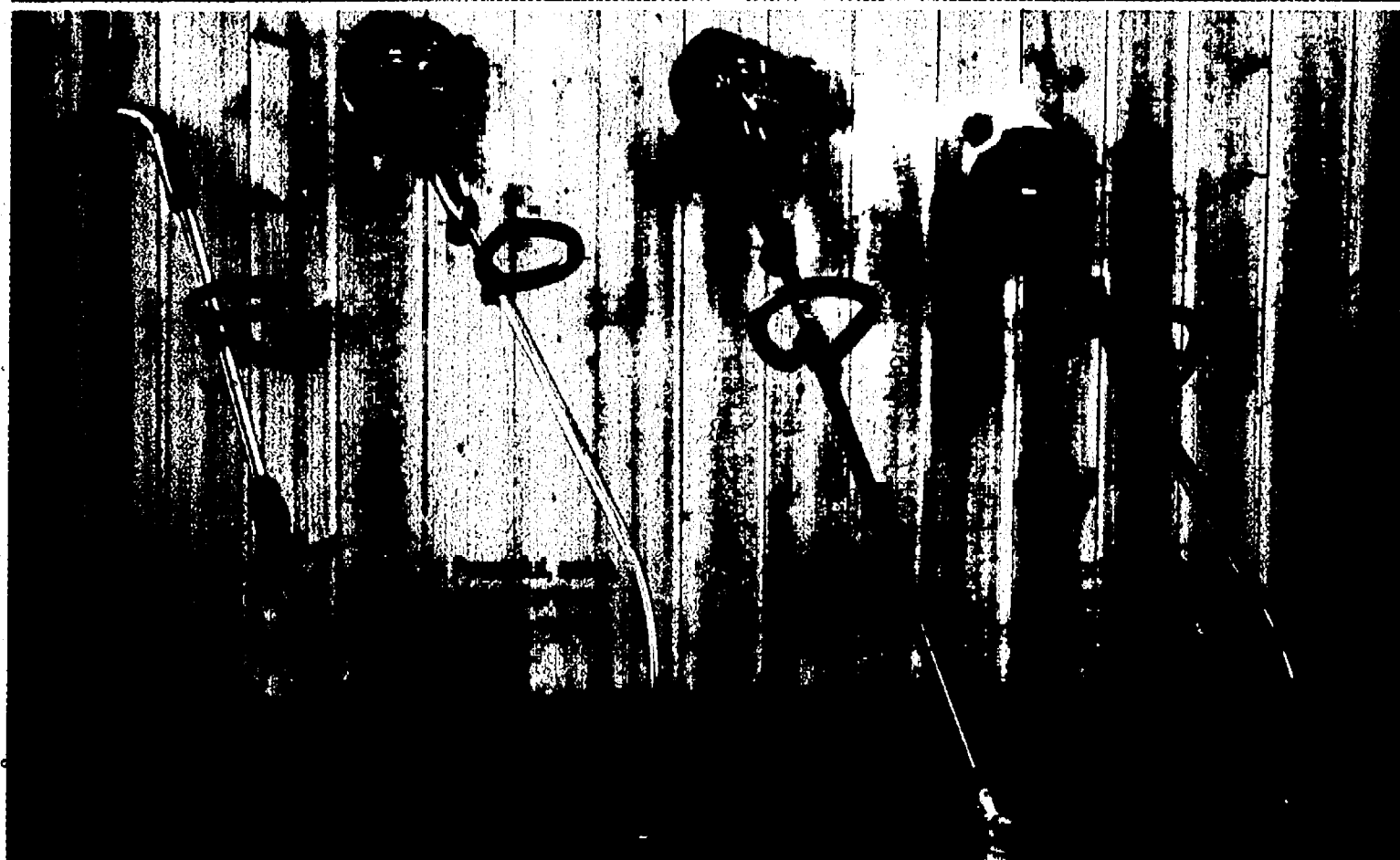

WEED EATER

**34<sup>99</sup>**

14" Electric String Trimmer/Edger  
Easy no-tools assembly.  
T 731 896 1

WEED EATER

**69<sup>99</sup>**

16" Curved Shaft Gas Trimmer  
Lightweight & easy to handle. T 185 945 1

WEED EATER

**99<sup>99</sup>**

17" Straight-Shaft Gas Trimmer 25cc, 2-cycle high-output engine; tap-n-go line advance. T 186 125 1

TROY-BILT

**99<sup>99</sup>**

17" Curved-Shaft Gas Trimmer Adjustable "D" handle. Edge Wheel Guide incl. T 537 124 1



**4<sup>99</sup>**

Your choice  
Bypass or Anvil Pruner  
1/2" cutting capacity. Nonstick steel blades. L 680 015, 023 B12

**Corona**  
**15<sup>99</sup>**

Bypass Pruner 3/4" cutting capacity. Heat-treated, forged coronium steel alloy construction. Lifetime warranty. L 382 374 B6



**9<sup>99</sup>**

Your choice  
Bypass Lopper or Hedge Shears Alloy steel blades have nonstick coating; oval aluminum handles have soft grips. L 680 076, 064 B6

**Corona**  
**17<sup>99</sup>**

28" Bypass Lopper 1 1/2" cutting capacity. Lightweight handles have co-molded grips. Lifetime warranty. L 677 797 B6

MASTER  
TELEPHON

**7<sup>99</sup>**

50', 16/3 Extension Cord 13-amp cord offers extra reach, indoors or out. High-visibility orange. E 753 475 B12



**24<sup>99</sup>**

12' Fiberglass Pole Pruner Make pruning high places easier. Features a 12" saw blade and telescoping fiberglass handle. L 121 947 B4 Style may vary.

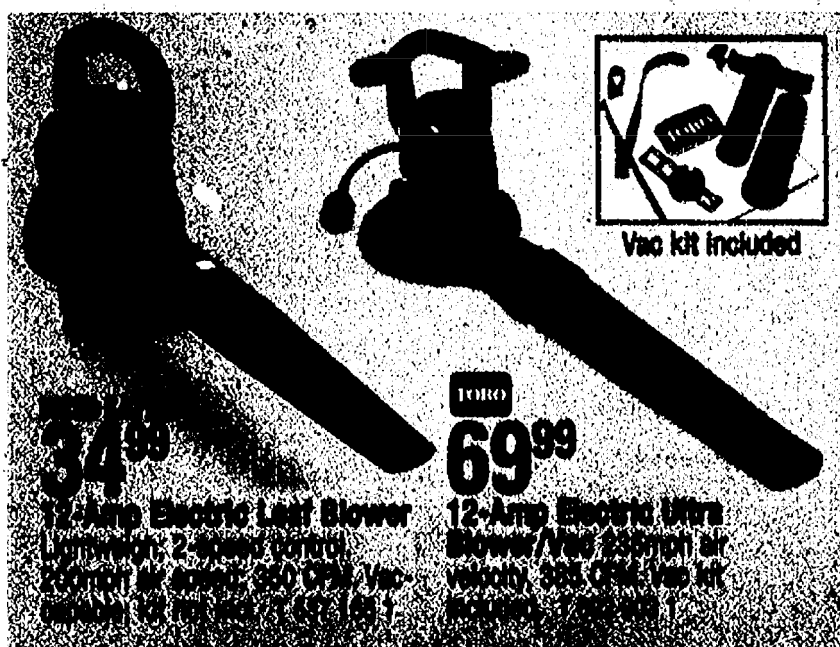

Vac kit included

**34<sup>99</sup>**

12-Amp Electric Leaf Blower Lightweight, 2-speed control. 2000 ft. air speed, 850 CFM. Vac. kit sold sep. T 731 896 1

**Toro**  
**69<sup>99</sup>**

12-Amp Electric Ultra Blower/Vac 2300 ft. air speed, 900 CFM. Vac. kit included. T 731 896 1



**44<sup>99</sup>**

14" Electric Chain Saw 1.5 peak HP Advanced gear ratio for more torque output. Fully assembled. T 537 124 1

**129**

16" Gas Chain Saw 35cc/2.1 cu.-in. engine; tool-free chain tensioning system; anti-vib. handle. Fully assembled. T 537 416 1



BLACK & DECKER

**29<sup>99</sup>**

16" Electric Hedge Trimmer 2.2-amp motor; lightweight, compact and easy-to-use. T 587 912 1

BLACK & DECKER  
EDGE HOG

You Pay 79.99

**69<sup>99</sup>**

After \$10 Mail-In Rebate Limit 1

2.25HP Edge Hog Lawn Edger Features the exclusive Trench 'N' Edge guide, plus a right- and left-handed handle. T 722 728 1 Consumer responsible for taxes.

# Dip your brush into our premium paint

**3M**  
**599**

15' x 60-Yd.  
Long-Mask  
Tape Removes  
easily and easily for  
up to 14 days. P 585 345 B24  
1" 4.99 P 585 337 B36  
3" 6.99 P 585 352 B24



**3M**  
**949**

SandBlaster  
Large Sanding  
Tool 3 1/2" x 7".  
Comfortable, high-  
performance tool  
has rotating handle.  
P 630 485 B6



**PAINTER**  
**749**

3-Pk. Semi-  
Smooth Roller  
Covers  
For paints and  
stains. K 697 537 B12

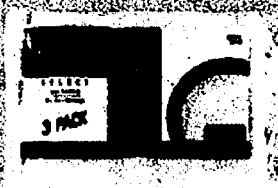

**749**

2-Pk. SandBlaster  
Flexible Sanding  
Pads For fast, easy  
sanding. Fits the  
sanding tool above.  
P 630 416 B9



**Wagner**

You Pay 69.99

**49.99**

After \$20 Mail-In  
Rebate Limit 1

**Wagner Power Painter**

Includes .8 mm round  
pattern tip, 5' suction set,  
extra atomizer valve. 5.4  
gallons per hour.

P 633 933 5

Consumer responsible for taxes.



- Great for small to medium-sized jobs
- 1-quart capacity cup
- Tungsten carbide cylinder for longer life

**WERNER**

**34.99**

**6' Aluminum Stepladder Type II**,  
225-lb. load capacity.  
With slip-resistant  
steps and foot pads.  
P 190 256 1

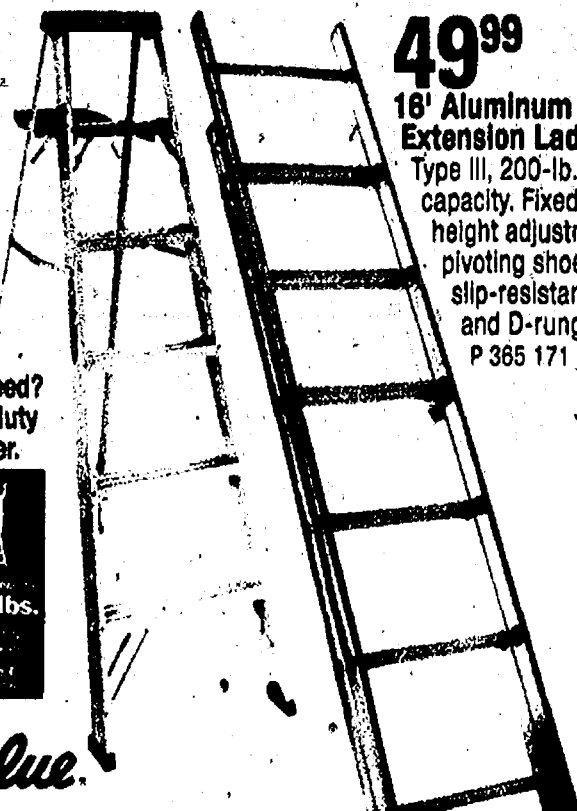

**49.99**

**16' Aluminum Extension Ladder**

Type III, 200-lb. load  
capacity. Fixed lock for  
height adjustments,  
pivoting shoes with  
slip-resistant pads  
and D-rungs.  
P 365 171 1

Which ladder do you need?  
Look for one of these duty  
ratings on each ladder.

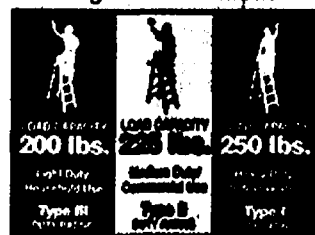

A6

**True Value.**

**25**  
YEAR  
WARRANTY



Get up to  
**\$25**  
in mail-in rebates\*

\*When you purchase up to five 1-gallon  
cans or one 5-gallon pail of E-Z Kare,  
WeatherAll or Simply Red paint or  
Woodsman stain. See store for details.  
Consumer responsible for taxes.

You pay 21.99 and up

**16.99**  
and up

After \$5 Mail-In Rebate\*

- Superior resistance to fading,  
chalking, peeling & staining

• Superior resistance to fading,  
chalking, peeling & staining

Get. Satin \$23.99 K 401 662 F4





# Beautify your home with Woodsman stains

## Woodsman® Exterior Premium Deck and House & Trim Stains

Get up to  
**\$25**  
in mail-in rebates\*

You pay 17.99 and up

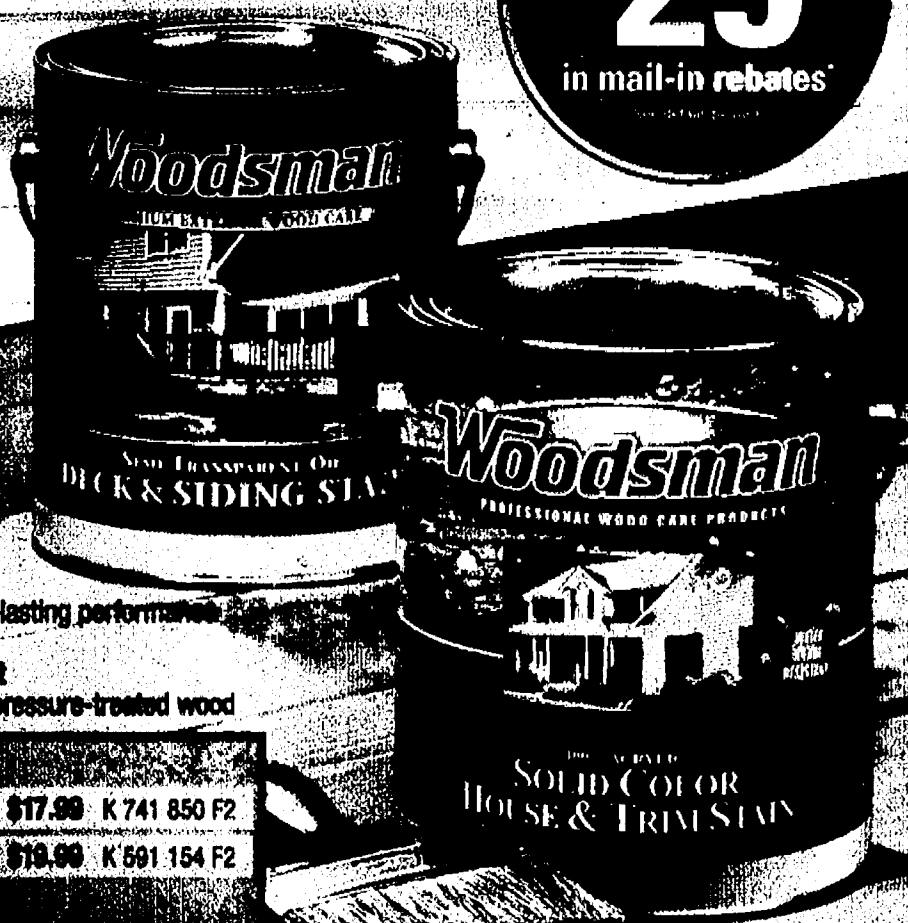

- Deep-penetrating for long-lasting performance
- Water-repellent
- Mildew- and fade-resistant
- Ideal for use on bare and pressure-treated wood

1 qt. Solid Color Acrylic	\$17.99	K 741 850 F2
1 qt. Solid Color Oil	\$19.99	K 591 154 F2
1 qt. Solid Color Oil	\$18.99	K 591 125 F2
1 qt. Solid Color Acrylic	\$20.99	K 553 754 F2

\*See note on page A6.  
Consumer responsible for taxes.

**DAP**  
**2.49**  
10.1-Oz. Latex Concrete & Mortar Filler For concrete driveways and surfaces. P 162 753 B12

**That Value**  
**6.49**  
Gal. Garage Floor & Driveway Cleaner Use on concrete surfaces. K 778 206 F4

**DAP**  
**6.99**  
Qt. Liquid Asphalt Crack Filler For quick and easy repairs. Provides a durable, elastic seal. P 704 195 B8



**3.49**  
1.2-Gal. Deck & Fence Wash Restores the natural look of wood. Spray on, hose off; no scrubbing! P 873 810 F4

**That Value**  
**5.49**  
Gal. House & Siding Wash Prepares most types of siding for repainting or staining. K 880 765 F4



**4.99**  
Deck Brush Designed for decks, patios and driveways. W 566 085 B8

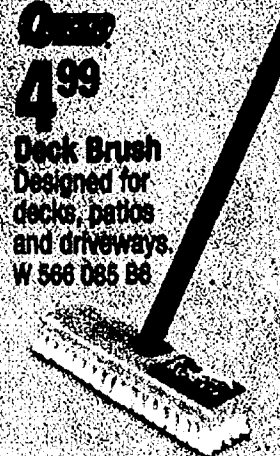

**Thompson's WaterSeal**  
**10.99**  
1.2-Gal. Waterproofer Prevents water damage on many exterior surfaces. P 885 267 F4 Not available in VOC-restricted areas. VOC-Compliant 10.99 P 631 979 F4

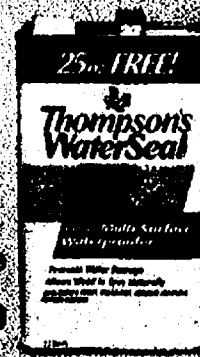

**Thompson's WaterSeal**  
**12.99**  
1.2-Gal. Wood Protector Protects wood from sun and water damage. P 653 709 F4 Not available in VOC-restricted areas. VOC-Compliant 12.99 P 572 604 F4

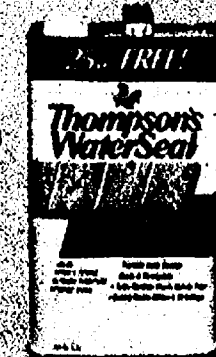

**survival**  
**3.49**  
Gal. Muriatic Acid Cleaner for brick and mortar. Also balances pH of pools. P 209 221 F4



**KRYLON**  
**3.99**  
Your choice Outdoor Spaces Spray Paint Prevents rust, UV fading and weather damage. Assorted colors. P 649 733, 680 012 B8 Local sales restrictions may apply.

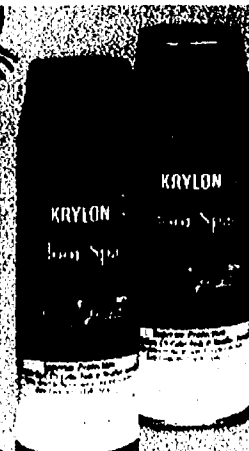

**PAINTS**  
**4.99**  
6" Rough Surface Pad Use with latex and oil-based stains and sealers on decks, siding, shakes and shingles. Fixed, threaded handle. P 703 353 B3 Rough Surface Pad Refill 2.89 P 703 355 B3

**KARCHER**  
**\$159**

**1,750 PSI Electric Pressure Washer** Use the Dirtblaster spray wand on heavily soiled hard surfaces, and the adjustable Vario Power spray wand for other surfaces. Bayonet trigger gun has child safety lock. Direct-drive axial pump. 25' high-pressure hose. 1.5GPM water flow. T 714 545 1

- With Dirtblaster and Vario Power spray wands for use on a variety of surfaces
- Detachable detergent tank for easy filling



# Power through projects with new tools

**59<sup>99</sup>**

**Heavy-Duty 4 1/2" Angle Grinder**  
7-amp, 11,000RPM. Features 15-position adjustable guard. Includes grinding wheel and guard. R 629 822

**99<sup>99</sup>**

**6-V Cordless Heavy-Duty Drill/Driver Kit** Dual-speed range (0-300/0-1,100RPM). 13-position adjustable clutch. Includes 2 batteries, charger, insert bit set. R 591 173

**129<sup>99</sup>**

**Heavy-Duty 7 1/4" Lightweight Circular Saw Kit** 15-amp with ergonomic handle, 56° bevel capacity. Includes carbide-tip blade, kit box and blade wrench. R 206 582

**59<sup>99</sup>**

**3/8" Heavy-Duty Speed Hammer** all-metal keyless bearing construction. Textured handle. R 173 165

**99<sup>99</sup>**

**10-Amp Heavy-Duty Reciprocating Saw Kit** 0-2,800SPM, variable-speed trigger with keyless blade change. Includes metal cutting blade and case. R 130 654



**11<sup>99</sup>**

**Folding Lock-Back Utility Knife** With quick-change blade and blade storage. Includes 5 blades. R 514 347 B12

MASTER MECHANIC

**6<sup>99</sup>**

**100-Pk. Single Edge Blades** For standard razor blade tools. R 521 013 B50

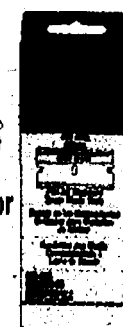

New Item!

MASTER MECHANIC

**7<sup>99</sup>**

**Twist Open Utility Knife** Retractable knife with flip-open case and soft-grip handle. Includes 2 blades plus bonus 10 blades in dispenser. R 704 633 B8

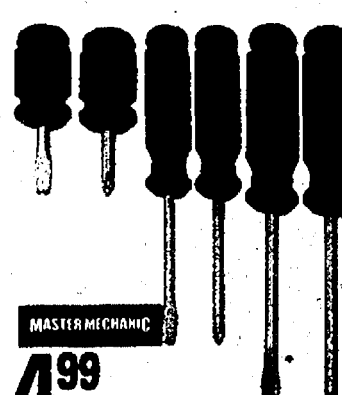

MASTER MECHANIC

**4<sup>99</sup>**

**6-Pc. Screwdriver Set** A household essential. Set includes three slotted and three Phillips-style drivers. R 602 456 B8

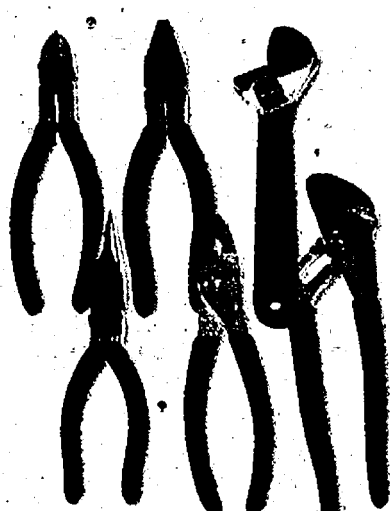

MASTER MECHANIC

**15<sup>99</sup>**

**6-Pc. Plier Set** Incl. diagonal, long-nose, linesman, 8" slip-joint & 10" groove-joint, plus 8" adjustable wrench. Polished, with cushion grips. R 602 464 B8

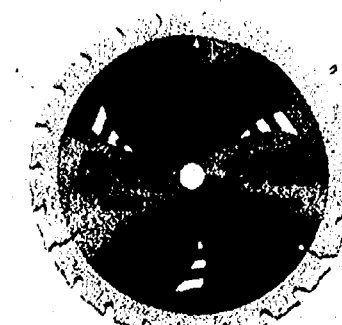

DEWALT

**8<sup>99</sup>**

**7 1/4" Carbide Blade** 24-tooth circular saw blade with anti-stick rim. R 760 397 B10

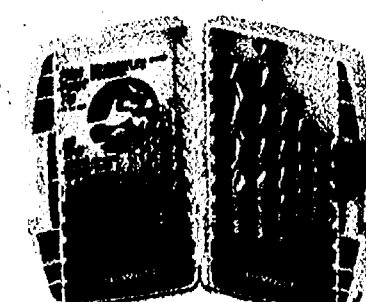

DEWALT

**21<sup>99</sup>**

**16-Pc. Pilot Point Drill Bit Set** Pointed tips provide clean, accurate drilling of wood, metal or plastic. Includes a 1/2" bit. R 308 426 B5



# Finish your projects with the right tools

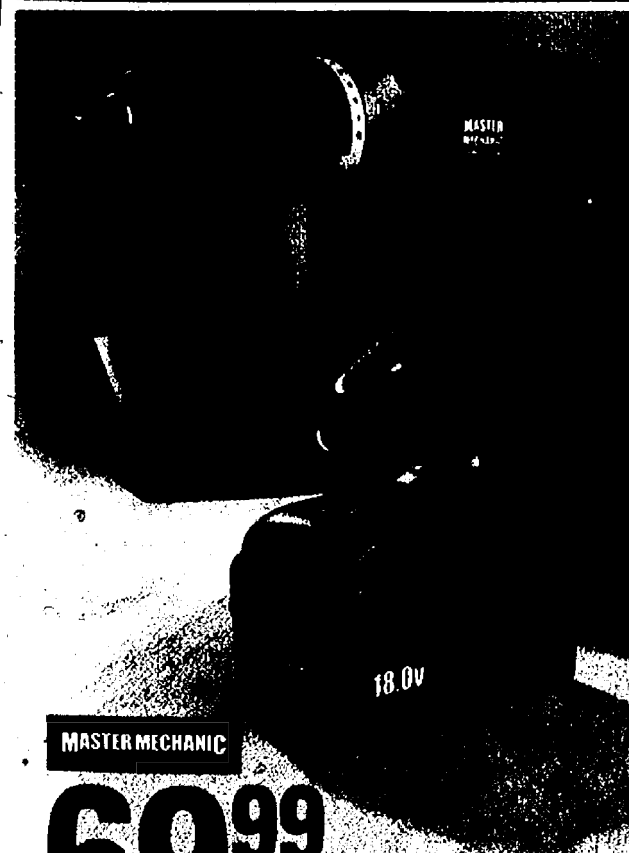

MASTER MECHANIC

**69<sup>99</sup>**

## 18V Cordless 3/8" Drill Kit

2-speed drill has 360° rotating battery pack, 24-stage torque adjustment, horizontal and vertical indicators, keyless chuck, 2-pc. bit driver accessory. Includes drill, battery, charger, case. R 682 146 4



MASTER MECHANIC

**29<sup>99</sup>**

Your choice

**3/8" Variable-Speed Drill** Reversing, variable speed, keyless chuck. 4.5-amp, 0-2,800RPM. Includes 10-pc. bit set. R 581 902 5

**1/4-Sheet Palm Sander** 2-amp, 14,000 RPM. Includes dust bag, 20 sanding sheets. R 587 902 5



MASTER MECHANIC

**49<sup>99</sup>**

Your choice

**Variable-Speed 8\"/>**

**7 1/2\"/>**

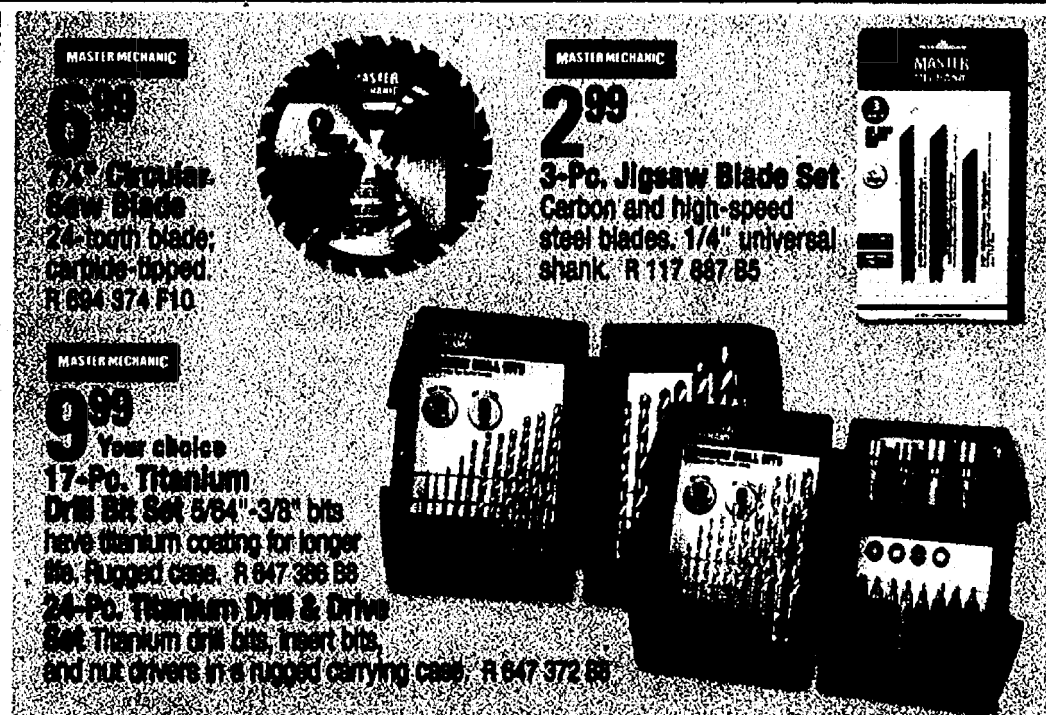

MASTER MECHANIC

**6<sup>99</sup>**

**7 1/2\"/>**

MASTER MECHANIC

**2<sup>99</sup>**

**3-Pc. Jigsaw Blade Set** Carbon and high-speed steel blades, 1/4" universal shank. R 117 687 85

MASTER MECHANIC

**9<sup>99</sup>**

Your choice  
**17-Pc. Titanium Drill Bit Set** 5/64"-3/8" bits have titanium coating for longer life. Rugged case. R 647 366 88

**24-Pc. Titanium Drill & Drive Bit Set** Titanium drill bits, insert bits, and nut drivers in a rugged carrying case. R 647 372 88

**12<sup>99</sup>**

**20" Grab & Go Toolbox** With tool tray and handy detachable storage cases.

R 697 344 B4 Tools not included.



6-pc. accessory kit

shop-vac<sup>®</sup>  
**54<sup>99</sup>**

**8-Gal. 3.5HP Ultra Plus Wet/Dry Vac** Super-quiet operation, onboard tool storage, efficient cartridge filter. Incl. 6-pc. accessory set. R 343 905 1

2 1/2-gallon wet/dry vac detaches for portability!

shop-vac<sup>®</sup>  
**99<sup>99</sup>**

**14-Gal., 5.5HP Vac 'n Vac Wet/Dry Vac** Two vacs in one! A detachable 2 1/2-gal. vac powers a larger 14-gal. one. With both 1 1/2" and 2 1/2" hoses, extension wands, floor nozzle, crevice and gulper tools. R 679 363 1

# Get yourself ready for summer grilling



## Camco® 3-Pc. Bistro Set

Sturdy and stylish bistro set consists of 30" round glass-top table with black-finished steel frame and matching black-finished steel chairs with red- and black-striped spun polyester seat cushions. T 692 972 1



GRILL  
ZONE

## \$199

### 3-Burner, 45,000 BTU Gas Grill

- 620-sq.-in. cooking surface
- Cast iron burners; porcelain-coated cast iron cooking grid
- Insulated stainless steel hood with die-cast aluminum end caps
- Grill bottom slides out for easy cleaning
- Electronic ignition

T 594 554 1 Easy assembly; tools incl. Propane tank not incl.

Grill Cover 9.99 T 595 585 B12

Gas Grill with Side Burner \$299 T 594 566 1

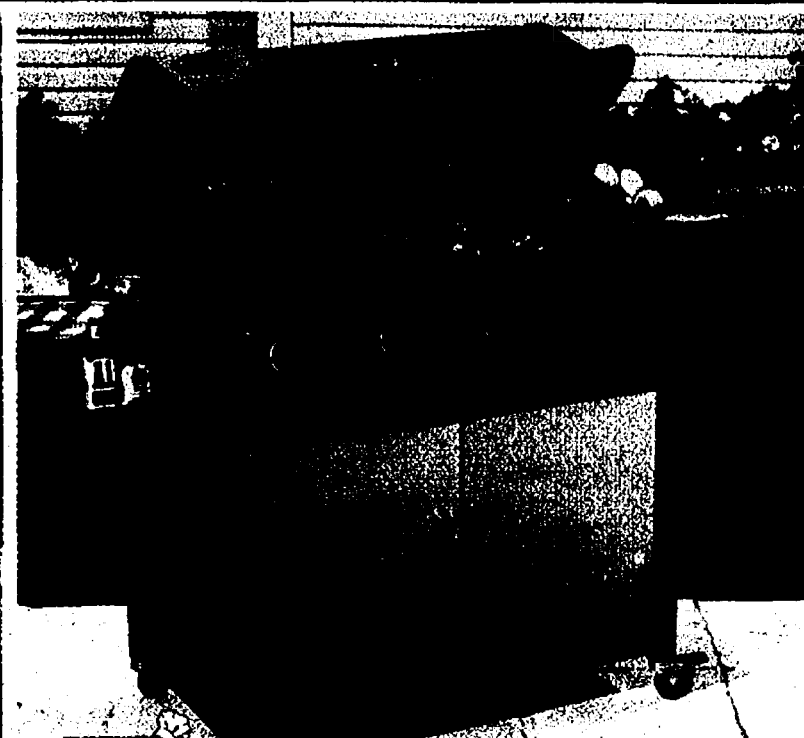

GRILL  
ZONE

## \$399

### 4-Burner, 60,000 BTU Gas Grill

- 822-sq.-in. cooking surface
- Cast iron burners; porcelain-coated cast iron cooking grid
- Side tables are convenient for platters and food prep
- Grill bottom slides out for cleaning
- Electronic ignition

T 594 574 1 Easy assembly; tools included.

Propane tank not included.

Grill Cover 29.99 T 595 605 B6



## 69<sup>99</sup>

30" Firepit Steel, with 3 curved legs and copper-color, porcelain-baked firebowl. Includes domed fire screen, charcoal grate, fire tool. T 595 084 1

## 89<sup>99</sup>

**Coleman®**  
BackHome Patio Fireplace  
Woodburning, with weather-resistant porcelainized lid and base. With hinged door, wheels. T 183 798 1

## 6<sup>49</sup>

Gal.  
AlgaeGuard 10  
T 580 073 F4



## 12<sup>99</sup>

5-Lb. Sock It  
Shock 'N Swim  
T 535 494 F6



## 17<sup>99</sup>

4.81-Lb. Pace Cleaning Tablets  
T 535 433 F6



## icloo® 24<sup>99</sup>

5-Gal. Water Cooler w/Cup  
Dispenser With easy-to-clean  
liner and reinforced handles.  
T 836 536 B4  
Cups not included.



## Coleman® 29<sup>99</sup>

3-Pc. Cooler Combo  
50-qt. wide-body cooler, 5-qt.  
personal cooler and 1/3-gal.  
jug with wide-mouth top.  
T 898 049 B2

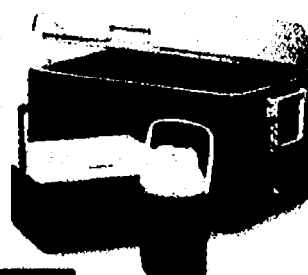

## weber® 29<sup>70</sup>

14 1/2" Smokey Joe Silver  
Grill Charcoal grill has  
porcelain-enamel finish.  
T 317 180 B4  
Some assembly required.



## weber® 54<sup>70</sup>

Go-Anywhere Gas Grill  
160-sq.-in. cooking area, Flavorizer  
cooking system and Ignitor.  
T 552 034 4  
Propane cylinder not incl.





# Come see our complete line of Weber grills



**weber**  
**\$399**

**Spirit Premium SP-210 2-Burner, 36,000 BTU Gas Grill**

- 611-sq.-in. total cooking area
- Stainless steel burners, cooking grates and Flavorizer bars
- Removable Thermoset work surface, right- and left-hand condiment baskets, fuel gauge, tool holders and more
- Black T 690 865 1 Assembly req. Propane tank not included. Grill Cover T 690 992 1



**weber**  
**\$499**

**Spirit Premium SP-310 3-Burner, 36,000 BTU Gas Grill**

- 611-sq.-in. total cooking area
- Stainless steel burners, cooking grates and Flavorizer bars
- Removable Thermoset work surface, right- and left-hand condiment baskets, fuel gauge, tool holders and more
- Black T 690 865 1 Assembly req. Propane tank not included. Grill Cover 49.99 T 690 992 1



**weber**  
**119<sup>70</sup>**

**One-Touch Gold Series 18 1/2" Kettle Grill**

One-Touch cleaning system & no-rust aluminum vent ash catcher. T 724 351 1

Some assembly required

**One-Touch Gold Series 22 1/2" Kettle Grill 139.70**

T 724 371 1

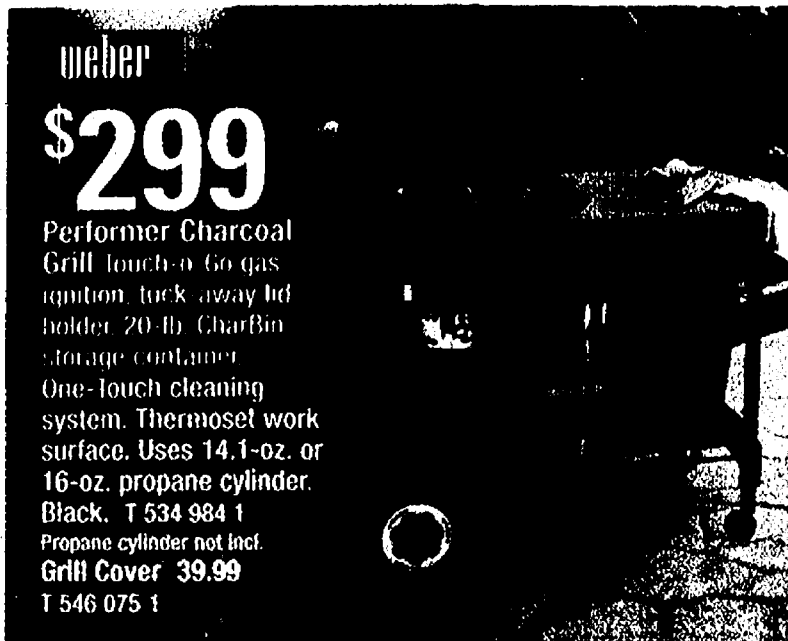

**weber**  
**\$299**

**Performer Charcoal Grill**

Touch-n-Go gas ignition, tuck away lid holder, 20-lb. CharBin storage container

One-Touch cleaning system. Thermoset work surface. Uses 14.1-oz. or 16-oz. propane cylinder. Black. T 534 984 1

Propane cylinder not incl. Grill Cover 39.99 T 546 075 1



**weber**  
**4.49**

**Your choice 5-Lb. Wood Chunks**

Choose hickory or mesquite. T 622 282, 290 B8



**weber**  
**6.49**

**18" Grill Brush/Scraper**

Brass bristles in a hardwood handle. T 298 463 B12



**weber**  
**13.99**

**Chimney Charcoal Starter**

Unique cone bottom for fast starts. T 502 636 B4



**Kingsford**  
**5.99**

**18-Lb. Sure Fire Charcoal Briquets**

T 619 983 48



**GRILL ZONE**  
**7.99**

**Your choice Grill Toppers 16" x 12"**

topper or square wok topper. T 595 296, 304



**GRILL ZONE**  
**7.99**

**Grill Basket**

Makes turning foods easy while grilling. T 611 226 B6



**GRILL ZONE**  
**14.99**

**Grill Light**

With 6 high-intensity LED lights. T 692 325 B4



**GRILL ZONE**  
**14.99**

**4-Pc. Stainless Steel Grill Tool Set**

Soft-grip handles for comfort. T 595 563 B6

MASTER MECHANIC

**79¢** with coupon  
**3.2-Oz. Multi-Purpose 2-Cycle Oil** Recommended for air-cooled, 2-cycle engines.  
 H 123 003 F24

See below for coupon expiration date. 2007 DM 051



True Value

**1.99** with coupon  
**Aim-N-Flame Multipurpose Lighter** Great for grills, camping accessories and fireplaces. Child-resistant. T 329 334 F12

See below for coupon expiration date. 2007 DM 051

**2.49** with coupon  
**Men's Latex-Coated Garden Gloves** Better grip on palm, thumb and fingertips. Polyester blend knit shell.  
 L 598 076, 084, 096



True Value

See below for coupon expiration date. 2007 DM 051

# True Value

START RIGHT. START HERE.

**4.99**

**Rosewood Grill Brush**  
 Stainless steel bristles and head. Bristle pad is easily replaceable. 20" L.  
 T 611 212 B12 While supplies last.



**9.99**

**2-Pk. Pistol Nozzles**  
 Includes adjustable spray nozzle and multipattern nozzle. Lifetime warranty.  
 L 745 487 B6 While supplies last.



**14.99**

**6-Pk. Solar Light Set**  
 Bright white LED. Ideal accent for landscaping or garden.  
 E 743 312 B8 While supplies last.



FOR THE STORE NEAREST YOU, CALL 1.800.6.HARDWARE OR 1.800.642.7392

© 2007 by TRUE VALUE COMPANY, CHICAGO, ILLINOIS 60631. The prices advertised herein are True Value Company's suggested retail prices. Some of the products advertised for sale are being offered at special reduced prices; others are at their regular everyday low prices. Actual prices and terms are independently set by individual retailers and may vary. Individual retailers determine product assortment and all products advertised may not be available at every True Value individual retailer. True Value individual retailers also reserve the right to limit quantities, correct pricing errors and obtain credit approval. Quantities will be limited if an advertised item is not available due to sales exceeding anticipated demand, space limitation, delivery problems or other circumstances beyond the individual retailer's control. Limited items can often be ordered from a regional distribution warehouse. Occasionally, some items are prohibited for local sale by state or local law. Many items in this publication come unassembled. Prevailing taxes will be added to prices. Not responsible for omissions or typographical errors. All rebates subject to manufacturers' restrictions. See individual retailers for details. Not all credit cards accepted at all True Value Stores. True Value, Master Mechanic, Master Plumber, Master Electrician, Green Thumb and Lawn Chief are registered trademarks of True Value Company. Manufacturers & models may vary by location.



truevalue.com

## True Value Services

Carhartt Clothing  
 Senior Citizen Discount  
 Gift Certificates  
 Screen and Window Repair  
 Glass Cutting  
 Pipe Cutting & Threading  
 Keys Cut  
 Carpet Cleaner Rental  
 Appliance Dolly Rental  
 Hunting and Fishing Licenses  
 Open Monday - Friday 7AM - 6PM  
 Open Saturday 8AM - 5PM  
 Open Sunday 10AM - 4PM  
 EMail: manchester@truevalue.net

**MANCHESTER TRUE VALUE**  
 19870 Sharon Valley Road  
 Manchester MI 48158  
 Phone (734) 428-8337

**Sale Ends May 20, 2007**

17485 TS1 051ABV 000820327



## Make your summer steakhouse-sensational.

**KEN'S**  
STEAK HOUSE  
DRESSING

**KEN'S**  
Steak House  
Ranch  
Dressing

Born in a great Steak House.

TRY OUR MARINADES

Save \$5.00 on any Teleflora Mother's Day Bouquet

MANUFACTURER COUPON EXPIRES 6/30/2007

# \$100 OFF

Any Ken's Dressing 16 oz. or larger

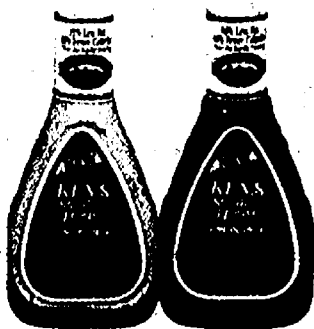

Void if sold, exchanged or transferred. RETAILER: Ken's Foods will redeem this coupon in accordance with our redemption policy. Copies available upon request. Invoices proving purchases of sufficient stock to cover coupons presented for redemption must be shown upon request. Cash value 1/100¢. Void where prohibited, taxed or restricted by law. Mail coupons to: Ken's Foods Inc., CMS Dept. #41335, One Fawcett Drive, Del Rio, TX 78840.

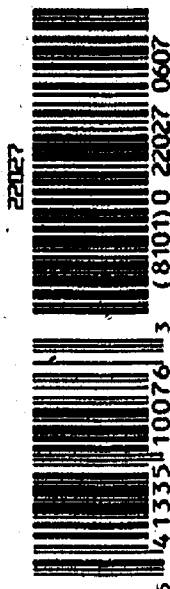

MANUFACTURER COUPON EXPIRES 6/30/2007

# \$200 OFF

— Any —  
**KEN'S**  
Steak House  
MARINADE

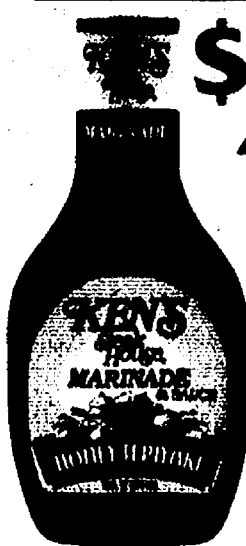

Void if sold, exchanged or transferred. RETAILER: Ken's Foods will redeem this coupon in accordance with our redemption policy. Copies available upon request. Invoices proving purchases of sufficient stock to cover coupons presented for redemption must be shown upon request. Cash value 1/100¢. Void where prohibited, taxed or restricted by law. Mail coupons to: Ken's Foods Inc., CMS Dept. #41335, One Fawcett Drive, Del Rio, TX 78840.



Bring this ad to class  
for an extra bonus!



Tired of being out of control?

**only**  
**\$4000**  
\$50 Check  
or Credit Card

All clients must REGISTER & PAY  
at the SEMINAR. Registration  
starts one hour before class time.



**812-256-2246**  
**or 812-256-2024**  
(Monday - Friday  
9:00am - 9:00pm EST)  
**Kids Ages 12-16**  
**can attend**  
**FREE of charge!**

## National Hypnosis Group Presents

### In Just ONE Hypnosis Treatment

**GUARANTEED**  
**Or 100% Of Your Money Back**  
**ON THE SPOT!**

We can hypnotize anyone who is willing to cooperate and follow our instructions. Our hypnosis treatment is very safe and effective. You *will not* lose control at any time like you see with stage hypnosis. You absolutely have nothing to lose but weight itself.

- *With our Hypnosis:* You will eat less but feel satisfied!
- *With our Hypnosis:* You will exercise more on a daily basis!
- *With our Hypnosis:* You will make better decisions about what you eat and drink!
- *With our Hypnosis:* You will have more confidence and self-esteem!
- *With our Hypnosis:* It will lower your tension and stress!
- *With our Hypnosis:* You can lose 10-20-30-40-50-60 or even 80 lbs. or more without any struggle.
- *For an extra bonus:* You will receive a Lifetime Membership Card in which you can come back for reinforcement at no cost.

**GUARANTEED**  
**Or 100% Of Your Money Back**  
**ON THE SPOT!**

We can hypnotize anyone who is willing to cooperate and follow our instructions. Our hypnosis treatment is very safe and effective. You *will not* lose control at any time like you see with stage hypnosis. You absolutely have nothing to lose but a bad smoking habit.

- *Regardless of how many times that you have tried to quit smoking in the past, Our hypnosis treatment is designed to overcome all your past failures.*
- You will stop smoking by seminar's end. We personally guarantee it!
- At least 95% of all smokers throw their tobacco products into garbage cans as they walk out the door. This shows how effective our hypnosis treatment is.
- All smokers can attend the weight loss treatment free, it's your choice.
- *For an extra bonus:* You will receive a Lifetime Membership Card. If you even think about smoking in the future you can come back for reinforcement at no cost.

#### About National Hypnosis Group...

Donald A. Kahl, a former school teacher and basketball coach from the state of Indiana, became trained in the art of hypnosis in 1962 and has been hypnotizing individuals ever since. He taught hypnosis at Indiana University and has hypnotized famous celebrities, entertainers & professional hypnotists. *National Hypnosis Group is the largest Stop Smoking & Weight Loss Seminar Group in the entire United States and has been in business for over 40 years!*

- The first hour we will demonstrate how anyone can be hypnotized. We will also do some amazing demonstrations by taking volunteers out of the audience.
- The next 30 minutes is for anyone who wants to lose weight. If any smoker does not want to lose weight, you can take a 30 minute break at this time. Weight Loss Session is absolutely free for smokers.
- The last 30 minutes of hypnosis treatment is for smokers only.

#### Southgate, MI

Holiday Inn Southgate  
17201 Northline Road  
I-75 Exit 37

**Saturday Morning,**  
**May 19**

*Class time: 10:00am-12:30pm*

#### Livonia, MI

Holiday Inn  
17123 North Laurel Park Dr.  
I-275 Exit 6 mile Rd.

**Saturday Afternoon,**  
**May 19**

*Class time: 4:00pm-6:30pm*

#### Waterford, MI

ConCorde Inn  
7076 Highland Rd.  
M59 Next to Pontiac Oakland

**Sunday Morning,**  
**May 20**

*Class time: 10:00am-12:30pm*

#### Sterling Heights, MI

Best Western Sterling Inn  
34911 Van Dyke Avenue at 15  
Mile Road (southwest corner)

**Monday Night,**  
**May 21**

*Class time: 7:00pm-9:30pm*



**Ordinary toothpaste?**  
Or one that gets  
teeth cleaner,  
whiter for longer?



**U  
DECIDE**

**www.aquafresh.com for your free sample.**  
GlaxoSmithKline Read and follow label directions.

**In Stores Now!**

**MANUFACTURER'S COUPON EXPIRES 6/30/07**

**\$1 OFF**

Any Premium Toothpaste  
(Aquafresh® Extreme  
Clean, White & Shine,™  
Sensitive, Ultimate  
White)  
(4.3 oz or larger)



Redeemable at food, drug and mass merchandise stores. CONSUMER: Limit 1 coupon per purchase of indicated product(s). You pay any sales tax. RETAILER: GSK will reimburse you the face value of this coupon plus 12¢ Handling Fee if submitted in compliance with our Redemption Policy. Copy available upon request. Cash value 1/100 of 1¢. Coupon is void if altered, transferred, exchanged, sold, copied or if prohibited by law. Good only in USA and at APOs, FPOs. Send coupons to: GlaxoSmithKline Consumer Healthcare, P.O. Box 880658, El Paso, Texas 88588-0658. ©2007 GlaxoSmithKline Read and follow label directions.

---

**MANUFACTURER'S COUPON EXPIRES 6/30/07**

**75¢ OFF**

Aquafresh® Cavity Protection, Extra Fresh,  
Tartar Control Whitening, Aquafresh®  
Kids Toothpaste,  
OR Aquafresh®  
Dr. Seuss™  
Kids Toothpaste



Redeemable at food, drug and mass merchandise stores. CONSUMER: Limit 1 coupon per purchase of indicated product(s). You pay any sales tax. RETAILER: GSK will reimburse you the face value of this coupon plus 12¢ Handling Fee if submitted in compliance with our Redemption Policy. Copy available upon request. Cash value 1/100 of 1¢. Coupon is void if altered, transferred, exchanged, sold, copied or if prohibited by law. Good only in USA and at APOs, FPOs. Send coupons to: GlaxoSmithKline Consumer Healthcare, P.O. Box 880658, El Paso, Texas 88588-0658. ©2007 GlaxoSmithKline Read and follow label directions.

**FREE\* Smart Ones Today!**  
with the purchase of any 5 Weight Watchers® Smart Ones® Classic Favorites  
Frozen Entrees (up to \$2.50) or 3 Weight Watchers® Smart Ones® Desserts (up to \$2.75)



**Smart Ones**  
Frozen Entrees  
Desserts

Look for Smart Ones® ENTREES and DESSERTS in your grocer's frozen aisle  
and go to: [www.eatyourbest.com](http://www.eatyourbest.com) for more money saving coupons!

**MANUFACTURER'S COUPON EXPIRES 6/30/07**

**FREE\***

Buy any **FIVE**  
Weight Watchers®  
Smart Ones® Classic Favorites  
Frozen Entrees and get **ONE FREE** (up to \$2.50)\*

CONSUMER: Coupon good only in the USA on product specified. Void if reproduced, copied, transferred, traded, prohibited or restricted. RETAILER: Heinz North America will reimburse you for face value of this coupon plus 8¢ handling if redeemed in compliance with our redemption policy (available upon request). Cash value 1/100¢. Send coupons to: Heinz North America, P.O. Box 870131, El Paso, TX 88587-0131. LIMIT ONE COUPON PER PURCHASE. WEIGHT WATCHERS on foods and beverages is the registered trademark of WW Foods, LLC and is used under license. WEIGHT WATCHERS for services and POINTS are the registered trademarks of Weight Watchers International, Inc. and are used under license. ©H.J. Heinz Company, L.P. 2007. All rights reserved.

292887



5 25800 10002 1 (8100)0 29288

---

**MANUFACTURER'S COUPON EXPIRES 6/30/07**

**FREE\***

Buy any **THREE**  
Weight Watchers®  
Smart Ones® Frozen  
Desserts and get  
**ONE FREE** (up to \$2.75)

CONSUMER: Coupon good only in the USA on product specified. Void if reproduced, copied, transferred, traded, prohibited or restricted. RETAILER: Heinz North America will reimburse you for face value of this coupon plus 8¢ handling if redeemed in compliance with our redemption policy (available upon request). Cash value 1/100¢. Send coupons to: Heinz North America, P.O. Box 870131, El Paso, TX 88587-0131. LIMIT ONE COUPON PER PURCHASE. WEIGHT WATCHERS on foods and beverages is the registered trademark of WW Foods, LLC and is used under license. WEIGHT WATCHERS for services and POINTS are the registered trademarks of Weight Watchers International, Inc. and are used under license. ©H.J. Heinz Company, L.P. 2007. All rights reserved.

292895



5 25800 12019 7 (8100)0 29289

Save \$5.00 on any Teleflora Mother's Day Bouquet

Similac

HURRY!

contest ends  
5.31.07

Moola-la.\*



Similac  
MOM'S  
\$135K  
PAYDAY

★ TRANSLATION: Hey Mom, here's your chance  
to get paid \$135,000 for the great job you do!

The role of being a mom demands at least as much time, effort and energy as any full-time job. That's why the makers of Similac® think that if anyone deserves a big salary, it's you. In fact, a recent Salary.com™ study showed that a mom's salary should be about \$135,000. Enter today for your chance to win your own \$135K Payday or one of other great prizes.

● Visit [www.SimilacMomsPayday.com](http://www.SimilacMomsPayday.com) to enter!

No purchase necessary. Open to residents of the 50 U.S. or D.C. 18 or older as of date of entry who are parents/legal guardians of children who were born on or after 5/31/06 or expectant parents/legal guardians whose child is due within 10 months of date of entry. Void where prohibited. Contest begins 9:00 AM ET 5/31/07. Entry deadline: online 5:00 PM ET 5/31/07, via mail 6/8/07. See Official Rules details online. Sponsor: Ross Products Division of Abbott Laboratories.

Save  
\$100  
on any Similac  
Baby Formula

Strong  
babies  
start here.

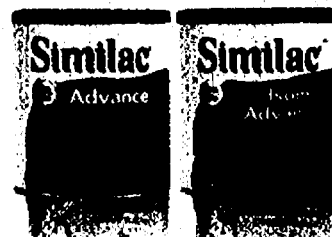

MANUFACTURER'S COUPON EXPIRATION DATE 09/30/07

**LIMIT 1 COUPON PER TRANSACTION.** Coupon void if altered, copied, sold, purchased, transferred, exchanged, taxed, restricted or prohibited by law. Good only in the USA, its territories, and possessions. Cash value 1/100¢. Retailer: Ross/Abbott will reimburse you for the face value of this coupon plus 8¢ handling when submitted in compliance with Abbott's redemption policy (copy available upon request). Retailers and authorized clearinghouses send to CMS Dept 70074, ROSS/ ABBOTT LABORATORIES INC., 1 Fawcett Drive, Del Rio, TX 78840.



© 2007 Abbott Laboratories  
69997/MAY 2007

LITHO IN USA

Cool Your **Hot Flashes!**

✓ Proven menopause relief\*  
15 clinical studies  
70% reduction in menopause symptoms\*

WORKS WITHOUT HORMONES

ESTROGEN FREE

Remifemin

[Remifemin.com](http://Remifemin.com)

Manufacturer's Coupon Exp. Date: 08/06/2007

Save \$2.00

on Remifemin<sup>®</sup> or  
Remifemin<sup>®</sup> Good Night

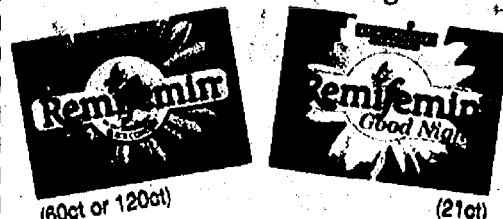

(60ct or 120ct)

(21ct)

20705

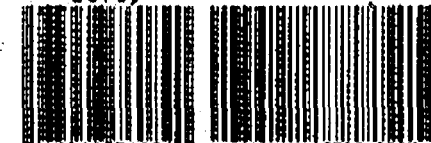

5 63948 76082 0 (810110) 20705 0807

Retailer: Enzymatic Therapy will reimburse you the face value of this coupon plus 8¢ handling for coupons redeemed in accordance with this offer. Invoices proving purchase of sufficient stock must be shown upon request. Consumers are limited to one coupon per purchase. Cash value is 1/100th of a cent. Send all coupons to: ENTH/Universal, P.O. Box 222510, Hollywood, FL 33022-2510. Please allow 4-6 weeks for reimbursement. Coupon is valid in the U.S. only.

Sleep Well with  
Remifemin  
Good Night  
**Remifemin<sup>®</sup>  
Good Night**  
Menopause Relief  
88% Improved Sleep!



DISCOVER

# Get paid for paying on time.

## 5%

Cashback Bonus  
at top online retailers

## 1%

Cashback Bonus  
on everything else

# 3.9%

APR\*  
on balance transfers until  
2011

**We'll pay you a full month's interest as a Pay-On-Time Bonus<sup>SM</sup> each time you make 6 on-time payments in a row.**

- Pay-On-Time Bonus<sup>SM</sup> equal to a full month's interest—twice a year, every year when you pay on-time every month\*\*
- 5% to 20% Cashback Bonus<sup>®</sup> at top online retailers through our exclusive online shopping site
- Up to 1% Cashback Bonus on all other purchases
- Unlimited cash rewards that never expire as long as you use your card
- Free payment by phone or online—even on your payment due date
- No Annual Fee

**The New Discover Motiva Card**  
gives you 2 ways to earn cash rewards

1. Pay-On-Time

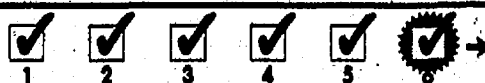

— earn a Pay-On-Time Bonus<sup>SM</sup> twice a year, every year when you pay on-time every month!

**PAY-ON-TIME  
BONUS<sup>SM</sup>**  
equal to next  
month's interest

2. Make Purchases

- earn 5-20% Cashback Bonus<sup>®</sup> at top retailers through our exclusive online shopping site.
- earn up to 1% unlimited Cashback Bonus on all other purchases.

**DISCOVER<sup>®</sup>**  
CARD

**Apply today at [motiva.Discovercard.com](http://motiva.Discovercard.com)**

**or call 1-800-317-8581. Enter or mention invitation #FFCU.**

\*Balance Transfer APR is 3.9% until the last day of the billing period ending during January 2011. Standard purchase APR, variable 13.99%. Cash APR 20.99%. Default APR up to 28.99%. Min. fin. chg. \$.50. Cash transaction fee, 3%, min. \$.50 and no max. Balance transfer fee, 3%, min. \$.50, max. \$50. Rates as of February 1, 2007.

\*\*Earn unlimited cash rewards. Each time you pay at least the Minimum Payment Due by the Payment Due Date for six consecutive billing periods, you will earn a Pay-On-Time Bonus equal to the Periodic Finance Charges shown on your next statement. In addition, earn a full 1% Cashback Bonus on each purchase after your total annual purchases exceed \$3,000; purchases that are part of your first \$1,500 earn .25% and purchases that are part of your second \$1,500 earn .50%. Purchases made at select warehouse clubs, discount stores and their affiliates earn .25%. Rewards are redeemable in \$20 increments. Full terms and conditions will be sent with your Card.

©2007 Discover Bank, Member FDIC

Save \$5.00 on any Teleflora Mother's Day Bouquet

Schiff

OVER 65 YEARS OF  
65  
GUARANTEED QUALITY

# Make the Natural Choice with Schiff® Vitamins



For 65 years, Schiff® has been a leader in natural vitamins, minerals and supplements thanks to our research, innovation and delivery of quality, natural ingredients. Adding Schiff® to your day is such a simple way to improve your health.

## Naturally, helping you feel your best.

To learn more about our complete line of products, visit [www.schiffvitamins.com](http://www.schiffvitamins.com)  
or call us toll free at 1-800-526-6251 (8 am - 5 pm MST Mon - Fri)

© 2007 Schiff Nutrition Group, Inc.

MANUFACTURER'S COUPON | EXPIRES 08/31/07

# SAVE \$3.00

On ANY Schiff® Vitamin or Supplement  
(excluding Move Free®)

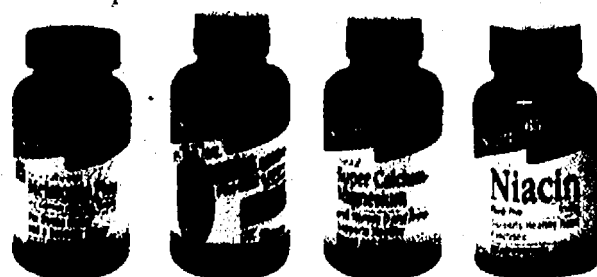

**Consumer:** Coupon is good only on brand that is indicated. Coupon may not be reproduced. Void if transferred to any person, firm or group prior to redemption at the retail store. Consumer will pay any sales tax. Limit one coupon per purchase. Coupon has no cash value. Redeemable only in the United States.

**Retailer:** Do not double. We will reimburse you for the face value of this coupon plus 8 cents handling provided it is redeemed by a consumer at the time of purchase on the brand specified. Coupons not properly redeemed will be void and held. Reproduction of this coupon is expressly prohibited. (ANY OTHER USE CONSTITUTES FRAUD.)

Mail coupons to: CMS 74345 • 1 Fawcett Dr. • Del Rio, TX, 78840 Expires 08/31/07.



5 20525 10087 5 (8101) 0 21260 0807



**NEW!**

# Retire your manual toothbrush.



Don't just brush.

**Crest**  
**SpinBrush**

[www.spinbrush.com](http://www.spinbrush.com)

Church & Dwight Co., Inc. All Rights Reserved. Crest is a registered trademark of The Procter & Gamble Company used under license by Church & Dwight Co., Inc. SpinBrush is a trademark of Church & Dwight Co., Inc. for its battery-powered toothbrushes.

Manufacturer's Coupon Expires 7/31/02

**\$2.00 Off**  
**Create SpinBrush®**  
**Pro Recharge**

Retailer: Only U.S. retail distributors of product stated or others specifically authorized by us may redeem coupon for face value plus 8¢ handling & terms of offer are met. Valid only for product stated. Limit 1 coupon per purchase.

Consumer must pay any sales tax. Upon request, retailer must show invoice for enough stock to cover coupon presented. Void where prohibited. Cash value .1100¢. Mail to Church & Dwight Co., Inc., CHS Dept. 833200, 1 Frankfort Drive, Del Rio, TX 78840-0200 Church & Dwight Co., Inc.

14268



5 33200 62082 7 (8100)0 14268

Manufacturer's Coupon Expires 7/31/02

**\$1.00 Off**  
**Create SpinBrush®**  
**Pro Select, Pro Clean**  
**or Pro Whitening**

Retailer: Only U.S. retail distributors of product stated or others specifically authorized by us may redeem coupon for face value plus 8¢ handling & terms of offer are met. Valid only for product stated. Limit 1 coupon per purchase.

Consumer must pay any sales tax. Upon request, retailer must show invoice for enough stock to cover coupon presented. Void where prohibited. Cash value .1100¢. Mail to Church & Dwight Co., Inc., CHS Dept. 833200, 1 Frankfort Drive, Del Rio, TX 78840-0200 Church & Dwight Co., Inc.

14267



5 33200 61776 6 (8100)0 14267

Manufacturer's Coupon Expires 7/31/02

**50¢ Off**  
**Create SpinBrush®**  
**Slim, Kids, Multi-angle**  
**or Classic products**

Retailer: Only U.S. retail distributors of product stated or others specifically authorized by us may redeem coupon for face value plus 8¢ handling & terms of offer are met. Valid only for product stated. Limit 1 coupon per purchase. Consumer must pay any sales tax. Upon request, retailer must show invoice for enough stock to cover coupon presented. Void where prohibited. Cash value .1100¢. Mail to Church & Dwight Co., Inc., CHS Dept. 833200, 1 Frankfort Drive, Del Rio, TX 78840-0200 Church & Dwight Co., Inc.

Consumer must pay any sales tax. Upon request, retailer must show invoice for enough stock to cover coupon presented. Void where prohibited. Cash value .1100¢. Mail to Church & Dwight Co., Inc., CHS Dept. 833200, 1 Frankfort Drive, Del Rio, TX 78840-0200 Church & Dwight Co., Inc.

14266



5 33200 61750 6 (8100)0 14266

Save \$5.00 on any Teleflora Mother's Day Bouquet

MAIN FACTURE COUPON EXPIRES 6/1/07

# SAVE 75¢

On Any ONE  
**RIGHT GUARD®**  
Anti-Perspirant/Deodorant  
(excludes trial size and 8.5oz Body Spray)



71156

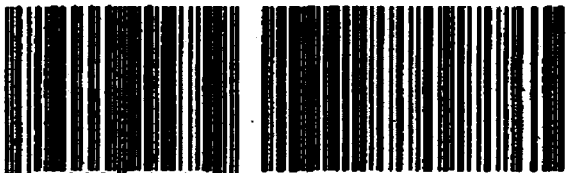

5 17000 99275 9 (8101)0 71156 0607

RETAILER: The Deal Corporation will reimburse you face value of coupon plus 8¢ if submitted in compliance with our redemption policy, available upon request. Cash value 1/100¢. Mail to: THE DEAL CORPORATION, PO BOX 880390, EL PASO, TX 88588-0390. Void if copied, photocopied, restricted, or transferred prior to redemption. One coupon per purchase. © 2007 THE DEAL CORPORATION

## ULTIMATE ODOR AND WEIKNSS PROTECTION

No Gel is  
STRONGER!



## SHOW THEM YOU GOT GAME!

MAIN FACTURE COUPON EXPIRES 6/1/07

# SAVE 50¢

On any ONE Soft & Dri® or Dry Idea®  
Anti-Perspirant/Deodorant  
(excludes trial size)

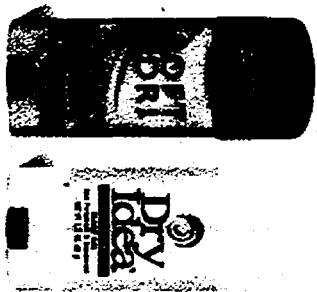

71158

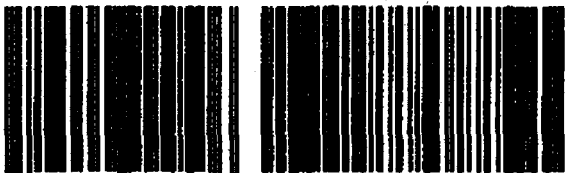

5 17000 99250 6 (8101)0 71158 0607

RETAILER: The Deal Corporation will reimburse you face value of coupon plus 8¢ if submitted in compliance with our redemption policy, available upon request. Cash value 1/100¢. Mail to: THE DEAL CORPORATION, PO BOX 880390, EL PASO, TX 88588-0390. Void if copied, photocopied, restricted, or transferred prior to redemption. One coupon per purchase. © 2007 THE DEAL CORPORATION

## Purchase Pink for MOTHER'S DAY

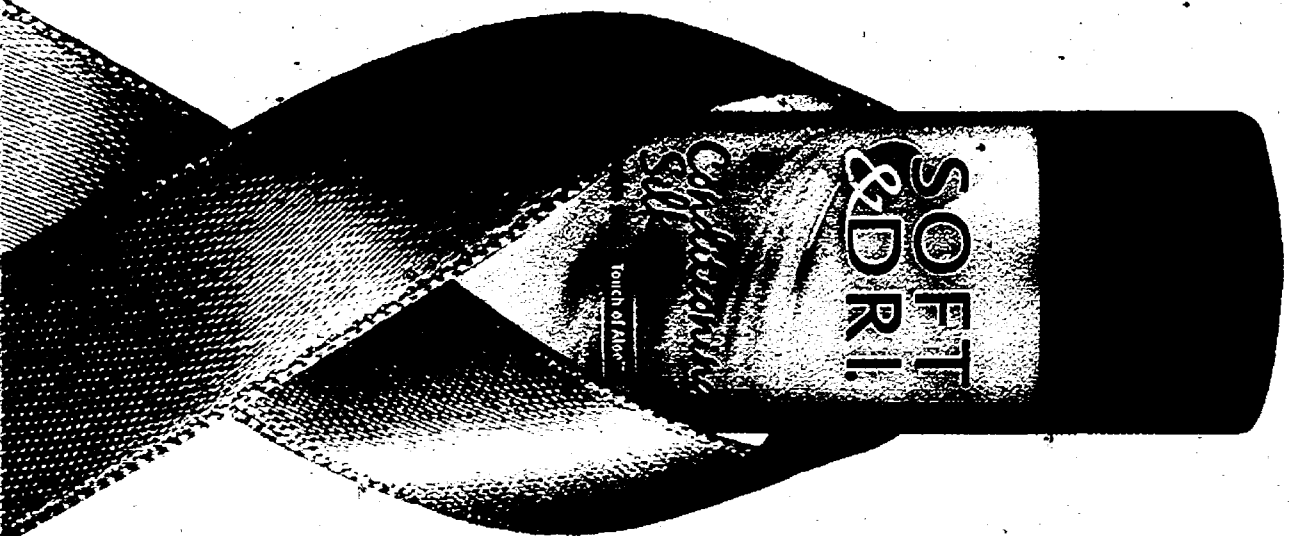

Y-146 National  
& Cancer  
Organization

Soft & Dri® is a proud sponsor of  
Y-146 National Breast Cancer Research  
Foundation's Pink Ribbon  
Awareness Campaign.

©2007 The Deal Corporation



1754



(One of the cleverly disguised ingredients in a Flat Earth™ crisp.)



IMPOSSIBLYGOOD.COM

MANUFACTURER'S COUPON EXPIRES 7/08/2007



## Baked Fruit Crisps



**Find them near the produce section or where other nutritious snacks are sold.**

[illegible]

77114



2840022055, 2810150 77174 0707

Save \$5.00 on any Teleflora Mother's Day Bouquet

# FREE BATTERIES!

Receive up to \$3 back by mail when you buy Rayovac® Alkaline Batteries.

## RAYOVAC

Lasts as Long as  
Duracell & Energizer

*Just for*  
Brett Favre

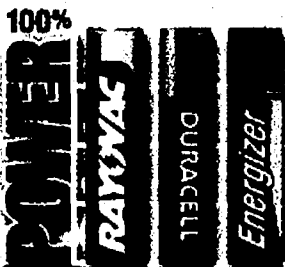

Averaged results of AA industry performance tests illustrated above.

Take the **POWER CHALLENGE**.  
If you don't agree, you get your money back.

More Power For Your Money.

[www.rayovac.com](http://www.rayovac.com)

© 2007 SBI RAYOVAC is a registered trademark of SPECTRUM BRANDS, INC. or one of its subsidiaries.

Up To  
**\$3.00**  
Back By Mail

RAYOVAC

When you buy 1 pack of Rayovac®  
Alkaline Batteries

To receive up to \$3.00 back by mail on the purchase price (excluding sales tax) of one pack of Rayovac Alkaline batteries (any size AA, AAA, C, D or 9V), follow these instructions:

**STEP ONE** - Purchase One Rayovac® Alkaline Battery Package. Purchase must be made by 07/31/2007 and postmarked by 08/15/07.  
**STEP TWO** - Complete Address Form:

Name \_\_\_\_\_

Address \_\_\_\_\_  
(No P.O. Boxes without street address or route number)

City \_\_\_\_\_

State \_\_\_\_\_ Zip Code \_\_\_\_\_

Retail Location \_\_\_\_\_

**STEP THREE** - Send:

- This completed, original Mail-In Offer Form. (Please Print. Limit 1 offer per household.)
- Entire original battery package UPC label as proof of purchase. Do not include the plastic container.
- Original or copy of dated, store-identified cash receipt with purchase price circled.

**STEP FOUR** - Mail to: Spectrum Brands RV333, Dept. A,  
P.O. Box 8808, St. Cloud, MN 56308-0808

Allow 6-8 weeks for delivery of Rebate.

CP1408-ALX731-00M CB33632 \*One per person in H.

## Great Savings for

# Spring

only at

**DOLLAR GENERAL**



**2/\$5.00** KOTEX® pads  
or tampons



**\$9.00** HUGGIES® diapers  
jumbo pack

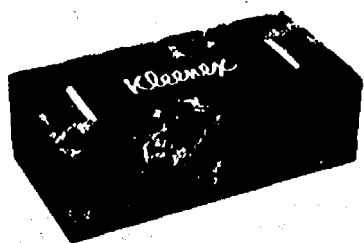

**\$1.00** KLEENEX® facial  
tissue 120-count



**\$2.50** COTTONELLE® toilet  
paper big roll 6-pack



**\$4.50** HUGGIES® wipes  
refill 160-count

Find great savings on your favorite Kimberly-Clark® brands at your local Dollar General store. Savings will scan at checkout; no coupon needed. Advertised Prices Effective 04/30/07 - 05/13/07 or while supplies last. The items pictured are for display purposes only and the sale prices are for the items designated in the ad copy. "Price Feature Plus" is an exclusive property of News America Marketing.



# Helps Kids Use The Right Amount Every Time

Show-Me-Where  
To-Tear Graphics

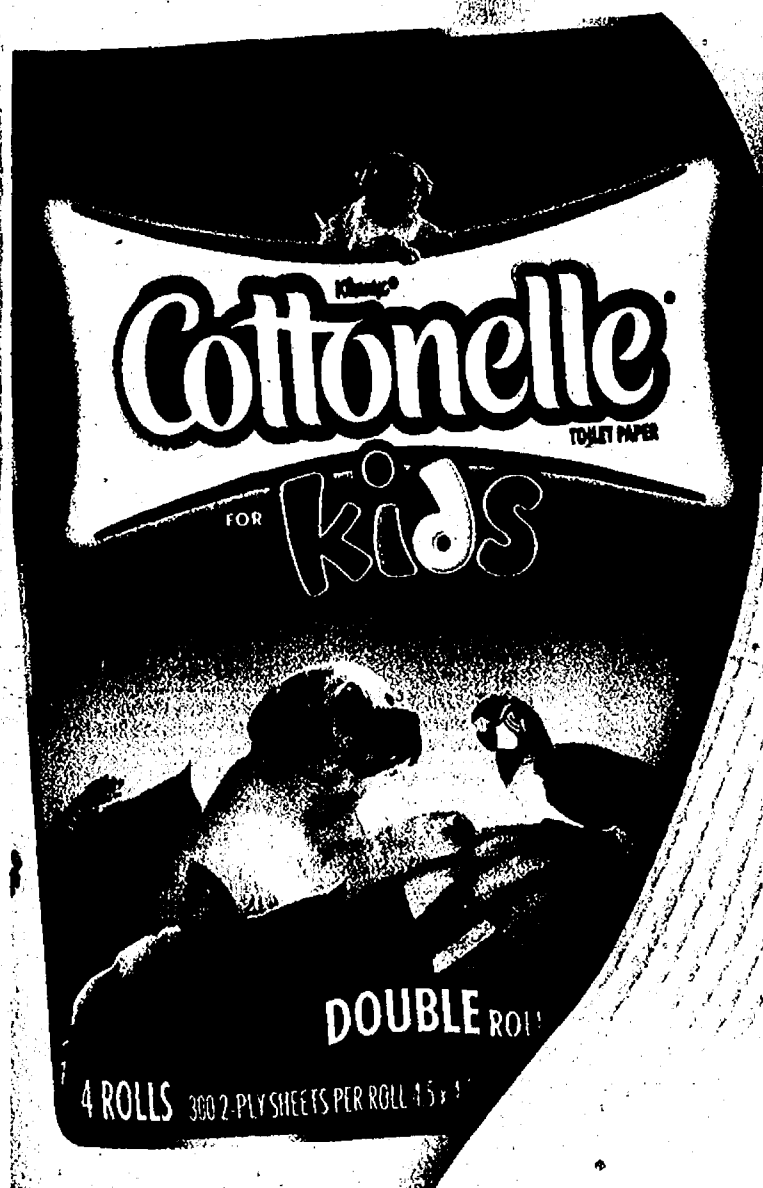

Kids follow the paw prints and tear at the puppy  
to take the right amount every time.

Manufacturer's Coupon • Expires 08/08/07

**SAVE \$1**

On any ONE (1) 4-Pack or Larger  
COTTONELLE® for Kids  
Toilet Paper

© Kimberly-Clark

CONSUMER: May not be sold or  
auctioned or otherwise transferred or  
reproduced. Limit one coupon per  
purchase as specified above. Any other  
use is fraudulent. RETAILER: Your  
redemption certifies compliance with  
K-C's Coupon Refund Policy (copies  
available upon request). K-C will pay you  
face value (actual retail price, or maximum  
value if indicated, if "free" offer) plus \$0.08  
handling fee per coupon. Send coupons  
and requests for policy to Kimberly-Clark,  
P.O. Box 880148, El Paso, TX 88668-  
0148. Void where prohibited or restricted.  
Cash value 1/20 cent. Good only in the 50  
United States. © Registered Trademark of  
Kimberly-Clark Worldwide, Inc.  
© 2007 KOWW  
BAD-2827 C-008287



652382



5 36000 67276 8 (8100) 0 65238

Manufacturer's Coupon Expires 08/08/07

**SAVE 50¢**

On COTTONELLE® for Kids or  
COTTONELLE FRESH® Flushable  
Moist Wipes in these sizes

- TWO (2) 42ct Tubs or Refills or
- ONE (1) 84ct Refill

© Kimberly-Clark

CONSUMER: May not be sold or  
auctioned or otherwise transferred or  
reproduced. Limit one coupon per  
purchase as specified above. Any other  
use is fraudulent. RETAILER: Your  
redemption certifies compliance with  
K-C's Coupon Refund Policy (copies  
available upon request). K-C will pay you  
face value (actual retail price, or maximum  
value if indicated, if "free" offer) plus \$0.08  
handling fee per coupon. Send coupons  
and requests for policy to Kimberly-Clark,  
P.O. Box 880148, El Paso, TX 88668-  
0148. Void where prohibited or restricted.  
Cash value 1/20 cent. Good only in the 50  
United States. © Registered Trademark of  
Kimberly-Clark Worldwide, Inc.  
© 2007 KOWW  
BAD-2827 C-008410

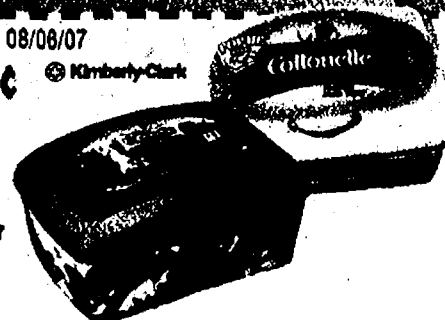

539316



5 36000 67350 5 (8100) 0 53931

Save \$5.00 on any Teleflora Mother's Day Bouquet

For nationwide same-day delivery, contact your Teleflora florist or shop online.

#### ALLEN PARK

Allen Park Florist  
19225 Ecorse Rd.  
eugeneknochflowers.com  
(313) 383-6161  
Same owner, same location for over 55 years. Open 7 days a week including all holidays.

#### ALPENA

Lasting Expressions  
204 W. Washington Ave.  
lefflowers.com  
(989) 356-9372  
Mention this ad for a free gift with your next purchase!  
Major credit cards accepted.

#### BIRMINGHAM

Thrifty Florist  
1088 E. Maple  
thriftyflorist.com  
(248) 203-2980  
Michigan's largest #1 florist.  
16 locations to serve you!  
Call toll free 1-888-THRIFTY.

Wesley Berry Florist  
"Voted Michigan's Best Florist"  
800wesleys.com  
(800) 962-7626

#### BLOOMFIELD

Wesley Berry Florist  
"Voted Michigan's Best Florist"  
800wesleys.com  
(800) 962-7626

#### BLOOMFIELD HILLS

Wesley Berry Florist  
"Voted Michigan's Best Florist"  
800wesleys.com  
(800) 962-7626

#### BRIGHTON

Country Lane Flower Shop  
300 W. Grand River  
(810) 229-9033

#### CLINTON TOWNSHIP

English Gardens Florist  
44850 Garfield Rd.  
englishgardens.com  
(586) 286-6100

Flowers By Frances  
38909 Harper St.  
flowersbyfrances.com  
(586) 469-4539  
Master designers serving you over 35 years. Unique designs!  
Shop online 24 hours everyday!

Straglers Sunbright Flowers  
43899 N. Gratiot Ave.  
sunbrightflowers.com  
(586) 463-7037  
Proudly serving the community since 1925.  
Stop by & visit our greenhouses or go online.

#### DEARBORN

Fisher's Flower Shop  
3720 Monroe St.  
fisherflowershop.com  
(313) 359-9200

Park Flowers & Gifts  
1832 Grindley Park  
(313) 277-0444

Thrifty Florist  
24641 Ford Rd.  
thriftyflorist.com  
(313) 277-0160  
Michigan's largest #1 florist.  
16 locations to serve you!  
Call toll free 1-888-THRIFTY.

#### DEARBORN HEIGHTS

English Gardens Florist  
22602 Ford Rd.  
englishgardens.com  
(313) 565-8133

Allen Park Florist  
19225 Ecorse Rd.  
eugeneknochflowers.com  
(313) 383-6161  
Same owner, same location for over 55 years. Open 7 days a week including all holidays.

#### DETROIT

Beautiful Blossoms By Trina  
19510 W. Seven Mile  
beautifulblossomsbytrina.com  
(313) 535-6625

Conner Park Florist  
9830 Conner Ave.  
connerpark.com  
(313) 527-7550  
800-272-5270, 2 locations:  
St. Claire Shores & Detroit.  
Since 1946 family owned & operated.

Floral Gardens Florist  
15204 W. 7 Mile  
(313) 861-3266

Flower Ville U.S.A.  
16116 W. Mc Nichols Rd.  
flowervilleusa.com  
(313) 272-1420  
Place your order 24 hours a day!  
Delivery in the Detroit area & 62 suburbs.

Mancuso's Florist & Gift Shop  
16373 Harper Ave.  
mancusos.com  
(313) 886-8200

"A heritage of excellence since 1923." 1-800-Mancuso.  
www.mancusos.com

Mr Glover's Flowers & Gifts  
10611 W. McNichols  
gloverflowers.com  
(313) 864-7215

Terry's Enchanted Garden  
19338 Livernols Ave.  
terrysenchantedgarden.net  
(313) 342-3758

Thrifty Florist  
23841 Grand River Ave.  
thriftyflorist.com  
(313) 537-7776  
Michigan's largest #1 florist.  
16 locations to serve you!  
Call toll free 1-888-THRIFTY.

Wesley Berry Florist  
"Voted Michigan's Best Florist"  
800wesleys.com  
(800) 962-7626

#### EASTPOINT

C.J. Allen Flowers & Gifts  
24924 Gratiot Ave.  
cjallenflowers.com  
(586) 779-0485  
Your neighborhood florist since 1991. Find us on the web at www.cjallenflowers.com.

English Gardens Florist  
22501 Kelly Rd.  
englishgardens.com  
(586) 771-4200

#### ERIE

In Bloom Flowers & Gifts  
9770 S. Dixie Hwy.  
inbloomflowersgifts.com  
(734) 848-8600

#### FARMINGTON

Wesley Berry Florist  
"Voted Michigan's Best Florist"  
800wesleys.com  
(800) 962-7626

#### FARMINGTON HILLS

Schroeter's Flowers & Gifts  
33230 W. 12 Mile Rd.  
schroetersflowers.com  
(248) 553-2222

Wesley Berry Florist  
"Voted Michigan's Best Florist"  
800wesleys.com  
(800) 962-7626

#### FERNDALE

Nature Nook Floral & Gift  
503 E. Nine Mile Rd.  
naturenook.com  
(248) 544-4444

#### GREEN OAK

Pat's Field Of Flowers  
22331 Pontiac Trail  
patsfieldofflowers.com  
(248) 437-7997

#### HOWELL

Country Lane Flower Shop  
729 S. Michigan Ave.  
countrylaneflowers.com  
(517) 546-1111

#### HUNTINGTON WOODS

Thrifty Florist  
26989 Woodward Ave.  
thriftyflorist.com  
(248) 437-0850  
Family owned & operated.

#### LINCOLN PARK

Thrifty Florist  
3421 Dix  
thriftyflorist.com  
(313) 382-0070  
Michigan's largest #1 florist.  
6 locations to serve you!  
Call toll free 1-888-THRIFTY.

#### LIVONIA

French's Flowers & Gifts  
33885 5 Mile Rd.  
frenchsflowers.com  
(734) 427-7820  
Voted #1 florist in Livonia.  
www.frenchsflowers.com

Livonia Florist & Gifts  
Merri-Five Plaza,  
31110 Five Mile Rd.  
livoniaflorist.com  
(734) 422-1313

Thrifty Florist  
29410 Five Mile Rd.  
thriftyflorist.com  
(734) 421-9250  
Michigan's largest #1 florist.  
16 locations to serve you!  
Call toll free 1-888-THRIFTY.

Wesley Berry Florist  
"Voted Michigan's Best Florist"  
800wesleys.com  
(800) 962-7626

#### MACOMB

Tantalizing Blooms  
16721 21 Mile  
tantalizingblooms.net  
(586) 226-1834

#### MACOMB TOWNSHIP

Straglers Sunbright Flowers  
43899 N. Gratiot Ave.  
sunbrightflowers.com  
(586) 463-7037

#### MONROE

North Monroe Greenhouses  
1818 N. Monroe St.  
(800) 676-4210  
(734) 241-4565  
Family owned & operated since 1939! Beautiful & extensive line of plants year round!

#### MOUNT CLEMENS

Kraatz Florist  
101 N. Groesbeck Hwy.  
kraatzflowers.com  
(586) 463-8688  
Find us on the web at www.kraatzflowers.com.

#### NEW BALTIMORE

New Baltimore Florist  
35710 Green St.  
newbaltimoreflorist.com  
(586) 725-4441

Straglers Sunbright Flowers  
43899 N. Gratiot Ave.  
sunbrightflowers.com  
(586) 463-7037

#### NEW HUDSON

Pat's Field Of Flowers  
22331 Pontiac Trail  
patsfieldofflowers.com  
(248) 437-7997

#### NOVI

The Flower Alley  
25914 Novi Rd.  
(248) 305-9190

Wesley Berry Florist  
"Voted Michigan's Best Florist"  
800wesleys.com  
(800) 962-7626

#### ORCHARD LAKE

Wesley Berry Florist  
"Voted Michigan's Best Florist"  
800wesleys.com  
(800) 962-7626

#### PLYMOUTH

Vanessa's Flowers  
545 W. Ann Arbor Rd.  
vanessasflowers.com  
(734) 451-6866

#### PONTIAC

Thrifty Florist  
211 S. Telegraph Rd.  
thriftyflorist.com  
(248) 333-0791  
Michigan's largest #1 florist.  
16 locations to serve you!  
Call toll free 1-888-THRIFTY.

Wesley Berry Florist  
"Voted Michigan's Best Florist"  
800wesleys.com  
(800) 962-7626

#### REDFORD

Wesley Berry Florist  
"Voted Michigan's Best Florist"  
800wesleys.com  
(800) 962-7626

#### REDFORD TOWNSHIP

Kristi's Flowers & Gifts  
25816 Joy Rd.  
kristisflowers.com  
(313) 937-3680

#### RIVERVIEW

Bakhaus Florist  
17950 Fort St.  
bakhausflowers.com  
(734) 282-0606  
Family owned in Riverview & Lincoln Park. We serve down river & Metro Detroit areas.

#### ROCHESTER

Wesley Berry Florist  
"Voted Michigan's Best Florist"  
800wesleys.com  
(800) 962-7626

#### ROCHESTER HILLS

A Bud To Go  
1603 E. Auburn Rd.  
abudtogo.com  
(248) 293-0707

#### ROCKWOOD

Rockwood Flower Shop  
37223 Fort St.  
(734) 379-4202

#### ROSEVILLE

The Flower Closet  
18008 E. 13 Mile Rd.  
theflowercloset.com  
(586) 772-1010

Thrifty Florist  
29560 Gratiot  
thriftyflorist.com  
(586) 294-2080  
Michigan's largest #1 florist.  
16 locations to serve you!  
Call toll free 1-888-THRIFTY.

#### ROYAL OAK

Dynamic Flowers  
3221 N. Main  
dynamicflowersro.com  
(248) 583-6111

English Gardens Florist  
4901 Coolidge Hwy.  
englishgardens.com  
(248) 280-9500

Wesley Berry Florist  
"Voted Michigan's Best Florist"  
800wesleys.com  
(800) 962-7626

#### SHELBY TOWNSHIP

Thrifty Florist  
50992 Van Dyke Ave.  
(586) 726-9570  
Michigan's largest #1 florist.  
16 locations to serve you!  
Call toll free 1-888-THRIFTY.

#### SOUTH LYON

Pat's Field Of Flowers  
22331 Pontiac Trail  
patsfieldofflowers.com  
(248) 437-7997

#### SOUTHFIELD

Fifth Avenue Florals  
27777 Franklin Rd., Ste. 120  
fifthavenueflorals.com  
(248) 540-3555

Wesley Berry Florist  
"Voted Michigan's Best Florist"  
800wesleys.com  
(800) 962-7626

#### ST. CLAIR SHORES

Conner Park Florist  
21480 Greater Mack  
connerpark.com  
(586) 773-1500  
800-272-5270, 2 locations:  
St. Clair Shores & Detroit. Visit us @ www.connerpark.com.

Mancuso's Florist  
22312 Harper Ave.  
(586) 777-5600  
"A heritage of excellence since 1923." 1-800-Mancuso  
www.mancusos.com

Viviano Flower Shop  
32050 Harper Ave.  
viviano.com  
(586) 293-0227

#### STERLING HEIGHTS

Thrifty Florist  
34838 Dequindre  
thriftyflorist.com  
(586) 268-6400  
Michigan's largest #1 florist.  
16 locations to serve you!  
Call toll free 1-888-THRIFTY.

#### TAYLOR

Thrifty Florist  
8150 Telegraph Rd.  
thriftyflorist.com  
(313) 292-3310  
Michigan's largest #1 florist.  
16 locations to serve you!  
Call toll free 1-888-THRIFTY.

Allen Park Florist  
19225 Ecorse Rd.  
eugeneknochflowers.com  
(313) 383-6161  
Same owner, same location for over 55 years. Open 7 days a week including all holidays.

#### TEMPERANCE

Shinkle's Flower Shop & Greenhouses  
9359 Lewis Ave.  
shinklesflowershop.com  
(734) 847-4025  
Proudly serving the community since 1924!  
100% satisfaction guaranteed!  
Extended hours!

#### TROY

Meldrum's Flowers & Gifts  
3913 Rochester Rd.  
meldrumsflorist.com  
(248) 528-0600

Nature Nook Floral & Gift  
4880 Rochester Rd.  
(248) 457-9444

Princess Flowers & Gifts  
3045 Crooks Road  
princessflowersgifts.com  
(248) 649-3808

Wesley Berry Florist  
"Voted Michigan's Best Florist"  
800wesleys.com  
(800) 962-7626

#### UTICA

Utica Florist  
46200 Van Dyke Ave.  
uticaflorist.com  
(586) 731-1100

#### WARREN

Ed & Lil's Flowers  
22866 Van Dyke  
(800) 342-6566  
(586) 757-6889

Thrifty Florist  
30975 Ryan Rd.  
thriftyflorist.com  
(586) 751-1440  
Michigan's largest #1 florist.  
16 locations to serve you!  
Call toll free 1-888-THRIFTY.

Thrifty Florist  
29010 Schoenherr Rd.  
thriftyflorist.com  
(586) 776-6888  
Michigan's largest #1 florist.  
16 locations to serve you!  
Call toll free 1-888-THRIFTY.

Wesley Berry Florist  
"Voted Michigan's Best Florist"  
800wesleys.com  
(800) 962-7626

#### WEST BLOOMFIELD

English Gardens Florist  
6370 Orchard Lake Rd.  
englishgardens.com  
(248) 851-7506

Wesley Berry Florist  
"Voted Michigan's Best Florist"  
800wesleys.com  
(800) 962-7626

#### WESTLAND

The Flower Shop  
7877 Middlebelt  
(734) 425-5353

Thrifty Florist  
35363 Ford Rd.  
thriftyflorist.com  
(734) 467-5145  
Michigan's largest #1 florist.  
16 locations to serve you!  
Call toll free 1-888-THRIFTY.

#### WYANDOTTE

Thrifty Florist  
2353 Eureka  
thriftyflorist.com  
(734) 283-8448  
Michigan's largest #1 florist.  
16 locations to serve you!  
Call toll free 1-888-THRIFTY.

#### YPSILANTI

Norton's Flowers & Gifts  
2900 Washtenaw Ave.  
nortonsflowers.net  
(734) 434-2700  
Established 1892.  
Local & worldwide delivery.  
Satisfaction guaranteed.

Thrifty Florist  
3021 Carpenter Rd.  
thriftyflorist.com  
(734) 973-5585  
Michigan's largest #1 florist.  
16 locations to serve you!  
Call toll free 1-888-THRIFTY.



# give to mom.



## Teleflora's Etched with Love Bouquet.

This Mother's Day, take Mom's breath away with lush lavender roses in an exquisitely hand-etched lavender art-glass vase. A magnificent gift she'll love now and treasure forever.

## teleflora.com

### Mother's Day is May 13. Order Now and Save \$5

Use this coupon at your Teleflora florist or teleflora.com to save \$5 on any Teleflora bouquet.

Use promotion code **MOMDAY** at teleflora.com.

CONSUMER: Limit one coupon per purchase. Coupons cannot be combined. For orders purchased and delivered within the U.S., consumer pays any sales tax, wire transmission fee and delivery charge. Valid only at participating Teleflora florists or teleflora.com. No cash value. Not valid on sale items. TELEFLORA FLORIST: We will redeem this coupon for the face value provided you and your customer have complied with the terms of this offer. This coupon good only on the product(s) specified; any other use constitutes fraud. Invoices showing purchases sufficient to cover coupons submitted must be presented upon request. Florists must send coupon(s), as instructed in Teleflora's Coupon Redemption Policy, to: Teleflora, P.O. Box 12309, Oklahoma City, OK 73157-2309. Coupons should be received by Teleflora no later than 06/30/07.

For florist use only: TF Shop #: \_\_\_\_\_ ☐ Local Order ☐ Wire Order

EXPIRES 05/20/07

Save \$5.00 on any Teleflora Mother's Day Bouquet

# new summer blends

Nutrition for Warmer Months



Life's Better  
**IAMS**<sup>TM</sup>



Specialized nutrition  
for summertime needs.



Now at PetSmart!  
Get instant savings on Iams<sup>®</sup> with your PetPerks<sup>®</sup> savings card.

**GET 10%  
FREE**

when you buy any 22-lb. bag  
of Iams<sup>®</sup> dog food



**SAVE \$3**

when you buy any  
48-lb. bag of  
Iams<sup>®</sup> dog food



**IAMS**<sup>®</sup>

Advertised Prices Effective 5/6/07 - 5/28/07. The items pictured are for display purposes only.  
"Price Feature Plus" is an exclusive property of News America Marketing.

2007 P&G



**NEW!**

**Granola's Gone Bite Size!**



**KEEP THE GOODNESS GOING™** 

\*Contains 3.5g total fat per serving. See nutrition facts for saturated fat content. 10% daily value of fiber per 30g.

©2007 QOC

MANUFACTURER'S COUPON EXPIRES 6/30/2007

**\$1.00 OFF**  
any two boxes of **NEW!**  
Quaker® Granola Bites

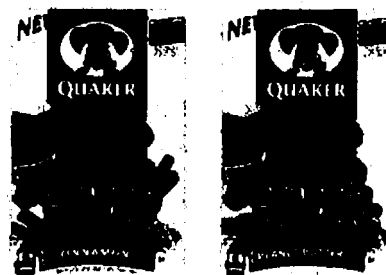

Available in Chocolate, Cinnamon and Peanut Butter

**CONSUMER:** Limit one coupon per specified item(s) purchased. This coupon good only on product sizes and varieties indicated. Consumer pays any sales tax. **RETAILER:** Quaker will reimburse you the face value of this coupon plus \$.08 shipping and handling if submitted in compliance with our redemption policy. Copies available upon request. Cash value \$.001. Void if transferred or copied and where prohibited, taxed or restricted by law. Offer good only in U.S.A., Puerto Rico, Guam, APO's and FPO's addresses. Mail coupons to: The Quaker Oats Company, CMS Dept. 30000, 1 Fawcett Drive, Del Rio, TX 78840. ©2007 QOC.

EXPIRES: June 30, 2007.

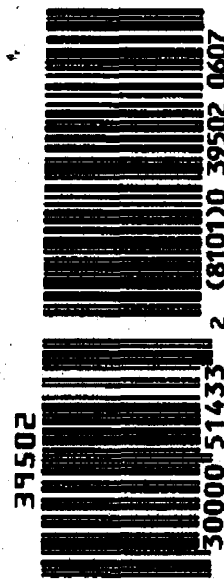

**QUAKER**

**Chewy**

**90 CALORIES**

Oatmeal Raisin

10 Bars

Granola Bars

**Low fat**

**90 delicious calories for you**

**Less sugar and great taste for your kids**

**QUAKER**

**Chewy**

**24% LESS SUGAR**

Chocolate Chip

10 Bars

Granola Bars

**KEEP THE GOODNESS GOING™** 

[www.quakersnackbars.com](http://www.quakersnackbars.com)

MANUFACTURER'S COUPON EXPIRES 6/30/2007

**\$1.00 OFF**  
any two boxes of  
Quaker Chewy® Granola Bars

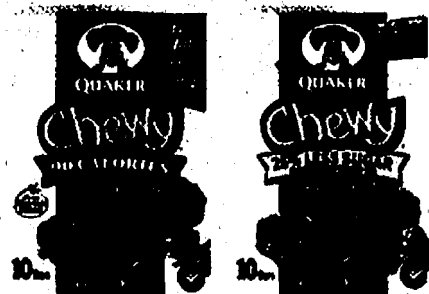

**CONSUMER:** Limit one coupon per specified item(s) purchased. This coupon good only on product sizes and varieties indicated. Consumer pays any sales tax. **RETAILER:** Quaker will reimburse you the face value of this coupon plus \$.08 shipping and handling if submitted in compliance with our redemption policy. Copies available upon request. Cash value \$.001. Void if transferred or copied and where prohibited, taxed or restricted by law. Offer good only in U.S.A., Puerto Rico, Guam, APO's and FPO's addresses. Mail coupons to: The Quaker Oats Company, CMS Dept. 30000, 1 Fawcett Drive, Del Rio, TX 78840. ©2007 QOC.

EXPIRES: June 30, 2007.

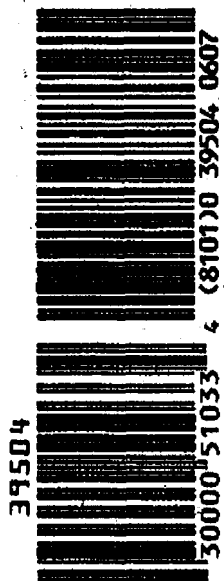

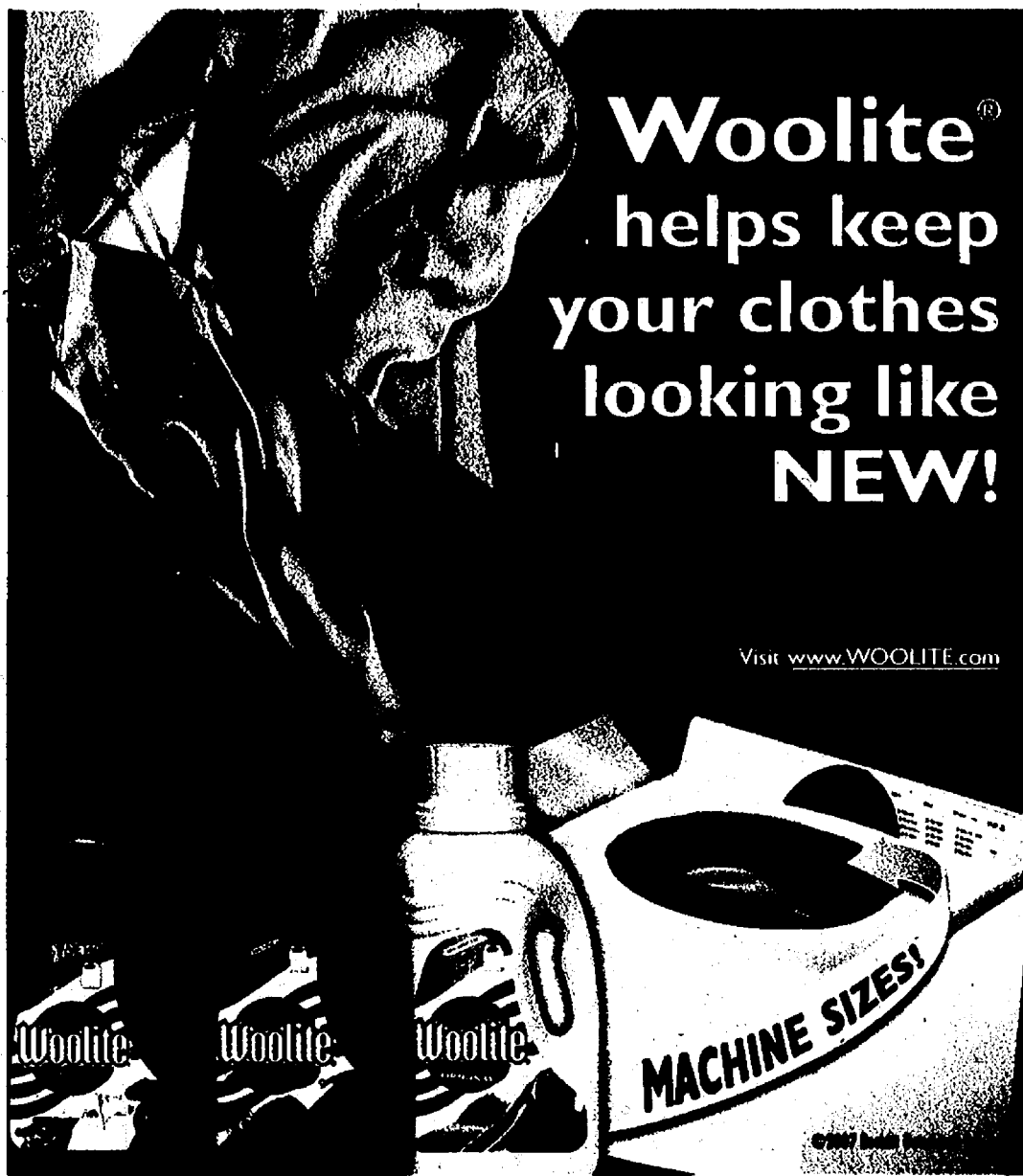

# Woolite®

helps keep  
your clothes  
looking like  
**NEW!**

Visit [www.WOOLITE.com](http://www.WOOLITE.com)

**MACHINE SIZES!**

MANUFACTURER'S COUPON EXPIRES 06/17/07

## \$100 OFF

WOOLITE®  
For All  
Colors



FOR ALL COLORS

[www.WOOLITE.com](http://www.WOOLITE.com)

Consumer: Only one coupon is redeemable per purchase and only on specified products and sizes. You pay any sales tax. May not be reproduced, purchased, traded or sold. Any other use constitutes fraud. Retailer: You are authorized to act as our agent and redeem this coupon in accordance with RB Coupon Redemption Policy: face value plus 8¢. Send coupons to: Reckitt Benckiser Inc., CMS Dept. #26600, Del Rio, TX 78840. Cash value 1/100 of 1¢. Good only in the U.S.A. Void where prohibited.

47554

5 62338 13676 4 (8100)0 47554

MANUFACTURER'S COUPON EXPIRES 06/17/07

## \$100 OFF

any  
WOOLITE®  
50 oz.  
or larger



[www.WOOLITE.com](http://www.WOOLITE.com)

Consumer: Only one coupon is redeemable per purchase and only on specified products and sizes. You pay any sales tax. May not be reproduced, purchased, traded or sold. Any other use constitutes fraud. Retailer: You are authorized to act as our agent and redeem this coupon in accordance with RB Coupon Redemption Policy: face value plus 8¢. Send coupons to: Reckitt Benckiser Inc., CMS Dept. #26600, Del Rio, TX 78840. Cash value 1/100 of 1¢. Good only in the U.S.A. Void where prohibited.

47553

5 62338 13076 2 (8100)0 47553

## New! clean, Fresh Fragrance

**NEW! scent!**



**Lysol** DISINFECTANT

Kills Viruses, Germs,  
Mold & Mildew  
Eliminates Odors

**Garden Mist™ scent**

**LYSOL® Kills 99.9% Of Bacteria And Viruses\***

<input checked="" type="checkbox"/> E. coli	<input checked="" type="checkbox"/> Rhinovirus
<input checked="" type="checkbox"/> Salmonella	<input checked="" type="checkbox"/> Influenza A2

**Lysol** DISINFECTANT

Disinfect  
To Protect.

**PHARMEDICAL  
RECOMMENDED BRAND**

[www.LYSOL.com](http://www.LYSOL.com)

\*When used as directed. ©2007 Reckitt Benckiser Inc.

MANUFACTURER'S COUPON EXPIRES 7/2/07

## SAVE \$100

On ANY ONE (1)  
**LYSOL® Disinfectant Spray**

**New! clean,  
Fresh Fragrance**



Consumer: Only one coupon is redeemable per purchase and only on specified products and sizes. You pay any sales tax. May not be reproduced, purchased, traded or sold. Any other use constitutes fraud. Retailer: You are authorized to act as our agent and redeem this coupon in accordance with RB Coupon Redemption Policy: face value plus 8¢. Send coupons to: Reckitt Benckiser Inc., CMS Dept. #26600, Del Rio, TX 78840. Cash value 1/100 of 1¢. Good only in the U.S.A. Void where prohibited. ©2007 Reckitt Benckiser Inc.

47555

5 19200 11076 6 (8100)0 47555



NEW!

**Aquafresh**

WHITE TRAYS

**Whitening  
that fits**

NEW!

**Aquafresh**

WHITE TRAYS



Use once a day for visibly whiter teeth in as little as 3 days

As Advertised In Vogue

**ENTER TO WIN  
Fashion that fits you  
Sweepstakes**

Visit [InsideVogue.com](http://InsideVogue.com) to enter

Win a trip for two to New York  
City during Fashion Week

Complete with a celebrity stylist  
consultation and \$5,000 shopping spree.

MANUFACTURER'S COUPON EXPIRES 6/30/07

**\$5 OFF**

on Aquafresh® White Trays™



Redeemable at food, drug and mass  
merchandise stores. CONSUMER:  
Limit 1 coupon per purchase of indicat-  
ed product(s). You pay any sales tax.  
RETAILER: GSK will reimburse you the  
face value of this coupon plus 12¢  
Handling Fee if submitted in compliance  
with our Redemption Policy. Copy avail-  
able upon request. Cash value 1/100 of  
1¢. Coupon is void if altered, trans-  
ferred, exchanged, sold, copied or if  
prohibited by law. Good only in USA and  
at APOs, FPOs. Send coupons to:  
GlaxoSmithKline Consumer Healthcare,  
P.O. Box 880658, El Paso, Texas 88588-  
0658. ©2007 GlaxoSmithKline Read  
and follow label directions.



551315



5 53100 13074 5 (8101)0 55131 0607



[www.kroger.com](http://www.kroger.com)

**Kroger has savings  
that will make you SMILE!**

Whitening that fits you™



Aquafresh® White Trays™ 14ct.  
Kroger Feature Price  
With Plus Card **\$29.99**  
Aquafresh®  
Coupon Savings **\$5.00**  
Your Final Cost...  
**\$24.99**

Use once a day for visibly whiter teeth  
in as little as 3 days

Get them white and keep them white!



Look for  
NEW Berry  
Fresh Flavor  
at Kroger

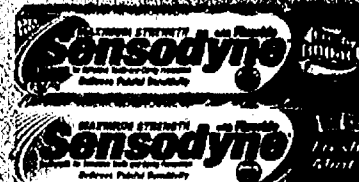

Sensodyne® ProNamel™ 4oz.  
Kroger Feature Price  
With Plus Card **\$3.99**  
Sensodyne®  
Coupon Savings **\$0.55**  
Your Final Cost... **\$3.44**

For more  
information, visit  
[www.ProNamel.com](http://www.ProNamel.com)



Sensodyne® ProNamel™ 4oz.  
Kroger Feature Price  
With Plus Card **\$3.99**  
Sensodyne®  
Coupon Savings **\$1.00**  
Your Final Cost... **\$2.99**

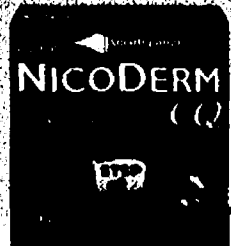

NicoDerm® CQ® 14ct.  
**\$44.99**  
Kroger Feature Price  
With Plus Card

NicoDerm® CQ® is the only clear patch with  
Smart Control, an extra layer that releases a  
steady stream of nicotine to help you quit.

Advertised Prices Effective 5/6/07 - 5/13/07.

Look elsewhere in this insert for Manufacturer Coupon Savings!  
The items pictured are for display purposes only and the sale  
prices are for the items designated in the ad copy. "Price Feature  
Plus" is an exclusive property of News America Marketing.

NicoDerm® CQ® and logo design, CQ and logo design, stop design, and overall trade dress are  
trademarks owned by or licensed to GlaxoSmithKline. Your chances of quitting improve when  
using NicoDerm CQ in conjunction with a behavior modification program. Read and follow  
dosing schedule. Individual results may vary. Use as directed.

©2007 GlaxoSmithKline Read and follow label directions.

**Right Store.  
Right Price.**

Get hooked on Bumble Bee  
in a whole new way.

Already Cooked • Just Heat & Serve

Prime Fillet<sup>®</sup>  
CHICKEN BREAST  
Boneless



Introducing Bumble Bee Prime Fillet<sup>®</sup> Chicken Breasts.

Quick, tender and delicious! Ready to serve in 30 seconds!  
Be ready to serve it with smoky sweet Barbeque or savory Southwest Seasonings.  
Just add a side dish and your meal is complete!

MANUFACTURER'S COUPON EXPIRES 08/31/07

**SAVE \$1.00**

ON ONE Bumble Bee<sup>®</sup>  
Prime Fillet<sup>®</sup> Chicken Breast  
4 oz. pouch

www.bumblebee.com

CONSUMER: Redeem this coupon only on the brand specified. Any other use constitutes fraud. Limit one coupon per purchase.  
RETAILER: This coupon will be redeemed for its face value plus \$.08 handling, in accordance with the offer stated herein. Invoices providing purchases of sufficient quantities of stock to cover the coupons must be shown on request. Coupon is void if taxed, prohibited, or restricted by law. Cash value .001 cent. Valid in the USA. This coupon not valid if assigned, transferred or reproduced. Send coupons to Bumble Bee Foods, CMS Dept. #86600, One Fawcett Dr., Del Rio, TX 78840.  
© 2007 Bumble Bee Foods, LLC

70463



5 86600 43176 0 (8101) 0 70463 0807

MANUFACTURER'S COUPON EXPIRES 08/31/07

**SAVE \$1.00**

ON ONE Bumble Bee<sup>®</sup> Prime Fillet<sup>®</sup>  
Chicken Breast, Albacore or Salmon  
Steak, 4 oz. pouch, any variety

www.bumblebee.com

CONSUMER: Redeem this coupon only on the brand specified. Any other use constitutes fraud. Limit one coupon per purchase.  
RETAILER: This coupon will be redeemed for its face value plus \$.08 handling, in accordance with the offer stated herein. Invoices providing purchases of sufficient quantities of stock to cover the coupons must be shown on request. Coupon is void if taxed, prohibited, or restricted by law. Cash value .001 cent. Valid in the USA. This coupon not valid if assigned, transferred or reproduced. Send coupons to Bumble Bee Foods, CMS Dept. #86600, One Fawcett Dr., Del Rio, TX 78840.  
© 2007 Bumble Bee Foods, LLC

70464



5 86600 40076 6 (8101) 0 70464 0807

Join Our Tasty Celebration!



Visit the NEW  
SPAM<sup>®</sup> website at  
www.spam.com



COLLECT  
ALL THREE  
ANNIVERSARY  
PACKAGES

MANUFACTURER COUPON EXPIRES 8/30/07

**50¢ off**  
any ONE (1) 12 oz.

**SPAM<sup>®</sup>**  
any variety

CONSUMER: Limit one coupon per purchase of specified product(s). Cash value 1/40¢. Coupon not transferable. Reproduction of coupon is prohibited. RETAILER: Hormel Foods Sales, LLC will reimburse you for the face value of the coupon plus 8¢ handling if submitted in compliance with Hormel Foods Redemption policy. Any other use constitutes fraud. Consumer must pay any sales tax. Coupons not properly redeemed will be voided. Void where prohibited. Mail to: Hormel Foods, Dept. 37800, 1 Fawcett Drive, Del Rio, TX 78840.  
©2007 Hormel Foods Sales, LLC

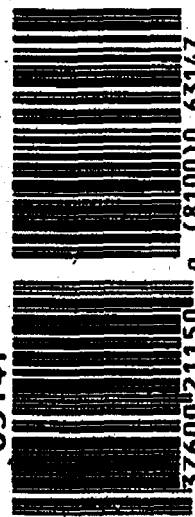

**FREE ANNIVERSARY  
T-SHIRT OFFER**

Mail your SPAM<sup>®</sup> 70th Anniversary Edition packages and \$3.00 shipping and handling to:

SPAM<sup>®</sup> 70th T-Shirt Offer  
P.O. Box 1128  
Grand Rapids, MN 55748  
Specify size Large or X-Large

Online orders:  
www.spam.com/seventy

Offer good until December 31, 2007, or while supplies last. Open to residents of the U.S., 18 years or older. Void in Puerto Rico and where prohibited by law. Limit ONE (1) T-shirt per mail-in. May not be combined with any other offers, discounts or promotions. For complete details go to www.spam.com/seventy  
©2007 Hormel Foods Sales, LLC

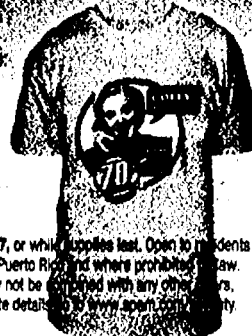

©2007 Hormel Foods Sales, LLC





**TRY 'EM  
FREE!**

**\*Up to a \$5.99 value  
from 5/6/07-6/6/07**

Rebate Terms and Conditions: Limited to one rebate request per household and per rebate form. Maximum value not to exceed \$5.99. Allow 6 to 8 weeks for delivery of rebate check. Purchases must be made between 5/6/2007 and 6/6/2007. Rebate offer must be received by 7/15/2007 to be valid. This rebate offer is not valid for purchases of product that are reimbursed in whole or in part by third party payors including government programs and private insurers. Offer void where prohibited, taxed, or otherwise restricted by law. Requests made by groups, clubs, or organizations will not be honored. This submission form will not be valid without both the original register receipt with the PediaSure NutriPals purchase price circled and the original UPC code. Limited to purchase and reimbursement requests made within the 50 United States and D.C. For rebate inquiries, call 1-800-986-8767.

© 2007 Abbott Laboratories Inc. 70060/MAY 2007

CNREM1024A 1P LITHO IN USA

1. Visit your local retailer's baby/toddler aisle and buy ONE PediaSure® NutriPals™ 6-pack bars or 4-pack drinks from 5/6/07 through 6/6/07.
2. Complete the information below.
3. Mail in this form, your original register receipt with the purchase price circled, and the original UPC code to:  
NutriPals Try 'Em Free Rebate Offer, PO Box 29178, Shawnee Mission, KS 66201-9100. (Must be received by 7/15/2007)

First Name: \_\_\_\_\_ Last Name: \_\_\_\_\_

Street: \_\_\_\_\_ City: \_\_\_\_\_ State: \_\_\_\_\_ ZIP Code: \_\_\_\_\_

E-mail: \_\_\_\_\_ Child's Birthdate: (MM/DD/YYYY) \_\_\_\_\_

Have you tried PediaSure NutriPals before today? ☐ YES ☐ NO

☐ I would like to receive news and special offers regarding PediaSure NutriPals.

☐ Check this box if you are a California resident.

Find 'em in the baby/toddler aisle!

# TRY 'EM FREE\*

The incredibly nutritious, delicious snack!



**OVER 20 ESSENTIAL  
VITAMINS & MINERALS PLUS PROTEIN**

Convenient snack bars and  
take-along drinks in flavors kids love.

[www.NutriPals.com](http://www.NutriPals.com)

# FREE Box of Checks FREE Shipping & Handling FREE Custom Lettering

**CHECKS for only \$5.60**

Limited-time offer—for first-time Customers only.



**SAVE TIME!**  
Order by Phone  
**1-800-565-8332**  
Se habla español

The box is FREE!  
• FREE Shipping & Handling!  
• FREE Custom Lettering!

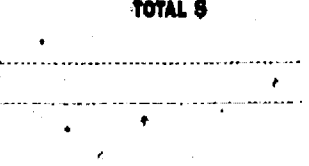
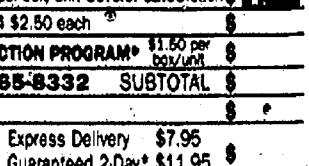
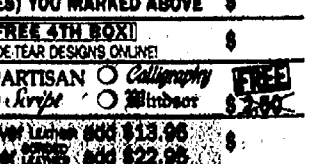
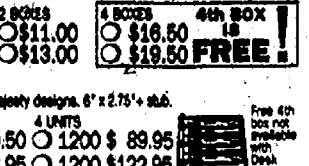
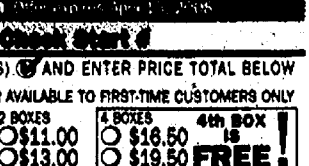
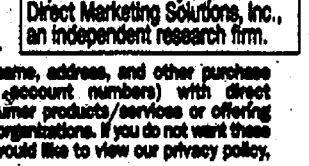
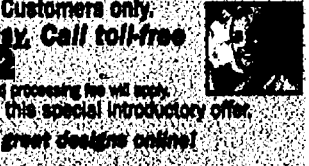
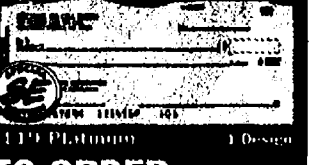
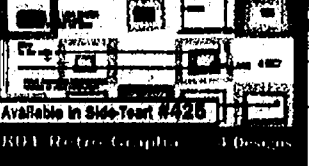
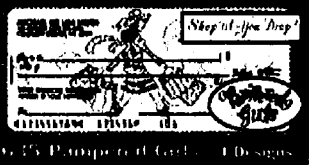
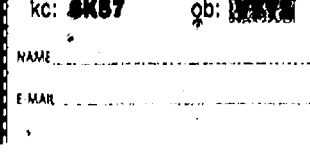
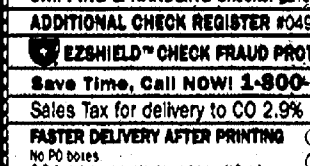
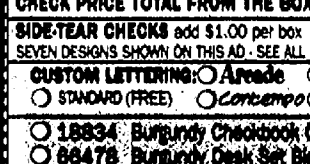
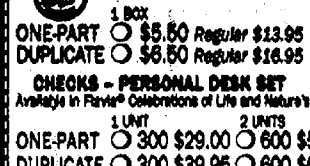
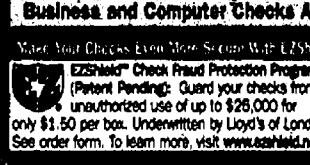
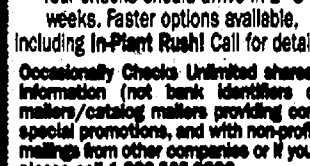
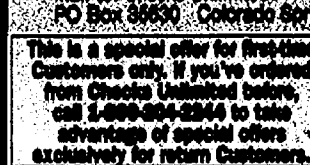
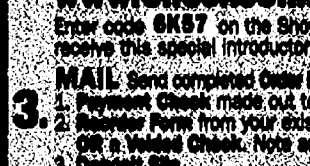
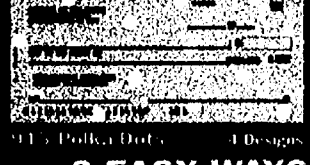
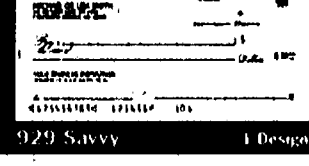
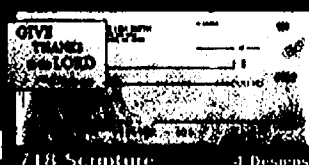
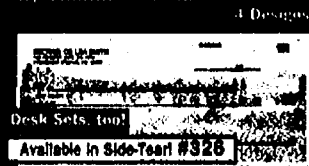
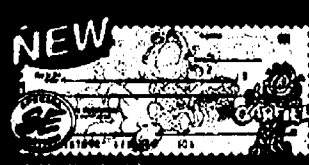
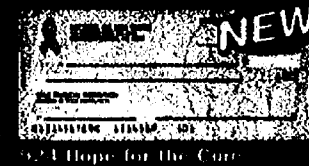

## 3 EASY WAYS TO ORDER...

Special offer for first-time Customers only.

**1. PHONE Quick and easy. Call toll-free 1-800-565-8332**

to make payment. 2000 minimum and processing fee will apply.

Mention code 8K57 to receive this special introductory offer.

**2. INTERNET See all of our great designs online! SAFE SECURE SITE**

**www.ChecksUnlimited.com**

Enter code 8K57 on the Shopping Cart page to receive this special introductory offer. 2000 minimum.

**3. MAIL** Send completed Order Form. Also include from same account:

1. Payment Check made out to Checks Unlimited.

OR a Validated Check. Note any changes.

2. Deposit Slip.

Mail to: Checks Unlimited, PO Box 88630, Colorado Springs, CO 80936-9563.

This is a special offer for first-time Customers only. If you've ordered from Checks Unlimited before, call 1-800-565-8332 to take advantage of special offers exclusively for return Customers.

Your checks should arrive in 2-3 weeks. Faster options available, including In-Plant Rush! Call for details.

Occasionally Checks Unlimited shares name, address, and other purchase information (not bank identifiers or account numbers) with direct mailers/catalog mailers providing consumer products/services or offering special promotions, and with non-profit organizations. If you do not want these mailings from other companies or if you would like to view our privacy policy, please call 1-800-565-8332.

Based on a survey of purchasers of mail order checks conducted from September 1997 through September 2005 by Equifax Direct Marketing Solutions, Inc., an independent research firm.

**Business and Computer Checks Available! Call for a FREE Brochure.**

Value Your Checks Even More Secure With EZShield

**EZShield™ Check Fraud Protection Program®** (Patent Pending): Guard your checks from unauthorized use of up to \$25,000 for only \$1.50 per box. Underwritten by Lloyd's of London. See order form. To learn more, visit [www.ezshield.net](http://www.ezshield.net).

**CHECKS UNLIMITED**  
#1 for Checks Direct

**CHECKS UNLIMITED Order Form** (Offer expires April 1, 2006)

**Check Section 4** **Check Section 4**

**CHECK PRICES: MARK YOUR CHOICE(S) AND ENTER PRICE TOTAL BELOW**

**DESIGNER COLLECTION CHECKS OFFER AVAILABLE TO FIRST-TIME CUSTOMERS ONLY**

ONE-PART ☐ \$5.50 Regular \$10.95 ☐ \$11.00 ☐ \$16.50 4th BOX ☐ \$19.50 **FREE!**

DUPLICATE ☐ \$6.50 Regular \$13.95 ☐ \$13.00 ☐ \$19.50 **FREE!**

**SPECIAL EDITION CHECKS OFFER AVAILABLE TO FIRST-TIME CUSTOMERS ONLY**

ONE-PART ☐ \$5.50 Regular \$13.95 ☐ \$11.00 ☐ \$16.50 4th BOX ☐ \$19.50 **FREE!**

DUPLICATE ☐ \$6.50 Regular \$16.95 ☐ \$13.00 ☐ \$19.50 **FREE!**

**CHECKS - PERSONAL DESK SET**

Available in Favorite Celebrations of Life and Nature's Majesty designs. 6" x 2.75" x .010.

ONE-PART ☐ 300 \$29.00 ☐ 600 \$50.50 ☐ 1200 \$ 89.95 ☐ 4th BOX ☐ \$129.95 **FREE!**

DUPLICATE ☐ 300 \$39.95 ☐ 600 \$68.95 ☐ 1200 \$122.95

**CHECK PRICE TOTAL FROM THE BOX(ES) YOU MARKED ABOVE \$**

**SIDE-TEAR CHECKS** add \$1.00 per box **(FREE 4TH BOX!)**

SEVEN DESIGNS SHOWN ON THIS AD - SEE ALL SIDE-TEAR DESIGNS ONLINE!

**CUSTOM LETTERING:** ☐ Arcade ☐ ARTISAN ☐ Calligraphy ☐ **FREE!**

☐ STANDARD (FREE) ☐ Contempo ☐ Script ☐ 2nd Inset \$2.00

☐ 18834 Burgundy Checkbook Cover Leather add \$13.95

☐ 66476 Burgundy Desk Set Binder LEATHER add \$22.95

**SHIPPING & HANDLING** Checks: \$2.65 per box/unit Covers: \$2.65 each **FREE!**

**ADDITIONAL CHECK REGISTER** #04924 \$2.50 each

**EZSHIELD™ CHECK FRAUD PROTECTION PROGRAM®** \$1.50 per box/unit

**Save Time, Call NOW! 1-800-565-8332** **SUBTOTAL \$**

**Sales Tax for delivery to CO 2.9%**

**FASTER DELIVERY AFTER PRINTING** ☐ Express Delivery \$7.95

No PO boxes ☐ Guaranteed 2-Day\* \$11.95

\* Delivery times guaranteed in contiguous U.S. only.

kc: **8K57** qb: **8K57** **TOTAL \$**

NAME \_\_\_\_\_

E-MAIL \_\_\_\_\_



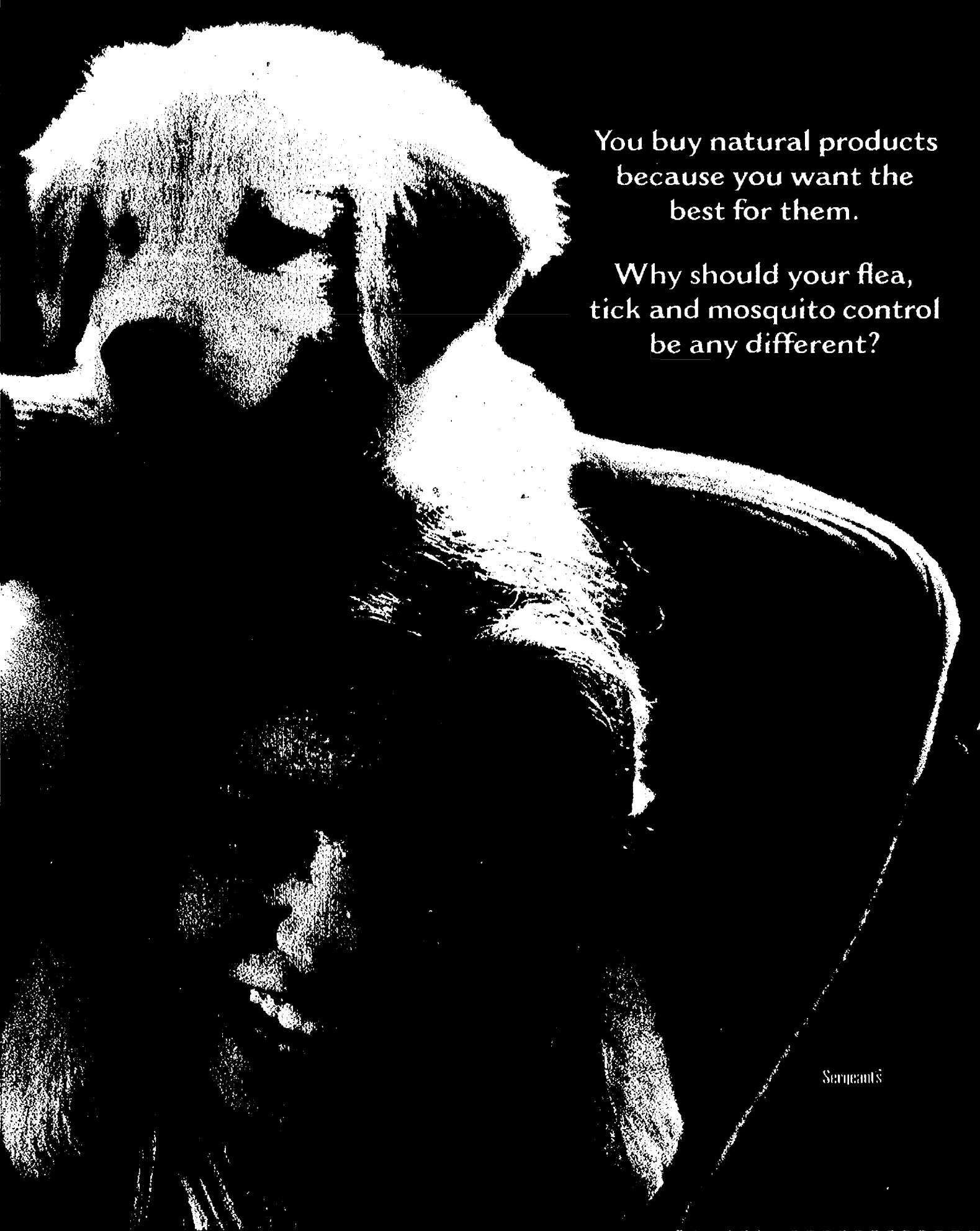

You buy natural products  
because you want the  
best for them.

Why should your flea,  
tick and mosquito control  
be any different?

Sergeant's

**Introducing Sergeant's Nature's Guardian flea, tick and mosquito control for dogs and cats.** Sergeant's Nature's Guardian products feature natural botanicals that are clinically proven to kill insects, but are safe for use around children and pets when used as directed—even in multiple-pet households. Look for them in the pet aisle of your favorite grocery or mass merchandise store!

Sign-up for a free e-newsletter full of pet care tips  
at [www.sergeants.com](http://www.sergeants.com)

MANUFACTURER'S COUPON EXPIRES SEPTEMBER 30, 2007

**Save \$1<sup>00</sup>**  
on all Sergeant's Nature's  
Guardian products



TO DEALER: Sergeant's Pet Care Products will reimburse you the face value of this coupon plus \$.08 handling provided it is redeemed by a consumer at the time of purchase on the brand specified. Limit one coupon per purchase. Good on any Sergeant's Pet Care product. Any other use constitutes fraud. Cash value .001 cents. Void if copied, transferred, prohibited, or restricted. Mail to: Sergeant's Pet Care Products, CMS Dept. 73091, One Fawcett Drive, Del Rio, TX 78840. LIMIT ONE COUPON PER ITEM PURCHASED.



5 73091 10076 3 (8100) 0 60269

Sergeant's is a registered trademark and Sergeant's Nature's Guardian is a trademark of Sergeant's Pet Care Products.

**Welch's**

100% Grape Juice with Fiber:

- 10% of the daily value for fiber in every 8 oz. glass
- Protective natural antioxidants from Welch's own Concord grapes
- Helps promote a healthy heart and arteries
- No sugar added

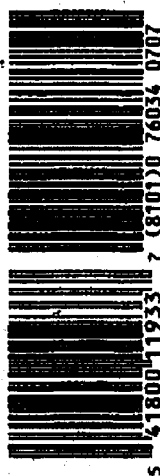
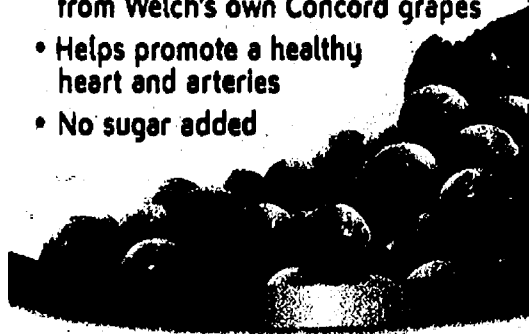

MANUFACTURER'S COUPON EXPIRES 7/31/07

**Save \$1.00**

on TWO 64 oz. Welch's®  
100% Grape Juices with Fiber ONLY

CONSUMER: You may only use this coupon to purchase specified products. You pay any sales tax. Void if reproduced, taxed, transferred, sold or prohibited. LIMIT ONE COUPON PER PURCHASE. RETAILER: Your redemption signifies compliance with Welch's Coupon Redemption Policy currently in effect. Free copy available by writing to Welch Foods Inc., P.O. Box 880070, El Paso, TX 88688-0070. Send properly redeemed coupons to same address. Cash value 1/100 of 1¢. Welch's and the Welch's banner are registered trademarks of Welch Foods Inc., A Cooperative, Concord, MA 01742.

**New!**



**Same great taste,  
now with fiber.**

**Perfect for the whole family!**

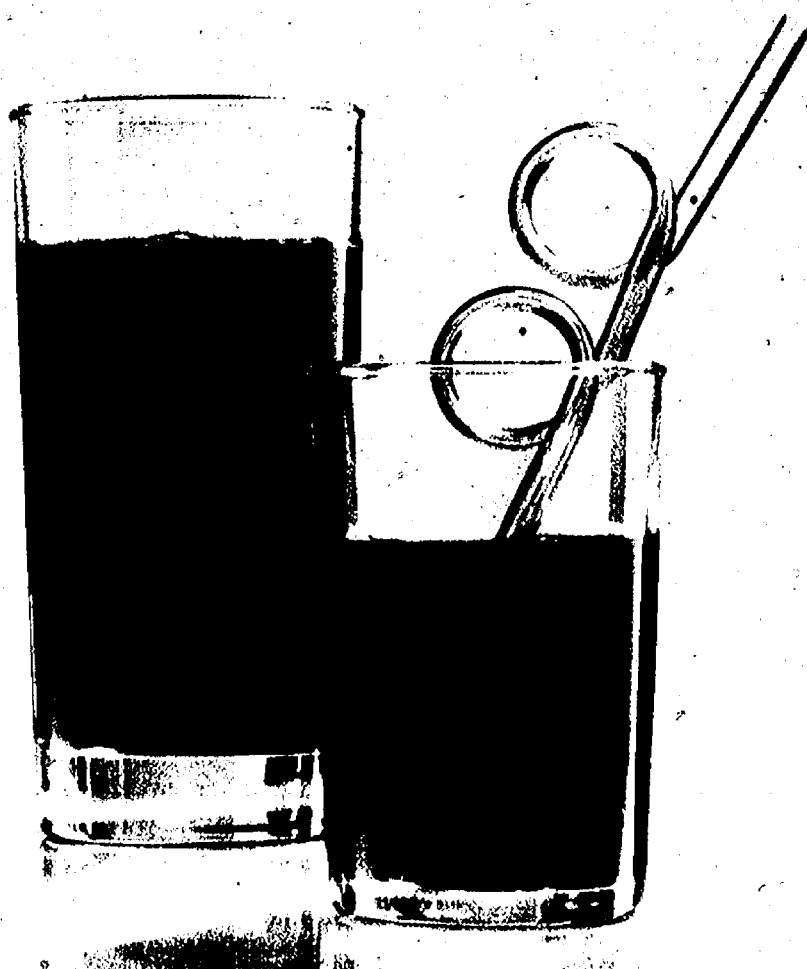



# Now There Is Another Way To Get A Healthier Smile

at **meijer**

Introducing **Oral-B**  
**PULSAR**  
PRO-HEALTH®

New Pulsar™ Pro-Health®, the latest technology from Oral-B® for a healthier smile. Featuring flexible MicroPulse® bristles that pivot back and forth to penetrate deeper between teeth.\*

\*vs a regular manual toothbrush

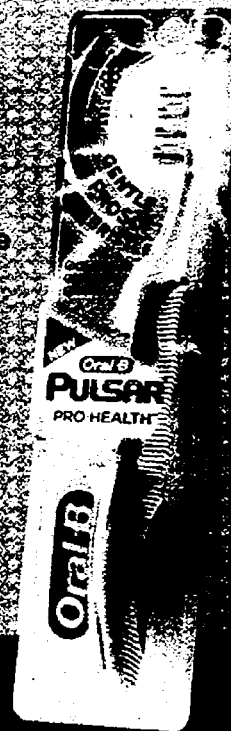
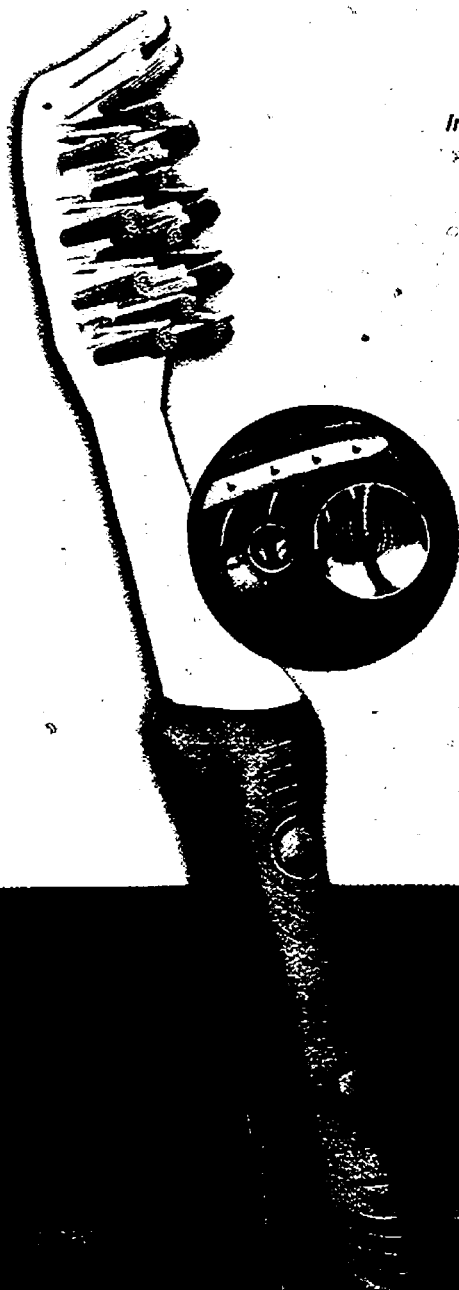

Find these Oral-B® products  
at Meijer for a better smile --  
**Oral-B® Advantage® Plus,  
Advantage® Sensitive  
and Vitality™**



Oral-B® Advantage® Plus 1 ct, Advantage® Sensitive 1 ct or Oral-B® SATINFloss®

Feature Price.....2 for \$4.00

Less P&G brandSAVER™ coupon .....\$1 off 2

**FINAL COST.....2/\$3.00**



Oral-B® Vitality™ Rechargeable toothbrush

Feature Price.....\$15.99

Less P&G brandSAVER™ coupon .....\$5.00

**FINAL COST.....\$10.99**



Oral-B® Brushhead Refill 3ct. (over \$10 Excluding CrossAction®)

Feature

Price..... 20% off

# Stamp Out Hunger

FOOD DRIVE  
SATURDAY  
MAY 12th

## TAKE THE STEPS TO STAMP OUT HUNGER!

Join Campbell Soup Company and the National Association of Letter Carriers on Saturday May 12th, in the nation's largest single day food drive, to help hungry people in your community. In addition to your contributions, Campbell will donate 1,000,000 cans of soup to this worthy cause.

### IT'S SIMPLE. HERE'S HOW:

- 1 Put some Campbell product and other non-perishable food items in a bag and place it by your mailbox.
- 2 Your letter carrier will pick it up and deliver to local food banks!\*

**Fact:**  
**35,000,000 Americans**  
**are at Hunger Risk.\***



For more information visit:  
[helpstampouthunger.com](http://helpstampouthunger.com)

\* If you live in an urban area check with your letter carrier or bring to your local Post Office and they'll deliver to local food banks!



America's  
Second Harvest  
Feeds The Nation's  
Food Bank Network  
Ending Hunger.

MANUFACTURER COUPON EXPIRES: 07/15/2007

**Save 50¢**  
on any 5

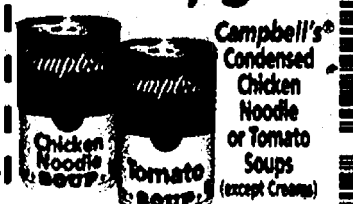

CONSUMER: One coupon per purchase. Good only on product indicated. Coupon may not be used on food if sold, exchanged, transferred or reproduced including by electronic, photographic, digital or other means in any media. RETAILER: Redeem on terms stated for consumer upon purchase of product indicated. ANY OTHER USE CONSTITUTES FRAUD. If submitted in compliance with Campbell Soup Company's Coupon Redemption Policy (coupon available upon request), you will be reimbursed face value plus 1¢. Void in Campbell Soup Company's Cash Refund, One-Francet-Dollar, and 1¢ Back. Failure to produce on request receipt proving purchase of stock covering coupons may void all coupons submitted. Void if used, restricted, prohibited or expired by other than retailers of our products. Cash value 1/10¢. ©2007 CSC, Evansville, IN

MANUFACTURER COUPON EXPIRES: 07/15/2007

**Save 40¢**  
on any 2



CONSUMER: One coupon per purchase. Good only on product indicated. Coupon may not be used on food if sold, exchanged, transferred or reproduced including by electronic, photographic, digital or other means in any media. RETAILER: Redeem on terms stated for consumer upon purchase of product indicated. ANY OTHER USE CONSTITUTES FRAUD. If submitted in compliance with Campbell Soup Company's Coupon Redemption Policy (coupon available upon request), you will be reimbursed face value plus 1¢. Void in Campbell Soup Company's Cash Refund, One-Francet-Dollar, and 1¢ Back. Failure to produce on request receipt proving purchase of stock covering coupons may void all coupons submitted. Void if used, restricted, prohibited or expired by other than retailers of our products. Cash value 1/10¢. ©2007 CSC, Evansville, IN

MANUFACTURER COUPON EXPIRES: 07/15/2007

**Save \$1.00**  
on any 1



CONSUMER: One coupon per purchase. Good only on product indicated. Coupon may not be used on food if sold, exchanged, transferred or reproduced including by electronic, photographic, digital or other means in any media. RETAILER: Redeem on terms stated for consumer upon purchase of product indicated. ANY OTHER USE CONSTITUTES FRAUD. If submitted in compliance with Campbell Soup Company's Coupon Redemption Policy (coupon available upon request), you will be reimbursed face value plus 1¢. Void in Campbell Soup Company's Cash Refund, One-Francet-Dollar, and 1¢ Back. Failure to produce on request receipt proving purchase of stock covering coupons may void all coupons submitted. Void if used, restricted, prohibited or expired by other than retailers of our products. Cash value 1/10¢. ©2007 CSC, Evansville, IN

MANUFACTURER COUPON EXPIRES: 08/17/2007

**Save 25¢**  
on any 4

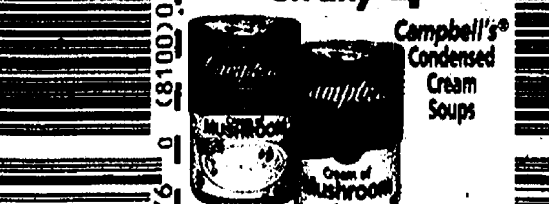

CONSUMER: One coupon per purchase. Good only on product indicated. Coupon may not be used on food if sold, exchanged, transferred or reproduced including by electronic, photographic, digital or other means in any media. RETAILER: Redeem on terms stated for consumer upon purchase of product indicated. ANY OTHER USE CONSTITUTES FRAUD. If submitted in compliance with Campbell Soup Company's Coupon Redemption Policy (coupon available upon request), you will be reimbursed face value plus 1¢. Void in Campbell Soup Company's Cash Refund, One-Francet-Dollar, and 1¢ Back. Failure to produce on request receipt proving purchase of stock covering coupons may void all coupons submitted. Void if used, restricted, prohibited or expired by other than retailers of our products. Cash value 1/10¢. ©2007 CSC, Evansville, IN

MANUFACTURER COUPON EXPIRES: 06/17/2007

**Save 40¢**  
on any 1



CONSUMER: One coupon per purchase. Good only on product indicated. Coupon may not be used on food if sold, exchanged, transferred or reproduced including by electronic, photographic, digital or other means in any media. RETAILER: Redeem on terms stated for consumer upon purchase of product indicated. ANY OTHER USE CONSTITUTES FRAUD. If submitted in compliance with Campbell Soup Company's Coupon Redemption Policy (coupon available upon request), you will be reimbursed face value plus 1¢. Void in Campbell Soup Company's Cash Refund, One-Francet-Dollar, and 1¢ Back. Failure to produce on request receipt proving purchase of stock covering coupons may void all coupons submitted. Void if used, restricted, prohibited or expired by other than retailers of our products. Cash value 1/10¢. ©2007 CSC, Evansville, IN

MANUFACTURER COUPON EXPIRES: 07/31/2007

**Save 50¢**  
on any 2



CONSUMER: One coupon per purchase. Good only on product indicated. Coupon may not be used on food if sold, exchanged, transferred or reproduced including by electronic, photographic, digital or other means in any media. RETAILER: Redeem on terms stated for consumer upon purchase of product indicated. ANY OTHER USE CONSTITUTES FRAUD. If submitted in compliance with Campbell Soup Company's Coupon Redemption Policy (coupon available upon request), you will be reimbursed face value plus 1¢. Void in Campbell Soup Company's Cash Refund, One-Francet-Dollar, and 1¢ Back. Failure to produce on request receipt proving purchase of stock covering coupons may void all coupons submitted. Void if used, restricted, prohibited or expired by other than retailers of our products. Cash value 1/10¢. ©2007 CSC, Evansville, IN



## TAKE HOME CARVEL

Carvel

EXPIRES:  
6-13-07

**\$3  
OFF**

any Mother's Day  
Ice Cream Cake  
(60 oz. or larger)

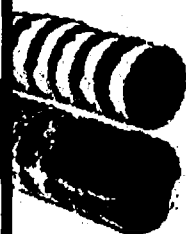

**\$1  
OFF**

any  
Multi-Pack Novelty

Valid Only At Participating Carvel Retail Stores

## CARVEL TREATS FOR EVERYONE

Carvel

EXPIRES:  
6-31-07

Buy One  
Get One  
**FREE**  
Classic Sundae

(\*soft serve only)  
When you buy one Classic  
Sundae at regular price,  
get the second of equal or  
lesser value FREE!



Valid Only At Participating  
Carvel Retail Stores

Carvel

EXPIRES:  
6-31-07

Buy One  
Get One  
**FREE**  
Cup of  
Italian Ice

When you buy one at  
regular price, get the  
second of equal or  
lesser value FREE!



Valid Only At Participating  
Carvel Retail Stores

### DETROIT

6695 Orchard Lake Road (Old Orchard Mall), West Bloomfield (248) 737-8843  
38952 Dequindre Road (Franklin Square), Sterling Heights (586) 264-9108  
4968 North Adams Road (Country Creek Commons), Oakland Township (248) 276-8440  
41990 Ford Road (Willow Creek Shopping Plaza), Canton (734) 983-9120

3050 Union Lake Road, Suite 9B (Farmer Jack Shopping Center),  
Commerce Township (248) 360-2200  
25740 Pontiac Trail (Gateway Commons), South Lyon (248) 486-7361  
OPENING SOON! 27785 23 Mile Road, Chesterfield Township

**There's no one  
like Mom!**  
Unless she's a twin

## MOTHER'S DAY CAKE

Layers of freshly made  
premium vanilla and  
chocolate ice cream  
separated by a layer  
of our famous chocolate  
crunchies, dipped in  
chocolate with pink roses.



"Don't forget  
Mother's Day  
is May 13th"

**Carvel**  
Ice Cream



**NEW!**

Carvel  
**Italian  
ICE**

non-dairy treat  
made with **Dole** fruit

**Judge**

**Fudgie  
the Whale**

# DOES YOUR BEAUTY REACH ALL THE WAY TO YOUR TOES?

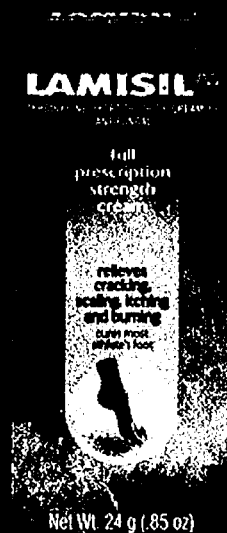

Lamisilk Intensive Foot Therapy is made especially for the unique skin on your feet. Three nourishing formulas restore softness and radiance.  
*Cleanse. Hydrate. Protect. Lamisilk.*

For persistent dry, cracked, scaly feet, try Lamisil<sup>TM</sup> Cream. The condition you have may be a type of athlete's foot. Lamisil<sup>TM</sup> Cream is the fastest way to cure it.

LAMISILK

LAMISIL

Look for Lamisilk & Lamisil<sup>TM</sup> Cream in the footcare aisle.

MANUFACTURER'S COUPON EXPIRES 8/31/07

**SAVE  
\$300**

on any two Lamisilk<sup>TM</sup> products



In the footcare aisle.

RETAILER: We will reimburse you for face value of coupon plus 8¢ if submitted in compliance with our redemption policy, available upon request. Cash value 1/20¢. Mail to: Novartis Consumer Health, Inc., P.O. Box 880355, El Paso, TX 88588-0355. Limit one coupon per purchase. ©2007 Novartis Consumer Health, Inc.

913830

5 00067179008 6 (8101) 3 91383 0807

MANUFACTURER'S COUPON EXPIRES 8/31/07

**SAVE  
\$200**

on any Lamisil<sup>ATM</sup> Cream



In the footcare aisle.

RETAILER: We will reimburse you for face value of coupon plus 8¢ if submitted in compliance with our redemption policy, available upon request. Cash value 1/20¢. Mail to: Novartis Consumer Health, Inc., P.O. Box 880355, El Paso, TX 88588-0355. Limit one coupon per purchase. ©2007 Novartis Consumer Health, Inc.

913848

5 00067171482 2 (8101) 3 91384 0807

MANUFACTURER'S COUPON EXPIRES 8/31/07

**SAVE  
\$100**

on any Lamisilk<sup>TM</sup> product



In the footcare aisle.

RETAILER: We will reimburse you for face value of coupon plus 8¢ if submitted in compliance with our redemption policy, available upon request. Cash value 1/20¢. Mail to: Novartis Consumer Health, Inc., P.O. Box 880355, El Paso, TX 88588-0355. Limit one coupon per purchase. ©2007 Novartis Consumer Health, Inc.

913822

5 00067179076 5 (8101) 3 91382 0807



MANUFACTURER'S COUPON EXPIRES 7/15/07

**SAVE \$100**

On Any Excedrin® Back & Body Product



512244



5 00067 99276 3 (8101)3 51224 0707

RETAILER: We will reimburse you for the face value of this coupon plus 8¢ if submitted in compliance with our coupon redemption policy, available upon request. Cash value 1/20¢. Mail to: Novartis Consumer Health, Inc., P.O. Box 880355, El Paso, TX 88588-0355. Limit one coupon per purchase. ©2007 Novartis Consumer Health, Inc.

MANUFACTURER'S COUPON EXPIRES 7/15/07

**SAVE \$100**

On Any Excedrin® Product

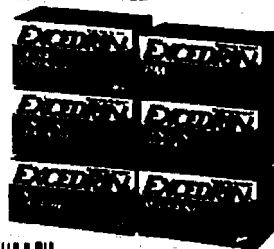

512251



5 00067 99276 3 (8101)3 51225 0707

RETAILER: We will reimburse you for the face value of this coupon plus 8¢ if submitted in compliance with our coupon redemption policy, available upon request. Cash value 1/20¢. Mail to: Novartis Consumer Health, Inc., P.O. Box 880355, El Paso, TX 88588-0355. Limit one coupon per purchase. ©2007 Novartis Consumer Health, Inc.

**NEW!**  
**POWERFUL**  
**FAST**  
**RELIEF**

# EXCEDRIN®

## BACK & BODY

**Two Ways to Relieve Pain**

Pain  
Reliever



**Dual Ingredient Formula**

The pain stops. You don't.  
**EXCEDRIN®**

**BACK & BODY**  
EXTRA STRENGTH

**NEW!**  
**POWERFUL**  
**FAST**  
**RELIEF**

100

**EXCEDRIN®**  
SINUS  
HEADACHE

**EXCEDRIN®**  
TENSION  
HEADACHE

**EXCEDRIN®**  
MIGRAINE

**EXCEDRIN®**  
EXTRA  
STRENGTH

**EXCEDRIN®**  
PM

**The Pain Stops. You Don't. GO.**

# 8 TOP CIGARS for an UNBEATABLE \$10!



First-Class  
Premium Sampler **only \$10\***  
limited time offer!

If you like handmade cigars, you're gonna love Cigars International! To prove it, I've compiled a sampler with 8 of the finest cigars in the world for one super-low introductory price: instead of the normal retail of \$43.25, my offer to you is just \$10! I'm betting once you receive these outstanding cigars, together with our free 68-page cigar catalog, you'll become a lifetime customer. Now that's an offer you can't refuse! *One per customer please.*

\* Send me one each of 8 top brands for \$10 + \$5 s/h. Offer expires 7-15-07. **Code: SA7155 Item# SP-CA01**  
\* Pennsylvania residents add 6% tax - remittance of any taxes on orders shipped outside of PA is the responsibility of the purchaser.

Name \_\_\_\_\_  
Address \_\_\_\_\_  
City/State/Zip \_\_\_\_\_  
Daytime Phone ( ) \_\_\_\_\_  
Email \_\_\_\_\_  
Signature \_\_\_\_\_ Birth Date \_\_\_\_\_  
(I certify that I am 21 yrs or older)

Payment: ☐ Check (#15 enclosed) ☐ Visa ☐ MC ☐ Amex ☐ Discover  
Card # \_\_\_\_\_ Exp \_\_\_\_\_

CIGARS INTERNATIONAL 6771 Chrisphall Drive, Bath PA 18014

1-888-244-2790 mention code SA7155  
[www.CigarsIntl.com/SA7155](http://www.CigarsIntl.com/SA7155)  
You must enter complete web address for special offer.



## "Lost 5 Inches In 7 Days— 6 More Inches The Next 7 Days" —Thanks to POWER-SHAPER

...writes Registered Nurse Di Johnson Napier

"I now have a firm abdomen, buttocks and my thighs and I feel great. What I love about 'Power-Shaper' is that it's so easy. Just 7 minutes a day. Sure beats an hour of bike riding or gym workouts."

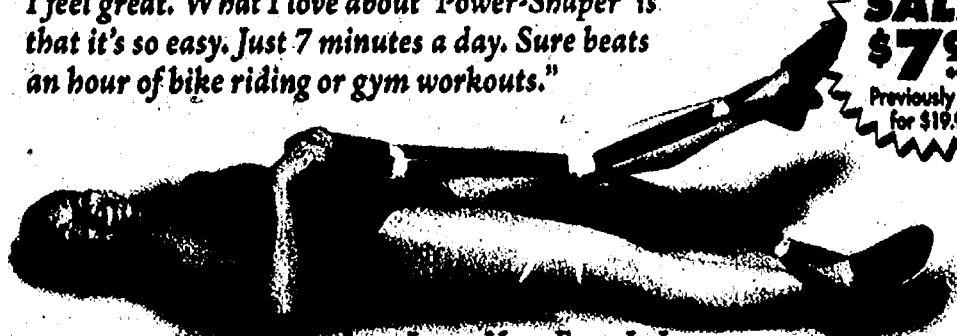

JUST LOOK HOW EASY IT IS!

### 2 Hi-Speed Slim-Down Systems In One Single Fat-Burning Device!

For years you've heard about the 2 fastest ways to lose pounds and inches: ISOTONICS and ISOMETRICS. Now comes the new slim-down breakthrough, the science of SYNOMETRICS that combines both of these proven systems in one. **BURNS AWAY FAT BY THE DAY—INCHES BY THE WEEK!**



IMAGINE! 4 Sizes Smaller In Just 2 Weeks!

Yes, a newly invented fast-slimming exercise unit called the 'POWER-SHAPER' that shrinks, shapes and speeds away excess fat and flab **IN JUST 7 MINUTES A DAY!**—That's right, the same wondrous results that have thrilled thousands of users, who report... 'POWER-SHAPER' firms you up and effectively shrinks down your • STOMACH • HIPS • WAIST • BUTTOCKS • BUST • THIGHS • & FLABBY UNDERARMS faster and more effectively than running, biking or hours of back-breaking exercise in the gym."

©2007 Cosmetic Laboratory Sales, 22 South Smith St., Norwalk, CT 06855-1040

Cosmetic Laboratory Sales, Dept. PSHW-1114  
22 South Smith St., Norwalk, CT 06855-1040

☐ One Power Shaper only \$7.98 each  
☐ SAVE! Order two for only \$14.98  
☐ BEST OFFER! Order three for only \$19.98  
Add \$3.98 p&h no matter how many you order  
CT residents please add 6% sales tax.  
Enclosed is \$ \_\_\_\_\_ (check or money order)

Charge my: ☐ Visa ☐ MasterCard ☐ Amex ☐ Discover

Acct # \_\_\_\_\_  
Expiration \_\_\_\_\_  
Name \_\_\_\_\_  
Address \_\_\_\_\_  
City \_\_\_\_\_ State \_\_\_\_\_ Zip \_\_\_\_\_

[www.CosmeticLabSales.com](http://www.CosmeticLabSales.com)  
For Internet Orders Use Code PSHW-1114

### Why Spend A Fortune On Exercise Machines—Or Paying To Go To A Gym? Now Get The Same Figure-Slimming Results In **JUST 7 MINUTES A DAY!**

Best of all **POWER-SHAPER** is so compact and lightweight (only 16 oz.) it stores away in a drawer...or slips into bag or purse when traveling. And on this special introductory sale price of only \$7.98, it's a high-speed, slim-down opportunity you just can't afford to pass up. Or, to put it as simply as possible...if you can spare just 7 minutes a day to grow a brand new slimmer, firmer body then you owe it to yourself to send for your **POWER-SHAPER** today! **ACT NOW!**



The Danbury Mint  
47 Richards Avenue  
Norwalk, CT 06857

## RESERVATION APPLICATION

Send  
no money  
now.

**YES!** Reserve The Heart of Devotion Ring for me as described in this announcement.

Signature \_\_\_\_\_

Orders subject to acceptance. Allow 2 to 4 weeks after initial payment for shipment.

**For fastest delivery, call 1-800-726-1184**  
or order online at [www.danburymint.com](http://www.danburymint.com)

Ring Size \_\_\_\_\_

Name \_\_\_\_\_

Please print clearly.

Address \_\_\_\_\_

City/State/Zip \_\_\_\_\_

75730010K003

The fiery brilliance of  
diamonds at a fraction  
of the cost.



## DIAMONESSE

**N**aturally flawless diamonds have been coveted for centuries for their mesmerizing beauty and sparkle. Unfortunately, these rare gems are often priced out of reach...until now! Introducing... *Diamonesse* – laboratory created simulated diamonds • comparable in beauty and sparkle to the finest mined diamonds. Only you will know the difference!

The shimmer of over 2½ carats of  
*Diamonesse* brilliance!

A breathtaking total of 70 *Diamonesse* accents surround a nearly 2 carat heart shaped centerstone on this sterling silver ring. The fiery brilliance of this design masterpiece is sure to be eye-catching.

Attractively priced; satisfaction guaranteed.

The Heart of Devotion Ring can be yours for \$99 plus \$7.80 shipping and service, payable in three monthly installments of \$35.60. The ring is available in whole sizes, from size 5 to 10. Satisfaction is guaranteed. So don't delay — order today!

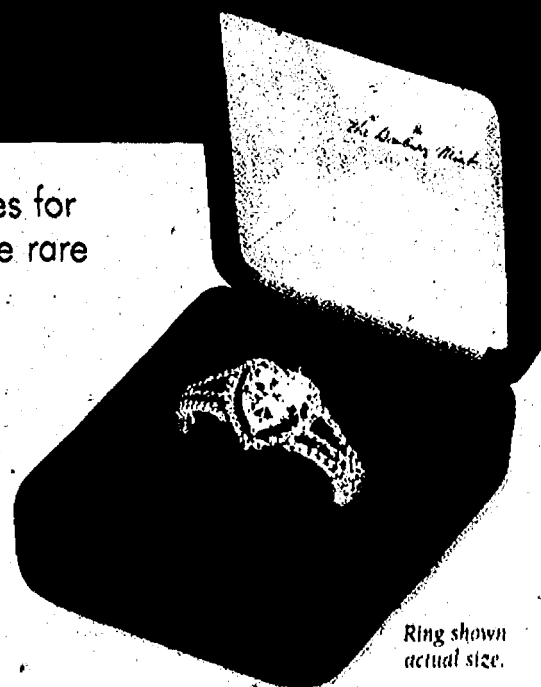

Ring shown  
actual size.

### BEAUTIFULLY PRESENTED...

The Heart of Devotion Ring nestles within a satin-lined presentation case, included at no additional charge.

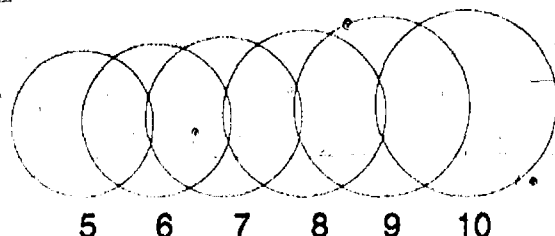

To find ring size, match a circle with the **inside** of a ring (a band works best for measuring).

**DIAMONESSE**

**FACT: Your Bathroom Countertop Could Have More Bacteria Than The Toilet Seat**

**Kills 99.9% Of Viruses And Bacteria**

**Unbeatable on Tough Soap Scum & Grime!**



Disinfect To Protect.



www.LYSOL.com

\*Data on file.  
\*When used as directed.  
©2007 Reckitt Benckiser Inc.

MANUFACTURER'S COUPON EXPIRES 7/2/07



**SAVE 55¢**

On ANY ONE (1) **LYSOL®** Bathroom Cleaner or **LYSOL®** Mildew Remover



Consumer: Only one coupon is redeemable per purchase and only on specified products and sizes. You pay any sales tax. May not be reproduced, purchased, traded or sold. Any other use constitutes fraud. Retailer: You are authorized to act as our agent and redeem this coupon in acceptance with RB Coupon Redemption Policy: face value plus 8¢. Send coupons to: Reckitt Benckiser Inc., CMS Dept. #26600, Del Rio, TX 78840. Cash value 1/100 of 1¢. Good only in the U.S.A. Void where prohibited. ©2007 Reckitt Benckiser Inc.

47524



5 19200 30055 6 (8100)0 47524

**Preserves Your Furniture's Natural Beauty**



Protects Against Water Spills

MANUFACTURER'S COUPON EXPIRES 07/29/07

**Save \$1.00**

on any one (1) Old English® product



Consumer: Only one coupon is redeemable per purchase and only on specified products and sizes. You pay any sales tax. May not be reproduced, purchased, traded or sold. Any other use constitutes fraud. Retailer: You are authorized to act as our agent and redeem this coupon in acceptance with RB Coupon Redemption Policy: face value plus 8¢. Send coupons to: Reckitt Benckiser Inc., CMS Dept. #26600, Del Rio, TX 78840. Cash value 1/100 of 1¢. Good only in the U.S.A. Void where prohibited.

47630



5 62338 22076 0 (8100)0 47630



**TRY** Old English® Scratch Cover to cover up nicks & scratches!

For Light & Dark Woods



# Healthy smile or hidden damage?



Your teeth can look healthy.

Images adjusted to illustrate clinical situation



But a dentist using a dental light may reveal acid wear.

**NEW**



DAILY ANTI-CAVITY FLUORIDE TOOTHPASTE FOR SENSITIVE TEETH

USE WHENEVER YOU NORMALLY BRUSH

- Hardens enamel ✓
- Protects against the effects of acid wear ✓
- Has fluoride for cavity protection ✓
- Relieves painful sensitivity within 2 weeks ✓
- Helps protect the youthful appearance of teeth ✓

For additional information and to request your free sample size tube of ProNamel, visit us at [www.pronamel.com](http://www.pronamel.com).

\*Protects your teeth from sensitivity and the effects of acid wear. Everyday foods such as fruit, sodas, orange juice and wine contain acids that soften the enamel surface which is then more easily worn away by brushing. As the enamel layer becomes thinner, teeth can become visibly less white and older looking.

©2007 GlaxoSmithKline. Read and follow label directions.

MANUFACTURER'S COUPON EXPIRES 08/04/07

## \$1 OFF

**Sensodyne®  
ProNamel™  
Toothpaste**



Redeemable at food, drug and mass merchandise stores. CONSUMER: Limit 1 coupon per purchase of indicated products. You pay any sales tax. RETAILER: GSK will reimburse you the face value of this coupon plus 12¢ Handling Fee if submitted in compliance with our Redemption Policy. Copy available upon request. Cash value 1¢/100 of 1¢. Coupon is void if altered, transferred, exchanged, sold, copied or if prohibited by law. Good only in USA and at APGs. PPGs. Send coupons to: GlaxoSmithKline Consumer Healthcare, P.O. Box 880658, El Paso, Texas 88588-0658. ©2007 GlaxoSmithKline. Read and follow label directions.

216738



MANUFACTURER'S COUPON EXPIRES 08/04/07

## 55¢ OFF

**Any Sensodyne®  
Toothpaste  
(Except Trial Size)**



Redeemable at food, drug and mass merchandise stores. CONSUMER: Limit 1 coupon per purchase of indicated products. You pay any sales tax. RETAILER: GSK will reimburse you the face value of this coupon plus 12¢ Handling Fee if submitted in compliance with our Redemption Policy. Copy available upon request. Cash value 1¢/100 of 1¢. Coupon is void if altered, transferred, exchanged, sold, copied or if prohibited by law. Good only in USA and at APGs. PPGs. Send coupons to: GlaxoSmithKline Consumer Healthcare, P.O. Box 880658, El Paso, Texas 88588-0658. ©2007 GlaxoSmithKline. Read and follow label directions.

216712



## Thinking of Mother's Day?

## Think Milk



Show Mom your love with the SkinMilk you love!  
Daily Luxury for Bath and Body

- 5% Real milk proteins • Essential vitamins A, D, and E
- Hydrates and nourishes skin • Soft Vanilla Cream Scent

[www.skinmilk.net](http://www.skinmilk.net)

## SAVE 55¢

On Any One  
**SkinMilk®  
Bath Product**



CONSUMER: Limit one coupon per purchase on product specified. Void if reproduced, transferred, used to purchase products for resale or where prohibited by or regulated by law. Consumer pays sales tax. Redeemable at participating retail stores. RETAILER: We will reimburse the face value of this coupon, plus 8¢ handling provided it is redeemed by a consumer at the time of purchase on the brand specified. Coupons not properly redeemed will be void and held. Reproduction of this coupon is expressly prohibited. (Any Other Use Constitutes Fraud.) Mail to: Idelle Labs, LTD., CMS Dept 27755, 1 Foycote Dr., Del Rio, TX 48840. Cash value: .0014. Void where taxed or restricted.

70018



## SAVE 55¢

On Any One  
**SkinMilk®  
Body Product**



CONSUMER: Limit one coupon per purchase on product specified. Void if reproduced, transferred, used to purchase products for resale or where prohibited by or regulated by law. Consumer pays sales tax. Redeemable at participating retail stores. RETAILER: We will reimburse the face value of this coupon, plus 8¢ handling provided it is redeemed by a consumer at the time of purchase on the brand specified. Coupons not properly redeemed will be void and held. Reproduction of this coupon is expressly prohibited. (Any Other Use Constitutes Fraud.) Mail to: Idelle Labs, LTD., CMS Dept 27755, 1 Foycote Dr., Del Rio, TX 48840. Cash value: .0014. Void where taxed or restricted.

70017



# Removes Tough Stains the 1<sup>st</sup> Time. Guaranteed!\*

**Problems with  
Tough Stains?**

**Trust  
RESOLVE. POWER**

**For Amazing  
Results**

**Trust *SPRAY* *WASH*. Forget Stains.**

©2007 Reckitt Benckiser Inc.

\*Satisfaction Guaranteed. Please visit [www.SPRAYNASH.com](http://www.SPRAYNASH.com) for details.



MANUFACTURER'S COUPON EXPIRES 06/17/07

**SAVE 50¢**

on ANY ONE SPRAY<sup>n</sup> WASH®



Visit [www.SPRAYNASH.com](http://www.SPRAYNASH.com)

Consumer: Only one coupon is redeemable per purchase and only on specified products and sizes. You pay any sales tax. May not be reproduced, purchased, traded or sold. Any other use constitutes fraud. Retailer: You are authorized to act as our agent and redeem this coupon in acceptance with R8 Coupon Redemption Policy: face value plus 8¢. Send coupons to: Reckitt Benckiser Inc., CMS Dept. #26600, Del Rio, TX 78840. Cash value 1/100 of 1¢. Good only in the U.S.A. Void where prohibited.

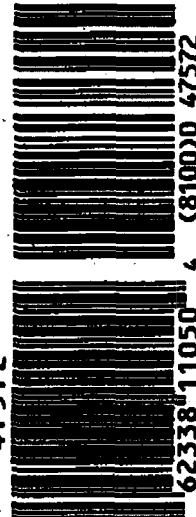

47572

5 62338 11050 4 (8100)0 47572

MANUFACTURER'S COUPON EXPIRES 06/17/07

**SAVE 75¢**

on ANY ONE  
SPRAY<sup>n</sup> WASH®  
DUAL POWER®



Visit [www.SPRAYNASH.com](http://www.SPRAYNASH.com)

Consumer: Only one coupon is redeemable per purchase and only on specified products and sizes. You pay any sales tax. May not be reproduced, purchased, traded or sold. Any other use constitutes fraud. Retailer: You are authorized to act as our agent and redeem this coupon in acceptance with R8 Coupon Redemption Policy: face value plus 8¢. Send coupons to: Reckitt Benckiser Inc., CMS Dept. #26600, Del Rio, TX 78840. Cash value 1/100 of 1¢. Good only in the U.S.A. Void where prohibited.

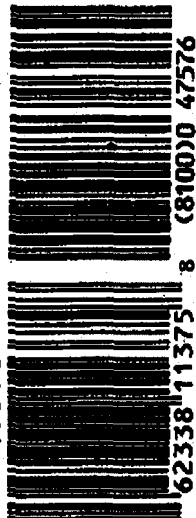

47576

5 62338 11375 8 (8100)0 47576

## Solutions For A Healthy Home!

**All Purpose Cleaner...  
3IN1**  
Kills Germs  
Cuts Grease  
Deodorizes



**CUTS GREASE**  
Brightens  
as it Cleans!



**Disinfect To Protect.**

[www.LYSOL.com](http://www.LYSOL.com)

MANUFACTURER'S COUPON EXPIRES 7/2/07

**SAVE \$100**  
On ANY **LYSOL**<sup>®</sup>  
All Purpose Cleaners



Consumer: Only one coupon is redeemable per purchase and only on specified products and sizes. You pay any sales tax. May not be reproduced, purchased, traded or sold. Any other use constitutes fraud. Retailer: You are authorized to act as our agent and redeem this coupon in acceptance with R8 Coupon Redemption Policy: face value plus 8¢. Send coupons to: Reckitt Benckiser Inc., CMS Dept. #26600, Del Rio, TX 78840. Cash value 1/100 of 1¢. Good only in the U.S.A. Void where prohibited.



47652

5 19200 21076 3 (8100)0 47652

MANUFACTURER'S COUPON EXPIRES 7/2/07

**SAVE \$100**  
On ANY **LYSOL**<sup>®</sup>  
All Purpose Cleaners With  
Bleach or Antibacterial  
Kitchen Cleaners



Consumer: Only one coupon is redeemable per purchase and only on specified products and sizes. You pay any sales tax. May not be reproduced, purchased, traded or sold. Any other use constitutes fraud. Retailer: You are authorized to act as our agent and redeem this coupon in acceptance with R8 Coupon Redemption Policy: face value plus 8¢. Send coupons to: Reckitt Benckiser Inc., CMS Dept. #26600, Del Rio, TX 78840. Cash value 1/100 of 1¢. Good only in the U.S.A. Void where prohibited.



47565

5 19200 20076 4 (8100)0 47565



# A SECOND WHOLE ROTISSERIE CHICKEN

with the purchase of  
any family meal

## \$1.99

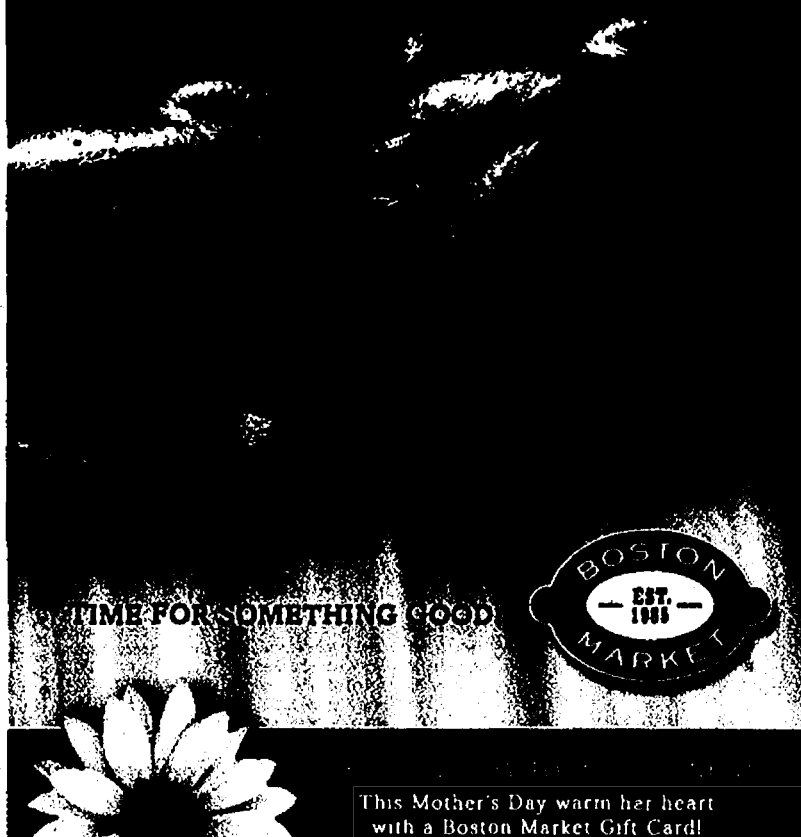

IT'S TIME FOR SOMETHING GOOD



This Mother's Day warm her heart  
with a Boston Market Gift Card!

## \$1 Off

any Individual Meal  
or Carver Combo™

EXPIRES JUNE 17, 2007

## \$1 Off

any Individual Meal  
or Carver Combo™

EXPIRES JUNE 17, 2007

## \$2 Off

any \$10 Purchase

EXPIRES JUNE 17, 2007

## \$4 Off

any \$20 Purchase

EXPIRES JUNE 17, 2007

# Oscar Mayer Fast Franks

The taste you love  
in a soft warm bun!



Ready/In

**35**  
seconds

You can count on Oscar™



MANUFACTURER'S COUPON  
EXPIRATION DATE: 7/1/2007

## 65¢

# SAVE 65¢

on ONE package of any  
OSCAR MAYER Fast Franks



RETAILER: Kraft Foods Global, Inc., or a subsidiary, will reimburse the face value of this coupon plus handling if submitted in compliance with its Coupon Redemption Policy, previously provided to you and available upon request. Cash value 1/100¢. Coupon can only be distributed by Kraft Foods Global, Inc. or its agent. Mail to: Kraft Foods Global, Inc., PO Box 880068, El Paso, TX 88588-0068. Offer expires: 7/1/2007. CONSUMER: One coupon valid for item(s) indicated. Any other use constitutes fraud. VOID IF COPIED, TRANSFERRED, PURCHASED OR SOLD. Valid only in the USA, FPOs and APOs. © 2007 Kraft Foods 07-1182

99741

J02047



5 44700 10065 8 (8100) 0 99741

# Get Fresh!



So healthy and fresh, it's in the produce section!

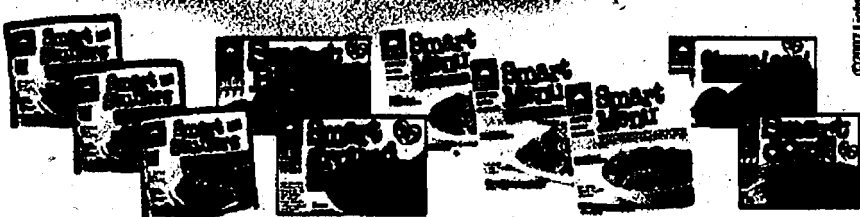

## MANUFACTURER'S COUPON

### 75¢ Off

Any Lightlife  
Smart Deli® product in the produce section



LIMIT ONE COUPON PER PURCHASE. ANY OTHER USE CONSTITUTES FRAUD. Void if sold, copied, transferred, altered, prohibited or restricted. Good only in the USA and APQ/PPO post office addresses. Consumer: No other coupon may be used with this coupon. Consumer pays any sales tax. Retailer: Lightlife will reimburse you for the face value of coupon plus handling if coupon is submitted in compliance with this offer and the Lightlife Coupon Redemption Policy (available at [www.lightlife.com/PDF/redemption.pdf](http://www.lightlife.com/PDF/redemption.pdf)). Cash value of 1/20¢. Send coupons to: Lightlife, P.O. Box 887128, B. Paso, TX 78688-0128 ©2007 Lightlife



## MANUFACTURER'S COUPON

### 75¢ Off

Any Lightlife  
Pouch product in the produce section



LIMIT ONE COUPON PER PURCHASE. ANY OTHER USE CONSTITUTES FRAUD. Void if sold, copied, transferred, altered, prohibited or restricted. Good only in the USA and APQ/PPO post office addresses. Consumer: No other coupon may be used with this coupon. Consumer pays any sales tax. Retailer: Lightlife will reimburse you for the face value of coupon plus handling if coupon is submitted in compliance with this offer and the Lightlife Coupon Redemption Policy (available at [www.lightlife.com/PDF/redemption.pdf](http://www.lightlife.com/PDF/redemption.pdf)). Cash value of 1/20¢. Send coupons to: Lightlife, P.O. Box 887128, B. Paso, TX 78688-0128 ©2007 Lightlife



## MANUFACTURER'S COUPON

### \$1 Off

Any TWO Lightlife  
items in the produce section

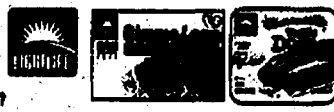

LIMIT ONE COUPON PER PURCHASE. ANY OTHER USE CONSTITUTES FRAUD. Void if sold, copied, transferred, altered, prohibited or restricted. Good only in the USA and APQ/PPO post office addresses. Consumer: No other coupon may be used with this coupon. Consumer pays any sales tax. Retailer: Lightlife will reimburse you for the face value of coupon plus handling if coupon is submitted in compliance with this offer and the Lightlife Coupon Redemption Policy (available at [www.lightlife.com/PDF/redemption.pdf](http://www.lightlife.com/PDF/redemption.pdf)). Cash value of 1/20¢. Send coupons to: Lightlife, P.O. Box 887128, B. Paso, TX 78688-0128 ©2007 Lightlife



# FREE! FREE! FREE!

Monogram or Symbol Paperboard Dispenser Custom Lettering



300 labels  
only \$5.95  
**SALE!**  
**\$4.95**

QTY	<input type="checkbox"/> 30800 Plastic Dispenser	only \$1 ea.	► \$
QTY	<input type="checkbox"/> 30040 Self-Inking Stamper	\$14.95 ea.	► \$
Label Color	<input type="checkbox"/> 30110 Gold <input type="checkbox"/> 30112 Silver		
	<input type="checkbox"/> 30114 Clear <input type="checkbox"/> 30116 White		
	<input type="checkbox"/> 30118 Rainbow <input type="checkbox"/> 30134 Stonewashed		
QTY	<input type="checkbox"/> Sm. roll of 300 \$4.95 ea. <input type="checkbox"/> Add 50¢ for In-plant Rush!		► \$
	<input type="checkbox"/> Lg. roll of 600 \$7.95 ea.		
Label Style	<input type="checkbox"/> Block FREE <input type="checkbox"/> Italic FREE		► \$ FREE
	<input type="checkbox"/> Script \$1 per roll <input type="checkbox"/> Contempo \$1 per roll		
	<input type="checkbox"/> Monogram M1 OR <input type="checkbox"/> Symbol #		► \$ FREE
	\$1 per roll Letter \$1 per roll Number		
<b>BEST BUY!</b>			
600 labels—Double your quantity for just \$3.00 more!		only \$7.95	► \$
S&H \$1.75 per item			► \$
CO Res.*Add Sales Tax			► \$
TOTAL ENCLOSED			► \$

PLEASE PRINT personalization EXACTLY as you want it to appear.  
(Maximum 4 lines, 28 characters and spaces per line.)

Line 1 \_\_\_\_\_

Line 2 \_\_\_\_\_

Line 3 \_\_\_\_\_

Line 4 \_\_\_\_\_

Mail check payable to: \_\_\_\_\_ If mailing address is different from above, OR for additional orders, please use a separate sheet of paper.

Melissa A. Stone  
Interior Design  
914 Upper Crest Lane  
Yourtown, US 12345

50%  
Larger!

Melissa A. Stone  
Interior Design  
914 Upper Crest Lane  
Yourtown, US 12345

Current

See more labels online at  
[www.CurrentLabels.com](http://www.CurrentLabels.com)

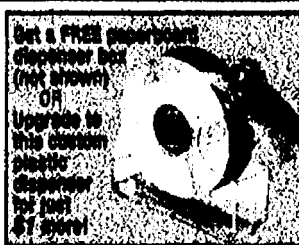

Customize your labels with a FREE Symbol or Monogram! (on labels only)



# WIRELESS expertz

Knows that communication with your family shouldn't be limited by your minutes

Buy one  
Motorola  
for \$49.99  
and get 4 camera  
phones FREE

After mail-in rebate.

Must sign up for any family plan on any carrier.\*

WIRELESS  
TOYZ

Your Cellular Superstore!

www.wirelesstoyz.com

#### Ann Arbor

734-332-0000  
734-995-3000  
734-663-1300

#### Belleville

734-697-2700

#### Dearborn

313-982-0100

#### Dearborn Heights

313-945-6670

#### Detroit

313-831-3131

313-581-0204

313-882-6300

313-342-0800

#### Farmington

248-615-2211

#### Ferndale

248-548-8448

#### Fraser

586-285-9999

#### Garden City

734-261-0000

#### Hazel Park

248-544-2177

#### Highland

248-889-4200

#### Lake Orion

248-814-8888

#### Livonia

734-464-2222

#### Madison Heights

248-541-5000

#### Oxford

248-628-7777

#### Pontiac

248-758-0700

248-253-1400

#### Redford

313-543-3000

313-538-3000

313-387-0300

#### Roseville

586-771-3700

#### Royal Oak

248-399-2600

#### Southfield

248-945-0090

248-948-5000

#### Southgate

734-283-6600

734-284-1200

#### St. Clair Shores

586-777-6700

#### Taylor

734-287-1200

734-374-9900

734-947-1200

#### Utica

586-731-1333

#### Warren

586-578-1000

#### Waterford

248-666-8100

248-623-1200

248-673-9700

#### Westland

734-421-1010

#### Ypsilanti

734-484-6000

734-487-3000

CELL PHONES • ACCESSORIES • RATE PLANS • PRE-PAID • PAYMENT CENTER • SATELLITE TV/RADIO

866-GET-TOYZ

50 Wireless Toyz Locations in SE Michigan!

VOTED #1 Place to buy a cell phone

by REAL DETROIT magazine readers.

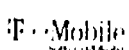

©2007 Wireless Toyz. All Rights Reserved. Pricing after mail-in/instant rebate. Pricing and promotional offers are subject to change without notice. Each store is independently owned and operated. Restrictions apply, credit approval required. See store for details. All promotions are for new two-year activations only. Coverage not available in all areas. Not responsible for printer errors. **RAZR Offer:** Purchase one RAZR at \$49.99, and get up to four free camera phones. Requires new activation on each phone. Eligible camera phone models may vary by location. Offers good at participating locations only. See store for availability. Offer not valid on pre-paid or non-contract phones. Excludes Metro PCS and T-Mobile at some locations. All Logos, Trademarks and Service Marks are copyright of their respective owners.

# My Mom is...

Dear Lodi Farms,  
Your sale is the best,  
And believe me,  
I know,  
I'm not much  
of a poet,  
But I'll give it a go!  
Love, Mom

## Impressive!

- Sugar Maple
- Goldthread Cypress
- Redbud
- Exbury Azalea
- Renaissance Spirea

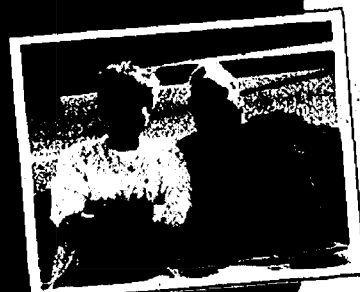

## Incredible

- Emerald Green Arborvitae
- Fragrant Snowball
- Lavender
- Porcupine Grass
- St. Johnswort
- Rosemary



## Amazing

- Purple Dome Aster
- Serviceberry
- Summersweet
- Brookside Geranium
- Queen Victoria Lobelia



## Bring in Mom

or a picture or a note

**& Take 25% OFF**  
1 item during

**Mother's Day Weekend**  
**May 11 - 13th\***

## Uncontrollable!

- Kwanzan Cherry
- Midnight Wine Weigela
- Neon Flash Spirea
- Zing Rose Dianthus
- Hollywood Juniper



## Unforgettable

- Clematis
- Bleeding Heart
- Lilac
- Roses
- Rose of Sharon
- Poppies
- Iris



## Unstoppable!

- Carol Mackie Daphne
- Japanese Maple
- Stellar Pink Dogwood
- Sunspot Euonymus
- Sweet Woodruff



## Unbelievable

- Tulip Tree
- Black Beauty Elderberry
- PJM Regal Rhododendron
- Sugar Tyme Crabapple
- Catmint (of course!)



## Awesome!

- Carefree Beauty Rose
- Cayuga Viburnum
- Prairie Sky Grass
- Baptisia
- Champagne Elegance Iris



\*Notes must be cute and signed, "Love, Mom." Poetry is always appreciated. Limit one item per family for the weekend.

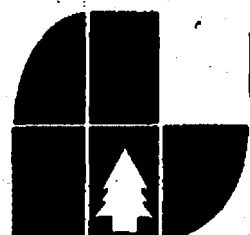

**Lodi Farms Ltd.**

**2880 South Wagner Rd.**

at the corner of Wagner & Waters Rds.

Call us at (734) 665-5651 or e-mail [jane@lodifarms.com](mailto:jane@lodifarms.com)

Mon. - Fri. 9 a.m. - 6 p.m.; Sat. 9 a.m. - 4 p.m.; Sun. 1 p.m. - 4 p.m.

Visit us on the web [www.lodifarms.com](http://www.lodifarms.com)



# Calendar of Savings & fun!

SUNDAY	MONDAY	TUESDAY	WEDNESDAY	THURSDAY	FRIDAY	SATURDAY
May 6 Sing a Song of SPRING! <i>CONTINUES</i> <b>15% OFF</b> open Sunday 1pm-4pm	7 What is MOM's Favorite phrase? <b>10% OFF</b>	8 What is MOM's Favorite color? <b>10% OFF</b>	9 What is MOM's Favorite food? <b>10% OFF</b>	10 What is MOM's Favorite song? <b>10% OFF</b>	11 <b>Mothers' DAY WEEKEND!</b> Bring in MOM, or a picture or a note and get <b>25% OFF</b> one item! Notes must be cute and say "love, mom". One deal per entire family - don't be greedy! Open Sat. 9-4	12
May 13 Mother's Day Sale <i>CONTINUES!</i> <b>25% OFF</b> <i>ONE PLANT!</i> open Sunday 1pm-4pm	14 FLOWERING SHRUBS <b>15% OFF</b>	15 FLOWERING TREES <b>15% OFF</b>	16 EVERGREEN Trees & Shrubs <b>15% OFF</b>	17 SHADE TREES <b>15% OFF</b>	18 <b>Victoria's Secret Garden?</b> <b>LINGERIE SALE!</b> Check out our BLOOMERS! <b>15% OFF</b> things that bloom! Open Sat. 9-4	19
May 20 Victoria's Secret Garden? Lingerie! Check out our BLOOMERS! <b>15% OFF</b> open Sunday 1pm-4pm	21 HERBS! Rub! Sniff! BUY! <b>15% OFF</b>	22 UGLY SOCKS DAY! Ugh! <b>10% OFF</b> More Ugh! <b>15% OFF</b>	23 COLOR A FLAG (It's almost Memorial Day!) <b>10% OFF</b>	24 WHAT do you do when you're not gardening? <b>10% OFF</b>	25 <b>Memorial Weekend Sale!</b> Sing a Patriotic Song and take <b>25% OFF Two Plants!</b> limit 1 per family for the weekend please. No "Yankee Doodle" Open Sat. 9-4	26
May 27 <b>Memorial Weekend Sale!</b> Sing a Patriotic Song and take <b>25% OFF Two Plants!</b> limit 1 per family for the weekend please. No "Yankee Doodle" open Sunday 1pm-4pm	28 <b>Open 9am to Noon</b>	29 TELL (or sing) US YOUR SCHOOL SONG! <b>10% OFF</b>	30 TELL US YOUR SCHOOL COLORS! <b>10% OFF</b>	31 TELL US YOUR FAVORITE SCHOOL MEMORY <b>10% OFF</b>	JUNE 1 <b>RACHEL'S GRADUATING!!!</b> Make or bring her a card and take <b>20% OFF 2 plants</b> (limit deal per family for the weekend) Open Sat. 9-4	2
June 3 Rachel's Graduating! Make or bring her a card and take <b>20% OFF 2 Plants!</b> (Limit one deal per family for weekend) open Sunday 1pm-4pm	4 <b>GRIMY JEANS DAY!</b> (Shorts if it's hot) <b>10% OFF</b>	5 Wear ORANGE! <b>10% OFF</b>	6 <b>HAT DAY!</b> Weird <b>10% OFF</b> Weirder <b>15% OFF</b>	7 TELL US ABOUT A SUMMER ROMANCE! <b>10% OFF</b>	8 <b>TAKE OUR BUTTERFLY QUIZ!</b> <b>20% OFF</b> Butterfly loving plants! Open Sat. 9-4	9
June 10 Take our Butterfly Quiz! <b>20% OFF</b> Butterfly loving plants! open Sunday 1pm-4pm	11 <b>DAD'S Best job?</b> <b>10% OFF</b>	12 <b>DAD'S favorite song</b> <b>10% OFF</b>	13 <b>DAD'S favorite thing to cook</b> <b>10% OFF</b>	14 <b>DAD'S worst outfit?</b> <b>10% OFF</b>	15 <b>FATHERS' DAY SALE!</b> Bring in Dad, or tell us his "great words of wisdom" for <b>25% OFF</b> one plant! (limit 1 per family for the weekend please) Open Sat. 9-4	16
June 17 <b>Fathers' Day Sale</b> Bring in your dad or tell us his great words of wisdom! <b>25% OFF</b> <i>ONE PLANT!</i> open Sunday 1pm-4pm	18 <b>Bad PLAID Day!</b> Scare us! <b>10% OFF</b>	19 <b>BARK SALE</b> <b>\$3 OFF/yard</b> Delivered <b>SOILS TOO</b>	20 Bring the cats a treat (no mice) <b>10% OFF</b>	21 Time to play... <b>NAME THAT LEAF!</b> <b>10% OFF</b>	22 <b>TELL US A JOKE!</b> <b>15% OFF</b> Open Sat. 9-4	23

hey Ma? **MOM!**  
Mama!

## Mother...

Did you know the word "mother" appears in the Bible over 235 times? Most mothers I know hear it at least that many times a day!

Listen to your father, who gave you life, and do not despise your mother when she is old. PRV 23:22

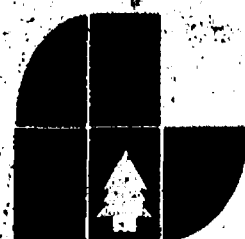

**Lodi Farms Ltd.**

**2880 South Wagner Rd.**

at the corner of Wagner & Waters Rds.

Call us at (734) 665-5651 or e-mail [jane@lodifarms.com](mailto:jane@lodifarms.com)

Mon. - Fri. 9 a.m. - 6 p.m.; Sat. 9 a.m. - 4 p.m.; Sun. 1 p.m. - 4 p.m.

Visit us on the web [www.lodifarms.com](http://www.lodifarms.com)

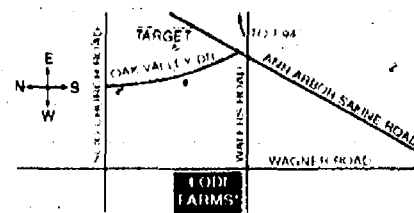

Bring in Dad  
or his great words  
of wisdom

**Take 25%  
OFF**

Any 1 item  
Father's Day  
Weekend  
Limit 1 per family  
for the weekend



# THINK PINK



Call today  
for your free, in-home  
Pink Glove Treatment™ estimate



  
**MOLLY MAID**  
[www.mollymaid.com](http://www.mollymaid.com)



## ***"Molly Maid designed a cleaning plan just for my home."***

- **Molly Maid values your opinion.**  
We know selecting a cleaning service is an important decision.
- **Molly Maid values your time.**  
We know you can't afford to waste a minute of it.
- **Molly Maid brings value to you.**  
The Pink Glove Treatment™ is a cleaning plan tailored to your lifestyle.

### ***The Pink Glove Treatment™***



*Our thorough cleaning process includes everything on this list and more!*

- Dust baseboards, light fixtures, furniture, sills, shelves, blinds, and décor.
- Vacuum/Mop all floors, carpets, rugs, and stairs.
- Clean showers, tubs, toilets, and sinks inside and out.
- Clean, dry and shine all mirrors, glass, counters, tile, and appliance surfaces.
- Vacuum or dust all furniture, including under cushions.

**CALL FOR A FREE IN-HOME CONSULTATION.**

**A Molly Maid  
Special!**

# Save \$45

\$15 off your first, third and fifth regularly schedule cleanings.

**734-424-9564 • 517-522-4823**

Offer valid one time per household. Available at participating locations only.



[www.mollymaid.com](http://www.mollymaid.com)