

1-734-439-3500
ONE WEEK ONLY!
\$18.95 LUBE,
OIL & FILTER
FREE TIRE ROTATION
AND BRAKE
INSPECTION
WITH 5 QT. OIL CHANGE
MOST GM VEHICLES • EXPIRES 10/19/06
WISE
Make the Wise Choice

Jeff Daniels
gets romantic
See Page 1-B

Last-second TD
pass beats Dexter
See Page 1-C

*****CAR-RT LOT**C-009
CHELSEA DISTRICT LIBRARY
221 S MAIN ST
CHELSEA MI 48118-1267

www.chelseastandard.com

hn
Heritage

The Chelsea Standard

75'

VOL. 135, No. 22

THURSDAY, OCTOBER 12, 2006

CHELSEA SCHOOLS

District seeks millage renewal

November ballot to include 0.9283-mill request for 10 years

By Sheila Pursglove
Special Writer

While much has been said about the candidates and proposals that will appear on the Nov. 7 ballot, Chelsea School District voters may be in for a surprise. They will find a request for a renewal of the district's existing sinking fund millage, which expires this year.

A thumbs up from voters will extend the current sinking fund — a school revenue account designated for build-

ing renovation and repair — for another decade. The district anticipates additional significant needs in all of its buildings for the next 10 years, said Chelsea Superintendent David Killips.

In the past, revenue from the fund has paid for roof replacements, fencing and sidewalks, accessibility renovations, fire-safety upgrades, parking lot resurfacing and restroom renovations. "We have a responsibility to maintain our facilities," Killips said. "The ongoing maintenance is an expensive endeavor as our school buildings are used by the students and members of the public for up to 16 hours per day."

"The renewal of the sinking fund not only allows us to maintain our wonderful facilities, but it allows us to continue to use our general fund for classroom expenditures. This helps us maintain a quality educational program for our children."

While South Meadows Elementary School marks its 54th year this year, by the life of the district's proposed

See RENEWAL — Page 11-A

— PIONEER DAY —



It was like stepping back in time Sunday at the annual Pioneer Day sponsored by the Waterloo Farm Museum and Dewey School House. Visitors stepped back to harvest time in the 1880s. Pictured above are Civil War soldier re-enactors Mark Heath (left), Dan Conklin and Ed Conklin. At left, Andrew Stockridge (left), Samuel Roberts and Micah Rickerd are wearing pioneer garb.

Photos by Debbie Michaels

CHELSEA

City seeks input on plan

Open house on city's master plan to be held 4 to 7 p.m. Tuesday

By Chris Wright
Special Writer

The city's Planning Commission is seeking comments, concerns and suggestions.

OPEN HOUSE Don't miss an opportunity to participate in planning regarding how Chelsea will grow in the coming years. The City Planning Commission will hold an open house from 4 to 7 p.m. Tuesday in the boardroom at the Washington Plan Open Street Education House Center.

Planning Commission staff, and consultants from LSL Washington Planning Group will be there to ask and answer questions concerning the future growth and development of Chelsea as part of an update to the city's master plan.

Chelsea and the surrounding communities are invited to discuss such topics as future land use, residential design guidelines, downtown develop-

See INPUT — Page 11-A

The Biergarten Boys delighted the crowd at Chelsea's Oktoberfest with their polka music. Pictured are Jim Kulas (left), Mike Grimm and Eddy Dzikowicz.

Photo by Rita Fischer



CHELSEA

Oktoberfest attracts crowd Event featured German beer, kids' activities

By Rita Fischer
Special Writer

The third annual Oktoberfest celebration Saturday in Chelsea turned out to be a hit, with an estimated 800 people attending the event.

The event featured food, drinks, live music and family-friendly entertainment in an area set up behind Chelsea Lanes. More families came out to the event than last year and enjoyed the great weather, according to the Chelsea Retail Advisory Committee, which

coordinated the event.

"This is our first year here and we had a great time," said Catherine Knight, who attended Oktoberfest with her son. "My son liked to decorate the pumpkins and then he held the baby bunnies."

Among the food offerings were gourmet hot dogs from Scoopies Cafe, authentic German food by Thompson's and an ice cream sundae bar from Zou Zou's. In addition, a beer tent with a variety of domestic and German beers was provided.

Family activities included pumpkin painting and

See CROWD — Page 9-A

What's Inside
Community Deaths Sports
Printed on recycled paper
0733810400

NEWS TOLL FREE: 475-1371

ONLINE: WWW.HERITAGE.COM

E-MAIL: EDITOR@CHELSEA STANDARD.COM

BRIEFLY...

New book discussion group set: The Chelsea District Library will launch a new book discussion group, Bonfire Books, from 6 to 9 p.m. Oct. 19 at the library's temporary location, 500 Washington St. Led by Edith Burney, teen readers will celebrate creatures of the night by reading a vampire novel, then come to the library and talk it

over with other teens.

Teens can write a review and enter to win some vampire swag. Call 475-8732.

Breast cancer walk to be held Saturday: Area residents may join the the American Cancer Society's Making Strides Against Breast Cancer's sixth annual walk Saturday at Michigan Stadium in Ann Arbor. Registration begins at 7:30 a.m., with the walk starting at 9 a.m. There is no entry

fee, however donations are encouraged.

Proceeds benefit local breast cancer education and support programs. Call 971-4300.

Homecoming parade slated for 5:30 p.m.: The Chelsea High School Homecoming parade will be held 5:30 p.m. beginning on Middle Street, traveling on Main Street to Park Street, and proceeding down Park Street to Madison, where it then will head to the football field.

LaFontaine

Call for Appointment

OIL CHANGE

\$9.95

LIMITED TIME ONLY • LIMITED TIME ONLY • LIMITED TIME ONLY • LIMITED TIME ONLY



BUSINESS SHOWCASE

Heritage Newspapers/West

Paid Advertisement

It's not just about coffee @

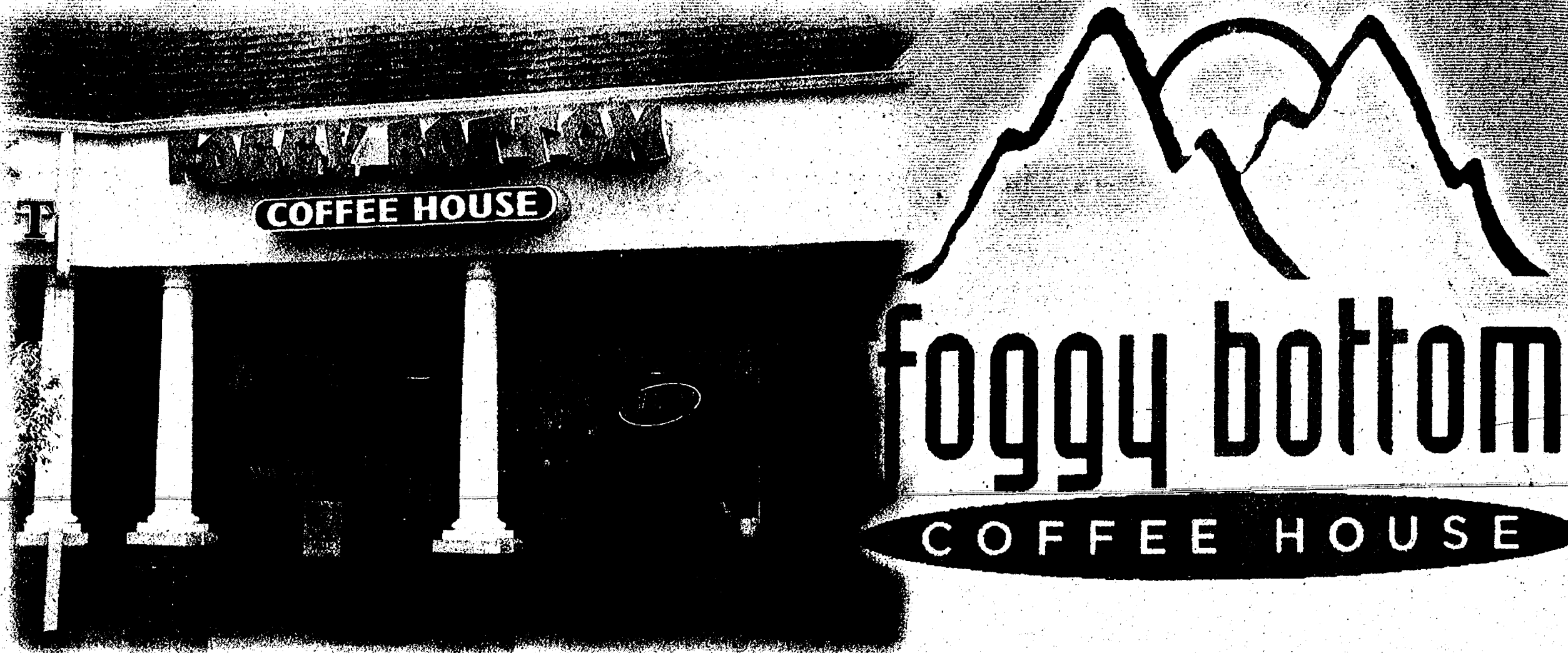

At first glance, you may not expect anything out of the ordinary from Dexter's Foggy Bottom Coffee House; from the road, its small and humble facade says it's just another place to get a cup of Joe.

But once you open the doors, Foggy Bottom becomes far more than an ordinary coffee shop. Those who have been know that inside is a veritable treasure trove of life's little pleasures that have slipped away in the modern world.

The breadth of Foggy Bottom doesn't unfold until you're inside the building. The ceiling's set high and the room goes deep, appropriately accented by a sprawling mural of the Grand Teton Mountains on the front wall. But the size of Foggy Bottom is kept in check with some cozier elements as well. Comfortable lounge style seating, custom designed tables and chairs, soft lighting and an eternally lit fireplace make the room unmistakably relaxed.

And relaxation is what draws Foggy Bottom's crowd.

Amidst a sea of happily lethargic patrons, you'll mostly likely find owner Doug Marrin mingling in the crowd. Marrin opened Foggy Bottom two years ago with a vision in mind: not just to give people a great cup of coffee, but also a great place to enjoy it. And, if you can break him away from talking with his regulars, Marrin will tell you just how important that is.

"People need to know they are appreciated," he explains, "that they are significant in this world. And for a moment each day, we can give them this."

"Yeah, this is a good business strategy, but at the risk of sounding cliché or even cheesy that's not why we do it. We do this because it's the right way to treat people. We want to give people that daily moment, that escape.

"Coffee is just the medium we are using to accomplish

something bigger than ourselves. We've got to live for things bigger than ourselves."

A student, businessman or family could all agree that an amicable ambiance is indeed one of the major achievements at Foggy Bottom. And even better, the coffee is as distinctive as the shop itself. Marrin is relentless in his quest for the best brew. Perhaps the strongest testament to this is that Foggy Bottom's employees fresh roast beans every day right in the store.

"You cannot beat fresh roasted coffee," Doug says, "That's one of the things that makes us so unique."

It's a rare quality for a coffee shop to roast its own beans these days, but Marrin says it is well worth the effort. He compares the difference between a fresh roast and a "preserved" roast to the difference between fresh peaches and canned peaches.

"Preserved coffee will work," he says, "but fresh coffee is 'wow!' The flavors are vibrant and alive. People accustomed to drinking gas station or chain coffee are shocked that coffee can taste like this."

Foggy Bottom's beans are literally the best money can buy, and they also come from small, independent farmers from across the world that have adopted environmentally conscious growing practices. The result is a range of delectable homemade blends; many much darker than you'll find elsewhere. Midnight Oil, Ghost Story, Costa Rican, Kenyan and Columbian Bolds top the list; though a new line of distinguished Kona blends are also sure-to-be favorites.

"We have a lot of fun creating bold dark roasts full of character," Doug explains. "We roast and blend to create coffees of quality and distinction rather than another run-of-the-mill coffee designed for convenience and mass consumption."

"If you are going to be a specialty coffee shop then you have to do things that are, well, special."

And Marrin's customers have noticed the difference. Dozens of regulars will flood the counter each day for their favorite blends. For some, it's the rediscovery of a lost craft.

"The espresso reminds me of what my father made for me as a young girl in Italy," one customer said, "I have never been able to find anything like it until now."

Still, others may not even come for the coffee. Foggy Bottom also offers a healthy menu of soups, salads and sandwiches; all sure to fill you up with top-notch ingredients. Many menu items are also available for catering outside of the coffee house. A full food menu is available on the Web site, www.foggybottomcoffeehouse.com.

Every weekend Marrin goes beyond the realm of food and coffee when he opens a full-sized stage at the back of the building for amateur performers, musicians and singers, and even full bands. And like everything else at Foggy Bottom, this stage was built with a purpose.

"There's a lot of music out there that goes unheard," Marrin says. "This stage is meant for people who may have nowhere else to play."

The stage, indeed the whole building, is even available for private rentals if you really want to rock the Casbah.

Foggy Bottom reminds you that sometimes, the value of a simple cup of coffee cannot be underestimated in this world. But add a stage, sandwich and some inspired service to the equation and you'll remember that, sometimes, a special place to enjoy that coffee can be even more important than the brew itself.

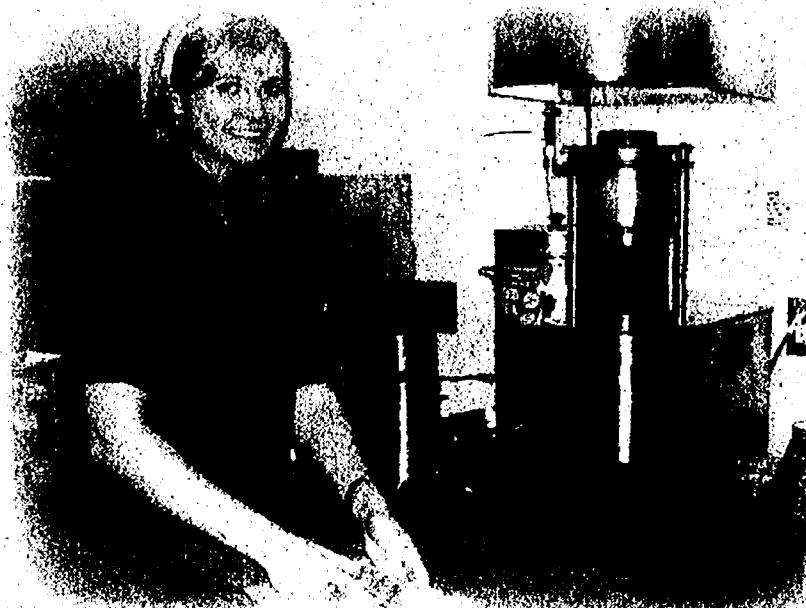

Manager Angie Thiel blends and roasts Foggy Bottom's distinctive espresso blend.



Regulars enjoy a cup at the giant chess board.



Sara Paddock serves up another of Foggy Bottom's signature caramel mochas.



"Talk is cheap. Come on in and have one on me, then make your own decision."
-Doug

Just present this coupon for
1 Small Coffee Drink of Your Choice
 No purchase necessary.
 Absolutely free. No strings attached.

Offer expires 10/26/06

Sorry but only one coupon per customer for the duration of this promotion.



**Life is short.
Stay awake.**





Foggy Bottom owner, Doug Marrin, displays the latest shipment of the exclusive Kona coffee beans.

Open 6am Weekdays • In Dexter's County Market Plaza

CHELSEA

Charity event to support CCA

The Chelsea Center for the Arts will host a party for the arts Oct. 28 called, "A Ghostly Charity Ball for the Arts - Life Without Art is Scary Indeed," an autumn jubilee fund-raising event.

"The event will be held from 6 p.m. to 12:30 a.m. at the Chelsea Center for the Arts at 400 Congdon St.

The event will provide support for the arts and cultural programming offered by the Chelsea Center for the Arts, including visual arts classes, private and group music instruction and gallery exhibits at the Center Gallery.

"This year's event is especially important given the slow economy, limited grant funding, increased operational and building costs," said Jennifer Goulet, CCA executive director and event co-chairwoman.

"We hope that the community turns out to celebrate the CCA's role in bringing arts and creativity to people of all ages, and to help us build a solid base of financial support so we can continue to grow and offer new and expanded programming."

This year's event will feature musical performances with a Halloween twist by CCA's own musical students led by Music Director Lisa Hinz-Johnson. Auctioneer Joe Merkel will tempt guests with a live auction offering a trip to Californian wine country, rides on a Bomber airplane at the Yankee Air Force Museum, birthday party for six at the Chelsea Teddy Bear Co., art, jewelry, handcrafted items, gift baskets and more.

An array of art, gift and personal service items also will be offered by silent auction during the event.

Guests are encouraged to come in costume and a contest will be held to recognize the most creative costumes.

"We've been delighted to hear that people are talking about their costumes and looking forward to a new Halloween party that supports a great cause - the arts," said Diane Kieliszewski, event co-chairwoman.

Socializing with food and drink will begin at 6 p.m.

with the evening's performance and auction activities taking place at 7:30 p.m. In the Pocket Band will perform from 9:30 p.m. to 12:30 a.m.

The evening's festivities also will include a drawing for the CCA's annual raffle. Winning tickets will be selected for a two-night stay at the Grand Hotel on Mackinac Island and a "Destination Chelsea" package for two that includes dinner at the Common Grill, Purple Rose Theatre tickets and lodging at the Chelsea House Victorian Inn.

A commissioned painting of the third-place prize winner's home by local artist Susan Craig, and tickets to upcoming Music Celebrations concerts are among the other prizes.

Raffle tickets, at \$5 each, will be available for sale until the time of the drawing.

Honorary chairs of the event are Kevin and Judy Gallagher, longtime supporters of the arts in Chelsea and the CCA. With the designation, the CCA honors

Gallagher for her years of service on the CCA board of directors and upon her recent retirement from the Purple Rose Theatre Co.

The CCA will also recognize several artists and volunteers.

The cost to attend is \$75 per person. Reservations may be made by calling the Chelsea Center for the Arts at 433-2787.

CHECK OUT OUR CLASSIFIEDS TODAY!

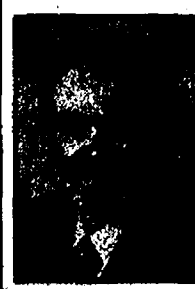

Dave Rowe
CPCU

1250 S. Main, Suite 1C
Chelsea
475-9184
www.farmbureauinsurance-mi.com

Driving Can Be More Affordable...

As a Michigan driver, you should know Michigan's insurance company. We offer many ways to save money on your auto insurance, including our Welcome Credit, Safe Driver Credit, Multi-policy Discount, and more. Call today.

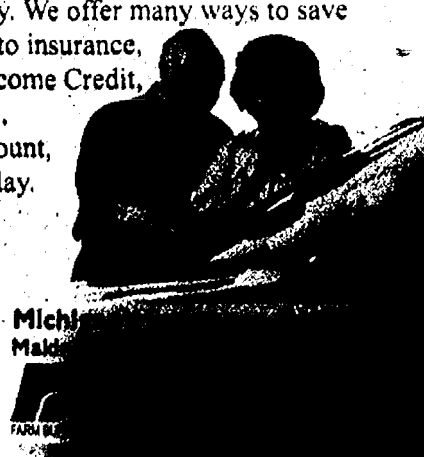

KIDSLAND

Kidsland Montessori School/ Dexter

Web: www.kidslandcare.com

We are accepting registration for children ages 6 weeks-6 years

FREE One Week AM Session, 8:30am-11am
Limited time offer. New families only.

FREE Four Weeks with Full-time Enrollment for One Year.
(45) Hour week. Applied at end of year.

- Monday through Friday 7 a.m.-6 p.m.
- Bright, Brand New Facility Designed for Children
- Located on School Bus Route for Convenient Pickup and Drop Off
- Experienced and Certified Teachers
- Centrally located near Dexter Village between Pinckney, Whitmore Lake, Brighton and Ann Arbor
- Our Day Includes the Montessori Educational Curriculum: Practical life, Language, Math, Science, Geography, Drama, Art, Music and Movement

9177 North Territorial Road, Dexter
Phone: (734) 730-2177 (734) 121-0113
Email: kidsland@kidslandcare.com

STRAIGHT FACTS

The photo caption "Banned Books Week under way" in the Sept. 28 edition should have identified Heather Hay as the person pictured.

No matter how hard we try to avoid mistakes, sometimes they happen anyway. When that occurs, we rely on our readers to let us know about them. So, please help. To request a correction, e-mail Editor Michelle Rogers at editor@chelseastandard.com or call 475-1371.

PEST CONTROL

**Keep The Bugs Out!
Before They Get In!**



"We Spray Houses"

734-429-0661 or
800-841-8873



UNDERWOOD'S Nursery
• LAWN CARE • TREE CARE • PEST CONTROL
• LANDSCAPING • IRRIGATION SERVICE

THE BAD NEWS: GOOD NEWS: NKF National Kidney Foundation

PINETREE CENTRE ANTIQUARIAN MALL

Downtown Brooklyn
On The Square
129 N. Main St. (M-50)
517-592-3808
Located in the Irish Hills Area
4 minutes north of
Michigan Speedway
Open Daily 10-5
Sunday 12-5
All Credit cards accepted
Limited to Quality Dealers
Antiques & Collectibles Only
P.O. Box 605, Brooklyn, MI 49230

Poleman's Corn Maze



Mon. Thurs. 6pm-9pm
Friday 6pm-10pm
Saturday 10am-10pm
Sunday 10am-9pm

Ages 12+ \$5.00
5 & under No Charge
Call for Group Rates
HAYRIDES • PICK PUMPKINS
Dexter Jordan Road
Saline 734-429-1414

CRANESBILL BOOKS

CRANESBILL BOOKS &...
Toys!
FOR KIDS OF ALL AGES
Sun., Oct. 15, 4p.m.
★ Grand Opening ★
of the Cranesbill
Toy Department ★
Special Performance by Zeemo.
See his great yo-yo tricks,
juggling feats and magic. There
will be special prizes and
drawings as we also celebrate
the opening of our toy
department.

108 E. Middle • Downtown Chelsea (734) 433-BOOK
www.cranesbillbooks.com

Chelsea Area Chamber News

www.chelseamichamber.org
— October 18 —
Business After Hours
5:00-7:00 p.m.
Sponsored by Dayspring Gifts, Huron River Area Credit Union
and Riemco Homes

— October 25 —
Lunch for Success
11:30 to 1:00
Featuring Gigi Batsakis, winner of the Business Leadership
Award for a small business and Lynda Collins, winner of the
Business Leadership Award for a large business. Registrations
are required for this event.

— October 26 —
Citizen of the Year Banquet
Chelsea Village Conference Center, 8:30pm
Tickets may be purchased at The Chelsea Chamber and The
Chelsea Standard through Oct. 19. \$25 Adults, \$10 Children

Retail Advisory Council Meets
every other Wednesday, 7:30am.
Call the Chamber for dates and locations

FOR INFORMATION Call (734) 475-1145

LAW OFFICES of Ronald Farrington Sharp

Living Trusts, Probate, Estate Planning.
Call for a free first appointment to discuss:

- Why a Will is not the best estate plan
- How to Avoid Probate using Living Trusts
- Why joint ownership can be a mistake
- How to save or eliminate estate taxes
- Why we all need a Power of Attorney
- How to avoid Guardianship of adults
- How to name a guardian for your children
- Living Wills and the new Patient Privacy Act

426-0420

Participating in most legal service plans.

The Sharp Building Circa 1870

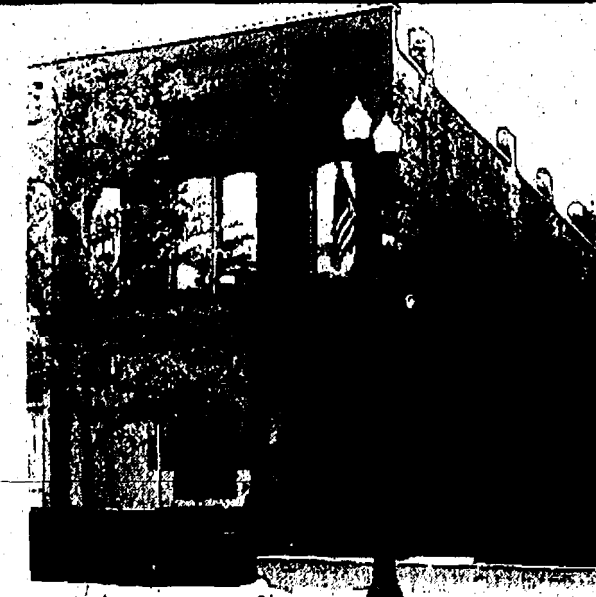

~ Barbara M. Wehr, D.D.S. ~ Serving The Community for 30 Year

We Haven't Moved!

"WEHR" Still Here!

- ◆ Same Location ◆
- ◆ Same Personal Patient Care ◆
- ◆ Family Atmosphere Setting With Dr. Wehr ◆



- New Name • New Phone •
- New Hours •

Monday 7:30am - 5:00pm
Tuesday 7:30am - 8:00pm
Wednesday 7:30am - 5:00pm
Thursday 8:00am - 8:00pm
Friday 8:00am - noon
Saturday 8:00am - 2:00pm
by appointment

Same location: 7300 Dexter-Ann Arbor Rd. • Suite 300

NEW Phone (734) 426-8360 • Dexter



Chelsea Garden Club members agree that many hands make light work when it comes to maintaining the flower beds along Chelsea's Main Street. Pictured are Janet Wamboldt (left), Mary Randolph, Neta Mills, Deenie Anderson and Judy Smith. The group will host an "Evening with Catherine McClung" from 6 to 9 p.m. Oct. 19.

CHELSEA

Garden Club helps beautify community

Fall is a busy time for Chelsea Garden Club members. It's time to continue their civic beautification efforts by cleaning out the old foliage and prepare flower beds for spring.

It's also time to begin a series of educational activities for members and local residents.

The club will join forces Oct. 19 with the Chelsea Center for the Arts in presenting "An Evening with Catherine McClung." Known as a painter of nature and author, McClung will share her experiences of creating an ornament for the White House Christmas tree. She also will talk about the process she uses in her work. The event will be held at the Chelsea Depot. Doors open at 6 p.m. for refreshments and mingling with the program at 7 p.m.

Tickets for the evening are \$10 in advance and \$15 at the door. For reservations, call 433-2787.

In late October, the garden club will get together to clean up the flower beds near the Chelsea Post Office on Main Street and plant tulip bulbs for spring.

"We have lots of work to

do," said Judy Smith, Garden Club president, "but it's fun working together and doesn't take very long."

Garden Club members are working with Chelsea Public Library officials to place planters on either side of the front door of the new library in time for the grand opening.

"We're looking forward to continuing our work at the library," Smith said. "We'll keep something green and decorative in the new planters at the library year round."

In conjunction with the club's goal of providing educational opportunities, the members participated in the Chelsea Art Center's "Open Doors" project to benefit the McKune Library's public art collection.

The theme and design, "Through the garden gate ... read and grow," was conceived and created by Deenie Anderson, Neta Mills and Mary Randolph.

Chelsea Garden Club generally meets noon the second Monday of each month for lunch and program at the Chelsea First United Methodist Church, 128 Park St. Upcoming meetings

include a potluck lunch, Valentine's Tea, Spring Plant Sale and family picnic.

For more information, call Smith at 475-9768.

CHELSEA

Band pumps up crowd

Chelsea Bulldog Marching Band is the center of the school's spirit

By Spencer Gines
Special Writer

What gets the varsity high school football team pumped up and the crowds excited in the middle of the game?

The answer is the Chelsea High School Marching Band, which is the center of Bulldog team spirit.

The band recently played in the halftime show at Chelsea's first home varsity football game against Adrian.

The halftime show not only gives the crowd time to buy food, it provides entertainment for fans.

Led by 17-year music veteran Rick Catherman for the last seven years in Chelsea, musicians practice a lot to sharpen their skills. In the first week of August, the band starts practicing for the halftime show,

while the color guard practices throughout the summer.

When school starts, the band practices its set spots, or marching patterns, beginning 7 a.m. every Tuesday and Thursday. The color guard goes to practice at 6:30 a.m. Practice ends when school starts. Later in the day, the musicians practice again in the classroom.

This year's drum majors are Alex Stacey, Emma Seitz and Erik Hohnke. They conduct the halftime show.

This year, the high school band will perform songs from Earth, Wind and Fire, including "Drumsong," "In the Stone," "After the Love is Gone" and "Getaway/September."

"This music has high energy and offers the band a different style than what we've performed in the past," Catherman said.

"We will add visual and musical elements, and continue work to improve our execution, which will hopefully result in a more exciting show every game."

Spencer Gines, a seventh-grade journalism student at Beach Middle School, wrote this story.

An Eagle Eye View

Paid Advertisement

Homecoming is not just a football game but a weeklong celebration at Eastern Michigan University

The Homecoming week for the 2006 season begins Sunday, Oct. 15, with an EMU Theatre production of Noises Off at 2 p.m. in Quirk Theatre and the weekend ends Saturday, Oct. 21, when the EMU football team takes on the University of Toledo in a game that has a new start time—3 p.m.—in Rynearson Stadium.

In between those two exciting events are a host of activities for alumni, student, staff, and fans.

A list of just a few of the Homecoming Week events is listed below.

EASTERN MICHIGAN UNIVERSITY HOMECOMING 2006 WEEKLY HIGHLIGHTS

Sunday - Oct. 15

EMU Theatre performance: Noises Off, 2 p.m., Quirk Theatre, directed by John Seibert. Tickets can be purchased by contacting the EMU Theatre Box Office at 734.487.1221. There are also performances set for Thursday-Saturday, Oct. 19-21.

Tuesday - Oct. 17

6th Annual Staff Alumni Social: 4-6 p.m., University House. Reservations are required for all EMU alumni that are current employees of EMU.

Coaches' Leadership Lecture: "Being a Leading Women": 7-8 p.m. Stadium Club, EMU Convocation Center. For more information, contact Noah Borton at 734.487.3045.

NO LIMIT Texas Hold 'em poker tournament: Registration 6:30-7:25 p.m. at the Rec/IM 2nd floor utility gym. Entry fee is \$25. Call Lou Gianino or Mitchell Owens at 734.487.1338.

Wednesday - Oct. 18

Volleyball: EMU vs. Toledo, 7 p.m., Convocation Center.

Thursday - Oct. 19

Car crush: 10:30-2:30 p.m. outside Pray Harold by the T-Shirt Exchange. Help wreck a Toledo Rockets-themed car. Proceeds from each "hit" benefit Habitat for Humanity. Contact Ian Young at 734.487.1470 for further information.

Pep Rally: 8 p.m., University Park with cheerleader and the EMU Marching Eagles Band. Contact Scott Schultz at 734.487.5642 for further information.

Friday - Oct. 20

Golden Years Reunion: Honoring the Class of 1956. Contact the Office of Alumni Relations at 734.487.0250 for further information.

An Evening with Kathy Griffin: 8 p.m. show in the EMU Convocation Center. Call the EMU ticket office at 734.487.2282 for tickets.

Saturday - Oct. 21

Football: EMU vs. Toledo, 3 p.m., Rynearson Stadium. The "Go Green" Alumni Tailgate begins at 2 p.m.

Volleyball: EMU vs. Ball State, 1 p.m., Convocation Center.

COUNTY

Parade of Homes to start Saturday

The Home Builders Association of Washtenaw County will hold the third annual Parade of Homes and Communities Saturday through Oct. 29 at homes and developments throughout Washtenaw County.

Ten new homes will be featured. Condominiums, planned communities, subdivisions and newly built spec homes are prominently featured.

Maureen Sloan, CEO of the Home Builders Association of Washtenaw County, called the event "the perfect opportunity to see attainable new construction that is built with many different price-points in mind."

The Parade of Homes and Communities runs from noon to 5 p.m. and is closed Thursday.

Pictures, maps, descriptions, hours and other information on each of the projects are available online at www.HBAWC.com.

For more information, call 996-0100.

Your New Best Friend...
Log on to
www.pueblo.gsa.gov,
and click on the FREE
Consumer Action Website.

Ph 734 475 7714 Fax 734 475 9787

Chelsea Grille
1120 S. Main
Chelsea, MI 48118

Presents
COMEDY NIGHT

Saturday, Nov. 4 • 8pm
Enjoy the show only \$10

Join us for Dinner (6:30pm) &
Show only \$30

NOW TAKING RESERVATIONS

Pregitzer Farm

HALLOWEEN SEASON
ACTIVITIES

Exotic Candles • Pump
Private Party Hayrides
by appointment

517-769-2768
6870 Territorial Road
Munith, MI 49259

Hours 11am-8:30pm
Closed Wed.
Sat. 10am-8:30pm
Sun. 12pm-5pm

"If you're considering your options, our free BUYOUT ANALYSIS will help you PREPARE FOR YOUR FUTURE. Many of our clients have already seen the benefits that a sound financial plan can provide."

Jim Winlow, FPA Financial Advisor, Vice President

If you're considering a buyout, be sure to talk to an expert — like the ones at your local United Investment Services office. From IRA rollovers to estate planning, we offer world-class expertise along with personal service, to make sure you're prepared to pursue your financial goals.

ANN ARBOR • 2723 SOUTH STATE STREET • 734-214-3735

www.ubat.com

UNITED
INVESTMENT SERVICES

Securities, financial planning and insurance products are offered through Linsco/Private Ledger (LPL), a registered investment advisor. Member NASD/SIPC.



POLICE BLOTTER

Chelsea Truck Vandalized

A 16-year-old Chelsea girl came into the Chelsea Police Department 1:30 p.m. Sept. 23 to file a malicious destruction of property report concerning damage to her vehicle.

The victim told police someone had used a key or other sharp object to scratch the paint along the driver's side of the box of her 2005 Dodge pickup.

She discovered the damage 10 p.m. Sept. 13 while her vehicle was parked at Chelsea High School. Estimated repair cost was \$1,000.

Police reviewed the school's security videotape, but found no suspects.

Traffic Violation

At 1:05 a.m. Sept. 22, a Chelsea police officer observed a 1999 Chevrolet Cavalier traveling northbound on South Main Street at a high rate of speed through a 35-mph zone and noticed its license-plate light was out.

The officer began following the vehicle and initiated a traffic stop after pacing it at 50 miles per hour in a 45-mph zone between Dewey and Chestnut streets.

The driver, a 26-year-old Gregory woman, admitted driving 45 mph through the city because she was "tired from working all day," according to a police report.

The officer issued the driver a citation for the speed violation, as well as warnings about the license plate light and for objects hanging from her rear-view mirror.

At 1:10 p.m. Sept. 20, a Chelsea Police officer using radar tracked a white Ford Taurus traveling 40 mph on Freer Road in a 25-mph zone. The officer followed the vehicle northbound to North Main Street and observed it swerving from right to left while behind an ambulance near Hickory Street.

The vehicle turned onto Werkner Road, and the offi-

cer initiated a traffic stop between M-52 and Waterloo Road.

The driver, a 17-year-old Chelsea boy, had his vehicle registration and proof of insurance, but told the officer he had left his driver's license at home, according to a police report. He also told the officer he was swerving to determine if there was a mechanical problem with the car.

The officer issued the driver warnings against checking the vehicle while it was on the road and for a cracked windshield. He was issued a citation for not having his driver's license with him. The citation will be removed if he presents his license at the Chelsea Police Department.

Missing Property

A 15-year-old Chelsea girl came into the Chelsea Police Department at 5:24 p.m. Sept. 21 to file a report concerning the loss of her cellular telephone Sept. 18.

The phone was valued at \$150, and the girl told police she was unsure whether she lost it in Chelsea or while she was visiting Pinckney.

An officer wrote a police report for insurance purposes.

Warrant Arrest

At 10:29 a.m. Sept. 20, a Chelsea police officer observed the driver of a vehicle in the 600 block of North Main Street not wearing her seat belt, and initiated a traffic stop.

According to a police report, a records check indicated the driver, a 23-year-old Whitmore Lake woman, had an active warrant for her arrest issued by 15th District Court for failure to appear in

court on a traffic violation.

The woman was arrested and taken to the Chelsea Police Department, where she posted a \$225 bond and was released after scheduling a date to appear in court on the bench warrant.

Chelsea police received an anonymous tip Sept. 19 about the location of a man wanted by the Jackson post of the Michigan State Police for a probation violation.

Officers responded to an apartment in the 100 block of West Summit Street and made contact with the renter, who denied the suspect was there. When police told the woman she could be arrested for hiding him, she told officers he was upstairs.

The suspect, a 20-year-old Chelsea man, was taken into custody without incident.

Property Damage

A 34-year-old Grass Lake man came into the Chelsea Police Department Sept. 19 to report that the passenger-side rear window of his 1998 Jeep station wagon had been smashed while parked overnight at Chelsea Community Hospital.

According to a report, the man told police he had been inside the hospital with his wife since 10 a.m. the previous day, and immediately went to the police station when he came out and discovered the damage.

He told police that he had left the vehicle unlocked when he was rushing his wife into the emergency room, but nothing appeared to be missing from the vehicle.

Suspected Drunken Driver

At 12:40 a.m. Sept. 17, a 911 caller reported he was following a 2003 Chevrolet

Blazer that was driving "all over the road and possibly drunk," according to a police report.

A Chelsea police officer on patrol waited for the two vehicles at the intersection of North Main Street and Sibley Road, and pulled in behind the suspect's vehicle. The officer initiated a traffic stop after observing the Blazer drift across the center line several times.

The officer noticed the bloodshot eyes and an odor of intoxicants coming from the driver, a 34-year-old Chelsea man. The suspect was having difficulty finding his driver's license, insurance and vehicle registration, and told the officer he was tired.

The driver was unsteady on his feet when he exited the vehicle for field sobriety tests, which he failed. A preliminary breath test resulted in a 0.163 percent blood-alcohol level, which is more than double Michigan's legal limit of 0.08 percent.

The man was arrested and taken to the Chelsea Police Department for booking before taken to Chelsea Community Hospital for a blood draw.

The blood samples will be analyzed at the Michigan State Police crime lab in Lansing.

The man's driver's license was confiscated and will be destroyed if an unlawful blood-alcohol level is confirmed, according to a police report. He was lodged at the Washtenaw County Jail.

Compiled by freelance writer Edward Freund based on reports filed with the Chelsea Police Department.

A-1 Tree Inc.

ASH TREE CONSULTATION/REMOVAL

TREE & SHRUB REMOVAL • TREE TRIMMING
STUMP GRINDING • LOT CLEARING • CABLING
STORM DAMAGE CLEANUP

☑ Insured ☑ Free Estimates ☑ Affordable Rates

Mark Laski (734) 426-8809

WITH A STROKE

TIME LOST IS BRAIN LOST.

If you suddenly have or see any of these symptoms, call 9-1-1 immediately: Numbness or weakness of the face, arm or leg, especially on one side of the body • Confusion, trouble speaking or understanding • Dizziness, seeing in one or both eyes • Trouble walking, difficulty, loss of balance or coordination • Severe headache with no known cause

Learn more at StrokeAssociation.org or 1-888-4-STROKE.

©2004 American Heart Association
Made possible in part by a generous grant from The Bugher Foundation

American Stroke Association
A Division of American Heart Association

Friday Bingo Fun

Rock n' Rollover Now \$3250

Progressive Jackpot now \$1200 in 57 numbers or less

Fridays-1st game at 6:30pm

Doors open at 5:00pm

Non-smoking - 2 Breaks

Cafe opens at 5:30pm

Charity Game Tickets

St. Francis Men's Club
License A00020
Benefits Education Fund
2260 E. Stadium Blvd., Ann Arbor
(734) 761-2074

CHECK OUT OUR CLASSIFIEDS TODAY!

Dan's SIDE STREET GARAGE

Serving Chelsea since 1995

- ASE Certified
- Over 30 Years Experience
- American & Japanese Auto Repair

121 Buchanan St. • Chelsea
734-475-2278

WHO'S WATCHING THE CHILDREN?

The Orange County Register thought its readers might like to know about the criminal histories of workers in the state's day-care facilities. After all, the paper's readers were placing their own trust and their children's well-being in the hands of those workers.

But the state of California turned down a series of newspaper Freedom of Information requests to look at those histories, citing the privacy rights of the workers. It also refused access to its data base of offenses and other day-care center violations unless the newspaper paid \$45,000 for the information.

In the end, the Register won its fight for access to documents—which were used to track down the criminals and public court records that revealed their histories. The newspaper also built its own data base from nearly 50,000 pages of inspection and complaint reports in Orange County. These efforts allowed the Register to unveil for the state's parents the uncomfortable truth. Throughout California, thousands of day-care workers had long criminal histories. The results of the data base analysis also showed pervasive problems of mistreatment, neglect, overcrowding and unsafe conditions.

If you lived in Orange County, or any other county with day care, wouldn't you like to know whether the adults your children come in contact with have committed crimes?

Heritage Newspapers

The nation's newspapers are on your side in the battle to stay informed.

2006 Ann Arbor Antiques Market

8:00 a.m. to 4:00 p.m.

Sunday, October 15, 2006
Sunday, November 12, 2006

5055 Ann Arbor Saline Road
Ann Arbor, Michigan 48103
Washtenaw Farm Council Grounds
(734) 761-1945 off I-94, then south 3 miles)

Woody Straub, Managers
352-771-8928

Visit our Web Site at www.annarborantiquesmarket.com

38th Season

\$6.00 Admission
Free Parking

All net proceeds go to support Elementary education.
All items Guaranteed as Represented.
Over 300 Dealers in Quality Antiques & Select Collectibles.
All Under Cover. No Pets Please.

Halloween is Happening at Chelsea Dollar Store

Check us out for all your Halloween Party needs!

- ☑ Paper Products
- ☑ Balloons
- ☑ Goodie Bags
- ☑ Make-up
- ☑ Jewelry
- ☑ Goodie Bag Items
- ☑ Costume Accessories
- ☑ And More!
- ☑ Fall Silk Flowers

Don't Forget The Balloon Bouquet for the party
Best Prices in Town!

Stop in or call ahead to have your balloons ready.

★ Proud member of the Chelsea Area Chamber of Commerce

CHELSEA DOLLAR STORE

Oak Tree Plaza • 12855 Old US12 • (734) 475-5888

Locally owned by Dan Murphy & Jill Seitz

Parents Supporting Parents

A Parent to Parent Series

Chelsea Pediatric Center is now offering a series of Parent to Parent Educational and Support Groups. Our group series will focus on a specific topic to give parents an opportunity to share their personal experiences and get advice from other parents and experts.

Our first series will offer a monthly support group to all parents of children with Attention Deficit Disorder (ADD) and Attention Deficit Hyperactivity Disorder (ADHD).

Beginning in September 2006, Parents Supporting Parents of Children with ADD and ADHD will meet the 3rd Wednesday of every month from September 2006 to May 2007 at 6:30pm-8:00pm. This series is open to our community and existing parents.

Discussion topics will include:

- Understanding ADD and ADHD
- Working with the educational system to meet your child's needs
- Nutrition
- Behavioral intervention
- Writing Skills and Study Habits
- Parenting children with ADD and ADHD
- Medication
- Teenage ADD/ADHD and sports

*Our support group sessions are for parents of children with ADD/ADHD and are available during the session.

To enroll for this Parents Supporting Parents series or for more information contact Pat Hepburn at 734.475.9175, email at pat_hepburn@ihacares.com or visit our website at ihacares.com.

ihacares.com

The Chelsea Standard

COMMENTARY

PAGE 6-A

THURSDAY, OCTOBER 12, 2006

EDITORIAL

LETTERS

Officer should have been considered

I am sure Ed Toth is well qualified for his new position as Chelsea police chief, and I wish him well. But I am very concerned that Chelsea Police Officer Dennis Hall was treated so shabbily. Surely he deserved to have his application seriously considered and to be interviewed. That's just being courteous and considerate.

Jean Vargas
Chelsea

Unruly fans tarnish Chelsea's image

Before I say anything else, let me make one thing perfectly clear: As an avid sports fan, I love Chelsea football. I spend my Thursday and Friday evenings each fall following the high school teams.

That investment of time should be proof that I write this as a Chelsea partisan. I hope that lends the proper tone to these comments.

As this football season has progressed, on more than one occasion I have found myself deeply frustrated. Not at the coaches, the players or even the referees, but at what I hope is a vocal minority within our fans: complainers.

Game after game, I have found myself gritting my teeth as I have listened to a few fans shout at the referees after nearly every potentially questionable call. My message is simple: This attitude has no place in high school athletics and it needs to stop.

It's the job of the coaches to communicate with the referees. This is not up for debate. If there is a bad or questionable call, a coach will discuss it with the referee. If the officiating warrants further complaint, the proper parties — not fans — will make the proper complaints — not sarcastic insults — through the proper channels.

It's not our place as fans to tell the officials what we thought of their calls. There is plenty of room to discuss the calls with the people around us. There are numerous sympathetic ears at every game. But when it comes to questionable calls, we should keep our voices off the field.

Also, consider the example we are setting for the athletes. They're supposed to play their best regardless of the calls they get — or don't get — and they are supposed to respect the referees as the on-field authority, again, regardless of the calls.

Just as vocal criticism of a coach during a game undermines the authority he must have to function as a coach, so does vocal criticism of the referees undermine the authority they must have to function as game officials. When either authority suffers, the game suffers.

Consider the school and the community we represent. In sports, players and coaches are commonly considered the representatives of Chelsea, but it's negligent not to consider the fans as representatives of the community. In fact, as representatives, sometimes the fans are more influential than the players and coaches. As such, we are compelled to regulate our speech and behavior so as to avoid sully the name and reputation of our community.

Finally, consider our purpose in attending the games. We are not there to be the show or to denigrate anyone or anything. We are there to support our team. Period. Sarcasm and taunts have no place in the role of fans at high school events.

In that light, we would be wise to remember this is high school athletics. This is not a major college or professional game, where one voice blends into the crowd. A crowd of 5,000 is a big turnout for a varsity football game, and the lower-level teams draw even smaller crowds. A single voice can travel at many such events. The words we speak and the attitudes we project are significant.

A significant example of the danger of fan complaints occurred during the JV football game against Dexter. Later in the game, when Chelsea effectively had the win in hand, the officials made a questionable call, prompting an outcry from the Chelsea stands. On the tail end of that protest, one fan shouted, "Go back to Dexter!"

There are two problems with that incident. First, it is ridiculous to complain about questionable calls when the win is all but assured. When the game is in hand, the issue of whether somebody held or interfered or crossed the goal line is remarkably insignificant, even in the small picture of that football game. Such words and attitudes project a cutthroat competitiveness that is out of place at the high school level.

That sort of statement is insulting. It is insulting to the referee, particularly when there is no proof of his intentional bias, and it is insulting to the entire Dexter contingent. Think of the damage done if the Dexter fans leave with "Go back to Dexter!" ringing in their ears. Combined with the complaints of the winning fans, that insult projects an image that most Chelsea fans and residents likely would rather avoid.

One incident from last year's baseball season provides a fitting conclusion. In the middle of the season, the varsity team was playing at Ann Arbor Huron, and both the crowd and the coaching

staff were becoming increasingly unsatisfied with the umpires. One mystifying sequence prompted Chelsea coach Wayne Welton to speak to the umpire.

Shortly after that conference, another call evoked another outcry from the fans. As the vocal fans expressed their displeasure directly to the umpire, Welton turned around, held up his hands and delivered a succinct message: "Hey, just let us play, OK?"

An excited crowd is a wonderful part of the high school athletic experience. The atmosphere of a full high school venue, as we had for the football game against Adrian, is among the best in sports. I love the passion we as a community can display on Friday nights, and I hope that passion is never diminished.

But for the good of our athletes, coaches and community, we need to think before we speak. We need to be the fans. We need to let them play.

Burrill Strong
Sylvan Township

Byrnes needs to explain her voting record

As a member of Shannon Brown's campaign for state representative I attended a public forum coffee hosted by Pam Byrnes Oct. 2 in Chelsea. I attended the event to personally extend an invitation on for Pam to debate Shannon on the issue of her voting record for public safety issues. What transpired compels me to share my experience.

When I entered the room, I was asked to step into the hall by Pam's chief of staff. He stated that he knew that I was a member of the Brown campaign, and I was asked to explain my attendance at Pam's public forum.

After the forum was over, Pam was approached by a woman who questioned her about literature on Pam's voting record that was distributed by Shannon's campaign. This literature pointed out that Pam voted against grant funding for County Sheriff's patrols, but that she voted for a 10 percent pay increase for Lansing bureaucrats.

Pam stated that the literature misrepresented the facts. The women asked if any of statements on the literature were true and Pam responded with one word, "No."

I was shocked by this response. Her votes on these issues are a well-documented matter of public record. I expected her to explain or qualify her votes, but instead she chose to simply lie about her past voting record.

I then approached Pam and extended Shannon's invitation to publicly debate

Pam's voting record on public safety and pay increases for Lansing bureaucrats. I explained to her that our campaign brought these issues up because they were issues about which constituents of the 52nd District had expressed concern.

I later thanked her for taking the time to talk. I extended my hand to shake and Pam just glared at me and refused to reciprocate. This is not the type of behavior I would expect from a person holding public office.

Not only do I feel that Pam Byrnes now, more than ever, owes an explanation to the constituents of the 52nd District for misrepresenting her voting record, but I also feel that she owes me a personal apology for her discourteous and uncalled for behavior.

Adam Meldrum
Ann Arbor

Humane societies have two different missions

Please, do not confuse the truly heroic efforts of our local Huron Valley Humane Society, in their effort to save our domestic animals, with the anti-hunting Humane Society of the United States.

The Humane Society of the United States' admitted final goal is to delete hunting and fishing in Michigan. Their action against our recently adopted dove bill is just a way to get their foot in the door.

The local Huron Valley Humane Society has accepted the responsibility of caring for and finding homes for most of Washtenaw County's discarded pets. Lord only knows that they need all of the support and funding we can provide them in their dedicated and endless tasks. My hat goes off to their board of directors, staff, volunteers and supporters of this group.

They are not to be confused with one of the major anti-hunting groups in our country that's leading the fight against the dove bill. The Humane Society of the United States doesn't operate a single animal shelter, and lobbies aggressively to end hunting in America. Their leader believes we should be referring to our dogs as "Canine Americans." Whatever happened to "Man's best friend?"

This out of state organization is the drive and money behind overturning our experimental dove-hunting season.

Please support the Huron Valley Humane Society and its efforts, not the out of state anti-hunting groups.

Chris Putnam
Chelsea

Vote against Proposal 3

On Nov. 7, voters will have
See LETTERS — Page 7-A

Proposal 4 deserves support

Voters will have the chance in November to strengthen their rights as property owners.

Proposal 4 would amend the Michigan constitution to prohibit governments from taking private property under eminent domain for transfer to another individual or business for purposes of "economic development" or "increasing tax revenue."

If a principal residence is taken by the government for "public use" — for example, building or widening a road — the owner must be paid at least 125 percent of the fair market value. Such cases of eminent domain could still take place if the proposal passed.

The proposal also would require governments to demonstrate a higher standard of proof that property confiscation is indeed a public use if the action is a move to eliminate blight.

The proposal is the result of nationwide outrage over a 2005 U.S. Supreme Court ruling.

Kelo v. New London, Conn., pitted several homeowners against that city. New London condemned privately owned property so that it could be incorporated into a redevelopment plan. The economic growth the community would experience with the redevelopment, city officials argued, allowed the taking of the property under a "public use" claim.

The court ruled 5-4 that the property seizure was for public use, even though the private property could end up in the hands of a business or a developer.

The court was not asked to rule whether the confiscation of the property was fair. The determining factor was whether the taking of the property was for "public use."

However, the court did leave open the possibility for states to enact their own statutes to determine when and how governments can

See PROPOSAL — Page 7-A

STREET TALK

By Jennifer Sinkwitz

What is your favorite candy?



"My favorite candy is the Reese's Peanut Butter Cup. Anything with chocolate and peanut butter is my favorite."

Nicole Tweedie
Chelsea



"Kit Kats."

Cary Church
Chelsea

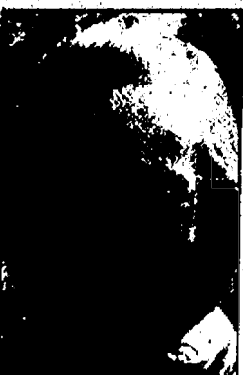

"Lollipops."

Maddie Frutig
Scio Township



"I ate all my kids Reese's Fast Breaks after Halloween last year. Fast Breaks are similar to the Snickers bar."

Kelly Frutig
Scio Township

LETTERS POLICY

Heritage Newspapers welcomes letters from readers.

Short letters have a better chance of being published in a timely fashion, as do letters on local issues.

The newspaper reserves the right to accept or reject any letter for publication, and to edit letters for length, accuracy and grammar.

All letters for publication must include the author's name, address and telephone number. The deadline is 1 p.m. Monday.

The deadline for letters concerning an election is two weeks prior to publication. No election-related letters are published the week before.

Direct letters to: Letters to the Editor, The Chelsea Standard/The Dexter Leader, 20750 Old US-12, Chelsea, MI 48118.

Letters also may be sent by e-mail to editor@chelseastandard.com or faxed to 475-1413.

The Chelsea Standard

A Heritage Newspaper

Established in 1871

JAMES K. WILLIAMS JR.
President, Heritage Newspapers
jwilliams@heritage.com



MICHELLE ROGERS
Editor
mrogers@heritage.com



TERESARIDDLE
Advertising Manager
triddle@heritage.com



DON RICHTER
Sports Editor
drichter@heritage.com



SANDI KASHA
Staff Writer
skasha@heritage.com



COLLEEN COOPER
Customer Service
ccooper@heritage.com

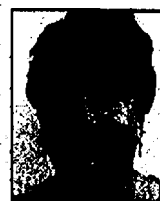

MICHELLE MICKLEWRIGHT
Advertising Consultant
mmicklewright@heritage.com



BETH HARRIS
Advertising Consultant
bharris@heritage.com

HOW TO REACH US

The Chelsea Standard

20750 Old US-12, Chelsea, MI 48118

Office: 734-475-1371

Fax: 734-475-1413

Home Delivery: 877-837-1118

Display Advertising: 734-429-7380

Classified Advertising: 877-888-3202

Classified Fax: 877-21-FAX-US (877-213-2987)

Subscription Rates:

Mail Delivery: \$60.00 Two Years, \$35.00 One Year,
\$19.50 Six Months

Postmaster send address changes to:

The Chelsea Standard/Dexter Leader (USPS #101-720),

20750 Old US-12, Chelsea, MI 48118

Periodical postage paid at Chelsea, MI 48118

ISSN # 1524-3486

Office hours: Monday through Friday 8:30 a.m. to 5 p.m.

World Wide Web: www.heritage.com

The Chelsea Standard is published every Thursday by

Heritage Newspapers

A Journal Register Company Newspaper

www.journalregister.com

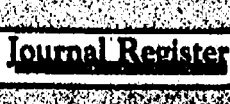

OTHER VOICES

Weigh in on Chelsea's master plan

Speak now or ...

Well, residents of Chelsea and its surrounding communities won't have to hold their peace when it comes to the future of the city. No, residents always will be heard.

But it likely would be in the best interest of the city for residents to come to the Chelsea Master Plan Open House, which will be held from 4 to 7 p.m. Tuesday at the Washington Street Education Center, 500 E. Washington St.

The meeting will be a forum for residents to discuss topics related to future land use, development and growth in the city.

Sadly, people often find out too late about developments in their own backyards. Across the country, people often have too little say in what kind of development comes

into their towns.

How many times do we hear about neighbors unpleasantly surprised to find out that a mobile home park, large subdivision, industrial facility or, heaven forbid, Wal-Mart has decided to build too close for their liking?

Small, quaint towns such as Chelsea seem to be in the headlines all the time battling corporations in a last-ditch attempt to hold onto their way of life.

But it doesn't have to be that way.

On Tuesday, residents will have a chance to talk to members of the Chelsea Planning Commission and let them know their opinions on what kind of development would be



CHRIS WRIGHT

acceptable to them. The meeting will feature maps and interactive displays so that residents can see their options.

For example, residents can let planners know whether they would like to see properties be considered residential, commercial or some mix of both in the future.

Since the last master plan was approved in 2000, the city has undergone numerous changes, not the least of which being its transition from village to city. The city has grown in size geographically, as well as in terms of population with about 25 percent more homes now than just six years ago.

That growth means that the city will have

to proceed in a calculated fashion to try and maintain a balance that is pleasing to its residents.

The only thing that is certain is change. Take Federal Screw Works as an example. In 2000, the time of the last master plan's adoption, it was a fully operational factory. Now, it's closed and surely it won't be used as an industrial facility like it was, said Chris Rode, the Planning Commission's chairman. Getting citizen input on what should be allowed to go into that site and places like it are key, he said.

Regarding city planning: "It doesn't happen on its own," Rode said.

Chris Wright is a freelance writer. He can be reached at liberty4589@comcast.net.

LETTERS

Continued from Page 7-A

the opportunity to restore a 100-year-old ban on shooting mourning doves, Michigan's official bird of peace, by voting against Proposal 3.

Doves are not harmful to people, property or crops. They aren't a viable human food source, but are an important food for our birds of prey.

Studies of dove hunts show high wounding rates for doves and that many hunters just leave their kill where it falls. Shooting them produces large amounts of lead pollution in crop-growing fields and poisons wildlife. It damages power lines.

Shooting these songbirds, for target practice, is not regarded as ethical hunting by a majority of Michigan citizens, including hunters.

Proposal 3 does not address any other issues. It's simply about restoring the 100-year-old ban on shooting mourning doves.

Please join me in voting "no" on Proposal 3 on Nov. 7.

Kate Hanson
Manchester

Dove hunting letter deserves response

Kate Hanson's letter (Vote against Prop 3) published Sept. 7 was so full of misinformation it deserves an item-by-item response.

The mourning dove is the official bird of peace. This is the result of a vote by the House of Representatives. It's similar to the Representatives voting to commend the winner of the state spelling bee as the Outstanding Speller in Michigan. These resolutions are routinely voted on to recognize accomplishments such as being the best speller or the nicest grandmother in Chelsea. It's anything but the law of the state.

The impetus to pass the law to allow dove hunting came from Michigan sportsmen and women. As the past president of the Michigan United Conservation Clubs, I am well aware of the effort made by our numerous

PROPOSAL

Continued from Page 6-A

take private property. The Kelo case and the nationwide backlash against the ruling led to a number of state ballot questions and new laws further strengthening property ownership rights, Michigan among them.

The state Legislature placed this proposal on the ballot through a joint Senate-House resolution that required the approval of two-thirds of lawmakers. The resolution easily secured the minimum votes.

Proposal 4 would prevent the state or any municipal government from taking private property and giving it to someone else for economic development, whether it's a home, summer cottage or undeveloped land purchased for future investment.

The right to own property and remain safe from its seizure by the government is practically held as sacrosanct by most Americans for more than two centuries now.

Michigan property owners deserve to be protected from seeing their property confiscated and handed over to developers so that someone else can benefit.

Vote "yes" on Proposal 4 in November.

sportsmen organizations.

The so-called grassroots petition drive was financed by the Humane Society of the United States, speaking of out-of-state special interest groups. Its avowed goal is to stop all hunting, fishing and trapping.

The humane society recently affiliated itself with PETA, the group that believes that all animals have equal status with man and therefore none should be killed for food.

Some birds are on the decline because their habitat has been destroyed. As hunters, we all know about our pheasant population. However, the dove seems to adapt very well to changing conditions and is the most populous game bird in the country.

Many game species are hunted on farmland. There are no studies that support the claim that lead has entered the food chain because of hunting. If Ms. Hanson believes this, then she must realize that this would be an argument against all hunting and therefore it refutes her statement that this proposal is only about dove hunting.

The sportsmen and women all recognize this as the incremental approach that the Humane Society of the United States is using to stop all hunting. If dove hunting was as dangerous as Ms. Hanson suggests, we would most certainly be reading about it and seeing the carnage on television.

This is the same kind of frivolous argument that we heard about carrying concealed weapons. Remember all the shootings that would occur up and down Interstate 94?

If dove hunting was dangerous, it would not be

allowed in 39 other states.

I am not aware of any scientific study that reports 30 percent of the doves that are shot are wounded and not recovered by hunters. The mourning dove is not a viable human food source. That is just plain ridiculous.

If Ms. Hanson is referring to the size of the dove, I would ask how many shrimp she eats at one sitting? If she is referring to the taste (I assume she has never eaten dove), I can only suggest she should try them. They are delicious, similar to cornish game hen.

Dove shoots damage utility wires? Now where did she come up with that bit of information? If she is really interested in protecting utility lines, I would suggest that she start a campaign to have all utility lines buried. That way, cars and trucks can't run into the poles and we would save untold numbers of lives.

I know a lot of hunters and it's a rare instance when they say they don't support hunting doves. Perhaps Ms. Hanson should site the source of this erroneous information.

Her final point is this is only about dove hunting. She obviously has chosen to ignore the stated goals of HSUS and PETA. This is only their opening salvo.

As hunters, we all recognize this for what it is. This is about hunting in general.

Support Michigan's sportsmen and women. Vote "yes" on Proposal 3.

Russ Reister
Past President
Michigan United
Conservation Clubs

Proposal eliminates personal choice

In November, Michigan residents who care about

personal choice have an opportunity to choose to allow or ban dove hunting in Michigan.

However, residents of Michigan need to understand the dove issue on November's ballot is not really about the doves. It's about the rights of individuals to choose to hunt or not to hunt during regulated and controlled seasons.

For anti-hunters, the animal in question, the dove, is really irrelevant. Their primary goal is to ban hunting whenever and wherever they can, and they have come into this state to do it on the dove issue.

This movement is not, and has not been, a Michigan grassroots effort, but driven by out-of-state anti-hunting interest. The Humane Society of the United States and the Fund for Animals are providing the bulk of the funds supporting this year's anti-hunting activity in Michigan, and both of these organizations are on record as opposing all hunting.

Doves are hunted in 41 states and in all those bordering Michigan. According to the U.S. Fish and Wildlife Service, there are more than 475 million doves, and that is more than all the species of ducks and geese combined.

See LETTERS — Page 8-A

FIX IT
Keep the nation in peak condition. Learn to be a mechanic in the Army National Guard and receive money for college.

1-800-GO-GUARD • www.1-800-GO-GUARD.com

LIVE COUNTRY MUSIC

Friday & Saturday
9pm - 1am

No cover charge
Weekly Drink & Food Specials

SCHEDULE

October 13 & 14: 9pm - 1am
October 20 & 21: 9pm - 1am
October 27 & 28: 9pm - 1am

Guy Hollerin's
in the Holiday Inn
3600 Plymouth Rd. • Ann Arbor
Plymouth Rd. & US 23
734-769-4323

Law Offices of Susan Zale-Yeasting

Estate Planning

- Wills and Probate Administration
- Living Trusts and/or Tax Planned Trusts
- Powers of Attorney
- Medical Directives

Real Estate Law

- Representing Buyers & Sellers
- Contract & Title Review
- Closing & Document Preparation
- For Sale By Owner or Realtor Assisted
- Land Contracts & Leases

114 N. Main Street, Suite 10, Chelsea, MI 48118
(734) 475-5777

October 13-15

The Pink Turtle
& Chelsea Community Hospital
Teaming for
Breast Cancer Awareness Month

Special Breast Cancer merchandise from
Brighton and Vineyard Vines.

Come shop for all occasions, including:
Brighton belts, wallets, and Pulitzer clothing.
Polo Jean Co. jeans, and handknit sweaters



NO SYMPTOMS? THAT IS A SYMPTOM.

COLON CANCER OFTEN HAS NO SYMPTOMS.
A SCREENING COLONOSCOPY COULD SAVE YOUR LIFE.

A routine screening colonoscopy can reduce your chance of developing colon cancer by up to 90%. That's why every person over 50 should have one. Appointments with a U-M gastroenterologist are available within a week, and if you prefer a female physician, we have more than any other area practice. So don't wait for symptoms. Ask your doctor for a referral today.



Ann Arbor • Chelsea • Livonia
www.med.umich.edu/colonscreening • 1-888-229-7408

LETTERS

Continued from Page 7-A

According to the Michigan DNR we host more than six million doves each year and regulated hunting is not harmful to the future of the species.

Wildlife are more abundant today in Michigan than anytime in the last 100 years because of the progressive manner in which this state has applied science and regulation to the management of wildlife and their habitat.

Recognizing the value of that, in 1996 Michigan Residents passed Proposal G by a two-thirds margin to allow wildlife decisions to remain in the hands of wildlife professionals. That is, Michigan would be guided by science, not the emotions and orthodoxy imposed by one interest group. The anti-dove hunting issue is not guided by science but emotions.

Today everyone in Michigan can choose to hunt or not according to their own values and beliefs. If the anti-hunters have their way, there will not be any choice available to anyone.

Tom Caplis
Grass Lake

Difficult choices ahead for voters

I got a chance to see Dick DeVos at the University of Michigan game this past weekend. I might inform everyone that he is neither a U of M fan nor a Spartan fan. He just was there at the game dressed in nondescript fashion, which surprised me. I thought he would have declared himself one way or the other, rather than sitting on the fence.

I was not impressed. At our after-the-game tailgate party, the election became the main topic and I was asked who I was going to vote for governor. Frankly, I could not answer that question. While Michigan is 50th in job creation and stuck in a terrible recession, our business is doing quite well and I probably have Gov. Jennifer Granholm's taxation and education policies to thank for our success.

So, I was asked to articulate my point of view so here it goes: I run a large service-related company with an excess of 800 employees. In the past, specifically during the 1990s, it was difficult to hire decent employees. The competition for jobs was fierce, which drove up wages, cost of hiring and the cost of retaining employees.

Outside Michigan, our cost of competing in labor markets is high and it's difficult to retain employees in white-hot labor markets such as Chicago, Dallas and Phoenix.

In essence, since the labor market is so poor in Michigan, it helps to drive down wages, which helps companies like ours compete. So, Granholm's poor state economy can actually help some businesses succeed.

Perhaps Granholm can point to this trend in her next campaign commercial? Just a thought.

Large job losses by the Big Three in Michigan will only continue to erode the fragile labor market in Michigan. The only hope is to attract new business to Michigan.

I like the ads on TV by Jeff Daniels promoting business growth in Michigan, my

father has even heard the ads running in the Chicago market. I would imagine that if you strike a deal on tax abatement with Lansing that moving your business to Michigan might sound like a good idea. However, without out sweeping tax reform, new businesses simply will not relocate to Michigan.

Michigan's combination of excessive property taxes and the ever-present and destructive Single Business Tax will continue to destroy job growth. My feelings are that DeVos will change the status quo and eliminate these barriers (I have yet to see the plan) and Jennifer Granholm will keep the barriers in place.

In the past several years, I have moved jobs from Michigan to avoid paying the Single Business Tax. Why pay this tax if I don't have to pay it? I think other businesses do the same given the same set of circumstances.

But I don't think Granholm understands this point and will continue to tax businesses heavily. So employers will continue to invest in other

states and avoid investment and job creation in Michigan. But I have to say, Daniels did make a nice commercial.

Granholm has raised the minimum wage in Michigan from \$5.15 per hour to \$6.95 per hour. This was effective Oct. 1. This was the first of three minimum wage increases. I was indifferent on this move even though I do have some minimum-wage employees.

In retrospect, these employees were excited in getting a raise. The problem is that I have the same pool of money to draw from every month for this specific group of employees. Instead of employing 80 minimum-wage workers as I did in August, I can now employ about 57. Over the last 60 days, I have slowly cut the number of employees working in this division. By the end of the month, 23 inner-city kids will be out of work because of this policy.

In essence, this move was a job eliminator, not a job creator. This is an odd policy from someone who is promoting job growth? But the mini-

mum wage increase certainly sounds great in the press. Perhaps Granholm could help employ these kids in her campaign? I would be glad to pass on their information.

Just as Kwame Kilpatrick was voted into office for a second term in Detroit, I think Granholm will be voted into a second term in Lansing. I enjoy seeing Granholm working Kilpatrick for votes. She needs the large Democratic block of Detroit votes to swing the election in her favor.

It was interesting to see that Granholm took no action on the Detroit School System strike that shut down the schools. She probably did a good thing sitting on the sidelines since her involvement or an actual Lansing take over of the school system would be viewed as anti-union.

So at this point, I am still not sure who to vote for in this election; however, a vote for Granholm will mean more of the same and to some people that is not a bad option. Unless you are out of work, then I would think a

vote for DeVos would be in order.

Otherwise, when Granholm is re-elected to office for another term, job hunting in Indiana will definitely be a wise move. But that would be a good thing. Think of how much you would save in property taxes.

James Wajda
Webster Township

Deputies support board candidates

Since 2004, the Washtenaw County Board of Commissioners has engaged in a calculated legislative effort to reduce the effectiveness of the Washtenaw County Sheriff's Department law enforcement Division.

Despite the politically motivated efforts, the deputies, corrections officers, dispatchers and support services staff have met the challenge by continuing to provide quality services and protection to all citizens of Washtenaw County under very adverse and sometimes unsafe, understaffed working conditions.

The Washtenaw County Deputy Sheriff's Association is the labor organization representing the 220 non-supervisory employees of the Sheriff's Department. The Police Officers Association of Michigan, our parent organization, represents more than 10,000 police officers, deputy sheriffs and public safety employees throughout the state of Michigan.

It's very important residents of Washtenaw County exercise their right to vote in the November general election. The vote you cast to elect candidates to the office of Washtenaw County Commissioner are most important to everyone.

We jointly endorse the following candidates running for the office of Washtenaw County Commissioner. These individuals have demonstrated solid honest bi-partisan leadership, good character, compassion and a strong commitment to public safety. They are the leaders we trust to act in the best interest of all.

See LETTERS — Page 9-A

GRIEVING CHILDREN NEED SUPPORT

The grieving children of our community need as much support as we can give them. For 15 years, children in the Lansing area have benefited from Ele's Place, through long-term peer support groups proven to make a profound difference in the lives of grieving children and their families.

Now, a group of concerned citizens is bringing Ele's Place to the Ann Arbor area.

COMMUNITY FORUM ON CHILDREN'S GRIEF SUPPORT

**Sunday, October 15
2:00-3:00 p.m.
Pioneer High School Auditorium**

601 W. Stadium Blvd.
Ann Arbor, MI 48103

Find out about

- the needs of grieving children
- the services Ele's Place will provide for them and how to enroll
- opportunities for involvement with Ele's Place as an advocate, volunteer or supporter

Who should come?

- parents, caregivers
- teachers, counselors, school administrators
- medical professionals
- social workers, psychologists
- any adult
- high school students who want to volunteer
- anyone who cares about children and their families

**Ele's
Place**

For more information call
734-929-6640
www.elesplace.org

Circle Money MarketSM Account

4.50%
APY

BALANCES OF \$10,000 OR MORE
WITH CIRCLE CHECKINGSM



Charter One

Not your typical bank.[®]

Liquid Savings. Solid Returns.

To open an account, visit any of our 124 Michigan branches or call 1-877-TOP-RATE.

Member FDIC. Fees may reduce earnings. See a banker for FDIC coverage amounts and transaction limitations. All accounts and services subject to individual approval. Annual Percentage Yields (APYs): 4.50% APY for balances of \$3,000.00 and greater, 4.50% APY for balances of \$1,000.00 to \$2,999.99, 4.50% APY for balances of \$250.00 to \$999.99, 4.50% APY for balances of \$50.00 to \$249.99, 4.50% APY for balances of \$25.00 to \$49.99, 4.50% APY for balances of \$10.00 to \$24.99, 1.00% APY for balances up to \$9.99. APYs accurate as of publication date and may change before or after account opening. Offer valid at participating branches in Michigan and Ohio for new personal accounts only, opened with new funds not currently on deposit with Charter One. Circle Checking Account with \$50 minimum opening deposit is required.

Audrey Talley of Chelsea climbs between the teeth of a slide during Oktoberfest Saturday in Chelsea. The fun-filled day included a huge slide and a creature obstacle course, in addition to musical acts and other entertainment.

Photo by Rita Fischer



CROWD

Continued from Page 1-A

crafts throughout the day for children, a petting zoo, and car extrication demonstration by Chelsea Area Fire Authority. The Chelsea Police Department also was on hand with its K-9 unit.

Chris Clark Entertainment delighted children with a magic and puppet show, while festival-goers were invited to join a Disco Dance Party and learn the limbo "Macarena" and dance to polka music.

"It was a great day," said

Brendan Bradley. "It's something to do in town. We are new here and it's good to meet people in the area."

Francis Cousino of Manchester brought his animals for children to hold and pet. In addition, there were apples for sale, bowling, live music, pumpkins to decorate and a quilt raffle.

Mayor Ann Feeney was among the volunteers selling tickets Saturday morning to the event.

"We lucked out with the perfect weather," she said. "The early part of the day is meant for children and they have had a great time."

Wendy Wahl of Chelsea came to the event for the first time.

"It was fun. The kids love the pets and it has been a beautiful day to be outside," she said.

Rita Fischer is a freelance writer. She can be reached at ritafischer@yahoo.com.



Firewise tip: Landscaping with water-retaining plants helps protect your home from wildfire. Find other useful tips at Firewise.org.



LETTERS

Continued from Page 8-A

Please vote for:

• District 1: Mark Ouimet, Republican, incumbent.

• District 2: Ken Schwartz, Democratic challenger.

• District 3: Jessica Ping Mills, Republican challenger.

• District 4: Karen Lovejoy Roe, Democratic challenger.

• District 6: Ronnie Peterson, Democratic incumbent.

Harry Valentine
Dexter Township

Renier is a good choice for conservatives

Recently, I had the opportunity to meet Sharon Renier, a candidate for the 7th Congressional District.

For those of us who consid-

er ourselves independent compassionate conservatives, Sharon Renier is a breath of fresh air. She is her own person and articulates sensible positions on education, job creation, agriculture and terrorists.

With many of us, she believes that the war on terror conducted by our president is immoral and counterproductive. She has the energy and enthusiasm, which differ markedly from her opponent.

Our current conservative and effective Republican representative, Joe Schwarz, was defeated in the primary with an infusion of \$500,000 from the national Republican-based Club for Growth. If you are incensed as I by this out-of-district influence to defeat a conservative Republican, Sharon

Renier is the answer.

If we have to cross party lines to elect a good candidate, then so be it.

Robert Miller
Manchester

LAW OFFICE OF
Susan V. Brown
Family Law
Mediation & Litigation



APPROPRIATE CONSULTATION
Divorce • Spousal & Child Support • Custody • Parenting Time
Property Issues • Post Judgement • Prenuptial Agreements
114 N. Main Street • The Ostran Building • Suite 7 • Chelsea, MI 48118
www.susanbrownfamilylaw.com • email: susan@brownfamilylaw.com
tel: 734.475.5800

ATTN: DCK EMPLOYEES CHECK OUT THESE GREAT DEALS! **DAVE'S**

'06 DODGE RAM QUAD CAB 1500 4x4 BIG HORN VALUE GROUP! \$9	'06 DODGE DAKOTA QUAD CAB \$9
'06 DODGE CARAVAN \$19	'06 JEEP LIBERTY 4x4 \$19
'06 CHRYSLER TOWN & COUNTRY \$39	'06 CHRYSLER PT CRUISER \$49
'06 DODGE DURANGO 4x4 \$79	'06 CHRYSLER PACIFICA TOURING \$79

*E-PLAN LEASES WITH APPROVED CREDIT THROUGH CHRYSLER FINANCIAL. \$1,997 TOTAL DUE. INCLUDES RETIRE CERTIFICATE. 10,500 MILES PER YEAR (875 MILES PER MONTH). 20¢ PER MILE OVER. CUSTOMER PAYS ALL STATE FEES. GOOD THROUGH OCT. 14, 2006.

Dave's ADRIAN
877-556-8329

DODGE CHRYSLER JEEP
FIVE STAR
1201 E. U.S. 22, ADRIAN, MI 48106
CORNER OF MI 22 & U.S. 224

PARADE OF HOMES & COMMUNITIES



- 1 Essex Homes, Copper Meadows, Dexter Township
- 2 Beechwood Building & Design, Pleasant Hollow, Ann Arbor
- 3 Centex Homes, Blue Heron Pointe, Pittsfield Township
- 4 Johnson Building Group, The Pines at Lake Forest, Pittsfield Township
- 5 Wineman & Komer Building Company, Balmoral Park Condominiums, Ann Arbor
- 6 Wexford Homes, Gallery Park Condominiums, Scio Township
- 7 Delcor Homes, Uptown Village, Milan
- 8 K. Hovnanian Homes, Build on Your Own Lot, Hartland
- 9 Charlestown Building Company, Mystic Ridge Estates
- 10 Gordon Builders, Copper Leaf, Brighton

For complete information, including home locations, visit
www.hbawc.com
or
call 734-996-0100.

AS HEARD ON PAUL HARVEY NEWS

New advanced portable heater can cut your heating bill up to 50%

Heats a large room in minutes with even heat wall to wall and floor to ceiling

Does not get hot, cannot start a fire and will not reduce humidity or oxygen

By John Whitehead, Media Services

A new advanced quartz infrared portable heater, the EdenPURE® can cut your heating bills by up to 50%.

You have probably heard about the remarkable EdenPURE® as heard on Paul Harvey News and on television features across the nation.

The EdenPURE® can pay for itself in a matter of weeks and then start putting a great deal of extra money in your pocket after that.

And that's just the start of the benefits for the new EdenPURE® Quartz Infrared Portable Heater.

A major cause of residential fires in the United States is portable heaters. But the EdenPURE® cannot cause a fire. That is because the quartz infrared heating element never gets to a temperature that can ignite anything.

The outside of the EdenPURE® only gets warm to the touch so that it will not burn children or pets. Pets can sleep on it when it is operating without harm.

The EdenPURE® will also make you healthier. That is because, unlike other heating sources, it will not reduce humidity or oxygen in the room. Typical heating sources reduce humidity which dries out your sinuses, makes you more susceptible to disease and makes your skin dry. With other heating sources, you'll notice that you get sleepy when the heat comes on because they are burning up oxygen.

The advanced space-age EdenPURE® Quartz Infrared Portable Heater also heats the room evenly, wall-to-wall and floor-to-ceiling. Other heating sources heat rooms unevenly with most of the heat concentrated high in the room and to the center of the room. And, as you know, portable heaters only heat an area a few feet around the heater. With the EdenPURE®, the temperature will not vary in any part of the room.

Unlike other heating sources, the EdenPURE® cannot put poisonous carbon monoxide into a room or any type of fumes or any type of harmful radiation.

For more details on the amazing EdenPURE® Quartz Infrared Portable Heater, here is my interview with Julius Toth, Director of Product Development for BioTech Research®.

Q. What is the origin of this amazing heating element in the EdenPURE®?

A. This advanced heating element was discovered accidentally by a man named John Jones. He had a large old farmhouse that was impossible to heat. Jones had a coal furnace in his basement. Jones placed a sheet of cured copper near the furnace to store it. Cured copper is a type of copper that goes through an extensive heating process to give it special properties.

After the fire went out in the coal furnace, Jones noticed that the sheet of copper was heating his entire basement evenly, even though the furnace was no longer putting out heat. He also was amazed as to how long the heat stayed in the copper and continued to warm the room.

Jones was so taken back by this that he started to experiment. He formed a company to develop a heating source out of

Never be cold again



Cannot start a fire; a child or animal can touch or sit on it without harm



this cured copper. But Jones had a number of children and he did not want a heating source that would cause a fire or create other hazardous situations like creating carbon monoxide or radiation. He also did not want his children to get burned.

To make a long story short, through a great deal of research and development, Jones developed a heating source that utilized commercial infrared quartz tubes.

Q. What advantages does infrared quartz tube heating source have over other heating source products?

A. John Jones designed his heating source around the three most important consumer benefits: economy, comfort, and safety. The final development of this infrared quartz heat source cannot be matched by any other heating system in the world.

In the EdenPURE® system, electricity is used to generate infrared light which, in turn, creates a very safe heat. Infrared is the safest form of heat because it does not create carbon monoxide or harmful radiation. And, most importantly, infrared heat does not reach a burning temperature.

After a great deal of research and development, very efficient infrared heat chambers were developed that utilize three unique patented solid copper heat exchangers in one EdenPURE® heater. Over 5 years of research, development and real life field testing stand behind this heat source. It has now worked in residential and commercial applications worldwide for over 25 years.

Q. Why is it that this quartz infrared heating source uses less energy to create heat than other sources?

A. Actually, there is more than one reason. One of the

primary reasons is that heat at combustion level, which is what all other heat sources use, causes the heat to instantly rise to the ceiling. Therefore, the heat is not evenly distributed, causing a very inefficient and uncomfortable heat source.

The EdenPURE® Quartz Infrared Portable Heater does not use burning heat. Once the heat exchanger absorbs the infrared heat, it exhales the heat into the living area which is carried by the existing humidity in the air. This causes the heat to travel rapidly and evenly throughout a room.

In actual studies, photos using infrared lighting demonstrated that the heat was almost perfectly even from floor-to-ceiling and wall-to-wall. The EdenPURE® Quartz Infrared efficiency is based on the distribution of energized air, not on just fan movement. This heat is coined as "soft heat" due to how comfortable it is.

Q. What are the other disadvantages of combustion heat sources?

A. Heat sources that are above the burning level have many unhealthy side effects. One of these is that it creates dry, irritating indoor air. It also burns a great deal of oxygen in the air. If you remember, when you sit in front of a fireplace or a portable heater or close to a heat source, you will remember yawning. This is because you are not getting enough oxygen.

This dry irritating heat and lack of oxygen dries out sinuses and mucus in the throat, and makes people susceptible to disease. The lack of oxygen causes fatigue.

Also, many combustible heat sources produce carbon monoxide, static cling, and some produce radiation.

Q. So you're saying that children or pets can come up to this unit and touch it and

How it works:

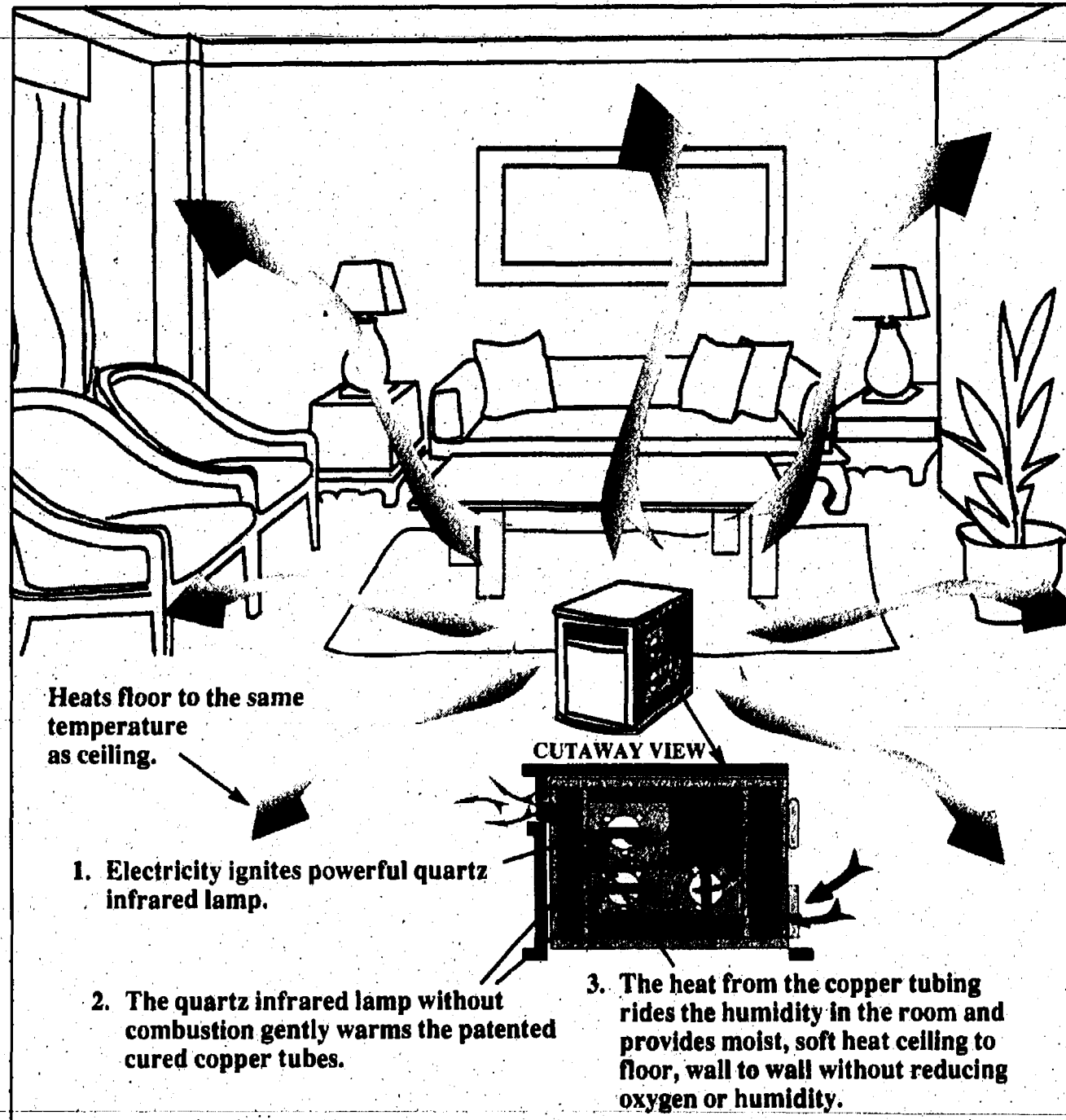

not be harmed?

A. That is absolutely correct. As a matter of fact, pets are actually drawn to this heat because it is a natural source of heat, just like the sun heats the earth. Animals are much more instinctive than humans. This heat not only heats the air, but it also heats the objects in the room. It is a perfectly balanced heat.

Q. How can a person cut their heating bill by up to 50% with the EdenPURE®?

A. First, the EdenPURE® uses less energy to create heat than other sources, but that is just part of why it will cut a person's heating bill. The EdenPURE® will heat a room in minutes. Therefore, you can turn the heat down in your house to as low as 50 degrees, but the room you are occupying, which has the EdenPURE®, will be warm and comfortable. The EdenPURE® is portable. When you move to another room, it will quickly heat that room also. This can drastically cut heating bills, in some instances, by up to 50%.

Q. I also understand that the EdenPURE® produces clean fresh air without furnace filters. How can it do that?

A. A furnace generates a lot of dust due to the combustion. By lowering the furnace temperature, you are using your furnace less and therefore reducing the requirement for the furnace filters. Also, when there's no combustion, there are no harmful fumes.

Q. So, the EdenPURE® is totally safe to use?

A. It absolutely is. The EdenPURE® has zero clearance, which means you can push it up against the wall or furniture without risk of fire. Tests prove the unit does not transmit any energy into the atmosphere that will burn or harm anyone regardless of distance between the person and the EdenPURE®.

The EdenPURE® will pay for itself in weeks. It will put a great deal of extra money in a

users pocket. Because of today's spiraling gas, oil, propane, and other energy costs, the EdenPURE® will provide even greater savings as the time goes by.

The EdenPURE® comes in 2 models. Model 500 heats a room up to 300 square feet and Model 1000 heats a room up to 1,000 square feet.

End of interview.

Readers who wish can obtain the EdenPURE® Quartz Infrared Portable Heater at a \$75 discount if they order in the next 10 days. Please see the Special Readers Discount Coupon on this page. For those readers ordering after 10 days from the date of this publication, we reserve the right to either accept or reject order requests at the discounted price.

SPECIAL READER'S DISCOUNT COUPON

The price of the EdenPURE® Model 500 is \$372 plus \$17 shipping for a total of \$389 delivered. The Model 1000 is \$472 plus \$27 shipping and handling for a total of \$499 delivered. People reading this publication get a \$75 discount with this coupon and pay only \$297 delivered for the Model 500 and \$397 delivered for the Model 1000 if you order within 10 days. The EdenPURE® comes in the decorator color of black with buried wood accent which goes with any decor. There is a strict limit of 3 units at the discount price - no exceptions please.

Check below which model and number you want:

- ☐ Model 500, number _____
☐ Model 1000, number _____

• To order by phone, call TOLL FREE 1-800-284-9557 Ext. EPH3126. Place your order by using your credit card. Operators are on duty 24 hours, 7 days.

• To order online, log on to www.edenpure.com

• To order by mail, by check or credit card, fill out and mail in this coupon.

This product carries a 60-day satisfaction guarantee. If you are not totally satisfied, your purchase price will be refunded. No questions asked. There is also a one year warranty.

NAME _____
 ADDRESS _____
 CITY _____ STATE _____ ZIP CODE _____

Check below to get discount:

☐ I am ordering within 10 days of the date of this publication, therefore I get a \$75 discount and my price is only \$297 for Model 500 and \$397 for Model 1000 delivered.

☐ I am ordering past 10 days of the date of this publication, therefore I pay shipping and handling and full price totaling \$389 for Model 500 and \$499 for Model 1000.

Enclosed is \$_____ in: ☐ Cash ☐ Check ☐ Money Order (Make check payable to BioTech Research) or charge my: ☐ VISA ☐ MasterCard ☐ Am. Exp./Optima ☐ Discover/Novus

Account No. _____ Exp. Date ____/____/____
 Signature _____

MAIL TO: BioTech Research Dept. EPH3126
 7800 Whipple Ave. N.W.
 Canton, OH 44767

INPUT

Continued from Page 1-A

ment, open spaces, traffic concerns and other issues related to city planning.

The state-required public input will ultimately lead to a draft of a city master plan, the first new plan since May 2000, said Chris Rode, commission chairman.

Residents who come to the open house will be allowed to visit interactive stations to look at maps and provide input on potential future development, Rode said. Refreshments will be provided.

The open house is the first step in the process, Rode said. Commissioners on hand will take residents input and use it to draft the master plan. Once drafted, the commission will hold a public hearing before passing the document along to City Council for its

approval.

The city has changed a great deal since the last plan was approved in 2000 by what was then the village of Chelsea, Rode said.

Housing units are up by about 25 percent since then and the city has taken on new land that once belonged to surrounding townships.

An evolving master plan is a good way to deal with community change, he said.

For example, Federal Screw Works down-

town at 425 Congdon St. was a fully operational factory at the time of the last plan revision. With that plant now closed, a potential buyer would likely want to use the property for something other than industry, Rode said.

"It's just good planning on the city's part to look at the what-if possibilities."

Chris Rode
Planning Commission Chairman

In a case like that, a new master plan could give the city authority over what type of development could come there and what couldn't, Rode said.

Or take the Chelsea fairgrounds, for exam-

ple. Rode stressed there are no plans to sell any of that property, located at Old US-12 and Chelsea-Manchester Road, but if the Chelsea Fair Board decided to sell its land, a master plan would address whether a housing development or a major retailer like Wal-Mart could build there.

"It's just good planning on the city's part to look at the what-if possibilities," Rode said.

Rode said traditionally issues that come up when talking about the master plan concern the increase of the city's size and maintaining the character of the downtown area.

Residents of neighboring townships are welcome too, he added.

"We recognize that development inside the city impacts their communities, as well," Rode said.

For more information, contact Jim Drolett, city zoning and planning administrator, at 475-1898.

CHELSEA

Book store expanding

Cranesbill Books in Chelsea will hold a celebration 2 p.m. Sunday to show off an expansion that features a fuller line of toys and games.

Yo-yo master Zeemo will perform at the event.

Although books have been the main focus in the past, Cranesbill has offered a few toys and puzzles to complement its reading material.

"Parents have told me that they would appreciate our having a variety of games and toys, particularly with the holidays coming, followed by the winter months," store owner

Jan Loveland said in a news release.

"We have worked as a team to find toys and games that are both reasonably priced and fun for kids of all ages," she said.

Other free events will help highlight the changes in the store. On Oct. 28, the store will hold a Halloween party, a Craft Day is set for Nov. 4, and a workshop with Darrin Brege and Karen Bell-Brege will explore writing and cartoon art and the process of making their "Mick Morris Myth Solver" series Nov. 12.

For more information, call the store at 433-2665.

Say HELLO TO GOOD BUYS In The Classifieds

The Chelsea Lions Club thanks all who donated to the club at the Chelsea Fair dunk tank.

A special thank you to all the following sitters:

Chris from Gigi's

Gary Reed

Susie & Lorie of Reeds

Barber Shop

Ashlee

(Miss Washtenaw County)

Joy Barrett

Dennis Hall

Curt Heuman

C.H.S. Swim Team

c/o Dave Jolly

Jim Payeur

Randy Seitz

Christina, Lee Anne

Kimm W. and Amanda

from Main Street Coney Island

Andy Ingalls

Ron Montange

Jon Oesterle

Fair Queen candidates

Stephanie at TCF Bank

Barb from the Post Office

RENEWAL

Continued from Page 1-A

sinking fund renewal, it will be at 64, North Creek Elementary at 62, the majority of the Washington Street Educational Center at 58 and Beach Middle School will celebrate its golden anniversary.

The sinking fund renewal proposal requests authorization to levy up to 0.9283 mill — \$0.9283 on each \$1,000 of taxable valuation — for 10 years, for the construction or repair of school buildings, acquisition of sites and all other purposes authorized by law.

So what does all this mean to the average homeowner?

"Financially, for a homeowner in Chelsea that has a home worth \$200,000 — and a taxable value of \$100,000 — the cost per year would be \$92.83, which amounts to \$1.79 per week," said Teresa Zigman, the school district's executive director of business and operations.

"This is what our residents are currently paying to support the sinking fund, which is presently in place as this tax rate is a renewal, not an increase."

District residents have had a similar millage in one form or another for more than 30 years, Killips said.

In 2007, renewal will generate approximately \$787,428. Without a sinking fund, general fund dollars must be used for building repair and renovation needs, negatively impacting funds available for day-to-day operations of our schools, Killips said.

State school funding laws don't allow local districts to levy funds to cover day-to-day operational expenses such as salaries, benefits, classroom materials and instructional resources.

Although local voters approved \$28 million worth of bond expenditures in 2004, the community group that met to formulate the bond proposal originally identified nearly \$41 million worth of needs. Those needs still exist and can be met with sinking fund dollars, Killips said.

The district has kept a tight rein on expenses, he said, managing to limit the average annual increase in district expenses to less than 1 percent.

The average annual increase in general fund revenue has been 0.37 percent. General fund expenses have increased more than revenue primarily because of increased utility, fuel, health insurance and retirement costs.

"If the renewal of the sinking fund is not successful, we would have to look at our options or a combination of the options," Killips said. "The options would include reducing the maintenance and upkeep of our buildings, utilize the general fund to take care of sinking fund expenses, thus decreasing the amount of money available to educate the children, or go back after the sinking fund at a later date."

Voters also should bear in mind that in 2009-10 the millage levy for the district's current bonds is scheduled to be reduced by approximately 1 mill, Killips said.

Voters can find information on the district's Web site at www.chelsea.k12.mi.us or call the main district number at 433-2200 to speak to Killips or be put in touch with a school administrator or school board member.

Sheila Pursglove is a freelance writer. He can be reached at bingley51@yahoo.com.

DEXTER

CABINET & COUNTERTOP

• Granite

• Marble

• Silestone

• Corian

• Limestone

• Soapstone

• Zodiac

• Laminate

• Marbelite

• Butcher Block

• Custom Cabinets

• Merrillat Showroom

EXTENDED

Showroom Hours:

Thursday until 8pm

Saturday 9am-1pm

1084 Baker Rd.
Dexter, MI 48130

T. 734.426.5035

F. 734.426.9242

www.dexteracabinet.com

WE NEED YOU! ORDER BRICKS BY 10-31-06



"It's More Than Just A Football Field."

Please purchase a commemorative brick and help buy and install new synthetic turf at the

Athletes, musicians and the community at large will benefit from the improved field that can be used year-round. Your personalized brick will become a permanent part of the proud history and tradition of our Chelsea Stadium. Finished bricks will be installed near the stadium's main entrance.

We are offering three great brick options.

- Bulldog: \$100
- Bandstand: \$250
- Kickoff: \$500

DONORS OF \$100 OR MORE WILL BE RECOGNIZED PERMANENTLY IN THE CHELSEA STADIUM.

Order forms at home football game, Chelsea State Bank or Thompson's Pizzeria.

Info call Joe & Michelle Mykula at (734) 433-8578

Buy a Brick... to "Seed" the Turf at the Chelsea Stadium

PLEASE PURCHASE YOUR BRICKS BY OCT. 31, 2006. THANK YOU!

Sunday Brunch

by Chelsea Hospital Catering

Join us

Sunday,

October 15, 2006

10:30 a.m. to 1:30 p.m.

Main Dining Room, Chelsea Community Hospital

Complete with wait staff, white linens, and fresh flowers!

Mark your calendar for the upcoming Sunday Brunches...

- November 12, 2006
- December 2006, No Brunch
- January 14, 2007

Chelsea Hospital Catering is available for your family or business events.

Call 734.426.5035 for information

Chef Ben's Sunday Brunch Menu Highlights

Lobster Bisque
Southwestern Beef Brisket
Chicken Italiano
Pollock Almondine
Roasted Redskin Potatoes
Blueberry Cream French Toast Casserole
Vegetable Du Jour
Scrambled Eggs
Biscuits & Gravy/Bacon/Sausage
Waffles/Fruit Topping/Whip Topping
Assorted Muffins
Cut Fresh Fruit
Assorted Salads
Assorted Gourmet Desserts
And much, much more...

\$11.95 per person,
no reservations necessary.





Are you looking for a pediatrician?

Chelsea Pediatric Center is now accepting new patients, from infants through adolescents!

To schedule an appointment with one of our doctors or nurse practitioners call **734.475.9175**

John Gardner, MD

Emily Heung, MD

Mary Westhoff, MD

Dianne Dobos, PNP

Siobhan Gorman, PNP

We offer one complimentary 15 minute ***Meet the Pediatrician*** appointment. Call for details.



CHELSEA PEDIATRIC CENTER

1513 South Main St., Chelsea, MI

ihacares.com

We participate with several insurances, including Care Choices, MCARE, BCN, BCBS, and HAP.



WASHTENAW COUNTY

Family needs help through tragedy

Dexter Knights of Columbus to host benefit dinner Oct. 28

By Alana West
Special Writer

A newborn's cry fills the living room as his mother tries to talk. It's time for a diaper change.

The phone rings and a child shouts, "It's Grandma from North Carolina!"

Four little girls mill around their mother at the kitchen table, wanting a snack. A box of crackers fills the bill.

"Being a mother is a full-time job," said Debbie Krenzer, mother of five, Alyson, 9, Kailee, 8, Marial, 4, Veronica, 2, and Dominic, 1 month.

These daily chores are routine enough that she can do them cheerfully and automatically, even while trying to come to grips with the drastic way her life and the life of her husband, Paul, has changed.

On Aug. 5, five days after the couple's fifth child was born, Paul fell 25 feet out of the tree he was cutting down, crushing his pelvis and severing his femur.

In the minutes following the accident, Krenzer said she received a cellphone call from her husband.

"He said, 'Debbie, are you sitting down?' I said, 'No, why? Did you put the tree through the deck?'"

"And he said, 'No, I want to tell you how sorry I am, and I love you.'"

Krenzer said an emergency medical technician then took the phone from her husband and told her that it was likely that her husband would not survive his injuries.

Paul was raced to a hospital in Adrian, and then taken by helicopter to Toledo.

Krenzer said that later, doctor after doctor came to tell her they didn't know how it was possible that there was no damage to his internal organs.

"They said it was miraculous," she said.

However, her husband suffered, among other injuries, a hip fracture which is counted as one of the most painful of all breaks, even after the bones are healed. The pain, more than anything else, makes it difficult to learn to walk again.

"He needs to control the pain," she said. "But we are optimistic."

Paul was in the hospital for 11 days. During that time, Debbie stayed constantly by his side, while a family friend, with five children of her own, and expecting a sixth, watched their children.

Family friend Patrice Sommers met her at the hospital on the day of the accident and provided a much-needed ear to listen, while Jennifer Nashif coordinated

meals and babysitting for her.

The reason Paul was cutting down a tree, instead of helping Debbie and his little girls for the first weeks of his baby's life, is because they needed the money.

Four months before, he was laid off from his job as an automotive designer at the Lear Corp. in Dearborn, where he had worked for 24 years.

"They sent his job to the Philippines," Debbie said. "At the time, we were sad. We thought that was the worst thing that could ever happen to us."

So, Paul decided to turn his part-time tree removal business into full-time work. On the day of his accident, Paul was cutting down an 80-foot-tall tree, harnessed at a height of 25 feet.

"The tree turned out to be dead about where his harness was fastened, though he was tied below the cut," Debbie said.

The tree began to twist, and when it fell, it took Paul with it.

"Technically, he was supposed to fall under the tree, but somehow the 100-pound rope severed. He fell one way and the tree fell on the other side," she said.

"He said it was the best ride of his life, until he hit the ground."

The couple had kept their temporary insurance, at \$1,055 a month, after Paul was laid off mostly because they were expecting their baby's birth. It turned out to be a godsend. Hospital bills, paid for by the insurance, have already topped \$200,000.

But there are those monthly insurance fees that they dare not stop paying. There are medical deductibles that must be paid, the mortgage and other bills, and everyday costs such as gas and groceries. Meanwhile the family has no income.

"I haven't had much time to think," Debbie said. "I try to get up before the children and get things done."

She said creditors know right now that they are not going to get paid.

"I have to feed my children first," she said simply.

Debbie, a former teacher, plans to continue home-schooling her children.

"They have had so many changes, and being with mom is the most stable thing," she said. "I feel privileged to teach them. The girls have been really wonderful over this (tragedy)."

Paul recently returned home from a skilled-nursing facility in Plymouth, but faces rehabilitation.

"It's horrible to talk about it. I feel like I am telling someone else's story. But no, this is my scary story," Debbie said.

How to Help

■ A trust fund for the Krenzer family has been set up at United Bank and Trust for those interested in making a donation to help the family.

■ A pig roast benefit will be held beginning noon Oct. 28 at Dexter Knights of Columbus Hall, 8265 Dexter-Chelsea Road, to help the family. There is no charge, but contributions will support the family directly.



Debbie Krenzer and her children have received community support since her husband, Paul, was injured in a serious accident. The Dexter Knights of Columbus will hold a benefit dinner Oct. 28.

The family had moved to Manchester just last year to be closer to St. Mary's Catholic Church, where they feel welcomed and at home. They have attended St. Mary's for four years, running the youth ministry for two of those years.

Debbie said there has been an amazing response of cards from people from the church and community, giving them hope and encouragement.

They bought a house in town near their church, which they immediately began to renovate, finishing the inside just before the baby was due.

Before Paul's layoff, they also bought two rental properties — a duplex in town, and a 13-unit apartment building in Springport that were intended to create a nest egg for the family. Both properties needed work, and the Krenzlers did much of the renovation themselves, thinking that they would get their costs back once they began to rent out the apartments.

However, when the tenants heard about the tragedy, several of them stopped paying rent.

"They said they didn't know whether we were going

to continue to own this building, or just give it back to the bank," Debbie said.

So, the tenants decided not to pay.

She said the whole time she and Paul were renovat-

ing the apartments, she thought that they were planning for their future.

"But it could have been the worst thing (financially) we've ever done," she said.

See HELP — Page 15-A



DEXTER RECYCLING

Recycling Auto-Scrap Metal

"We Are Your Metal Recycling Location"



- Handling Metals of All Types
- Ferrous & Non-Ferrous
- Used Auto Parts



All types of metals, car parts & autos, stoves, refrigerators (must remove CFC), all aluminum, copper, brass. No hazardous materials accepted.

We Provide Commercial & Industrial Roll Off Service.

Why pay others to take your recycling material?

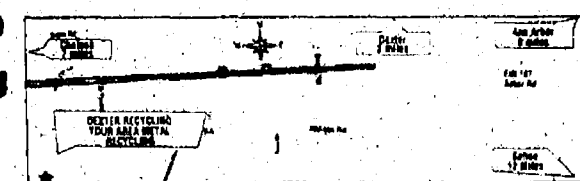

DEXTER RECYCLING

Nixon's Auto Parts

8830 Jackson Rd., Dexter
(734) 426-8487 or (734) 424-0371

IT'S BACK
All-U-Can-Eat
Fish & Chicken!
Friday Night
October 13th thru October 27th
4:30pm - 8:30pm
only \$9.50
Other Dinner Items Available.
Reddeman Farms Restaurant
555 S. Dancer Rd. • CHELSEA
475-4655 or 475-3020

RAYMOND P. HOWE D.D.S., M.S.

SPECIALIST IN ORTHODONTICS

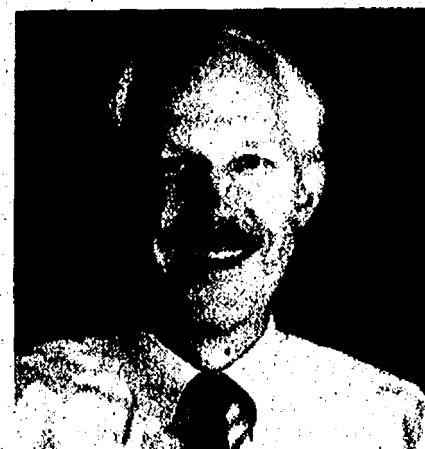

Q.

HOW DO I KNOW IF ORTHODONTIC TREATMENT WILL HELP MY CHILD?

A.

PROBABLY THE BEST WAY TO ANSWER THIS QUESTION IS BY SEEKING A THOROUGH EXAMINATION AT OUR OFFICE. WITH THE HELP OF MEASUREMENTS, OBSERVATIONS AND DENTAL X-RAYS, I AM ABLE TO ANTICIPATE DENTAL DEVELOPMENT AND RECOMMEND INTERVENTION WHEN NEEDED.

734-475-2260
MONDAY THROUGH FRIDAY

GRADUATE OF THE UNIVERSITY OF MICHIGAN SCHOOL OF DENTISTRY AND ORTHODONTIC RESIDENCY



MEMBER AMERICAN ASSOCIATION OF ORTHODONTISTS

Loans for Country Living and a whole Lot More!



- Land Financing
- Construction Loans
- Mortgage Loans

- ✓ We finance all types of vacant land with a variety of loan terms & products.
- ✓ We offer construction loans, for owner builder, modular or fully contracted, with flexible construction schedules to meet your individual needs.
- ✓ We offer a variety of end loan options



We're the country living specialists.

3645 Jackson Rd., Ann Arbor 48105
734-769-2411 • www.greenstonefcs.com

THE UNIVERSITY OF MICHIGAN
COMPREHENSIVE CANCER CENTER

How YOU Can Help Cure Cancer

Without clinical trials, cancer treatment would never improve. But what does it mean to participate in a cancer research study? What's the benefit to patients, families and the community? Find out why clinical trials are an essential part of cancer care and how you can be part of the effort to make treatment better.

Featuring:

James Geiger, M.D.
Pediatric Surgical Oncologist
University of Michigan
Comprehensive Cancer Center

Moshe Talpaz, M.D.
Associate Director for Translational Research
University of Michigan
Comprehensive Cancer Center

WEDNESDAY
OCTOBER 25
7 - 8:30 P.M.

GENOA WOODS EXECUTIVE
CONFERENCE CENTER
7707 CONFERENCE CENTER DRIVE
BRIGHTON
(JUST NORTHWEST OF I-96
AND GRAND RIVER)

For registration, please call 800-742-2300
and enter category 7870 or visit us
online at www.mccancer.org/events.

Cancer AnswerNight is a free community health education series offered by the University of Michigan Comprehensive Cancer Center.

Quality & Quantity at this Auction - Do not miss this Awesome Auction Event!

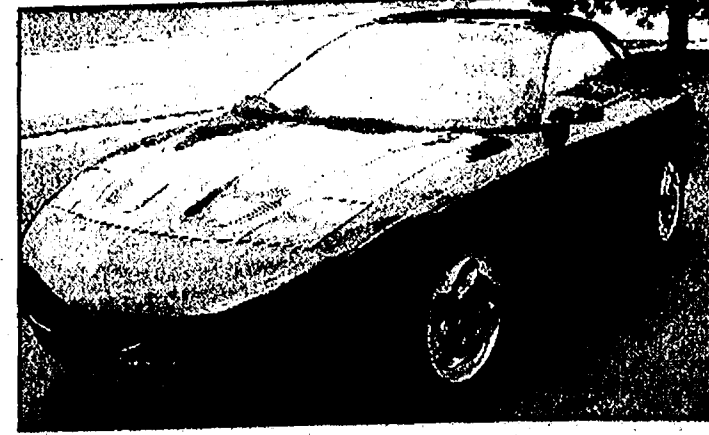
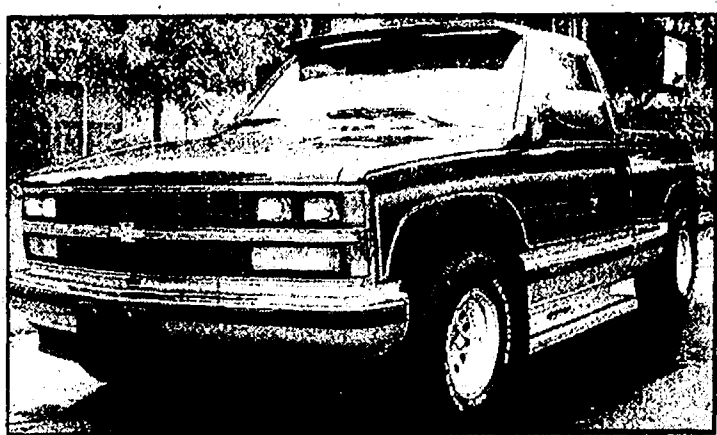

Salyer Living Trust Auction Sunday, Oct. 22nd 2006 • 12 Noon

Directions: Take Jackson Avenue (Old US-12) to Freer Road then North on Freer Road 1/2 Mile, then east on Trinkle Road to auction.

All items listed shall be sold to the highest bidder(s) at public auction, without reserve Sunday, Oct. 22nd, 2006 @ 12:00 NOON

Auction will be held at 13421 Trinkle Road, Chelsea, Michigan 48118. In Large Tent: (2) Barns on property. Dress Accordingly.

All items from this home were immaculately maintained in a smoke free environment.

Handgun Buyer's Must have Concealed Weapons Permit or Valid Purchase Permit to Bid on the Handguns. No Exceptions!!!

TERMS: CASH, CHECK or VISA/MC (3% Fee on Credit Card Amount Charged) NO BUYER PREMIUM

Auction on behalf of Marvin & Mary Salyer Living Trust.

The following items will be sold without reserve at public auction on Sunday October 22nd, 2006.

ALL FURNITURE WAS IMACULATLY MAINTAINED-

Furniture Includes: Windsor Chair & Side chair, Superb Antique Oak Secretary (Curved, Beveled & Leaded Glass in this one), Antique Walnut Glass Front China Cabinet, Matching Pair Antique Walnut Balloon Back Chairs, Oak Splayed Leg Library Table, Serpentine Oak Highboy/Dresser (Beautiful), (3) Sliding/Stacking Leather Top Tables, Superb Very Heavy Carved Oak Rocker, Oak Rocker w/Rush bottom, Antique Cherry Drop Leaf Table, Walnut Carved Coffee Table w/oval glass top, Plank bottom chairs and other quality antique chairs, (3) Diff. White Wicker Tables, Eastlake Walnut Parlor Settee, Eastlake Bookshelf Unit, Wingback chair w/stool, Carved and Upholstery Chairs, Fine 19th century Cherry Sewing Table having rope twisted legs, Old Handsewn Quilts include Full Size Ring Quilt, Cherry Dropleaf Gateleg Table, Pair Barrel-back chairs, Oak Washstand w/towel bar, (4) Classic Chairs w/needlepoint seats, (2) Leather LazyBoy Recliners, Henredon Furniture includes Floral "L" Shaped Sectional Sofa, Henredon Chair & Footstool, Henredon 6' Sofa, Sofa Table, and other very fine furniture pieces. Plaid Upholstered Chair & Footstool, Large Oak Rolltop Desk, Oak Office File Cabinet, (3) Bookcases (1) Mahogany, Maple Marble top side table, file cabinets, (2) Chests having 5-Drawers, Kenmore Sewing Machine in cabinet w/chair, Wooden Tea Cart with Hand-painted design, plus many other items of QUALITY not mention in this listing. Plan to Attend. Bring a friend or two. Fine Wool Rugs/Carpets measuring 25" x 51", 25" x 70", 25" x 84" 78" x 98", 108" x 144",

Depression Glass items, Milkglass pieces, Pottery Jugs, bowls and vases, (2) Hummels Germany, Crystal Bowls, Vases, Etc. (Several Fine Pieces), Large Bowl (Signed Heisey), Lennox Service for 8 w/serving pieces, ENORMOUS COLLECTION BLUE DANUBE I cant say she had every piece they made, but definitely the majority. Absolutely Beautiful!!!!!! Royal Copenhagen Christmas Plates 1960-1985 and some B&G Plates, Fine Figurines and other decorative collectibles we found in this fine and extremely well kept home.

Other Collectibles:

Many Hallmark Ornaments in Orig. Boxes, Old hand blown Christmas ornaments, Old Cast Iron items including: (2) Nickel Plated Griswold No. 273 Corn Mold Pans, Griswold Griddle No. 609, O'Brien & O'Brien Chicago No. 8 Pan, etc....

Artwork: (Partial List)

1898 Engraving 26" x 36" Titled "His Majesty The Baby" by Arthur Drummond; McClung/Thomson Litho 21"x24" Bluebirds & Squirrel, Print-30"x34" The Fair Archers, Print- 9"x12" by Arthur Rackham, Charcoal of Woodpecker 16"x20" by Anna Tefft Siok, Oil On Board-32"x36" Titled "Cactus Garden" by Bonnard; Oil On Canvas-12"x18" Floral Signed ReJono(?); Two 19"x29" Watercolors by Rosaline Oesterle "Tulips" and "Tiger Lilies"; Watercolor 21"x28" by Michael Sloan, Many Antique Frames and Prints.

Coin Collection and Several Older Knives Include:

This Home was completely FULL: Garage, Basement, Attic, Shed & Barns- Hundreds of General Household, Yard & Garden Items & Tools not mentioned on this flyer!!!!!!!!!!!!!!!!!!!!!!!!!!!!



**GO TO WWW.AUCTIONZIP.COM for Listing of Items
Click on Pink Background Ad at bottom of Homepage**

Fantastic Estate Auction with Hundreds of Quality Items. this Auction will be our best of the 2006 Season. Bring a couple friends - Tent, Food & Porta Johns on Site. A Few Highlights: Exceptionally Clean 1989 Chevy Pickup, 1993 Firebird, Many High Quality Antiques, Excellent Glasswear, Superb 14" Roseville Vase, Large Weller Vase, Old Cut Glass, Several Quality Lamps, Good Art Prints, Oils & Watercolors, Expensive Modern Furniture in Like New Condition, B&G plus Royal Copenhagen Christmas Plates, Mich. Arrowhead Collection, 200(+) pcs. Blue Danube, Antique Yeddo Staffordshire Set of 12, (5) Handguns, Silver Coil Coll., Knife Coll., & (2) Barns FULL!

Photographs represent only a portion of the quality and quantity at this very large Estate Auction!



Joseph A. Merkel - Auctioneer



P.O. Box 459 • Chelsea, MI 48118



734-320-9828

— DRAMATIC PLAY TIME —



Students Andrew Mitchell, Christopher Gingell and Joshua Ashley at Lambs of Our Savior Christian Preschool discuss going to the doctor's office and getting shots during "dramatic" play time.

HELP

Continued from Page 13-A

"We've sunk our life's savings into it. It was for the future, for our children. We thought it was going to help." They put the duplex on the market five months ago, when Paul was laid off, but they have not yet sold it.

Because the Krenzlers own these business properties, they cannot qualify for assistance from programs such as Women, Infants and Children. And until Paul has been disabled for a year, he cannot

collect Social Security.

"The lady (at the Social Security office) said, 'Plan on losing everything,'" Debbie said.

A trust fund for the Krenzer family has been set up at United Bank and Trust for those interested in making a donation to help the family.

In addition, a pig roast benefit will be held beginning noon Oct. 28 at Dexter Knights of Columbus Hall, 8265 Dexter-Chelsea Road, to help the family. There is no charge, but contributions will help the Krenzlers.

**get
history
buff.
loc.gov**

It's fun to know history.

A4 The LIBRARY of CONGRESS

St. Andrew's U.C.C.,
7610 Ann Arbor Rd., at Inverness

Dexter

85th
Annual

Annual Sauerkraut Supper

This is the BIG ONE!
Served Family Style

- Roast Pork
- Sauerkraut
- Homemade Knoeffles
- Mashed Potatoes & Gravy
- Choice of Homemade Pie

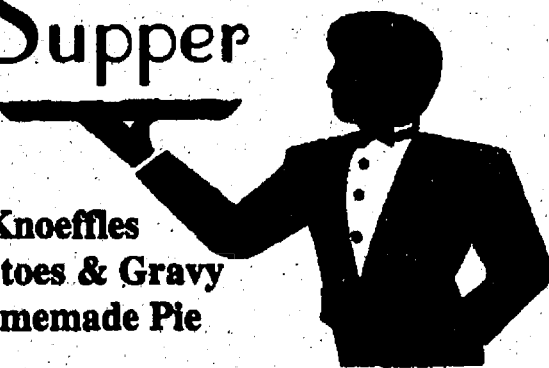

Visit Our Country Store Featuring Baked Goods and Crafts

Thursday, October 19 • 4:30 - 7:30 pm
(Take Out Available)

TICKETS ON SALE

Call 426-8610

ALSO AVAILABLE at both Dexter Pharmacy locations

Adults - \$10.00 • Children (5-12yrs) - \$5.00

Salon M

PLEASE WELCOME
MARIE and KATIE
Wonderful staff of stylists
Make an appointment with either
Marie or Katie and enjoy
a new hairstyle or
Chemical Service

Call 426-6390

1000 N. Ann Arbor



Blue Fox

PIVING THE WAY TO THE GREAT OUTDOORS

LAST CHANCE SALE

Friday, Oct. 13 and
Saturday, Oct. 14 ONLY
From 10 a.m. - 2 p.m.

FREE Delivery Available
(\$1500 minimum)



CUSTOM PAVER
INSTALLATIONS

BEST PRICES OF THE SEASON!

UNILOCK



- Flat Condo's with secured heated underground parking and central elevator for each building.
- Walking distance to downtown Saline.
- Located on the Saline River.
- Now taking reservations.
- Please call Tom Foley at 734.429.8100 for information, or go to our website www.thebanksosaline.com
- A Tudor Style Village on the river.

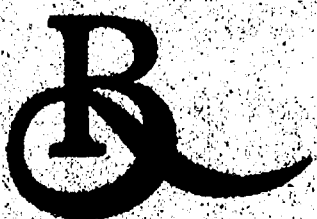
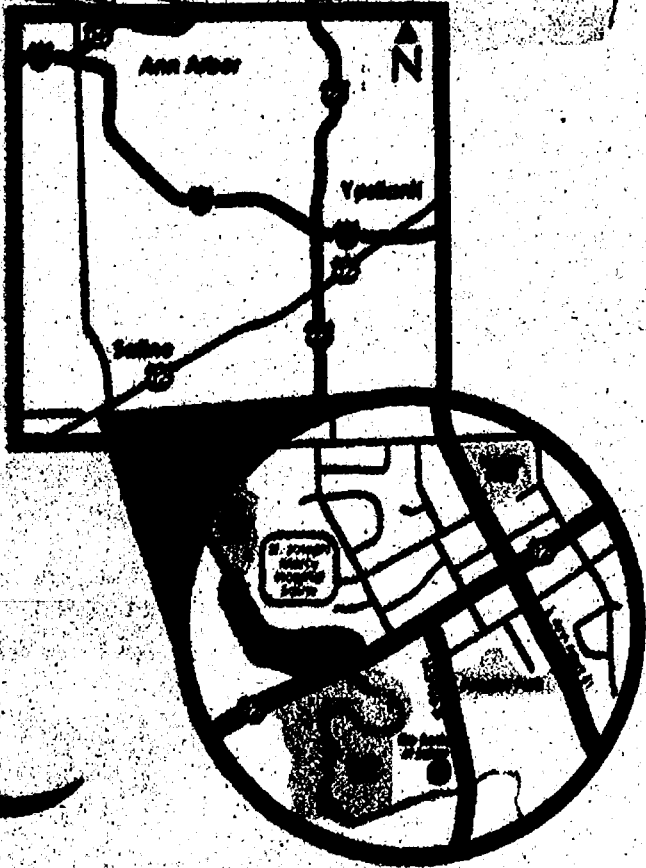

**THE BANKS
OF SALINE**

Saline River Properties L.L.C. • 237 Monroe St. • Saline, MI 48176 • The Banks of Saline Condominium Project
Phone 734.429.8100 • Fax 734.429.8112 • www.thebanksosaline.com

MANISTEE

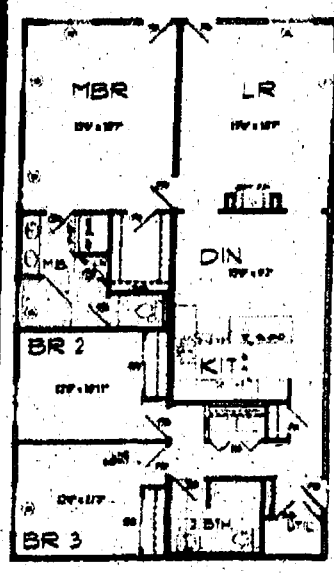

1674 SF

HURON

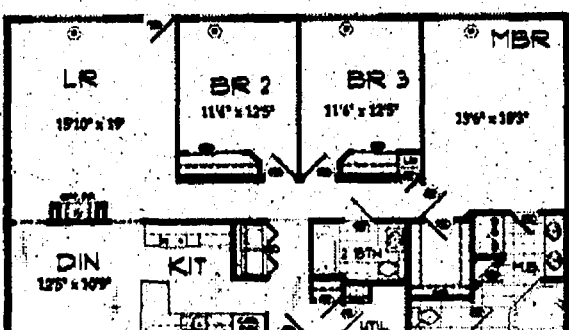

1674 SF

AU SABLE "A"

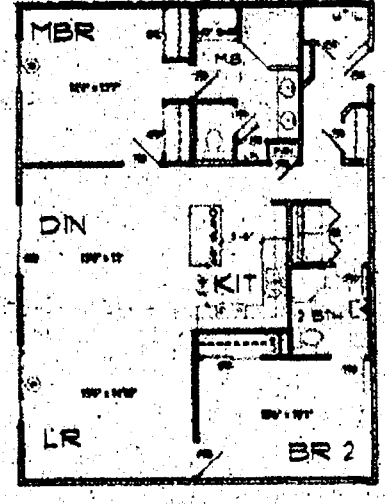

1303 SF

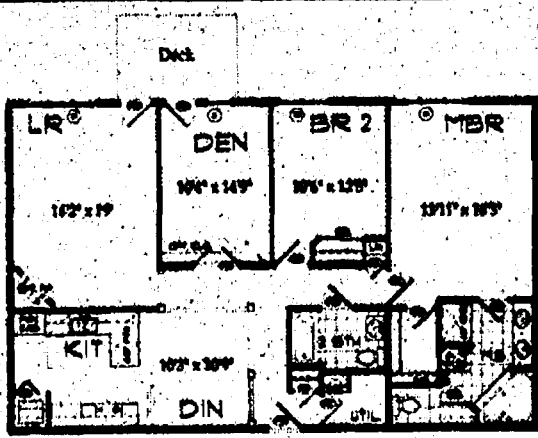

BOARDMAN 1550 SF

Your Life Deserves EcoWater.

DRINKING WATER SYSTEMS • WATER CONDITIONERS



Voted
Chamber of
Commerce
for 2006
Business of
the Year!



It's That Good.®

www.americanaqua.com

American

"Water Improvement for Life"

★ ★
Aqua™

Ann Arbor
734-761-3131

Saline
734-429-5070

Dexter
734-424-0005

TOLL FREE 1-800-224-2528

SERVICE TUNE UP

10 Point
Service

\$79⁰⁰

American ★ ★
"Water Improvement for Life" **Aqua**

*Most Brands call for details Expires 11/15/06

CLEAN WATER SPECIAL

\$100⁰⁰ OFF

Any EcoWater Softener or Filter

American ★ ★
"Water Improvement for Life" **Aqua**

Expires 11/15/06

SOFTENER RENTAL SPECIAL

1st 3 Months

FREE Standard Install

99¢

American ★ ★
"Water Improvement for Life" **Aqua**

*Call for details

Expires 11/15/06

COMMUNITY

THURSDAY, OCTOBER 12, 2006

PAGE 1-B



"'Moonlight' was written as a stand-alone play. I thought to myself, 'Are there elements of the play that I can go back and expand on?'"

Jeff Daniels
Actor-Writer

JEFF DANIELS GETS

Romantic

Actor-writer pens 'Escanaba in Love'

By Sandi Kasha
Staff Writer

Nothing beats the original, but actor and writer Jeff Daniels isn't afraid to give up the good for the great.

The Purple Rose Theatre in Chelsea kicked off its 55th play Sept. 28 with "Escanaba in Love," Daniels' follow-up to "Escanaba in Da Moonlight." The play is expected to run through Dec. 23.

Daniels' 11th play is set at the Soady deer camp in northern Michigan a n ' s Escanaba during World War II, where the history of the S o a d y family is explained w h e n Albert Soady Jr. falls in love with Big Betty Baloo. Daniels said he d i d n ' t intend on writing a follow-up to "Escanaba in Da Moonlight."

"Moonlight was written as a stand-alone play," he said. "I thought to myself, 'Are there elements of the play that I can go back and expand on?'"

Finding something to expand upon wasn't difficult, and Daniels said he's already thinking about the third in the series, which probably will come to fruition in about five years.

The Chelsea native prepared for the script by researching World War II in Michigan and interviewing people who lived in the area at the time.

"I kept saying to myself, 'Get it right. Get it authentic,'" he said.

Daniels did the same with "Moonlight."

"My wife's family has a hunting camp in Big Bay and I did lots of research when I accompanied them," he said. "I basically wanted to write a buck story that will be a buck story that beats them all."

Daniels, ironically, isn't a hunter nor does he have the desire to become one.

"I don't have that kind of patience," he said. "I love venison. I just don't want to sit in a tree and wait."

Despite his lack of hunting experience, Daniels seemed to capture the outdoor sport and Yooper dialogue of "Moonlight" with ease.

When a freshman effort is exceptional, the sophomore effort can be either disap-

pointing or even better than the first. Daniels said he isn't nervous about the new play and what critics think of it.

"I'm about 10 years smarter as a writer," he said. "I don't let things like that get to me. I've learned to let it go."

Daniels finds writing to be a challenge, but loves the process.

"How do you grab an audience?" he asked.

Impressive ticket sales and sold-out shows convey that this Chelsea native, indeed, has captured his audience's attention.

Role Playing

Daniels clearly loves to work. Going from a 1973 Chelsea High School graduate to a stage actor in New York to securing film work alongside top-notch actors to a family man living in Chelsea and running a theater company without ending up in rehab, the tabloids or prison is quite an accomplishment.

Strumming his guitar on the couch in his dimly-lit theater office on Park Street, one wouldn't get the sense that he is a Hollywood player. Daniels has his feet planted firmly on Michigan ground and shrugs off the occasional rainy, muggy weather.

"I love Michigan," he said. "I don't think there's anywhere else I want to settle. Home's here."

Posters promoting his early stage work in New York with the Circle Repertory Company are hung like medals over his desk.

Daniels moved to New York in 1976 to join the company that employed the likes of William Hurt, Christopher Reeve and Pulitzer Prize-winning writer Lanford Wilson.

"It was an experience that changed me," Daniels said, pointing to the posters. "I grew up artistically and learned a lot from the people I worked with."

Daniels then started landing TV work, making his first appearance on "Hawaii Five-0."

Those were just baby steps until he decided to take a bigger leap in 1983, working with Jack Nicholson and Shirley MacLaine in "Terms of Endearment." Two years later, he landed the lead in Woody Allen's "The Purple Rose of Cairo."

Working with Allen in his first big movie role had such a profound and inspiring effect on Daniels that he named his theater after his first film break.

Purple Rose Theatre was formerly an abandoned garage that needed care, said Alan Ribant, managing director of the theater. In 1991, the renovated space opened its doors, making Chelsea a cultural pit stop.

"Jeff wanted to repay the



Actors Jake Christensen, Paul Hopper and Will David Young star in "Escanaba in Love."

Photos courtesy of Danna Segrest

community by opening up the theater," said Ribant.

Purple Rose has nurtured Daniels' writing skills. He generally writes one play each year, with every script taking about 10 months to complete.

Daniels completed "Escanaba in Love" while shooting the film "RV" with Robbin Williams in Vancouver, British Columbia, in the summer of 2005.

"I've learned to give myself deadlines because once I decide it needs to be finished, I chain myself to a chair and just finish it," he said. "The days I had off from shooting, I locked the door of my trailer and gave myself a Sept. 1 deadline."

And he reached his goal.

Daniels makes multitasking seem effortless as he discusses his well-rounded body of work, which has saved him from being type cast for every film. He's shot three movies in the past eight months.

Daniels particularly enjoys comedy because he "doesn't like to cry for the entire day."

"I love comedy, even though it's hard," he said. "The timing and delivery of lines are crucial and you don't have an audience to know if a line's working."

Despite having writing and directing credits under his belt, Daniels said he loves being a film actor above all things.

"I don't really care for directing," he said, shrug-



Jake Christensen and Charlyn Swarthout play sweethearts Albert Soady Jr. and Big Betty Baloo in "Escanaba in Love."

ging. "I could care less for the process. I love acting. At least between action and cut, I love it."

Daniels cites an intense scene with Laura Linney in "The Squid and the Whale"

as an example of why he enjoys the craft so much.

"The emotional ping-pong back and forth with Laura is why I love acting," he said.

Daniels' passion for his craft speaks volumes through

his theater work and his ability to easily move from stage to television to the big screen.

Staff Writer Sandi Kasha can be reached at 475-1371 or skasha@heritage.com.

COMMUNITY CALENDAR

CHELSEA

Thursday, Oct. 12

Most Unfortunate Event Party will be held 6:30 p.m. at Chelsea District Library, 500 Washington St. Participants will celebrate "The End," the last in Lemony Snicket's "Series of Unfortunate Events." Participants may dress as their favorite character. For more information, call 475-8732.

A free dinner will be held 6:30 p.m. at Chelsea Church of the Nazarene, 12126 Jackson Road, in Chelsea. Missionaries James and Joy Johnson will give a presentation of their work in the South Pacific. For more information, call 475-2526.

A panel forum on the Michigan Civil Rights Initiative will be held 7 p.m. at the Chelsea Depot, 125 Jackson St., in Chelsea. The forum is sponsored by the One World One Family Task Force and is open to the public.

Chelsea High School Homecoming parade will be held 5:30 p.m. beginning on Middle Street, traveling on Main Street to Park Street, and proceeding down Park Street to Madison, where it then will head to the football field.

Saturday, Oct. 14

Community House Party will be held from 9 a.m. to 2 p.m. at North Lake United Methodist Church, 14111 North Territorial Road, in Chelsea. Some of the events will include a lunch, bake sale, blood pressure screening, children's clothing consignment and vendors. Proceeds will benefit United Methodist Women's mission projects. For more information, call 475-7569.

Black Train will perform from 10:30 a.m. to 12:30 p.m. at Pierce's Pastries Plus, 103 W. Middle St., in Chelsea as part of Morning, Mochas and Melodies, a free event open to the public. For more information, call 475-6081.

Sunday, Oct. 15

Zeemo will perform 4 p.m. at Cranesbill Books, 108 E. Middle

St., in Chelsea. Included will be a special performance by Zeemo. The event is free and open to the public. For more information, call 433-2665.

Chelsea Church of the Nazarene will host Chelsea High School foreign exchange student, Luisa Cantos Rio 6 p.m. at 12126 Jackson Road. She will be cooking and sharing about her native Mexico. The event is open to the public. For more information, call 475-2526.

Monday, Oct. 16

"Harry Potter and the Goblet of Fire" will be shown on the big screen 6 p.m. at the Chelsea District Library, 500 Washington St. The event is free and is part of Teen Read Week festivities. Snacks will be provided. For more information, call 475-8732.

Thursday, Oct. 19

The Chelsea Area AARP will host Washtenaw County Commissioner Mark Ouimet, R-District 1, at noon starting with lunch. A meeting will follow at 1 p.m. Reservations are required for lunch and the cost is \$2.50 per person. Call 475-9242.

Books & Banter book discussion group will be held 1:30 p.m. at the Chelsea District Library, 500 Washington St. The book "A Walk in the Woods" is available for registered participants. To register or for more information, call 475-8732.

Reception and presentation with artist Catherine McClung will be held from 6 to 9 p.m. at the Chelsea Depot, 125 Jackson St., in Chelsea. The event will be hosted by Chelsea Center for the Arts and the Chelsea Area Garden Club. Light refreshments will be provided. The cost is \$10 in advance and \$15 at the door. Reservations are required by calling 433-2787.

"Bonfire Books" discussion group for teens will be held from 6 to 9 p.m. at the Chelsea District Library, 500 Washington St.

Participants will celebrate creatures of the night by reading a vampire novel and then will talk it over with other teens. For more information, call 475-8732.

Friday, Oct. 20

The viewing and discussion series "At the Movies" will be held 1 p.m. at the Washington Street Education Center, 500 Washington St., in Chelsea. The movie "The Squid and the Whale" will be shown. Snacks and drinks will be provided. No registration is required. For more information, call 475-8732.

Saturday, Oct. 21

Family Fall Fest will be held from 10 a.m. to 6 p.m. at St. Mary Catholic Church in Chelsea. The event will include arts and crafts, a bake sale, children's games and raffle tickets. The event is free and open to the public. For more information, call 475-7561.

CHELSEA MISCELLANEOUS

Thursday

Alzheimer's Association Family Caregiver Support Group meets from 2 to 3:30 p.m. the third Thursday of the month at the Chelsea Retirement Community, 805 W. Middle St. Call 1-800-337-3827.

Books & Banter Group meets 1:30 p.m. the third Thursday of each month at the Chelsea District Library, 500 Washington St. Copies of the books are available for registered readers. For information, call 475-8732.

Chelsea Area Chamber of Commerce Board of Directors meets the third Thursday of the month. Call 475-1145.

Friends of Chelsea District Library meets on a regular basis. For more information, call Marie Brooks at 475-8732 or Jennifer Kundak at 475-2424.

Senior Nutrition Program meets noon every Thursday for dinner at the Waterloo Township Hall, 8061 Washington St., in See CALENDAR — Page 3-B



Great entertainment?
Or over \$100 in savings?
Why not both?

Now you can get the Charter services you want AND the big savings that you're looking for. It's all yours with this incredible savings package.

Charter High-Speed™ Internet

- Save time online with speeds up to 3 Mbps and a reliable connection.
- Download music, photos and shop without waiting.
- Feel safe online with anti-virus, spam filtering and parental controls.
- Online that's always on - no busy signal.

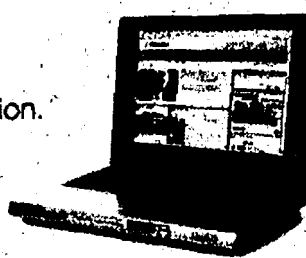

\$19.99/mo.
only when you order any Digital Package for 3 months!

Charter Digital Cable*

- There's always something to watch in digital quality picture and sound. Local channels included.
- Movies and shows you can start on your schedule with OnDemand. Many are included at no additional cost. Only with Charter, not satellite.
- Easily find what you want with our interactive program guide.
- Never any equipment to buy or maintain.

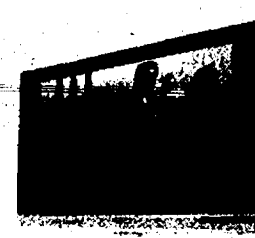

\$59.99/mo.
only for 3 months!

Save up to \$100 off standard rates when you get both services for 3 months.
Call 1.888.Get.Charter Hurry, this offer won't last.

*©2006 Charter Communications. Save up to \$100 off standard rates when you subscribe to both services for 3 months. You must keep both services (Charter Digital and Charter High-Speed) at \$59.99 and \$19.99 a month for 3 months to maintain discounted price. Otherwise standard rates will apply. Standard rates apply after 3 months. Offer valid only to limited Basic subscribers or new Charter Digital and Charter High-Speed customers. To be considered a new customer, customer's account must have been inactive for a minimum of 90 days and customer must have no outstanding obligation to Charter. Not valid with other offers. Activation of service may be subject to credit approval and requires a valid service address, social security number and/or major credit card. Deposit or prepayment may be required. Taxes and fees may apply with the actual amount depending on location and service ordered. Charter reserves the right to determine the level of service to which this offer applies. All packages, pricing and services provided are subject to the terms and conditions of subscriber agreement and are subject to change. Programming lineup may vary by market. A cable modem, set top box and network card may be required at installation at additional cost. Installation is extra. Additional fees may apply for complex installation, underground installation or additional outlets. An individual over the age of 18 must be present at time of installation. Residential customers only. Internet access speeds may vary. Services may not be available in all areas. Other restrictions may apply. Call for full details. © 2006 Showtime Networks Inc. All Rights Reserved. SHOWTIME and related marks are trademarks of Showtime Networks Inc., a CBS Company. Brotherhood. © 2006 Showtime Networks Inc. All Rights Reserved. ***This offer expires 10/21/06

Charter

Mindfulness Meditation Workshop

CHELSEA COMMUNITY HOSPITAL

Deepening the Process

Led by: Martha Kimball, ACSW, BCD

This 5-week series is for new meditators who have undergone some initial training and have practiced for several months or even years.

Mondays

October 23 through November 20

6:30 - 8 p.m.

Fee: \$100 (includes 5 sessions)

CCH Health & Wellness Center Conference Room
Registration is required



Call (734) 475-4100
for information or to register.
Visit us on the web at www.cch.org



Chelsea Community Hospital



Chelsea District Library
All events held at 500 Washington, unless noted.
221 S. Main Street
Chelsea, MI 48118
734.475.8732
chelsea.lib.mi.us

Teen Read Week

Monday, 10/16: Movie night, 6-9 pm

Harry Potter and the Goblet of Fire

Harry & Co. tackle Lord Moldysorts in a knock-down, drag-out fight. Well, not really. But there's plenty of Quidditch and magical mayhem, and that guy with the weird eye. You know who I mean. Snacks provided, of course!

Wednesday, 10/18: DDR, 7-8:30 pm

Ok, it's time to get your body moving and dance with your friends to DDR Extreme 2! Hey, did we say it's a fun time, too...and there's going to be snacks. New players are always welcome!

Thursday, 10/19: Bonfire Books, 6-9 pm

Celebrate creatures of the night! Read any vampire novel, then come to the library and talk it over with other teens. Write a review and enter to win some vampire swag! We'll catch the original Buffy The Vampire Slayer, too.

Friday, 10/20: Animanga Club, 3:30 pm

Join techno-hostess Edith Burney for a screening of "Castle in the Sky," a manga swap, and other fun! We've got the pocky and other Japanese treats, but feel free to BYOA (bring your own anime!)

All week long, take the Napoleon Dynamite trivia quiz to win prizes!



Chelsea Area Fire Authority
200 W. Middle St.
Chelsea, MI 48118
(734) 475-8755
<http://www.cafa6.org/>

FIRE PREVENTION WEEK OCTOBER 8-14, 2006

Fire Station Open House

Sunday, October 15th 12:00 to 4:00 pm

Come to the fire station for a fun filled day of:

- Fire station and truck tours
- Spray water from a fire hose and truck
- Meet your local Chief and Firefighters
- Free refreshments
- Live vehicle extrication demonstration
- Live stove fire demonstration
- Smoke trailer training
- Fire safety education material
- Plus... Be one of the first to see our NEW 2,500 gallon Pierce Pumper Tanker!



Chelsea Area Fire Authority
200 W Middle St
Chelsea, MI 48118
(734) 475-8755
<http://www.cafa6.org/>

CALENDAR

Continued from Page 2-B

Waterloo. For reservations, call 475-7439.

Friday

Al-Anon meets 12:30 p.m. every Friday at Chelsea Community Hospital, 775 S. Main St., in the White Oak Center Great Room. Call 475-1482.

Animanga Club is held every Friday from 3:30 to 5:30 p.m. at the Chelsea District Library, 500 Washington St. The club is free and no registration is required. For more information, call 475-8732.

Congressman Joe Schwarz holds district office hours from 8 to 9 a.m. the first and third Fridays of the month at Zou Zou's, 101 N. Main St., in Chelsea.

Step aerobics are held from 9 to 10 a.m. at Chelsea Free Methodist Church, 7665 Werkner Road. For more information, call 475-1391.

Saturday

Hope Clinic, for people with no health insurance, is held 9 a.m. to noon on the second Saturday of the month at Faith In Action, 775 S. Main St. Call 475-3305.

Western Washtenaw Republicans meets from 9:30 to 11 a.m. the second Saturday of the month at Cleary's Pub, 113 S. Main St. Call 996-9467.

German Social Club meets 1 p.m. the last Saturday of the month at Wolverine restaurant, 20480 Old US-12. Call 475-1583.

Prayerful Hands Group meets monthly at Our Savior Lutheran Church, 1515 S. Main St., in Chelsea. The group knits, crochets, sews and quilts for those in need. For more information, call the church at 475-1404 or 475-1295.

Sunday

The Parkinson Education and Support Group of Washtenaw County meets from 1:30 to 4 p.m. the second Sunday of the month. Call 1-800-852-9781.

Monday

Al-Anon meets 7:30 p.m. every Monday at Chelsea Community Hospital, 775 S. Main St. Call 475-1482.

Chelsea AA group meetings are held 8:30 p.m. Monday, 8 p.m. Thursday, 7 p.m. Saturday and Sunday at the Chelsea hospital dining room, and noon on Tuesday and Wednesday at First Congregational Church, 121 E. Middle St.

Chelsea Area Garden Club meets noon the second Monday of the month at First United Methodist Church, 128 Park St. Call 475-1493.

Chelsea Kiwanis Club meets 6:15 p.m. every Monday at Chelsea Community Hospital, 775 S. Main St. Call 475-6128.

Circuit training classes are held from 6:30 to 7:30 p.m. every Monday and Thursday at Chelsea Free Methodist Church, 7665 Werkner Road. For more information, call 475-1391.

Lima Township Board meets 8 p.m. the second Monday of every month at the Township Hall, 11452 Jackson Road, in Chelsea. For more information, call 475-2246.

Masonic Lodge 156 of Chelsea meets 7:30 p.m. the second Monday of the month at 113 W. Middle St. Call 433-1452.

Mystery Book Club meets 7:30 p.m. the second Monday of the month at the Washington Street Education Center, 500 Washington St.

Overeaters Anonymous meets from 8 to 7 p.m. every Monday at the Covenant Church, 50 N. Freer Road. For more information, call 995-1835.

Step aerobics are held from 9 to 10 a.m. every Monday, Tuesday, Wednesday and Friday at Chelsea Free Methodist Church, 7665 Werkner Road. For more information, call 475-1391.

Taste of Home Café serves lunch at noon Monday through Friday at the Washington Street

Education Center, 500 Washington St. It's open to the public with a \$2.50 donation for senior citizens 60 years or older, and \$5 for all others. Reservations are required one day in advance. For information or reservations, call 475-9242.

Tuesday

Chelsea District Library Board meets 6:45 p.m. the third Tuesday of the month at the Washington Street Education Center, 500 Washington St.

Chelsea Lions Club meets 6:45 p.m. on the first and third Tuesdays of the month at Chelsea Community Hospital, 775 S. Main St.

Chelsea Rotary Club meets 12:30 p.m. every Tuesday at the Common Grill, 112 S. Main St.

Euchre Party is held 7 p.m. every Tuesday at the Chelsea Senior Citizen Center, 512 E. Washington St. Call 475-9242.

Grandparents as Parents program is held 12:30 p.m. the second and fourth Tuesdays of the month at First United Methodist Church, 128 Park St. Call 712-3625.

Senior Computing: One to One workshop is held from 10 a.m. to noon the first and third Tuesdays each month at the Chelsea District Library, 500 Washington St. There is no charge, but registration is required. To register or for more information, call 475-8732.

Senior Nutrition Program meets noon every Tuesday for dinner at the Waterloo Township Hall, 8061 Washington St., in Waterloo. Call 475-7439.

Silver Sneakers workout classes are held from 8 to 8:45 a.m. every Tuesday and Thursday at Chelsea Free Methodist Church, 7665 Werkner Road. For more information, call 475-1391.

Washtenaw County Board of Road Commissioners meets at 1 p.m. the first and third Tuesday of each month in the Road Commission Boardroom, 555 N. Zeeb Road, in Scio Township. For updates to the meeting schedule, check out the Web site at www.wcroads.org.

Woman's Club of Chelsea meets 1 p.m. the fourth Tuesday of the month at The Pines, 325 Wilkinson St. For information, call Edith Lindberg at 475-3019 or Jinny Johnson at 433-9825.

Wednesday

Chelsea Veterans of Foreign Wars Post 4076, 105 N. Main St., meets 7:30 p.m. the second Wednesday of the month. Call 475-1448.

Evening Primrose Garden Club meets 7 p.m. the second Wednesday of the month at the Chelsea Train Depot, 125 Jackson St. The meetings are open to the public. For more information, call 433-9911 or e-mail bakerm@umich.edu.

Muscle toning classes are held 11 a.m. every Wednesday at the Chelsea Senior Center, 512 Washington St. Chair exercises are followed by walking. The class is free and open to the public. For more information, call 475-9242.

Narcotics Anonymous meets 7 p.m. every Wednesday at Chelsea Community Hospital, Dining Room B, 775 S. Main St., in Chelsea.

Parents Supporting Parents of Children with ADD and ADHD support group will meet from 6:30 to 8 p.m. the third Wednesday of every month through May 2007 at Chelsea Pediatric Center, 1513 S. Main St. This series is open to the public and is free of charge. To enroll in the support group, call Pat Hepburn at 475-9175 or e-mail pathepburn@hacares.com.

Step aerobics are held from 9 to 10 a.m. at Chelsea Free Methodist Church, 7665 Werkner Road. For more information, call 475-1391.

DEXTER

Saturday, Oct. 14

"The Spoon Man" will perform 11 a.m. at the Dexter District

Library, 8040 Fourth St., in Dexter. The show is for the entire family and is free of charge. Doughnuts will be served after the performance. For more information, call 426-4477.

Thursday, Oct. 19

The annual **Sauerkraut Supper** will begin serving 4:30 p.m. at St. Andrew's United Church of Christ, 7610 Ann Arbor St., in Dexter as a fund-raiser for the church. Carryout meals are also available. Tickets are \$10 for adults, \$5 for children age 5 to 12, and free for children 4 and younger, but a ticket is needed. For more information, call the church at 426-8610.

Saturday, Oct. 21

Michigan Visiting Nurses flu shot clinic will be held from 9 a.m. to 1 p.m. at Busch's ValuLand on Dexter-Ann Arbor Road in Dexter. The clinic is open to the public to people 18 years old and older. The cost is \$33.

Sunday, Oct. 22

The **Dexter Community Orchestra** will present a free concert 3 p.m. at Dexter High School Center for the Performing Arts, 2200 N. Parker Road, in Dexter. The concert is open to the public. For more information, call 734-355-0725.

DEXTER MISCELLANEOUS

Congressman Joe Schwarz holds district office hours from 8 to 9 a.m. the second and fourth Thursdays of the month at Bear Claw Coffee Company, 8074 Main St., in Dexter.

Dexter AA group meets 7:30 p.m. every Thursday at St. Joseph's Parish Hall in the education building, 3470 Dover St., in Dexter.

Dexter American Legion meets 8 p.m. the first Thursday of the month at the American Legion Post, 8225 Dexter-Chelsea Road. Call 426-3112.

Dexter Community Band meets from 7 to 9 p.m. every Thursday at the Dexter High School band room, 2200 N. Parker Road. Call 426-2734.

Dexter Historical Society meets 7:30 p.m. the first Thursday of the month at the Dexter Area Museum, 3443 Inverness St., in Dexter.

Dexter Rotary Club meets 7:30 to 8:30 a.m. every Thursday at Creekside Intermediate School, 2615 Baker Road.

Dexter Downtown Development Authority meets 7:30 p.m. the second Thursday of the month at the Copeland Administration Building, 7714 Ann Arbor St., in Dexter.

Dexter Lions Club meets 6:45 p.m. on the first and third Thursdays at DAPCO Industries, 2500 Bishop Circle East, in Dexter. Call 426-8549.

Griffiths Inc. is for women of all ages. Moms and newcomers especially welcome. The group meets 8:30 p.m. the second and fourth Thursday of the month. Call 424-3404.

Dexter Board of Education meets 7 p.m. the second and fourth Mondays at Creekside Intermediate School, 2615 Baker Road, in Dexter.

Dexter District Library Board meets 7:30 p.m. the first Monday of the month at Dexter District Library, 8040 Fourth St., in Dexter.

Dexter Village Council meets 7:30 p.m. the second and fourth Mondays at the Dexter Senior Center, 7720 Ann Arbor St.

Dexter Village Planning Commission meets 7:30 p.m. the first Monday of the month at the Dexter Senior Center, 7720 Ann Arbor St.

Dexter Village Zoning Board of Appeals meets 7 p.m. the third

Monday of the month at Dexter Senior Center, 7720 Ann Arbor St.

Tuesday

Dexter AA Group meets 8 p.m. every Tuesday at St. Joseph's Parish Hall Education Building, 3470 Dover St.

Dexter Child Study Club meets 7 p.m. the third Tuesday of the month. Call 426-3664.

Dexter Garden Club meets 7 p.m. the second Tuesday of the month at the Dexter Area Museum, 3443 Inverness St. Call 426-8299 or e-mail bjlansdell@cs.com.

Dexter Kiwanis Club meets 6:30 p.m. the first and fourth Tuesdays of the month at the Dexter Senior Center, 7720 Dexter-Ann Arbor St., in Dexter.

Dexter Township Board meets 7 p.m. the third Tuesday of the month at Dexter Township Hall, 6880 Dexter-Pinckney Road.

Dexter Township Planning Commission meets 7:30 p.m. the first and fourth Tuesdays at Dexter Township Hall, 6880 Dexter-Pinckney Road.

Dexter Township Zoning Board of Appeals meets 7 p.m. the second Tuesday of the month at Dexter Township Hall, 6880 Dexter-Pinckney Road.

Dexter Village Parks Commission meets 7 p.m. the third Tuesday of the month at Wylie Elementary School, 3060 Kensington St.

Independent Order of Odd-fellows meets 7:30 p.m. the third Tuesday of the month at Dexter United Methodist Church, 7643 W. Huron River Drive, in Dexter.

Wednesday

Dexter American Legion Auxiliary meets 7 p.m. the third Wednesday of the month at the American Legion Post, 8225 Dexter-Chelsea Road. Call 426-

3112.

Dexter Area Chamber of Commerce Golf Committee meets 8 a.m. the fourth Wednesday of the month in the Chamber Conference Room, 8005 Main St. For more information, call 426-0887.

Dexter Touchdown Club meets 7 p.m. the first Wednesday of the month in the media center at Dexter High School, 2200 N. Parker Road.

Friends of Dexter District Library meets 9 a.m. the second Wednesday of the month at the Dexter District Library, 8040 Fourth St. Call 426-4477.

La Leche League meets monthly on Wednesday mornings in Dexter. The league is a support and information group for pregnant and nursing mothers. For more information, call 426-5648.

TOPS Weight Loss Group meets weekly from 6:30 to 8 p.m. at the Dexter Senior Center, 7720 Ann Arbor-Dexter Road. Call 426-4031 for more information.

Western Washtenaw Democrats meets 7 p.m. the fourth Wednesday of the month at the IBEW Hall, 7920 Jackson Road, in Scio Township. For more information, call 475-8551.

WASHTENAW COUNTY

Saturday, Oct. 14

American Cancer Society's Making Strides Against Breast Cancer Three Mile Walk will begin with registration 7:30 a.m. and the walk starts 9 a.m. at Michigan Stadium, corner of Main Street and Stadium. There is no entry fee, but donations are encouraged. The walk is open to the public. For more information, call 971-4300 or visit the Web site www.cancer.org/stridesonline.

VOLUNTEER CORNER

Chelsea Community Hospital is looking for volunteers of all ages for hospital greeters, courtesy shuttle drivers, gift shop assistants, information desk staffing and fund-raiser event help. For more information on volunteering, call Ron Yonkoski at 475-3913.

Newcomers Welcome Service

"A tradition of helping newcomers feel at home."

Please call the following for your Complimentary Welcome Packet.

FRANCYN CHOMIC
Dexter Representative
Please Call Francyn
449-8402

JENNIFER KUNDAK
Chelsea Representative
Please Call Jennifer
475-2424



Join Us Every
Saturday Morning
8am-12noon

Herbs, Flowers, Bushes
Greens, Berries, Squash
Beets, Carrots,
Radishes
Chard, Spinach, Lettuce
Baked Goods, Eggs
Hand Crafted Goods
Face Painting
Entertainment

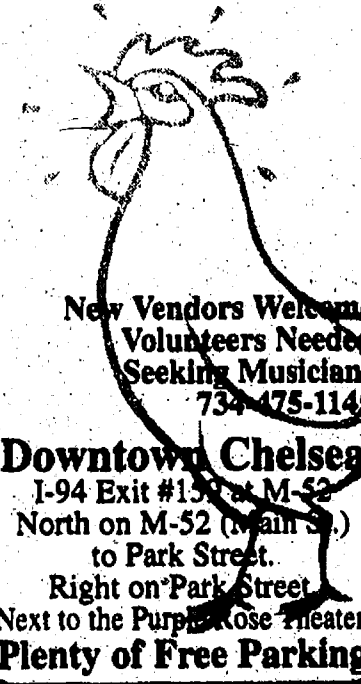

New Vendors Welcome
Volunteers Needed
Seeking Musicians
734-475-1144

Downtown Chelsea
I-94 Exit #15 at M-52
North on M-52 (Main St.)
to Park Street
Right on Park Street
Next to the Purple Rose Theater.
Plenty of Free Parking

QUALITY PONDS

Bill Rayer, Owner/Operator, Chelsea

(734) 475-5908

- New Pond Construction
- Existing Pond Excavation
- On Shore Lake Dredging
- Drainage Ditches
- Canals
- Trenching
- Grading
- Trucking

Call Us
Today!



Chelsea
Citizen of the Year
and
Lifetime Achievement
Awards Banquet
Honoring
Craig Common
and **Janie Brooks**



6:30 p.m. Thursday, Oct. 26
Chelsea Comfort Inn
1645 Commerce Drive
Price \$25 Adults
\$10 Children

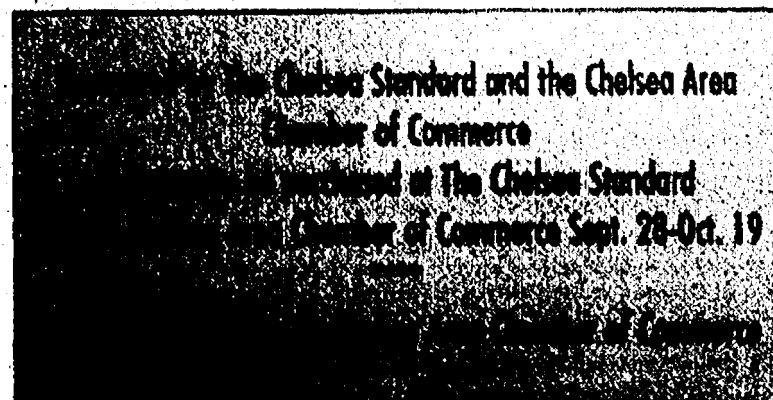

A GOOD bet for Summer enjoyment
Is a good book...
And we have 1000's and they're all 1/2 price

COMES WITH... COMES WITH...

Hours: Mon. 10-6 • Wed-Fri. 10-6 • Sat. 9-3 • Closed Tuesday

Serendipity
Paperback Book Exchange
113 W. Middle St., Chelsea • 475-7148

CHELSEA HELPLINE
A Chelsea United Way Member Agency
CRISIS PHONE SERVICE

No matter who you are...
someone does care

Call: 475-0111

OCTOBER 13, 14, & 15, 2006
"MARVELOUS MICHIGAN"
FIRST TIME on public display
Some of the Best
COPPER CRYSTAL to come out of
MICHIGAN'S COPPER COUNTRY
Exhibited by DETROIT'S OWN
CHILDREN'S MUSEUM

**GREATER DETROIT
GEM, MINERAL, FOSSIL
& JEWELRY SHOW**
Presented by the Michigan Mineralogical Society
FRIDAY 9-7 SATURDAY 10-7 SUNDAY 11-5
Priceless, Dazzling Exhibits from the
Top Museums and Universities
Excellent Displays
by Dealers & Collectors
Educational Displays
Lectures
Demonstrations
School Trips on Friday
Book Signings

Over 50 Choice Dealers
Of Superb Minerals,
Amazing Fossils,
Fabulous Gems, Jewelry
& Carvings,
Beads & Lapidary Supplies
Machinery & Books

Featuring:
A real SKULL
Of the FEROCIOUS T-REX
Have your PICTURE taken
Between his FEAR-SOME
TEETH

GEMSI GEMSI GEMSI
Pick your favorite, have
it set while you wait

Donation
Adults \$5.00
Seniors (62 up) \$4.00
Children (5-17) \$3.00
Soups in Uniform \$2.00
3 day pass \$10.00

Gemstone Silent Auction
Saturday & Sunday

Featuring the
Giant 10 foot tall STEGODON

www.michmin.org
MACOMB COMMUNITY COLLEGE SOUTH CAMPUS
EXPO CENTER, BLDG. P, 12 MILE & HAYES, WARREN, MI

ENGAGEMENTS & WEDDINGS

Pietrzyk, Baughn to wed



Melissa Pietrzyk and Thomas Baughn, both of Pickerington, Ohio, are engaged and planning a Jan. 20, 2007, wedding at St. Michael's Lutheran Church in Canton.

The future bride is the daughter of Ken and Kathy Pietrzyk of Pinckney. She graduated from Dexter High School and Siena Heights University in Adrian. She is an elementary school teacher in Ohio.

The future groom is the son of Steve and Cindy Baughn of Reynoldsburg, Ohio. He graduated from Reynoldsburg High School and joined the Army's 82nd Airborne in Fayetteville, N.C. He is currently applying to Columbus Police Department in Ohio.

Gochis, Lechner marry

Emily Gochis and Hans Lechner were married July 8 at the home of the bride's parents. Michael Ogren officiated.

The bride is the daughter of Eve and John Gochis of Ann Arbor. A graduate of Dexter High School and the University of Michigan, she is a high school science teacher at Thurston High School in South Redford.

The groom is the son of John Lechner of Stockton, Calif., and Patricia Verviel of Riverside, Calif. He graduated from Humboldt University in Arcata, Calif., and is currently a graduate student at Michigan Technological University in Houghton.

The matron of honor was Gina Bane of Ann Arbor.

The bridesmaids were Sarah Stein of Ann Arbor,

Evelyn Joy of Royal Oak, Cassandra Slattery of St. Louis, Lindsay Harrow of Dexter, Kelly Hickey of Wyandotte, Lizz Newell of Ferndale and Carolyn Sauck of Ann Arbor.

The flower girl was Jordan Gochis of Stockbridge.

Dennis Lechner of Riverside, Calif., was the best man.

The groomsmen were Jason Gochis of Ann Arbor, Alex Lechner of Riverside, Calif., Pat Vosti of San Diego, Scott Storms of Pasadena, Calif., Steve San Julian of Sacramento, Calif., Allen Lusk of Riverside, and Temoc Figueroa and Matt Malle, both of Riverside.

A reception was held at the bride's parents in Ann Arbor. The couple honeymooned while traveling the East Coast of the United States.

They reside in Ann Arbor,



with plans to serve in the Peace Corps.

Sweetest Day

October 21st

Origins and Facts About Sweetest Day

Observed the 3rd Saturday in the month of October, Sweetest Day observance originated in Cleveland in 1922. Herbert Birch Kingston, a philanthropist and candy company employee wanted to bring happiness into the lives of orphans, shut-ins and others who were forgotten. With the help of friends, he began to distribute candy and small gifts to the underprivileged. On the first Sweetest Day, movie star Ann Pennington presented 2,200 Cleveland newspaper boys with boxes of candy to express gratitude for their service to the public.

Another popular movie star, Theda Bara, distributed 10,000 boxes of candy to people in Cleveland hospitals and also gave candy to all who came to watch her film in a local theater.

Primarily a regional observance celebrated in the Great Lakes region and the Northeast, Sweetest Day is gradually spreading to other areas of the country. People tend to take the Sweetest Day tradition with them when they move. Ohio is the top state for Sweetest Day sales, followed by Michigan and Illinois. Texas, California and Florida are among the top 10 states in sales.

Over the years, Sweetest Day has evolved into a time to express romantic love and also to show appreciation to friends.

30 days?
One year?
Five years?
Same great rate!

Choose any term from 30 days to five years and get the same great rate.
Now that's convenience!

Introducing the
"Pick Your Term" CD

5.30%
APY*

With "Loyalty Checking Account"***

5.05%
APY*

Without "Loyalty Checking Account"

Ask about our Loyal Money Market Account!

Convenience you can count on.

Flagstar
Bank

Member FDIC

(800) 642-0039 www.flagstar.com

*Annual Percentage Yield (APY) on the 30-day Certificate of Deposit (CD) through the 5-year CD is accurate as of 9/27/06. Customers without a "Loyalty Checking Account" will receive the Valued Customer rate of 5.05% APY on the 30-day CD through the 5-year CD. Minimum opening balance is \$500 and maximum deposit is \$100,000. Penalty may be imposed for early withdrawal. Not available for public units. Account fees could reduce earnings. Offer applies only to new accounts. Neither existing accounts nor accounts opened under this program will automatically renew at these special rates; contact your banking center for details. Other restrictions may apply. **Customer must maintain an open and active checking account at Flagstar Bank with at least one automatic, recurring transaction monthly to qualify. "Loyalty Checking Account" rate offer cannot be combined with coupons or other special offers.

Dexter Dental Center Has Moved!

Come experience our new state of the art office.

family & cosmetic dentistry

Relocation
Special

ZOOM!
Bleaching
Only \$100!



- Massaging Chairs
- Digital X-Rays which reduce radiation exposure by 90%
- TV's overhead every chair
- Lasers - decrease need for anesthetic and drills

Accepting New Patients

Using the latest technology doesn't have to cost more.
It just works better.

Dexter Dental Center, PLLC

7141 Dexter Pinckney Road, Dexter, MI 48130

(734) 424-1718

The Chelsea Standard

SPORTS

To report scores,
call 475-1371 or fax
475-1413 or e-mail
drichter@heritage.com

THURSDAY, OCTOBER 12, 2006

PAGE 1-C



Chelsea's Brendan Smith finished third overall with a lifetime best clocking of 16:06 at last Saturday's Portage Invitational. As a team, the Bulldogs placed fourth with 199 points.

CROSS COUNTRY

Bulldogs fourth at Portage invite

Chelsea squad's toughness and focus continues to impress

By Don Richter
Sports Editor

Despite a large and talented field, the Chelsea boys' cross country team distinguished itself as one of the best in the state finishing fourth overall in the Division II race at the prestigious Portage Invitational last Saturday.

The Bulldogs ended up with 199 points.

Winning the 38-team meet was Grand Rapids Forest Hills Eastern with 128 points.

Placing second was Three Rivers with 156 points, followed by Caledonia in third place with 192 points and Sturgis fifth with 223 points.

"This is the most competitive regular season meet in the state," said Chelsea coach Eric Swager. "To finish fourth out of 38 is outstanding. This group continues to impress me with their toughness and focus."

Leading Chelsea individually was senior Brendan Smith, who finished third overall with a lifetime best clocking of 16:06. With his time, Smith now ranks among the best the Bulldogs have ever produced.

"Brendan Smith is now among the top five fastest Chelsea runners of all time," Swager said.

Jeff Squires crossed the line 26th in a lifetime best 16:58, while Teddy Eyster was 47th in a lifetime best 17:10 and Nick Huehle 58th in a lifetime best 17:19 for Chelsea.

Sean Ciaccio ended up 65th in a lifetime best 17:22, while Peter Wilke was 109th in a lifetime best 17:55 and Nick Hewitt 148th in 18:17 for the Bulldogs.

"Having a fifth runner under 17:25 is a feat few Chelsea squads have ever accomplished," Swager said. "We talked about mental preparation and racing strategy this week and it worked well."

Swager praised many of his runners last Saturday.

"Jeff Squires has the ability to extend his kick and once again moved up dramatically

in the last 800 meters," he said. "Teddy Eyster and Nick Huehle are very hard workers and the results are starting to show. Sean Ciaccio is just learning how to race and I am pleased with his effort."

In the JV race, Mark Smith paced Chelsea finishing 17th in a lifetime best 18:18.

David Hudson was 19th in a lifetime best 18:20, while Geoffrey Smith-Wooliams was 40th in a lifetime best 18:40, Dolan Personke 42nd in 18:40 and Dan Case 79th in a lifetime best 19:14 for the Bulldogs.

Joe Turek ended up 136th in a lifetime best 20:06, while Jared Farley was 177th in a lifetime best 20:40, Jared Gentz 195th in 20:58, Will Argiroff 196th in a lifetime best 20:59, Pete Kinsey 223rd in a lifetime best 21:22 and Josh Golec 250th in 21:43 for Chelsea.

SEC Jamboree 2

On Oct. 3, the Bulldogs finished second at the Southeastern Conference White Division Jamboree No. 2 at Hudson Mills Metropark.

Chelsea recorded 51 points.

Capturing the overall crown was four-time defending state champion and current Division II No. 1-ranked Dexter with 15 points.

Tecumseh was third with 87 points, while Ypsilanti Lincoln was fourth with 105 points.

"As expected, we were a solid second place," Swager said. "The current Dexter squad is the best one-through-five team I have ever seen and arguably the best in state history. My hat is off to them."

"We sort of trained through this meet preferring to focus on a few bigger meets later on. That said, several runners had very tough efforts. Our top three (Smith, Squires and Huehle) have been working hard to hone their conditioning and racing savvy. Every race is an opportunity."

Tops for the Bulldogs last week was Smith, who finished sixth overall individually with a time of 16:50.

Squires was ninth in 17:45, while Huehle was 10th in 17:58 and Eyster 12th in 18:07.

Wilke was 17th in 18:42, while Hewitt was 20th in

See PORTAGE — Page 4-C

What a game!

Chelsea quarterback Jeff Adams drops back to pass against county rival Dexter last Friday. The junior connected with teammate Nate Schwarze for a game-winning 20-yard touchdown pass with nine seconds left on the clock in the Bulldogs' thrilling 33-29 win over the Dreadnaughts.

Rivalry contest decided on final play

By Don Richter
Sports Editor

It's how rivalries are supposed to end.

With time winding down, the packed, overflowing crowd of 3,000 on its feet screaming at the top of their collective lungs, and two battered, tired and exhausted teams lining up for one more play to determine the outcome.

Such was the case last Friday night in the bedlam that was Al Ritt Field as rivals Chelsea and Dexter prepared for the final play of the game. Not only was county bragging rights on the line, but also the Southeastern Conference White Division title.

With the host Dreadnaughts (3-4, 2-4 SEC) still riding high after scoring the go-ahead touchdown with 1:14 left on the clock, the state Division III No. 3-ranked Bulldogs (6-1, 5-1 SEC) prepared themselves for the night's last play trailing 29-28.

With time winding down, and Chelsea on Dexter's 20-yard line, Bulldog junior quarterback Jeff Adams, replacing injured starter senior Jon Seelbach, dropped back to pass. With Dreadnaught defenders closing in on him, Adams lofted a pass to the right back corner of the end zone. With the crowd cheering loudly, Chelsea senior receiver Nate Schwarze out-jumped a Dexter defender, catching the ball for a 20-yard touchdown reception with nine seconds left on the clock.

With senior Dan Rhodes' point after-touchdown kick as time expired, the Bulldogs celebrated a wild 33-29 victory over the Dreadnaughts.

"It was a hitch and go (route)," said Schwarze of the game-winning TD pass. "Jeff made a great throw and I just came over the top and made a play. I didn't want him (defensive back) to pick it. I just tried swinging over, and making a play and I did."

Dexter coach Tom Barbieri said the Bulldogs executed

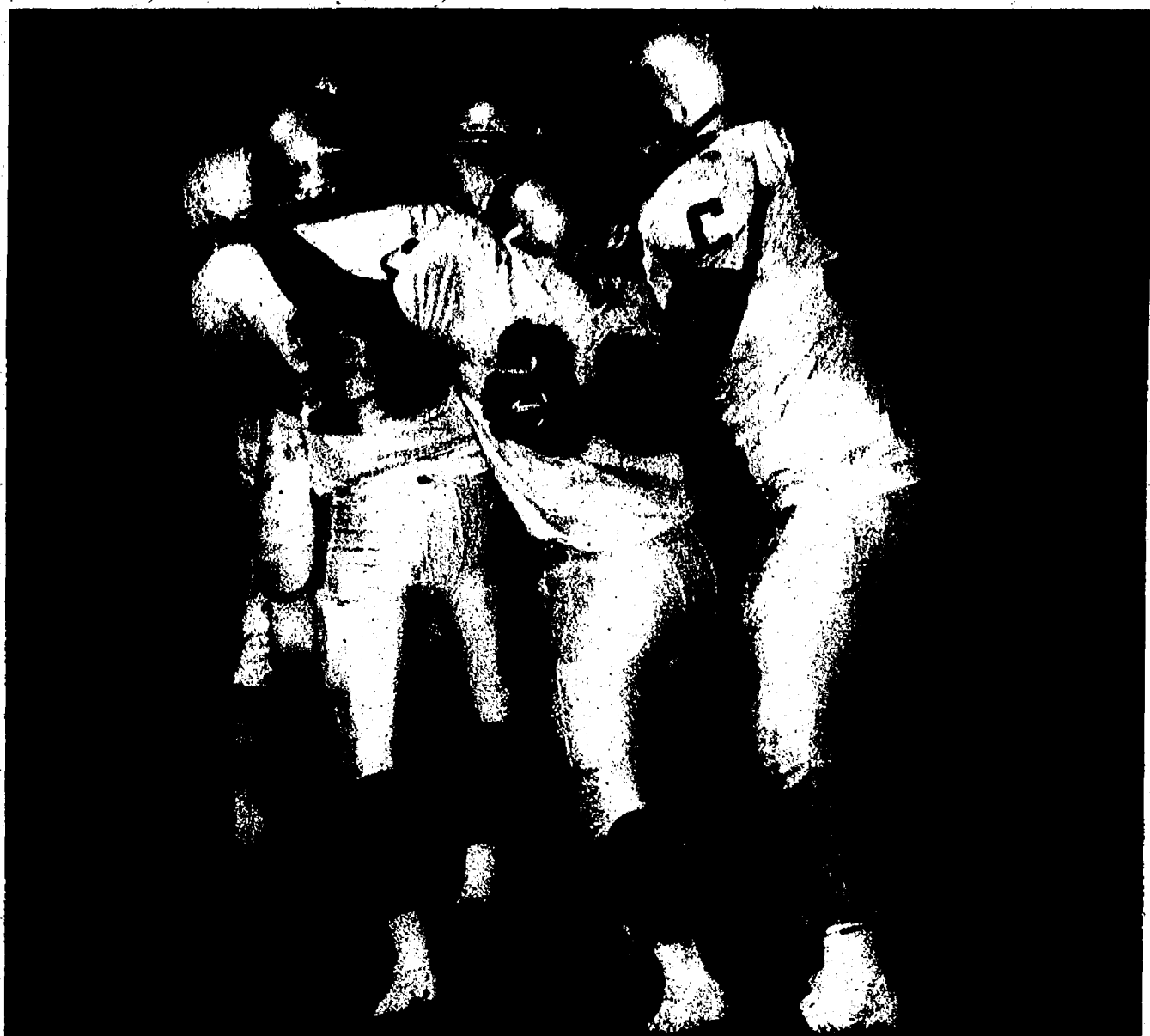

Chelsea teammates celebrate with Bulldog receiver Nate Schwarze (15) after the senior caught a 20-yard game-winning touchdown pass with nine seconds left during last Friday's 33-29 win over rival Dexter.

well at the end of the game.

"Give Adams a lot of credit," he said. "And Schwarze went up and got the ball. It's a hard pill to swallow. We put our best defensive back on their best receiver. But we'll live to play another day."

Chelsea coach Brad Bush said he initially was planning to try and send the game into overtime.

"Until we got the ball down to where we did (Dexter 20-yard line), I was thinking field goal," he said. "But we wanted to take a shot at the end zone."

Bush said he didn't hesitate as to who he wanted to throw the ball to on the final play.

"I have more confidence in Nate Schwarze than I can tell you," he said. "Surprisingly enough, they (Dexter) never tried to double him. Even in that two-minute situation he



Bulldog senior Adam Connell races up the field against Dexter last Friday. Connell had a 93-yard kickoff return for a touchdown in Chelsea's victory over the Dreadnaughts.

was over there by himself."

Barbieri said his team gave everything it had last Friday night.

"Our kids gave their best effort," he said. "They played with heart, desire and every-

See GAME — Page 6-C

CROSS COUNTRY

McKenzie leads Chelsea

Bulldogs elevate performance to match size of Portage meet

By Don Richter
Sports Editor

The Chelsea girls' cross country team placed fifth at last Saturday's Portage Invitational.

The Bulldogs recorded 277 points.

Winning the Division II race was Grand Rapids Christian with 135 points.

Rounding out the top five were East Grand Rapids in second place with 180 points, Grand Rapids Forest Hills Northern third with 261 points and Spring Lake fourth with 263 points.

"We had our best meet of the season," said Chelsea coach Pat Clarke. "We had a great week of practice and the improved performances were a result of the hard work. Thirteen of the 18 girls had season's best performances."

"This was a very big meet and we elevated our performance to match the size of the meet."

Leading Chelsea individually was senior Amanda McKenzie, who finished fourth in a season best time of 18:38.

Katelyn Ciaccio was 25th in a lifetime best 19:41, while Nicole Bougher was 26th, also in a lifetime best 19:41. Freshman Courtney Maher placed 109th in a lifetime best 21:13. Maher shaved 23 seconds off of her previous best mark.

Joy Wilke finished 113th in a season best 21:16, while Liz Gunden was 125th in a season best 21:28 and Amy Glover 152nd in 21:53 for the Bulldogs.

In the JV race, Chelsea finished fifth overall with 146 points.

Nikki Laeder paced the Bulldogs, placing 15th in a season best 21:47.

Jessica Farley was 24th in a season best 21:59, while Katie Lindauer was 27th in a season best 22:06, Jenny Squires 39th in 22:28 and Nicole Hopp 41st in 22:30 for Chelsea.

Julie Beaumont crossed the line 43rd in 22:32, while

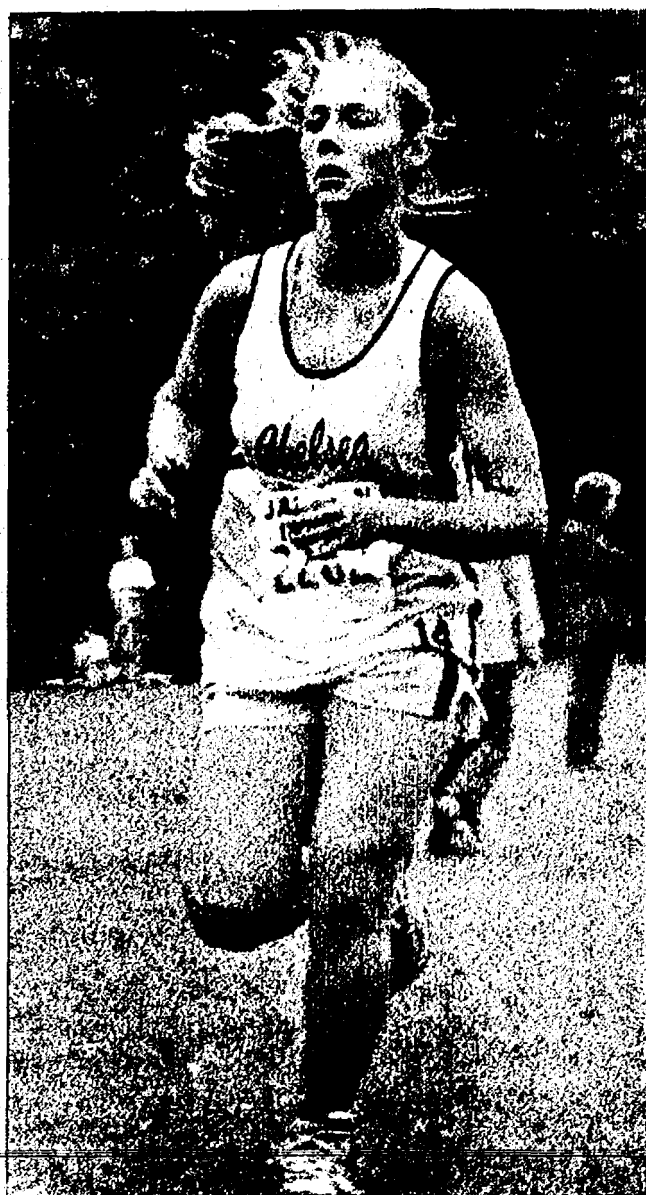

Chelsea's Joy Wilke finished 113th in a season best 21:16 in last Saturday's Portage Invitational. As a team, the Bulldogs placed fifth with 277 points.

Photos courtesy of Alice Rawson

Lauren Johnson was 82nd in a season best 23:25. Stephanie Becker 96th in a season best 23:40, Amanda Abdon 154th in a season best 24:41, Kathryn Brieland-Shoulz 218th in 26:46 and Katie Martin 232nd in 27:28 for the Bulldogs.

"We still have a long way to go to be the team we want to be, but this meet shows that we can be in the hunt at the end of the season," Clarke said. "We continue to improve with every meet. We must continue this effort."

On Oct. 3, Chelsea placed second in the Southeastern Conference White Division Jamboree No. 2 at Hudson Mills Metropark.

The Bulldogs finished with 43 points.

Dexter placed first with 33 points. Tecumseh was third with 54 points, while Ypsilanti Lincoln was fourth with 124 points.

"We ran one of our best races of the season," Clarke said. "Our top four runners had their best races of the season on a slow, humid course."

McKenzie led Chelsea,

placing first overall individually with a clocking of 18:53.

Ciaccio was fifth in 20:11, while Bougher was seventh in 20:29, Wilke 14th in 21:38 and Gunden 17th in 22:16.

Glover ended up 18th in 22:17, while Maher was 20th in 22:35. Squires 22nd in 23:11, Farley 25th in 23:21 and Beaumont 26th in 23:27.

Laeder was 27th in 23:28, while Hopp was 31st in 24:09, Johnson 44th in 24:42, Becker 46th in 24:59, Lindauer 47th in 25:03, Abdon 65th in 27:43 and Brieland-Shoulz 68th in 29:13.

"As a growth experience, this was a big step forward as a team, but we must stay focused and continue to work hard toward our season-end goals," Clarke said.

Chelsea next participates in the Ann Arbor Gabriel Richard Invitational 9 a.m. Saturday at Hudson Mills Metropark.

On Oct. 19, the Bulldogs will compete in the SEC Jamboree No. 3 at Hudson Mills Metropark at 3 p.m.

Sports Editor Don Richter can be reached at 475-1371 or at drichter@heritage.com.

The Chelsea Standard

ATHLETES OF THE WEEK

HIGHLIGHTS

Chelsea senior receiver Nate Schwarze led the Bulldogs to a 33-29 victory over Dexter last Friday catching five passes for 78 yards and two touchdowns. He caught the game-winning TD pass with nine seconds left.



NATE SCHWARZE



KATELYN CACCIO

HIGHLIGHTS

Chelsea senior Katelyn Ciaccio finished 25th overall with a lifetime best clocking of 19:41 at last Saturday's Portage Invitational. On Oct. 3, she placed fifth in the Southeastern Conference Jamboree in 20:11.



CLASS: SENIOR

SCHOOL: CHELSEA

SPORT: FOOTBALL

CLASS: SENIOR

SCHOOL: CHELSEA

SPORT: CROSS COUNTRY

BASKETBALL

Beach falls to Saline Blue

Chelsea's Beach Middle School eighth-grade Blue girls' basketball team lost to host Saline Blue 19-11 Oct. 2.

The Bulldogs led 5-4 after one quarter.

At the break, Chelsea trailed 8-6.

Entering the fourth quarter, Beach was down 13-9.

Aubrey Gadbury and Emily Cottrell led the Bulldogs,

each scoring four points.

Amanda Gates added two points, while Madeleine Turner had one point for Chelsea.

Also playing a fine, all-around game for Beach was Jackie Dotts.

Last Monday, Chelsea (0-7) lost to Dexter 29-13.

Natalie Kaczorowski and Cottrell led the Bulldogs

with four points each.

"Natalie played her best game of the year," said Chelsea coach Lonnie Mitchell.

The Bulldogs next travel to Saline Gold for a game 4 p.m. Friday. On Monday, Chelsea hosts Dexter Gold at 4 p.m.

On Wednesday, Beach visits Adrian Blue for a contest at 4 p.m.

You SCORE



...WITH THE CLASSIFIEDS

Heritage Newspaper Classifieds



www.Heritage.com
Phone: 1-877-888-3202
Fax: 1-877-21-FAX-US

Schultz BOTTLE GAS AND APPLIANCES

Residential • Commercial • Agricultural

PROMPT SERVICE

We own and operate our own bulk plant. Family-owned and serving the area since 1939.

Don't forget to get your propane tanks filled here!

(US-23 to Milan) 1115 Dexter St.
Mon.-Fri. 8:30 - 5:30, Sat. 8:30 - Noon

Call 734-439-1503 or 1-800-882-5546



WHY BUY FROM Dave's ?

✓ **BEST SELECTION**
OF PRE-OWNED CARS & TRUCKS
IN SOUTHEAST MICHIGAN!
NEARLY 200 TO CHOOSE AT ALL 4 LOTS!

✓ **BEST WARRANTY**

✓ **BEST PRICE GUARANTEE**
WE'LL BEAT ANY PRICE
FOR THE SAME CAR OR TRUCK
GUARANTEED!

✓ **NO CREDIT CHECK FINANCING**
EVERYBODY DRIVES... YOUR JOB IS YOUR CREDIT

✓ **48-HOUR RETURN & EXCHANGE POLICY! NO QUESTIONS ASKED!**

BRING IN THIS AD, TAKE A TEST DRIVE AND...

GET LUNCH ON US!

(LIMIT ONE LUNCH PER CUSTOMER, LIMITED AVAILABILITY, PROMOTION SUBJECT TO CHANGE)

'89 FORD WINDSTAR CASH CAR... \$3,995

'87 FORD CROWN VIC BIG LUXURY... \$4,995

'01 MITSUBISHI MIRAGE ECONOMY CAR... \$4,995

'03 PONTIAC GRAND AM 4 DR., LOADED... \$9,955

'04 CHRYSLER SEBRING 4 CYL., LOADED... \$9,975

'04 CHEVY IMPALA SHARP CAR... \$11,950

'03 PONTIAC AZTEK NICE CAR... \$11,995

'05 DODGE STRATUS CLEAN, LOADED... \$12,275

'08 FORD TAURUS BLOW OUT... \$12,995

'05 PONTIAC G6 4 DOOR, LOADED... \$14,950

NO CREDIT CHECK! ASK FOR MALCOLM

Dave's 2703 MICHIGAN AVE., CLINTON, MICH.

CALL 517-456-8120

OWNED BY Dave's



Bulldog Katelyn Ciaccio ended up 25th in a lifetime best 19:41 at last Saturday's Portage Invitational.

Graduations Weddings

Boss Hog Catering

Call Spike
517-764-4748
or Carol
517-206-1631

Shop Parties Picnics

Searched to the Bone
Productions Presents

Pigman's Lair

Featuring:
Piglet's Lair (12 & Under)
Dr. Marsh's Maniacal Museum
Half-Man Hugo's Sideshow Slaughter
Pigman's Lair
Live Music and More!

For pricing and more info, visit www.pigmanslair.com

Open at Dusk: Oct 5-7, 12-14, 19-21, 26-28
Located 1 mile north of I-94 at the Chelsea Fairgrounds
12 minutes from Ann Arbor and Jackson

www.pigmanslair.com

CHLUS 12
M33
I-94

Real Estate Career Opportunities!

Successful real estate sales people often come from unlikely beginnings! Some of our top sales people started as nurses, stay-at-home moms, teachers, and musicians.

If you've ever thought about a real estate career, you owe it to yourself to talk with us. We'll help you figure out whether it's the right step for you.

We offer:

- Sales Associate training program
- Enhanced technology training/resources
- Full time management & support personnel

For a confidential consultation call:
Vickie Matthews • 734-475-9600
or Rick Mangan • 734-429-9449

Reinhart
www.reinhartrealty.com

Dependable Collision Center

5115 Carpenter Rd., Ypsilanti, MI 48197
(734) 528-9581 www.dependablecc.com

FREE PICK-UP and DELIVERY
FREE ESTIMATES AND LOANERS*
ALL INSURANCE COMPANIES WELCOME

Jamie Boyer

Dependable Collision
1/4 mile north of Sam's Club

ask for details

SWIMMING AND DIVING

Chelsea tankers too much for Pinckney in pool

Drow beats defending state champion in diving duel

By Don Richter
Sports Editor

The Chelsea girls' swimming and diving team defeated visiting Pinckney 104-81 Oct. 3. In the 200 medley relay, the Bulldog group of Olivia DeTroyer, Meghan Bean, Ayla DeTroyer and Claire Stephens finished first with a clocking of 2:05.14. The Chelsea foursome of Erica Purdy, Michelle Kellogg, Anna Rowland and Phoebe Conybeare placed second in 2:08.69.

Katlin Cottrell touched first in the 200 freestyle in 2:08.60 for the Bulldogs. Katie McEachern ended up second in 2:16.22, while Venisha Rena was sixth in 2:41.02 for Chelsea.

In the 200 individual medley, Purdy finished second in 2:33.61. Kellogg was fourth in 2:39.62, while Rowland was fifth in 2:41.83.

Stephens placed second in the 50 freestyle with a time of 28.12 for the Bulldogs. Ayla DeTroyer was third in 27.48, while Bean was sixth in 28.43.

In the one-meter diving competition, Chelsea's Jillian Drow bested the field winning with a Bulldog varsity record score of 259.05 points. Teammate Alyssa Rodgers was fourth with 88.95 points.

Drow beat Pinckney's Alex Miller, the defending Division I state diving champion, by 85 points.

"It was an awesome display of diving talent," said Chelsea dive coach Eric Burris. "Jillian continues to perfect her dives and is looking at each dual meet as a test for the run at the Division II state title."

"This was a great opportunity to compete mentally at a higher level."

Burris said Rodgers performed well, too. "Alyssa continues to improve daily," he

said. Stephens finished first in the 100 butterfly in 1:04.06. Rowland was fourth in 1:10.51, while Kelly Whitley was sixth in 1:18.70 for the Bulldogs.

Ayla DeTroyer placed second in the 100 freestyle with a clocking of 59.84. Conybeare was third in 1:01.08, while Olivia DeTroyer was fifth in 1:03.16.

Cottrell touched first in the 500 freestyle with a time of 5:35.97, blowing away the field by 20 seconds. McEachern was third in 6:00.78, while Aurora Knopper was fifth in 6:28.00.

In the 200 freestyle relay, the Chelsea quartet of Ayla DeTroyer, Cottrell, Bean and Conybeare placed second in 1:51.02. Hillary Phillips, Donna Prieskorn, Rowland and McEachern ended up third in 1:55.48. Trish Hash, Kate Lewis-Lakin, Amanda Johnson and Rodgers finished fifth in 2:08.62 for the Bulldogs.

Purdy placed second in the 100 backstroke in 1:10.68. Olivia DeTroyer was third in 1:11.52, while Kristin Angelocci was fourth in 1:12.20 for Chelsea.

In the 100 breaststroke, Bulldog Becca Brezee finished first with a time of 1:19.00. Kellogg was second in 1:19.43, while Phillips was third in 1:20.93.

In the 400 freestyle relay, Chelsea's Stephens, Cottrell, Purdy and Conybeare placed second in 4:04.06. Bean, McEachern, Prieskorn and Angelocci ended up third in 4:17.49. Olivia DeTroyer, Gwen Eder, Lewis-Lakin and Phillips finished fifth in 4:42.42.

The Bulldogs next host Tecumseh 6:30 p.m. Thursday.

On Tuesday, Chelsea travels to Fenton for a meet at 6 p.m.

On Oct. 19, the Bulldogs visit Ypsilanti Lincoln for a contest at 6:30 p.m.

Sports Editor Don Richter can be reached at 475-1371 or at drichter@heritage.com.



Photo courtesy of Alice Rawson

Chelsea's Ayla DeTroyer touched second in the 100 freestyle with a time of 59.84 and third in the 50 freestyle in 27.48 in the Bulldogs' 104-81 dual meet win over Pinckney Oct. 3.

TENNIS

Dawgs win league title

Chelsea triumphs in seven of eight tournament flights

By Don Richter
Sports Editor

The Chelsea girls' tennis team captured the Southeastern Conference White Division title last week, besting league foes Dexter and Ypsilanti Lincoln.

The host Dreadnaughts finished second, while the Railsplitters ended up third.

The Bulldogs won seven of the tournament's eight flights, including all four doubles matches.

In singles play, Chelsea's Maggie Valle captured a league title at No. 2 singles, while Amanda Snyder was first at No. 3 singles and Cathy Wijsman first at No. 4 singles for the Bulldogs.

Dexter's Krystyna Taheri placed first at No. 1 singles.

The Chelsea twosome of Hannah Osbeck and Carolyn Olsen finished first at No. 1 doubles.

At No. 2 doubles, Bulldogs Katie MacFarlan and Lauren Verardi finished first at No. 2 doubles at last week's Southeastern Conference White Division tournament. As a team, Chelsea placed first overall.

At No. 3 doubles, Chelsea's Lindsey Dahl and Rachel Voicechovski bested the field, winning the championship.

The Bulldog combo of Baillie Simpson and Robin Olinsky placed first at No. 4 doubles for Chelsea.

On Sept. 28, the Bulldogs defeated host Ypsilanti Lincoln 8-0 in a dual match.

In singles play, Chelsea's Liz Hood beat Natalie Rodgers 6-2, 6-4 at the No. 1 flight.

At No. 2 singles, Valle defeated Angelica Reyes 6-1, 6-1.

At No. 3 singles, Snyder beat Chrisana Deloach 6-2, 6-1.

Wijsman prevailed at No. 4 singles winning 6-4, 6-3 over Jessica Vivian.

In doubles, Osbeck and Olsen bested Lisa Williams and Louise Williams 6-2, 6-3 at the No. 1 flight.

At No. 2 doubles, MacFarlan and Verardi defeated Danielle Parlapicino and Elizabeth Little 6-1, 6-0.



Photo courtesy of Alice Rawson

Bulldog Katie MacFarlan and partner Lauren Verardi finished first at No. 2 doubles at last week's Southeastern Conference White Division tournament. As a team, Chelsea placed first overall.

At No. 3 doubles, Dahl and Voicechovski beat Kate Roberts and Mallory Corl 6-1, 6-1.

Simpson and Olinsky defeated Gretchen Guck and Stephanie Dority in three sets 6-7, 6-3, 6-1 at No. 4 doubles.

Chelsea next travels to Grosse Ile to participate in the Division III state regional match Friday.

BROOKLYN
ENERGY EFFICIENT SPAS
TO SOOTHE YOUR BODY
YEAR ROUND
877-464-SPAS(7727)
Pegasus-Spas.com
Since 1977

Hit The \$ Key!

Let Us Help You to Save Lots of Money

Click and print coupons from your favorite retailers 24 hours a day, 7 days a week.

MyCentral.com

BROUGHT TO YOU BY THE MI NEWSPAPER NETWORK
www.MiCentral.com

ART. ASK FOR MORE.

For more information about the importance of art education, please contact www.AmericansForTheArts.org.

AMERICANS FOR THE ARTS

Your New Best Friend...
Log on to www.pueblo.gsa.gov, and click on the FREE Consumer Action Website.

Love AVON Products but can't find a Rep?

Order on-line through my Avon secure order web site.
www.youravon.com/kturvey
Orders shipped directly to you from Avon.
Kris Turvey
Avon Ind. Sales Rep.

Score Big With A Fall Tune-Up!

SCHWALBACH'S AUTO CARE

All Makes & Models • Total automotive Repair
8080 GRAND ST., DEXTER • Hours: Mon. - Fri. 8am-6pm

OIL CHANGE!
\$18⁹⁵
most vehicles
Lube & Filter
up to 5 qts. oil

(734) 426-6172

COMTRONICS
THE COMMUNICATIONS SECURITY COMPANY

1414 S. Main St.
Next door to Part's Peddler
Chelsea, MI • 734-475-8455

THE POWER TO DO MORE THAN JUST TALK.

Unlimited Mobile to Mobile
With Sprint Mobile to Mobile Calling, you can make and receive calls from all other Sprint PCS subscribers and all other Nextel subscribers.
Sprint Mobile to Mobile calling is available to all Sprint PCS and Nextel subscribers for \$5 per month.

FUSIC by LG®
Ultra stylish phone.
MP3 Player.
FM Transmitter.

Sprint
Together with NEXTEL

Offer expires October 31, 2006. Two-year subscriber agreement required. Additional Fees: \$200 early termination fee after 30-day trial period applies. Activation fee of up to \$36 applies. Additional charges may apply and may vary by market, including state and federal taxes, a Universal Service Assessment of either 1.387% or 1.55%, in some states a Gross Receipt Recovery fee of 1.4% to 5%, and a state-required E911 fee. Other Terms: Sprint/Nextel reserves the right to modify or terminate these offers at any time. Offers may not be available in all markets. Other conditions may apply. Read service agreement for details. ©2006 Sprint Nextel. All rights reserved. SPRINT, the "Going Forward" logo, the NEXTEL name and logo, and other trademarks are trademarks of Sprint Nextel. Motorola and the stylized M logo are registered in the U.S. Patent & Trademark Office. All other product or service names are the property of their respective owners.

Great News

There's a new Dr. in Chelsea!

Dr. Diane Howlin welcomes Dr. Carla Page to her practice and new expanded location at: 1620 Commerce Park Drive, Suite 100.

Dr. Page is an osteopathic physician, board certified in family medicine. Now accepting patients ages 12 and up. Her focus is on preventative medicine with advanced training in osteopathic manipulation therapy.

Office hours beginning Monday, October 23, 2006.
Call 734-475-2921 to schedule your appointment.

1620 Commerce Park Drive, Suite 100
Chelsea, MI 48118
Telephone 734.475.2921
Facsimile 734.475.2945

Most major insurances accepted

SOCCER

Chelsea blanked by Lincoln

Hammer scores three goals in victory over Adrian

By Don Richter
Sports Editor

The Chelsea boys' soccer team lost to Ypsilanti Lincoln 1-0 last Thursday in a key Southeastern Conference White Division match-up.

"It was their Senior Night and they came out like it was their last game," said Chelsea coach Dave Pieske. "We did not match their intensity."

After a scoreless first half, the host Railsplitters recorded the game-winning goal with 25 minutes remaining in the contest.

"Then they packed the box," Pieske said. "We couldn't figure out how to get a good scoring chance against them."

"They were able to score on the one good (shot) they got."

On Oct. 3, host Chelsea (6-4-3) defeated Adrian 4-1.

"We played a decent game with a great finish," Pieske said.

Reece Hammer led the Bulldogs, scoring three goals for a hat trick.

Chelsea led 2-1 with five minutes left in the game before running away with the contest late.

"It was tight," Pieske said. "But we added two late goals to separate from the Maples."

Earning the win in net for the Bulldogs was keeper Nathan Vleck with five saves.

Chelsea next travels to Tecumseh for a game 5:30 p.m. Thursday.

On Monday, the Bulldogs will compete in the Division II state district at Jackson Northwest.

JV Soccer

The Chelsea JV boys' soccer team defeated visiting Adrian 2-1 Oct. 3.

Zach Munce paced the Bulldogs scoring two goals.

Picking up an assist during the game was Miles Lange.



Photo courtesy of Alice Rawson
Chelsea senior Eric Dudek and his Bulldog teammates lost to Ypsilanti Lincoln 1-0 and defeated Adrian 4-1 during action last week. Chelsea has an overall record of 6-4-3.

Playing well defensively for Chelsea were Sean McQuarrie, William Dark, Matt Bach and Jake Lotz.

Earning the victory in net for the Bulldogs was keeper Josh Moffat.

Chelsea concludes its season traveling to Tecumseh for a game 4 p.m. Thursday.

Sports Editor Don Richter can be reached at 475-1371 or at drichter@heritage.com.

FIGURE SKATING

Moyle captures gold medal

Chelsea's Kendra Moyle and partner Andy Seitz captured a first-place gold medal at the Pairs Figure Skating Junior Grand Prix event last week in Norway.

Moyle, a junior at Chelsea High School, and Seitz are one of the nation's top figure skating pairs.

The duo will compete in the Czech Republic Wednesday in the last of eight Pairs Figure Skating Junior Grand Prix events.

On Oct. 31, the skating twosome will participate in the Pairs Figure Skating Senior Grand Prix in British Columbia, Canada. The event will be telecast on ESPN.

In November over Thanksgiving weekend, Moyle and Seitz will take part in the Cup of Russia Pairs Figure Skating Senior Grand Prix in Moscow, also telecast on ESPN.

PORTAGE

Continued from Page 1-C

18:52 and Smith 21st in 19:04 for Chelsea.

In the JV event, Personke led the way placing 23rd in 19:24 for the Bulldogs.

Hudson was 30th in 19:42, while Smith-Wooliams was 32nd in 19:42, Justin McGrath 36th in 19:52, Case 46th in 20:19 and Gentz 49th in 20:37.

Farley finished 53rd in 21:02, while Turek was 58th in 21:58, Argiroff 59th in 22:05, Kinsey 60th in 22:24 and Golec 61st in 22:36 for Chelsea.

"I am enjoying this season," Swager said. "Our attitudes are jovial and we enjoy competing with our competition and each other."

The Bulldogs next participate in the Ann Arbor Gabriel Richard Invitational 9 a.m. Saturday at Hudson Mills Metropark.

On Oct. 19, Chelsea competes in the SEC White Division Jamboree No. 3 at Hudson Mills Metropark at 3 p.m.

Sports Editor Don Richter can be reached at 475-1371 or at drichter@heritage.com.

BAD NEWS:

GOOD NEWS:

NKF National Kidney Foundation

— CHELSEA HUNTER —



Chelsea's Nicholas Scripser, 12, bagged a five-point buck during last month's youth hunt.

BASKETBALL

Heat hold tryouts

The Chelsea Heat boys' travel basketball team will conduct an open tryout for all area sixth-graders.

For more information and to sign up for the tryout, call coach Randy Brown at 475-6173.

Our partnership makes it all possible...



1(800) 411-UWAY
http://www.unitedway.org

RE/MAX Platinum

Local
734-475-6400

Toll Free
1-866-602-2683



Enjoy the peace and quiet of a no-motor lake. Bring your canoe, kayak or paddle boat and let nature do the rest. Great year round home or cottage, garage, 2 bedrooms, open floor plan, large lot with 60 ft. of frontage and seawall. Priced to sell at \$175,000.



Peaceful, private and wooded best describes this home and location. 10 beautiful acres with a stocked pond and lots of wildlife. Built in 2000 with, 3 bedrooms, 2 baths, fresh paint, 2 car garage and to enjoy those cool evenings, a deck and front porch. On a paved road, Chelsea schools all for only \$255,000

Rob Stofer
734-368-1223

Email
rstofer@remax.net

www.remax.com
Offices in: Ann Arbor • Brighton • Fenton • Fowlerville • Hartland • Howell

\$SAVE BIG BUCKS!

No need to hunt any further

FREE TANK OF GAS & OIL CHANGE WITH EVERY PURCHASE

0% Financing for 60 Months on select 2006 Models

2006 Chrysler Pacifica 27 Month Lease \$157⁰⁰ Stk #12450	2006 Chrysler Town and Country Touring Sirius satellite radio and power adjustable pedals 27 Month Lease \$207⁰⁰ Stk #12544
2006 Jeep Liberty Sport 4x4 3.7L V-6 27 Month Lease \$116⁰⁰ Stk #12479	2006 Jeep Grand Cherokee Laredo 4x4 3.7L V-6 27 Month Lease \$136⁰⁰ Stk #12491
2006 Dodge Dakota Quad Cab SLT 4.7L V-8, power windows and locks and side steps 27 Month Lease \$145⁰⁰ Stk #12402	2007 Chrysler P.T. Cruiser 2.4L 4 cylinder, air conditioning, sirius satellite radio 27 Month Lease \$171⁰⁰ Stk #12531
2006 Dodge Ram 1500 Quad Cab 4x4 5.7L Hemi V-8, Loaded! 27 Month Lease \$167⁰⁰ Stk #12515	2006 Dodge Ram 2500 Quad Cab 4x4 5.9L Cummins Turbo Diesel, Automatic WAS \$40,155 NOW \$30,888

All incentives to dealer. All leases are 27 months and 10,500 miles per year. \$1000 down plus lease acquisition, tax, title and license fees. Must qualify for A tier financing with Chrysler Financial, lease loyalty and employee purchase pricing. Jeep leases include military bonus. 1st payment due at signing.

VILLAGE MOTORS SALES

1185 S. Main St. • Chelsea • (734) 475-8661

Visit us on the web at www.villagemotorsales.com

For all your heating & cooling needs:
• SALES • SERVICE • INSTALLATION

American Heating & Cooling
(734) 665-0623 **TAPPAN**
Heating and Cooling Products
Trademark Tappan used under license

LOVING HOMES NEEDED

VIOLET is an exceptionally beautiful 4-1/2 year old beagle weighing about 15 pounds. She is very gentle and calm. Violet walks well on a leash and loves to smell the yard for scents. Recently she spotted a rabbit in the woods and raised her right paw, pointed her nose straight to the rabbit and remained motionless. Violet also hungers for the human touch. She misses her family and is very lonely in her cage here at the shelter. Violet is very content with sitting by your side while you stroke her fur or quietly talk to her. Her heart is full of love and she is waiting to share it with her new family. All she asks is "PLEASE COME AND TAKE ME HOME." Violet would be an excellent companion for children over the age of 5 years.

DENISE is a 3 year old female. She was brought into the shelter after she was found as a stray. Denise is very sweet and loves attention. She is waiting for a loving family to come and take her home.

ASHER is a very enjoyable playmate. He is 11 months old, white in color and weighs 77 pounds. Asher is very intelligent. He already knows "SIT," "DOWN" and "SHAKE." Asher loves to run and fetch the ball and drop it at your feet. Reward him with a treat and he is ready to continue playing ball. Once he gets his exercise he is very calm and loves to receive some human affection. Asher would be terrific in a family with children over the age of 10 years. He is already house-trained and is good with other dogs.

IF YOU'RE INTERESTED IN ADOPTING A PET, PLEASE CONTACT THE SHELTER AT 662-5585 OR COME VISIT US AT 3100 CHERRY HILL, ANN ARBOR.

Sponsored by:
Heritage Newspapers/West

If you would like to sponsor this ad please call Beth Harris at (734) 429-7380

Humane Society OF HURON VALLEY
662-5585
www.hshv.org

The first step to realizing a great idea



**No Payments,
No Interest until
January, 2008***

Let me turn your remodeling ideas into reality. As a professional remodeler, I use only the best products, like Marvin Windows and Doors, so your home will look beautiful for years to come.



**Active
One**

activeoneconstruction.com

1-800-528-8050

MARVIN 
Windows and Doors

Made for you.®



**One Stop Windows, Siding & Roofing Shopping
with Active One Construction!**

All Major Wood Windows On Display!

*Builders &
Homeowners
Welcome*

Visit one of our showrooms
204 W. Michigan Ave., Saline
8716 W. Grand River, Brighton

Monday-Friday 8:30am-4:30pm
Private showings available

License
#2102092103



*On qualifying products.



Bulldog senior halfback Antwan McClendon outruns two Dexter defenders during last Friday's county gridiron tussle. Chelsea beat the Dreadnaughts 33-29 on a last second touchdown.

GAME

Continued from Page 1-C

thing they could possibly play with tonight. We came up a few seconds short.

"One of our team goals was to beat Chelsea. We set that back in August at camp. They're so disappointed. They left it all on the field. I told them we played as hard as we could."

The game started as it ended with Schwarze catching a 23-yard touchdown pass from Adams on the opening drive of the night. With Rhodes' PAT the Bulldogs led 7-0 with 9:13 left in the first quarter.

After a Dexter punt on its first possession, Chelsea took over at the Dreadnaughts' 48-yard line. On the drive's second play, Dexter junior Thomas Endler recovered a fumble and returned it 64 yards for a touchdown. With senior Alex Taheri's extra point, the game was tied at 7-7 with 6:42 remaining in the first quarter.

On the Bulldogs' next drive, freshman halfback Nick Hill scored on a one-yard run up the middle. Rhodes' PAT was wide left, giving Chelsea a 13-7 advantage with 1:16 left in the first quarter. The 14-play, 72-yard drive consumed over five minutes off the clock.

Dexter answered on its following possession as senior quarterback Johnny Benjamin scored on a five-yard run. With Taheri's PAT the Dreadnaughts led 14-13 with 9:57 left in the second quarter. Dexter drove 77 yards in 11 plays for its go-ahead score.

The Bulldogs responded quickly as senior Adam Connell scored on the ensuing kickoff, bringing the ball back 93 yards for a TD. The Dreads blocked the extra point, giving Chelsea a 19-14 lead with 9:44 remaining in the first half.

With 36 seconds left in the first half, Taheri drilled a 26-yard field goal trimming Chelsea's lead to 19-17 as the two teams headed into the locker room.

After a Bulldog three-and-out punt to begin the third quarter, Dexter executed a 12-play, 58-yard drive that was culminated by Benjamin's 5-yard run around right end for a score. The two-point conversion run was unsuccessful, giving the Dreadnaughts a 23-19 lead with 7:48 remaining in the third quarter.

In the fourth quarter, Hill scored on a 6-yard pass from Adams. With Rhodes' PAT,

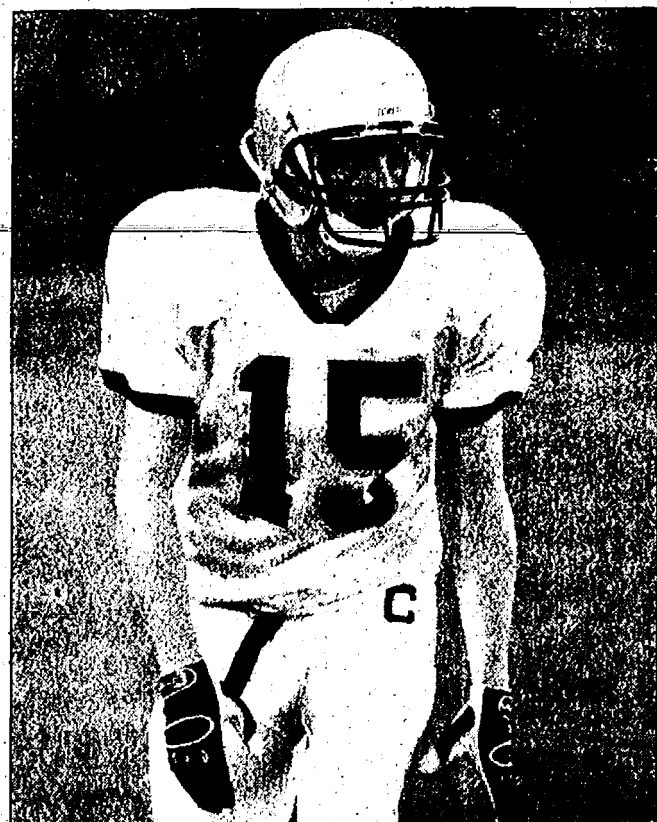

Bulldog senior receiver Nate Schwarze had five receptions for 78 yards and two touchdowns in Chelsea's 33-29 win over Dexter last Friday.

Chelsea jumped back on top 26-23 with 6:16 remaining in the game.

With 1:14 left, Dexter junior Chris Marsh caught a 24-yard touchdown pass over the middle from Benjamin. Though the extra point was missed, the Dreadnaughts led 29-26. The score culminated an 11-play, 80-yard drive.

On its next possession, Chelsea's Schwarze caught the game-winning 20-yard touchdown pass for the Bulldog win as time expired.

Benjamin (6-foot-4, 195 pounds) had a fine, all-around game for the Dreadnaughts, finishing 19-of-33 passing for 216 yards and one score. Rushing-wise he gained 64 yards on 14 carries and scored two TDs.

"I think Johnny Benjamin is the best player in our league," Bush said. "He has the whole package. He can run and he can throw. He has complete command. He never gets rattled. He is a very good football player."

Bush said he was impressed with the entire Dreadnaught squad.

"No question this is the best Dexter team we've played," he said. "They're a young team. He's (Barbieri) doing a great job developing the program. This (close game) isn't going to change. They're going to be like this from now on."

Adams ended up 12-of-19 for 149 yards with three touchdowns.

"Jeff stepped up this week," Schwarze said. "He made a lot of plays."

Hill led Chelsea on the ground with 109 yards on 21 attempts. Connell had 36 yards on five tries, while senior Antwan McClendon had 12 yards on four carries.

Schwarze had five receptions for 78 yards, while

Connell had four catches for 40 yards and senior tight end Dan Augustine one reception for 24 yards.

Chelsea finished with 299 total yards of offense. Dexter ended up with 397 total yards.

Defensively, Rhodes had an interception for the Bulldogs.

Senior linebacker Chris Hopkins led the defense for Chelsea with 15 tackles. Marty Holmes and Todd Elliott each added seven stops.

Chelsea next hosts Ann Arbor Pioneer 7 p.m. Friday. The Bulldogs will be celebrating Homecoming.

Chelsea's JV football team defeated visiting Dexter 38-21 last Thursday.

Riley Feeney led the Bulldogs (7-0) with 195 yards rushing on 18 carries with two touchdowns.

The Bulldogs next travel to Ann Arbor Pioneer for a game 7 p.m. Thursday.

Chelsea's freshman football team defeated visiting Dexter 36-8 last Thursday.

BASKETBALL

Chelsea cagers top Western

Bulldogs' pressure defense forces turnovers in victory over Panthers

By Don Richter
Sports Editor

Chelsea's JV girls' basketball team defeated host Jackson County Western 45-24 last Saturday.

The Bulldogs raced out to a 15-1 first-quarter lead.

At halftime, Chelsea continued leading 23-11.

Heading into the fourth quarter, the Bulldogs increased their advantage to a commanding 37-14.

"Our pressure defense controlled the game and forced Western into many turnovers," said Chelsea coach Robin Raymond.

Offensively, the Bulldogs were able to crack the Panthers' zone defense with crisp passing and the ability to find the open teammate.

"It was an excellent team effort by every member of the squad," Raymond said.

Krystin Schwarze led Chelsea with 12 points and seven rebounds.

Sarah Shrosbree added eight points, while Erin Benjamin had seven points and Hannah Harwood and Kelly Maveal six points each for the Bulldogs.

Megan Dunn chipped in four points, while Melissa Punzalon had two points for Chelsea.

Harwood and Benjamin each had five boards, while Heather Boyer and Dunn each had three rebounds.

Harwood had a team-high four assists, while Shrosbree, Schwarze and Benjamin

each had three assists and Maveal one assist for the Bulldogs.

Benjamin led the team with seven steals. Shrosbree had three steals, while Harwood, Schwarze and Punzalon each had two steals. Last Thursday, host Chelsea defeated Tecumseh 33-26.

The Bulldogs led 8-6 after the first quarter. At the break, Chelsea increased its advantage to 17-14.

Entering the fourth frame the Bulldogs continued leading 25-18.

A big squad, the Indians were tough down low with two twin towers patrolling the paint.

"We were able to control their two tall centers by using excellent weak side help and doubling down on the baseline," Raymond said. "In the backcourt, we put outstanding pressure on the basketball, making it very difficult for the (Tecumseh) guards to get the ball up the court."

As a team, Chelsea recorded a season-high 22 steals. Benjamin led the Bulldogs with 10 steals. Harwood had four steals, while Dunn had three steals and Schwarze two steals.

Schwarze was strong offensively, as well, for Chelsea leading the squad with 14 points and four assists.

Punzalon added six points, while Dunn had four points and Benjamin three points, four rebounds and three assists.

Maveal and Harwood each netted two points, while Amanda Koch and Boyer each had one point. Harwood also had four rebounds.

The Bulldogs next travel to Ypsilanti Lincoln for a game 4 p.m. Thursday.

On Tuesday, Chelsea hosts Adrian at 4 p.m. On Oct. 19, the Bulldogs host rival Dexter at 4 p.m.

Sports Editor Don Richter can be reached at 475-1371 or at drichter@heritage.com.

FIELD HOCKEY

Whippets lose to FH Mercy

The Washtenaw Whippets field hockey team lost to Farmington Hills Mercy 2-1 Oct. 2.

Scoring the Whippets' lone goal was Chelsea's Corey Block on a second-half penalty corner kick.

In the JV game, Washtenaw beat Mercy 2-1.

Scoring for the Whippets were Saline's Alex Wiese and Ann Arbor Gabriel Richard's Vicky Moss.

On Sept. 30, Washtenaw defeated host East Grand Rapids 8-0 in the first game of a doubleheader. Ann Arbor Gabriel Richard's Johanna Grum and Block each scored two goals for the Whippets.

Scoring single goals for Washtenaw were Saline's Jenny Cannell, Chelsea's Katie Lynn and Maureen Lynn and Casey Fry.

In Game 2, the Whippets prevailed 3-1 over East

Grand Rapids.

On Sept. 26, Washtenaw tied Grosse Pointe North 0-0.

In their third season, the Whippets have 31 players on their roster, with 13 from Saline, eight from Chelsea, five from Dexter, two from Ann Arbor Gabriel Richard, one from Manchester, one from St. Thomas and one from Honey Creek.

Washtenaw next hosts

Livonia Ladywood Thursday at 4:15 p.m. The Whippets play at Pappos Field at St. Mary Church on Old U.S. 12 in Chelsea.

On Wednesday, Washtenaw travels to Dearborn Edsel Ford for a contest at 4:15 p.m.

On Oct. 20, the Whippets host Dearborn at 4:15 p.m.

For more information, visit the Web site www.eteamz.active.com.

One afternoon can keep a kid off drugs.
A little longer to actually catch something.

helpyourcommunity.org | 877-KID-3113

Ad Council

NEW HOMES
available in Chelsea!
From the Low \$200s

Pulte Homes
Michigan's #1 Home Builder

Open Daily 11am-6pm • Pulte.com/Detroit

Call 734-475-8322

Lease Space Now Available
Main Street Manchester Village

(734) 255-2042
River Raisin Commons
High Visibility / Traffic Area

Never hear of heat exchangers?

payments You Won't Have to Think About Either.

Whole house comfort is a call away.

12 MONTHS*
No Payments, Deferred Interest on Armstrong Air Comfort Systems!

Steele
Heating & Cooling, Inc.
"Family Owned & Operated For Over 50 Years."
Chelsea (734) 475-1992

Offer ends December 15, 2006.
*Some restrictions apply. Not valid with other offers.
Previous sales excluded. Subject to credit approval.
See local participating dealer for details.

ARMSTRONG
AIR

There's comfort in strength.

MARK OBERLY'S
ANNUAL FALL
CONSIGNMENT AUCTION

CALL OR EMAIL TODAY!

Saturday, October 21, 2006
at 8:30 A.M.

GET ITEMS ADVERTISED FOR FREE

3223 Dennison Rd., Dundee, MI

From Exit 17-US 23, Dundee, MI. Go West on M-50 approx. 4 miles to Denison Rd. Go South on Dennison Rd. 3 miles. Sale located on West side of road.

Wanted: Consignments now being accepted
Consignments can be brought in beginning Oct. 13 thru Oct. 20, 9:00 a.m. - 8:00 p.m.

No consignments accepted day of Auction!

TRACTORS - ANTIQUE & MODERN - TRUCKS - ATVs - CONSTRUCTION EQUIPMENT - LAWN MOWERS - TOOLS - HORSE EQUIPMENT & TACK - LAWN & GARDEN EQUIPMENT - ANY FARM RELATED ITEMS - ANY GOOD USED ITEMS & HAY AND STRAW - GUNS

This spring we had over 700 registered buyers and over 200 consigners.

NO HOUSEHOLD ITEMS - NO JUNK OR JUNK TIRES

LOW COMMISSION RATES - SELLERS PAID AFTER TO BUSINESS DAYS

Please call to get your items advertised, or email listing to oberlymark@yahoo.com

Flea Market spaces available at \$15.00 each

Loader at Auction Site - Trucking Available

MARK OBERLY, AUCTIONEER
Estate • Household • Farm • Complete Service • Dundee, MI
(734) 777-6461 cell or (734) 279-2233 home

Octoberfest

0% APR \$1,000 MATCH MONEY**

for 60 Months +

Saline C.D.J. will match up to \$1,000 downpayment on any new '06 Minivan or Ram LT Duty purchased or leased in stock

'06 Town & Country Touring

Employees 27 mos.

1,000 MATCH \$ + \$1,000 DOWN \$272

1,000 MATCH \$ + \$2,000 DOWN \$157

REAL DEALS ON REAL VEHICLES IN STOCK

Many '07 Calibers and Compass in stock now ready for delivery

CHRYSLER JEEP

734-429-9431

October is
'Michigan Car-Deer
Crash Safety
Awareness Month'

**IF A
CRASH
WITH A
DEER IS
UNAVOIDABLE:**

- **DON'T SWERVE!**
- Brake firmly.
- Hold onto the steering wheel with both hands.
- Come to a controlled stop.
- Steer your vehicle well off the roadway.

"DON'T VEER FOR DEER!"

To help avoid a dangerous encounter with deer heed by the following tips:

1. Watch for deer especially at dawn and dusk. They are most active then, especially during the fall mating season.
2. Deer often travel single file, so if you see one cross a road, chances are more are nearby waiting to cross. When startled by an approaching vehicle, they can panic and dart out from any direction without warning.
3. Be alert all year long, especially on two-lane roads. Watch for deer warning signs. They are placed at known deer-crossing areas and serve as a first alert that deer may be near.
4. Slow down when traveling through deer-populated areas.
5. If all else fails, visit **ROBERTS PAINT & BODY, INC.** and enter their Deer Hit Contest.



COUPON

\$25.00 OFF REPAIRS • OCTOBER-DECEMBER 2006

ROBERTS

PAINT & BODY, INC.
610 E. INDUSTRIAL DR.
CHELSEA, MI 48118
Tel: (734) 475-1149

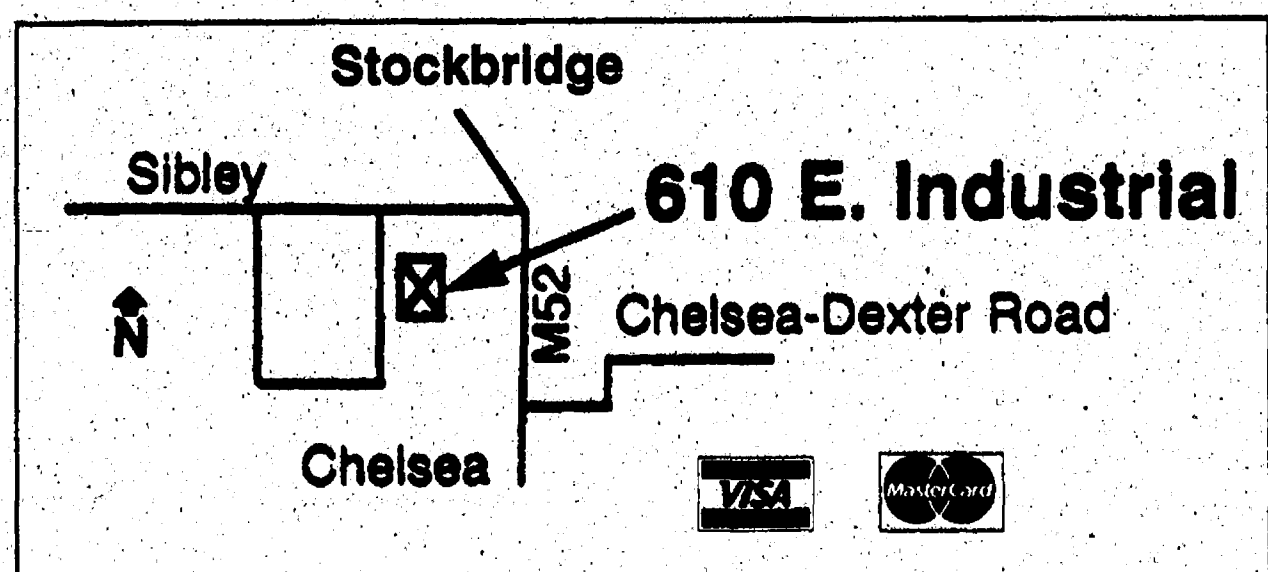

Hours: Mon - Fri 8:00 am - 5:30 pm

The Chelsea Standard LIVING

PAGE 8-C

THURSDAY, OCTOBER 12, 2006

CHELSEA

Program looks at the Edmund Fitzgerald

Chelsea library, Cranesbill team up to host author

By Sheila Pursglove
Special Writer

Bill Harmer was 8 years old when the massive Great Lakes ore carrier the Edmund Fitzgerald sank Nov. 10, 1975, during a fierce storm on Lake Superior.

Harmer, head of adult services at the Chelsea District Library, always has been fascinated by the tragedy, and is looking forward to a visit from Michael Schumacher, author of "The Mighty Fitz: The Sinking of the Edmund Fitzgerald."

The program, about one of the great, unsolved mysteries of the Great Lakes, is set 2 p.m. Nov. 11, at Cranesbill Books, 108 E. Middle St., in Chelsea. The event is being

THE FACTS

S.S. Edmund Fitzgerald Lost, but not forgotten

Length: 729 feet
Height: 39 feet
Breadth: 75 feet
Weight empty: 13,632 tons
Ship Builder: Great Lakes Engineering Works
Engine Manufacturer: The Westinghouse Electric Corp.

• The Fitzgerald was named after Edmund Fitzgerald, president of Northwestern Mutual Life Insurance Co.
• The Edmund Fitzgerald foundered only 17 miles from the "safe haven" of Whitefish Point.
• The Fitzgerald was headed from Superior, Wis., to Zug Island on the Detroit River when it sank on Nov. 10, 1975.
• The Fitzgerald broke her own records for most cargo carried in one year several times in the short 17-year lifespan of the ship.
• The final voyage of the Edmund Fitzgerald was rumored as Captain McSorley's final voyage before retirement.
• Gitche Gumee is Ojibwa for "Big Lake."

Corp.
Christened: June 8, 1958
First voyage: Sept. 24, 1958
Final resting place: Lake Superior, 530 feet underwater.
Sinking: Nov. 10, 1975, with no survivors

Source: www.ssefo.com.

hosted jointly by the bookstore and library.

"I grew up only a few

blocks from Lake Huron," Harmer said. "My father was a sailor, and I developed a

love of sailing and a romance about Great Lakes lore from him.

"As a child, I had a difficult time wrapping my mind around what those tortured final moments must have been like for those men. What were their last thoughts? It's powerful and mysterious, and mind-blowing stuff for a little kid to contemplate, and it still fascinates me today."

But it was the song by Gordon Lightfoot that really haunted him.

"Those poetic lyrics that everybody can at least recite some line from that totally spooked me," Harmer said.

Schumacher's 243-page book, released last November in honor of the 30th anniversary of the sinking of the "Fitz," tells of its years of service on the waters of the Great Lakes, its tragic loss, the search effort and investigation, and the specu-

lation that followed the catastrophe.

The "Fitz," carrying a full load of iron ore, 26,000 tons, was 729 feet in length, nearly 40 feet tall and 75 feet wide, weighing in at 13,632 tons before cargo. The last words from the captain on that stormy November day were, "We are holding our own."

Moments later, the Fitz, with its 29-man crew, disappeared. See PROGRAM — Page 9-C

James Barry Accountant & Tax Advisor

Personal Tax Planning & Return Preparation
Complete Accounting & Tax Services for
all forms of Business Ownership

Telephone: (734) 426-2395
9412 Horseshoe Bend, Dexter

Day or Evening Appointments Available

JB



Prudential

Snyder & Company, REALTORS®

Washington County's Fastest Growing Broker

 Rob Ewing 216-5955 EWING	 AUTHENTIC CUT LIMESTONE characterizes this English country manor on 1.51 AC. Old world craftsmanship, extensive hardwood flooring, LL with fitness room & home theater. Dexter Schools. \$609,000 #2614489 www.robewing.com	 PETERS BUILDING CO. provides quality construction, energy efficiency, landscaping, central air & much more. Fabulous 3 bed, 2 bath ranch with wooded view. Dexter Schools. \$272,055 #2611857 www.robewing.com
 CHARMING & HISTORICAL FARM on rolling terrain with mature pines. 3+ garage with loft area, 3 bedrooms, 2 baths, 2 barns, newer roof, siding & mechanicals. Dexter Schools. \$379,000 #2605159 www.robewing.com	 BEACON HILL AWAIT! Enjoy the panoramic vistas and secluded glens on these exquisite home sites. All underground utilities and paved roads. Dexter Schools. \$135,900-\$235,800 www.robewing.com 2655 Plymouth Rd. (734) 747-7500 • www.prudentialrealtors.com	

Chelsea Vision Care

Dr. Nancy Fraser

Contact Lens Fittings

Complete Optical Services

"Locally owned and Staffed"
Experienced, Knowledgeable Opticians
Hundreds of CURRENT frame styles including:

FLEXON • NAUTICA • Calvin Klein •

1200 S. Main • Chelsea
734.475.9953

AMERICAN CONCRETE PRODUCTS

Ready-Mix Concrete	Concrete Septic Tanks
<ul style="list-style-type: none"> MON-SAT DELIVERY ANY SIZE LOAD Residential, Commercial, Industrial & Homeowners Welcome	<ul style="list-style-type: none"> 500 Gallon Tanks 1000 Gallon Tanks 1500 Gallon Tanks Drywells Modified Tanks Risers and Lids

(517)546-2810 or (888)35-TANKS

4944 Mason Road, Howell • 1 mile west of Burkhart
www.americanconprod.com

STIHL® BRING ON THE SEASON

Great Value for Homeowners!

SAVE \$200! NOW JUST
\$139⁹⁵ was \$159.95

BG 55 Handheld Blower
Makes cleanup work much easier.
Optional vacuum and gutter kit attachments available.
See your local STIHL dealer for a full line of blowers.

MS 170 Chain Saw
\$169⁹⁵
14" bar
This lightweight saw is designed for occasional wood-cutting tasks around the home.
See your local dealer for a full line of STIHL chain saws.

50% OFF Carrying Case
Receive 50% OFF a Carrying Case with purchase of a STIHL Chain Saw.
Offer good on the following models: MS 250, MS 270, MS 270 C-B and MS 290
Offer valid through 11/27/06.
Please wear protective apparel when operating power equipment.

See the Difference a STIHL Dealer Makes!

Ann Arbor
Larry's Mower Shop
5040 Jackson Rd.
734-994-6555

Chelsea
Chelsea Village Hardware
110 N. Main Street
734-475-7472

copyright © 2006 STIHL BRYA06-1321-62139-11

stihlusa.com

Are you ready for a **STIHL**?

WASHTENAW COUNTY

Frame shops, galleries recognize profession

October is National Art and Framing Month celebration

By Sheila Pursglove
Special Writer

Thousands of frame shops and galleries nationwide are celebrating October's National Art and Framing Month, with special events and programs promoting the enjoyment of art as part of daily life.

Among them is Carolyn Denton of Saline, who opened Carolyn's Framing earlier this year after retiring from her career in production control at Ford Motor Co. Denton sees clients by appointment either at her home studio on Homestead Court, or in their homes.

"I've always enjoyed visiting art galleries and art museums," Denton said. "I think that's where an appreciation of art can really start."

After Denton retired, she started in a small way, framing her daughter's treasured artworks from childhood.

"I'd saved them through the years, and she wanted them framed, so I started on her little pieces," she said.

Once Denton caught the bug, she went on to attend a framing school in Nashville, Tenn., before launching her business. A member of the Jackson-based Professional Picture Framers Association, she plans to attend the organization's annual Convention and Trade Show next spring in Las Vegas.

Gary and Doris Galvin, owners of the Chelsea Gallery at 123 S. Main St. in Chelsea, also got into art-work by framing their children's refrigerator art.

"We wanted to do our home in original art. We started framing art when our kids starting making it," Gary Galvin said. "In most families, if it stays on the fridge longer than six months, the next step is the garbage. By framing them, we preserved our kids' treasures with archival longevity."

"Just think what it does for a child's self-esteem to take grandparents or friends out into the hallway and say, 'That's my art on the wall.'"

The Galvins don't frame art, but will refer customers to framers if asked.

"A relationship with a frame shop is very important," Galvin said. "There are so many mats and frames,

NEED TO KNOW

Here are some suggestions on what you can frame to spark creative ideas: family photos, christening gowns, sports jerseys, varsity letters, theater programs, children's art, certificates of achievement, photographs of baby's firsts, sporting ribbons, medals, certificates and photographs.

Also, baseball cards, honor-roll report cards, graduation diplomas and caps, toy soldiers, Scout merit patches, first teddy bears, ballet slippers, school portraits and special birthday cards.

Birth announcements, first doll, war medals, teacups, citizenship certificates and U.S. flag, coins, stamp collections, miniatures, bridal portraits, original and limited-edition art, travel souvenirs and special newspaper clippings are more ideas.

Visit the Web site www.artandframingmonth.com for tips about framing artwork, hanging pictures, buying art, storing art, framing photography, children's art, and information on Giclées, impressionist art and conservation framing.

Source: Professional Picture Framers Association

colors and designs. Let the professionals help you."

The Galvins even arrange in-home trials of artwork.

"Someone comes in, they have a spot in their home for art, they pick out several things they like, and we take the artworks out to them and let them see how they look on the walls of their home," Galvin said.

Sara Bowe, co-owner of Saline Picture Frame, 7641 N. Ann Arbor St. in Saline, lists a few of the fascinating objects she and her brother, Peter, and sister-in-law, Mary, have framed or preserved in a shadow box. Examples include family heirlooms such as a tiny Annie Oakley costume, a child's T-shirt from summer camp, football jerseys and a memory card from an old video game now hanging in a shadowbox in the office of a computer software engineer.

"Things get shoved into closets and drawers and forgotten," Bowe said. "But if people take these precious items out and get them framed, they can put them on a wall and enjoy them every day."

Special occasion signature mats also are popular, such as for weddings, anniversaries, team banquets and reunions.

"At weddings, guests sign the mat surrounding the photo of the happy couple, instead of just signing a guest book, and then the piece is framed," she said.

The three Bowes are members of Professional Picture Framers Association and each has taken the exam to earn the Professional Picture Framers Association designation of certified picture framer.

Their frame shop, which in May hosted the 2006 Circle of Art benefit art auction for Food Gatherers in Ann

Arbor, is among the few frame shops in the country with three certified picture framers on staff, said Peter Bowe, who also serves as a judge for PPFA framing competitions.

Elaine Barber, owner of Elaine's Gallery of Fine Arts and Framing at 8063 Main St. in Dexter, says framing is very important to accent artwork.

Barber, who recently added a tearoom where she features framed works of original local artists, has been a gallery presence in Dexter for 12 years.

She said consumers are sometimes afraid to experiment with color, or to try anything beyond a simple frame or mat.

"I think if someone adores a piece of art and it makes them happy, they should have fun with it," she said. "The fun part is when we change someone's mind, their preconceptions of how the piece should be presented, and they see the 'wow' factor. That's awesome to me."

Robin Scully, owner of Elements Gallery and Robin Scully Photography at 131 Adrian St. in Manchester, says art is more than aesthetics.

"It becomes valuable to our souls when we see meaning," she said. "It's not just a two-dimensional piece framed on the wall. It comes in all forms and prices. Quite often it is functional, as well. Your space is more meaningful if it has valued pieces of art that touch your soul."

"Our values and individuality are presented through art. It is not a luxury, but a vital ingredient in expressing and nurturing our souls."

Sheila Pursglove is a freelance writer. She can be reached by e-mail at blingley51@yahoo.com.



Peter Bowe of Saline Picture Frame is celebrating October's National Art and Framing Month with Sara Bowe and Mary Bowe. Each has taken the exam to earn the Professional Picture Framers Association designation of certified picture framer.

American Heart Association
Fighting Heart Disease and Stroke

Tobacco?

Don't get me started...

©1997, American Heart Association

PREMIER KITCHEN STUDIO

7940 Ann Arbor Street, Dexter, MI 48130
Phone: 734-426-9800 • Fax: 734-426-9801



Rocksolid Company is changing! We are going to have a new look, new cabinet lines, new designers and many, many new projects.

Watch this ad for more information in the weeks to follow or if you cannot wait that long, please call... 734-426-9800

PROGRAM

Continued from Page 8-C

peared from the radar screen.

The pride of the Great Lakes, thought to be unsinkable, now rests at the bottom of Lake Superior 530 feet below the surface. In 1995, the ship's 200-pound bell was recovered and restored, and is displayed at the Great Lakes Shipwreck Museum at Whitefish Point, the destination the ship never reached, sinking just 17 miles short of landfall.

Schumacher, the author of six books, has written 25 documentaries on Great Lakes shipwrecks, including three about the Edmund Fitzgerald.

"There's something sacred, I think, about this particular shipwreck," Harmer said. "What I like about Schumacher is that he never stoops down to sensationalize this tragedy in any way. He's a skillful writer and presents the facts brick by brick and in

the end you have a pretty powerful and engaging narrative."

The library is looking forward to partnering with Cranesbill on this event and others in the future, said Shawn Personke, the library's community relations and development coordinator.

"Cranesbill has been a sponsor of the community read from its beginning. It's a natural fit."

Personke's shares her Nov. 10 birthday with the anniversary of the famous disaster.

"Because I was busy being a teenager at the time, its sinking didn't really impact me," she said. "However, with the popularity of Gordon Lightfoot's song and the annual commemoration, it's kind of become part of my birthday lore."

Registration is required for the presentation. For more information, call the library at 475-8732.

Sheila Pursglove is a freelance writer. She can be reached at blingley51@yahoo.com.

DOUBLE

your ad size while keeping costs the same!

Using co-op advertising funding means...

More Money...

More Advertisements...

More Customers...

More for You!

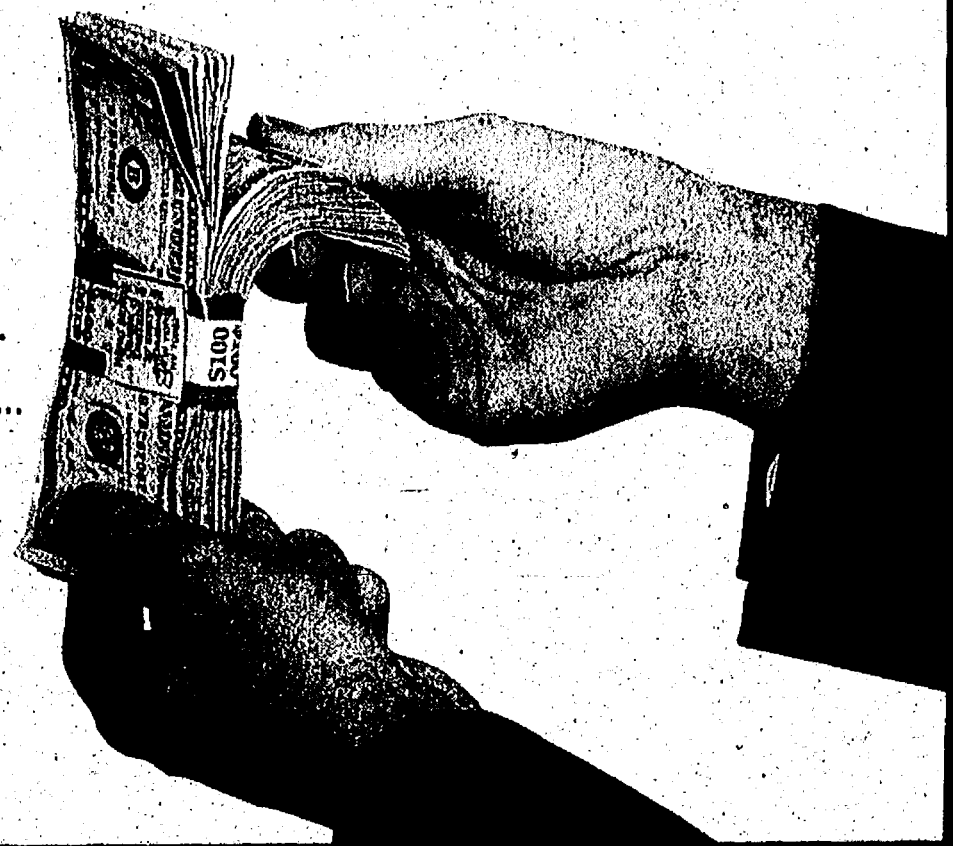

It's Not FREE Money It's YOUR Money

Call 734.429.7380

to find out how to take advantage of co-op advertising funding.



Heritage Newspapers - West

The Belleville View, The Chelsea Standard, The Dexter Leader, The Saline Reporter, The Milan News-Leader, The Manchester Enterprise, Ypsilanti Courier

106 W. Michigan Avenue
Saline, MI 48176

www.Heritage.com

To subscribe, please call: 877.837.1118

Your New Best Friend...



The FREE Consumer Action Website - it's got thousands of links to companies. And government agencies - the names, numbers, advice, and connections you need to get your wrongs righted.

Log on to www.pueblo.gsa.gov, and click on the FREE Consumer Action Website.

www.pueblo.gsa.gov

A PUBLIC SERVICE OF THE U.S. GENERAL SERVICES ADMINISTRATION

MARHOFFER / CAMPBELL BUILDING COMPANIES

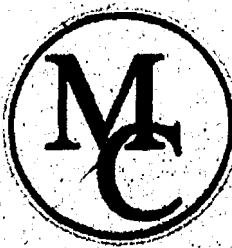

Build With The Best!

mc-realestate.com
(734) 426-9897

Located near the heart of downtown Manchester, Marhofer / Campbell Development Company, LLC offers new homes from the upper \$100's. Several models are available for immediate occupancy! From the upper \$100's

Manchester



Homes offered by Marhofer / Campbell Real Estate Co., LLC
P.O. Box 849 Pinckney, MI 48169

Phone: 1-877-888-3202

Fax: 1-877-21-FAXUS

CLASSIFIED

Heritage Classifieds are available online: www.Heritage.com

DEADLINES:

Wednesday News-Herald - Tuesday, 12:30 p.m.
Press & Guide - Tuesday, 12:30 p.m.
Western Region & The View - Tuesday, 4:30 p.m.
The Guardian - Wednesday, 11:00 a.m.
The Camera - Wednesday, 5:00 p.m.
Friday News-Herald - Wednesday, 6:00 p.m.
Sunday News-Herald/Press & Guide - Friday, 4:00 p.m.

IF THIS IS YOUR MARKET,

TURN TO HERITAGE NEWSPAPERS

• Allen Park • Belleville • Brownstown • Chelsea • Dearborn • Dearborn Heights
• Dexter • Ecorse • Flat Rock • Gibraltar • Grosse Ile • Huron Township
• Lincoln Park • Manchester • Melvindale • Milan • River Rouge • Riverview
• Rockwood • Romulus • Saline • South Rockwood • Southgate • Taylor
• Trenton • Warrendale • Woodhaven • Wyandotte • Monroe County

ADVERTISING POLICIES

Heritage Newspapers reserves the right to accept, edit, revise and classify any classified ad submitted for publication. Heritage Newspapers is responsible for one incorrect insertion. The advertiser is responsible for the accuracy of further insertions. We request that you check your ad for accuracy on all insertions. Claims are limited to the actual cost of the ad and must be submitted with 30 days.



transportation SPECIAL

\$2000 or less
5 LINES \$30.10

\$2001 or more
5 LINES \$44.10

each additional line \$5.10

Pet Special

\$43.50 5 lines

each additional line \$8.28

Price of pet must be included in the ad. Prepayment required. Private Party Advertisers Only (no breeders). Successful ads can be cancelled for convenience, however refunds cannot be issued.

Merchandise Special

\$100 or less
5 LINES \$9.00

\$101 and up
5 LINES \$22.80

each additional line \$1.38

each additional line \$4.14

GOOD NEWS comes in all sizes!

Celebrate your good news with a Heritage Newspaper

HAPPY AD

BIRTHDAYS, ANNIVERSARIES, GOOD REPORT CARDS, RETIREMENTS. Call for information: 1-877-888-3202



Adoptions 1010

ADOPT: A young, loving & devoted couple longs to adopt new-born. Will provide love & security. Expenses Paid. Christine & John @ (866) 549-5628

A LOVING young couple are wishing to fulfill their dreams of starting a family through adoption. Legal and Confidential. To find out more call 1-888-94-ADOPT (23678) ask for couple #28, Janet and Tim.

Legal Notices 1050

FORECLOSURE NOTICE: This firm is a debt collector attempting to collect a debt. Any information obtained will be used for this purpose. If you are in the Military, please contact our office at the number listed below. **MORTGAGE SALE:** Default has been made in the conditions of a certain mortgage made by: Craig A. Williams, husband and wife to Fieldstone Mortgage Company, Mortgagee, dated October 19, 2001 and recorded February 12, 2002 in Liber 4095 Page 664 Washtenaw County Records, Michigan. Said mortgage was subsequently assigned to: Household Finance Corp III, on which mortgage there is claimed to be due at the date hereof the sum of One Hundred Sixty-Three Thousand One Hundred Seventy-Three Dollars and Forty Cents (\$162,173.40) including interest 9.875% per annum. Under the power of sale contained in said mortgage and the statute in such case made and provided, notice is hereby given that said mortgage will be foreclosed by a sale of the mortgaged premises, or some part of them, at public vendue, the main lobby of the Washtenaw County Courthouse, Huron Street entrance, Ann Arbor, MI at 10:00AM on Thursday, November 2, 2006. Said premises are situated in Township of Ypsilanti, Washtenaw County, Michigan, and are described as: Lot 237, Smoker Textile Subdivision Number 2, according to the Plat thereof as recorded in Liber 27 of Plats, Pages 61 and 62 and 63, Washtenaw County Records. Commonly known as 8594 Glenade Drive, Ypsilanti MI 48198. The redemption period shall be 30 days from the date of such sale, unless determined abandoned in accordance with MCL 600.3241, in which case the redemption period shall be 6 months from the date of such sale. Dated: OCTOBER 27, 2006. Potestivo & Associates, P.C. 811 South Blvd. Suite 100 Rochester Hills, MI 48307 (248) 844-5123 Our File No: 06-56677(HSBC) ASAP# 795966 10/12/2006. 10/26/2006. 11/02/2006

Legal Notices 1050

FORECLOSURE NOTICE: This firm is a debt collector attempting to collect a debt. Any information obtained will be used for this purpose. If you are in the Military, please contact our office at the number listed below. **MORTGAGE SALE:** Default has been made in the conditions of a certain mortgage made by: Andrew McDaniel and Kendra McDaniel, to Home American Credit Inc DBA Upland Mtg. Mortgagee, dated June 19, 2003 and recorded July 25, 2003 in Liber 4289 Page 132 Washtenaw County Records, Michigan. Said mortgage was assigned through me: Household Finance Corp III, by assignment dated May 18, 2006 and recorded May 25, 2006 in Liber 4560 Page 145 on which mortgage there is claimed to be due at the date hereof the sum of Forty-Four Thousand Five Hundred Sixty-Two Dollars and Eighty-Nine Cents (\$44,562.89) including interest 10.6% per annum. Under the power of sale contained in said mortgage and the statute in such case made and provided, notice is hereby given that said mortgage will be foreclosed by a sale of the mortgaged premises, or some part of them, at public vendue, the main lobby of the Washtenaw County Courthouse, Huron Street entrance, Ann Arbor, MI at 10:00AM on Thursday, November 2, 2006. Said premises are situated in Township of Ypsilanti, Washtenaw County, Michigan, and are described as: Lot 237, Smoker Textile Subdivision Number 2, according to the Plat thereof as recorded in Liber 27 of Plats, Pages 61 and 62 and 63, Washtenaw County Records. Commonly known as 8594 Glenade Drive, Ypsilanti MI 48198. The redemption period shall be 30 days from the date of such sale, unless determined abandoned in accordance with MCL 600.3241, in which case the redemption period shall be 6 months from the date of such sale. Dated: OCTOBER 27, 2006. Potestivo & Associates, P.C. 811 South Blvd. Suite 100 Rochester Hills, MI 48307 (248) 844-5123 Our File No: 06-56677(HSBC) ASAP# 795966 10/12/2006. 10/26/2006. 11/02/2006

Legal Notices 1050

FORECLOSURE NOTICE: This firm is a debt collector attempting to collect a debt. Any information obtained will be used for this purpose. If you are in the Military, please contact our office at the number listed below. **MORTGAGE SALE:** Default has been made in the conditions of a certain mortgage made by: Curtis Mobley, a single man and Loretta Mobley, a single woman tenants in common to Equity Consultants, Mortgagee, dated October 21, 2004 and recorded November 17, 2004 in Liber 4439 Page 432 Washtenaw County Records, Michigan. Said mortgage was assigned through me: Household Finance Corp III, by assignment dated April 7, 2006 and recorded April 25, 2006 in Liber 4553, Page 325, on which mortgage there is claimed to be due at the date hereof the sum of One Hundred Forty-Two Thousand Three Hundred Eighty-Nine Dollars and Ninety-Nine Cents (\$142,381.99) including interest 7.14% per annum. Under the power of sale contained in said mortgage and the statute in such case made and provided, notice is hereby given that said mortgage will be foreclosed by a sale of the mortgaged premises, or some part of them, at public vendue, the main lobby of the Washtenaw County Courthouse, Huron Street entrance, Ann Arbor, MI at 10:00AM on Thursday, November 2, 2006. Said premises are situated in Township of Ypsilanti, Washtenaw County, Michigan, and are described as: Lot 64, Liber 18 Page 45-47 of the Willow Heights Subdivision, And Recorded in Book 4130, Page 105 in the Washtenaw County Records. Commonly known as 1424 Andrea, Ypsilanti MI 48198. The redemption period shall be 6 months from the date of such sale, unless determined abandoned in accordance with MCL 600.3241, in which case the redemption period shall be 30 days from the date of such sale. Dated: OCTOBER 10, 2006. Potestivo & Associates, P.C. 811 South Blvd. Suite 100 Rochester Hills, MI 48307 (248) 844-5123 Our File No: 06-56487(HSBC) ASAP# 795973 10/12/2006. 10/26/2006. 11/02/2006

Legal Notices 1050

FORECLOSURE NOTICE: This firm is a debt collector attempting to collect a debt. Any information obtained will be used for this purpose. If you are in the Military, please contact our office at the number listed below. **MORTGAGE SALE:** Default has been made in the conditions of a certain mortgage made by: Mary H. Burton, wife and husband to Centex Home Equity Company, LLC, Mortgagee, dated June 24, 2003 and recorded July 15, 2003 in Liber 4283 Page 863 Washtenaw County Records, Michigan. Said mortgage was subsequently assigned to: Household Finance Corp III, on which mortgage there is claimed to be due at the date hereof the sum of Two Hundred Three Thousand Three Hundred Eighty-Nine Dollars and Thirty-Eight Cents (\$233,012.38) including interest 7.3% per annum. Under the power of sale contained in said mortgage and the statute in such case made and provided, notice is hereby given that said mortgage will be foreclosed by a sale of the mortgaged premises, or some part of them, at public vendue, the main lobby of the Washtenaw County Courthouse, Huron Street entrance, Ann Arbor, MI at 10:00AM on Thursday, October 26, 2006. Said premises are situated in Township of Ypsilanti, Washtenaw County, Michigan, and are described as: Unit(s) 87 of Whitaker Village, a Condominium according to the Master Deed thereof recorded in Liber 4056, Page 556, Washtenaw County Records, and designated as: Washtenaw County Condominium Subdivision Plan Number 32-2, as amended thereto, together with an undivided interest in the common elements of said Condominium as set forth in said Master Deed, and any amendments thereto, last amended by amendment recorded in Liber 4070, Page 554 and as described in Act 59 of the Public Acts of 1978, as amended. Commonly known as 7889 Trotters Park Street, Ypsilanti, MI 48197. The redemption period shall be 6 months from the date of such sale, unless determined abandoned in accordance with MCL 600.3241, in which case the redemption period shall be 30 days from the date of such sale. Dated: SEPTEMBER 26, 2006. Household Finance Corp III, Assignee of Mortgagee Attorneys: Potestivo & Associates, P.C. 811 South Blvd. Suite 100 Rochester Hills, MI 48307 (248) 844-5123 Our File No: 06-55579 ASAP# 793459 09/28/2006. 10/05/2006. 10/19/2006.

Legal Notices 1050

FORECLOSURE NOTICE: This firm is a debt collector attempting to collect a debt. Any information obtained will be used for this purpose. If you are in the Military, please contact our office at the number listed below. **MORTGAGE SALE:** Default has been made in the conditions of a certain mortgage made by: Richard Gilbert and Sue A. Gilbert, Husband and Wife to Mortgage Electronic Registration Systems, Inc., solely as nominee for People's Choice Home Loan, Inc. Mortgagee, dated February 22, 2006 and recorded March 3, 2006 in Liber 4541 Page 844 Washtenaw County Records, Michigan. Said mortgage was subsequently assigned to: HSC Bank USA, N.A., Trustee for the registered holders of Nomura Home Equity Loan, Inc. Asset-Backed Certificates, Series 2006-HE3, on which mortgage there is claimed to be due at the date hereof the sum of Four Hundred Fifty-Three Thousand One Hundred Eighty-Seven Dollars and Two Cents (\$453,187.02) including interest 8.675% per annum. Under the power of sale contained in said mortgage and the statute in such case made and provided, notice is hereby given that said mortgage will be foreclosed by a sale of the mortgaged premises, or some part of them, at public vendue, the main lobby of the Washtenaw County Courthouse, Huron Street entrance, Ann Arbor, MI at 10:00AM on Thursday, November 2, 2006. Said premises are situated in Township of Sumpter, Washtenaw County, Michigan, and are described as: Unit 10, Mystic Forest Condominium, a Condominium according to the Master Deed thereof recorded in Liber 3944, Page 695, Washtenaw County Records, as amended, and designated as: Washtenaw County Condominium Subdivision Plan Number 339, together with rights in common elements and limited common elements as set forth in the aforementioned Master Deed and as described in Act 59 of the Public Acts of 1978, as amended. Commonly known as 3750 Birch Run Drive, Ann Arbor MI 48105. The redemption period shall be 6 months from the date of such sale, unless determined abandoned in accordance with MCL 600.3241, in which case the redemption period shall be 30 days from the date of such sale. Dated: SEPTEMBER 29, 2006. HSC Bank USA, N.A., as Trustee for the registered holders of Nomura Home Equity Loan, Inc. Asset-Backed Certificates, Series 2006-HE3, Assignee of Mortgagee Attorneys: Potestivo & Associates, P.C. 811 South Blvd. Suite 100 Rochester Hills, MI 48307 (248) 844-5123 Our File No: 06-56219 ASAP# 794427 10/05/2006. 10/12/2006. 10/19/2006. 10/26/2006

Legal Notices 1050

McDONNELL, CONLEY, ARSLANIAN & NEVEUX, LLP BY: RICHARD L. McDONNELL, 38500 Woodward Avenue, Suite 300 Bloomfield Hills, Michigan 48304-5051 THIS FIRM IS A DEBT COLLECTOR ATTEMPTING TO COLLECT A DEBT. ANY INFORMATION OBTAINED WILL BE USED FOR THIS PURPOSE. IF YOU ARE IN THE MILITARY, PLEASE CONTACT OUR OFFICE AT THE NUMBER LISTED BELOW. **MORTGAGE SALE:** Default has been made in the conditions of a certain mortgage made by: Conrad W. Baker and Eleanor Baker, Husband and Wife, of Manchester, Michigan (Mortgagee), to Household Finance Corp III (Mortgagee), a Delaware Corporation dated March 23, 2001, and recorded in the office of the Register of Deeds for the County of Washtenaw, State of Michigan, on April 5, 2001, in Liber 4006, Page 682, Washtenaw County Records, on which mortgage there is claimed to be due at the date of this notice the sum of \$140,722.03 including interest at the rate of 12.531% per annum together with any additional sum or sums which may be paid by the undersigned as provided for in said mortgage and no suit or proceedings at law or in equity having been instituted to recover the debt secured by said mortgage, or any part thereof, NOW, THEREFORE, by virtue of the power of sale contained in said mortgage, and the statute of the State of Michigan in such case made and provided, notice is hereby given that on the 2nd day of November, 2006 at 10:00 o'clock A.M., the undersigned will, at the main lobby of the Washtenaw County Courthouse, Huron Street entrance, Ann Arbor, Michigan, be selling said mortgage by public auction to the highest bidder, the premises described in said mortgage, or so much thereof as may be necessary to pay the amounts due on said mortgage, and all legal costs, charges and expenses, including the attorneys' fees allowed by law, and also any sum or sums which may be paid by the undersigned, necessary to protect its interest in the premises. Which said premises are described as follows: Land situated in the Village of Manchester, County of Washtenaw, State of Michigan, is described as follows: Lot(s) 1, 2 and 3, North Block, Pulhemus Addition to the Village of Manchester, as recorded in Liber 67 of Deeds, Page(s) 603, Washtenaw County Records. Tax ID #PM-18-02-428-002 Commonly known as: 235 Adrian Street. The redemption period shall be six months from the date of such sale unless the property is determined abandoned in accordance with MCL 600.3241, in which case the redemption period shall be thirty days from the date of such sale. DATED: October 2, 2006. Mortgagee Household Finance Corporation III Richard L. McDonnell (P38788) Attorney for Mortgagee 38500 N. Woodward Avenue, Suite 300 Bloomfield Hills, Michigan 48304-5051 (248) 540-7500 ASAP# 794227 10/05/2006. 10/12/2006. 10/19/2006. 10/26/2006

Legal Notices 1050

McDONNELL, CONLEY, ARSLANIAN & NEVEUX, LLP BY: RICHARD L. McDONNELL, 38500 Woodward Avenue, Suite 300 Bloomfield Hills, Michigan 48304-5051 THIS FIRM IS A DEBT COLLECTOR ATTEMPTING TO COLLECT A DEBT. ANY INFORMATION OBTAINED WILL BE USED FOR THIS PURPOSE. IF YOU ARE IN THE MILITARY, PLEASE CONTACT OUR OFFICE AT THE NUMBER LISTED BELOW. **MORTGAGE SALE:** Default has been made in the conditions of a certain mortgage made by: Conrad W. Baker and Eleanor Baker, Husband and Wife, of Manchester, Michigan (Mortgagee), to Household Finance Corp III (Mortgagee), a Delaware Corporation dated March 23, 2001, and recorded in the office of the Register of Deeds for the County of Washtenaw, State of Michigan, on April 5, 2001, in Liber 4006, Page 682, Washtenaw County Records, on which mortgage there is claimed to be due at the date of this notice the sum of \$140,722.03 including interest at the rate of 12.531% per annum together with any additional sum or sums which may be paid by the undersigned as provided for in said mortgage and no suit or proceedings at law or in equity having been instituted to recover the debt secured by said mortgage, or any part thereof, NOW, THEREFORE, by virtue of the power of sale contained in said mortgage, and the statute of the State of Michigan in such case made and provided, notice is hereby given that on the 2nd day of November, 2006 at 10:00 o'clock A.M., the undersigned will, at the main lobby of the Washtenaw County Courthouse, Huron Street entrance, Ann Arbor, Michigan, be selling said mortgage by public auction to the highest bidder, the premises described in said mortgage, or so much thereof as may be necessary to pay the amounts due on said mortgage, and all legal costs, charges and expenses, including the attorneys' fees allowed by law, and also any sum or sums which may be paid by the undersigned, necessary to protect its interest in the premises. Which said premises are described as follows: Land situated in the Village of Manchester, County of Washtenaw, State of Michigan, is described as follows: Lot(s) 1, 2 and 3, North Block, Pulhemus Addition to the Village of Manchester, as recorded in Liber 67 of Deeds, Page(s) 603, Washtenaw County Records. Tax ID #PM-18-02-428-002 Commonly known as: 235 Adrian Street. The redemption period shall be six months from the date of such sale unless the property is determined abandoned in accordance with MCL 600.3241, in which case the redemption period shall be thirty days from the date of such sale. DATED: October 2, 2006. Mortgagee Household Finance Corporation III Richard L. McDonnell (P38788) Attorney for Mortgagee 38500 N. Woodward Avenue, Suite 300 Bloomfield Hills, Michigan 48304-5051 (248) 540-7500 ASAP# 794227 10/05/2006. 10/12/2006. 10/19/2006. 10/26/2006

Legal Notices 1050

McDONNELL, CONLEY, ARSLANIAN & NEVEUX, LLP BY: RICHARD L. McDONNELL, 38500 Woodward Avenue, Suite 300 Bloomfield Hills, Michigan 48304-5051 THIS FIRM IS A DEBT COLLECTOR ATTEMPTING TO COLLECT A DEBT. ANY INFORMATION OBTAINED WILL BE USED FOR THIS PURPOSE. IF YOU ARE IN THE MILITARY, PLEASE CONTACT OUR OFFICE AT THE NUMBER LISTED BELOW. **MORTGAGE SALE:** Default has been made in the conditions of a certain mortgage made by: Conrad W. Baker and Eleanor Baker, Husband and Wife, of Manchester, Michigan (Mortgagee), to Household Finance Corp III (Mortgagee), a Delaware Corporation dated March 23, 2001, and recorded in the office of the Register of Deeds for the County of Washtenaw, State of Michigan, on April 5, 2001, in Liber 4006, Page 682, Washtenaw County Records, on which mortgage there is claimed to be due at the date of this notice the sum of \$140,722.03 including interest at the rate of 12.531% per annum together with any additional sum or sums which may be paid by the undersigned as provided for in said mortgage and no suit or proceedings at law or in equity having been instituted to recover the debt secured by said mortgage, or any part thereof, NOW, THEREFORE, by virtue of the power of sale contained in said mortgage, and the statute of the State of Michigan in such case made and provided, notice is hereby given that on the 2nd day of November, 2006 at 10:00 o'clock A.M., the undersigned will, at the main lobby of the Washtenaw County Courthouse, Huron Street entrance, Ann Arbor, Michigan, be selling said mortgage by public auction to the highest bidder, the premises described in said mortgage, or so much thereof as may be necessary to pay the amounts due on said mortgage, and all legal costs, charges and expenses, including the attorneys' fees allowed by law, and also any sum or sums which may be paid by the undersigned, necessary to protect its interest in the premises. Which said premises are described as follows: Land situated in the Village of Manchester, County of Washtenaw, State of Michigan, is described as follows: Lot(s) 1, 2 and 3, North Block, Pulhemus Addition to the Village of Manchester, as recorded in Liber 67 of Deeds, Page(s) 603, Washtenaw County Records. Tax ID #PM-18-02-428-002 Commonly known as: 235 Adrian Street. The redemption period shall be six months from the date of such sale unless the property is determined abandoned in accordance with MCL 600.3241, in which case the redemption period shall be thirty days from the date of such sale. DATED: October 2, 2006. Mortgagee Household Finance Corporation III Richard L. McDonnell (P38788) Attorney for Mortgagee 38500 N. Woodward Avenue, Suite 300 Bloomfield Hills, Michigan 48304-5051 (248) 540-7500 ASAP# 794227 10/05/2006. 10/12/2006. 10/19/2006. 10/26/2006

Legal Notices 1050

McDONNELL, CONLEY, ARSLANIAN & NEVEUX, LLP BY: RICHARD L. McDONNELL, 38500 Woodward Avenue, Suite 300 Bloomfield Hills, Michigan 48304-5051 THIS FIRM IS A DEBT COLLECTOR ATTEMPTING TO COLLECT A DEBT. ANY INFORMATION OBTAINED WILL BE USED FOR THIS PURPOSE. IF YOU ARE IN THE MILITARY, PLEASE CONTACT OUR OFFICE AT THE NUMBER LISTED BELOW. **MORTGAGE SALE:** Default has been made in the conditions of a certain mortgage made by: Conrad W. Baker and Eleanor Baker, Husband and Wife, of Manchester, Michigan (Mortgagee), to Household Finance Corp III (Mortgagee), a Delaware Corporation dated March 23, 2001, and recorded in the office of the Register of Deeds for the County of Washtenaw, State of Michigan, on April 5, 2001, in Liber 4006, Page 682, Washtenaw County Records, on which mortgage there is claimed to be due at the date of this notice the sum of \$140,722.03 including interest at the rate of 12.531% per annum together with any additional sum or sums which may be paid by the undersigned as provided for in said mortgage and no suit or proceedings at law or in equity having been instituted to recover the debt secured by said mortgage, or any part thereof, NOW, THEREFORE, by virtue of the power of sale contained in said mortgage, and the statute of the State of Michigan in such case made and provided, notice is hereby given that on the 2nd day of November, 2006 at 10:00 o'clock A.M., the undersigned will, at the main lobby of the Washtenaw County Courthouse, Huron Street entrance, Ann Arbor, Michigan, be selling said mortgage by public auction to the highest bidder, the premises described in said mortgage, or so much thereof as may be necessary to pay the amounts due on said mortgage, and all legal costs, charges and expenses, including the attorneys' fees allowed by law, and also any sum or sums which may be paid by the undersigned, necessary to protect its interest in the premises. Which said premises are described as follows: Land situated in the Village of Manchester, County of Washtenaw, State of Michigan, is described as follows: Lot(s) 1, 2 and 3, North Block, Pulhemus Addition to the Village of Manchester, as recorded in Liber 67 of Deeds, Page(s) 603, Washtenaw County Records. Tax ID #PM-18-02-428-002 Commonly known as: 235 Adrian Street. The redemption period shall be six months from the date of such sale unless the property is determined abandoned in accordance with MCL 600.3241, in which case the redemption period shall be thirty days from the date of such sale. DATED: October 2, 2006. Mortgagee Household Finance Corporation III Richard L. McDonnell (P38788) Attorney for Mortgagee 38500 N. Woodward Avenue, Suite 300 Bloomfield Hills, Michigan 48304-5051 (248) 540-7500 ASAP# 794227 10/05/2006. 10/12/2006. 10/19/2006. 10/26/2006

Legal Notices 1050

McDONNELL, CONLEY, ARSLANIAN & NEVEUX, LLP BY: RICHARD L. McDONNELL, 38500 Woodward Avenue, Suite 300 Bloomfield Hills, Michigan 48304-5051 THIS FIRM IS A DEBT COLLECTOR ATTEMPTING TO COLLECT A DEBT. ANY INFORMATION OBTAINED WILL BE USED FOR THIS PURPOSE. IF YOU ARE IN THE MILITARY, PLEASE CONTACT OUR OFFICE AT THE NUMBER LISTED BELOW. **MORTGAGE SALE:** Default has been made in the conditions of a certain mortgage made by: Conrad W. Baker and Eleanor Baker, Husband and Wife, of Manchester, Michigan (Mortgagee), to Household Finance Corp III (Mortgagee), a Delaware Corporation dated March 23, 2001, and recorded in the office of the Register of Deeds for the County of Washtenaw, State of Michigan, on April 5, 2001, in Liber 4006, Page 682, Washtenaw County Records, on which mortgage there is claimed to be due at the date of this notice the sum of \$140,722.03 including interest at the rate of 12.531% per annum together with any additional sum or sums which may be paid by the undersigned as provided for in said mortgage and no suit or proceedings at law or in equity having been instituted to recover the debt secured by said mortgage, or any part thereof, NOW, THEREFORE, by virtue of the power of sale contained in said mortgage, and the statute of the State of Michigan in such case made and provided, notice is hereby given that on the 2nd day of November, 2006 at 10:00 o'clock A.M., the undersigned will, at the main lobby of the Washtenaw County Courthouse, Huron Street entrance, Ann Arbor, Michigan, be selling said mortgage by public auction to the highest bidder, the premises described in said mortgage, or so much thereof as may be necessary to pay the amounts due on said mortgage, and all legal costs, charges and expenses, including the attorneys' fees allowed by law, and also any sum or sums which may be paid by the undersigned, necessary to protect its interest in the premises. Which said premises are described as follows: Land situated in the Village of Manchester, County of Washtenaw, State of Michigan, is described as follows: Lot(s) 1, 2 and 3, North Block, Pulhemus Addition to the Village of Manchester, as recorded in Liber 67 of Deeds, Page(s) 603, Washtenaw County Records. Tax ID #PM-18-02-428-002 Commonly known as: 235 Adrian Street. The redemption period shall be six months from the date of such sale unless the property is determined abandoned in accordance with MCL 600.3241, in which case the redemption period shall be thirty days from the date of such sale. DATED: October 2, 2006. Mortgagee Household Finance Corporation III Richard L. McDonnell (P38788) Attorney for Mortgagee 38500 N. Woodward Avenue, Suite 300 Bloomfield Hills, Michigan 48304-5051 (248) 540-7500 ASAP# 794227 10/05/2006. 10/12/2006. 10/19/2006. 10/26/2006

Legal Notices 1050

McDONNELL, CONLEY, ARSLANIAN & NEVEUX, LLP BY: RICHARD L. McDONNELL, 38500 Woodward Avenue, Suite 300 Bloomfield Hills, Michigan 48304-5051 THIS FIRM IS A DEBT COLLECTOR ATTEMPTING TO COLLECT A DEBT. ANY INFORMATION OBTAINED WILL BE USED FOR THIS PURPOSE. IF YOU ARE IN THE MILITARY, PLEASE CONTACT OUR OFFICE AT THE NUMBER LISTED BELOW. **MORTGAGE SALE:** Default has been made in the conditions of a certain mortgage made by: Conrad W. Baker and Eleanor Baker, Husband and Wife, of Manchester, Michigan (Mortgagee), to Household Finance Corp III (Mortgagee), a Delaware Corporation dated March 23, 2001, and recorded in the office of the Register of Deeds for the County of Washtenaw, State of Michigan, on April 5, 2001, in Liber 4006, Page 682, Washtenaw County Records, on which mortgage there is claimed to be due at the date of this notice the sum of \$140,722.03 including interest at the rate of 12.531% per annum together with any additional sum or sums which may be paid by the undersigned as provided for in said mortgage and no suit or proceedings at law or in equity having been instituted to recover the debt secured by said mortgage, or any part thereof, NOW, THEREFORE, by virtue of the power of sale contained in said mortgage, and the statute of the State of Michigan in such case made and provided, notice is hereby given that on the 2nd day of November, 2006 at 10:00 o'clock A.M., the undersigned will, at the main lobby of the Washtenaw County Courthouse, Huron Street entrance, Ann Arbor, Michigan, be selling said mortgage by public auction to the highest bidder, the premises described in said mortgage, or so much thereof as may be necessary to pay the amounts due on said mortgage, and all legal costs, charges and expenses, including the attorneys' fees allowed by law, and also any sum or sums which may be paid by the undersigned, necessary to protect its interest in the premises. Which said premises are described as follows: Land situated in the Village of Manchester, County of Washtenaw, State of Michigan, is described as follows: Lot(s) 1, 2 and 3, North Block, Pulhemus Addition to the Village of Manchester, as recorded in Liber 67 of Deeds, Page(s) 603, Washtenaw County Records. Tax ID #PM-18-02-428-002 Commonly known as: 235 Adrian Street. The redemption period shall be six months from the date of such sale unless the property is determined abandoned in accordance with MCL 600.3241, in which case the redemption period shall be thirty days from the date of such sale. DATED: October 2, 2006. Mortgagee Household Finance Corporation III Richard L. McDonnell (P38788) Attorney for Mortgagee 38500 N. Woodward Avenue, Suite 300 Bloomfield Hills, Michigan 48304-5051 (248) 540-7500 ASAP# 794227 10/05/2006. 10/12/2006. 10/19/2006. 10/26/2006

Legal Notices 1050

NOTICE OF PUBLIC SALE: Kelley & Sons Trailers & Storage, 12620 Telegraph, Carleton, MI. Said items include cars, RVs, & boats which are past due. Sales are cash only & must be removed upon sale. 10/18/2006 - 10:30-11:30 a.m.

Legal Notices 1050

LOST 1050

LOST ADULT male cat black & white long hair in North lake area 734-433-1357

LOST DIGITAL camera lots of personal pictures. Reward. Sal. @ Heritage Park. 313-886-8694

LOST SHEPHERD Lab Mix, black & tan, answers to the name of Plato. If found please call 734-652-4380

2 YEAR old Lashpoo Multi color grey and white, answers to Tyny. Campbell St. Taylor. Reward. 734-341-4110

\$500 REWARD LOST SHELTER (miniature collie) male, black, white & grey, micro-chip. Call name FOSTER. Wyandotte, Lincoln Park area. 734-996-1395 or 734-784-6672

CAT CALICO Molly, feline, white, black & brown female, Willis & Carpenter Rd. Reward 734-648-8810

Legal Notices 1050

GOLDEN MALE cat 9/28 near Pine & Crowley area. Reward. If seen please call 313-292-0443

ASK AND YOU SHALL RECEIVE! A lucrative business you can start today. Serious only. 800-318-9787 Ext. 7545

MAIL TECH'S want to own your own business and inherit a fortune? Buy downsize for sale, 4 beds, 1100 sq. ft. of heating and cooling system, room for more or hair styling. Owners relocating out of state must sell ASAP. 543.995 or best offer. 623-846-9225

OWN A COMPUTER? Put it to work! Up to \$1500 to \$7500/mo. PTF/FT 888-202-6348 www.yourbiz.com

THIS BUSINESS can take you where you want to go. 1-877-888-3202

Legal Notices 1050

DENTAL ASST. Dentrix experience preferred. Full-Time. Call 517-467-4423

DENTAL Lab TECHNICIAN Dentures and partials set up, and grinding dentures, polishing, repairs and relines. Call 734-282-2183

CLASSIFIED Brings buyers and sellers together. Help families find new homes. Makes selling and shopping job easier. Provides job seekers with career information.

Legal Notices 1050

CLASSIFIED Does it All!

Legal Notices 1050

CLASSIFIED Does it All!

Legal Notices 1050

CLASSIFIED Does it All!

Legal Notices 1050

CLASSIFIED Does it All!

Legal Notices 1050

CLASSIFIED Does it All!

1000 ANNOUNCEMENTS
1010 Adoptions
1020 Celebrations
1025 Card of Thanks
1050 Legal Notices
1060 Lost
1070 Found
1090 Personals/Announcements

2000 MERCHANDISE
2010 Antiques
2020 Appliances
2030 Arts/Crafts/Bazaar
2040 Auction/Estate Sale
2050 Bargains
2060 Building Supplies
2070 Business/Office Equipment
2080 Cemetery Lots
2090 Collectibles/Hobbies
2100 Computers
2110 Electronics
2115 Farm Equipment
2120 Farm Produce/Flowers/Plants
2130 Lawn/Garden
2140 Firewood/Fuel
2145 Bargain Hunter
2150 Furniture
2160 Garage/Rummage Sales
2170 Jewelry & Apparel
2180 Machinery & Tools
2190 Miscellaneous for Sale
2200 Miscellaneous Wanted
2210 Musical Instruments
2220 Pools/Spas/Hot Tubs
2230 Seasonal Items
2240 Sporting Goods

3000 ANIMALS

3010 Horses/Livestock
3020 Pests
3030 Pet Services/Supplies

4000 EMPLOYMENT
4010 Accounting/Finance
4020 Automotive Employment
4030 Business Opportunity
4035 Computers/IT
4038 Dental
4040 Domestic
4050 Drivers
4060 Education/Training
4070 Employment Services
4075 Engineering/Design
4080 General Employment
4090 Health Care
4100 Nursing
4110 Office/Clerical
4120 Professional/Management
4130 Restaurant/Hotel
4135 Retail
4140 Sales/Marketing
4150 Skilled/Technical
4160 Situations Wanted
4170 Job Fairs

5000 REAL ESTATE FOR RENT
5010 Apartments/Flats
5020 Commercial/Industrial For Rent
5030 Condos/Townhouses/Duplexes
5040 Houses For Rent
5045 Land for Lease
5050 Living Quarters to Share/Rooms
5060 Manufactured/Mobile Homes
5070 Resort/Vacation Homes For Rent
5080 Wanted To Rent
5500 REAL ESTATE FOR SALE

5510 Open Houses
5520 Genesee County
5530 Lapeer County
5540 Livingston County
5550 Macomb County
5555 Monroe County
5560 Oakland County
5565 St. Clair County
5570 Washtenaw County
5580 Wayne County
5585 Wayne County For Sale By Owner
5590 Mid-Michigan
5600 Northern Property
5610 Thumb Area
5620 Upper Peninsula
5625 Waterfront
5630 Western Michigan
5640 Out of State
5650 Commercial/Industrial
5660 Condos/Townhouses/Duplexes
5670 Income Property
5680 Manufactured/Mobile Homes
5690 Loans/Mortgages
5700 Real Estate Wanted
5710 Lots/Vacant Land

6000 TRANSPORTATION
6005 Auto Auctions
6010 Automobile Financing
6020 Autos for Sale
6030 Autos Wanted
6040 Aviation
6050 Boats/Watercrafts
6051 Dockage for Lease
6055 "Budget Autos under \$2,000"
6060 Classics/Hot Rods
6070 Motorcycles/ATV
6080 Part & Accessories

6090 RVs/Trailers
6100 Service/Repair
6110 Snowmobiles
6120 Sport Utility
6130 Trucks
6140 Vans/Mini

7000 BUSINESS SERVICES
7010 Accounting/Taxes
7020 Alterations
7030 Animal/Pest Control
7040 Appliance Repair
7050 Asphalt/Seal Coating
7060 Attorneys/Legal
7070 Banquet Halls/Catering
7075 Basement Waterproofing
7080 Brick/Block
7090 Building/Construction
7095 Cement Work
7100 Ceramic Tile Installation
7110 Child Care
7120 Chimney
7130 Cleaning/Janitorial Services
7140 Clock Repair
7150 Computer/Internet Services
7160 Convalescent/Adult Care
7170 Decks/Patio/Sunrooms
7175 Drywall/Plastering
7180 Education/Training
7190 Electrical
7200 Electronics Repair
7210 Entertainment
7220 Fences
7230 Flooring
7240 Florists
7250 Furniture Repair/Restoration
7260 Hair/Beauty Services
7270 Handyman

7280 Heating & Cooling
7285 Home Improvement
7290 Insurance
7300 Lawn Care/Landscaping
7310 Limousine
7320 Manufactured/Mobile Home Services
7330 Miscellaneous Services
7340 Moving & Storage
7350 Painting & Decorating
7360 Photography/Video Services
7365 Plumbing
7370 Pool/Spa-Installation/Repair
7375 Power Washing
7380 Roofing
7390 Security
7400 Septic Systems
7405 Service Directory
7408 Siding/Gutters
7410 Small Engine Repair
7420 Snow Removal
7430 Telephone Installation/Repair
7440 Towing
7450 Tree Service
7460 Trucking & Hauling
7470 Water/Well Drilling
7480 Health/Nutrition
7490 Welding
7500 Windows & Doors

Legal Notices

Robert A. Tremain & Associates, P.C. is a debt collector and we are attempting to collect a debt and any information obtained will be used for that purpose. **MORTGAGE SALE** - Default has been made in the conditions of a mortgage made by STEVEN L. BIRD and CHERYL BIRD, HUSBAND AND WIFE, TO EQUICREDIT CORPORATION OF MI now known as TIONSREDIT FINANCIAL SERVICES CORPORATION, Mortgagee, dated April 14, 1999, and recorded on June 13, 1999, in Liber 3870, on page 938, in WASHTENAW County Records, Michigan, and assigned by said mortgagee to THE BANK OF NEW YORK, AS TRUSTEE FOR THE HOLDERS OF THE ECCC AS SET BACKED CERTIFICATES, SERIES 2001-2 on which mortgage there is claimed to be due at the date hereof the sum of one hundred eighty six thousand six hundred eight and 55/100 Dollars (\$186,608.55), including interest at 9.875% per annum. Under the power of sale contained in said mortgage and the statute in such case made and provided, notice is hereby given that said mortgage will be foreclosed by a sale of the mortgaged premises, or some part of them, at public venue, at the West entrance to the Washtenaw County Building in Ann Arbor, MI, at 10:00 AM on October 19, 2006. Said premises are situated in CITY OF YPSILANTI, WASHTENAW County, Michigan and are described as: LOT 101, UNIVERSITY ESTATES, CITY OF YPSILANTI, WASHTENAW County, Michigan, ACCORDING TO THE PLAT THEREOF AS SET BACKED CERTIFICATES, SERIES 2001-2 Assignee of Mortgage For More Information Call: (248) 540-7701 ASAP# 791812 09/21/2006, 09/28/2006, 10/05/2006, 10/12/2006

General Employment

FREE TUITION TAX SCHOOL
Recruiting & Training for the upcoming tax season. Flexible hours available during tax season. Competitive wages. Day/Evening Classes. **HAIR STYLIST**
Allen Park friendly salon. Must have exp. w/ senior citizens. Some clientele waiting. Call 734-281-4053
HAIR STYLIST
Cherish Salon \$150 per week. Nice salon in Saline. 734-417-7307
HAIR STYLIST/NAIL TECH WANTED
Rent or Commission 313-647-1192 313-215-8233
★ Manufacturing Engineer
★ General Labor
★ Warehouse
★ Street Workers
Apply at Q. Services Inc. 24501 Briar Rd. Taylor, MI

General Employment

Sub Bus Drivers/ Sub Maintenance
Allen Park Public Schools is looking for School Bus Drivers. **TELEMARKETING POSITION**
available. No exp. necessary. Will Train. Send resume to: lauverer@juno.com
THE CITY OF Belleville is accepting applications for a part-time Building Inspector/ Building Official. All applicants must be registered under the provisions of Art 54 for Building Inspector. Building Official and Plan Review preferred but not required. Salary range from \$25 to \$30 per hour depending on qualifications. Applications are available and will be accepted until the position is filled at the Belleville City Hall located at 6 Main Street, Belleville, MI 48111. The City is an Equal Opportunity Employer.

Health Care

Receptionist/ Medical Assistant
Full-time w/ benefits for Woodhaven Cardiology Group affiliated with Beaumont. Cardiology experience preferred, knowledge of computers, medication and insurance required. Fax resume to: 734-676-0404
CELEBRATE!
Place a Happy Ad for trial special someone. 1-877-888-3202
RN
Part-time, Temporary RN needed for family practice office. Referral OK! Please call 734-284-1010
Administrative Assistant
Heritage Newspapers - Saline Reporter, is seeking a full time Administrative Assistant. Responsibilities include computer data entry, maintaining reports and spreadsheets, filing, organizing and updating materials and various other duties as needed. Must be reliable, enthusiastic, detail oriented, pro active and able to multi-task. High school diploma, able to type 45 wpm and proficient in Microsoft Office, Excel and Word are required. Heritage Newspapers offer an excellent benefits package including 401(k). To apply, send resume to: **Heritage Newspapers** Saline Reporter Attn: Teresa Riddle, Advertising Manager 105 W. Michigan Ave. Saline, MI 48178 Fax: 734-428-0001 triddle@heritage.com

Business Services

MANAGERS NEEDED
Work from home 19 year Christian Co. \$3k/mo. \$6k/mo. Profit sharing, bonus car, early retirement 888-840-9137
ALARM TECHNICIAN
Top pay & benefits. Room for advancement. 313-839-4830
Truck Mechanic
Self motivated, full time, full benefits. Must have CDL and own tools. Welding and cutting experience. Send resume to PO Box 3185 Melvindale, MI 48122
WASHER/ DRYER
TORO snowblower, stove and refrigerator. 313-683-0464 anytime leave mess.
WHIRLPOOL
ELECTRIC stove while \$75 313-928-6303
WHIRLPOOL
STACKABLE washer & dryer like new. \$300 313-928-6303
WHIRLPOOL WASH- ER/ dryer
in good condition. \$300 for both or best offer. 734-284-4898
Play Ball!
2ND ANNUAL YVCA Craft Show. Vendors & Crafters Needed. St. John's Church, Wyandotte, Oct. 28th. Tables \$45. Contact support@yvca.org or 734-377-3455
ONE LOT at St. Hegwig
\$600 obo 734-782-2627
AAA COINS
established coin buyer will pay you very well for your coins especially interested in silver and gold coins buying estate collections 734-558-2988
CASH FOR WAR relics.
Also hunting. Will come to you. 313-582-3858 CIVIL WAR, TOP \$\$\$
DEPT. 66, 9 houses & 15 accessories.
all refired, \$250. 734-478-0740
HAIRLISH SHOW
Set. Oct. 14 & 15 Pet physio, structure, massages, mind body & spirit. Located at TTC Hall 22525 Ecorse Rd. just E of Telegraph. Show hours 10 a.m. - 5 p.m. with this ad booth \$50 each 313-288-8901
TAYLOR TOWN TRADE CENTER
Tables Available Holistic Show Oct. 14 & 15 Oct Show Dec. 2 & 3 313-288-8901
ALL APPLIANCES
\$89 & up. Repairs also available. Free Service Call w/ repair. 7 days a week, call 24 hrs. 313-676-3012
GE DISH
wash like new full size portable \$375 new, call 5225 734-454-6343
THE MOVABLE Feast
Catering hiring part-time SERVANTS. Call 734-428-9201
BUSINESS OPPORTUNITIES
• Handwritten Service
• E-Boy Drop Off Center
• Several Restaurants
• Blind Cleaning Service
• Ladies Fitness Club
• Printer Refill Cartridge
• Publishing Magazine
• Children's Shoe Store
• Landscaping Company
Call Us For Other Business & Franchise Opportunities - Free Consultation - **www.braunandhelmer.com**
"The Business Specialist" Real Estate One Commercial Business • Properties • Leasing 1-800-218-0672

Appliances

MATCHING WASHER & Electric Dryer.
9 mos. Old. 10 year warranty. mini to oversized load. made by maytag. \$600 734-475-8675
REFRIGERATOR
\$150, washer, dryer, stove \$100 each warranty 734-229-0702 www.appliance outletstores.com
REFRIGERATOR, RANGE, Washer Dryer
\$350. Delivery! 734-992-2423
REFRIGERATOR
SIDE by side ice water excellent \$300. 734-992-2423
STACKABLE WASH- ER/DRYER
Maytag, White, Gas Dryer, sold
WANTED:
MAYTAG (Only), Square Tub Wringer washer, Model E2L. Will pick up. 419-522-8043
WASHER/ DRYER
TORO snowblower, stove and refrigerator. 313-683-0464 anytime leave mess.
WHIRLPOOL
ELECTRIC stove while \$75 313-928-6303
WHIRLPOOL
STACKABLE washer & dryer like new. \$300 313-928-6303
WHIRLPOOL WASH- ER/ dryer
in good condition. \$300 for both or best offer. 734-284-4898
Play Ball!
2ND ANNUAL YVCA Craft Show. Vendors & Crafters Needed. St. John's Church, Wyandotte, Oct. 28th. Tables \$45. Contact support@yvca.org or 734-377-3455
ONE LOT at St. Hegwig
\$600 obo 734-782-2627
AAA COINS
established coin buyer will pay you very well for your coins especially interested in silver and gold coins buying estate collections 734-558-2988
CASH FOR WAR relics.
Also hunting. Will come to you. 313-582-3858 CIVIL WAR, TOP \$\$\$
DEPT. 66, 9 houses & 15 accessories.
all refired, \$250. 734-478-0740
HAIRLISH SHOW
Set. Oct. 14 & 15 Pet physio, structure, massages, mind body & spirit. Located at TTC Hall 22525 Ecorse Rd. just E of Telegraph. Show hours 10 a.m. - 5 p.m. with this ad booth \$50 each 313-288-8901
TAYLOR TOWN TRADE CENTER
Tables Available Holistic Show Oct. 14 & 15 Oct Show Dec. 2 & 3 313-288-8901
ALL APPLIANCES
\$89 & up. Repairs also available. Free Service Call w/ repair. 7 days a week, call 24 hrs. 313-676-3012
GE DISH
wash like new full size portable \$375 new, call 5225 734-454-6343
THE MOVABLE Feast
Catering hiring part-time SERVANTS. Call 734-428-9201
BUSINESS OPPORTUNITIES
• Handwritten Service
• E-Boy Drop Off Center
• Several Restaurants
• Blind Cleaning Service
• Ladies Fitness Club
• Printer Refill Cartridge
• Publishing Magazine
• Children's Shoe Store
• Landscaping Company
Call Us For Other Business & Franchise Opportunities - Free Consultation - **www.braunandhelmer.com**
"The Business Specialist" Real Estate One Commercial Business • Properties • Leasing 1-800-218-0672

Auctions/ Estate Sales

MONROE: w/ table.
Adjustable twin bed. Toshiba 46" TV 734-243-0114
WAYNE COUNTY
Airport Authority and Surrounding Municipalities. Auction. Dump Trucks, Vehicles, Pick Ups, Vans, Tools, Tractors, Office Equipment, vinyl structure Equipment, Trailers, Lawn Mowers, Police Vehicles, Lost & Found Items & Bat Wing Mowers. Martin's Towing 17180 Dix Toledo Rd. Brownstown MI 48193 734-283-8003 or 734-283-8003 Sat. Oct. 14, 2006. Preview Fri. Oct. 13th 9am-4pm Auction Starts 10:00AM Sat

Farm Products/ Flowers/ Plants

APPLES \$15 / BUSHEL
Cider, honey, pumpkins. Lesser Farms & Orchard 12651 Island Lake Rd. Dexter, MI 48724-8009 Tues. Sat. 9-6, Sun. 1-6
Clear Creek Farms
All natural beef, no growth hormones or antibiotics, sold by the quarters & halves. Limited supply, place your order now. For details please call: 734-468-3824
PUMPKINS All Sizes,
Gourds, Curbstalls, Steves, Indian Corn 104 N. Monroe St. Monroe 734-283-2037
18 HP Gravelley
tractor w/ 60 in. snow blade, low behind powered vacuum system, wheel weights. \$4000 734-675-5037 night, 734-451-2800 ask for Bob day
WHEEL HORSE 42
cut, runs great, rusted deck. \$300 734-654-6343
ALL HARDWOOD
Seasoned 65\$/face cord, delivered. Chris 734-783-1143
SEASONED PREMIUM
Hard Wood \$70 a typical face cord, Delivery extra Aarons 734-216-4577 Pat 734-417-6474
CLEAN SEASONED
Mixed Hardwood 70 per face cord delivered. Call Mr. Firewood 734-424-3044
FIREWOOD FOR
sale \$150 or best offer SOLD
SIMPLY THE BEST
FIREWOOD Clean well Seasoned Hardwood. Delivery available. Deliver 734-731-7225
3 PIECE large Black
wall unit with Teal accents 9 ft long, 1.5 feet wide, 7 ft tall \$750 734-671-0121
8 FT. Pool table.
Oak bar, 3 bar stools, wood card table with 4 chairs. \$3000 or best 734-231-4116
ATTRACTIVE 60"
couch, Lane over sized lift chair, China Cabinet, \$475 for all. 313-671-0176
Classified Ads get Results!

Furniture

BOYS BDRM. Set.
2 dressers, bunk bed, heavy wood, good condition \$100/best bid
CALIFORNIA KING
waterbed w/storage, low wave/2 covers, wooden frame & headboard, all accessories included. \$750 313-399-3829
FULL SIZE bdrm. set:
headboard, frame, mattresses, chest & dresser. \$350. 734-692-2008
GLEN LANE, TENTION
Dining set - antiques finish/walnut tops. Bdrm., set all excellent condition. \$750 313-552-7016
LOFT BUNK BED
room set, 2 dresser, bookcase, student desk & chair like new \$600 313-291-0734
LUXURY MODEL
FURNITURE SALE Poliochlo Home has accumulated a ton of Model furniture. What does that mean for you? Ridiculously low prices on silverware, complete dining room sets, paintings, vases, washer, dryer, sofas, chairs, etc... Come Shop Oct. 12-14, 9am-5pm. Cash only. Poliochlo Homes, 19901 Dix-Toledo Hwy., Brownstown, 48183 734-478-4450
QUEEN PILLOW TOP
Mattress Set. "New" in plastic w/ full warranty. Can deliver. \$120 734-721-3799
SINGLE BED
mattress, box, chest, night stand w/ glass top, like new. \$250. 313-336-3197
SOFA AND 2 chairs.
excellent condition. \$400 or best offer. 313-388-4758

Furniture

SOFA & LOVE SEAT.
Brand new! Beige Microfiber. Life time warranty on frame. Can deliver. \$495. 734-721-3799
SOFA & Love seat
with 2 end tables and lamps. \$250 734-479-5057
SOFA RECLINER &
love seat, 1 year old must sell, rust. \$300 313-381-3850
SOLID CHERRY
Queen Anne dining table & 4 chairs \$700 734-424-0964
SOLID OAK Dinette
Set, with 4 pane: glass China cabinet - chairs good condition. \$900 734-284-4898
TABLE & chairs.
\$50 deep chest freezer \$50, gun cabinet \$30, entertainment center \$20, Call Jenny 248 345-5858
WINNIE THE POOH
Twin bdrm. set bed & dresser with all accessories. \$200 734-479-5057
Carpet/ Hardwood Sales
ALLEN PARK 14594
Thomas, Oct. 13-14 9-4 Evening dress- es/shoes, baskets, X-slit, furniture, more
ALLEN PARK 15991
Rose Dr. off Reack Rd. Fri. & Sat. 9-5 Household, clothes, toys, tools & MORE!
ALLEN PARK 17398
Herrick (behind nursing home) Oct. 12-15th, 9-6pm clothing, misc items.
ALLEN PARK 17429
Harover, Outer Dr. & Southfield 10/14 9-5, 10/15 11-5 Furniture, tupperware & misc!
ALLEN PARK 8410
Quandt, Thurs. & Fri. Oct. 12 & 13, 9-5 Golf clubs & accessories, noodle makers, fabric, yarn and misc.

Home Care

HOME CARE GIVER
in Saline, part time, experienced required. 734-260-6515 or 734-439-1271
LIBRARY AIDE
6-12 hrs/wk, \$8.95- \$7.56/hr. Job details at www.chelsea.lib.mi.us Apply at: Chelsea District Library, 540 Washington St. 734-475-8732
Little Cherub Child Care
Looking for full-time teachers for our toddler program. Call 734-475-6080.
MAINTENANCE
Chelsea Park Apts. is looking for a part time maintenance technician for our beautiful apt. community in Taylor. Please fax resume to: 313-285-8026
MAINTENANCE TECHNICIAN
Looking for a part time, multi-talented technician to care for our small Rural Development property. We presently have a position available in Chelsea. If you are friendly, hard working and enjoy working w/people give us a call. Come join one of the fastest growing property management companies in S.E. Michigan. Please fax your resume to 734-475-8732 and give me a call at 734-475-8733. Equal Housing Opportunity

Home Care

Full-Time PHARMACIST
Ann Arbor closed door pharmacy serving nursing homes and assisted living facilities. Dispensing and/or clinical consultation depending on candidates qualifications. No nights or Sundays. Contact Marge, 734-792-8001 or fax resume to 734-792-8052
Full-Time PHARMACY TECHNICIAN
Tired of dealing with Retail hassles?? Looking for an experienced and motivated person for closed door pharmacy. No nights or Sundays and only part-time on Saturday. Contact Marge, 734-792-8001

Home Care

HOME HEALTH AIDE/CNAs
needed in Chelsea area. Beautiful settings. Private duty home care. Call 734-475-9902 or fax 734-475-9904
MANAGER OF GROUP HOME
Seeking person experienced in group home management, consumer services, personnel management. \$11.35 per hr., good benefits. Belleville. Call Recruiter 734-458-8140, Fax 734-458-8195
NURSES IN-SERVICE DIRECTOR
Superior Woods Healthcare is hiring full and part time nurses for all shifts. LTC & Sub-acute facility looking for experienced in-service director. Management skills preferred. Apply at 6360 Gordon Rd. Ypsilanti 48198 Fax resume to: Karen Lundhild 734-597-4949
PHLEBOTOMY EDUCATION
\$350 classes begin Jan. 2007 Wyandotte & Southgate. 313-382-3857
Physical Therapist Assistant
Full time, in an industrial rehab setting in Dearborn training and personal injury for an orthopedic physician. No weekends/ holidays. Apply online at www.appliedhealth.com 806

Home Care

LINE COOK
The Grand Trunk Pk Company is hiring positive, energetic line and prep cooks to work food service department. Apply in person at 291 N. Zeeb Rd., Ann Arbor, MI. 734-997-9702. Exp. preferred, benefits available.
THE MOVABLE Feast
Catering hiring part-time SERVANTS. Call 734-428-9201
BUSINESS OPPORTUNITIES
• Handwritten Service
• E-Boy Drop Off Center
• Several Restaurants
• Blind Cleaning Service
• Ladies Fitness Club
• Printer Refill Cartridge
• Publishing Magazine
• Children's Shoe Store
• Landscaping Company
Call Us For Other Business & Franchise Opportunities - Free Consultation - **www.braunandhelmer.com**
"The Business Specialist" Real Estate One Commercial Business • Properties • Leasing 1-800-218-0672

Home Care

Antique Collector Show
Oct 14 & 15 Located TTC Hall 22525 Ecorse Rd. just E of Telegraph. Show hours 10 a.m. - 5 p.m. with this ad booth \$50 each 313-288-8901
ANTIQUE AND COLLECTIBLES
1178 Fort St. Lincoln Park Wed. Sat. 1-7 313-717-6316
VINTAGE 1940's
Coca Cola Cooler/ Ice Chest! Great restoration! Please call 313-478-1801
ALL APPLIANCES
\$89 & up. Repairs also available. Free Service Call w/ repair. 7 days a week, call 24 hrs. 313-676-3012
GE DISH
wash like new full size portable \$375 new, call 5225 734-454-6343
THE MOVABLE Feast
Catering hiring part-time SERVANTS. Call 734-428-9201
BUSINESS OPPORTUNITIES
• Handwritten Service
• E-Boy Drop Off Center
• Several Restaurants
• Blind Cleaning Service
• Ladies Fitness Club
• Printer Refill Cartridge
• Publishing Magazine
• Children's Shoe Store
• Landscaping Company
Call Us For Other Business & Franchise Opportunities - Free Consultation - **www.braunandhelmer.com**
"The Business Specialist" Real Estate One Commercial Business • Properties • Leasing 1-800-218-0672

Home Care

Antique Collector Show
Oct 14 & 15 Located TTC Hall 22525 Ecorse Rd. just E of Telegraph. Show hours 10 a.m. - 5 p.m. with this ad booth \$50 each 313-288-8901
ANTIQUE AND COLLECTIBLES
1178 Fort St. Lincoln Park Wed. Sat. 1-7 313-717-6316
VINTAGE 1940's
Coca Cola Cooler/ Ice Chest! Great restoration! Please call 313-478-1801
ALL APPLIANCES
\$89 & up. Repairs also available. Free Service Call w/ repair. 7 days a week, call 24 hrs. 313-676-3012
GE DISH
wash like new full size portable \$375 new, call 5225 734-454-6343
THE MOVABLE Feast
Catering hiring part-time SERVANTS. Call 734-428-9201
BUSINESS OPPORTUNITIES
• Handwritten Service
• E-Boy Drop Off Center
• Several Restaurants
• Blind Cleaning Service
• Ladies Fitness Club
• Printer Refill Cartridge
• Publishing Magazine
• Children's Shoe Store
• Landscaping Company
Call Us For Other Business & Franchise Opportunities - Free Consultation - **www.braunandhelmer.com**
"The Business Specialist" Real Estate One Commercial Business • Properties • Leasing 1-800-218-0672

Home Care

Antique Collector Show
Oct 14 & 15 Located TTC Hall 22525 Ecorse Rd. just E of Telegraph. Show hours 10 a.m. - 5 p.m. with this ad booth \$50 each 313-288-8901
ANTIQUE AND COLLECTIBLES
1178 Fort St. Lincoln Park Wed. Sat. 1-7 313-717-6316
VINTAGE 1940's
Coca Cola Cooler/ Ice Chest! Great restoration! Please call 313-478-1801
ALL APPLIANCES
\$89 & up. Repairs also available. Free Service Call w/ repair. 7 days a week, call 24 hrs. 313-676-3012
GE DISH
wash like new full size portable \$375 new, call 5225 734-454-6343
THE MOVABLE Feast
Catering hiring part-time SERVANTS. Call 734-428-9201
BUSINESS OPPORTUNITIES
• Handwritten Service
• E-Boy Drop Off Center
• Several Restaurants
• Blind Cleaning Service
• Ladies Fitness Club
• Printer Refill Cartridge
• Publishing Magazine
• Children's Shoe Store
• Landscaping Company
Call Us For Other Business & Franchise Opportunities - Free Consultation - **www.braunandhelmer.com**
"The Business Specialist" Real Estate One Commercial Business • Properties • Leasing 1-800-218-0672

Home Care

Antique Collector Show
Oct 14 & 15 Located TTC Hall 22525 Ecorse Rd. just E of Telegraph. Show hours 10 a.m. - 5 p.m. with this ad booth \$50 each 313-288-8901
ANTIQUE AND COLLECTIBLES
1178 Fort St. Lincoln Park Wed. Sat. 1-7 313-717-6316
VINTAGE 1940's
Coca Cola Cooler/ Ice Chest! Great restoration! Please call 313-478-1801
ALL APPLIANCES
\$89 & up. Repairs also available. Free Service Call w/ repair. 7 days a week, call 24 hrs. 313-676-3012
GE DISH
wash like new full size portable \$375 new, call 5225 734-454-6343
THE MOVABLE Feast
Catering hiring part-time SERVANTS. Call 734-428-9201
BUSINESS OPPORTUNITIES
• Handwritten Service
• E-Boy Drop Off Center
• Several Restaurants
• Blind Cleaning Service
• Ladies Fitness Club
• Printer Refill Cartridge
• Publishing Magazine
• Children's Shoe Store
• Landscaping Company
Call Us For Other Business & Franchise Opportunities - Free Consultation - **www.braunandhelmer.com**
"The Business Specialist" Real Estate One Commercial Business • Properties • Leasing 1-800-218-0672

Home Care

Antique Collector Show
Oct 14 & 15 Located TTC Hall 22525 Ecorse Rd. just E of Telegraph. Show hours 10 a.m. - 5 p.m. with this ad booth \$50 each 313-288-8901
ANTIQUE AND COLLECTIBLES
1178 Fort St. Lincoln Park Wed. Sat. 1-7 313-717-6316
VINTAGE 1940's
Coca Cola Cooler/ Ice Chest! Great restoration! Please call 313-478-1801
ALL APPLIANCES
\$89 & up. Repairs also available. Free Service Call w/ repair. 7 days a week, call 24 hrs. 313-676-3012
GE DISH
wash like new full size portable \$375 new, call 5225 734-454-6343
THE MOVABLE Feast
Catering hiring part-time SERVANTS. Call 734-428-9201
BUSINESS OPPORTUNITIES
• Handwritten Service
• E-Boy Drop Off Center
• Several Restaurants
• Blind Cleaning Service
• Ladies Fitness Club
• Printer Refill Cartridge
• Publishing Magazine
• Children's Shoe Store
• Landscaping Company
Call Us For Other Business & Franchise Opportunities - Free Consultation - **www.braunandhelmer.com**
"The Business Specialist" Real Estate One Commercial Business • Properties • Leasing 1-800-218-0672

Home Care

Antique Collector Show
Oct 14 & 15 Located TTC Hall 22525 Ecorse Rd. just E of Telegraph. Show hours 10 a.m. - 5 p.m. with this ad booth \$50 each 313-288-8901
ANTIQUE AND COLLECTIBLES
1178 Fort St. Lincoln Park Wed. Sat. 1-7 313-717-6316
VINTAGE 1940's
Coca Cola Cooler/ Ice Chest! Great restoration! Please call 313-478-1801
ALL APPLIANCES

<p>Garage/Rummage Sales 2100</p> <p>ALLEN PARK Moving Sale! 18766 Lucy, Wick & Allen behind car wash. Fri. & Sat. 10-5. Everything must go!</p> <p>BROWNSTOWN 19110 Parkwood Ln. off Gudith Rd. between Sibley & King. Sat. & Sun. Oct. 14 & 15. 8-4 p.m. Antiques, furniture, collectible toys, other good stuff.</p> <p>BROWNSTOWN 27904 Windchester Terrace. Oct. 13-14. 9-3pm. baby items, high chair, swing, pack & play, kids toys, jaxxle walker, whirlpool dish washer.</p> <p>HELSEA KID'S Only Consignment Sale! Oct. 12, 13 & 14 9-2. Misc. items & infant size 14. North Lake UMC. 14111 N. Territorial Rd.</p> <p>DEARBORN 22011 Cleveland. Oct. 6 & 7. 9-5. dressy clothes, winter coats, and household items.</p> <p>DEARBORN 5 family garage sale 22400 Park St. Oct. 13 & 14. 9-4:30 Antiques, contractor & machine tools & supplies, furniture & office equipment and more.</p> <p>DEARBORN HTS. Oct. 14-15. 9-5. 5488 W. Brookside Dr.</p> <p>DEARBORN HTS. St. Sebastian Church Garage Sale Sat. Oct. 14. 9-4. 3997 Merrick (off Outer Drive) Many Goody's!</p> <p>DEARBORN HUGLE Sale. 839 S. High and St. off Outer Drive between Michigan Ave & Cherry Hill. Oct. 13-15. 9-6.</p> <p>DEARBORN "Mary Elizabeth Tag Sale" 22045 Madison St. Oct. 14. 10-5 p.m. I have Longaberger Baskets, Creative Memories, assorted books, potpourri, candles, and so much more. Come by or hot chocolate & shopping you'll adore.</p> <p>DEARBORN MOVING Sale! 2855 Cornell. Fri.-Sat. Oct. 13-14. 10-5. Furniture, washer, dehumidifier.</p> <p>DEARBORN MOVING SALE Oct. 13-14. 9-5-2321. Marshall, across from Dearborn High School, corner of Outer Dr. & Marshall.</p> <p>DEARBORN YOU'VE been waiting for this one! Guardian Lutheran Church, 24544 Cherry Hill, 1 mile S. of Ford, 4 blocks W. of Telegraph. Will have a rummage sale Oct. 20-9-5. Oct. 21 9-12 which is a \$2 bag day. Clothing, toys, furniture, housewares, books, jewelry, etc. All at amazing low prices!</p> <p>DETROIT MOVING Out-of-state Sale. Appt. only. 9am-5pm. Everything in House Goes! 313-330-6819.</p> <p>FLAT ROCK huge multi family garage sale 200+ collector dolls, Babies & others \$10-\$30 each, appliances, furniture, Oct. 14 & 15 9-4. everything must go. 26269 Ypsilanti</p> <p>FLAT ROCK HUGE TOOL SALE! 25164 Vreeland. Oct. 13-15. 9-6. Tig welder, core drill, 20" band saw & lots more!</p> <p>GROSSE ILE 8165 Island Blvd. Oct. 14 9-4. 7 Air Hockey table, lots of furniture & toys & much more!</p> <p>GROSSE ILE 8466 Hampton. Oct. 14. 9-3:30. Household items, clothing, toys & lots more!</p> <p>GROSSE ILE Estate Sale. 7820 Bellevue. Sat. 10/14. 9-5. Sun. 10/15. 10-3. Straight off free bridge to East River, right to Bellevue, right to Sale. Outstanding merchandise. The following is a brief list of sale items - for a complete list visit www.michiganestate.com. Old cast iron fence & chair. Toro riding mower. Mahogany drop front, old tin toys, parlor chairs, roll top desk, figurines, linens, old reels, boating items, fur coats, jewelry, stoneware, spooled leg end tables, old bamboo furniture, TV, sideboard, lacquered oak round table & chairs, oak drafting chest, glassware sets, gas mower, prints & paintings (Kelly, Leart, Kuschel), queen bed, large quantity of good hand and power tools & much, much more! ALL ITEMS ARE IN EXCELLENT CONDITION & PRICED TO SALE. 734-552-2538</p> <p>LINCOLN PARK 2079. Raging. Oct. 14. 9-5. Everything Must Go! Most items 25-50 cents. Clothes, jewelry & tons more! Rain or Shine</p> <p>LINCOLN PARK 1541 Applewood. Fri.-Sun. 9-6. TOOLS-TOOLS Mechanic's garage, compressor, drill press, welder, yard equipment, etc. etc. No Clothing.</p> <p>LINCOLN PARK Moving sale 1585 Pine. 18 years of collected goody's. Must sell. washer/dryers, dressers must sell. Sat. 10/07. Sun 10/08. 9-5pm.</p> <p>MANCHESTER MULTI family sale. 18250 Bethel Church Rd. 2 miles W. of M-52. Fri. 9-5. Sat. 9-3. furniture, children's items, toys, file cabinets, scrubs M/L, exercise equipment.</p> <p>MELVINDALE 19240 Wall St. off Outer Dr. Oct. 13-14. 9-5. Christmas, crafts, clothing, household.</p> <p>MELVINDALE 3564 Caryn. Oct. 13 & 14. 9-5pm. misc. everything.</p> <p>MILAN GARAGE sale 1 day only Sat. Oct. 14 9-5. Huge variety. tools, buildings supplies, bicycles, household items. 10230 Warner Rd.</p> <p>RIVERVIEW 18286 Wendy Ct., Sat. 10-6. Sun. 10-5. household items, fishing stuff and much more.</p> <p>RIVERVIEW DEAL OR NO DEAL 14712 Williamsburg We have a houseful of silver, crystal, books, antiques, armature, signed duck decoys, Christmas, Indian sand art, tools, vintage record albums, jewelry, Hummel, Lefton, Remingtons. Fri. & Sat. 9 a.m. - 5 p.m.</p> <p>SALINE 3 HOMES 1397 & 1421 Middlewood & 1372 Maplewood. Fri. 10/13 8:30-3:30 Sat. 10/14 8-12. Lots of Gymba kids clothes, toys, books, household items & more. Maple Rd. between Textile & Woodland.</p> <p>SALINE 656 Bassett. Sat. 9-5. Furniture, jewelry, toys, picture frames, printers, books, CD's & More!</p> <p>SOUTHGATE 14804 Agnes. Oct. 14 & 15. 9-4. a little bit of everything! No Early Birds CLASSIFIED Does it All!</p> <p>SOUTHGATE 16615 Poplar. Oct. 11-15. 8-2. Beautiful baby to toddler clothes & items. Nascar. more!</p> <p>SOUTHGATE 3 Family Sale. 13136 Sycamore. 10/14 9-4. Furniture, household items, sports memorabilia, Halloween & Xmas decor & more!</p> <p>SOUTHGATE HUGE estate sale very clean, furniture, appliances, various household items. 12374 Peard. Oct. 14 & 15 10-6</p> <p>ST. ROCKWOOD Oct. 14. Sun. 15. 9-4. 25-50 cents. Clothes, jewelry & tons more! Rain or Shine</p> <p>TAYLOR 14330 Mortenview Dr. Oct. 15 & 16 12-6. Furniture & lots more misc. items to choose from!</p> <p>TAYLOR 15870 Beech Daily. Sat. Oct. 14. 9-5. Moving Sale 1 day only! Tools, furniture and more.</p> <p>TAYLOR 22100 Vinewood Blvd. Fri. Oct. 13. 9-3. Sat. Oct. 14. 9-3. Misc. household items.</p> <p>WYANDOTTE 358 Cedar St. Oct. 13-14. 10-5. Graco Stroller w/infant carrier, infant swing, saucers, boys clothes, toys, Christmas items, misc.</p> <p>WYANDOTTE 4708 16th @ Pennsylvania. Oct. 13 & 14 9-4. Lots of Misc. Don't miss out!</p> <p>WYANDOTTE Annual Rummage Sale. St. John Church. 2744 4th. Fri. Oct. 13. 9-4pm. Sat. Oct. 14. 9-12pm</p> <p>WOODHAVEN ESTATE Sale 22409 Independence. West & Heritage Sat. & Sun. 9-3. Lawn items, tools, holiday decor, small appliances, jewelry & much more!</p>	<p>Garage/Rummage Sales 2100</p> <p>Ypsilanti 333 Prospect (near Spring & Grove). Oct. 12-14. 10-6p. Greater Ypsilanti Community Church is having a Mega Huge Fall Sale. Clothes, shoes, household items & much more.</p> <p>RENTON 1945 Church Place. Oct. 13 & 14. 9-5pm. Moving, some antiques, spinning wheel, dolls, furniture, tools, compressor, power washer, household items.</p> <p>RENTON 3394 Van Horn rd. Apt. #120. Oct. 6 & 7. 9-5pm. inside garage sale.</p> <p>W. DEARBORN Illness Garage Sale Kathy 734-218-3154 40+ years of unique collections including albums, knives, antiques, furniture, Indian baskets, leather jackets and much more.</p> <p>WOODBURN ESTATE Sale 22409 Independence. West & Heritage Sat. & Sun. 9-3. Lawn items, tools, holiday decor, small appliances, jewelry & much more!</p> <p>WYANDOTTE 1251 Electric. 10/14 & 10/15. 10-4 only. crystal, tools, Christmas, household, craft material, antiques, furniture & much more.</p> <p>WYANDOTTE 2232 12th St. near Pulaski Park. Oct. 13-15. 8-3pm. heavy duty weight equipment, large bird cage w/ accessories, furniture, household, collectibles, multi family.</p> <p>WYANDOTTE 358 Cedar St. Oct. 13-14. 10-5. Graco Stroller w/infant carrier, infant swing, saucers, boys clothes, toys, Christmas items, misc.</p> <p>NEED EXTRA CASH? Clean your basement, attic or garage and call HER-TAGE CLASSIFIEDS. Our friendly advisors are ready to help you write an ad for best results. 1-877-888-3202</p> <p>WYANDOTTE 4708 16th @ Pennsylvania. Oct. 13 & 14 9-4. Lots of Misc. Don't miss out!</p> <p>WYANDOTTE Annual Rummage Sale. St. John Church. 2744 4th. Fri. Oct. 13. 9-4pm. Sat. Oct. 14. 9-12pm</p> <p>WOODBURN ESTATE Sale 22409 Independence. West & Heritage Sat. & Sun. 9-3. Lawn items, tools, holiday decor, small appliances, jewelry & much more!</p>	<p>Garage/Rummage Sales 2100</p> <p>Ypsilanti 333 Prospect (near Spring & Grove). Oct. 12-14. 10-6p. Greater Ypsilanti Community Church is having a Mega Huge Fall Sale. Clothes, shoes, household items & much more.</p> <p>RENTON 1945 Church Place. Oct. 13 & 14. 9-5pm. Moving, some antiques, spinning wheel, dolls, furniture, tools, compressor, power washer, household items.</p> <p>RENTON 3394 Van Horn rd. Apt. #120. Oct. 6 & 7. 9-5pm. inside garage sale.</p> <p>W. DEARBORN Illness Garage Sale Kathy 734-218-3154 40+ years of unique collections including albums, knives, antiques, furniture, Indian baskets, leather jackets and much more.</p> <p>WOODBURN ESTATE Sale 22409 Independence. West & Heritage Sat. & Sun. 9-3. Lawn items, tools, holiday decor, small appliances, jewelry & much more!</p> <p>WYANDOTTE 1251 Electric. 10/14 & 10/15. 10-4 only. crystal, tools, Christmas, household, craft material, antiques, furniture & much more.</p> <p>WYANDOTTE 2232 12th St. near Pulaski Park. Oct. 13-15. 8-3pm. heavy duty weight equipment, large bird cage w/ accessories, furniture, household, collectibles, multi family.</p> <p>WYANDOTTE 358 Cedar St. Oct. 13-14. 10-5. Graco Stroller w/infant carrier, infant swing, saucers, boys clothes, toys, Christmas items, misc.</p> <p>NEED EXTRA CASH? Clean your basement, attic or garage and call HER-TAGE CLASSIFIEDS. Our friendly advisors are ready to help you write an ad for best results. 1-877-888-3202</p> <p>WYANDOTTE 4708 16th @ Pennsylvania. Oct. 13 & 14 9-4. Lots of Misc. Don't miss out!</p> <p>WYANDOTTE Annual Rummage Sale. St. John Church. 2744 4th. Fri. Oct. 13. 9-4pm. Sat. Oct. 14. 9-12pm</p> <p>WOODBURN ESTATE Sale 22409 Independence. West & Heritage Sat. & Sun. 9-3. Lawn items, tools, holiday decor, small appliances, jewelry & much more!</p>	<p>Garage/Rummage Sales 2100</p> <p>Ypsilanti 333 Prospect (near Spring & Grove). Oct. 12-14. 10-6p. Greater Ypsilanti Community Church is having a Mega Huge Fall Sale. Clothes, shoes, household items & much more.</p> <p>RENTON 1945 Church Place. Oct. 13 & 14. 9-5pm. Moving, some antiques, spinning wheel, dolls, furniture, tools, compressor, power washer, household items.</p> <p>RENTON 3394 Van Horn rd. Apt. #120. Oct. 6 & 7. 9-5pm. inside garage sale.</p> <p>W. DEARBORN Illness Garage Sale Kathy 734-218-3154 40+ years of unique collections including albums, knives, antiques, furniture, Indian baskets, leather jackets and much more.</p> <p>WOODBURN ESTATE Sale 22409 Independence. West & Heritage Sat. & Sun. 9-3. Lawn items, tools, holiday decor, small appliances, jewelry & much more!</p> <p>WYANDOTTE 1251 Electric. 10/14 & 10/15. 10-4 only. crystal, tools, Christmas, household, craft material, antiques, furniture & much more.</p> <p>WYANDOTTE 2232 12th St. near Pulaski Park. Oct. 13-15. 8-3pm. heavy duty weight equipment, large bird cage w/ accessories, furniture, household, collectibles, multi family.</p> <p>WYANDOTTE 358 Cedar St. Oct. 13-14. 10-5. Graco Stroller w/infant carrier, infant swing, saucers, boys clothes, toys, Christmas items, misc.</p> <p>NEED EXTRA CASH? Clean your basement, attic or garage and call HER-TAGE CLASSIFIEDS. Our friendly advisors are ready to help you write an ad for best results. 1-877-888-3202</p> <p>WYANDOTTE 4708 16th @ Pennsylvania. Oct. 13 & 14 9-4. Lots of Misc. Don't miss out!</p> <p>WYANDOTTE Annual Rummage Sale. St. John Church. 2744 4th. Fri. Oct. 13. 9-4pm. Sat. Oct. 14. 9-12pm</p> <p>WOODBURN ESTATE Sale 22409 Independence. West & Heritage Sat. & Sun. 9-3. Lawn items, tools, holiday decor, small appliances, jewelry & much more!</p>	<p>Miscellaneous for Sale 2100</p> <p>POOL TABLE, \$600 8 ft. 1 inch 3 piece slate, Wolverine, exc. condition with extras. 734-341-2420</p> <p>REMINGTON 30-06. 742 bdl. 3.3x10 scope, 12 boxes of shells, 3 clips. \$550 or best offer. 734-374-0649. 734-552-0004</p> <p>SNAP LOCK interlocking garage tiles. Paid \$3500. asking \$1500 obo. 248-418-7982</p> <p>CLASSIFIED Does it All!</p> <p>TRAILER & PARTS New & used enclosed cargo trailer. Many to choose from. Full line of goose-neck, utility, and horse trailers. available. Axles, fenders, hubs, springs, lights, coupler, etc., in stock. Brown's Trailer, Inc. Three miles E. of Clinton on US-12. 517-456-4520</p> <p>VINYL RECORD Sale 2058 10th St. Sat. 10-5. Rock, Motown, Jazz. Pop all LPs. No early Birds!!!!!! 734-341-7300</p> <p>WASHER AND DRYER 2 Beds, Dresser and other misc. items For info call 734-341-7300</p> <p>WEIDER PLATINUM total body gym, \$750 or best. exc. condition! 734-676-2376</p> <p>PLAY BALL! WOLMANIZED CHILD'S Play/Swing set has baby & 2 regular swings, 1 set of hoops/rings, lower slide & ladder attached. Owner will help dismantle, you move! Exc. condition. \$200/best 734-429-9551</p>	<p>Musical Instruments 2100</p> <p>GULBRANSEN Pacemaker Organ, double keyboard, extra cord below keys. Make offer. 734-625-2554</p> <p>HOOSIER CORNET with case & Alban book. \$200. 313-848-4811</p> <p>PIANO For sale Cable-Nelson, pecan color, spinet style. \$700. 734-692-5753</p> <p>PIANO: KIMBALL Console Piano w/bench. Cherry wood. Good condition! \$1800. 734-668-6265</p> <p>Pools/Spas/Hot Tubs 2200</p> <p>FAMILY SIZE Hot Tub, new in wrapper, synthetic no maintenance cabinet, free delivery, free cover was \$5,000. 2 to sell for \$2,699 ea. Call John. 734-783-2680</p> <p>PROFESSIONAL SWIMMING Pool Closing. Above ground pools. \$199. In-ground pools. \$299. Call Brandon. 734-783-2680</p> <p>Sporting Goods 2200</p> <p>12 GAUGE Shotgun Benelli Nova \$300 black mat finish like new \$300 Call 734-474-8623</p> <p>20 GAUGE Shotgun Benelli Montefeltro with choke tubes very good condition \$800 734-474-8623</p> <p>Fast Cash Sell Classified 6 FT., Brunswick solid oak, paid \$3500. asking \$1000 firm. only 5 games played on table. comes w/ premium extras.</p> <p>Horse/Livestock 2010</p> <p>MINIATURE HORSES, many colors, excellent pets and companions, hand gentle spring babies. Visitors welcome. Automaker Farm 734-359-1786</p> <p>Pets 2020</p> <p>CAT, BEAUTIFUL Black 2.5 yr. old neutered male. Needs loving home w/ no other cats \$40. 734-283-8073</p> <p>CONTROL FLEAS In the home without dangerous chemicals with the patented Happy Jack Flea Beacon. Results overnight. FARMERS SUPPLY (475-1777). www.e-stitch.com</p> <p>Pets 2020</p> <p>1 YEAR old female, beagle, female kitten needs good home. 313-769-5228</p> <p>CHIHUAHUA small, cute puppies, males & females, shots, \$450 & up. 734-225-4211</p> <p>AKC GERMAN short hair Pointer Puppies, \$150 each, parents on site, vet checked, tails clipped, 1st set of shots, must sell 313-299-0691</p> <p>AKC LAB Puppies 8 wks. old, black & yellow, 2nd shots, \$300-\$350. 517-266-8528</p> <p>BENGAL KITTENS 7 weeks old, TICA registered, shots, beautiful rosettes. \$500 734-947-9112</p> <p>BOXER PUPPIES AKC registered champion blood lines. 6 females & 4 males, fawn & brindle, beautiful markings, 4 weeks. Now taking dep. \$600 & \$700. 734-379-4632</p> <p>BOXER PUPS AKC beautiful, 6 weeks, fawn, 5 male, 1 female. See both parents. 734-782-5648</p> <p>BULLMASTIFF CHAMPION pups. \$1500/ reduced to \$800. 313-371-4172</p> <p>POODLE PUP black, tuxedo look, AKC tiny toys male, shots. \$500, also CKC hardy adult female \$450 734-789-8930</p> <p>CLASSIFIED Does it All!</p> <p>POODLE STANDARD Puppies, shots, wormed, also male & female adults. 734-775-5851</p>
---	---	---	---	--	--

Bargain Hunters

Bulletin Board

***Merchandise for Sale \$100 & less**

*No more than 2 items per ad (each item must be priced under \$100)

CHOOSE ONE:

☐ Wednesday News-Herald/Press & Guide

☐ Sunday News-Herald/Press & Guide

☐ Ile Camera

☐ Monroe Guardian

☐ Western Region (Belleville, Chelsea, Dexter, Manchester, Milan, Saline, Ypsilanti)

Your ad will appear in the next available specified publication upon receipt of ad by mail.

FILL IN ONE WORD PER LINE

Above copy may be edited for space. Maximum 4 lines. Collectibles and pets are prohibited. One ad per household per month. Mail in only/No walk-in please.

Name _____

Address _____

City _____ State _____ Zip _____

Phone _____ For Office Use Only

Mail to: Classified Bargain Hunter
HERITAGE NEWSPAPERS
One Heritage Place, Suite 100, Southgate, MI 48195

Heritage Newspapers Classifieds

www.heritage.com

Phone 1-877-888-3202

Fax: 1-877-21-FAXUS

NEED HELP? CALL A LOCAL PROFESSIONAL FROM OUR

Professional Services Directory

PLACE YOUR AD TODAY!

1-877-888-3202

PSYCHO'S HAUNTED HOUSE & HAUNTED HAYRIDE

AN ORIGINAL 10 ACRE 2 HAUNTED HOMESTEAD!!!

October 5, 6, 7, 8, 12, 13, 14, 15, 19, 20, 21, 22, 26, 27, 28, 29 & 30TH

Thursday 7pm-10pm

Friday & Saturday 10am-12am

Sunday 7pm-10pm

Monday October 30th 6pm-11pm

Adults 1 Event \$12.00. Adults 2 Events \$20.00.

Ticket Sales Open 1-2 Hours Before Events

Free Lighted Parking, Rest Rooms, Security, Food, Non-Alcoholic Beverages.

No Alcoholic Beverages Allowed 1275 & Eureka Road East to 15335 Wahrman Road, Romulus, MI 48174

www.psychoshauntedhouse.com

734-716-2579

Brick/Blocks
7000

Bongiorno's Masonry
Brick, Block, Stone Chimneys, Porches & Steps 734-771-5445

Concrete Work
7000

DOMINIC PALAZZOLO
Concrete Contractor *Driveways *Patios *Garage Floors *Parking Lots *Stamped Concrete *Exposed Aggregate *FREE ESTIMATES 588-598-2893 www.palazzoconcrete.com Licensed & Insured Visa & MasterCard Financing Available

House Cleaning
Long-term arrangements desired. 20 yrs. exp. Excl. references weekly/bi-weekly. Call Monika 517-414-9440

MAJESTIC MAIDS
Bonded and Insured. Call for free quote. 734-852-0017

CONCRETE/MAINT
7000

SERENITY SPRINGS
Elderly Group Home on Grosse Ile. Call for info 734-377-7184

DRY CLEANING
7000

ELAN DRYWALL INC.
New construction & repairs. Licensed & Insured. 734-489-9698

NEED EXTRA CASH?
Clean your basement, attic or garage and call HER-TAGE CLASSIFIEDS. Our friendly advisors are ready to help you write an ad for best results.
1-877-888-3202

DAD'S SERVICE, LLC
Local 734-395-8217 Plumbing, screen, tile, electrical, carpentry

MYERS MAINTENANCE SERVICES
Handyman specializing in small jobs. Plumbing, Electrical, Carpentry and more! Fully insured. 734-216-4381

B & B REMODELING, INC.
New construction, Additions, Garages, Barns, Bathrooms, Kitchens etc. 734-478-9370 617-822-5811

EXPERT CONSTRUCTION
Kitchen, Bath, Recreational rooms, Plumbing, Electrical, Handyman Services Call 313-383-3556

YOUNG PAINTING
Interior & Exterior *30 years experience *Free Estimates 734-428-5010

LEAK SPECIALIST
Roof Repairs, Flashing, Valleys Extend the life of your existing roof. 30 years exp. Owner operator Member BBB Licensed/Insured. Call 248-827-3233

HERITAGE CLASSIFIEDS GET RESULTS RESULTS RESULTS
1-877-888-3202

PROFESSIONAL SEAL, ROOFING, SLIDING AWNINGS & FALLINGS.
313-461-6643

ONE DAY hard wood floors refinishing, repair and protect your wood floor. Furniture moving free estimate. since 1999/734-329-5420

WHY STORE it when a classified ad will sell it for cash?

Brick/Blocks
7000

Bongiorno's Masonry
Brick, Block, Stone Chimneys, Porches & Steps 734-771-5445

Concrete Work
7000

DOMINIC PALAZZOLO
Concrete Contractor *Driveways *Patios *Garage Floors *Parking Lots *Stamped Concrete *Exposed Aggregate *FREE ESTIMATES 588-598-2893 www.palazzoconcrete.com Licensed & Insured Visa & MasterCard Financing Available

House Cleaning
Long-term arrangements desired. 20 yrs. exp. Excl. references weekly/bi-weekly. Call Monika 517-414-9440

MAJESTIC MAIDS
Bonded and Insured. Call for free quote. 734-852-0017

CONCRETE/MAINT
7000

SERENITY SPRINGS
Elderly Group Home on Grosse Ile. Call for info 734-377-7184

DRY CLEANING
7000

ELAN DRYWALL INC.
New construction & repairs. Licensed & Insured. 734-489-9698

NEED EXTRA CASH?
Clean your basement, attic or garage and call HER-TAGE CLASSIFIEDS. Our friendly advisors are ready to help you write an ad for best results.
1-877-888-3202

DAD'S SERVICE, LLC
Local 734-395-8217 Plumbing, screen, tile, electrical, carpentry

MYERS MAINTENANCE SERVICES
Handyman specializing in small jobs. Plumbing, Electrical, Carpentry and more! Fully insured. 734-216-4381

B & B REMODELING, INC.
New construction, Additions, Garages, Barns, Bathrooms, Kitchens etc. 734-478-9370 617-822-5811

EXPERT CONSTRUCTION
Kitchen, Bath, Recreational rooms, Plumbing, Electrical, Handyman Services Call 313-383-3556

YOUNG PAINTING
Interior & Exterior *30 years experience *Free Estimates 734-428-5010

LEAK SPECIALIST
Roof Repairs, Flashing, Valleys Extend the life of your existing roof. 30 years exp. Owner operator Member BBB Licensed/Insured. Call 248-827-3233

HERITAGE CLASSIFIEDS GET RESULTS RESULTS RESULTS
1-877-888-3202

PROFESSIONAL SEAL, ROOFING, SLIDING AWNINGS & FALLINGS.
313-461-6643

ONE DAY hard wood floors refinishing, repair and protect your wood floor. Furniture moving free estimate. since 1999/734-329-5420

WHY STORE it when a classified ad will sell it for cash?

REAL ESTATE

SUN CONURE Bird w/ beautiful colors, well trained. Plus fully loaded cage. \$225. 734-236-4073

WEIMARANER PUPS 2 males, AKC/OFA, WCA nom. Great w/kids, family raised \$450 734-626-3128

PLACE AN AD 1-877-888-3202

Play Ball!

MANCHESTER 1 bdrm, 850sq. ft. Victorian Home No pets. \$500. 734-998-0030

MANCHESTER 2 bdrm, apartment with 1 full bath on beautiful River Raisen. Heat, air, electric, and water utilities included. \$650 per mo. Call 734-730-6755

MANCHESTER Efficiency Apartment for rent in town. Call: 734-428-9202

MANCHESTER Studio (off 2nd. story, brick wall, call \$450 mo. 734-428-9115

MILAN 2 bdrm., renovated. \$650/mo. + utilities. 734-439-7230

NEWLY remodeled two bdrm. apartments Downtown Chelsea. On-site laundry. Rent starting at \$645. Call 734-694-5284 madproco.com

SALINE'S FINEST Large 1 and 2 bdrm. apts. In small quiet complex. 2 blocks from downtown. meticulously clean. \$650 & \$750 includes utilities except electric. 941-400-4242, 734-276-5559.

SALINE THORNCREST ESTATE APARTMENTS Now accepting applications for one and two bedroom apartments. No pets. Call for our Specials 734-429-4468

TAYLOR 1 bedroom town homes, with separate entrance and bmt. Central air & heat included. Call 313-295-2001

CHELSEA Warren Apartments Privately owned & managed. No pets. 734-476-7418

CLINTON VILLAGE Apartments. Rent \$450 - \$550/mo. 734-658-5168

DEARBORN HTS. 2 bdrm., 1,200 sq. ft., dining & living rooms, kitchen w/ breakfast nook, wood floors, fireplace, laundry, new central forced air heating, large double (off) street parking, additional 600 storage. Appliances included. \$850/mo. 313-598-7036

DEXTER STUNNING 2 bdrm., 2000 sq. ft., great room, laundry, pool. 734-426-4361 or 734-426-5371

DUNDEE 2 bdrm. \$550 1 bdrm. \$525 Includes heat. 734-388-0676

\$295 Move In Specials PARKSIDE LANE APARTMENTS 1 & 2 BEDROOMS NEWLY RENOVATED GREAT PLACE TO LIVE 734-439-7374

teamElizabeth brien Dir: 734.669.5989 Cell: 734.645.4444 Office: 734.665.0300 www.elizabethbrien.com elizabeth@elizabethbrien.com

TECUMSEH STUDIO, nicely decorated, central air, non smoking only. \$450/mo. Call Chris 517-270-2579

TRENTON 1 bdrm., carpeted. \$495 a month plus \$195 security 313-218-2412

TRENTON 1 bdrm., mature person, all utilities, \$550, 1st, last & dep. 734-834-7748

UNDER NEW MANAGEMENT

TUSCAN CREEK APARTMENTS 212 Stevens Drive Ypsilanti, MI 48197 734-484-0516 \$99 MOVES YOU IN 1 Month FREE Rent Free Heat/Water

CHESAIRE 770 Sq. Ft. of PREMIER Retail Space available at The Sylvan Building. Contact Stacy @ 734-214-1600 for additional information.

DEARBORN 6 office suites, 2500 sq. ft., good parking. \$2000/mo. 313-770-1167

List your auction where the action is - HERITAGE CLASSIFIEDS. Try our total package which covers all the areas from Dearborn to the Ohio line, and from the Detroit River to Washburn County. 1-877-888-3202

SALINE 1000 sq. ft. brick office w/ full lower level. Triple net 734-395-3969

4 BDRM. 2 bath for-closure. Buy for only \$14,900! For listings 800-690-3990 xR250

DEXTER CONVENIENT 2 bdrm., Appliances, Washer/Dryer, \$700 mo., includes Water, Sewer, and Trash. 734-323-2717

ECORSE 3 bdrm. \$700-\$770 plus dep. Section 8 OK. 249-587-3706

GRASS LAKE, lake front, 3 bdrm., 1.5 bath patio, large deck No pets. \$795/month. 248-642-0555

MILAN 2 bdrm, duplex 1 car garage, laundry room, stove included. \$700 + \$700 security dep. no pets 734-429-8272

MILAN 2 bdrm., new windows, close to schools and downtown, washer and dryer hook up, bsmt., shared garage, \$600/mo. + utilities, no pets or smokers. 1 year lease available soon. 734-429-1187 or 734-320-3968

MILAN 3841 Judd Rd. 2 bdrm, private on 1 acre, updated near US-23 734-434-2301

MILAN 496 Redman 2 bdrm., newly redecorated, all appliances. 734-434-2301

YPSILANTI CONDO Harbor Cove on Ford Lake, 1 bdrm., balcony, carpet, new furn., new low energy bills, \$625. 734-223-4488

DEARBORN HTS. 3 bdrm., 2 bath, finished walkout bsmt. Attached garage. 1,750 sq. ft. \$1,400 313-574-5477

DEARBORN HTS. 3 bdrm., 2 bath, large yard, many updates. \$850/mo. 313-207-0152

DEARBORN HTS. NORTH 3 bdrm. Brick Bmt., all appliances, very clean. \$935. 313-617-2163

DEXTER AREA 500 sq. ft. house w/ fireplace. 1 bdrm. \$600/mo. 734-426-3223

DEXTER-PORTAGE Lake front furnished, nice, 2 car garage & extras. Oct.-May \$800. 313-805-5309

CHELSEA 5 bdrm. 2580 sq. ft. Chelsea schools, 1 acre lot, pets negotiable, no smoking \$1200 mo. + utilities, security dep., central heat & air, option to buy, discounts available. 843-261-8040

CHELSEA COZY 1 bdrm., 10 min. n. lake access, \$615 + utilities 734-475-1174

CHELSEA (NORTH LAKE) 2.5 bdrm. lease/option, \$680 734-475-7926

CHELSEA PEACEFUL Country Setting, 3 miles. E. of Chelsea, 3 bdrm., 1 bath, garage, garden, deck, \$950/mo. 734-276-4938

DEARBORN HTS 3bdrm., 2bth., finished walkout bsmt. Attached garage. 1,750 sq. ft. \$1,400 313-574-5477

DEARBORN HTS. 3 bdrm., 2 bath, large yard, many updates. \$850/mo. 313-207-0152

DEARBORN HTS. NORTH 3 bdrm. Brick Bmt., all appliances, very clean. \$935. 313-617-2163

DEXTER AREA 500 sq. ft. house w/ fireplace. 1 bdrm. \$600/mo. 734-426-3223

DEXTER-PORTAGE Lake front furnished, nice, 2 car garage & extras. Oct.-May \$800. 313-805-5309

DEXTER TWP. 3 bdrm. Lake access, Dexter schools, pet negotiable, \$900/month 734-649-7259

GIBRALTOR OPEN Water 1500 sq. ft. 2 bdrm., all appliances, garage, air, fireplace, \$1195/mo. Nice, option. 734-675-6845

JOSUN LAKE 2 bdrm. wooded yard, very private. \$750/mo.

UNADILLA 3-4 bdrm., home large, large yard \$850/mo. 734-416-2183

LESS THAN PERFECT CREDIT? Refinance or purchase a home with \$0 down in any area! Short time on job ok. Approval not based on your credit scores. Call Todd Franklin: METRO FINANCE 888-878-6185

LINCOLN PARK 2 bdrm., bsmt., fenced yard, \$800/mo. + dep. 313-516-1743

LINCOLN SCHOOLS 3 bdrm., 1.5 bath, on 11 acres, \$1100 mo. to mo. + dep. 734-417-7307

MANCHESTER 3 bdrm. 2 bks. from downtown. \$1000/mo. 734-428-7886

MANCHESTER AVAILABLE now, 1 & 2 bdrm., located on main street, \$550 - \$855/mo. 734-996-2836

W. DEARBORN Hills, Brick, 3 bdrm., 2 bath, bsmt. 2 car garage. \$1,150/mo. + dep. 313-792-8865

W. DEARBORN 3 bdrm., 2 bath, flat in a beautiful Tudor, fireplace, hardwood floors, secluded backyard, completely furnished, (\$1400) or unfurnished with all appliances, (\$900) 313-730-9144

W. DEARBORN Hills, Brick, 3 bdrm., 2 bath, bsmt. 2 car garage. \$1,150/mo. + dep. 313-792-8865

W. DEARBORN Hills, Brick, 3 bdrm., 2 bath, bsmt. 2 car garage. \$1,150/mo. + dep. 313-792-8865

W. DEARBORN Hills, Brick, 3 bdrm., 2 bath, bsmt. 2 car garage. \$1,150/mo. + dep. 313-792-8865

W. DEARBORN Hills, Brick, 3 bdrm., 2 bath, bsmt. 2 car garage. \$1,150/mo. + dep. 313-792-8865

W. DEARBORN Hills, Brick, 3 bdrm., 2 bath, bsmt. 2 car garage. \$1,150/mo. + dep. 313-792-8865

W. DEARBORN Hills, Brick, 3 bdrm., 2 bath, bsmt. 2 car garage. \$1,150/mo. + dep. 313-792-8865

W. DEARBORN Hills, Brick, 3 bdrm., 2 bath, bsmt. 2 car garage. \$1,150/mo. + dep. 313-792-8865

W. DEARBORN Hills, Brick, 3 bdrm., 2 bath, bsmt. 2 car garage. \$1,150/mo. + dep. 313-792-8865

W. DEARBORN Hills, Brick, 3 bdrm., 2 bath, bsmt. 2 car garage. \$1,150/mo. + dep. 313-792-8865

W. DEARBORN Hills, Brick, 3 bdrm., 2 bath, bsmt. 2 car garage. \$1,150/mo. + dep. 313-792-8865

W. DEARBORN Hills, Brick, 3 bdrm., 2 bath, bsmt. 2 car garage. \$1,150/mo. + dep. 313-792-8865

W. DEARBORN Hills, Brick, 3 bdrm., 2 bath, bsmt. 2 car garage. \$1,150/mo. + dep. 313-792-8865

W. DEARBORN Hills, Brick, 3 bdrm., 2 bath, bsmt. 2 car garage. \$1,150/mo. + dep. 313-792-8865

W. DEARBORN Hills, Brick, 3 bdrm., 2 bath, bsmt. 2 car garage. \$1,150/mo. + dep. 313-792-8865

W. DEARBORN Hills, Brick, 3 bdrm., 2 bath, bsmt. 2 car garage. \$1,150/mo. + dep. 313-792-8865

W. DEARBORN Hills, Brick, 3 bdrm., 2 bath, bsmt. 2 car garage. \$1,150/mo. + dep. 313-792-8865

W. DEARBORN Hills, Brick, 3 bdrm., 2 bath, bsmt. 2 car garage. \$1,150/mo. + dep. 313-792-8865

W. DEARBORN Hills, Brick, 3 bdrm., 2 bath, bsmt. 2 car garage. \$1,150/mo. + dep. 313-792-8865

W. DEARBORN Hills, Brick, 3 bdrm., 2 bath, bsmt. 2 car garage. \$1,150/mo. + dep. 313-792-8865

W. DEARBORN Hills, Brick, 3 bdrm., 2 bath, bsmt. 2 car garage. \$1,150/mo. + dep. 313-792-8865

W. DEARBORN Hills, Brick, 3 bdrm., 2 bath, bsmt. 2 car garage. \$1,150/mo. + dep. 313-792-8865

W. DEARBORN Hills, Brick, 3 bdrm., 2 bath, bsmt. 2 car garage. \$1,150/mo. + dep. 313-792-8865

W. DEARBORN Hills, Brick, 3 bdrm., 2 bath, bsmt. 2 car garage. \$1,150/mo. + dep. 313-792-8865

W. DEARBORN Hills, Brick, 3 bdrm., 2 bath, bsmt. 2 car garage. \$1,150/mo. + dep. 313-792-8865

W. DEARBORN Hills, Brick, 3 bdrm., 2 bath, bsmt. 2 car garage. \$1,150/mo. + dep. 313-792-8865

W. DEARBORN Hills, Brick, 3 bdrm., 2 bath, bsmt. 2 car garage. \$1,150/mo. + dep. 313-792-8865

W. DEARBORN Hills, Brick, 3 bdrm., 2 bath, bsmt. 2 car garage. \$1,150/mo. + dep. 313-792-8865

W. DEARBORN Hills, Brick, 3 bdrm., 2 bath, bsmt. 2 car garage. \$1,150/mo. + dep. 313-792-8865

MILAN LOCATED in Mill Race Shores 3 homes for rent 3 bdrm, 2 bath, \$800, \$1800 moves you in immediate occupancy 734-782-1600

MILAN SILVER FOX, a Senior Development for age 50 and above. Newer 2 bedroom ranch, all appliances, in-unit laundry, attached garage, \$600/mo. or lease with purchase option. Call Mary: 734-476-7954

List your auction where the action is - HERITAGE CLASSIFIEDS. Try our total package which covers all the areas from Dearborn to the Ohio line, and from the Detroit River to Washburn County. 1-877-888-3202

MILAN SINGLE family homes & duplexes for rent 734-438-8369

TRENTON - 3 bdrm., 2-bath, fenced yard, garage, \$1250 + dep. 734-671-6131

W. DEARBORN 3 bdrm., 2 bath, flat in a beautiful Tudor, fireplace, hardwood floors, secluded backyard, completely furnished, (\$1400) or unfurnished with all appliances, (\$900) 313-730-9144

W. DEARBORN Hills, Brick, 3 bdrm., 2 bath, bsmt. 2 car garage. \$1,150/mo. + dep. 313-792-8865

W. DEARBORN Hills, Brick, 3 bdrm., 2 bath, bsmt. 2 car garage. \$1,150/mo. + dep. 313-792-8865

W. DEARBORN Hills, Brick, 3 bdrm., 2 bath, bsmt. 2 car garage. \$1,150/mo. + dep. 313-792-8865

W. DEARBORN Hills, Brick, 3 bdrm., 2 bath, bsmt. 2 car garage. \$1,150/mo. + dep. 313-792-8865

W. DEARBORN Hills, Brick, 3 bdrm., 2 bath, bsmt. 2 car garage. \$1,150/mo. + dep. 313-792-8865

W. DEARBORN Hills, Brick, 3 bdrm., 2 bath, bsmt. 2 car garage. \$1,150/mo. + dep. 313-792-8865

W. DEARBORN Hills, Brick, 3 bdrm., 2 bath, bsmt. 2 car garage. \$1,150/mo. + dep. 313-792-8865

W. DEARBORN Hills, Brick, 3 bdrm., 2 bath, bsmt. 2 car garage. \$1,150/mo. + dep. 313-792-8865

W. DEARBORN Hills, Brick, 3 bdrm., 2 bath, bsmt. 2 car garage. \$1,150/mo. + dep. 313-792-8865

W. DEARBORN Hills, Brick, 3 bdrm., 2 bath, bsmt. 2 car garage. \$1,150/mo. + dep. 313-792-8865

W. DEARBORN Hills, Brick, 3 bdrm., 2 bath, bsmt. 2 car garage. \$1,150/mo. + dep. 313-792-8865

W. DEARBORN Hills, Brick, 3 bdrm., 2 bath, bsmt. 2 car garage. \$1,150/mo. + dep. 313-792-8865

W. DEARBORN Hills, Brick, 3 bdrm., 2 bath, bsmt. 2 car garage. \$1,150/mo. + dep. 313-792-8865

W. DEARBORN Hills, Brick, 3 bdrm., 2 bath, bsmt. 2 car garage. \$1,150/mo. + dep. 313-792-8865

W. DEARBORN Hills, Brick, 3 bdrm., 2 bath, bsmt. 2 car garage. \$1,150/mo. + dep. 313-792-8865

W. DEARBORN Hills, Brick, 3 bdrm., 2 bath, bsmt. 2 car garage. \$1,150/mo. + dep. 313-792-8865

W. DEARBORN Hills, Brick, 3 bdrm., 2 bath, bsmt. 2 car garage. \$1,150/mo. + dep. 313-792-8865

W. DEARBORN Hills, Brick, 3 bdrm., 2 bath, bsmt. 2 car garage. \$1,150/mo. + dep. 313-792-8865

W. DEARBORN Hills, Brick, 3 bdrm., 2 bath, bsmt. 2 car garage. \$1,150/mo. + dep. 313-792-8865

W. DEARBORN Hills, Brick, 3 bdrm., 2 bath, bsmt. 2 car garage. \$1,150/mo. + dep. 313-792-8865

W. DEARBORN Hills, Brick, 3 bdrm., 2 bath, bsmt. 2 car garage. \$1,150/mo. + dep. 313-792-8865

W. DEARBORN Hills, Brick, 3 bdrm., 2 bath, bsmt. 2 car garage. \$1,150/mo. + dep. 313-792-8865

W. DEARBORN Hills, Brick, 3 bdrm., 2 bath, bsmt. 2 car garage. \$1,150/mo. + dep. 313-792-8865

W. DEARBORN Hills, Brick, 3 bdrm., 2 bath, bsmt. 2 car garage. \$1,150/mo. + dep. 313-792-8865

W. DEARBORN Hills, Brick, 3 bdrm., 2 bath, bsmt. 2 car garage. \$1,150/mo. + dep. 313-792-8865

W. DEARBORN Hills, Brick, 3 bdrm., 2 bath, bsmt. 2 car garage. \$1,150/mo. + dep. 313-792-8865

W. DEARBORN Hills, Brick, 3 bdrm., 2 bath, bsmt. 2 car garage. \$1,150/mo. + dep. 313-792-8865

W. DEARBORN Hills, Brick, 3 bdrm., 2 bath, bsmt. 2 car garage. \$1,150/mo. + dep. 313-792-8865

W. DEARBORN Hills, Brick, 3 bdrm., 2 bath, bsmt. 2 car garage. \$1,150/mo. + dep. 313-792-8865

W. DEARBORN Hills, Brick, 3 bdrm., 2 bath, bsmt. 2 car garage. \$1,150/mo. + dep. 313-792-8865

W. DEARBORN Hills, Brick, 3 bdrm., 2 bath, bsmt. 2 car garage. \$1,150/mo. + dep. 313-792-8865

W. DEARBORN Hills, Brick, 3 bdrm., 2 bath, bsmt. 2 car garage. \$1,150/mo. + dep. 313-792-8865

W. DEARBORN Hills, Brick, 3 bdrm., 2 bath, bsmt. 2 car garage. \$1,150/mo. + dep. 313-792-8865

YPSILANTI TWP. 4 bdrm., 2 bath, brick ranch, 2.5 car garage, finished bsmt., air, fenced yard. \$1200. 734-812-0491

MILAN furnished room and bath, includes utilities, \$400/mo. close to US-23 734-478-2327

Super 8 Motel Daily \$39.99 up Weekly \$189.99 up 734-516-8079

TAYLOR NEED roommate, non drinkers, appliances, garage, 1/3 of bills and \$325/mo. 15 min. from airport. 313-720-3865

MILAN LOCATED in Mill Race Shores 3 homes for rent 3 bdrm, 2 bath, \$800, \$1800 moves you in immediate occupancy 734-782-1600

THE CLASSIFIED A Sure Bet

10654 Cooperfield OPEN SUN 11am-1pm Chelsea, 10 acres, custom level offers 3 bdrms, 2 1/2 baths, 2nd level lam room, upper master suite w/ balcony overlooking living area w/ fireplace. Full walkout bsmt set up for future bath. Garage and pond. Take M-52 to Boyce Rd. West to Cooperfield, right about 1/2 mile on right. \$319,900 Leigh Haddock 810-580-2287

10654 Cooperfield OPEN SUN 11am-1

REAL ESTATE



Washburn County 5570

SALINE, RIVER Ridge
188 Boston Circle
bank owned beautiful
manufactured home
priced to sell!
734-741-5858

STOCKBRIDGE

AREA 3 bdrm, 2
acres w/ pole barn.
Ranch 3 bdrm, 3.5
baths, 4 1/4 acres.
Ranch 3 bdrm 3
baths new 3 1/2
acres. These homes
have the extras you
want and the room
and space you love.

Cash, land contract,
or will trade for small
er home or acreage.
Want to know more
call evenings 6-9
p.m. only

517-565-3279
TECUMSEH \$129,000
updated 3 bdrm,
Ranch full bsm.
forsalebyowner.com
#20706488
or 517-423-0475

YPSILANTI BRICK
ranch home with 3
bdrm., central air,
family room, newer
roof, 2.5 car garage,
wide driveway,
fenced yard, pole
barn, near 1-94, Wil-
low Run Schools.
only \$96,900 Seller
will help 100% fin-
ancing-Elmer Realty
734-528-1100

Wayne County 5580
RIVER ROUGE.
DEVELOPING TO IRAC
Must Sell. Brick 3 unit
positive cash flow.
\$99,900 734-968-3559

Wayne County For Sale By Owner 5585
BROWNSTOWN TWP.
20449 Bourassa
Brick ranch, 4 bdrm.
2 bath, bsmt, 2 car
appliances \$164,900.
734-658-7330

HUD HOME! 6 bdrm, 4
bath only \$7900!
Must sell! For listing
800-690-3990 xG662

WYANDOTTE
3 bdrm., 1.5 bath, bsmt.,
2.5 car garage, totally
updated, up to code.
Final price \$107,000.
734-231-1099

Waterfront 5425
ALL SPORTS LAKEFRONT
\$59,900!
Wooded & Private,
only 2 hours from
Detroit. Sand
Bottom Lake, Great
Fishing &
guaranteed buildable.

Loon Lake Realty
Toll Free
866-667-4468
www.loonlakerealty.com

IRISH HILLS Private
lake front property,
180' of frontage,
beautiful and priced
to sell. \$85,000.
734-355-7743

WEIDMAN, 1/4+ acre,
shed, boat, \$23,900.
313-389-5714

Commercial/Industrial 5630
SALINE 400+ sq. ft.
with fireplace, sound
proof room, \$550/mo
+ utilities & taxes
734-429-9459

NEED EXTRA CASH?
Clean, your basement, attic
or garage and call HER-
ITAGE CLASSIFIED. Our
friendly advisors are ready to
help you write an ad for best
results.
1-877-889-3202

Antes for Sale 6020
Antes for Sale 6020

Antes for Sale 6020
Antes for Sale 6020

Antes for Sale 6020
Antes for Sale 6020

Antes for Sale 6020
Antes for Sale 6020

Antes for Sale 6020
Antes for Sale 6020

Antes for Sale 6020
Antes for Sale 6020

Antes for Sale 6020
Antes for Sale 6020

Antes for Sale 6020
Antes for Sale 6020

Antes for Sale 6020
Antes for Sale 6020

Antes for Sale 6020
Antes for Sale 6020

Antes for Sale 6020
Antes for Sale 6020

Antes for Sale 6020
Antes for Sale 6020

Antes for Sale 6020
Antes for Sale 6020

Antes for Sale 6020
Antes for Sale 6020

Antes for Sale 6020
Antes for Sale 6020

Antes for Sale 6020
Antes for Sale 6020

Antes for Sale 6020
Antes for Sale 6020

Antes for Sale 6020
Antes for Sale 6020

Antes for Sale 6020
Antes for Sale 6020

Antes for Sale 6020
Antes for Sale 6020

Antes for Sale 6020
Antes for Sale 6020

Antes for Sale 6020
Antes for Sale 6020

Grass Lake/Thompson/DeLancey 5660

GRASS LAKE: Deal
of the Century! 3400
sq.ft. Country Condo
for \$225K. 4 bdrm, 3
full baths, 2 fireplaces.
Tons of Living
Space. Nannies
Quarters w/Full Kitchen
& Spacious Yard!
Call 734-368-1952

Manufactured/Mobile Homes 5680

BANK LIQUIDATION
everything must go
new homes starting
\$52,900. many with
attaches garages.
Grass Lake area, call
Mike @ New Dimen-
sions Homes 586-
463-8200 Ext. 249
Financing available

**BELLEVILLE BEAU-
TIFUL** 3 bdrm home
w/ wrap around deck
& carport. Elizabeth
& Harmony Homes
734-648-7699

MILAN DOUBLE wide
assumable loan. 3
bdrm 2 bath, shed.
many updates.
734-439-1960

ROCKWOOD, NORTH
HURON SHORES new
& pre-owned. Starting
\$29,500 734-782-1800

ROMULUS REDGATE
West. Gorgeous 3
bdrm. Call Carly @
Harmony Homes
734-660-4047

SALINE RIVER Ridge
No lower price for this
3 bdrm, 2 bath, 2 car
garage. Harmony
Homes. 734-480-0100

Loans/Mortgages 5690

Cash Now America
we buy notes.
734-697-0486

DR. DANIELS AND SON
Real Estate Loans &
Cash for Land Contracts,
Divorce Liens and/or
Notes on Real Estate.
248-335-6166
800-837-6166
danielson@drdanielsandson.com

Lot/Vacant Land 5710

ANN ARBOR Gorgeous Site!
2 acres of mature oaks &
hickories. Soling schools,
appraised \$265,000.
asking \$225,000.
www.PleasantLakeRoad.com
734-883-8823
Agents welcome

HUNTERS TAKE Note - 75
acres of bare ground with
approx. 50 acres of woods. Of-
fered at Public Auction - Thurs-
day - October 26th at 5pm. Lo-
cated N. Edge of Camden Hill on
M-49, to Alford Rd. W. 3/4 mi.
in southern Hillsdale Co. Homes
& Associates LLC
517-368-7173
details & photo on website.
www.homes-sold.com
Open house Sun. Oct. 15th.
2-4pm.

SOUTH ROCKWOOD.
Beautiful 9.79 wood-
ed acres w/pond.
\$169K 734-379-9550

Antes for Sale 6020

Antes for Sale 6020

Antes for Sale 6020

Antes for Sale 6020

Antes for Sale 6020

Antes for Sale 6020

Antes for Sale 6020

Antes for Sale 6020

Antes for Sale 6020

Antes for Sale 6020

Antes for Sale 6020

Antes for Sale 6020

Antes for Sale 6020

Antes for Sale 6020

Antes for Sale 6020

Antes for Sale 6020

Antes for Sale 6020

Antes for Sale 6020

Antes for Sale 6020

Antes for Sale 6020

Antes for Sale 6020

Antes for Sale 6020

Antes for Sale 6020

Antes for Sale 6020

Antes for Sale 6020

Antes for Sale 6020

Antes for Sale 6020

Antes for Sale 6020

Antes for Sale 6020

Antes for Sale 6020

Antes for Sale 6020

Antes for Sale 6020

Antes for Sale 6020

Antes for Sale 6020

Antes for Sale 6020

Antes for Sale 6020

Antes for Sale 6020

Antes for Sale 6020

Antes for Sale 6020

Antes for Sale 6020

Antes for Sale 6020

Antes for Sale 6020

Antes for Sale 6020

Antes for Sale 6020

Antes for Sale 6020

Antes for Sale 6020

Antes for Sale 6020

Antes for Sale 6020

Antes for Sale 6020

Antes for Sale 6020

Antes for Sale 6020

Antes for Sale 6020

Antes for Sale 6020

Antes for Sale 6020

Antes for Sale 6020

Antes for Sale 6020

Antes for Sale 6020

Antes for Sale 6020

Antes for Sale 6020

Antes for Sale 6020

Antes for Sale 6020

Antes for Sale 6020

Antes for Sale 6020

Antes for Sale 6020

Antes for Sale 6020

Antes for Sale 6020

Antes for Sale 6020

Antes for Sale 6020

Antes for Sale 6020

Antes for Sale 6020

Antes for Sale 6020

Antes for Sale 6020

Antes for Sale 6020

Antes for Sale 6020

Antes for Sale 6020

Antes for Sale 6020

Antes for Sale 6020

Antes for Sale 6020

Antes for Sale 6020

Antes for Sale 6020

Antes for Sale 6020

Antes for Sale 6020

Antes for Sale 6020

Antes for Sale 6020

Antes for Sale 6020

Antes for Sale 6020

Antes for Sale 6020

Antes for Sale 6020

Antes for Sale 6020

Antes for Sale 6020

Antes for Sale 6020

Antes for Sale 6020

Antes for Sale 6020

Antes for Sale 6020

Antes for Sale 6020

Antes for Sale 6020

Antes for Sale 6020

Antes for Sale 6020

Antes for Sale 6020

Antes for Sale 6020

Antes for Sale 6020

Antes for Sale 6020

Antes for Sale 6020

Antes for Sale 6020

Antes for Sale 6020

Antes for Sale 6020

Antes for Sale 6020

Antes for Sale 6020

Antes for Sale 6020

Antes for Sale 6020

Antes for Sale 6020

Antes for Sale 6020

Antes for Sale 6020

Antes for Sale 6020

Antes for Sale 6020

Antes for Sale 6020

Antes for Sale 6020

Antes for Sale 6020

Antes for Sale 6020

Antes for Sale 6020

Antes for Sale 6020

Antes for Sale 6020

Antes for Sale 6020

Antes for Sale 6020

Antes for Sale 6020

Antes for Sale 6020

Antes for Sale 6020

Antes for Sale 6020

Antes for Sale 6020

Antes for Sale 6020

Antes for Sale 6020

Antes for Sale 6020

Antes for Sale 6020

Antes for Sale 6020

Antes for Sale 6020

Antes for Sale 6020

Antes for Sale 6020

Antes for Sale 6020

Antes for Sale 6020

Antes for Sale 6020

Antes for Sale 6020

Antes for Sale 6020

Antes for Sale 6020

Antes for Sale 6020

Antes for Sale 6020

Antes for Sale 6020

Antes for Sale 6020

Antes for Sale 6020

Antes for Sale 6020

Antes for Sale 6020

Antes for Sale 6020

Antes for Sale 6020

Antes for Sale 6020</



WE SALUTE OUR Fire Fighters



Home Fire-Safety Checklist

In order to maintain a safe home environment and be prepared in the event of a fire, answer these questions below, courtesy of The Home Safety Council.

FIRE PREVENTION

1. Are flammable items, such as fertilizers and turpentine, kept in their original containers in a locked storage area separate from the home?
2. Is gasoline stored in a garage or shed in a container approved for gasoline storage?
3. Do you keep things that can burn away from your fireplace and keep a glass or metal screen in front of your fireplace?
4. Do you have chimneys, fireplaces, wood and coal stoves, central furnaces and space heaters inspected by professionals once a year and cleaned regularly?
5. Do you keep space heaters at least three feet away from combustibles, such as curtains or stacks of newspaper, and always turn off heaters when leaving the room or going to bed?
6. Do you keep matches and lighters in a locked cabinet?
7. Do you always stay in the kitchen when food is cooking on the stove?
8. Do you keep things that can burn, such as dish towels, paper or plastic bags, and curtains at least three feet away from the range top?
9. Do you douse cigarette and cigar butts with water before dumping them in the trash?
10. Are you careful not to leave barbecue grills unattended while in use?
11. Do you keep grills away from play areas and at least three feet away from other objects, including the house and any shrubs or bushes?
12. Are you careful not to leave burning candles unattended?
13. Do you keep candles out of the reach of children and pets?
14. Are you careful not to overload electrical outlets, extension cords and power strips?
15. Do you check all wires and cords for damage and cover all unused electrical outlets?

SMOKE ALARMS

1. Have you installed smoke alarms on every level of your home and near every sleeping area?
2. Have you pushed the "test button" on smoke alarms to ensure everyone will recognize the sound of the alarm?
3. Are smoke alarms mounted high on walls or ceilings away from windows, doors and ducts where drafts might interfere with their operation?
4. Are smoke alarms located well away from the path of steam from bathrooms and cooking vapors from the kitchen, which can result in false or nuisance alarms?
5. Do you test your smoke alarms once a month to make sure they are working, and replace the batteries every year?
6. Have you considered installing hard-wired, interconnected smoke alarms with battery back-up so that if one alarm operates, they all signal together?
7. Do you replace your smoke alarms when they are 10 years or older?
8. Are your smoke alarms listed by Underwriters Laboratories (UL)?

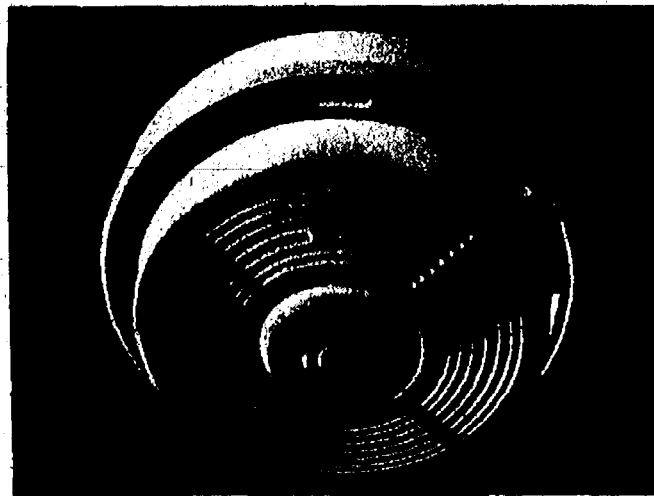

FIRE ESCAPE PLANS

1. Have you identified two exits out of every room?
 2. Does your family have a designated meeting place outside of your home?
 3. Does your family practice a home fire escape plan twice a year?
 4. Have you sketched out a floor plan of your home, including all rooms, windows, interior and exterior doors, stairways, fire escapes and smoke alarms? Is every family member familiar with the layout?
 5. Have you identified and remedied anything in your home that could interfere with your ability to get out quickly in an emergency including windows that are stuck, heavy furniture blocking an exit and broken and dangerous locks?
 6. Are you careful to always keep escape routes clear of clutter?
 7. If you have a multi-story home, have you considered purchasing fire escape ladders for upstairs bedrooms? If you have fire escape ladders, have you opened them safely from a ground-floor window for practice?
 8. Have you ensured that family members with special needs, such as ill or frail family members or small children, have a buddy to help them get out safely?
 9. Do family members know to get out first if there is a fire, and then call for help once safely outside?
 10. Do you hold family fire drills frequently and at various times so your escape plans become second nature?
 11. During your fire drill, have you practiced what it would be like to escape through smoke by getting down on hands and knees and crawling below the smoke to the nearest exit? Has your family practiced feeling doors before opening them to escape, by testing for warmth with the back of the hand?
- If you've answered "NO" to any of these questions, it's time to rethink your fire-safety plan.

*Thanks to all firefighters
for a job well done.*
**Hosmer-Muehlig
Funeral Chapel**
Darlene L. Miller, Manager
3410 Broad St.
Dexter
734-426-4661

*We salute the
hardworking men &
women devoted to "keeping
our communities safe."*
**Wacker
Oil & Propane**
Corner of M-52 & Pleasant Lake
Manchester
734-428-8366

*Thanks to all firefighters
for a job well done.*
**Kalian D. Liston
Attorney**
101 S. Lewis St.
Saline
734-429-5553

*We salute the
Saline firefighters!
Thank you for your hard
work and dedication.*
**Carol's Hallmark
Saline Shopping
Center**
734-429-4511
www.carolshallmarkstore.com

*Thanks to the Chelsea
firefighters for
a job well done.*
**Norm's Body
Shop, Inc.**
19917 Waterloo Rd.
Chelsea
734-475-8384

*Thanks to all firefighters
for a job well done.*
**Wiedmayer-Uckele
Insurance Agency**
Hastings Mutual Ins. Co.
213 E. Michigan Ave.
Saline
734-429-7844

*Thanks to all firefighters
for a job well done.*
**Lisa I. Powell, DDS, PC
Gytis R. Udrys, DDS, PC
Brent A. Kolb, DDS**
1101 N. Ann Arbor St.
Saline
734-429-2522

*Saluting the Manchester
Fire Department
for their service to
our community.*
**Pinnacle
Engineering**
10250 M-52
Manchester
734-428-7039

*Thanks to all firefighters
for a job well done!*
**Manchester
Manor LTD**
101 Hibbard St.
#63
Manchester
734-428-0102

*Thanks to all firefighters
for a job well done.*
**Weidmayer,
Schneider, Raham,
& Bennett, CPA's**
635 S. Maple Rd.
Ann Arbor
734-662-2522

Thanks to all firefighters!

**Pennington
GAS SERVICE**
1-800-274-5599
Keeping Families Warm Since 1953

*Thanks to all the brave
firefighters for a job
well done.*
**Garris, Garris, Garris
and Garris Law Offices**
300 E. Washington St.
Ann Arbor
734-761-7282

**SIA
SUTTON
INSURANCE
AGENCY**
136 E. Main St. • Manchester
(734)428-9737
*Thanks to all
firefighters for your hard
work and dedication*

*We salute all firefighters!
Thanks for a
job well done!*
Saline Inn
434 E. Michigan Ave.
Saline
734-429-2004

We salute all firefighters!
Manchester Collision
734-428-3848
& Towing
734-428-9538
18481 W. Austin Rd.
Manchester
Prompt-Professional
Courteous Service

Xtreme Bounce Zone

Open House

Saturday, Oct 21 • 12-6p

BOUNCE

in the
Monkey House



THRILL

down the 18'
high Giant Slide

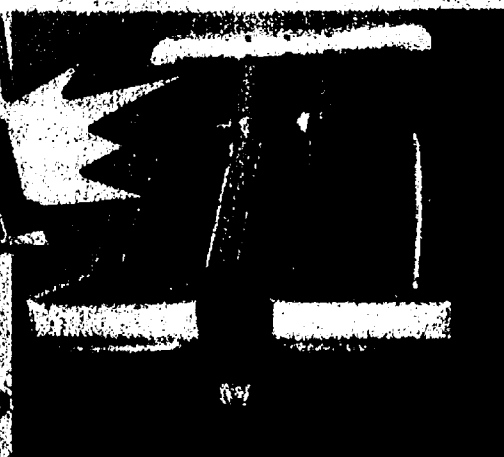

RACE

thru the 52'
Obstacle Course

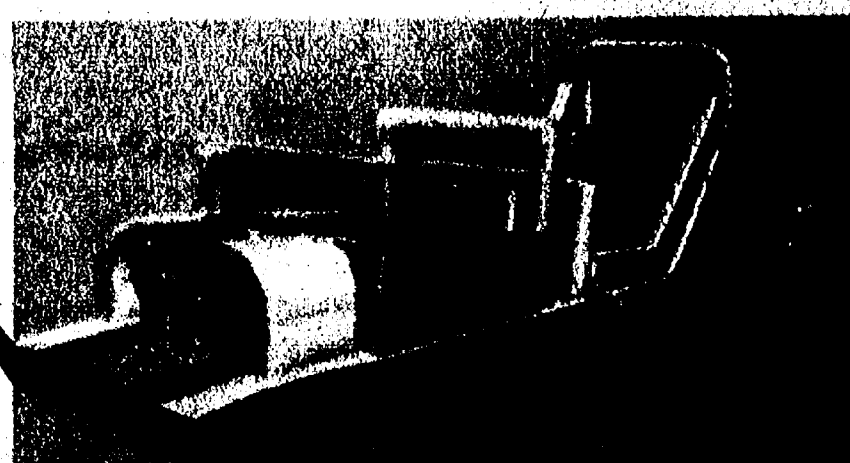

- At the Open House enjoy
- Food, Drink, & Prizes
 - Martial Arts Demonstration
 - Drawing for 2-hour Bounce Zone Party (\$200 value)

**Rent the Party Room for your next party
and Enjoy 3 Extreme, Fun Inflatables!**

Plus Air Hockey, Table Tennis & Foosball Tables!

Bring your own cake & ice-cream!

Xtreme Bounce Zone

Have the Most Awesome Party Ever!
7275 Joy Road • Dexter • 48130
www.xtremebouncezone.com

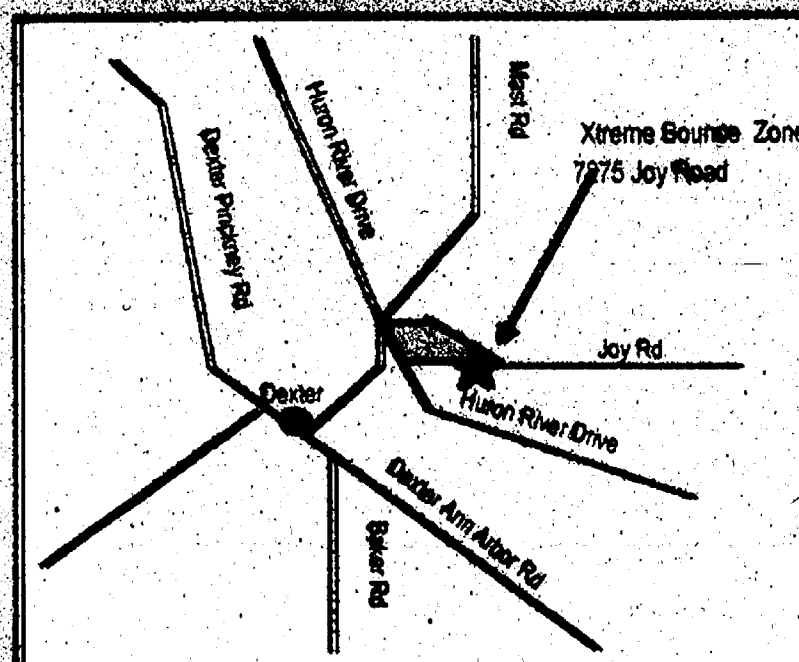

1/2 Mile East of the Dexter Party Store

734-426-2602

PEOPLE

THURSDAY, OCTOBER 12, 2006

PAGE 1-D



Kendra Skittenham made a candle during the Girl Scout camping program. Other activities included archery, knife safety, rope making and pioneer games.



Morgan Powell (left), Olivia McCalla, Molly Olk and Alissa Gray were among the Brownies to participate in last month's "Pioneer Women, Scouting New Worlds" at Camp Munhake.

Chelsea Area Girl Scouts celebrated "Pioneer Women, Scouting New Worlds" Sept. 15 through 17 at Camp Munhake. The weekend included participation by Scouts in kindergarten through 12th grades.

With community support and help from volunteers, the girls were able to experience and learn skills that were common in pioneer days, such as rope making, knife safety, sewing dolls, and learning archery and firearm safety.

They also made their own journals and quill pens, played with handmade pioneer toys and games, and made their own candles.

Other activities included an obstacle course and fishing. Evening entertainment was provided by magician Jeff Wawrzaszek and Marie Papciak performed "Women Who Changed America," a program about Mary Todd Lincoln and Susan B. Anthony.

Learning about Pioneer WOMEN

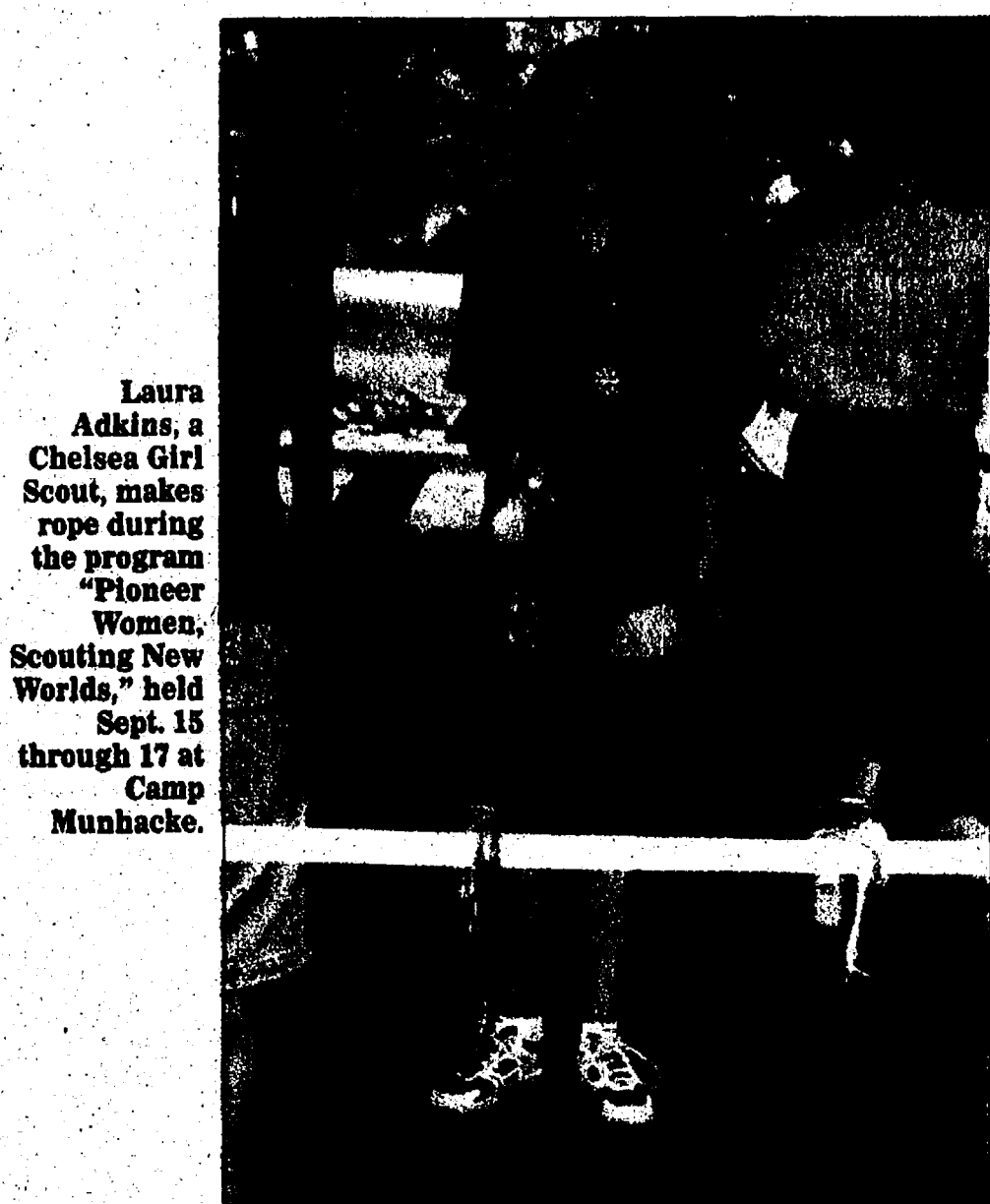

Laura Adkins, a Chelsea Girl Scout, makes rope during the program "Pioneer Women, Scouting New Worlds," held Sept. 15 through 17 at Camp Munhake.



Senior Scouts Johanna Jackson (left), Abby Gillingham, Diane William and Katie Reick enjoyed their time at camp.



Cara Bloom (left), Danielle Coleman, Emma Hergenroder, Olivia Ray Leonard, Kelly O'Keefe and Lauren Gray participate in the flag ceremony at Camp Munhake.



Rosie Hintzen (left), Colleen McDevitt, Olivia Catherman and Anna Collins were among the Scouts to play with handmade pioneer toys and games.

DEATHS

HARRIETTE MARIE SEMARK

Ann Arbor

Harriette Marie (Clement) Semark of Ann Arbor died Oct. 3, 2006, as a result of cancer complications. She was born June 18, 1934, in Ann Arbor to Henry and Marion (Fisher) Semark. She preceded her in death.

She married Richard Semark March 3, 1956, at Westside United Methodist Church in Ann Arbor, where they had been longtime members. They celebrated 50 years of marriage in March of this year.

Mrs. Semark was very supportive of the Huron Valley Humane Society. She was a very loving wife, mother and grandmother, and leaves behind a husband, Richard; three children: Bradley (Catherine) Semark, Lori (Matt) Phillips and Karen (Todd) Strohl; six grandchildren: Joshua, Marissa, Rachel, Craig, Shelby and Shannon; and three siblings: Shirley (Arthur) Dersham, Douglas (Charlene) Clement and Norma (Howard) Weaver, as well as several nieces and nephews.

A funeral was held Monday at Westside United Methodist Church in Ann Arbor.

Arrangements were by Muehling Funeral Chapel in Ann Arbor.

Memorial contributions may be given to the American Cancer Society or the Huron Valley Humane Society.

STEVEN F. GROSS

Baldwin

Formerly of Ann Arbor

Steven F. Gross, 50, of Baldwin, formerly of Ann Arbor, died Sept. 17, 2006, at home in Baldwin. He was born Jan. 11, 1956, in Ann Arbor to Frank C. and Jutta M. (Gahlow) Gross.

Graduating in 1974 from Manchester High School, Mr. Gross excelled as an athlete in wrestling, football and baseball. After high school, he worked with his brother. He then became a licensed builder and owned his own business.

Mr. Gross later changed careers to owner/operator of Mayflower Transit. His final employment was managing Ivan's Marquette Camp in Baldwin.

Mr. Gross enjoyed riding motorcycles and playing golf.

He is survived by his mother, Jutta Gross of Clayton, formerly of Ann Arbor; a brother, Richard (Nancy) Gross of Ann Arbor; a sister, Renee (John) Weidmayer of Clayton; and a brother-in-law, Brett Fischbach of Baldwin.

Also surviving are his nieces and nephews, Kenneth (Lisa) Gross and their children Tyler and Ryan Gross; Richard Scott Gross; Nicole, Shelly, and Jeremiah Weidmayer; aunt Rita (Ray) Parsons; cousins Jeff Parsons and Margie Schiller and their families; along with many good friends.

Mr. Gross was preceded in death by his grandparents, Frank Sr. and Addie Gross; a grandmother, Ella R. Gross; his father, Frank C. Gross Jr.; a sister, Jennifer L. Fischbach; an uncle, Robert P. Gross; and his much-loved German shepherd, Fritz.

Visitation will be held from noon to 1 p.m. Saturday at Staffan-Mitchell Funeral Home in Chelsea. A memorial service will immediately follow, with Andrew Templeton officiating. Memorial contributions may be made to Hospice of Lake County.

BARBARA ANN WHORF

Bloomfield Hills

Barbara Ann Whorf, 70, of Bloomfield Hills died Oct. 7, 2006.

She was the beloved wife of Michael; dear mother of Peter (Jennifer), Sarah (Andy) Mellifont, Jennifer Whorf and Suzannah (Ian) Rogers; grandmother of Daniel, Ann Marie, Michael and Noelle Whorf, Nathaniel, Noah, and Olivia Mellifont, and Jack and Sean Rogers; and sister of Jack Brown.

A funeral will be held at Embury United Methodist Church, 1803 E. Fourteen Mile Road, in Birmingham. The service time is pending.

Visitation was held Tuesday at Lynch & Sons Funeral Home.

Memorial contributions may be made to St. Joseph Mercy Hospital, Pain and Palliative Care Center, Attn: Peg Nelson, 44405 Woodward Ave., Pontiac, MI 48341.

ROBERT JOHN FERGUSON

Ann Arbor

Robert John Ferguson, 82, of Ann Arbor, a teacher and artist, died Oct. 3, 2006, surrounded by his family at his home in Ann Arbor. He was born June 12, 1924, at St. Mary's Hospital, now Hutzel Hospital, in Detroit the son of Robert and Eveline Wearn Ferguson, formerly of Portsmouth, England.

His father died in a house fire, and Mr. Ferguson helped support his family by working many jobs from the age of 9, including as an usher at the Tower Theatre and as a tool grinder at the Exello Corp. in Detroit.

Mr. Ferguson graduated from Detroit's MacKenzie High School in 1942, and promptly enlisted in the U.S. Navy. He was stationed in the South Pacific, primarily in Brisbane, Australia, at the Navy Submarine Base at Capricorn Wharf. There he ran the supply depot and repaired submarines.

He remained in the Navy for what he called a "trifecta," three years, three months and three days. He always spoke of the people of Australia, New Zealand and New Guinea as "fascinating, straightforward and unimposing," and remained great friends with the family with whom he stayed while in Brisbane.

Mr. Ferguson was honorably discharged in 1946, receiving a Good Conduct Ribbon, the American Area Campaign Medal, the Asiatic Pacific Area Campaign Medal and the Victory Medal.

After his tour of duty was completed, Mr. Ferguson attended the University of Michigan in Ann Arbor on the GI Bill. He was a member of the Tau Chapter of Phi Kappa Tau fraternity, serving as chapter president during his senior year at the university. He earned a bachelor's degree in fine arts and industrial design in 1950.

Mr. Ferguson met his wife, Elinor Lyle Fritz, of 55 years when she pulled him into a conga line that started on the steps of the Michigan Union during a pep rally the night before the 1946 University of Michigan vs. Indiana University football game. He often told his family that they owed their collective existence to Michigan football.

After his graduation, he worked as an industrial illustrator in the Illustration and Design Department at Ford Motor Co. for three years, designing portions of several model year 1951 and 1952 Ford automobiles. He was, concurrently, a graphic illustrator for Creative Industries of Detroit, where he designed yachts and illustrated for government contracts, including atomic powered machinery and missile electrical systems. He helped develop an atomic power repair unit for the government that was considered top secret at the time.

Mr. Ferguson returned to the University of Michigan and earned a teacher's certification in 1953 and added a master's degree in Fine Arts from Wayne State University in 1959. His student teaching was done at Dearborn Fordson High School, and he began his teaching career in 1953 at Dearborn High School, where he taught elective arts courses.

Mr. Ferguson was the first art instructor at the newly constructed Dearborn Edsel Ford High School when it opened, and stayed there from 1955 to 1963. He was integral in the creation of the curriculum and physical plan of the elective and creative arts department of the new school.

He also was vital to the creation of the humanities course at Edsel Ford, firmly stating to all, "You can't possibly measure the good that is being done in this area." Largely through his efforts, music, art history, art appreciation, architecture, fine arts and industrial design were included in the comprehensive English department humanities courses.

Mr. Ferguson also served as art director for school publications and began what became the Creative Arts Workshop.

He became a professor of art and design at Henry Ford Community College in Dearborn in 1963, eventually becoming chairman of the Henry Ford Community College Fine Arts Department. He retired from the college in 1982.

An avid camper and traveler, Mr. Ferguson took his family on month-long camping trips during every summer school break, visiting every state, every Canadian province, as well as Mexico and Alaska. He loved to be in the quiet woods, hiking, birding, and simply looking at what nature designed.

He also was an avid photogra-

pher, metalworker and furniture maker. He was, in his own words, a "skilled putterer." Foremost, however, he was a teacher throughout every aspect of his life.

Mr. Ferguson was devoted to the arts and arts education. He exhibited his lithographs and serigraphs in the original Ann Arbor Art Fair, and showed at Wayne State University, the Dearborn Historical Museum and The Chamberlin Gallery.

He also mentored countless students who went on to become professional artists in every area of art and design, but whom he measured simply as "good people." He understood his students and had a reputation as a dedicated, skilled educator.

Mr. Ferguson was a member of the Dearborn Federation of Teachers, the American Federation of Teachers, the Michigan Art Education Association, the College Art Association of America, The University of Michigan Alumni Association, was a lifelong member of the Michigan Education Association, and was a lifelong member of Phi Kappa Tau Fraternity.

Survivors include his wife, Elinor, of 55 years; their three daughters, Pat Castrejon (Jose), Gall Stout (John) and Carol Radloff (Pete); five grandchildren, Ana Washington (Marvin), Lori Castrejon (K.C. Knipple), Joshua Castrejon (Meggie), Mike Stout and Lauren Stout; and his six great-grandchildren, Marvin Washington Jr., Kaya Miller, and Jalen, Juwan, Isabel, and Carlos Castrejon.

A memorial celebration for friends and family will be held from 1:30 to 4:30 p.m. Sunday at the family's home, 3863 W. Loch Alpine Drive, in Ann Arbor. All are welcome to celebrate the life of a consummate teacher.

Memorial contributions may be made in Mr. Ferguson's to Arbor Hospice Foundation, 2366 Oak Valley Drive, Ann Arbor, MI 48103.

DONNA ELIZABETH (WEBB) MORAN

Chelsea

Donna Elizabeth (Webb) Moran, 91, of Chelsea, a former longtime Ann Arbor resident, died suddenly Sept. 23, 2006. She was born May 24, 1915, at the family home near

NOTICE

NOTICE IS HEREBY GIVEN, pursuant to Act 344 of the Public Acts of 1982 that a REPORT OF THE PROCEEDINGS OF THE WASHTENAW COUNTY BOARD OF COMMISSIONERS session held on October 4, 2006, will be available for public inspection and copying from 8:30 a.m. to 5:00 p.m. Monday through Friday, beginning Tuesday, October 17, 2006, at the Office of the County Clerk/ Register, Suite 120, 200 N. Main Street, Ann Arbor, Michigan. Publish: October 12, 2006

SYLVAN TOWNSHIP PUBLIC ACCURACY TEST

NOTICE IS HEREBY GIVEN that a public accuracy test for the November 7, 2006 Election will be conducted at 10:00 AM on Wednesday, October 25, 2006 at the Sylvan Township Hall, 18027 Old US 12, Chelsea, MI 48118.

This accuracy test is conducted to determine that the program and the computer being used to tabulate the results of the election, counts the votes in the manner prescribed by law.

LuAnn S. Koch
Sylvan Township Clerk

Posted: October 4, 2006
Publish: October 12, 2006

WEBSTER TOWNSHIP PUBLIC NOTICE TESTING OF VOTING EQUIPMENT

To the qualified electors of the Township of Webster, notice is hereby given that in accordance with the provisions of MCL 168.794a(3), the Webster Township Clerk will conduct a PUBLIC ACCURACY TEST of the voting equipment to be used in the Tuesday November 7, 2006 GENERAL ELECTION. The test will be conducted on Tuesday October 17, 2006 at 1:00 p.m. at the Webster Township Hall 5665 Webster Church Rd., Dexter, MI 48130. Interested members of the public are invited to observe this Public Accuracy Test. Please contact the Clerk's office with any questions (734-426-5103).

Mary Dee Helier Clerk
Webster Township

Publish: October 12, 2006

THE CITY OF CHELSEA PLANNING COMMISSION INVITES YOU TO THE MASTER PLAN OPEN HOUSE

15 MINUTES OF YOUR TIME WILL HELP DETERMINE THE FUTURE OF THE CITY OF CHELSEA!

- > Join us anytime between 4:00 and 7:00 p.m. on Tuesday, October 17.
- > Visit interactive stations to view information on the Master Plan process, identify issues in the Master Plan Update, review initial concepts, ask Planning Commissioners questions and give input.
- > Discuss topics, including draft Master Plan goals, future land use, residential design guidelines, downtown land use, greenbelts and City entryways, open space, street width and transportation system.
- > Provide comments, which will be considered by the Planning Commission as they update the Master Plan for the City of Chelsea.
- > Enjoy refreshments, which will be provided.
- > Stay as long as you would like.

Members of the Planning Commission and consultant team will be available throughout the evening to hear your comments and questions. For additional information please contact Jim Drolett at 734-475-1898

October 17, 2006
Washington Street Education Building
Board Room
Chelsea, MI 48118
4:00-7:00pm

Publish: October 12, 2006

Paw Paw, the youngest of nine children born to Frank J. and Bertha Woodman Webb.

In June, Mrs. Moran had lost her beloved husband and partner of almost 71 years, D. Lawrence Moran.

She is survived by their four daughters, Patricia Cheatham of Ann Arbor, Marjorie (David) Mastie of Chelsea, Judith Martin of Edina, Minn., and Linda VanLente of Berwick, Pa.; and 12 grandchildren, Fredrick (Sandra) Hopper of Holly, Gordon (Sherry) Hopper of Wyandotte, Thomas (Antoinette) Hopper of Ann Arbor, John (Lynn) Hopper of Denver, Scott (Lynn) Mastie of Longmont, Colo., Andrew (Nan) Mastie of Ann Arbor, Laura (Scott) Buford of St. Paul, Minn., Paul (Ilka Becker) Martin of Helena, Mont., A. Lindsay (Michael) McGill of Haleiwa, Hawaii, Jennifer (David) Cerreta of Berwick, Pa., Emily (John) Kramer of York, Pa., and Joseph VanLente of Berwick, Pa.

She also is survived by 17 great-grandchildren, Wendy and Kevin Hopper of Holly, Richard Hopper of Ypsilanti, Sara Hopper of Wyandotte, David Hopper of Temecula, Calif., and Alyssa Castro Hopper of Ann Arbor, Ellen and Karen Mastie of Longmont, Colo., Julia, Noah and Isaac Mastie of Ann Arbor, Dax and Finnegan McGill of Haleiwa, Hawaii, Philip and Hannah Martin of Helena, Mont., Nika and Baby Cerreta of Berwick, Pa., and Lydia Kramer of York, Pa.

In addition to her husband, she was preceded in death by her parents; five brothers, Archie, Edwin, Robert, Fredrick and Harry; three sisters, Ruth, Ella and Dorothy; and a son-in-law, Thomas VanLente.

Her sister-in-law, Orpha "Pat" Moran of Bradenton, Fla., and numerous nieces and nephews also survive.

"The true measure of strength is not size," but impact. Those who knew Donna remember her stretching a bit to call herself 5 feet tall," her family said.

But armed with just a two-year business school degree, Mrs. Moran worked for years at Goodyear's Department Store in Ann Arbor,

including the last two decades as manager of the store. After Goodyear's was closed, at the age when most would retire, Mrs. Moran instead began a second career substituting for the Ann Arbor Public Schools and its administrative offices.

By the time she retired at age 82, Mrs. Moran had served in every one of the system's schools and administrative offices.

She reveled in blazing trails. She obtained a driver's permit at age 13, insisted that her children all earn degrees from the University of Michigan, and managed a major department store long before women in such positions were common. At the same time, she took great delight in baking for family and friends, caring for and giving special attention to children, whether her own daughters, their children and grandchildren or the neighbors' children.

Mrs. Moran rarely missed attending a meaningful event in the lives of her daughters and watched proudly as grandchildren graduated, participated in sporting events or were married, and as great grandchildren performed in school programs, karate demonstrations or recitals.

She made sure her family and friends all knew the important things in life — faith, love, pride, strength, dignity, doing our best, encouraging and caring for others.

A memorial celebration of Mrs. Moran's life will be held 1:30 p.m. Sunday in the main sanctuary of the First Presbyterian Church, 1432 Washtenaw Avenue in Ann Arbor, where she was a 50-year member. Bright colors are encouraged and children are especially welcome to attend, her family said.

There will be no visitation at the church. Instead, following the service, a reception and light lunch will be served a few blocks away at the Ann Arbor Women's City Club.

Memorial contributions may be made to the Larry and Donna Moran Memorial Scholarship Fund for the children's ministry at First Presbyterian Church or the donor's choice.

See DEATHS — Page 3-D

STATE OF MICHIGAN PROBATE COURT COUNTY OF WASHTENAW NOTICE TO CREDITORS

Decedent's Estate

Estate of Dona B. Ives, deceased. Date of Birth: February 23, 1922

TO ALL CREDITORS: NOTICE TO CREDITORS: The decedent, Dona B. Ives, deceased, who lived at 1212 Silver Maple Drive, City of Chelsea, Michigan died August 28, 2006.

Creditors of the decedent are notified that all claims against the estate will be forever barred unless presented to Linda L. Raser, named personal representative or proposed personal representative, or to both the probate court at 101 East Huron, Ann Arbor, Michigan 48107 and the named/proposed personal representative within 4 months after the date of publication of this notice.

Linda L. Raser
Personal representative
2824 Roundtree Blvd.
Ypsilanti, MI 48197
(734) 434-5295

KEUSCH, FLINTOFT & CONLIN, P.C.
Peter C. Flintoft P13531
Attorney
119 South Main, P.O. Box 187
Chelsea, MI 48118
(734) 475-6871
Publish: October 12, 2006

STATE OF MICHIGAN PROBATE COURT COUNTY OF WASHTENAW NOTICE TO CREDITORS

Decedent's Estate

FILE NO. 06-019-DE

Estate of Olga Ida Neverth. Date of Birth: April 3, 1914

TO ALL CREDITORS: NOTICE TO CREDITORS: The decedent, Olga Ida Neverth, who lived at 805 West Middle Street, City of Chelsea, Michigan died August 23, 2006.

Creditors of the decedent are notified that all claims against the estate will be forever barred unless presented to Joan N. Maier, named personal representative or proposed personal representative, or to both the probate court at 101 East Huron, Ann Arbor, Michigan 48107 and the named/proposed personal representative within 4 months after the date of publication of this notice.

Joan N. Maier
Personal representative
965 South Fletcher Road
Chelsea, MI 48118
(734) 475-1055

KEUSCH, FLINTOFT & CONLIN, P.C.
Patrick J. Conlin, Jr., Attorney P56333
119 South Main, P.O. Box 187
Chelsea, MI 48118
(734) 475-6871
Publish: October 12, 2006

FRIENDS OF THE DEXTER DISTRICT LIBRARY

Annual Membership Meeting
October 23, 2006
Agenda

- Call to order and welcome
- Introduction of the Officers and Director
- Review of history and purpose of the Friends
- Old business
- Review of 2006 Book Sale Results
- New business
- Any openings and descriptions of positions
- President Report
- Vice President Report-Review of By-laws
- Treasurer Report
- Secretary Report
- Chairman Reports
- Board Report
- Director Report
- Plans for 2007 and end of 2006
- Volunteer opportunities
- Refreshments

Publish: October 12, 2006

ATTENTION LYNDON TOWNSHIP RESIDENTS -NOTICE- LYNDON TOWNSHIP BOARD OF APPEALS

WILL HOLD A PUBLIC HEARING ON TUESDAY, OCTOBER 17, 2006 AT 7:00 P.M. THE LYNDON TOWNSHIP HALL 17751 N. TERRITORIAL ROAD, CHELSEA, MI 48118

AGENDA: To review the application of Joe and Gloria Bauer, 39700 Alsace Court, Solon, Ohio 44139 (Property I.D.#E-05-31-481-002). They would like to build a vacation home and are appealing Chapter 7.04 District Regulations for the Lake Residential District. They would like a reduction of the lake-side setback to 24 feet from the property line and 33 feet from the water, and a reduction of the street side setback to 13 feet.

Written comments may be sent to: Carol A. Morrow, Office Manager, 17751 N. Territorial Road, Chelsea, MI 48118.

The Lyndon Township Board will provide, if time after the request allows, necessary and reasonable auxiliary aids or services to individuals with disabilities at the public hearing.

Individuals with disabilities requiring auxiliary aids or services should contact the Lyndon Township Board by writing or calling: Linda Reilly, Clerk, 17751 N. Territorial Road, Chelsea, MI 48118, or phone (734) 475-2401.

A copy of this notice is on file in the Office of the Clerk.

LYNDON TOWNSHIP
Linda Reilly, Clerk

Publish: October 5, 2006 & October 12, 2006

sudoku.com
© Puzzles by Pappocom
Tips & Computer Program available at
www.sudoku.com

8		5	2		3
5	2		4	6	8 7
		5	8	3	
	3	4	6	5	8 7
	7		1	5	
7	6		2	8	4 9
1		7	9		2

EASY #7
Fill in the grid so that every row, every column, and every 3x3 box contains the digits 1 through 9.

		5	9		6	3
6				1	2	
	9		4			8
2			5		3	
			1			
		4	3			2
	6			7		5
	2	8				7
5	1			2	9	

MEDIUM #7
Solutions published in this newspaper, or check "JRC Publications" on the Solutions page of www.sudoku.com

ANN ARBOR

Fund-raiser to help humane society

The Humane Society of Huron Valley will hold its Compassionate Feast vegetarian fund-raiser dinner Oct. 23 at Seva in downtown Ann Arbor.

The dinner will be an elegant multi-course feast with a champagne and cheese reception, as well as a silent auction.

Tickets are \$95 per person with a benefactor ticket option of \$125 for a larger donation to the Humane Society of Huron Valley.

"We are very excited about this new, unique event," Tanya Hilgendorf, executive director of the Humane Society of Huron Valley, said in a news release. "The concept has already generated a great deal of interest and we think it will become an eagerly awaited annual tradition in our community."

Hilgendorf said the purpose of the event is to engage people in the humane society's mission by hosting an "elegant vegetarian dinner that promotes compassion for all animals."

Maren Jackson, Seva's chef and co-owner, created the menu for the evening. Courses will be paired with wines by Seva's co-owner and master sommelier, Jeff Jackson, along with Thompson Beverage and the meal will be accented by chocolate truffles donated by Schokolade.

A weeklong vacation for two with round-trip airfare and four-day "park hopper" Disney passes will be among the silent auction items.

For more information about the event, call

DEATHS

Continued from Page 2-D

ROBERT D. BALL SR.

Chelsea

Robert D. Ball Sr., 65, of Chelsea died Oct. 4, 2006, at the Saline Evangelical Home after a four-year long illness. He was born Aug. 8, 1941, the son of Dale H. and Alberta Hepburn.

Mr. Ball had lived in the area all his life. He worked for Rockwell International in Chelsea for 20 years, farmed for several years and retired from Huron Clinton Metropolitan Authority in 2002.

In January 1962, he married Margaret A. Simpson in Ann Arbor, and she survives.

and fishing.

At a very young age, he was adopted and raised by his grandparents, Rose and (Zink) Ball. After the death of his mother in 1967, he helped raise some of his younger siblings. After the death of his sister, Roseanne Gimmey in 1977, he helped raise her son.

He was also preceded in death by his grandparents; two brothers, Duffield and Edward; a sister, Dorothy Hunawill; and his oldest son, Robert D. Ball Jr.

Surviving are his children, Elizabeth Ball of Chelsea, Shawn (Bill) Mikkelsen of Dexter and William (Shasey) Ball of Chelsea; a daughter-in-law, Eileen Ball of Chelsea; and several nieces and nephews,

Also surviving are his grandchildren, R. Dale Ball III, Chance Mikkelsen, Andrea Ball, Tyler Ball and Matthew McCormick; five brothers, David Ball of Clamont, N.C., Richard (Sandra) Ball of Grass Lake, Thomas Ball of Tallahassee, Fla., Michael (Beverly) Slane of Chelsea and Charles Slane of Jackson; and three sisters, Mary Schiller of Chelsea, Rose (John) Goebel of Williamsville, Mo., and Mary Gaken of Chelsea.

A funeral was held Saturday at Staffan-Mitchell Funeral Home in Chelsea. Deacon Richard Shaneyfelt officiated. Burial was at Oak Grove East Cemetery in Chelsea.

Memorial contributions may be made to Faith Lutheran Evangelical Church of Dexter or the Huron Valley Humane Society.

Celebrate Your Faith

Webster United Church of Christ

5484 Webster Church Rd.,
Dexter, MI
(734) 426-5115
The Rev. LaVerne Gill

SUNDAY:
Holy Communion 8:00 a.m.
Church School 9:15 a.m.
Worship, 10:30 a.m.

First United Methodist Church

128 Park Street, Chelsea, MI
734-475-8119
Sunday Worship:
8:30 & 11:00 a.m.
Sunday School: 9:45 a.m.
Wednesday Nights:
Meal 8:30 p.m.

Youth Groups & Programs for all ages 8:15 p.m.
The Rev. Joy Barrett
The Rev. Barbara Lewis-Lakin
www.chelseaumc.org

Our Savior Lutheran

8:15am Heritage Service
9:30am Sunday School
10:30 am Celebration Service
&
Children's Church

1515 South M-52 - Chelsea
(Next to McDonald's)



First Congregational (United Church of Christ)

121 East Middle Street
Chelsea, MI
(734) 475-1844
Sunday School for all ages 9am
Worship Service 10:00 a.m.
Rev. Barbara Wright, Pastor

St. James' Episcopal Church

3279 Broad St., Dexter
Phone: 426-8247
www.stjamesdexter.org

Holy Eucharist 8:00 am
& 10:00 am on Sundays
Sunday School at 10:00 am
Rector: The Rev. Cynthia Guthkelch

PEACE Lutheran Church

8280 Jackson Rd.,
(Corner of Jackson & Parker Rds.)
Summer Worship Schedule
Memorial Day-Labor Day

8:30 a.m. Traditional
11:00 a.m. Praise
Sunday School & Bible Class 9:45 a.m.
Pastor Larry Courson
(734) 424-0899
e-mail: peace.lutheran@peaceaa.net
www.peaceaa.net

Chelsea Church of Christ

13661 East
Old US-12
Chelsea, MI 48118
(734) 475-8458

Chris Dawson, Preacher
Sunday School 9:30 am
Sunday Morning Service 10:30 am
Sunday Evening Service 6 pm
Wednesday Bible Class 6:30 p.m.

St. Andrew's United Church of Christ

7610 Ann Arbor St.
Dexter, Michigan
734-426-8610

Sunday Services
9:00a.m. & 10:15a.m.
"A Place for Everyone"

Zion Lutheran Church (ELCA)

3050 S. Fletcher Rd., Chelsea
(734) 475-8064
Preparing Christ's Disciples
& Sharing God's Love

Pastor Doris Sparks
Summer Hours
Start June 18
Sunday Worship:
9:30 a.m.

First Assembly of God of Chelsea

A Full Gospel Church
Come, you'll never
be the same
475-2615

across from old Polly's
Sunday Service 11am & 6pm
14900 Old US 12
Chelsea, MI 48118

Faith Lutheran Church

9575 N. Territorial Rd.,
1/3 mi. W. of Dexter-Pinckney
Mark Porinsky, Pastor
(734) 426-4302

Sunday School 9:00 a.m.
Sunday Worship 10:00 a.m.
www.faithdexter.org
"We're in your neighborhood"

Immanuel Bible Church

145 E. Summit St.
(734) 475-8938

Dominic Aquilino, Pastor
Sunday School 9:00 a.m.
Worship Service . . . 10:00 a.m.
Sunday Evening . . . 6:00 p.m.
Wed. Prayer Meeting 7:00 p.m.
AWANA Club . 5:30 p.m. Sundays
www.immanuelbiblechurch.net



CHELSEA NAZARENE

12126 Jackson Rd.
Exit 162 off I-94
(734) 475-2526

Sunday: Worship Services,
11:00 a.m.

WATERLOO VILLAGE UNITED METHODIST CHURCH

8110 Washington St.
Service:
Sunday 11:00 a.m.
(734) 475-1171

Breakfast-2nd Sunday
Sept. to May

Chelsea Christian Fellowship

337 Wilkinson St.
Chelsea, MI
475-8305

Sunday School 9:00 a.m.
Sunday Worship 10:00 a.m.

FAITH BAPTIST CHURCH

4030 Kalmbach Rd.
(exit 156 and I-94)
10 am Sunday School
11 am Morning Service
6 pm Evening Service
7 pm Wednesday Mid-week Service

Pastor Jack T. Story
Call 734-433-1356 for details.

Be Our Guest at St. Paul Lutheran Church - LCMS

7701 E. M-36 in Hamburg
SUNDAY WORSHIP SERVICES
8:00 am & 9:30 am
11:00 am Contemporary Service
Education Hour for all ages 9:15 am
Call 810-231-1033
www.stpaulhamburg.com

Take U.S. 23 to East M-36.
St. Paul is located on the right side of
M-36 before Hamburg.

St. Barnabas Episcopal Church

Sunday Service 10:00 a.m.
Sunday School 10:00 a.m.
Join us this
Sunday!

20500 Old U.S. 12
Chelsea, MI 48118
(across from Chelsea Fairgrounds)
734-475-8818

Dexter UMC on the Huron River

7643 Huron River Drive
Dexter, MI 48130-2321
734.426.8480

9 AM Traditional Service
10:30 AM Contemporary Service
Open for prayer 11:30-1:30, M-F
Dr. Matt Hook, pastor
Rev. Steve Bringardner, pastor
www.dexterumc.org

Fellowship Bible Church

2775 Bedford Rd.
Ann Arbor, MI 48104
971-2837
www.fellowshipbibleannarbor.org
If it's Bible you want,
come to Fellowship Bible.

Sunday 9:30am - S.S. for all ages
10:45am - Worship
6:00pm - Bible Study
Wednesday 6:30pm - Prayer Meeting,
Awana, Teens, Nursery
Saturday 7:30am - Men's Prayer Fellowship
Independent Fundamental
Traditional Dispensational
Premillennial
Biblical
Baptistic
Caring
Pro-Family
Dr. Matthew A. Postiff, Pastor

St. Thomas Lutheran Church

On W. Ellsworth at Haab
between Parker & Fletcher

Sunday Worship 10:00 a.m.
Pastor Charles R. Schulz
734-663-7511
http://personal.cuaa.edu/~lchthomas

Baha'i Faith

"The earth is but one country,
and mankind its citizens."
Baha'u'llah

Weekly devotions,
study, and
children's classes
All are welcome!
Please call for more information:
(734)475-2718 • 1-800-22-UNITE
www.bahai.us

Dexter Gospel

2253 Baker Road, Dexter
(734) 426-4915
John O'Dell, Pastor

Sunday: Sunday school,
9:30 a.m.;
Worship 10:30 a.m., 6 p.m.
Independent Fundamental Baptist
Wednesdays, 6:30 p.m.
Awana September till May

NORTH LAKE UNITED METHODIST

14111 N. Territorial Rd.
(734) 475-7569

9:00 a.m. C.O.O.L.-J. Sunday School
(Children of Our Lord on a Journey)
Classes for all ages and nursery
2 worship services:
8:50 a.m. and 10:35 a.m.
Everyone is welcome!

St. Paul United Church of Christ

14600 Old U.S. 12
Chelsea
Karen Schulte, Pastor
475-2545

Church service
begins at 10:00 am
Third Sunday
Morning Praise Service
We'd love to have you join us!

DEXTER CHURCH OF CHRIST

734-945-6539
"We Care About You"
Family Friendly-Bible Based Christianity
Sunday Morning: Bible School 9:30 AM
Worship 10:30 AM
Wed. Evening 7:00 PM Devotion & Bible Study

We meet at:
MILL CREEK MIDDLE SCHOOL
7306 Dexter Ann Arbor Road
Dexter, MI

Chelsea Free Methodist

WHERE Awesome
Things are HAPPENING!
Classic Worship
8:30 am
7665 Weckert Rd.

Contemporary Worship
11:00 am
(Sunday School at 10:00 am)

For more information call 734-475-1391
www.chelseafm.com
Email: info@chelseafm.com

To Advertise Your Church Services,
Call Michelle at 734-429-7380
Only \$7.80 per week

The Chelsea and Dexter Area Church Calendar is Co-Sponsored by

JIFFY mixes
CHELSEA MILLING COMPANY
CHELSEA, MICHIGAN 48118



Photo By Rita Fischer

Pickin' Pumpkins

Megan Tee of Dexter shows off a pumpkin she found while on a wagon ride at the Michigan Center for the Photographic Arts Fall Focus Festival in Grass Lake. Photographer Dale Fisher opened his campus to the public Sept. 16 and 17. Families enjoyed hayrides, pumpkin picking, cider and doughnuts, while also viewing photographs taken by area students.

Sudoku Solutions
© Puzzles by Pappocom
Tips & Computer Program available at www.sudoku.com

8	7	6	5	9	2	4	1	3
3	4	9	8	7	1	2	6	5
5	2	1	4	3	8	9	8	7
6	1	5	9	8	7	3	2	4
9	3	4	6	2	5	8	7	1
2	8	7	3	1	4	5	9	6
7	6	3	2	5	8	1	4	9
4	9	2	1	6	3	7	5	8
1	5	8	7	4	9	6	3	2

EASY #7

7	8	5	9	2	1	4	6	3
6	4	3	5	7	8	1	2	9
1	9	2	4	6	3	7	8	5
2	7	1	8	5	4	3	9	6
8	3	6	2	1	9	5	7	4
9	5	4	7	3	6	8	1	2
4	6	9	3	8	7	2	5	1
3	2	8	1	9	5	6	4	7
5	1	7	6	4	2	9	3	8

MEDIUM #7

AFTERSCHOOL PROGRAMS.

IGNORE THEM AND THEY'LL GO AWAY.



AFTERSCHOOLNOW.ORG



WASHTENAW COUNTY

100 acres donated to Washtenaw Land Trust

Rudy Reichert Jr. has lived in the community his entire life. Now, thanks to him, a part of the area will remain protected forever.

Reichert has donated a permanent conservation agreement to the Washtenaw Land Trust on 100 acres of land near Portage Lake in north Washtenaw and south Livingston counties. The parcel is a contiguous block of natural land, including creek and lake frontage, dry oak forests, and a variety of wetlands such as tamarack swamps, fens, and wet meadows.

Under the terms of the agreement, the land remains in private hands, but can never be developed. An additional land protection agreement specifies that the land will come to the Washtenaw Land Trust upon Reichert's death. At that time, scheduled nature walks will allow for opportunities to visit the protected nature area. Until then, it remains privately owned by the Reichert family, subject to the conservation agreement to protect the land's natural features.

The project is significant not only for the natural features that it protects, but also because it represents a part-

nership between the Washtenaw Land Trust and Livingston Land Conservancy. When the land comes under Washtenaw Land Trust ownership, Livingston Land Conservancy will be the one to monitor and enforce the conservation agreement.

Reichert has long recognized the value of preserving the qualities of nature and water, especially flowing water, for the health of both the environment and of humans.

"It's in the genes to appreciate flowing water because it's necessary for primitive people. Flowing water always has a soothing effect," he said in a news release.

While preparing the baseline documentation for the

project, representatives from Washtenaw Land Trust and Livingston Land Conservancy were able to visit the property, including a climb up an overlook observation tower.

"People in a position to do this should consider protecting property, even purchasing property to protect, and giving it to the land trust," Reichert said. "Save it and don't pave it."

Now, with the permanent conservation agreement in place, Reichert can be assured that the land will never be developed.

Landowners who are interested in learning more about protecting their land, including the potential tax benefits, may contact the Washtenaw Land Trust at 1-734-302-5263.

You are invited to a:

Community House Party

at
North Lake United Methodist Church
14111 N. Territorial Rd., Chelsea, MI

Saturday, October 14, 2006
9:00am-2:00pm

Lunch • Bake Sale • Blood Pressure Screening
Children's Clothing Consignment

Dea Bopha	Tupperware	Usborne Books
Arnette	Party Lite	Joelry
Donna	Mary Kay	Silpada Jewelry
Therese	Herbalife	Mona Vie
Body Shop	Pampered Chef	

Children's clothing consignment will only be open from 9:00am-12:00pm.

Donations from the party will go to the Washtenaw Land Trust.

Harvest Happenings

and come into Fraleighs - our fall sales continue. Mention this ad to receive an additional 10% off.

FRALEIGHS LANDSCAPE NURSERY

8600 Jackson Road, Dexter | Call 426.5087 for hours | www.fraleighs.com

Southern Michigan Railroad Society, Inc.

Ride The Rails Fall Color Tours

Saturdays and Sundays
October 14-15

Round trip train ride for individuals or groups.
Rates: \$15 adult/\$12 Senior
\$9 Youth 2-12

Reservations, Rates, Group excursions, Schedules & Information
517-456-7677

Annual Harvest Dinner

Sunday, October 15, 2006
12:00 - 4:00 pm
St. Andrew Catholic Church - Saline Parish Hall

Menu
Roast Beef with Gravy, Squash, Mashed Potatoes, Cole Slaw, Homemade Pies, Rolls & Beverages

Donation
\$7 Adults
\$4 Children (6-12)
Children 5 and under free
\$5 Senior Citizens (60 & over)
Carry Out Service Available

21st Season in Pittsfield Twp.

oleman's Farm Markets

PUMPKINS GALORE!

All sizes including JUMBO • White Pumpkins
Gourds • Indian Corn • Cornstalks • Straw
Hardy Mums • Spring Flowering Bulbs

W. Michigan Ave.,
Just East of Carpenter Rd., & US 23
Ypsilanti (734) 434-5454
Open 7 Days 9am-7pm

C'mon down to the farm!
• U-Pick Pumpkins
• Hayrides • Corn Maze

12758 Jordan Road
South of Willow, north of Arkona,
about 5 miles south of Saline.
Saline (734) 429-1212

The Pet Emporium

PET

October 14th from 9am to 5pm
THE PET EMPORIUM
(located from the WASH. FARM COUNCIL GROUNDS)
4940 Ann Arbor-Saline Rd.
Ann Arbor, MI 48103

Please join us for our Grand Opening. Enjoy free cider, donuts, dog massages & dog ball games, W4 Country Radio Station, pet portraits, pony rides, jump house, face painting, and lots of great drawings, including a year's worth of FREE dog or cat food!

The Costume Contest is at 3pm and the WINNER will receive \$100 Gift Certificate!

Vermeuten's Fall Sale

2 FREE AIRLINE TICKETS
And 2 Nights Stay in Your Choice
 Las Vegas, Nevada • Orlando, Florida • Los Angeles, California • Cancun, Mexico

plus **1 YEAR FREE FINANCING***



Broyhill

MICROFIBER SOFA
\$599⁹⁵
 Chair \$449⁹⁵, Ottoman \$219⁹⁵

URBAN CLASSICS BY COE



TV STAND
 22" x 55" x 31"
\$199⁹⁵
 Was \$399⁹⁵

LEATHER SOFA
\$799⁹⁵
 Was \$1599⁹⁵

Comfort has been crafted into every part of this leather collection, featuring pillow-top seats, overstuffed arm and seat back cushions.



4-PC ENTERTAINMENT WALL
 111" x 24" x 75"
\$799⁹⁵
 Was \$1799⁹⁵

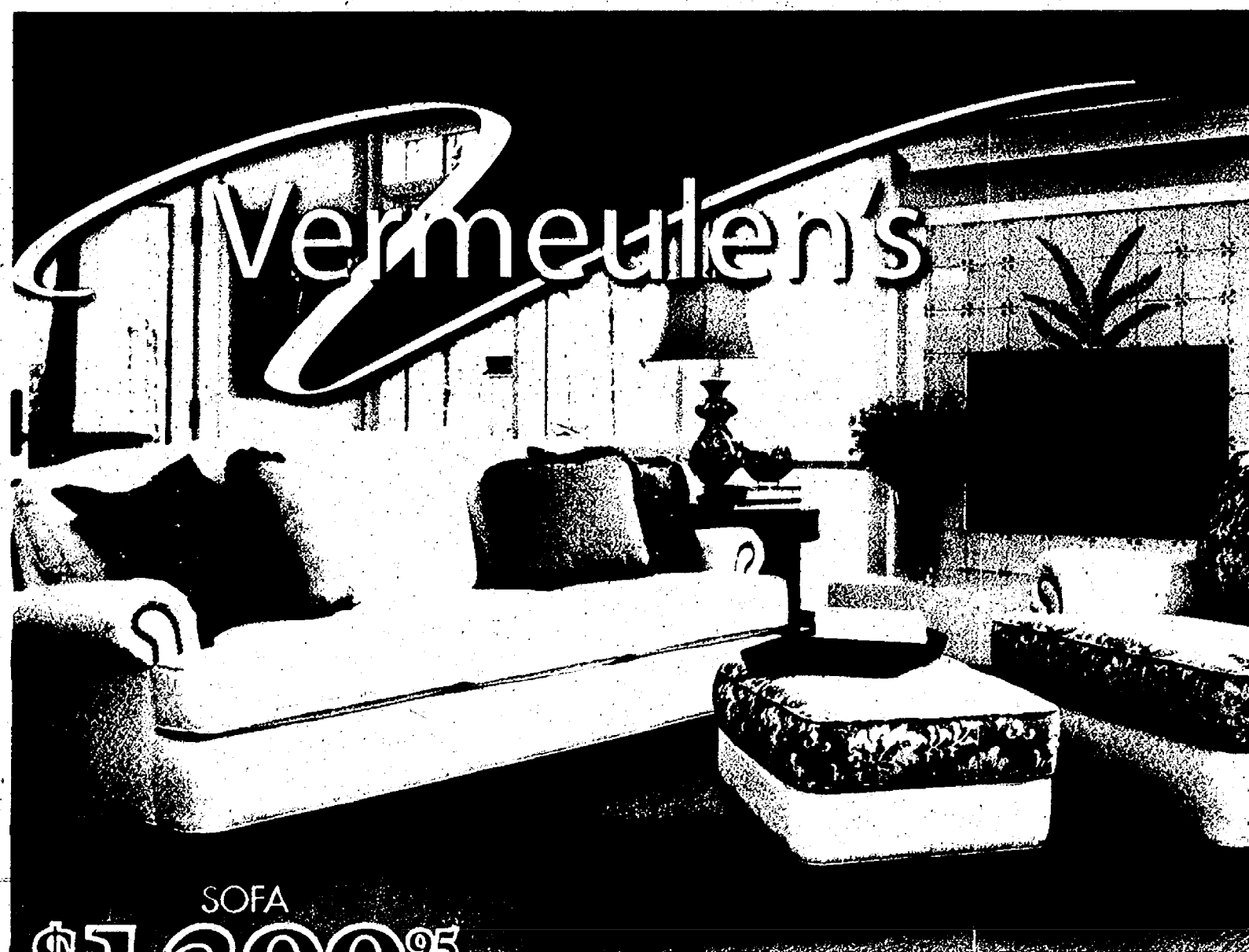

SOFA
\$1399⁹⁵

Was \$2076⁹⁵ Chair \$899.95

SMITH BROTHERS
BERNE

Build Old-Fashioned Way
by hand-crafting crests, Smith Brothers of
Berne, creates hand-crafted upholstered furniture
using a traditional maple frame construction.

**LIFE-TIME WARRANTY ON FRAME, LEGS,
SPRINGS AND CUSHIONS.**

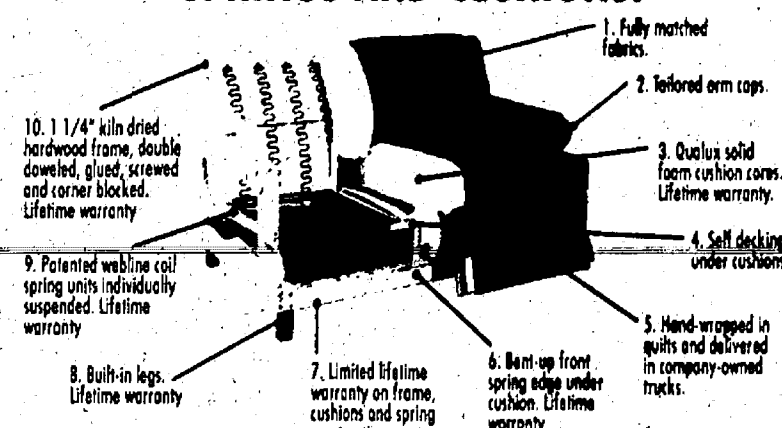

KING HICKORY

*Sets The Standards for Quality Construction
Offered by Vermeulen's*

- Back Springs for Maximum Seating Comfort
- Solid Hardwood Kiln Dried Frame
- Solid Corner Blocks - Glued and Screwed
- Eight Way Hand Tied Seating Base Using Double Cone Coil Springs, The Ultimate Seat Foundation
- Edge Roll Over Spring Edge for Maximum Resilience
- Joints are Double Dowelled and Glued to Provide Maximum Frame Integrity
- Exposed Wood Legs Made from Select Hardwoods with Finish Applied in a Multi-Step Process
- Spring Edge on Many Styles Prolong the Life of Seat Cushion Cores
- A Non-Woven Material Applied Over Springs
- Heavy Deck Pad on Top of Spring Foundation
- Premium Seat Denim
- Cotton Batting Creates Comfort and Shape and Protects Outer Cover
- Premium Urethane Foam Surrounded with Luxurious Fiber Encased in a Polyester Cover
- Fiber Backs Encased in Ticking with Individual Filled Channels
- Protective Cover Over Springs



SOFA
\$1299⁹⁵

+TEMPUR-PEDIC
PRESSURE RELIEVING
SWEDISH MATTRESSES AND PILLOWS

GET A GENUINE
TEMPUR-PEDIC MATTRESS

starting at \$699⁹⁵ for Twin Mattress



The Original

- 2 layers for Comfort & Support
- 1 Standard Base Layer
- 1 TEMPUR Support Layer
- Removable/Washable Cover



The Classic

- 3 layers for Comfort & Support
- 1 TEMPUR Comfort Layer
- 1 TEMPUR Support Layer
- AirFlow System Base Layer
- Removable/Washable Cover

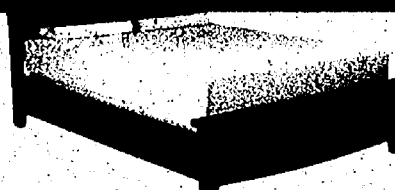

The Deluxe

- 3 layers for Comfort & Support
- 1 Extra Thick TEMPUR Comfort Layer
- 1 TEMPUR Support Layer
- Dual AirFlow System Base Layer
- Removable/Washable Cover



The Rhapsody

- 3 layers for Comfort & Support
- 1 Extra Thick TEMPUR Comfort Layer
- 1 TEMPUR Support Layer
- Dual AirFlow System Base Layer
- Removable/Washable Cover



Serta



Beautyrest

SERTA ROLLBACK!

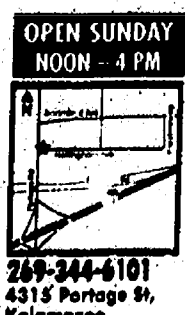

Vermeulen's
Home Furnishings

You'll like the look... You'll love the price.
Visit Us on Our Web Site! www.vermeulenfurniture.com

*With approved credit and 20% down payment, receive 12 months free financing. No interest. \$999 minimum purchase with minimum monthly payments. Purchases of \$499-\$998 receive 6 months same as cash. Purchases below \$498 receive 90 days same as cash. Special orders require a 25% deposit. Merchandise photos may not represent actual colors available in stock. Tempur-pedic and Ekornes products may not be offered below MAP pricing.

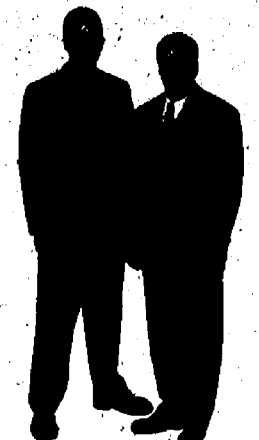

Nate Vermeulen Lynn Vermeulen

Food!
Fun!
Festivities!

Friday
October 27

Green Oak Village Place

Unwind
Dine
Shop

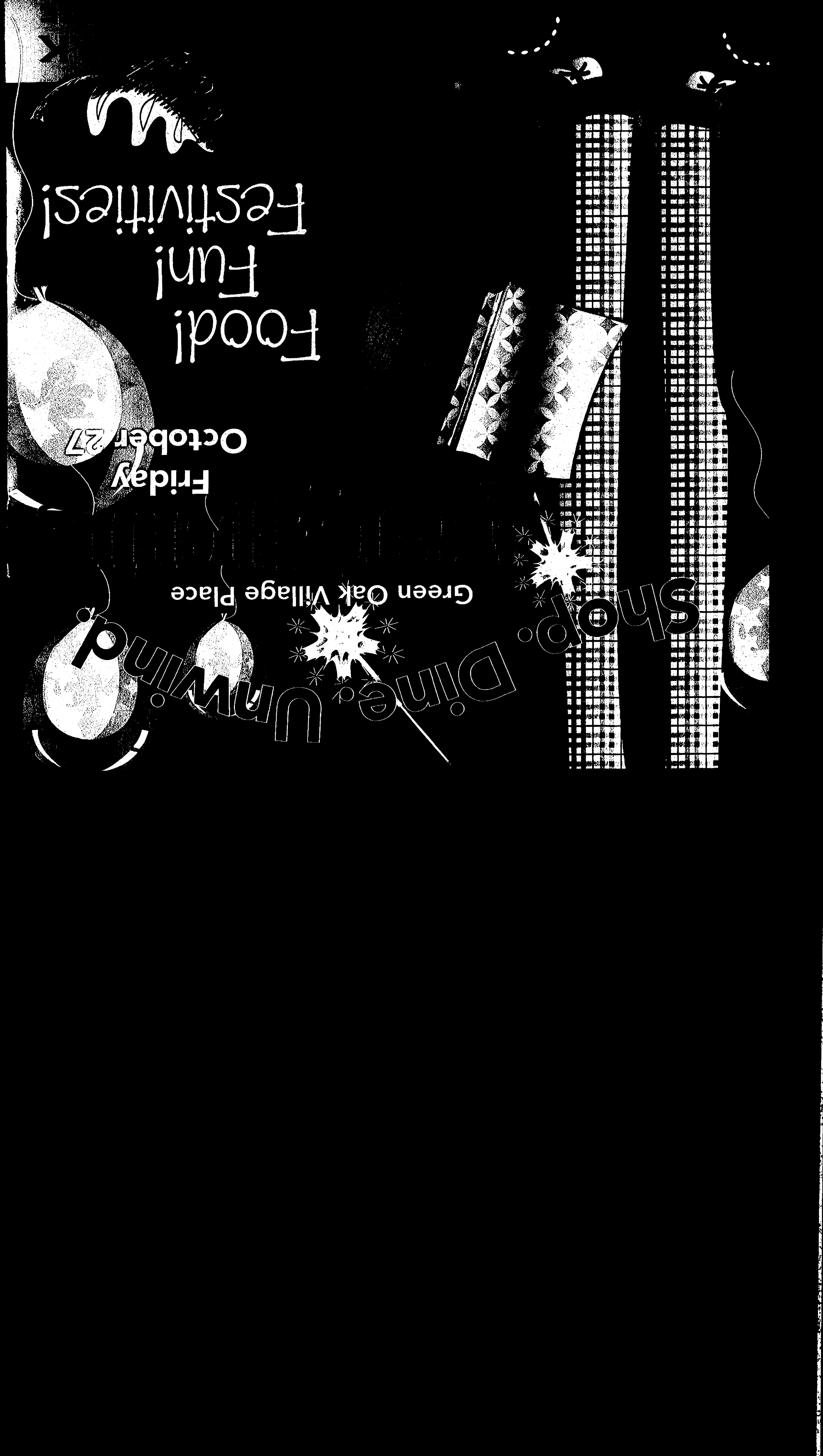

Join us for the

Friday, October 27 • 9:45 a.m. – 7:00 p.m.

All day... All FREE!

Bring the kids for free fun:

- Airbrush tattoos
- Face painting
- Balloon art
- Carnival games
- Rick Rock Zoo: stiltwalking and more
- Kooky Karly: scissor wizardry
- DJ Jeff Bailey: spinning the tunes
- Brighton High School Band & Parade: immediately following the ribbon cutting

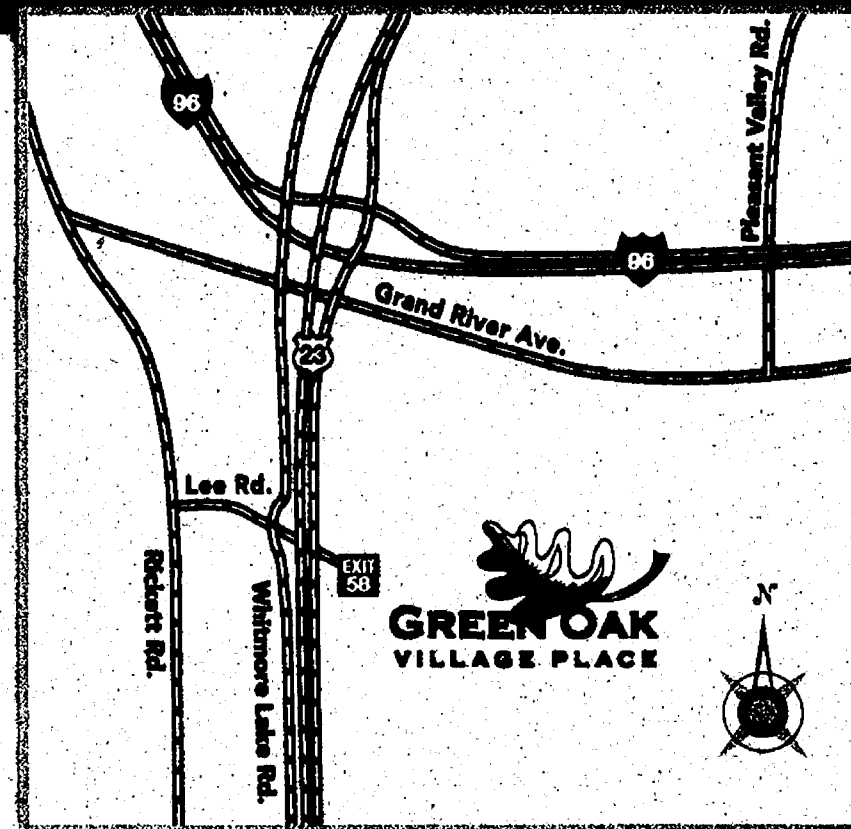

All at Green Oak Village Place

See what's new and what's up at your favorite stores:

Aéropostale

American Eagle

Ann Taylor Loft

Barnes & Noble

Bath & Body Works

C. J. Banks

Chico's

Children's Place

Christopher & Banks

Claire's

Coldwater Creek

Deb Shops

Dick's Sporting Goods

DSW

Go Gear

J. Jill

Joseph A. Banks

Journeys

Justice Clothing

Kay Jewelers

Lane Bryant

Nails & More

Old Navy

Pacific Sunwear

Select Comfort

Sport Clips

Talbot's

Ulta Cosmetics

Victoria's Secret

White House Black Market

Yankee Candle

COMING SOON:

Men's Warehouse

O'Callaghan's Irish Pub

JC Penney

(Spring 2007)

And Many More

All ready to eat?

Kick back with a snack:

Buffalo Wild Wings

Coldstone Creamery

Johnny Carino's

Little Archie's Coney Restaurant

Salsarita Fresh Cantina

Shop. Dine. Unwind.
www.shopsatgreenoak.com

OPEN **MAIN STREET** **PIZZA AND GRINDERS** **CLOSE**

MANCHESTER CHELSEA

138 E. Main Street 1250 S. Main St.

428-6543 433-6543

FREE DELIVERY!

with purchase of 10.00 or more
We accept Visa & Mastercard



We Accept All
Competitors Coupons!

Open

Sunday 1pm-10pm

Mon-Thurs 11am-10pm

Fri-Sat 11am-12pm

Pick Up Special

2 MEDIUM PIZZAS 2 LARGE PIZZAS
with 2 Items with 2 Items

\$9.99

\$12.99

CARRY OUT

**WE
DELIVER**

KEEP PORCH LIGHT ON
FOR FASTER DELIVERY

More Cheese - More Toppings Guaranteed

EVERYDAY

All you can Eat Buffet
Mon-Sat

11-2 & 4-10

All Day on Sunday

\$5.99

Kids 6 & under 3.99

Using only the best
ingredients and we have
the only stone oven baked
pizza in town for a more
flavorful crispy pizza

**\$100 off
Buffet**

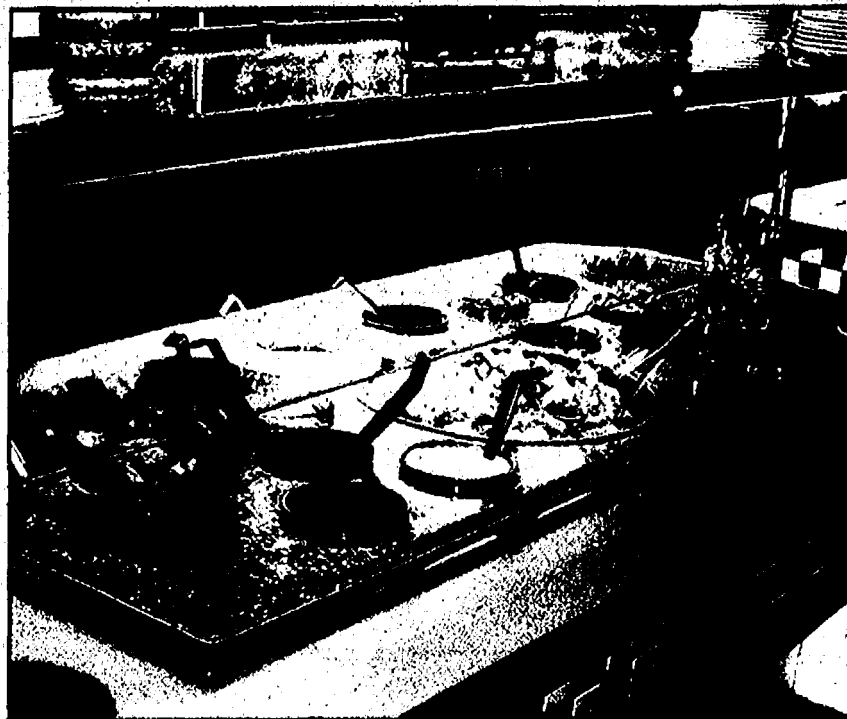
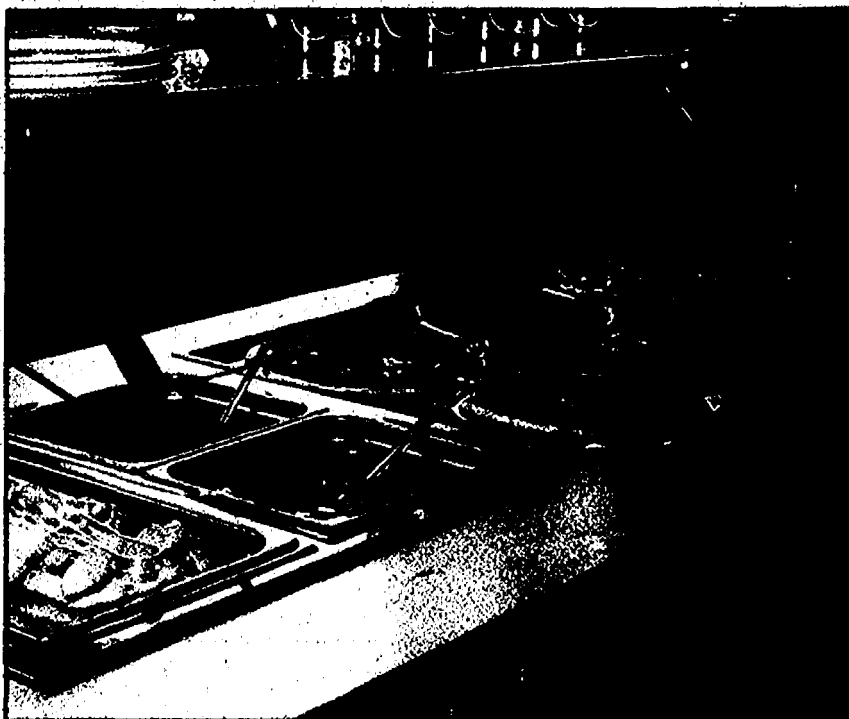

Fast Hot Delivery - 15 Minute Pickup - Full Menu Inside

Fast Hot Delivery - 15 Minute Pickup - Full Menu Inside

LARGE PIZZA w/3 Toppings

\$7.99
+ Tax

Expires 12/31/06
One Coupon per Order
Limited Delivery Area

PIZZA BOX NACHOS

Tortilla Chips, Nacho Cheese,
Taco Beef, Onions, Black Olives,
Lettuce, Tomatoes, Salsa
& Sour Cream

\$14.99
+ Tax

Whole Pan
Expires 12/31/06
One Coupon per Order
Limited Delivery Area

TWO LASAGNA DINNERS

Includes Garlic Toast

\$9.99
+ Tax

Add Dinner \$4.99 for just 3.99 extra
Expires 12/31/06
One Coupon per Order
Limited Delivery Area

MAIN ST. DAYS MON-TUES-WED

2 Pizzas w/3 Toppings
FREE 2 Liter of Pepsi

Small Medium Large
\$9.99 \$11.99 \$13.99
+ Tax

Expires 12/31/06
One Coupon per Order
Limited Delivery Area

GIANT FAMILY DEAL

1 Whole Slab of Ribs
1 Extra Large Pizza w/1 Item
& Large Breadsticks w/Dipping Sauce

\$29.95
+ Tax

2nd Large 8.00
Expires 12/31/06
One Coupon per Order
Limited Delivery Area

NEW DESSERT PIZZA

Apple or Cherry
Medium Size Only

\$7.99
+ Tax

Expires 12/31/06
One Coupon per Order
Limited Delivery Area



Pizza Box Nachos Junior	4.99
Half Pan	9.99
Whole Pan	15.99
Buffalo Wings - BBQ or Hot & Spicy	
5pcs	2.99
10pcs	5.99
20pcs	10.99
30pcs	16.99
Italian	
5pcs	3.99
10pcs	6.99
20pcs	12.99
30pcs	18.99
Sampler Wings	6.99
Mozzarella Sticks	4.99
Crinkle Cut Fries	2.99
Cheese Fries	4.99
Jalapeño Poppers	4.99
Hush Puppies	2.49



Antipasto Salad	5.75
Chef Salad	5.75
Grilled Chicken Salad	6.25
Greek Salad	5.75
Dinner Salad	4.45
Taco Salad	6.25

CHOICE OF DRESSING:

Ranch, French, Thousand Island, Greek, Low-Cal Italian, Bleu Cheese,
Fat Free Ranch



Steak	Barbeque Chicken
Classic Steak	Southwest Chicken
BBQ Steak	Chicken Melt
Steak Hoagie	Chicken Parmesan
Steak Hoagie Supreme	Chicken Club
Main Street's Best	Border Chicken
Broiled Breast of Chicken	Chicken Zinger

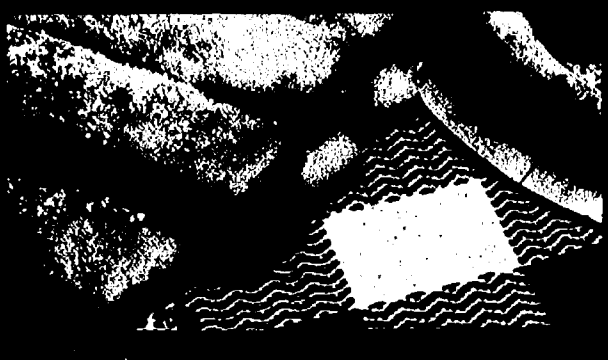

	Small	Large
Regular	2.99	5.99
Cheesebread	4.99	6.99
Ultimate Cheese	5.99	8.99
Bacon Ranch Bread	5.99	8.99



Buffalo Wing Dinner	8.99
Chicken Tender Dinner	7.99
4 Pc. Chicken Dinner	6.99
Lasagna Dinner	7.49
With Ground Beef or Italian Sausage	8.49

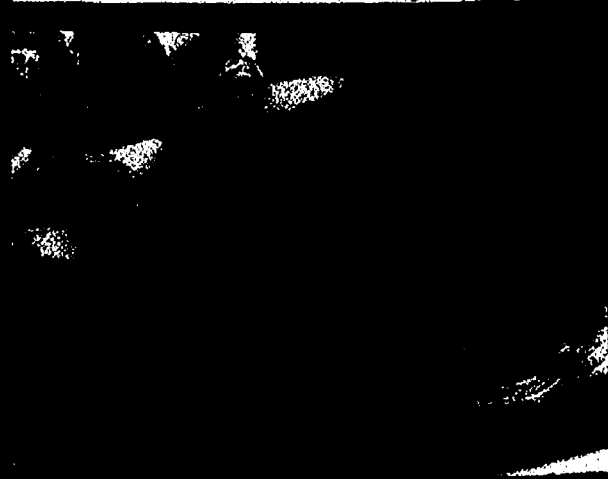

Dinners include fries & coleslaw.

Half Slab	8.99
Half Slab Dinner	10.99
Whole Slab	16.99
Whole Slab Dinner	20.99

Only under 12 years old.

Chicken Tenders	3.99
Mini Pizza	3.99
Baked Sub	3.99

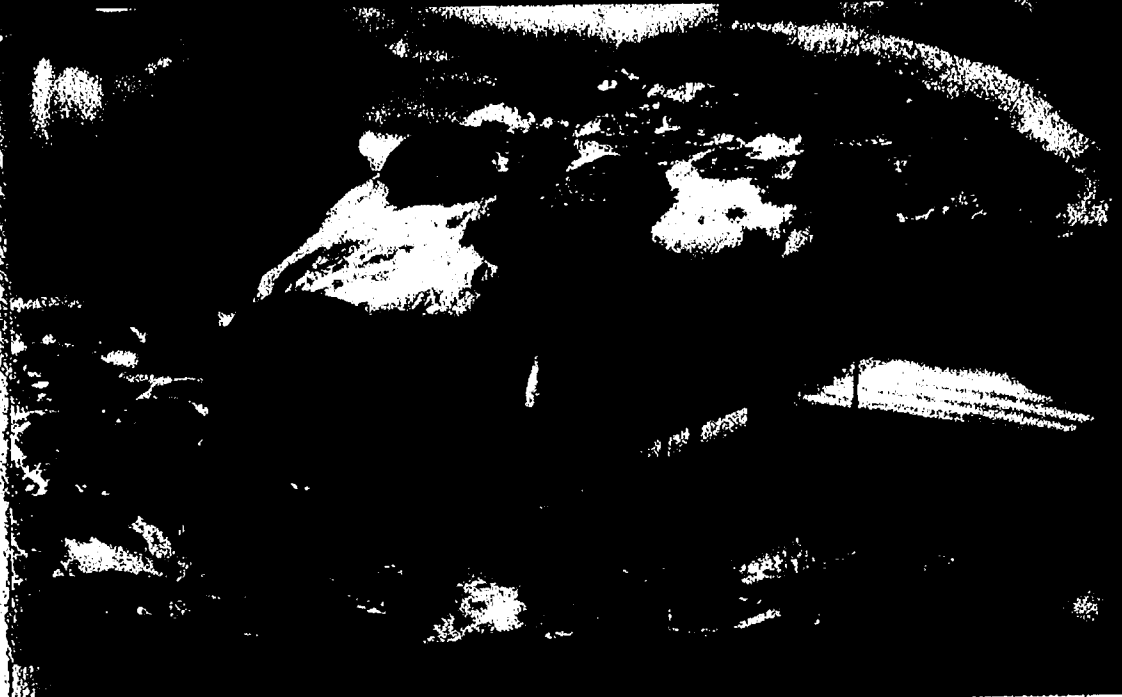

	Medium	Large	Extra Large
Cheese	8.25	9.50	11.75
1 Topping	9.50	11.00	13.50
2 Toppings	10.75	12.50	15.25
3 Toppings	12.00	14.00	17.00
Add 1 Topping	1.25	1.50	1.75

Second pizza of equal or lesser size & toppings.

Medium...6.00 Large...8.00 Extra Large...10.00

Toppings
Cheese • Pepperoni • Ham • Mushrooms • Onions • Green Peppers • Italian Sausage • Black Olives • Green Olives
Hot Peppers • Jalapeños • Bacon • Ground Beef • Pineapple • Sliced Tomatoes • Meatballs • Salami • Feta Cheese
Seasoned Crusts
Buttered • Cajun • Sesame Seed • Poppy Seed • Garlic Salt • Buttered Cheese



	Medium	Large	Extra Large
2nd Signature	13.25	15.50	17.75
Main Street's Deluxe • Main Street's Supreme	10.00	12.00	14.00
Bacon & Cheeseburger • Vegi Delite • Meat Lovers			
Steak N' Cheese • Greek Pizza • Main Street's Best			
Hawaiian • Old World • Cool CBR			
BBQ Chicken • Chicken Club			



Italian Combo • Classic Italian • Ham Combo	
Ham & Cheese • Classic Ham & Cheese • Turkey	
Chicago Club • Classic Turkey • Sicilian	
Main Street's Club • Pork BBQ • Pizza • Meatball	
Veggie • Stromboli • BLT • Mexican	
Reuben • New Yorker	

	Gourmet Sandwich made with oven fresh folded bread with Mayo & side of Italian or Ranch Dressing
HAM & CHEESE	6.99
RIB EYE STEAK	7.50
ITALIAN	6.99

MAIN ST. DAYS & WING COMBO

1 Large Pizzas w/Cheese 2 Items
Plus 10 Pc Wings & 2 Liter of Pepsi

\$15.95
+ Tax

Expires 12/31/06
One Coupon per Order
Limited Delivery Area

GRINDERS FOR TWO

2 Regular Half Grinders
2 roasted Potato Wedges
1-2 Liter of Pop

\$12.99
+ Tax

add 50¢ for Specialty Grinders
Expires 12/31/06
One Coupon per Order
Limited Delivery Area

FREE PEPSI COMBO

Large One Topping Pizza
with your choice of Cheese Bread
or Bacon Ranch Bread
+ Free 2 Liter of Pepsi

\$12.98
+ Tax

Expires 12/31/06
One Coupon per Order
Limited Delivery Area

2 LARGE MEAT PIZZAS

with Pepperoni, Italian Sausage,
Ham, Bacon & Hamburger

\$16.99
+ Tax

Expires 12/31/06
One Coupon per Order
Limited Delivery Area

MAIN ST. PARTY SPECIAL

4 Large Pizzas w/Cheese & 1 Item

\$21.95
+ Tax

Expires 12/31/06
One Coupon per Order
Limited Delivery Area

CROWD PLEASER

1 Supreme Pizza
& 1 Pizza w/2 toppings

Medium Large Extra Large
\$14.98 \$16.98 \$18.98
+ Tax

Expires 12/31/06
One Coupon per Order
Limited Delivery Area

LATE NIGHT SPECIAL

Starts at 9:00 pm
 Sunday thru Thurs Only
 Buy any Medium or Large
 Pizza at regular menu price
 and get a 2nd pizza of equal
 or lesser value

FREE

Expires 12/31/06
 One Coupon per Order
 Limited Delivery Area



**X-LARGE
 SQUARE
 DEEP DISH**
 12 Slices with 3 Items

\$13.99

2nd Pizza **\$7.00**

BBQ SUNDAY

\$1.00 Off
 any BBQ Grinder

\$2.00 Off
 any BBQ Pizza
 or Rib order

Expires 12/31/06
 One Coupon per Order
 Limited Delivery Area



**WHOLE SLAB
 DINNER**
 FRIES, BREAD
 & COLE SLAW

\$17.95
 + Tax



**Dessert
 Pizza**
\$7.99

**LET US
 CATER
 YOUR
 NEXT
 PARTY**

Life Insurance You Need . . . At the Price You Can Afford!



NON-SMOKER RATE

MONTHLY RATE

Issue Age	Monthly Premium for 10-Year Level Term							
	\$50,000		\$100,000		\$250,000		\$500,000	
	Male	Female	Male	Female	Male	Female	Male	Female
25	8.79	8.25	9.50	8.83	14.37	13.12	22.91	20.41
26	8.79	8.25	9.50	8.83	14.37	13.12	22.91	20.41
27	8.79	8.25	9.58	8.83	14.37	13.12	22.91	20.41
28	8.87	8.29	9.58	8.83	14.58	13.12	23.32	20.41
29	8.87	8.29	9.58	8.83	14.58	13.12	23.32	20.41
30	8.87	8.29	9.66	8.91	14.58	13.12	23.32	20.83
31	8.87	8.29	9.66	8.91	14.58	13.33	23.32	20.83
32	8.87	8.29	9.66	8.91	14.58	13.33	23.32	20.83
33	8.91	8.33	9.66	8.91	14.79	13.33	23.74	20.83
34	8.91	8.33	9.75	8.91	14.79	13.33	23.74	20.83
35	8.91	8.33	9.75	8.91	14.79	13.33	23.74	20.83
36	9.00	8.37	9.83	9.00	14.99	13.54	24.16	21.24
37	9.16	8.54	10.00	9.16	15.41	13.95	24.99	21.88
38	9.37	8.75	10.25	9.41	15.83	14.37	25.82	22.91
39	9.52	8.95	10.54	9.69	16.25	14.79	26.65	23.74
40	10.00	9.29	10.91	10.08	17.49	15.62	28.74	25.41
41	10.17	9.45	11.41	10.31	18.33	16.45	30.80	26.65
42	10.83	9.95	11.91	10.83	19.58	17.49	32.49	28.74
43	11.00	10.11	12.41	11.00	20.41	18.33	34.55	30.80
44	11.83	10.75	13.08	11.83	22.07	19.58	37.49	32.49
45	12.00	10.91	13.58	12.00	22.91	20.41	39.55	34.55
46	13.04	11.66	14.49	12.91	25.20	21.87	43.73	37.07

MONTHLY RATE

Issue Age	Monthly Premium for 10-Year Level Term							
	\$50,000		\$100,000		\$250,000		\$500,000	
	Male	Female	Male	Female	Male	Female	Male	Female
48	14.49	12.74	16.24	14.08	28.95	24.37	51.23	42.07
49	15.33	13.33	17.24	14.74	31.24	25.82	55.39	44.98
50	16.24	13.95	18.41	15.49	33.53	27.49	59.98	47.90
51	17.33	14.62	19.66	16.24	36.24	29.16	65.39	51.23
52	18.49	15.41	20.98	17.08	39.15	31.03	71.22	54.98
53	19.78	16.20	22.57	18.08	42.48	32.90	77.89	58.73
54	21.24	17.08	24.24	19.08	46.23	35.19	85.38	63.31
55	22.87	18.08	26.16	20.16	50.19	37.48	93.30	67.89
56	24.70	19.16	28.24	21.41	54.77	40.19	102.46	73.30
57	26.70	20.37	30.57	22.74	59.77	43.11	112.46	79.14
58	28.99	21.66	33.24	24.24	65.18	46.23	123.26	85.38
59	31.61	23.12	36.07	25.99	71.43	49.77	135.78	92.88
60	34.49	24.74	39.32	27.82	78.08	53.73	149.52	100.79
61	37.65	26.57	42.90	29.90	85.80	58.31	164.52	109.54
62	41.19	28.53	46.81	32.24	94.13	63.10	181.16	119.54
63	45.15	30.78	51.15	34.82	103.29	68.72	199.50	130.36
64	49.66	33.24	55.89	37.73	115.29	74.76	219.91	142.44
65	54.39	35.94	61.14	40.90	124.53	81.43	241.99	155.77
66	59.30	38.90	66.89	44.32	137.03	88.71	265.74	170.35
67	65.35	42.11	73.14	47.98	150.77	96.63	291.13	186.18
68	71.51	45.51	79.89	51.90	165.77	105.17	318.23	203.25
69	78.14	49.36	87.13	56.06	182.01	114.33	346.94	221.58
70	85.25	53.53	94.87	60.48	199.50	124.12	377.35	241.15

All policies Underwritten by Grange Life Insurance, 650 S. Front St., Columbus, OH 43206, rated A- (Excellent) by A.M. Best Company*. Premiums based on monthly bank draft, proposed insured's age and face amount when issued. Policies are not subject to cancellation as long as the premiums are paid according to the contract. Policies \$50,000 are standard 10 year level renewable term to age 95. (L-10-58) Policies \$100,000 are preferred 10 year level renewable term to age 95. (L-10-58) Policies \$250,000 and above are preferred plus 10 year level renewable term to age 95. (L-10-58) Additional face amounts are available upon request. A medical exam may be required depending upon age, health, or amount of coverage desired, at no cost. Limited offer apply now. Rates are subject to change.

NOT AVAILABLE IN ALL STATES.

*An Opinion, not a recommendation.

734-663-7018

Insert 101

Concept
Insurance Agency, Inc.
Real People, Real Choices

**3400 Travis Pointe Rd.
Suite B
Ann Arbor, MI 48108**

Life Insurance You Need . . . At the Price You Can Afford!



Your partner in protection

NON-SMOKER RATE

MONTHLY RATE

Issue Age	Monthly Premium for 10-Year Level Term							
	\$50,000		\$100,000		\$250,000		\$500,000	
	Male	Female	Male	Female	Male	Female	Male	Female
25	8.79	8.25	9.50	8.83	14.37	13.12	22.91	20.41
26	8.79	8.25	9.50	8.83	14.37	13.12	22.91	20.41
27	8.79	8.25	9.58	8.83	14.37	13.12	22.91	20.41
28	8.87	8.29	9.58	8.83	14.58	13.12	23.32	20.41
29	8.87	8.29	9.58	8.83	14.58	13.12	23.32	20.41
30	8.87	8.29	9.66	8.91	14.58	13.12	23.32	20.83
31	8.87	8.29	9.66	8.91	14.58	13.33	23.32	20.83
32	8.87	8.29	9.66	8.91	14.58	13.33	23.32	20.83
33	8.91	8.33	9.66	8.91	14.79	13.33	23.74	20.83
34	8.91	8.33	9.75	8.91	14.79	13.33	23.74	20.83
35	8.91	8.33	9.75	8.91	14.79	13.33	23.74	20.82
36	9.00	8.37	9.83	9.00	14.99	13.54	24.16	21.24
37	9.16	8.54	10.00	9.16	15.41	13.95	24.99	21.66
38	9.37	8.75	10.25	9.41	15.83	14.37	25.82	22.91
39	9.62	8.95	10.58	9.66	16.66	14.99	27.07	23.74
40	10.00	9.29	10.91	10.08	17.49	15.62	28.74	25.41
41	10.37	9.58	11.41	10.41	18.33	16.45	30.40	26.66
42	10.83	9.95	11.91	10.83	19.58	17.49	32.49	28.74
43	11.29	10.33	12.41	11.33	20.62	18.53	34.99	30.40
44	11.83	10.75	13.08	11.83	22.07	19.58	37.49	32.49
45	12.37	11.20	13.74	12.33	23.53	20.62	40.40	34.57
46	13.04	11.66	14.49	12.91	25.20	21.87	43.73	37.07
47	13.74	12.20	15.33	13.49	27.07	23.12	47.06	39.15

MONTHLY RATE

Issue Age	Monthly Premium for 10-Year Level Term							
	\$50,000		\$100,000		\$250,000		\$500,000	
	Male	Female	Male	Female	Male	Female	Male	Female
48	14.49	12.74	16.24	14.08	28.95	24.37	51.23	42.07
49	15.33	13.33	17.24	14.74	31.24	25.82	55.39	44.98
50	16.24	13.95	18.41	15.49	33.53	27.49	59.98	47.90
51	17.33	14.62	19.66	16.24	36.24	29.16	65.39	51.23
52	18.49	15.41	20.99	17.08	39.15	31.03	71.22	54.98
53	19.78	16.20	22.57	18.08	42.48	32.90	77.89	58.73
54	21.24	17.08	24.24	19.08	46.23	35.19	85.38	63.31
55	22.87	18.08	26.16	20.16	50.19	37.48	93.30	67.89
56	24.70	19.16	28.24	21.41	54.77	40.19	102.46	73.30
57	26.70	20.37	30.57	22.74	59.77	43.11	112.46	79.14
58	28.99	21.66	33.24	24.24	65.18	46.23	123.28	85.38
59	31.61	23.12	36.07	25.99	71.43	49.77	135.78	92.88
60	34.49	24.74	39.32	27.82	78.09	53.73	149.52	100.79
61	37.65	26.57	42.90	29.90	85.80	58.31	164.52	109.54
62	41.19	28.53	46.61	32.24	94.13	63.10	181.18	119.64
63	45.15	30.78	51.15	34.82	103.29	68.72	199.50	130.36
64	49.56	33.24	55.89	37.73	113.28	74.76	219.91	142.44
65	54.39	35.94	61.14	40.90	124.53	81.43	241.99	155.77
66	59.68	38.90	66.89	44.32	137.03	88.31	265.36	170.33
67	65.35	42.11	73.14	47.98	150.77	96.63	291.13	186.18
68	71.43	45.61	79.45	51.60	165.77	105.33	319.40	203.44
69	78.14	49.36	87.13	56.06	182.01	114.33	346.94	221.58
70	84.68	53.35	94.55	60.18	199.50	124.12	377.22	241.44

All policies Underwritten by Grange Life Insurance, 650 S. Front St., Columbus, OH 43206, rated A- (Excellent) by A.M. Best Company*. Premiums based on monthly bank draft, proposed insureds age and face amount when issued. Policies are not subject to cancellation as long as the premiums are paid according to the contract. Policies \$50,000 are standard 10 year level renewable term to age 95. (L-10-58) Policies \$100,000 are preferred 10 year level renewable term to age 95. (L-10-58) Policies \$250,000 and above are preferred plus 10 year level renewable term to age 95. (L-10-58) Additional face amounts are available upon request. A medical exam may be required depending upon age, health, or amount of coverage desired, at no cost. Limited offer apply now. Rates are subject to change.

NOT AVAILABLE IN ALL STATES.

*An Opinion, not a recommendation.

734-663-7018

Concept
Insurance Agency, Inc.

Real People, Real Choices

3400 Travis Pointe Rd.
Suite B
Ann Arbor, MI 48108

SmartSource

Savings of over \$43 in this issue!

magazine

GET 66 MORE
COUPONS! Go to
SmartSource.com
and save!



ALL LENSES
50% OFF

INCLUDES BIFOCALS, NO-LINES, AND PRESCRIPTION SUNGLASSES

With any frame purchase. Coupon must be presented at time of purchase. Valid on multiple pairs. Valid prescription required. Cannot be combined with any other offer, previous purchases, insurance, readers, non-prescription sunglasses or eye exams. Discount off regular prices. Savings applied to lenses. Void where prohibited. Offer expires November 26, 2006.

LENSCRAFTERS

SAVE \$1.00

when you buy any flavor Hamburger Helper® Microwave Singles™



TRY THEM ALL
everything you need in one pouch!



You'll either, copied, sold, purchased, transferred, exchanged or where prohibited or restricted by law. One coupon per purchase of specified product(s). Good only in USA. APD's & FPD's CONSUMER: No other coupon may be used with this coupon. Consumer pays any sales tax. RETAILER: General Mills will reimburse you the face value of this coupon plus \$5 if submitted in compliance with our redemption policy. Copy available upon request. Cash value 1/100¢. Send to: GENERAL MILLS, P.O. Box 880588, El Paso, TX 79888-0588 or an authorized clearinghouse.



A10BBSA1 1006 5 1600057176 6 (8100)0 57254

Hamburger Helper® New!

MICROWAVE SINGLES

Cheeseburger Macaroni
with Sauce and Ground Beef Mix

4 Pouches

JUST ADD WATER

EASY COOKING

Find it in the Hamburger Helper aisle!

Now You Can Enjoy Hamburger Helper® Anytime!

Half the sugar of yogurt
(you'll love it twice as much)

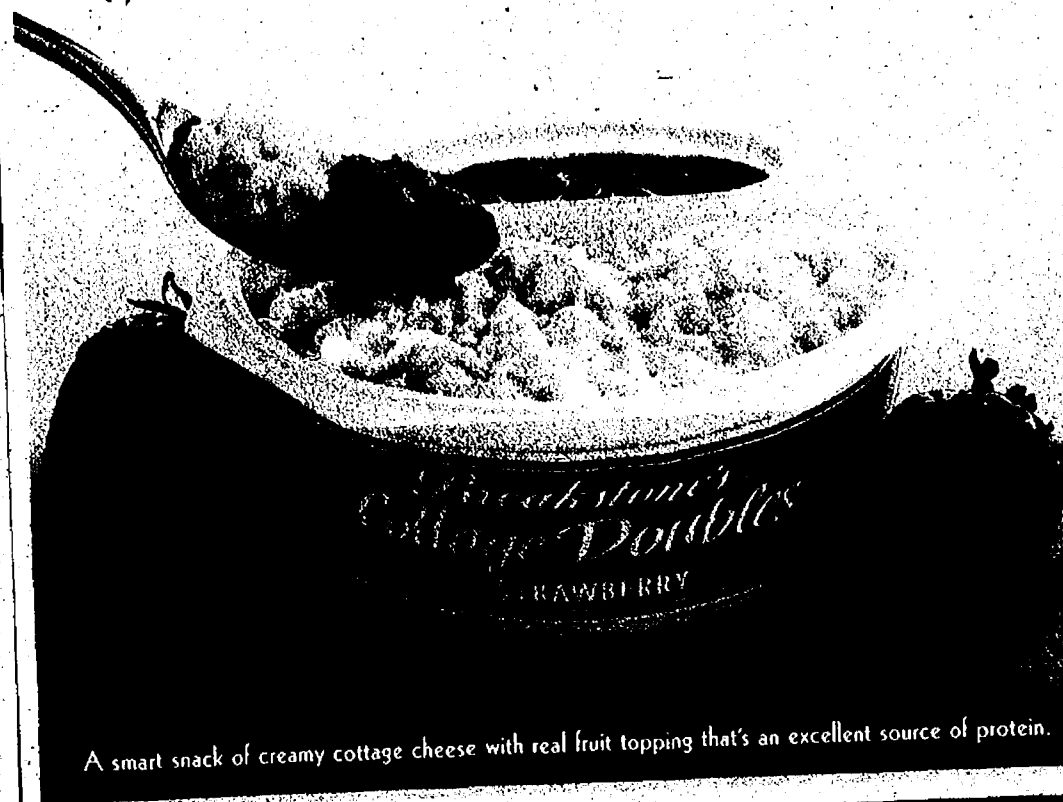

A smart snack of creamy cottage cheese with real fruit topping that's an excellent source of protein.

Breakstone's

© 2006 KF Holdings. 06-4933. Based on the average sugar content for yogurt.

MANUFACTURER'S COUPON
EXPIRATION DATE: 11/13/2006

Save 55¢
on any TWO (2) packages of
Breakstone's®
Cottage Cheese, any variety



Cottage Doubles®
Varieties: PINEAPPLE PEACH APPLES & CINNAMON
RASPBERRY BLUEBERRY STRAWBERRY

RETAILER: Kraft Foods Global, Inc. or a subsidiary, will reimburse the face value of this coupon plus handling if submitted in compliance with its Coupon Redemption Policy, previously provided you and available upon request. Cash value 1/100¢. Coupon can only be distributed by Kraft Foods Global, Inc. or its agent. Mail to: Kraft Foods Global, Inc., P.O. Box 880588, El Paso, TX 79888-0588. Offer expires: 11/13/2006.

CONSUMER: One coupon valid for item(s) indicated. Any other use constitutes fraud. VOID IF COPIED, TRANSFERRED, PURCHASED OR SOLD. Valid only in the USA, FPD's and APD's. ©2006 KF Holdings



kraftfoods.com

Save any way
you like it!
IT'S GOOO-OD!®

30¢ Off
Any Country Sausage Roll variety

DEALER: F.B. Purnell Sausage Co., Inc. will reimburse you for the face value of coupon plus its handling, provided you and the consumer have complied with the terms of the offer. Consumer must pay all sales tax. Cash value 1/100th of 1¢. Coupon void if torn, restricted or prohibited by law.

F.B. Purnell Sausage Co., Inc. CMS Dept. #70898 1 Purnell Drive, Dal Rio, TX 78840

5 70505 11030 1 (8101)0 10069 1206

Top Quality! Xtra Flavors!

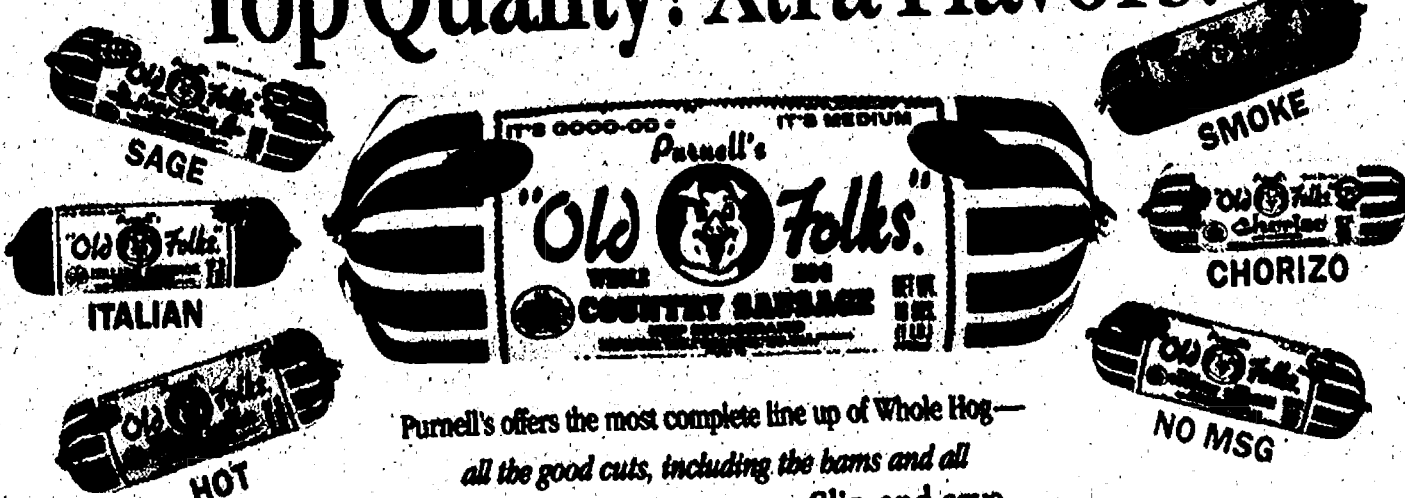

Purnell's offers the most complete line up of Whole Hog—
all the good cuts, including the hams and all
natural spices—Sausage varieties. Clip and save.



**Delicious, wholesome
meals made easy.**



Make a complete, nourishing meal and have more time for your family with Tyson® Refrigerated Heat 'N Eat Entrees, and Chicken and Steak Strips. Many varieties — ready to serve in minutes!

Also try Tyson Oven Roasted Chicken!

Powered by **Tyson**

www.tyson.com

MANUFACTURER'S COUPON | EXPIRES 12/31/06

SAVE 75¢

on Tyson® Heat 'N Eat Entrees

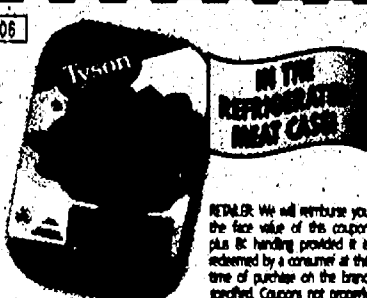

RETAILER: We will reimburse you the face value of this coupon plus 8¢ handling provided it is redeemed by a consumer at the time of purchase on the brand specified. Coupons not properly redeemed will be void and held. Reproduction of this coupon is expressly prohibited (ANY OTHER USE CONSTITUTES FRAUD). Mail to: TYSON FOODS, INC., CMS Dept. #23700, One Faircrest Drive, Oak Ridge, TN 37830 Cash value .00¢. Void where taxed or restricted. LIMIT ONE COUPON PER ITEM PURCHASED.



MANUFACTURER'S COUPON | EXPIRES 12/31/06

SAVE 55¢

on Tyson® Chicken or Steak Strips



RETAILER: We will reimburse you the face value of this coupon plus 8¢ handling provided it is redeemed by a consumer at the time of purchase on the brand specified. Coupons not properly redeemed will be void and held. Reproduction of this coupon is expressly prohibited (ANY OTHER USE CONSTITUTES FRAUD). Mail to: TYSON FOODS, INC., CMS Dept. #23700, One Faircrest Drive, Oak Ridge, TN 37830 Cash value .00¢. Void where taxed or restricted. LIMIT ONE COUPON PER ITEM PURCHASED.



OVER \$3.00 OF SAVINGS INSIDE!

Monstrously Gooooood!

Fun, easy recipes for your Halloween party.

Spooky Monster Halloween Cookies

•Prep Time: 30 min. •Chill Time: 30 min. •Bake Time Per Batch: 10-12 min. •Makes: 28-30 cookies

- | | |
|--|---|
| 1 cup butter, softened
(no substitutions) | 1/4 cup Argo® Corn Starch |
| 1/2 cup powdered sugar | 1 bag (12 ounces) semi-sweet
chocolate chips |
| 1 teaspoon Durkee® Pure Vanilla Extract | 2 tablespoons Mazola® Corn Oil |
| 1 teaspoon Durkee Almond Extract | Candy corn candies |
| 1 1/2 cups flour | DecaCake® Icing |



CREAM butter, powdered sugar, and extracts. Add flour and corn starch. Cover and refrigerate at least 30 minutes. Preheat oven to 350°F.

ROLL dough into 1 1/2 inch balls. Place on ungreased baking sheet. Flatten each cookie by pressing gently with fingers.

BAKE 10 to 12 minutes, just until bottoms are lightly browned. Cool cookies on wire racks.

MELT semi-sweet chocolate chips with oil. Dip half of cookie in chocolate. Place cookies on wire rack or wax paper to allow chocolate to harden. While chocolate is still soft, place candy corn for fangs and icing for eyes on cookies.



GET MORE COUPONS HERE AND SAVE!

51

SPECIAL PULL-OUT SECTION

9000 0000 6400
51 61720 1055 9 (81002) 6400

There's no trick to creating fun and easy treats!

1-Dishz. Pizza Bake

•Prep Time: 20 minutes •Bake Time: 30 minutes •Serves: 6

Batter
Mazola Pure™ Cooking Spray
1 1/2 cups all-purpose flour
2 teaspoons sugar

1 teaspoon salt
2 envelopes Fleischmann's® RapidRise Yeast
1/4 cup very warm water (120° to 130°F)
1/4 cup olive oil

Meat Filling
1/2 pound lean ground beef, cooked
1/2 pound Italian sausage, cooked and drained

1 can (8 ounces) pizza sauce

Toppings
12 to 18 pepperoni slices (about 1-inch diameter)
1 cup (4 ounces) shredded Wisconsin Mozzarella Cheese
1/4 cup shredded Wisconsin Parmesan Cheese
1/2 teaspoon Spice Islands® Italian Herb Blend

MIX batter ingredients together in a pre-sprayed 8-inch baking dish. Combine meat filling ingredients. TOP batter evenly with meat filling. Evenly distribute pepperoni slices over meat; sprinkle with shredded cheeses and herbs.

BAKE by placing in a COLD oven; set temperature to 350°F; bake for 30 minutes, until cooked through.

Chili-o® Nachos

•Prep Time: 10 minutes •Cook Time: 15 minutes •Serves: 6

1 pound lean ground beef
1 package French's® Chili-o® Seasoning
1 can (8 ounces) tomato sauce
1 can (15 ounces) black beans, drained and rinsed

1 cup (4 ounces) shredded Wisconsin Colby Jack Cheese®
1 cup (4 ounces) shredded Wisconsin Cheddar Cheese
1 package (about 7 ounces) tortilla chips

BROWN ground beef in a large skillet; drain. Add seasoning, tomato sauce and beans. Cook, stirring frequently until mixture comes to a boil.

PLACE chips on a large flat baking pan (with a rim). Spoon chili mixture over chips and sprinkle with cheeses.

BROIL for 2 to 3 minutes or until cheese is melted. Garnish with chopped green onions, sliced black olives and sour cream, if desired. Serve immediately.

*Wisconsin Monterey Jack or Wisconsin Colby may be substituted for Colby Jack Cheese.

A RECIPE FOR TOGETHERNESS

for a great Karo® caramel corn party recipe and more, go to www.recipefor.togetherness.com

No Alcohol,
No Silicone
Pure aroma. Pure taste.
TRY IT TODAY!



SAVE \$1.00
Now when you buy
Chinet® Casual Plates
and 13oz of
Wisconsin
Cheese
with this logo:

Excludes all other brands. Limit one coupon per purchase. Cash value .17¢.

SAVE 35¢
off any 2 French's®
Seasoning Mixes

Excludes all other brands. Limit one coupon per purchase. Cash value .17¢.

SAVE 35¢
on any one
DecaCake® product

Excludes all other brands. Limit one coupon per purchase. Cash value .17¢.

SAVE 35¢
on any one Durkee®
Seasoning or Expect

Excludes all other brands. Limit one coupon per purchase. Cash value .17¢.

SAVE 35¢
on any ONE
3-Strip OR Jar of
Fleischmann's® Yeast

Excludes all other brands. Limit one coupon per purchase. Cash value .17¢.

SAVE 35¢
on any ONE 16 oz. Argo®
OR Karo® product

Excludes all other brands. Limit one coupon per purchase. Cash value .17¢.

SAVE 55¢
on any ONE
Mazola Pure®
Cooking Spray

Excludes all other brands. Limit one coupon per purchase. Cash value .17¢.

SAVE 55¢
on any ONE
Mazola Pure®
Cooking Spray

Excludes all other brands. Limit one coupon per purchase. Cash value .17¢.

MANUFACTURER COUPON

EXPIRES: 12/03/06

NEW ADJUSTABLE GRINDERS TRY ALL 12 VARIETIES

- Whole Black Peppercorn
- Mediterranean Sea Salt
- Sea Salt & Black Pepper
- Lemon Pepper
- Smoky Mesquite
- Chipotle Chile
- Peppercorn Mélange
- Saigon Cinnamon
- Cinnamon Sugar
- Garlic Pepper
- Garlic & Herb
- Rosemary Garlic

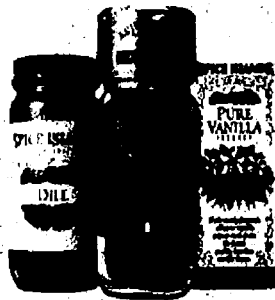

SAVE \$1.00

OFF ANY ONE SPICE ISLANDS® PRODUCT

CONSUMER: Coupon void if transferred to any group, firm or person prior to store redemption. Any other use (including reproduction) constitutes fraud. One coupon per item purchased. Good only on product indicated. Consumer must pay sales tax. RETAILER: ACH Food Companies, Inc., P.O. Box 880326, El Paso, TX 79888-0326 will reimburse face value plus \$4 if submitted in compliance with ACH Food Companies, Inc. redemption policy, available upon request. Void where prohibited, taxed or otherwise restricted. Cash value 1/100¢. Proof of purchase of sufficient merchandise to cover coupon submitted must be shown on request. Valid only if redeemed by authorized retail distributors of ACH Food Companies, Inc.'s merchandise. Expiration date 12/03/06. ©2006 ACH Food Companies, Inc.



Fine grind.

Pull cap out for
coarse grind.

NEW adjustable cap lets you grind fine or coarse.

SPICE ISLANDS

NEW YORK STYLE

Try All Our
Delicious
Varieties!

Lender's

Since
1927

AUTHENTIC!

©1997 Pinnacle Foods Company

MANUFACTURER COUPON EXPIRES 1/08/07

SAVE \$1.00

on any two (2) bags of Lender's® Bagels

CONSUMER: One coupon per purchase. Good only on product indicated. Consumer pays any sales tax. Void if copied, sold, exchanged or transferred.

RETAILER: Redeem on terms stated for consumer upon purchase of product indicated. ANY OTHER USE CONSTITUTES FRAUD. If submitted in compliance with Pinnacle Foods Corp.'s Coupon Redemption Policy (copies available upon request), you will be reimbursed face value plus 8¢. Mail to: PINNACLE FOODS CORP., CMS DEPT. #64100, ONE PINNACLE DRIVE, DEL. RID, TX 76840. Failure to produce on request invoices proving purchase of stock covering coupons may void all coupons submitted. Void if taxed, restricted, prohibited or presented by other than retailers of our products. Cash value 1/100¢.

11223 76800 00033 0 (8100)0/11223

PLENTY OF FOOD. (AND FREE TIME) TO GO AROUND.

FALL FEAST

\$19.99

Includes:
Half Gallon
Lemonade
or Unsweetened
Beverage

EST. 1985

<h3>\$1 OFF</h3> <p>Any Individual Meal or Carver Combo</p> <p>EXPIRES NOVEMBER 10, 2006</p>	<h3>\$1 OFF</h3> <p>Any Individual Meal or Carver Combo</p> <p>EXPIRES NOVEMBER 10, 2006</p>
<h3>\$2 OFF</h3> <p>Any 2 Meals</p> <p>EXPIRES NOVEMBER 10, 2006</p>	<h3>\$4 OFF</h3> <p>Any 4 Meals</p> <p>EXPIRES NOVEMBER 10, 2006</p>

SALES TAXES \$1.00

NEW!

0 Grams Fat

Van de Kamp's

44 Crunchy Fish Sticks

SEALED FOR YOUR PROTECTION
FRESHNESS POUCH

FRESHNESS POUCH

SEALS IN GREAT TASTE!

Van de Kamp's

Makes Great Fish. Simple.

MANUFACTURER'S COUPON

EXPIRES 12/04/06

SAVE \$1.00

on any two (2) varieties of
Van De Kamp's® Frozen Seafood

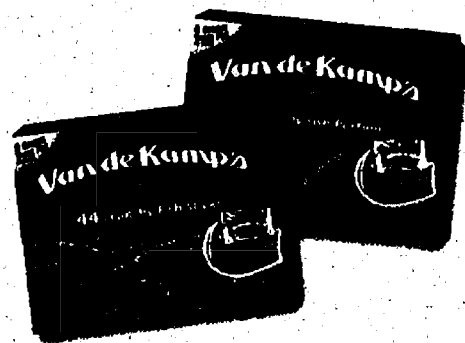

CONSUMER: One coupon per purchase. Good only on product indicated. Consumer pays any sales tax. Void if copied, sold, exchanged or transferred.
RETAILER: Redeem on terms stated for consumer upon purchase of product indicated. ANY OTHER USE CONSTITUTES FRAUD. If submitted in compliance with Pinnacle Foods Corp.'s Coupon Redemption Policy (copies available upon request), you will be reimbursed face value plus 8¢. Mail to: PINNACLE FOODS CORP., CMS DEPT. #54100, ONE FAWCETT DRIVE, DEL RIO, TX 78840. Failure to produce on request invoices proving purchase of stock covering coupons may void all coupons submitted. Void if taxed, restricted, prohibited or presented by other than retailers of our products. Cash value 1/100¢.

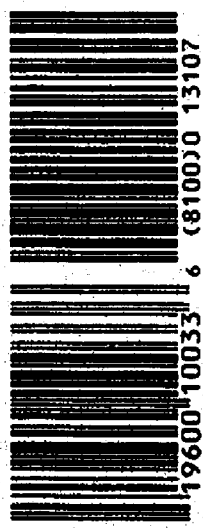

MANUFACTURER COUPON

EXPIRES 11-12-06

Save \$1.00

on any two (2) Hungry-Man or
Swanson Dinners



CONSUMER: One coupon per purchase. Good only on product indicated. Consumer pays any sales tax. Void if copied, sold, exchanged or transferred.
RETAILER: Redeem on terms stated for consumer upon purchase of product indicated. ANY OTHER USE CONSTITUTES FRAUD. If submitted in compliance with Pinnacle Foods Corp.'s Coupon Redemption Policy (copies available upon request), you will be reimbursed face value plus 8¢. Mail to: PINNACLE FOODS CORP., CMS DEPT. #54100, ONE FAWCETT DRIVE, DEL RIO, TX 78840. Failure to produce on request invoices proving purchase of stock covering coupons may void all coupons submitted. Void if taxed, restricted, prohibited or presented by other than retailers of our products. Cash value 1/100¢.

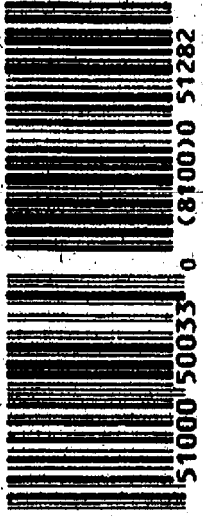

I am a HUNGRY-MAN

HUNGRY-MAN

IT'S GOOD TO BE FULL.

©2006 Pinnacle Foods Corporation

Aunt Jemima

Heat up the
Homemade
Taste!

Aunt
Jemima
Buttermilk
pancakes

MANUFACTURER COUPON EXPIRES 12/03/06

SAVE 75¢

on any two (2) varieties of Aunt
Jemima® Frozen Breakfasts



CONSUMER: One coupon per purchase. Good only on product indicated. Consumer pays any sales tax. Void if copied, sold, exchanged or transferred.
RETAILER: Redeem on terms stated for consumer upon purchase of product indicated. ANY OTHER USE CONSTITUTES FRAUD. If submitted in compliance with Pinnacle Foods Corp.'s Coupon Redemption Policy (copies available upon request), you will be reimbursed face value plus 8¢. Mail to: PINNACLE FOODS CORP., CMS DEPT. #64100, ONE FANCETT DRIVE, DEL RIO, TX 78840. Failure to produce on request invoices proving purchase of stock covering coupons may void all coupons submitted. Void if taxed, restricted, prohibited or presented by other than retailers of our products. Cash value 1/100¢.

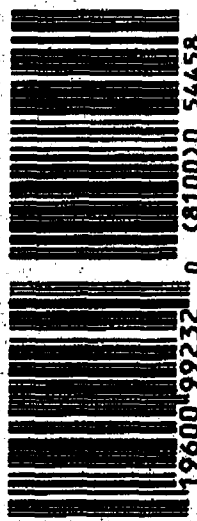

54458

1960099232 0 (8100) 0 54458

MANUFACTURER COUPON EXPIRES 12/10/06

SAVE 35¢

ON ANY 1
Duncan Hines®
Brownie Mix

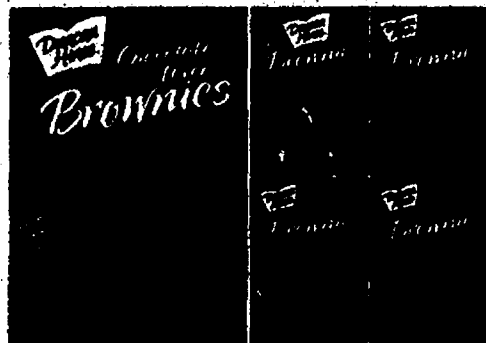

CONSUMER: One coupon per purchase. Good only on product indicated. Consumer pays any sales tax. Void if copied, sold, exchanged or transferred. **RETAILER:** Redeem on terms stated for consumer upon purchase of product indicated. ANY OTHER USE CONSTITUTES FRAUD. If submitted in compliance with Pinnacle Foods Corp.'s Coupon Redemption Policy (copies available upon request), you will be reimbursed face value plus 8¢. Mail to: PINNACLE FOODS CORP., CMS DEPT. #44209, ONE FANCETT DRIVE, DEL RIO, TX 78840. Failure to produce on request invoices proving purchase of stock covering coupons may void all coupons submitted. Void if taxed, restricted, prohibited or presented by other than retailers of our products. Cash value 1/100¢.

73693



44209 34135 4 (8100) 6 73693

WWW.DUNCANHINES.COM

The perfect complement for beef,
chicken or pork. Roasted
to perfection in just 15 minutes!

*Making Mealtime Easier...
That's the Ore-Ida® Effect!™*

www.oreida.com

©H.J. Heinz Company, L.P. 2006. All rights reserved.

MANUFACTURER'S COUPON

EXPIRES 12/2/06

SAVE \$1.00

On Any ONE Ore-Ida® Roasted Potato Product
(Original, Garlic & Parmesan, or Savory Herb)



CONSUMER: Coupon good only in the USA on product specified. Void if reproduced, copied, transferred, traded, prohibited, or restricted. RETAILER: Heinz North America will reimburse you for face value of this coupon plus 5¢ handling. I redeemed in compliance with our redemption policy (available upon request). Cash value 1/100¢. Send coupons to: Heinz North America, P.O. Box 870131, El Paso, TX 79967-0131. LIMIT ONE COUPON PER PURCHASE. ©H.J. Heinz Company, L.P. 2006. All rights reserved.

416246



5 13120 20076 7

(8100)0 41624

New Look!

Ore-Ida

Simply Delicious!



Original

Garlic & Parmesan

Savory Herb

5 19600 10033 6 (8100)0 51282

OCT

2006



PURINA

Big October Savings at PetSmart.

Purina® Friskies®
Dry Cat Food
\$3.29

3.15 lb. bag, any variety
With PetPerks® savings card

Purina® Friskies®
Canned Cat Food
10/\$3

5.5 oz. cans, any variety
With PetPerks® savings card

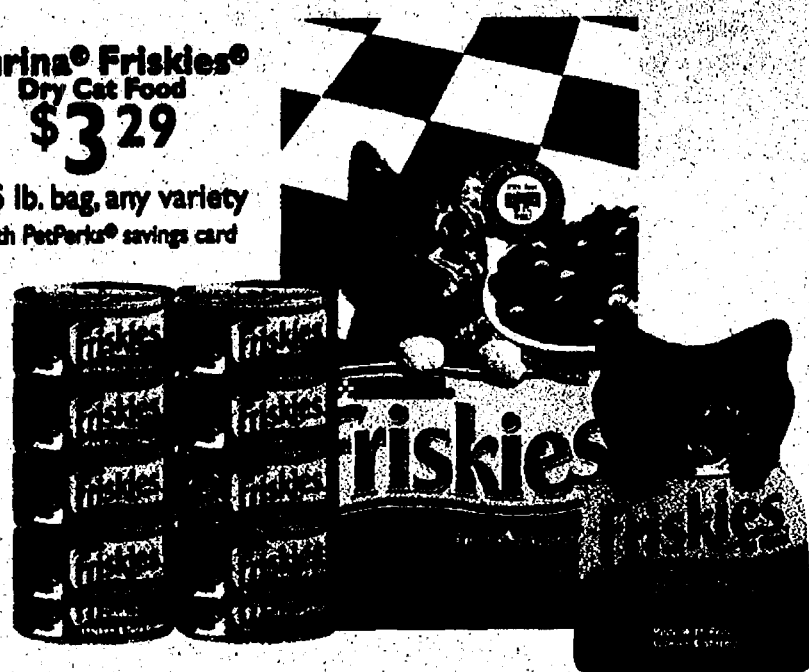

Purina® Friskies®
Cat Treats
5/\$5

2.1 - 3 oz., any variety
(Excludes Hairball Remedies)
With PetPerks® savings card

Purina ONE®
brand Cat Food
2/\$10

3.5 lb. bag, any variety
With PetPerks® savings card

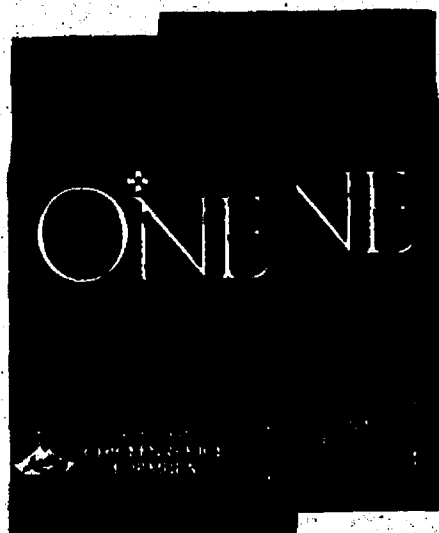

Purina® ONE®
brand Dog Food
3-2-1 SALE

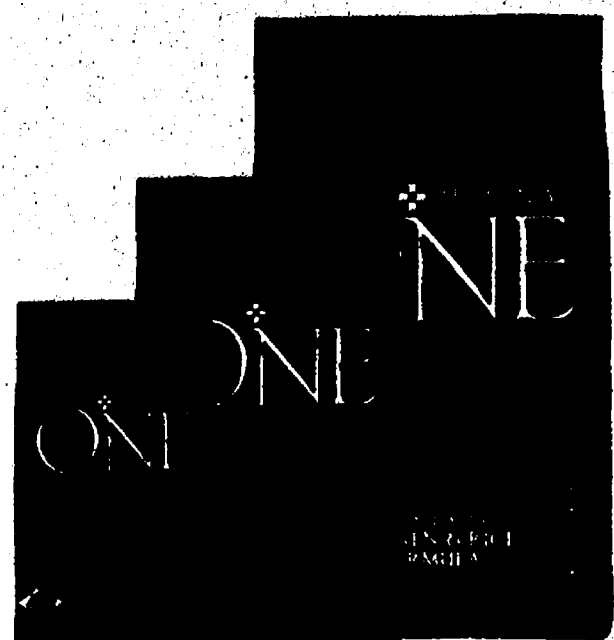

Save \$3
37.5 lb. bag, any variety
Save \$2
20 lb. bag, any variety
Save \$1
8 lb. bag, any variety
With PetPerks® savings card

PETSMART.

Use your PetPerks® Savings Card at PetSmart®
and Save Big on these Purina® Products

PURINA

Big October Savings

at PetSmart.

Purina® Mighty Dog®
brand Dog Food
20/\$10
5.5 oz. cans, any variety
With PetPerks® savings card



SPECIALY MARKED PACKAGES



FREE
WITH
COUPON*

BUSY BONE

Purina® Beneful®
brand Dog Food
\$20.99

31.1 lb. - 35.2 lb. bags,
any variety

With PetPerks® savings card

*Any Size Purina® Busy Bone® OR
Purina® Busy Bone® Dental for Small or Medium Dogs (up to \$3.99)
brand CHEW TREAT



Purina® Alpo®
brand Dog Food
11.98

Can Variety Packs
With PetPerks® savings card

Purina® Dog Chow®
brand Dog Food
\$14.99

50 lb. bag, any variety
With PetPerks® savings card

Purina® Busy Bone®
brand Chewbone Treat
2/\$6

Sm/Med or Large size (7 oz.)
With PetPerks® savings card



Purina® Busy Bone®
brand Chew Treat
DENTAL

2/\$5

Sm/Med Size (5 oz.)
With PetPerks® savings card



Purina® Cat Chow®
brand Cat Food
\$8.99

18 lb. bag,
Complete and Indoor
Formulas

With PetPerks® savings card



Purina® Cheweez®
brand Carvers™
2/\$5

3.5 oz., any variety
With PetPerks® savings card



Purina® Beggin'® Strip
brand Dog Snacks
\$10.49

25 oz., any variety
With PetPerks® savings card

Purina® Fancy Feast®
Elegant Medleys™
Gourmet Cat Food

65¢

3 oz. can
With PetPerks® savings card

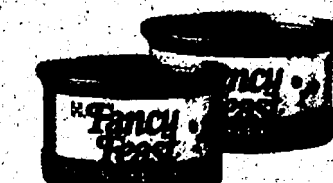

Purina® Fancy Feast®
Gourmet Cat Food
2/86¢

3 oz. can
With PetPerks® savings card
Over 40 Varieties
to Choose From

Purina® Pro Plan®
brand Cat Food
Save \$2

8 lb. jug, any variety
With PetPerks® savings card



Purina® Pro Plan®
brand Dog Food
Save \$3

37.5 lb. bag Beef & Rice,
Chicken & Rice,
Lamb & Rice or
Large Breed Formula
With PetPerks® savings card

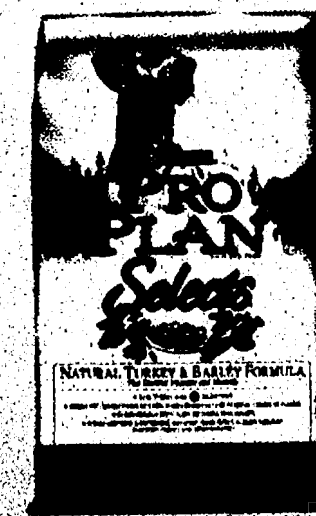

Purina® Pro Plan®
brand Dog Food
Selects™

Save \$2

33 lb. bag, any variety

Save \$1

17.5 lb. bag, any variety

Save \$1

6 lb. bag, any variety
With PetPerks® savings card

OFFER GOOD 10/14/06 THROUGH 10/15/06
REDEEMABLE ONLY AT PetSmart®

FREE

Purina® Whisker Lickin's® 2.1 oz. or 3 oz.

(up to \$1.19)

87914



5 17800 71201 4 (810130) 87914 1006

Cashier: Write In Shelf Price

Up to \$1.19

CONSUMER: Required purchase necessary. Coupon may not be copied or transferred. No other coupon may be used to purchase the same package(s). Fraudulent submission or receipt could result in legal action or prosecution under federal mail and/or computer fraud statutes. RETAILER: Nestlé Purina PetCare Company, CMS, Dept. #17800, 1 Fawcett Drive, Del Rio, TX 78840 will redeem this coupon per our Coupon Redemption Policy, available upon request (in the case of free goods, shelf price). Consumer must pay sales tax. GOOD ONLY IN USA, APOs, FPOs. Void where prohibited. Cash value: 1/20¢. Trademarks owned by Société des Produits Nestlé S.A., Vevey, Switzerland. Printed in U.S.A.

PETSMART.



Use your PetPerks® Savings
Card at PetSmart®
and Save Big on these
Purina® Products

Cashier: Write In Shelf Price

Up to \$3.49

CONSUMER: Required purchase necessary. Coupon may not be copied or transferred. No other coupon may be used to purchase the same package(s). Fraudulent submission or receipt could result in legal action or prosecution under federal mail and/or computer fraud statutes. RETAILER: Nestlé Purina PetCare Company, CMS, Dept. #17800, 1 Fawcett Drive, Del Rio, TX 78840 will redeem this coupon per our Coupon Redemption Policy, available upon request (in the case of free goods, shelf price). Consumer must pay sales tax. GOOD ONLY IN USA, APOs, FPOs. Void where prohibited. Cash value: 1/20¢. Trademarks owned by Société des Produits Nestlé S.A., Vevey, Switzerland. Printed in U.S.A.

OFFER GOOD 10/14/06 THROUGH 10/15/06
REDEEMABLE ONLY AT PetSmart®

FREE

Purina® Cheweez Carvers™ 3.5 oz.

(up to \$3.49)

87913



5 70002 12401 6 (810130) 87913 1006

PURINA

TIDY CATS

brand CAT LITTER

Multiple Strength for Multiple Cats®

- Powerful odor control for busy boxes
- Hard clumping scoop formula for easy litter box maintenance

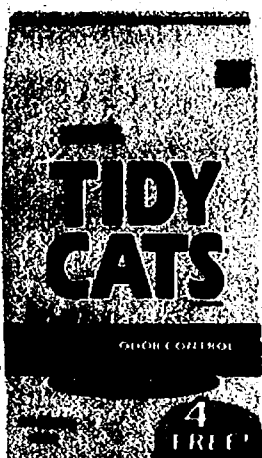

Purina® Tidy Cats®
brand Cat Litter

\$5.99

44 lb. Conventional
Bonus Bag,
Long Lasting Odor Control
With PetPerks® savings card

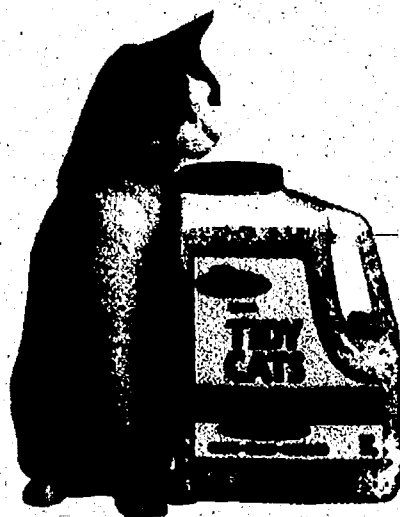

Purina® Tidy Cats
Crystals®
brand Cat Litter

\$12.99

8 lb. Jug
With PetPerks® savings card

Purina® Tidy Cats
Scoop®
brand Cat Litter

\$11.49

40 lb., Antimicrobial Odor
Control or Long Lasting
Odor Control Box
With PetPerks® savings card

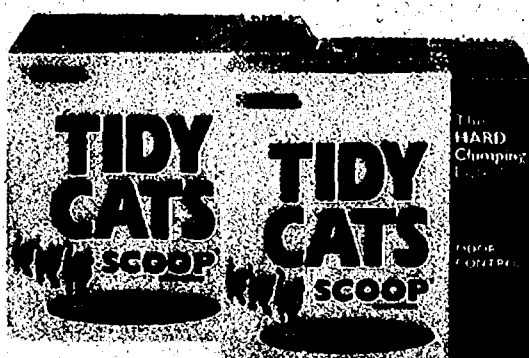

Purina® Yesterday's
News®
brand Moisture Locking Pellets

\$11.99

30.4 lb. Bonus Bag,
Softer Texture, all varieties
With PetPerks® savings card



Purina® Yesterday's
News®
brand Moisture Locking Pellets

\$11.99

34.5 lb. Bonus Bag,
Original Texture
With PetPerks® savings card

PET SMART

Final Savings Prices good through 10/22/06. Prices and savings shown are with PetPerks savings card. While supplies last. For the PetSmart location nearest you, visit petsmart.com or call 1-877-4-PetSmart (1-877-473-8762).

This Stuff Really Works!



Skin Therapy That Heals & Comforts

© 2006 Chatterm, Inc.

MANUFACTURER'S COUPON Exp. Date 12/31/06

SAVE \$2.00

On Any
**Gold Bond®
Lotion**

(excludes 1 oz trial sizes)



This coupon good only on any one Gold Bond® Ultimate or Medicated Lotion. Any other use constitutes fraud. Customer must pay sales tax. COUPON NOT TRANSFERABLE. LIMIT ONE COUPON PER PURCHASE. OFFER EXCLUDES 1 OZ TRIAL SIZES. To the retailer: Chatterm, Inc. will reimburse you the face value of this coupon plus \$2.00 if submitted in compliance with the terms of this offer. Valid only if redeemed by distributors of our merchandise or anyone specifically authorized by Chatterm, Inc. Cash value 1/20¢. Mail to: Chatterm, Inc., P.O. Box 880445, El Paso, TX 79968-0445. ©2006 Chatterm, Inc.

300728



MANUFACTURER'S COUPON Exp. Date 12/31/06

SAVE \$1.00

On Any
**Gold Bond®
Powder**

(excludes 1 oz trial sizes)



This coupon good only on any one Gold Bond® Ultimate, Medicated or Foot Powder. Any other use constitutes fraud. Customer must pay sales tax. COUPON NOT TRANSFERABLE. LIMIT ONE COUPON PER PURCHASE. OFFER EXCLUDES 1 OZ TRIAL SIZES. To the retailer: Chatterm, Inc. will reimburse you the face value of this coupon plus \$1.00 if submitted in compliance with the terms of this offer. Valid only if redeemed by distributors of our merchandise or anyone specifically authorized by Chatterm, Inc. Cash value 1/20¢. Mail to: Chatterm, Inc., P.O. Box 880445, El Paso, TX 79968-0445. ©2006 Chatterm, Inc.

300734



L'ORÉAL

DERM'EXPERTISE

L'Oréal has introduced over a million
new ways to advanced dermatological
treatments — at home.

Now it's your turn.

REFINISH® Micro-Dermabrasion Kit

MANUFACTURER'S COUPON/EXPIRES 12/31/06
REDEEMABLE AT DRUG, FOOD AND MASS MERCHANDISE STORES

SAVE \$5.00

on any box of
ReFinish®
ReNoviste®
or
ReFinish®
Chest, Arms & Hands

REFINISH®
Micro-Dermabrasion Kit

RENOVISTE®
Anti-Aging Glycolic Peel Kit

REFINISH®
CHEST, ARMS & HANDS
Micro-Dermabrasion Kit



Log on to: www.lorealderm.com

CONSUMER: THIS COUPON GOOD ONLY ON PURCHASE OF PRODUCT INDICATED. ANY OTHER USE CONSTITUTES FRAUD. LIMIT ONE COUPON PER PURCHASE. RETAILER: L'Oréal USA, Inc. will reimburse you the face value of this coupon plus \$5.00 if submitted in compliance with L'Oréal USA, Inc. Coupon Redemption Policy. This coupon is good only when redeemed by you from the consumer at the time of purchasing product indicated. Any other use constitutes fraud. Coupon is void if reproduced or if protected, taxed or regulated by law. Good only in the continental USA, Alaska, Hawaii and Puerto Rico. Cash value 1/20 of 1¢. Mail to: L'Oréal USA, Inc. Box Number 88379, El Paso, TX 79968-0379.

416414



5 71249 87074 8 (8100) 0 41641

L'ORÉAL
PARIS

MORE CONCENTRATED CLEANING POWER

More Concentrated
Cleaning Power

**Spic
AND
Span**

The Complete
Home Cleaner

NOW CLEANS BEYOND FLOORS
REMOVES DIRT AND ODORS

Sun
Fresh

Our Best Cleaner Yet!

More Concentrated
Cleaning Power

**Spic
AND
Span**

The Complete
Home Cleaner

Sun
Fresh

More Concentrated
Cleaning Power

**Spic
AND
Span**

The Complete
Home Cleaner

Forest
Fresh

Removes Dirt
and Odors

©2006 Prestige Brands, Inc.

MANUFACTURER'S COUPON EXPIRES 12/8/06

SAVE 55¢



On Any
Spic and Span®
or
Cinch® Product

CONSUMER: Limit one coupon per purchase of product indicated. Consumer pays any sales tax. Void if copied, sold, exchanged, transferred or expired. Any other use constitutes fraud.

RETAILER: Prestige Brands, Inc. will reimburse the face value plus 8¢ handling if submitted in accordance with our Coupon Redemption Policy. For policy and/or coupon redemption send to: Prestige Brands, Inc., PO Box 880480, El Paso, TX 88588-0480. Cash value 1/100¢. Void where prohibited.

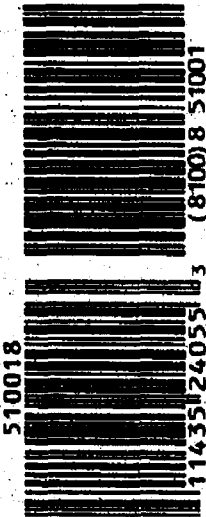

510018

(8100) 8 51001

1143512405513

MANUFACTURER'S COUPON EXPIRES 12/8/06

SAVE 35¢



On Any
Comet® Soft
Cleanser
or Comet®
Spray Product

CONSUMER: Limit one coupon per purchase of product indicated. Consumer pays any sales tax. Void if copied, sold, exchanged, transferred or expired. Any other use constitutes fraud.

RETAILER: Prestige Brands, Inc. will reimburse the face value plus 8¢ handling if submitted in accordance with our Coupon Redemption Policy. For policy and/or coupon redemption send to: Prestige Brands, Inc., PO Box 880480, El Paso, TX 88588-0480. Cash value 1/100¢. Void where prohibited.

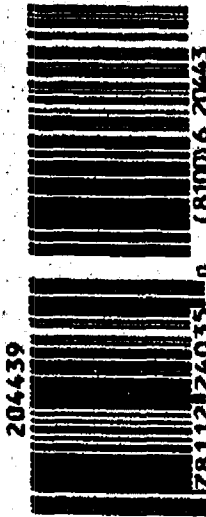

204439

(8100) 6 20443

781121240350

NEW! Easy Squeeze

Comet

Tough cleaning
just got easier!

- No Messy Residue
- No-Drip Cap



Tough Cleaning
Without the Mess!

NEW! Spill-Proof Cap!

Comet

Soft
Cleanser

Scratch Free
Bleach

*Safely Cleans Tough Stains
on Most Surfaces Without Scratching

www.prestigebrands.com © 2006 Prestige Brands, Inc.

Always check your label to make certain you're getting the right product.

FREE BATTERIES!

Receive up to \$3 back by mail when you buy Rayovac® Alkaline Batteries.



Lasts as Long as Duracell® & Energizer

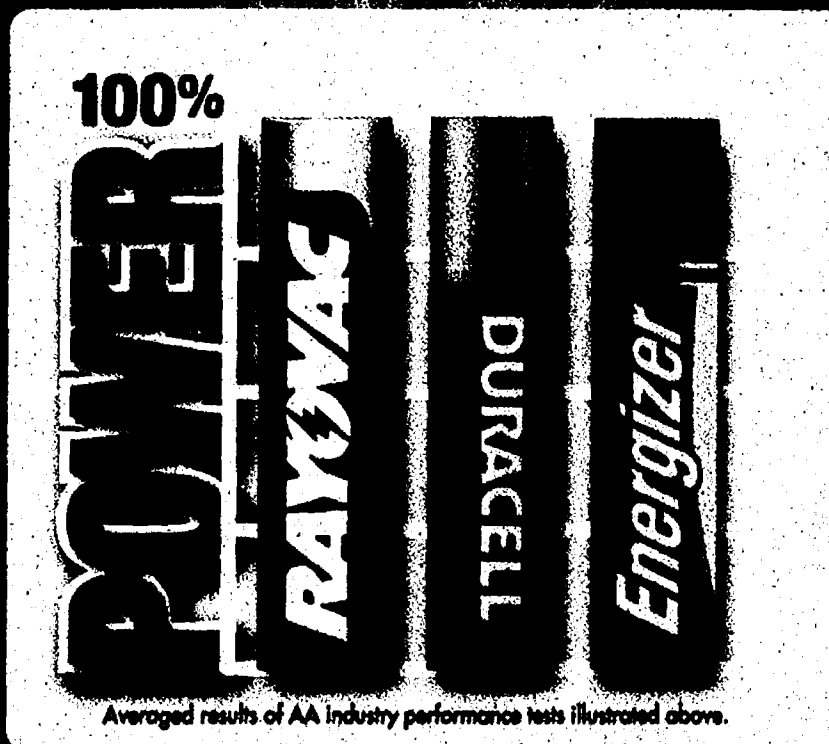

Take the POWER CHALLENGE.

If you don't agree, you get your money back.



More Power For Your Money.

www.rayovac.com

Up To:
\$3.00
Back By Mail

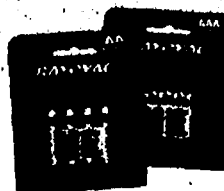

© 2006 RAYOVAC, INC.
RAYOVAC is a registered trademark of RAYOVAC, INC.

MAIL IN OFFER

EXPIRES 12/31/06

When you buy 1 pack of Rayovac® Alkaline Batteries

To receive up to \$3.00 back by mail on the purchase price (excluding sales tax) of one pack of Rayovac Alkaline batteries, follow these instructions:
STEP ONE - Purchase One Rayovac Alkaline Battery Package.
All purchases must be made by 12/31/2006 and postmarked by 1/15/07.
STEP TWO - Complete Address Form:

Name _____
Address _____
No P.O. Boxes without street address or route number
City _____
State _____ Zip Code _____
Retail Location _____

STEP THREE - Send:

- This completed, original Mail-In Offer Form. (Please Print) Limit 1 offer per household.*
- Entire original battery package UPC label as proof of purchase. Do not include the plastic container.
- Original or copy of dated, store-identified cash receipt with purchase price circled.

STEP FOUR - Mail to: Spectrum Brands W218, Dept. 8, P.O. Box 4574, St. Cloud, MN 56306-4574
Allow 6-8 weeks for delivery of Rebate.

CP1206-ALK CBS2006

*1 per person in HI and CT

**\$3.00
OFF**

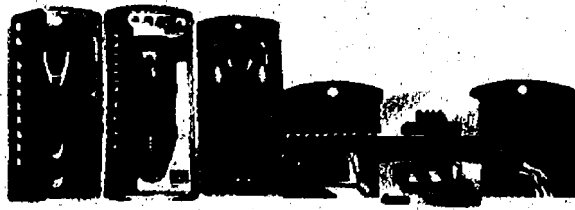

When You Buy Any Schick® Quattro® Razor or Refills

632146

RETAILER: We will pay you the face value plus 5¢ of all terms are met. FLIP: Retailer Pay to Schick/Ernst, PO Box 800739, St. Paul, MN 55180-0739. Limit 1 coupon (any kind) per purchase. Coupon valid if a reproduction transferred before any redemption prohibited. Issued, used or received by date not provided by you or agency authorized by us you do not share in transfer. Product: Schick/Ernst. Coupon may not be transferred, sold, assigned, shared, or reproduced. Limit one offer per coupon per person per purchase as specified above. Any other use is fraudulent. Good only in USA on specified products. Schick/Ernst does not authorize any coupon promotion that can be printed on home computer equipment. Counterfeit printed on home computer equipment will not be honored. Cash value 1/20¢. ©1994 Ernst, Schick, Quattro and other marks are trademarks of Ernst.



5 41058 00087 6 (8101) 8 63214 1106



THE POWER OF 4° MEETS TITANIUM.

VISIT Schick.com

Other Ernst, Schick, Quattro and other marks are trademarks of Ernst.

NEW

DISCOVER A LESS IRRITATING SHAVE

Schick Quattro® Titanium is less irritating than the leading razors.



AND DISCOVER THAT \$3 OFF QUATTRO
RAZORS AND REFILLS IS PRETTY COOL, TOO.

The Danbury Mint
47 Richards Avenue
Norwalk, CT 06857

RESERVATION APPLICATION

**Send
no money
now.**

Yes! Reserve *Tigers Holiday Express* ornament(s) for me as described in this announcement.

Name _____
Please print clearly.

Address _____

Signature _____ City _____ State _____ Zip _____

Orders subject to acceptance. Allow 2 to 4 weeks for delivery.

006KK409

The 2006 Annual *Detroit Tigers* Ornament!



Limited
Edition

**Only
\$19.95!**

Ornament shown slightly smaller than actual size of 4 1/2" in length.



The beautiful presentation box makes it ideal for gift-giving.

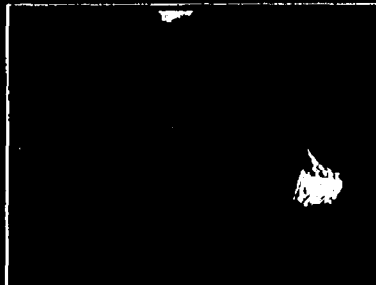

The ornament is hallmarked with the year "2006."

The *Tigers* Holiday Express

A winning combination of holiday cheer and Detroit team spirit.

Add some festive "Tigers® Pride" to your Christmas tree with the 2006 Annual Detroit Tigers® Ornament...*The Tigers Holiday Express*, available exclusively from the Danbury Mint.

A limited edition porcelain treasure. You'll enter this Christmas season in the "win" column with this delightful hand-painted, porcelain ornament! The Detroit team logo and authentic Tigers colors adorn this festive train, and the official year of issuance is emblazoned on the back. Production of this ornament is strictly limited to the year 2006 — after this date no more will ever be produced. By purchasing this annual ornament, you are ensured of the opportunity to acquire each new limited edition in years to come.

Attractively priced; gift box included!

***The Tigers Holiday Express* is priced at just \$19.95 (plus \$2.95 shipping and service) including a beautiful gift box. Quantities are limited and will be allocated on a first-come, first-served basis. Your satisfaction is guaranteed, so don't delay. Return your Reservation Application today!**



MLB/MLBP 2006 Major League Baseball trademarks and copyrights are used with permission of Major League Baseball Properties, Inc. MLB.com

© MRI

The Laundry Men

DISCOVER THE DIRECTV DIFFERENCE

Call Now and Ask About Our 12-Month Price Guarantee!



**GET UP TO
250
CHANNELS**
including your local
channels

**EVERYDAY
PACKAGES
AS LOW AS
\$29.99**
/MO.
(plus tax)
Not a promotional price

**The Best Programming. The Best Service.
And Now You Can Get All of This, Too!**

FREE
PROFESSIONAL
INSTALLATION
OF A 4-ROOM
DIRECTV®
SYSTEM*

NO Equipment to Buy!

With your commitment to any DIRECTV® base programming package. Available on approved credit. Lease fee \$4.99/mo. for 2nd and each additional receiver.

+

FREE
DIRECTV® DVR
UPGRADE!
ASK HOW!™

Record 7 SHOWS at once!

For household purposes.
After \$100 mail-in rebate. Offer expires 2/5/07.

FREE \$189
value - yours
FREE!

**7" WIDESCREEN
PORTABLE
DVD PLAYER**
WHILE SUPPLIES LAST.

Limited Time Offer!
For promotional purposes only.
After mail-in redemption. Offer expires 2/5/07.

EASY AS 1-2-3.

1 CALL to schedule your installation. 2 SELECT your DIRECTV® package. 3 ENJOY America's #1 satellite TV service.

1-866-788-0007 or visit directv.com



Offers expire 2/5/07 and are available on approved credit. *Professional installation highly recommended. Land-based phone line connection required. **Programming sold separately. Handling and delivery fee (\$19.99) not included in programming package. ***Programming and DVR service commitments required. DVR service and equipment sold separately. Offer available on approved credit. New lease customers only. ****Eligibility based on service address. *****CALLING: Call center/custom installation extra. *****REDEMPTION: IF, AFTER 12 CONSECUTIVE MONTHS, CUSTOMER DOES NOT CONTACT DIRECTV TO CHANGE SERVICE, THEN ALL PROGRAMMING TO WHICH CUSTOMER IS SUBSCRIBING WILL AUTOMATICALLY CONTINUE ON THE 13TH MONTH AT THE THEN-PREVAILING RATES, INCLUDING THE \$4.99/MO. LEASE FEE FOR THE 2ND AND EACH ADDITIONAL RECEIVER. To qualify for the DVR service or DIRECTV HD package discount, customer must lease an advanced receiver. Offers may not be combined. In certain markets, programming/pricing may vary. Package pricing at directv.com/packages. DIRECTV System has a feature that restricts access to channels. **PORTABLE DVD OFFER:** To receive free portable DVD player, customer must complete redemption form that will be mailed automatically 8-10 days after DIRECTV System lease. Upon receipt of completed form and copy of first bill, DIRECTV will ship one (1) portable DVD player to the name and address used to activate DIRECTV account. Allow 4-6 weeks. Reproductions of redemption form strictly prohibited. DIRECTV not responsible for late, lost, illegible, mutilated, incomplete, misdirected or postage due mail. **HARDWARE LEASE:** Purchase of 12 consecutive months (24 months for advanced receivers) of any DIRECTV base programming package (\$29.99/mo. or above) or qualifying international services bundle required. DVR service commitment (\$5.99/mo.) required for DVR and HD DVR lease. **PAID TO ACTIVATE:** ALL THE DIRECTV SYSTEM EQUIPMENT IN ACCORDANCE WITH THE EQUIPMENT LEASE AGREEMENT MAY RESULT IN A CHARGE OF \$100 PER RECEIVER NOT ACTIVATED. IF YOU FAIL TO MAINTAIN YOUR PROGRAMMING COMMITMENT, DIRECTV MAY CHARGE A PROGRATER FEE OF UP TO \$300. RECEIVERS AT ALL TIMES ARE PROPERTY OF DIRECTV AND MUST BE RETURNED UPON CANCELLATION OF SERVICE OR ADDITIONAL FEES MAY APPLY. VISIT directv.com OR CALL 1-866-DIRECTV FOR DETAILS. **NEW CUSTOMER \$100 MAIL-IN REBATE:** Customer must complete and sign rebate form (sent automatically in first DIRECTV bill or in a separate mailing), and comply with the terms on the form. Visit directv.com/rebate for full details. Programming, pricing, terms and conditions subject to change at any time. Pricing residential. Taxes not included. Receipt of DIRECTV programming subject to DIRECTV Customer Agreement; copy provided at directv.com/legat and in first bill. ©2006 Columbia Pictures Industries, Inc. and Dreamworks LLC and Spyness Entertainment Group, LLC. All Rights Reserved. ©2006 DIRECTV, Inc. DIRECTV, the Cyclone Design logo and TOTAL CHOICE are registered trademarks of DIRECTV, Inc. All other trademarks and service marks are the property of their respective owners.

GET MORE COUPONS FROM THE NEW \$1 SIGN UP NOW

To do the job
right you need
the right tools

Cottonelle
FOR Kids

Helps Kids Use
the Right Amount
Every Time

Step
1

Follow the paw prints
to get the puppy
the right amount.

Step
2

The Flip Top dispenses
the right amount of moist wipes
every time & helps
keep the puppy clean.

Manufacturer's Coupon Expires 12/17/06

SAVE \$1

On any ONE (1) 4-Pack or Larger
COTTONELLE® for Kids
Toilet Paper

© Kimberly-Clark

CONSUMER: May not be sold or
auctioned or otherwise transferred or
reproduced. Limit one coupon per
purchase as specified above. Any other
use is fraudulent. RETAILER: Your
redemption certifies compliance with
K-C's Coupon Refund Policy (copies
available upon request). K-C will pay you
face value (actual retail price, or maximum
value if indicated, if "free" offer) plus \$0.06
handling fee per coupon. Send coupons
and requests for policy to Kimberly-Clark,
P.O. Box 880148, El Paso, TX 79968-
0148. Void where prohibited or restricted.
Cash value 1/20 cent. Good only in the 50
United States. © Registered Trademark of
Kimberly-Clark Worldwide, Inc.
© 2006 KCPWW
BAD-2066 C-006761



589808



5 36000 66176 2 (8100) 0 58980

Manufacturer's Coupon Expires 12/17/06

SAVE \$1

On any ONE (1)
COTTONELLE® for Kids
Flushable Moist Wipes

© Kimberly-Clark

CONSUMER: May not be sold or
auctioned or otherwise transferred or
reproduced. Limit one coupon per
purchase as specified above. Any other
use is fraudulent. RETAILER: Your
redemption certifies compliance with
K-C's Coupon Refund Policy (copies
available upon request). K-C will pay you
face value (actual retail price, or maximum
value if indicated, if "free" offer) plus \$0.06
handling fee per coupon. Send coupons
and requests for policy to Kimberly-Clark,
P.O. Box 880148, El Paso, TX 79968-
0148. Void where prohibited or restricted.
Cash value 1/20 cent. Good only in the 50
United States. © Registered Trademark of
Kimberly-Clark Worldwide, Inc.
© 2006 KCPWW
BAD-2066 C-006761



589816



5 36000 66276 9 (8100) 0 58981

FREE! FREE! FREE!

Monogram or Symbol

Paperboard Dispenser

Custom Lettering



300 labels
only \$5.99
SALE!
\$4.99

Melissa A. Stone
Interior Design
914 Upper Crest Lane
Yourtown, US 12345

50%
Larger!

Melissa A. Stone
Interior Design
914 Upper Crest Lane
Yourtown, US 12345

Current

See more labels online at
www.CurrentLabels.com

Get a **FREE** paperboard
dispenser box
(not shown)
OR
Upgrade to
this custom
plastic
dispenser
for just
\$1 more!

Stamps
thousands
of quality
imprints!
Just
\$14.99!
LaserJet style
800-233-3333
Belo Vista, CO 80904

Customize your labels with a **FREE**
Symbol or Monogram! (on labels only)



QTY	<input type="checkbox"/> 30800 Plastic Dispenser	only \$1 ea.	▶ \$
QTY	<input type="checkbox"/> 30040 Self-inking Stamper	\$14.99 ea.	▶ \$
Label Colors	<input type="checkbox"/> 30110 Gold	<input type="checkbox"/> 30112 Silver	▶ \$
	<input type="checkbox"/> 30114 Clear	<input type="checkbox"/> 30116 White	
	<input type="checkbox"/> 30118 Rainbow	<input type="checkbox"/> 30134 Stonewashed	
	<input type="checkbox"/> Sm. roll of 300 \$4.99 ea. <input type="checkbox"/> Add 50¢ for In-plant Rush! <input type="checkbox"/> Lg. roll of 600 \$7.99 ea.		
Label Style	<input type="checkbox"/> Block FREE	<input type="checkbox"/> Italic FREE	▶ \$ FREE
	<input type="checkbox"/> Script \$1 per roll	<input type="checkbox"/> Contempo \$1 per roll	
	<input type="checkbox"/> Monogram M1 \$1 per roll	OR <input type="checkbox"/> Symbol \$1 per roll	
	Letter	Number	
BEST BUY! 600 labels—Double your quantity for just \$3.00 more! only \$7.99		S&H \$1.89 per item ▶ \$	CO Res. Add Sales Tax ▶ \$
		TOTAL ENCLOSED ▶ \$	

PLEASE PRINT personalization EXACTLY as you want it to appear (Maximum 4 lines, 28 characters and spaces per line)

Line 1 _____

Line 2 _____

Line 3 _____

Line 4 _____

Mail check payable to:
Current Labels Dept 473177D P.O. Box 316 Allentown, PA 18106-0316

If mailing address is different from above, OR for additional orders, please use a separate sheet of paper.

RLY

MEDICARE COVERED • No claim forms to fill out • FREE delivery to your door



Medicare Patients

Diabetic Shoes at Little or NO COST to You

GLUCOSE MONITOR DIABETIC SHOES

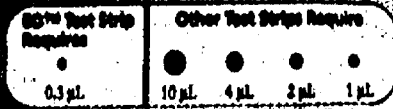
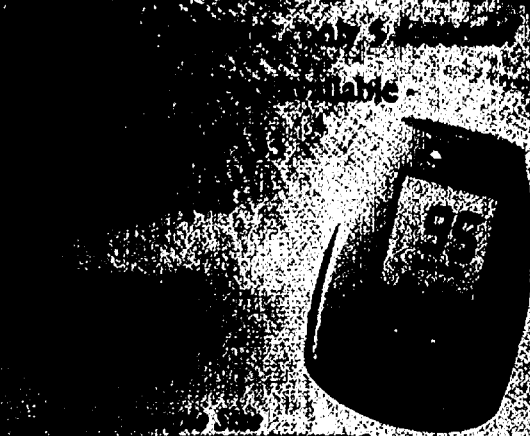

800-277-0648

wellness life
systems

wellnesslifesystems.com

A diabetic resource company

Other
regul
diabec
NO p
shoe
also i
diabec
requ
WASH
1-800
and
Cost

**Fine Bisque
Porcelain!**

PRECIOUS
MOMENTS



collectiblestoday.com
Home of The Hamilton Collection and All Things Collectible

**Shown approximate
size of 4 1/2" high**

A granddaughter is one of life's richest blessings. A precious bundle of "loving, caring and sharing," she always holds a special place in the heart of her grandmother!

Now beloved Precious Moments® artist Sam Butcher celebrates this treasured relationship with "My Granddaughter, My Joy," a heartwarming premiere, available exclusively from Hamilton. A keepsake to treasure for a lifetime, this endearing sculpture is handcrafted of fine bisque porcelain, filled with charming details and hand-painted in a soft rainbow of colors.

Demand is expected to be strong, so be among the first to receive this touching tribute, remarkably priced at \$45.00*, payable in two convenient installments of \$22.50.

Your satisfaction is guaranteed. To order, send no money now. Just complete and mail the Reservation Application today!

RESERVATION APPLICATION

The Hamilton Collection
9204 Center For The Arts Drive
Niles, Illinois 60714-1300

Send
no money
now.

"My Granddaughter. My Joy"

Yes! Reserve "My Granddaughter, My Joy" for me as described in this announcement.

Name _____
(Please print clearly.)

Address _____

City _____

State _____ Zip _____

Signature _____

Orders subject to acceptance

09-00826-001-H28526

Allow 6 to 10 weeks for shipment

*Plus \$3.00 total shipping and service.
Deliveries to FL and IL will be billed applicable sales tax.

FREE Box of Checks FREE Shipping & Handling FREE Custom Lettering

CHECKS
for only
\$5.00

Limited-time offer—for first-time customers only.



SAVE TIME!
Order by Phone
1-800-565-8332
Se habla español

• **FREE** Shipping
& Handling
• **FREE** Custom Lettering

NEW

NEW

NEW

NEW

NEW

NEW

NEW

NEW

NEW

NEW

NEW

NEW

NEW

NEW

NEW

CHECKS UNLIMITED Order Form Offer expires January 15, 2008.

Check Design #	Check Start #
CHECK PRICES: MARK YOUR CHOICE(S) AND ENTER PRICE TOTAL BELOW	
DESIGNER COLLECTION CHECKS OFFER AVAILABLE TO FIRST-TIME CUSTOMERS ONLY	
1 BOX ONE-PART <input type="radio"/> \$5.50 Regular \$10.95 DUPLICATE <input type="radio"/> \$6.50 Regular \$13.95	2 BOXES <input type="radio"/> \$11.00 <input type="radio"/> \$13.00
4 BOXES <input type="radio"/> \$16.50 <input type="radio"/> \$19.50 FREE!	4th BOX <input type="radio"/> \$16.50 <input type="radio"/> \$19.50 FREE!
SPECIAL EDITION CHECKS OFFER AVAILABLE TO FIRST-TIME CUSTOMERS ONLY	
1 BOX ONE-PART <input type="radio"/> \$5.50 Regular \$13.95 DUPLICATE <input type="radio"/> \$6.50 Regular \$16.95	2 BOXES <input type="radio"/> \$11.00 <input type="radio"/> \$13.00
4 BOXES <input type="radio"/> \$16.50 <input type="radio"/> \$19.50 FREE!	4th BOX <input type="radio"/> \$16.50 <input type="radio"/> \$19.50 FREE!

CHECKS - PERSONAL DESK SET
Available in Parchment and Safety Check designs. 6" x 2.75" x .010
1 UNIT
ONE-PART ☐ 300 \$29.00
DUPLICATE ☐ 300 \$39.95

CHECK PRICE TOTAL FROM THE BOX(ES) YOU MARKED ABOVE \$

CUSTOM LETTERING: ☐ A-Grade ☐ ARTISAN ☐ Calligraphy ☐ STANDARD (FREE) ☐ Contempo ☐ Script ☐ Windsor ☐ FREE

☐ 18834 Burgundy Checkbook Cover (shown) add \$13.95
☐ 66478 Burgundy Desk Set Binder (shown) add \$22.95

SHIPPING & HANDLING Checks: \$3.00 per box/unit Covers: \$2.00 each **FREE**
Save Time, Call NOW! **1-800-565-8332** SUBTOTAL \$

Sales Tax for delivery to CO 2.9%
FASTER DELIVERY AFTER PRINTING ☐ Express Delivery \$7.95
☐ Guaranteed 2-Day* \$11.95

KC: **N82K** ob: **1/15/08** TOTAL \$

NAME _____ DAYTIME PHONE (____) _____
E-MAIL _____

NAME _____ DAYTIME PHONE (____) _____
E-MAIL _____

NAME _____ DAYTIME PHONE (____) _____
E-MAIL _____

NAME _____ DAYTIME PHONE (____) _____
E-MAIL _____

NAME _____ DAYTIME PHONE (____) _____
E-MAIL _____

NAME _____ DAYTIME PHONE (____) _____
E-MAIL _____

NAME _____ DAYTIME PHONE (____) _____
E-MAIL _____

NAME _____ DAYTIME PHONE (____) _____
E-MAIL _____

NAME _____ DAYTIME PHONE (____) _____
E-MAIL _____

NAME _____ DAYTIME PHONE (____) _____
E-MAIL _____

NAME _____ DAYTIME PHONE (____) _____
E-MAIL _____

NAME _____ DAYTIME PHONE (____) _____
E-MAIL _____

NAME _____ DAYTIME PHONE (____) _____
E-MAIL _____

NAME _____ DAYTIME PHONE (____) _____
E-MAIL _____

NAME _____ DAYTIME PHONE (____) _____
E-MAIL _____

NAME _____ DAYTIME PHONE (____) _____
E-MAIL _____

NAME _____ DAYTIME PHONE (____) _____
E-MAIL _____

NAME _____ DAYTIME PHONE (____) _____
E-MAIL _____

NAME _____ DAYTIME PHONE (____) _____
E-MAIL _____

NAME _____ DAYTIME PHONE (____) _____
E-MAIL _____

NAME _____ DAYTIME PHONE (____) _____
E-MAIL _____

NAME _____ DAYTIME PHONE (____) _____
E-MAIL _____

NAME _____ DAYTIME PHONE (____) _____
E-MAIL _____

NAME _____ DAYTIME PHONE (____) _____
E-MAIL _____

NAME _____ DAYTIME PHONE (____) _____
E-MAIL _____

NAME _____ DAYTIME PHONE (____) _____
E-MAIL _____

NAME _____ DAYTIME PHONE (____) _____
E-MAIL _____

NAME _____ DAYTIME PHONE (____) _____
E-MAIL _____

NAME _____ DAYTIME PHONE (____) _____
E-MAIL _____

NAME _____ DAYTIME PHONE (____) _____
E-MAIL _____

NAME _____ DAYTIME PHONE (____) _____
E-MAIL _____

NAME _____ DAYTIME PHONE (____) _____
E-MAIL _____

NAME _____ DAYTIME PHONE (____) _____
E-MAIL _____

NAME _____ DAYTIME PHONE (____) _____
E-MAIL _____

NAME _____ DAYTIME PHONE (____) _____
E-MAIL _____

Business and Computer Checks Available! Call for a FREE Brochure.

CHECKS UNLIMITED
#1 in the industry

Based on a survey of purchasers of mail order checks conducted from September 1997 through September 2005 by Equifax Direct Marketing Solutions, Inc., an independent research firm.

Occasionally Checks Unlimited shares name, address, and other purchase information (not bank identifiers or account numbers) with direct mailers/catalog mailers providing consumer products/services or offering special promotions, and with non-profit organizations. If you do not want these mailings from other companies or if you would like to view our privacy policy, please call 1-800-565-8332.

100% Satisfaction Guarantee

100% Satisfaction Guarantee

NOW YOU SEE 'EM...



NOW YOU WON'T.

America's #1 Mouse Killer.
Protecting your home from rodents
for over 50 years.

d-CON



Buy d-CON from your favorite retailer.

MANUFACTURER'S COUPON EXPIRES 11/05/06

SAVE 50¢

on ANY d-CON®
Product



Consumers: Only one coupon is redeemable per purchase and only on specified products and sizes. You pay any sales tax. May not be reproduced, purchased, traded or sold. Any other use constitutes fraud. Retailers: You are authorized to act as our agent and redeem this coupon in acceptance with RB Coupon Redemption Policy: face value plus 8¢. Send coupons to: Rackitt Benckiser Inc., CMS Dept. #26600, Del Rio, TX 78840. Cash value 1/100 of 1¢. Good only in the U.S.A. Void where prohibited.

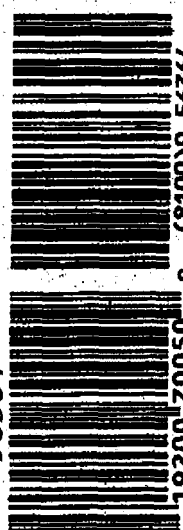

56364

5 19200 70050 9 (8100)0 56364

Woolite®

helps keep
your clothes
looking like
NEW!

Visit www.woolite.com

MANUFACTURER'S COUPON EXPIRES 11/5/06

SAVE \$1.00

On any Woolite® product
32oz or larger



Visit www.woolite.com

Don't Take
A Chance.
Trust
Woolite®

Consumers: Only one coupon is redeemable per purchase and only on specified products and sizes. You pay any sales tax. May not be reproduced, purchased, traded or sold. Any other use constitutes fraud. Retailers: You are authorized to act as our agent and redeem this coupon in acceptance with RB Coupon Redemption Policy: face value plus 8¢. Send coupons to: Rackitt Benckiser Inc., CMS Dept. #26600, Del Rio, TX 78840. Cash value 1/100 of 1¢. Good only in the U.S.A. Void where prohibited.

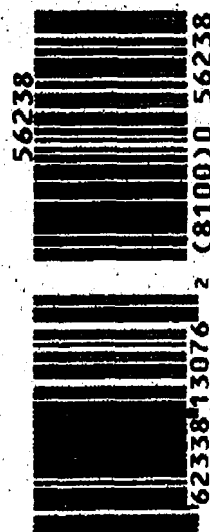

56238

5 62338 13076 2 (8100)0 56238

MACHINE SIZES!



The Ricola® Mystery Cougher is back!
Visit www.RicolaUSA.com for details.

Manufacturer's Coupon

Expires 12/31/06

SAVE 35¢

When you buy any bag of Natural
 Menthol or Sugar Free Menthol



Ricola

Consumer: Limit one coupon per purchase for specified product. Any other use constitutes fraud. Void if copied, transferred or expired. Retailer: We will pay you for the face value of this coupon, plus 8¢ handling, if submitted in compliance with the Ricola USA Coupon Redemption Policy, available upon request. Void where prohibited, taxed, or restricted by law. Cash value 1/100¢. Mail coupons to: Ricola USA, CMS Dept #036602, One Fawcett Drive, Del Rio, TX 78840. Coupon cannot be used in conjunction with other promotional offers.

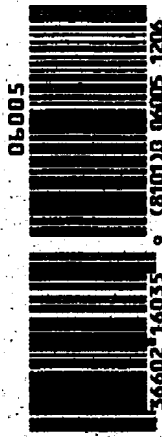

Manufacturer's Coupon

Expires 12/31/06

\$1.00 OFF

Any 3 bags of Ricola Cough,
 Throat or Vitamin C Drops



Ricola

Consumer: Limit one coupon per purchase for specified product. Any other use constitutes fraud. Void if copied, transferred or expired. Retailer: We will pay you for the face value of this coupon, plus 8¢ handling, if submitted in compliance with the Ricola USA Coupon Redemption Policy, available upon request. Void where prohibited, taxed, or restricted by law. Cash value 1/100¢. Mail coupons to: Ricola USA, CMS Dept #036602, One Fawcett Drive, Del Rio, TX 78840. Coupon cannot be used in conjunction with other promotional offers.

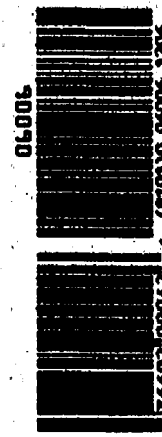

BOSTON MARKET CATERING MAKES YOUR HOLIDAYS STRESS-FREE.

Call 1.866.977.9090 or visit bostonmarket.com to place your order!

\$999*
per person
plus tax
*\$11.99 for Seldom

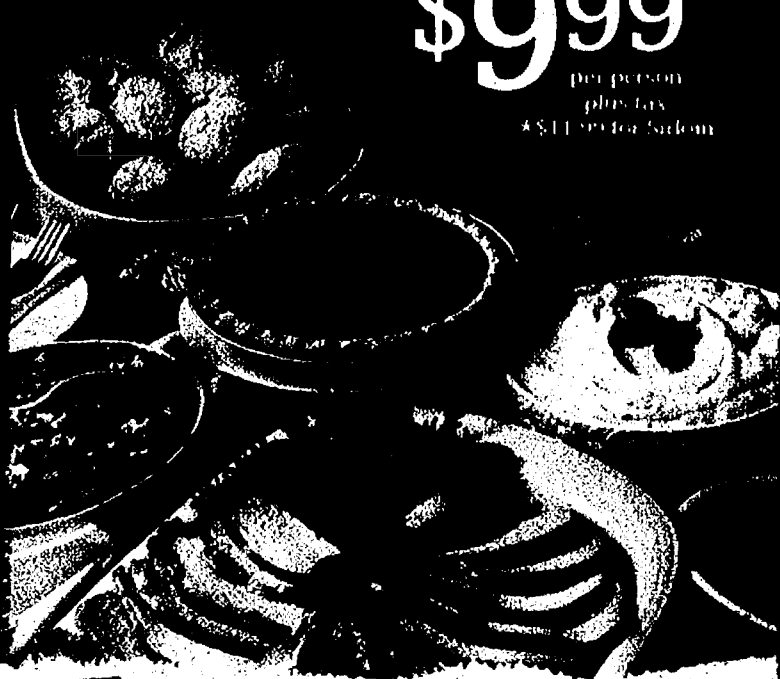

*It's never too early to start your holiday shopping.
Boston Market Gift Cards, the perfect time saver!*

CERTIFICATE

\$1 OFF

Any Individual Meal or
Carver Combo

EXPIRES NOVEMBER 19, 2006



CERTIFICATE

\$1 OFF

Any Individual Meal or
Carver Combo

EXPIRES NOVEMBER 19, 2006



CERTIFICATE

\$2 OFF

Any \$10 Purchase

EXPIRES NOVEMBER 19, 2006

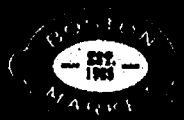

CERTIFICATE

\$4 OFF

Any \$20 Purchase

EXPIRES NOVEMBER 19, 2006

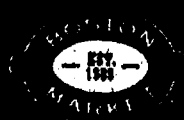

FREE PERSONALIZATION

LENOX

JAN
FEB
MAR
APR
MAY
JUN
JUL
AUG
SEP
OCT
NOV
DEC



*Ornament shown
larger than
actual size.
Thank you!*

BABY STEPS ORNAMENT

Order Form • Mail by October 30, 2006

I wish to order the *Baby Steps Ornament* by Lenox, to be personalized as I've indicated below, and set with two birthstone crystals for the month of:

Personalization Instructions: Please print clearly.

Name (up to 12 characters): Date of birth:

No payment is required now. Bill me just \$24.90* for my ornament. *My satisfaction is guaranteed.*

Signature ALL ORDERS ARE SUBJECT TO ACCEPTANCE

Name PLEASE PRINT CLEARLY

Address

City State Zip

Tel. () E-mail

*Plus \$4.95 per ornament for shipping and processing. Your sales tax will be added.

Mail to: Lenox • P.O. Box 732 • Bristol, PA 19007-0732

Treasure the memories of baby's first Christmas

Christmas is a time for creating fond memories. And none is more precious than baby's first Christmas. Now you can commemorate this important family "first" with a Lenox® keepsake ornament personalized especially for baby.

The *Baby Steps Ornament*—looking just like a pair of baby shoes—will be inscribed with baby's name and birth date in 24 karat gold. And on the toe of each shoe, baby's birthstone—a gem-cut crystal. Accents of pure 24 karat gold and an ivory satin ribbon complete the holiday glow of this Lenox china ornament.

For yourself or as the perfect gift for new parents, this imported personalized ornament, at just \$24.90, deserves to be part of your Christmas. Order today.



*Each shoe is hand set
with a Lenox
birthstone crystal.*

 **Shop Online: Haband.com**

zero% APR

on Balance Transfers
and Purchases until
November 1, 2007*

Visit **www.apply.citicards.com** (offer code F1K8).

Or call **1-800-541-2506** to apply NOW. Limited-time offer: reply by 12/15/2006.



The Citi® Diamond Preferred® Card

0% APR

on Balance Transfers until 11/1/07*
Balance Transfer fee applies.**

0% APR

on Purchases until 11/1/07*

No Annual Fee

citi

* After the promotional period, the standard APR for purchases will be applied to all remaining balance transfer and promotional purchase balance amounts. (As of August 1, 2006, the standard variable APR for purchases: 14.24%; the standard variable APR for cash advances: 23.24%.) However, if you default under any Card Agreement that you have with us, we may automatically increase the rate on all balances (including any promotional balances) to a variable default rate of 32.24%.

** The transaction fee for balance transfers is 3.0% of the amount of each balance transfer, \$5 minimum, \$75 maximum. The minimum finance charge is \$.50. Foreign purchase transaction fee is 3.0% of the purchase amount after its conversion into U.S. dollars. The transaction fee for cash advances is 3.0% of each cash advance, minimum \$5.

New cardmembers only. Subject to credit approval. Additional Terms and Conditions apply.

©2006 Citibank (South Dakota), N.A.

Citi, Citibank, Citi with Arc Design and Diamond Preferred are registered service marks of Citigroup Inc.

O-DPX6-SI-G09

OVER THE



OCT. 17!

CHUCK E. CHEESE'S BRINGS EXTRA FUN & SAVINGS



Get **5** Special
Chuck E. Cheese's
Tokens With
Your Favorite
Over The Hedge
Characters!

FIVE FREE TOKENS WITH
EXCLUSIVE COUPON ONLY
REDEEM OFFER BELOW.
LIMITED TIME ONLY.

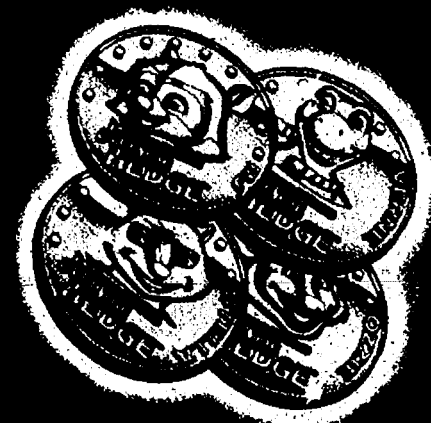

1 Large Pizza
(1-2 Toppings or our Super Combo)
4 ~~Coke~~ Soft Drinks
30 Game Tokens

\$19.99 #105

Save up to \$13.00

HURRY! VALID UNTIL 11/18/06
Valid with coupon only at participating continental
U.S. stores. No cash value.



Buy 40 Tokens
and get
40 Tokens Free
A Total of 80 Tokens

\$10.00 #323

Save \$10.00

HURRY! VALID UNTIL 11/18/06
Valid with coupon only at participating continental
U.S. stores. No cash value.



1 Large Pizza
(1-2 Toppings or our Super Combo)
4 ~~Coke~~ Soft Drinks
100 Game Tokens

\$29.99 #156

Save up to \$21.00

HURRY! VALID UNTIL 11/18/06
Valid with coupon only at participating continental
U.S. stores. No cash value.



EXCLUSIVE OFFER
1 Large Pizza
(1-2 Toppings or our Super Combo)
4 ~~Coke~~ Soft Drinks
36 Game Tokens +
5 Over The Hedge™ Tokens

\$24.99 #208

Save up to \$11.00

HURRY! VALID UNTIL 11/18/06
Valid with coupon only at participating continental
U.S. stores. No cash value.

Country Market



✓ Check & Compare •
You'll Save More at Country Market Everyday!

Polly's JACKSON 201 PARK AVENUE 517-783-4226	JACKSON 1210 W. PARNALL RD. 517-796-4606	BROOKLYN 11301 BROOKLYN RD. 517-592-4040	SALINE 1335 E. MICHIGAN AVE. 734-944-7878
JACKSON 1821 SPRING ARBOR RD. 517-787-5228	JACKSON 2119 FERGUSON RD. 517-787-6096	ADRIAN 1535 W. MAUMEE 517-265-4190	ADRIAN 1302 S. ADRIAN HWY. 517-263-0569
CHELSEA 1255 S. MAIN ST. 734-433-0130	DEXTER 7001 ANN ARBOR DEXTER RD. 734-424-9600		

MICHIGAN LOTTERY

PACKAGED LIQUOR

DOUBLE COUPONS TO \$50

OPEN 6 AM TO MIDNIGHT 7 DAYS A WEEK

Sale prices effective Wednesday October 11 thru Tuesday October 17, 2006

**AUNT MILLIE'S
OLD FASHION
BREAD SALE**

24 oz.
White or Multi Grain

SAVE
UP TO
\$4.89 ea.

SEE PAGE 4
FOR SPECIAL
CASTALON
COOKWARE
OFFER!

I CAN'T BELIEVE
IT'S NOT
BUTTER!

SAVE
UP TO
\$1.77 ea.

**I CAN'T
BELIEVE IT'S
NOT BUTTER**

Selected Varieties
8 - 16 oz.

3/\$3

**BAREMAN'S
MILK & ORANGE
JUICE SALE**

Selected Varieties
Half Gallon

6/\$6

SAVE
UP TO
\$4.74 ea.

SAVE
UP TO
\$1.00/lb.

**THE Other White Meat
BOSTON
PORK BUTT**

\$1.09

LB.

**Certified 85% Lean
GROUND BEEF
FROM CHUCK**

\$1.79

LB.

**RED OR GOLDEN
DELICIOUS
APPLES**

5 lb. bag

\$1.98

EA.

DON'T MISS OUR WEEKLY AD ON OUR WEBSITE WWW.COUNTRY-MARKETS.COM
Suggestions? Comments? Looking for a Specific Item? Send your requests or comments to: guykennedy@country-markets.com

**DOUBLE
COUPONS**

You can get DOUBLE COUPON SAVINGS this week at Polly's Country Market. Bring in your manufacturers' "50¢ OFF" or less coupons and get double the savings (Not to include retailer, cigarette/tobacco products, Polly's Country Market Coupons, free or coupons exceeding the item value). You must purchase the products in sizes and quantities specified. Limit one coupon for any particular item. Additional coupons for identical items will be redeemed at face value.

We reserve the right to limit quantities. Some items not exactly as pictured. Not responsible for typographical errors.

2006

COMPARE OUR PRICES TO ANYONE!

HONEY BUNCHES
SAVE UP TO \$6.57 ON 3

Raisin Bran
SAVE UP TO \$6.57 ON 3

POST & KELLOGG'S CEREALS
BUNCHES of Oats Almond 16.97
BUNCHES of Oats Regular 15.97
BUNCHES of Oats Strawberry 13.97
Waffle Crisp 13.75
Golden Crisp 17.97
Honeycomb 14.50
Fiber 14.97
Raisin Bran 13.97
Cocoa 13.97

3/\$6

OLD ORCHARD JUICES
64.97
Selected Varieties

3/\$3

BETTY GROCKER FRUIT SNACKS
13.97
Selected Varieties

4/\$7

FOLGERS COFFEE
34.51-39.97
Selected Varieties

\$6.00

Hunt's Ketchup
36 oz. Plastic

SAVE 94¢ on 2

2/\$3

KRAFT BBQ SAUCE
18 oz.
Selected Varieties

1/\$1.00

HEALTHY CHOICE SOUP
14-15 oz.
Selected Varieties

4/\$6

CHEF BOYARDEE CANNED PASTA
14.75-15 oz.
Selected Varieties

99¢

TWISTER FRUIT DRINK
1.75 Liter
Selected Varieties

2/\$3

LA CHOY FALL HARVEST MOON SALE

LA CHOY CHOP SUEY
28 oz.
Vegetable & Beef Fry

SAVE \$1.30 on 2

2/\$3

LA CHOY CHOW MEIN NOODLES
12 oz.

SAVE \$1.29 on 3

3/\$3

LA CHOY CHOW BIPACK
12 oz.
Selected Varieties

SAVE \$2.50 on 2

2/\$5

LA CHOY SOY SAUCE
10 oz.
Soy or Soybean

SAVE \$1.77 on 3

3/\$3

TOTAL BOTTOM LINE SAVINGS!



BROOKS
SAVE UP TO **\$1.77** ON 3
BROOKS FAMILY SIZE CHILI BEANS
30.5-31.67
Selected Varieties



Hunt's
SAVE UP TO **57¢** ON 3
HUNT'S SPAGHETTI SAUCE
26-26.5 oz
Selected Varieties



Campbell's
SAVE UP TO **\$2.10** ON 6
CAMPBELL'S SOUPS
10.5-11 oz
Selected Varieties



Hunt's
SAVE UP TO **59¢**
HUNT'S MANWICH
15 oz
Original, BBQ & Bold



MONDO FRUIT DRINKS
6 Pk
Selected Varieties



PILLSBURY CAKE MIX
18-18.9 oz
Selected Varieties

PILLSBURY BROWNIE MIX
19.5 oz
Family or Milk Chocolate



HERSHEY'S CHIPS
8-12 oz
Selected Varieties

HUNT'S SNACK PACK
4 Pk
Selected Varieties



HUNT'S SNACK PACK
4 Pk
Selected Varieties

TACO BELL SPECIALS



TACO BELL SALSA
16 oz
Mild & Medium



TACO BELL TACO SHELLS
12 oz



TACO BELL DINNER KITS
10.5-14.9 oz



TACO BELL SEASONING
1.25-1.4 oz
Taco or Chicken Recipe

EASY FIXIN MEAL SOLUTIONS!

KRAFT SHREDDED CHEESE
Selected Varieties
8 oz.

4/\$7

Compare the Bottom Line

KRAFT
Mozzarella

KRAFT
Cubes
Mild Cheddar

Campbell's
BEEF BROTH
BOLLON DE BOUF

Campbell's
CHICKEN BROTH
BOLLON DE POULET

SAVE UP TO
\$1.20 on 4

CAMPBELL'S BROTH
10.5 - 10.75 oz.
Beef or Chicken

4/\$3

TACO BELL SALSA
16 oz.
Medium or Mild

2/\$3

SAVE UP TO
\$1.58 on 2

PHILADELPHIA
Original

PHILADELPHIA
16 Less

SAVE UP TO
69¢

KRAFT PHILADELPHIA CREAM CHEESE
8 oz.
Regular or 1/3 Less Fat

\$1.00

MEXICAN TORTILLA SOUP

Ingredients

- 1 lb. ground beef
- 2 cans (14.5 oz.) beef broth
- 1 can (16 oz.) TACO BELL HOME ORIGINALS THICK 'N CHUNKY SALSA
- 1 can (15 oz.) whole kernel corn, undrained
- 1 cup tortilla chips, crushed
- 1 cup KRAFT MEXICAN STYLE SHREDDED CHEESE

Preparation

BROWN MEAT IN LARGE SAUCEPAN. DRAIN. ADD BROTH, SALSA & CORN. BRING TO A BOIL. REDUCE HEAT TO LOW. SIMMER 5 MINUTES OR UNTIL HEATED THROUGH. SERVE TOPPED WITH CRUSHED CHIPS & CHEESE.



FATHER'S TABLE CHEESECAKE
Selected Varieties
16 oz.

\$3.29

New Crop RED POTATOES
5 lb. Bag

\$1.99

CREAMY SALSA DIP

Ingredients

- 1 PKG. (8 oz.) PHILADELPHIA CREAM CHEESE, SOFTENED
- 1 CUP TACO BELL HOME ORIGINALS THICK 'N CHUNKY SALSA
- 1 TBSP CHOPPED FRESH CILANTRO (OPTIONAL)

Preparation

BEAT CREAM CHEESE WITH ELECTRIC MIXER UNTIL CREAMY. ADD SALSA. MIX UNTIL WELL BLENDER COVER. REFRIGERATE SEVERAL HOURS OR UNTIL COLDER. SPRINKLE WITH CILANTRO. SERVE WITH ASSORTED CUT-UP VEGETABLES OR TORTILLA CHIPS.



castalon

GENUINE ITALIAN CERAMICWARE

This week's feature is the
1 Qt. Open Saucepan
Watch for selected pieces each week.

FEATURE ITEM

1 Qt. Open Saucepan

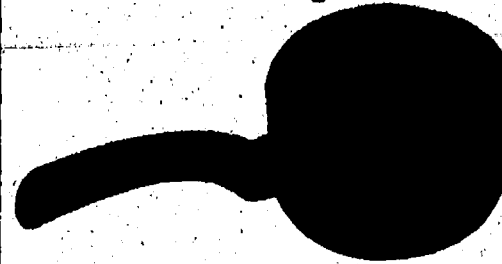

\$2.99

ARTISANware

Support Italian
Family Life &
Chef tested
and provides
a durable,
easy cleaning
non-slip surface.



Country Market

NATURAL & ORGANIC FOODS!

HODGSON MILLS
ORGANIC
WHOLE GRAIN
WHEAT PASTA
12 oz.
Selected Varieties

2/\$3

KNUDSEN
NATURAL
JUICES
32 oz.
Selected Varieties

2/\$5

AMY'S
KITCHEN
SOUP
14.5 oz.
Selected Varieties

2/\$3

EDEN
ORGANIC
ADUKI
BEANS
No Salt Added
Fat Free

EDEN
ORGANIC
BLACK S
BEANS
No Salt Added
Fat Free

EDEN
ORGANIC
BEANS
15 oz.
Selected Varieties

\$1.00

EDEN
MUSTARD
9 oz.
Yellow or Brown

2/\$3

ANNIE'S
HOMEGROWN
MAC & CHEESE
12 oz.
Selected Varieties

2/\$3

OVEN CRINKLES

ALEXIA
FROZEN
POTATOES
16 oz.
Selected Varieties

\$2.00

NATURE'S
PATH
FLAX PLUS
14 oz.
With Raisins or Flakes

2/\$5

SEASON'S
CHIPS
8.5 oz.
Selected Varieties

\$2.00

KING
ARTHUR
FLOUR
5 lb.
Selected Varieties

\$2.00

LAKEWOOD
JUICE
32 oz.
Selected Varieties

2/\$5

WILD HOPS &
STONE-MILL
PALE ALE
6 Pk. 12 oz. Bottles

\$6.99

ALL NATURAL FRESH MEATS & VEGETABLES

NO ANTIBIOTICS, NO PRESERVATIVES, NO ADDED HORMONES & ALWAYS VEGETARIAN FED!

USDA Choice
Star Ranch
All Natural Angus
BOTTOM
ROUND ROAST

\$2.99

Earthbound
Farm
ORGANIC

Organic
EARTHBOUND
SALADS
5 oz.

\$2.99

Organic
RED DELICIOUS
OR GALA
APPLES
3 lb. bag

\$3.99

We sell only U.S.D.A. Choice Beef,
most PREFERRED GRADE of beef in the world!
Don't be fooled by a substitute. If it doesn't say
U.S.D.A. Choice it's LESS than the BEST!!

**Bottom
Round Steak**
\$3.19/lb.

SAVE
UP TO
\$2.00
LB.

**OUR FAMILY
TURKEYS**
10 - 24 lb.

\$8.99
LB.

USDA Choice
Star Ranch Natural Angus
**BOTTOM ROUND
ROAST**

\$2.00
LB.

USDA Choice
**NEW YORK
STRIP STEAK**

\$6.99
LB.

Deli

**SANDRIDGE
TOMATO
RIGATONI**

\$2.00
LB.

"Pork" The Other White Meat
**PORK
STEAK**
Family Pack

\$1.20
LB.

"Pork" The Other White Meat
**PORK LOIN
COUNTRY STYLE
RIBS**

\$1.70
LB.

**ECKRICH
HAM**
Honey Cured & Virginia Baked

\$3.00
LB.

**DAWN
TUNA MAC
SALAD**

\$2.70
LB.

**LAND O LAKES
AMERICAN
CHEESE**
Yellow or White

\$3.00
LB.

**THE SNACK
FACTORY
PRETZEL CRISPS**
Selected Varieties

\$2.00
6 OZ.

SAVE
UP TO
90¢
LB.

SAVE
UP TO
80¢
LB.

DeLallo
Premium Meats, No MSG,
No Artificial color or additives

**DELALLO
COLBY OR COJACK
CHEESE**

\$3.00
LB.

**DELALLO GOLD
TURKEY BREAST**
Oven Roasted or Pepper

\$4.00
LB.

SAVE
UP TO
\$3.00
LB.

**BOAR'S HEAD
ROAST BEEF**
London Port or Deluxe

\$7.00
LB.

**BOAR'S HEAD
MILD VERMONT
CHEDDAR CHEESE**
Yellow or White

\$5.70
LB.

BOAR'S HEAD

**BOAR'S HEAD
MILD VERMONT
CHEDDAR CHEESE**
Yellow or White

\$5.70
LB.

American
**LAMB
LOIN CHOPS**

\$5.00
LB.

Fresh
**CALVES
LIVER**

\$1.50
LB.

Fresh Seafood

SAVE
UP TO
\$4.00
/lb.

SAVE
UP TO
\$1.00
/lb.

SAVE
UP TO
\$3.00
/lb.

Amish Country/
BONELESS HAM
Half

\$2.20
LB.

USDA Choice 2 Fresh
**VEAL
LOIN CHOPS**

\$6.99
LB.

**SUSHI
CALIFORNIA
ROLL**
3 Varieties • 7.5 oz. Pkg.

\$4.99
EA.

**JUMBO
WALLEYE
FILLETS**

\$6.99
LB.

**WHITE PERCH
FILLETS**

\$3.49
LB.

**BONELESS
SKINLESS
GROUPE
FILLET**

\$7.00
LB.

Our Customers have been asking
and we at Country Markets have found it. A New Standard in
NATURAL BEEF. Now Available..... Star Ranch Natural Angus Beef. Great
Angus Beef quality and taste. Truly Natural unlike other programs that just stop
hormones and antibiotics 120 days prior. No Added Hormones From the Time
of Birth. No Added Antibiotics. 100% Grain and Grass Fed. Traceable to Place
of Birth. Introduce your family to the incomparable taste and quality of
Star Ranch Natural Angus Beef.

**Boneless
Ham**

\$2.50
LB.

SAVE
UP TO
\$3.00
LB.

USDA Choice
**SEASONED
TRI TIPS**

\$3.49
LB.

**OSCAR MAYER
MAXED OUT
LUNCHABLES**
Selected Varieties
14.3 - 19.3 oz.

2.45

**KOWALSKI
SAUSAGE**
Polish Kiebasa & Smoked
7 lb. Pkg.

\$3.40

**OSCAR MAYER
ALL MEAT WIENERS**
Selected Varieties • Includes Beef & Cheese
16 oz.

2.43

**CLAUSSEN
PICKLES**
1 lb. Pkg. Selected Varieties
20 - 22 oz.

2.44

**LAND O FROST
FLAVORED SHAVED
MEATS**
Selected Varieties
6 - 8 oz. Pkg.

2.44

**MOUNTAINEER
FROZEN PORK ROLL
SAUSAGE**
16oz or Hot
16 oz.

2.43

**TYSON FROZEN
BAGGED CHICKEN**
Selected Varieties
22 - 22 oz. Pkg.

7.00

**TRANS OCEAN
CRAB CLASSICS**
Lggs, Pkgs & Chunks
16 oz.

2.44

SAVINGS ON SNACKS & BEVERAGES!



SAVE UP TO \$2.88 ON 2

COCA-COLA PRODUCTS
6 Pk. 24 oz. Plastic
Selected Varieties

2\$6
+ Dep.



SAVE UP TO \$1.32 ON 3

COCA-COLA PRODUCTS
12 Pk. 12 oz. Cans
Selected Varieties

3\$2
+ Dep.



SAVE UP TO 98¢ ON 2

PEPSI-COLA PRODUCTS
15 Pk. 8 oz. Cans
Pepsi, Diet Pepsi or Mountain Dew

2\$7
+ Dep.



SAVE UP TO \$1.58 ON 2

7-UP PRODUCTS
12 Pk. 12 oz. Cans
Selected Varieties

2\$7
+ Dep.



SAVE UP TO \$1.65 ON 3

OUR FAMILY SODA
12 Pk. 12 oz. Cans
Selected Varieties

3\$6
+ Dep.



SAVE \$1.76 on 4

PRINGLES POTATO CHIPS
5.13-6.07
Selected Varieties

4\$3



SAVE \$3.87 on 3

NABISCO VALUE SIZE SNACK CRACKERS
12-16 oz.
Selected Varieties

3\$6

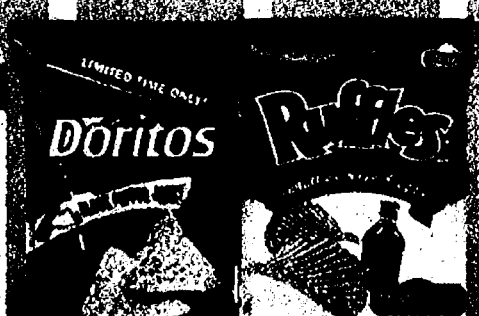

SAVE \$3.87 on 2

FRITO LAY RUFFLES & DORITOS
11.5-13.07
Selected Varieties

2\$4



SAVE \$4.05 on 3

KEEBLER CHIPS DELUXE, SOFT BATCH & FAMOUS AMOS OR CLUB CRACKERS
8.9-16.07
Selected Varieties

3\$6

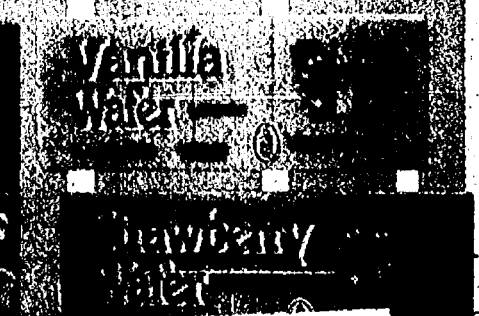

SAVE \$1.98 on 2

VOORTMAN COOKIE WAFERS
12.3-14.07
Selected Varieties

2\$3

THE WATERING HOLE



SAVE 96¢ on 4

POWERADE ISOTONIC SPORTS DRINK
32 oz.
Selected Varieties

4\$3



SAVE \$1.00 on 3

AQUAFINA WATER
6 Pk. 16.9 oz.
Regular or Flavored
Selected Varieties

3\$6



SAVE \$1.98 on 2

NESTEA, MINUTE MAID OR DASANI WATER
12 Pk. 1/2 Liter Bottles
Selected Varieties

2\$10



SAVE 98¢ on 2

NESTLE PURE LIFE WATER
24 Pk. 16.9 oz. Plastic

2\$7

Check out our Wine, Cider & Beer Barrel Specials

YELLOW TAIL AUSTRALIAN WINES
750 ml
Selected Varieties

SAVE UP TO \$2.50

\$4.99

SAVE UP TO \$2.00

BAREFOOT CELLARS CALIFORNIA WINES
750 ml
Selected Varieties

\$4.99

SAVE UP TO \$3.50

SUTTER HOME WINES
1.5 Liter
Selected Varieties

\$7.99

SAVE UP TO \$3.00

FETZER WINES
750 ml
Selected Varieties

\$5.99

ST. JULIAN WINES
750 ml
Concord, Niagara & Cherry

SAVE UP TO \$1.80

\$4.99

SAVE UP TO \$2.00

SCHMITT SHONE BLUE RIESLING
750 ml

\$6.99

SAVE UP TO \$4.00

MONDAVI WOODBRIDGE WINES
1.5 Liter
Selected Varieties

\$9.99

SAVE UP TO \$3.00

LITTLE PENGUIN WINES
750 ml
Selected Varieties

\$4.99

BLUE MOON & KILLIAN'S BEER
6 Pk. 12 oz. Bottles
Selected Varieties

SAVE UP TO \$1.40

\$5.99

DARK HORSE, ARCADIA MICHIGAN'S HANDCRAFTED BEERS
6 Pk. 12 oz. Bottles
Selected Varieties

SAVE UP TO \$1.50

\$6.99

MICHELOB, MICHELOB LIGHT, ULTRA & AMBER BOCK
12 Pk. 12 oz. Bottles

SAVE \$1.00

\$8.99

SAM ADAMS LAGER, LIGHT & SEASONAL
12 Pk. 12 oz. Bottles

SAVE \$1.00

\$11.99

BUD LIGHT
Budweiser

SAVE \$1.60

BUDWEISER, BUD LIGHT & BUD SELECT
12 Pk. 12 oz. Cans
Selected Varieties

\$10.99

COORS & COORS LIGHT OR LABATT BLUE & BLUE LIGHT
24 Pk. 12 oz. Cans

SAVE \$1.00

\$14.99

MILLER LITE, GENUINE DRAFT & GENUINE DRAFT LIGHT
18 pk. 12 oz. Bottles

SAVE \$1.60

\$10.99

MILWAUKEE'S BEST, BEST LITE & BEST ICE
12 Pk. 12 oz. Cans

SAVE 80¢

\$4.99

HOUSEHOLD / NON-FOOD SAVINGS!

 <p>MARDI GRAS NAPKINS 250 ct.</p> <p>SAVE UP TO \$1.78 ON 2</p>	 <p>BRAWNY PAPER TOWELS 8 Roll Value Pack</p> <p>SAVE UP TO \$2.49</p>	 <p>DIXIE HEAVY DUTY CUPS, PLATES & BOWLS 16 - 138 ct. Selected Varieties</p> <p>SAVE UP TO \$1.38 ON 2</p>	 <p>TIDE LIQUID & POWDER DETERGENT 100 oz. Liquid or 70-80 oz. Powder Selected Varieties</p> <p>SAVE UP TO \$1.49</p>	 <p>OUR FAMILY BLEACH 96 oz. Regular, Citrus Bleach or Bleach Mountain</p> <p>SAVE UP TO 18¢ ON 2</p>
 <p>ARM & HAMMER LIQUID LAUNDRY DETERGENT 100 oz. Selected Varieties</p> <p>SAVE \$3.86 ON 2</p>	 <p>QUILTED NORTHERN PAPER TOWELS</p> <p>SAVE \$1.99</p>	 <p>VALU-PAK KITCHEN & TRASH BAGS 40 - 60 ct. Selected Varieties</p> <p>SAVE UP TO \$3.78 ON 2</p>	 <p>KLEENEX FAMILY SIZE FACIAL TISSUE 180-280 ct. Selected Varieties</p> <p>SAVE \$1.17 ON 3</p>	 <p>IRISH SPRING 3 PK. BAR SOAP 3 Pk. Selected Varieties</p> <p>SAVE \$1.10 ON 2</p>

Available Anytime... Deep Clean Your House Now!

\$3.00 OFF!



RENTAL OF Rug Doctor

Steamer Made at Dorr

STEAM CARPET & UPHOLSTERY CLEANER

Receive \$3.00 off the rental price of Rug Doctor® Steam Carpet & Upholstery cleaner.

One Coupon per rental. Not valid with any other offer. May be redeemed at participating Country Market & Polly's locations.

Void where prohibited. Offer expires November 30, 2006



DAIRY & FROZEN SAVINGS!



MINUTE MAID ORANGE JUICE
59¢/64 oz.
Selected Varieties

SAVE UP TO **\$3.87** ON 3
LIMIT 3

3/46



BAREMAN'S YOGURT
8 oz.
Selected Varieties

SAVE UP TO **90¢** ON 3

3/41



AUNT JEMIMA BREAKFASTS
3123/52415/62
Selected Varieties

SAVE UP TO **\$2.98** ON 2

2/53



GORTON'S FISH
10 CRUNCHY GO FISH FILLET
10.6/24.5 oz.
Selected Varieties

SAVE UP TO **\$4.58** ON 2

2/46



PILLSBURY CINNAMON ROLLS
12/13.9 oz.
Selected Varieties

SAVE **\$1.38** ON 2

2/43



PILLSBURY CRESCENT ROLLS
15/10.8 oz.
Selected Varieties

SAVE **\$1.38** ON 2

2/43



PILLSBURY READY TO BAKE COOKIES
18 oz.
Selected Varieties

SAVE **\$2.97** ON 3

2/46



KRAFT VELVEETA SLUGS
12 oz.
Thick or Regular

SAVE **\$1.98** ON 2

2/43



NESTLE HOTPOCKETS
8/9 oz.
Selected Varieties

SAVE **\$1.47** ON 3

2/46



MR. DELL'S HASH BROWNS
30/32 oz.
Regular or Southern

SAVE **98¢** ON 2

2/43



FRESHLIKE CUT VEGETABLES
24/23 oz.
Selected Varieties

SAVE **\$1.70** ON 2

2/43



TOSTITOS PIZZA ROLLS
18/23.7 oz.
Selected Varieties

SAVE **\$4.98** ON 2

2/45

FOOTBALL FEVER FAVORITES!

Enjoy 5 Favorites of Football Fans & Vegetables from Day to Day!

Red or Golden Delicious
MICHIGAN APPLES

\$1.98
5 lb. bag

Halloween is Almost Here!
LARGE PUMPKINS

\$2.98
Each

Large Size
CALIFORNIA CANTALOUPE

\$1.98
Each

New Crop & Washington
BARTLETT PEARS

88¢
LB.

Fresh Floral Department

SEASONS BOUQUET
2 1/2 \$10

Fresh • Dole
ICEBERG LETTUCE

78¢
Each

Fresh • Dole
CLASSIC SALAD MIX

98¢
1 lb. bag

Fresh • Dole
BABY PEELED CARROTS

98¢
1 lb. bag

Fresh • Michigan
YELLOW ONIONS

88¢
5 lb. bag

Fresh Bakery

VIENNA BREAD

99¢
16 oz.

VIENNA ROLLS

\$1.99
COUNT

MINI CRUELLERS
Vanilla & Chocolate

\$1.79
8 oz.

FROSTED SUGAR COOKIES
Sour Cream Vanilla

\$1.99
16 COUNT

HALLOWEEN ICED MINI CUPCAKES
Vanilla & Chocolate

\$2.99
16.8 oz.