

The Chelsea Standard

www.heritage.com

CHelsea DISTRICT LIBRARY, #1
221 S. MAIN ST.
CHELSEA MI 48118-1267

75

ONE HUNDRED THIRTY FIRST YEAR No. 25

Thursday, November 7, 2002

Republicans win locally

■ Michigan elects first female governor.

By Lisa Allmendinger

Special Writer

In a race that many political observers thought would come down to the wire, Republican Gene DeRossett of Manchester came out on top, winning the 52nd District House seat.

DeRossett, currently serving as state representative in the 53th District, had to seek office in the 52nd District after redistricting.

He defeated Democrat Pam Byrnes, a Washtenaw County Road Commissioner and attorney who lives in Lyndon Township, 19,580 to 17,093. According to the state of Michigan Web site, 36,673 people voted in the

race.

At a little before midnight Tuesday night, only 2.07 percent of the county-wide numbers were in. And those were the votes from Sylvan Township, which showed DeRossett in the lead 1,393 to 1,206.

When the final tallies were in, the Manchester resident garnered 53.35 percent of the vote, while Byrnes had 46.58 percent. There were 28 write-in votes.

"My campaign was based on a proven track record of good public policy and, despite the negative sound bytes and a hard-fought race, I'm honored that the residents of this new district elected me," DeRossett said.

Unlike his previous campaigns in which he called all the shots, because of the importance the Republican

Party placed on winning the 52nd District, DeRossett said the state party was heavily involved in his campaign, sending out literature and canvassing voters with telephone calls.

"I was at a disadvantage in a new district with all the negative campaigning," DeRossett said early Wednesday morning. "People in my own district would have heard these things and ignored them. In a new district, the voters didn't know me. They didn't know what to believe."

"But I am grateful to be going back to Lansing."

In other local races, Washtenaw County Board Commissioner Joseph Yekulis of Chelsea will represent the newly drawn District 1 for his fifth term in office.

See ELECTION — Page 6-A

Election Results

■ Governor: Democrat Jennifer Granholm
■ Secretary of State: Republican Terry Lynn Land
■ U.S. Senate: Carl Levin
■ 1st District Senate: Democrat Lu Brater
■ 2nd District House: Republican Gene DeRossett
■ District 1, Washtenaw County Commissioner: Republican Joseph Yekulis
■ Proposal 12-01: ending straight ticket voting in Michigan: Defeated
■ Proposal 12-02: legislation to create a fund for communities to borrow money to upgrade sewer systems: Approved
■ Proposal 12-03: to allow state classified employees the constitutional right to collective bargaining with binding arbitration: Defeated
■ Proposal 12-04: an amendment to reallocate the "top six" settlement revenue: Defeated

NEWS BRIEFS

Forum on charter to be held Nov. 14

Attorney Tom Dannelan will speak at a public forum on city charters 7 p.m. Nov. 14 at the Washington Street Education Center, 500 Washington St., in Chelsea.

Chelsea residents will vote for a nine-member charter commission Jan. 21 as part of a process to gain city status.

Judge to speak at courthouse

Judge Julie Creal Goodridge will speak on "The Mysteries of the Court System Unraveled" 2 p.m. Nov. 17 at 14A District Court on Main Street in Chelsea.

The meeting will be held in the 101-year-old courthouse, which was recently restored and given a historical marker by the Washtenaw County Historic District Commission.

Local residents win awards for artwork

Felicia Macheske of Chelsea won third place for a pastel piece in the Ann Arbor Women Artists fall exhibition.

Jane Farrell of Chelsea was given an honorable mention for an oil monotype.

The event was recently held at the University of Michigan Hospital Galleries, Taubman Medical Center, 1500 East Medical Center Drive, in Ann Arbor. The exhibition runs through Dec. 16.

Flu vaccines to be provided Sunday

Flu and pneumonia vaccine shots will be offered to anyone 18 years and older 11 a.m. to 1 p.m. Sunday at the Chelsea First United Methodist Church, 128 Park St., in Chelsea.

For information call 475-8192.

Fall Fun

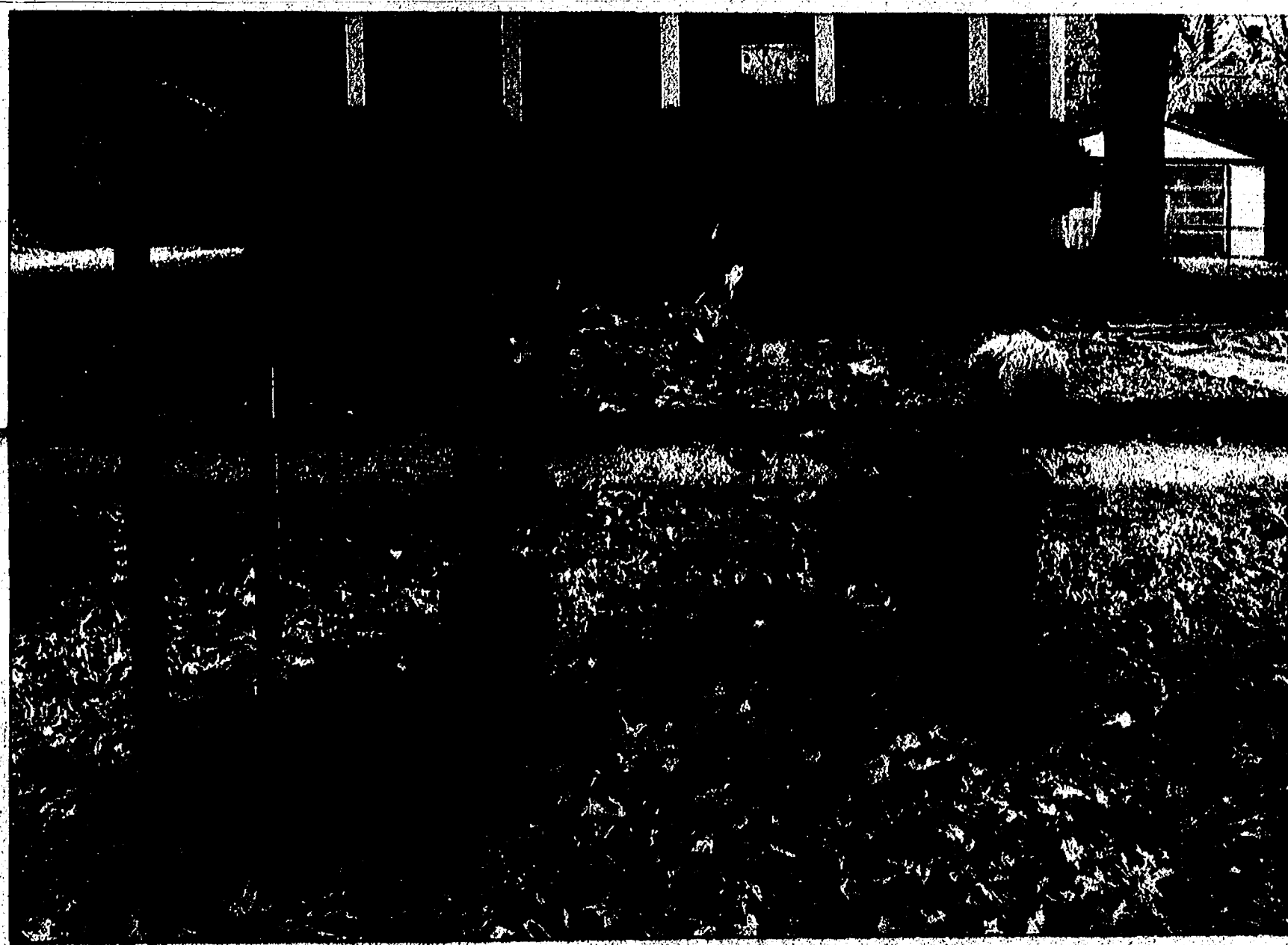

James Gaken (left) and Max Lonnemo of Sylvan Township have fun in a huge pile of leaves on a recent gusty, fall day.

Photo by Rita Fischer

Tragedy strikes Chelsea

■ Community mourns death of teen.

By Shella Pursglove

Associate Editor

The Chelsea community suffered another loss

death of a 14-year-old Chelsea High School freshman.

Justin Lucas Crawford-Lucas died in his parents' Dexter Township home Thursday evening. The Washtenaw County Medical Examiner's office said Monday that his death was ruled a suicide, the result of a self-inflicted gunshot wound.

Family and friends gathered Tuesday at St. Mary Catholic Church. Burial was at Mount Olivet Cemetery in Chelsea.

Beach Middle School teacher Dennis Strzyzewski, who was also Justin's fresh-

See TRAGEDY — Page 2-A

Local family's cat shot

■ Police investigating animal cruelty complaint.

By Will Keeler

Staff Writer

Allison Marable's children have had a difficult time sleeping lately.

The Chelsea resident said the two youngsters have been traumatized since Friday, when someone shot and injured their three-year-old male cat named Rose.

Marable said she no longer feels safe letting her pets or her children, 7-year-old Logan and 10-year-old Madison, outside to play in front of their home on Arthur Street.

"Logan asked me the other day if the snipers from Maryland were here," she said. "Both kids have told me that they can't look at his face because it's too sad."

According to a report filed with the Chelsea Police Department, no suspects have been named in the animal cruelty complaint.

Marable, who is a paraprofessional with Chelsea School District, was at South Meadows Elementary School when the incident occurred.

"When I left at 11:15 a.m., Rose was fine. When I returned at 12:15 p.m., I saw a large splatter of blood on the grass near the driveway," she said.

The trail of blood led to the side porch, where Marable found the injured pet under her porch.

The feline was taken to a nearby veterinarian clinic to be examined and it was determined that the pellet was still in the cat's head behind the eye socket.

Marable said the cat likely will be blind from the shooting. It has had a difficult time adjusting since the incident.

"He has a hard time walking and seeing where he is going," Marable said. "When he tries to jump up on something, he usually misses and is off center."

Surgery still may be needed to remove the pellet, depending on the condition of the injury, Marable said.

Animal cruelty is a misdemeanor that carries up to 90 days in jail.

Anyone with information about the case may call the Chelsea Police Department at 475-9122.



Chelsea Village resident Allison Marable holds her cat, Rose, who was shot in the eye with what police believe was an air rifle. The pellet from the gun is still lodged in the cat's head, and it may soon need surgery to remove it.

Veterans share memories of war

See Page 1-B

Chelsea gridders fall to Mason 28-24

See Page 1-C

Teacher enjoys job challenge

See Page 1-B

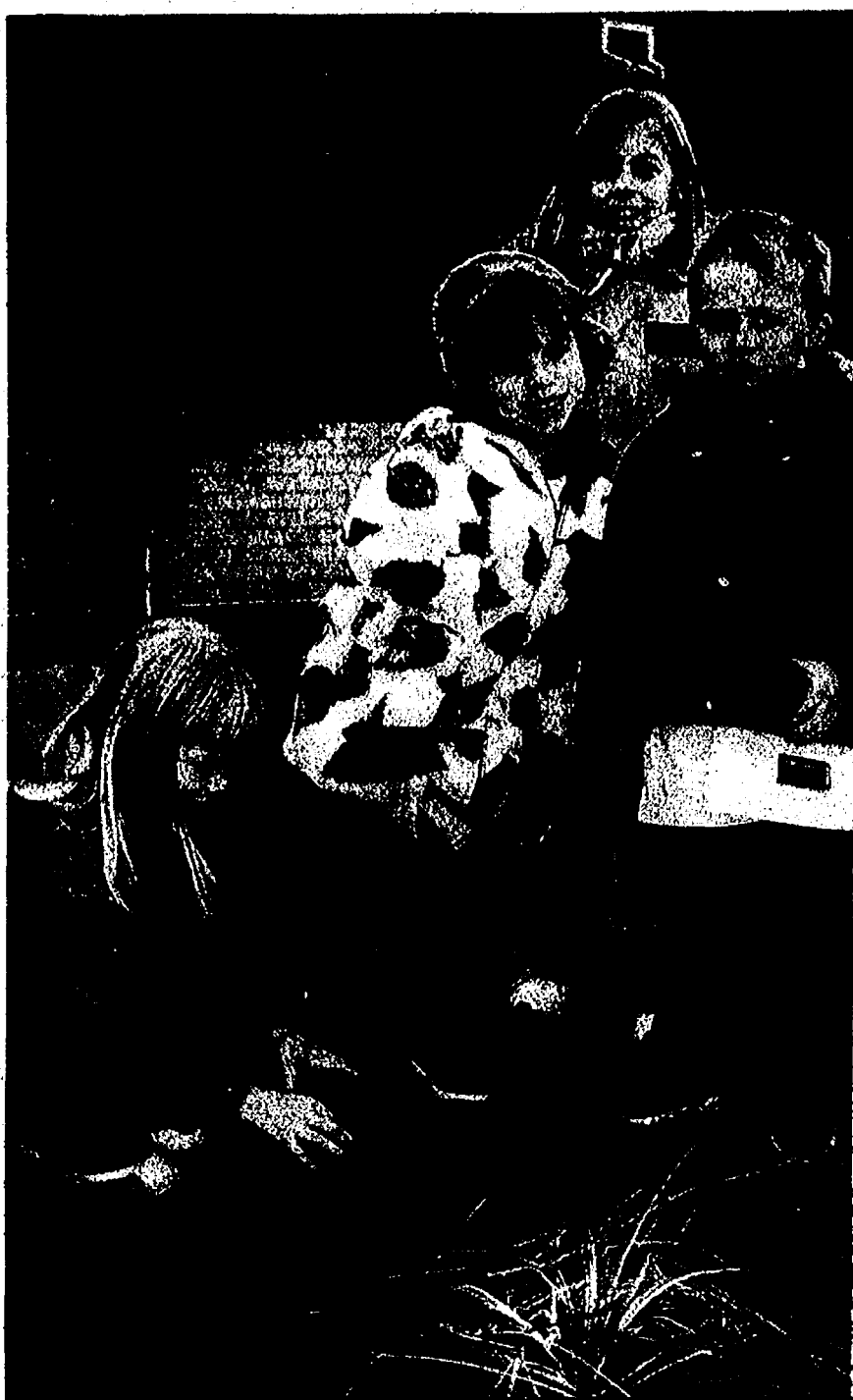

Plant the Promise

Bethany Hicken (left), Josie Elordi, Jenna Mason and Dominic Triveline joined other Pierce Lake Elementary School pupils in planting 95 flower bulbs at the school Oct. 29. The tulip bulbs were donated by the Chelsea Community Family Network in support of Red Ribbon Week.

Former firefighter gets probation

■ Defense attorney calls punishment fair

By Will Keeler
Staff Writer

James Keen, 36, a former paid on-call firefighter with the Chelsea Area Fire Authority, was sentenced Oct. 28 in Washtenaw County Circuit Court to three years probation for criminal sexual assault.

The case stems from a 1997 incident in which his ex-wife said he raped her. She reported the crime to Chelsea police last February after receiving counseling.

Prosecutors initially charged Keen with first-degree criminal sexual conduct and home invasion, and he faced the possibility of life in prison. He accepted a plea bargain Sept. 18, however, and was able to reduce his charge by pleading no contest to criminal sexual assault with intent to commit penetration. A no-contest plea is treated like a conviction at sentencing.

Keen, who had served as a firefighter for six years, resigned his post Sept. 13, three days before accepting the plea bargain.

In his resignation letter he said, "Although this has been a difficult decision to make, I feel that due to my present situation and to avoid any further skepticism, it is the right thing to do."

Prosecuting Attorney Roland Sizemore said Friday that there are several conditions to Keen's probation and sentencing. Keen must work at least 30 hours per week, complete a sex offender treatment program, register as a sex offender for the next 25 years, and have no contact with his ex-wife and two children.

"The terms of this sentencing is pretty normal, but he could have seen 10 years in

prison," Sizemore said.

Keen is also responsible for court cost and fees, as well as \$670 in restitution to the victim to help defray the cost of counseling.

Keen's attorney, Michael Vincent, characterized the punishment as a fair sen-

tence.

"The sentencing was firm and fair for Mr. Keen and I hope everyone can live with the what was decided," he said.

Keen and his ex-wife declined comment.

HOW TO REACH US

The Chelsea Standard
20750 Old US-12, Chelsea, MI 48118
Office hours: Monday through Friday 8:30 a.m. to 5:00 p.m.
World Wide Web: www.heritage.com
E-mail: editor@chelseastandard.com

Home Delivery (877) 837-1118	Main Number (734) 475-1371
Classified Advertising (877) 888-3202	Display Advertising (734) 429-7380
Classified Fax (734) 284-2028	Fax (734) 475-1413

Subscription rates
Mail Delivery: \$28 One Year, \$16 Six Months.

Postmaster send address changes to:
The Chelsea Standard/Dexter Leader (USPS # 101-720),
20750 Old US-12, Chelsea, MI 48118
Periodical postage paid at Chelsea, MI 48118
ISSN 1524-3486
Volume 131, Number 25

CUSTOM FRAMING

- FINE ART
- UNIQUE GIFTS
- HOME ACCENT PIECES
- CATHERINE MCCLUNG PRINTS
- LENOX FINE CHINA AND EARTHENWARE

Blaine Gallery
FINE ART and FRAMING Inc.
8063 Main • Dexter
(734) 426-1581

TRAGEDY

Continued from Page 1-A

man football coach, said Tuesday that the teen was "a wonderful young man."

"I had the privilege of knowing and working with him for the last three years," Strzyzewski said. "His energy, his smile, and the love and compassion he showed for everyone he came in contact with made him the special person he was."

"Some people just have the ability to bring joy to others. Justin was one of those people."

Counselors and staff were on hand at the high school Friday and over the weekend to help students.

Chelsea High School teacher Nancy Zyzelewski, who formerly taught at Beach, said Tuesday that Justin was "a very lovely young man who brought joy to the classroom."

"Justin always had a smile on his face and never hesitated to talk to anyone," she said. "I can remember at dances he would talk, dance and laugh with everyone."

Zyzelewski said that Justin "had no boundaries" when it came to friendship.

"During lunch at Beach, when student council was fund-raising, Justin would be right in on it," she said. "He was the kind of kid who would help out in an instant, with no questions asked."

"He was a very giving young man."

Justin was the son of Sally Crawford Darrow of Dexter and Terry Lucas of Chelsea. He leaves behind his parents, step-parents, five siblings, both sets of grandparents, as well as other relatives.

Chelsea Community Hospital has a confidential assessment telephone line for people seeking help in a crisis at 475-8051 or 1-800-328-6261.

Ozone House in Ann Arbor offers a 24-hour crisis telephone line at 662-2222. The University of Michigan Hospitals offers a 24-hour crisis line for psychiatric emergencies at 996-4747.

STRAIGHT FACTS

A story in last week's Chelsea Standard should have said financing options to construct three auxiliary fire stations and renovate the existing station could be done by increasing charges by 5.7 percent.

No matter how hard we try to avoid mistakes, sometimes they happen anyway. When that occurs, we rely on our readers to let us know about them. So, please help. To request a correction, e-mail Editor Michelle Rogers at editor@chelseastandard.com or call 475-1371.

Law Offices of Susan E. Zale



- Estate Planning (Wills & Trusts)
- Probate Proceedings
- Trust Administration
- Guardianships & Conservatorships
- Powers of Attorney

We can also help you with Real Estate Transactions.
114 N. Main Street, Suite 10, Chelsea
(734) 475-5771

Dan's SIDE STREET GARAGE

ASE Certified
Over 20 Years of Experience
American & Japanese Auto Repair

Cooper Tires

121 Buchanan St.
Chelsea

734-475-2278

LIVING TRUSTS

Why a Will is no longer the best estate plan.

Schedule a free conference with Ronald Farrington Sharp, Attorney, planning estates and trusts since 1975. Learn:

- How to Avoid the time and expense of Probate
- Why joint ownership can be costly to heirs
- How to save or eliminate estate taxes
- Why we all need a Power of Attorney
- How to avoid Guardianship of adults
- How to name a guardian for your children

734-426-0420
8099 MAIN STREET, DEXTER, MI 48130

Got Questions? We've Got Answers!
Long Term Care Insurance

John Hancock
Financial Services

Tarah L. Sharp
Long Term Care Representative

Brian A. Keyes
Sales Manager

8099 Main St. • Dexter • MI 48130
734-426-0100

Donate Your Vehicle!

Help Fund Research and Programs to Fight America's #3 Killer - Lung Disease

- Free Pick-Up • 100% tax deductible.
- Cars, trucks, farm & heavy equipment, boats, motorcycles, and RV's accepted.
- No high salaries or overhead.

AMERICAN LUNG ASSOCIATION
(800) LUNG-USA

CHELSEA CALENDAR OF EVENTS

• **November 14**
Chelsea Chamber Ambassador Meeting
12:00 Noon

November 21
Chelsea Chamber Business After Hours 5-7 pm at Chelsea Comfort Inn & Conference Center

• **December 6, 7 & 8**
Festival of Lights

Call 475-1145 for Details



Willard Scott
National Spokesman

The First The Best The #1 Gutter Protection System In the World.

20% OFF

Installation of 100 ft. or more Gutter Helmet. All previous offers excluded. Good through 11-30-02.

WORKS

Gutter Helmet panels are installed with patented 60-gauge brackets that reinforce your existing, full-size gutters, supporting even the heaviest snow loads.

Our patent-pending texturing process adds depth and strength to every panel without adding weight and stress.

The patent-pending PermaLife™ coating will not fade, will not chalk and is not affected by corrosive acid rain. No other company can make this claim. See our transferable warranty for specific details.

ATLAS GUTTER HELMET
734-954-9033
www.atlaskgutterhelmet.com

Construction scheduled for spring

■ State project to total \$1.6 million.

By Sheila Pursglove

Associate Editor

As baseball great Yogi Berra is reported to have said, "It's déjà vu all over again."

Just as the dust is starting to settle from the installation of water mains on Main Street and several side streets in Chelsea, and drivers enjoy free-flowing traffic again, it turns out the Michigan Department of Transportation has earmarked Main Street for resurfacing next spring and summer.

Village Manager Jack Myers invited local business

owners to a meeting Oct. 23 to meet with six representatives from MDOT.

The agency plans to mill and resurface M-52 from Old US-12 up to Sibley Road. The total cost of the project, which is scheduled to start next spring and conclude by August, is \$1.69 million.

Myers said milling involves pulverizing the existing asphalt and putting a new layer of asphalt, 2 inches to 3 inches deep, on the roadbed.

Officials are planning to have construction work cease during the Chelsea Summer Fest in July. If all goes on schedule, the project should be complete before the Chelsea Community Fair gets under way at the end of

August.

Stage 1 will be the construction of a storm sewer, curb and gutter, and milling and resurfacing from Old US-12 to Summit Street, Village Engineer Christine Linfield said. Southbound traffic will be detoured.

Stage 2 will be Summit Street to Letts Creek, using single lane daytime closures with flag control between 8:30 a.m. and 2:30 p.m. weekdays and 9 a.m. and 3 p.m. weekends.

Stage 3 will involve laying asphalt, using single lane daytime closures with flag control during the same hours.

Myers said workers will be working at the intersection of

West Middle Street and Main Street, installing a pipe to run north under the railroad tracks and up to North Street, where it will cross to the east and run to Letts Creek.

The pipe will tie in to a piece on Main St. just prior to Sibley, near the site of the former Lane Animal Hospital.

M-52, between Sibley and Roepke roads, will have less intensive work done, with micro surfacing. The cost will total \$280,000.

Single lane daytime closures are planned. The project should start next spring and be completed fairly quickly, Myers said.



Photo by Rowena Atlee

Cruella and Pup

Beach Middle School Principal Andy Ingall (left) and Assistant Principal Julie Deppner showed up at the school's Costume Day last Thursday as Cruella DeVille and a Dalmatian pup. The school was celebrating Spirit Week.

Council addresses CATS' finances

■ Trustee questions use of CATS beyond Chelsea.

By Kent Ashton Walton

Special Writer

Chelsea Village Council debated future financing Oct. 22 of the Chelsea Area Transportation System.

Council Trustee Janice Orbring said CATS, a non-profit bus system founded in 1976, is attempting to establish lines of credit at banks because it's separating from the village. As of Jan. 1, the village will no longer manage the bus system's payroll. Orbring suggested that the council provide a reference.

Trustee Charles Ritter

said, as he understands it, the townships are supposed to provide funding for CATS, but so far only Sylvan Township has contributed \$2,500. He said the other townships have not chipped in their fair share. Contributions are given voluntarily.

CATS also receives donations from Kiwanis, Lions, Rotary, Chelsea Community Hospital, the Ann Arbor Community Foundation, Chelsea United Way and the Chelsea Ministerial Fellowship Team, as well as state and federal funds and grants.

Given the reductions in state funding, Ritter objected to the village providing more money to CATS for bus service from Chelsea to Dexter.

Ritter said he supports CATS as a limited service encompassing a five-mile radius of Chelsea for local residents, but objected to paying for extra drivers and a director's salary of \$42,000.

Trustee Dale Schumann, however, said that CATS is valuable to many residents and is not a big budget operation. He said the local bus system could fail if the village does not offer its support.

Schumann said CATS gets 40 percent of its budget from money formerly used to fund the Ann Arbor Transportation Authority route between Ann Arbor and Chelsea. He said CATS' new route, from Chelsea to

Dexter and connecting with AATA, is making money for CATS since the local bus system took it over in August.

At the Oct. 8 Village Council meeting, CATS Director Michaelene Pawlak asked the council to transfer funding for CATS from the discontinued AATA service budget. The council approved \$5,000, which consisted of funds designated for AATA. The remainder came from the council's contingency fund.

The CATS board will meet Jan. 28, followed by a strategic planning session.

Kent Ashton Walton is a free-lance writer. He can be reached via e-mail at kentwalton@earthlink.net.

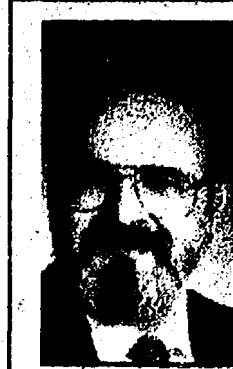

DAVE ROWE, CPCU
121 S. Main St.,
Chelsea
(734) 475-9184

A free insurance review

We'll review all the policies you may have accumulated over the years and look for coverage gaps, duplications, and ways to save you money. Call today and let's get your insurance program organized.

Making Your Future More Predictable
FARM BUREAU INSURANCE
FARM BUREAU INSURANCE • FARM BUREAU LIFE • FARM BUREAU REAL ESTATE
www.farmbureauinsurance-mi.com

Call a Professional.

Russ Armstrong
REALTOR®

Let me use my 17 years of experience to help you buy or sell your home.

Call 475-9533 or 741-5542

Washtenaw County's Leader in REALTORS

http://www.sovellrealty.com

Library Board seeks candidates to fill at-large trustee position

The Chelsea District Library Board is seeking candidates for an at-large position. The four-year term would begin in January.

Candidates must be residents of Chelsea Village, or the townships of Dexter, Lyndon or Sylvan.

At-large trustees are selected by the Library Board based on recommendations from Lyndon, Sylvan, Dexter and Lima townships, and Chelsea Village.

As Lima Township is currently represented by the maximum of two people, Jan Dohner and John Gourlay, recommendations from Lima will not be accepted.

Greg DeGraff, who currently holds the at-large position, plans to reapply.

Requirements include attendance at monthly meetings and commitment to

library goals. Trustees may be required to attend occasional special meetings as the library moves toward facility expansion downtown.

The Library Board is currently discussing a capital campaign to fund expansion, and engaging community feedback about the building plans.

Anyone interested should contact their respective township board or the Village Council, who must then

take action to recommend candidates to the Library Board for consideration.

The board would like to have a letter of interest and a short list of attributes that candidates believe prepare them for being on the board.

For more information, contact Library Director Metta Lansdale at 475-4268 or go to the library's Web site at www.chelsea.lib.mi.us.

DAKIN'S
Yard-N-Garden Equipment, Inc.
617-784-3146
2524 LANSING AVE. JACKSON, MI 49202
Hours: M-F 8:00 - 5:30 • Sat. 8:00 - 1:00

Simplifly
Kubota
STIHL
WOODS
TORO

SALES • SERVICE • PARTS • RENTALS

"Full Service Dealer"
Financing • Trades • Pickup • Delivery
Tractors • Mowers • Tillers • Chain Saws
• Snow Equipment
www.dakins.com

Understanding The Law

with Leonard K. Kitchen, J.D. and Thomas L. Stringer, J.D.

CHILD CUSTODY

The term "custody" means the right and responsibility to make decisions on behalf of a child, including those related to health, education, and discipline. When parents divorce, custody of a child has traditionally been granted to one parent (called the "custodial" parent), with the "noncustodial" parent having certain visitation rights. Joint "legal" custody occurs when parents share the control and responsibility for raising their child but does not necessarily include the alternating of physical custody of the child between parents. Joint physical custody is where the child lives alternately with each parent according to a parenting schedule. Most often, the daily decisions are made by the parent with whom the child is currently living, while major decisions are shared.

Few issues are as fraught with worry and concern as child custody. Fortunately, there are now a variety of ways to structure child custody arrangements, and either parent can request a modification should the original agreement prove to be inadequate. To learn more about your child custody options, call the LAW OFFICES OF KITCHEN & STRINGER, J.D., at 426-4695 to schedule a complimentary consultation. We also handle cases involving real estate, probate, civil litigation, and criminal defense. Our offices are located in Dexter, at 3249 Broad Street.

HINT: When both parents share equally the legal and physical custody of a child, it is sometimes called "shared parenting."

* smoothies * aularts *
* soups * muffins * cakes * quiche *
* breads * pastas * casseroles * pies *

Zou Zou's
101 N. Main
Downtown
Chelsea
Main &
Middle St.
734 433 4226
734 433 4228 fax

coffee
art
edibles
cinnamon swirls

STOP HAULING THAT MACHINE AROUND

WE COME TO YOU

THAT'S RIGHT! QUALITY! GUARANTEED SERVICE TO-YOUR-DOOR!

Mobile Mower Repair, Inc.

We Service All Makes
Certified Engine Repair!

Call Today!
(734) 426-5665

Now It Comes With A List Of Ingredients.

A short new report from your water supplier will tell you what's in your tap water. Look for your report and read it. When it comes to your drinking water, the most important ingredient is you.

Drinking Water. Know What's In It For You.

Call your water supplier in the Safe Drinking Water Initiative at 1-800-475-4791 or visit www.epa.gov/safewater.

EPA

COMEDY AND DINNER

FRIDAY, NOV. 15TH & SATURDAY, NOV. 16TH • 7:00 P.M.

Headliner: Billy Ray Bauer

Opening: Jesse James Lundy

\$35 per person

Dan's River Grill
223 E. Main Street, Manchester
(734) 428-9500

WORK ON AN EASY TO DO!

OPEN DOORS.

Finish your B.A. Degree in just 24 months.

Having an advantage in today's job market is key to a successful career. If you have 60 hours of college credits, you can finish your Bachelor's Degree in just 24 months.

Accelerated Degree Programs

- Business Administration
- Criminal Justice Administration
- Health Care Administration

Unlock your potential... a degree is key.

CONCORDIA UNIVERSITY
US-23 at Geddes Road • Ann Arbor

800.253.0680
www.cuaa.edu

ADP info night-Nov. 11
Grad info night-Nov. 11



Rapunzel

Kim Eckart (right) took first place in the Most Original category (ages 10 to 11) in the Chelsea Kiwanis Halloween Costume Parade. Kiwanis member Ray Kemner stands by to present Eckart, dressed as storybook character Rapunzel, with her ribbon.

Kiwanis costume parade draws several entries

The annual Chelsea Kiwanis Halloween Party and Costume Parade was a big hit despite the ghoulish weather. Rain and cold couldn't stop the little goblins, as well as an assortment of princesses, animals, mermaids and superheroes.

After two hours of trick-or-treating around the village ended at 6 p.m., a crowd of costumed kids, with parents in tow, gathered in the municipal parking lot behind the Common Grill for cider and doughnuts, costume judging and a parade down Main Street.

Judges Gigi Batsakis, Kirsten Seay, Elaine Kleanthous, Ric Sauer, Mike Bowditch, Margaret Higgins and Gary Galvin faced some tough choices.

In the Best Looking category, the first-place winners were 14-week-old Lindsay

Zientek (3 years old and younger age group) in a princess costume, Alyssa Zangara (4 and 5 years) as the Little Mermaid, Coty Bentley (6 and 7 years) as Cleopatra, Zach Petoskey (8 and 9 years) as a mad scientist, Chauntay Hutting (10 and 11 years) as a china doll and Erin Byrne (12 years and older) as Daphne from the cartoon show Scooby-Doo.

First-place winners in the Most Original categories were flower girl Ella Riemenschneider (3 years and younger), tugboat Joshua Cole (4 and 5 years), leprechaun Peter Riemenschneider (6 and 7 years), quarter Eric Gordon (8 and 9 years), Kim Eckart (10 and 11 years) as Rapunzel, and Zoa Zuldveid and Jennica Rutherford (12 years and older) as pop icons Sonny and Cher.

Parents invited to take MEAP tests

■ Test night set for 7 p.m. Nov. 18.

By Sheila Pursglove
Associate Editor

Hands up for those who can spell eutrophication. And hands up for those who haven't the faintest clue what the word means.

Then go to the back of the bus in eighth-grade science. Eutrophication, as any middle school pupil should be able to tell you, is a form of lake succession that occurs when a lake fills with inorganic and organic debris and eventually becomes a field.

So, there. Move to the head of the class.

If you would like to find out just what your kids are studying in school, sharpen your pencils, get the old brain cells in gear and head over to take a test of sample questions from the Michigan Educational Assessment Program.

The test will be given 7 p.m. Nov. 18 in the board room at the Washington Street Education Center, 500 Washington St., in Chelsea.

The sample MEAP test, prepared with the cooperation of the State Department of Education, has 18 questions. The questions sample all tested areas — math, science, reading, writing and social studies — and range from fourth grade to those asked of high school juniors and seniors.

Grey matter will get a good workout as participants

wrestle with their knowledge of manifest destiny, ecosystems, geospheres, constitutional amendments, fractions and graphs.

People will see how the MEAP test differs from the standardized tests that they took in their youth, and might be surprised to find the types of things students are learning at an earlier age.

Chelsea High School Assistant Principal Shawn Lewis-Lakin, who also serves as director of student performance, said that taking the test will allow people to better understand the high standards set for Michigan students.

"The MEAP tests are an important snap shot of student progress," Lewis-Lakin said. "They provide our district valuable information about individual student success and help us to strengthen the curriculum and instruction that we provide to students."

The MEAP tests, an important measure of skill attainment, are a primary component of Michigan's new school accreditation system, called Education Yes.

The system includes MEAP scores and trends, plus other important learning indicators such as family involvement, school facilities and teacher quality.

People who plan to try their skill at the MEAP tests should call 433-2208, Ext. 6088.

Residents appointed to EMU regents board

Two local residents were among 41 people who received appointments from the Eastern Michigan University Board of Regents. The board approved the appointments at a Sept. 24 meeting.

Monica Loveland of Grass Lake was appointed account specialist for parking and paving.

Walter Bauer of Dexter is a unit leader in dining.



Spidey and Friends

Drew Simon (left), Cody Ellyson and Emily Simon are a colorfully dressed trio as they head out for trick-or-treating in Chelsea Village.

Murder Mystery Dinner Train

Veteran's Day Special - Saturday, Nov. 9
Veterans Receive 10% Off!

- Five Course Elegant Dining and Bar Service
- 3 Hour Round Trip
- Murder Mystery on Board the Train
- Gift Certificates
- Charters Available

Dinner Train, Blissfield, MI

2002 HOLIDAY CRAFT SHOW & BAKE SALE
SATURDAY, NOV. 9, 9 A.M.-4 P.M.
SALINE AMERICAN LEGION
320 W. MICHIGAN AVE. AT MILLS RD.
SPONSORED BY SALINE AMERICAN LEGION AUXILIARY
FREE ADMISSION • LUNCHEONS & REFRESHMENTS AVAILABLE

NORRIS GUTTERS

Where Satisfaction Comes First

RON NORRIS
Owner
Locally Owned

FREE ESTIMATES

429-3345 800-787-7175

Residential • Commercial
ASSORTED COLORS
REPAIR WORK
2 Year workmanship Warranty

5" & 6" SEAMLESS ALUMINUM GUTTERS

RDK

R.D. Kleinschmidt, Inc.

We Build Our Reputation Around Your Home

ROOFING • SIDING • GUTTERS

- Shingles & Flat Roofs
- Siding & Trim
- Seamless Aluminum Gutters
- Replacement Windows

19860 Sharon Valley Road • Manchester

Sharon Kleinschmidt and Richard Kennedy, Owners

734/428-8836
1/800/219-2100
"Serving You Since 1972"

Specialist in
Orthodontics

- 20 years experience
- No referral necessary

515 S. Main St.
Chelsea
(734) 475-2260

Raymond P. Howe, D.D.S., M.S.

SUPPORT YOUR LOCAL MERCHANTS

Everything Must Go!

GOING OUT OF BUSINESS

10% - 75% OFF storewide,
Starting Nov. 8th

30% OFF-Jewelry

40% OFF
Glassware & Garden Accessories

50% OFF
Christmas & Halloween Items
Shepard Hooks

U.S.A. WORKS

Arts, Crafts & Gently
Used Home Goods

at 8207 Broad St.
in Dexter Village Center
734-426-8637

CHECK OUT OUR CLASSIFIEDS TODAY!

**Newcomers
Welcome Service**

"A tradition of helping newcomers feel at home."

Please call the following for your
Complimentary Welcome Packet.

BONNIE HANSON
Dexter Representative
Please Call Bonnie
424-9352

PENNY SAUER
Chelsea Representative
Please Call Penny
475-5916

**TIRE
Manta**

at Mark's Auto

Your local tire store
We carry

DUNLOP
Driving To The Future

**Cooper
TIRES**

100's of tires in stock!
Out the door pricing - No hidden charges

426-3163
8256 Dexter-Chelsea Rd. • Dexter

Give a gift that lasts all year long!

A subscription to your
local newspaper

The Stern-Schoenhals Duo

Viola and Piano

Sun., Nov. 10th
4:00 p.m.

First Congregational Church
121 E. Middle Street, Chelsea

Music of Bach, Beethoven,
Brahms, Bartok and Beall

Eva Stern, viola, and husband
Joel Schoenhals, piano, hold degrees
from Eastman School of Music, are
EMU faculty members and perform
throughout the U.S.

Sponsored by Dexter Studio and
Karen Haff-AACA Ltd.

TICKETS:
\$14 Adult
\$10 Seniors & Youth
Orchestra Students Free
Available at door

Info: 475-7988
music.chelseafestival.com

This activity is supported by the Michigan Council for Arts and Cultural Affairs

PLEASE CELEBRATE CHRISTMAS WITH US
We Can Use Your Children's Help!

Dear Friends and Neighbors,

Last year some of the members of Faith Lutheran Church wrote a Christmas play, which was performed as our worship service on Christmas Eve. Faith's children participated, as well as a number of adults. A lot of preparation took place during the weeks preceding Christmas Eve: Designing backgrounds and props, making costumes, and rehearsing. Those who attended on Christmas Eve were deeply moved; some said they never wanted a "traditional" Christmas Eve service again.

This year again, members of Faith have written another Christmas Eve play. It will require a lot of work, but it will be fun work. If you do not have a church of your own, we invite you to help us in the preparation of costumes and sets in the next month, and a half. More importantly, we invite your children, from age 3 and older, to

have parts in our play. There are both speaking and non-speaking parts for children of all ages and abilities. Last year all of the children had a great time, and looked forward to participating again this year. A two-hour rehearsal will take place each of the 3 weekends before Christmas, starting with the week-end of December 7-8; exact time to be decided, with at least one additional rehearsal the final weekend.

Please call me at 426-4302, or e-mail me through our website (address below), if you or your children would like to help out. Even if you are unable to participate, please plan to be there on Christmas Eve. During the play we will sing most of the favorite traditional Christmas carols.

The Lord bless you!
Pastor Mark Porinsky

Paid for by Faith Lutheran Church
9575 North Territorial Rd. • 426-4302
Worship Sunday 9:30 a.m. • Sunday School 8:30 a.m.
We're in your neighborhood
For monthly details please visit our website
at www.faithlutheran.org

Public hearing set on bypass

■ *Environmental report to be made available at library, village offices.*

By Kent Ashton Walton
Special Writer

The Chelsea Area Traffic Committee will hold a public hearing concerning a proposal to build a Chelsea bypass.

The hearing will have an open format with two sessions. One will be held in the afternoon, from 3:30 to 5 p.m., and another from 7 to 8:30 p.m. Nov. 25 at the Washington Street Education Center, 500 Washington St.

Both hearings will include a variety of exhibits and a court reporter to record public comments.

Copies of an environmental report related to the bypass should be available soon at the Chelsea District Library and Chelsea Village offices, officials said.

The Chelsea Area Transportation Committee met Nov. 1 with Neal Billetteaux, associate senior landscape architect of Ann Arbor's Smith Group/JJR to go over the fine points. Billetteaux presented the committee with the latest developments

for the proposed M-52 re-route.

The committee last met in April.

Billetteaux said that he was waiting for the Michigan Department of Transportation and the Federal Highway Administration to review the project's Environmental Assessment Report.

Billetteaux said that both agencies have now signed off on the report, which eventually will be released to the public.

The report describes the social, economic and environmental impacts associated with the relocation of M-52 in Chelsea and Sylvan Township.

The bypass consists of 3.3 miles of new, two-lane road to the west of the village and a 1.1-mile extension of Cavanaugh Lake Road east of the village.

After having received reviews in September and making the changes requested by the two agencies, the report was resubmitted in October.

Billetteaux nixed a suggestion that traffic problems could be corrected by widening the existing M-52 running

through the village. An evaluation of the downtown, which was submitted to the State Historical Preservation Office, shows that widening M-52 would be detrimental to any potential commercial and residential historic districts.

Billetteaux, responding to Washtenaw County Board Commissioner Joseph Yekulis' question regarding proposals from the Federal Highway Administration to create downtown roundabouts to alleviate traffic problems, said the idea wouldn't work.

Billetteaux said studies have shown that roundabouts would result in the removal of most downtown parking and would adversely affect more than a dozen downtown businesses.

Some studies remain to be completed, including one on air quality conformity and a conceptual plan to relocate those who have to move if the proposed reroute is constructed.

Kent Ashton Walton is a free-lance writer. He can be reached via e-mail at kentwalton@earthlink.net.

Laptop program on agenda at Monday's board meeting

The Chelsea school board will hear a presentation Monday about a pilot program to put laptop computers in the hands of all sixth-graders.

The board meeting is set for 7 p.m. Monday at the Washington Street Education Center, 500 Washington St., in Chelsea.

Assistant Superintendent Iva Corbett, technology specialist Scott Wooster and technology integration consultant Joe Tinsley will give

the presentation.

They will address what steps have been taken since the program was proposed last spring, what's changed since then, what's included in a grant proposal and what steps will be taken next.

Corbett said Tuesday that the three would also share

what they have learned from listening to parents. Three parent committee meetings have been held since the spring.

The school district also surveyed parents of the current fifth-graders. Results of the survey will be discussed Monday.

Schools offer parents survey

Chelsea High School parents were invited to complete a survey while they were at the school for teacher conferences yesterday.

The survey asked parents to rate the instruction students receive at the high school in key areas.

Copies are also available at the main office at the high school.

The survey also may be taken online by following the link to the survey from the Chelsea High School Web page at www.chelsea.k12.mi.us.

The deadline for returning the surveys is Nov. 27.

All five Chelsea schools will be conducting parent surveys over the next two months.

WE CAN HELP KEEP YOUR NEST EGG FROM BREAKING.

State Farm is sponsoring a Long-Term Care Educational Seminar. We'll discuss the various types of long-term care, as well as the options you have to pay for these services, including Long-Term Care Insurance. And we'll help you find the right solutions for you. WE LIVE WHERE YOU LIVE.



FREE SEMINAR

Wed., Nov. 13, 8:30 p.m.
at Center's Heritage Inn
Call for details.

Cynthia Strang
7955 Ann Arbor Street
Dexter
734-426-2344

LIKE A GOOD NEIGHBOR STATE FARM IS THERE.

State Farm Mutual Automobile Insurance Company • Home Office: Bloomington, Illinois

Our jewelry is fabricated and finished by hand

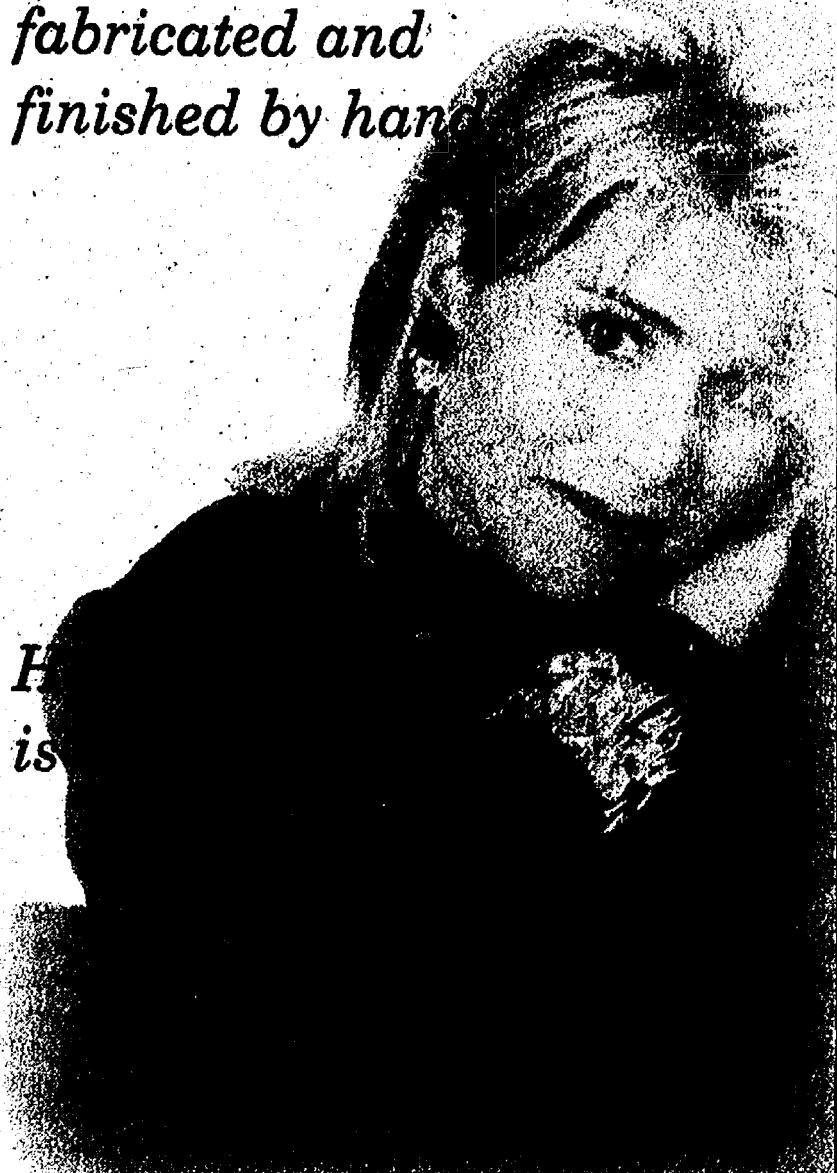

111 S. Main • Chelsea, MI 48118

(734) 475-0717

SUPPORT YOUR LOCAL MERCHANTS

Craft Show

• Over 200 Craft Booths Admission \$2
• Concessions & Raffle

Saturday, Nov. 9, 8:30 a.m. - 3:30 p.m.

SALINE HIGH SCHOOL

7190 North Maple Rd., Saline

Proceeds Benefit Saline Area Youth Programs

Due to crowded conditions, no strollers please.

All paid admissions between 1:00 - 3:30 p.m. to show will receive a free door prize (\$5 value) contributed by a crafter or Saline retailer.

GREAT CHOICE IN URGENT AND EMERGENCY CARE

Know Your Options.

Whether you have a bump on the head or a serious injury, you want care in a hurry. At Saint Joseph Mercy Health System, we offer three great choices for urgent and emergency care.

Saint Joseph Mercy Maple Urgent Care*

If you have an urgent matter that isn't an emergency, and you can't get in to see your primary care doctor, visit Maple Urgent Care, located on the west side of Ann Arbor. We're open 8 a.m. to 8 p.m. seven days a week. No appointment is necessary.

Saline Community Hospital Emergency Department

For any emergencies and minor injuries and illnesses, residents on the southwest side of Washtenaw County receive prompt treatment from the same group of emergency physicians who also staff St. Joe's. We're open 24-hours a day, seven days a week.

St. Joseph Mercy Hospital Emergency Department

Some emergencies require a Level II Trauma Center. Turn to St. Joe's for serious life-threatening emergencies. Conveniently located on Washtenaw County's northeast side, we're always open.

***REMEMBER:** If you are experiencing heavy bleeding, trouble breathing or convulsions, go to the closest Emergency Department. For chest pains or loss of consciousness, call 911.

SAINT JOSEPH MERCY HEALTH SYSTEM
A MEMBER OF TRINITY HEALTH

DEXTER SELF STORAGE, INC.

(734) 433-9999

LOW RATES

320 N. Fletcher
Dexter, Michigan 48130
I-94 Exit 162

RV - BOAT PONTON

Monday - Friday
9:00 a.m. - 5:00 p.m.
Saturday
9:00 a.m. - 3:00 p.m.

- 6 Sizes Available
- Competitive Rates
- 7 Day - 24 Hour Access
- Storage for Home or Business

OPEN DOORS.

Finish your B.A. Degree in just 24 months.

Having an advantage in today's job market is key to a successful career. If you have 60 hours of college credits, you can finish your Bachelor's Degree in just 24 months.

Accelerated Degree Programs

- Business Administration
- Criminal Justice Administration
- Health Care Administration

Unlock your potential... a degree is key.

Kelly Johnson, Assistant Criminal Justice Admin.



CONCORDIA UNIVERSITY
US-22 at Geddes Road • Ann Arbor

800.253.0680
www.cusa.edu

ADP info night-Nov. 11
Grad info night-Nov. 11



Rapunzel

Kim Eckart (right) took first place in the Most Original category (ages 10 to 11) in the Chelsea Kiwanis Halloween Costume Parade. Kiwanis member Ray Kemner stands by to present Eckart, dressed as storybook character Rapunzel, with her ribbon.

Kiwanis costume parade draws several entries

The annual Chelsea Kiwanis Halloween Party and Costume Parade was a big hit despite the ghoulish weather. Rain and cold couldn't stop the little goblins, as well as an assortment of princesses, animals, mermaids and superheroes.

After two hours of trick-or-treating around the village ended at 6 p.m., a crowd of costumed kids, with parents in tow, gathered in the municipal parking lot behind the Common Grill for cider and doughnuts, costume judging and a parade down Main Street.

Judges Gigi Batsakis, Kirsten Seay, Elaine Kleanthous, Ric Sauer, Mike Bowditch, Margaret Higgins and Gary Galvin faced some tough choices.

In the Best Looking category, the first-place winners were 14-week-old Lindsay

Zientek (3 years old and younger age group) in a princess costume, Alyssa Zangara (4 and 5 years) as the Little Mermaid, Coty Bentley (6 and 7 years) as Cleopatra, Zach Petoskey (8 and 9 years) as a mad scientist, Chauntay Hutting (10 and 11 years) as a china doll and Erin Byrne (12 years and older) as Daphne from the cartoon show Scooby-Doo.

First-place winners in the Most Original categories were flower girl Ella Riemenschneider (3 years and younger), tugboat Joshua Cole (4 and 5 years), leprechaun Peter Riemenschneider (6 and 7 years), quarter Eric Gordon (8 and 9 years), Kim Eckart (10 and 11 years) as Rapunzel, and Zoe Zuldveid and Jennica Rutherford (12 years and older) as pop icons Sonny and Cher.

Parents invited to take MEAP tests

■ Test night set for 7 p.m. Nov. 18.

By Sheila Pursglove
Associate Editor

Hands up for those who can spell eutrophication. And hands up for those who haven't the faintest clue what the word means.

Then go to the back of the bus in eighth-grade science. Eutrophication, as any middle school pupil should be able to tell you, is a form of lake succession that occurs when a lake fills with inorganic and organic debris and eventually becomes a field.

So, there. Move to the head of the class.

If you would like to find out just what your kids are studying in school, sharpen your pencils, get the old brain cells in gear and head over to take a test of sample questions from the Michigan Educational Assessment Program.

The test will be given 7 p.m. Nov. 18 in the board room at the Washington Street Education Center, 500 Washington St., in Chelsea.

The sample MEAP test, prepared with the cooperation of the State Department of Education, has 16 questions. The questions sample all tested areas—math, science, reading, writing and social studies—and range from fourth grade to those asked of high school juniors and seniors.

Grey matter will get a good workout as participants

wrestle with their knowledge of manifest destiny, ecosystems, geospheres, constitutional amendments, fractions and graphs.

People will see how the MEAP test differs from the standardized tests that they took in their youth, and might be surprised to find the types of things students are learning at an earlier age.

Chelsea High School Assistant Principal Shawn Lewis-Lakin, who also serves as director of student performance, said that taking the test will allow people to better understand the high standards set for Michigan students.

"The MEAP tests are an important snap shot of student progress," Lewis-Lakin said. "They provide our district valuable information about individual student success and help us to strengthen the curriculum and instruction that we provide to students."

The MEAP tests, an important measure of skill attainment, are a primary component of Michigan's new school accreditation system, called Education Yes.

The system includes MEAP scores and trends, plus other important learning indicators such as family involvement, school facilities and teacher quality.

People who plan to try their skill at the MEAP tests should call 433-2208, Ext. 6088.

Residents appointed to EMU regents board

Two local residents were among 41 people who received appointments from the Eastern Michigan University Board of Regents. The board approved the appointments at a Sept. 24 meeting.

Monica Loveland of Grass Lake was appointed account specialist for parking and paving.

Walter Bauer of Dexter is a unit leader in dining.



Spidey and Friends

Drew Simon (left), Cody Ellyson and Emily Simon are a colorfully dressed trio as they head out for trick-or-treating in Chelsea Village.

Murder Mystery Dinner Train

Veteran's Day Special - Saturday, Nov. 9
Veterans Receive 10% Off!

- Five Course Elegant Dining and Bar Service
- 3 Hour Round Trip
- Murder Mystery on Board the Train
- Gift Certificates
- Charters Available

Dinner Train, Blissfield, MI

2002 HOLIDAY CRAFT SHOW & BAKE SALE
SATURDAY, NOV. 9, 9 A.M.-4 P.M.
SALINE AMERICAN LEGION
320 W. MICHIGAN AVE. AT MILLS RD.
SPONSORED BY SALINE AMERICAN LEGION AUXILIARY
FREE ADMISSION • LUNCHEONS & REFRESHMENTS AVAILABLE

Give a gift that lasts all year long!
A subscription to your local newspaper

The Stern-Schoenhals Duo
Viola and Piano
Sun., Nov. 10th
4:00 p.m.
First Congregational Church
121 E. Middle Street, Chelsea
Music of Bach, Beethoven, Brahms, Bartok and Beall
Eva Stern, viola, and husband Joel Schoenhals, piano, hold degrees from Eastman School of Music, are EMU faculty members and perform throughout the U.S.
Sponsored by Dorner Studio and Karen Hall-AMCA Ltd.
MUSICAL CELEBRATIONS
This activity is supported by the Michigan Council for Arts and Cultural Affairs

PLEASE CELEBRATE CHRISTMAS WITH US
We Can Use Your Children's Help!

Dear Friends and Neighbors,
Last year some of the members of Faith Lutheran Church wrote a Christmas play, which was performed as our worship service on Christmas Eve. Faith's children participated, as well as a number of adults. A lot of preparation took place during the weeks preceding Christmas Eve: Designing backgrounds and props, making costumes, and rehearsing. Those who attended on Christmas Eve were deeply moved; some said they never wanted a "traditional" Christmas Eve service again.

This year again, members of Faith have written another Christmas Eve play. It will require a lot of work, but it will be fun work. If you do not have a church of your own, we invite you to help us in the preparation of costumes and sets in the next month and a half. More importantly, we invite your children, from age 3 and older, to have parts in our play. There are both speaking and non-speaking parts for children of all ages and abilities. Last year all of the children had a great time, and looked forward to participating again this year. A two-hour rehearsal will take place each of the 3 weekends before Christmas, starting with the week-end of December 7-8; exact time to be decided, with at least one additional rehearsal the final weekend.

Please call me at 426-4302, or e-mail me through our website (address below), if you or your children would like to help out. Even if you are unable to participate, please plan to be there on Christmas Eve. During the play we will sing most of the favorite traditional Christmas carols.

The Lord bless you!
Pastor Mark Porinsky

Paid for by Faith Lutheran Church
9575 North Territorial Rd. • 426-4302
Worship Sunday 9:30 a.m. • Sunday School 8:30 a.m.
We're in your neighborhood
For monthly details please visit our website at www.faithlutheran.org

NORRIS GUTTERS
Where Satisfaction Comes First
RON NORRIS
Owner
Locally Owned
FREE ESTIMATES
Residential - Commercial
ASSORTED COLORS
REPAIR WORK
2 Year Workmanship Warranty
429-3345 800-787-7175
5" & 6" SEAMLESS ALUMINUM GUTTERS

CHECK OUT OUR CLASSIFIEDS TODAY!

Newcomers Welcome Service
"A tradition of helping newcomers feel at home."
Please call the following for your Complimentary Welcome Packet.
BONNIE HANSON
Dexter Representative
Please Call Bonnie
424-9352
PENNY SAUER
Chelsea Representative
Please Call Penny
475-5916

TIRE MANTA
at Mark's Auto
Your local tire store
We carry
DUNLOP
DRIVING TO THE FUTURE
Cooper
TIRES
100's of tires in stock!
Out the door pricing - No hidden charges
426-3163
8256 Dexter-Chelsea Rd. • Dexter

RDK
R.D. Kleinschmidt, Inc.
We Build Our Reputation Around Your Home
ROOFING • SIDING • GUTTERS
• Shingles & Flat Roofs
• Siding & Trim
• Seamless Aluminum Gutters
• Replacement Windows
19860 Sharon Valley Road • Manchester
Sharon Kleinschmidt and Richard Kennedy, Owners
734/428-8836
1/800/219-2100
"Serving You Since 1972"

Specialist in
Orthodontics
• 20 years experience
• No referral necessary
515 S. Main St.
Chelsea
(734) 475-2260
Raymond P. Howe, D.D.S., M.S.

SUPPORT YOUR LOCAL MERCHANTS

Everything Must Go!
GOING OUT OF BUSINESS
10% - 75% OFF storewide,
Starting Nov. 8th
30% OFF-Jewelry
40% OFF
Glassware & Garden Accessories
50% OFF
Christmas & Halloween Items
Shepard Hooks
U.S.A. WORKS
Arts, Crafts & Gently
Used Home Goods
at 3207 Broad St.
in Dexter Village Center
734-426-8687

Public hearing set on bypass

■ **Environmental report to be made available at library, village offices.**

By Kent Ashton Walton
Special Writer

The Chelsea Area Traffic Committee will hold a public hearing concerning a proposal to build a Chelsea bypass.

The hearing will have an open format with two sessions. One will be held in the afternoon, from 3:30 to 5 p.m., and another from 7 to 8:30 p.m. Nov. 25 at the Washington Street Education Center, 500 Washington St.

Both hearings will include a variety of exhibits and a court reporter to record public comments.

Copies of an environmental report related to the bypass should be available soon at the Chelsea District Library and Chelsea Village offices, officials said.

The Chelsea Area Transportation Committee met Nov. 1 with Neal Billetteaux, associate senior landscape architect of Ann Arbor's Smith Group/JJR to go over the fine points. Billetteaux presented the committee with the latest developments

for the proposed M-52, re-route.

The committee last met in April.

Billetteaux said that he was waiting for the Michigan Department of Transportation and the Federal Highway Administration to review the project's Environmental Assessment Report.

Billetteaux said that both agencies have now signed off on the report, which eventually will be released to the public.

The report describes the social, economic and environmental impacts associated with the relocation of M-52 in Chelsea and Sylvan Township.

The bypass consists of 3.3 miles of new, two-lane road to the west of the village and a 1.1-mile extension of Cavanaugh Lake Road east of the village.

After having received reviews in September and making the changes requested by the two agencies, the report was resubmitted in October.

Billetteaux nixed a suggestion that traffic problems could be corrected by widening the existing M-52 running

through the village. An evaluation of the downtown, which was submitted to the State Historical Preservation Office, shows that widening M-52 would be detrimental to any potential commercial and residential historic districts.

Billetteaux, responding to Washtenaw County Board Commissioner Joseph Yekulis' question regarding proposals from the Federal Highway Administration to create downtown roundabouts to alleviate traffic problems, said the idea wouldn't work.

Billetteaux said studies have shown that roundabouts would result in the removal of most downtown parking and would adversely affect more than a dozen downtown businesses.

Some studies remain to be completed, including one on air quality conformity and a conceptual plan to relocate those who have to move if the proposed reroute is constructed.

Kent Ashton Walton is a free-lance writer. He can be reached via e-mail at kentwalton@earthlink.net.

Laptop program on agenda at Monday's board meeting

The Chelsea school board will hear a presentation Monday about a pilot program to put laptop computers in the hands of all sixth-graders.

The board meeting is set for 7 p.m. Monday at the Washington Street Education Center, 500 Washington St., in Chelsea.

Assistant Superintendent Iva Corbett, technology specialist Scott Wooster and technology integration consultant Joe Tinsley will give

Schools offer parents survey

Chelsea High School parents were invited to complete a survey while they were at the school for teacher conferences yesterday.

The survey asked parents to rate the instruction students receive at the high school in key areas.

Copies are also available at the main office at the high school.

The survey also may be taken online by following the link to the survey from the Chelsea High School Web page at www.chelsea.k12.mi.us.

The deadline for returning the surveys is Nov. 27.

All five Chelsea schools will be conducting parent surveys over the next two months.

the presentation.

They will address what steps have been taken since the program was proposed last spring, what's changed since then, what's included in a grant proposal and what steps will be taken next.

Corbett said Tuesday that the three would also share

what they have learned from listening to parents. Three parent committee meetings have been held since the spring.

The school district also surveyed parents of the current fifth-graders. Results of the survey will be discussed Monday.

WE CAN HELP KEEP YOUR NEST EGG FROM BREAKING.

State Farm is sponsoring a Long-Term Care Educational Seminar. We'll discuss the various types of long-term care, as well as the options you have to pay for these services, including Long-Term Care Insurance. And we'll help you find the right solutions for you. WE LIVE WHERE YOU LIVE.



FREE SEMINAR

Wed., Nov. 13, 8:30 p.m.
at Cowley's Heritage Inn
Call for details.

Cynthia Strang
7955 Ann Arbor Street
Dexter
734-426-2344

LIKE A GOOD NEIGHBOR STATE FARM IS THERE.

*State Farm Mutual Automobile Insurance Company • Home Office: Bloomington, Illinois

DEXTER SELF STORAGE, INC.

(734) 433-9999

LOW RATES

Monday - Friday
9:00 a.m. - 5:00 p.m.
Saturday
9:00 a.m. - 3:00 p.m.

320 N. Fletcher
Dexter, Michigan 48130
I-94 Exit 162

RV - BOAT
PONTOON

- 6 Sizes Available
- Competitive Rates
- 7 Day - 24 Hour Access
- Storage for Home or Business

OPEN DOORS.

Finish your B.A. Degree in just 24 months.

Having an advantage in today's job market is key to a successful career. If you have 60 hours of college credits, you can finish your Bachelor's Degree in just 24 months.

Accelerated Degree Programs

- Business Administration
- Criminal Justice Administration
- Health Care Administration

Unlock your potential... a degree is key.

Kelly Johnson, Ypsilanti
Criminal Justice Admin.



CONCORDIA
UNIVERSITY

US-23 at Geddes Road • Ann Arbor

800.253.0680
www.cuaa.edu

ADP info night: Nov. 11
Grad info night: Nov. 11

Our jewelry is fabricated and finished by hand.



111 S. Main • Chelsea, MI 48118

(734) 475-0717

SUPPORT YOUR LOCAL MERCHANTS

Craft Show

- Over 200 Craft Booths Admission \$2
- Concessions & Raffle

Saturday, Nov. 9, 8:30 a.m. - 3:30 p.m.

SALINE HIGH SCHOOL

7190 North Maple Rd., Saline

Proceeds Benefit Saline Area Youth Programs

Due to crowded conditions, no strollers please.

All paid admissions between 1:00 - 3:30 p.m. to show will receive a free door prize (\$5 value) contributed by a crafter or Saline retailer.

GREAT CHOICE IN URGENT AND EMERGENCY CARE

Know Your Options.

Whether you have a bump on the head or a serious injury, you want care in a hurry. At Saint Joseph Mercy Health System, we offer three great choices for urgent and emergency care.

Saint Joseph Mercy Maple Urgent Care*

If you have an urgent matter that isn't an emergency, and you can't get in to see your primary care doctor, visit Maple Urgent Care, located on the west side of Ann Arbor. We're open 8 a.m. to 8 p.m. seven days a week. No appointment is necessary.

Saline Community Hospital Emergency Department

For any emergencies and minor injuries and illnesses, residents on the southwest side of Washtenaw County receive prompt treatment from the same group of emergency physicians who also staff St. Joe's. We're open 24-hours a day, seven days a week.

St. Joseph Mercy Hospital Emergency Department

Some emergencies require a Level II Trauma Center. Turn to St. Joe's for serious life-threatening emergencies. Conveniently located on Washtenaw County's northeast side. We're always open.

*REMEMBER: If you are experiencing heavy bleeding, trouble breathing or convulsions, go to the closest Emergency Department. For chest pains or loss of consciousness, call 911.

SAINT JOSEPH MERCY HEALTH SYSTEM
A MEMBER OF TRINITY HEALTH

ELECTION

Continued from Page 1-A

"I'm grateful that the community continues to support me the way they do," Yekulis said.

"After eight years of service on the county board, preceded by 17 years of service on the Washtenaw County Sheriff's Department, my friends in the community have learned to trust my judgment in defense of western Washtenaw County," he said.

The Republican and past president of the Michigan Association of Counties defeated perennial opponent Wendy Burkhardt, a Democrat from Sylvan Township, 7,063 to 4,537, according to the Washtenaw County Web site. Libertarian James Hudler received 282 votes.

Yekulis captured 59.41 percent of the vote, while Burkhardt had 38.16 percent and Hudler received 2.37 percent of the votes.

In the race for the 18th Senate District, Liz Brater D-Ann Arbor, defeated Gordon Darr, R-Dexter, 52,247 votes to 27,364 votes.

Ypsilanti resident Elliot Smith of the Green Party received 2,615 votes. There were 37 write-in votes.

Republican Congressman Nick Smith was re-elected to the newly drawn 7th congressional district, defeating Democrat Michael Simpson, 121,140 to 78,439. Ken Proctor, the Libertarian Party candidate, garnered 3,508 votes.

In Dexter Township, Supervisor Patricia Kelly was returned to office. She was appointed to the seat when Robert Tetens resigned. She did not face any opposition.

Kelly received 1,355 votes and there were 19 write-ins.

Also in Dexter Township, voters approved a measure that will increase the number of trustees on its board by two. The vote total was 1,224 "yes" to 772 against. This change was put on the ballot based on the increased number of township residents recorded during the 2000 census.

Webster Township residents also approved the ballot proposal to increase the number of trustees from two to four. The measure was approved 1,486 to 552.

Democrat Jennifer Granholm won the race for governor, becoming the state's first woman to hold the position. She will take over the seat in January, but will not have the luxury of a Democratic majority in either the

House or the Senate.

At press time, the Republicans had increased the number of House seats held to 61 and retained the majority in the Senate with 22.

The 43-year-old Granholm was victorious with 52 percent of the vote and gave her victory speech last night at about 11:30 p.m. after Republican Lt. Gov. Dick Posthumus conceded the race.

Posthumus received 47 percent of the statewide vote. There were no total numbers available at press time.

The Secretary of State race was decided early in the evening Tuesday with Republican Terri Lynn Land defeating Democrat Melvin "Butch" Hollowell 1,497,017 to 990,404.

In the attorney general race, at press time, Democrat Gary C. Peters and Republican candidate Mike Cox were in a dead heat and the race was too close to call.

In the U.S. Senate race, longtime Michigan senator Carl Levin handily defeated Republican challenger Andrew Raczowski, 1,472,939 to 1,054,992 votes.

In the judicial races, Elizabeth A. Weaver and Robert Young were returned to the Supreme Court for eight more years, with 963,009 and 932,619 votes, respectively. Both Jane Markey (56,612 votes) and Richard Bandstra (50,080 votes) will serve as the 3rd District Judges on the Court of Appeals, and Donald Shelton and David Swartz will continue to serve on the 22nd District Circuit Court with 59,877 and 51,967 votes, respectively.

Richard E. Conlin was returned to his post at the 14A District Court with 33,529 votes and Probate Judge Nancy C. Francis won re-election with 63,563 votes.

The final numbers were not in at press time for the two open seats on the University of Michigan Board of Regents. However, Republican Andrea Fischer Newman of Ann Arbor was leading with 1,012,847 votes. Her closest challenger was Andrew C. Richner, also a Republican, with 923,446 votes.

Democrats Ismael Ahmed had 629,330 votes and Greg Stephens of Saline had 765,245 at press time yesterday.

Also in the Michigan State University Board of Trustees race, total statewide numbers were not available.

But at press time, Republican JoAnne Emmons had 938,384 votes and Donald Nugent, also a Republican, had 951,528. Closest challengers were Democrats Colleen M. McNamara with 854,680 votes and Cal Rapson with 682,239.

Without the vote total available from Wayne County, Republicans Diane L. Dunaskiss and Andrew G. McLemore were leading the race for the Wayne State University Board of Governors.

At press time, Dunaskiss had 952,652 votes and

McLemore had 844,016. Democrats Leon Atchison and Richard Bernstein had 737,294 and 747,263 votes, respectively.

In the non-partisan election for Washtenaw Community College Board of Trustees, David Rutledge had 33,590 votes, Richard Bailey had 30,149 and Gerald Jernigan had 28,403.

Peter Allen had 26,893 votes. Harry Konschuh received 17,369 votes and Frank Claravino received 15,222. There were 217 write-ins.

Proposal 02-01, an act to

amend sections of Michigan's election laws, was soundly defeated.

Proposal 02-02 passed. It will allow the state of Michigan to authorize bonds for sewage-treatment works projects, stormwater projects and water-pollution projects.

Proposal 02-03, a proposal to amend the state Constitution to grant state classified employees the constitutional right to collective bargaining with binding arbitration, was defeated.

Voters also defeated Proposal 02-04, a proposal to

amend the state Constitution to reallocate the "tobacco settlement revenue" received by the state from cigarette manufacturers.

Currently, tobacco settlement money is used to fund state Merit Awards for college-bound high school students who do well on the Michigan Educational Advanced Placement test.

Lisa Allmendinger is a free-lance writer. She can be reached at 433-1052 or via e-mail at yankee@izzy.net.

Charity auction nets \$40,000

■ Money to benefit St. Louis Center.

By Michael Rybka
Special Writer

The St. Louis Center's 15th annual fund-raising auction attracted 150 people and took in \$40,000 Saturday.

The event, held to benefit the residential center for mentally disabled boys and men, was held at Chelsea Community Hospital's dining room.

The Roman Catholic institution, located at 16195 Old US-12, helps special-needs children with guidance provided by priests of the Order of Servants of Mercy.

The event began with a silent auction and concluded with a live auction conducted for the third consecutive year by Joseph A. Merkel of Merkel Auction Specialists.

The two auctions were interspersed by a \$100-a-plate dinner prepared by Chef Ron Yonkowski with floral table arrangements provided by

Gigi's Flowers.

Knights of Columbus State-wide Church Activities Director Ken Unterbrink acted as the master of ceremonies.

Prior to the auction, George Dann, state deputy of the Michigan Knights of Columbus, instilled a spirit of generosity in the audience by presenting the center with a \$10,000 check on behalf of the Roman Catholic organization.

The estimated value of the auctioned items ranged from \$20 to \$3,000.

While some bidders were lucky enough to walk out with jewelry bought at a fraction of its estimated value, most paid nearly twice the asking price for individual items with proceeds going toward a worthy cause.

Many local merchants and residents contributed items for the charity gala. In addition, priests at the school contributed imported goods from Italy, where their order was founded.

Students in residence at

the center contributed handmade crafts, some of which sold for as high as \$150.

Steven Daut, development director at St. Louis Center, said that because the priests' stipends only cover the necessities of life, 87 percent of all money received go

directly to the needs of the children.

St. Louis Center is located on Old US-12 in Sylvan Township.

Michael Rybka is a free-lance writer. He can be reached at 475-8597.

TOUGH TRACTORS. EASY TERMS.

PUT THIS FULLY-LOADED MACHINE TO WORK
0% Interest for 12 months
1.9% for 24 months
3.9% for 36 months



The AGCO 5730 tractor. From the toughest new lineup of compacts to tackle the job site. This rugged 30.3 horsepower machine comes standard with 4WD, 3-range hydrostatic transmission, and mid and rear-mount PTO. Equipped with optional loader and backhoe, it can tackle almost any project on your work site. And it's from AGCO Corporation, with 100 years of tractor building experience.

Other models and payment plans are available, too. So take a look at the new, tough, affordable AGCO ST commercial tractors. The tractors are tough. The terms aren't.

AGCO
ST SERIES

*For a limited time only. Subject to credit approval by AGCO Finance with qualifying down payment. (Price includes loader and backhoe.) Freight, taxes, setup and delivery not included. Prices, down payments and models may vary by dealer.

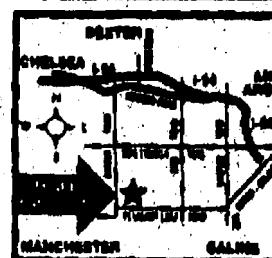

Double
Equipment
Incorporated

4365 S. Parker Rd., Ann Arbor
994-1313

Simplicity

Chelsea Vision Care



Would you be smiling if this happened to your eyeglass frame?

Yes, if you were wearing Flexon.

FLEXON

Nancy M. Fraser, O.D.
1200 South Main,
Chelsea
734-475-9953

Evening appts. available

Benefit

for the Gillespie/Krakowiak Family
Local Chelsea Graduate
Stricken with Cancer and MS

Good Food, Live Music and Dancing

Featuring: "Step Aside"

will serve Beer and Wine

Door Prize! Trip for two to Toronto!

Silent Auction with items donated by:

Gl's Flowers & Gifts, La Jolla Shoppe, LaShish, Cleary's Pub, Arctic Colosseum, Jeffrey Arena, Studio 107, Esquire Interiors, Thompson's, Class Act Travel, and more...

Sat., Nov. 9, 2002 • 6:00 pm

Tickets can be purchased in advance at: Chelsea Pharmacy \$25.00 or call Cindy Gillespie at (734) 475-1793

Chelsea Chrysler Local 1284 Union Hall
2795 Chelsea Manchester Rd.

This young family needs our Help!
So come out and join the festivities!

VICTORY
QUICK OIL CHANGE

OIL CHANGE

\$2.00 OFF

...Complete oil change with coupon (reg. \$27.99)

Change Oil • Oil Filter • Complete lube • Check & Fill 5 fluids
820 S. Main Street • Chelsea • 734-475-6377

Drive thru service.

Hours: M-F 8-7, Sat. 8-5

Expires 11-30-02

CAR WASH

\$3.00 OFF

...Winners' Special Car Wash (reg. \$6.00)

Plus 4 Self-Serve Car Wash Bays

810 S. Main Street • Chelsea • 734-475-5742

Automatic Car Wash Hours: M-Sat. 8-7, Sun. 8-5

Expires 11-30-02

Chelsea Internal Medicine

www.cimMD.com

General and Specialized Male and Female Adult Care

Now accepting Care Choices

Continuing to participate with Medicare, Blue Cross, M-Care, PHP, Blue Care Network, Aetna, and most other insurances

We believe in continuity of care with emphasis on Preventative Care
1st in Western Washtenaw County to:

- Have evening hours
- Develop WebPages for our patients to use for appointments, refills, and referrals
- ASH certified Specialist in Hypertension

www.cimMD.com

Numerous Awards including Best Doctors in America (www.bestdoctors.com)
Serving the Chelsea and surrounding communities for 20+ years



Steven A. Yarows,
MD, FACP



Bobbi Lynn Jorkos,
MD



Kristina M. Tomaalik,
RN, MS

Our only mission is patient care

128 Van Buren

Chelsea, Michigan 48118

Voice/Fax: (734) 475-8677

FLU SHOTS ARE NOW AVAILABLE

'Excavating Jesus' worth reading



MICHAEL RYBKA

BOOK REVIEW

The discovery in Israel two weeks ago of an ossuary inscribed "James, son of Joseph, brother of Jesus" may propel to the best seller's list a new book that synthesizes biblical archeology with biblical textual study in as much as it has already dated the material within.

Under Jewish law in the time of Jesus, a body would be laid in a tomb for a year for the flesh to decompose. Once nature took its course, the bones would be placed in a box, or an "ossuary," for interment in the family burial grounds.

So given the importance of this find, it is deflating that the purported original angle of "Excavating Jesus: Beneath the Stones, Behind the Texts" is that a biblical textual scholar, John Dominic Crossan, and an Galilean field archeologist, Jonathan L. Reed, are working in tandem to reveal the historical Jesus.

Traditional archeology appeals to most people's sense of wonder as evidenced by the almost universal appeal that dinosaurs and mummies have for most children and adults.

Biblical archeology is not quite as exciting because of a dearth of noteworthy finds and the fact that what has been found have raised as many questions as they've answered.

A case in point is the Dead Sea Scrolls discovered by

Arab Bedouin in 1947. This discovery was supposed to revolutionize Judaic and Christian studies. There were whispers that it would do more than that.

In the end, it proved nothing more than that the Torah had been copied accurately for 3,000 years and confirmed that many sects of Judaism existed after the Persian Exile.

The latter fact was already known from the New Testament and from the Jewish-Roman apologist Flavius Josephus who wrote in the period immediately preceding Jesus.

So it is not surprising that the archeological input in "Excavating Jesus" drags down what could have been a slightly better than average book in this genre.

A case in point is the chapter on the November 1990 discovery of the ossuary and family tomb of Caiaphas, the high priest mentioned in the gospels who colluded with Pontius Pilate in condemning Jesus to death by crucifixion.

Now, this was an important find in that it gave confirmation to a defining event in the New Testament and such historical proof of Christian scripture is not plentiful.

However, once such significance is noted, what more can be said about it?

Yet, the chapter drones on in an attempt to balance its length with the chapters that focus on the richer vein of textual criticism.

The sole exception is Reed's systematic debunking of the discoveries made at the ancient site of Masada in Israel.

When skeletons and inscribed potsherds were found there in the late 1960s it was concluded that these were the remains of a Jewish

resistance movement who took their own lives in 70 A.D. rather than fall to a Roman garrison.

This discovery presumed to substantiate a story related by Josephus in his circa 90 A.D. book "The Jewish Wars."

Reed convincingly proves that the remains belonged to Roman soldiers who occupied the fortress for a century after the incident that Josephus wrote about and hints that the Israeli government was well aware of this.

More interesting are the chapters pertaining to textual, or source criticism.

The simplest way to describe textual criticism is to summarize what it has concluded in the 100 years or so it has existed.

This is: •The Gospel of Mark was the first to be written.

•Matthew and Luke incorporated and sometimes rewrote the Gospel of Mark.

•That both, Matthew and Luke, had independent sources that were sometimes, but not always, older than Mark's.

•That all three of the gospels rely on an even earlier written and oral source.

•The Gospel of John is in a league of its own and more contrived than the three synoptic (Greek for "common view") gospels.

As complex as that may sound, it still only touches upon the main conclusions.

However, this complex textual stratum makes it a much more interesting way to understand the gospels than archeology and using this approach can still lead to new discoveries.

Using the criteria cited above along with the writings of Josephus, Crossan concludes why two messianic figures (John the Baptizer and Jesus the Nazarene) should

happen to arise almost concurrently, under the same Roman administration in the same obscure Jewish province of Galilee.

By the same approach, he also proves that rumors of Jesus being the bastard son of a prostitute, prominent in first century Jewish literature and obliquely defended in a later stratum of Matthew's Gospel, are unfounded.

Crossan also hypothesizes as to why the movement of John the Baptizer died out and that of Jesus and his followers lived on.

Crossan, quite simply, concludes that John demanded disciples to come to him while Jesus sent his disciples out to do the same work he was doing.

This is not a book that warrants its expensive cover price but since it is available in the new non-fiction section at the Chelsea District Library's Washington Street location, it's worth checking out.

"Excavating Jesus: Beneath the Stones, Behind the Texts," by John Dominic Crossan and Jonathan L. Reed Harper-Collins, 298 pp. \$29.95).

Michael Rybka is a freelance writer. He can be reached at 475-8597.



Photo by Rowena AtLee

Over Easy

Three sixth-graders got into the swing of things during Beach Middle School's Costume Day on Halloween. Amanda Patton (left) was a paper doll, Katie McEachern was a ghost, and Carly Meloche showed up as bacon and eggs.

Argiero's

**HOMEMADE PASTA & PIZZA
SUBS & SALADS**

DINE IN

CARRY OUT • DELIVERY • CATERING

70-49 Dexter Ann Arbor Rd. • (734) 424-0000

**\$2.00
Off**

any order over \$10

Not valid w/any other offers. Must mention coupon when ordering.

LARGE 14" PIZZA

w/Breadsticks & Sauce
\$10.99

Not valid w/any other offers. Must mention coupon when ordering.

Open 7 Days a Week

**PINETREE CENTRE
ANTIQUES MALL**
Downtown Brooklyn
On The Square
129 N. Main St. (M-50)
517-592-3808
Located in the Irish Hills Area
4 minutes north of
Michigan Speedway
Open Daily 10-5
Sunday 12-5
All Credit cards accepted
Limited to Quality Dealers
Antiques & Collectibles Only
P.O. Box 605, Brooklyn, MI 48104

Give a gift that
lasts all year long!

THE CROSSROADS
MDA is where
help and hope meet.
1-800-572-1717
MDA
Muscular Dystrophy Association
www.mdausa.org

Friday Night
Fish and Chicken \$8.95
**Holiday Parties
and Luncheons**
CALL FOR DETAILS!
Reddeman Farms Restaurant
555 S. Dancer Rd. • 475-4655 or 475-3020
Restaurant Hours: Fri. 5 pm - 9 pm • Closed Sa-Th

FREE
Equine Nutrition Seminar
November 13, 2002 at 6:30 p.m.
Speaker: Tom Peart
• Bachelors degree from MSU
• Over 30 years experience in the Feed Industry
Topics:
• Making the most of your forage to help lower your feed cost (bring a small bale of hay for free forage analysis right of the meeting)
• Requirements of older horses
• Feeding textured (sweet feeds) vs. pellets
• How to read and understand a feed tag
Facts and figures regarding West Nile Virus & vaccine from the MSU extension & USDA offices.
Enter to Win 1 ton of horse feed
Drawing will be held November 13 after seminar.
\$1.00 off per bag of
Nutrena Feeds Tuesday night only.
SPECIAL DISCOUNTS & PRIZES
Manchester Feed & Supply
18875 W. Austin Rd., Manchester • 734-428-7077

"Bring Your Holiday Gift List!"
29th Ann Arbor Winter Art Fair
Ann Arbor's Original Winter Art Fair
November 16 & 17, 2002
Sat., 10am-6pm • Sun., 11am-5pm
Washtenaw Farm Council Grounds
5055 Ann Arbor-Saline Rd. • Ann Arbor, MI
Easy access from I-94, exit State Street (#177) or Ann Arbor-Saline Road (#175). Turn South and follow right to the Washtenaw Farm Council Grounds.
www.levyartfairs.com
\$5.00 Admission • Under 12 Free
2500 FREE Parking Spaces
Our gift to you
\$1.00 OFF ONE ADMISSION
WITH THIS AD

Want to meet a nice doctor? Our 88 board-certified physicians and 44 advanced-practice nurses have just one thing in mind: creating long-lasting relationships with our patients. We'll respect your feelings, your time and your questions. And make you feel like you're finally getting the treatment you deserve. In fact, 96% of our patients say they'd recommend us to friends or family. So call 1-734-995-2950 or visit www.ihacares.com. We'll introduce you to that nice doctor you've been looking for.

IHA
the treatment you deserve

Pediatrics • Internal Medicine • Obstetrics/Gynecology • Family Practice

Across The Way

by Jeff Daniels
Directed by Guy Sanville



"a lyrical
masterpiece"
Chris Potter
Ann Arbor News

"a fascinating
meditation
on love"
Terry Pow
Jackson Citizen
Patriot

"breathtaking"
Tom Helma
Lansing City Pulse

"astonishingly beautiful ...
Daniels' character's glow with
joy, wit, and tenderness..."
Sonia Kovacs
Ann Arbor Observer



Nominated for the 2002 American Theatre Critics' New Play Award

Across The Way contains nudity and is recommended for mature audiences.

Photos by Danna Segrest

Extended by popular demand through December 21!!

NOVEMBER SPECIAL

2 TICKETS FOR THE PRICE OF 1!

SEE IT WITH THE LOVE OF YOUR LIFE

SUNDAY, NOVEMBER 10 @ 7 PM

SUNDAY, NOVEMBER 24 @ 7PM

Seating is limited, so reservations are strongly recommended. Limit 6 total tickets per coupon.
Coupon must be presented at time of purchase. Please mention this coupon when ordering.



DECEMBER SPECIAL

\$10.00 off per ticket - 10 days only!

For use on Wednesday, Thursday, or Friday 8PM performances or Saturday 3PM matinees between December 4 & December 14.

Seating is limited, so reservations are strongly recommended. Limit six total tickets per coupon.
Coupon must be presented at time of purchase. Please mention this coupon when ordering.



Purple Rose Theatre Box Office

(734) 433-ROSE (7673)

137 Park Street, Chelsea, MI

www.purplerosetheatre.org
purplerose@earthlink.net

This production of **Across The Way** is generously funded by **MEIJER**

Larceny

The suspect was given a Breathalyzer test. His blood-alcohol level was 0.25 percent. A blood-alcohol level of 0.10 percent or higher is considered legally drunk under Michigan law. He was taken to the Washtenaw

Deadline December 2, Delivery approximately December 11th

The deputy checked the woman's identification with the Law Enforcement Information Network and found several speeding violations and that her license

See POLICE — Page 10-A

SANTA'S MAIL BAG

Dear Santa Class,
Terry and I have
made our list! We've
both been very, very
good. Please bring
me a doll house, a doll
and a swing and
put it in my bag.
Thank you!
Daddy & Mommy

Dear St. Nick
For Christmas, I'd
like a bicycle, a bike
that's new, and
some money.

Dear Santa
I have been good
all year long. Would
you please bring me
something nice?
Thank you!

Hoping
Santa Clause
North Pole

Santa Claus
North Pole

Letters to Santa

Hey Kids...
It's time for your
letter to Santa!

All letters will be published in a special Greetings edition on December 24. Write your letter below, limit to 75 words.

Dear Santa,

Your Name _____ Age _____
City _____

Please submit your letters to:
Letter to Santa
c/o The Saline Reporter
106 W. Michigan Avenue, Saline, MI 48176

DEADLINE IS DECEMBER 11

Dear Santa,
Please bring
toys I've
been good.
Love,
Paul



Photo by Mary Kumbler

Fall Bazaar

Nora Sprout (left) and Myrtle Smith enjoy the Dexter United Methodist Church's annual fall bazaar Saturday. People took in crafts, gently used items and a bake sale.

Volunteers sought for new tax program

The Internal Revenue Service is inviting the public to be part of a program to help individuals and families with their income taxes.

"You need not be an accountant or lawyer, just someone who cares," said IRS Michigan spokesperson Sarah Wreford. "Anyone can be a volunteer: college students, retirees, professionals or anyone else who would like to help."

The IRS will provide free tax law training for volunteers and all materials needed to prepare basic individual income tax returns. Bilingual capabilities, knowledge of accounting and computer skills are desirable but not required.

Volunteers are asked to donate three hours per week from Feb. 1 through April 15.

"We coordinate volunteer programs statewide to provide free tax help to people who cannot afford professional assistance," Wreford said. "This includes taxpayers with low or limited incomes, individuals with disabilities, non-English speaking, the elderly and other taxpayers with special needs."

"We are looking to expand the number of volunteer programs in Michigan to assist tax-

payors who most need the help," said Wreford. "We need volunteers and we also need more organizations to sponsor these volunteer programs."

IRS volunteer programs include Volunteer Income Tax Assistance, Tax Counseling for the Elderly and a program called Tax-Aide, which is coordinated through the AARP.

The IRS works with social organizations, church groups, accounting clubs, professional organizations and many others to coordinate the various volunteer programs.

"We can use volunteers with a variety of different skills. If you want to prepare tax returns, free training is available, but we also need people for other things like arranging the site location or promoting volunteer tax assistance in the community," Wreford said.

"You don't need to be a tax pro to volunteer, but the program is certified for continuing professional education credits for those who are," she said.

To be a VITA, TCE or Tax-Aide volunteer, or if your group is interested in sponsoring a site, call the IRS at 1-313-628-3950. Training classes start soon.

State offices closed Monday

All 173 Secretary of State branch offices will be closed in observance of state holidays this month and next.

Branch offices will be closed for Veterans Day Monday, as well as Nov. 28 and 29 for Thanksgiving, Dec. 24 and 25 for Christmas, and Dec. 31 and Jan. 1 for New Year's.

Motorists whose driver licenses or license plates expire over a holiday weekend should renew early. Branch office wait times are shortest Tuesdays and Thursdays, usually mid-morning, mid-afternoon and mid-month.

Branch offices are open 9 a.m. to 5 p.m. Monday, Tuesday, Thursday and Friday. On

Wednesday, the majority of offices are open 11 a.m. to 7 p.m. with those in city centers open 9 a.m. to 5 p.m. Many branch offices in smaller communities may close for a lunch hour.

Motorists renewing license plates can avoid a trip to the branch office by renewing by mail, by fax, and, if eligible, by touch-tone telephone or Internet. Easy to follow instructions can be found within the renewal notice. License plate tabs will arrive by mail within seven business days.

For more information visit the Michigan Department of State Internet Web site at www.michigan.gov/sos.

POLICE

Continued from Page 9-A

police, he said.

The man said he never entered his wife's office. He added that she is supposed to keep the door shut.

The investigating officer asked the man to leave and told him that he should have ignored his wife. The trooper plans to notify the suspect's probation officer about the incident.

Domestic Assault and Entering Without Permission

A Chelsea man with a long criminal record may be charged with domestic assault and entering his ex-girlfriend's home without permission after an incident Oct. 30.

The couple has a 1-year-old daughter together, but apparently broke off their relationship a month ago. The woman's father told police that the suspect stole his daughter's English Bulldog puppy after entering his home without permission.

The woman and her child had been staying with her

father. The puppy was kept in a cage inside her bedroom.

The theft reportedly stems from an earlier incident in which the woman asked her former boyfriend to take her to a job interview at Weber's Inn. They reportedly got into an argument over her curling her hair for the interview, and the suspect allegedly threw a fountain drink and french fries at her.

She told police that the suspect threatened to run the car into a tractor-trailer. Once their vehicle came to a stop at Scio Church and Maple roads, the woman jumped out with her baby and called for help from a nearby residence.

The woman provided troopers with paperwork documenting that she owns the puppy, which cost \$1,300. The dog reportedly showed up at a relative's home later that evening.

The suspect's criminal history includes a felony conviction for larceny and theft of a vehicle. He was arrested for domestic violence twice, but charges were later dismissed.

Dexter Village

Property Damage

A window was damaged between Oct. 31 and Nov. 1 at Grant's Auto & Truck Repair, 7444 Dexter-Ann Arbor Road.

A large single-pane glass window on the north side of the build was broken, causing \$100 in damage.

A window was damaged between Oct. 31 and Nov. 1 at Wolverine Moore Glass, Inc., 7444 Dexter-Ann Arbor Road.

An employee noticed the damage Nov. 1. The window is located on the west side of the building. Damage is estimated at \$250.

Chelsea Village

Larceny

A dozen cans of beer were stolen Nov. 3 from a porch in the 300 block of Madison Street.

The property owner heard his dogs barking at 11:30 p.m. Nov. 2, but he didn't think anything was wrong.

He noticed that the beer was missing off his back porch at 4:30 the following morning.

Walt & Sandy's Evergreens

7010 Lingane Rd., Chelsea, MI. 48118

(734) 433-9909

OPEN NOV. 11th thru DEC 14th

Hours Monday thru Friday

Noon - 4 pm

Saturday and Sunday

Noon - 3 pm

All evergreen items hand-made fresh daily in our workshop.

Wreaths \$15 & up
3-ft Blankets \$25
6-ft Blankets \$35
Cedar Pine Roping 50ft coil \$30 or .79¢ ft.
Evergreen Hanging Baskets \$30
Door Swags \$15 & up

Sunday Brunch

by Chelsea Catering

Join us

Sunday, November 10, 2002

10:30 a.m. to 1:30 p.m.

Main Dining Room, Chelsea Community Hospital

Complete with wait staff, white linens, and fresh flowers!

Chef Ben's November Menu Highlights

Carved Roast Beef Au Jus
Ham & Escalloped Potatoes
Eggs, eggs, eggs...
Quiche, Scrambled, Omelets
Apple Filled Pancakes & French Toast
Gourmet Desserts
Cut Fresh Fruit
And much more!

\$9.75 per person,
no reservations necessary.



Mark your calendar for the upcoming 2003 Sunday Brunches...

- January 12 (Kick off the New Year)
- February 9 (Bring your Valentine)
- March 16 (St. Patrick's Day Brunch)
- April 13 (Palm Sunday Feast)
- May 11 (Bring all the Moms for Mother's Day)
- June 15 (Just right for Dad on Father's Day)

Chelsea Catering is available for your family or business events.

Call (734) 475-4026 for information.

Enjoy the Comfort and Convenience of Carefree Living

- Easy Condominium Lifestyle in scenic wooded setting
- Screened in Porches or Decks
- One & Two Car Garages
- Convenient to Major Routes
- Only 30 minutes from Ann Arbor!

Summit Glen

Two Bedroom, Two Bath
Attached Ranch Condominiums
1079-1229 sq. ft.
From the \$90's
Tour our Model at
<http://media.homestore.com/A3F5T289.htm>

Summit Ridge

Two Bedroom, Two Bath
Townhome Ranch Condominiums
1440 sq. ft.
From \$150's
Tour our Model at
<http://media.homestore.com/ANZWDJGE.htm>

Oakgrove

Freestanding Ranch Condominiums
Coming Soon...Our New Phase

For more information contact Debbie at
(517) 782-8000

www.ndchomes.com

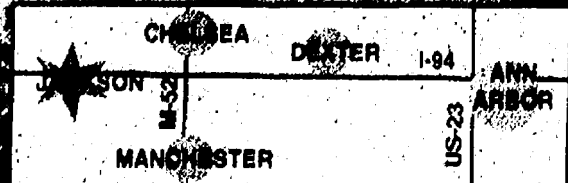

NDC

NDC Summit Ridge

(10 units)

Chelsea, MI

Ann Arbor, MI

Brighton, MI

COMMENTARY

Thursday, November 7, 2002

Page 11-A

Street Talk

By Rita Fischer

"How would you thank veterans for serving our country?"



"As a veteran, I appreciate the guys who have stepped forward and served our country."

Tom Davis
Sylvan Township

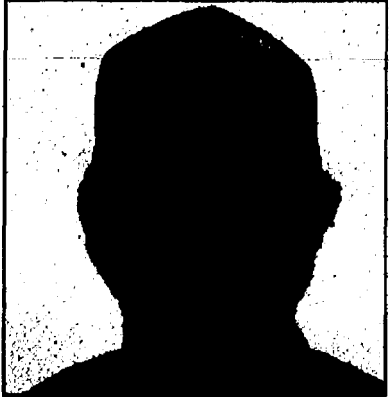

"Give them the day off with pay."

Doug Brown
Lyndon Township

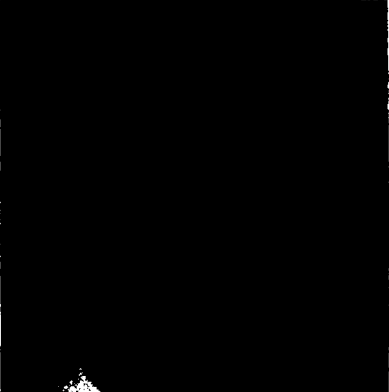

"I think it's good to recognize people who have fought in past wars."

Josh Smashey
Lyndon Township

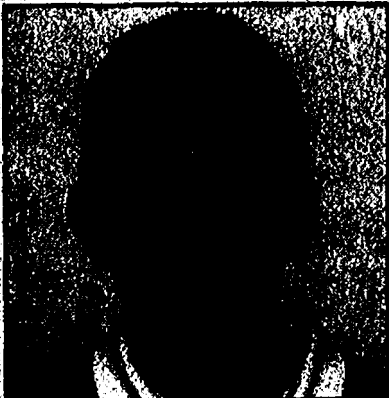

"No words can match your bravery."

Matthew McClelland
Dexter Township



"You sacrificed your time and efforts to serve our country. Thank you."

Missy Mercom
Sylvan Township



"Thank you for risking your lives so we can have a free country."

Karen Boucher
Sylvan Township

Voting methods can influence outcome

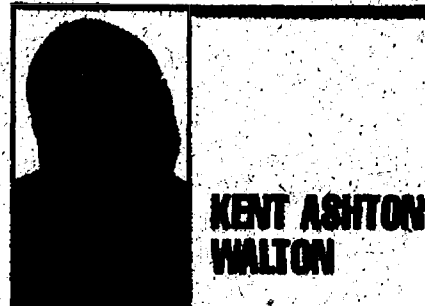

KENT ASHTON WALTON

JUST A THOUGHT

It's evident that a method of voting can influence the outcome of an election, so let's consider other alternatives to America's recent elections of employing a ballot with voters checking single candidates to win.

Instant Runoff Voting is one of the fairest methods of voting in which each voter has one vote, but consists of ranking candidates in order of preferred choice.

IRV simulates a runoff election format without having to hold further elections. After all first-choice votes are counted and if no one wins a majority, the last-place candidate (the one having the least number of first-place choices) is eliminated.

The second-place choices made by voters, who ranked the eliminated candidate first, are redistributed to that of second-choice candidate. This process is repeated until one candidate gains 50 percent of the votes.

IRV has been used to elect the Australian parliament, presidents of the Irish Republic and presidents of the American Political Science Association. It's also employed by some city councils in the United States, and has recently been adopted in San Francisco.

With IRV, voters may rank

as many candidates as they want because a voter's lower choice can never help defeat a higher-ranked choice. It allows people to vote for whom they want, not whom they think has a chance.

Moreover, the process avoids "spoiler" candidates who can draw votes from another candidate, leading to a less-preferred candidate being elected.

This was the charge in the last presidential election. It appeared that many liberal voters, who would have preferred to vote for Ralph Nader, ended up voting for Al Gore to stop George W. Bush from being elected.

Many Democrats charged that Nader was the "spoiler" in the election, since enough voted for Nader who probably would have voted Democratic if Nader had not run for president. Dis-

gruntled Democrats argued that it resulted in Bush beating Gore.

With IRV, people would be free to vote for a third candidate such as Nader without inducing the thinking of "he had no chance, so why waste your vote?"

What are the problems with IRV? The main difficulty is technological. IRV, with large numbers of voters, cannot be done with a punch card or lever machine. It requires optical scanners or computer touch screens.

Since municipalities are moving toward this kind of voting technology anyway, this objection likely will be removed.

IRV undermines apathy. Typically in the United States, less than 40 percent of people vote. It encourages voters because people can

vote for minority candidates without the fear that it will be a wasted vote or will enable a least-desired candidate to win.

IRV would also work well for township and other local government elections because it's not only a secret ballot, but allows for rankings.

Bodies electing committee chairman and superintendents would not be subject to the quandary of not wanting to be in the dissenting minority, when a candidate wins who has authority on a board or committee of which he or she is a member.

It would also avoid having to figure out if your vote would let a less-desired candidate win.

Kent Ashton Walton is a free-lance writer. He can be reached via e-mail at kentwalton@earthlink.net.

LETTERS TO THE EDITOR

Fliers on Halloween were not appropriate

Halloween in Chelsea was once again quite a treat. To sit and dole out sweets to more than 400 outfitted, eager and mostly grateful kids is a lot of fun.

This year, however, in looking through my children's bounty, I noticed a number of graphic notes soliciting the purchase of a religious video. I thought it very inappropriate.

I would like to ask that Halloween not be used as an opportunity for plying kids with solicitations.

Please, let's nip this in the bud before every church and/or organization trying to round up support thinks a children's festivity is an appropriate venue.

Candace Pappas
Chelsea Village

Information related to fire authority in error

On Oct. 23, during a Chelsea Area Fire Authority Board meeting, I answered a question incorrectly that was subsequently published in The Chelsea Standard. I would like to correct that information.

The background to this question revolves around a Fire Authority proposed Operations and Facilities Plan that was presented at the Fire Authority's board meeting Aug. 29. This plan resulted from an independent study that the Fire Authority Board commissioned last year.

The Fire Authority hired the Michigan Municipal League to review the operations and facilities of the Fire Authority to determine if they were adequate for the constituency that it serves.

Several recommendations came out of the report of their analysis. Many have been already implemented. However, the most significant recommendations relate to building facilities.

The report noted that the current main station at 200 W. Middle St., although ideally located, is inadequate for current and future operations. It does not have adequate facilities for personnel training, and several pieces of apparatus (fire trucks and other emergency response vehicles) are parked too deep.

If a piece of apparatus parked near the door does not start or experiences a failure when it is being removed to retrieve the apparatus behind it for an emergency call, the Fire Authority will not be able to quickly and effectively respond to the call.

Above, I mentioned training. To provide the most effective response to the range of emergency calls that the Fire Authority responds to, fire-

fighters continually train and upgrade their skills.

With more than 45 paid-on-call personnel on the department, training has to occur in the bays where the trucks are located or space has to be rented elsewhere.

Additional recommendations from the Michigan Municipal League related to substations. Given the organization's report, the command staff at the Fire Authority further evaluated the needs of the service area and recommended that near-term future operations occur out of a three-station mix of buildings.

Staff recommended a north facility be located somewhere around M-52 and North Territorial Road, a central facility located at 200 W. Middle St. (the current location of the main station) and a south facility located near M-52 and Interstate 94. The north and south facility locations are approximate locations, not exact.

As proposed, three on-duty people from 7 a.m. to 9 p.m., Monday through Friday, and two on-duty people at all other times would man this mix of facilities.

Currently, the Fire Authority has two people on duty from 8 a.m. to midnight, Monday through Friday and paid-on-call the rest of the time.

Remember, paid-on-call means that when a 911 call for fire service comes in, the firefighters are paged to come to the station to respond to the emergency. By having on-duty personnel, the response time is reduced by 30 percent.

As a result of developing this plan, the Fire Authority also made financial projections of the cost of the plan. The cost projection is developed from historical data and the expense involved to make the facility and operational improvements described above.

From historical data, the cost of operating this fire service has been shown to be proportional to the taxable value of the service area. Since its inception, the Fire Authority has tracked its expenses relative to the taxable value of the service area. It does this because, however

you look at it, the funds to operate the Fire Authority come from a property tax levy, whether it's from the general fund, special assessment, or specific voter-approved millage for fire protection.

The Fire Authority does not allow its budget to grow faster than the growth of the taxable value of the service area and has never exceeded its overall budgeted expenses from the beginning of the fiscal year.

As a result, if you were to consider how much of the collected property taxes go to operate the Fire Authority, it equates to 1.23 mills. In the process of making the upgrades, the equated millage goes from 1.23 mills to 1.30 mills.

At last month's Fire Authority Board meeting, I incorrectly stated that the plan would require an 18 percent increase in expense. Unfortunately, I was in error, and cannot provide an adequate explanation of my error. However, if you compare 1.30 to 1.23, the increase is 5.7 percent.

These equated millage numbers come from the presentation that was made at the Fire Authority Board's August meeting where all the presentation materials that were passed out that evening explained the plan that I outlined here with more detail.

Andrew Adrian
Chairman, Chelsea Area Fire Authority Board
Lima Township

Person who shot cat is despicable

Last Friday, my family's pet cat was shot in our yard in the village of Chelsea. The slug went through his eye socket and into his head, where it still sits.

I was the one to find him under my porch, hiding and hanging his head in pain. Nearby, a large splatter and a trail of blood decorated our driveway. Luckily, my children didn't have to see the piles of blood or the eye hanging out of their cat's face.

Whoever shot our cat chose to make a living creature suffer and make small children live in fear.

Our cat is alive at the time of the writing of this letter,

Letters to the editor policy

The newspaper welcomes letters from readers. Letters have a better chance of being published in this column if they do letters on local issues.

The newspaper reserves the right to accept or reject any letter, and to edit letters for length, accuracy and content.

Letters for publication must include the author's name and telephone number. The deadline is 1

month before the issue. Letters to the Editor, The Chelsea Standard, P.O. Box 100, Chelsea, MI 48118.

thanks only to local veterinarian Dr. Paula Rode and her staff. He'll be permanently blind and will most likely lose his eye if he even survives.

Our cat won't eat because the inside of his mouth is so swollen, making the many pills he must take each day extremely painful. He is still hanging his head in pain.

The gunman must have seen the bullet hit the cat directly in the face, found it to be a great success and drove away. Certainly this person thinks he is quite cool to have done this. The rest of society is shaken and outraged.

My son asked if the Maryland shooter was now in Chelsea. It does appear that we have our own resident sniper.

If this act was done as a special message to me, message received: I won't be running into you in heaven.

If this was a random act of cruelty, then my cat will not be the last victim.

Anyone with information on the person who shot our family pet, I am begging you to call the Chelsea Village Police Department at 475-9122.

Alison Marable
Chelsea Village

Library Board should act now

I have read with interest the articles and letters to the editor concerning the Chelsea District Library Board's response to the recent Breton Group survey.

I was pleased that the report confirmed this community's commitment to support a library project at the McKune site, but it was no surprise that those interviewed would not support the 24,000-square-foot, nearly \$10 million library that the board proposed.

And I was not surprised that the board was unwilling to accept the findings.

Based on the meetings I have attended, the information reported in The Chelsea Standard and the reports from friends and neighbors who also attend board meetings, this behavior is typical of the Library Board.

It is precisely the unprofessional and unproductive response that will cost us many more years of wasted time and tax money.

At the most recent board meeting I attended, The Breton Group presented the board with a well thought out communication plan and timeline that would have put this project in motion and required the board to act quickly and decisively.

The board chose to spend the next two months considering, discussing, then voting on whether to accept the proposed timeline.

Where is the board's sense of urgency? Where is the leadership on this board to keep it moving forward rather than in circles or, as we are seeing now, backward?

While the board considers and discusses, the McKune House sits vacant, 121 Orchard St. sits vacant, a beautiful piece of our downtown sits empty and in decline, and we continue to pay for an operating budget that was intended to support a new library, which is nowhere in sight.

It is clear that the longer it takes for this project to come before the voters, the less likely it is to pass.

It is clear that this is not the board that will get a new library built for our community.

Karen Dixon
Chelsea

The Chelsea Standard

A Heritage Newspaper

Established in 1871

BILL DILLINGHAM
Publisher

MICHELLE ROGERS

Editor

SHEILA PURSGLOVE

Associate Editor

DON RICHTER

Sports Editor

WILL KEELER

Staff Writer

LYDIA JOHNSON

Production Manager

MICHELLE

MICKLEWRIGHT

Advertising Manager

KRISTEN CARPENTER

Advertising Consultant

RHONDA HAINES

Advertising Consultant

COLLEEN COOPER

Customer Service

The Chelsea Standard is published every Thursday by Heritage Newspapers, 20750 Old US-12, Chelsea, MI 48118

www.heritage.com

Heritage Newspapers is an affiliate of 21st Century Newspapers, Inc., Pontiac, MI. www.21stcenturynewspapers.com



CHELSEA FIRE REPORT

The Chelsea Area Fire Department would like to remind homeowners to call 475-1339 for a burn permit before burning yard waste. Below is a list of calls firefighters went on this past week.

Oct. 30
• Firefighters helped Huron Valley Ambulance staff move a patient at Chelsea Community Hospital.

Oct. 31
• Firefighters responded to a medical call in the 18000 block of North Territorial Road. Someone was having difficulty breathing and was taken to Chelsea Community Hospital.

• Firefighters were called to a medical run in the 300 block of Wilkinson Street in Chelsea Village. Someone was suffering from lethargy and an altered level of con-

sciousness. The person was taken to Chelsea Community Hospital.

• Firefighters were called to a medical run in the 14000 block of Fairway Drive in Dexter Township, where a teen-age boy had suffered a self-inflicted gunshot wound. Staff from Huron Valley Ambulance, the Washtenaw County Sheriff's Department, Michigan State Police and the Washtenaw County Medical Examiner's office were also called to the scene.

Nov. 1
• Firefighters responded to a gas line break at Van Buren Street near Main Street. A contractor who was digging had cut the line. Firefighters quarantined off the area and monitored the air until crews from DTE Energy arrived.

Nov. 2
• Firefighters responded to

a fire at a mobile home in the 500 block of North Main Street. The homeowner was rescued by Chelsea Police officer Matt Francis, who was in the area. The home sustained considerable smoke damage.

• Firefighters were dispatched to a medical call in the 1500 block of South Main Street in Chelsea Village to help a person suffering a seizure. The patient was taken to Chelsea Community Hospital.

Nov. 3
• Firefighters responded to a single vehicle crash on North Territorial Road near Joslin Lake Road. A driver car hit a tree, but did not suffer any injuries.

• Firefighters responded to a rollover crash at Interstate 94 and Kalmbach Road. The driver was taken to University of Michigan Hospitals.

• Firefighters were called to a medical run in the 11000 block of Chelsea-Dexter Road in Lima Township. Someone reported smoke coming from a grain bin, but it turned out to be steam.

• Firefighters were called to a medical run in the 500 block of Arctic Coliseum Drive in Chelsea Village. A hockey player suffered neck, shoulder and back injuries, and was taken to Chelsea

Community Hospital.

• Firefighters were called to a medical run in the 300 block of Wilkinson Street in Chelsea Village, where a person had passed out.

• Firefighters were called to a medical run in the 800 block of West Middle Street in Chelsea Village. A person fell and suffered leg pain.

• Firefighters were called to put out burning leaves in the 500 block of Chandler Street in Chelsea Village.

Nov. 4
• Firefighters were called to a medical run on Old Barn Circle when an employee at Chelsea Lumber Co. fell from the second story of a barn while handing down insulation. He was taken to the University of Michigan Hospitals with a possible broken neck and internal injuries.

• Firefighters were called to a medical run in the 9000 block of Waterloo Road in Waterloo Township. A 2-year-old fell downstairs and sustained an injury to the head and heavy bleeding. The child was taken to Chelsea Community Hospital.

Compiled by Associate Editor Sheila Pursglove based on information provided by the Chelsea Area Fire Authority.



Photo by Alison Marable

Three Blind Mice

A trio of the Trester family — Devyn (left), Mackenzie and Zachary — banded together as three blind mice during South Meadows Elementary School Halloween celebrations.

Artist's work on display

The work of artist Teresa Freed of Chelsea is on display at Chelsea Gallery, 123 S. Main St., through Dec. 7.

After spending several years studying color and design as a quilter, she turned to painting with pastels. Freed finds pastels to be a very intuitive and responsive medium, particularly suited to her love of

color.

An avid gardener, her works are inspired by the scenery near her home in Chelsea, her travels and by her reaction to human form and personality.

Freed is a member of the Portrait Society of America, the Ann Arbor Women's Artists and the Chelsea Painters.

James Barry Accountant & Tax Advisor

Personal Tax Planning & Return Preparation
Complete Accounting & Tax Services for
all forms of Business Ownership

Telephone: (734) 426-2395
9412 Horseshoe Bend, Dexter

Day or Evening Appointments Available

IB

Kelly Ann Scherr, D.D.S.

Steve Rodriguez, D.D.S.

Family Dentistry
901 Taylor St., Ste. A
Chelsea, MI 48118
734-475-7303

- complete family dental care
- bleaching
- root canals
- dentures
- evening hours til 8:00
- most insurances accepted
- same day emergency service

Experience You Can Trust

TLC

EYE CARE OF MICHIGAN

- NO STITCH CATARACT SURGERY
- LASER VISION CORRECTION
- DISEASES & SURGERY OF THE EYE
- RETINA & VITREOUS TREATMENT

**Welcoming
New
Patients**

William Hawks, M.D.

Anthony Senson, M.D.

Chelsea & Ann Arbor
1.800.551.7347

ZIP CAR RENTAL

(NO MONEY DOWN FOR THESE GREAT DEALS)

2003 HONDA CIVIC COUPE LX
Automatic, dual airbags, air cond., pwr. window/lock, cruise, over 35 mpg.
NOW \$14,827*
or \$211 per mo., 0 due @ sign.

2003 HONDA ACCORD LX SEDAN
Several models to choose from, total ride, air, auto, see why it's the #1 selling car.
NOW \$18,840*
or \$250 per mo., 0 due @ sign.

2003 HONDA CIVIC SEDAN EX
pwr. moonroof, pwr. window/lock, air cond., anti-lock brakes, C/D player
NOW \$16,798*
or \$235 per mo., 0 due @ signing

2003 HONDA ODYSSEY EX
Minivan of the year, best resale in it's class, loaded with options and hide away third seat.
NOW \$26,195*
or \$333 per mo., 0 due @ signing

ONLY 25 MINUTES TO JACKSON

Disclosure: Plus tax, title, plate, doc \$(40) and destination. 48 mth. lease, 12K per yr., start up rolled into selling price, no money due out of pocket. See dealers for detail.

HOURS:
MONDAY - THURS
8:30 am - 8:00 pm
FRIDAY
8:30 am - 6:00 pm
SATURDAY
10:00 am - 3:00 pm

www.artmoehn.com

art moehn

HONDA

888-855-8831

2200 SEYMOUR • JACKSON, MI

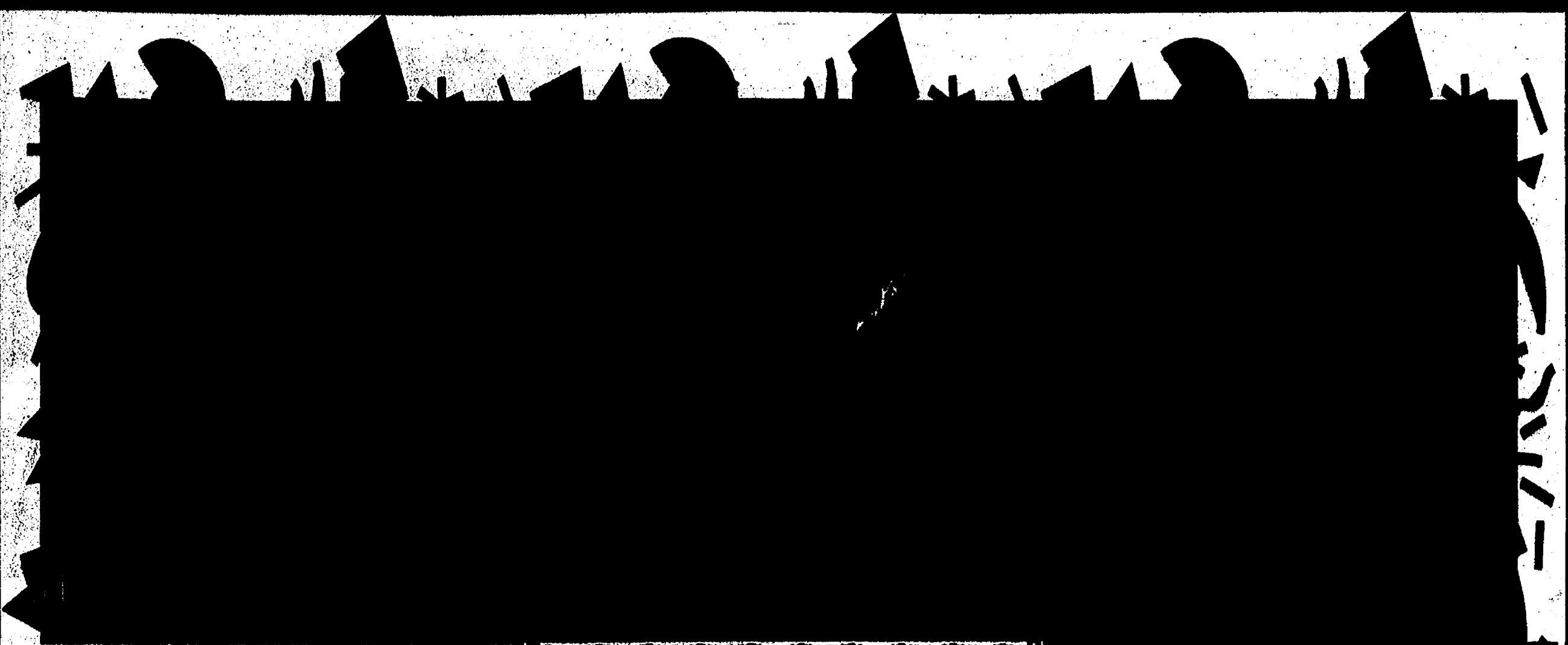

BIRD MERCANTILE

CHRISTMAS OPEN HOUSE
November 15, 16, & 17
Late hours starting November 29
Tecumseh
517-423-4374

SMALL TOWN AMERICA
at its **BEST**

CONKLIN Estates Apartments
in Tecumseh • (517) 423-3099

1 & 2-Bedroom Floor Plans - Rent includes heat & softened hot city water.
Fully furnished kitchen.
Small pets welcome.
Short term leases available.

Holiday Season Essentials!
Great Selection of
Shoes, Boots, Slippers and Purses

Visit our Christmas Open House!
Sat., Nov. 16 9-5 and Sun., Nov. 17 12-5

Tilton & Sons Shoes
134 E. Chicago Blvd.
Downtown Tecumseh
517-423-2150
M-F 9-5:30 p.m., Sat. 9-5

TECUMSEH HARLEY-DAVIDSON Shop

Gifts Galore for the Holiday Season

GREAT SELECTION OF MERCHANDISE FOR THE HARLEY ENTHUSIAST

Hours: MON & WED 9 to 5; TUE, THUR, FRI 9 to 6; SAT 9 to 3
CALL FOR DETAILS.
(517) 423-3333 Fax (517) 423-3332
8060 Matthews Highway, Tecumseh 49286
Shop online at www.tbikerhq.com

Make a heartfelt statement this holiday

Hacker Jewelers
Downtown Tecumseh • (517) 423-6370
www.hackerjewelers.com

"Just for Kids"
Help make your child or grandchild's future "bear"-able.

- Face amount of \$10,000 for a one-time premium payment of \$100 per child. Limit 3 certificates per child.
- Includes a Gleaner Bear keepsake with each certificate.
- Guaranteed conversion options up to \$50,000 each certificate with no medical underwriting.
- Scholarship opportunities available.

Representing
Gleaner Life Insurance Society
Merlin Rajala, CLU
Boulevard Financial
105 E. Chicago Blvd., Tecumseh
517-423-3400
Toll-free number 877-889-0788

BURDICK & ASSOCIATES, INC.

The Kitchen & Bath Specialists!

Adrian Tecumseh
(517) 263-4970 (517) 423-5244

The Nutcracker Ballet
with *Adrian Symphony Orchestra*

Friday, December 13 7:30 p.m.
Saturday, December 14 7:30 p.m.

Graciously sponsored by Martin's Home Center

TECUMSEH CIVIC AUDITORIUM
400 N. MAUMEE • TECUMSEH • (517) 423-6817 • www.tecumsehcityia.com

Tickets: Adults \$12, Seniors \$10, Student \$8
Box Office Open Mon.-Fri. 9-5

Creative Collections by Fonda

- New merchandise
- Consignment
- Great Vintage Pieces

Bring in this coupon to receive
10% OFF entire purchase

Mon. - Sat. 10-5
517-424-9013
140 E. Chicago Blvd.
Downtown Tecumseh

CELEBRATE IN Style

RESERVE NOW FOR THE HOLIDAYS!

9.5
10

NOW OPEN DAILY
Reservations: 517-423-5553
110 South Evans St. • Tecumseh
www.evansstreetstation.com

Get a Head Start on Your Holiday Shopping!
Gift-giving can be easy, fun and affordable when you customize. Get the perfect gift for everyone!

Roland's Crystal Creations
CUSTOM ENGRAVED CRYSTAL & GLASS
112 N. Evans - Suite
(N. of Chicago Blvd. Parking off Ottawa, Downtown Tecumseh)
Mon. & Fri. 9-5; Tues. 10-6; Wed. 9-7; Thurs. 10-7; Sat. 10-4
(517) 423-5923 www.RolandScrytal.com

WHAT A FIND!
***CONSIGN**

HOME FURNISHINGS ON CONSIGNMENT!

Mon. - Sat. 10 - 6 p.m.
1 block north of the main blvd.
100 East Logan St. Tecumseh
517-423-2959

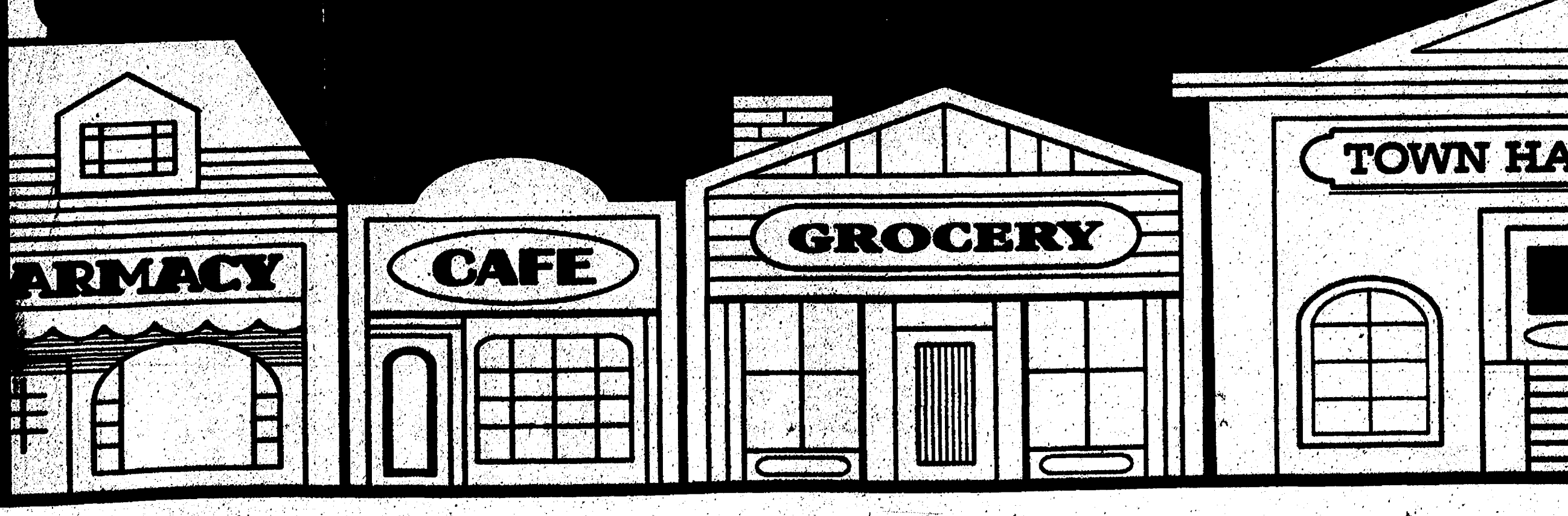

Leading the way to 2003...

LEASE LOYALTY

If you are currently in a GMAC lease you can get **\$500-\$750 cash back.**

CHECK OUT

DESIGNED 2003 CHEVROLET CAVALIER

LEASE PULL-AHEAD

Going on now! Call today for more info.

\$2000
cash back or
financing
as low as 0%

OPEN
FOR YOUR CONVENIENCE
Saturday 8-5

NO SECURITY DEPOSIT REQUIRED

All GM employees and eligible family members, and GM suppliers get an extra cash bonus on every vehicle we have!

2003 CHEVROLET MALIBU
\$239⁰⁰ MONTH*
TOTAL DUE AT SIGNING
\$344 + lic. + title

2003 CHEVROLET IMPALA SEDAN
\$279⁰⁰ MONTH*
TOTAL DUE AT SIGNING
\$388 + lic. + title

*12,000 miles, 36 mos. all incentives retained by dealer. Due at lease signing, 1st mos. payment, plate & title fees and sgt. taxes.

"Let us show you the reasons you would refer a friend or family member to Underwood." Check us out on the web www.underwoodgm.com.

"Serving your automotive needs for over 60 years."

JOHN UNDERWOOD

Excitement
Matters

The longest lasting, most
dependable trucks

It's All Good

GM

CORNER OF US-12 & M-52 CLINTON

WEATHER

AccuWeather.com

FIVE-DAY FORECAST FOR WASHTENAW COUNTY

All forecasts and maps provided by AccuWeather, Inc. ©2002

THURSDAY	THU. NIGHT	FRIDAY	SATURDAY	SUNDAY	MONDAY
HIGH: 46°-50° Chilly with clouds and sunshine.	LOW: 28°-32° Partly cloudy and cold.	HIGH: 49°-53° Mostly cloudy; perhaps a shower. LOW: 32°-36°	HIGH: 52°-56° Intervals of clouds and sunshine. LOW: 33°-37°	HIGH: 55°-59° Cloudy with showers. LOW: 37°-41°	HIGH: 52°-56° Cloudy with rain. LOW: 37°-41°



LOCAL WEATHER

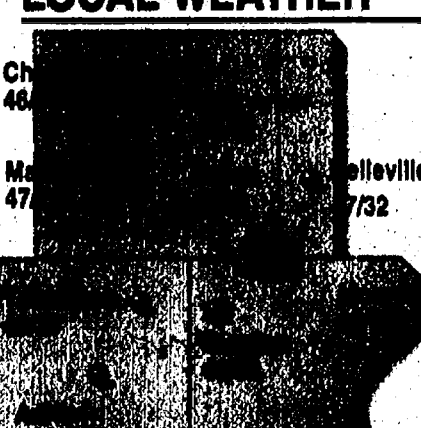

TRAVEL

Lenawee, Monroe and Washtenaw Counties
High pressure building in from the west will result in dry and chilly weather Thursday with some sunshine. A cold front may then bring a shower later Friday.

SOLUNAR TABLE

Four-day forecast indicates peak feeding times for fish and game.			
Major	Minor	Major	Minor
Nov 7	Nov 8	Nov 9	Nov 10
11:00 a.m.	1:00 p.m.	11:00 a.m.	1:00 p.m.

REAL FEEL TEMPTM

The exclusive AccuWeather RealFeel Temperature measures how the air feels, taking into account all weather factors including temperature, humidity, wind, precipitation and sunshine. Shown is the highest realfeel temperature for each day.
Highest Friday 41°
Highest Saturday 47°
Highest Sunday 47°

UV INDEX

The ultraviolet index is a guide to exposure to the sun. The higher the UV index number, the greater the need for eye and skin protection.

ALMANAC

Statistics for the week ending Nov. 4.
Temperatures:
High for the week 60°
Low for the week 17°
Normal high 64°
Normal low 37°
Average temperature 55.1°
Normal average temperature 45.3°
Precipitation:
Total for the week Trace
Total for the month 22.56"
Normal for the month 0.36"
Percent of normal this month 626%
% of normal this year 77%

SUN AND MOON

Sunrise Thursday 7:18 a.m.
Sunset Thursday 5:22 p.m.
Moonrise Thursday 10:37 p.m.
Moonset Thursday 7:38 p.m.
First Nov 11
Full Nov 19
Last Nov 27
New Dec 4

NATIONAL CITIES

City	Thur.	Fri.	City	Thur.	Fri.	City	Thur.	Fri.	City	Thur.	Fri.
H/L	H/L	H/L	H/L	H/L	H/L	H/L	H/L	H/L	H/L	H/L	H/L
Albany	43/21/c	47/34/c	Boston	43/21/c	47/34/c	Chicago	43/21/c	47/34/c	Denver	43/21/c	47/34/c
Albuquerque	43/21/c	47/34/c	Burlington, IA	43/21/c	47/34/c	Cincinnati	43/21/c	47/34/c	Des Moines	43/21/c	47/34/c
Anchorage	43/21/c	47/34/c	Burlington, VT	43/21/c	47/34/c	Cleveland	43/21/c	47/34/c	Dallas	43/21/c	47/34/c
Asheville	43/21/c	47/34/c	Casper	43/21/c	47/34/c	Columbus, MO	43/21/c	47/34/c	El Paso	43/21/c	47/34/c
Atlanta	43/21/c	47/34/c	Charleston, SC	43/21/c	47/34/c	Columbus, OH	43/21/c	47/34/c	Fargo	43/21/c	47/34/c
Augusta	43/21/c	47/34/c	Charleston, WV	43/21/c	47/34/c	Dallas	43/21/c	47/34/c	Fort Wayne	43/21/c	47/34/c
Baltimore	43/21/c	47/34/c	Charlotte	43/21/c	47/34/c	Dayton	43/21/c	47/34/c	Green Bay	43/21/c	47/34/c
Baton Rouge	43/21/c	47/34/c	Chattanooga	43/21/c	47/34/c	Dayton	43/21/c	47/34/c	Honolulu	43/21/c	47/34/c
Birmingham	43/21/c	47/34/c	Chicago	43/21/c	47/34/c	Dayton	43/21/c	47/34/c	Indianapolis	43/21/c	47/34/c
Bozeman	43/21/c	47/34/c	Cincinnati	43/21/c	47/34/c	Dayton	43/21/c	47/34/c	Jacksonville	43/21/c	47/34/c
Bozeman	43/21/c	47/34/c	Cleveland	43/21/c	47/34/c	Dayton	43/21/c	47/34/c	Kansas City	43/21/c	47/34/c
Brownsville	43/21/c	47/34/c	Columbia, MO	43/21/c	47/34/c	Dayton	43/21/c	47/34/c	Las Vegas	43/21/c	47/34/c
			Columbus, OH	43/21/c	47/34/c	Dayton	43/21/c	47/34/c	Lincoln	43/21/c	47/34/c
			Dallas	43/21/c	47/34/c	Dayton	43/21/c	47/34/c	Los Angeles	43/21/c	47/34/c
			Davenport	43/21/c	47/34/c	Dayton	43/21/c	47/34/c	Long Beach	43/21/c	47/34/c
						Dayton	43/21/c	47/34/c	Madison	43/21/c	47/34/c
						Dayton	43/21/c	47/34/c	Miami	43/21/c	47/34/c
						Dayton	43/21/c	47/34/c	Minneapolis	43/21/c	47/34/c
						Dayton	43/21/c	47/34/c	Nashville	43/21/c	47/34/c
						Dayton	43/21/c	47/34/c	New York	43/21/c	47/34/c
						Dayton	43/21/c	47/34/c			

COMMUNITY

Thursday, November 7, 2002

Page 1-B



Salute to veterans



Local couple shares war-time memories

By Rita Fischer
Special Writer

Bruce and Betty Miller have vivid memories of their courtship during World War II. It was a time of long absences and all-too-brief furloughs.

The couple met in 1942 on a double date in Boston, where Betty was a nurse in a maternity hospital. Her roommate's boyfriend was Bruce's buddy.

Their relationship grew and blossomed through the mail. However, at a time when people were aware that "loose lips sink ships," their letters were often censored, with some parts blacked out or cut out.

"Service men had to be very careful about where they said they were going," Bruce says.

While Betty went on to serve in the Naval Nurse Reserve Corps at the Chelsea Naval Hospital, Bruce was a master sergeant in the Air Force 1941 through 1945. As a weather station crew chief, he forecast the weather for training bombers in the United States.

He also saw action in Panama and in the Pacific Islands, where his squadron was headquartered in Guam.

The couple was married at Betty's home in Massachusetts during one of Bruce's furloughs in 1944. They spent their honeymoon in New York City.

Their happiness was tinged with sadness because they weren't sure whether they would be together for long. Bruce was scheduled to ship out for Germany shortly afterward.

However, on their way back to Bruce's home base in

Florida, his orders were changed and they were able to stay together.

Betty, who had to resign from the U.S. Navy because married women weren't allowed to serve in the armed forces, recalls how different life was in the war years. It was a world of "Rosie the Riveter" posters, coupons and rationing.

"One had to have coupons for gas, food, shoes, sugar and butter," she says. "You saved grease for cooking."

"There weren't enough rations for butter. We had to use oleo and a little yellow coloring, and you mixed it in to make it look like butter. The troops needed the butter more than we did."

When the family journeyed by train, they were met by signs reading, "Is this trip necessary?"

"Trains were needed for the troops," Betty says. "Gas weren't used much because there was no gas or parts, all the plants had been turned over to making parts for military vehicles."

Silk stockings were only available on the black market because silk was needed to make parachutes.

The Millers lived in Boston for a time. As air raid precautions, windows were blacked out so no light showed to guide any enemy bomber. Air raid wardens patrolled the streets.

"Every night we had to be very careful that things were dark," Betty says. "It took working together as a community, and if your light showed there was a knock at your door to pull the curtains tighter."

The Millers raised four children, two boys and two girls. Without a car, Betty would pull both the children and groceries in her chil-



Bruce and Betty Miller, who met in 1942 and married in 1944, look back over their wartime romance and marriage as Veterans Day approaches on Monday. They have lived at the Chelsea Retirement Community for the past two years.

Photo by Rita Fischer

dren's red wagon.

She vividly remembers washing diapers by hand, bringing ice in for the icebox, carrying coal in for the furnace and putting laundry through a wringer before hanging clothes outside on a clothesline to dry.

However, it wasn't all a grind. The couple enjoyed dancing at nightclubs in Boston, and watching Sophie Tucker, Humphrey Bogart, Errol Flynn, Clark Gable and "The Three Stooges" on

screen.

At the end of the war, Bruce took advantage of the G.I. Bill and furthered his education by enrolling at Michigan Technological University.

"When the guys all went back to college, the athletic field at Michigan Tech became a place for portable housing as they needed a place to put married couples and their families," he says.

The Michigan native, a graduate of Plymouth High

School, went on to spend 56 years with Diamond Crystal, a division of Post.

The couple, now in their 80s, moved to the Chelsea Retirement Community two years ago to be close to one of their sons, who lives in Ann Arbor. They have 10 grandchildren and three great-grandchildren.

Veterans Day — which also happens to be the birthday of one of their sons — will bring back many memories for the couple.

Bruce still recalls the horror of war, especially one Christmas Eve in the Pacific islands when Japanese troops, unaware that the war had ended, came down from the hills and shot a group of Marines while they were taking showers.

"That scene will never go away in my mind," he says.

Rita Fischer is a free-lance writer. She can be reached via e-mail at ritafisch@yahoo.com.

Teacher enjoys challenge

By Rita Fischer
Special Writer

With both a father and grandfather who were educators, it was a pretty sure bet that John Hayden would wind up at the front of a classroom.

Hayden — known as J.R. to his buddies — is the new kid on the block at Chelsea Alternative High School, where he has taught science and math since the start of the new school year. He says he was drawn to the position by the school district's excellent reputation.

"Chelsea has every kind of learning tool — computers for each student, VCRs in each room, a good library and media center," he says. "The school has an abundance of additional learning tools for its students. It's a good school district. They commit to the kids."

The Adrian native, who earned a bachelor's degree from Adrian College, brings seven years of teaching experience to the position having taught eighth-grade science at Albion Middle School and at Star Commonwealth Alternative Education.

Hayden says he enjoyed watching his father and grandfather in action. His father was a teacher and princi-

pal at various schools for 32 years.

Now that it's his turn in front of the blackboard, Hayden says he enjoys being able to help students succeed and seeing the happiness they get from being able to accomplish their work in each class.

Hayden is a big believer in a one-on-one approach with students and says he enjoys the challenge of a changing focus from one hour to the next in class.

"I enjoy working with alternative education students because I know it's even more of a challenge to get them to succeed," he says.

Hayden says he enjoys teaching science because there is so much that students can relate to their everyday lives.

"That, in turn, helps them understand the material better," he says.

Hayden also finds the Internet a valuable teaching tool for finding information beyond the reach of regular textbooks.

"It gives them more information and a different way of understanding information besides reading," he says.

While at Star Commonwealth

Alternative School, Hayden mentored a student who had been expelled from two previous schools for disciplinary problems. While the youth had problems with other members of staff, he hit it off with Hayden, coming to him every time he had a problem in class.

Because of his heart-to-heart talks with Hayden, the youth was able to get along better with teachers and went on to graduate.

While Hayden enjoys classroom teaching, he has set his sights on becoming a school administrator and a head varsity football coach. He was the varsity defensive coordinator at Albion

High School. "Football and sports help kids with self-esteem," he says. "It gives some kids a chance to have a form of success in their lives."

When's Hayden's not teaching or coaching, he enjoys skiing, both on water and on snow. He participates in a variety of sports, including hunting and fishing, but can most often be found on the golf links.

Rita Fischer is a free-lance writer. She can be reached via e-mail at ritafisch@yahoo.com.

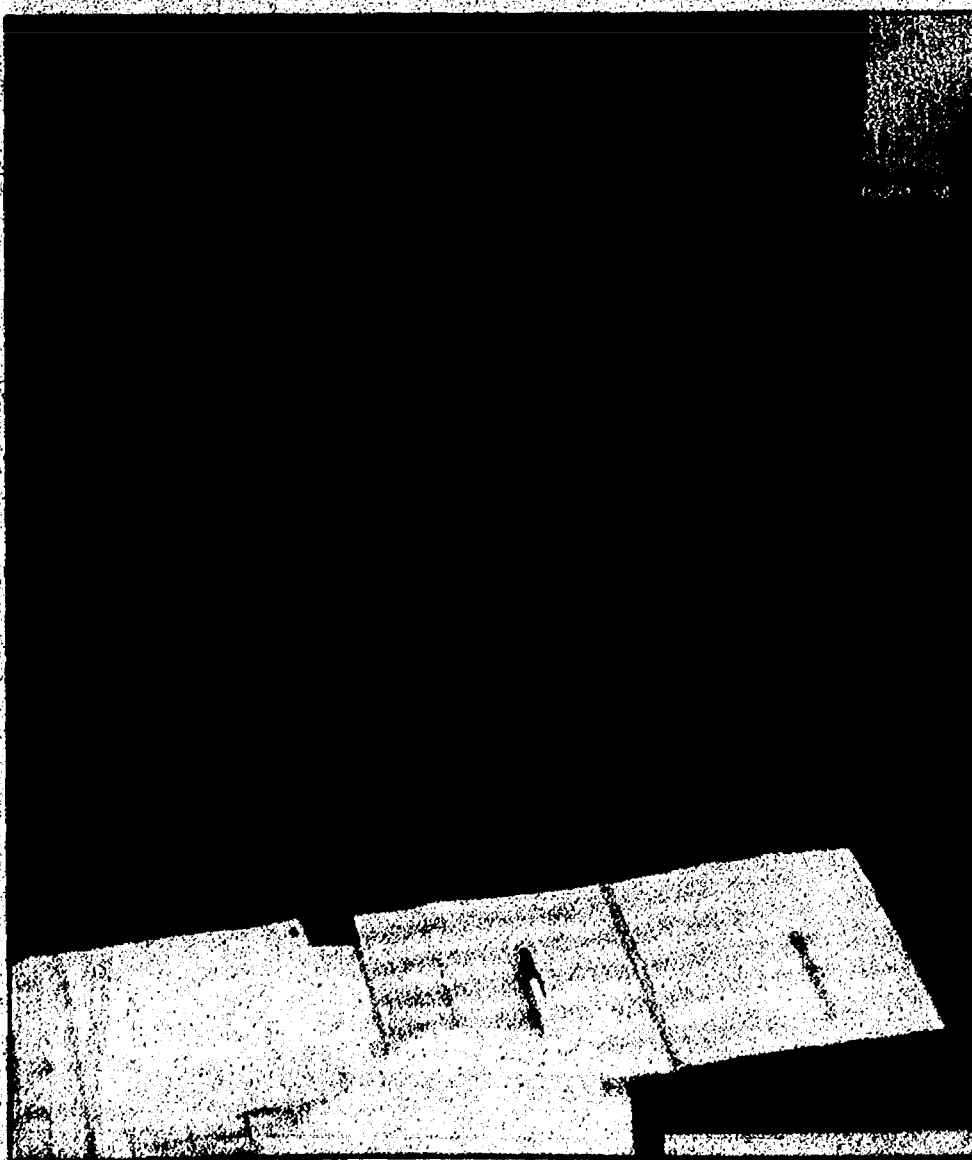

John Hayden came on board teaching math and science at Chelsea Alternative High School this fall. The Adrian native also enjoys coaching football.

Photo by Rita Fischer

COMMUNITY CALENDAR

CHELSEA

Thursday, Nov. 7

Beach Middle School pupils are invited to attend parent-teacher conferences from 4 to 8 p.m. Teachers will be available in the cafeteria, gymnasium and exercise room. Individual conferences will be limited to approximately five minutes.

An Art Lecture will be held 7 p.m. at the Chelsea Center for the Development of the Arts, 400 Congdon St., in Chelsea. "An Evening with Degas" will be presented by art historian Suzan Alexander. Call 433-2787 for more information.

Friday, Nov. 8

An American Red Cross blood drive will be held 8 a.m. to noon at Ann Arbor Machine Co., 5800 Sibley Road, in Chelsea. Open to the public.

Saturday, Nov. 9

Pierce's Pastries Plus, 103 W. Middle St., in Chelsea presents Mochas and Music from 10:30 a.m. to 12:30 p.m. This week's entertainer is Chad Dube.

Chelsea Area Veterans Dinner Party starts 2 p.m. at the Chelsea Rod and Gun Club, 7103 Lingane Road, in Chelsea. Dinner will be served at 5 p.m. For more information, call Jeff Gunnis at 761-2090.

Sunday, Nov. 10

Flu and Pneumonia Vaccines will be offered to the public between 11 a.m. and 1 p.m. in the conference room of Chelsea First United Methodist Church, 128 Park St., in Chelsea. The cost is \$17 for flu and \$25 for pneumonia vaccines. Call 475-8192 for more information.

Wednesday, Nov. 13

A Town Hall Meeting will be held 6:30 to 7:30 p.m. at the Chelsea Senior Center, 775 S. Main St., in Chelsea. The meeting is designed to generate new ideas as to how the group can raise funds for operating expenses.

The Chelsea Evening Primrose Garden Club will meet 7 p.m. at the Chelsea Depot, 125 Jackson St., in Chelsea. The topic will be "Using Native Plants," presented by Mike Appel. For information, call 1-517-522-5859.

Thursday, Nov. 14

Chelsea District Library will offer a new technology and internet workshop 3 p.m. at the Chelsea District Library meeting room, 221 S. Main St., in Chelsea. "It's a Novel Idea: Using Novelist" will be taught by Ron Andrews. Several sessions will be held throughout December. Advance registration is required. Call 475-8732. Attorney Tom Dennellan will be the guest speaker at a public forum on city charters 7 p.m. at the Washington Street

Education Center, 500 Washington St., in Chelsea. He will discuss the process of writing a new city charter, which Chelsea is embarking on.

CHELSEA MISCELLANEOUS

Alzheimer's Association Family Caregiver Support Group meets from 2 to 3:30 p.m. the third Thursday of the month at the Chelsea Retirement Community, 805 W. Middle St. Meetings are free and confidential. Call the Alzheimer's Association at 1-800-337-3827.

Chelsea Area Chamber of Commerce Board of Directors meets the third Thursday of each month. For more information, call 475-1145.

Friends of Chelsea District Library meets 7:30 p.m. the first Thursday of the month at the Chelsea District Library, 500 Washington St. Call 475-2424 for more information.

Senior Nutrition Program meets at noon Thursdays for dinner at the Waterloo Township Hall, 8061 Washington St., in Waterloo. For reservations, call 475-7439.

Friday

Al-Anon meets 12:30 p.m. every Friday at Chelsea Community Hospital, 775 S. Main St., in the White Oak Inn. For more information, call 475-1482.

Saturday

Hope Clinic, a free clinic for people with no health insurance, is held 9 a.m. to noon, on the second Saturday of the month at Faith In Action, 775 S. Main St., in Chelsea. For more information, call 475-3305.

Western Washtenaw Republicans meets 9 to 11 a.m. the second Saturday of each month at Wolverine Food & Spirits on Old US-12 in Chelsea. For more information, call 475-3874.

Sunday

The Parkinson Education and Support Group of Washtenaw County meets 1:30 to 4 p.m. the second Sunday of the month. For more information, call 1-800-852-9781.

Monday

Al-Anon meets 8:30 p.m. every Monday at Chelsea Community Hospital, 775 S. Main St., in the Woodland Room. For more information, call 475-1482.

Chelsea AA group meetings are held 8:30 p.m. Monday, 8 p.m. Thursday and 7 p.m. Sunday at the Chelsea hospital dining room; and Tuesday at the U.A.W. Hall next to the Chelsea Post Office.

Chelsea Area Garden Club meets 12:30 p.m. the second Monday of the month at First United Methodist Church, 128 Park St., in Chelsea. For more information, call 433-5451.

Chelsea Kiwanis Club meets at 6:15 p.m. every Monday at Chelsea Community Hospital, 775 S. Main St., in Chelsea. For more information, call 475-6090.

Congressman Mike Rogers' traveling office staff is scheduled in Chelsea from 9 to 10 a.m. the third Monday of each month at the Chelsea Village Hall, 305 S. Main St., Suite 100. To contact Rogers by phone, call 1-877-333-6453.

Masonic Lodge 156 of Chelsea meets 7:30 p.m. on the second Monday of each month at 113 W. Middle St. in Chelsea. Call 433-1452 for more information.

Mystery Book Club meets 7:30 p.m. on the second Monday of the month at the Washington Street Education Center, 500 Washington St., in Chelsea.

Overeaters' Anonymous meets Monday nights at the Covenant Church, 50 N. Freer Road, in Chelsea. For more information, call 433-0902.

Tuesday

Chelsea District Library Board meets 7 p.m. the third Tuesday of the month in the Washington Street Education Center meeting room, 500 Washington St., in Chelsea.

Chelsea Lions Club meets at 6:45 p.m. on the first and third Tuesday of the month at Chelsea Community Hospital, 775 S. Main St., in Chelsea.

Chelsea Rotary Club meets 12:30 p.m. Tuesdays at the Common Grill, 112 S. Main St., in Chelsea.

Euchre Party is held 7 p.m. every Tuesday at the Chelsea Senior Citizen Center in the Faith In Action building, 775 S. Main St., in Chelsea. For more information, call 475-9242.

Senior Nutrition Program meets noon every Tuesday for dinner at the Waterloo Township Hall, 8061 Washington St., in Waterloo. For more information, call 475-7439.

Woman's Club of Chelsea meets 1 p.m. the fourth Tuesday of each month at The Pines, 325 Wilkinson St., in Chelsea. For more information, call 475-0467.

Wednesday

Chelsea Veterans of Foreign Wars Post 4076, 105 N. Main St., meets at 7:30 p.m. on the second Wednesday of the month. For more information, call 475-1448.

The Evening Primrose Garden Club meets 7 p.m. on the second Wednesday of the month at the Chelsea Depot, 125 Jackson St., in Chelsea. For more information, call 1-517-522-5859.

DEXTER

Through Friday, Nov. 8

Coat Drive sponsored by the

National Honor Society for Families Together at Dexter High School, 2200 N. Parker Road. Send in old coats with a student or drop them off. Coats will be collected every day in the commons area.

Saturday, Nov. 9

Western Washtenaw Democratic Club will meet 10 a.m. at Metzger's Restaurant on Zeeb Road in Scio Township. Officers for 2002-2003 will be selected.

Tuesday, Nov. 12

"Take the Test" 1 p.m. and 6:30 p.m. at Creekside Intermediate School, 2615 Baker Road, in Dexter. Learn more about the Michigan Educational Assessment Placement test and take a sample test. Call the community services office to sign up at 424-4180.

Wednesday, Nov. 13

The Dexter Art Advocates general meeting will be held 7:15 p.m. at Mill Creek Middle School in the media center, 7305 Dexter-Ann Arbor Road, in Dexter.

Flu and Pneumonia Vaccines are open to the public from 9 to 11 a.m. at the Dexter Senior Center, 7720 Ann Arbor St., in Dexter.

DEXTER MISCELLANEOUS

Dexter American Legion meets 8 p.m. the first Thursday of each month at the American Legion Post, 8225 Dexter-Chelsea Road. For more information, call 426-5304.

Dexter Community Band meets from 7 to 9 p.m. Thursday at the Dexter High School band room, 2200 N. Parker Road. For information, call 426-2734.

Dexter Historical Society meets 7:30 p.m. the first Thursday of the month at the Dexter Area Museum, 3443 Inverness St., in Dexter.

Dexter Rotary Club meets 7:30 a.m. every Thursday at Cousins Heritage Inn, 7954 Ann Arbor St., in Dexter.

Dexter Downtown Development Authority meets 7:30 p.m. the second Thursday of each month at the Copeland Administration Building, 7714 Ann Arbor St., in Dexter.

Dexter Lions Club meets 6:45 p.m. on the first and third Thursday of the month at DAPCO Industries, 2500 Bish-

See CALENDAR — Page 4-B

A-1 TREE, Inc.

Tree Transplanting & Sales

- Variety of Spruce, Pines & Shade Trees
- 6'-15' Tall U-Pick (Dexter)
- Storm Damage Cleanup
- Tree & Shrub Removal & Trimming
- Stump Removal
- Lot Clearing
- Insured

(734) 426-8809

2002 Holiday Entertaining & Gift Giving

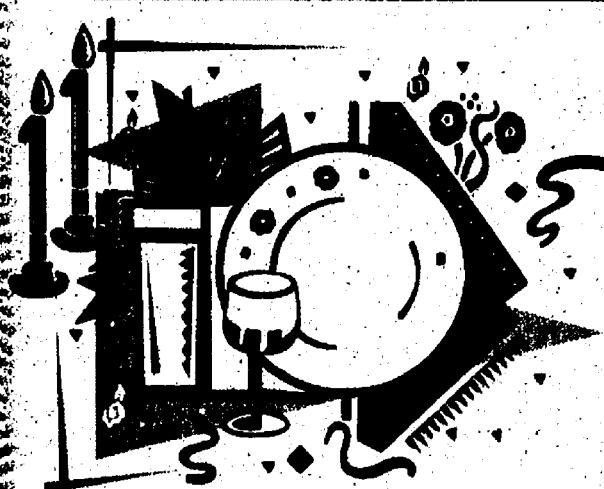

DEADLINE
NOVEMBER 13
PUBLISHED
NOVEMBER 27

The holiday season is upon us, and at some point during the 12 days of Christmas, seven days of Hanukkah and Kwanzaa, and the singular eve of New Year's, someone is going to drop in on your home—your family—and expect to be entertained.

At that moment, you will be glad you have the Holiday Gift and Entertainment Guide to reference during this holiday season.

Please call a sales consultant at (734) 429-7380.

CLIP-N-FAX 734-429-3821

Yes! Count Me In!!!

Business _____
Contact _____
Phone _____
Address _____

2002 Holiday Entertaining & Gift Giving

The Heritage Newspapers/West

The Vision Reporter/The Metro News Leader/The Chelsea Standard/The Dexter Leader/The Manchester Enterprise

Central Office: 106 W. Michigan Ave., Saline, MI
Phone (734) 429-7380 • Fax (734) 429-3621



STAGES THEATRE COMPANY

Footloose

Director: Lucille Andersen
Music Director: Scott Larson
Visual Designer: [Name]

Phone: 552-9114

Through Friday, Nov. 8

Coat Drive sponsored by the

WHEN YOU SUPPORT VOLUNTEERS OF AMERICA, THERE'S NO TELLING WHOSE LIFE YOU'LL CHANGE.

Volunteers of America helps millions of people in need every year. Abused children. Families. The elderly. People with disabilities. The homeless. And others who have lost their way. For over 100 years, we've helped build better communities by teaching skills and restoring pride and hope. Find out how you can help. Call 1.800.899.0089 or visit www.voa.org.

There are no limits to caring.

Volunteers of America

WEDDINGS & ENGAGEMENTS



ENGAGED: Tamra Letzring of Pinckney, daughter of David and Christina Letzring of Pinckney, and Jesse Bezzeg of Dexter, son of Mike and Roma Bezzeg of Pinckney, have set a Dec. 14 wedding date. The future bride is a 1991 graduate of Pinckney High School, a 1995 graduate of Hope College and a 1997 graduate of Eastern Michigan University. She is employed at Huron Clinton Metropolitan Authority. The future bridegroom is a 1993 graduate of Pinckney High School. He is employed with Mike Darrow Carpentry.

Bareis, Hermosillo marry at Crooked Lake

Judy Bareis of Dexter, daughter of Richard and Arlene Bareis of Dexter, and Fernando Hermosillo of Chelsea, son of Domingo and Hazel Hermosillo of Chelsea, were married Aug. 30 at Crooked Lake. The Rev. David Hendricks officiated. The bridesmaids were Cheryl Quinn of Dayton, Ohio, and Diane Bareis of Dexter.

The ushers were Domingo Hermosillo of Chelsea and Jeff Edwards of Belleville. The couple resides in Dexter. The bride is employed at Chelsea schools. The groom is employed at Visteon.

Klemm, Dougherty exchange wedding vows

Jennifer Klemm of Hudsonville, daughter of David and Karen Klemm of Hudsonville, and Aric Dougherty of Chelsea, son of Randy and Melinda Dougherty of Whitefish Bay, Wis., were married July 20 at Holy Redeemer Parish in Jenison. The Rev. Denis Nash officiated.

The maid of honor was Lindsay Anne Klemm of East Lansing, the matron of honor was Melissa Richmond of Allendale and the bridesmaid was Erin Dougherty of Lansing.

Sean Clancy of Hillsdale was the best man. The ushers were Ed Greenleaf of Chelsea and Gary Marsh of Durand.

A reception was held at

Wallinwood Springs Golf Club in Jenison. The couple honeymooned in Punta Cana, Dominican Republic. They reside in Saline.

The bride is a graduate of Hudsonville High School and Grand Valley State University. She has a bachelor's degree in advertising and public relations, and is employed at RIA.

The groom is a graduate of Chelsea High School and Western Michigan University and Eastern Michigan University. He has a bachelor's degree in psychology and a master's degree in occupational therapy. He is employed at Lenawee Medical Care Facility.

BIRTH

A daughter, Kaylee Alyana, was born Sept. 30 at Foote Hospital in Jackson to Shawna Loe of Grass Lake. Maternal grandparents are Tony and Kelly Loe of Grass Lake. Great-grandparents are George and Myrna Loe of Peru, Ind., Susan Saunders of Ligonier, Ind., and Bill Saunders of Crete, Ill. Great-grandparents are Helen and Wayne Frame of Ligonier, Ind.

Working Miracles EVERY DAY

Mill Creek Sport Center

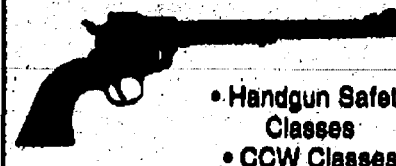

• Handgun Safety Classes
• CCW Classes

Indoor Shooting Range

8180 Main St. • Dexter
(734) 426-3445

NEWSFLASH!

Now is still a fine time to
PLANT SHADE TREES

Mention this ad and receive
30% OFF our selection of
fresh-harvested Shade Trees

OFFER EXPIRES NOVEMBER 16th 2002



8600 Jackson Road
Dexter, MI 48130
(734) 426-5067
Mon-Fri 10-5, Sat 9-5

FRALEIGHS LANDSCAPE NURSERY



Booth Wins Scholarship

Phoebe Booth of Chelsea was awarded the Endowed Scholarship Award for Social Science from Hope College. The scholarship award is presented to students who have demonstrated the ability to succeed and excel academically as indicated by both standardized test scores and high school grade point average. The scholarship is worth \$4,000 to \$6,000 and is renewable on an annual basis for four years at Hope.

Morgan wins scholarship

Emily Morgan, daughter of William and Ginny Morgan of Chelsea, was recently awarded the Presidential Scholarship at the 2002 Fall Honors Convocation at Lake Forest College in Lake Forest, Ill.

Morgan, a member of the Class of 2006, is a graduate of the Gilmour Academy.

The Presidential Scholarship is awarded for academic performance to students who were in the top 20 percent of their high school class or maintained a minimum grade point average of 3.5 or higher on a 4.0 scale and have upper-range ACT or SAT scores.

Artistry on Walls and Such

Why just paint a room when you can transform it?

~ Faux ~ Trompe L'Oeil ~ Furniture ~
~ Murals ~ Stenciling ~ Colourwash ~

Debra Myers
734-475-7611
Free consultations

Chelsea, Michigan
myersplace@directway.com



Griffin gets 'em. Guaranteed.

If you see one carpenter ant in your home, chances are there are thousands more not far away. They're ready to turn your home investment into sawdust!

Griffin uses proven techniques to get rid of carpenter ants. Carefully. Professionally.

Our services come with a Pest-Free Money Back Guarantee. Ask for details. FREE home inspection.

426-9900

We're conscientious. And we care.

Griffin PEST CONTROL

www.griffinpest.com

The Chelsea United Way Campaign Drive is Under Way.

please, pitch-in and help!

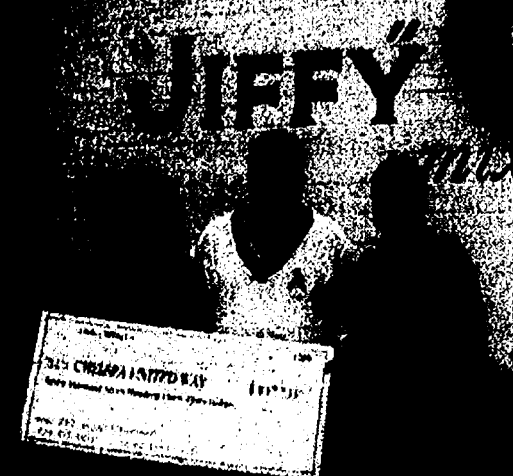

Local businesses, such as Jiffy Mow, support the Chelsea United Way annually with an employee pledge drive and corporate donation. Thanks to them, it works for all of us!

The CATS bus has provided affordable transportation for area residents since 1976.

Your donation to the Chelsea United Way is redistributed right back here in the community to such nonprofit organizations as the Chelsea Area Transportation System - more commonly known as the CATS Bus. Many senior citizens here in Chelsea rely on the bus as their only form of reliable transportation to medical appointments, social engagements and the grocery store.

We also provide financial support to the Chelsea Recreation Department for scholarships to local children who might not otherwise be able to participate in the program. Please help us help Chelsea today with your donation or pledge. For more information about the Chelsea United Way and our member agencies go to our web site at www.chelseaweb.com/unitedway. Thank you.



UNITED WAY

Chelsea's United Way

ATA Call 1-800-382-3311 to learn where you can open an ATA.

'Ghost Ship' takes on water

By Howard Gillooly
Special Writer

When a large ship is discovered adrift by Navy pilot Jack Ferriman (Desmond Harrington), he enlists the help of a salvage team headed by Sean Murphy (Gabriel Byrne) and Maureen Epps (Juliana Margulies) to claim the ship in the new thriller "Ghost Ship."

The ship could be worth a fortune alone in salvage rights. Eager to make a killing, they accept the challenge and go off to find the treasure.

What they find is the Antonia Graza, a luxury liner reported missing more than

40 years earlier. Murphy knows of the ship, and has only dreamed of being the one to find it.

Apparently deserted, they set off to explore their newfound reward, but only to find that it may not be entirely deserted after all, and Murphy's dream find turns into the whole crew's worst nightmare.

While searching the ship, evidence appears they may not have been the first to find the liner. What happened to her? Where has the ship been for 40 years? And where did everyone go? These questions provide the premise of the movie.

From director Steven Beck ("Thirteen Ghosts"), "Ghost Ship's" plot is that of a classic ghost tale with a twist.

Reflections in mirrors that aren't your own, objects moving mysteriously, a sad ghost warning the unsuspecting of danger. Sadly, however, it is taken at the pace of a turtle with three legs.

"Ghost Ship" basically

takes the basic idea of "Thirteen Ghosts" and puts the action out to sea (both literally and figuratively). All the while, viewers are bounced between quasi-tense moments to absolute boredom in others. Perhaps the scariest part of going to this movie is the \$8.75 ticket price.

Margulies, whose own career seems to need a serious stop at the ER, portrays such a one-dimensional character that one almost hopes she is the "next one to get it."

Byrne's performance as Murphy is decent enough, but not enough to carry the film alone. The rest of the cast is an ensemble of standard "would-be" victims.

"Ghost Ship" does have some plot twists and brief moments of style, but overall it is taking on water.

While "Ghost Ship's" release may have been timely as a Halloween release, it doesn't stand a ghost of a chance at the box office.

RATED: R
GRADE: D

Play slated Nov. 14-16

Who can save the day when two villainous Germans kidnap a British scientist and the formula for his latest discovery?

Why, Bullshot Crummond, of course.

The hilarious comedy, "Bullshot Crummond," hits the stage 8 p.m. Nov. 14 through 16 at the Chelsea High School auditorium, 740 Freer Road, in Chelsea.

The Chelsea Theatre Guild is presenting the play, written by Ron House, Diz White, John Neville-Andrews, Alan Sherman and Derek Cunningham. Set in the 1930s, it's a satire of the detective serials of a popular series, "Bulldog Drummond."

After they crash their plane in England, two Germans, Otto (Scott Longpre) and Lenya Von Brunno (Virginia Bailey), kidnap the famous British scientist professor Rupert Fenton (Ty Mitchell).

When Fenton's daughter, Rosemary, (Natasha Blair), notices his absence, she enlists Capt. Hugh "Bullshot" Crummond (Andrew Neuenschwander) to investi-

gate his disappearance.

The search for Fenton leads these two characters on many exciting adventures, including avalanches, car chases and sword fights.

This uniquely humorous play is jam-packed with mystery, action and romance, following Crummond on one of his many conquests. It's suitable for the whole family, with entertainment and jokes for all ages.

Tickets are available at Chelsea Pharmacy and will be sold at the door.

CALENDAR

Continued from Page 2-B

op Circle East, in Dexter. Call 475-6945 for information.

Monday

Dexter Board of Education meets 7:30 p.m. the first and third Mondays of each month at the Copeland Administration Building, 7714 Ann Arbor St., in Dexter.

Dexter District Library Board meets 7:30 p.m. the first Monday of every month at Dexter District Library, 8040 Fourth St., in Dexter.

Dexter Village Council meets at 8 p.m. the second and fourth Monday of the month at the Dexter Senior Center, 7720 Ann Arbor St., in Dexter.

Dexter Village Planning Commission meets at 7:30 p.m. the first Monday of every month at the Dexter Senior Center, 7720 Ann Arbor St., in Dexter.

Dexter Village Zoning Board of Appeals meets at 7 p.m. the third Monday of each month at Dexter Senior Center, 7720 Ann Arbor St., in Dexter.

Tuesday

Dexter Child Study Club meets 7 p.m. at various locations on the third Tuesday of the month. For information, call 428-3664.

Dexter Garden Club meets 7 p.m. on the third Tuesday of the month at the Dexter Museum, 3443 Inverness St., in Dexter. Call 428-2372 for information.

Dexter Kiwanis Club meets 6:30 p.m. the first and third Tuesday of the month at Cousins Heritage Inn, 7954 Ann Arbor St., in Dexter.

Dexter Township Board meets at 7:30 p.m. the third Tuesday of each month at Dexter Township Hall, 6880 Dexter-Pinckney Road.

Dexter Township Planning Commission meets at 7:30 p.m. the first and fourth Tuesday of each month at Dexter Township Hall, 6880 Dexter-Pinckney Road.

Dexter Township Zoning Board of Appeals meets at 7:30 p.m. the second Tuesday of the month at Dexter Township Hall, 6880 Dexter-Pinckney Road.

Dexter Village Parks Commission meets at 7 p.m. the third Tuesday of each month at Wylie Elementary School, 3060 Kensington St., in Dexter.

Independent Order of Odd-fellows meets 7:30 p.m. the third Tuesdays at Dexter United Methodist Church, 7643 W. Huron River Drive, in Dexter.

Wednesday

Friends of Dexter District Library meets 12:30 p.m. the second Wednesday of the month at the Dexter District Library, 8040 Fourth St., in Dexter. For more information, call 428-6775.

You don't have to put all of your
apples into one basket.

2-year CD



4-year CD



Flagstar IBC
(interest-bearing checking)

or
Flagstar 55
checking account

We'll pay you \$10 for
your old bank checks.



Flagstar IBC
(Interest-bearing checking)

- Free unlimited checkwriting
- Free online banking
- Free 6 months online bill payment**
- Free ATM/Visa debit card***
(good at 12 million locations)
- Free mortgage profile and credit review
- Free retirement and investment profile every year
- No monthly service charge****
- \$250 off your closing costs*****
(when buying a home with Flagstar)

413 E. Huron • Ann Arbor • 734-663-9699

2001 Commonwealth • Ann Arbor • 734-994-7800

1601 Briarwood Circle • Ann Arbor • 734-214-2265

1290 S. Main St. • Chelsea • 734-475-6646

4755 Washtenaw Ave. • Ann Arbor • 734-528-2685

FLAGSTAR
BANK

Convenience you can count on.
Convenient sit-down banking.
(800) 642-0039

We'll meet you anywhere,
anytime for a home loan.
(888) LOAN-FSB

www.flagstar.com

*CERTIFICATES OF DEPOSIT: Annual Percentage Yields (APY) are effective as of 10/30/02. New retail accounts only with maximum deposit of \$100,000. Minimum opening balance requirement is \$500. Penalty may be imposed for early withdrawal. Quarterly compounding. Rates are effective for a limited time only and subject to change without notice. Certain restrictions apply. IBC: Offer subject to change without notice. **Receive 3% APY when you open a new IBC or Flagstar 55 checking account. Valid on new money only. Funds may not be currently on deposit at Flagstar Bank. Some restrictions may apply. APY subject to change after Jan. 1, 2003. ***Upon expiration of the free 6-month bill payment period, a monthly fee of \$2.95 will be assessed on your checking account if you choose to continue the service. ****Visa application subject to credit approval. *****\$50 minimum balance requirement and other terms may apply. A service charge of \$5 will be imposed for every statement cycle in which balance falls below \$500 any day of the cycle. *****Credit applications/mortgage pre-approval subject to qualifying terms and conditions. Flagstar customer must obtain mortgage profile and open a new IBC account to receive \$250 off closing costs. \$250 credited at closing. One offer per customer.

MEMBER FDIC

The Chelsea Standard SPORTS

To report scores,
call 475-1371 or fax
475-1413 or e-mail
drichter@heritage.com

Thursday, November 7, 2002

Page 1-C

Last minute call derails Chelsea in playoffs

By Don Richter
Sports Editor

It was a game neither team deserved to lose.

Last Friday night, in a first round Division III state football playoff district battle, Chelsea lost to host Mason 28-24.

The contest saw the Bulldogs (7-3) fight back from a 14-0 early second quarter deficit, to later take the lead in the second half.

After reeling off 24 consecutive points, Chelsea appeared to have the Bulldogs, co-champions of the Capital Circuit, on the ropes leading 24-14 midway through the third quarter.

Mason (9-1) rallied, however, with the help of a trick play and a late official's call at the end, to pull out the victory.

"It's a tough loss," said Chelsea coach Brad Bush. "Our guys expected to win the ballgame. But when you have some turnovers and a team makes big plays like they did, it comes down to one or two things, and to their credit, they were able to make the plays."

Mason definitely made plays early. The Bulldogs looked sharp at the beginning of the contest, scoring on their second possession of the night. Sophomore quarterback Chad Somerville connected with junior fullback Casey Droscha for a 20-yard touchdown pass.

The extra point by sophomore kicker Kody Slaght gave Mason a 7-0 lead with 7:24 left in the opening quarter.

After a Chelsea punt, Mason scored again. This time it was junior tailback Jordan Coulter bulging in from two yards out.

With Slaght's extra point



Photo by Jerry Milliken
Chelsea senior linebacker Chris Bauer holds aloft the football after recovering a fumble against Mason last Friday.

the host Bulldogs increased their advantage to 14-0 with 11:42 remaining in the first half.

With Mason driving for another potential score, Chelsea's defense rose to the occasion.

Senior linebacker Chris Bauer recovered a Bulldog fumble at Mason's 34-yard line with 7:50 left in the half.

Three plays later, Chelsea hit pay dirt as senior quarterback Jake Freeman found junior receiver Mark Borders in the corner of the end zone for a 17-yard touchdown pass.

With senior kicker Josh Rosentreter's extra point, the visiting Bulldogs trimmed Mason's lead to 14-7 with 6:43 left on the first half clock.

After a Mason punt, Chelsea regained possession of the ball at its own 20-yard line with 1:11 left in the second quarter.

Seven plays later, Rosentreter drilled a 32-yard field goal as time expired, ending the first half.

With the successful kick, Chelsea trailed 14-10 as the two teams headed to the locker room.

To close out the first half, the visiting Bulldogs outscored Mason 10-0.

To begin the third quarter, Chelsea continued to ride its late first-half momentum, scoring on a 21-yard TD pass from Freeman to Borders two minutes into the frame.

With Rosentreter's kick, the Bulldogs led 17-14.

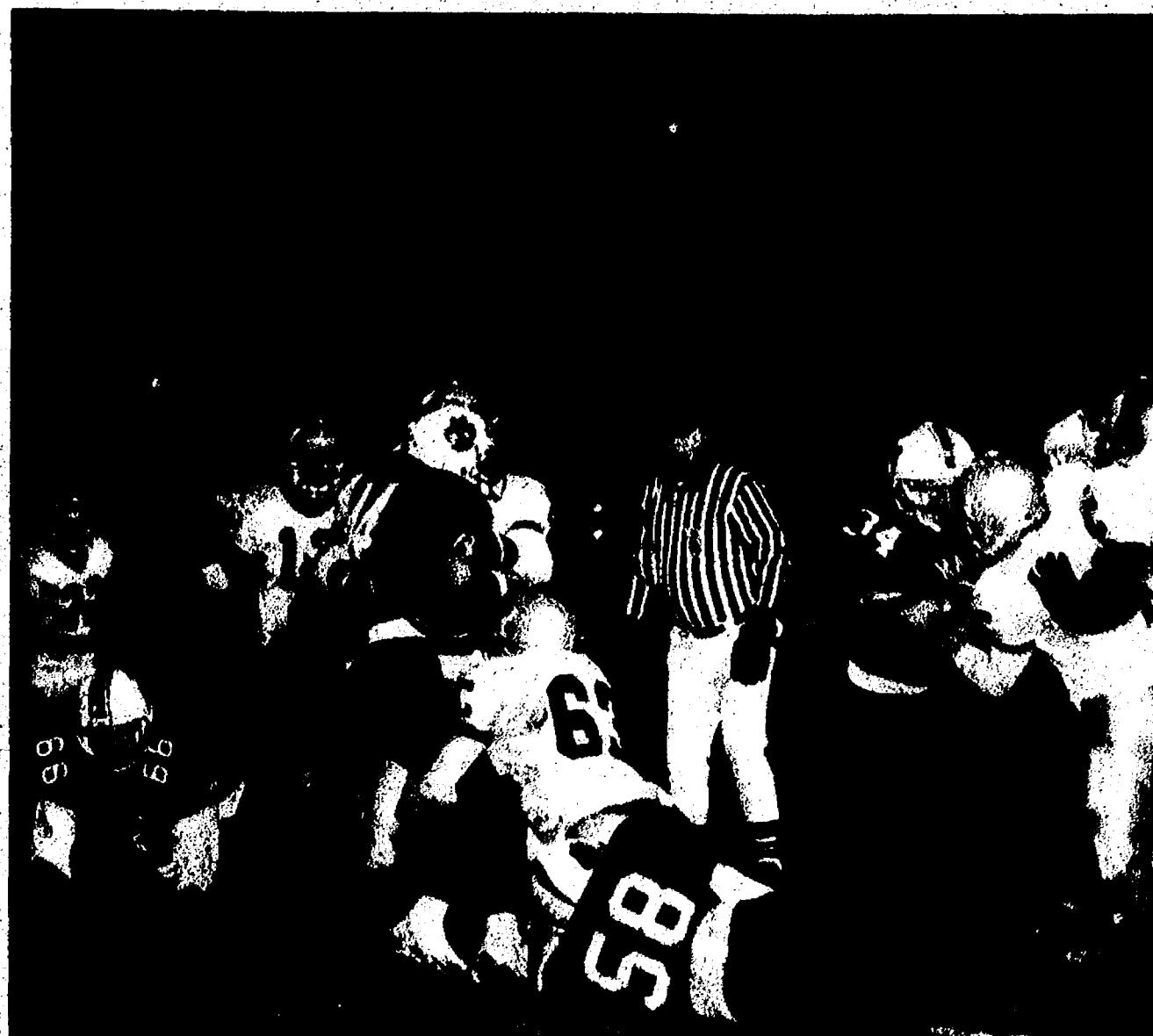

Photo by Jerry Milliken
Chelsea senior defensive tackle Tony Kimmen (63) wraps up Mason junior running back Jordan Coulter during last Friday's district playoff game. The Bulldogs lost 28-24, ending their season at 7-3.

The 54-yard, eight-play drive consumed 1:25 off the clock.

After a Mason punt, Chelsea struck again.

On the first play from scrimmage after the change of possession, senior running back Darl Bauer sprinted untouched 70 yards down the left sideline for a touchdown.

Mason, however, held the Bulldogs to two straight possessions, forcing punts.

With the clock running down, Mason coach Jerry VanHavel decided to reach

into his bag of tricks. With 6:45 remaining in the game, the host Bulldogs scored on senior Adam Heikkila's 60-yard fumble-roo-ski run.

With Slaght's extra point, Mason trimmed Chelsea's lead to 24-21.

A fumble-roo-ski is a trick play where the center snaps the ball to the quarterback who then sets the ball between the center's legs. With everybody going one

See FOOTBALL — Page 5-C

Harriers finish sixth at finals

By Don Richter
Sports Editor

Chelsea's girls' cross country team placed sixth at the Michigan High School Athletic Association Division II state finals last Saturday.

The Bulldogs finished the meet with 243 points.

The finals were held at Michigan International Speedway in Brooklyn. Twenty-seven teams competed in the state meet.

"We accomplished the last of our season goals with the sixth-place state finish," said Chelsea coach Pat Clarke. "Overall, it was a good day for our team."

Capturing the Division II state title was Battle Creek Lakeview with 169 points.

In second place was Petoskey with 207 points, followed by St. Joseph with 216 points, Lowell with 217

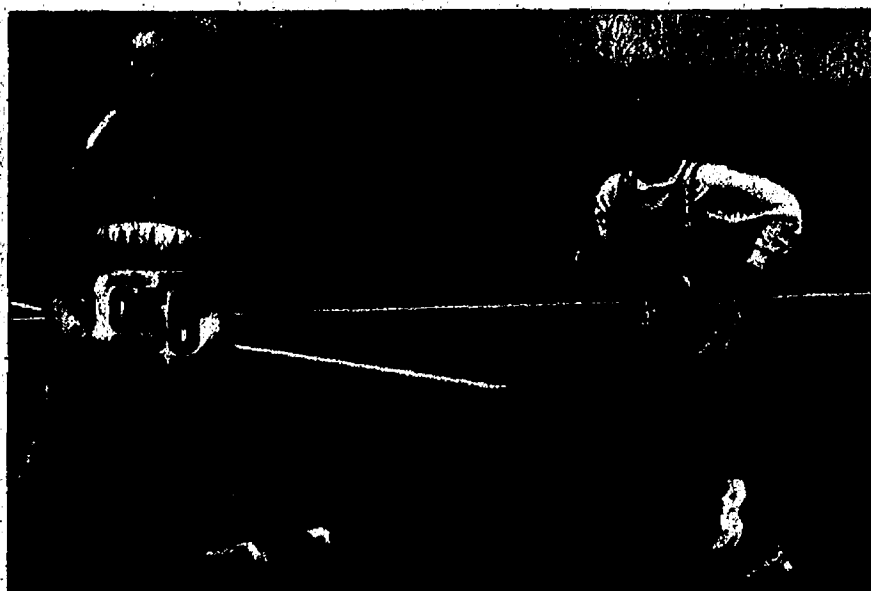

Bulldog senior Allison Sacks finished 120th at last Saturday's Division II cross country state finals at Michigan International Speedway. Sacks helped lead Chelsea to a sixth-place finish.

points and Grand Rapids Christian with 238 points.

In seventh place was Dearborn Divine Child with 264 points, while Remus

Chippewa Hills and Mount Pleasant each had 273 points. Gaylord had 294 points to round out the top 10.

Winning the individual

race was Allen Park senior Jackie Gaydos, who posted a time of 17:59.

Leading the Bulldogs was freshman Rachel Severin, who placed ninth with a personal best time of 18:59.95. With her finish, Severin earned All-State honors.

"Rachel has certainly added a lot to our team this year," Clarke said. "It was a well-deserved honor for her to make All-State."

Senior Kari Moyle finished 55th for Chelsea with a personal best time of 19:50, while junior Kim Gasteski was 81st with a clocking of 20:10.

"Kari broke the 20-minute barrier for the first time in her career," Clarke said.

Senior Savannah Hyssong ended up 116th in a personal best 20:34.80, while senior

See FINALS — Page 3-C

Bulldog kickers lose in double OT

By Don Richter
Sports Editor

Chelsea's boys' soccer lost to East Lansing 1-0 in double overtime Oct. 30 in a Division II regional semifinal at DeWitt.

"It's a disappointing loss," said Chelsea coach Chad Scaling. "It was an exciting game to watch. I knew it would come down to whoever made a mistake or got a lucky break."

The Trojans, out of the Capital Area Conference, were the ones to get the lucky break.

East Lansing scored on a scramble in front of the net.

After the Trojans threw the ball in, they headed it down field, where they fired a shot on the Bulldogs' net. The kick was deflected and on the ensu-

ing melee in the box in front of Chelsea's net, an East Lansing player managed to get a foot on the ball for the game-winning goal.

"We played a great game," Scaling said. "We never gave up. We kept playing hard. It was an even match."

Scaling praised defender Cage Cowan's overall play against the Trojans, who have since advanced to the Division II semifinals.

"Cage cleared two (kicks) off the goal line," he said. "One of them came in overtime."

Scaling also said his keeper, Andrew Balbak, had a strong game.

"He made four really spectacular saves to keep us alive," Scaling said.

Chelsea finished the sea-

See OVERTIME — Page 4-C

Chelsea seventh at state meet

By Don Richter
Sports Editor

The Chelsea boys' cross country team finished seventh at the Michigan High School Athletic Association Division II state finals last Saturday.

The Bulldogs ended the meet with 273 points.

The finals were held at Michigan International Speedway in Brooklyn.

"We finished a fine season with a very solid performance," said Chelsea coach Eric Swager, whose Bulldogs missed qualifying for the finals last season. "Seventh in the state out of 150 or so schools is outstanding."

Winning the Division II state championship was Dexter. The Drednoughts bested the field with 70 points.



Bulldog senior David Fedele placed 66th at last Saturday's Division II cross country state finals at Michigan International Speedway. Fedele helped lead Chelsea to a seventh-place finish.

Rounding out the top 10 were Flint Powers Catholic with 102 points, followed by Bloomfield Hills Lahser with 188 points, Fremont with 198

points and Grosse Ile with 200 points.

In sixth place was Haslett with 264 points, while Sparta was eighth with 273 points, Grand Rapids Christian ninth with 281 points and St. Clair 10th with 281 points.

Individually, Fremont sophomore Riley Klingel was first overall with a time of 15:25.10.

Pacing Chelsea was senior David Fedele, who finished 66th in a season best 16:45.25.

Right behind Fedele was teammates junior Trevor Bach in 68th with a lifetime best of 16:47.45 and senior Kyle Brown, in 86th place, with a clocking of 16:57.60.

Crossing the line in 98th position was Bulldog senior James McKenzie, who finished with a lifetime best of

17:02.80. Sophomore Dan Lewis placed 116th in 17:09.85.

Chelsea sophomore Max Wineland finished 172nd with a time of 17:44.15, while senior Andre Bravo was 185th in 17:51.20 for the Bulldogs.

A total of 247 runners competed at the finals.

Capturing the Division I title was Rockford with 133 points. In Division III, Hemlock placed first with 90 points. Harbor Springs bested the field in Division IV with 113 points.

Individually, Grand Blanc's Christopher Catton finished first in Division I with a time of 15:18.85. Saline's Dustin Voss was second in 15:21.85. In Division III, David Bills of

See MEET — Page 5-C



Photo courtesy of John Knox
Chelsea senior Quinn Branson and the Bulldogs lost to East Lansing 1-0 in double overtime in a Division II regional semifinal game last week.



Chelsea freshman Rachel Severin heads for the finish line at last Saturday's Division II cross country state finals at Michigan International Speedway. Severin placed ninth overall earning All-State honors.

FINALS

Continued from Page 1-C

Alison Sacks was 120th in 20:38.45.

Freshman Laura Oberholzer finished 158th with a time of 21:01.90, while teammate junior Alice Gauvin was 180th with a clocking of 21:16.30 to round out Chelsea's scoring.

A total of 282 runners competed in the Division II finals.

Winning the Division I girls' title was Rockford with 57 points. In Division III, Hilsdale placed first with 152 points. Ann Arbor Greenhills captured the Division IV championship with 93 points.

Individually, Rockford's Nicole Bohnsack finished first in Division I with a time of 17:43.60. In Division III, Nicole Bush of Kelloggsville bested the field with a time of 18:28.75. Laura Rolf of Rochester Hills Lutheran Northwest placed first in Division IV with a clocking of 18:16.40.

"On the down side, we had one of our top five (runners), Ashley Brainerd, not able to run due to the flu," Clarke said.

As a program, the Bulldogs fared well.

Only one other team in Division II had both its girls' and boys' teams finish in the top 10. Chelsea's boys' squad placed seventh.

Grand Rapids Christian was the other school with both teams in the top 10. Its girls' team was fifth, while its boys' squad was ninth.

In Division II, only Dexter, which captured the boys' state title, had a better combined points total than Chelsea. The Dreadnaughts' combined (boys' and girls' teams) point total was 407. The Bulldogs and Flint

Powers Catholic each had combined totals of 516 points.

Grand Rapids Christian had a combined total of 519 points, while Sparta had 578 points.

Clarke said the future looks bright for Chelsea's girls' cross country program.

"We continue to learn a lot about state meets and hopefully we will put that knowledge to good use next season, since we return two freshmen and three juniors from our state qualifying team," he said.

Clarke said this season's squad was a wonderful group to work with.

"They are a truly special group who blended together well to form a championship team," he said of the Bulldogs, who captured the Southeastern Conference White Division title.

"The leadership that our senior class demonstrated throughout the season was really outstanding. I will miss every one of the graduating seniors next year."

"I am really looking forward to working with our returning runners again next year as we continue our climb in the state standings," he said.

Sports Editor Don Richter can be reached at 475-1371 or via e-mail at drichter@heritaget.com.

YVONNES CONSIGNMENTS
Resale Wear For The Family
Tues-Fri: 10:15-6 • Sat: 10-3
(734) 426-6992
8011 Main St.,
Dexter, MI 48130
(White House behind the Dairy Queen)

Beach Gold cagers conclude season

Chelsea's Beach Middle School eighth-grade Gold girls' basketball team concluded its season with a 33-16 victory over Adrian Springbrook Oct. 23.

The Bulldogs (11-1) trailed 3-0 after the first quarter and 8-4 at halftime.

In the third quarter, Beach outscored Springbrook 21-6, taking a commanding 25-14 lead into the final stanza.

"We scored almost every time we had the ball in the third quarter," said Chelsea coach Lonnie Mitchell. "We scored 21 points in a six-minute quarter. That is difficult to accomplish."

In the fourth quarter, Chelsea netted eight points,

while holding Adrian to two points for the final margin.

Katie Lynn led the Bulldogs with seven points.

Bridget Lynn, Paige Denison and Maggie Manville, each added six points.

Jillia n Drow, Jackie Franklin, Liz Gunden and Kate Shrosbee each recorded two points to round out Beach's scoring.

"I was very impressed with how we passed the ball, especially on fast breaks,"

Mitchell said. "I was also impressed with our jump shots."

"This was our best game of the year, and that was one of our goals. We wanted to show improvement with each game."

"We accomplished another goal by defeating the team that beat us. Our only loss was to Springbrook, and the girls were looking for revenge."

Denison ended the year as Chelsea's leading scorer with

74 points. Bridget Lynn was next with 63 points, followed by Katie Lynn with 47 points and Manville with 41 points.

Drow ended the season with 35 points, while Shrosbee had 18 points, Gunden 14 points and Katie Hardeastle 12 points. Kirsten Conrad finished with five points, while Franklin had two points.

At the free-throw line, Chelsea finished the season 34-of-120 for 28 percent.

In 12 games, Beach scored 316 points, while limiting its opponents to 204 points.

The Bulldogs won their 11 games by an average margin of 26-17.

"I was very impressed with how we passed the ball, especially on fast breaks."

— Lonnie Mitchell
Chelsea coach

SUBURBAN FORD DEALERS

Roby Keith

Roby Keith

Current Ford Employee Lessees can Re-Lease a 2003 Ranger S/C XLT 4x2

\$144

For as low as

With \$2,379 customer cash due at signing.

Includes security deposit; excludes tax, title and license fee. Customer cash due at signing is net of all rebates. Payment includes \$1500 renewal cash, plus \$1500 RCL cash.

Current Ford Employee Lessees can Re-Lease a 2003 Explorer XLS

\$225

For as low as

With \$3,403 customer cash due at signing.

Includes security deposit; excludes tax, title and license fee. Customer cash due at signing is net of all rebates. Payment includes \$1500 renewal cash, plus \$1000 RCL cash.

Current Ford Employee Lessees can Re-Lease a 2003 F-150 S/C XLT

\$223

For as low as

With \$3,099 customer cash due at signing.

Includes security deposit; excludes tax, title and license fee. Customer cash due at signing is net of all rebates. Payment includes \$1500 renewal cash, plus \$500 RCL cash.

THE SUV EARLY BIRD PROGRAM IS HERE!

NOW ELIGIBLE FORD RCL SUV LESSEES CAN TERMINATE THEIR LEASE UP TO 7 MONTHS EARLY!

THE EARLY BIRD PROGRAM IS AVAILABLE TO SELECTED SUV RCL/RCL/APP LESSEES WITH SCHEDULED TERMINATIONS BETWEEN JAN. 1ST & MAY 31ST 2003. TAKE NEW RETAIL DELIVERY FROM DEALER STOCK BY 1/2/03.

PALMER MOTORS

Blue Oval Certified

222 S. Main
Chelsea
734-475-1301

OPEN SATURDAYS

SAVE \$30 on Rhino Linings® and Receive a FREE Limited-Edition Ultimate Adventure Pen Set (\$29.95 value)!

Purchase a Rhino Linings sprayed-on bed liner between 10/01/02 and 11/30/02 and you'll save \$30 on the toughest protection you can buy for your truck. As a bonus, we'll send you a FREE limited-edition pen set celebrating Rhino Linings' selection as the official bed liner of the 4Wheel & Off-Road 2002 Ultimate Adventure (\$29.95 value).

That's a total discount and gift value of \$59.95!

Bring this ad to a participating dealer for the \$30 discount.*

Rhino Linings®
Rhino Linings of Michigan
2284 Ellsworth Rd. • Ypsilanti
734-434-8303

*Available at participating dealers. \$30 discount is redeemed at dealership. Pen set is provided by manufacturer and cannot be redeemed at dealership. Allow 4-6 weeks for delivery. One per purchase. Offer is good only on sprayed-on truck bed linings purchased between 10/01/02 and 11/30/02. Cannot be combined with any other offer. All restrictions, limitations, terms, and conditions apply.

24 HOUR SERVICE

Quality, Professional Towing Service Now in Chelsea

734-475-1247

- Prompt, courteous and professional service
- Light to heavy-duty towing and recovery
- Trained professionals
- State-of-the-art equipment
- Road rescue & recovery service
- Damage-free towing

We provide emergency road service any time day or night. Whether your battery is dead, your tire is flat, or you're out of fuel, we'll get you back on the road fast.

(1) Some payments higher, some lower. Not all Lessees will qualify for lowest payment. For special lease terms and RCL Cash: \$1500 RCL cash on 2003 Ranger, \$500 RCL cash on 2003 F-150 L/D, (excludes Lightning & Supercrew) \$1000 RCL cash on 2003 Explorer 4x4 4dr, take new retail delivery from dealer stock by 12/22/2002. RCL Cash may be taken in cash, but is used towards down payment in examples shown. Lease renewal cash of \$1500 on Ranger, F-150 and Explorer 4dr, only available to customers terminating their Ford Division Red Carpet Lease and re-lease for 36 months by 1/2/2003. Lessees terminated early qualify if terminated within program dates. Supplies are limited, not all dealers will have all featured models. Residency restrictions apply. See dealer for complete details. All payment examples are for Current Ford Employees and eligible family member Lessees.

Youth Hunter



Joshua Fogelsong, a freshman at Chelsea High School, kneels next to an 8-point buck he hunted Sept. 28.

Rugby club hosts free clinic

The Washtenaw Rugby Football Club is holding its second annual free clinic from 1 to 3 p.m. Nov. 10 at Freeman School in Ann Arbor Township.

The clinic is designed to introduce the basic tenets of the game to newcomers and potential recruits.

Rugby is a game people from all sports can play. There is no specific size, ability or experience needed. It's a fast-paced contact sport in which all participants play in all phases of the game.

The Washtenaw Rugby Football Club coaching staff is looking for high school-age young men who are interested in learning the sport and playing for the club next spring.

Indoor fitness and fundamentals training will begin in late January for the spring season.

The Washtenaw Rugby Football Club participates in the Michigan Youth Rugby Association against other high school clubs in south-east Michigan.

The rugby club is looking for players from high schools throughout Washtenaw County and western Wayne County.

Last year's club featured players from Chelsea, Saline, Ann Arbor Pioneer, Ann Arbor Huron and Ann Arbor Greenhills. The team finished third in the east region, losing in the semifinals to eventual state champion Brighton.

The Washtenaw Rugby Football Club has a "no cut" policy. No experience is necessary. Everyone who attends practice will play.

Freeman School is located off of Dixboro Road on Dixboro Lane. To reach the school take US-23 to the Plymouth Road exit, travel one mile east to Dixboro Road, turn left (north), drive a half mile to Dixboro Lane and turn right. Freeman School is at the end of the lane and the field is behind the school.

For additional information, call 761-1888 or 647-0997, or e-mail rbrooks@provide.net or magnet@umich.edu.

Sheremet, Parker earn tennis awards

By Don Richter
Sports Editor

Chelsea senior Kirra Sheremet was named Bulldog girls' tennis MVP at last week's end-of-the-season banquet.

At No. 1 singles, Sheremet, a four-year varsity performer, ended the season with a 7-11 overall record. She advanced to the regional quarterfinals before bowing out of the state tournament.

A team captain, Sheremet earned All-Southeastern Conference honors and helped lead the Bulldogs to the SEC White Division title.

Named Chelsea's Most Improved Player was senior Jenny Parker.

At No. 4 singles, Parker, a four-year varsity performer, finished the season with a 15-3 record. She captured tournament titles at Dexter, Pinckney and Chelsea.

A team captain, Parker earned All-Conference honors. She advanced to the regional semifinals before losing.

Rounding out the Bulldogs' singles contingent were junior Lindsay Parker and junior Lindsey Tye.

At No. 2 singles, Parker ended the season with a 12-6 overall record. She placed first in the SEC White Division and was named All-Conference. Parker, a three-year varsity player, was a regional quarterfinalist.

At No. 3 singles, Tye, a two-year varsity performer, finished the year with a 15-5 record. She placed first in the SEC White Division and was a regional semifinalist. Tye also finished first at the Dexter and Pinckney quads.

In doubles play, Chelsea's No. 1 twosome of seniors Nancy LaDuke and Cynthia Johnson placed first in the league with a 14-5 overall record.

The duo also captured first place at quads in Dexter, Pinckney and Chelsea. The Bulldog combo advanced to the regional semifinals before falling. They both earned All-Conference honors.

LaDuke, a team captain, was presented with the Coaches Award.

At No. 2 doubles, senior Anna Marie Cooper and sophomore Stacia Morrison ended the season with an 11-4 mark. The duo placed first in the conference and finished as regional semifinalists. The twosome earned All-Conference honors.

At No. 3 doubles, the Bulldog freshman team of Ariel Scheppers and Jackie Daane concluded the season, as regional and league champions. The twosome had an overall record of 19-3.

The duo finished first at both the Pinckney and Chelsea quads. In their first season together, Scheppers and Daane earned All-Conference accolades.

At No. 4 doubles, juniors Jenna Gines and Sarah Asel-

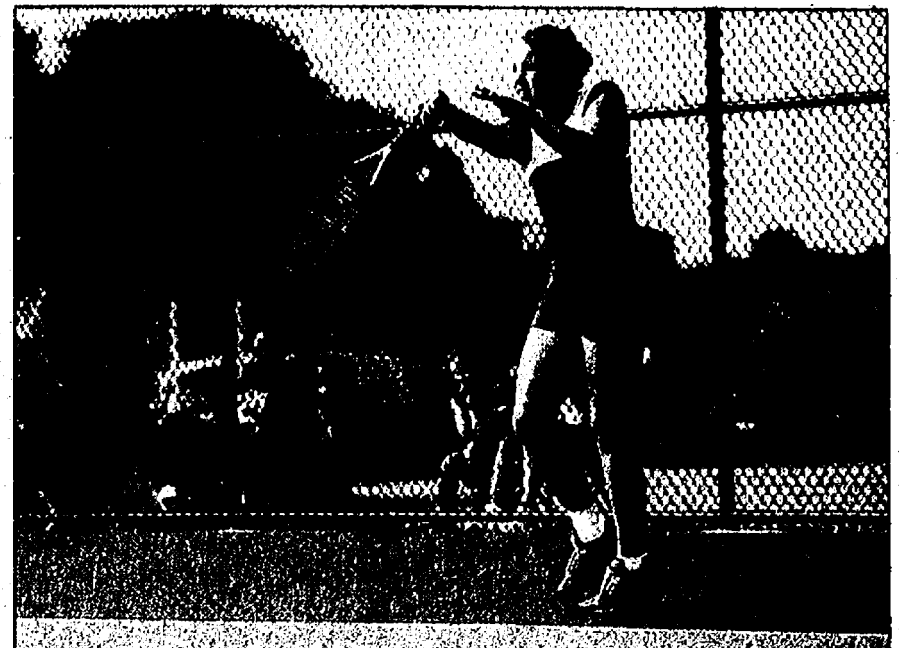

Photo by Mary Kumbler

Chelsea senior Jenny Parker was named the Bulldogs Most Improved Player for 2002. Parker had a 15-3 overall record at No. 4 singles.

tyne finished the year 11-9. The Bulldog twosome placed first at the Chelsea Quad and reached the regional semifinals. The combo earned All-Conference honors.

As a team, Chelsea finished 9-4-1 overall.

At regionals, the Bulldogs placed fourth with 12 points. Jill Critz, in her first season, was Chelsea head coach.

It's Simple Math

YOUR CHILD + KARATE = BETTER GRADES

Respect... For adults and authority
Confidence... To handle life's daily challenges
Concentration... For better grades at school
Self-Discipline... To achieve the highest goals
Inner Strength... To say "NO" to peer pressure

Dexter Karate Academy

"My son started Dexter's Karate program two months ago. I have been so impressed with the methods used not only to teach Karate but to instill good morals and bring out the best in our children. The lessons taught here will last a lifetime. Thank You."

-Parent Debbie Thomas

"Karate is something we enjoy doing as a family. Not only do we gain the ability to defend ourselves, we also learn the character traits that will last a lifetime!"

-The Bacchi Family

3045 Broad St. • Dexter
(In the Sneakerz Complex)



Introductory Offer
Two Weeks & Free Uniform
\$19.95

The Perfect Gift For Your Favorite Dreadnaught!

The Dread Afghan

Football

Volleyball

Hockey

Baseball

Cheerleading

Gymnastics

Soccer

Academics

Equestrian

Cross Country

Track

Swimming

Diving

Golf

Orchestra

Wrestling

Band

Tennis

Custom Woven 100% Cotton Afghan • Large 48" x 67" Size
Colors: Dread Maroon & Gold • Secret Delivery Available
Order deadline November 27th for Christmas Delivery

All Sales Support Dexter Youth Football

Name _____		Order Date _____	
Address _____		Quantity _____	
Phone _____	Best Time to Call _____	x \$75.00/ea _____	
		Total _____	

Orders in by Nov. 27th • Delivered Dec. 18th
 All orders delivered directly to your home!
 For more information, call Wild Hare Marketing at 475-6028
 Send order with payment to:
 Wild Hare Marketing, 20941 N. Territorial Rd.
 Chelsea, MI 48118
 For Credit Card Orders, FAX to 475-9716

Payment Method: ☐ Cash ☐ Check ☐ Credit Card
 Credit Card # _____ Exp: _____
 Name on Card: _____
 Credit Card Charge will appear on your statement
 as Wild Hare Marketing, Inc. Chelsea, MI

You may be a die-hard fan,
but you don't have to be frozen solid.



You can watch the game on a Paragon home theater system
and get home field advantage. Not to mention heat.

www.paragonsns.com / 734.662.3595

Paragon
Sight Sound

Home theater. New home pre-wire. Fine audio. Systems design & integration.

Chelsea Equestrian



Alex Adrian, a freshman at Chelsea High School, competed in an advanced jumping class over 3-foot fences at the Washtenaw County 4-H Fair this summer. Adrian placed second out of 22 riders in the event.

JV cagers fall to Bedford

Chelsea's JV girls' basketball team lost to Temperance Bedford 37-28 last Thursday.

With the score 17-17 at half-time, the Bulldogs went cold from the field, scoring two points in the third quarter. With the offensive drought, the Dawgs fell behind 26-19 entering the fourth frame.

The visiting, undefeated Mules crushed Chelsea in their first meeting earlier in the season.

"(We've had) much improvement since the 53-12 loss the first time," said Chelsea coach Paul Terpstra.

Anne Seelbach paced Chelsea (3-14, 1-7), scoring nine points.

Courtney Aili added eight points, while Megan Korc had five points. Korc also finished with five rebounds and three assists.

Andrea Guertin, Trisha Terns and Beckah Sauers each chipped in two points for the Bulldogs.

Chelsea shot 34 percent from the field. Bedford, on the other hand, struggled shooting 17 percent from the floor.

At the free throw line, the Bulldogs finished at 50 percent, while the Mules shot 59 percent.

On Oct. 29, Chelsea lost to Ann Arbor Pioneer 54-38.

The host Pioneers ran out to a 12-3 first quarter lead.

In the second stanza, Ann Arbor increased its advantage to 30-11 as the two teams headed to the locker room.

In the third quarter, the Bulldogs closed the gap to 36-21. In the final period, the Pioneers outscored Chelsea 18-15 for the final margin.

Ann Arbor dominated the boards by out rebounding the Bulldogs 38-20.

The Pioneers also sizzled from beyond the arc, nailing five three-pointers on the night.

Seelbach and Sauers each

scored eight points leading Chelsea.

Terns added six points, while Margaret Wheeler, Korc and Aili had four points each.

Liberty Dickerson netted two points to round out the Bulldogs' scoring. Dickerson also had three steals. Korc had three steals, as well.

Brittany Carey hauled down a team-high five rebounds for Chelsea.

Both clubs finished the game shooting 38 percent from the field.

At the foul line, the Bulldogs were solid, shooting 87 percent. Pioneer ended the night at 43 percent from the stripe.

Chelsea next travels to Southeastern Conference White Division foe Ypsilanti Lincoln for a game 5:30 p.m. today.

On Nov. 14, the Bulldogs host conference rival Tecumseh at 5:30 p.m.

OVERTIME

Continued from Page 1-C

son with an overall record of 16-3-3. The team's 16 wins are a school record. Also, the Bulldogs advanced further this year in the playoffs than any other Chelsea boys' soccer team in school history.

The Bulldogs, who were ranked No. 6 in Division II, finished the season with 70 goals. In contrast, Chelsea allowed just 20 goals.

The Bulldogs had 10 shutouts this year. Baibak alone recorded eight shutouts.



Orthodontics for Children & Adults

Mary Elizabeth Moenssen

D.D.S., M.S., P.C.



Graduate of the University of Michigan School of Dentistry and University of Michigan Graduate Orthodontic Program

Initial Consultation Free

Call to schedule an orthodontic evaluation.
7300 Dexter-Ann Arbor Rd., Suite 100
Dexter, MI 48130 • (734) 426-5220

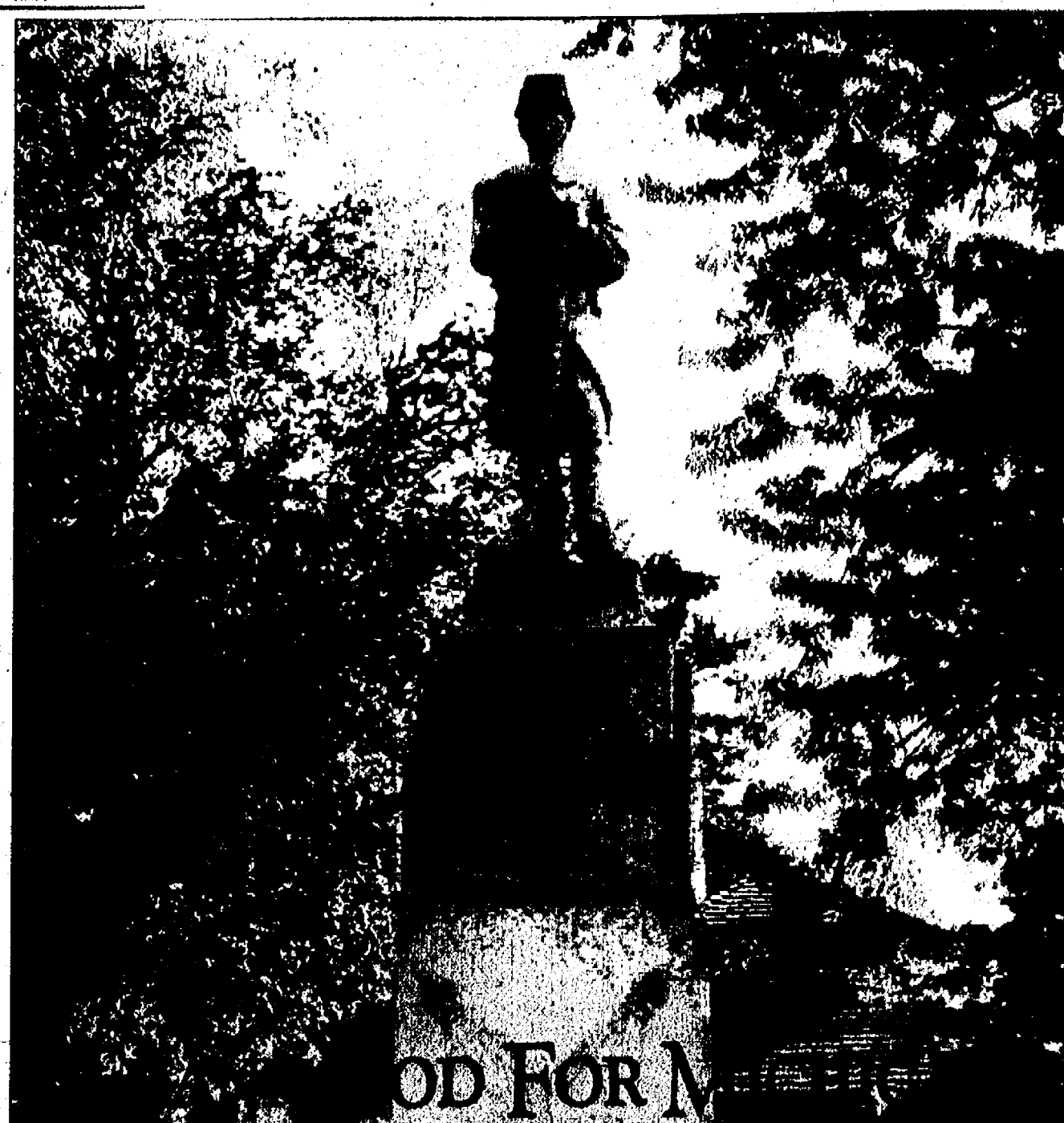

...were the words Abraham Lincoln used to describe the reply to a proclamation calling for 75,000 troops, to suppress the insurrection that started the American Civil War. We at Chelsea State Bank would like to honor the many hundreds of local veterans who have fought in this and all other wars, for our country, our freedom. This year we are paying special tribute to those who fought here on our homeland in the Civil War from 1861-1865. Local residents battled side-by-side with neighbors or family members. They came from Chelsea, Dexter, Lima, Jerusalem, Sylvan and the rural farmlands to defend our democracy. Per capita, the State of Michigan volunteered more soldiers than any other state in the union.

Many local veterans are buried in cemeteries throughout Western Washtenaw County. For this ad, we have focused on two area pioneers who were Civil War veterans: Colonel Harrison H. Jeffords of Dexter and Arthur Standish Congdon of Chelsea.

Colonel Jeffords was considered a Civil War hero. He served in the Michigan 4th Infantry and was mortally wounded in combat while attempting to save his unit's colors during the battle at Gettysburg. The statue in Memorial Park in downtown Dexter is dedicated to he and his fellow Civil War comrades.

Arthur Congdon, is the son of Elisha Congdon, who founded Chelsea in 1834. He was a member of the Michigan 24th Infantry at the battle of Gettysburg. A memorial stands at Gettysburg today in honor of this group including another Chelsea man, J.P. Wood. John Powell, also a Chelsea native, was killed at Gettysburg.

In honor of these and all the men and women who have defended our country, Chelsea State Bank will close its offices for Veteran's Day on **MONDAY, NOVEMBER 11th.**

Again, we say thank you to all veterans, their heirs and families - and let freedom ring!

Although our offices are closed on November 11th, you may still bank online at csbonline.com or by phone at 769-BANK.

CSB
CHELSEA
STATE BANK
MEMBER F.D.I.C.
Equal Housing Lender

305 & 1010 S. Main St. • CHELSEA • 475-1355
7101 Dexter / Ann Arbor • DEXTER • 426-6000

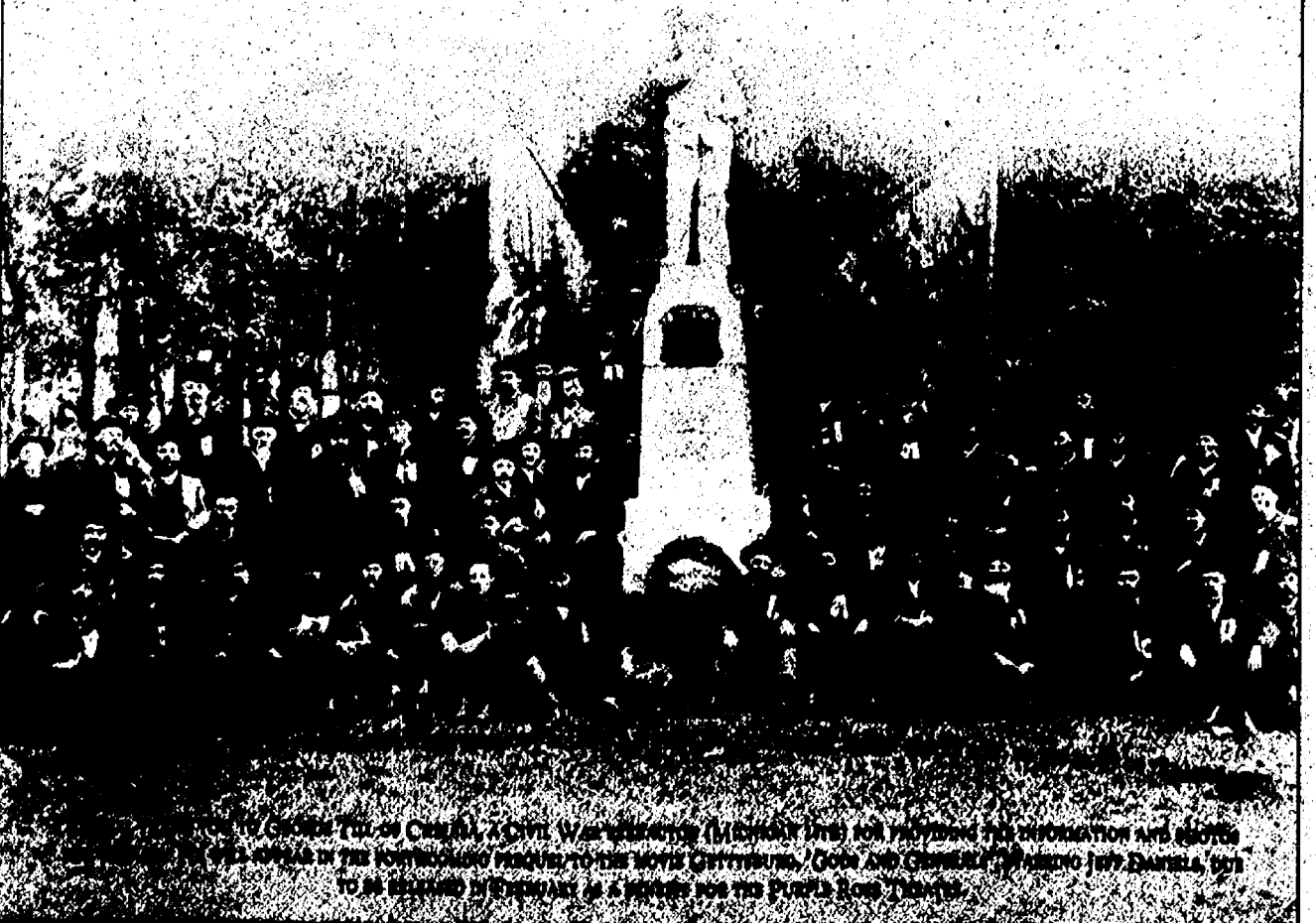

ROBERTS

PAINT & BODY INC.

LIFETIME GUARANTEE ON BODY REPAIRS
9 STATE CERTIFIED TECHNICIANS
We Accept Work From All Insurance Companies

Complete Collision Service
All Makes & Models,
Foreign & Domestic
Cars • Trucks • Vans
Auto Glass Repair
& Replacement

Roberts Paint & Body is Your One-Stop Collision Repair Center. Please call us first to handle all of your repair needs. We will walk you through the estimating/repair process.



Visit us at www.robertspb.com

(734) 475-1149 • Fax (734) 475-5760
610 East Industrial, Chelsea, MI

FOOTBALL

Continued from Page 1-C

way, an offensive lineman grabs the ball and, in all the confusion, takes off in the opposite direction.

It worked to perfection against Chelsea.

"I've never run the football in my life," said Heikkila, a 6-foot, 205-pound offensive guard. "When I heard 'fumble-roo-ski right', I was so excited. We had been practicing that play all week."

"It's been my lifelong dream (to score a touchdown). You know, being on the line, and not getting the ball, I had to score a touchdown once in my life."

Quarterback Somerville was confident the play would work.

"We knew it would go for six," he said. "Adam's a pretty fast guy for a lineman. We had prepared for that play all week."

Mason coach VanHavel said he dusted off the playbook for the call.

"That's the first time we've ever run that play since we scored on it in the playoffs in 1995," he said. "The kids ran it well. I'm proud of them."

Bush said the play caught his team by surprise.

"We didn't expect that," he

said. "It was a great play. No one has ever run that against us. They ran it well. They faked on it and we didn't know where the football was."

"You have to give them credit. They pulled it out at the right time."

Despite the big play, Chelsea still had the lead.

However, on their first play from scrimmage after the Mason touchdown, Freeman fumbled while scrambling out of the pocket. Sophomore defensive back Ricky Clark recovered the ball for the host Bulldogs.

With 6:38 remaining on the clock, and momentum back on its side, Mason began its game-winning drive at the Chelsea 44-yard line.

Eight plays later, Slaght kicked a 27-yard field goal through the uprights, tying the contest at 24-24. However, a roughing-the-kicker penalty on Chelsea gave the host Bulldogs the ball first and goal at the five-yard line.

Two plays later, despite a gallant Chelsea defensive stand, Coulter plowed in for a two-yard touchdown score.

With Slaght's extra point, Mason regained the lead 28-24 with 1:50 remaining in the game.

Two weeks ago, in its final regular season contest,

Chelsea pulled out a victory over Milan, driving for the winning field goal as time expired.

The visiting Bulldogs were confident they could pull out another late-game win as they started their final drive at their own 46-yard line.

Four plays into the drive, Bauer darted down inside Mason's 15-yard line. With 1:02 left, Chelsea appeared set for another late-game comeback. The host Bulldog defense was reeling.

With Chelsea's no-huddle offense lining up to run another play, the officials blew their whistle.

After conferring with one another, it was decided that the visiting Bulldogs had committed a penalty on Bauer's run. With the Chelsea sideline in an uproar, the ball was moved back inside the 30-yard line.

Despite the call, Chelsea refused to quit.

On a fourth down and three from the 33-yard line, with 33 seconds remaining, Freeman found senior tight end David Grabarkiewicz on a delay pass over the middle for five yards and a first down.

On the next play, Freeman connected with Borders for nine yards down to the 19-yard line with 14 seconds left

in the game.

On the night's final play, with time winding down, Freeman lofted a pass toward the end zone, which was picked off by Clark at the three-yard line, ending Chelsea's season.

With the change of possession, Mason took a knee and the game ended.

Bush said the loss was tough to take, especially considering the late penalty on Bauer's run.

"The call was they (officials) said one of our guys did not have his mouthpiece in on the play," he said. "It's a penalty, but my argument is, in a situation like that where we put the ball inside the (15-yard line), it (penalty) had no impact on the play."

"You would hope the official would go over and tell the player, as opposed to making a call like that. I felt that it was an inappropriate call at the time, but it is a penalty. It was bad."

Bauer finished the game with 170 yards rushing on 18 carries. Coulter had 185 yards on 43 attempts.

Freeman was 14-of-24 passing for 150 yards. Somerville ended up 9-of-17 for 128 yards.

Senior receiver Matt Cunningham caught seven

passes for 61 yards, while Borders had four receptions for 58 yards. Junior Brandon Bedes snared three passes for 27 yards to lead Mason.

Chelsea finished with 343 total yards. Mason finished with 390 yards.

"We were real fortunate because Chelsea is such a class program," VanHavel said. "We're just ecstatic to get a win over them."

"I feel bad for the Chelsea kids because they played a great game. Being down 14-0 they could have folded, but they didn't. That shows what kind of program they have."

"But we have good kids, too. And good kids pay atten-

tion and they believe and they work hard. Because of that, we kept playing."

Mason is 5-0 this season on its home field.

"We never gave up," Somerville said. "We were relentless. Chelsea is a great team. It's a shame somebody had to lose."

Bush said his Bulldogs had an opportunity to close out the game, but couldn't.

"We had a chance at 24-14, with the ball, to put them away, but we weren't able to do that," he said. "They (Mason) hung in and came back and made some plays on us."

VARSITY JACKETS

Holloway



• ALL Area Schools

• X-Country
Swimming & Track

Open 7 Days!
120 W. Middle St.
Downtown Chelsea
(734) 475-1900
or
1-800-709-3805



MEET

Continued from Page 1-C

Williamston placed first with a time of 15:35.85. Liam Boylan-Pett of Bath finished first in Division IV with a clocking of 16:07.45.

"Our pack from 1 to 5 (24 second separation) has been our strength all year, and today was no exception," Swager said. "Very few teams are as deep as we are."

"We ran a very even, strategic race, and beat many very good teams today. I'm proud of our effort."

Last Tuesday, Chelsea held its end-of-the-season banquet.

Earning MVP honors for the Bulldogs was Brown, who also was named All-Southeastern Conference.

Receiving the squad's Most Improved award was Lewis.

Earning All-Region accolades was Bach.

Presented with varsity letters were Nate Hinderer, Keegan Peters, Ryan Montgomery, Jeff Fitch, Bravo, Fedele, Bach, Lewis and Wineland.

Receiving JV awards were James Daly, Chris Moyle, Aaron Connell, Eric Gasleski, Zac Zeigler and Max Booth.

Chelsea completed a successful season in 2002.

The Bulldogs captured four invitational titles and placed second in the SEC White Division behind eventual state champion Dexter.

"Our program saw great success this year due to the high mileage we ran at the start of the season," Swager said. "This built strength which carried us through to the end."

As a whole, the Chelsea cross country program, including the girls' squad, showed itself well at the state meet.

The Bulldog girls' team placed sixth at the finals. Coupled with the boys' seventh-place finish, no other school had a better overall performance than Chelsea.

Grand Rapids Christian was the only other school to place its boys' and girls' squads in the Division II top 10.

PAUL W. WACKENHUT
BONDS • DEEP EXCAVATIONS
DITCHING • GENERAL EROSION
CALL 313-439-1111

Keep Cozy When The Cold Wind Blows!

Replacement windows save on fuel, beautify your home and increase its value.

REPLACEMENT WINDOWS:

- Lower Heating Bills
- Eliminate Drafts and Outside Noise
- Sturdy, Durable Vinyl Construction
- Screens Included
- Acrylic Glass (self cleaning)
- Never Needs Painting

FREE LOW E, ARGON, & ACTIV GLASS (SELF CLEANING GLASS) ON 5 OR MORE WINDOWS

Only 1 coupon per order. Must present coupon when job is quoted. Previous orders excluded. Good on first time visit only. Expires 11-30-02

AFFORDABLE WINDOWS & SIDING CORP.
3913 Jackson Rd., Ann Arbor
(734) 662-5551
Showroom Hours: M-Th 9-5 • F-Sat 9-2

From home to yours...

Heritage Newspapers Western Region

YOUR HOMETOWN PAPERS To subscribe call 1-877-837-1118

The Saline Reporter
The Milan News-Leader
The Chelsea Standard
The Dexter Leader
The Manchester Enterprise

Merillat

FACTORY OUTLET STORE

Huge Savings on Cabinetry
Overruns • Seconds • Damages
Every Saturday, 9 a.m. - 12 Noon
(Excluding Holiday Weekends)

Merillat Industries
2075 W. Beecher St., Adrian, MI 49221

COMFORT ZONE MECHANICAL

Heating & Cooling Sales & Service Custom Sheet Metal

LENNOX

Call Now For Your Pre-Season Gas and Oil Furnace Clean and Check.

3126 Broad St., Dexter
426-6350 • 433-1020

WANTED

Do Business With a "Pro" Why Do Business With Me?

- #1 in Customer Satisfaction for Washtenaw County 10+ years
- Ford Motor 300/500 Winner 8 Years Running
- 2000 Graduate of Philadelphia Loyalty Management University
- Lifelong Washtenaw County Resident
- 1st in Blue Oval Certification
- Serving You and Yours for Over 12 Years

Paul Tomshany III

Neil Horning

- Lifelong Resident of This Area
- PAST President of Kiwanis
- Ford Certified Salesperson
- NADA Society of Automotive Sales
- Ambassador Award-Customer Satisfaction
- Society of Automotive Sales Professionals

PALMER
"Michigan's Oldest Ford Dealer"

Open Mon.-Thurs. till 8 p.m. Fri. till 6 p.m. Sat. till 3 p.m.
Just minutes away, I-94 to M-52, North 1/2 miles downtown

WHEN WAS THE LAST TIME YOU HAD YOUR FURNACE CLEANED?

You know it's been way too long. Do you know what happens when all that dirt builds up in there? Not only is your furnace running at a low efficiency, but it can get so hot in there, your heat exchanger can crack and make you very sick. Call Koch & White today. You know you need that Clean & Check.

You Need A Clean & Check

Koch & White
Heating & Cooling, Inc.
2608 W. Liberty, Ann Arbor
www.koch-white.com
(734) 663-0204

Carrier
www.carrier.com

Chelsea Standard / THE DEXTER LEADER BUSINESS

Advertising Feature

MARKETPLACE

Dexter Self-Storage opens in Lima Township



Photo by Michael Rybka
Bernard "Butch" Morris and his daughter, Cindy, stand outside their new business, Dexter Self-Storage, located at 320 N. Fletcher Road, in Lima Township.

By Michael Rybka
Special Writer

Residents on the other side of the Freer Road divide now have an opportunity to free up space at their home or business with the Oct. 1 opening of Dexter Self-Storage at 320 N. Fletcher Road in Lima Township.

Like Chelsea Self-Storage at 18000 Brown Drive in Sylvan Township, the repository is owned and operated by Bernard "Butch" Morris, his sons, Dan and Greg, and his daughters, Cindy and Cheri.

The public may wonder why a business that can be seen from East Old US-12, a half-mile from Chelsea's village limits, would be called Dexter Self-Storage.

"I was going to call it Chelsea Self-Storage East," Morris said.

"But then it turned out that we were issued a Dexter mailing address."

The name also flatters a customer base that Morris makes no secret he is trying to court with closer proximity.

Morris said he spent two years looking for property that he could purchase closer to Dexter proper for his new enterprise but could not find any suitably zoned.

Morris said people who are building and remodeling houses use the facilities to store household items and furniture. Another large part of his business comes from small businesses that simply do not have the room to store all of their supplies and equipment.

Currently, Dexter Self-Storage has a third of its 99 enclosed units occupied. Outside storage space

is available for boats and mobile homes, as well.

Leases are monthly but can be procured for long-term use.

The 99 units are the first phase of what will eventually become a 450-unit operation on the industrial zoned 6.2-acre site.

The maximum build-out is projected to be complete in 2009.

The outside storage capacity is something Morris was not able to offer his customers when he built Chelsea Self-Storage in 1989, although he did not know it at the time.

"I had vehicles and I had a fence erected to hide them," Morris said. "I found out after

See STORAGE — Page 8-C

Jerrold's Quality Flooring & Paints

Armstrong - Armalock - Laminate
• Carpets • Ceramic Tiles • Paints
• Hardwood Floors

Our installations are done by our own certified professionals

116 E. Main St. • Downtown Stockbridge

517-851-7450

Hours: M-Th 9-5 • Fri. 9-5 • Sat 9-2

For a fast quote on your auto and home insurance - call AAA Michigan

Bill Stockwell
General Agent

1111 Dexter • Ann Arbor Rd. • P.O. Box 597, Dexter, MI 48130
Phone: 426-3516

Underwritten by, and subject to the terms and conditions of, the policy of the issuing company.

Serendipity

Paperback Book Exchange

If you are paying full price for your reading material
Maybe you should check us out
From 10¢ off to as much as 50% off
REASONABLE, WOULDN'T YOU SAY?
The exchange is held at 113 W. Middle St., Chelsea, MI 48118
Mon. - Fri. 10am - 6pm, Sat. 10am - 4pm

113 W. Middle St., Chelsea • 475-7148

For all your heating & cooling needs:
• SALES • SERVICE • INSTALLATION

American Heating & Cooling

(734) 665-0623

GREAT LAKES WASTE SERVICES

- Residential • Commercial
- Industrial

Bringing our quality, reliable service to you! Call today for rates and scheduling information.

1-800-589-9139

HOSMER-MUEHLIG FUNERAL CHAPEL, INC.

David A. Cummings, Manager

Pre-Arrangements • Cremation Services
Cemetery Markers

3410 Broad St., Dexter (734) 426-4661

IMPROVING YOUR HOME?

UPGRADE TO PROPOSED GAS SERVICE FROM PENNINGTON

1-800-274-5599
Local (517) 851-7577

13400 M - 52 • Stockbridge

Baha'is believe in the:

- Oneness of God
- Unity of mankind
- Common Foundation of all religions
- Individual search for truth
- Abolition of prejudice of all kinds
- Universal auxiliary language
- Equality of women and men
- Universal education
- Harmony of science and religion
- Rejection of extremes of wealth and poverty
- Universal peace upheld by a world government
- Protection of cultural diversity

For more information call
1-800-231-5175 or 734-475-7575
www.bahaiusa.org

Schultz

BOTTLE GAS
AND APPLIANCES

Don't forget to get your propane tanks filled here!

PROMPT SERVICE
We own and operate our own bulk plant.
Family-owned and serving the area since 1939.

Call 734-439-1503 • 1-800-882-5546
(US-23 to Milan) 1115 Dexter St.
Mon.-Fri. 8:30 - 5:30, Sat. 8:30 - Noon

SHOPPING EXTRAVAGANZA

Fundraiser to benefit
Chelsea Children's Co-op Preschool
Saturday, November 9th
9 a.m. to 2 p.m.

Located in the Cafeteria at the
Washington Street Education Center

**FREE ADMISSION
DOOR PRIZES**

On the farm, estate or job site

Boomer™ compact diesels are designed for hard work from the ground up. They provide better maneuverability, versatility, and ease of service.

- SuperSteer™ FWD axle reduces turnaround up to 50%
- Innovative styling means great visibility and easy operation
- Comfort-Plus™ deck delivers greater operator comfort
- Flip-up hood makes service simple

See Boomer now!

0% Financing Available*
*See dealer for details

PRICES STARTING AT \$9,100

Wm. E. Sell Equipment

SALES • PARTS • SERVICE

"Our 80th year serving S.E. Michigan"

Washtenaw Co.
552 State Circle
Ann Arbor
(734) 769-8200

Wayne Co.
16555 Telegraph
Taylor
(734) 282-5100

FAMILY HEALTH CENTER CHIROPRACTIC

CHELSEA CHIROPRACTIC CENTER
James G. Duncan II, D.C.

Over 360 hours of postgraduate study in Chiropractic Pediatrics

HOURS: M, W, TH, F - 9:30am - 6:30pm
TUES - 8am - 12pm
(734) 475-2932

Email: drjimduncan@hotmail.com
901 Taylor Street, Suite C, Chelsea

CHECK OUT OUR CLASSIFIEDS TODAY!

It's Time To Winterize!! Call For Your Appointment

SCHWALBACH'S

AUTO CARE
All Makes & Models
Total Automotive Repair

OIL CHANGE \$18.95
tube & filter, up to 5 qts. oil

8080 GRAND ST.
DEXTER
426-6172

Hours: Mon.-Fri.
8 a.m. - 6 p.m.

Don't judge mutual funds by performance

MICHAEL CEASER

MONEY SENSE

Question: I know that the stock market has not done well recently, but I have tried to evaluate my portfolio versus the market so I have some way of making a comparison. I own many different types of mutual funds and whenever I hear about the performance of the stock market, especially the Dow Jones Industrials, I try to make a comparison. This is where the frustration comes in. Sometimes the market is up and my funds are down or vice versa. But lately, I almost always seem to do worse than the

market. Any suggestions?
Answer: Your complaint is a common one, especially in light of the current market environment. It's logical to make a comparison of your particular fund holdings to the "market."
 The problem comes when trying to determine what really represents the "market" and then determining how closely your portfolio should be expected to perform.
 When we hear about "market" performance, the Dow Jones 30 Industrials is by far the most commonly referenced index. Probably the reason for this is that the "Dow" is the oldest established index, having been created in 1886.
 The problem of using this index is that it only consists of 30 stocks, almost 95 percent of which are traded on the New York Stock Exchange. Wilshire and Associates, an investment research company that has

See FUNDS — Page 8-C

WEBSTER TOWNSHIP PLANNING COMMISSION NOTICE OF A PUBLIC HEARING

TO BE HELD ON DECEMBER 4, 2002 AT 7:30 P.M. AT
THE WEBSTER TOWNSHIP HALL AT
5665 WEBSTER CHURCH RD., DEXTER, MICHIGAN

Agenda:
 Revisions to the Master Plan.
 Those with disabilities must notify the Township Clerk no less than seven days prior to the meeting, so that accommodations may be furnished to satisfy their disability and allow for meaningful attendance.
 Written comments may be made in advance at the above address.
 John Kingsley, Chairman

WEBSTER TOWNSHIP PLANNING COMMISSION NOTICE OF A PUBLIC HEARING

TO BE HELD ON DECEMBER 4, 2002 AT 7:30 P.M. AT
THE WEBSTER TOWNSHIP HALL AT
5665 WEBSTER CHURCH RD., DEXTER, MICHIGAN

Agenda:
 Revisions to Section 2.02 and the addition of Section 4.11 to meet State open space ordinance requirements.
 Those with disabilities must notify the Township Clerk no less than seven days prior to the meeting, so that accommodations may be furnished to satisfy their disability and allow for meaningful attendance.
 Written comments may be made in advance at the above address.
 John Kingsley, Chairman

SYLVAN TOWNSHIP ZONING BOARD OF APPEALS PUBLIC HEARING

WEDNESDAY, NOVEMBER 13, 2002, 7:00 P.M.
SYLVAN TOWNSHIP HALL
18027 OLD US 12, CHELSEA, MI 48118

AGENDA:
 A variance application has been received for a rear yard set-back at 16919 Helm Road, Chelsea, MI.
 Written comments may be sent to Linda Hahn, Secretary, Zoning Board of Appeals, 20232 Scio Church Road, Chelsea, Michigan 48118.

 This notice is posted in compliance with PA 267 of 1976 as amended (Open Meetings Act), MCLA 41.72a(2)(3) and the American With Disabilities Act (ADA).
 The Sylvan Township Board will provide necessary reasonable auxiliary aids and services, such as signers for the hearing impaired and audio tapes of printed materials being considered at the meeting, upon 14 days notice to the Sylvan Township Board.
 Individuals with disabilities requiring auxiliary aids or services should contact the Sylvan Township Board by writing or calling the following:
 LuAnn S. Koch, Clerk
 18027 Old US 12
 Chelsea, MI 48118
 (734) 475-6890
 A copy of this notice is on file at the Office of the Clerk.
 LuAnn S. Koch, Clerk

LYNDON TOWNSHIP BOARD OF APPEALS WILL HOLD A PUBLIC HEARING

ON TUESDAY, NOVEMBER 19, 2002, AT 7:00 P.M.
THE LYNDON TOWNSHIP HALL
17751 N. TERRITORIAL ROAD, CHELSEA, MI 48118

AGENDA:
 To review the application of Multi-Lake Water & Sewer Authority, 12088 N. Territorial Road, Dexter, 48130, for a variance from the Lyndon Township Zoning Ordinance Article VI, Section 6.04, B, Lot Width; Article VI, Section 6.04 E2, Side Yard; and Article XVII, Section 17.04, B & F1, Off Street Parking for parcels #05-23-152-006; #05-23-152-007, and #05-23-152-019. Owner wishes to lower drive to home at any time in future without changing location of drive and parking. Drive sets in side yards and parking is non-conforming. Sanitary sewer line is in driveway and must be lowered when owners reconstruct drive. Multi-Lakes is condemning an easement under drive and has statutory right to apply for variance to reduce future non-conformity caused by condemnation. Multi-Lakes agrees to move line and rebore it, at no cost to owners when drive is reconstructed.
 The application for the variance and supporting documentation is posted on the board. Written comments may be sent to: Helena M. Robinovitz, Office Manager, 17751 N. Territorial Road, Chelsea, MI 48118.
 The Lyndon Township Board will provide, if time after the request allows, necessary and reasonable auxiliary aids or services to individuals with disabilities at the public hearing. Individuals with disabilities requiring auxiliary aids or services should contact the Lyndon Township Board by writing or calling: Janis Knieper, Clerk, 17751 N. Territorial Road, Chelsea, MI 48118, or phone (734) 475-2401.
 A copy of this notice is on file in the Office of the Clerk.
 LYNDON TOWNSHIP
 Janis Knieper, Lyndon Township Clerk

DEXTER TOWNSHIP ZONING BOARD OF APPEALS NOTICE PUBLIC HEARING

WILL HOLD A MEETING ON
TUESDAY, NOVEMBER 12, 2002 AT 7:30 P.M. AT THE
DEXTER TOWNSHIP HALL, 6880 DEXTER PINCKNEY RD.,
DEXTER, MICHIGAN 48130

Agenda
 1) 04-06-206-004
 02-ZBA-517
 Larry Lake
 9583 Lakeview
 Gregory, MI. 48137
 Applicant requests relief from:
 Section 4.30.E.3 to allow an increase to 56.5% floor area ratio, from the permitted 15% (currently 22.6%);
 Section 3.14.A. to allow 23'6" from Lakeview Drive, to front of new garage, (50' required, and presently 14'2")
 Section 3.14.B. to allow 41' from new home to edge of water, (50' required, and presently 41')
 Section 4.30.E.4. to allow 18' to rear property line, (30' required, and currently 18')
 Section 4.30.E.4 to allow 4'8" on South side, and 8'3" on North side, of new structure, (15' required, and new is the same as the old)
 And to recognize the following existing non-conformities:
 8'3" north side setback,
 3'3" south side setback, to existing garage.
 14'2" from the edge of Lakeview, to front of existing garage.
 20'6" from house to rear property line.
 44' lake side back yard, from back of house, to waters edge.
 Lot less than 1 acre,
 Lot less than 150' width, To allow for construction of a new two story home, with attached garage. Existing home to be torn down.
 2) 04-02-175-007
 02-ZBA-532
 Faith Phoebe/builder Brian Donovan
 9916 Winston
 Pinckney, MI. 48169
 Applicant requests relief from:
 Section 3.14.A to allow a 28' setback on the front yard, rather than the required 50'; (currently 38')
 Section 4.30.E.3 to allow an increase to 48.4% floor area ratio, from the permitted 15% (currently 26.5%);
 Section 3.14.B to allow 27' to waters edge, (50' Required, 26' currently)
 Section 4.30.E.4 to allow 22' to rear lot line, (30' Required, 20' currently)
 Section 4.30.E.4 to allow for an 8' set back on the East side, and a 8' set back on the West side, with 15' required, (currently 2.8' over the lot line on the East side, and 7' set back on the West side.)
 And to recognize the following existing non-conformities:
 38' north side setback, from front of house, to Winston drive.
 22' south side setback, from rear of existing home, to rear lot line.
 26' lake side back yard, from existing home, to waters edge.
 7' from side property line on the West side.
 2.8' over the property line on the East side.
 Lot less than 1 acre,
 Lot less than 150' width,
 To allow for the existing home to be torn down, and a new two story home with crawl space, to be rebuilt. New home to be a total of 2016 square feet.
 3) 04-03-300-009 02-ZBA-534
 Jerry and Barbara Snyder
 8447 Thurston
 Pinckney, MI. 48169
 Applicant requests relief from:
 Section 4.30.E.3 to allow an increase to 21.7% floor area ratio, from the permitted 15% (currently 18.4%);
 And to recognize the following existing non-conformities:
 10' north side setback, from porch to rear property line.
 20' lake side back yard, from porch to waters edge.
 3' side yard set back on the West side
 Lot less than 1 acre,
 Lot less than 150' width,
 To allow for the construction of a second story over the existing enclosed porch. Also to allow for the addition of a 4'x5' covered porch on the front of existing home.
 4) 04-03-208-008
 02-ZBA-535
 Helnz
 9183 Anne Street
 Pinckney, MI. 48169
 Applicant requests relief from:
 Section 3.14.B to allow deck 11' from the waters edge.
 Section 4.30.E.4. to allow deck to cross the property line by 2', on the rear of property.
 Section 4.30.E.4 to allow 3'6" from deck to property line, on South side, and to allow deck to go to property line on the North side.
 And to recognize the following existing non-conformities:
 0' north side setback, from house to property line.
 8' south side setback, from existing home to property line.
 39' lake side back yard, from existing home to waters edge.
 6' East side set back from front of home to Anne Street.
 Lot less than 1 acre,
 Lot less than 150' width,
 To allow for the addition of a 32'x28' deck. Deck is attached to lake side of existing home. (Deck is already built.)
 5) 04-03-208-007
 02-ZBA-536
 Michael Buck
 9191 Anne Drive
 Pinckney, MI. 48169
 Applicant requests relief from:
 Section 3.14.B to allow 17' from waters edge to new deck. (Rather than the required 50'; (currently 44'))
 Section 4.30.E.4 to allow 6' from rear property line to new deck. (30' required, currently 33')
 Section 4.30.E.4 to allow deck to go to the property line on the South side, and to go over the property line 1' on the North side.
 Section 6.05. To allow an 8' wooden fence (not 50% open) to be placed at edge of house, and edge of deck. Fence to be 12' long.
 And to recognize the following existing non-conformities:
 8' front yard setback, from front of house to edge of Anne Drive.
 1' north side setback, from house to property line.
 12' south side setback, from house to property line.
 44' lakeside back yard, from house to waters edge.
 Lot less than 1 acre,
 Lot less than 150' width,
 To allow for the addition of a 34' x 30' deck. Deck to be attached to rear of existing home. Also to allow for a 12' long fence, 8' high at edge of deck.

CHELSEA HELPLINE
 A Chelsea United Way Member Agency
CRISIS PHONE SERVICE
 No matter
 Who you are...someone
 Does Care
 CALL: **475-0111**
 HELP ON THE NET: www.SOSHELPNET.ORG

2002 ANTIQUE & CONTEMPORARY ANN ARBOR ART TILE FAIR

A One Day Festival Of Ceramic Tiles Sponsored By
PEWABIC POTTERY
 Saturday, November 16, 2002 • 10:00 a.m. - 4:00 p.m. • Admission \$3.00

The Makers, Tile Artists, Dealers and Collectors from the U.S. & Canada will display & sell a large selection of ceramic art tiles. Historic & fine handcrafted contemporary tiles, tables, trivets and other tile items will be available at this one day only indoor event.

- Door prizes throughout the day
- Tile installation demonstrations
- Silent auction to benefit the Pewabic educational program

First Unitarian Universalist Church of Ann Arbor
 4001 Ann Arbor-Saline Road (at Elsworth Road)
 For information call Pewabic Pottery at 313-933-0994
\$1.00 OFF WITH THIS AD

Give a gift that lasts all year long!
 A subscription to your
 local newspaper

**Heritage Newspapers 2002
Holiday Recipe Contest winners!**

CATEGORY WINNERS

SALADS
 Loretta Beal
 Apple Salad with Peanut Dressing

FINGER FOODS
 Glenda Simmet
 Cappuccino Chocolate Chunk Muffins

MAIN DISH
 Nellie Naylor
 Popcorn/Nut Snack

DESSERT
 Tammy Feldkamp/Seid
 Tammy's Pumpkin Cake for the Holidays

MISCELLANEOUS
 Linda Meloche
 Carly's Favorite Noodles with Peanut Sauce

*Nellie Naylor's name was inadvertently misspelled in last week's "Congratulations" ad.

OVERALL WINNERS

1st Place
 Linda Meloche
 Carly's Favorite Noodles with Peanut Sauce
 \$100

2nd Place
 Tammy Feldkamp/Seid
 Tammy's Pumpkin Cake for the Holidays
 \$50

3rd Place
 Jo Goings
 Georgian Cheese Bread
 \$25

Our circulation department is now located in our Dearborn office.
 Please call Toll FREE 1-877-837-1118
 or send replies to address below:

☒ **The Chelsea Standard**
☒ **THE DEXTER LEADER**

Fill out this form and return it to:
 Heritage Newspapers - Circulation
 One Heritage Place, Suite 100
 Southgate, MI 48195

Name _____
 Address _____
 City _____ Zip Code _____

Subscription rates are \$28 per year. Six month (\$16)
 Please enclose payment with order form.

 (dog not included!)

FUNDS

Continued from Page 7-C

their own indexes claims that the Dow only actually represents about 28 percent of the broad U.S. market.

At one time, the Dow was representative of the performance of the entire market, but that hardly seems possible today.

Probably the second most quoted index is the Standard and Poor's 500. It consists of 500 stocks that represent about 78 percent of the U.S. market, according to Wilshire. It's the second-oldest widely used index, established in 1928.

Economists, investment practitioners and academicians generally use a much broader index to represent the performance of the U.S. market. This index was established in 1974 and is called the Wilshire 5000. It consists of over 6,500 stocks and is widely considered to represent the entire market.

When you try to compare the performance of your mutual fund or your entire portfolio to the performance of the "market," you must first determine what you are going to consider the "market."

The three major indexes referenced here do not always perform the same, even though over 10- or 20-year periods, performance might be similar.

Once you have established which index you might use as a benchmark you still have to understand the makeup of the fund or portfolio to make sure its an "apples-to-apples" comparison.

Although you cannot invest directly in an index, there are many mutual funds that are structured to mimic the performance of indexes such as the Standard and Poor's 500 and the Wilshire 5000.

If you own one of these funds, it's reasonable to expect that their performance will be similar to that of the index they represent. If the fund or portfolio is not specifically designed to track the performance of an index, you should not use that index as a benchmark.

Your mutual fund, as well as your entire portfolio, might consist of many different investment styles such as growth, value, large and small.

The percentages of these sectors and styles within the fund or portfolio will have a major impact on the performance in relation to any benchmark. To make an accurate comparison, you must know the composition of the fund or portfolio.

Observing the performance of an index to see what the "market" is doing might be an interesting exercise but, in most cases, it's an unreliable way to judge a specific mutual fund or portfolio's performance.

Michael Ceaser, a certified investment management analyst and certified financial planner practitioner, owns and operates Asset Planning Company in Taylor. He can be reached at www.assetplanningco.com.

STORAGE

Continued from Page 7-C

being red-tagged that outside storage was against Sylvan's zoning ordinance."

Morris said customers were not happy when he had to call them to haul their vehicles away and refund their money.

"At least I learned not to accept cars," Morris said. "All you end up with are junkers that create an eyesore."

Morris said that his is the type of business that could conceivably be run out of his home, but he insists on keeping regular on-site office hours from 9 a.m. to 5:30 p.m. Monday through Saturday.

"People prefer personal service," he said. "If you miss a phone call at home, you can kiss that business goodbye."

Although a Jackson native who currently lives on Clark Lake, Morris' ties to the area go back to his early teen-age years when he spent his summers working on the Maute farm on Maute Road in the late 1940s.

MULTI-LAKES SEWER AUTHORITY

MULTI-LAKES SEWER AUTHORITY
WILL HOLD A REGULAR MEETING
ON THURSDAY, NOVEMBER 7, 2002,
AT 7:00 P.M.
AT 12088 NORTH TERRITORIAL ROAD,
DEXTER, MICHIGAN 48130

CHELSEA SCHOOL DISTRICT PUBLIC NOTICE

The Chelsea School District Curriculum Department
will be conducting two public hearings
On
October 28th, 2002
&
November 11th, 2002
from 6:00 p.m. - 7:00 p.m.
at the Chelsea School District Administration Office
500 Washington Street
Chelsea, MI

This meeting is to present the following to the community:
1. Instructional Resources for the High School Health course.
2. Grades 6-8 Reproductive Health Student Benchmarks and Teacher Guidelines.

VILLAGE OF DEXTER ZONING BOARD OF APPEALS NOTICE OF PUBLIC HEARING

Pursuant to Michigan Public Act 207 of 1921, as amended, notice is hereby given that the Dexter Village Zoning Board of Appeals will hold a public hearing at 7:00 p.m., Monday, November 18, 2002 at the Senior Center, 7720 Ann Arbor Street, Dexter, Michigan, for the purpose of hearing public comment regarding the following variance application:

1) The applicant, Thompson Phelan for Chelsea State Bank, 7101 Dexter-Ann Arbor, Dexter, Michigan, is requesting a variance from Section 7.07E(1)a of the sign ordinance to allow the addition of three (3) 18.2 square foot wall signs. The applicant is proposing to add one sign to each side of the building facing a public street. The requirement allows a combined total of forty-two (42) square feet for wall signs.

Information regarding the application is available for public inspection at the Village Offices, 8123 Main Street, Dexter, weekdays between 9:00 a.m. to 5:00 p.m. or by phone at (734) 426-8303 Ext. 2. Written comments regarding this project should be submitted to the Village Zoning Office, and must be received no later than 5:00 p.m., Tuesday, November 12, 2002. Sign language interpreter, or other assistance, is provided upon request to the Clerk, at least 72 hours in advance of the meeting. Minutes of all meetings are available at Village Hall.

LIMA TOWNSHIP SPECIAL BOARD MEETING - OCTOBER 16, 2002

A special meeting of the Lima Township Board was called to order at 7:08 P.M. on October 16, 2002 and opened with the Pledge to the Flag. Present Supervisor Unterbrink, Clerk Barels, Treasurer Havens, Trustees McKenzie and Laler, and several residents and guests.

The purpose of the meeting was to review the proposed Settlement Agreement among Steven Karbal, Sidney I. Moss, Eugene A. Thornton and JoAnn Thornton, collectively, "Plaintiffs" or "Developer", and Lima Township Attorney Fred Lucas gave a background of the case, the claim relating to a request for rezoning approximately 136 acres on Jackson Road, west of Parker Road, Lima Township. He also reviewed the points of the proposed settlement agreement presented to the Lima Township Board at the meeting on October 16, 2002.

Motion by Barels supported by Havens to enter into the settlement agreement with plaintiffs, Steven Karbal, Sidney I. Moss, Eugene A. Thornton and JoAnn Thornton, to settle the pending litigation in the matter now filed in Washtenaw County Circuit Court File NO. 00-1198-CH. Approval of the settlement agreement presented to the Lima Township Board at the meeting on October 16, 2002 is subject to the following amendments:

1. Approval of the exhibits identified in the agreement.
2. Requirements that the developer must provide the Township with "as built" plans as each phase of the construction is completed.
3. Amendment to the portion of the settlement agreement dealing with the issue of taxation to insure that the amounts payable to the Township are not diminished by increases in the property taxes collected from the real property and/or revenue sharing.
4. Amendment of screening and maintenance standards as presently used by the developers in their Augusta Township development.
5. Adoption of screening and maintenance standards as presently used by the developers in their Augusta Township development.
6. Further, subject to the specific language correction raised during the special meeting held on October 16, 2002 and as entered by the Township's attorney on the copy of the settlement agreement in his possession.

Discussion - Regarding size of the park - attorney responded this is as low as feasible.

Ayes: All, Nays: None, Abstain: None. Motion carried.

Motion by Laler, supported by McKenzie to adjourn at 8:50 P.M.

Respectfully submitted
Ariene R. Barels, Clerk

VILLAGE OF CHELSEA NOTICE OF PUBLIC HEARING ENVIRONMENTAL ASSESSMENT CHELSEA WEST DRIVE

The Washtenaw County Road Commission and the Village of Chelsea are calling a Public Hearing from 3:00-5:30 PM and 7:00-8:30 PM on Monday, November 25, 2002 at the Washington Street Education Center, 500 E. Washington Street, Chelsea, MI.

The purpose of this Public Hearing is to provide an opportunity for public discussion of the alternative under consideration for Chelsea West Drive in Sylvan Township and the Village of Chelsea, Michigan. The proposed project includes a new two-lane road located west of the Village. The southern terminus will utilize the existing Commerce Drive/M-52 intersection and the northern terminus will utilize the existing Warkner Road/M-52 intersection.

As required by federal regulations, an Environmental Assessment (EA) has been prepared to evaluate the social, economic, and environmental aspects of the project. The Environmental Assessment demonstrates that implementation of the proposed action will not have a significant impact on the quality of the human environment. Copies of the Environmental Assessment are available for public inspection at the Sylvan Township Hall, 18207 Old U.S. 12, Chelsea, MI; Village of Chelsea Offices, 305 S. Main Street, Chelsea, MI; Chelsea District Library, 500 E. Washington Street, Building 400, Chelsea, MI; and the Washtenaw County Road Commission, 555 N. Zeeb Road, Ann Arbor, MI.

This Public Hearing is called in accordance with the most current Federal, State and local Public Involvement/Public Hearing procedures. This Public Hearing is held to hear testimony of interested citizens regarding the economic, social and environmental impacts of the proposed project on the area. Maps, drawings and other pertinent information, including the Environmental Assessment, as well as written views received from local, state, and federal agencies, will be available for public inspection. Written statements, other exhibits in place of or in addition to oral statements made at the Public Hearing, as well as requests for copies of the responses to the testimony received, may be submitted to: Roy Townsend, P.E., Director of Engineering, Washtenaw County Road Commission, 555 N. Zeeb Road, Ann Arbor, MI 48103 at any time up to December 21, 2002. Publish: November 7, 2002
November 14, 2002

WASHTENAW COUNTY BOARD OF COMMISSIONERS PUBLIC NOTICE

The Washtenaw County Board of Commissioners is looking for citizens to volunteer for a slate of positions with the various Boards, Committees and Commissions. The Board of Commissioners has postponed these appointments until their November 20, 2002 session at 8:45 p.m. in the Board Room, Administration Building, 220 North Main Street, Ann Arbor, Michigan.

Individuals interested in applying should submit a letter of interest and resume, including a home address to Tammy Richards, County Administrator's Office, P.O. Box 8645, Ann Arbor, Michigan 48107. Letters and resumes may be received via the Internet by sending to richardt@washtenaw.org or faxing Tammy Richards, County Administrator's Office at (734) 222-8716.

Those resumes received by November 8, 2002 will be submitted to the Board of Commissioners for its consideration on November 20, 2002. The appointments will become effective January 1, 2003. These appointments will include:

> **Accommodations Ordinance Commission.** The Board is looking to fill two positions for one-year terms expiring on December 31, 2003. The Accommodations Ordinance Commission was established in 1975 with the purpose of enhancing the economy of Washtenaw County, through the promotion of the area as a destination for overnight visitors.

> **Brownfield Redevelopment Authority.** The Board is looking to fill three positions representing County Municipality, Development Company, and nonprofit community group for three-year terms expiring on December 31, 2005. The Brownfield Redevelopment Authority was established in 1999 in conformity with Act 381 of 1996. The purpose of this authority is to facilitate the redevelopment of previously developed sites, consistent with the community's commitment to sustainability and its vision for the future.

> **Building Code/Construction Appeals Board.** The Board is looking to fill seven positions representing building, architect, engineer, mechanical, electrical, and plumbing. The appointment shall serve for a two-year term expiring December 31, 2004. The Building Code/Construction Appeals Board was established in 1974. A member of the Board of Appeals should be qualified by experience or training to perform the duties of members of the Board of Appeals.

> **Citizens Advisory Council for Children in the Family Court.** The Board is looking to fill one position for a three-year term expiring December 31, 2005. The Citizens Advisory Council for the Children in the Family Court's purpose is to promote programs to aid children in the Family Court.

> **Community Action Board.** The Board is looking to fill two positions representing the consumer sector for three-year terms expiring December 31, 2005. They are also looking for a public sector representative to serve for the remainder of a three-year term expiring December 31, 2003. The Community Action Board was established in 1990 for the purpose of providing community services programs to the community. The Board consists of 12 members who represent three sectors: Consumer (1/3), Private (1/3) and Public (1/3).

> **Economic Development Corporation.** The Board is looking to fill a general public representative for a six-year term expiring December 31, 2008. The Economic Development Corporation was established for the purpose to alleviate and prevent conditions of unemployment, to assist and retain local industries and commercial enterprises, to strengthen and revitalize the economy of the County. In addition, to provide the means and methods for the encouragement and assistance of industrial and commercial enterprise in locating, purchasing, constructing, reconstructing, modernizing, improving, maintaining, repairing, furnishing, equipping and expanding in the County. The Economic Development Corporation encourages the location and expansion of commercial enterprise to provide needed services and facilities to the County and the residents.

> **Emergency Medical Services Commission.** The Board is looking to fill two positions representing the Criminal Justice Association and the St. Joseph Hospital Executive for the remainder of a three-year term expiring December 31, 2003. The Emergency Medical Services Commission was established in 1978 with the purpose to plan, monitor and evaluate the Washtenaw County Emergency Medical Services system in concert with the Washtenaw-Livingston Medical Control Authority Board. In addition to plan, monitor and evaluate the pre-hospital aspects of the County Emergency Operations Plan.

> **Emergency Telephone District Board.** The Board is looking to fill a fire fighter position for a three-year term expiring December 31, 2005. The Emergency Telephone District Board was established in 1995 to provide emergency telephone services for the people of Washtenaw County. The Emergency Telephone District Board is assigned the responsibility of assuring the fiscal integrity of the Emergency Telephone District through the monitoring of the expenditures of 9-1-1 surcharge monies, assuring compliance with applicable state law.

> **Enhanced Access Board.** The Board is looking to fill four positions representing Board of Commissioners, Technology Attorney and Banking Community for three year terms expiring December 31, 2005. The Enhanced Access Board was established to provide oversight and establish the convenience fee for all e-government applications within the specified fee structure developed.

> **Family Independence Agency Board.** The Board is looking to fill one position for a three year term expiring December 31, 2005. The Family Independence Agency Board is a three member body appointed to carry out the goals and visions of Washtenaw County and the State of Michigan by protecting children and vulnerable adults, delivering juvenile justice services and providing support to strengthen families and individuals striving for independence.

> **Friend of the Court Advisory Committee.** The Board is looking to fill a Non-Custodial Parents position for the remainder of a three-year term expiring December 31, 2003. The Friend of the Court Advisory Committee was established in 1996 in conformity with MCLA 552.501, Public Act 366 of 1996 and consists of nine members. The Friend of the Court Advisory Committee is an advisory committee to review and investigate grievances filed with the committee concerning the Friend of the Court operations, advise on the Friend of the Court's duties and performances, and community needs relating to office services and submit an annual report of its activities.

> **Grading/Soil Erosion and Sedimentation Control Appeals Board.** The Board is looking to fill one position representing the general public for a three-year term expiring December 31, 2005. The Grading/Soil Erosion and Sedimentation Control Appeals Board was established in 1998 for the purpose of being available for the right of an appeal and the interpretation of the ordinance.

> **Health Code Board of Appeals/Public Health Advisory Committee.** The Board is looking to fill one position for a five-year term expiring December 31, 2007. The Health Code Board of Appeals/Public Health Advisory Committee was established in 1988 to provide review and advice on matters pertaining to Public Health and/or the organization and operation of the Environmental Health Division of the Department of Environment & Infrastructure Services/DEIS. In addition, the board shall have such authority to hear appeals of environmental actions by the Division and to grant variances from local environmental ordinances and state regulations as was previously vested in the Board of Health. The Health Code Board of Appeals/Public Health Advisory Committee consists of five members.

> **Hearing Board for the Health Department Food Service Regulation.** The Board is looking to fill two positions representing food service establishments. The terms are two years expiring December 31, 2004. The Hearing Board for the health Department Food Service Regulation was approved in 1991 for the administration and enforcement of Part 129, Act 368 of the Public Acts of 1978.

> **Historic District Commission.** The Board is looking to fill three positions for three-year terms expiring December 31, 2005. The Washtenaw County Historic District Commission was established in 1975 and is composed of 7 members. The Board ensures that efforts are made to safeguard the heritage of Washtenaw County by identifying and preserving sites, structures, objects and other resources of historical, cultural, archaeological, economic, political, or architectural significance. The commission seeks to promote the establishment and use of historic districts, markers and other programs for the education, pleasure and welfare of the people of this county.

> **Huron River Watershed Council.** The Board is looking to fill four positions for two year terms expiring December 31, 2004. The Huron River Watershed Council was established under the Local River Management Act, Act 253 Public Acts of 1984 as amended. The Huron River Watershed Council purpose is to promote and coordinate studies and plans regarding the water resources of the watershed and to keep the total watershed public informed on issues and conditions through reports and recommendations.

> **Library Board of Trustees.** The Board is looking to fill one position for a five-year term expiring December 31, 2007. The Library Board of Trustees was established pursuant to 1917 PA 138 (MCL 391.301 et seq.) and have the powers enumerated in section 2, 1917 138 (MCLA 397.302). The Library Board of Trustees is a five-member board responsible for providing specialized services and programs to the community.

> **Local Emergency Planning Committee.** The Board is looking to fill sixteen positions representing the areas of Elected State, Law Enforcement, Fire Fighting, Health, Local Environment, Hospitals, Transportation, Broadcast Media, Community Groups, Owner/Operator of Title III Facility, Civil Defense and Agriculture. The positions are for the remainder of three year terms expiring December 31, 2004. The Local Emergency Planning Committee was established in 1986, to serve as an emergency planning district under Title III of the Superfund Amendments and Reauthorization Act of 1986. The purpose of this committee is to report on hazardous and toxic chemicals in the community as it pertains to the Emergency Planning and Community Right-to-Know Act of 1986.

> **Neighborhood Advisory Council for the Huron Street Shelter.** The Board is looking to fill positions representing the Old West Side Neighborhood Association (nominated by the association), and a resident of the Ann Arbor shelter impact area for the remainder of three-year terms expiring December 31, 2004. In addition, the Board is looking to fill positions representing a Chapin Street resident and a commercial property owner/operator within 1/4 mile for three-year terms expiring December 31, 2005. The Neighborhood Advisory Council for the Huron Street Shelter is to communicate current issues, concerns and information, as needed, in the Washtenaw Housing Alliance meetings (Operations Committee). The Neighborhood Advisory Council for the Huron Street Shelter serves as an education and outreach resource for the community.

> **Parks and Recreation Commission.** The Board is looking to fill two positions for three-year terms expiring December 31, 2005. The Parks and Recreation Commission was established in 1965 in conformity with MCLA 48.351. The Parks & Recreation Commission's purpose is to provide county residents with more recreational opportunities. It is the primary endeavor of the commission to conserve large natural open space land, and/or water sites for regional public use and enjoyment, and to provide special recreation facilities, activities, and programs not generally available or adequately provided within municipalities throughout the county.

> **Board of Public Works.** The Board is looking to fill two positions for three-year terms expiring December 31, 2005. The Board of Public Works was established in accordance with MCLA 123.732 to assist communities in the construction of infrastructure improvements and provide planning and coordination of solid waste, wastewater, lake-level improvements and recycling issues with Washtenaw County.

> **Road Commission.** The Board is looking to fill one position for a six-year term expiring December 31, 2008. The Road Commission was established in accordance with MCLA 224.6. The Washtenaw County Road Commission is responsible for maintaining public roads, outside the Cities and Villages of Washtenaw County. The three-member Board of Road Commissioners are appointed to six year terms and meet biweekly to govern the activities of the Road Commission.

> **Sheriff's Community Relations Advisory Board.** The Board is looking to fill two positions for three-year terms expiring December 31, 2005. They are also looking to fill one position for the remainder of a three-year term expiring December 31, 2004. The Sheriff's Community Relations Advisory Board was established in 1991 to act as an official liaison between the Sheriff and the surrounding communities.

> **Washtenaw County/City of Ann Arbor Community Corrections Advisory Board.** The Board is looking to fill four positions representing the areas of business community, communications media, circuit court probation agent, and general public. The terms are three-years expiring December 31, 2005. The Board was established in 1991 and is responsible for designing, implementing, monitoring, assessing, and evaluating Community Corrections programs in Washtenaw County. Its objectives are to provide the appropriate alternative sanctioning options for the non-violent offender; to address the unique needs of the local offender population; to reduce the likelihood of recidivism; to provide the means to improve the utilization of the county jail, and to target at-risk population groups such as youthful offenders, special population groups, domestic violence and pre-trial offenders for programming designed to address their specific needs.

> **Washtenaw County Workforce Development Board.** The Board is looking to fill nine positions representing the areas of Organized Labor/CBO, Rehabilitation, and Private. The terms are for three-years expiring December 31, 2005. The Board is also looking to fill one position representing private for the remainder of a term expiring December 31, 2003. Individuals interested in appointment to the private sector must submit resumes through their local chamber of commerce. The Workforce Development Board was established in 1995 to provide oversight and management of employment training initiatives and programs within the community.

For additional information please contact Tammy Richards, Washtenaw County Administration, (734) 222-6731 or email: richardt@washtenaw.org

RELEASED: October 2002

Classified

Heritage Classifieds are available online: www.heritage.com

DEADLINES:

The Dexter Leader
The Saline Reporter
The Chelsea Standard
The Milan News-Leader
The Manchester Enterprise
Monday, 5 p.m.

IF THIS IS YOUR LAST AD TO HERITAGE

<ul style="list-style-type: none"> 100 Death Notices 101 In Gratitude/Memory 102 Lost & Found 103 Notices (Legals) 104 Personals 	<ul style="list-style-type: none"> 300 Apartments/Flats 301 Campgrounds 302 Commercial/Rent 303 Condos/Townhouses for Rent 304 Garages/Storage 305 Mail Rentals 306 Houses for Rent 307 Living Quarters/Share 308 Lodging 309 Mobile Homes for Rent 310 Office Rentals 311 Rental Information 312 Rooms for Rent 313 Vacation Rentals 314 Wanted to Rent 	<ul style="list-style-type: none"> 600 Child Care 601 Foster/Senior Care 602 Miscellaneous Instruction 603 Music/Dance Instruction 604 Training/Educational Schools 605 Tutoring 	<ul style="list-style-type: none"> 702 Antiques 703 Appliances 704 Auctions 705 Bargain Hunter 706 Camera/Photo Supplies 707 Christmas Trees 708 Computers/Electronic Equipment 709 Crafts/Sezars 710 Farm Implements 711 Farm Markets/Produce 712 Firewood 713 Furniture 714 Hobbies/Collectibles 715 Kid's Corner 716 Lawn/Garden Supplies 717 Merchandise Information 718 Miscellaneous 719 Musical Instruments 720 Office Equipment 721 Pools/Hot Tubs/Spas 722 Pool Tables/Accessories 723 Rummage/Garage Sales 724 Satellite Systems 725 Sporting Goods 726 Tools/Machinery 727 Wanted to Buy/Tra 	<ul style="list-style-type: none"> 802 Horses/Livestock 803 Pets for Sale 804 Pet Services/Supplies
---	---	--	---	--

Ask about
SELL IT... OR ELSE
Pay for 3...
get 12 more FREE!

PUBLISHER'S NOTE

All real estate advertised in this newspaper is subject to the Federal Fair Housing Act of 1968, which makes it illegal to advertise "any preference, limitation or discrimination based on race, color, religion, sex, handicap, familial status, or national origin or an intention to make any such preference, limitation, or discrimination." Familial status includes children under the age of 18 living with parents or legal custodians, pregnant women and people securing custody of children under 18.

This newspaper will not knowingly accept any advertising for real estate which is in violation of the law. Our readers are hereby informed that all dwellings advertised in this newspaper are available on an equal opportunity basis. To complain of discrimination, call HUD toll-free at 1-800-669-9777. The toll-free telephone number for the hearing impaired is 1-800-927-9275.

Heritage Newspapers assumes no responsibility for accuracy or content of voice mail messages.

STATE OF MICHIGAN PROBATE COURT COUNTY OF WASHTENAW
NOTICE TO CREDITORS
President's Estate
FILE NO. 02-074-26
Estate of DOROTHY M. MERKEL, DECEASED.
Date of Birth: February 26, 1927.

TO ALL CREDITORS: NOTICE TO CREDITORS: The decedent, DOROTHY M. MERKEL, DECEASED, who lived at 7575 Marshall Road, Township of Boji, Michigan died June 7, 2002.

Creditors of the decedent are notified that all claims against the estate will be forever barred unless presented to VINCENT A. MERKEL, named personal representative or proposed personal representative, or to both the probate court at 101 E. Huron St., P.O. Box 300, Ann Arbor, Michigan 48107 and the named/proposed personal representative within 4 months after the date of publication of this notice.

Date: October 29, 2002
VINCENT A. MERKEL
Personal Representative
7575 Marshall Road
Dexter, Michigan 48130
(734) 428-4375

KEUSCH, FLINTOFF & CONLIN, P.C.
PETER C. FLINTOFF
P18331 Attorney
118 S. Main Street
P.O. Box 187
Chelsea, MI 48118
(734) 475-9671

NEW HOME OWNER?
Sell your old home fast in the classified column.

MILAN AREA
3 bedroom 1232 sq. foot brick ranch for sale by owner on 1 acre. Mature trees, full basement, 2 1/2 car attached garage, swimming pool, shed, natural gas, newer roof and furnace. Immediate occupancy. \$225,000.
Call 734-645-4852

Houses for Sale 200
GREAT COUNTRY SETTING on ten acres. Approximately 1400 sq ft brick ranch, three bedrooms, one bath, two 1/2 baths, first floor laundry, fireplace, 2.5 car attached garage, full basement, all newer appliances, 200 & Dancer, Chelsea Schools, asking \$315,000, (734) 730-2019.

MILAN 220 FIRST ST.
Three bedrooms, basement, garage, shed, 72 x 132 ft. lot, immediate occupancy, \$165,000. (734) 459-8595.

LET CLASSIFIEDS HELP put that extra cash in your pocket.

Open Houses 200C
OPEN HOUSE SUN, NOV. 10, 2-4PM
602 Allen Road, Milan Spacious four bedroom, two bath Cape Cod, large front porch, fenced in backyard with deck including seven person hot tub. Much more. \$183,900. (734) 459-7975

Manufactured/Mobile Homes 203
A BEST BET! Lot rent! Discounted 500+ Bank! Repsol Discount! Homes, 666-281-1670.

CLASSIFIED ADS PRODUCE RESULTS

Manufactured/Mobile Homes 203
MILAN: 1994 Fleetwood, 28 x 56, three bedrooms, two full baths, garden tub & separate shower in master, 10 x 20 deck, central air, 10 x 12 insulated shed, shed with electric & phone. Nice secluded lot, plenty of privacy on deck. Two fruit trees, ceiling fans & appliances stay. Seller pays one year lot rent of closing. Financing available. \$31,900. (734) 439-8840.

WHITMORE LAKE
Beautiful home, must see to appreciate, low lot rent \$47,000. Call: (734) 449-2419.

Lot/Acreage 204
NEAR LAKE MICHIGAN 40 acres wooded with large pond, paved, utilities, terms. 734-464-1934

PLANES, TRAINS, AUTOMOBILES?
Let Heritage Newspapers Classifieds sell your unwanted & unused classics.

Mortgages/Financing 210
NEED A LOAN DESPITE BAD CREDIT? Honest lenders won't guarantee a loan before you apply. Call the Federal Trade Commission to find out how you can void advance-fee loan scams. 1-877-FTC-HELP. This message is from the FTC and Heritage Newspapers.

NEED QUICK CASH?
We don't speculate. Good/bad credit accepted. Fast approvals. No fees! 1-866-796-2916.

LOOKING FOR A NEW HOME?
North, South, East or West, we only offer our customers the very best, so call Heritage Newspapers Classifieds.

REAL ESTATE FOR RENT 300
ANN ARBOR, West side, 435 Barber Three bedroom, hardwood floors, air, Downstairs is walk-out apartment with kitchen and bath. Also, attached studio/shop and 2.5 car garage. Rent: \$1,175/mo. Or Sell, \$229,000. Land contract possible. 734-996-1667

MILAN: Large two bedroom, 2nd floor apartment, Air, \$595 month, + \$95 security. No pets. (734) 459-1932
IT'S A FACT! Classified Ads Sell

Apartments/Flats 300
CHARMING TWO bedroom in the Village of Chelsea. Deck. Appliances. Non smoking, no pets. \$600/month plus utilities. (734) 475-1683

CHelsea: Newly decorated, attractive small one bedroom apartment, on ground floor, Victorian home, quiet neighborhood, near downtown, no pets or smokers. Available Nov. 15th, all utilities included. \$425/month. Call (734) 478-8384.

CONKLIN ESTATES APARTMENTS Tecumseh 517-423-3099
Immaculate & spacious! Rent includes HEAT and HOT WATER. www.homesite.com
CLASSIFIED SELLS BEST!

To place your classified advertisement, call Heritage Newspapers today!

DUNDEE
★
Clean one bedroom apartment, \$825 per month includes free heat. Available Now! Please call 734-434-0950

★
MANCHESTER
Efficiency apartment for rent in town, includes utilities. Call: (734) 428-9202

★
MANCHESTER
Large one bedroom. Appliances Hibbard St. Free laundry facilities. No pets. \$625 month. (734) 428-8708

★
MANCHESTER, third floor apartment, 1,200 sq. ft., in restored building, elevator, two bedrooms, hardwood floors, all appliances including washer, \$850/month plus utilities, non-smoking, no pets. (817) 858-8184.

★
PLEASANT LAKE AREA
Newly decorated one bedroom apartment, includes electricity & heat. No Pets, non smoking. (734) 428-7827

Personals 103
ATTENTION I can help you lose weight! Pre-recorded info. Call: 888-386-9365, Ext. 621

POSITION IDEAL FOR SUPPLEMENTAL INCOME.
Place & supervise international high school students in your community! Training and compensation. Join us in Spain! Call Bob: (888) 238-8721

Lost & Found 104
FOUND: Friendly young female dog, medium size, Delt Rd/Waterworks area Saline. Must describe. (734) 323-6171

LOST: trailer tag, 10 inches by 36 inches. Village of Manchester (734) 428-8455

REPLICA of New, England farm house built in 1997. Three acres of trails & trees. Pole barn with full loft. First floor laundry, walk-out basement. Just \$279,900. Call Linda at 734-878-5896. (3515-C)

THIS HOME is a must see. Update include new bath, windows, siding, trim, architectural shingles, and some flooring. One acre w/above ground pool, hot tub & deck. \$159,900. Bethane Giberson 645-9296 (3225-F)

ENJOY SUMMER fun when your new home has All Sports Lake access with beach & nature trails. Immediate occupancy to this charming 4 Bdrm, 3 Ba Home with walkout LL. Many upgrades. \$399,000. Call Mary Snyder 734-395-4796. (3055-S)

3+ ACRE parcels in great country sub. Dexter schools, paved roads, underground utilities and nearby conveniences. Offered at \$129,900. Land contract available. Call Priscilla at 734-878-8938. (E1, 2, R1-H)

RE/MAX Community Associates
475-6400
OUTSTANDING AGENCIES
OUTSTANDING RESULTS

A LITTLE BIT OF COUNTRY SO CLOSE TO TOWN- Less than 1 mile from Baker Road exit, just minutes from Ann Arbor. 3 bedrooms, 1.5 bath ranch home sits on 1.3 acre lot. Family room in basement, brick fireplace in living room, deck off kitchen, beautiful private yard. 2 car garage. \$209,000. SANDY ASHMORE BASSETT 734-475-6368/637-3296. SJBasset@hot-mail.com (228236)

CLEAR LAKE WATERFRONT HOME- Designed by Oler of Ann Arbor. 3 bedrooms, 1.5 baths, almost 1600 sq. ft. on 1.3 very private wooded acre. All newer mechanicals, gourmet system, and sunken living room with slate floor. \$399,900. PAM WIRPIO 734-475-6546/517-812-0962. (226913)

AMAZING LOG HOME- on 3.05 acres. Main house with 3 bedrooms/2 baths and office plus separate guest house with kitchen, bath, large living area and garage. Beautiful woods interior, study, quiet and energy efficient, wildlife abounds, all appliances. \$339,900. PAM WIRPIO 734-475-0546/517-812-0962. Pwirpio@yahoo.com (228234)

GREAT PLEASANT LAKE/NORTHWEST SCHOOLS HOME- This home is around 7 minutes to I-94 and only 15 minutes to Jackson. Home has a large master bedroom with private bath and walk-in closet. Spacious family room with sliding doors to open deck, oak cabinets and recessed lighting in kitchen, 2 car garage and sits on 2 acre lot. \$175,000. SANDY ASHMORE BASSETT 734-475-6368/637-3296.

HALFMOON CHAIN OF LAKES- Year round home or cottage on the canal. Freshly painted, 2 bedrooms/bath. Screened porch, ceramic tiled kitchen floors and countertops. Tread lot. \$129,900. ROB STOFER 734-475-6392. RobStofer@aol.com (224020)

NEWER CAPE COD- in great location on approximately 2.5 acres. Easy commute to I-94 or I-96. Large rooms, master on 1st floor w/Jacuzzi & separate shower. Oak flooring in dining/hallway, tile in lower baths and kitchen counter. 2nd basement, covered porch, 26x12 bonus room, lots of storage and mail pond. \$209,000. KELLY COOPER 734-475-6670 www.KellyCooper.com. (258217)

FREE REPORT!
How To Sell Your Home At The Highest Possible Price! Call 1-800-810-2994, Ext. 1001, 24 hrs. for a recorded message and a free copy of this report.

FREE REPORT!
Stop Paying Rent Forever and Own A Home! Call 1-800-810-2994, Ext. 1001, 24 hrs. for a recorded message and a free copy of this report. Call and find out what your landlord is hiding you never need about.

Houses for Sale/Owner 200B
BLISSFIELD COUNTRY LIVING Four bedroom farm house with barn on five acres. Paved road. Perfect for horses. Blended schools. (817) 423-6131

IT'S A FACT! Classified Ads Sell

SUROVELL REALTORS
222 South Main St., Chelsea • 734.475.3737
Visit our website every Thursday to view the latest Sunday open house information.
www.surovellrealtors.com

What a bargain! Low maintenance, updated 3-bedroom, 2-bath home with convenience to schools and Ann Arbor. \$199,900. Karen Cameron, 395-4085/475-3737. 228450.

Updated ranch on a large country lot has so much to offer! Living room and family room, fireplace, 3 bedrooms, 3 baths. \$269,900. Andre Anteau / Shelly Kruger Dunn, 741-5584/971-3333.

Truly a unique home on 10 absolutely gorgeous acres. Wonderful use of hardwoods throughout. Three bedrooms, 2 baths. Close to Chelsea Village. \$384,000. Judy Nane, 498-3139/475-3737. 224290.

Sharp ranch on wide canal to Portage chain of lakes. 2950 sq. ft. plus gigantic basement. 4 bedrooms, 2.5 baths, chef's kitchen, stone fireplace. \$349,000. Nick Bauder, 741-5584/971-5800. 228124.

Chelsea Village living can be yours with this unique older 3-bedroom home only two blocks from downtown. Many interesting decorating and design features. \$189,000. Steve Essudes, 475-8053/475-3737. 228304.

Walk to downtown Chelsea. Quiet neighborhood is a great setting for this 4-bedroom, 1.5-bath home. Large fenced yard with mature trees. \$189,000. Diane Bice, 475-8051/475-3737. 228181.

Easy to buy! Attention bargain hunter! Cute 3-bedroom home in quiet Manchester. Move right in. \$110,000. Karen Cameron, 395-4085/475-3737. 228065.

Charming turn-of-the-century home with 5 bedrooms, 2 baths. Barn, paddocks, arena for horses, kennels for dogs. \$189,800 for 4.10 acres. More acres available. Diane Bice, 475-8051/475-3737. 228484.

Reinhart
Charles Reinhart Company Realtors Inc.
734-960-9600
www.reinhartrealtors.com

1884sf, 4 bedroom, 3 bath home with studio/law apt. attached. Currently income property which would be easy to convert to single family. Chelsea Village. \$182,900. Jon Niedermeier 747-7777, ext 669-5829. #222792

Very desirable Village location. Victorian home has extensive updating and renovating. Spacious kitchen, formal dining. New cedar deck, nicely landscaped yard. \$218,500. Bill Darwin 475-9600, ext 475-9771. #227418

Great family home on 3 acres. Open concept kitchen, dining & living space. Oak cabinets, pine doors & Corian. 3 season room. Partly finished LL w/half bath. \$275,000. Susan Thresher 475-9600, ext 517-582-2877. #228381

Waterfront on all sports lake. Incredible potential. 3 bedroom, 2 bath colonial, fieldstone fireplace. Newer 3-car garage/lot total 2200sf w/separate tax ID. \$318,000. Rhonda Cloutier 971-6070, ext 996-4237.

1.15 Acres zoned C-2 commercial. Has older dairy queen style building on property. Excellent location on Main St. near corner of Old US-12 in Chelsea. \$599,000. Paul Friesinger 475-9600, ext 475-5821. #221811

Great land for developing! 77 acres, partly wooded, lots of road frontage. Possible pond sites. Property has house & barn but the real value is in the land. \$700,000. Linda Penhallegon 475-9600, ext 433-2610. #258655

Peace & quiet is yours on this sprawling 3 acre ranch. 1000 ft. driveway ensures privacy. 3 bedroom, 2 bath, formal dining, fireplace, full LL, deck & pool. \$179,900. Richard Taylor 475-9600, ext 734-223-5656. #228393

Approximately 1620sf, 3 bedroom, 2.5 bath cond. w/ finished walkout & 2 car attached garage. Walk to hospital, shopping, center & downtown. \$214,500. James Utter 475-9600, ext 433-2100. #226168

Planning view of pond & lake. Ranch condo in Pierce Lake. Prof. decorated, upgrades galore! 2 or 3 bedrooms, 3 baths, finished walkout, wood floors, fireplace. \$259,000. Arlene J. Kover 475-9600, ext 433-2602. #226594.

Swim, fish, play golf & tennis. Family home on 7 lots. 2 possibly 3 bedrooms, 2 fireplaces, wood burner, finished room in LL. Boat dock, beach on North Lk. \$225,000. Norman O'Connor 475-9600, ext 475-7252. #225803

Wonderful family home on 19+ acres w/5 bedrooms. 4.5 baths, finished LL & 3rd flr. playroom/study. 3 outbuildings, dwarf apple trees. Future splits possible. \$425,000. Kelly Parks 475-9600, ext 517-812-9705. #221485

Rolling 16-acre walkout area convenient to Chelsea and I-94. Panoramic northern views. White pine for privacy. Bordered by a hardwood forest. Park complete. \$118,000. Frank McVeigh 971-6070, ext 665-4457.

COMMERCIAL
Chelsea office & retail space for rent. Call Paul Friesinger 433-2184

hometour360
Open House 24 Hours a Day

The Preserve, Dexter
1 to 4 acre sites. Wooded, rolling, lakefront. 3 min. to Ann Arbor. Lakes, trails, parkland. Spectacular views! Walkout, lakefront. View-out. \$105,000 to \$198,000. Elizabeth Brien 669-5957. Lisa Stetter 669-5959. Office 665-0000

Covington Lake Farms
14 Beautiful 1+ to 2+ acre sites in new development. Waterfront & lake views. Underground utilities. \$95,000 to \$379,000. Elizabeth Brien 665-0300, ext 668-1488. Web: cedco.com

AVAILABLE FROM SWISHER COMMERCIAL
Dexter
For Lease
3245 Broad St.
Commercial Space
700 sq. ft.
1/2 block from Main St.

For Lease
3045 Baker Rd.
New Building
Office Space
1,835 sq. ft.

For Lease
8005 Main Street
Single Office Space
Multiple Office Space
Both in Chamber Bldg.

Chelsea
For Lease
528 Main St.
Downtown-North End
3000 sq. ft. Commercial Space.
GREAT LEASE PRICE. READY FOR OCCUPANCY

For Sale
Commercial Park Drive
1 Acre Lot
Zoned Highway Commercial
Between Wendy's and Holiday Inn

For Sale
Chelsea Courtyard
Retail Center
1.29 Acres
Zoned C4
GREAT BUILDING LOCATION

For Sale
1620 S. Main St.
1.79 acres
Zoned C3
HIGH TRAFFIC AREA
GREAT HIGHWAY ACCESSIBILITY

Manchester
For Sale or Lease
110 Division St.
15,000 sq. ft. building
2,100 sq. ft. office

Tecumseh
For Sale
5815 Occidental Hwy.
10 acres
Zoned C2
High Traffic Area

Swisher
Contact
John Evans
734-662-3682

Apartment/Flats 300

★ MILAN: 804 YORK. Two bedroom duplex. Laundry, stove, refrigerator. Big yard. \$650 mo., \$650 security deposit. No pets. (734) 429-9272

Apartment/Flats 300

★ SALINE ★

ONE & TWO BEDROOM APARTMENTS
Inquire: 734-426-4022
CLASSIFIED SELLS SELLS!

Apartment/Flats 300

SALINE-private one bedroom, available mid Dec. \$700/mo., plus utilities; one month security deposit. No pets. In exchange for yard maintenance. References. To inquire call (734) 429-5553.

CHARGE YOUR ADS TO VISA
CHARGE YOUR ADS TO VISA

ARIZONA HOMES • ARIZONA HOMES • ARIZONA HOMES

Winter is coming... Now is the time to buy that place in the sun!

Real Estate with a heart

MARY COUZENS REALTORS
335 S. AGUARDIA WAY, MESA, AZ 85205
TOLL FREE (877) 888-9718

Golf Course and Mountain views, gated adult community, pool and golf membership available, 2 BR/2 bath, furnished. Bargain priced at \$100,000!

FOR A HOME IN THE SUN...
CALL YOUR ARIZONA CONNECTION!
MESA, AZ 85205

THE ALL-IN-ONE HOME PACKAGE

FINALLY - A HOME PROJECT YOU CAN AFFORD

~ ZERO \$\$\$ DOWN ~

\$0.00 PAYMENTS DURING CONSTRUCTION

WE DO IT ALL!!!

Do You Rent?
This Package is Perfect For You!!

CALL TODAY FOR DETAILS

Mon-Thur 9-4
Fri & Sat 9-4
Sunday 12-4

517-431-3352

Affordable Dream Homes

6354 US 12 ~ Tipton, MI 49287
www.affordable-dream-homes.com

Hometown One, Inc.
Your Hometown Specialists

Main Office: 734-475-7236
Stockbridge Branch: 1241 Main Street, Stockbridge, MI 48161
Phone: (734) 475-7236 Phone: (517) 851-7513

BUILDING? One 2-acre site on paved road. Natural Gas. Grass Lake Schools and address. \$39,900 Land Contract possible. Info: 734-475-7236.

1996 CAPE COD, w/inviting front & rear porches. 3 bedrooms & 2 1/2 baths make this the perfect place for any size family. You'll love the maple cabinets & red oak floors in kitchen. Full basement, 2 car detached garage all nestled on 4+ acres. Stockbridge Schools. \$229,800. Call Leigh (517) 851-7811.

AWESOME COUNTRY setting on 3+ acres. Huge pine trees surround this very private 3 bedroom farmhouse, lots of outbuildings on dead end road. Possible land contract. \$229,800. Call JoAnn Cole at (517) 851-4214.

4 BEDROOM, 2 bath manufactured home with walkout basement, 1st floor laundry and 10x40 attached storage room. Located on 5+/- acres. Danville Schools. \$135,900. Call Sharon Risner at (517) 565-3430

SEVERAL UPDATES. In this charming 1 1/2 story home. Hardwood floors, sunken family room, upgrades all done within past year. Garage & pond too, all on 1 acre in Stockbridge area. \$134,900. Call Leigh for showings (517) 851-7811.

NICE LITTLE STARTER HOME. Good location on one acre. Stockbridge Schools. 3-4 bedrooms, 2 story, 1 bath, easy access to I-94 & I-96. Priced to sell. \$109,900. Contact Sharon Risner (517) 565-3430.

COUNTRY home. Just like new, oak cupboards, beautiful carpeting, great floor plan. Ready for immediate occupancy. \$190,000. 13011 M-36, Pinckney. Call Marlene Fear (517) 851-4145

THIS BEAUTIFUL RANCH on 3 m/l acres. Landscaping & view is very exceptional. 3 bedrooms, 2 full baths, finished walkout basement, like no other! + 3.5 car garage. Pinckney Schools. Call Marlene Fear (517) 851-4145

ONE EASY PHONE CALL AND IT'S FREE

1-877-888-3202

Whether you're buying, selling or just looking, Heritage Classifieds is the place to be!

CALL TO PLACE YOUR CLASSIFIED AD TODAY!

Apartment/Flats 300

THORNCREST ESTATE APARTMENTS
Now accepting applications for one & two bedroom apartments. No pets. (734) 429-4459.

Two Bedroom Apartments available in Tecumseh. Extremely clean! \$615 month. Heat & water included. Call (734) 944-5442

\$299 MOVES YOU IN! Quiet Country Living Two bedrooms, \$605. C/o, extra large walk-in closet, window blinds, carpet, Pet friendly. PARKSIDE LANE APTS. in Milan. 734-439-7374

Condos/Townhouses 300A

CHELSEA Pristine two bedroom duplex close to downtown. Available Jan. thru July with option to renew. Pets OK. \$675/mo. (734) 475-6025.

SALINE: three bedroom condo, corner unit. Two space carport. Clean, quiet neighborhood. Includes washer/dryer. Available mid November. 12mo. lease. Evenings. (734) 422-2809 or days, 734-422-7225.

CHLSEA: Island Lake Waterfront. Larger lot. Recently redone. Large three bedrooms, 2.5 baths, two car garage, full finished basement. \$1,800/month includes all appliances. Call 734-426-6225.

CHLSEA: Island Lake Waterfront. Larger lot. Recently redone. Large three bedrooms, 2.5 baths, two car garage, full finished basement. \$1,800/month includes all appliances. Call 734-426-6225.

COZY TWO BEDROOM Home on scenic quiet lakefront. 10 minutes north of Chelsea. Washer, dryer, carpeting. Newly remodeled bathroom. Non-smoking. Available immediately. \$775 mo. No dogs. (734) 475-1174

DEXTER
Rural home on Huron River. Three bedrooms, two car garage. Remodeled. \$900 month. (734) 426-3417

DEXTER: SCIO TWP. almost country, three bedrooms, two bath, hardwood floor, stove, refrigerator, dishwasher, available now! \$1,200/month. Evenings (734) 611-1864 or Days (734) 223-0672.

DEXTER
Two bedroom with basement and attached garage on one acre. Near schools and village limit. Stove included. No pets. Call after 2pm. (734) 426-8665

PLEASANT LAKE. Waterfront efficiency cottage, with email, loft and nice yard. \$530/mo. 734-649-7756

MANCHESTER VILLAGE: Three bedroom, two bath, 2.5 car attached garage. Ready Dec. 1. \$1,500 mo. + utilities. Available. Rent with option to buy! (734) 426-1424.

MILAN
Cozy two bedroom with basement and two car garage. Stove, refrigerator. No pets. Non-smoking. \$900 mo. Water furnished. Call (734) 439-7535

MILAN
LARGE TWO bedroom brick duplex. 3677 Judd. Air, dishwasher, 1,800 sq. ft. large porch, yard & basement. Washer/dryer. Pets negotiable. \$650 + security deposit. Call (734) 656-4445

THREE BEDROOM, 1.5 bath ranch on Sharon Valley Rd., between Brooklyn and Manchester. Full basement with 4th bedroom/office, two car attached garage on two acres. \$1,100 month plus utilities. (734) 496-3507.

Garage Storage 306

WILLIS
Clean storage in one car garage. Available Now! \$35 per month. Call 734-434-0950

Commercial Property 307

NOW LEASING
Warehouse space in downtown Chelsea. Great rental rates with flexible terms. For information, call Matt Pauli at McKinley/Alliance. (734) 769-8520 Ext. 489.

CHLSEA: Office/retail. 1950 plus sq. ft., ample parking, good visibility. (734) 655-5868 or 734-662-3866.

Office Rentals 308

SALINE: Office/retail. 1950 plus sq. ft., ample parking, good visibility. (734) 655-5868 or 734-662-3866.

Office Rentals 308

SALINE: Office/retail. 1950 plus sq. ft., ample parking, good visibility. (734) 655-5868 or 734-662-3866.

Garage Storage 306

WILLIS
Clean storage in one car garage. Available Now! \$35 per month. Call 734-434-0950

Commercial Property 307

NOW LEASING
Warehouse space in downtown Chelsea. Great rental rates with flexible terms. For information, call Matt Pauli at McKinley/Alliance. (734) 769-8520 Ext. 489.

CHLSEA: Office/retail. 1950 plus sq. ft., ample parking, good visibility. (734) 655-5868 or 734-662-3866.

Office Rentals 308

SALINE: Office/retail. 1950 plus sq. ft., ample parking, good visibility. (734) 655-5868 or 734-662-3866.

Office Rentals 308

SALINE: Office/retail. 1950 plus sq. ft., ample parking, good visibility. (734) 655-5868 or 734-662-3866.

Office Rentals 308

SALINE: Office/retail. 1950 plus sq. ft., ample parking, good visibility. (734) 655-5868 or 734-662-3866.

Business Services/Opportunities 400

Miscellaneous Services 401

ATTN: LOSE WEIGHT FOREVER
BURN FAT, BLOCK CRAVINGS, BOOST ENERGY! 100% safe, Doctor recommended. Guaranteed results. Call (517) 851-7811 or (517) 851-7811 personalprograms.com

Business Opportunity 405

FOR SALE CHELSEA'S STATE BANK STOCK.
Call 317-845-4193 to inquire.

INCREASE YOUR INCOME!
Control your future. Home-based business. Full Training. FREE Booklet. www.freedomstarter.com 800-343-7405

EDUCATION/CHILD CARE 500

Child Care 500

LICENSED DAY CARE.
A fun, educational, interactive program. Large indoor facility with big fenced in play yard. CPE & First Aid certified. Country setting, outside Village of Chelsea, easy access to I-94. (734) 478-2077.

NEW HOME OWNER?
Sell your old home fast in the classified column. Tried of old ad sitting in the dust? Looking for a new owner? Call the Heritage Classified Department.

EDUCATION/CHILD CARE 500

Child Care 500

LICENSED DAY CARE.
A fun, educational, interactive program. Large indoor facility with big fenced in play yard. CPE & First Aid certified. Country setting, outside Village of Chelsea, easy access to I-94. (734) 478-2077.

NEW HOME OWNER?
Sell your old home fast in the classified column. Tried of old ad sitting in the dust? Looking for a new owner? Call the Heritage Classified Department.

NEW HOME OWNER?
Sell your old home fast in the classified column. Tried of old ad sitting in the dust? Looking for a new owner? Call the Heritage Classified Department.

NEW HOME OWNER?
Sell your old home fast in the classified column. Tried of old ad sitting in the dust? Looking for a new owner? Call the Heritage Classified Department.

NEW HOME OWNER?
Sell your old home fast in the classified column. Tried of old ad sitting in the dust? Looking for a new owner? Call the Heritage Classified Department.

Post/Senior Care 500A

HOMESOUND HOMECARE
Will provide: Meal preparation, house cleaning & errands, etc. \$12/hour. Call (734) 944-6864.

Tutoring 504

WE COME TO YOU!
Academic Advantage
Professional Tutoring Services

Certified instruction, all grades, all subjects. Call now for a FREE consultation with no obligation. 734-424-9317

EMPLOYMENT 600

General Help Wanted 600

General Help Wanted 600

BOOK MANUFACTURING PRESS OPERATOR
(Cover Press experience preferred)
3rd Shift
Full Time/Part Time Shift Incentives

WE WANT YOUR EXPERIENCE AND EXPERTISE

•Wage commensurate with experience
•Extra 40 Hours Vacation for 3rd Shift
•9% Shift Premium
•Immediate Health/Dental/Vision/Life Insurance
•Immediate Vacation Accrual

We are seeking a career candidate with EXPERIENCE for a position in our Press Department. We are searching for dependable, self-motivated individuals who would like to work in a clean, safe, drug-free environment. At Thompson-Shore, we offer a wide range of benefits, which include:

•Profit Sharing
•Paid Vacations/Holidays
•100% Educational Reimbursement
•Flexible Spending Accounts
•401(K) plan with Employer Match
•Employee Stock Ownership Plan

Interested candidates looking to begin a career with a team-oriented company please mail a resume to: Thompson-Shore, Inc. 7300 W. Joy Rd. Dexter, MI 48130 (734) 425-3889 EOE

CHOIR DIRECTOR
The Clinton United Methodist Church seeking an Adult Choir Director. Position requires Dedication to God, Musical Talent and Commitment on Sunday mornings and one week night. \$200-\$300 per week. Send or deliver resume to: Clinton United Methodist Church 10900 Tecumseh-Clinton Rd. Clinton, MI 49236

COMMERCIAL LINES
Managing CSR needed for medium sized Ann Arbor Insurance Agency. 734-971-1000, 734-429-9222, evenings.

CUSTODIANS
substitute custodians needed. High School graduate, flexible hours, training provided. Submit resume of interest and resume to: Central Office Manchester Community Schools 110 East Main Street Manchester, MI 48118

FULLY LICENSED SCHOOL PSYCHOLOGIST
Certified by the Department of Education. Michigan Degree. Test and certify students for special education, conduct IEPs, conduct re-evaluations.

SPEECH/LANGUAGE THERAPIST
(Full Time)
Special Education Certification, Speech/Language, Masters Degree. Duties: Testing for speech/language disorders, provide individual and group therapy for middle school students.

Deadline: Until Filled. Apply to Central Administration, Manchester Community Schools, 710 E. Main St. Manchester, MI 48118. P.O. Box 734-1223. E-mail: pleasemc@k12.mi.us

MANAGEMENT
Positions available for Managers, Assistant Managers, a Management trainee for retail store chain. Seeking organized individuals with leadership abilities, good communication skills and the ability to motivate. Salary commensurate with experience. Will train right individuals. Send resumes to:

HESLOP, INC.
22750 Maple Dr. Novi, MI 48165 Attn: M. Nuenke

CLASSIFIED GET RESULTS
Call Heritage Newspapers today. CLASSIFIED DEL.

General Help Wanted 600

MECHANICAL ASSEMBLY
Prestige one year experience for a variety of tasks in our machining and mechanical assembly areas. Requires good mechanical aptitude, blueprint reading and secondary machining experience a plus.

Syron Engineering
1325 Woodland Drive, Sault Ste. Marie, MI 49783-7764, (800) 429-7764, (507) 339-7764, Fax: (507) 339-7764

MIKE'S DELI
Now Hiring for Day Shift
Apply in person at: 114 W. Middle Street, Chelsea, (734) 475-5960

NOW HIRING FULL & PART TIME
Convenience Depot, Incorporated has immediate openings for friendly, motivated, and responsible team players who enjoy working with people. We are currently hiring dependable people to work out of our:

Mugs & Bopp's Convenience Stores including:
Noble Roman's Pizza at our Gregory and Dexter locations.

WE OFFER:
•Flexible Schedule
•Competitive Wages
•Shift Premium
•Paid Vacation
•Paid Training
•Insurance Available
•Meal Discount
•Advancement Opportunities

If you would like to work in a great environment, please apply in person: 2940 Baker, Dexter 105 M-36, Gregory

General Help Wanted 600

OWNERS OPERATORS
Educated Team. Rural Unique opportunity for husband/wife, father/son or good friends. One weekend or daily. We have the run to it your lifestyle! We offer: 2700-3000 per week. 20% down. Rate of pay is \$30.00 per week. Send or deliver resume to: Clinton United Methodist Church 10900 Tecumseh-Clinton Rd. Clinton, MI 49236

SALES
Part time, three-four days weekly. Full days required. Inquire in person, no phone call please.

Book & Gift Shoppe
117 S. Ann Arbor St. Saline

SERVICE TECHNICIAN
R.W. Mercer Company, a leader in the gas station construction and maintenance industry, is seeking service person for repair of fuel dispensing equipment in our new station office. Applicants should possess mechanical and electrical troubleshooting skills. Training provided. Good benefits. 401K. Wages commensurate with experience. S.O.E. Send resume, qualifications and salary requirements to: R.W. Mercer Co., Attn: Kathy Cummings, P.O. Box 180, Jackson, MI 49204-0180 or may e-mail to: kathy@rwmccor.com.

SEWING PERSON
Full or part time sewing athletic uniforms, bags, hats, etc. Some experience necessary. Company located at State Circle just south of I-94/81/4600. Call 734-761-5173 for appointment at school-tech or come in Mon. thru Fri., 9am-4:30pm.

General Help Wanted 600

PERSONNEL
Part time, three-four days weekly. Full days required. Inquire in person, no phone call please.

Book & Gift Shoppe
117 S. Ann Arbor St. Saline

SERVICE TECHNICIAN
R.W. Mercer Company, a leader in the gas station construction and maintenance industry, is seeking service person for repair of fuel dispensing equipment in our new station office. Applicants should possess mechanical and electrical troubleshooting skills. Training provided. Good benefits. 401K. Wages commensurate with experience. S.O.E. Send resume, qualifications and salary requirements to: R.W. Mercer Co., Attn: Kathy Cummings, P.O. Box 180, Jackson, MI 49204-0180 or may e-mail to: kathy@rwmccor.com.

SEWING PERSON
Full or part time sewing athletic uniforms, bags, hats, etc. Some experience necessary. Company located at State Circle just south of I-94/81/4600. Call 734-761-5173 for appointment at school-tech or come in Mon. thru Fri., 9am-4:30pm.

General Help Wanted 600

PERSONNEL
Part time, three-four days weekly. Full days required. Inquire in person, no phone call please.

Book & Gift Shoppe
117 S. Ann Arbor St. Saline

SERVICE TECHNICIAN
R.W. Mercer Company, a leader in the gas station construction and maintenance industry, is seeking service person for repair of fuel dispensing equipment in our new station office. Applicants should possess mechanical and electrical troubleshooting skills. Training provided. Good benefits. 401K. Wages commensurate with experience. S.O.E. Send resume, qualifications and salary requirements to: R.W. Mercer Co., Attn: Kathy Cummings, P.O. Box 180, Jackson, MI 49204-0180 or may e-mail to: kathy@rwmccor.com.

SEWING PERSON
Full or part time sewing athletic uniforms, bags, hats, etc. Some experience necessary. Company located at State Circle just south of I-94/81/4600. Call 734-761-5173 for appointment at school-tech or come in Mon. thru Fri., 9am-4:30pm.

General Help Wanted 600

PERSONNEL
Part time, three-four days weekly. Full days required. Inquire in person, no phone call please.

Book & Gift Shoppe
117 S. Ann Arbor St. Saline

SERVICE TECHNICIAN
R.W. Mercer Company, a leader in the gas station construction and maintenance industry, is seeking service person for repair of fuel dispensing equipment in our new station office. Applicants should possess mechanical and electrical troubleshooting skills. Training provided. Good benefits. 401K. Wages commensurate with experience. S.O.E. Send resume, qualifications and salary requirements to: R.W. Mercer Co., Attn: Kathy Cummings, P.O. Box 180, Jackson, MI 49204-0180 or may e-mail to: kathy@rwmccor.com.

SEWING PERSON
Full or part time sewing athletic uniforms, bags, hats, etc. Some experience necessary. Company located at State Circle just south of I-94/81/4600. Call 734-761-5173 for appointment at school-tech or come in Mon. thru Fri., 9am-4:30pm.

General Help Wanted 600

PERSONNEL
Part time, three-four days weekly. Full days required. Inquire in person, no phone call please.

Book & Gift Shoppe
117 S. Ann Arbor St. Saline

SERVICE TECHNICIAN
R.W. Mercer Company, a leader in the gas station construction and maintenance industry, is seeking service person for repair of fuel dispensing equipment in our new station office. Applicants should possess mechanical and electrical troubleshooting skills. Training provided. Good benefits. 401K. Wages commensurate with experience. S.O.E. Send resume, qualifications and salary requirements to: R.W. Mercer Co., Attn: Kathy Cummings, P.O. Box 180, Jackson, MI 49204-0180 or may e-mail to: kathy@rwmccor.com.

SEWING PERSON
Full or part time sewing athletic uniforms, bags, hats, etc. Some experience necessary. Company located at State Circle just south of I-94/81/4600. Call 734-761-5173 for appointment at school-tech or come in Mon. thru Fri., 9am-4:30pm.

General Help Wanted 600

PERSONNEL
Part time, three-four days weekly. Full days required. Inquire in person, no phone call please.

Book & Gift Shoppe
117 S. Ann Arbor St. Saline

SERVICE TECHNICIAN
R.W. Mercer Company, a leader in the gas station construction and maintenance industry, is seeking service person for repair of fuel dispensing equipment in our new station office. Applicants should possess mechanical and electrical troubleshooting skills. Training provided. Good benefits. 401K. Wages commensurate with experience. S.O.E. Send resume, qualifications and salary requirements to: R.W. Mercer Co., Attn: Kathy Cummings, P.O. Box 180, Jackson, MI 49204-0180 or may e-mail to: kathy@rwmccor.com.

SEWING PERSON
Full or part time sewing athletic uniforms, bags, hats, etc. Some experience necessary. Company located at State Circle just south of I-94/81/4600. Call 734-761-5173 for appointment at school-tech or come in Mon. thru Fri., 9am-4:30pm.

General Help Wanted 600

PERSONNEL
Part time, three-four days weekly. Full days required. Inquire in person, no phone call please.

Book & Gift Shoppe
117 S. Ann Arbor St. Saline

SERVICE TECHNICIAN
R.W. Mercer Company, a leader in the gas station construction and maintenance industry, is seeking service person for repair of fuel dispensing equipment in our new station office. Applicants should possess mechanical and electrical troubleshooting skills. Training provided. Good benefits. 401K. Wages commensurate with experience. S.O.E. Send resume, qualifications and salary requirements to: R.W. Mercer Co., Attn: Kathy Cummings, P.O. Box 180, Jackson, MI 49204-0180 or may e-mail to: kathy@rwmccor.com.

SEWING PERSON
Full or part time sewing athletic uniforms, bags, hats, etc. Some experience necessary. Company located at State Circle just south of I-94/81/4600. Call 734-761-5173 for appointment at school-tech or come in Mon. thru Fri., 9am-4:30pm.

General Help Wanted 600

PERSONNEL
Part time, three-four days weekly. Full days required. Inquire in person, no phone call please.

Book & Gift Shoppe
117 S. Ann Arbor St. Saline

SERVICE TECHNICIAN
R.W. Mercer Company, a leader in the gas station construction and maintenance industry, is seeking service person for repair of fuel dispensing equipment in our new station office. Applicants should possess mechanical and electrical troubleshooting skills. Training provided. Good benefits. 401K. Wages commensurate with experience. S.O.E. Send resume, qualifications and salary requirements to: R.W. Mercer Co., Attn: Kathy Cummings, P.O. Box 180, Jackson, MI 49204-0180 or may e-mail to: kathy@rwmccor.com.

SEWING PERSON
Full or part time sewing athletic uniforms, bags, hats, etc. Some experience necessary. Company located at State Circle just south of I-94/81/4600. Call 734-761-5173 for appointment at school-tech or come in Mon. thru Fri., 9am-4:30pm.

General Help Wanted 600

PERSONNEL
Part time, three-four days weekly. Full days required. Inquire in person, no phone call please.

Book & Gift Shoppe
117 S. Ann Arbor St. Saline

SERVICE TECHNICIAN
R.W. Mercer Company, a leader in the gas station construction and maintenance industry, is seeking service person for repair of fuel dispensing equipment in our new station office. Applicants should possess mechanical and electrical troubleshooting skills. Training provided. Good benefits. 401K. Wages commensurate with experience. S.O.E. Send resume, qualifications and salary requirements to: R.W. Mercer Co., Attn: Kathy Cummings, P.O. Box 180, Jackson, MI 49204-0180 or may e-mail to: kathy@rwmccor.com.

SEWING PERSON
Full or part time sewing athletic uniforms, bags, hats, etc. Some experience necessary. Company located at State Circle just south of I-94/81/4600. Call 734-761-5173 for appointment at school-tech or come in Mon. thru Fri., 9am-4:30pm.

General Help Wanted 600

MECHANICAL ASSEMBLY
Prestige one year experience for a variety of tasks in our machining and mechanical assembly areas. Requires good mechanical aptitude, blueprint reading and secondary machining experience a plus.

Syron Engineering
1325 Woodland Drive, Sault Ste. Marie, MI 49783-7764, (800) 429-7764, (507) 339-7764, Fax: (507) 339-7764

MIKE'S DELI
Now Hiring for Day Shift
Apply in person at: 114 W. Middle Street, Chelsea, (734) 475-5960

NOW HIRING FULL & PART TIME
Convenience Depot, Incorporated has immediate openings for friendly, motivated, and responsible team players who enjoy working with people. We are currently hiring dependable people to work out of our:

Mugs & Bopp's Convenience Stores including:
Noble Roman's Pizza at our Gregory and Dexter locations.

WE OFFER:
•Flexible Schedule
•Competitive Wages
•Shift Premium
•Paid Vacation
•Paid Training
•Insurance Available
•Meal Discount
•Advancement Opportunities

If you would like to work in a great environment, please apply in person: 2940 Baker, Dexter 105 M-36, Gregory

General Help Wanted 600

MECHANICAL ASSEMBLY
Prestige one year experience for a variety of tasks in our machining and mechanical assembly areas. Requires good mechanical aptitude, blueprint reading and secondary machining experience a plus.

Syron Engineering
1325 Woodland Drive, Sault Ste. Marie, MI 49783-7764, (800) 429-7764, (507) 339-7764, Fax: (507) 339-7764

MIKE'S DELI
Now Hiring for Day Shift
Apply in person at: 114 W. Middle Street, Chelsea, (734) 475-5960

NOW HIRING FULL & PART TIME
Convenience Depot, Incorporated has immediate openings for friendly, motivated, and responsible team players who enjoy working with people. We are currently hiring dependable people to work out of our:

Mugs & Bopp's Convenience Stores including:
Noble Roman's Pizza at our Gregory and Dexter locations.

WE OFFER:
•Flexible Schedule
•Competitive Wages
•Shift Premium
•Paid Vacation
•Paid Training
•Insurance Available
•Meal Discount
•Advancement Opportunities

If you would like to work in a great environment, please apply in person: 2940 Baker, Dexter 105 M-36, Gregory

General Help Wanted 600

MECHANICAL ASSEMBLY
Prestige one year experience for a variety of tasks in our machining and mechanical assembly areas. Requires good mechanical aptitude, blueprint reading and secondary machining experience a plus.

Syron Engineering
1325 Woodland Drive, Sault Ste. Marie, MI 49783-7764, (800) 429-7764, (507) 339-7764, Fax: (507) 339-7764

MIKE'S DELI
Now Hiring for Day Shift
Apply in person at: 114 W. Middle Street, Chelsea, (734) 475-5960

NOW HIRING FULL & PART TIME
Convenience Depot, Incorporated has immediate openings for friendly, motivated, and responsible team players who enjoy working with people. We are currently hiring dependable people to work out of our:

Mugs & Bopp's Convenience Stores including:
Noble Roman's Pizza at our Gregory and Dexter locations.

WE OFFER:
•Flexible Schedule
•Competitive Wages
•Shift Premium
•Paid Vacation
•Paid Training
•Insurance Available
•Meal Discount
•Advancement Opportunities

If you would like to work in a great environment, please apply in person: 2940 Baker, Dexter 105 M-36, Gregory

General Help Wanted 600

MECHANICAL ASSEMBLY
Prestige one year experience for a variety of tasks in our machining and mechanical assembly areas. Requires good mechanical aptitude, blueprint reading and secondary machining experience a plus.

Syron Engineering
1325 Woodland Drive, Sault Ste. Marie, MI 49783-7764, (800) 429-7764, (507) 339-7764, Fax: (507) 339-7764

MIKE'S DELI
Now Hiring for Day Shift
Apply in person at: 114 W. Middle Street, Chelsea, (734) 475-5960

NOW HIRING FULL & PART TIME
Convenience Depot, Incorporated has immediate openings for friendly, motivated, and responsible team players who enjoy working with people. We are currently hiring dependable people to work out of our:

Mugs & Bopp's Convenience Stores including:
Noble Roman's Pizza at our Gregory and Dexter locations.

WE OFFER:
•Flexible Schedule
•Competitive Wages
•Shift Premium
•Paid Vacation
•Paid Training
•Insurance Available
•Meal Discount
•Advancement Opportunities

If you would like to work in a great environment, please apply in person: 2940 Baker, Dexter 105 M-36, Gregory

General Help Wanted 600

MECHANICAL ASSEMBLY
Prestige one year experience for a variety of tasks in our machining and mechanical assembly areas. Requires good mechanical aptitude, blueprint reading and secondary machining experience a plus.

Syron Engineering
1325 Woodland Drive, Sault Ste. Marie, MI 49783-7764, (800) 429-7764, (507) 339-7764, Fax: (507) 339-7764

MIKE'S DELI
Now Hiring for Day Shift
Apply in person at: 114 W. Middle Street, Chelsea, (734) 475-5960

NOW HIRING FULL & PART TIME
Convenience Depot, Incorporated has immediate openings for friendly, motivated, and responsible team players who enjoy working with people. We are currently hiring dependable people to work out of our:

Mugs & Bopp's Convenience Stores including:
Noble Roman's Pizza at our Gregory and Dexter locations.

WE OFFER:
•Flexible Schedule
•Competitive Wages
•Shift Premium
•Paid Vacation
•Paid Training
•Insurance Available
•Meal Discount
•Advancement Opportunities

If you would like to work in a great environment, please apply in person: 2940 Baker, Dexter 105 M-36, Gregory

General Help Wanted 600

MECHANICAL ASSEMBLY
Prestige one year experience for a variety of tasks in our machining and mechanical assembly areas. Requires good mechanical aptitude, blueprint reading and secondary machining experience a plus.

Syron Engineering
1325 Woodland Drive, Sault Ste. Marie, MI 49783-7764, (800) 429-7764, (507) 339-7764, Fax: (507) 339-7764

MIKE'S DELI
Now Hiring for Day Shift
Apply in person at: 114 W. Middle Street, Chelsea, (734) 475-5960

NOW HIRING FULL & PART TIME
Convenience Depot, Incorporated has immediate openings for friendly, motivated, and responsible team players who enjoy working with people. We are currently hiring dependable people to work out of our:

Mugs & Bopp's Convenience Stores including:
Noble Roman's Pizza at our Gregory and Dexter locations.

WE OFFER:
•Flexible Schedule
•Competitive Wages
•Shift Premium
•Paid Vacation
•Paid Training
•Insurance Available
•Meal Discount
•Advancement Opportunities

If you would like to work in a great environment, please apply in person: 2940 Baker, Dexter 105 M-36, Gregory

General Help Wanted 600

MECHANICAL ASSEMBLY
P











Take a spin through
the Heritage
Classified auto ads!

Situations Wanted 608 CLEANING Home or office Thorough, reliable, rea- sonable rates. 18 years experience. Call Nancy (734) 475-9795 Employment Information 606 COPY BOOKS BY HAND People needed to copy books by hand, no ex- perience necessary, only serious applicants please. Top pay. \$18 refundable fee. Please call (248) 988-6600. GOT A CLUNKER? Call Heritage Newspaper Classified for best results.	FOR SALE MERCHANDISE FOR SALE 700 Miscellaneous 700 BATHS AND steel build- ings from 20 to 200 foot wide at close-out prices. As little as \$10,000. \$5,850. \$4,650. 40x60. \$5,850. \$20,100. \$15,900. 40x120. \$25,500. Prompt service. 888-799-6916, anytime. CLASSIFIED GET RESULTS Call HERITAGE Newspaper today. Classifieds sell.	Antiques 702 WANTED Antiques & Collectibles Anything old No big furniture Call Jean Lewis 734-475-1172 Furniture 703 CONTEMPORARY cream lacquer dining room table, four upholstered chairs, lighted hutch, \$700/best. Child's sleigh bed, dresser, bed matching dresser, \$400/best. Entertainment center \$100/best. (734) 944-3566 Need of that old car sitting in the driveway? Looking for a new one? Call the Heritage Classified Department.	Furniture 703 QUEEN LOG BED: Amish built, with nice mattress set, (in place), tough, never used, \$275. (617) 431-3025. CHARGE YOUR ADS TO VISA CHARGE YOUR ADS TO VISA	Furniture 703 TWIN SLEEPER BED, solid hardwood, like new, includes mattress box and boxspring \$160/ best offer. Call (734) 478-3340 ★ Cleaning out the Garage or Attic? Sell your treasures through the classifieds. Call and place an ad today! Our advisors will be happy to help. Heritage Newspapers Classifieds
---	--	---	---	---

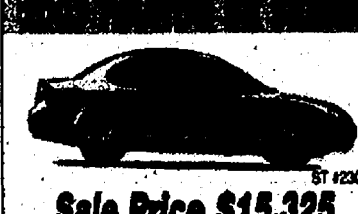
Thought 0.0%
Financing Ended with 2002
Model Year?
"Guess Again!!!"

www.PalmerFord.com
Now Serving the Manchester AREA (734) 475-1301

CARS COST LESS IN CHELSEA

 Sale Price \$11,495	 Sale Price \$12,994	 Sale Price \$15,325
 Sale price \$19,131	 Sale Price \$23,113	 Sale Price \$12,479
 Sale price \$18,919	 Sale price \$11,734	

NEW CAR SHOWROOM
734-475-1301
TRUCK CENTER HOT LINE
734-475-0551
Michigan's Oldest Ford
Dealership Since
April 15th 1912

Disclaimer: All sale prices A-Z-D Plus tax, title, dest., dealer fee. All prices include all discounts, rebates, incentives. Qualified buyers only. Sale ends Nov. 15, 02. ©2002

Need help with fix-up or home improvement projects? Call a local company from our Business and Service Directory

Dear Reader:
Heritage Newspapers makes every effort to insure that our Business Directory advertisers are honest, reputable and qualified to perform the types of work they contract for. If, however, you feel that an advertiser has misrepresented themselves, or feel that work performed is unsatisfactory, please follow the instructions given in the Business Service Consumer Guidelines listed below.

Place Your Ad Today!
The Dexter Leader/The Chelsea Standard - Deadline Monday, 4 p.m.
The Saline Reporter/The Milan News-Leader - Deadline Monday, 5 p.m.
The Manchester Enterprise - Deadline Monday, 5 p.m.
1-877-888-3202

Cement Work 018 CONCRETE WORK OF ALL TYPES Driveways, footers, sidewalks, basements, back patios, block, brick, stone, custom fireplaces, 25 years experience. Free estimates. Call Ed at (734) 429-2348 or (734) 916-4937 Cleaning Services 022 INNOVATIONS HOUSEKEEPING We Work To Make You Smell Residential cleaning, commercial cleaning, full insurance, bonded. (734) 475-6361 Decks/Patios 024 CUSTOM DESIGN DECKS Cedar or Wood Polymer, Free Estimates, Building Year Round. Call DECK-IT, 313-542-9689 734-374-8414 Need a lot of our stuff in the driveway? Call the Heritage Classified Department.	Dirt/Stone/Sand 027 JEDIE FARMS TRUCKING 734-429-2417 Gary or Jason Jedie Sand, gravel, topsoil, mulch, limestone, bark, field stone, grading, leveling & lawn preparation. Delivery & Removal. Freewood for Sale. Guaranteed Quantities. IMMEDIATE DELIVERY Electrical Contractors 033 MANCHESTER ELECTRIC, INC. Contracting and In-Home Service (734) 428-8243 CALL CLASSIFIED FOR RESULTS CALL CLASSIFIED FOR RESULTS IT HELPS YOU SELL SELL SELL SELL	Excavation 036 RDH OUTDOOR SERVICES Top Quality Excavating TOLL FREE 1-877-953-4464 • Building the Prop • Construction Driveways • Licensed Septic system contractor • Land clearing • Drainage Systems • New or repairs • Pond digging or clearing • Driveways installed, repaired & maintained Floors Sand/Wax 042A \$7.50 sq. ft. INSTALLED Prefinished Select red oak SANDING, INSTALLATION, LAHNRATES Dual containment system Licensed/insured 1-(866) 232-9663 We have ads from places in Upper Michigan, Florida, Myrtle Beach, California. To rent, lease or buy, give us a call and be on your way. Call Heritage Classifieds today.	Gutters 049 SAVES TROUBLES CLEANING SERVICE. Get your gutters cleaned for as low as \$30. Call for your free estimate. (817) 456-5894 ***** GUTTERS CLEANED • Free Estimates • Senior Citizen Discount (734) 475-2293 ***** Handyman 050 HOME REPAIR MAINTENANCE: mechanical, plumbing, electrical & other odd jobs, very reasonable rates. Call Steve (734) 475-9489. HOME REPAIR SERVICE Attention to detail in your home. Painting, drywall, plaster, repair, remodeling, plumbing and electrical. Repairs. General home maintenance. Family business. (734) 429-3143	Handyman 050 HOME REPAIR, inside or out. Yard work & hauling. 18 years experience. Carpentry, plumbing & electrical. Quality service and reasonable prices. Licensed and insured. Call (817) 552-3830 ***** Handyman 050 LIGHT HOME REPAIR inside & outside jobs • Painting • Most Plumbing Jobs • Small Drywall Repairs • Furniture Repair • Light Hauling Call 734-428-7943 Larry Gonyer Need a lot of our stuff in the driveway? Call the Heritage Classified Department.	Home Improvement 052 ★★★★★★ ADDITIONS, SIDING, GARAGES, PORCHES, DECKS, CERAMIC TILE Reasonable. 20 years experience. Licensed and insured. Call (734) 323-6982. ***** B & B REMODELING, INC. Quality workmanship for any of your remodeling needs. Also new construction. Licensed Insured 734-475-9370 CLASSIFIED ADS PRODUCE RESULTS	Landscaping 057 ERIC'S Landscaping 734-429-3451 Residential Commercial • Lawn Mowing • Retaining walls, Boulder, Keystone & Timber • Pave patios & walks • Cement walls • Grading/Seeding/Sod • Trees & Bush installation/removal • Bush trimming • Bush hauling • Evergreens & shade trees • Top soil/tilt dirt/sand • Mulch/Wood chips • Fully insured ***** IT'S EASY WHEN YOU CALL CLASSIFIEDS	Lawn Service 057A ELITE YARD SERVICE INC. • Lawn Mowing • Spring & Fall Clean Up • Snow removal/scaling • Tree Removal • Complete Grounds Maintenance • Fertilizer • Commercial/Residential • Fully insured • Call for Free Estimates (734) 428-7580 LOST OR FOUND The beloved family pet has disappeared - or have you found a little puppy that is looking for its family? Our ads are read by more families than any other newspaper. Call Heritage Classifieds.	Painting/Decorating 064 JART HOUSE PAINTING • Interior Specialists • Custom Wall Decoration • Faux Finishes • Murals • Wallpaper Removal • Insured. (617) 851-4255 HOME PAINTING SERVICE Attention to detail in your home. Painting, drywall, plaster repair, remodeling, plumbing & electrical repairs. General home maintenance. Family business. (734) 429-3143.	Painting/Decorating 064 PAINT CRAFTERS 734-429-3580 Custom Painting, Deck Refinished, Power washing, Drywall/Other Repairs, 15 yrs. (700 homes). Great references email: paintcrafters@aol.com CLASSIFIED GETS RESULTS RESULTS RESULTS RESULTS RESULTS
--	---	--	---	---	--	--	--	---	---

Are You Ready For Winter?



If Not, then look through our Business and Service Directory for a merchant that can help you make your home ready!

King Crossword

1 Frenzied	12 Past	21 Wheelie	31 - me tangere	41 Miners' sch.	51 Two, in Tijuana
4 Prevailing conditions	13 Snoop	24 "Orinoco Flow" singer	33 Generis pre-ceder	43 Expresses gratitude	53 Johnnie Ray hit
9 Had lunch	14 Stair upright	25 Flightless bird	35 Open slightly	45 "Scat!"	
12 Past	15 Start of a series	26 "No seats" sign	36 Gearbox, for short	47 California fort	
17 Actress McClanahan	18 Insurrectionist	28 "Remember"	38 Stick with a kick	48 Fingers a suspect	
19 Did TVA work	21 Wheelie	24 "Orinoco Flow" singer	40 Operate	49 End of the series	
25 Flightless bird	26 "No seats" sign	28 "Remember"	41 Miners' sch.	54 Individual	
31 - me tangere	33 Generis pre-ceder	35 Open slightly	43 Expresses gratitude	55 Oriental noodles	
36 Gearbox, for short	38 Stick with a kick	40 Operate	45 "Scat!"		
40 Operate	41 Miners' sch.	43 Expresses gratitude	47 California fort		
45 "Scat!"	47 California fort	48 Fingers a suspect	49 End of the series		
48 Fingers a suspect	49 End of the series	54 Individual	55 Oriental noodles		
51 Two, in Tijuana	53 Johnnie Ray hit				

Answers in Today's Classifieds

BUSINESS SERVICE CONSUMER GUIDELINES

Please follow these guidelines when contracting with advertisers in this Directory:

Advertisers under certain headings may be required by law to be licensed. Check with the proper state agency to verify if license is needed.

Check the references of the business and/or refer to the Better Business Bureau.

Get all estimates and work orders in writing. Get the full name, address and phone number of the party you are doing business with.

Pay by check or money order and get a receipt for ALL services and deposits. Keep ALL sales receipts.

Inspect all work thoroughly before final payment is made.

If You Are Not Satisfied With Work Performed, Please Write:
HERITAGE NEWSPAPERS
BUSINESS & SERVICE DIRECTORY
One Heritage Place, Suite 100
Southgate, Michigan 48196

Musical Instruments 706

GUITAR SHOW SWAP MEET

New - Used
Guitars
Buy, Sell, Trade
Nov. 9 & 10
10am-5pm
Dearborn Center
for the
Performing Arts
15801 Michigan
at Greenfield

Wanted:
Musical
instruments of any
kind and in any
condition.

For more
information call:
GORDY MUSIC:
248-846-7447

Place your
Heritage
Classified
ad Today!

Farm Implements 709A

TRACTOR REPAIR LARGE or SMALL

•Fast, dependable
service
•Most jobs done in two
to three days

1-800-412-2289

LOST or FOUND

The beloved family pet has
disappeared - or have you
found a little puppy that is
looking for its family? Our
ads are read by more
families than any other
newspaper. Call Heritage
Classifieds.

★

LOOKING FOR A NEW HOME?

North, South,
East or West?

We offer ONLY the
very best.

Call Heritage News-
papers Classifieds.



RUMMAGE/GARAGE SALES 712

Rummage/Garage Sales 712

CHELSEA, Nov. 8-9, 10-4
1999 Old U.S. 12 in
Sylvan Township. Row
boats, 12 & 14 ft. Honda
7.5HP motor, two brick poles,
antique anchor, two twin
beds, dressers, records,
books, clothes, wood
swing set, game table.

FINAL FALL GARAGE
SALE! Childrens clothes,
toys, books, bikes, fur-
niture, household items,
items are immaculate
and like new. Saturday
Nov. 9, 8:30 am - 2pm.
55 CHESTNUT DR.
CHELSEA

MANCHESTER MOVING
SALE- furniture & misc.
9-5, Sat & Sun, Nov. 9
& 10, 10:45 NOGGLES
ROAD, take Austin Rd
to Sharon Hollow, make
a left, stay on Sharon
Hollow and bear right to
Herman, make left
off Herman to Noggles.

Rummage/Garage Sales 712

PARTIAL ESTATE of Mary Roy, collection Christmas items, mostly new, reduced even more. Many household items. Too many to mention. Watch for other sale dates. No early sales. 2355 Bishop Circle W., Dexter Industrial Park. (Off Dan Hoey Rd. between Dexter/Ann Arbor & Baker Rd.) Nov. 9, Saturday, ONLY 10-3.

SALINE HEATED pole barn sale. Three family. Oak deck. Kenmore washing machine. Lots of brand name kids clothes, Ab-ercrombie, American Eagle, Gap. Old Navy (boys sizes 8-12; girls 10-16). Household items, more. 5560 BETHEL CHURCH RD., Nov. 7-8, 10-4; Sat., Nov. 9, 10-2.

SALINE: LOTS of quality items. Golf clubs, antique garden & nautical items. 8709 FOX RUN, off Saline, Ann Arbor Rd., Fri. & Sat., 9am-4pm.

★

HELP WANTED?

Advertising in the Classifieds helps your business acquire quality, helpful personnel. Call to place your ad TODAY!

CLASSIFIED ADS PRODUCE RESULTS

Rummage/Garage Sales 712

CHELSEA SAT, 10-2pm 17279 Ash Hollow

Take I-94 west to
Hercules Rd., exit 187,
first exit past M-52,
go straight one mile
to stop sign at
Cavanaugh Lake Rd.,
go left .8 mile to
left on Ash Hollow,
a private road, the
home is at the end.

Take a nice, tall
drive to this neat
and clean home
full of furniture, all
in like new condition.
A lot of pine and
maple including
corner cupboard,
dining table and chairs,
TV cabinet, two
flexsteel sofas, platform
bed, computer desk,
Thomsonville night
dresser, queen
bed, 10-2 boy
sleep sofa, end
table, lamp, etc.

Also, Yamaha
scooter, piano, three
TV's, 8-11-12
headmill, Panasonic
vacuum, telescope,
original
burger picture,
leather mattress
top and so much
more. This would
be a great sale for
those furnishing a
home, but we think
you'll find something
you need.

Conducted by
Excess Baggage

Crafts/Bazars 714

SECOND ANNUAL CRAFT & BAKE SALE- Nov 15, 16 & 17, Fri. 10-5, Sat. 9-5. 11-2. Find unique Christmas gifts, quilts, Christmas decorations, baked goods, pet gifts. Serving hot cider and coffee. 6100 Mac Road, Dexter, MI.

ZION LUTHERAN CRAFTS & BAKE SALE

Sat., Nov. 9 at 9am-3pm
1801 W. Liberty
Variety of useful, quilts,
ceramic, glass stuff,
many holiday items.
Handicapped & elevator
accessible. No admission
charge. Come look!

PETS/ANIMALS 800

WARNING: ADS FOR FREE PETS

A beloved pet deserves a
loving, caring home.
The ad for your free pet
may draw responses from
individuals who wish to
sell your animal for the
purpose of research or
breeding. Please be sure
to screen respondents
carefully when giving an
animal away.
Your pet will thank you!

BOSTON TERRIER pups,
AKC, shots, wormed,
deeds, six weeks old.
(734) 379-0309.

Pets for Sale 800

ENGLISH SETTER PUPPIES, AKC registered, show, wormed \$350. (734) 878-0294

Pet Services/Supplies 801

PET SITTING

Animal lover will pet sit
in your home or farm,
all creatures big & small.
Daily visits or overnights,
vacations. Will also
transport pet to groomer
or vet. References.
734 426-7606

GET HOOK BOUND, AND TAP WORKS

Rotate Happy Jack Liquid
Viol 2x and Tapeworm
tablets. Recognized safe
& effective by U.S. CVM.
TSC stores, 944-2676.

HOLIDAY PET SITTING

Eliminate stress on you
and your pet. I will come
to your home & provide
loving care to your pets
while you are away. Will
care for one small dog
in my home.
(734) 478-6402.

LET CLASSIFIEDS HELP put that
extra cash in your pocket.

Dodge 900F

STRATUS, 1999, dark red, 8400 miles, great condition, very clean, \$6,999. Call (734) 428-0048

Ford 900G

CONTOUR, 1998, auto, air, power moon, Tyme does it again, only \$5999. Tyme, (734) 489-5666.

Imported Sports Cars 902

VOLKSWAGEN JETTA GL 1986, four door, 100,000 miles, power locks & windows, five speed manual transmission, runs good. Great car for student. \$1,050. (734) 429-2611.

Trucks 903

FORD DIESEL 1994, DEER HUNTER Truck/Comper, or excellent for work. \$8,000 (734) 665-2116

Buy!!! Sell!!! Find!!!

Trucks 903

FORD F150, 1997, Extended Cab, 4x4, all black beauty, fully loaded. This week only \$2,500 below Black Book. Only \$99 down, no co-signer needed. Tyme, (734) 489-5666.

Vans 904

DODGE CARAVAN, 1998, forest green, sport, four door, seats seven. Keyless remote. 47,000 miles. Loaded with many options. Really must see! \$8,900. (734) 478-0641

SUV/4X4 908

EXPLORER, 1998, 4x4, sharp, \$8,999. Tyme (734) 489-5666

IT'S A FACT! Classified Ads Sell

SUV/4X4 908

FORD EXCURSION, 2000, POWER DIESEL. Loaded. 4x4, 75k miles. Asking \$33,000/best offer. (734) 478-3337.

Motorcycles 907

WANTED: Old Motorcycles. Excellent and Original only (\$13) 277-0027; 734-397-0307

LOST or FOUND

The beloved family pet has
disappeared - or have you
found a little puppy that is
looking for its family? Our
ads are read by more
families than any other
newspaper. Call Heritage
Classifieds.

CLASSIFIED CLASSIFIED CLASSIFIED CLASSIFIED CLASSIFIED CLASSIFIED



RECREATIONAL 950

Boats/Motors/Supplies 950

AFFORDABLE BOAT WINTERIZATIONS

Outboard/in, haul out
& shrink wraps. Call
Sunshine Marine at
(734) 488-4811

Parts/Accessories 952

DODGE ST. REGIS, 1979

360 CID engine, two
barnet. Not drivable.
Interior
very good condition.
\$1,000.
Call (517) 467-2438

CLASSIFIED SELLS BETTER



CHEVROLET • BUICK • OLDSMOBILE New & Used Cars & Trucks

1500 S. MAIN (M-52) CHELSEA, MI
(734) 475-8663

- 1992 Chevrolet Corvette convertible, white, low miles \$18,485
- 1993 Chevrolet Lumina Z34, 2-door, auto, A/C \$4,995
- New! 2002 Chevrolet Trailblazer EXT Demo model, leather, loaded Was: \$38,065 NOW: \$34,925
- 2001 Chevrolet Silverado LS 1500, Reg Cab, 4x4, Z71, full power \$18,995
- 2002 GMC Envoy, 4x4, SLE, full power \$23,995
- 2001 Chevrolet Silverado LS 2500, Reg Cab, 4x4, 8.1L Big Block, Allison trans. \$21,900
- 1995 Buick Regal 2-Dr., auto \$5,995
- 2000 Chevrolet Venture Extended, 8 passenger, full power \$13,995
- 1997 Chevrolet Lumina, 4 door sedan, full power, \$7,995
- 2000 Jeep Wrangler Sahara Edition, automatic, both tops \$19,995
- 1999 Oldsmobile Alero GLS package, leather, full power, silver \$9,995
- 2000 Pontiac Grand Am GT, full power, black \$14,495
- 1999 Pontiac Grand Am, 4 cyl., auto, bright red \$9,995
- 2000 Chevrolet Blazer 4x4, black, LT, cloth, CD \$16,995
- 1999 Chevrolet Cavalier, auto, air, CD \$8,495
- 1998 Pontiac Grand Am 4-door, auto, V6 \$8,495
- 2000 Chevrolet Silverado 1500 Ext. Cab 4x4 LS \$21,995
- 1998 Jeep Cherokee Laredo, auto, full power, AWD \$11,995

WE ARE WHEELING & DEALING

CALL FOR FURTHER DETAILS
(734) 475-8663

HOURS: MON. & THURS. 8 A.M. - 8 P.M.

TUES., WED. & FRI. 8 A.M. - 6 P.M.

SAT. 9 A.M. - 2 P.M.



Quality Pre-owned Vehicles

- 99 Ranger Sport, auto, air \$7,965
- 99 Villager, V-6, quad door, sport pkg \$14,348
- 95 Windstar, V-6, p. windows/locks \$6,571
- 01 Taurus, p. windows/locks \$12,996
- 00 Taurus, 24 valve, V-6, DOHC, loaded \$12,999
- 87 Crown Vic, V-8, auto, air, p. windows/lock \$22,871
- 94 Town Car, p. everything, leather \$9,435
- 01 Super Crew, p. windows/locks, V-8, V-8 \$23,996
- 93 Explorer Sport pkg, Arizona clean, just over 100,000 miles, auto, air \$6,996
- 98 Sable, power seat, windows/locks, loaded \$6,996
- 00 Focus Wagon, auto, p. windows/locks, tilt, cruise \$11,964
- 02 Escort, p. windows/locks, tilt, cruise \$9,459
- 00 Malibu, p. windows/locks \$9,997

See John Chamberlain



810 W. Main St. Manchester (734) 428-3343

BARGAIN HUNTERS

Bulletin Board

Merchandise for Sale Under \$100 \$3.25 PER WEEK

Four-line maximum (ads may be edited to fit). No collectibles/dealers. No more than two items per ad. Price of item(s) must be listed. Sorry, no pets. One ad per household per month. Mail-in only. No walk-ins, please.

Your ad will appear in the next available publication date upon receipt of ad by mail. Your ad will appear in The Saline Reporter, Milan News-Leader, Chelsea Standard, Dexter Leader and Manchester Enterprise.

Deadline Friday
FILL IN ONE WORD PER LINE

State _____ Zip _____

No Credit Cards Or Cash Accepted

More information will appear in paper. Be sure to include your telephone number in your ad.

CHECK OR MONEY ORDER MUST ACCOMPANY AD COPY.

State _____ Zip _____

No Credit Cards Or Cash Accepted

State _____ Zip _____

No Credit Cards Or Cash Accepted

State _____ Zip _____

No Credit Cards Or Cash Accepted

State _____ Zip _____

No Credit Cards Or Cash Accepted

State _____ Zip _____

No Credit Cards Or Cash Accepted

State _____ Zip _____

No Credit Cards Or Cash Accepted

State _____ Zip _____

No Credit Cards Or Cash Accepted

State _____ Zip _____

HOWARD COOPER Import Center

VOLKSWAGEN Lease a new 2003 Volkswagen!

- Air Conditioning
- Auto Trans.
- CD Player
- AM/FM Cassette
- Power Locks
- Power Windows
- Cruise Control
- Remote Entry
- Factory Alarm
- Much, much more!

*Lease available with qualifying credit approval through VW Credit, Inc. Lessee responsible for excess mileage over 48,000. Total due amount includes 1st pymt., cap. cost red., doc & title fees, plus plate fee.

Other models & terms available! See dealer for details!

HOWARD COOPER Import Center

2575 S. State St. Ann Arbor (734) 761-8200

www.howardcooper.com

Drivers wanted

Hours: Mon. & Thurs. 8:30 - 6:00
Tues., Wed., Fri. 8:30 - 6:00; Saturday 10:00-4:00

NEW DEALER: BETTER DEALS!

LEASE LOYALTY IS BACK!

GM Employees & Family Members

Save up to \$4000 in Rebates!

LEASE PULL AHEAD EXTENDED!

GET OUT OF YOUR LEASE EARLY

WITHOUT PENALTY!

TRIPLE ZERO 0 APR 0 DOWN 0 PAYMENTS FOR 90 DAYS

2003 Malibu Sedan

Includes V-6, Air, Power Door Locks, Bucket Seats, Console Automatic w/OD, AM/FM Stereo

36 Mo. Lease

GMS Non-GM

msrp \$18,290

\$169 \$206

\$570 Due @ Signing \$570 Due @ Signing

2003 Impala Sedan

Includes 4 Speed Automatic V-6, Power Windows & Locks, AM/FM Stereo w/CD

0 Down 36 Mo. Lease

GMS Non-GM

msrp \$21,170

\$210 \$237

\$210 Due @ Signing \$237 Due @ Signing

2003 Cavalier 2 Dr. Coupe

Includes Remote Keyless Entry, 4Cyl. Engine, 4 Speed Automatic, Rear Spoiler, AM/FM Stereo w/CD

36 Mo. Lease

GMS Non-GM

msrp \$16,205

\$187 \$212

\$1200 Due @ Signing \$1200 Due @ Signing

2003 Trailblazer LS 2 WD

Includes 4 Speed Automatic, AM/FM Stereo w/Cassette & CD, Power Heated Mirrors, Rear Defogger, Cruise Control, Alum. Wheels, Power Windows & Locks

36 Mo. Lease

GMS Non-GM

msrp \$28,282

\$289 \$327

\$999 Due @ Signing \$999 Due @ Signing

Chevy Truck - The Most Dependable Long Lasting Trucks on the Road.

Hours: Mon. & Thurs. Until 8

Tues. Wed. & Fri. Until 8

Saturdays 10 to 4

770 James L. Hart Parkway Ypsilanti, MI 48197

888-864-9062

visit us on the web at: www.carnahanchevrolet.com

*Subject to GM guidelines. Pricing subject to change without notice. With approved credit. Add sales tax to payment. Lessee are 36 months/50,000 miles. Excessive mileage charge of 20 cents per mile if allowable mileage is exceeded. All vehicles to dealer. 0% APR on selected models. Lease price includes lease loyalty.



Student Photography

Jeannine (left) and Justina Lyons of Grass Lake admire an exhibit of photographs taken by Grass Lake schoolchildren. The pair was attending a show Sept. 28 at the Michigan Center for the Photographic Arts, located at 1916 Norvell Road in Grass Lake. The center was set up by local professional photographer Dale Fisher.

DEATHS

EDA HANSELMANN

Dexter
Eda Hanselmann, 94, of Dexter, died Oct. 29, 2002. She was born March 14, 1908, in Lima Township, the daughter of Ludwig and Elizabeth (Mack) Hanselmann. She was a lifetime resident of the area.

Miss Hanselmann is survived by one sister, Bertha (Hanselmann) Snay of Grayling, and many nieces and nephews. She had two very dear friends, Ray and Marge Hinz, who were always there for her.

Miss Hanselmann was preceded in death by her six sisters and six brothers.

The family received friends Oct. 31 at the funeral chapel. Funeral services were held 10 a.m. Friday at the Hoerner-Muehl Funeral Chapel in Dexter. The Rev. Carl Weiser officiated. Interment followed at Forest Lawn Cemetery in Dexter.

Memorial contributions may be made to Arbor Hospice, 2366 Oak Valley Dr., Ann Arbor MI 48103, in memory of Miss Hanselmann. Arrangements were entrusted to Hoerner-Muehl Funeral Chapel in Dexter.

VIRGINIA GEER

Dexter
Virginia Geer, 70, of Dexter, died Nov. 4, 2002. She was born Sept. 15, 1932, in Chelsea, the daughter of Lyle and Ruth (Champion) Christwell.

Mrs. Geer was very active in the Odd Fellows and the Rebekahs, and was a past assembly president. She belonged to the Harmony Rebekahs Lodge of Dexter and was the past matron of the Pinckney chapter of the Eastern Star.

Mrs. Geer is survived by her daughter, Susan (Kenneth) DeRosa of Dexter; her son, Thomas Geer of Dexter; five grandchildren, Christopher DeRosa, Tasha Geer, Byron Geer, Lance Geer and Seth Geer; a sister, Mary Brooks of Long Island, N.Y.; and brother, Lyle (Pat) Christwell of Jackson.

She was preceded in death by her husband, Robert Geer, in 1994. A memorial service will be held 3 p.m. Sunday at Hoerner-Muehl Funeral Chapel in Dexter.

The family will receive visitors 2 p.m. until the time of the service Sunday at the funeral home.

Memorial contributions may be made to the activity department at the Odd Fellows and Rebekah Nursing Home in Jackson.

Cancer walk raises funds

More than 1,800 survivors, families, friends and coworkers joined forces Oct. 21 at Michigan Stadium for the second annual American Cancer Society Making Strides Against Breast Cancer Walk.

The event raised \$100,000 for breast cancer research and local education and support programs.

Last year, the event attracted more than 800 walkers and raised \$50,000.

This year's non-competitive 3.5-mile walk was led by breast cancer survivors who turned out to celebrate life and provide hope.

An 8-foot-high "Ribbon of Hope" sculpture displayed pink ribbons, inscribed with messages from participants.

Making Strides Against Breast Cancer has been the American Cancer Society's rallying cry to raise awareness and dollars to fight breast cancer since 1993.

This national walking event has quickly become the largest community event in support of breast cancer research in the United States, with 80 cities participating in 2002.

Since its inception, the event has raised more than \$104 million.



JUSTIN R. CRAWFORD-LUCAS

Chelsea
Justin Robert Crawford-Lucas, 14, of Chelsea, died Oct. 31, 2002, at his home. He was born Feb. 28, 1988, in Ann Arbor. He was a lifelong resident of the area.

Justin was a freshman at Chelsea High School and a proud member of the freshman football team, Jersey No. 10. One of his goals was to be able to fly. His family knows that he has now attained that goal.

Justin was always surrounded by loving and caring friends.

Surviving are his mother, Sally A. Crawford Darrow and her husband, Oliver, of Dexter; his father, Terry R. Lucas and his wife, Toni, of Chelsea; his brothers and sisters, Michael Lucas, Emily Darrow, McKenna Lucas, Byron Darrow and Cross Lucas; his maternal grandparents, Maureen Crane of Brighton and Robert Burakey of Northville; his paternal grandparents, Richard and Joan Lucas of Dexter and Donna and Charles Gates of Saline; a paternal great-grandmother, Marian Packer of Saline; and many aunts, uncles and extended family.

Justin was preceded in death by his paternal great-grandfather, Ross Packer; maternal grandfather, Don Crawford; and a maternal aunt, Anna Bertram.

A funeral was held Tuesday at St. Mary Catholic Church in Chelsea. The family received friends at the Staffan-Mitchell Funeral Home in Chelsea. Burial was at Mount Olivet Cemetery in Chelsea.

Expressions of sympathy may be made to the Justin R. Crawford-Lucas Memorial Fund for Student Problem Solving, Awareness and Hope.

RICHARD S. BEAL

Tecumseh
Formerly of Clinton
Richard S. Beal, 76, of Tecumseh, formerly of Clinton for more than 50 years, died Oct. 30, 2002, at Arbor Hospice.

He was born Jan. 19, 1926, in Britton, the son of Stanley A. and Caroline E. (Scholzen) Beal.

On May 12, 1948, he was married to Jane M. Clark and she preceded him in death May 8, 2002.

Mr. Beal was a graduate of Chelsea High School. He was employed by Chrysler Corp., now DaimlerChrysler AG, at the Chrysler Proving Grounds in Chelsea, retiring in 1990. He served his country in the U.S. Army during World War II.

Mr. Beal is survived by two daughters, Barbara Jane (Fred) Withrow of Tipton and Kay Marie (John) Larsen of Milan; one brother, Paul A. Beal of Stockbridge; one sister, Caroline A. (Ray) Grill of Ann Arbor; and one grandson, Kyle. He was preceded in death by his parents, wife, Jane, and sister, Donna.

Cremation has taken place. A memorial service was held Saturday at the Clinton United Methodist Church. The Rev. Dale Brown of the Macon United Methodist Church officiated.

Memorial contributions may be made to the Macon United Methodist Church Scholarship Fund or Arbor Hospice. Arrangements were entrusted to Couture-Handler Funeral Homes.

Now you don't need one of these to get your Federal payment.



Call 1-800-382-3311 to learn where you can open an ETAC.

ETAC
Electronic Transfer Access Code

Our customer service doesn't end when you buy a hearing aid - it just begins.

• Professional Audiological Assessments
• Advanced Hearing Aid Technology - analog and digital
• Extended service contracts

Chelsea Hearing Aid
Since 1985
Harry Thurkow BC-HIS
134 W. Middle St. A
Middle Square Prof. Bld.
800-543-1965

Saline Hearing Aid
Rick Benson
John Higgins MS-CCC-A
203 W. Michigan St. A
Saline Prof. Bld.
888-300-0302

LOVING HOMES NEEDED

MEZOO
Mezoo is here at the shelter because her previous owner could no longer keep her. Now she's hoping for a home she can call her own forever. Mezoo gets along okay with other cats, so if you have one, that's probably okay with her. She enjoys games and cuddling, too, so if you're going to be her new owner, be ready to have some fun! Mezoo is about two years old, and a lovely tiger brown.

SKIP
Skip is full of energy and personality! He's here at the shelter as a stray and he's about a year old, so he's young and ready to learn. Skip is excellent and strong, so he would be best in a home where there were no young children. Older children and adults will really have a good time having a pet like Skip in the house, because once he learns the basics, like sit and stay, he's going to be a gem. And he's very affectionate, with fur that's soft like a bunny's. Perfect for cuddling!

CHURBS
Churbs is a happy, curious dog, here at the shelter because his owner's landlord wouldn't let him have pets anymore. Poor Churbs, that's quite an adjustment after a happy two and a half years. But Churbs is confident he'll find a new owner soon, who will give him lots of love and affection. Churbs has lovely ice blue eyes and a unique coat, white and gray with a little bit of tan here and there. And he's a good boy, too, walking nicely on the leash and making friends with everyone he meets. He's good with cats and kids, but we're just not sure how he'd be with other dogs, it's hard to say. Please come meet Churbs today, we're sure you'll fall in love.

Sponsored by:
THE DEXTER LEADER
The Chelsea Standard
If you would like to sponsor this ad please call Kristen Carpenter at (734) 475-1371

Cards for Veterans Day available on the Internet

The nation will honor its veterans Monday.

Anyone who wants to use technology to thank a favorite veteran may log on to the American Legion Web site at www.legion.org and send an electronic Veterans Day greeting card.

The site offers e-mail cards representing each military service along with the service song that plays when the card is opened. Each card provides plenty of space to compose a personal message.

The free service is being offered for the fourth consecutive year. Cards may be sent through Tuesday.

Greeting cards may be sent to active duty service personnel, as well, if their military e-mail addresses are known.

The 2.8 million-member American Legion is the nation's largest veterans organization.

Area Worship Directory Come Worship With Us

Our Savior Lutheran
1515 S. Main St., Chelsea
(734) 475-1404
The Rev. Dale Grimm
SUNDAY -
Heritage/Communion
Worship, 8:15 a.m.;
Education Hour,
9:30 a.m.;
Celebration Service,
10:30 a.m.

Zion Lutheran Church (ELCA)
3050 S. Fletcher Rd., Chelsea
(734) 475-8064
Preparing Christ's Disciples & Sharing God's Love
Rev. Mike Konow, Pastor
Sunday Worship
8:30 &
11:00 a.m.
Sunday School
9:45 a.m.

Fire Mountain Worship Center
1645 Commerce Park Drive
(Comfort Inn Conference Center)
Chelsea
Sunday Worship Services 10 a.m.
Pastors John & Sarah Groesser
(734) 475-7379
"Come to the mountain and touch the fire!"

First United Methodist Church Chelsea
128 Park St. (734) 475-8119
Worship
8:30 & 11:00
Education
9:45-10:45
chelseasumo.org
The Rev. Richard Beale
The Rev. Jennifer Williams

Dexter Gospel
2253 Baker Road, Dexter
(734) 426-4915
John O'Dell, Pastor
Sunday: Sunday school,
9:30 a.m.;
Worship 10:30 a.m., 6 p.m.
Independent Fundamental Baptist
Wednesdays, 6:30 p.m.; Awana
September till May

Webster United Church of Christ
5484 Webster Church Rd.,
Dexter, MI
(734) 426-5115
The Rev. LaVerne Gill
SUNDAY:
Holy Communion 8:00 a.m.
Church School, 9:15 a.m.
Worship, 10:30 a.m.

CHELSEA NAZARENE
Temporarily Meeting at
805 W. Middle St.
(the CRC Chapel)
(734) 475-2526
Sunday: Worship Services,
11:00 a.m.

Immanuel Bible Church
Jim Gorski, Pastor
145 E. Summit St.
Chelsea, MI 48118
(734) 475-8936
Sunday School 9:30 a.m.
Worship Services 10:15 a.m.
Sunday Evening 6:00 p.m.
Wednesday Prayer
8:00 a.m. - 9:00 p.m.

PEACE Lutheran Church
8280 Jackson Rd.,
(Corner of Jackson & Parker Rds.)
SUNDAY SERVICES
Traditional 8:30 a.m.
Praise 11:00 a.m.
Education Hour 9:45 a.m.
Wednesday Evening Service
7:00 p.m.
Pastor Larry Courson
(734) 424-0868

Faith Lutheran Church
9575 N. Territorial Rd.,
1/4 mi. W. of Dexter-Pinckney
Mark Porinsky, Pastor
(734) 426-4302
Sunday School 8:30 a.m.
Sunday Worship, 9:30 a.m.
"We're in your neighborhood"

Chelsea Free Methodist
1406 S. Wacker Rd.
Chelsea, MI 48118
Praying, Auditioning
At Old Chelsea High School
A different kind of church for the 21st Century
475-1391

FAITH BAPTIST CHURCH
775 South Main St.
Faith-In-Action Building
North Hospital Entrance
Sundays:
10:30 a.m. & 6:00 p.m.
Cottage Prayer Meetings
Southern Music & Preaching
Pastor Jack T. Story
Call 475-7841 for details.

Shalom Lutheran Church
A Community of Peace
1740 E. M-36, Pinckney
(734) 878-6859
Rev. Kurt A. Hutchens, Pastor
Worship Services:
8:30 & 10:55 a.m.
www.shalomchelsea.org

NORTH LAKE UNITED METHODIST CHURCH
14111 N. Territorial Rd.
Chelsea, MI
(734) 475-7569
Sunday School 9:15 a.m.
(for all ages)
SUNDAY WORSHIP 10:30 a.m.
(Children's church for age 8 and under)
Alice Sheffield, Pastor

United Church of Christ In Chelsea
St. Paul First Cong.
14600 Old US 12
475-2545
121 E. Middle
475-1844
Please Join Us!!

Dexter United Methodist Church
7643 W. Huron River Dr.
Dexter, MI 48130
(734) 426-8480
Rev. William R. Donabue,
Senior Pastor
Rev. Stephen G. Brizgordan,
Assistant Pastor
SERVICES
Traditional 8:30 a.m.
Sunday School 9:45 a.m.
Contemporary 11:00 a.m.

St. Barnabas Episcopal Church
Sunday Service 10:00 a.m.
Please join us this Sunday.
20500 Old U.S. 12
Chelsea, MI 48118
(across from Chelsea Fairgrounds)
734-475-8818

Chelsea Christian Fellowship
337 Wilkinson St.
Chelsea, MI
475-8305
John Dambacher, Pastor
Sunday School 9:00 a.m.
Sunday Worship 10:00 a.m.
Wed. Bible Study 7:00 p.m.

To advertise your church in this space please call 429-7380

WATERLOO VILLAGE UNITED METHODIST CHURCH
8110 Washington St.
Service:
Sunday 11:00 a.m.

Chelsea Church of Christ
13631 East Old US-12
Chelsea, MI 48118
(734) 475-8458
Brandon Coats, Preacher
Sunday Bible Class 9:30 am
Sunday Morning Service 10:30 am
Sunday Evening Service 6 pm
Wednesday Bible Class 7 p.m.

The Chelsea Church Calendar is Co-Sponsored by

JEFFY mixes
CHELSEA MILLING COMPANY
CHELSEA, MICHIGAN 48118

NEW ON THE BLOCK

ROOM FOR ALL YOUR TOYS!

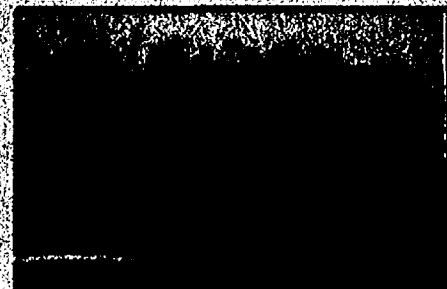

A lot of room for your toys. Three plus acre lot w/4 bedrooms, 3 car garage, whirlpool in master suite, seeded lot, deck, hardwood floors in kitchen & nook. All for only

\$259,900

Marhofer/Campbell Real Estate
(734) 878-9897 • (734) 320-2818
email: timsell@aol.com



Trish Myers

MAJESTIC COLONIAL



Custom home with large wrap around porch, pre-landscaped w/sprinkler system, & pond w/fountain. Hardwood flrs in formal dining rm & tray ceilings. French doors thru out Marble kitchen counters & custom cabinets. 4 br. & 4.5 ba. 3559 SFI Private wooded 1.5 acre lot. Full walk out w/bath. Pinckney schools (22081338)

\$489,900

Debby Combs-James

REO BRIGHTON

800-717-9888
734-429-7380
(734) 730-2818
What You See Is What You Get! Call Today!
8000 N. Dixie Hwy

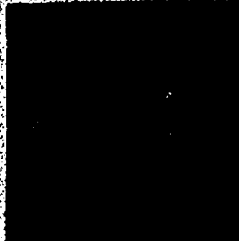

CUSTOM BUILT HOME



Attention was paid to every detail, from the gourmet kitchen to the walkout lower level, which would support an extended family. Location! This home has it all. 1.7 acres adjoining over 1100 acres of Preserved Land and has the luxury of being within a 5 minute walk to the North Lake Public access! Chelsea Schools. Call Janice Heldman at Real Estate One for more information and a Personal Tour. 734-662-6600 x 413

\$564,900

Janice Heldman
heldman@america.net
734-662-6600 ext. 413

Real Estate One

NEW SUB

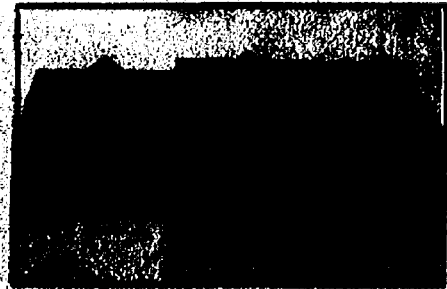

Almost finished Cape Cod w/finished Bonus room off master bedroom, 1900 square feet, 3 bedrooms, 2 1/2 baths, full basement, great neighborhood. Immediate occupancy

\$229,900

Marhofer/Campbell Real Estate
(734) 878-9897 • (734) 320-2818
email: timsell@aol.com



Trish Myers

PRICE REDUCED



Terrific 4 bedroom, 2 1/2 bath home in desirable Loch Alpine. Freshly painted interior w/neutral decor & updates, incl. furnace, A/C, windows & roof, hardwood floors upstairs, brick patio w/retractable awning. Partially finished basement w/lots of storage space. Steps away from swimming, tennis & golf at Ann Arbor Country Club.

\$274,900

KELLER WILLIAMS

7077 Dexter-Ann Arbor Rd.
Dexter • 734-649-0784



Barb & Bill Ager
Your Dexter Team
of Professionals

GREAT VALUE!

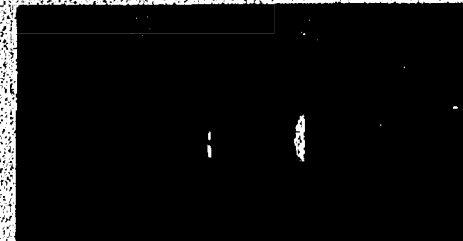

Great value! Beautiful brick and vinyl, 3 Br, 1 Ba ranch on 3/4 acre! 2+ car attached garage, fenced backyard, wood burning stove, & 9' ceilings! Lots of potential. Sellers motivated. Byron Schools. (22082317)

\$148,000

Debby Combs-James

REO BRIGHTON

800-717-9888
734-429-7380
(734) 730-2818
What You See Is What You Get! Call Today!
8000 N. Dixie Hwy

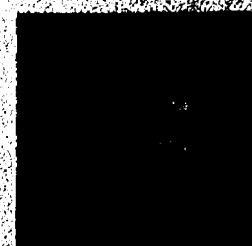

BEAUTIFUL CONDO

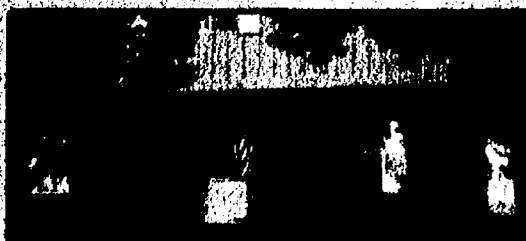

Beautiful 3 bedroom condo with 1.5 bath, new Pergo floors, new paint, finished basement, all appliances are negotiable. Quiet end unit and outside patio. Common areas include pool and club house. Great opportunity to own your own condo for under \$110,000.

\$106,900

KELLER WILLIAMS



Contact Roger White
for more information.
Office: 734-439-1300
Cell: 734-730-9482

MODEL HOME

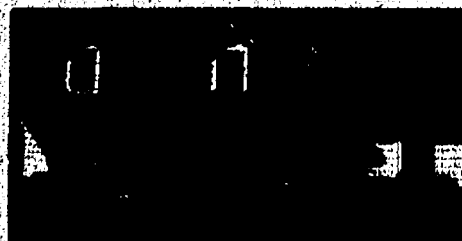

Model home in Honey Creek Meadows. Full walk out basement, finished w/kitchenette, office & full bath, Cape Cod, 3 bedroom, landscaped.

\$299,900

Marhofer/Campbell Real Estate
(734) 878-9897 • (734) 320-2818
email: timsell@aol.com



Trish Myers

HONEY CREEK MEADOWS



Lot 15, Honey Creek Meadows. Pinckney Schools, unfinished Bonus room, 1600 sq. ft., 3 bedrooms, cul-de-sac lot, first floor laundry.

\$217,900

Marhofer/Campbell Real Estate
(734) 878-9897 • (734) 320-2818
email: timsell@aol.com



Trish Myers

YOUR PROPERTY HERE!!



Your Property Here!!
Your Name and Logo Here!

\$000,000



Your Name and Logo Here!

YOUR PROPERTY HERE!!



Your Property Here!!
Your Name and Logo Here!

\$000,000



Your Name and Logo Here!

YOUR PROPERTY HERE!!



Your Property Here!!
Your Name and Logo Here!

\$000,000



Your Name and Logo Here!

Put your listing here...

**Runs the 1st week of every month
in the Chelsea Standard, the Dexter Leader,
the Manchester Enterprise, the Saline
Reporter and the Milan News-Leader**

For only \$99.

Call 734-429-7380 for details

Win \$5,000 towards the purchase or lease of a new vehicle!



**ENTER
AND WIN**
weekly drawings
for oil change,
tire rotation or
front-end
alignment!

AUTO Sweepstakes

Visit any of these participating auto dealers and deposit this coupon. Each week a participating dealer will draw a winner. One winner will be drawn at each participating auto dealer for a free oil change, tire rotation or front-end alignment. Your entry also provides you an opportunity to win a Grand Prize of \$5,000 credit toward the purchase or lease of a new vehicle from one of the participating dealers. This credit may not be used toward previously purchased or leased vehicle.

No purchase necessary to enter this contest. Employees and relatives of Heritage Newspapers of Heritage Media and participating dealers are not eligible. All prizes must be claimed by December 15, 2002. All taxes, licensing, insurance and vehicle registration fees or other fees are the responsibility of the winner. Must be licensed driver, 18 years or older to enter and win. Winner must be able to provide proof of ability to finance the balance of the purchase price of the vehicle.

Name _____

Address _____

Phone _____

The treatment you deserve.

(800) 317-5478
(734) 429-5478

BRIARWOOD
Ford



Shamrock Ford's Used Car Blowout!

- 6-year/75,000-mile Powertrain Limited Warranty
- Deductible: \$100 per visit
- Excluded components: Non-Original Equipment components
- Designated Customer Assistance Center Toll-Free Number
- A Warranty ID Card
- Roadside Assistance
- Travel Expense Reimbursement
- Destination Expense Assistance
- Rental Car Reimbursement

'00 FORD TAURUS SES
Full power, 27k
\$9,900

'00 DODGE DAKOTA SPORT
White, sharp truck, 5 speed
\$5,700

'01 FORD MUSTANG GT
Loaded, 50k, nice car
\$11,700

'01 FORD FOCUS ZTS
Sharp, loaded, cast wheels
\$9,600

'01 FORD TAURUS SE
19k, loaded
\$10,400

'02 MERCURY SABLE
Green, loaded, 20k
\$13,900

'99 ESCORT ZX2
23k, auto, loaded
\$6,900

'00 FORD CONTOUR SE
V6, Sport, 26k
\$6,900

'00 FORD FOCUS SE
19k, loaded, 20k
\$8,900

'01 LINCOLN CONTINENTAL
3.0L, loaded, 20k
\$16,900

'00 MERCURY SABLE LS
2.5L, loaded, 20k
\$7,900

'00 FORD EXPLORER
3.0L, loaded, 20k
\$11,900

'02 FORD TAURUS SES
22k, nice car
\$13,900

'00 FORD WINDSTAR SE
Rear Air, 29k, Quad Seats
\$13,700

'02 F150 4X4 SUPER CAB XLT
loaded, 11k
\$23,900

*Attr: Ford Employees & Eligible Family Members.

Lenauee County's #1 Ford Lincoln Mercury Dealer.

Where
we say
"Let's Do
Business"

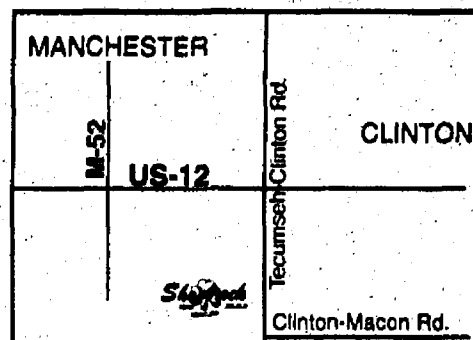

Shamrock

Small Town Friendly.



*All prices include taxes, license and destination. All rates based on approved credit. All payments do include tax and plate transfer. Payments calculated w/zero down. ** Used vehicles at 60 months.

Toll Free 888-747-1847

• 829 Tecumseh-Clinton Rd. • (517) 456-7414

JUST
ANNOUNCED!

0% for 60 months... all 2003

MINI VANS

DURANGOS

GRAND CHEROKEES

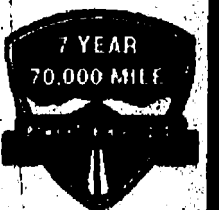

2003 DODGE NEON "SE"
Auto, air
0 DOWN

GENERAL PUBLIC
\$149 \$169

2003 CHRYSLER PT CRUISER
0 DOWN

GENERAL PUBLIC
\$139 \$159

2003 LIBERTY SPORT 4x4
0 DOWN

GENERAL PUBLIC
\$189 \$209

2003 DURANGO SPORT 4x4
0 DOWN

GENERAL PUBLIC
\$219 \$239

2003 DODGE STRATUS "SXT"
0 DOWN

GENERAL PUBLIC
\$179 \$199

2003 DODGE CARAVAN SE
0 DOWN

GENERAL PUBLIC
\$189 \$209

2003 RAM 1500 "SXT"
0 DOWN

GENERAL PUBLIC
\$169 \$189

2003 GRAND CHEROKEE LAREDO 4x4
0 DOWN

GENERAL PUBLIC
\$229 \$249

THE FINE PRINT: Just pay the applicable 6% or 6.26% tax & plates • THAT'S IT! (Includes Loyalty\$) 63 Month Leases. Excludes 0% "E" Models! All info based on incentives at press time.

BODY
SHOP
NOW
OPEN!

(800) 968-2886

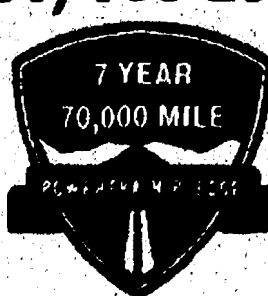

ADRIAN

DODGE, CHRYSLER, JEEP

1211 E. U.S. 223 • ADRIAN, MICH. 49221 • (517) 263-9390

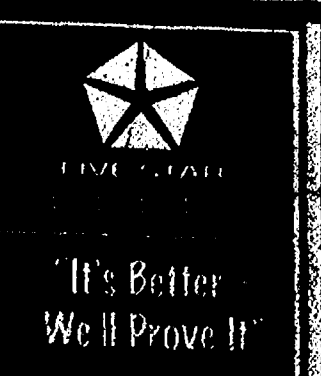

PRICED TO BLITZ

0% Finance for 60 Months
On All 2003 Grand Cherokees & Durangos.

2003 PT CRUISER



39 MO.

EMPLOYEE	EVERYONE
\$162*	\$195*

2003 JEEP GRAND CHEROKEE 4X4



39 MO.

EMPLOYEE	EVERYONE
\$237*	\$283*

2003 DODGE CARAVAN SE



39 MO.

EMPLOYEE	EVERYONE
\$205*	\$241*

0% Finance**

0% AND \$4000 REBATE ON ALL 2002 CONVERSION VANS!



Vipers & Prowlers In Stock

O'HARA

We treat people like they want to be treated!

CHRYSLER, PLYMOUTH, DODGE, JEEP, INC.
CORNER OF US-12 & M-52 • CLINTON
1-800-449-JEEP

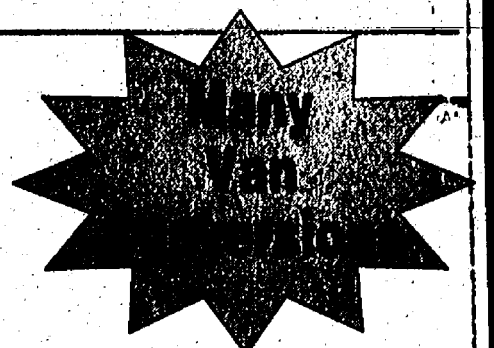

Hours: Mon & Thurs 9 am-9 pm
Tues. Wed, Fri 9 am-6 pm
Sat. 9:30 am-4 pm
www.oharachrysler.com

**999 Down w/approved credit thru preferred source. Just add tax, title, and plate.
** With approved credit thru preferred source. See salesperson for details.

DEXTER CHEVROLET

2003 OFF

2003

\$18,290

\$28,242

\$28,080

\$28,242

426-4677
OPEN LATE M & Th. 9-9; T. 9-9; Sat. 10-2
www.dexterchevrolet.com

Phillips

AUTOMOTIVE GROUP

GM

Employee
Bonus Month

CHEVROLET

Silverado

4.9%
& ALL
rebates only at
Phillips

MSRP \$18,936
-2273* Employee Discount
-2250 Incentives
Sale \$14,412¹⁶

0 Down
Lease!!!

\$249⁷⁸/mo

Cavaller

4.9%
& ALL
rebates only at
Phillips

MSRP \$14,890
-1332* Employee Discount
-3250 Incentives
Sale \$10,007⁵³

0 Down
Lease!!!

\$184⁰⁰/mo

Tracker
4x4

4.9%
& ALL
rebates only at
Phillips

MSRP \$18,505
-1588* Employee Discount
-3250 Incentives
Sale \$13,668³⁶

0 Down
Lease!!!

\$199⁷⁸/mo

Trailblazer
LS 4 Door

4.9%
& ALL
rebates only at
Phillips

MSRP \$28,575
-3273* Employee Discount
-2250 Incentives
Sale \$21,081²⁵

0 Down
Lease!!!

\$299⁰⁰/mo



BUICK

Rendezvous

4.9%
& ALL
rebates only at
Phillips

MSRP \$25,745
-3140 Employee Discount
-3250 Incentives
Sale \$19,355

Free
Leather!
valued up
to \$995

0 Down
Lease!!!

\$270⁰⁰/mo

Century

4.9%
& ALL
rebates only at
Phillips

MSRP \$21,230
-2368* Employee Discount
-3250 Incentives
Sale \$15,611⁵⁸

Free
Leather!
valued up
to \$995

0 Down
Lease!!!

\$269⁰⁰/mo

Lease
Bail Out!
Get out of your GM
lease early with
NO Penalty!

ZERO
interest financing
ZERO
payments for 90 days
ZERO
down payment

PONTIAC

Montana

4.9%
& ALL
rebates only at
Phillips

MSRP \$24,844
-3020* Employee Discount
-2750 Incentives
Sale \$18,073⁵⁰

Free
Leather!
valued up
to \$995

0 Down
Lease!!!

\$269⁰⁰/mo

Vibe

4.9%
& ALL
rebates only at
Phillips

MSRP \$18,900
-1552* Employee Discount
-2750 Incentives
Sale \$12,597⁷⁰

0 Down
Lease!!!

\$192⁰⁰/mo

Sunfire

4.9%
& ALL
rebates only at
Phillips

MSRP \$18,435
-1561* Employee Discount
-3250 Incentives
Sale \$10,623⁵⁵

0 Down
Lease!!!

\$192⁰⁰/mo

Grand
Prix GT

4.9%
& ALL
rebates only at
Phillips

MSRP \$23,990
-2685* Employee Discount
-3250 Incentives
Sale \$18,054¹⁸

Free
Leather!
valued up
to \$995

0 Down
Lease!!!

\$257⁰⁰/mo

**Just Down
The Road
From High Prices!**

We have
Washtenaw County's
largest selection of
GM vehicles!

888-486-7742
phillipsecars.com

Washtenaw County's Largest Volume GM Dealer...Come See Why!



WASHTENAW COUNTY'S PONTIAC, BUICK & GMC HEADQUARTERS!

BRADLEY

PONTIAC

ZERO INTEREST FINANCING
ZERO DOWN PAYMENT
ZERO PAYMENTS
TILL 2003

Donor & Manchester Rep. Ron Ext. 234	Milan Rep. Shawn Ext. 247	Saline & Chelsea Rep. Tonia Ext. 242	Chelsea & Manchester Rep. Sandy Ext. 237	Dexter Rep. Randy Ext. 218 or 205

**Let Your Hometown Friendly Sales
Representatives help you today!**

STOP IN TODAY!
HUGE INVENTORY! PICK YOUR COLOR!
CHOOSE YOUR STYLE!

**OVER 150
GRAND AM'S IN
STOCK!**

**OVER
700
VEHICLES
TO
CHOOSE!**
Hundreds
on lot!
Hundreds
enroute!

PONTIAC

BUICK

Save
thousands w/low
APR & rebates

48 month lease \$189⁰⁰/mo**
\$1000 down + Start up
GMS Lease Loyalty

36mo. lease \$216⁰⁰/mo
\$1,000 Down w/\$500 Cap Cost
Reduction & \$750 Lease Loyalty

36mo. lease \$246⁰⁰/mo**
Includes \$500 cap cost
reduction! \$750 Lease Loyalty

\$255¹³*/mo
\$1500 down

36mo. lease
\$315⁰⁰*/mo
\$1000 Down

MSRP \$23,535
SALE PRICE
\$19,196*

48 month lease
\$259⁰⁰*/mo

Sunroof, power
windows/locks,
nicely equipped!
\$196⁰⁰*/mo

\$290⁰⁰*/mo
\$1995 down
includes cap cost
reduction

\$342¹³*/mo.
\$1500 down

SALE PRICE
\$21,461*
\$500 down

MSRP \$20,414
SALE PRICE
\$14,833*

GMC TRUCK

LEASE PULL AHEAD IS BACK!

WASHTENAW COUNTY'S LEADER IN SALES & SERVICE SINCE 1973

*Plus tax, title, plate, includes all rebates, GMS and bonus cash if applies. Photo may not represent actual vehicle. See dealer for complete details. **Lease includes 12K miles per year + start up. GMS. Payment includes GMS Lease Loyalty. ***Includes Bonus Cash if applicable. Photo may not represent actual vehicle. See dealer for complete details. ****Includes lease loyalty and GMS loyalty.

Every Road Leads to Jim Bradley

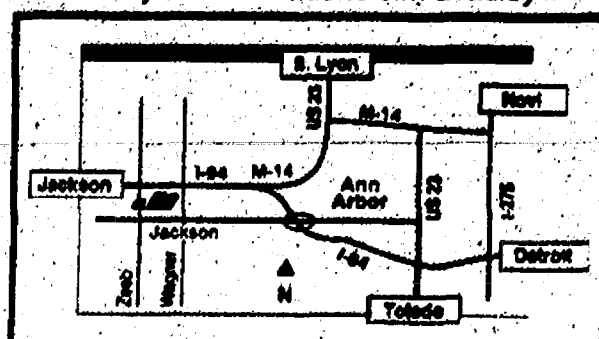

JIM BRADLEY
PONTIAC-BUICK-GMC
3500 JACKSON RD. • 769-1200
(JACKSON @ WAGNER • EXIT 194 AT JACKSON)

www.GMBuyPower.com

For questions e-mail Brad Nelson at: bnelson11@men.com

NEW HOURS

OPEN LATE
MONDAY THRU FRIDAY
9 A.M. - 9 P.M.
SAT. 10 A.M. - 4 P.M.

1-888-288-2798