

The Chelsea Standard

CHelsea DISTRICT LIBRARY, #1
221 S MAIN ST
CHelsea MI 48118-1267

75

ONE HUNDRED THIRTY-THREE YEARS

Chelsea, Michigan, Thursday, January 31, 2002

75 Pages, 100¢

NEWS BRIEFS

School board holds superintendent search

The Chelsea school board held a special meeting last night to interview search firms interested in helping the school district find a new school chief. Superintendent Ed Richardson will retire Aug. 16.

The board interviewed the Michigan Association of School Boards, the Michigan Leadership Institute and Terre Davis & Associates.

Funds available for preschool students

The state has recently awarded Chelsea School District funds to cover tuition costs for qualifying 4-year-old pupils in the preschool program.

Children had to be 4 years old by Dec. 1, 2000. For more information, call 433-2206, Ext. 6005.

Chelsea High School hosts forensics teams

Chelsea High School hosted its first forensics invitational Jan. 19. Participants included teams from 14 school districts.

Winners from Chelsea were Joe Zynda, who received second place in poetry; Jessica Katz, third in poetry; Max Sprinkle, sixth in dramatic interpretation; Sarah Meisenheimer, fourth in sales; and Sarah Eisenberg, fifth in original interpretation.

Legion to host Winter Carnival

The Chelsea American Legion will host its annual Winter Carnival tomorrow through Sunday at the Legion Post 31, 1700 Ridge Road.

Festivities will kick off 7:30 p.m. tomorrow with a euchre tournament. A chili cook-off will be held from 10 a.m. to 3 p.m. Saturday and Monte Carlo Night will be held 7 p.m. Sunday. The Las Vegas-style party will feature auction prizes donated by area merchants.

A fishing contest will be held Saturday and Sunday, and a music concert 2 to 6 p.m. Sunday.

Show Choir Afterglow



Members of the Washington Street Show Choir gather for the afterglow reception following Saturday's performance of "Life On A Riverboat," at Chelsea High School. The show choir, directed by Steve Hinz, includes sopranos Megan Batzdorfer, Sharon Dault, Lis Emmerling, Samantha Hepburn, Jessi Ott, Caitlin Power, Miriam Robins, Amanda Schroeder and Alyssa Warren; altos Erin Byrnes, Rachel Common, Elizabeth Dake, Sarah Maynard, Ellen Murphy, Erin Nelson, Kelly O'Brien, Kate Perry, and Molly Walters; tenors Ryan Park, Ben Garrison, Kyle Henson, Stephen Smith, Joe Henson, and Ben Smith; and basses Ryan Henson, Ben Smith, and Ryan Henson. Other members include: Gallagher, Ryan Henson, Andy Henson, John Maynard, Ben Smith, Derric Henson, Neal Turck, and Ryan Walters.

Treated water on tap

■ Reverse osmosis system to remove impurities.

By Sheila Pursglove
Associate Editor

Chelsea's new water treatment plant, originally scheduled to start operation last November, should be up and running in February.

Village Manager Jack Myers made the announcement last week. He said water flowing from Chelsea's faucets will have 100 parts per million or 5.8 grains per gallon of hardness, one quarter of the hardness of the current water, which has a hardness of more than 400 ppm.

All natural water has some degree of hardness, with well water being generally harder than surface water.

The new plant will feature iron-removal filters and a reverse osmosis system to remove impurities from the water.

"Water is forced through a membrane filter, which is permeable only by pure water," Myers said. "The filter also removes impurities, including minerals."

See WATER — Page 3-A

Planners OK convenience store

■ Commission wants to limit hours of operation.

By Kent Ashton Walton
Special Writer

The Dexter Township Planning Commission last week approved the construction of a convenience store at the southwest corner of Dexter-Pinckney and North Territorial roads.

Bill Salamey and Fady Salamey, who own the five-acre parcel, plan to build the store on a farm field zoned for commercial use.

The commission's approval Jan. 22 goes against a request in December from

Dexter Neighbors to hold off on any action until the Circuit Court considers the developer's appeal over a gas station complex originally proposed for the site.

The township's Zoning Board of Appeals reversed its previous approval of a conditional-use permit for the gas station, leading to the legal complaint.

In a letter to Planning Commission Chairman John Gillespie, the township's attorney said the only issue the commission should consider is the convenience store's site plan, which he said is a permitted use in the commercial district. Attorney Peter Flintoft said Dexter Neighbors' only recourse would be to appeal the decision to the ZBA based on

details in the site plan. Flintoft said the ZBA could order that no further action be taken until the gas station issue is resolved. However, he said he doesn't think a postponement could be justified because the ordinance allows for a convenience store on the site.

Flintoft said the grassroots group could file an appeal with the ZBA before a zoning permit is issued.

The commission's discussion last week involved the developer's attorney, Jonathon Gerisch, and consultant Mark Pasco. They focused mainly on details of the store's site plan, addressing easements, drainage, foliage screening and

hours of operation proposed at the store. Bruce Flindale, the township's consulting engineer, and planner Mark Elderson noted that a limit on store hours was not addressed on the site plan. Gerisch argued that since the commercial site is intended to serve the broader geographical area, the township does not have the authority to regulate hours of operation.

Gillespie said that the ordinance does not specify hours of operation for businesses. He said a new ordinance proposed a few years ago, but defeated during a referendum, had restrictions on hours of operation.

Following discussion and suggestions

See STORE — Page 3-A

Michigan State Police take over patrols

■ Officials, residents have noticed higher police presence.

By Lisa Carolin
Special Writer

It has been a month since the Washtenaw County Sheriff's Department stopped responding to calls in the area surrounding Chelsea and it seems to be business as usual.

Sylvan, Lima and Lyndon townships decided not to contract with the county for law enforcement services for financial reasons. Instead, on Jan. 1, the Michigan State Police picked up coverage in areas without a contract.

Unlike the county, which is charging \$75,303, the state agency is not charging for the

service. Michigan State Police officials say residents and business owners haven't really noticed a difference and probably won't. There are two day- and after-noon-shift troopers patrolling the townships, as well as additional troopers on Interstate 94.

Trooper Greg Setla said he is a little busier than he had been before Jan. 1, but he has been able to handle the increased workload. "There aren't as many slow days. We're busier with more paperwork and follow-up work, but we're able to keep up," he said.

Some of the calls troopers are responding to include break-ins, domestic disturbances, suicides, drunken driving and car crashes. These types of crimes are

common in surrounding townships, as well, where the Washtenaw County Sheriff's Department patrols.

Lima Township Supervisor Ken Unterbrink said he hasn't received any feedback about the switch in law enforcement services.

"I haven't heard any pros or cons, and that's probably a good thing," he said last week.

Unterbrink said Lt. Beth Moranty of the Michigan State Police promised to give timely reports and has asked troopers to stop by the township hall to share information, as well.

Charlie Snyder, who has lived in Lyndon Township for 50 years, said he has seen a larger police presence since the state police signed on.

"I've seen more of the state

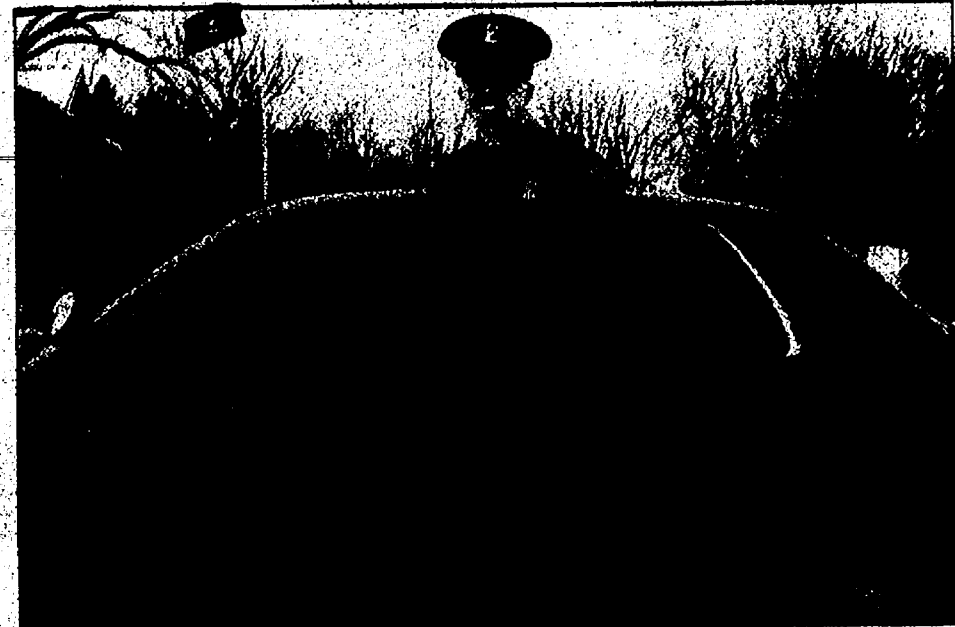

Photo by Lisa Carolin
Michigan State Police Trooper Greg Setla covers Sylvan, Lima and Lyndon townships. Residents and local officials say they haven't noticed a drop in coverage since the sheriff's department stopped patrolling the area and the Michigan State Police took over the beat.

See POLICE — Page 3-A

Chelsea school chief to retire in August

See Page 1-B

Chelsea icers beat Dexter 5-2

See Page 1-C

Hospital offers home for guests

See Page 1-B

Village removes maple trees

■ *Handful of residents upset with decision.*

By Sheila Pursglove
Associate Editor

They provided shade and beauty for generations, but disease finally caught up with seven maple trees located on Railroad, McKinley, Orchard and East Middle streets.

Nelson Tree Service cut down six of the trees last week and removed dead wood from the seventh tree.

The work, which was completed Monday, was done at the recommendation of three certified arborists who met recently with Village Manager Jack Myers, Department of Public Works Superintendent Dave Bulson

and Electrical Supervisor Bob Shepherd.

James Green and Terri Jacob, who do inspections for Detroit Edison, and Jack Mitchell, regional manager for Nelson Tree Service Inc., said the trees were at high risk for failure.

Problems included major structural weaknesses, rotting sections, cracked and decaying limbs and trunks, split cavities, inadequate root anchoring to sidewalk and dead wood. Some of the trees were also leaning dangerously, either toward homes or out into the street, Myers said.

Jacob also recommended that the village seek proposals from forestry services to do a tree inventory in the village, listing

trees that are diseased, dead or in need of trimming.

Myers, who said the village's main concern is safety issues, said some residents are unhappy about the village cutting, trimming and removing trees on lawn extensions.

Peter Flintoft, the village's attorney, said trees on lawn extensions are owned by the village and are not on residents' property.

Myers said that most residential neighborhoods in Chelsea are platted, meaning the lot line generally comes within 1 inch of the inside of the sidewalk. The sidewalk and lawn extensions are the street right-of-way, or village property.

"However, this does not take responsibility of area maintenance away from residents,"

Myers said. "Some properties, such as my own, are measured by meets and bounds, meaning the property does go to the center of the street, but the village's responsibility of trees on the lawn extension are the same as a platted property."

Some trees will need to be trimmed because they are growing under electrical power lines, Myers said.

Myers has been in contact with officials in Howell and Milan who are starting similar inventories in sections of their cities.

Associate Editor Sheila Pursglove can be reached at 475-1371 or via e-mail at spursglove@heritaget.com.



Sewing Skills

Classroom volunteer Debbie Hubbard helps Samantha French with her sewing skills as part of a quilt project at North Creek Elementary School. Math is integrated into the lesson as pupils learn about the multi-cultural aspect of Amish family life.

POLICE

Continued from Page 1-A

police around in the last several weeks than I ever saw of the sheriff's department," he said.

Lyndon Township resident Jami Bronson said she has seen a few more patrol cars in her neck of the woods.

"I saw several state troopers after the change that caught my eye, but I haven't noticed any other changes," she said.

Setia said that he and other troopers make a point to visit

some of the same locations throughout the townships to help residents become more familiar with them.

Washtenaw County Sheriff's Cmdr. Anderson Brown Jr. said both agencies are trying to adjust to the change and figure out how to provide the best service. So far, Brown said there has been no drop in the quality of service.

"Sheriff (Dan) Minzy and Lt. Moranty of the Michigan State Police work well together," Brown said. "We share the same goal of providing safety and

security to the residents of Washtenaw County."

Brown said the county would still like to provide law enforcement to all of the townships, but respects each community's choice.

"The changes have not caused the state police to make sacrifices," Moranty said. "There are seven townships in Washtenaw County that have no contracts with the County Sheriff's Department. We patrol all of them, as well as the freeway system in all parts of the county."

No matter what agency is covering the area, Setia said residents should always call 911 if they need help.

"911 is always the number to call in an emergency," he said. "Even if your situation is not an emergency, but you want to speak to an officer that day, call 911."

Troopers covering Lyndon, Lima and Sylvan townships work out of the detachment post at Sylvan Township Hall, 18027 Old US-12.

Lisa Carolin is a free-lance writer. She can be reached at LWCarolin@aol.com.

WATER

Continued from Page 1-A

salts and even bacteria.

Myers said the reverse osmosis system does not use salt in its process.

"So the concerns of drinking elevated levels of sodium are relieved as well as the concerns of salt water on vegetation," he said.

Myers said it will take some time to get the new water into

the entire distribution system.

"It would make sense to assume that customers closest to the new treatment plant will have new water sooner than customers on the south end of the village," he said. "People may have to decide on their own as to when the water is becoming too soft and discontinue use of their own home softening systems."

The village's water department is planning to flush out the entire distribution system

as soon as weather permits in the spring. Myers said it will be part of the standard fire hydrant flushing routine done twice a year.

"At that time, I would expect that all of the old water should be purged from the system and only new water will be entering customer's homes," he said.

"It looks right now that the new plant will be in operation sometime in February. We'll let everyone know when it finally happens."

Associate Editor Sheila Pursglove can be reached at 475-1371 or via e-mail at spursglove@heritaget.com.

STRAIGHT FACTS

A story in the Jan. 17 edition of The Chelsea Standard should have said trees the National Arbor Day Foundation are offering are between 6 and 12 inches tall and are guaranteed to grow or will be replaced at no charge.

No matter how hard we try to avoid mistakes, sometimes they happen anyway. When that occurs, we rely on our readers to let us know about them. So, please help. To request a correction, e-mail Editor Michelle Rogers at editor@chelseastandard.com or call 475-1371.

Side Street Garage

ASE Certified
Over 20 Years of Experience
American & Japanese Auto Repair

Cooper Tires

121 Buchanan St.
Chelsea

734-475-2278

WELLNESS SOLUTIONS

HERBALIFE

International Independent Distributor

Tom Penhallegon

• Good Health • Nutrition • Weight Loss • Skin Care •

Free Seminars 1st & 3rd Wednesday of every month
Call now for location 1-877-658-6900 or 734-475-3326

Call now for your **Free** Personal consultation
Bring this ad for **10% off** your first purchase

Law Offices of Susan E. Zale

- Estate Planning (Wills & Trusts)
- Probate Proceedings
- Trust Administration
- Guardianships & Conservatorships
- Powers of Attorney

We can also help you with Real Estate Transactions.
114 N. Main Street, Suite 10, Chelsea
(734) 475-5777

Call a Professional.

Russ Armstrong
REALTOR®

Let me use my 15 years of experience to help you buy or sell your home.

Call 475-9533 or 741-5542

Washtenaw County's Leader in Real Estate Sales
<http://smorellrealty.com>

EDWARD SUROVELL REALTORS

Orthodontics for Children & Adults

Mary Elizabeth Moenssen
D.D.S., M.S., P.C.

Graduate of the University of Michigan School of Dentistry and University of Michigan Graduate Orthodontic Program

Initial Consultation Free

Call to schedule an orthodontic evaluation.
7300 Dexter-Ann Arbor Rd., Suite 100
Dexter, MI 48130 • (734) 426-5220

Palmer Insurance
Serving Our Community Since 1962.

Throughout our years, as your choice for all your insurance needs, we have found no greater honor than the business of serving the people of this community.

HONOR

ALLIANCE FINANCIAL
CITIZENS INSURANCE

3074 Baker Road, Dexter, MI 48130
(734) 426-5047 (800) 875-5047
www.palmer-insurance.com

LIVING TRUSTS

Why a Will is no longer the best estate plan.

Schedule a free conference with Ronald Farrington Sharp, Attorney, planning estates and trusts since 1975. Learn:

- How to Avoid the time and expense of Probate
- Why joint ownership can be costly to heirs
- How to save or eliminate estate taxes
- Why we all need a Power of Attorney
- How to avoid Guardianship of adults
- How to name a guardian for your children

734-426-0420
8099 MAIN STREET, DEXTER, MI 48130

3 Year

4.25% APY

Certificate of Deposit

Say Goodbye to Banking Hours and Hello To People Hours!

We're Open From
7:30 A.M. until 7:30 P.M.

FLAGSTAR BANK

Now That's Convenience You Can Count On...

Banking Center Locations Near You:
413 E. Huron • Ann Arbor • 734-663-9699
2001 Commonwealth • Ann Arbor • 734-994-7800
1601 Briarwood Circle • Ann Arbor • 734-214-2265
1290 S. Main Street • Chelsea • 734-475-6646
4755 Washtenaw Avenue • Ann Arbor • 734-528-2685

www.flagstar.com

Member FDIC

Annual Percentage Yield (APY) is effective as of 1/1/02. Minimum opening balance requirement is \$500. Penalty may be imposed for early withdrawal. Quarterly compounding. You could reduce earnings on the account. Other rates & terms are also available. Rate is effective for a limited time only and is valid on the FDIC insured certificate of deposit offered by Flagstar Bank, financial institutions. Rates may change without notice. Please call for questions. Restrictions may apply. *The above hours apply to most of our Banking Centers. Times may vary at some locations.

Chelsea library hosts speaker

■ Area resident talks about her volunteer work in Nicaragua.

By Kent Ashton Walton
Special Writer

For the last decade, Ann Arbor resident Phyllis Ponvert has worked as a volunteer at Casa Materna in Madagalpa, Nicaragua. The facility is among 20 or so maternity houses for high-risk pregnant women in the impoverished country.

Last week, she shared her experiences with Chelsea residents.

In her talk at the Chelsea District Library Jan. 24, Ponvert described her job and the general conditions of health-care services in Nicaragua.

Ponvert summed up the situation that many rural Nicaraguan women endure with a story about Vicente, a 17-year-old girl who she found sitting outside the hospital in Madagalpa.

Vicente needed a cesarean section, but the hospital told her to go home because of a shortage in funds and hospital staff, Ponvert said. But Vicente's home was six hours away in the small mountain village of Mulukuku, so she was brought to the Casa Materna in Madagalpa to wait.

Vicente was taken to the health clinic after she developed a fever and began coughing blood. She tested positive for tuberculosis and was admitted to the hospital for a cesarean to protect the baby.

When Vicente gave birth to the baby, her second child, it seemed small and cried a lot. When Ponvert asked Vicente what she named the baby boy, Vicente said she was told that it was not the custom to name a baby immediately after birth because many die in early infancy.

Ponvert said one in 66 Nicaraguan women die from complications during pregnancy and childbirth, compared to about one in 10,000 in developed countries.

Vicente's story illustrates why Casa Materna is considered vital to Nicaraguan women, she said. The maternity house is a place for them to stay for a few weeks before and after they give birth at the nearby hospital.

Ponvert said the women who come to the Casa Materna typically need surgically assisted births and range in age from 13 to 14 or 38 to 50. They are sick or have high blood pressure. All services at the Casa Materna are provided at no charge.

In the last 10 years, about 7,000 pregnant women have come to Casa Materna, which houses about 22 beds. There are about nine staff members, including a nurse, doctor, administrator, midwives and drivers.

Ponvert said health care has become costly, and there are shortages of medication and blood in the country. She said the clinic's financial support comes mostly from foreign governments and private individuals. None comes from the Nicaraguan government, which only budgets about \$11 per person annually for health care.

The hospital in Madagalpa is not up to American standards. Ponvert described it as dirty, with sheets that often stained with blood. Sometimes two women have to share a bed.

She said it's difficult to isolate those with such communicable diseases as tuberculosis and measles. Sometimes there is no water.

Ponvert describes Nicaragua as a poor country, about the second poorest in the Western hemisphere. Pay averages 80 cents per day. Unemployment is endemic, with many small growers in debt to banks.

Ponvert was invited to Casa Materna by Kitty Madden, a Michigan resident who has lived in Nicaragua since the 1980s. She helped organize Casa Materna in Madagalpa during the 1990s.

Kent Ashton Walton is a freelance writer. He can be reached at kentwalton@earthlink.net.



Friends of Library Dinner

The Friends of Chelsea District Library honored Chelsea District Library staff at the 12th annual Appreciation Dinner Jan. 25 at Chelsea Community Hospital. The guest speaker was local author Cynthia Furlong Reynolds, who shared oral histories of Chelsea. Pictured in the back row are Sandra Roth (left), Cindy Balyo, Terri Lancaster, Jill Weycker, Tina Diab, Marie Brooks and Debbie McBride. In the front row are Cynthia Furlong Reynolds (left), Library Director Metta Lansdale and Linda Ballard. Not pictured are Joan Birgy, Rhonda Carpenter, Tamara Counts, Cheryl Henderson-Gibbs, Julianne Smith, Tiffany Dickerson, Andy Neuenschwander and Daniel Schlosser.

Woman's Club meets

The Woman's Club of Chelsea held a meeting Jan. 22 at The Pines apartments on Wilkinson Street.

A total of 19 members attended, and made plans for the year's monthly meetings.

Betty Kemnitz gave a presentation on the CROP Walk, and the way funds are used to help fight hunger and poverty worldwide. Members watched a slide show of a trip to Honduras, sponsored by Christian World Service, and the building of homes in that country.

Two new members, Ruth Stewart and Shirley Michael, were welcomed into the club.

The hostesses for the meeting were Edith Lindberg and Marilyn Haug.

Law Offices of Kitchen & Stringer, P.C.

Understanding The Law

with Leonard K. Kitchen, J.D. and Thomas L. Stringer, J.D.

PROVING YOUR CASE

In a civil lawsuit, if the jury decides that the evidence for both sides is equally persuasive, the defendant wins. Why? The plaintiff must prove his or her case "by a preponderance of the evidence." This means that, in order to impose legal liability upon the defendant, the plaintiff must prove that it was at least fifty-one percent likely that the defendant broke a law that led to the plaintiff's injury. This law that the judge or jury that the plaintiff's version of the case is true. The preponderance of the evidence standard for civil cases is much lower than the standard of proof used in criminal cases, because the penalties imposed by the state upon criminals are more serious. Whether a defendant or plaintiff, it is

in your best interest to make sure that your interests are protected by obtaining the best possible legal representation. The attorneys at the LAW OFFICES OF KITCHEN & STRINGER, J.D. have accumulated over 30 years of experience in cases involving civil litigation, business law, personal injury, real estate, family law, malpractice, equine litigation, and estate probate. To schedule a complimentary consultation, please call 426-4695. You'll find our offices conveniently located in Dexter, at 3249 Broad Street.

HINT: In a criminal case, the prosecutor has the burden of proving guilt "beyond a reasonable doubt."

Students on dean's list

Several students from the Dexter-Chelsea area were named to the dean's honor list for the winter term at the University of Michigan College of Engineering.

Richard Murphy, Michael Solo, Benjamin Stafford and

Carolyn Wineland, all of Chelsea, are on the dean's list.

Also grabbing honors are Daniel Hornback and Emily Varblow of Dexter; Daniel Dault of Grass Lake; and Scott Pernia and Robert Simmering of Pinckney.

SAVE ON YOUR AUTO & HOME INSURANCE...

If you have your personal auto and homeowners insurance with us, both policies will cost you less. Exclusively for Michigan drivers and homeowners... from Farm Bureau Insurance. Call now.

DAVE ROWE, CPCU
121 S. Main St.
Chelsea
(734) 475-9184

Making Your Future More Predictable
FARM BUREAU INSURANCE
www.farmbureauinsurance-mi.com

AUCTION HORSE & TACK
Wed. Feb. 6, 8 a.m.
Manchester Stockyards
Tom Moore, (517) 467-7576

smoothies • bullets •

Love Love
101 N. Main
Downtown
Chelsea
Main & Middle St.
734 433 4226
734 433 4228 fax

coffee
art
edibles
cinnamon swirls

the evening hours
open an evening after the bar

outdoor seating
seasonally
call in your
lunch orders!

Did you know photos on most Ink Jet Photo Paper only last 2-5 years?

Bring us your photos on any of these products.

8cm Memory Stick™ IBM Microdrive™ 3 1/2 x 5 1/4 Prints Smart Media™ Floppy Disc CD-ROM Zip™ Compact Flash Card™

We'll make sure your photos will last 100 years on Silver Halide Photo Paper!

Huron Camera
5 locations to serve you • www.huroncamera.com

MAIN STORE
8060 Main St.
Dexter
734-426-4684

450 E. Mich. Ave.
Saline
734-429-8375

1090 S. Main St.
Chelsea
734-475-1023

10 W. Michigan Ave.
Battle Creek
616-965-7285

159 W. Michigan Ave.
Jackson
517-783-4820

STORE

Continued from Page 1-A

from residents Tony Brakora and David Waymann, the board proposed a recommendation that the occupants set reasonable hours of operation in keeping with the surrounding neighborhood uses and interests.

Kent Ashton Walton is a freelance writer. He can be reached at 475-1371 or via e-mail at kentwalton@earthlink.net.



Insurance:
Everybody shops price until they have an accident.

From then on, they shop service.

We have both.



DOBSON-MCOMBER AGENCY, INC.

Insurance and Risk Management

741-0044

- Insuring You
- Your Home
- Your Business
- Your Car

CAREER & TECHNOLOGY EDUCATION

Attention Students and Parents!

Come take a journey into the new millennium and explore your career possibilities at Trek to the Future 2002. Join us at CTE 2002...WE BUILD THE SKILLS THAT MAKE AMERICA GREAT for an afternoon of program tours, demonstrations, local business and manufacturing representatives, college representatives, free t-shirts, snacks, prizes and fun for the entire family.

The South and West Washtenaw Consortium staff cordially invites ALL PARENTS and STUDENTS OF ALL AGES from the districts of CHELSEA, DEXTER, MANCHESTER, MILAN and SALINE to an afternoon of fun, excitement, and career information.

TREK to the FUTURE
A Family Career Day

Agrisciences & Landscape Mgt.

Automated Manufacturing CAD/CAM

Building Trades

Child & Adult Care

Cosmetology

Electronics & Computer Servicing

Graph-X Academy

Hospitality-Culinary Arts

Marketing

Machine Tool Technology

Visual Imaging Technology

Welding & Fabrication Technology

This Year's Theme:

"We build the skills that make America Great"



Sunday, February 10, 2002

1-3 P.M. • Saline High School

The South & West Washtenaw Consortium does not discriminate in any of its educational programs, activities, or employment practices on the basis of race, color, national origin, sex, age, handicap, or English speaking ability.

School test scores released

Social studies scores drop for third-graders.

By Sheila Pursglove
Associate Editor

Last fall, Chelsea third-, sixth- and ninth-graders took the California Achievement Test. The test measures achievement in reading, language, spelling, mathematics, study skills, science and social skills.

Chelsea students are compared to other students of the same age throughout the nation.

Results for third grade indicate that students scored higher in all areas than in 2000-2001, except in social studies, where a slight drop occurred. District Testing Coordinator Susan Ash said in a report to the board Jan. 14.

Sixth-grade scores dropped slightly in all areas except language mechanics in which students this year scored slightly

higher than last year's group.

Ninth-graders scored slightly lower in all areas when compared with the 2000-2001 scores, Ash said. The spelling test was not administered because of time constraints.

The board also heard a report about the PLAN test, designed as a practice ACT college entrance exam and also as a career exploration tool.

The test, measuring skills in English, mathematics, reading and science reasoning, is administered to all Chelsea 10th-graders as part of the career exploration program. Students in other grades may request the test if they wish, Ash said.

The PLAN test includes an interest inventory that facilitates career and educational planning; a high school course information section that provides information about the core courses students have taken and

plan to take; an educational and occupational plans section that provides schools with a powerful counseling tool; and a self-reported student needs assessment profile, identifying areas where students perceive they need help.

This year, 271 out of 290 10th-graders took the test. While the local results were a slight drop from previous years, the local mean composite of 19.2, was above the national mean composite of 16.5. Chelsea students scored higher in all areas.

"In the past, we have tested only the college-bound students who paid individually to take the test," Ash said. "This year, the PLAN test was administered to all sophomores. We're pleased that such a small decrease in our scores occurred."

Results showed Chelsea sophomores are achieving similarly across gender groups; that they

are improving in their achievements compared to sophomores nationwide; and that they are adequately preparing themselves to be successful, Ash said.

Executive Curriculum Director Ted Gardella said Tuesday that, not surprisingly, the coursework that students take prior to the PLAN has a decided effect on their scores.

"Those students enrolled in a college-prep level curriculum do decidedly better than students in a general curriculum," he said. "In particular, mathematics test scores are very different for those students who take algebra as eighth-graders, and follow with geometry in ninth grade and algebra in 10th grade."

"Those students last year scored over seven points higher on the mathematics test compared to students who had only taken algebra," he said.

Township wants to protect lake

Officials to ask DNR to prohibit gas-powered vessels.

By Kent Ashton Walton
Special Writer

Dexter Township Board adopted a resolution Jan. 15 asking the State Department of Natural Resources to protect Pickerel Lake from gas-powered

vessels.

The director of the DNR has been asked to include Pickerel Lake in what is called the Director's Land Use Order No. 5.4 or 5.12, which prohibits the launching or operation of a vessel equipped with an inboard or outboard motor.

The 20-acre kettle lake, which is situated in the Pinckney State Recreation Area, is described as

being a high-quality habitat for plants and animals. According to the resolution, it's in an exceptionally pristine and natural condition.

The lake has been the subject of heated controversy ever since the DNR proposed plans to improve the area by making it more accessible to motorized craft.

A survey conducted by a local user group, Friends of Pickerel Lake, submitted last week to the Township Board, indicated that the lake and surrounding area is widely used by the public for low-impact non-motorized recreation.

The Friends of Pickerel Lake group, with more than 500 members, has been active for months, opposing earlier DNR plans to build a boat launch at the lake. The group has found support

from the Southeast Michigan Bass Association and the Trout Unlimited chapter of Ann Arbor.

The Township Board noted in its request to the DNR that the number of lakes offering non-motorized recreation is very limited in Washtenaw County and Southeast Michigan.

If the request is rejected, the board has a second petition ready for the Marine Enforcement Division of the DNR. The petition asks that a public hearing be held to gauge the need for special local watercraft controls on Pickerel Lake. The controls would prohibit access to gas-powered watercraft.

Kent Ashton Walton is a freelance writer. He can be reached via e-mail at kentwalton@earthlink.net.

Volunteers earn kudos

The Consumers Energy Foundation has awarded \$35,400 in grants to 49 community organizations to recognize outstanding volunteerism by 158 employees at the utility's Jackson-area facilities.

Included in the Volunteer

Investment Program honors is Sharon Best, general financial analyst. She and another employee volunteered more than 175 hours with the St. Louis Center in Chelsea. A \$900 grant supports the purchase of equipment and supplies.

LARRY'S HOME MAINTENANCE SERVICE
Licensed • Insured
ROOFING • SIDING • INSULATION
HOME REPAIRS • INSIDE/OUTSIDE
DECKS • SMALL ADDITIONS
"Small jobs are our specialty"
734-439-8455
Milan

HOSMER-MUEHLIG
FUNERAL CHAPEL, INC.
David A. Cummings, Manager
Pre-Arrangements • Cremation Services
Cemetery Markers
3410 Broad St., Dexter (734) 426-4661

Now you don't need one of these to get your Federal payment.
Now, even if you don't qualify for a checking or savings account, you can have your Federal payment automatically deposited to a low-cost, federally insured ETASM.
Call 1-800-342-3311 to learn where you can open an ETA. Or visit our Web site at www.eta-find.gov.
ETASM
Electronic Transfer Account

VICTORY LANE
QUICK OIL CHANGES
OIL CHANGE \$2.00 OFF
...Complete oil change with coupon (reg. \$27.99)
Change Oil • Oil Filter • Complete lube • Check & fill 5 fluids
826 S. Main Street • Chelsea • 734-475-6577
Drive thru service.
Hours: M-F 8-7, Sat. 9-5
Expires 2-28-02
CAR WASH \$3.00 OFF
...Washers' Special Car Wash (reg. \$9.99)
Plus 4 Self-Serve Car Wash Bays
810 S. Main Street • Chelsea • 734-475-9742
Automatic Car Wash Hours: M-Sat. 9-7, Sun. 9-5
Expires 2-28-02

"You Don't Change"
Dear Friends and Neighbors,
In some cases, unwillingness to change can reveal a stubborn rigidity and inflexibility. For example, refusing to learn some basic computer skills when your job would benefit from it. I have to plead guilty to that. I resisted the Internet and e-mail until I was left with no other choice.
We also have to deal with the fact that life keeps changing. Our attitudes and actions need to change as our children are born and grow, and as our parents age and depend on us more and more.
Some things do not change, however. The Lord's standards are the same as they were 2000 years ago when He inspired the writing of the books of the New Testament. The Lord still has the same standards regarding respect for authority, murder, sexual behavior, marriage and divorce, cheating and stealing, gossip, covetousness and greed.
The Lord also has not changed His mind about giving people forgiveness and eternal life through His Son Jesus, and only through His Son Jesus. Jesus' statement, "I am the Way, the Truth, and the Life; no one comes to the Father except through Me" (John 14:6), will stand until the end of time.
Nor has the Lord changed His mind about forbidding false teachers and non-scriptural practices within the church.
Our church body, the Wisconsin Evangelical Lutheran Synod (WELS), has been accused more than most church bodies of being resistant to change. When we hear this, we have to ask, "Are we being unwilling to use legitimate advances in technology to reach the people of our society with Jesus' Gospel?" If that's the case, we would need to adopt a more flexible attitude.
If, however, people accuse us of adhering to the old Bible teachings; we plead guilty, and take it as a compliment.
Please come and decide for yourself. Visit us this Sunday morning at 9:30 a.m.
Pastor Mark Porinsky
Paid for by Faith Lutheran Church
9575 North Territorial Rd. • 426-4302
Worship Sunday 9:30 a.m., Sunday School 8:30 a.m.
We're in your neighborhood
Comments or Questions?
Email us at pastor@faithlutheran.org

Chamber Corner
DEXTER AREA CHAMBER OF COMMERCE
Join us on Wednesday, February 20 for the Chamber Breakfast Meeting. Our guest speaker this month will be Cheryl Kozell, Executive Director of Advancement for Oakland Community College.
Cheryl will be speaking about Oakland Community College's center for Combined Regional Emergency Services Training (CREST). The center will act as a "simulated city" that will offer intensive, simulation training for emergency personnel from all communities in Michigan. Be sure to join us to learn more about this exciting program, which will become the largest training center of its kind in the Midwest.
The Chamber Breakfast meeting will be held at 7:30 a.m. at Cousin's Heritage Inn. Reservations are required and can be made by calling the chamber at 734.426.0687 or by email (info@dexterchamber.org).



Cubs Visit Museum

Cub Scouts from Den 1, Pack 435, recently visited the Hands-On Museum in Ann Arbor. Pictured sitting in front are North Creek Elementary School second-graders Brennan Kurth (left) and Bourke Lodewyk. Standing in back are Adam Burman (left), Austin Sullivan, Bradley Lotz and Robby Everard.

Specialist in
Orthodontics
• 20 years experience
• No referral necessary
515 S. Main St.
Chelsea
(734) 475-2260
Raymond P. Howe, D.D.S., M.S.

Chelsea Vision Care
Nancy M. Fraser, O.D.
1200 South Main, Chelsea
734-475-9953
Evening appts. available
MARCION

About to hear from a rich uncle?
Earn **3%** when you put your tax refund into a new money market account*
At University Bank, we'll help you get the most from your income tax refund by putting your hard-earned money to work for you. If you're e-filing, set up your account now and give Uncle Sam your direct deposit account number and get your refund deposited in half the time!
University Bank
959 Maiden Lane • Ann Arbor, MI 48105
Phone: (734) 741-5858
Fax: (734) 741-5859
www.universitybank.com
*Rate is 2.99% with annual percentage yield of 3% guaranteed through 6/30/02. New deposits only. Minimum deposit of \$500.

Myers receives good marks

■ Council provides second written review in 11 years.

By Sheila Pursglove
Associate Editor

Chelsea students aren't the only ones striving for good grades.

Chelsea Village Manager Jack Myers got a good report card Jan. 22, when council members evaluated his work over the last year.

Village Council members gave Myers the thumbs up for his management and leadership skills. The evaluation was made public Jan. 22 when Village President Richard Steele read through it.

Trustees Dale Schumann, Frank Hammer and Charlie Ritter contributed to the report. Trustees Janice Orbring, Brian Cashman and Jim Myles did not.

Myers received ratings of good to outstanding overall. He was rated in several areas, including his ability to plan and keep to a budget, cut costs and seek grants; his ability to supervise and monitor department heads; use technology effectively; and communicate well with council members.

In particular, Myers received kudos for spotting the opportunity raised by the vacant BookCrafters building at 140 Buchanan St. and recommending its purchase to house the village administrative offices, police and the Department of Public Works.

The former Marine officer has a contract that runs through June 10, 2003.

"As village manager, it's my responsibility to maintain the image of Chelsea Village," Myers said. "While I'm pleased with the evaluation, I'm disappointed there wasn't 100 percent participation by council members."

"I'm supposed to receive an evaluation every year. This is only the second written one I've had in the 11 years I've been here, and there have been quite a few years when I haven't had an evaluation."



Photo by Allison Marable

Musical Quintet

This group of young men got together to make music during a recent music class at South Meadows Elementary School. Pictured kneeling in front are Sam Christie (left) and Alex Beaumont. Standing behind are Eric Newman (left), Luke Hollandsworth and Caleb Bentley.

Country Creek Animal Hospital
HEALTH FAIR February 11 to February 16

Specials in both hospital locations are:

- Heartworm Test with Dr. Exam - 15.00
- Vaccine with Exam - 15.00 each vaccine
- Avoid Microchipping - 20.00
- Special Pricing All Week on Heartworm and Flea Preventatives, pre-order by 2/11/02 only, "less than catalog prices."

In Saline hospital only:

- OFA Hip & Elbow Screen, Thyroid Screen - 55.00 each *OFA registration fees extra
- Eye Exam by Dr. Cindy Wheeler 2/16/02 by appt. - 25.00/dog
- Pet Photographer on Location 2/16/02 - 20.00 sitting - by appt.

Make appointment early... call 734-461-1640 Saline or 734-242-9600 Monroe

Announcing the opening of
INTEGRATIVE THERAPEUTIC MASSAGE

Stress Relief
Deep Tissue Massage
Neuromuscular Therapy
Sports Massage
Pregnancy Massage



Amanda N. Nimke
AMTA Member
Nationally Certified

Call for appointment or Gift Certificate
734-475-1855
303 N. Main St., Chelsea

DPW gets new truck

■ Purchase to cost village \$80,995.

By Sheila Pursglove
Associate Editor

Chelsea's Department of Public Works has added a spiffy new truck to its fleet.

The truck, which has an underbody blade, cost \$80,995 and came from Motor City Ford.

DPW Supervisor Dave Bulson had secured two bids for the purchase. The other, for \$86,716, was from Central Truck Center.

Prior to the purchase, the newest vehicle in Chelsea's fleet of four was a 1992 model. The water department also makes a vehicle available to the DPW for winter snow removal.

"Dave indicated his concern to me regarding this older fleet of vehicles and the high demand

during the winter months," Village Manager Jack Myers said.

The DPW's 2001-2002 budget has \$25,000 set aside for a building, but the money may not be needed because of the purchase of 140 Buchanan St., Myers said. He recommended using the money for the first year of a lease-purchase plan.

Myers also recommended going with a four-year plan at \$21,679.28 per year, despite a .03 percent higher interest rate. He said the plan would work out better for village budgeting purposes.

Payments for the next three years will come from the Vehicle and Equipment Fund, Myers said. The purchase would put the village in line with the five-year financial model.

The Village Council approved Myers' recommendations and the vehicle purchase Jan. 8.

DON'T MISS WHITTAKER OAKS ONCE-A-YEAR TAX-MATCH OFFER!!



We Will Match Your
TAX REFUND or
TAX OWED

Whittaker
Oaks

H&R Block will be at Whittaker Oaks on
Saturday & Sunday, February 2 & 3
• 12 Noon - 6 p.m.

UP TO
\$2,000!

Help take the headache out of your taxes. Just bring your W-2's & recent pay stubs. We'll show you how to double your refund* for an instant down payment. Get 10% off tax processing. **BY APPOINTMENT ONLY. CALL TODAY - 734-461-9599.**

Live Broadcast with Keith
Jason from WSDS-Radio
at the TAX-MATCH EVENT!

BY
APPOINTMENT
ONLY CALL TODAY
(734)
461-9599

- FREE Advice from the Pros • Find Out About all Your Deductions
- How to Get a Speedy Refund • How Much You'll Get Back
- How to File & Fill Out Forms • Get 10% Off Tax Processing
- We'll show you how to DOUBLE YOUR REFUND*

Live at Whittaker Oaks for
ONLY \$737.00 **A MONTH**
INCLUDING
SITE RENT!

Whittaker
Oaks

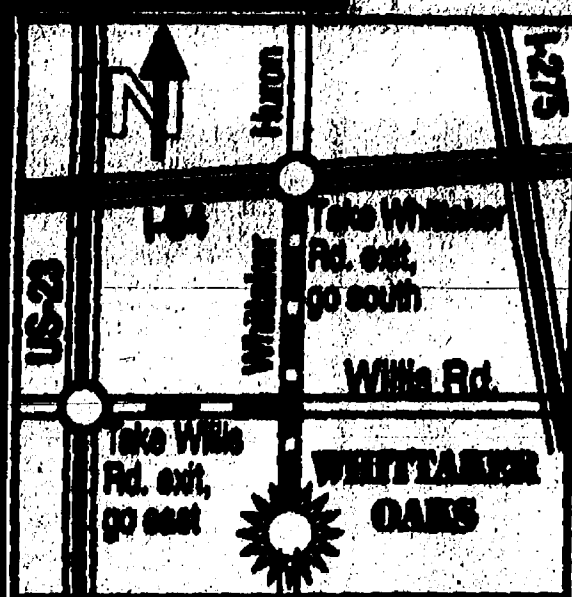

11333 Whittaker Road
Whittaker, MI 48190
Telephone: (734) 461-9599
Fax: (734) 461-9377

ACT 1 **LITTLE VALLEY** **NORTHFIELD HOMES**
(734) 461-7060 (734) 461-1460 (734) 461-6237

734-284-9777

Spears, Inc.
Carpentry
all your residential
needs
(decks, pole barns,
fences, etc.)
insured & bonded

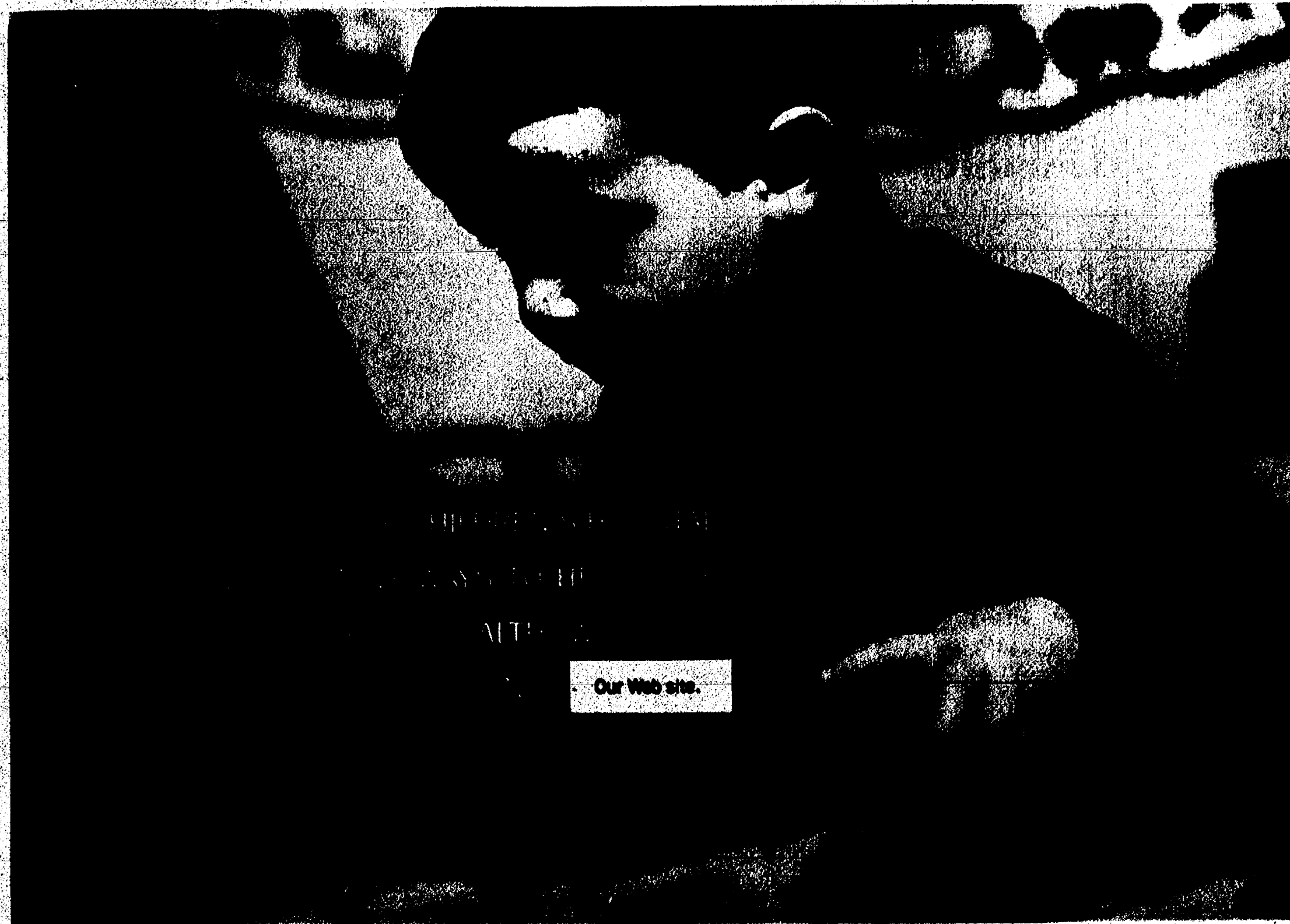

www.med.umich.edu/mott

Now it's easier than ever to learn about the University of Michigan C. S. Mott Children's Hospital—regarded around the world as having excellent clinical, educational and research programs. Mott's new Web site contains:

- a Patient and Visitor guide
- education information
- a Kids to Kids page
- medical and support service offerings

At Mott Children's Hospital is part of the University of Michigan Health System and was recently named one of the top 100 hospitals in the U.S. by CNN Money. Visit our website at www.med.umich.edu/mott to see how we can offer your children.

C. S. Mott Children's Hospital
University of Michigan Health System
Ann Arbor, Michigan

POLICE BLOTTER

Scio Township

Drunken Driving

A 21-year-old Flushing man was arrested at 2:30 a.m. Jan. 26 for drunken driving on Jackson Road near Baker. The driver was initially stopped for a traffic violation. He ignored the deputy's signal to stop until finally pulling into Pilot truck stop on Baker Road.

The suspect appeared confused and said he was looking for Interstate 75. The investigating officer asked the man if he had been drinking and he said he had two beers in two hours.

The driver took a Breathalyzer test, which showed that he had a .18 percent blood-alcohol level. A blood-alcohol level of .10 or higher is considered legally drunk.

Stolen Vehicle

A 1985 Oldsmobile Cutlass was reported stolen Jan. 12 from T/A truck stop, 200 Baker Road. A 29-year-old Dexter woman told sheriff's deputies that she parked the vehicle overnight at her workplace and left the keys under the front seat with the doors unlocked.

The victim suspects her former boyfriend, a 30-year-old Dexter man, took the vehicle. She said he knew she kept the keys in the car.

A 1996 Chevy Blazer was reported stolen from Eagle Pointe apartments in the 4700 block of Eyrie Drive. The vehicle owner, a 27-year-old Ann Arbor man, told police the car was taken between 11 p.m. Jan. 18 and 11 a.m. Jan. 19 while he was visiting his mother. The vehicle is valued at \$13,500.

Larceny

Larceny was reported Jan. 19 at a construction site on Zeeb Road near Park Road. A 41-year-old Pinckney man told police that a Miller plasma cutter valued at \$2,300 was taken in the afternoon while he took a half-hour lunch break.

Warrant Arrest

A 25-year-old township woman was arrested Jan. 17 on a warrant at her home in Scio Farms Estates, 6655 Jackson Road. She was wanted for contempt of court in Van Buren's 32nd District Court. She was later transferred into the custody of officers with Van Buren Police Department.

Embezzlement

Management at Meijer, 5645 Jackson Road, called police Jan. 18 after two employees were caught embezzling. A 20-year-old Ann Arbor woman is accused of going through a checkout lane with a stereo system, which

another employee rang up for one-third its price.

A 22-year-old Ypsilanti woman is accused of charging \$49.99 for a \$169.99 stereo. She told police that there was a sticker on the box for \$49.99, but police saw two stickers for the higher price.

Both employees said they thought the price that was charged was low, but they didn't bother with a price check.

Violation of the Public Health Code

A 27-year-old township man escaped an arrest for possession of marijuana Jan. 25 because the county jail was overcrowded.

The man was questioned shortly after 1 a.m. at Bradford Estates, south of Craig Road near Blueberry Lane. A deputy noticed the man in his car with his sunroof open in 28-degree temperatures. Upon further investigation, the deputy found an open bottle of beer in the vehicle and asked the man if he had been drinking.

The suspect was searched and police found suspected marijuana. In the car, the deputy found a glass pipe, scale, a Frisbee with suspected marijuana residue on it and brownies that the suspect said contained marijuana.

The suspect told police that he smoked marijuana every day.

The man's vehicle was impounded and he was taken home, a report said, because of overcrowding in the jail. Police are seeking a warrant from the prosecutor's office.

Reckless Driving

A 20-year-old Saline man was arrested Jan. 19 for reckless driving, malicious destruction of property, and resisting and obstructing after he allegedly drove on the lawn at Meijer, 5645 Jackson Road. Police were called to the area on a report of someone doing "doughnuts" on the lawn. Police found the suspect's vehicle stuck in the snow and grass.

The suspect ignored orders from police to put his hands on top of the truck and he pulled away during a pat down. Once the deputy had the man in handcuffs, he agreed to cooperate. He told the officer that he lost control of his vehicle and went into the grass.

A witness, however, told police that he saw the man driving on the grass and intentionally doing "doughnuts."

Malicious Destruction of Property

Malicious destruction of property was reported in the 6700 block of Liberty Jan. 19. A 95-year-old woman told police that someone smashed her wooden mailbox overnight. Damage is estimated at \$25.

Dexter Village

Drunken Driving

A 35-year-old Gregory woman was arrested Jan. 18 for drunken driving on Dexter-Ann Arbor Road near Dan Hoey Road. A deputy initially stopped the woman at about 11 p.m. when she wouldn't lower her vehicle's high-beam lights.

The driver admitted to police that she had been drinking earlier in the evening. A blood-alcohol test revealed that she had a .22 percent blood-alcohol level. A blood-alcohol level of .10 or higher is considered legally drunk.

Malicious Destruction of Property

Malicious destruction of property was reported at Wyllie Middle School, 3060 Kensington St. A 41-year-old woman told police that someone damaged her 1998 Volvo while she was attending a swim meet at Dexter Community Pool. The vehicle's rear passenger window was broken.

Assault and Battery

Assault and battery was reported Jan. 22 on Kensington Street near Wall Street. A 15-

year-old boy told deputies that three teen-agers followed him from Dexter High School and threw snowballs at him.

The victim and his friend went inside Mill Creek Middle School for a while. When they left, however, the bullies were waiting for them and followed. The boy said when he and his friend went in different directions, the teens followed him and then pushed him on the ground.

The victim said the boys put him in a headlock, choked him and poked his eyes. A witness told police she saw the teens punching the boy in his face.

Possession of Marijuana

A 14-year-old Dexter boy was arrested Jan. 24 for possession of marijuana after a tipster called police. The informant told police that the boy and a 17-year-old male were smoking marijuana in a GMC Safari van parked on Inverness Street.

Police later found the van on Third Street near Central with the boys in it. Deputies said they could smell marijuana. They asked the driver for his license and he said he lost it. He was initially arrested, and then released and ticketed for driving without an operator's license.

The passenger told police where the marijuana was hidden and later admitted that it was his. In an interview with his father present, the boy told police that he purchased it from a friend of a friend in the Briarwood Mall parking lot. He

said he paid \$130 for the drugs, which he said he mainly wanted for personal use but occasionally sells to his friends.

Larceny

Larceny was reported Jan. 24 at Dexter High School, 2815 Baker Road. A 16-year-old boy told police that someone stole four tires and four 18-inch aluminum rims from the back of his truck.

The boy said the property, which was covered, was taken between 10:35 a.m. and 1:15 p.m. The stolen items are valued at \$1,880.

Webster Township

Family Trouble

A 16-year-old Dexter boy was taken to the hospital for a mental health evaluation after he refused to leave a friend's home in Webster Township. The boy was staying with his friend while his father was out of town. His mother wanted him to stay with her instead and he refused, threatening to kill her.

The boy's mother called police after the boy made the threat. The woman and the boy's father are divorced and the boy lives with his father. His father made arrangements so he could stay with a friend.

The boy's mother told police

that she didn't want her son staying with the family because their teen-age son is a bad influence and both teens were previously caught smoking marijuana together.

The woman called police when her son threatened to cut her throat and stab her in the heart while she was sleeping. She said he has never threatened her in the past.

Larceny

Larceny was reported at a construction site in the 7800 block of Scully Road Jan. 23. A 43-year-old Dexter woman told police that she suspects the bricklayers of stealing \$1,500 worth of materials, including 2,000 bricks, 100 bags of mortar, sand and anti-freeze.

The owner of the brick laying company, working on the site said the complainant does not realize how much mortar is necessary to do the job.

Larceny was reported Jan. 22 in the 7400 block of Chamberlin Road. A 38-year-old man told police that someone took his power auger, a drilling tool, between Jan. 5 and 22. He said it was in his garage, which is still under construction. The property is valued at \$2,200.

We would like to thank all the friends, family and neighbors who shared in our sorrow at the passing of our dear loved one Marie Klempert. A special thanks to Rev. Dr. Nancy Doty who gave a touching service and shared Marie's past with all of us. Thank you Marsha Chartrand for the beautiful song at the service. Thanks to all the nieces for the wonderful luncheon after the funeral, and to John Mitchell Jr. for his thoughtful and professional services.

THE FAMILY OF MARIE KLEMPERT

10% Off Chinese Tonite
Expires 2-6-02

Dine-in or Take-Out Dinner Menu Only
Not valid with any other offer or towards appetizers or soups.
One coupon per party per visit.

745-3797
1127 S. Main St. • Chelsea
Mon.-Thurs. 11-10, Fri & Sat. 11-10:30, Sun. 11:30-9

Yvonne's Consignments
Resale Wear For The Family
TIME TO THINK SPRING
Now accepting your spring & summer consignment
Tues-Fri. 10:15-6 • Sat. 10-3
(734) 426-6992
3089 Main St., Dexter, MI 48126

FAMILY ENTERTAINMENT
375 S. Maple
Ann Arbor
327-1962

The following shows and showtimes are in effect from Fri. Feb. 1st through Thurs. Feb. 7th.

• Mon-Thurs All Shows \$2.00
• Fri - Sun All Shows \$2.50

Parade: 1:15, 2:45, 4:15, 5:45, 7:15, 8:45
Thursday, Friday, Saturday & Sunday are the only days with main track.

Dr. Mary K. Barkley
Orthodontics for Children and Adults

To become our patient, no referral is necessary.
No charge for initial examination.

134 W. Middle St., Chelsea
(next to Chelsea Glass)
734-475-9143

"Second Hand Smoke"
at
Chelsea Lanes
Friday, February 16
9 p.m.-12 p.m.
Call 475-8141 for more info.

Coming Soon...
Golden Tee Fore

\$75 Nextel Discount on Select Phones

Receive \$75.00 Nextel Discount on Regular Retail Prices for following phones -

Call **475-8455 Today**

	Regular Retail Price	Nextel Discount	Net Price
185"	\$199	\$75	\$124
1850plus (port-in)	\$199	\$75	\$124
1850plus	\$199	\$75	\$124

1414 S. Main-Chelsea
(Across from Farmer Jack)
Store Hours: Mon-Fri 10-6 / Sat 8-3

11 COMTRONICS Locations Statewide to Serve You

NEXTEL AUTHORIZED REPRESENTATIVE DIAMOND DEALER

While supplies last. New Activation Only. Subject to one year service agreement and credit approval. Other conditions and restrictions may apply. Read service agreement for details. ©2002 Nextel Communications, Inc. All rights reserved. Nextel, the Nextel logo, Nextel Direct Connect, 185, 1850, 1850plus, 11000plus, 17000plus, 1850plus and Get right through are trademarks and/or service marks of Nextel Communications, Inc. MOTOROLA, The Stylized M Logo and all other trademarks indicated as such herein are trademarks of Motorola, Inc. Reg. U.S. Pat. & Tm. Off. All other product names and services are the property of their respective owners. Two valid forms of identification are necessary to purchase service and phone.

COMMENTARY

Thursday, January 31, 2002

Page 7-A

Street Talk

By Erin Dronen

What's your favorite form of exercise?



"Walking and weight training."

Cindy Cope
Canton Township



"Swimming, followed by golf and ice hockey."

Jim Peggs
Ann Arbor



"Arm-toning equipment and the treadmill."

Karen Krulise
Lima Township



"The elliptical machine."

Kelly Van Daele
Monroe



"Just sitting and watching television or preferably talking to people."

Barbara Talburtt
Sylvan Township

Development should concern you

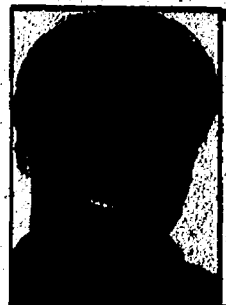

GREGORY PARKER

COMMUNITY ROOTS

NIMBY

The acronym should send shudders down the spine of anyone following the development scene.

Brrr ... I get the chills just writing it.

NIMBY, which stands for Not In My Backyard, has been one of the most important factors guiding modern development.

It's usually instigated by a few concerned residents who, upon learning that a toxic waste dump or a trailer park is going to be built in their backyard, fight the plan with all of their resources. They may end up lying down in front of a bulldozer to stop construction. They may end up in court. Sometimes it works; sometimes it doesn't.

So what's wrong with that?

Nothing, until you look at the big picture. NIMBYists are only concerned in how development immediately affects their property value. So while they often oppose detrimental projects for the right reasons, they only do so when it affects their backyard.

If you expand the NIMBY trend on a larger, national, scale and if you play it out to its logical conclusion, you'll find that these tactics and strategies have forced builders, developers and even the federal government to place undesirable projects in areas that either couldn't fight back or wouldn't.

I don't want to reopen the books of Sociology 101 here, but in the past, it has been minorities and the poor who have been victimized.

Look at the history of urban freeways. When freeways were built in Detroit, it was already densely populated. City officials had to make room, somewhere, for the eight-lane superhighways that would link downtown to points beyond.

To do so, city officials leveled neighborhoods. In most cases, they chose ones whose residents were, at the time, powerless. One famous example is the Black Bottom/Paradise Valley

neighborhood, a center of black culture that was partially destroyed to make room for Interstate 75.

Even if Paradise Valley residents mobilized, they didn't have the political power to affect the outcome. Other, wealthier residents — with the time, money and political clout to launch an anti-freeway campaign — could have successfully lobbied for change.

This has happened time and time again in the history of American development. Undesirable projects are constructed where there is little opposition.

Toxic waste dumps end up in Nevada or Montana or other less-populated states. Corporations dump harmful chemicals in neighborhoods where they know the residents (or their congressmen) won't or can't fight back.

Often, these projects end up in second, third or fourth-choice locations because the first choices successfully opposed them.

But they still get built. And that's why NIMBY hurts everyone.

Unless those opposed to unsustainable, undesirable and downright dangerous develop-

ment fight not only for the sanctity of their backyard but everyone else's, then it will continue. There's always a place that won't or can't fight back. There's always a poorer community to exploit.

True, there's not much that I, living in Chelsea, can do to stop a nuclear waste dump in Idaho. It's hard enough to try to stop unsustainable development in your own town, let alone someone else's.

But we can take small steps to fight NIMBYism. If you're opposed to a local development, then step beyond your situation for a moment and look at the bigger picture. Chances are, if you don't want it in your backyard, nobody else wants it in theirs, either.

So, if we can fight undesirable development systematically, if we can work for new principles that guide development throughout our community, then everyone gains.

This translates to working with local government to restructure ordinances and zoning laws to work in the interest of the entire community. Then, we can move on to regional, state and even national areas, working together to prevent

undesirable, unsustainable development entirely.

I get accused of NIMBYism all the time, especially when discussing my anti-Vineyards, pro-Chelsea Park stance. Heck, I just moved here, so it's easy to accuse me of a now-that-I'm-here-everyone-else-can-go-away attitude.

Fortunately, most — if not all — of the people I've met who are concerned about development in western Washtenaw County look beyond their property boundaries. They look at the environmental impact for future generations. They consider the preservation of an entire small-town, agricultural community. They learn from national issues, observe national trends and back national causes.

I'm one of these people.

Thankfully, development activists here are concerned with the entire community — in Chelsea and beyond.

If we ever get Chelsea in order, then maybe we can help out with the rest of the country.

Gregory Parker is a free-lance writer living in Chelsea. He can be reached at giparker@umich.edu.

LETTERS TO THE EDITOR

School rules need to be changed

Either turn up the air conditioning or turn down the rules.

This year, the dance rules at Chelsea High School changed, and the administrators made them too strict.

Last year, we were allowed to wear pretty much whatever we wanted within reason, and we knew the limits. This year, it has totally changed. We aren't allowed to wear the same type of clothing.

Dress codes are too strict. We used to be able to wear tank tops and spaghetti straps. Now we have to wear a 2-inch strap, which I think is really stupid because we aren't showing anything but a shoulder.

So what is the big deal about the spaghetti straps? If they don't want us to wear this type of clothing, then they need to crank up the air conditioning because it gets really hot inside. How can you have fun if you are sweating to death?

Also, we aren't allowed to dance like we normally dance, and I don't agree with that decision. There was never a problem until a new chaperone started coming to the dances and we got a new assistant principal. I don't know who changed the rules, but they need to change them back. There are a ton of people who are upset.

We have never been kicked out of a dance before for dancing like we dance. Picture this in your head: You're dancing with all of your friends, you are almost down on the ground and you are just having fun, then someone comes up to you and threatens, "If you don't quit dancing the way you're dancing, you will be kicked out." How would you like that?

In our generation, this is the way we dance. It always has been this way. I am sure that they danced totally different in the 50s, 60s, 70s, 80s and 90s, but we are in the 21st century, and this is the way we dance.

We should be able to leave and come back to the dance as we please. If you have a driver's license and you have to leave to do something, then you should be able to come back. As long as we have a stamp on, then they know that we paid.

The dance rules need to change. There is no point in having a whole bunch of rules. The students might not come to the dances anymore, especially if we are going to have to abide by stupid rules.

The rules are pointless and have no meaning. I am sure that some of them have meaning, but the other ones are completely and utterly pointless.

Erica Sater
Chelsea

We should support high-speed Internet

As a member of the Michigan Women's Commission, I encourage everyone to support the Governor's Michigan high-speed Internet plan. The plan to speed up the deployment of broadband — high speed connections to the Internet — will help jumpstart our economy, encourage investment and create jobs.

Women and their families all across Michigan will benefit from new opportunities for work, learning and information.

The Michigan Women's Commission supports the plan specifically because high-speed access to the Internet means high-speed access to the future for girls and women. I'm talking about access to education resources, access to public services and access to a communications tool that will improve the quality of life for all Michigan citizens.

For example, for those who wish to work at home, broadband is a lifeline — a vital link to the workplace. This plan will make the choice to work at home a realistic option for more people. In addition, the availability of broadband is critical to Michigan's economic development strategy. For small and medium-sized firms — and for home-based businesses — broadband services provide much-needed connections to customers and suppliers.

In the next decade, experts estimate the high-speed Internet plan will help create an additional 500,000 jobs throughout Michigan and at the same time help tear down the digital divide. By investing in Michigan's communications infrastructure, we will be better prepared to retain the businesses we already have and attract new industries and new jobs.

The availability of broadband will also benefit hospitals and doctors who rely on being able to transmit large amounts of data quickly. Similarly, state and local police agencies will be able to share information more quickly.

Educational institutions, many of whom are actively supporting the plan, will be able to incorporate benefits of broadband and its capacity into their research and curriculum. When these types of institutions succeed, we all benefit.

That's why the Michigan Women's Commission encourages each and every citizen to visit www.michigan.gov to learn more about the high-speed Internet plan and to e-mail letters of support to your state senators and representatives.

Mandy Grewal
Ann Arbor

Chelsea should offer powder-puff football

Chelsea High School should have a girls' powder-puff football team. It would bring the school closer together and raise school spirit. The girls would be more involved in athletic functions. Also, the people who aren't very involved in girls' sports would be able to show more participation in athletic functions.

The girls in the school are usually found in the stands cheering on the boys' football team. But some girls would much rather be out on the field than in the stands.

The girls would feel much more into the Chelsea High School football tradition if the girls could play and be cheered on for once.

In a survey to see what some of the girls at the high school thought about powder-puff football, most said they would participate. Others said they would consider it.

Not all girls supported the idea, however. Those who said they wouldn't participate already play sports in the fall. But they said if they weren't involved in another sport, they would consider powder-puff football.

If the girls were on a football team, students would feel united and it would feel good watching the boys cheer on the girls. Also, some girls at the high school are tomboys and this would be a sport they likely would enjoy.

People may ask why girls don't try out for the boys' football team. Well, in my case, I asked my mother and she wouldn't allow me to because she thought I might get hurt. She said if it was a team of girls, then she would let me play.

In asking some of the female students at the high school, I found that they had similar problems getting their parents' approval. Some thought they may not be treated the same as the boys.

A problem with the idea of girls' powder-puff football is

that there are no other teams to play against. But the girls could scrimmage each other or propose the idea to other school districts. This could be a big, positive change for many other schools in the area, not just Chelsea.

The school board may not see fit to sponsor a girls' team, but the girls could always sponsor their own team. The water polo team sponsors itself, so why couldn't girls' football? If that happens, then they should get all the money made from the games. It's only fair.

After reading this editorial, I hope you can agree that adding a girls' football team at Chelsea High School's long list of sports would be a positive change to the sports already offered. Many girls would play, and I think it would be a lot of fun to see.

Mickinill McMillen
Chelsea

Chamber does not want M-52 widened

We have been informed that the Michigan Department of Transportation still believes that widening M-52 through Chelsea is the best way to solve our growing traffic congestion problems. This would be a tragedy for our community.

The Chelsea Area Chamber of Commerce Board of Directors recently sent the following letter in support of the work of the Chelsea Area Traffic Committee to MDOT Director Greg Rosine.

"Traffic through the village of Chelsea, particularly on M-52 during the rush hours, has increased dramatically over the last decade. It's often nearly impossible to enter Main Street from one of the side streets or driveways. The congestion also detracts substantially from the downtown by adding noise and exhaust. Local residents often detour through the side streets, which adds dangerous and unneeded traffic through our residential areas.

"The Chelsea Area Chamber of Commerce has recognized the significance of this traffic

problem for many years. That's why we have wholeheartedly supported the efforts of the Chelsea Area Traffic Committee to find a solution to the problem. We believe the committee's hard work has paid off in the form of a proposed reroute that will benefit the entire community.

"We emphatically do not support widening M-52 through town as a solution to this problem. Downtown Chelsea businesses spent a significant amount of money a decade ago to beautify the area when our downtown was in danger of falling. Widening M-52 will ruin all of that work, will remove our badly needed on-street parking, and will only add to the noise and exhaust problems."

"Having more traffic move through town more quickly is not an acceptable solution to the traffic problem. We need a solution that diverts traffic."

"The Chelsea Area Chamber of Commerce supports the work of the Chelsea Area Traffic Committee to solve our traffic problem. We strongly oppose any solution that calls for the widening of M-52 through Chelsea."

Brian Hamilton
Executive Director
Chelsea Chamber of Commerce

The Chelsea Standard

ESTABLISHED 1871

BILL DIENINGHAM, GENERAL MANAGER

MICHELLE ROGERS, EDITOR
SHEILA PURSLOVE, ASSOCIATE EDITOR
MICHELLE MICKLEWRIGHT, ADVERTISING MANAGER

WILL KEELER, STAFF WRITER
DON RICHTER, SPORTS WRITER

RHONDA HAINES, ADVERTISING CONSULTANT
KRISTEN CARPENTER, ADVERTISING CONSULTANT

LYDIA JOHNSON, PRODUCTION COORDINATOR
COLLEEN COOPER, CUSTOMER SERVICE

"From the celebration of a birth to the tragedy of a death, in everything that happens in between, our mission is to be the voice and record of those who make up the communities we serve."

The Chelsea Standard and The Dexter Leader are published every Thursday by Heritage Newspapers. Business office at 20750 Old US-12, Chelsea, MI 48118. Periodical postage paid at Chelsea, MI 48118 under the Act of March 3, 1879. Postmaster: Send address changes to The Chelsea Standard and The Dexter Leader, 20750 Old US-12, Chelsea, MI 48118. Office hours are 8:30 a.m.-5 p.m. M-F.

Information: 734-475-1371/FAX 475-1413
E MAIL: editor@chelseastandard.com
Subscription Rates: \$28 per year
1-877-837-1118

Deadlines:
Press Releases: noon Monday
Display Advertising: 1 p.m. Monday
Classified Advertising: 4:45 p.m. Monday
National Advertising Representative:
MICHIGAN NEWSPAPERS, INC.
821 N. Washington Ave., Lansing, Mich. 48906

Letters to the editor policy

Heritage Newspapers welcomes letters from readers. Short letters have a better chance of being published in a timely fashion, as do letters on local issues.

The newspaper reserves the right to accept or reject any letter for publication, and to edit letters for length, accuracy and clarity.

Letters for publication must include the author's name, address and telephone number.

Direct letters to: Letters to the Editor, The Chelsea Standard/The Dexter Leader, 20750 Old US-12, MI 48118.

Letters also can be sent by e-mail to editor@chelseastandard.com or faxed to 475-1413.

WEATHER

AccuWeather.com

FIVE-DAY FORECAST FOR WASHTENAW COUNTY

All forecasts and maps provided by AccuWeather, Inc. ©2002

THURSDAY	THU NIGHT	FRIDAY	SATURDAY	SUNDAY	MONDAY
HIGH: 30°-34° Freezing rain mixing with rain.	LOW: 18°-22° Cloudy and windy.	HIGH: 26°-30° Cloudy, very windy, cold; flurries. LOW: 16°-20°	HIGH: 26°-30° Considerable cloudiness; cold. LOW: 13°-17°	HIGH: 27°-31° Partly sunny and chilly. LOW: 17°-21°	HIGH: 27°-31° Times of clouds and sunshine. LOW: 23°-27°

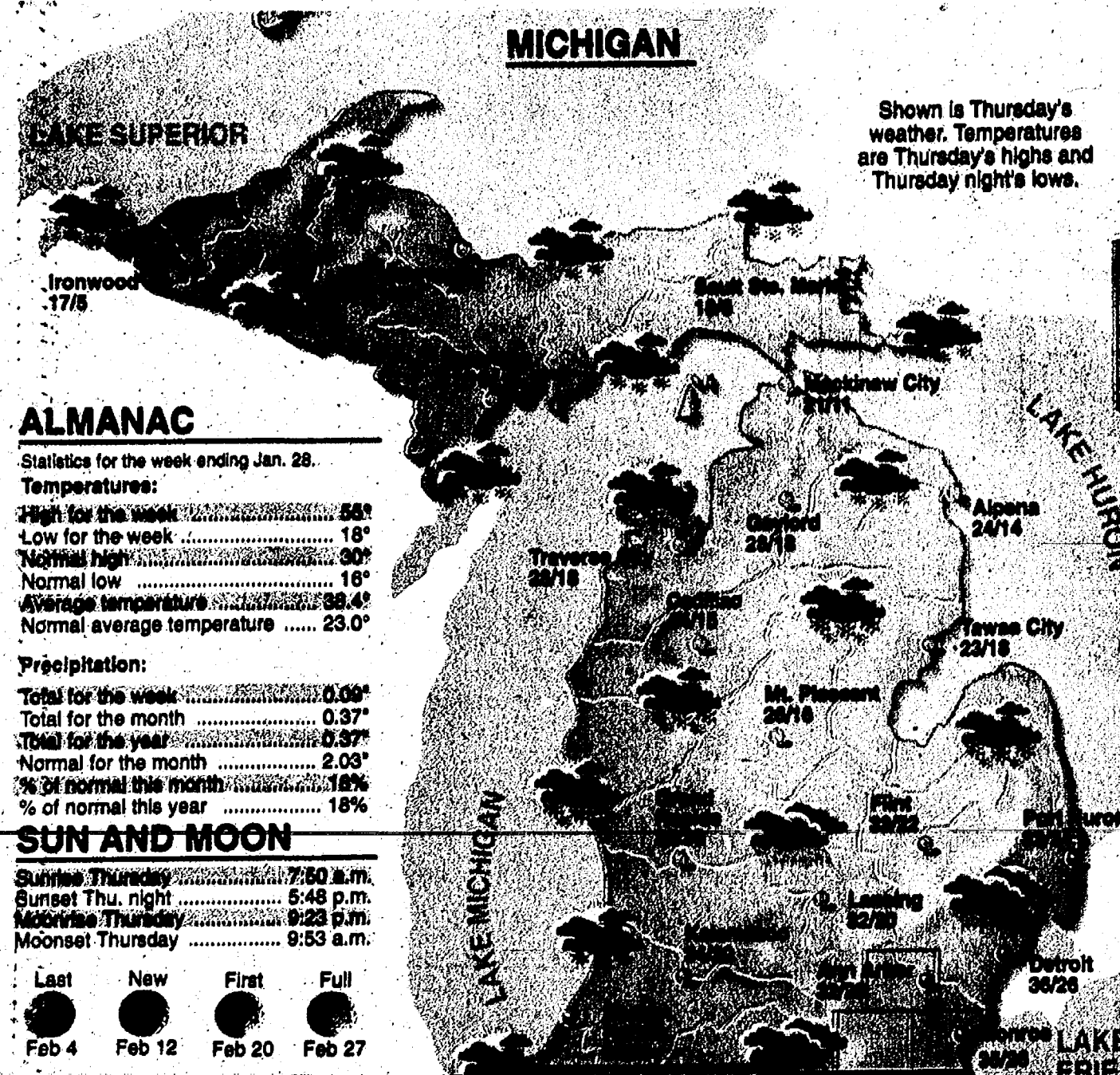

LOCAL WEATHER

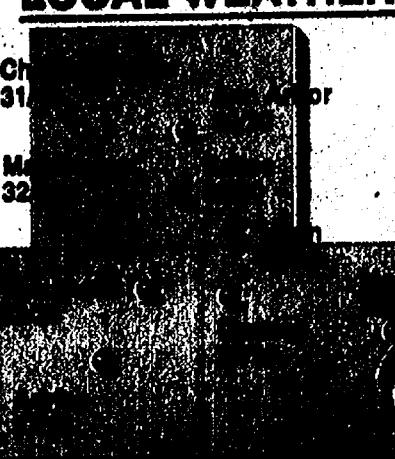

TRAVEL

Lansing, Monroe and Washtenaw Counties
Hazardous travel conditions are expected Thursday. Freezing rain, sleet and snow will make roads slippery. Airport delays are likely as well.

REALFEEL TEMPTM

The exclusive AccuWeather RealFeel Temperature is a measure of how the weather feels, taking into account all weather factors including temperature, humidity, wind, weather and UV radiation. Shown is the highest real feel temperature for each day.
Highest Thursday: 28°
Highest Friday: 28°
Highest Saturday: 28°
Highest Sunday: 28°

SOLUNAR TABLE

Four-day forecast indicates peak feeding times for fish and game.
Major Minor Major Minor
THU 5:41 a.m. 7:54 a.m. 2:58 p.m. 8:21 p.m.
FRI 5:41 a.m. 7:54 a.m. 2:57 p.m. 8:19 p.m.
SAT 5:42 a.m. 7:54 a.m. 2:58 p.m. 8:19 p.m.
SUN 5:42 a.m. 7:54 a.m. 2:58 p.m. 8:19 p.m.

UV INDEX

The ultraviolet index is a guide to exposure to the sun. The higher the UV index number, the greater the need for eye and skin protection.

ALMANAC

Statistics for the week ending Jan. 28.
Temperatures:
High for the week: 58°
Low for the week: 18°
Normal high: 30°
Normal low: 16°
Average temperature: 38.4°
Normal average temperature: 23.0°
Precipitation:
Total for the week: 0.06°
Total for the month: 0.37°
Total for the year: 0.37°
Normal for the month: 2.03°
% of normal this month: 18%
% of normal this year: 18%

SUN AND MOON

Sunrise Thursday: 7:50 a.m.
Sunset Thu. night: 5:48 p.m.
Moonrise Thursday: 9:23 p.m.
Moonset Thursday: 8:53 a.m.

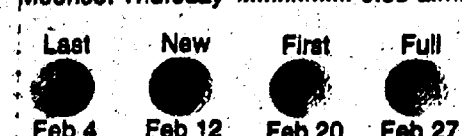

NATIONAL CITIES

City	Thur. HI/Lo/W	Fri. HI/Lo/W	City	Thur. HI/Lo/W	Fri. HI/Lo/W	City	Thur. HI/Lo/W	Fri. HI/Lo/W	City	Thur. HI/Lo/W	Fri. HI/Lo/W
Albany	30/27/eh	40/19/eh	Albuquerque	35/18/pe	42/12/c	Albany	30/27/eh	40/19/eh	Albuquerque	35/18/pe	42/12/c
Anchorage	27/18/pe	32/23/c	Anchorage	27/18/pe	32/23/c	Anchorage	27/18/pe	32/23/c	Anchorage	27/18/pe	32/23/c
Atlanta	70/50/c	58/30/r	Atlanta	70/50/c	58/30/r	Atlanta	70/50/c	58/30/r	Atlanta	70/50/c	58/30/r
Atlanta City	44/44/c	58/30/r	Atlanta City	44/44/c	58/30/r	Atlanta City	44/44/c	58/30/r	Atlanta City	44/44/c	58/30/r
Baltimore	49/46/c	58/28/r	Baltimore	49/46/c	58/28/r	Baltimore	49/46/c	58/28/r	Baltimore	49/46/c	58/28/r
Boston	67/43/r	58/33/c	Boston	67/43/r	58/33/c	Boston	67/43/r	58/33/c	Boston	67/43/r	58/33/c
Birmingham	27/18/c	34/19/c	Birmingham	27/18/c	34/19/c	Birmingham	27/18/c	34/19/c	Birmingham	27/18/c	34/19/c
Bismarck	16/-3/c	24/6/c	Bismarck	16/-3/c	24/6/c	Bismarck	16/-3/c	24/6/c	Bismarck	16/-3/c	24/6/c
Boston	46/27/r	30/15/c	Boston	46/27/r	30/15/c	Boston	46/27/r	30/15/c	Boston	46/27/r	30/15/c
Brownsville	34/24/c	36/24/c	Brownsville	34/24/c	36/24/c	Brownsville	34/24/c	36/24/c	Brownsville	34/24/c	36/24/c
Brownsville	72/42/c	58/48/c	Brownsville	72/42/c	58/48/c	Brownsville	72/42/c	58/48/c	Brownsville	72/42/c	58/48/c

Super Prices • Super Selection • Super Service

Deals you can't pass on!

In Stock Now, Check Out the All New Chevrolet Venture, Pontiac Montana, or Oldsmobile Silhouette. Now in all wheel drive!

OPEN 8-8 M-F AND 8-5 SAT.

2002 Chevrolet Avalanche 1500 4x4

MSRP 37,971
Underwood Discount 5,934
Chevrolet Rebate 2,002
Sale Price 30,035

5300 V8, vortec, auto trans, power sunroof, power windows, locks, tilt, cruise, 6 way power, leather heated seats with driver memory. AM/FM CD. Stk.#02C59

2001 Chevrolet S10 Ext. Cab 3 DR

MSRP 18,671
Underwood Discount 2,452
Chevrolet Rebate 2,502
Sale Price 13,717

2200 I4 Vortec, auto trans, air cond, tilt, cruise, alum. wheels, AM/FM CD, Stk.# 01C231

2001 Chevrolet Tracker LT 4 door

MSRP 20,780
Underwood Discount 1,590
Chevrolet Rebate 2,502
Sale Price 16,688

2.5L DOHC 24 valve V6, auto trans., air cond., power windows, locks, mirrors, keyless entry, tilt, cruise, rear wiper, washer, AM/FM CD. Stk.#01C462

2002 Chevrolet Trailblazer LTZ 4x4

MSRP 36,505
Underwood Discount 4,605
Chevrolet Rebate 2,002
Sale Price 29,898

4200 I6 Vortec, auto trans, power sunroof, power windows, locks, tilt, cruise, AM/FM w/6 disc CD changer, heated power seats, running boards, LTZ pkg. Stk.# 02X238

UNDERWOOD CHEVROLET

PONTIAC-BUICK-OLDSMOBILE

CORNER of US-12 & M-52 CLINTON

800-458-4181

www.underwoodma.com

COMMUNITY

Thursday, January 31, 2002

Page 1-B

End of an era

Chelsea school chief to wrap up eight years at the helm



Ed Richardson says three things have shaped him into the man he is today — his faith, his parents, Ken and Betty, and his participation in sports. He is pictured as a high school athlete in the 1970s.

By Sheila Pursglove
Associate Editor

Ed Richardson will wrap up eight years as superintendent of Chelsea schools in mid-August. In so doing, he will bring to a close a job he calls "the best I've ever had."

Richardson, who is taking advantage of his retirement eligibility, does not plan to let the grass grow under his feet. At 48, he says he will continue working for at least another decade, probably in education.

While education has paid his salary for 25 years, Richardson didn't get his start in front of a class. His first job — albeit unpaid — was working in the Gamble's hardware store run by his father. The youngster put together bicycles, delivered freezers and hauled lawnmowers and snow blowers to display on the sidewalk in front of the store.

The youngest of four children, Richardson grew up in Morenci, a small town south of Adrian 50 feet from the Ohio border.

He says three things have shaped him into the man he is today — his faith, his parents, Ken and Betty, and his participation in sports.

"I had very loving, caring parents, who showed me what love and hard work look like," he says.

His dad's hard work included not only the hardware store, but carpentry, real estate and a restaurant.

"Dad was a jack-of-all-trades," Richardson says.

The Richardson family built and ran the Village Inn Restaurant in Morenci, and Betty Richardson — a stay-at-home mom during Richardson's childhood — ran the restaurant when Richardson was in high school. The teen-ager helped out by mopping floors, washing dishes and occasionally waiting on tables.

When it comes to athletics, Richardson — who played basketball, football, baseball and track — says there is nothing more exciting than "to have your back against the wall, be down by two points and have 10 seconds to go."

"Then you really learn who you are," he says. "I remember coaching in Onsted, where they had not had a winning football season in 15 years. They went 6-3 the first year, then 8-1 and co-champs the second. It was the greatest feeling."

In addition to sports, Richardson, who once played milkman Howie Newsome in a school production of "Our Town," played saxophone in the band and was involved in drama.

"An average school week for me involved freshman and JV basketball practice, play rehearsals and band," he says. "I was very busy and I loved every minute."

Richardson says he had an outstanding high school English teacher, Rosemary Tursak, who challenged him to perform at his best when he was tempted to

See ERA — Page 6-B

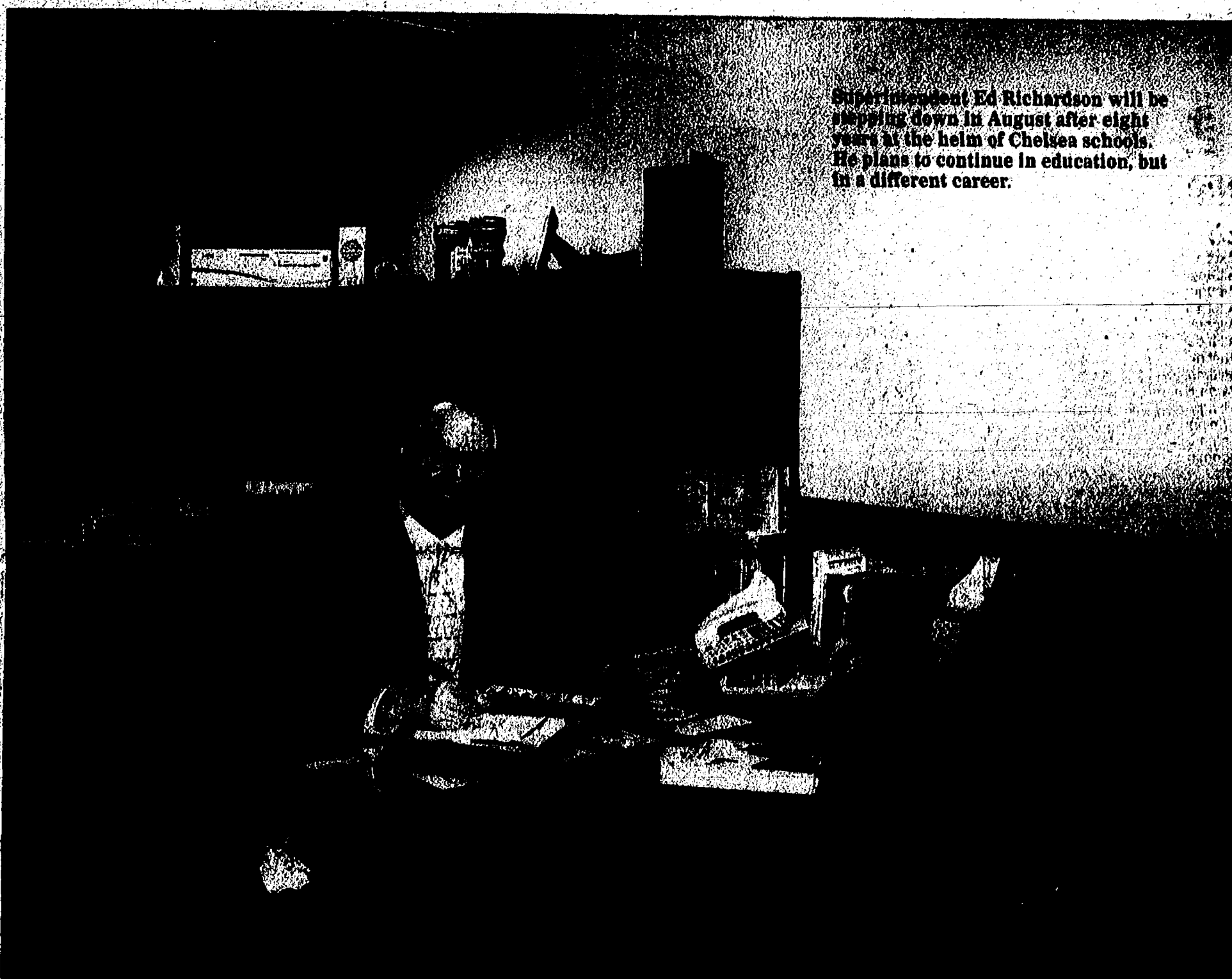

Superintendent Ed Richardson will be stepping down in August after eight years at the helm of Chelsea schools. He plans to continue in education, but in a different career.

Home away from home

Volunteers launched guest lodgings

By Sheila Pursglove
Associate Editor

Being a hospital patient can be very stressful, but a group of volunteers at Chelsea Community Hospital has made life easier for patients and their family members by offering two special facilities on the campus.

In 1981, Chelsea Community Hospital opened Kresge House, the state's first hospital-based residential treatment facility for substance abuse treatment. The large, gray building, located in a wooded part of the hospital campus, had individual patient rooms, a kitchen, meeting rooms and a lounge, not to mention great views.

When health insurers began tightening their purses in the early 1990s, the cost of inpatient substance-abuse programs was no longer covered. The hospital's focus then became outpatient care, said hospital spokeswoman Diane Fenske, director of Volunteer Services.

In 1995, the volunteers decided to put the building to good use by establishing Hospitality House in Kresge House, where patients' family members could stay in close proximity to the main hospital building, for a reasonable cost.

The fund-raising efforts of the

auxiliary group focused on Hospitality House, which opened for business in 1997 after being refurbished and renovated.

"In the hospitality services world, we are classified as an inn," Fenske said.

In the beginning, Fenske said auxiliary members did all the work, acting as hosts, reservation clerks, cleaners, working in the office, answering phones, supplying the kitchen with food, working all shifts and acting as an information source for guests.

"It was a tremendous amount of work for the auxiliary and the hospital soon realized what an asset Hospitality House was," Fenske said.

In 1999, the place was renamed The White Oak Inn. Auxiliary members decided to rest from their labors and the hospital employed hostesses to run the inn.

Fenske said that while it's becoming more common for large hospitals and tertiary medical centers to provide lodging for patients and family members, it's unusual for a community hospital the size of Chelsea's to have such accommodations.

The inn has 10 guest rooms,

each equipped with a private bath, cable television, telephones and answering machines. A daily continental breakfast is offered in the kitchen and warm cookies are provided in the evening. Guests usually eat their other meals in the hospital dining room with the patients. Laundry facilities are also available.

Fenske said the room rates are kept as low as possible.

"This is often a stressful time for these family members," she said. "We get many comments from guests about how much easier this hospital stay was for them, being able to connect with other family members in the lounge area and sharing breakfast in the kitchen."

"Dona (Baird) is famous for her decorations for every holiday, and keeping the atmosphere as home-like as possible," Fenske said that about 70 percent of the guests on any given day are family members of patients in the Head Pain Unit.

"These individuals may be here anywhere from two to four weeks, or they may be intermittent guests as their time allows," she said. "Most of the guests are from out of state and the inn becomes their home for this period of time."

Occasionally, patients who come from a distance may stay at the inn the night before and the night after outpatient surgery, Fenske said. Hospital employees and community members are welcome to reserve rooms, as well.

"Our first priority is always patients and their families," Fenske said.

Dona Baird, who has called Chelsea home for 28 years, has been the inn manager for a little over a year. A member of Chelsea United Methodist Church, Baird came to the position after working as activity director at the Chelsea Retirement Community.

Baird is assisted by Chelsea native Pamela Risner, who started there recently as hostess.

Baird also manages the Dorothy Miller House, a three-bedroom house fully equipped with a kitchen, dining room, living room, laundry facilities, cable television, three bathrooms, a patio and deck.

Prior to 1999, the house had been used in a variety of ways, Fenske said. The family of Dorothy Miller, who founded the Chelsea Community Hospital Auxiliary in 1970, established

See HOME — Page 6-B

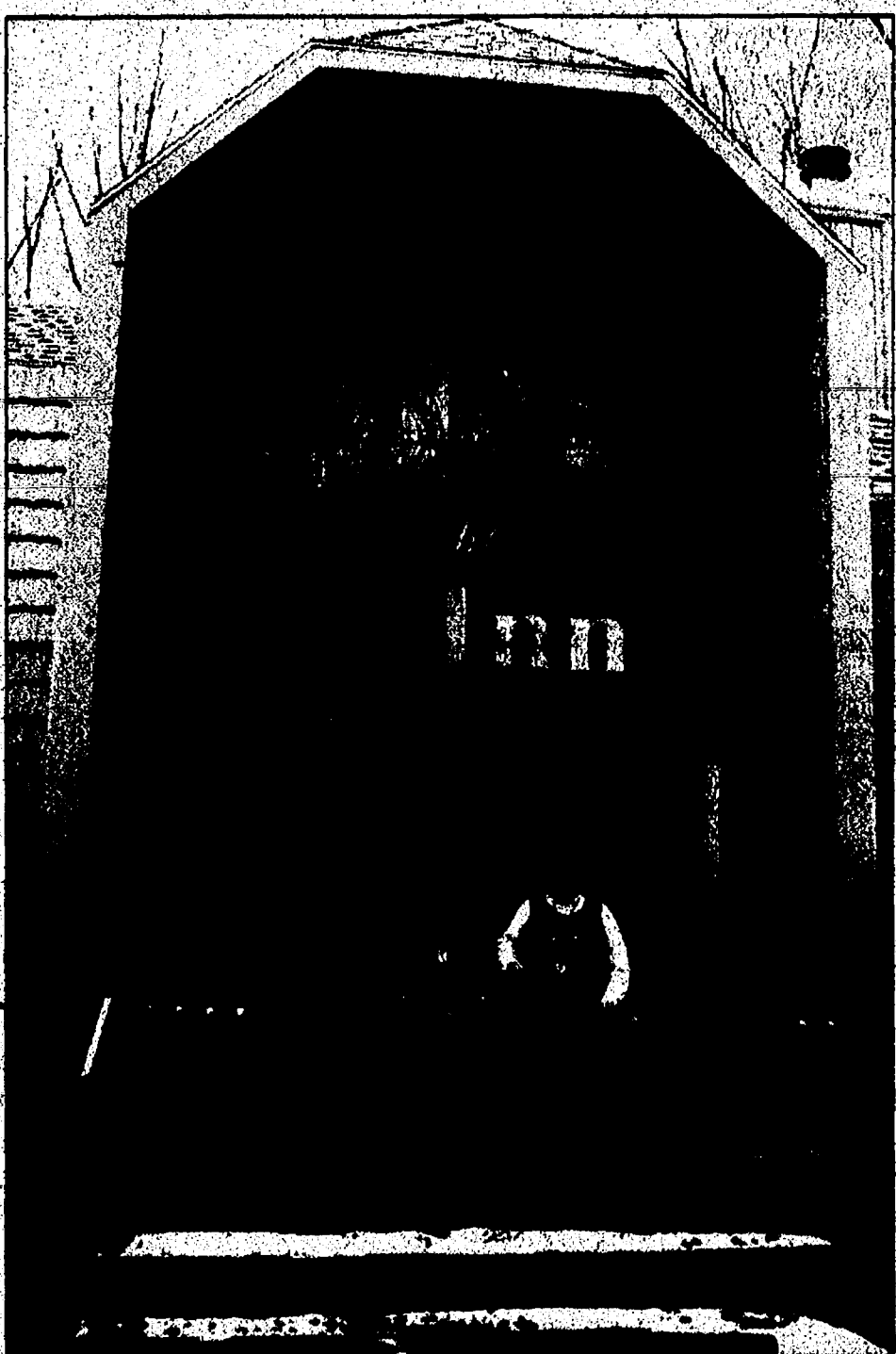

The White Oak Inn is one of two residences at Chelsea Community Hospital — Dorothy Miller House is the other — that offer a home away from home for patients or their relatives. Hostess Pam Risner (left) and manager Dona Baird make visitors feel welcome.

COMMUNITY CALENDAR

CHELSEA
Thursday, Jan. 31
The registration deadline for the basement remodeling seminar is today. The seminar, which costs \$85, plus a textbook fee of \$8, is offered through Chelsea Community Education. Call 433-2206 to register.

Friday, Feb. 1
Saturday, Feb. 2
Sunday, Feb. 3

American Legion Post 31 will hold its 28th annual Winter Carnival at 1700 Ridge Road, Chelsea (west side of Cavanaugh Lake). Events will include a euchre tournament, chili cook-off, Monte Carlo night, a fishing tournament and a free music concert.

Saturday, Feb. 2
Meet the Candidate Coffee Hour will be held from 8:30 to 10 a.m. at Pierce's Pastries Plus, 103 W. Middle St., in Chelsea. Pam Byrnes, a Democrat, is a candidate for the 52nd state congressional district.

Pierce's Pastries Plus, 103 W. Middle St. in Chelsea, presents Saturday morning's Mochas and Music from 10:30 a.m. to 12:30 p.m. This week's entertainer is Jennifer Erb, a contemporary folk singer and songwriter.

Chelsea Community Education will offer a basement remodeling seminar from 9 a.m. to 1 p.m. Feb. 2 and 9 at the Washington Street Education Center, 500 Washington St., in Chelsea. Call 433-2206 for more information.

Sunday, Feb. 3

The Chelsea Center for the Development of the Arts will present "Festive Face" 2 p.m. at the Chelsea Center for the Development of the Arts, 400 Congdon St., in Chelsea. Participants can create a Mardi Gras mask and necklace, sample a king's cake and learn about the holiday. The program is free and open to the public. For more information, call 433-2787.

Tuesday, Feb. 5
Lima Township Zoning Board of Appeals will hold a public hearing 6 p.m. at Lima Township Hall, 11452 Jackson Road, in Chelsea.

"Getting Parents Ready for Kindergarten" will be held 7 p.m. in the board room at the Washington Street Education Center, 500 Washington St., in Chelsea. The program is for parents who have children entering kindergarten in the fall. School administrators will answer questions that parents have about kindergarten and the registration process. For more information, call Mary Ann Sprague at 433-2206, Ext. 6002.

CHELSEA
MISCELLANEOUS

Thursday
Alzheimer's Association Family Caregiver Support Group meets on the third Thursday of each month from 2 to 3:30 p.m. at the Chelsea Retirement Community, Crippen Building, 805 W. Middle St. The meetings are free and confidential. Call the Alzheimer's Association at 1-800-337-3827 or 877-3081 for additional information.

Chelsea Area Chamber of Commerce Board of Directors meets the third Thursday of each month. For more information, call 475-1145.

Chelsea First United Methodist Church hosts a monthly dinner the second Thursday of the month from 5 to 7 p.m. in Grams Hall at the church, 128 Park St. Call 475-

8149 for more information.
Friends of Chelsea District Library meet 7:30 p.m. the first Thursday of the month at the Chelsea District Library, 500 Washington St., in Chelsea. For information, call Tom Gerstenlauer at 475-7500 or Jennifer Kundak at 475-2424.

Little Professor Book Store Reading Group for adults meets at 11:30 a.m. every other Thursday. Call 433-2865 for more information.

Senior Nutrition Program meets at noon Thursdays for dinner at the Waterloo Township Hall, 8061 Washington St., in Waterloo. For reservations, call 475-7439 between 10 a.m. and 1 p.m.

Tamarack Green Party meets every third Thursday and at other times, for special projects. Call Lynn Meadows at 433-9102 for information.

Friday
Chelsea Arbor Treatment Center offers a Nicotine Anonymous meeting from noon to 1 p.m. Fridays in the center's Community Room, 900 Victors Way, Suite 310, in Ann Arbor. Call 930-0201.

Saturday
Western Washtenaw Republicans meets 9 to 11 a.m. the second Saturday of the month at Wolverine Food & Spirits on Old US-12 in Chelsea. The meeting includes coffee, pastries and a speaker. Call 475-3874 for more information.

Sunday
The Parkinson Education and Support Group of Washtenaw County meets 1:30 to 4 p.m. the second Sunday of the month. For more information, call 741-9209 or 1-800-852-9781.

Monday
Chelsea AA group meetings are scheduled 8:30 p.m. on Mondays at the Chelsea Community Hospital dining room, noon on Tuesdays at the U.A.W. Hall next to the Chelsea Post Office, 8 p.m. Thursdays at the Chelsea Community Hospital dining room and 7 p.m. Sundays at the Chelsea hospital dining room.

Chelsea Area Garden Club meets at 12:30 p.m. the second Monday of the month at First United Methodist Church, 128 Park St. For information, call Janet Wamboldt, president, 433-5451.

Chelsea Kiwanis Club meets at 6:15 p.m. every Monday at Chelsea Community Hospital 775 S. Main St. For information, call Gary Maveal, president, at 475-6090.

Domestic Violence Project Safe House Support Group meets from 6:30 to 8 p.m. every Monday at Chelsea Community Hospital, Behavioral Health Services Building, 775 S. Main St., in Chelsea. Call 428-0369 for more information.

Mystery Book Club meets regularly at 7:30 p.m. on the second Monday of the month at the Washington Street Education Center, 500 Washington St., in Chelsea.

Overeaters' Anonymous meets every Monday night at the Covenant Church, 50 N. Freer Road, in Chelsea. Call 433-0802 or the church at 475-2508 for the times.

Tuesday
Chelsea Amateur Radio Club (rptr: 145.45) meets at 7 p.m. the fourth Tuesday of the month at UAW Local 1284, 2795 Chelsea-Manchester Road, Chelsea. For information, call Jeff Cowall

(N8KPA), 475-2424 or email jcowall@chartermi.net.

Chelsea District Library Board meets at 7 p.m. the third Tuesday of the month in the Washington Street Education Center meeting room, 500 Washington St., in Chelsea.

Chelsea Lions Club meets at 8:45 p.m. the first and third Tuesdays at Chelsea Community Hospital, 775 S. Main St. in Chelsea.

Chelsea Rotary Club meets at 12:30 p.m. every Tuesday in the lower level of the Common Grill, 112 S. Main St. in Chelsea.

Euchre Party is held 7 p.m. every Tuesday at the Chelsea Senior Citizen Center in the Faith In Action building, 775 S. Main St., in Chelsea. Call 475-9242 for more information.

Senior Nutrition Program meets at noon Tuesdays for dinner at the Waterloo Township Hall, 8061 Washington St., in Waterloo. For reservations, call 475-7439 between 10 a.m. and 1 p.m.

Wednesday
Chelsea Veterans of Foreign Wars Post 4076, 105 N. Main St., meets at 7:30 p.m. the second Wednesday of the month. For information, call LeRoy Fulcher at 475-1448.

Grief Support Group is for people who have experienced the death of a loved one, offered as a community service by the Chelsea

Retirement Community, 805 W. Middle St. in Chelsea. Meetings are from 9:15 to 10:15 a.m. every Wednesdays. Call 475-8633 for location.

The Evening Primrose Garden Club meets regularly 7 p.m. on the second Wednesday of the month at the Chelsea Depot, 125 Jackson St., in Chelsea. For information, call Helen Brown at 1-517-522-5856.

DEXTER
Monday, Feb. 4

The U.S. Coast Guard Auxiliary will teach two boating classes from 7 to 9 p.m. at Wylie Middle School in Dexter. Each will run for nine weeks. The Boating Skills and Seamanship course will meet in Room 120. The Sailing Fundamentals course will meet in Room 215. Certificates will be awarded upon completion. For more information, call Dexter Community Education at 426-4008.

DEXTER
MISCELLANEOUS
Thursday

Dexter American Legion meets 8 p.m. the first Thursday of each month at the American Legion Post, 8225 Dexter-Chelsea Road. For info call, 426-5304.

Dexter Rotary Club meets 7:30 a.m. every Thursday at Cousins Heritage Inn, 7854 Dexter-Ann Arbor Road, in Dexter.

Dexter Downtown Development Authority meets at 7:30 p.m. the

second Thursday of each month at the Wylie Middle School media center, 3060 Kensington St., in Dexter.

Monday
Dexter District Library Board meets at 7:30 p.m. the first Monday of the month in the meeting room of the library, 8040 Fourth St., in Dexter.

Dexter PTO meets at 7 p.m. the fourth Monday of the month in the media center at Mill Creek Middle School.

Dexter Village Council meets at 8 p.m. the second and fourth Mondays of the month at the Wylie Middle School media center, 3060 Kensington St., in Dexter.

Tuesday
Dexter Kiwanis Club meets 8:30 p.m. the first and third Tuesday of the month at Cousins Heritage Inn, 7854 Dexter-Ann Arbor Road, in Dexter.

Dexter Township Board meets at 7:30 p.m. the third Tuesday of each month at Dexter Township Hall, 6880 Dexter-Pinckney Road.

Dexter Township Planning Commission meets at 7:30 p.m. the first and fourth Tuesdays of each month at Dexter Township Hall, 6880 Dexter-Pinckney Road.

Dexter Township Zoning Board of Appeals meets at 7:30 p.m. the second Tuesday of each month at Dexter Township Hall, 6880

Dexter-Pinckney Road.
Dexter Touchdown Club meets every second Tuesday each month at 7:30 p.m. at the Dexter High School media center, 2615 Baker Road, in Dexter. For more information, call Bob Muchmore at 426-5745 or Susan Evanski at 1-810-231-3701.

Dexter Village Parks Commission meets at 7 p.m. the third Tuesday of each month at Wylie Middle School, 3060 Kensington St., in Dexter.

Wednesday
Monument Park Committee meets at 7 p.m. the fourth Wednesday of the month in the basement of the National City Bank, 8123 Main St. For more information, call Jeff Hall at 426-2883.

Parents for Safety is a non-profit organization dedicated to safety issues within the schools and the village of Dexter. Meetings are open to the public at 7:30 p.m. the third Wednesday of the month in the Mill Creek Middle School media center, 7305 Dexter-Ann Arbor Road, in Dexter. For more information, call Rhonda Hall at 426-2883.

Dexter Village Zoning Board of Appeals meets at 7 p.m. the fourth Wednesday of each month at the Wylie Middle School media center, 3060 Kensington St., Dexter.



Best New & Used Cars.
Best Prices in Lenawee County

CHEVROLET
WILL BE THERE

CHECK OUT OUR ENTIRE INVENTORY ONLINE AT:
www.gregbell.com

Greg Bell Chevrolet-Oldsmobile-Cadillac, Inc.
1313 East US-223 • Adrian, MI 49221
Phone: (517) 265-7156 Fax: (517) 265-6984
mbell@tc3net.com

BURDICK
& ASSOCIATES INC.

The Kitchen & Bath Experts!

Adrian, MI
(517) 263-4970

Tecumseh, MI
(517) 423-5244

HEAT-N-GLO
The brand you'll warm up to.

hCar Home
enter Your Complete Home Professionals

3142
N. Adrian Hwy.,
Adrian
(Across from Cinemas)
517-265-6099

ADRIAN
Dodge

0%
financing

ADRIAN
Dodge • Chrysler • Jeep
1211 E. US-223 • Adrian
517-263-9390

Running with E's
Running Shoes & Apparel

- Your Experts for Running & Walking Shoes
- Foot Evaluations to Insure Proper Fit & Shoe
- Can Fit for Narrow & Wide Widths
- Sports Nutrition Products Including Logic Nutrition, Cliff, Smart Fuel, Powerbar & GU.
- Easy Access & Parking

Mon. & Sat. 10-5:30 • Tues.-Fri. 10-6:30 • Closed Sunday
146 North Main St. (Downtown) Adrian, MI 49221
(517) 266-6544

have listing on this page

The Molton Group, LLC
Realtor, Developer
General Contractor
101 Fifth St. • Michigan Center
517-748-9091
www.moltongroup.com
tmg@voyager.net

"Where there is a difference."
CORONADO
LIFE ON THE LAKE

OWNER BUILDING

OWNER HAD BUILT

FULL WALK OUT - Can be ready approx. June

GOD BLESS AMERICA!

Looking to build in the near future?
DON'T MISS OUT ON THIS GREAT COMMUNITY!

0%
Interest
*must be approved

Financing on
Selected Lots
in the Coronado
Development
Call for Details!

Only 16 Lots
to Choose
From. Hurry!
Offer Good
Thru March

Watch the birdie

Local residents participate in annual bird count

By Sheila Pursglove
Associate Editor

If you think you caught sight of a strange quartet creeping around in the underbrush making strange swishing and tapping noises, rest assured, you weren't hallucinating.

It was just four members of the lesser-spotted species of birdwatchers, also known as Chelsea residents Stew and Helena Robinovitz, and Ron and Marilyn Mead.

The foursome was taking part in the 102nd annual Audubon Christmas Bird Count with members of the Jackson Audubon Society.

Participants in the Dec. 22 count fanned out across a 7.5-mile radius encompassing parts of both Washtenaw and Jackson counties.

The Mead-Robinovitz team, armed with field guides and binoculars, covered a pie-shaped part of the Waterloo Recreation Area bounded by Beeman, Boyce and Waterloo roads and M-52. They spent eight

hours tramping through mud, brambles and underbrush in their search for birds.

"Groups from around the country have traditionally picked a day between Dec. 14 and Jan. 4," Helena Robinovitz said. "The count area is divided up like a pie and we try to keep the same leaders and counters in the same area for consistency."

And the strange tapping and swishing sounds?

"If you tap two stones together gently by a creek, where there's a lot of cover rails — long legged water birds — will respond," Robinovitz said. "Making a swishing sound with your mouth attracts songbirds like chickadees, titmice and cardinals."

Some birders went "owling," going out before dawn or after dusk with a tape recording of owl sounds, Robinovitz said.

"Owls think it's a male in their territory and they call out," she said. "They've even been known to attack the tape recorder."

"Their calls are very distinct,

and birders can distinguish the different owls and count them — like screech, gray-horned, long-eared and short-eared owls."

As dusk fell, the various teams gathered for dinner at a restaurant at Vandercook Lake, near Jackson, to give their count results and compile statistics. The painstaking work takes several hours.

"There are three sheets with different species, and you go down the list and fill in your numbers," Robinovitz said. "Then the organizers ask each leader to name unusual birds they saw and see if other groups saw them, too."

Some of the more unusual birds seen that day were bluebirds and bobwhite quail. Some of the most prevalent were house sparrows and goldfinches.

Participants saw a record number of 71 species, primarily because of the mild weather that has kept birds in the area.

"We saw birds that typically would not still be here in December, like bluebirds, sand-

hill cranes and robins," she said. Robinovitz and her teammates also saw cardinals, great blue herons and a bald eagle.

The information collated from all the different bird counts is given to ornithologists around the world.

"It gives them an idea of which bird populations are declining or increasing, and why," Robinovitz said.

While the Robinovitzes have been avid Audubon enthusiasts for at least 25 years, the Meads are relative novices. This was their second year taking part in the count.

"We are not the birders that Stew and Helena are, but we've always enjoyed seeing the birds in our yard and have fed them regularly since moving to the country," Ron Mead said.

"I also have some knack of seeing hawks and other large birds whenever I'm driving. Since I'm normally one of the most unobservant people in the world, this always amazes my family."



Helena Robinovitz (left), Marilyn Mead, Stew Robinovitz and Ron Mead took part in the annual Audubon Christmas Bird Count in late December. The team covered part of the Waterloo Recreation Area.

Mead remembers his excitement at spotting a bald eagle perched on a tree on Jerusalem Road several years ago.

"To verify that I was not going crazy, we all saw it soaring just

north of there a few days later," he said.

Associate Editor Sheila Pursglove can be reached at 475-1371 or via e-mail at spursglove@heritage.com.

ANNIVERSARY



GOLDEN ANNIVERSARY: Robert and Mary Bauer of Dexter celebrated their 50th wedding anniversary March 27. The couple was married March 27, 1951, at St. Paul's United Church of Christ in Chelsea. They celebrated July 27 with an open house for family and friends at the home of their son, Jim Bauer, in Chelsea. The couple's children are Linda (William) Pearsall of Chelsea, Jim (Kathleen) Bauer of Chelsea, and Janice Sweeney of Grass Lake. Their grandchildren are Jeff and Todd Pearsall, Jamie and Christopher Bauer, Michelle Sweeney and Jennifer Robbins. Their great-grandchildren are Morgan and Grant Young.

The family of Erwin Riba would like to thank our family and many friends for their prayers, cards, food, flowers and concern during our recent loss. A special thank you to Pastor Dave Henricks for his support and prayers. We also wish to express our thanks to the many employees at Chelsea Community Hospital, Stockbridge Rescue, Stockbridge Area Ambulance, Danville Heavy Rescue, Staffan-Mitchell Funeral Home, Ingham County Sheriff's Department and Stockbridge Township Fire Department.

— The Family of Erwin Riba

Craft fair to benefit seniors

The 18th annual spring Chelsea Country Craft Folk Art Show will be held 10 a.m. to 4 p.m. March 9 at the Washington Street Education Center, 500 Washington St., in Chelsea.

Chelsea Senior Citizens hold the show, which features 100 juried craft and folk art artisans, as a fund-raiser.

Works featured focus on the country-craft theme and include an extensive selection of jewelry, wood, fabric, ceramic and

glass works. All work is hand-crafted by the artist. Special emphasis is placed on holiday décor and gifts.

This year, handcrafted foods and soaps will be featured.

Admission will be \$2 for adults, with children 12 and younger admitted at no charge. Tickets will be available at the door.

For information about the event or displaying crafts, contact Mark Loeb at 1-734-482-2070.



Schultz
BOTTLE GAS
AND APPLIANCE

Whirlpool

Don't forget to get your propane tanks filled here!

PROMPT SERVICE

We own and operate our own bulk plant. Family-owned and serving the area since 1939.

CALL 1-800-882-5546 • 734-439-1503

(US-23 to Milan) 1115 Dexter St.
Mon.-Fri. 8:30 - 5:30; Sat. 9:30 - Noon

THANK YOU FOR YOUR
SUPPORT OF THE
SENIOR CITIZENS

**Thank You
Buddy for
pulling me
out of the ice
on Four Mile
Lake on
Saturday
afternoon not
just once but
three times!**

**You are a
good man!**

Chasing the Blues A Senior Support Program

Do you know a senior who may be suffering from depression?

A free confidential consultation, assessment and referral service.

Help only a phone call away

Maggie Roberts,
MA, LPC, NCC

(734) 475-4111
Ext. 207

A Grant Program
Sponsored by
Silver Maples of Chelsea



Huge Sale
Last 3 Days
of
Huge Sale!
75% OFF!
When you Take an
Additional 50% OFF
the Sale Price!
Look for the Signs!
Half-of-the-Half Sale!
Includes Men's, Women's
and Children's Departments.
Pre-Inventory Clearance
We will be closed on Monday, February 4, for Inventory
Reopening Tuesday, 2/5, at 9AM.
Store Hours: Monday-Wednesday, 9:00 to 5:30;
Thursday-Saturday, 9:00 to 9:00; Sunday, 12:00 to 4:00.
Sale Prices Good THRU Saturday 2/2/02
Vogel's & Foster's
FASHION SINCE 1910
107 South Main • Chelsea, MI

Country Pride
RESTAURANT
**Home of the Country Pride
Special Western Chili Burger**
1/2 lb. charbroiled beef open faced covered in
chili, with lettuce, onion, tomato and shredded
cheese and fries. Now until 3/31 served in 10
minutes or less or it's free!
**Remember! Kids Under 5
EAT FREE!**
On our daily buffet 11:30 a.m. to 8 p.m.
Or weekend breakfast buffet 8 a.m. to Noon.
One per adult meal purchase, drink not
included. Through 3/31/02
All major credit cards accepted. Open 24 Hours!
BUY ONE GET ONE FREE
Purchase one meal for regular price, receive
one meal of equal or lesser value free on
weekends only. (Does not include drinks and
cannot be combined with other offers.
Expires 4/30/02.)
734-439-1503

What's Up Your Window With the Purple Rose?



Purple Rose Photos by Danna Segrest

Sandra Birch, Edward M. Nahhat and Martie Sanders

In the World Premiere of *Months on End*, we experience the lives, loves and laughter of 10 friends and family members as they progress through the engagement of Ben and Phoebe, two "thirty-something" New Yorkers.

Months on End features Sandra Birch, Ryan Carlson, Michelle Held, Trudy Mason, Edward M. Nahhat, Wayne David Parker, Trevor Rosen, Martie Sanders, Inga R. Wilson and Will David Young.

"The multiple symmetry of this dazzlingly charming show about relationships is a triumph in itself" *The Ann Arbor News*

Months on End made possible by the generous support of THE MOSAIC FOUNDATION (of Rita & Peter Heydon) based in Ann Arbor.

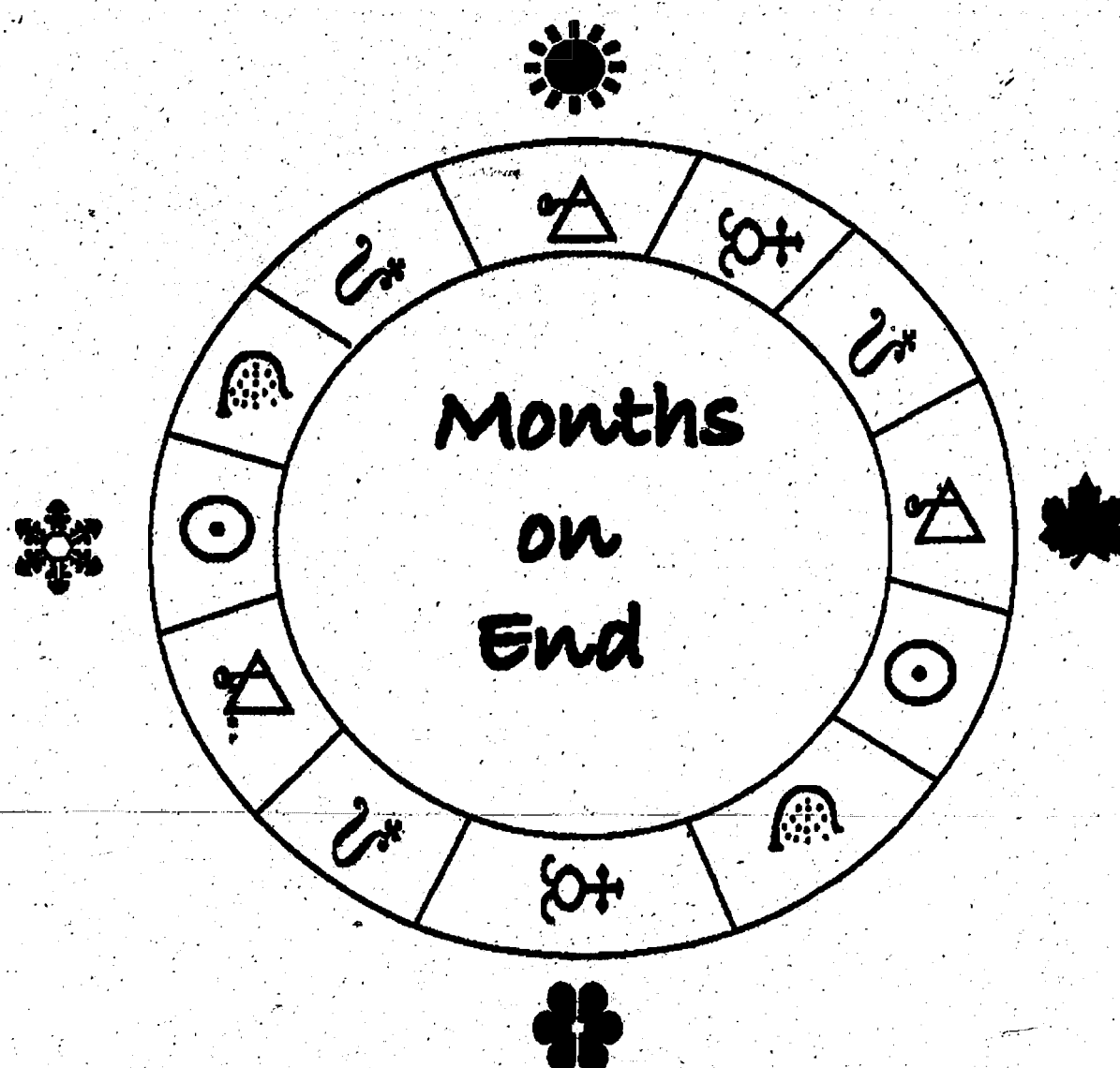

A Romantic Comedy
by Craig Pospisil

Directed by Suzi Regan



Purple Rose Photos by Danna Segrest

Will David Young and Martie Sanders

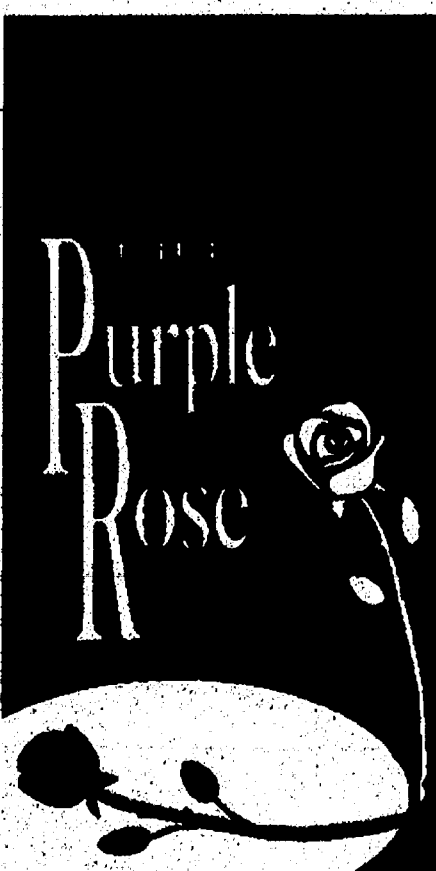

*Save \$5.00 per ticket for any of the following performances through March 6, 2002:

Wednesday - 8:00 PM performance

Thursday - 8:00 PM performance

Friday - 8:00 PM performance

Saturday - 3:00 PM matinee performance

*Limit 4 discount tickets per coupon, which must be presented at time of purchase. Seating is limited, so advance reservations are strongly recommended. Please mention this coupon when ordering your tickets.

The Purple Rose Theatre Company
137 Park Street, Chelsea, MI
Box Office (734) 433-ROSE (7673)

HOME

Continued from Page 1-B

fund to refurbish the house so it could be used for patients and their families, as well as residents.

"CCH Auxiliary members once again put on their work clothes and painted, papered and renovated the house," Fenske said.

Originally known as Dwelling House, the building was renamed The Dorothy Miller House in 1999.

Guests may rent the house for a night, a weekend or several weeks. Cribs, high chairs and rollaway beds are available for the convenience of guests.

"It's also nestled in a woody area of the campus and it's not unusual for guests to stand in the kitchen drinking morning coffee and watch deer outside their window," Fenske said.

Hospital employees and members of the community are able to reserve the Dorothy Miller House. It has been used for reunions, weddings, funerals and holiday gatherings.

"Needless to say, this is not something you will find at any other area hospitals," Fenske said. "Chelsea Community



Hostess Pam Risner (left) and manager Dona Baird are shown in the kitchen of the White Oak Inn. People staying at the inn can enjoy a continental breakfast in the morning and warm cookies at night.

Hospital prides itself in being able to provide such an array of hospitality services to the community.

"Neither of these facilities would be available without the vision and hard work of the auxiliary members."

Cabaret-fest set for Feb. 9

Chelsea Musical Celebrations, a nonprofit art organization producing concert programs for local residents, will host internationally acclaimed singer Joan Morris and her husband, composer/pianist William Bolcom in a cabaret-fest of American song, 7 p.m. Feb. 9.

The concert will be held at First Congregational Church of Chelsea, 121 E. Middle St.

The performance, which will be followed by a candlelight reception, will feature early 20th century favorites by Irving Berlin, Ira and George Gershwin and Kurt Weill, as well as new compositions by Bolcom.

Chelsea Community Foundation has provided major fund-

ing of Chelsea Musical Celebrations' 2001-2002 concert season.

Tickets, which cost \$25 for adults and \$18 for seniors and youth 18 and younger, are limited.

For information and tickets, call 478-1844, Ext. 2.



Garden Club Meets

The Chelsea Area Garden Club met recently for a presentation by guest speaker Mary Pulick, director of District IIA Federated Garden Clubs of Michigan. Pictured are Sue Teare (left), Janet Wamboldt, Ruth Hirst, Corresponding Secretary Judy Smith, Treasurer Jayetta Edwards, Pulick, Becky Schultz, Christine Forsch, Jean Storey, Sandra Shapiro, Cyndy Masarrachia and Kathy Kersten. The club's next meeting will feature Scott Nelson of the Washtenaw County Conservation District. He will talk about groundwater stewardship 12:30 p.m. Feb. 11 at First United Methodist Church, 128 Park St., in Chelsea.

**It's Valentine's Day
Stop smoking...**

for someone you love

AMERICAN LUNG ASSOCIATION
of Michigan

Call 1-800-LUNG-USA

This space donated as a public service by the publisher.

**Winter
Clearance Sale!**
Up to 50% off Selected Items

Central Street Station

Folk Art Country Wares

3207 Central • Dexter
734-426-8616

Hours: M-F 10-6 • Sat. 10-5 • Sun 11-5

DAKIN'S
Yard-N-Garden Equipment, Inc.
817-784-3148
2524 LANSING AVE. JACKSON, MI 49202

Hours: M-F 8:00 • 5:30 • Sat. 8:00 • 1:00

SALES • SERVICE • PARTS • RENTALS

"Full Service Dealer"

Financing • Trades • Pickup • Delivery
Tractors • Mowers • Tillers • Chain Saws
• Snow Equipment

**Simplicity
Kubota
STIHL
WOODS
TORO**

www.dakins.com

MOZART'S *IN ENGLISH*
The Magic Flute

Rich in metaphor and deep meanings, this *Magic Flute* is a treat for all audiences. The romantic story has a sense of humor that can make us laugh while our spirits soar.

BRING THE KIDS FREE! Present this ad when purchasing your ticket and receive one free ticket for a child (18 or under). Limit: one per \$15 admission.

Saturday, Feb. 9, 2 & 8 p.m.
Prinzing Auditorium, Old Chelsea High School

Tickets available at Chelsea Pharmacy and at the door. Info: 734-973-3264

CHECK OUT OUR CLASSIFIEDS TODAY!

Stained Glass
and FRAMING

**25%
OFF FRAME**
on all custom
framing
NOW-Feb. 28

**30% OFF
Selected Prints**

663 Main • Dexter
734-428-1581

Serendipity
Paperback Book Exchange

WINTER HOURS
24th February Thru 15th April

MONDAY	2-6
TUESDAY	CLOSED
WEDNESDAY	2-6
THURSDAY	2-6
FRIDAY	2-6
SATURDAY	10-3

113 W. Middle Street • Chelsea

MORTON BUILDINGS, INC.

Building Value Days
February 7th, 8th & 9th

**Take Advantage of Specials
on All Building Styles!**

Hours: 7am-6pm
5310 E. US-223
Palmyra, MI
(517) 263-0541

800-447-7436
MORTON BUILDINGS
www.mortonbuildings.com

U.S. SAVINGS BONDS
THE GREAT AMERICAN INVESTMENT

Attention Advertisers

**2002
Wedding Planner**

Before they say "I do," hundreds of brides and grooms-to-be will be shopping for everything from photographers to tuxedos and bridal gowns to caterers. Our staff will be working hard to help them make their choices with this 2002 Wedding Planner. This bridal guide will include tips on how to make their wedding memories last a lifetime. Don't miss this chance to take advantage of our growing circulation to get the word out about the products and services you have to offer our soon-to-be newlyweds! This special section will appear as a supplement to The Saline Reporter, The Milan News-Leader, The Manchester Enterprise, The Chelsea Standard and The Dexter Leader, reaching more than 19,200 homes on February 14. Start the New Year off right and help these couples get off to a great start! Call today and reserve your advertising space.

The Heritage Newspapers/Western Region
The Saline Reporter/The Milan News-Leader/The Chelsea Standard
The Dexter Leader/The Manchester Enterprise

Central Office: 106 W. Michigan Ave., Saline, MI
Phone (734) 429-7380 • Fax 734-429-3621

SIZES & RATES

1/16 Page	\$120
1/8 Page	\$205
1/4 Page	\$380
1/2 Page	\$655
Full Page	\$1100
Back Page (Full Process Color)	\$1300
Spot Color	\$50

**Call you ad representative at
(734) 429-7380.**

**Published: Thursday, Feb. 14
Deadline: Wednesday, Feb. 6**

30 Days!
This entire edition is posted on the Heritage Website.
www.heritage.com

**Don't Miss Your Chance to Advertise in the
2002 Chelsea Area Directory**

SIZES & RATES

1/4 Page (3" x 4")	\$250
1/2 Page (3" x 9" or 6" x 4")	\$430
Full Page (6" x 9")	\$685
Inside Front & Back Covers (6" x 9")	\$795
Back Cover (6" x 9")	\$910

ADD DEXTER DIRECTORY FOR ONLY

1/4 Page (3" x 4")	\$50
1/2 Page (3" x 9" or 6" x 4")	\$75
Full Page (6" x 9")	\$95
Inside Front & Back Covers (6" x 9")	\$110
Back Cover (6" x 9")	\$210

**Call your advertising representative
at 734-429-7380 for more details!**

Deadline: Friday, Feb. 22, 2002 **Published: April 11, 2002**

NOW AVAILABLE: The Chelsea Area Directory is the perfect publication to showcase your business. This handy reference guide serves as a year-long reader information source and advertising directory.

This comprehensive community guide will feature information on schools, libraries, government, recreation offerings, senior citizen programs, health care facilities, special events and churches.

Distribution will reach more than 5,000 homes within the Chelsea Area School District and will be available through the Chelsea Area Chamber of Commerce as well as local real estate agencies.

This guide, used day after day by residents of the Chelsea area, will supply year-long advertising exposure to your business. Plus, all advertisers will be listed in our categorized advertiser's directory: The Guide to Shops and Services.

The Heritage Newspapers/Western Region
The Saline Reporter/The Milan News-Leader/The Chelsea Standard
The Dexter Leader/The Manchester Enterprise

Central Office: 106 W. Michigan Ave., Saline, MI
Phone (734) 429-7380 • Fax 734-429-3621

ERA

Continued from Page 1-B

coast through his classes.

"I'll never forget. I got a D+ — something unheard of for me — and went in to see her," he says. "She described what I had done for six weeks — which was not much."

"I realized I couldn't coast through life. She encouraged me to reach my full potential and capabilities."

Richardson found another outstanding teacher at Olivet University, where he earned a bachelor's degree in English.

"Dr. Gunnel Jordan, who taught me literature, was very competent and took the time and energy to make sure classes were interesting," he says. "The quality of her teaching impressed me."

"I always loved reading, but still had a long way to go with grammar and writing. I worked at it, so I could teach reading and literature."

Richardson followed his siblings into the field of education, earning a master's degree in education from Eastern Michigan University, as well as a second master's degree in English.

"We all went into education, even though my parents didn't suggest it or push us," Richardson says.

One sister, Judy Britsch, is a principal in Addison; his other sister, Linda Marowelli, teaches at Lenawee Christian School in Adrian. His brother, Ken, spent 18 years in education before switching gears and becoming a building contractor.

Richardson taught English in Madison, Reading, Onsted and Morenci schools for 10 years before becoming principal and special education director of Olivet High School.

When the Olivet Community

Schools' superintendent died, at the age of 38, from leukemia, Richardson stepped in as acting superintendent.

He went on to serve as superintendent of Olivet Community Schools for three years before taking the superintendent's position in Chelsea in July 1994. Richardson came to a community stunned by the murder of superintendent Joseph Plasecki.

"Chelsea was the only place I applied to," he says. "It just seemed so right. The opportunity to help was strong in my heart and mind."

"During the tragedies in both Olivet and Chelsea, the board members, staff and community demonstrated their kindness and class during very difficult times, and stepped up to meet the challenge. They continued to renew my faith in people and what they are willing to do during a crisis."

Richardson says he became an English teacher just to have the opportunity to read every day.

"I love Emily Dickinson for her poetry. She does more with three words than most people do with three pages," he says. "I also love Shakespearean comedies, especially 'The Merchant Of Venice.'"

His more recent choices have included a biography of General Electric Co. CEO Jack Welch and business and motivational books, including books by Zig Ziglar and Robert Kiosaki.

"I'm always a quarter of the way through four books at any one time," he says. "A Chelsea teacher recently asked me to bring my favorite book to her class, and I brought 40."

Richardson and his wife, Myra, who met in college and married in his senior year, have three children, Diane, Audrey and Taft.

The children have inherited

their father's love of sports and music: Diane, 20, a sophomore at Olivet, played the oboe at Chelsea High School, and played basketball and track. A Chelsea High School senior, 18-year-old Audrey is a violinist and plays basketball and volleyball. Taft, 15, a freshman at Chelsea High School, plays basketball, baseball and quarterbacked the freshman football team.

When not cheering his offspring on, Richardson enjoys playing basketball and football, and is an avid Bulldogs fan.

Richardson prizes a photograph taken at the end of his first year as Chelsea superintendent in which the assembled staff members are all wearing sunglasses that he had passed out to them.

"I told them, the future is so bright, we all have to wear shades," he says.

"What I hope people believe is that the Chelsea School District is a better place than it was eight years ago. That would be the highest compliment they could pay me."

While Richardson says he will probably stay in education, he is open to the idea of other career choices.

The former English teacher says he understands the words of Henry David Thoreau, another of his favorite authors. When Thoreau was asked why he was leaving Walden Pond, a place he loved and enjoyed so much, he replied, "I have many more lives to live."

Associate Editor Sheila Purs-glove can be reached at 475-1371 or via e-mail at spursglove@her-itage.com.

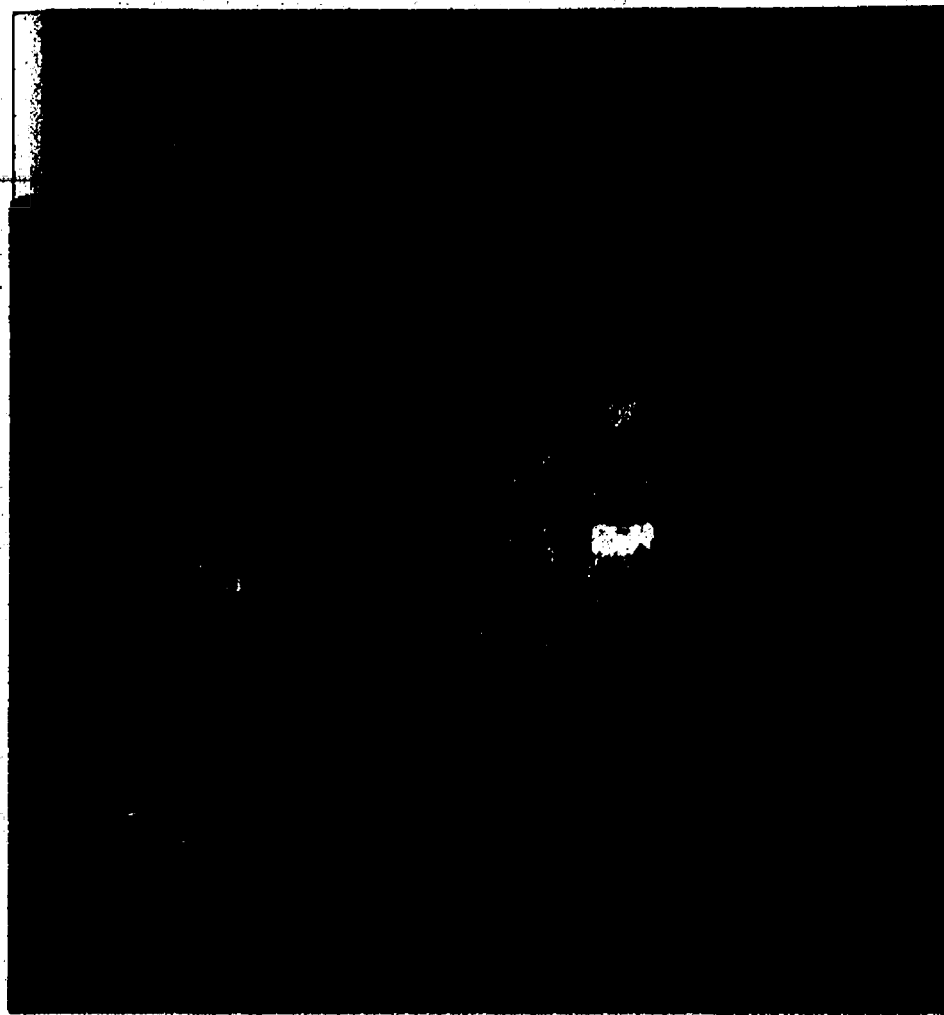

Constructing A Quilt

Classroom volunteer Carol Rauschenberger helps North Creek Elementary School pupils Zoë Travis and Bryce Bradley construct a classroom quilt. The unit will teach first- and second-graders the concepts of fractions and symmetry.

CHELSEA HELP LINE

A Chelsea United Way Member Agency

CRISIS PHONE SERVICE



No Matter
Who you are...someone
Does care

CALL: **475-0111**

HELP ON THE NET: WWW.SOSHLPNET.ORG

Guild to perform Saturday

The Chelsea High School Theatre Guild will present "And They Dance Real Slow in Jackson," a play by Jim Leonard Jr., 8 p.m. Saturday in the Chelsea High School auditorium, 740 Freer Road.

The play, directed by teacher

Dawn Putnam and Scott Mancha, is set in a small town in Indiana.

Tickets, which cost \$8 for adults and \$5 for seniors and students, are available at Chelsea Pharmacy.

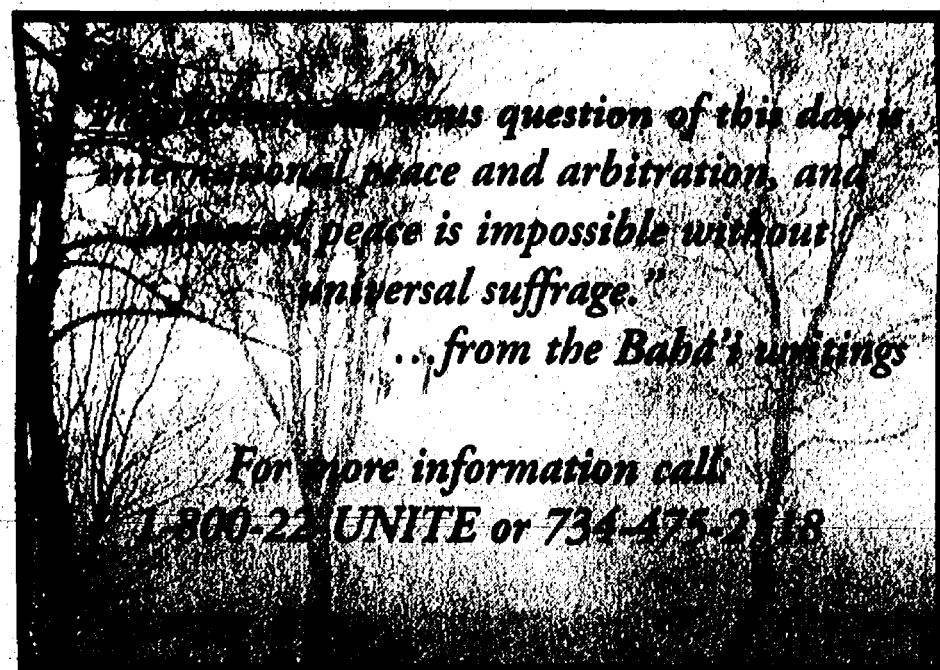

There's a good reason the word **Living** is in our name.



Because inside the body of every senior lives the mind and spirit of a freshman.

Let's face it. You may not be jumping up and down about getting old. Yet, underneath that well worn exterior is a heart that still beats with the spirit of a college kid.

Discussion groups. Book and computer clubs. Art. Music. Theater. Hotel-like surroundings, restaurant style dining. E-mail. Cultural events. Lectures. These are some of the last things people conjure up when they think about assisted living.

But that's where University Living is different.

University Living is a new kind of assisted living community founded on a simple idea: that seniors deserve to enjoy vibrant, interesting and full lives even though they may need some level of assistance as they age. That the mind and spirit are just as important as the very best physical care.

In addition, we have a contractual arrangement with The University of Michigan Institute of Gerontology. You should see how our residents engage with students and faculty in interesting discussion groups, lectures, research and other cultural events.

So, if you're evaluating assisted living options, consider one where you'll find a genuine passion for helping its residents continue to lead complete and enjoyable and fulfilling lives: University Living.

University Living. You may be a senior, but we know you're just a freshman at heart.



Assisted & Independent Living
Memory Care
For more information call
734.669.3030
www.UnivLiving.com
2865 S. Main, Ann Arbor, MI 48103

NEW ON THE BLOCK

Will Help You Put Out A **SOLD** Sign!!

Attention Real Estate Agents...

Picture a home in **Full Color**

Complete with agent's photo,
house photo and description

4-1/4" x 3" ad, 18 spots available,
3 month commitment required

For The Low Price Of

\$99⁰⁰ Per Month

Call An Advertising Consultant Today!

The Heritage Newspapers/Western Region
The Saline Reporter/The Milan News-Leader/The Chelsea Standard
The Dexter Leader/The Manchester Enterprise

Central Office: 106 W. Michigan Ave., Saline, MI
Phone (734) 429-7380 • Fax 734-429-3621

Chelsea
American
Legion

28th

W

I

N

T

E

R

C

A

R

N

I

V

A

L

Friday, Feb. 1
Saturday, Feb. 2
Sunday, Feb. 3

**Cavanaugh
Lake**

Post Home
1700 Ridge Rd.

• Fishing Derby
Saturday & Sunday

• Euchre Tourney
Friday, 7:30 p.m.

• Chili Cook-Off
Sat. 10 a.m.-3 p.m.

• Monte Carlo
Night
Saturday, 7:00 p.m.

• Free Concert
Sunday 2-6 p.m.

• Prizes
Sunday 8:30 p.m.

The Chelsea Standard SPORTS

To report scores,
call 475-1371 or fax
475-1413 or e-mail
drichter@heritage.com

Thursday, January 31, 2002

Page 1-C

Fourth quarter dry spell dooms Chelsea cagers

By Don Richter
Staff Writer

Last Friday night, with two minutes remaining in the third quarter, Chelsea held what seemed like, a comfortable eight-point lead over visiting Tecumseh.

By the time the contest was over, however, the Indians had rallied back to take a 54-50 victory over the Bulldogs (5-6, 1-2).

"Tecumseh was able to hit some shots," Chelsea coach Robin Raymond said about the Indians' late-game comeback. "At that point, we became tentative. It seemed like we were running in mud."

"Once they (Tecumseh) took the momentum away, we had a hard time

getting it back. Tecumseh was able to control tempo the last 10 minutes."

In the fourth quarter, the Indians limited the Bulldogs to eight points, while scoring 17 to pull out the "W."

Raymond said one of the keys to Tecumseh's comeback was its ability to drive the lane.

"They started to penetrate with the ball," he said. "Marty Lyons (Tecumseh's 6-foot-1 senior guard) hurt us with his passes and penetration."

Division II and III schools are recruiting Lyons, one of the best players in the Southeastern Conference. He led the Indians with 16 points, including 8-of-12 from the free throw line.

Tecumseh, which came into the contest averaging eight three-pointers a

game, was held to just three by the Bulldogs.

Raymond said Chelsea's concentration on stopping the Indians' bombardment from beyond the arc, helped open up the lane for Tecumseh.

"They hurt us inside in the fourth quarter," he said.

The Indians also hurt the Bulldogs at the line. Tecumseh ended the night 15-of-23 for the game, including 9-of-12 in the fourth quarter. In contrast, Chelsea was 1-of-3 for the contest.

On the boards, the Indians out rebounded Chelsea 33-21. Tecumseh hauled down 13 offensive boards, to the Bulldogs' seven.

"That hurt," Raymond said.

Both clubs finished the night 40 per-

cent from the floor.

Chelsea ended up 22-of-55, while the Indians were 18-of-45.

Despite the setback, Raymond said he was pleased with the way his squad handled the basketball.

"We only had three turnovers in the fourth quarter and nine for the game," he said. "That's a season-low for us."

Chelsea forced 18 Tecumseh turn-

overs. The Indians jumped out to a 14-9 first quarter lead, before the Bulldogs rallied to take a 27-25 advantage into the locker room.

In the third frame, Chelsea outscored Tecumseh 15-12 to lead 42-37 heading into the fourth quarter.

Senior guard Eddie McClendon

paced the Bulldogs with 19 points, four rebounds, two steals and two assists.

Senior swing player Nick Gadbury added 16 points, three rebounds, four steals and three assists, while junior guard Kyle Brown chipped in nine points.

Senior center Joe Tripodi rounded out Chelsea's scoring with nine points. Tripodi also grabbed a team-high six rebounds and dished out two assists.

The Bulldogs next host Adrian 7 p.m. tomorrow.

On Tuesday, Chelsea travels to county rival Dexter for a game at 7 p.m.

Staff Writer Don Richter can be reached at 475-1371 or via e-mail at drichter@heritage.com.

Bulldog wrestlers host quad and conquer Lincoln

By Don Richter
Staff Writer

Chelsea's wrestling team hosted its own four-team quad last Saturday.

The Bulldogs defeated Jackson Lumen Christi 58-24, Brooklyn Columbia Central 68-18 and lost to Belleville 38-30.

"They have a solid program," Chelsea coach Kerry Kargel said of the Tigers. "They're always tough."

Kargel said he looks forward to Chelsea's quad every year.

"It's a pretty low-key event," he said. "It gives some average kids a chance to win. It's a confidence-builder meet."

Unbeaten wrestlers on the day for the Bulldogs were Randy Ostrowski, at 130 pounds, who went 3-0 with two pins; Adam Egeler (160), who finished 3-0; Darl Bauer (171), who ended up 3-0; Eric Lixey (189), who was 3-0 with two pins and a 10-1 technical fall; Robert Herrst (215), who ended up 3-0 with two pins; and Ross Davis (heavyweight), who finished 3-0 with three pins.

Ending up 2-1 for the Dawgs were Mike Steger (140) and Ryan Keiser (145). Both Steger and Keiser pinned one opponent.

Earning one victory for Chelsea were Aaron Chiarelli (103), who went 1-2; Fred Dehn (119), who ended up 1-2; and Ben Rodgers (152), who finished 1-1 with a pin.

Others performing for the



Bulldog Mike Steger prepares to pin his opponent at last weekend's Chelsea Quad.

Photo courtesy of Norm Bauer

Bulldogs in the quad included, Josh Clark (112), who was 0-2; Ryan Lundquist (112), who finished 0-1; Jeremy Loe (125), who was 0-2; Matt Montange (125), who ended up 0-2; Matt

Robinson (135), who was 0-1; Justin Esch (135), who finished 0-2; and Neal Turluck (152), who ended up 0-1.

Last Thursday, Chelsea (10-9, 2-0) traveled to Southeastern

Conference foe Ypsilanti Lincoln for a dual meet. The Bulldogs prevailed 40-25.

"The upper weights had to come through for us," Kargel said. "I'm looking for improve-

ment from the lower weights. We need that if we want to do anything in team districts."

Both teams vied at 103 pounds.

The meet began, on a pre-com-

petition draw at 112 pounds. The Bulldogs' Clark gave Chelsea an early lead, as Lincoln voided at that weight class.

At 119, Lundquist lost to Tracy Davidson on a pin in 2:48.

At 125, Loe lost a decision to Lyle Olhag 6-1.

Ostrowski defeated Luke Johnson on a technical fall 15-0 at 130 pounds. Ostrowski's victory gave Chelsea an 11-9 lead.

At 135, Robinson lost a 6-2 decision to Travis Sirsis.

At 140, Steger lost to Jake Vieris 12-2. Rodgers, at 152, lost to Chris McGoual on a pin in 25 seconds.

With McGoual's win, the Rallsplitters led 25-11 with five matches remaining.

At 160 pounds, Egeler was able to get Chelsea back on the winning track, pinning Lincoln's Chris Willis in 2:30.

Bauer followed at 171 with an 18-3 technical fall win against Tim Allen.

At 189, Lixey pinned Nick Mostes in 2:50, giving the Bulldogs a 28-25 lead.

At 215, Herrst pinned Nick Dochtych in 3:03.

To close out the match, heavy-weight Davis pinned Rick Tomlin in 29 seconds for the meet's final margin.

"All in all, it went really well," Kargel said.

With the victory over Lincoln,

See BULLDOG — Page 5-C

Chelsea icers beat Dexter

By Don Richter
Staff Writer

You know what they say about paybacks.

Last Saturday, Chelsea went into Dexter's Veterans Ice Arena before approximately 400 howling fans and defeated the Dreadnaughts 5-2.

The Bulldogs (10-6-2, 4-1-1) avenged an earlier 2-0 loss to Dexter (12-2-1) behind two goals each from senior forward captain Josh Barron and junior forward Luke Callow.

Scoring Chelsea's final goal was senior forward Craig Irwin.

"These games are huge," said Chelsea coach Don Wright. "Anytime we play Dexter it's a great game."

Indeed.

"We just focused on the good things we were doing. We weren't going to let the momentum change get to us."

— Don Wright
Chelsea coach

Last Saturday night was no exception.

The host Dreadnaughts got on the scoreboard first as junior assistant captain Keith Davey beat Chelsea junior net minder Andrew Mossburg.

Dexter senior forward co-captain J.J. Daratony and freshman forward Kevin Vlazny assisted on the play.

The first period ended with

the Dreadnaughts still clinging to a 1-0 lead.

It wouldn't last.

At 10:45 of the second stanza, Barron scored a shorthanded goal to tie the contest at 1-1.

Junior center Drew Warren won the face off in Dexter's zone, and sent the puck back to Barron, who one-timed it by Dreadnaught sophomore goalie Paul Cynar.

Seven minutes later, Barron gave Chelsea the lead, scoring off an assist from junior forward Kenny Williams.

With 28 seconds left in the period, however, Daratony scored a power-play goal to tie the game at 2-2.

Davey assisted on the play for the Dreadnaughts.

Despite the late goal and change of momentum, Wright said his team remained poised. "We just focused on the good things we were doing," he said. "We weren't going to let the momentum change get to us."

In the third period, Chelsea proved that fact, scoring three unanswered goals to wrap up the victory.

Irwin gave the Bulldogs the lead for good at 12:45 of the final frame, scoring on a power play.

Assisting on the game-winning goal were senior forward Mike Sayers and junior defenseman Ben Daniels.

At 4:21 of the period, Callow scored his first goal of the season, assisted from senior defenseman assistant captain Kevin Phillips.

With 44 seconds left, Callow scored his second goal on an empty netter.

Wright said special teams contributed to the Bulldogs' victory.

See ICERS — Page 6-C



Chelsea volleyball advanced to the semifinals of the Lakeview Invitational before falling to Class B No. 2-ranked Battle Creek Pennfield. Members of the Bulldog squad include, bottom row, Connie Kolokithas (left), Lindsay Tye, Lindsay Parker and Karri Kucajda; middle row, Rachel Dotson (left), Courtney Bentley, Cynthia Johnson and Audrey Richardson; back row, Anna Arend (left) and Megan Tandy.

Dawgs reach Lakeview semis

By Don Richter
Staff Writer

Chelsea's volleyball team traveled to Battle Creek last Saturday to compete in the Lakeview Invitational.

The Bulldogs advanced to the tournament's semifinals before falling to Class B No. 2-ranked Battle Creek Pennfield (40-1) 12-15, 9-15.

Chelsea coach Laura Cleveland said her squad's performance in the tournament, especially against the state-ranked Panthers, was one of its better outings of the season.

"The level of the competition and the excellent passing contributed to the team's ability to compete at a high level," she said. "The match with Pennfield

was one of the most exciting matches that we have played all year. It has helped us to recognize how far we have come as a team this year and to keep working to achieve our goals."

To reach the semifinals, Chelsea defeated Parchment 15-9, 15-3.

In pool play, the Bulldogs finished second.

Chelsea beat Lansing Everett 15-9, 15-5 and split with Class A Honorable Mention Battle Creek Lakeview 15-10, 12-15; Anchor Bay, led by 6-foot-1 middle hitter Tamara Fant 12-15, 15-11; and Class C No. 4-ranked Galesburg Augusta (28-4-4) 16-14, 9-15.

For the day, the Bulldogs finished 2-1-3 overall.

"This tournament included

many strong teams," Cleveland said. "There was a high level of intensity throughout the day."

Cleveland said Chelsea was led by the excellent serve reception of senior Audrey Richardson, junior Anna Arend and sophomore Lindsay Tye.

Cleveland also said seniors Connie Kolokithas and Megan Tandy, as well as junior Cynthia Johnson, contributed with solid defense and strong serving.

Tye paced the team with 52 attacks and 44 digs, while Arend added 42 attacks and 33 digs.

Junior Karri Kucajda finished with 37 attacks, while Richardson had 24 digs, sophomore Rachel Dotson had a team-high 74 assists and junior

See SEMIS — Page 6-C



Chelsea senior captain Josh Barron scored two goals to help the Bulldogs to a 5-2 victory over Dexter last week.

Photo by Doug Trojanowski

Tankers split with Fenton, Milan

Chelsea's boys' swimming and diving team split two meets last week, defeating visiting Fenton in a lopsided affair 128-58 Jan. 22 before losing to host Milan 118-68 Jan. 24.

Throughout the two meets, the Bulldogs turned in numerous personal bests.

Against Fenton, Chelsea's 200 medley relay of Ryan Kelley, Matt Holmes, Mike Bowdish and Andy Kellogg put in their best time of the season, winning the event at 1:52.82.

Andrew Ceo had a personal best in the 200 freestyle, capturing the event in 2:05.69. Kelley also had a personal best of 2:14.35, while Chris Moyle rounded out the Bulldog contingent with a 2:14.85.

Tim Wacker improved his time in the 200 individual medley to 2:13.11. Matt Holmes also had a personal best at 2:27.29. Matt Kellogg broke the 2:30 mark, stopping the clock at 2:29.63.

Andre Bravo had an outstanding week, clocking a 24.16 in the 50 freestyle and a 53.78 in the 100 freestyle.

"He looks to be a big factor as the team prepares for the state meet," said Chelsea coach Dave Jolly.

Freshman diver Cliff Ballard continues to improve, finishing with a season best score of 171.25 against the Tigers. Shawn Bergman also was on top of his game during the week, improving his best score to 152.75 points.

Chelsea senior captain Bowdish really came alive in the 100 butterfly as he recorded a career best in the event touching in 1:04.10. Sophomore Aaron Connel also had a season best performance in the race, finishing with a 1:05.94.

In the 100 freestyle, Bulldog Jake Holton clocked a 50.45. Holton's time is sixth best in the area and places him amongst the top sprinters in Class B.

First-year swimmer Joel Gentz continued his weekly improvement, dropping his 100 freestyle time to 1:02.05. Gentz also recorded an impressive 1:16.25 in the 100 breaststroke for Chelsea.



Chelsea's Andrew Ceo churns through the water in the 500 freestyle.

In the 500 freestyle, Ceo was dynamite, as he finished the week at 5:39.57.

Despite all the impressive times, Jolly said the two best performances of the week belonged to Andy Kellogg in the 200 individual medley and the Bulldogs' 400 freestyle relay.

In the 200 IM, Kellogg swam a career best, with a state qualify-

ing time of 2:09.25. Also, the 400 freestyle relay of Kellogg, Bravo, Wacker and Holton improved their time to 3:27.23.

Chelsea next hosts county rival Dexter tomorrow at 6:30 p.m.

On Feb. 8, the Bulldogs travel to Ypsilanti Lincoln for a meet at 6:30 p.m.

Chelsea frosh fall to Tecumseh

By Don Richter
Staff Writer

Chelsea's freshman boys' basketball team fell to visiting Tecumseh 48-43 last Friday.

Alec Penix led the Bulldogs (4-7) with 20 points. Penix scored 16 points in the second half.

Taft Richardson and Terry Arnold each netted seven points, while Spencer Daniels added five points for Chelsea.

"We were unable to overcome our high number of turnovers and Tecumseh's exceptional offensive rebounding," said Chelsea coach Mike Bareis.

The Indians held a slim 16-15 lead at halftime, before outscoring the Bulldogs 32-27 in the second half.

Chelsea next hosts Adrian 6 p.m. tomorrow at the Washington Street Education Center, 500 Washington St., in Chelsea.

On Feb. 4, the Bulldogs travel to Saline for a game at 6 p.m.

On Feb. 8, Chelsea travels to county rival Dexter for a contest at 4 p.m.

Staff Writer Don Richter can be reached at 475-1371 or via e-mail at drichter@heritage.com.

SUPPORT YOUR LOCAL MERCHANTS



Bulldog Cliff Ballard soars through the air on his way to a season-high score.

Kinaschuk leads JV hoops over Indians

By Don Richter
Staff Writer

Behind 13 points from Brian Kigaschuk, 12 points from Mark Borders and eight points from Jeff Elliott, Chelsea's JV boys' basketball team defeated Tecumseh 64-38 last Friday.

The host Bulldogs bolted out to an early 16-7 lead, before outscoring the Indians 22-12 in the second quarter. With the offensive outburst, Chelsea headed into the locker room with a commanding 38-19 advantage.

In the second half, the Bulldogs continued pouring it on, outscoring Tecumseh 26-19 to sew up the "W."

On Jan. 18, Chelsea lost to Ypsilanti Lincoln 59-57.

A fourth quarter scoring drought did in the Bulldogs.

After three quarters, Chelsea had built a 49-42 lead. But in the

fourth stanza, the host Railsplitters exploded for 17 points, while limiting the Bulldogs to eight to grab victory.

Kinaschuk paced the Bulldogs with 25 points. Teammate Nick Miller added nine points.

Despite the loss to Lincoln, Chelsea coach Mark Scheese said he was pleased to see his squad regroup against Tecumseh.

"We followed up one of our worst performances of the year, with one of our best against Tecumseh," he said.

The Bulldogs next host Adrian tomorrow at 6 p.m.

On Tuesday, Chelsea travels to Saline for a game at 6 p.m.

On Feb. 8, the Dawgs visit Dexter for a contest at 6 p.m.

Staff Writer Don Richter can be reached at 475-1371 or via e-mail at drichter@heritage.com.

Chiarelli's Waterloo Market

8275 Clear Lake Rd. • Waterloo, MI (Corner of Clear Lake & Waterloo Rd.)

FRESH MEAT

Cut Fresh in Our Own Store

We carry Dearborn Brand Products

Ground Chuck Ground Fresh Daily \$2.19 lb.

Boneless, Skinless Chicken Breast \$1.99 lb.

Melody Farms Orange Juice 2/\$3 1/2 gal.

Melody Farms Chip Dip - 8 oz. 2/\$1

Melody Farms 2% Milk \$2.49 gal.

SUPER BOWL SPECIALS

3 foot sub sandwiches \$2.99 (Serves up to 15 people)

1 foot subs, starting at \$1.09 (Serves 5 people)

Lunch Meat Trays, starting at \$2.99 per person (Advance notice required)

Under New Ownership. Come In and See the Changes We've Made! Family Business Since 1925.

Chiarelli's Market From Lincoln Park.

734-475-8950 • Fax: 734-433-1396

OLD FASHIONED OVER THE COUNTER SERVICE

PALMER



222 S. Main
Chelsea
734-475-1301

OPEN SATURDAYS

TAKE A RIDE IN A FORD

WITH **0%** APR Financing for up to 36 Months (1) **\$2500** or up to **CASH BACK (1)**

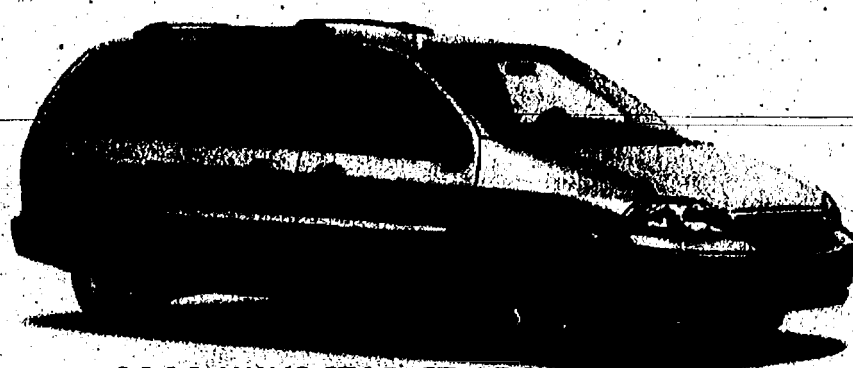

2002 WINDSTAR SE 4DR
\$2500 or **0%**
cash back financing



2002 F-150/LD S/C F/S 4X4
\$2500 or **0%**
cash back financing

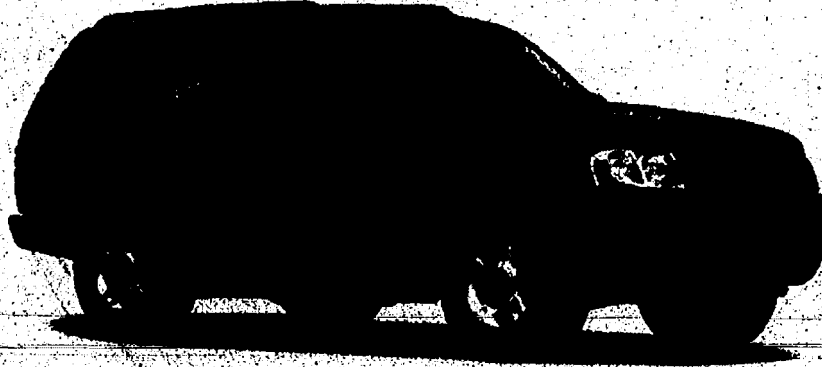

2002 EXPLORER SPORT 2DR
\$2500 or **0%**
cash back financing



2002 EXPLORER 4DR
\$2000 or **0%**
cash back financing



2002 TAURUS SES
\$2000 or **0%**
cash back financing

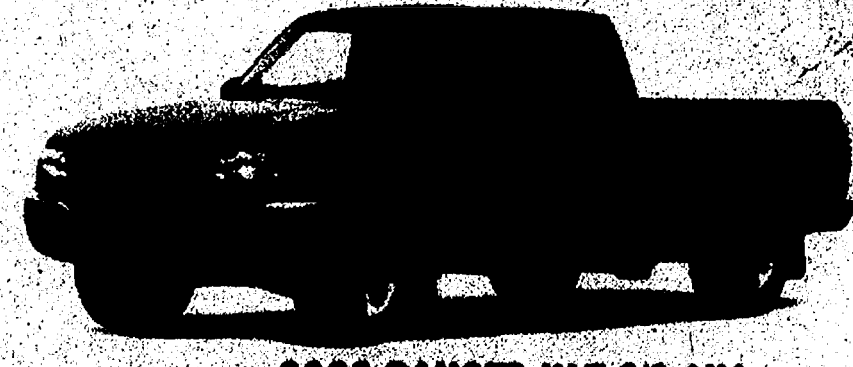

2002 RANGER XLT S/C 4X4
\$2000 or **0%**
cash back financing

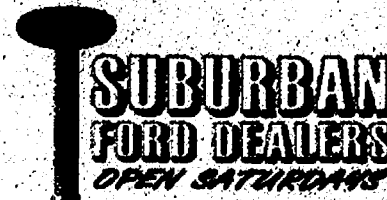

(1) NOT ALL BUYERS WILL QUALIFY FOR LOWEST APR. See dealer to see if you qualify. 0.0% Ford Credit APR financing for qualified buyers on 2002 Taurus, Windstar, Ranger, Explorer and F-Series LD (excludes T-bird, Escape, SVT and Lightning models) varies by creditworthiness of buyer as determined by Ford Credit. 0.0% for 36 months at \$27.78 per month per \$1000 financed with 10% down. Dealer participation may affect savings. For special APR financing or cash back take new retail delivery from dealer stock by 3/3/02. Supplies are limited, not all dealers will have featured models. Residency restrictions apply. See participating dealer for complete details.

Chelsea's Vlcek commits to Albion for softball



Photo by Mary Kumbler
Chelsea senior catcher Jenelle Vlcek committed to Albion College for softball last week. Vlcek had only 13 passed balls in 204 innings last season.

By Don Richter
Staff Writer

Chelsea senior Jenelle Vlcek enjoys softball so much that she's decided to continue playing in college.

Last week, Vlcek announced her decision to play softball for Albion College.

The Division III Britons are members of the Michigan Intercollegiate Athletic Association.

"I felt comfortable there," said Vlcek, a catcher, who hit .269 last season with 20 RBI, four doubles and two triples. "I clicked really well with the coach (Karen Baird) and the players."

Hope College, Hillsdale and Alma College were the other schools recruiting Vlcek.

"I knew I wanted to go to a small school," said Vlcek, who sports a 3.4 grade point average and is president of the Student Council and of Students Against Driving Drunk chapter. "My main focus is on education. I didn't want to go to a school just

for softball. But, if I can play softball on the side, then that's even better."

Vlcek (pronounced Val-check) can play softball on the side, in the front or from behind, she's that good.

A three-year varsity player and two-year starter at catcher for the Bulldogs, Vlcek earned All-Southeastern Conference honorable mention notice last season.

Though a strong offensive player (she bats fifth in Chelsea's line-up behind Central Michigan recruit and All-State shortstop Stephanie Crews), Vlcek is even more impressive behind the plate.

With a cannon for an arm, Vlcek threw out 13 runners attempting to steal last season and made 23 put outs from her catcher position.

"She has a great arm," said

Chelsea coach Kim Reichard. "She pops up quick from behind the plate. Her 23 putouts are quite a bit for a catcher."

In 32 games last year, Vlcek allowed only 13 passed balls in 204 innings.

Despite her talents defensively, Reichard said Vlcek is also one of her smartest players.

"She works well with the pitchers," Reichard said. "At times, she calls a lot of the pitches. She communicates well. She has a pretty good knowledge of the game. I trust her."

For someone who initially had her sights set on playing shortstop, Vlcek has adjusted well behind the plate.

"I never actually wanted to play catcher," said Vlcek, selected a tri-captain this season for the Bulldogs. "But now I love being able to see the whole

field. "I'm naturally loud and a leader, and as a catcher you need to be a leader out on the field. Now, I don't think I'd be happy playing shortstop."

Reichard said she's glad Vlcek is in her line-up.

"She's the kind of kid you want on your team," she said. "She has a great work ethic and is very coachable."

Vlcek, a well-rounded athlete who played varsity basketball for Chelsea, said softball has always been her first love.

"I just love the game," she said. "I love that you always have to be on your toes. And I love being with the girls and being a part of Chelsea's program."

It's a safe bet to say Bulldog softball feels the same way about Vlcek.

Staff Writer Don Richter can be reached at 475-1371 or via e-mail at drichter@heritage.com.

Korc leads Bulldog freshman spikers

By Don Richter
Staff Writer

Chelsea's freshman volleyball team traveled west last Saturday to compete in the Jackson County Western Invitational.

"The tournament was tough, but the freshmen played well," said Chelsea coach Terri McCalla.

The Bulldogs began the tournament by defeating Portland 15-11, 15-9.

Chelsea then bested Hillsdale 16-14, 15-1 in its next match.

Against the host Mounties, the Bulldogs fell 5-15, 7-15.

"Northwest was very tough," McCalla said. "They were hitting the ball, and we weren't. We also had trouble serving during the match."

In the tourney playoffs, Chelsea (14-9-2, 2-0) was pitted against Coldwater.

The Cardinals defeated the Dawgs 7-15, 10-15.

"We had trouble receiving their serves," McCalla said. "It was a great experience to play such a disciplined team. The girls now understand what it takes to beat them."

Megan Korc finished with six kills and five aces to pace Chelsea.

Annie Guertin added seven aces, while Danae Seward chipped in four aces.

Amanda Mattocks finished the tournament with six kills for the Bulldogs.

McCalla said Bekah Sauers, Clara Wordon and Kara Kimmen played strong at the net.

McCalla also said Shannon Kinner recorded several blocks throughout the invitational.

"We work on that at practice," she said. "We're getting better at it each game. Shannon seems to be in the right place at the right time."

Last Thursday, Chelsea defeated Ypsilanti Lincoln in a Southeastern Conference White

Division battle 15-4, 15-5.

"We played our game, even though Lincoln was struggling," McCalla said. "We were passing and serving consistently."

McCalla said Chelsey Verardi passed well throughout the match.

Korc paced the team with four aces.

Chrisryna Toon, Michelle Alber, Vanessa Schrock and Guertin each had one ace for Chelsea.

Good setting by Korc and Guertin led to strong attacking by the Bulldogs said McCalla.

Chelsea finished the match with 30 attacks, including eight kills.

Sauers led the squad with two kills.

Liberty Dickerson had eight attacks.

On Jan. 19, the Bulldogs participated in the Dexter Invitational.

"We had our best finish of the season," McCalla said.

Chelsea placed second overall.

"It was a long day, but we played really well," McCalla said.

"We were 10-0 going into the semi-finals."

The Dawgs opened the tournament by defeating Saline 15-8, 15-6.

Next Chelsea bested Lincoln 17-15, 15-2, followed by a victory over Ypsilanti 15-7, 15-1.

After the Braves, the Bulldogs took on the host Dreadnaughts, winning 15-4, 15-12.

To finish pool play, Chelsea prevailed over Ann Arbor Greenhills 15-12, 15-1.

In the invitational semifinals, the Bulldogs defeated Lincoln 12-15, 15-0, 15-10. The third game was rally scoring.

"The girls really wanted to get to the finals," McCalla said. "They worked together as a team for the win."

In the tournament final, Chelsea lost to Saline 15-10, 5-15, 5-15. As it was against Lincoln, the third game was rally scoring.

"We had met Saline in the first match of the day, so we knew it wasn't going to be easy," McCalla said. "We didn't have a break

before the finals. We had played for three consecutive hours."

McCalla said she was pleased with her team's serving.

"We had consistent serving the entire day," she said. "We had several girls that did not miss a serve all day."

Korc led the way with 15 aces. Mattocks was close behind with 10 aces.

Korc, Seward, Kimmen and Wordon did not miss a serve all tournament.

"We played as a team and covered the floor," McCalla said.

Mattocks led the team with 14 kills, while Guertin had 11.

Despite the loss in the championship match, McCalla remained upbeat.

"Even though we would have liked to have taken first, it was a great day and a great finish," she said.

"AN ATTORNEY WHO
FIGHTS FOR HIS CLIENTS"
DAVID A. NACHT, P.C.

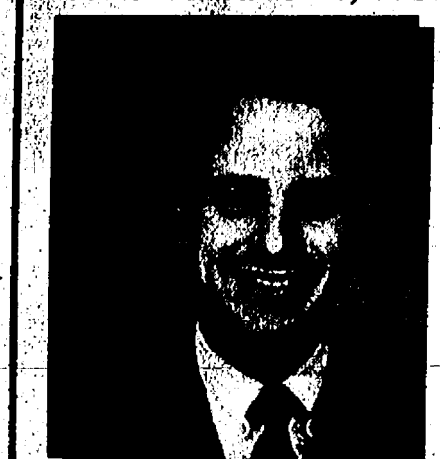

HONORS GRADUATE OF
MICHIGAN LAW SCHOOL AND
HARVARD COLLEGE
ZONING AND LAND USE
FIRST NATIONAL BUILDING
201 S. MAIN ST., SUITE 1000
ANN ARBOR, MI 48104
(734) 663-7550

CARS OR TRUCKS
NEW OR USED
Red Hot! Valentine Savings!
This year for Valentine's Day bring home a new or used car or truck from KEVIN KERN at **BAUER Family Ford Mercury** (734) 475-0715

TIRE Mania
at Mark's Auto
Your local tire store
We carry
DUNLOP DRIVING TO THE FUTURE
Cooper TIRES
100's of tires in stock!
Out the door pricing - No hidden charges
426-3163
8256 Dexter-Chelsea Rd. • Dexter

Backhoe & Bobcat Rental
Wylie's Rental
5253 Mast Rd.
Dexter, MI 48130
734-426-8092
Daily, Weekly, Monthly Rates Available
We Deliver

COMFORT ZONE MECHANICAL
Heating & Cooling • Sales & Service
Custom Sheet Metal
LENNOX
Call for a FREE estimate on a new air conditioning system.
3126 Broad St., Dexter • 426-6350 • 433-1020

Don't Miss Your Chance to Advertise in the 2002 Chelsea Area Directory and/or the 2002 Dexter Area Directory

CHELSEA - SIZES & RATES	
1/4 Page (3" x 4 1/2")	\$255
1/2 Page (3" x 9" or 6 1/2" x 4 1/2")	\$430
Full Page (6 1/2" x 9")	\$685
Inside Front & Back Covers (6 1/2" x 9")	\$795
Back Cover (6 1/2" x 9")	\$910

DEXTER - SIZES & RATES	
1/4 Page (3" x 4 1/2")	\$125
1/2 Page (3" x 9" or 6 1/2" x 4 1/2")	\$205
Full Page (6 1/2" x 9")	\$335
Inside Front & Back Covers (6 1/2" x 9")	\$440
Back Cover (6 1/2" x 9")	\$550

For more details, call your advertising representative at (734) 429-7380.

CHELSEA AREA DIRECTORY	DEXTER AREA DIRECTORY
Deadline: Feb. 22, 2002	Deadline: Feb. 22, 2002
Published: April 11, 2002	Published: April 25, 2002

The Heritage Newspapers-Western Region
The Saline Reporter/The Milan News-Leader/The Chelsea Standard/The Dexter Leader/The Manchester Enterprise
Central Office: 106 W. Michigan Ave., Saline
(734) 429-7380 • Fax (734) 429-3621

NOW AVAILABLE These directories are the perfect publication to showcase your business. These handy reference guides serve as a year-long reader information source and advertising directory.
Distribution will reach homes within Washtenaw County and will be available through the Chambers of Commerce, the Newcomer's Associations as well as local real estate agencies.
These guides, used day after day by residents of the area, will supply year-long advertising exposure to your business.

Beach 7th grade Gold opens season

By Don Richter

Chelsea's Beach Middle School seventh-grade Gold volleyball team opened its season against Temperance Bedford Jan. 22.

The host Bulldogs battled hard but lost to the Mules 11-

11-0.

"The team played very well for their first match considering their competition," said Beach coach Tanya Lyons.

Maggie Valle served 2-for-2, while Paige Denison recorded Chelsea's lone point in Game 1.

In Game 2, Katie Lynn led Beach with five service points, while Ann Kendrick added one service point.

"I see lots of talent with this team," Lyons said. "All we need to do is learn to work together and communicate on the court."

Last Thursday, Beach fell to Saline Blue in a five-set marathon 9-11, 11-0, 11-13, 11-3, 11-0.

"The girls were pumped up and ready to win the fifth game," Lyons said. "With a little more aggressiveness and communication, we would of pulled through it."

Beach next travels to Bedford for a match 4 p.m. tomorrow.

On Monday, Chelsea travels to Brooklyn Columbia Central for a match at 4 p.m.

On Tuesday, Beach travels to Adrian Springbrook for a match at 4 p.m.

On Feb. 9, Chelsea travels to the Ypsilanti, Lincoln Invitational at 8:30 a.m.

Dawgs with 10 service points.

Hannah Guenther and Chrissy Bennett each added six points, while Kate Trinkle had five points for Beach.

Denison was the top defensive player, recording numerous blocks and scoring five of the team's points.

Abby Gil led Chelsea in scoring with 11 points in Game 2.

The girls enjoyed themselves and played much better as a team," Lyons said. "We have a lot of work to do, but are off to an excellent season, so far."

"I am very impressed with the changes made from the first to second game. With improvements like this, we are sure to become an even better team than we already are."

Beach next travels to Bedford for a match 4 p.m. tomorrow.

On Monday, Chelsea travels to Brooklyn Columbia Central for a match at 4 p.m.

On Tuesday, Beach travels to Adrian Springbrook for a match at 4 p.m.

On Feb. 9, Chelsea travels to the Ypsilanti, Lincoln Invitational at 8:30 a.m.

"I see lots of talent with this team. All we need to do is learn to work together and communicate on the court."

— Tanya Lyons
Beach coach

Beach swimmers third at Erie Mason

Chelsea's Beach Middle School swimming and diving team finished third at the nine-team Erie Mason Invitational last Saturday.

Dexter captured the meet with 423.5 points, with Milan second with 288.5 and Chelsea third with 225.5 points.

"This meet is always fun," said Beach coach Dave Brinklow. "It's the first championship meet for many of these kids and I always get a big thrill seeing their excitement and how well they rise to the occasion."

"We had some huge time drops and great races today."

The Beach 200 medley relay foursome of April Adams, Mitch Cook, Ayla DeTroyer and Nick Armstrong finished sixth with a time of 2:16.65. The group of Allison Frayer, Nat Christman, Nicole Lodewyk and Jordan Skidmore placed seventh in 2:18.97.

In the 200 freestyle, Jessica Lodewyk finished second with a personal best time of 2:04.83.

In the 100 individual medley, Nicole Lodewyk placed seventh with a personal best 1:15:69, while Frayer finished 11th with a personal best 1:20:18.

DeTroyer dropped over two seconds in the 50 freestyle for Beach, finishing seventh in 28.11. Kellyn Pagliarini ended up eighth for the Bulldogs with a time of 28.40.

In diving, all four Beach competitors placed in the top 12.

Leading the way was Jillian Drow, who finished third with 108.75 points. Erika Purdy placed eighth with 94.35 points, while Kevin Schubring ended up ninth with 89.45 points.

In the 80 butterfly, DeTroyer finished seventh in 31.01. Kat Fitzgerald touched ninth in 31.98, followed by Nicole Lodewyk in 12th in 34.05.

Jessica Lodewyk placed third in the 100 freestyle with a time of 59.57, while Armstrong finished 11th in 1:04.97.

The 200 freestyle relay team of

Jessica Lodewyk, Pagliarini, Adams and Armstrong touched fourth in 1:55.33. The combo of Doug Wrathall, Benj Kellogg, Fitzgerald and Skidmore finished 10th in 2:04.45.

In the 100 backstroke, Adams placed fifth with a time of 1:10.18. Pagliarini ended up seventh in 1:11.27 and Frayer ninth in 1:16.17.

Christman finished ninth in the 100 breaststroke in 1:22.81, followed by Cook in 12th with a time of 1:29.24.

In the 400 freestyle relay, Pagliarini swam the anchor leg with a personal best time and touched out an Erie mason swimmer by 1/100 of a second to finish third in 4:19.18. Other members of the relay included Jessica Lodewyk, Armstrong and Adams.

The Beach team of Nicole Lodewyk, Michael Lawrence, Rick Kinsey and DeTroyer placed ninth in 4:40.58.

On Jan. 23, Chelsea defeated Tecumseh 93-74.

In the 200 medley relay, the group of Jessica Lodewyk, Pagliarini, Adams and DeTroyer placed first for Beach.

Nicole Lodewyk finished first in the 200 freestyle, as did Jessica Lodewyk in the 100 individual medley and Schubring in diving.

Jessica Lodewyk touched first in the 50 butterfly, while Pagliarini won the 100 freestyle.

The 200 freestyle relay of Tori Salas, Fitzgerald, Skidmore and Wrathall finished first for Chelsea.

Capturing the 100 backstroke was Armstrong, while Adams was first in the 100 breaststroke.

In the 400 freestyle relay, Jessica Lodewyk, Pagliarini, DeTroyer and Armstrong placed first for the Bulldogs.

On Jan. 15, visiting Beach lost to Dexter 118-54.

Jessica Lodewyk was Chelsea's lone first-place finisher winning the 200 freestyle.

Beach next hosts Milan 4:30 p.m. Monday.

Beach beats Lincoln

By Don Richter

Staff Writer

Chelsea's Beach Middle School seventh-grade Blue volleyball team defeated Ypsilanti Lincoln 11-2, 6-11, 11-8, 10-12, 11-1 Jan. 22.

Jenna Anderson paced the host Bulldogs with 12 service points.

Kelly Anderson added nine service points, while Elise Dunn had seven points.

Julie Kedroske had five points, Hannah Osbeck had four, and Bridget Lynn, Alex Doering and Kelly Toon each recorded three service points for Chelsea.

Serving one point for Beach was Megan Nichols, Marie Rowland and Carolyn Callery.

As a team, the Bulldogs served successfully 77 percent of the time.

Osbeck finished the match with four aces, followed by Dunn with three, and Simpson, Toon and Anderson with two each.

Lynn had one ace.

On Jan. 24, Beach traveled to Saline Gold, losing in five sets 11-0, 5-11, 4-11, 13-11, 8-11.

Against Saline, the Bulldogs served successfully 85 percent of the match.

Osbeck led the way with nine service points.

Dunn ended up with six points, while Megan Moyer, Lindsey Dahl and Anderson each had four points.

Nichols and Lynn each finished with three points, while Christina

Cooper, Simpson and Rowland each recorded one point for Beach.

Osbeck was tops with four aces. Anderson had two aces and Simpson recorded one ace for Chelsea.

Beach travels to Saline Blue for a match 4 p.m. today.

On Monday, Chelsea travels to Brooklyn Columbia Central for a contest at 4 p.m.

On Tuesday, the Bulldogs visit Adrian Springbrook for a match at 4 p.m.

CHECK OUT OUR MANCHESTER AREA!

SUPPORT YOUR LOCAL MERCHANTS

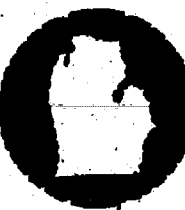

GREAT LAKES WASTE SERVICES

- Residential • Commercial
- Industrial

Bringing our quality, reliable service to you! Call today for rates and scheduling information.

1-800-589-9139

Saline tops Beach

By Don Richter

Staff Writer

Chelsea's Beach Middle School eighth-grade Blue volleyball team lost to Saline Gold 3-11, 12-10, 3-11, 11-3, 12-10 Jan. 22.

The visiting Bulldogs were led by Maggie Dusbiber, with 24 passes and 17 serves; Kaly Coburn, with 24 passes; Tawny McSweeney, with 20 passes; Lauren Stock, with 22 serves; and setter Jenny Carty, who had 10 assists.

On Jan. 20, Beach opened the season against Ypsilanti Lin-

coln, falling 11-5, 9-11, 5-11, 1-11.

Stock posted eight service points, while Coburn had three aces to pace the Dawgs.

Chelsea next travels to Saline Blue today for a match at 4 p.m.

On Monday, the Bulldogs host Brooklyn Columbia Central at the Washington Street Education Center at 4 p.m.

On Tuesday, Beach travels to Adrian Springbrook for a match at 4 p.m.

On Feb. 9, Chelsea travels to the Ypsilanti, Lincoln Invitational at 8:30 a.m.



CHELSEA CHIROPRACTIC CENTER
James G. Duncan II, D.C.

Over 360 hours of postgraduate study in Chiropractic Pediatrics

HOURS: M, W, TH, F - 9:30am - 6:30pm

TUES - 8am - 12pm

(734) 475-2932

Email: drjimduncan@hotmail.com

901 Taylor Street, Suite C, Chelsea

Petsch Custom Homes

Carpenter/Contractor

SPECIALIZE IN:

New Home Construction

Additions

Remodels

Pole Barns

Siding

Roofing

734-428-7106

Don't Miss Your Chance to Advertise in the 2002 Manchester Area Directory



This entire edition is posted on the Heritage Website, www.heritage.com for 30 Days!

SIZES & RATES

1/4 Page (3" x 4")\$125
1/2 Page (3" x 9" or 6" x 4")\$205
Full Page (6" x 9")\$335
Inside Front & Back Covers (6" x 9")\$440
Back Cover (6" x 9")\$550

For more information, please call your advertising representative at 429-7380.

Published: May 16, 2002

Deadline: Friday, March 22, 2002

NOW AVAILABLE: The Manchester Area Directory is the perfect publication to showcase your business. This handy reference guide serves as a year-long reader information source and advertising directory.

This comprehensive community guide will feature information on schools, libraries, government, recreation offerings, senior citizen programs, health care facilities, special events and churches.

Distribution will reach more than 2,400 homes within the

Manchester Area School District and will be available through the Manchester Area Chamber of Commerce, as well as local real estate agencies.

This guide, used day after day by residents of the Manchester area, will supply year-long advertising exposure to your business. Plus, all advertisers will be listed in our categorized advertiser's directory: The Guide to Shops and Services.

The Heritage Newspapers/Western Region

The Saline Reporter/The Milan News-Leader/The Chelsea Standard

The Dexter Leader/The Manchester Enterprise

Central Office: 106 W. Michigan Ave., Saline, MI

Phone (734) 429-7380 • Fax 734-429-3621

Need a reason to talk about organ and tissue donation?



THESE KIDS ARE LIVING PROOF THAT TRANSPLANTS WORK.

FOR A MORGAN DONOR REGISTRY CARD OR MORE INFORMATION, CALL:



1-800-482-4881

GIFT OF LIFE

Share Your Life. Share Your Decision.

Our circulation department is now located in our Manchester office. Please call (734) 428-8173 • Toll FREE 1-877-837-1118 or send replies to address below:



The Chelsea Standard
THE DEXTER LEADER

Fill out this form and return it to:
The Manchester Enterprise
109 E. Main St.
Manchester, MI 48158

Name _____

Address _____

City _____

Zip Code _____

Subscription rates are \$28 per year. Six month (\$16)

Please enclose payment with order form.



(dog not included)

Champion fifth at meet

By Don Richter

Staff Writer

Washtenaw County-based Champion Gymnastics competed at Saginaw's Gym Jesters meet Jan. 20.

Champion's Level 6 squad finished fifth overall on the day.

Pacing the Level 6 team was Dexter's Mari Couasnon, who placed first on vault with a score of 9.325 in the 7- to 11-year-old group.

Other top performers for Champion in the 7- to 11-year-old age bracket were Ashley Bernard, who had an 8.8 on beam; Ellissa Black, with an 8.450 on floor; Emily Black, with an 8.1 on vault; Chelsea's Christina Coffman, who placed 10th on vault with an 8.875 score; and Dexter's Rebecca Pape, who had an 8.9 on vault and an 8.9 on beam.

In the 12- to 14-year-old group,

Dexter's Chelsea Larsen led the way with an 8.6 on vault and beam, while Dexter's Mary Cebula had an 8.775 on vault.

Other top scores for Champion in the division were Emily Bednar, with a 7.9 on vault; Dexter's Carly Dalton, with an 8.4 on beam; Kristin Dekarske, with an 8.25 on vault; Chelsea's Sarah Gilley, with an 8.45 on floor; Dexter's Raechel Pape, with an 8.5 on bars; Chelsea's Eleanor Stewart, with an 8.1 on vault; and Cassie Vincke, who ended up with an 8.25 on beam.

With their performances, 13 Level 6 gymnasts qualified for the state finals in the spring.

Also at the Saginaw meet, Champion's Level 5 team competed.

In the 7- to 8-year-old group, Champion's Olivia Marks of Dexter had a 7.9 on beam and

floor.

In the 9- to 11-year-old division, Paige Cederna finished with an 8.45 on floor. Taylor Ford had an 8.75 on beam, and Katie O'Sullivan had an 8.8 on beam.

In the 12-and-older age group, Camille Hanks ended up with an 8.5 on floor; Brittany Holloway had an 8.8 on floor; Caronae Howell had an 8.8 on floor; Maria Trombley finished with an 8.4 on bars; and Kara Williams ended with an 8.55 on bars for Champion.

Eight gymnasts qualified for the state meet from Level 5 for Champion at Saginaw.

Champion's Level 5, 6, 7 and 8 teams next participate Saturday in a meet at Farmington.

In youth gymnastics, the highest level an athlete can attain is Level 10.



Chelsea's Josh Clark is in control during action at last weekend's Chelsea Quad. Photo courtesy of Norm Bauer

BULLDOG

Continued from Page 1-C

Chelsea remains unbeaten in the league, tied with Tecumseh. Both teams are 2-0.

The Bulldogs next host the

Indians tonight at 6:30 p.m.

"That will decide who the league leader is," Kargel said. "Tecumseh is a strong team. But we're pushing it pretty hard this week. It should be a good one."

On Saturday, Chelsea travels

to the six-team Holly Invitational at 9 a.m.

On Tuesday, the Bulldogs host

Ann Arbor Huron at 6:30 p.m.

Staff Writer Don Richter can be reached at 475-1371 or via e-mail at drichter@heritage.com.

ICERS

Continued from Page 1-C

"With 3:38 remaining, Dexter went on the power play," he said. "We did a great job limiting their chances and in killing it off."

Wright said he was pleased with his team's overall effort.

"Everybody was very focused," he said.

Wright also said he felt his squad's difficult schedule helped it persevere when the game got tight.

"We've played a lot of strong competition," he said. "That's important. The players worked really hard. Dexter, though, played very well. It could have gone either way. We just had a strong third period."

Chelsea out shot Dexter 21-19.

Mossburg picked up the win between the pipes for the Bulldogs.

Chelsea next travels to Dearborn Heights Crestwood for a game Saturday at 7 p.m.

On Wednesday, the Bulldogs host Dexter in the rubber match

between the two county rivals. The game is 7 p.m. at the Arctic Coliseum.

On Feb. 9, Chelsea hosts Division III No. 9-ranked Jackson Lumen Christi at 7 p.m.

"We'll see how we do in the next few games," Wright said. "It's an important stretch of games. I think the boys have really played well against some tough opponents."

Staff Writer Don Richter can be reached at 475-1371 or via e-mail at drichter@heritage.com.

SEMIS

Continued from Page 1-C

Courtney Bentley had 30 assists. Last Thursday, Chelsea defeated Southeastern Conference rival Ypsilanti Lincoln 15-9, 15-5, 15-3.

The Bulldogs next travel to SEC foe Tecumseh tonight at 7 p.m.

On Saturday, Chelsea travels to the Ann Arbor Pioneer Invitational at 8:30 a.m.

On Monday, the Bulldogs host Ann Arbor Huron at 7 p.m.

On Feb. 7, Chelsea hosts county rival and Class B No. 8-ranked Dexter at 7 p.m.

Staff Writer Don Richter can be reached at 475-1371 or via e-mail at drichter@heritage.com.

Stiles captures USTA Winter Classic tennis crown

The University of Michigan Varsity Tennis Center played host last month to the U.S.

Tennis Association's Boys' Winter Classic. Entries came from as far away

as Toronto, but emerging as the champion from the field of 32 was Chelsea resident Josh Stiles.

Stiles, 11, defeated No. 1 seed Dushy Srinavason of Bloomfield Hills in the tournament final 7-5, 6-2.

With his victory last month, Stiles has recorded a hat trick, of sorts, by capturing three

USTA tournaments in succession.

In winning the tournaments, Stiles has yet to lose a set.

In November, Stiles won the USTA's Mid-American Junior Indoor Tournament in Flint before winning the Toledo Indoor Championships the following week.

BOWLING

SENIORS FUN TIME - 1-23-02

Seasides	25	3
Sand Beggars	22	8
Hit or Miss	21	7
Two Gals and a Guy	19	9
Squires	19	9
Strikers	18	10
Spurs Rite	17	11
Alley Cat	14	14
Acres Wild	14	14
The New Kids	14	14
Pala	13	15
Good Times	11	17
K & C	11	17
Keglers	9	19
Wild Ones	8	20
Three Cookies	7	21
New Millennium	5	23
Go Getters	5	23

High Game: Joann Clouse, 189; Ed Greenleaf, 223

High Series: Joann Clouse, 502; Ed Greenleaf, 598

CHELSEA SUBURBAN - 1-23-02

A & W	85	55
J & D	78	62
Vogel's Party Store	75	65
Chelsea Lanes	75	65
Flow Ezy	72.5	67.5
Schultz Enterprises	72	68
Chart Hills	71.5	68.5
Creative Stillchery	68	72
Gaul Painting	68	72
James Bauer Construction	60	80
Veterans Cab	58	82
R. G. Scrappers	56	84

High Game: Doreen McCaule, 197

High Series: Karen Toben, 539

CENTURY 21 NORTHSTAR - 1-23-02

All Most	93	61
Sisters	84	70
Quit Claim	79	75
The Acres	71	83
50 Grand	69	85
Devo Mamas	66	88

High Game: Janis Borst, 224

High Series: Jeanne Perry, 552

BPS BUMPERS - 1-25-02

J & B	67	53
Steele's	65	55
Abel	48	54
Gavin	40	60
K & C	37	63
E & M	31	69

High Game: Marianna Zuccola, 106; Brandon Steele, 104

High Series: Shelby 166; Caleb Tulloch, 162

CHELSEA LANES YOUTH MIXED - 1-26-02W

S.F.A.	83	57
Slackers	79	61
Syrus Wrap	79	61
The Jaw Brakers	78	62
Kepto Juggalos	77	63
We Are Family	77	63
Finale	75	65
Plunger 2	74	66
Sottball Babes	73	67
Unleashed	72	68
The Hike	72	68
100% Hot Chick	70	70
Lucky 87	68	72
Tin Foil	62	78
Bowlin Girls	60	80
PK-187	60	80
K-Factor	55	85
Twisted Sisters	48	94

High Game: Beth Wade, 183; Tony Bowen, 221

High Series: Beth Wade, 432; Nathan Zander, 560

MID MORNING YOUTH MIXED - 1-26-02

Power Bowlers	98	41
Red Hot Demons	69	71
Team Victory	63	77
Olympic Strikers	49	81
Flying Dutchman	31	4
Team 8	0	35

High Game: Kandy Cook, 115; Chris McCoy, 177

High Series: Rachel Abel, 288; AJ Kales, 365

JUNIOR HOUSE - 1-24-02

Romine's Roofing	21	7
Seitz's Tavern	19	9
Steele's Heating & Cooling	19	9
La Jolla Shoppe	19	9
Mark IV Lounge	19	9
A Purple Rose Florist	19	9
Deacon 5	14	14
30 Sales & Service	14	14
Chelsea Lanes	13	15
Vogel's Party Store	13	15
Cleary's Pub	12	16
Jenex	12	16

Centennial Dental

Norm's Body Shop

Stivick Gravel

Palmer Ford

Microwave Communication

Associated Drywall

High Game: C. Delano, 279

High Series: M. Harbert, 565

Stop Throwing Money Out Your Window

Call NOW for your FREE estimate!

Affordable Window & Siding Corp

(734) 662-5551

3913 Jackson Rd., Ann Arbor

Mon.-Thurs., 9-5 p.m. • Fri. & Sat., 9-2 p.m.

WANTED

New & Used Car Buyers!

Do Business With a "Pro"
Why Do Business With Me?

- #1 in Customer Satisfaction for Washtenaw County 10+ years
- Ford Motor 300/500 Winner 8 Years Running
- 2000 Graduate of Philadelphia Loyalty Management University
- Lifelong Washtenaw County Resident
- 1st in Blue Oval Certification
- Serving You and Yours for Over 12 Years

Paul Tomahany III

- Lifelong Resident of This Area
- PAST President of Kiwanis
- Ford Certified Salesperson
- NADA Society of Automotive Sales
- Ambassador Award-Customer Satisfaction
- Society of Automotive Sales Professionals

Neil Horning

PALMER
Michigan's Oldest Ford Dealer

Open Mon.-Thurs. 9 a.m. to 6 p.m. Fri. 9 a.m. to 5 p.m. Sat. 9 a.m. to 5 p.m. 475-1301

Just minutes away, I-94 to M-24, North 14 miles downtown

Do you know that you need a new furnace?
Are you wondering how you'll afford it?

CALL HOLLY FOR A FREE SALES ESTIMATE.

Carrier and Koch & White are teaming together to get our economy rolling. When you purchase a new Carrier 2-speed furnace and Puro air conditioner, you will receive a \$400 rebate. No questions asked. You enjoy your comfort and your check is in the mail. But hurry!

This offer is available only from December 15, 2001 - February 28, 2002.

\$400 Rebate?! HURRY!

Koch & White Heating & Cooling, Inc.
2608 W. Liberty, Ann Arbor
www.koch-white.com
(734) 663-0204

Carrier
www.carrier.com

*Koch & White's 6-Month Terms All Cash is offered to qualified buyers, no payments and no interest for 6 months. Account APR is 16%.

James Barry
Accountant & Tax Advisor

Personal Tax Planning & Return Preparation
Complete Accounting & Tax Services for all forms of Business Ownership

Telephone: (734) 426-2395
9412 Horseshoe Bend, Dexter

Day or Evening Appointments Available

JB

It's Time To Winterize!!
Call For Your Appointment

SCHWALBACH'S
AUTO CARE

All Makes & Models • Total Automotive Repair

OIL CHANGE \$18.95
Lube & Filter, up to 5 qts. oil.

8080 GRAND ST. DEXTER
426-6172

Hours: Mon.-Fri. 8 a.m. - 6 p.m.

Motor Matters

Coming to Washtenaw County February 28th

Over 19,000 copies circulated

The Saline Reporter/The Chelsea Standard/The Dexter Leader/The Manchester Enterprise

Open To All New & Used Automotive Dealers • Insurance Agencies • Auto Financing • Body • Lube-Oil-Wash • Tire Vendors • Car Washes • Tire Disposal • AND MORE!

Individual Ads, Commercial & Retail

Published: Thursday, February 28th
Deadline: Monday, February 18th

Mini Size Booklet For Easy Storage
White Car Shopping

ADVERTISERS RECEIVE EXTRA COPIES FOR DISTRIBUTION

Full Color Ads On Every Page!!

Our Sales Consultant at 734-426-7380

Heritage Newspapers/Western Region

Editor: The Milan News-Leader/The Chelsea Standard
The Dexter Leader/The Manchester Enterprise

Central Office: 106 W. Michigan Ave., Saline, MI
(734) 429-7380 • Fax 734-429-3621

Gift that lasts all year long!

Subscription to your favorite newspaper!

COLLEGE HONORS

Many area residents are among 4,716 students on the dean's list for the fall semester at Western Michigan University.

Those on the list from Chelsea are Joseph Barkman, son of David and Sandra Barkman, who is studying automotive engineering; Lori Barnes, daughter of James and Linda Barnes, studying psychology and recreation; Brandi Berg, daughter of Robert and Gail Berg, majoring in textile and apparel studies; Jenna Brooks, daughter of Thomas and Jane Brooks, studying social work; and Samuel Compton, son of Paula Gerzog and James Compton, studying for a general business degree.

Other Chelsea residents on the list are Deanna Fulton, daughter of Ronald and Rita Fulton, who is studying elementary group minors; Christine

Hodgson, daughter of Thomas and Sharon Hodgson, studying special education; Andrew Kargel, son of Glenn and Kerry Kargel, majoring in physical education; and Doris Moore, daughter of Ruby Clark, studying history.

Other Chelsea residents on the list are Ethan Rendell, son of Richard and Sally Rendell, studying university curriculum; Anthony Scheffler, son of Anthony and Gwen Scheffler, also majoring in university curriculum; Lauren Varady, daughter of Craig and Jan Varady, studying elementary group minors; and Rebecca Williams, daughter of John and Sue Williams, majoring in special education.

Grass Lake residents on the dean's list are Kyle Harris, son of Albert and Mary Harris, who

is studying mechanical engineering; Ryan Koch, son of Terry and Michelle Koch, studying textile and apparel studies; Andrew Paszkiet, son of Walt and Diane Paszkiet, majoring in general business; and Corey Piotrowski, son of Philip and Chris Piotrowski, also majoring in general business.

Dexter residents who made the dean's list are William Brushaber III, son of Libby

Brushaber, who is studying construction engineering; Theresa Whiting, daughter of Jehn and Ann Whiting, majoring in aviation flight science; Sarah Ziegler, daughter of Robert and Debra Ziegler, studying for a nursing degree; Brandon Balcom, son of James and Janice Balcom, studying aviation flight science; and Christopher Smith, son of Brian and Diane Smith, studying biomedical sciences.

LYNDON TOWNSHIP BOARD OF APPEALS WILL HOLD A PUBLIC HEARING

ON TUESDAY, FEBRUARY 5, 2002, AT 7:30 P.M.
LYNDON TOWNSHIP HALL, 17751 N. TERRITORIAL ROAD
CHELSEA, MI 48118

AGENDA:

To review the application of Daniel Dugan (located on 5215 Joslin Drive, Gregory, Michigan, 48137, parcel # 05-03-208-004) for a variance from Lyndon Township Zoning Ordinance, Article 6, Section 6.04, Paragraph E, rear yard set back. Mr. Dugan is requesting to build a pole barn with a back yard set back of six (6) feet in order to maintain required distance from utility easement.

The application for the variance and supporting documentation is posted on the board. Written comments may be sent to: Helena M. Robinovitz, Office Manager, 17751 N. Territorial Road, Chelsea, MI 48118.

The Lyndon Township Board will provide, if time after the request allows, necessary and reasonable auxiliary aids or services to individuals with disabilities at the public hearing. Individuals with disabilities requiring auxiliary aids or services should contact the Lyndon Township Board by writing or calling: Janis Knieper, Clerk, 17751 N. Territorial Road, Chelsea, MI 48118, or phone (734) 475-2401.

A copy of this notice is on file in the office of the clerk.

LYNDON TOWNSHIP

Janis Knieper, Lyndon Township Clerk

VILLAGE OF CHELSEA FILING OF NOMINATING PETITIONS

TO THE QUALIFIED ELECTORS OF THE VILLAGE OF CHELSEA, COUNTY OF WASHTENAW, STATE OF MICHIGAN:

NOTICE IS HEREBY GIVEN, that persons desiring to qualify for any elective office shall file a petition therefore with the Village Clerk signed by not less than fifteen (15) nor more than fifty (50) registered voters of the Village not later than 4:00 p.m. on February 4, 2002 which is the fifth (5th) Monday prior to the March 11, 2002 Non-partisan Regular General Village Election. Official blank petitions in substantially the same form as required by State Law for State and County officers, except for reference to party, shall be prepared. All nominating petitions shall have entered thereon in ink the name of the person desiring to become a candidate for office in the Village, or the person in whose behalf the petition is to be circulated, and the name of the office for which he/she is a candidate. No person shall sign his/her name to a greater number of petitions for any one (1) office than there will be persons elected to said office.

Notice is hereby given that February 7, 2002 (4:00 p.m.) being the last day to withdraw, written notice required.

THE VILLAGE CLERK SHALL ACCEPT PETITIONS, THEREBY NOMINATING CANDIDATES FOR THE FOLLOWING OFFICES, VIZ:

One (1) Village President Two Year Term
Three (3) Village Trustees Two Year Term
Official Blank Petitions may be obtained at the Village Offices, 305 S. Main Street, Suite 100, Chelsea, Michigan 48118.

Village of Chelsea

Jacalyn J. Branson, Village Clerk

WASHTENAW COUNTY DRAIN COMMISSIONER FOR IMMEDIATE RELEASE: PUBLIC NOTICE

The Office of the Washtenaw County Drain Commissioner will be closed on Friday, February 1st and Monday, February 4th while we move to the new Western County Service Center located at 705 N. Zeeb Rd.

Limited services will be available during this time by calling the Field Office at 971-9041 and leaving a message. Situations requiring immediate attention should be directed to the Sheriff's Department at 971-3854.

We will resume normal business hours at our new location on Tuesday, February 5, 2002.

LYNDON TOWNSHIP PUBLIC HEARING NOTICE TO RESIDENTS

Wednesday, February 13, 2002 at 7:00 p.m.
Lyndon Township Hall
17751 N. Territorial Road, Chelsea, MI 48118

AGENDA:

1. Joint application for a Variance from the Private Road Ordinance by David & Edith Krueger of 570 Oakdale, Chelsea, MI 48118 (parcel # 05-34-130-001 & 05-34-130-015). Mr. & Mrs. Krueger plan on renovating the interior of their home and constructing a two-story addition. Craig & Nancy Pepple of 600 Long Lake Road, Chelsea, MI 48118 (parcel # 05-34-100-018). Mr. & Mrs. Pepple plan on renovating the interior of their home and constructing an attached garage.

Written comments may be sent to: Lyndon Township Clerk, Janis Knieper, 17751 N. Territorial Road, Chelsea, MI 48118.

The Lyndon Township Board will provide, if time after the request allows, necessary and reasonable auxiliary aids or services to individuals with disabilities at the public hearing.

Individuals with disabilities requiring auxiliary aids or services should contact the Lyndon Township Board by writing or calling: Janis Knieper, Clerk, 17751 N. Territorial Road, Chelsea, MI 48118 or phone 734-475-2401.

A copy of this notice is on file in the office of the clerk.

LYNDON TOWNSHIP

Janis Knieper, Lyndon Township Clerk

WEBSTER TOWNSHIP

REGULAR BOARD MEETING JANUARY 15, 2002

Webster Township Board meeting called to order at 7:40 P.M. by Supervisor Fisher. Present: Fisher, Baldus, Calhoun, & Fink. Also present: Mark Reading, Attorney; Jim Ross, Zoning Inspector & 22 residents. Absent: John Kingsley. The meeting opened with the Pledge to the Flag.

December 18, 2002 minutes approved as read by motion Fink support Calhoun and carried.

Motion Calhoun support Fink to pay bills as presented and anticipated bills received before the next meeting. Roll call, all ayes and carried.

No report from the Webster Township Planning Board.

Parks and Recreation Committee reported surveyor has been hired and Pollock is working on preliminary plans for park layout.

Zoning Inspector Jim Ross issued five permits since the December meeting. Sheriff's Report received.

Motion Fink support Calhoun to approve agenda as presented.

OLD BUSINESS

A) Nextel Tower Update. Expect to proceed forward by the end of this month.

B) Scully Road Lane. Final approval for Mystic Ridge from Hamburg Township to occur next month. Webster's letter and presentation in opposition to extending Scully Road will be considered at that time.

C) Drug Paraphernalia Ordinance tabled.

D) Tall Oak Kennel Special Use Permit. Action proceeding with Planning Commission Meeting with engineer representative to review noise suppression plans.

E) FY 2002 Budget. Input.

F) FY 2002 Road Projects. Sup. Met with Road Commission Representative.

Annual Meeting to be in March. Specifically will Review the status of Base Lake Road.

AUDIENCE PARTICIPATION

Questions as to status of Barking Dog Ordinance, date of Public Hearing for Mobile Home Park, January 30, 2002 at 7:30, and if the agenda is on the Web Site.

NEW BUSINESS

A) Thomas Tucker re Pineau Private Road

Lawyers for both parties present along with Township Attorney Mark Reading stated the issue is where the road should be located on Mr. Tucker's property, both parties to abide by Private Road Ordinance. Both parties have come to an agreement to the third road. Request meeting with Township Attorney and Road Commission and also to resolve the cost issue. As long as things are still proceeding the Township letter of Sept 12, 2001 will not be enforced.

B) Ms. Marsha Mumm re: ZBA waiver request

Marsha Mumm requested a fee waiver to appear before ZBA to protest classification of LNU Business on Park Lake Drive. Attorney Reading says issue is a zoning issue. ZBA has a right to determine if they have jurisdiction. Zoning Inspector Ross and Attorney Reading could consult and perhaps Zoning Inspector could reconsider his decision. Some audience members feel it's a personal issue. Treasurer feels the fee should apply.

Motion Fink support Calhoun to table until next meeting. Carried.

C) Bailey Youth Forum

Resolution was presented in support of the Second Annual Evelyn & McKinley Bailey Youth Forum.

Motion Fink support Calhoun to support resolution and carried.

D) Ann Arbor Country Club License Transfer

Motion Fink support Calhoun to approve transfer of Ann Arbor Country Club liquor license to new building, same address. Roll call vote, all ayes and carried.

E) C.J.'s Liquor License Transfer

Motion Fink support Calhoun Webster Township has no objection to the transfer of location of liquor license. Roll call vote, all ayes and carried.

F) Enco-Keller Consent Judgment

Attorney Reading will prepare rough draft of a Consent Judgment for Board members' comments before the next meeting.

G) BS&A Accounting Software

Motion Fink support Calhoun Township purchase new General Ledger and Cash Accounting program for \$12,000.00. Roll call vote, all ayes and carried.

H) New Copy Machine

Prices to be presented at the next meeting.

I) Scully Road Natural Beauty Road Designation

Resolution in Support of Designation of Scully Road as a Natural Beauty Road was presented.

Motion Calhoun support Fisher resolution passed as presented. Carried.

G) Guenther Building Co.

Motion Fink support Calhoun to transfer Guenther Building Co. Temporary Structure permit from 7163 Hickory Creek to 7115 Hickory Creek. Carried.

AUDIENCE PARTICIPATION

Thank you received for keeping Scully Rd in line with Master Plan and would like to support small business. Anyone who wants to file for a variance should have to pay the fee. Request for Zoning Inspector to check on Chamberlin property, not finished with materials on the ground for a year, and also an update of the Portage Base Lake Sewer Authority was received.

Motion Baldus support Calhoun meeting adjourned at 9:50. Carried.

Respectfully submitted,
Wane M. Baldus, Clerk

DEXTER TOWNSHIP PLANNING COMMISSION MEETING NOTICE

TUESDAY, FEBRUARY 5, 2002 AT 7:30 P.M. AT
DEXTER TOWNSHIP HALL, 6880 DEXTER PINCKNEY RD
DEXTER, MI 48130

AGENDA

- 1) Review of Dexter Townships Planning Commission By-Laws
- 2) Inverness Woods Site Condo, Final
- 3) Concerns with Proposed Zoning Ordinance
- 4) Policy Direction for Township General Development Plan

John Gillespie,
Chairman

VILLAGE OF DEXTER REGISTRATION NOTICE

THE QUALIFIED ELECTORS OF THE VILLAGE OF DEXTER, COUNTY OF WASHTENAW, MICHIGAN, FOR THE ANNUAL ELECTION TO BE HELD MONDAY, MARCH 11, 2002.

Please take notice that the last day of registration for the Village Annual Election will be

Monday, February 8, 2002.

Persons registering after the Village Clerk's Office closes on February 11 will not be eligible to vote at the annual election. Persons may register at the Village Offices, Upper Level of the National City Bank Building, 8123 Main Street, between the hours of 9:00 AM and 5:00 PM.

Donna L. Fisher,
Village Clerk

VILLAGE OF CHELSEA COUNTY OF WASHTENAW, MICHIGAN NOTICE OF LAST DAY OF REGISTRATION OF THE QUALIFIED ELECTORS FOR THE ANNUAL ELECTION TO BE HELD ON MONDAY, MARCH 11, 2002

TO THE QUALIFIED ELECTORS OF SAID VILLAGE:

Please take notice that the annual election for the Village of Chelsea will be held in said Village on Monday, March 11, 2002.

The last day for receiving registrations for the annual election will be:

MONDAY, FEBRUARY 11, 2002

Persons registering after the Village Clerk's Office closes on Monday, February 11, 2002, will not be eligible to vote at the annual election. Persons planning to register must determine when the Village Clerk's Office will be open for registration.

Jacalyn J. Branson
Village Clerk

Chelsea Village Offices

305 S. Main St., Suite 100, Chelsea, MI 48118 (734) 475-1771



The Bottom Line

Here are some of the most common car repairs from pothole damage. Estimated prices include parts and labor.

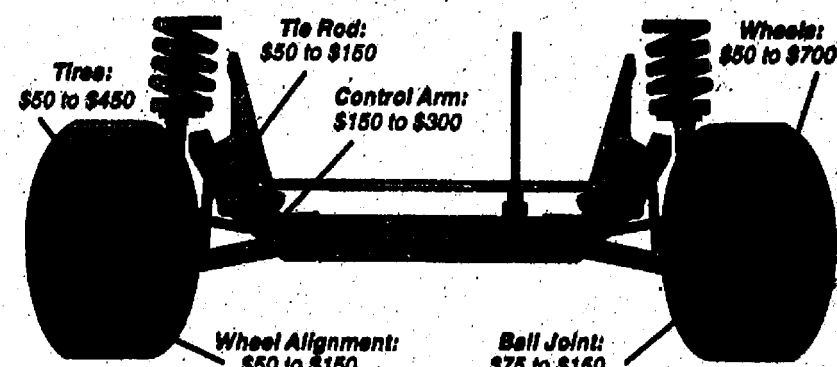

VILLAGE OF CHELSEA REGULAR COUNCIL MEETING JANUARY 8, 2002

Present: President Steele, Village Manager Myers, Village Clerk Branson

Trustees Present: Trustees Cashman, Hammer, Myles, Ortring, Ritter, Schumann

Absent: None

Others Present: Shawn Proko, Michaelene Pawlak, Yvonne Johnson, Mary Erskine, Lillie Worden, Gert Pototzki, Jim Drolet, Nancy Paul, Bruce Carly, Barbara Fredette, Gwen Stubbs, Judy Smith, Judy Hern, Jan Dohner, Arlene Bareis, Ann Feeney, Gary Adams, Matt Jay Tuttle, Lindsey Pardo, Kathy Sprawa, Chris Rode, Diane Kye, Nina Jacques, Colleen Arnold, Shari Shaw, Dave Bulson, Allyn Kantor, Lynn Fox, Rob Winans, Sheridan Springer.

President Steele called the meeting to order at 7:30 p.m.

Motion by Ritter seconded by Hammer to approve the Consent Agenda. All Ayes. Motion carried.

Motion by Ritter seconded by Hammer to approve the Regular Agenda. All Ayes. Motion carried.

Audience Participation:

Gertrude Pototzki spoke regarding the need for CATS.

Michaelene Pawlak read from the Articles of Incorporation for CATS on the purpose it was formed.

Jim Machnik spoke on the cityhood issue and his disappointment that Council agreed to the boundaries as proposed.

Lily Worden, a CATS driver and rider, spoke on the need for CATS in the community.

Correspondence:

President Steele brought to the attention of Council the following correspondence: Memo from Village Clerk regarding March 2002 Village election, letter from Heritage Newspapers regarding rates, letter from Washtenaw County regarding Soil Erosion Program, letter from MML regarding survey, CAFA Annual Meeting Agenda, letter from Jack Myers to Mike Rogers regarding phosphorus in Middle Huron River Watershed, SEMCOG Legislative Action Alert regarding manufactured housing, letters from Comcast regarding Road Runner Conversion and Rate Increases, press release concerning AT&T Broadband and Comcast merger, MML email update on pending legislation, letter from Tetra Tech regarding DWRF Phase I, Chamber of Commerce minutes, information on legislation regarding annexation, MPPA minutes, letter from Jack Myers to NSF International, Chelsea Area Construction Agency December 2001 Permit Statement, December 2001 Monthly Zoning Report, CAFA Dispatch-Procedure Memo, Summons for Class Action Suit.

Report from Council Committee:

Trustee Ritter spoke regarding Chelsea Area Fire Authority.

Trustee Ortring described the Martin Luther King Day celebration on January 21, 2002. It begins with a march to the Washington Street Education Center at 5:00 p.m. There will be a keynote address, a proclamation, several guests, and Remember the Titans will be shown along with activities for younger children.

Reports from Village Officers:

Village Manager Myers gave a report on the water project. Phase II DWRF loan has been approved and work will include installation of new mains to improve the water in the Village and provide better fire suppression. The water rate will increase from \$2.25/1000 gallons to \$4.00/1000 gallons. There will be a bid opening on February 5th and a pre-bid meeting on January 22nd - both at the Village offices. The water plant is approximately two months behind schedule and he hopes that it will be online by the end of the month. He also discussed deregulation of utilities. The Village residential electric rates are 4th lowest in Michigan and 3rd lowest for commercial and light industrial.

Dan Ellenwood, Fire Chief, said the platoon system at the fire hall has been implemented for station coverage. Two people are on duty at the station Monday through Friday from 8:00 a.m. to midnight. He has hired two 30-hour positions. The CAFA budget is the lowest in Washtenaw County, per the MML report.

Unfinished Business:

Trustee Hammer announced that the Chelsea Area Fire Authority Sub-Committee would be meeting Thursday, January 10th. Motion by Ritter seconded by Hammer to table to CAFA Sub-Committee Report to the January 22, 2002 Council meeting. All Ayes. Motion carried.

Trustee Myles distributed a draft Tree Removal and Pruning Policy. He stated that there is confusion when trees are coming down, citizens need to be notified and a certified Arborist should be consulted. This policy will be placed on the agenda for the January 22nd Council meeting, along with Village Manager Myers' recommendation.

Diane Kye, representative from Committee for Chelsea Park read the Resolution regarding Acceptance of the Merkel Farm from the Committee for Chelsea Park to Council. Motion by Ritter seconded by Cashman to accept the Resolution for acceptance of the Merkel Farm for use as a park with the understanding that Committee for Chelsea Park raise the money for the property in a reasonable amount of time and also reach an agreement with Steven Fisher and that "does hereby accept" in the last sentence of the resolution be changed to "will hereby accept". All Ayes. Motion carried. (Resolution attached as Appendix A)

New Business:

Barbara Fredette, Administrative Assistant, spoke to Council regarding CATS

Administration/Payroll processing. The Village's Labor Attorney and Auditor have advised the Village that they have concerns about the Village processing and paying the payroll on behalf of other governmental and non-profit entities and believe this practice should be discontinued. Additionally, they both feel that coverage of CATS employees under the Village's worker's compensation and unemployment compensation insurance should stop. She also prepared a memo outlining the hard and soft costs associated with the CATS. Michaelene Pawlak, Director of CATS pointed out these practices have been going on for many years. Trustee Hammer asked if an effort has been made to obtain insurance or workmen's compensation. Bruce Carly, Treasurer of CATS, said they have tried to obtain other coverage and have not yet been successful, as they don't qualify for the groups they have applied to.

Motion by Schumann seconded by Ortring to continue payroll services, with an addition of an administrative fee for doing so, for CATS using CATS Federal ID number through December 31, 2002. All Ayes. Motion carried.

Village Manager Myers proposed that a Building Advisory Board be formed for the 140 Buchanan Street Facility. The Board would review and evaluate qualification statements of architects, develop Request for Proposals, and work towards a smooth transition and development of the Village Administration, Police Department and DPW Facilities. The Board would consist of the Village President, a Village Trustee selected by the President, Village Engineer, Police Chief, DPW Supervisor, Village Manager and three Village residents. Motion by Cashman seconded by Hammer to form the Building Advisory Board as recommended for the 140 Buchanan Street Facility. All Ayes. Motion carried.

Motion by Ritter seconded by Cashman to table the Resolution Authorizing Conveyance of Title to McKune Memorial Library to the first Council meeting in February. Discussion took place. Allyn Kantor, attorney for the Chelsea District Library explained that the will of Catherine McKune provided land to be utilized as a public library, but the land was conveyed to the Village. To continue in this location, the library will have to be expanded and the lender requires that the library own the land. Trustee Ritter said he would like to see an overall site plan. Mr. Kantor said that would be done during site plan review and it is premature to prepare a site plan at this point. Trustee Ortring asked what would happen if the library was built and then went out of business since a portion of the land would have the condition on it that it would revert to the heirs. Motion voted on: Two Ayes (Ritter, Steele), Five No. Motion failed.

Motion by Ortring seconded by Schumann to accept the Resolution Authorizing Conveyance of Title to McKune Memorial Library. Six Ayes, One No (Ritter). Motion carried. (Resolution attached as Appendix B)

Motion by Ritter to appoint a sub-committee consisting of the Village President, Village Manager and Village Engineer to report on the site plan for the Library at the first Council meeting in February. Motion died for lack of second.

Motion by Hammer seconded by Myles to purchase a dump truck with underbody blade for the Department of Public Works from Motor City Ford Company at \$80,000.00 over four years. Roll Call: Ayes: Ortring, Ritter, Schumann, Steele, Cashman, Hammer, Myles. No: None. Motion carried.

Motion by Ortring seconded by Myles to approve the Proclamation "One World, One Family" a celebration and recognition of the contributions of the Reverend Doctor Martin Luther King Junior. Six Ayes, One No (Ritter). Motion carried. (Proclamation attached as Appendix C)

Motion by Hammer seconded by Myles to participate in Mayors Exchange with the city of Mason. All Ayes. Motion carried.

Motion by Hammer seconded by Ortring to set the time for the Regular Sessions of the Village of Chelsea Council at 7:30 p.m. and dates being the second and fourth Tuesday of each month for 2002. All Ayes. Motion carried.

President Steele announced that the Joint Work Session with the Planning Commission and Washtenaw County Metropolitan Planning Commission will be Tuesday, January 29, 2002. The location and time will be announced later.

Motion by Hammer seconded by Ritter to go into Closed Session for the purposes of discussing pending litigation at 9:40 p.m. Roll Call: Ayes: Ritter, Schumann, Steele, Cashman, Hammer, Myles, Ortring. Nays: None. Motion carried. Others present for Closed Session: Ann Feeney, Rob Winans and Sheridan Springer (DDA); Planning & Zoning Administrator Jim Drolet; and attorney Eric Fietham via phone.

Motion by Hammer seconded by Ritter to come out of Closed Session at 10:07 p.m. All Ayes. Motion carried.

Motion by Hammer seconded by Cashman to adjourn regular session. All Ayes. Meeting adjourned at 10:08 p.m.

Approved: January 22, 2002

Richard Steele, Village President

Jacalyn J. Branson, Village Clerk

Wacker offers biodiesel fuel

New fuel source made from vegetable oil.

By Marsha Johnson Chartrand
Heritage Newspapers

Are Americans too dependent on foreign oil?

While prices at the gas pump rose to panic-induced heights immediately following the Sept. 11 terrorist attacks, they have quickly dropped back to lower prices, in some areas below \$1 per gallon.

Yet federal mandates for cleaner air and a reduction in petroleum consumption by 2005 have caused both politicians and fleet managers to take a closer look at alternative fuels.

Biodiesel fuel, made from vegetable oil, is already being used in fleets by the University of Michigan and the city of Ann Arbor, both of which are supplied by G.E. Wacker Inc. in nearby Sharon Township.

The fastest-growing alternative fuel in the country recently came to western Washtenaw County when the fuel station opened its first biodiesel public fuel pump in the state.

Kim Wacker said there are only two or three other service stations in the nation that have biodiesel pumps.

Biodiesel is a clean, renewable diesel fuel substitute produced from such agricultural resources as soybeans, rapeseed (canola) and recycled cooking oil from restaurants. It can be burned in any standard, unmodified diesel engine either in pure form or in a blend at any proportion with petroleum diesel.

Pure biodiesel is completely biodegradable and non-toxic to plants, animals and humans.

Any vehicle that burns diesel fuel can also use biodiesel. In fact, it's the first clean fuel that does not require fleets to purchase new vehicles or construct new facilities.

"Emissions is one of the big differences," Wacker said. "But you'll also see better mileage with a biodiesel blend."

"Unfortunately, the cheaper fuel gets the bigger cost differential you'll see between regu-

lar premier diesel and biodiesel, but you're actually gaining something by using the (biodiesel) fuel."

Biodiesel fleets have reported operational consistency — engine performance, payload power and range are completely unaltered — over extended periods of use. Biodiesel cuts exhaust emissions, eliminating the black smoke and odor unique to diesel fuel.

G.E. Wacker has received awards for supporting recycling in the past, but using a renewable energy source such as biodiesel fuel takes the support a step further, Wacker said.

The fuel also runs in existing, unmodified diesel engines and is compatible with the existing fueling infrastructure. A higher cetane level than petroleum diesel also provides better engine performance.

Dealers find that a higher flashpoint than petroleum diesel makes biodiesel fuel safer to handle. The product also is non-toxic to plants, animals and humans, and biodegradable.

Wacker said a Volkswagen club in the Detroit area has been lobbying the supplier for a biodiesel pump for some time.

"We've had people calling on an almost daily basis," she said. "Some of them drive out here from Detroit (to get fuel) because they find out they can get about a 40 percent increase in mileage on their vehicles."

"We even had a guy who wanted to come out and buy a 55-gallon barrel of biodiesel."

Alternative fuels are nothing new to the BP/Amoco jobber. They also sell ethanol to the university and plan to put in a pump for corn-based fuel if it becomes cost-effective, Wacker said.

"We have to look at the bottom line," she said. "We would like to offer it, but right now there is a bigger call for biodiesel."

G.E. Wacker is a pioneer in the alternative-fuel business and the first dealer in the state to be licensed to blend its own biodiesel fuel. In fact, the company is looking forward to being able to run its own fleet of

trucks, as well as its personal vehicles on the new fuel source.

"I want to see for myself, how much more efficient it is," Wacker said.

While the company got involved in supplying biodiesel fuel at the request of the university, it had a hard time finding out how to obtain the fuel. The supplier, World Energy in Chelsea, Mass., was recommended by the Soybean Growers Association.

"But it's not just soy oil," Wacker said. "Obviously, some of it is, but a good percentage is reclaimed restaurant oils."

A study released early last year found that children who rode on diesel school buses might be exposed to up to four times the toxic exhaust as compared to traveling in a car.

Biodiesel is seen as one solution to this problem because it's the only alternative fuel to have passed the rigorous testing requirements of the federal Clean Air Act. Tests confirm a 90 percent reduction in air toxicity.

Because the fuel burns cleaner than 100 percent petroleum, Wacker said vehicles can go much longer between oil changes, which is another economic benefit of using biodiesel fuel.

Recently, John Deere Power Systems approved the use of biodiesel in all of its diesel-powered products, calling it a valuable tool for helping reduce engine emissions.

"When an engine manufacturer endorses the product, it's a huge step," Wacker said.

Biodiesel can be used in older-model tractor engines and road vehicles without any modifications. But as the product grows in popularity, vehicles

may be designed with biodiesel use in mind.

Government subsidies are raising the stakes on the use of biodiesel fuel. In November 2000, the U.S. Department of Agriculture set aside \$150 million for each of the next two years to pay ethanol producers for increasing the use of bio-fuels. At least five states are looking at enacting tax incentives to further encourage biodiesel use.

As a result, production has skyrocketed from 500,000 gallons in 1999 to 5 million gallons in 2001.

While such numbers still don't rival the 56 billion gallons of regular diesel fuel produced annually, as the petroleum industry moves toward low-sulfur diesel fuel, soybean oil could become a key lubricant that allows such fuels to work better.

Wacker, the Michigan storage facility for World Energy, sells biodiesel along side Amoco's premier diesel fuel.

"We have an advantage in that we have two diesel tanks underground while most stations only have one," Wacker said. "One tank will have premier diesel, with two hoses, and the other tank, also with two hoses, will have B20 biodiesel."

While test vehicles for biodiesel fuels have been light-heartedly dubbed the "veggie van" or "canola car," using vegetable oil to power vehicles is not a new idea. In fact, Rudolph Diesel, who unveiled his Diesel engine at the Paris World's Fair in 1900, used peanut oil as fuel.

Marsha Johnson Chartrand is the associate editor of The Manchester Enterprise. She can be reached at 428-8173 or via e-mail at mchartrand@heritage.

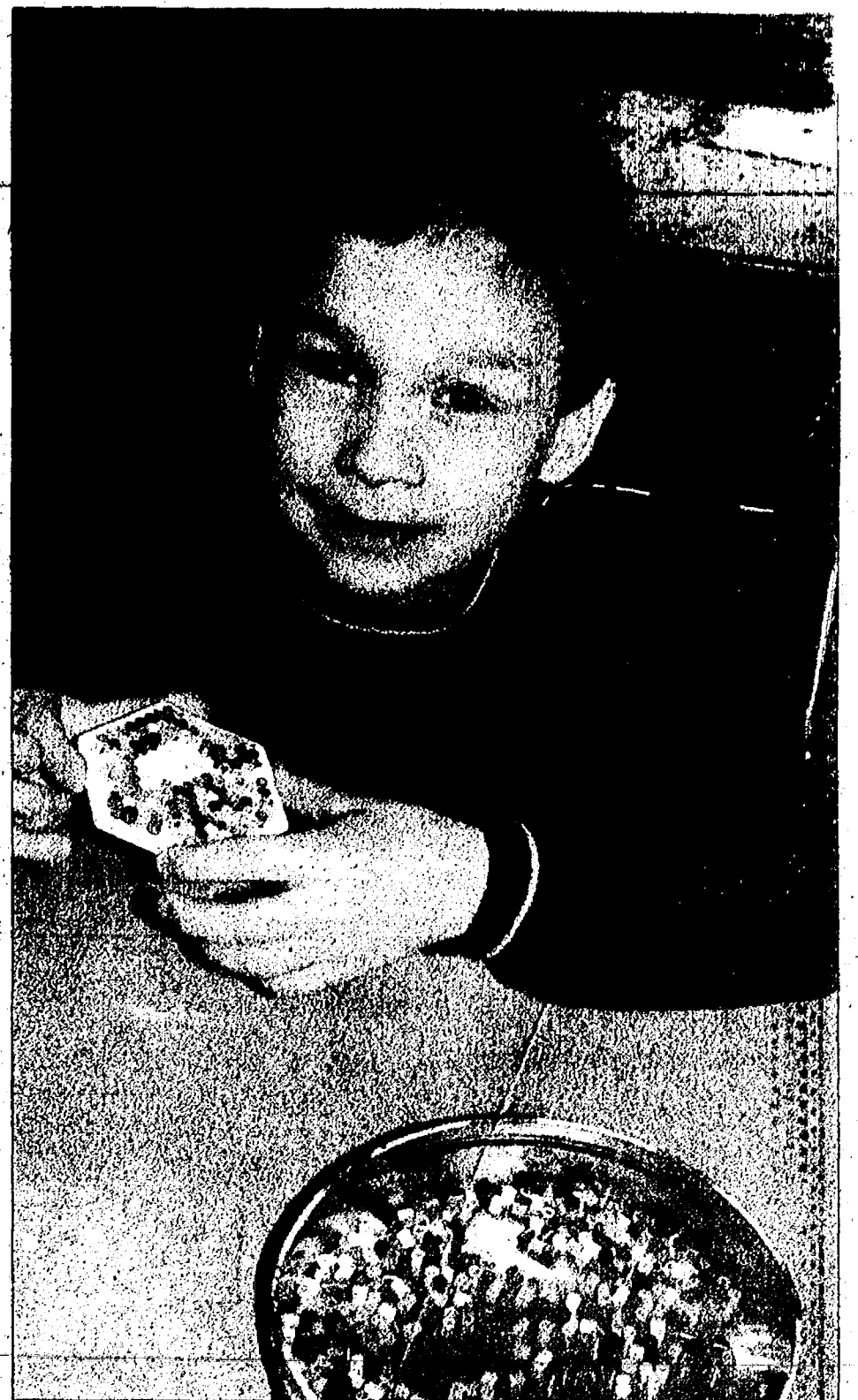

Kindergarten Cutie

Photo by Mary Kumbler

Cornerstone Elementary School pupil Craig Meisner plays with beads during class. He is a kindergartner in teacher JoAnne Lowe's classroom. Lowe will be retiring at the end of the school year.

Pietrzyk now certified

Paula Pietrzyk of Palmer Insurance, an independent agency in Dexter, has successfully completed the Certified Insurance Counselor Program.

The program is a five-part series of three-day institutes offered annually by the Michigan Association of Independent Agents. The five institutes cover all major areas of the insurance field, such as commercial property, commercial casualty, personal lines, life and health, and agency management.

After the successful completion of all five institutes and five rigorous examinations, Pietrzyk will be awarded the certified insurance counselor designation by the National Society of Certified Insurance Counselors, the nation's largest provider of professional insurance education.

Pietrzyk will be conferred at the Michigan Association of Independent Agents' annual convention Conferment Ceremony in February.



734/428-8836
1/800/219-2100
"Serving You Since 1972"

R.D. Kleinschmidt, Inc.
We Build Our Reputation Around Your Home



19860 Sharon Valley Road • Manchester
Sharon Kleinschmidt and Richard Kennedy, Owners

Experience You Can Trust

• NO STITCH CATARACT SURGERY



• LASER VISION CORRECTION

• DISEASES & SURGERY OF THE EYE

• RETINA & VITREOUS TREATMENT

TLC
EYE CARE OF MICHIGAN

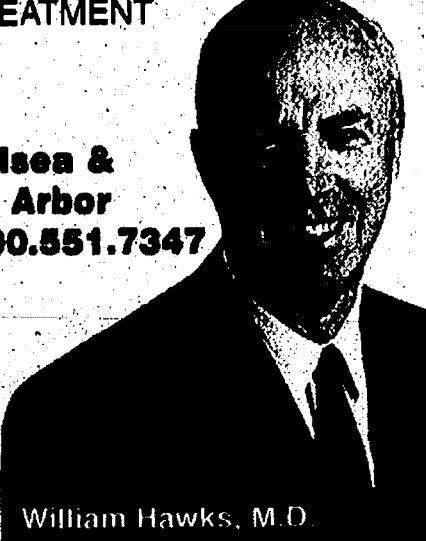
Welcoming New Patients

William Hawks, M.D. Anthony Sensoli, M.D.

Chelsea & Ann Arbor
1.800.551.7347

Tired of the run around? Do yourself a favor and call:

TOM LIXEY CARPENTRY SERVICES
THE WAY ITS SUPPOSED TO BE

Quality Workmanship	Old Fashion Values
• Trim & Finish Work	• Professionalism
• Doors & Windows	• Straight Talk
• Decks & Gazebos	• Honesty
• Remodeling & Repairs	• Pride
• Plus More	Licensed & Insured

734-475-5793



AAA Michigan
You can do better than all A's

For a fast quote on your auto and home insurance—call AAA Michigan.

Bill Stockwell
General Agent

111 Dexter • Ann Arbor Rd. • P.O. Box 397, Dexter, MI 48130
Phone: 426-3516

Underwritten by Auto Club Insurance Association family of companies.

Check out our classifieds today!

Dependable Propane Service...



Pennington
GAS SERVICE

...It's a Warm Feeling

13300 M 52 • STOCKBRIDGE • (517) 851-7577 • (800) 274-5599

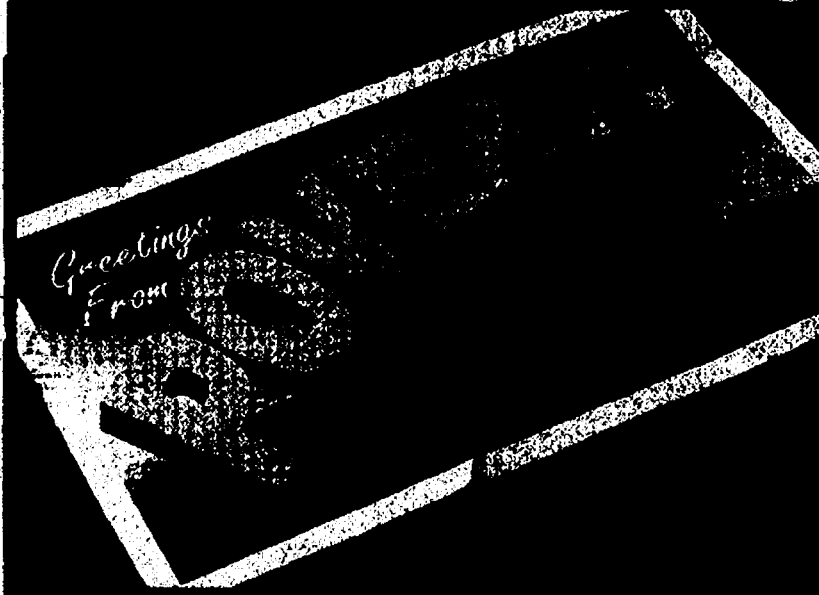

32,000,000 Americans wish they weren't here.

It's a state so huge that it touches one out of every six children in America — and more than 32 million people nationwide — and holds them all in its cruel grip. It's the state of poverty in America. And though many people live here, it doesn't feel like home.

POVERTY.
America's forgotten state.

Catholic Campaign for Human Development
1-800-946-4243
www.povertyusa.org

LOVING HOMES NEEDED

PARKER • Log# 74477
Parker is a 2 year old male domestic short hair. He came to the shelter as a stray and would like to have a new home.

ABNER • Log# 74370
Abner came to the shelter as a stray. He's about 4 1/2 years old and a very nice, sweet, calm boy. He's looking for someone to take him home today.

SNEAKERS Log# 73983
Sneakers came to the shelter as a stray. He needs a nice, warm place to call his own. Please come see him today.

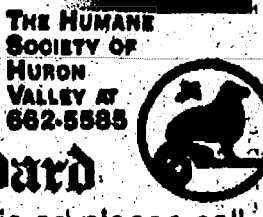

Sponsored by:
THE DEXTER LEADER
The Chelsea Standard

If you would like to sponsor this ad please call
Kristen Carpenter at (734) 475-1371

Do it for someone you love



As athletes, we pay close attention to what we eat. But whether you're an athlete or not, foods can help you win. And the more vegetarian meals you eat, the better your chances for the very best of health.

Alexandra Paul and Ian Murray
actors and athletes

Tonight, make it vegetarian.

For more information, contact: Physicians Committee for Responsible Medicine
5100 Wisconsin Ave., Suite 404 • Washington, DC 20016
(202) 686-2210, ext. 300 • www.pcrm.org



Pledge of Nonviolence in Honor of Dr. Martin Luther King Jr.



IN HONOR OF DR. MARTIN LUTHER KING, JR.'S LIFE AND WORK,
I pledge to do everything that I can to make America and the world a place
where equality and justice, freedom and peace will grow and flourish.
I PLEDGE TO MAKE NONVIOLENCE A WAY OF LIFE in my dealings with all people.

I WILL REJECT all forms of hatred, bigotry and prejudice, and I will
embrace the values of unconditional, universal love, truthfulness, courage,
compassion, and dedication that empowered Dr. King.

I WILL DEDICATE my life to creating the Beloved Community of Dr.
King's dream, where all people can live together as sisters and brothers.

Smith-Jack
Tee-Jence
2land

Anna
Heath

Very best
young man

The Orthoring Family
Todd, Janice, Blake & Grant

Joseph, Loren
Chelsea, Ian & Joy

John Stead
Foster

Emily Royce

David Bingham

John & Mary

John & Mary

John & Mary

John & Mary

John & Mary

John & Mary

John & Mary

John & Mary

John & Mary

John & Mary

John & Mary

LYNN MEADOWS
Suzy Morse

JOHN BYRNES

KENT BROWN

John & Mary

John & Mary

John & Mary

John & Mary

John & Mary

John & Mary

John & Mary

John & Mary

John & Mary

John & Mary

John & Mary

John & Mary

John & Mary

John & Mary

John & Mary

John & Mary

John & Mary

John & Mary

John & Mary

John & Mary

John & Mary

John & Mary

John & Mary

John & Mary

John & Mary

John & Mary

John & Mary

John & Mary

John & Mary

John & Mary

John & Mary

John & Mary

John & Mary

SMITH-WOLLAM'S Family
ROSE, GEOFFREY, KAREN & Doug

Bob Pierce, Nadine Anderson

John & Mary

John & Mary

John & Mary

John & Mary

John & Mary

John & Mary

John & Mary

John & Mary

John & Mary

John & Mary

John & Mary

John & Mary

John & Mary

John & Mary

John & Mary

John & Mary

John & Mary

Buy It!

Sell It!

Find It!

Turn to Heritage Newspapers...

Classified

Phone: 1-877-888-3202

Fax: 734-284-2028

**The Dexter Leader/
The Chelsea Standard**
Deadline Monday, 4 p.m.

**The Saline Reporter/
The Milan News-Leader**
Deadline Monday, 5 p.m.

Manchester Enterprise
Deadline Monday, 5 p.m.

IF THIS IS YOUR MARKET TURN TO HERITAGE NEWSPAPERS:

Allen Park • Belleville • Brownstown • Chelsea
Dearborn • Dearborn Heights • Dexter • Ecorse
Farmington Hills • Grosse Pointe • Huron Township
Livonia • Livonia Park • Manchester • Melvindale • Milan
Northville • Riverview • Rockwood • Romulus • Saline
Southfield • Southgate • Taylor • Trenton
Westland • Woodhaven • Wyandotte and Monroe County.

GENERAL INFORMATION

All real estate advertised in this newspaper is subject to the Federal Fair Housing Act of 1968, which makes it illegal to discriminate on the basis of race, color, religion, sex, handicap, familial status or national origin. It is the policy of this newspaper to make any such preference, limitation, or discrimination. Familial status includes children under the age of 18 living with parents or legal custodians, pregnant women and people securing custody of children under 18.

This newspaper will not knowingly accept any advertising for real estate which is in violation of the law. Our readers are hereby informed that all dwellings advertised in this newspaper are available on an equal opportunity basis. To complain of discrimination, call HUD toll-free at 1-800-669-9777. The toll-free telephone number for the hearing impaired is 1-800-927-9275.

Heritage Newspapers assumes no responsibility for accuracy or content of voice mail messages.

PUBLISHER'S NOTE

All real estate advertised in this newspaper is subject to the Federal Fair Housing Act of 1968, which makes it illegal to discriminate on the basis of race, color, religion, sex, handicap, familial status or national origin. It is the policy of this newspaper to make any such preference, limitation, or discrimination. Familial status includes children under the age of 18 living with parents or legal custodians, pregnant women and people securing custody of children under 18.

Heritage Classifieds are available online: www.heritage.com

MESSAGES 100

100 Death Notices
101 In Gratitude/Memory
104 Lost & Found
102 Notices (Legals)
103 Personals

REAL ESTATE 200

213 Cemetery Lots
205 Commercial Property
201 Condominiums/Townhouses
200 Houses for Sale/Real Estate Listings
202 Houses For Sale/By Owner
202 Income Property
206 Industrial Property
204 Lots/Acreage
203 Manufactured/Mobile Homes
210 Mortgages/Financing
207 Out of Town Property
214 Real Estate Information
211 Real Estate Wanted
208 Resort Property/Cottages

RENTALS 300

300 Apartments/Flex
307 Commercial/Rent
300a Condos/Townhouses for Rent
308 Garages/Storage
309 Hall Rentals
301 Houses for Rent
304 Living Quarters/Share
312 Lodging
305 Mobile Homes for Rent
308 Office Rentals
311 Rental Information
302 Rooms for Rent
306 Vacation Rentals
310 Wanted to Rent



BUSINESS SERVICES/ OPPORTUNITIES 400

405 Business Opportunity
403 Catering
402 Entertainment
404 Legal Services
401 Miscellaneous Services
406 Opportunity Wanted
400 Professional Services

EDUCATION CHILD CARE 500

500 Child Care
500a Foster/Senior Care
501 Miscellaneous Instruction
502 Music/Dance Instruction
503 Training/Educational Schools
504 Tutoring

EMPLOYMENT 600

600a Adult Care
604 Domestic
606 Employment Information
600 General
602 Medical/Dental
601 Office/Clerical
603 Sales
605 Situations Wanted

MERCHANDISE 700

702 Antiques
701 Appliances
713 Auctions
705 Camera/Photo Supplies
714a Christmas Trees
704a Computers/Electronic Equipment
714 Crafts/Bazars
709a Farm Implements
711 Farm Markets/Produce
710 Firewood

MERCHANDISE 700

703 Furniture
716 Hobbies/Collectibles
709 Lawn/Garden Supplies
717 Merchandise Information
700 Miscellaneous
706 Musical Instruments
704 Office Equipment
707a Pools/Hot Tubs/Spa
707a Pool Tables/Accessories
712 Rummage/Garage Sales
704b Satellite Systems
707 Sporting Goods
708 Tools/Machinery
715 Wanted to Buy/Trade

PETS 800

802 Horses/Livestock
800 Pets for Sale
801 Pet Services/Supplies

TRANSPORTATION 900

901 Antique/Classic Cars
900 Automobiles for Sale
908 Automotive Information
902 Imported/Sports Cars
907 Motorcycles
905 Sport Utility/4-Wheel Drive
903 Trucks
904 Vans
906 Vehicles Wanted

TRANSPORTATION MISCELLANEOUS 950

950 Boats/Motors/Supplies
953 Dockage/Vehicle Storage
952 Parts & Accessories
951 Recreational Vehicles

* Pre-Pay Classification (includes Moving and Going Out of Business Sales)



Messages 100

Notices (Legals) 102

DEFAULT IN RENTAL SALE:
6169 Third Street, #199
Down Home, #199
Monterey Park, #199
Personal Household, #199
Date: 25 February, 2002
Term of U-Store Saline,
1148 Industrial Park. Info:
734-427-0699.

HELP WANTED?
Advertising in the Class-
ifieds helps your business
acquire quality,
helpful personnel.

Call to place your ad
TODAY!

Buy It Sell It
Find It

Let Classifieds do the
selling for you!

**STATE OF MICHIGAN
PROBATE COURT
COUNTY OF WASHTENAW
NOTICE TO CREDITORS**

**Decedent's Estate
FILE NO. 01-0087**
Estate of Richard S.
Dehart, died 9-24-
1999.

**TO ALL CREDITORS:
NOTICE TO CREDI-
TORS:** The decedent, who
lived at 6969 Madden Rd.,
Dexter, Michigan died 11-
28-2000.

Creditors of the de-
cedent are notified that all
claims against the estate
will be forever barred
unless presented to Wilbur
R. Dehart, named personal
representative or proposed
personal representative, or
to both the probate court at
Washtenaw County Prob-
ate Court, P.O. Box 8645,
101 E. Huron St., Ann
Arbor and the named/pro-
posed personal representa-
tive within 4 months after
the date of publication of
this notice.

Date: January 23, 2002
Wilbur R. Dehart
Personal Representative
6969 Madden Rd.
Dexter, MI 48130
(734) 475-8308

Reinhart CHELSEA 475-9600

The Preserve, Dexter
1 to 4 acre sites. Wooded, rolling, lake-
front. 5 min. to Ann Arbor. Lakes,
trails, parkland. Spectacular views!
Walkout, lakefront, viewout. \$105,000
to \$198,000. Elizabeth Brien 685-0300,
eves. 689-5857 or Lisa Steiler 665-
0300, eves. 689-5559

Cavanaugh Lake Farms
14 beautiful 1+ to 2+ acre sites in new
development. Waterfront & lakeviews.
Underground utilities. \$95,000 to
\$379,000. Elizabeth Brien 685-0300,
eves. 689-1468. Web: cledco.com

COMMERCIAL
Chelsea office & retail space for rent.
Call Paul Frisinger 433-2184

hometour360

www.reinhartrealtors.com 800 S. Main, Chelsea

RE/MAX Community Associates 475-6400

THE GOOD LIFE-Custom built
ranch designed for comfort and
relaxation. Over-sized kitchen, living
room, indoor hot tub, 3 cars, pond
& 30x60 barn. \$249,000. DOUG
GARTLEY 734-276-1722/669-
0314 www.douggartley.com
(218277)

**PRICE REDUCED & SELLERS
SAY SELL!** 4 bedroom home
with tons of space, full basement
and 2.5 car garage. Seller willing
to pay some closing costs too!
\$204,900. KELLY COOPER 734-
475-6670 www.kellycooper.com
(220932)

JOSLIN LAKE ACCESS-Your
own private dock + 2000 sq. ft., 3
bedroom, 2 bath w/full walkout
basement. Huge master suite,
neutral decor, hilltop lot.
\$169,000. ROB STOFER 734-
475-6392 RobStofer@aol.com
(219763)

CAVANAUGH LAKE-enjoy year
round lake living on Cavanaugh
Lake. Deeded access is only feet
away. Nicely updated home is
ready to move into! Seller says sell!
\$244,900. KELLY COOPER 734-
475-6670 Kelly@kellycooper.com
(219372)

LIKE NEW-3 bedroom, 2 bath
ranch w/full basement, 1340 sq.
ft. on 2 plus acres. \$159,900.
DOUG GARTLEY 734-276-1722
www.DougGartley.com (218148)

**HALFMOON CHAIN OF
LAKES** -Year round home or
cottage on the water. Freshly
painted, 2 bedrooms/1 bath.
Screened porch, ceramic tiled
kitchen floors and countertops.
Treed lot. \$149,900. ROB
STOFER 734-475-6392
RobStofer@aol.com (218533)

20750 Old US 12 • Chelsea, Michigan
www.homesinchelesea.com

STATE OF MICHIGAN IN THE COUNTY OF WASHTENAW

TRIAL COURT File No. 01-748-CH
HONORABLE DAVID S. SWARTZ
NOTICE OF JUDICIAL
CREDITORS

VINCENT MERKEL and DOROTHY MERKEL Plaintiffs
BRENT ROGER WILLIAMS, PERSONAL REPRESENTATIVE
OF THE ESTATE OF MARGARET E. WILLIAMS, Decedent,
CITY OF ANN ARBOR, STEVEN ALLEN WILLIAMS, DEPT.
ROBERT WILLIAMS, SHERRY PARKER, DEBRA BURRNET,
JASON EVELY and CHRIS WILLIAMS, Defendants,
KEUSCH, FLINTOFF & CONLIN, P.C. Attorneys for Plaintiffs
By: PETER C. FLINTOFF (P-13531)
119 South Main Street, P.O. Box 187, Chelsea, MI 48119
Telephone: 734/475-5871 Fax: 734/475-1622

PETER J. DODGE (P-24219)
DARLINGTON, RUTZKY, DODGE & WOLOSHIN
Attorneys for Williams Estate, et al.
330 E. Liberty, Suite #30, Ann Arbor, MI 48104
Telephone: 734/968-1555
ALVAN P. KNOT (P-26522)
Office of the City Attorney
Attorney for the City of Ann Arbor
100 North Fifth Ave., Ann Arbor, MI 48104
Telephone: 734/994-2870

PUBLIC NOTICE is hereby given that pursuant to a
Judgment of Foreclosure and Order of Sale entered by the
Circuit Court for the County of Washtenaw, State of Michigan,
on the 9th day of November, 2001, in favor of VINCENT
MERKEL and DOROTHY MERKEL, Plaintiffs, and against
BRENT ROGER WILLIAMS, PERSONAL REPRESENTATIVE OF
THE ESTATE OF MARGARET E. WILLIAMS, Decedent, CITY
OF ANN ARBOR, STEVEN ALLEN WILLIAMS, BRENT ROGER
WILLIAMS, SHERRY PARKER, DEBRA BURRNET, JASON
EVELY and CHRIS WILLIAMS, Defendants, I shall offer for
sale to the highest bidder at public auction to be held at the
main door, Washtenaw County Courthouse, Huron and Main
Streets, Ann Arbor, Michigan, on the 7th day of March, 2002,
at 10:00 in forenoon, the following described real estate sit-
uated in the City of Ann Arbor, State of Michigan, and more par-
ticularly described as:

Lot Number Fifty-one (51) of Lake Wood Subdivision,
a part of Section 26, Town 2 South, Range 3 East, Washtenaw
County, Michigan, according to the Plat thereof as recorded in
the office of the Register of Deeds in Liber 8 of Plats, Page 12,
now being in the City of Ann Arbor, Washtenaw County,
Michigan.

JIMMY F. MOORE,
Washtenaw County Deputy
2201 Hogback Road, Ann Arbor, Michigan 48104
Acting at the direction of the Washtenaw County Clerk
Dated: January 16, 2002

Prepared by:
KEUSCH, FLINTOFF & CONLIN, P.C.
Attorneys for Plaintiff
By: PETER C. FLINTOFF (P-13531)
119 South Main Street, P.O. Box 187
Chelsea, Michigan 48119
Telephone: 734/475-5871

PHONE CALL

FREE

1-877-888-3202

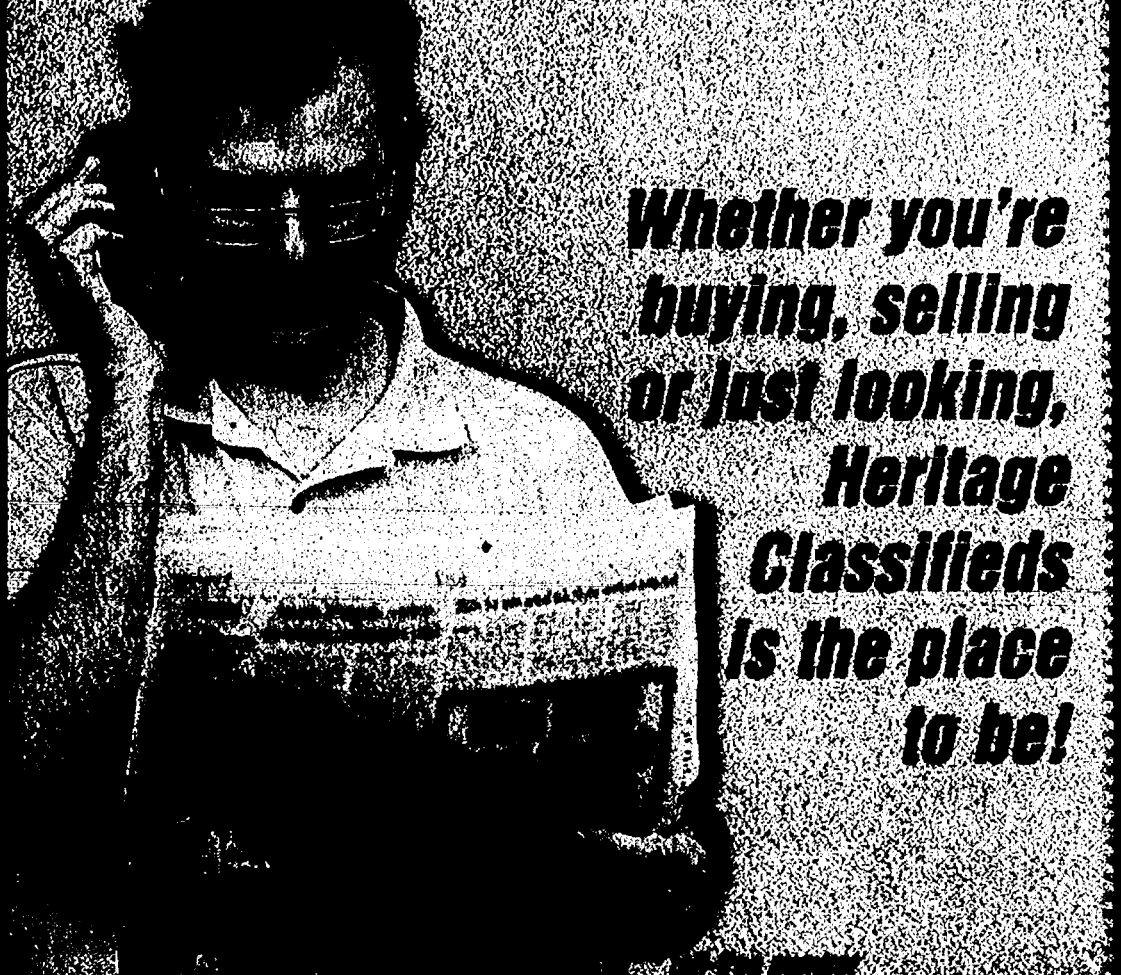

Whether you're
buying, selling
or just looking,
Heritage
Classifieds
is the place
to be!

CALL TO PLACE YOUR CLASSIFIED AD TODAY!

CLASSIFIEDS

Personals 103 STUDY PARTICIPANTS Smokers with a history to depression, ages 25-45 needed for U of M studies. Pays \$275. For more information call 1-800-742-2300, #6321.	Houses for Sale 200 NEW CONSTRUCTION SHARON TWP. Custom quality 2200 sq. ft., four bedroom in sub off M-52. Many energy efficient features including 2x6 exterior walls, functional floor plan with study, large living & dining rooms, walk out basement, three car garage, covered front porch, deck, natural gas, air, hardwood floors & much more. Nearing completion. \$279,000. G.H. Harvey Builders, 734-428-9338.	Houses for Sale/Owner 200B CHELSEA-OLDER home close to schools and downtown, three bedrooms, two baths, hardwood floors, fireplace, two car garage, nice front porch, tear deck, updated kitchen, formal dining room, \$189,000. (734) 433-0162.	Houses for Sale 200 OPEN SUN. Feb. 3 2-4pm, Chelsea Schools, 10 acres, 17665 Gross Lake Road, Six year old Cape Cod, 2,300 sq. ft. with garage, pole barn. Homes ok \$335,000. I-94 to exit 159, S. on M-52, right on Gross Lake Rd. 734-476-6883.	Manufactured/Mobile Homes 203 BANK LIQUIDATION SALE! Waldo had a home... Waldo couldn't pay for his home... Now, the bank has Waldo's home. Would you like Waldo's home? Was \$69,900. Now \$39,900. ACT 1 (734) 461-7080	Manufactured/Mobile Homes 203 NEW COMMUNITY!! Whitaker Oaks is Washtenaw County's newest Manufactured home community and Act 1 is here! Homes starting at just \$39,900!! At this price, these homes won't last! ACT 1 (734) 461-7080	Apartments/Flats 300 CHELSEA large two bedroom, one bath, lots of closets, garage, all appliances, \$750/month plus utilities. (734) 476-9544.	Apartments/Flats 300 MANCHESTER Large one bedroom, Hibbard St. Free laundry facilities. No pets. \$600 month. (734) 426-8708.	Apartments/Flats 300 QUIET COUNTRY LIVING 18 min. from Ann Arbor. One & two bedroom apartments. Huge, well in closets. Corporate \$299 moves you in. PARKSIDE LANE APTS. in Milan (734) 439-7374	Houses for Rent 301 WATERLOO TWP. three bedrooms, two baths, Chelsea schools, large fenced yard. Monthly lease, \$400 mo. (734) 476-7092.
REAL ESTATE FOR SALE 200 	Houses for Sale/Owner 200A ADRIAN TWP. five bedroom farmhouse, on approximately three acres, with two large barns, between Tecumseh & Adrian. Owner/Realtor, RALPH TILLOTSON. (517) 263-1804.	RANCH HOME two bedrooms, possible three (or small office). Completely renovated from oak cabinets to carpet thru-out. One car attached garage. All on 1.5 acres. Just \$119,900. Seller will look at all offers! Call Pam Wright, 517-596-2192 or Coldwell Banker, 517-796-1700.	CONDOS/TOWNHOUSES 201 REDUCED \$5,000 SALINE-Woodstock Condo's detached ranch, three bedrooms, three baths, deck, fireplace, air, two car garage, approximately 2200 sq. ft. living space. \$229,500. Call (734) 944-0492, \$309,900.	CONDOS/TOWNHOUSES 201 REduced \$5,000 SALINE-Woodstock Condo's detached ranch, three bedrooms, three baths, deck, fireplace, air, two car garage, approximately 2200 sq. ft. living space. \$229,500. Call (734) 944-0492, \$309,900.	CONDOS/TOWNHOUSES 201 REduced \$5,000 SALINE-Woodstock Condo's detached ranch, three bedrooms, three baths, deck, fireplace, air, two car garage, approximately 2200 sq. ft. living space. \$229,500. Call (734) 944-0492, \$309,900.	CONDOS/TOWNHOUSES 201 REduced \$5,000 SALINE-Woodstock Condo's detached ranch, three bedrooms, three baths, deck, fireplace, air, two car garage, approximately 2200 sq. ft. living space. \$229,500. Call (734) 944-0492, \$309,900.	CONDOS/TOWNHOUSES 201 REduced \$5,000 SALINE-Woodstock Condo's detached ranch, three bedrooms, three baths, deck, fireplace, air, two car garage, approximately 2200 sq. ft. living space. \$229,500. Call (734) 944-0492, \$309,900.	CONDOS/TOWNHOUSES 201 REduced \$5,000 SALINE-Woodstock Condo's detached ranch, three bedrooms, three baths, deck, fireplace, air, two car garage, approximately 2200 sq. ft. living space. \$229,500. Call (734) 944-0492, \$309,900.	CONDOS/TOWNHOUSES 201 REduced \$5,000 SALINE-Woodstock Condo's detached ranch, three bedrooms, three baths, deck, fireplace, air, two car garage, approximately 2200 sq. ft. living space. \$229,500. Call (734) 944-0492, \$309,900.

Real Estate One

(734)426-1487
3173 Baker Rd./Dexter/Opens 7 Days!

Very popular Smith plan, 3 bdrms, 2.5 baths, vaulted ceilings, large windows, gas triptic. Great neighborhood & close to everything. Brand new & available! \$247,900. Contact Mary or Julie @734-426-1487 or 426-9090. (3541-L)

Construction complete. Main floor master. Granite kitchen is open to bayed-dinette & hearth room w/2-way triptic to great room. Br's 2 & 3 share jack-n-jill bath. Br 4 has private full bath. W/O lower level, 3300 sq. ft., 1.5 acre lot in beautiful country sub. \$459,900. Sue Wright 734-320-1243. (8382-T)

Partially updated farmhouse w/4bdrms & 1 large updated bath. Above ground 32x24 pool. Detached 3 car garage. 2 out-buildings. All on 1+ acre. \$198,900. Michelle Vedder 734-395-1549 or 426-1487. (8793-P)

Quality-built custom home on 1.5 acres. Extra high ceilings in walk-out bsm't. Andersen windows, deck on front & back, 2 car detached garage. Across the road from state land. \$239,000. Linda Garrett 734-878-5698. (4431-P)

Very nice 10-acre site in an area of nice homes and land. Property is open and rolling with some trees. Great horse property. Convenient location. Survey and park/soil evaluation on file. \$109,000. Diane Wesley 734-476-4070. (O-G)

Vacant land in Dexter Schools: 40 Ac \$500,000; 27-Ac \$270,000; 27 Ac \$239,000; 13 Ac \$99,900. All parcels are rolling and would accommodate a walk-out. Possible pond sites. Call Nancy Milam 734-320-2458.

0 Down* 0 (Zero)

As in none
Lot Rent 1st Year or \$3,300 Rebate

At River Ridge Community in SALINE

- 20 homes on display for immediate occupancy
- E-Z financing
- Open 7 days a week
- Clubhouse, swimming pool & playground
- Homes starting at \$51,900

Only 1 mile west of downtown Saline on Michigan Ave. & Austin Rd.

COME VISIT US!!!
Lewis Homes
1-877-784-7444

*Must qualify with certain lenders to be eligible for the no house payment till Jan. 2002. Lot rent special is waived until Jan. 1, 2002. Must mention this ad on first visit to qualify. Offer not valid with other promotions.

Up At The Crack Of Dawn? So Are We!

Call Heritage Classifieds
24 Hours A Day - 7 Days A Week

Commercial advertisers must call during regular business hours:
Monday through Friday 8:30 a.m. - 5 p.m.

734-246-0880

FLINT 1-877-888-3202 5 p.m. - 8:30 a.m.	MONROE 734-242-3848	GROSSE ILE 734-678-9251
DEARBORN 313-943-4268	BELLEVILLE 734-687-1677	DOWNRIVER 734-246-0880

CHELSEA, DEXTER, SALINE, MILAN AND MANCHESTER
1-877-888-3202

Hometown One, Inc.

Your Hometown Specialists

Manitowish Office: 734-475-7236
Manitowish Office: 734-475-7236
Manitowish Office: 734-475-7236

PERFECT FOR THE HANDYMAN This 4 bedroom, 2 bath Chelsea home is just right for a special family to give it a special touch of TLC, priced right at \$144,500. Call 734-475-7236 for info.

WALK TO TOWN from this neat and clean 2 BR with hardwood floors, new bath, new kitchen floor, fresh paint, all appliances, full basement. Master bedroom & room for computer upstairs, central air & garage. \$129,900. Call Jo Ann Cole, (517) 851-4214.

MOTIVATED SELLER, 3 bedroom ranch with attached garage, central air, newer kitchen with bonus 3 season room, waiting for your finishing touch, sitting on over 1 country acre. Affordable at just \$120,000. Call Jo Ann Cole (517) 851-4214.

ENCLOSED FRONT PORCH, 3 bedroom home in the village of Webberville just blocks from library, churches and schools. Large living room, fireplace, full basement and outbuilding. Fenced backyard. Minutes from 196. Great value \$107,000. Call Kathy 517-521-3691. 851-7811.

WONDERFULLY SPACIOUS country home offers chef's kitchen with baking area & computer center. Large dining room with beamed ceiling and stone fireplace. 2 story entry, living room w/fireplace, on 2 private acres. Possible pond site. \$360,000. Info: 734-475-7236.

BEAUTIFUL 3 bedroom, 2 bath, 1994 ranch with cathedral ceiling. First floor laundry, full open span basement is drywalled with 9 ft. ceilings. 3 car attached garage plus 30x40 pole barn C/L with more air. 10+ acres. Priced to sell...\$249,900. Call Jo Ann Cole at 517-851-4214.

OWN YOUR OWN LAKE - 80+ acres ranch with cathedral ceiling. First floor laundry, full open span basement is drywalled with 9 ft. ceilings. 3 car attached garage plus 30x40 pole barn C/L with more air. 10+ acres. Priced to sell...\$249,900. Call Jo Ann Cole at 517-851-4214.

ROOMY RANCH - 1980's sq. ft., 4 bedroom, 3 bath, manufactured home on 10 acres. All appliances stay including dishwasher, washer/dryer, freezer and snow from library, churches and schools. Large living room, fireplace, full basement and outbuilding. Fenced backyard. Minutes from 196. Great value \$107,000. Call Kathy 517-521-3691. 851-7811.

AVAILABLE
March 1st
2.5 bedroom duplex, five miles North of Dexter. Schools, well kept. \$725/mo. No Pets. Between 8am-5pm: 734-663-5447, or 7pm-9pm 734-429-9348

DEXTER: THREE BEDROOM RANCH, finished walk-out basement, two car garage, club house, garden on five acres. Quiet One mile from town. No pets, \$1,400 mo. (734) 426-4343 or 3565

DUPLEX FOR RENT, MILAN Three or four bedrooms, 1,100 sq. ft. close to school & downtown. Shared garage. Washer/Dryer hook-up. \$900/month. Utilities not included. No pets. One year lease. Available soon. (734) 429-1187, 734-439-7260.

MANCHESTER, NICE three bedroom in the village. \$1,400/month. CALL 866-606-7640.

MILAN Clean three bedroom, fenced yard, washer, dryer & dishwasher included, small basement storage. Two car garage. Near schools. Many updates. \$1,100/mo. plus security. (248) 446-5448.

SINGLE FAMILY homes and duplexes in Milan, Call:
734-439-8369

TEN MINUTES FROM Chelsea, Gross Lake & Manchester. Ranch style home on two acres with pond. Yearly lease. Four bedrooms, three car garage. \$1395 month plus utilities. \$1395 security deposit. Call (734) 428-0886 or (313) 418-7894.

TRIED OF THAT OLD COTTAGE in the heart of Chelsea? Call the Heritage Classifieds Department.

Marhofer/Campbell Real Estate

(734) 878-9897 • (734) 320-2818
P.O. Box 619 • Pinckney, Michigan 48169
email: tmsell@aol.com

Dexter Schools <p>2600 + sq. ft. 1st floor master, 4 bedrooms, walk-out, 1.5 acre, 2.5 bath. 1st & 2nd floor laundry, 3 car garage</p>	Pinckney Schools <p>January promotion on completed homes in Meadows. Both homes; 4 bedrooms, 2.5 baths, 2000+ sq. ft., 3-car garage, 1 acre lot.</p>
<p>2500 + sq. ft., first floor master, 4 bedrooms, daylight lot, 2 acre, 3.5 baths, 3-car garage.</p>	

Honey Creek Meadows Pinckney Schools

January Promotion on all completed Homes!!
\$5,000⁰⁰ off base price!!
Hurry offer ends January 31st

\$229,900 \$224,900	\$225,900 \$220,900	\$204,900 \$199,900	\$240,900 \$235,900	\$208,900 \$203,900

Brighton Schools <p>3100 + sq. ft. walk-out. Priced at \$319,900</p>	Country Living at its best! <p>Hay Lake Hollow, Fowlerville schools. \$239,900</p>	Marketed By <p>Budd Rd., Stockbridge schools. \$189,900</p>
--	--	---

Trish Meyers 734 320-2818

SUROVELL

212 E. Michigan Ave., Saline • 734.429.2200
Visit our website every Thursday to view the latest Sunday open house information.
www.surovellrealtors.com

UPDATED THROUGHOUT newer kitchen, cabinets, bath and floor coverings. Two-bedroom home with a finished basement on almost an acre. \$159,900. Mary Lou O'Quinn; (517) 322-3888/(734) 475-3737. 220754.

NEWER CAPE COD on 10 acres. First floor master suite and laundry. Four bedrooms, 3 baths, walk-out basement. \$279,900. Dave McKinnon, 741-4145/475-3737. 220708.

UPGRADES GALORE in this new ranch with walk-out. Pastoral view of pond and trees. Stained wood doors and trim. 3-4 bedrooms, 3 baths. \$320,000. Angie Perino, 741-4164/761-6600. 220748.

NEWER 4-bedroom, 2.5 bath home in beautiful wooded setting with pond near Lakeland Country Club Golf Course. Lots of privacy! \$329,900. Kathy Jackson, 741-5522/761-6600. 219593.

PRIVATE WOODED SETTING for this quality built 4-bedroom, 3.5-bath ranch with finished walk-out. Two fireplaces to warm those chilly nights. \$279,000. Leah Henrick, 475-1672/475-3737. 219193.

BEAUTIFUL LOG HOME with 3,884 sq. ft. Deluxe hickory kitchen by the Amish. Two fireplaces, full finished walk-out on 3.72 acres. \$324,900. Sandy Ball, 475-2603/475-3737. 220676.

PERFECT HOME for your treasured antiques. Completely and professionally remodeled. Great starter home located in the heart of Chelsea Village. \$159,900. Darla Bohlender, 475-1478/475-3737. 218765.

HELP WANTED

Academic • Substitutes
Athletics • Varsity Boys Head Tennis Coach • Middle School Girls Asst. Track Coach • Lifeguards
Buildings and Grounds • Substitutes
Community Ed • Swim Instructors
Children's Services • Substitutes
Food/Nutrition • Substitutes
Para Professional • Bases • Substitutes
Secretarial • Substitutes
Transportation • Drivers • Sub Drivers
All Departments Telephone 426-4623

EDUCATION/CHILD CARE 500

Child Care 500

AT BETH'S DAY CARE we are waiting for you to join us. Full or part time. We are having a great time making things, trips, story time & lots more. Monday-Friday, 7:30 to 5:30. Reasonable rates. Call me at 734-478-3134.

LOOKING FOR quality licensed child care with a small family atmosphere? Try The Nest Family Daycare! Immediate openings at a reasonable rate. Conveniently located in the heart of Saline. Call Jeanne at (734) 429-3894.

Music/Dance Instruction 502

PIANO & ORGAN LESSONS, all ages. Experienced teacher. (734) 475-0650.

★ **HELP WANTED?**

Advertising in the Classifieds helps your business acquire quality helpful personnel.

Call to place your ad TODAY!

Tired of that old car sitting in the driveway? Looking for a new car? Call The Heritage Classified Department.

EMPLOYMENT 600

General Help Wanted 600

ANIMAL GROOMER Needed part time. Call (734) 429-9778.

ASSISTANT SUPERINTENDENT City of Saline, population 8,634, is taking applications for the position of Assistant Superintendent of Water Production and Pollution Control. Competitive starting salary low to mid forties. DOG & good benefits. Requires equivalent to bachelor's with courses in chemistry, biology, engineering and administration. Three + years related job experience. Michigan Class "B" Waterworks Operator's License. Class D-2 water treatment Operator's License and valid vehicle Operator's License are required. Send resume and cover letter by 5pm, Friday, February 22, 2002 to: City of Saline, 110 Box 40, Saline, MI 48176. Attention: Personnel Department. (734) 429-4907, ext. 212. EOE.

AVON Entrepreneur wanted. Must be willing to work wherever you want, be your own boss and enjoy unlimited earnings. Let's talk. 800-825-7535.

VET TECH/ASSISTANT Needed part time, afternoons & evenings. Call (734) 429-9778.

General Help Wanted 600

BARN HELP needed Chelsea area. Part time. Clean stable, feed of horse farm. Flexible hours.

Call (734) 475-1658

CENTERLESS GRINDER set-up leader or consultant needed part time. All shifts. Flexible hours. Must have experience. Fast growing manufacturing company in Grosse Pointe. Call 817-822-6331 or apply at 4110 Mt. Hope or Fax: 817-822-3762.

DEMONSTRATOR Supermarket Spokesperson to hand out samples/coupons in local stores. Ann Arbor, Saline, Ypsilanti area. \$10-\$11 per hr. (different rates may apply in other areas). Thurs-Sun: 817-863-2491.

DRIVERS WANTED!!! **CDL-A, AH** Local & OTR Runs Available NOW!! Earn \$750-\$1000/Per Week! Great benefits including Health, Dental, Optical, & 401K. Don't wait call us now. We are looking for a least one year experience and a good MVR. 1-800-819-2638 Mon.-Fri.

EQUIPMENT OPERATORS/DRIVERS With construction logging experience. \$10-\$14/hour. 231-947-1990.

MAINTENANCE PERSON Full time for Milan Apartment Community. Experience preferred. Call Linda. 734-439-0600

General Help Wanted 600

FIELD TECHNICIAN Responsibilities include meter reading, installing and repairing water meters, performing water and sewer tests, repairing and maintaining the utility system, acting on-call after hour emergency calls and performing other duties as assigned. Requires a HS diploma or experience with underground construction, valid MI Driver's License, ability to operate motor vehicles or construction equipment, ability to lift up to 80 lbs. Plumbing experience highly desirable. Criminal background check & drug screening required. This is an AFSCME union position. \$10.54 per hr. with excellent benefits. Apply at or send resume to the HR Dept., Pinfield Charles Township located at 6201 W. Michigan Avenue, Ann Arbor, MI 48106. EOE/ADA

Ann Arbor at The Colonnade (734) 781-1000 Ask for Mary Kay Get Results!

General Help Wanted 600

ACE Hardware FULL TIME MANAGER for seasonal department. Room for advancement. Excellent working conditions and benefit package. Call Don (734) 666-7565 or fax resume (734) 666-7565.

HESLOP'S CHINA & GIFTS is looking for friendly, outgoing individuals to sell and service our customers. Permanent full time and part time positions available. We offer 45 hr. to start. Medical, dental, 401K and beautiful merchandise at an employee discount. Prior sales experience helpful. Friendly smile required! Opportunity for advancement.

Ann Arbor at The Colonnade (734) 781-1000 Ask for Mary Kay Get Results!

General Help Wanted 600

HESLOP'S CHINA & GIFTS is looking for friendly, outgoing individuals to sell and service our customers. Permanent full time and part time positions available. We offer 45 hr. to start. Medical, dental, 401K and beautiful merchandise at an employee discount. Prior sales experience helpful. Friendly smile required! Opportunity for advancement.

Ann Arbor at The Colonnade (734) 781-1000 Ask for Mary Kay Get Results!

General Help Wanted 600

TECHNOLOGY LIBRARIAN Full time, must have ALA-accredited MLS, public library experience, web design skills and ability to work some evenings and weekends. Visit: <http://chelsea.lib.mi.us/> for more information or call the Chelsea District Library at (734) 475-8732

WAITSTAFF/ BAR STAFF Full or part time Apply in person: CAMPFIRE STEAKHOUSE 1035 Dexter St. Milan 734-439-8889

WHY WOULD YOU WANT TO WORK ANYWHERE ELSE?

Our KFC store located in Saline, MI is now hiring Team Members for full and part time positions. We offer great pay and benefits.

- Competitive Wages
- Flexible Schedules
- Medical/Dental Insurance
- Advancement Opportunities

Whether you're a student who wants to earn some extra money, a retiree/homemaker with time on your hands, or you're looking for a career opportunity, working at KFC can fit your needs.

•••

Please apply at: 802 E. Michigan Ave., Saline (734) 429-3350 Fax: (734) 429-3199

Office/Clerical Help Wanted 601

OFFICE HELP Positions available with local school supply company. Full time entry level help. Tasks include receptionist multi-line system, order phones, order entry, customer service, filing, etc. in a busy retail environment. Please apply Mon thru Fri 8-4:30pm. **SCHOOL TECH INC** 745 State Circle Ann Arbor, MI 48106 EOE

Buy III Sell III Find III in the Heritage Classifieds!

Office/Clerical Help Wanted 601

ADMINISTRATIVE ASSISTANT Established local company looking for a top level individual with a demonstrated ability to handle heavy workload in a courteous, professional manner. Candidate must possess excellent computer skills (Word, Excel, Access), excellent verbal and writing skills, ability to prioritize and juggle multiple tasks, and ability to balance working demands of two or three executives. Pay commensurate with experience. This company offers a full range of benefits including medical, dental, vision, and 401K. Send resume with cover letter to: 802 E. Michigan Ave., Suite 100, Southgate, MI 48195.

RECEPTIONISTS needed, part time, who are energetic, organized, and efficient. Call for interview: (734) 426-8656.

Dexter School of Dance & Music

Medical/Dental Help Wanted 602

ATTENTION! Whitehall of Ann Arbor Health Care is recruiting for RNs/ LPNs. 7-3 and 3-11 Mon-Fri only. No weekends, no weekend holidays. Looking for team players, efficiency, and professionalism. (734) 971-3230

MEDICAL BILLER Chelsea medical practice seeking Medical Biller with two years minimum experience with medical billing, account follow up & resolutions. Send resume with references to: Mrs. Weid, PO Box 513, Chelsea, MI 48118.

IT'S A FACT! Classified Ads Sell IT'S EASY

MEDICAL ASSISTANT Part-time, midnight shift. Registered or certified preferred. Responsible for medication administration of 30 bed assisted living unit. Apply from 9:00am to 4:00pm at Chelsea Retirement Community, 805 W. Middle St., Chelsea, MI 48118 or call 1-877-CALL CRC or FAX your resume to 734-475-2055. An Equal Opportunity Employer. M/F/H

MEDICAL OFFICE ASSISTANT needed for front desk work. Will train but must be a hard working individual with excellent typing skills. Must be willing to travel between two offices. Wages commensurate with experience. Please call 734-475-1200 for initial interview.

We have ads from places in Upper Michigan, Florida, Myrtle Beach, California. To rent, lease or buy. Give us a call and be on your way. Call Heritage Classifieds today.

Night Time Is The Right Time To Advertise In The Heritage Classifieds!

Call 24 Hours A Day 7 Days A Week

Commercial advertisers must call during regular business hours: Monday through Friday 8:30 a.m. - 5 p.m.

FLINT 1-877-888-3202 5 p.m. - 8:30 a.m.	MONROE 734-243-3545	GROSSE ILE 734-676-9251
DEARBORN 313-943-4288	BELLEVILLE 734-957-1677	DOWNTOWN 734-246-0880

CHELSEA, DEXTER, SALINE, MILAN AND MANCHESTER
1-877-888-3202

Need help with fix-up or home improvement projects? Call a local company from our

Business and Service Directory

Place Your Ad Today!

The Dexter Leader/The Chelsea Standard - Deadline Monday, 4 p.m.
The Saline Reporter/The Milan News-Leader - Deadline Monday, 5 p.m.
The Manchester Enterprise - Deadline Monday, 5 p.m.
1-877-888-3202

Ceramic Tile 019

KURUTZ TILE & MARBLE

Complete Bath & Kitchen Remodeling Wheelchair Accessible Custom Walk-In Showers GLASS BLOCK Ceramic Tile Installation & Repair. In-Home Shopping & Design. Quality Craftsmanship & Reputation. Call CHARLES C. KURUTZ, Owner & Installer since 1979. Free Estimates & Full Guarantee.

1-800-930-4312

Dirt/Stone/Sand 027

JEDLE FARMS TRUCKING 734-429-2417 Gary or Jason Jedle Sand, gravel, topsoil, mulch, limestone, bark, field stone, grading, leveling & lawn preparation. Delivery & Removal Firewood for Sale. Guaranteed Business. IMMEDIATE DELIVERY

Classifieds get the best response for your advertising dollar, so call today.

Electrical Contractors 033

MANCHESTER ELECTRIC, INC.

Contracting and In-Home Service

(734) 428-8243

Excavation 036

ROD OUTDOOR SERVICES Top Quality Excavating TOIL FREE

- Building site Prep
- Construction Driveways
- Licensed Septic system contractor
- Land clearing
- Drainage Systems
- New or repair
- Pond digging or cleaning
- Driveways installed, repaired & maintained

CLASSIFIED GETS RESULTS RESULTS RESULTS RESULTS RESULTS

Floor Coverings 042

BRUNETTE'S FLOORING

Hardwood installed & refinishing. Dustless sanding. Refinished special-\$1.50 per sq. ft. Free estimates. Fast/Reliable. (734) 520-1266

Handyman 050

HOME REPAIR SERVICE

Attention to detail in your home. Painting, Drywall, Plaster, Repair, Remodeling, Plumbing and Electrical Repairs. General home maintenance. Family business. (734) 429-3143

GOOD AS NEW HOME REPAIR & PAINTING, LLC Other services: Light hauling, snow plowing. Reliable, Honest. Insured. No job too small. Call Roy at (734) 634-1318

LIGHT HOME REPAIR & ODD JOBS AROUND THE HOUSE! Manchester only! Low prices. Call Jerry at: (734) 428-7897

Handyman 050

LIGHT HOME REPAIR

Sinks, Faucets, Etc. Drywall Interior Painting Furniture Repair Light Hauling Call 734-428-7943 Larry Gonyer

Home Improvement 052

B & B REMODELING, INC.

Quality workmanship for any of your remodeling needs. Also new construction. Licensed. Insured. 734-475-9370

ADDITIONS, REMODELING & SIDING, REASONABLE. Basements, attics, decks. 20 years experience. Licensed and insured. Call (734) 525-0985.

STRONG BUILDERS Residential Remodeling. Kitchens/ Baths/ Basements, and more. (734) 439-7009

LET CLASSIFIEDS HELP put that extra cash in your pocket.

Home Improvement 052

SPENCE CONSTRUCTION

New homes, additions, & snow plowing.

517-851-7169 Licensed and insured

SUNRISE CONSTRUCTION CO.

Additions, Kitchens, Baths, Screen Porches, Decks, Basement and Rec. Rooms. Older Homes A Specialty. Over 30 Years Experience. Licensed Builder Call John (517) 456-8722

Place your Heritage Classified ad Today!

Painting/Decorating 064

PAINTING-INTERIOR Space up for the new year, quality work & paint, experienced, references. Competitive prices, what more could you want? Jerry (517) 592-8236 in Brooklyn (serving the Chelsea, Saline & Manchester area).

PAINT CRAFTERS 734-429-3580 Powerwashing Custom Painting Deck Refinishing Drywall Repair. Company Repairs email: paintcrafters@hotmail.com

It's quick It's easy Just pick up your telephone and call one of our advisors today. Heritage Classified Department

Painting/Decorating 064

HOME PAINTING SERVICE Attention to detail in your home. Painting, drywall, plaster, repair, remodeling, plumbing & electrical repairs. General home maintenance. Family business. (734) 429-3143.

Plastering/Drywalling 066

ARROWSTAT PAINTING

- Repairs?
- Decorating?

We do it all for a fair price 20 years experience (517) 812-1492

★ **FOLKS ARE LOOKING** over these ads every day. Let them see the article you'd like to sell in the Classifieds. Classifieds get results.

Plastering/Drywalling 066

PLASTERING/TEXTURING New in Restoration. Caves, Shuaco & Drywall. 20 years experience. Call Adam (734) 426-5619

Snow Removal 081A

SNOW REMOVAL Commercial Residential/24 hour service. Reasonable rates. Mobile: (734) 260-2899 or (734) 429-3000.

★ **HELP WANTED?**

Advertising in the Classifieds helps your business acquire quality helpful personnel.

Call to place your ad TODAY!

Free Service 089

• **Winter Rates** • **TREE & STUMP REMOVAL** Also Serving Dexter Area Only In Snow Removal INSURED (734) 426-0846

TV/VCR/Stereo/ Radio Repair 091

Tvs & SATELLITE Installation & Repairs. Insurance Claim Assistance. Since 1951. Don's. (734) 528-4434

We have ads from places in Upper Michigan, Florida, Myrtle Beach, California. To rent, lease or buy. Give us a call and be on your way. Call Heritage Classifieds today.

Windows/Glazing 098A

green leaper .com

Local classifieds just a hop away Looking for more Business/Service Directory ads? Hop onto greenleaper.com

CALL CLASSIFIEDS FOR RESULTS CALL CLASSIFIEDS FOR RESULTS CALL CLASSIFIEDS FOR RESULTS CALL CLASSIFIEDS FOR RESULTS CALL CLASSIFIEDS FOR RESULTS

FIND IT!

BUY IT!

SELL IT!

CLASSIFIED!

ACROSS

- Garbage barge
- Put together
- Ally McBeal's field
- New Rochelle school
- Stage prize
- Glass of NPR
- Diplomacy
- Authentic
- Central
- A util.
- Pac. counterpart
- Labyrinth
- Store-sign abbr.
- Clean-air org.
- Regatta setting
- Eye part
- Kind of candle or nose
- Theopian
- Rouse
- Plot
- Ram's ma'am
- Height of fashion?
- Indigent
- Needle-fish
- Reunion attendee
- Reagan or Silver
- Unaltered
- Hawaiian tourist area
- Whatever

DOWN

- Location
- Fossil fuel
- A single time
- Swiss craftsman
- Swamp
- Facilitate a felony
- Rotary-phone user
- Slippery swimmer
- Bean type
- Four Corners st.
- Test the waters
- Marriage broker
- Get more magazines
- Armistice objective
- Singing syllable
- "- come?"
- Docs' org.
- Dweller (Suff.)
- Artesian appellation
- Exist
- Make invalid
- Crafty
- Stroller
- "Chaplin" role
- Intaglio stone
- Congregation's cry
- California town
- Monad
- Partner
- Fast filer

BUSINESS SERVICE CONSUMER GUIDELINES

Please follow these guidelines when contracting with advertisers in this Directory:

Advertisers under certain headings may be required by law to be licensed. Check with the proper state agency to verify if license is needed.

Check the references of the business and/or refer to the Better Business Bureau.

Get all estimates and work orders in writing. Get the full name, address and phone number of the party you are doing business with.

Pay by check or money order and get a receipt for ALL services and deposits. Keep ALL sales receipts.

Inspect all work thoroughly before final payment is made.

If You Are Not Satisfied With Work Performed, Please Write:

HERITAGE NEWSPAPERS BUSINESS & SERVICE DIRECTORY
One Heritage Place, Suite 100
Southgate, Michigan 48195

Medical/Dental Help Wanted 602	Situations Wanted 605	Antiques 702	Furniture 703	Furniture 703	Furniture 703	Pets for Sale 800	Automobiles For Sale 900
NURSE - LPN/RN Part time, afternoon and midnight shifts. New, innovative Alzheimer and dementia long-term care facility is currently seeking applicants. Current MI license is required. Apply between the hours of 8:30am-4pm at Chelsea Retirement Community, 805 W. Middle, Chelsea; or call toll free 877-226-5272, or FAX your resume to 734-475-2055. An Equal Opportunity Employer. M/F/H	CLEAN AS A WHISTLE Milan-Saline area Residential cleaning. Free estimates. 25 years experience. Call Edith 734-323-0916	WANTED Antiques & Collectibles Anything old No big furniture Call Jean Lewis 734-475-1172	ALL BRAND NEW FURNITURE brought up from North Carolina still in boxes, including bedrooms, dining rooms, 100% Italian leather sets, Oriental rugs, granite and tables. Name brands include Lexington, Thomasville, Broyhill and others. Everything must go! No reasonable offers refused. Call Sean 810-217-8224.	ORIENTAL RUGS Hand-knotted, hand-woven, machine made. Purchased at International Home Furnishings Show in High Point, N.C. Over 50 to choose from. No reasonable offer refused. Call 248-789-5815.	WANTED TO BUY Old oriental rug - Navajo rug, tapestries, any size, any condition. Call Ann Arbor 734-769-8588; 662-0805	WARNING: ADOPTERS PLEASE A loving, caring home. The ad for your free pet may draw response from individuals who wish to sell your animal for the purpose of research or breeding. Please be sure to screen respondents carefully when giving an animal away. Your pet will thank you!	TAURUS 1996 , four door, auto, air, radio, \$2,900, must sell, (313) 452-1214
OPTOMETRY OFFICE NEEDS friendly, self-motivated full time employees for optometric services. Diplomates, technicians, Managers, all needed. Great pay/benefits. (734) 483-2100.	BE YOUR OWN BOSS Control hours! Increase income! Full training. Free info. Call or Visit: 888-239-8087, premiumlifestyles.com	ALL STEEL BUILDINGS liquidation, 40x56 was \$11,845 sell \$9,980, 50x90 was \$17,870, sell \$9,980, 1-800-204-7199.	ALL BRAND NEW Sealy and Stearns & Foster mattresses sets. All sizes available. No reasonable offer refused. Everything must go! NOT A STORE. Delivery available. Call Sean 313-477-0979.	TRACTOR FORD Model 1920 4x4 four cylinder compact diesel with fuel tank. Only 180 hrs. Like new. Must sell to settle estate. \$11,700. Call Mark at (734) 777-6461 or (734) 279-2233	TRACTOR REPAIR LARGE or SMALL • Fast, dependable service • Most jobs done in two to three days 1-800-412-2289	MINIATURE SCHNAUZER , full breed, seven yrs. old, salt & pepper. Needs loving home, no small children. Serious inquiries only. \$500 or best offer. (734) 429-9318	green leaper.com local classifieds just a hop away Looking for more? Hop onto greenleaper.com.
SALES/Help Wanted 603 DEMONSTRATOR Opportunity is waiting for you as a Home & Garden Party Designer, full or part time, great commission. Call Judy: 1-517-451-8355 For Details	LOOKING FOR A CHANGE? We have the answer. Be self-employed at own hours. Turn key proven business. Complete training provided. Free info: www.makemoremoney.biz. 888-708-7912.	CARPET - LINOLEUM HARDWOOD - LAMINATE Installation Available We Need Work! (734) 676-2011	100% full grain grade A premium select, hand tailored sofa, loveseat, chair & ottoman. Made in Italy with five year warranty. Unusual still in plastic. \$5,000 value, sell \$1,950. Call 734-323-3660.	TRACTOR FORD Model 1920 4x4 four cylinder compact diesel with fuel tank. Only 180 hrs. Like new. Must sell to settle estate. \$11,700. Call Mark at (734) 777-6461 or (734) 279-2233	TRACTOR REPAIR LARGE or SMALL • Fast, dependable service • Most jobs done in two to three days 1-800-412-2289	WANTED TO BUY Old oriental rug - Navajo rug, tapestries, any size, any condition. Call Ann Arbor 734-769-8588; 662-0805	TAURUS 1996 , four door, auto, air, radio, \$2,900, must sell, (313) 452-1214
Domestic Help Wanted 604 BABYSITTER needed for one year old in Saline area. Flexible hours. Own transportation. References required. Call (734) 944-9173	UP TO \$1,500 PER MO. part time \$4,500 - \$7,200 full time international company needs Supervisors and Assistants. Training. Free Booklet. Complete4Freedom.com (888) 215-4544	FLOORING - PREFINISHED oak, still in boxes, must sell. \$2.25 per sq. ft. 734-613-9146	ALL LEATHER 100% full grain grade A premium select, hand tailored sofa, loveseat, chair & ottoman. Made in Italy with five year warranty. Unusual still in plastic. \$5,000 value, sell \$1,950. Call 734-323-3660.	TRACTOR FORD Model 1920 4x4 four cylinder compact diesel with fuel tank. Only 180 hrs. Like new. Must sell to settle estate. \$11,700. Call Mark at (734) 777-6461 or (734) 279-2233	TRACTOR REPAIR LARGE or SMALL • Fast, dependable service • Most jobs done in two to three days 1-800-412-2289	WANTED TO BUY Old oriental rug - Navajo rug, tapestries, any size, any condition. Call Ann Arbor 734-769-8588; 662-0805	TAURUS 1996 , four door, auto, air, radio, \$2,900, must sell, (313) 452-1214
CLASSIFIED GETS RESULTS RESULTS RESULTS RESULTS RESULTS	CLASSIFIED CLASSIFIED CLASSIFIED CLASSIFIED CLASSIFIED CLASSIFIED CLASSIFIED	HERITAGE NEWSPAPERS Classifieds	ALL LEATHER 100% full grain grade A premium select, hand tailored sofa, loveseat, chair & ottoman. Made in Italy with five year warranty. Unusual still in plastic. \$5,000 value, sell \$1,950. Call 734-323-3660.	TRACTOR FORD Model 1920 4x4 four cylinder compact diesel with fuel tank. Only 180 hrs. Like new. Must sell to settle estate. \$11,700. Call Mark at (734) 777-6461 or (734) 279-2233	TRACTOR REPAIR LARGE or SMALL • Fast, dependable service • Most jobs done in two to three days 1-800-412-2289	WANTED TO BUY Old oriental rug - Navajo rug, tapestries, any size, any condition. Call Ann Arbor 734-769-8588; 662-0805	TAURUS 1996 , four door, auto, air, radio, \$2,900, must sell, (313) 452-1214
CLASSIFIED GETS RESULTS RESULTS RESULTS RESULTS RESULTS	CLASSIFIED CLASSIFIED CLASSIFIED CLASSIFIED CLASSIFIED CLASSIFIED CLASSIFIED	HERITAGE NEWSPAPERS Classifieds	ALL LEATHER 100% full grain grade A premium select, hand tailored sofa, loveseat, chair & ottoman. Made in Italy with five year warranty. Unusual still in plastic. \$5,000 value, sell \$1,950. Call 734-323-3660.	TRACTOR FORD Model 1920 4x4 four cylinder compact diesel with fuel tank. Only 180 hrs. Like new. Must sell to settle estate. \$11,700. Call Mark at (734) 777-6461 or (734) 279-2233	TRACTOR REPAIR LARGE or SMALL • Fast, dependable service • Most jobs done in two to three days 1-800-412-2289	WANTED TO BUY Old oriental rug - Navajo rug, tapestries, any size, any condition. Call Ann Arbor 734-769-8588; 662-0805	TAURUS 1996 , four door, auto, air, radio, \$2,900, must sell, (313) 452-1214
CLASSIFIED GETS RESULTS RESULTS RESULTS RESULTS RESULTS	CLASSIFIED CLASSIFIED CLASSIFIED CLASSIFIED CLASSIFIED CLASSIFIED CLASSIFIED	HERITAGE NEWSPAPERS Classifieds	ALL LEATHER 100% full grain grade A premium select, hand tailored sofa, loveseat, chair & ottoman. Made in Italy with five year warranty. Unusual still in plastic. \$5,000 value, sell \$1,950. Call 734-323-3660.	TRACTOR FORD Model 1920 4x4 four cylinder compact diesel with fuel tank. Only 180 hrs. Like new. Must sell to settle estate. \$11,700. Call Mark at (734) 777-6461 or (734) 279-2233	TRACTOR REPAIR LARGE or SMALL • Fast, dependable service • Most jobs done in two to three days 1-800-412-2289	WANTED TO BUY Old oriental rug - Navajo rug, tapestries, any size, any condition. Call Ann Arbor 734-769-8588; 662-0805	TAURUS 1996 , four door, auto, air, radio, \$2,900, must sell, (313) 452-1214
CLASSIFIED GETS RESULTS RESULTS RESULTS RESULTS RESULTS	CLASSIFIED CLASSIFIED CLASSIFIED CLASSIFIED CLASSIFIED CLASSIFIED CLASSIFIED	HERITAGE NEWSPAPERS Classifieds	ALL LEATHER 100% full grain grade A premium select, hand tailored sofa, loveseat, chair & ottoman. Made in Italy with five year warranty. Unusual still in plastic. \$5,000 value, sell \$1,950. Call 734-323-3660.	TRACTOR FORD Model 1920 4x4 four cylinder compact diesel with fuel tank. Only 180 hrs. Like new. Must sell to settle estate. \$11,700. Call Mark at (734) 777-6461 or (734) 279-2233	TRACTOR REPAIR LARGE or SMALL • Fast, dependable service • Most jobs done in two to three days 1-800-412-2289	WANTED TO BUY Old oriental rug - Navajo rug, tapestries, any size, any condition. Call Ann Arbor 734-769-8588; 662-0805	TAURUS 1996 , four door, auto, air, radio, \$2,900, must sell, (313) 452-1214

PUBLIC INVITED ANTIQUE RADIO SHOW and SALE

SATURDAY, FEBRUARY 2
9 a.m. TO 2 p.m.

free appraisal/repair clinic/silent auction

See hundreds of art deco and antique radios from tube-type, battery operated to unusual transistor models at our swap meet and sale.

\$5 Admission

Armenian Community Center
19310 Ford Rd.
(Between Southfield/Evergreen)
Dearborn

Sponsored by the

MICHIGAN ANTIQUE RADIO CLUB

For information, call Don Colbert, (313) 274-1948.



Great Gift Idea For The Fisherman On Your Valentine List!

This four foot by four foot color map shows virtually all of the 35,000 miles of Michigan streams and lakes on both peninsulas.

Rolled or folded stream map postage paid

\$23.95

Heavy gauge laminated stream map
LIFETIME GUARANTEED,

write-on/ wipe-off surface with
brass eyelettes for easy hanging

\$44.50

Name _____
Address _____
City, State, ZIP _____
Rolled or folded map \$23.95 ☐
Laminated map \$44.50 ☐
Check or money order enclosed \$ _____

Send your check or money order to:
HERITAGE NEWSPAPERS
1 Heritage Place, Suite 100
Southgate, Michigan 48196
For more information, or to place an ad, call:
(734) 246-0811

Wagons Winches
Watches Windows
Wetbars Wines
Whatnots Woks

Pick a letter. Any letter.
And discover what
classified has to offer.
Classified... it's effective
advertising. It works.

CHECK IT OUT!

**Heritage
Newspapers
Brings You...**



BULLETIN BOARD

***Merchandise for Sale**

\$100 and less

Four line maximum.
Price of item must be listed.
No more than two items per ad.
No collectibles/dealers. Sorry, no pets.
* One ad per household per month.



**Place your Bargain
Hunters Bulletin
Board ad today!**

Chelsea Standard/Dexter Leader

Manchester Enterprise

Saline Reporter/Milan News-Leader

1-877-888-3202

NEW HOME OWNER?
Sell your old home
fast in the
classified column.

**PALMER
FORD/MERCUY**
Open M-Th 11-6
Fri-Sat 10-6
SERVICE OPEN
SATURDAY, TOO
Just minutes away, I-94 to
M-22, North 1-1/2 miles
downtown
**Chelsea
475-1301**
FORD MOTOR COMPANY
CERTIFIED VEHICLES:

00 Explorer, 4 Dr.,
A.W.D., V8, Power win-
dows/locks, tilt, cruise.
Remainder of 6 yr/75,000
mile warranty. You can
own this one for only
\$389.00 per mo. incl. tax,
lic. and D.O.C. fee.

00 Focus, 4 Dr. 5-speed,
D.O.H.C., Power win-
dows/locks, tilt, cruise, air,
cast wheels. Remainder of
6 yr/75,000 mile war-
ranty. You can own this
one for only \$219.00 per
mo. incl. tax, lic. and
D.O.C. fee.

00 Taurus, 5.0, Power
windows/locks/seats/pod-
ols, V8, tilt, cruise, loaded.
Remainder of 6 yr/75,000
mile warranty. You can
own this one for only
\$259.00 per mo. incl. tax,
lic. and D.O.C. fee.

**PALMER CERTIFIED
VEHICLES:**
99 Olds Delta 88 4 Dr.,
3.800 V6, Power win-
dows/locks/seats, tilt,
cruise, auto, extra clean.
You can own this one for
only \$165.00 per mo.,
incl. state fee.

*0 down payment, with
approved credit and lic. transfer.

BILL CRISPIN



\$2002 BONUS CASH + 5.9% APR ON ALL NEW CHEVROLETS

OVERDRIVE

STR#12100
2002 2-DOOR 2 WD BLAZER LS

GM's 1-800-368-2747
\$148.48* \$189.99*

2002 MALIBU SEDAN

STR#11792

GM's 1-800-368-2747
\$173.68* \$189.99*

2002 PRIZM 4-DOOR SEDAN

STR#11658

GM's 1-800-368-2747
\$119.05* \$129.98*

www.billcrispinchevrolet.com

E-mail: BillCrispinChev@aol.com

HOURS: Mon & Thurs 9-5, Tues & Wed 9-6, Sat 9-3

Michigan Ave. near State St. • ANN ARBOR/SALINE

WE'LL BE THERE

665-2532

429-9481

DEATHS

GEORGE FRANKLIN SCHLOSSER

On a rare winter day of warm sunshine and emerging daffodils on Jan. 28, 2002, George Franklin Schlosser died in the company of his family and under the care of Arbor Hospice staff in Ann Arbor.

Just two weeks earlier, he had celebrated his 95th birthday, which marked nearly a century of achievements and memories.

Mr. Schlosser's own century of life was preceded by the rich and varied lives of his ancestors, descending from the marriage of Henry Matteson and Hannah Parsons in East Greenwich, R.I., in 1870.

In his youth in western New York, Mr. Schlosser developed a passion for competitive athletics, which began when he became the captain of his high school basketball team — leading other championship teams in handball, softball and bowling — and culminating in a deep love of the game of golf.

Golf was not a good walk spoiled to Mr. Schlosser. It was a great walk made better by the thrill of competing and by the companionship of his son, Steve, who under his father's guidance was able to join the men's team while still a boy.

In his professional life, Mr. Schlosser became a vice president at Lincoln-Rochester Trust, now J.P. Morgan Chase, where he earned a reputation as a fair-minded and generous loan officer. The family fondly recalls many anonymous gifts of grain and produce made in appreciation by community members who were grateful for his helping hand.

Mr. Schlosser's helping hand extended further into the community of western New York. He was an active member of the Lions Club, spearheading fund-raising activities, and was president of the Brockport, N.Y., Chamber of Commerce, devoting himself to enhancing downtown vitality. Mr. Schlosser was also a member of the local water board and was president of the Stafford Country Club, guiding facility expansion.

He and his wife hosted students — many were from Africa — for more than 40 years while the students pursued their degrees at the local university.

In his retirement, Mr. Schlosser developed a skill at bridge, becoming a senior life master. The process of the achievement led him and his wife on many travels, from Canada and New Orleans to Hawaii and many places in between.

Mr. Schlosser also became a skilled cook, venturing into the gourmet, but preferred the satisfaction of providing hearty, home-style foods with an adventurous edge.

For the last 50 years of his life, Mr. Schlosser engaged in one activity that may be considered the sum of the man. He obtained a small camp in the Adirondack State Park on Otter Lake and presided over more than a half century of family vacation life.

He shared a love of the wilderness, a love of the woods, particularly from the vantage point of the little barned cottage, affectionately known to family and friends as "Hut-in-Wood."

At the camp, with the simplest of amenities — kerosene lamps and campfires — the family prospered in its activities, playing board games, reading, swimming, boating, eating well, putting with handyman projects and simply watching the clouds go by lakeside or in the woods.

Mr. Schlosser leaves the camp in the care of his loving family: Roberta

Kathryn, his treasured wife of 63 years; Steven George, his cherished son; and Daniel Matteson Guenther Schlosser, his beloved grandson.

Along with his devoted daughter-in-law, Marilyn Kathleen Guenther, the family will continue the traditions that marked his life.

A memorial service will be held 2 p.m. Feb. 3 at The Pines, 325 Wilkinson St., in Chelsea.

Arrangements have been made by the Staffan-Mitchell Funeral Home in Chelsea.

ALTON C. KOENIGETER

Alton C. Koenigeter, 82, died Jan. 24, 2002, at Chelsea Community Hospital. He was born March 11, 1919, in Freedom Township, the son of Jacob and Martha (Klump) Koenigeter.

Mr. Koenigeter was a minister for the American Lutheran Church. He graduated from Capital University in Columbus, Ohio, and from Trinity Seminary in 1953.

His ministry was primarily in Iowa. He enjoyed counseling and was supportive of migrant workers. After retirement, he was active as pastor emeritus, ministering at Chelsea Retirement Community and filling in at St. John's and other churches as needed.

Mr. Koenigeter married Florence Voigt in June 26, 1955, in Ft. Madison, Iowa, and she survives. Other survivors include his 99-year-old sister, Edna Haab of Ann Arbor; a nephew, Loren (Dorothy) Koenigeter of Chelsea; several great-nieces and -nephews; and one great-great-grandniece.

Mr. Koenigeter was preceded in death by a brother, Wilbert Koenigeter, and two nieces, Dorene Sullivan and Grace Baker.

A funeral was held Sunday at Zion Lutheran Church, Rogers Corner, with the Rev. David Hendricks officiating. Burial followed at Zion Lutheran Church Cemetery. The family received friends at Cole Funeral Chapel.

Memorial contributions may be made to Zion Lutheran Church.

CORINNA LORRAINE HARMON

Corinna Lorraine Harmon, 13, died Jan. 21, 2002, at Mott Children's Hospital, from complications of leukemia. She was born Nov. 7, 1988, in Ann Arbor.

Corinna lived her entire life in the Dexter-Chelsea area. Family and friends were most important to her. She loved horses and was a member of the U.S. Pony Club. She rode at Sandhill Farm in Chelsea.

Corinna was an eighth-grader at Beach Middle School, where she played violin in the school's orchestra. She enjoyed visiting the sand dunes and participating in many outdoor activities. She was baptized in the United Methodist Church.

Corinna is survived by her parents, Brymer Harmon of Grass Lake and Diane Santure of Chelsea; a sister, Brittany of Grass Lake; a half-sister, Jennifer (Brian) Gresham of Jonesville; grandparents, Hilda Harmon of Grass Lake, and Richard and Catherine Santure of Saline; two nieces; and several aunts and uncles. She was preceded in death by her grandfather, Brymer R. Harmon.

Corinna will be greatly missed by her family and friends.

A memorial service was held Saturday

at the First United Methodist Church of Chelsea. Memorial contributions may be made to Therapeutic Riding, 4715 E. Joy Road, Ann Arbor, MI 48105.

Arrangements were made by Cole Funeral Chapel in Chelsea.

EDWARD "SCOTTY" BLACKLAW

Edward "Scotty" Blacklaw, 92, died Jan. 10, 2002, in Fort Myers, Fla. He was born May 18, 1909, in Aberdeen, Scotland, the son of Edward and Davidann Blacklaw.

A resident of Chelsea for more than 60 years, he spent his winters in Fort Myers for the past two decades.

Mr. Blacklaw retired from Rockwell International in 1974, with more than 30 years of service. He began his working career in 1924 at age 13, serving as a "cabin boy" for The Dundee Perth and London Shipping Co., where his father served as an officer.

Mr. Blacklaw completed high school at age 16 and served his Joiner apprenticeship from 1925 to 1929. He arrived in the United States Oct. 29, 1928, the first day of the Great Depression.

He was a member of the Lodge Trafalgar of the Masons, the First Congregational Church in Chelsea, the Elks Lodge and Moose Lodge, both in Fort Myers, and served as a volunteer at Chelsea Community Hospital.

Mr. Blacklaw enjoyed the outdoors and pheasant hunting. His children and grandchildren adored him, as he did them.

Mr. Blacklaw married Florence M. Truckey in Chula Vista, Calif., in 1948. They have five children, Vickie (Jim) Drummond of Sharpsburg, Ga., Cindy (Ken) Beauchamp of Chelsea, Ned (Lisa) Blacklaw of Pinckney, Teri (Karl) Schillinger and Stuart Blacklaw of Grand Rapids.

Mr. Blacklaw is also survived by one sister, Mary Simpson Passage of Sanford, N.C.; 10 grandchildren and eight great-grandchildren.

In addition to his wife, he was preceded in death by one daughter, Betty Ann; an infant son from a previous marriage; one brother, James; and four sisters, Isabelle Blacklaw (infant), Isabelle Wiggins, Helen MacFarlane and David Ena Hobbs.

A memorial service was held at the First Congregational Church of Chelsea, 121 E. Middle St. The Rev. David Cleaver-Bartholomew officiated.

The family requests that donations be made to the Chelsea Community Hospital, Big Brothers and Big Sisters of Central Arizona, or the First Congregational Church of Chelsea.

Arrangements were made by Staffan-Mitchell Funeral Home.

Chelsea Hearing Aid

Since 1985
At Chelsea Hearing Aid our customer service doesn't end when you buy a hearing aid — it just begins.

- Professional Audiological Assessments
- Advanced Hearing Aid Technology analog and digital
- Extended service contracts

134 W. Middle Street • Suite A
Middle Square Professional Bldg.
Chelsea, Michigan

(800) 543-1965
734-475-9109
Fax - 475-7080

www.chelseahearingaid.com

Free parking at front door
Sat./eve. appts. available
Walk-ins welcomed

MARY LOU (SEXTON) FENN

Belleville
Mary Lou Fenn, 62, died Jan. 21, 2002, at her home. She was born Jan. 22, 1939, in Chelsea. She graduated from Chelsea High School in 1957 and married David Robert Fenn Oct. 11, 1958.

Mrs. Fenn was known for her generosity and caring for others. She was very talented in many crafts, including painting, sewing, knitting and tatting. She enjoyed the Colorado mountains very much.

Mrs. Fenn was employed at the University of Michigan Hospital after graduating from high school. After her marriage, she worked on the Fenn Farm. Later, she worked at Spring Arbor Warehouse for 14 years, until the company closed, and then P.S.S.C.

Mrs. Fenn is survived by her husband, David, of Belleville; a son, George, and his wife, Theresa, of Fletcher, Okla.; a daughter, Deborah, and her husband, Lewis, of Ypsilanti; and six grandchildren. She is also survived by her parents, Aretus and Ivy (Sayer) Sexton of Pleasant Plains, Ariz.; a brother, Donald, and his wife, Marilyn, of California; and a sister, Ruth Ann, and her husband, Alan, of Maine.

Memorial contributions may be made to the American Cancer Society. Cremation rites have been accorded. Interment of ashes was at Alban Cemetery in Ypsilanti in the Fenn Family lot. Arrangements were made by David C. Brown Funeral Home in Belleville.



Flying High

Elsie Fuller, a resident of the Chelsea Retirement Community, celebrated her 95th birthday Nov. 8 by taking a one-hour private flight from the Ann Arbor Municipal Airport over the Washtenaw County area, including Chelsea. Fuller was accompanied by Deborah Bacon, her friend and fellow resident who also celebrated a 95th birthday Dec. 11. Fuller's great-grandson, Max Booth, who turned 15 Oct. 28, accompanied the pair. Highlights of the flight included buzzing the University of Michigan stadium.

Area Worship Directory

Come Worship With Us

Our Savior Lutheran
1515 S. Main St., Chelsea
(734) 475-1404
The Rev. Dale Grimm
SUNDAY -
Heritage/Communion
Worship, 8:15 a.m.;
Education Hour,
9:30 a.m.;
Celebration Service,
10:30 a.m.

Zion Lutheran
3050 S. Fletcher Rd.,
Chelsea
(734) 475-8064
David Hendricks, Pastor
Worship Service, 10:15 a.m.
Sunday School 9:00 a.m.
Communion Services, first and
third Sundays of every month.
Tuesday: Aerobics, 6:30 p.m.
Thursday: Aerobics, 6:30 p.m.

**Fire Mountain
Worship Center**
1645 Commerce Park Drive
(Comfort Inn Conference Center)
Chelsea
Sunday Worship Service: 10 a.m.
Pastors John & Sarah Grosser
(734) 475-7379
"Come to the mountains and touch the fire!"

**First United Methodist
Church Chelsea**
128 Park St. (734) 475-8119
Worship
8:30 a.m. & 11:00 a.m.
Education
9:45 a.m. - 10:45 a.m.
The Rev. Richard Duke
The Rev. Jennifer Williams

Dexter Gospel
2253 Baker Road, Dexter
(734) 426-4915
John O'Dell, Pastor
Sunday: Sunday school,
9:30 a.m.;
Worship 10:30 a.m., 6 p.m.
Independent Fundamental Baptist
Wednesdays, 6:30 p.m.: Awana
September thru May

**Webster United
Church of Christ**
5484 Webster Church Rd.,
Dexter, MI
(734) 426-5115
The Rev. LaVerne Gill
SUNDAY:
Holy Communion 8:00 a.m.
Church School, 9:15 a.m.
Worship, 10:30 a.m.

CHELSEA NAZARENE
Temporarily Meeting at
805 W. Middle St.
(the CRC Chapel)
(734) 475-2526
Sunday: Worship Services,
11:00 a.m.

**Immanuel Bible
Church**
Jim Gorski, Pastor
145 E. Summit St.
Chelsea, MI 48118
(734) 475-8936
Sunday School 9:30 a.m.
Worship Service 10:45 a.m.
Sunday Evening 6:00 p.m.
Wednesday Prayer
Meeting 7:00 p.m.

**PEACE
Lutheran Church**
8260 Jackson Rd.,
(Corner of Jackson & Parker Rd.)
Worship Service 8:30 a.m.
Praise Celebration 11:00 a.m.
Sunday School & Bible Classes
9:45 a.m.
Wednesday Evening Service
7:00 p.m.
Pastor Larry Courson
(734) 424-0899

**Faith
Lutheran Church**
9575 N. Territorial Rd.,
Dexter
Mark Porinsky, Pastor
(734) 426-4302
Sunday School: 8:30 a.m.
Sunday Worship: 9:30 p.m.

Chelsea Free Methodist
TRADITIONAL WORSHIP 8:30 a.m.
AT 7665 Wacker Rd.
CONTEMPORARY WORSHIP 11:00 a.m.
Prayer/Auditorium
At Old Chelsea High School
A different kind of church for the 21st Century
475-1391

FAITH BAPTIST CHURCH
775 South Main St.
Faith-In Action Building
North Hospital Entrance
Sundays:
10:30 a.m. & 6:00 p.m.
Cottage Prayer Meetings
Southern Music & Preaching
PASTOR JACK T. STORY
Call 475-7841 for details.

**Shalom
Lutheran Church**
A Community of Peace
1740 E. M-36, Pinckney
(734) 878-6859
Rev. Kurt A.
Hutchens, Pastor
Worship Services 8:30
& 10:55 a.m.
Sunday School for all
ages: 9:45 a.m.
www.shalomelca.org

**NORTH LAKE
UNITED METHODIST
CHURCH**
111 N. Territorial Rd.
Chelsea, MI
(734) 475-7569
Sheffield, Pastor
Sunday School: 9:30 am
Worship: 10:30 am

**United Church of Christ
In Chelsea**
St. Paul First Cong.
14600 Old US 12
475-2545
121 E. Middle
475-1844
Please Join Us!!

**Dexter United
Methodist
Church**
7643 W. Huron River Dr.
Dexter, MI 48130
(734) 426-8480
Rev. William R. Donahue,
Senior Pastor
Rev. Stephen G. Briggardner,
Assistant Pastor
Traditional Service 8:30 a.m.
Contemporary Service 11:00 a.m.
Sunday School: 9:45 a.m.

**St. Barnabas
Episcopal Church**
Sunday Service
10:00 a.m.
Rev. Paul Miyama
20500 Old U.S. 12
Chelsea, MI 48118
(across from
Chelsea Fairgrounds)
734-475-8818

**Chelsea
Christian
Fellowship**
337 Wilkinson St.
Chelsea, MI
475-8305
John Dambacher, Pastor
Sunday School 9:00 a.m.
Sunday Worship 10:00 a.m.
Wed. Bible Study 7:00 p.m.

JIFFY mixes
The Chelsea Church Calendar is Co-Sponsored by CHELSEA MILLING COMPANY
CHELSEA, MICHIGAN 48118

Come to the
Saline Reporter for all
your custom card needs.

- * Wedding Invitations
- * Graduation Cards
- * Specialty Needs:
Napkins
Wedding Favors

Call Julie McClellan to place
your order now!

Saline Reporter
Heritage Newspapers-Western Region
106 W. Michigan Ave. Saline
734-429-7380 Mon. - Fri. 8:30 a.m. - 5:00 p.m.

MAKE YOUR HOUSE A HOME!

AIR DUCT CLEANING BY:

If there is dust in your ducts,
there is dust in your lungs.

\$20 off
with this coupon

AIR-DUCT
CLEANERS OF MICHIGAN
1-800-428-3741

Certified by the National Air Duct Cleaners Association • Michigan License #71-06288

CHIMNEY CLEANING BY:

CLEAN SWEEPS OF MICHIGAN
Chimney Cleaning & Repair
1-800-428-3741
Licensed & Certified

WINDOWS BY:

Quality Products/Quality Installation...Doesn't Your Home Deserve the Best?

Active Construction Company

Vinyl Windows
Wood Windows
Aluminum Siding/Trim
Vinyl Siding/Trim
Asphalt Shingles
3 Tab Shingles
Dimensional Shingles

ROOFING SIDING

Call now for your in home showing • **1-800-828-8050**
showroom located at 204 W. Michigan Ave. in Downtown Detroit. Monday-Friday 9:30-4:30 p.m.
Private showings are available by appointment. Licensed and insured.

204 W. MICHIGAN AVENUE SUITE 100

PROPANE GAS BY:

Pennington
GAS SERVICE
"Count on us to keep the heat on."

Ask about our
price protection plan.
1-800-274-5599
13400 M-52 • Stockbridge

SIDING BY:

FACTORY OUTLET

AFFORDABLE
WINDOW AND SIDING
CORPORATION

Where Quality Products,
Installation, and Service
Make the Difference

3913 Jackson Rd.
Ann Arbor
In the Jackson Plaza
(734) 662-5551

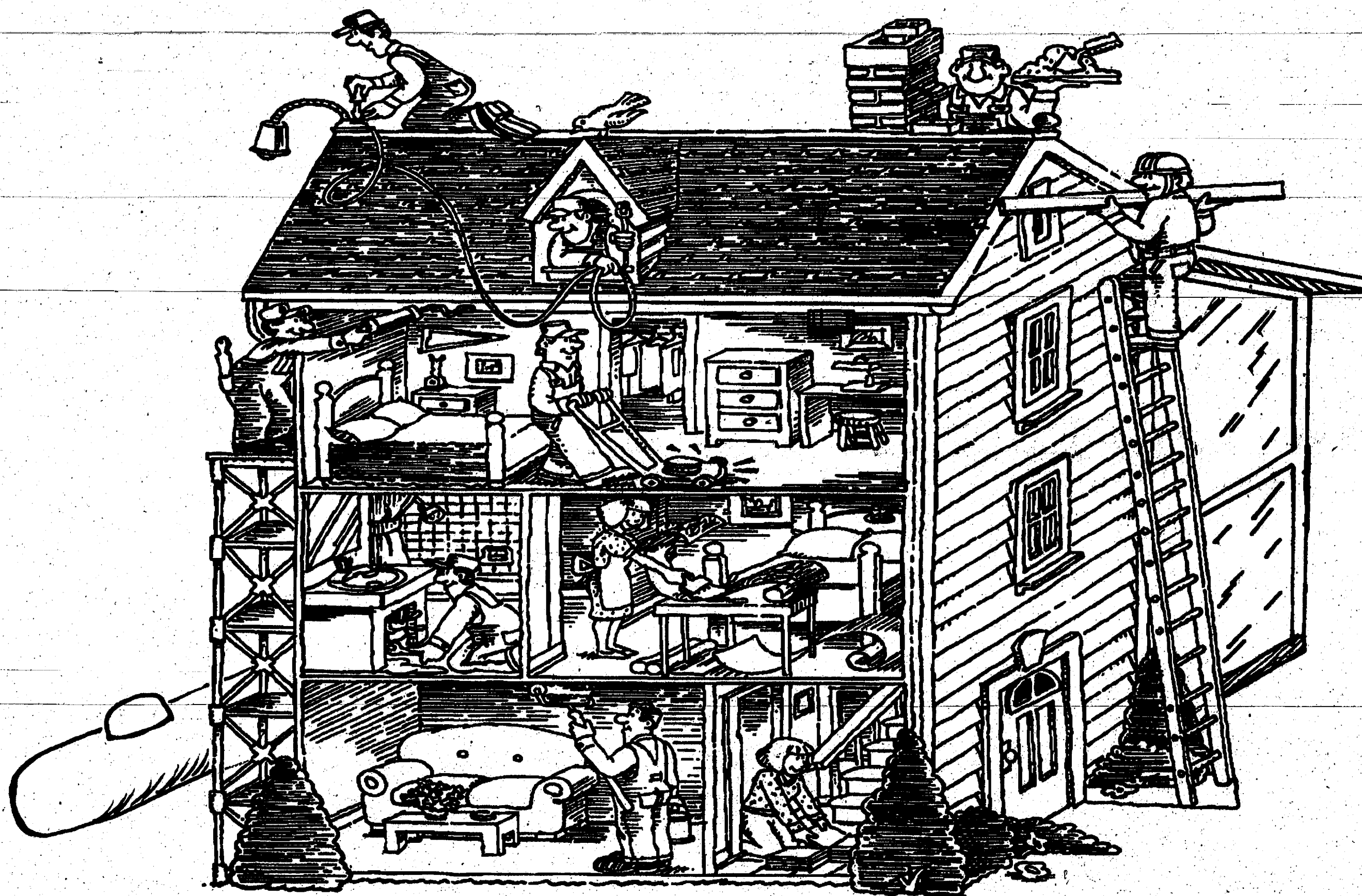

WATER SOFTENER BY:

Culligan
Just The Experts™

For all your
residential water
treatments needs, including:

- Drinking Water Systems
- Free Water Analysis
- Softening Water Systems
- Cooler Rental & Sales
- Commercial/Industrial Water Treatment • Softeners

3735 Plaza Drive Ann Arbor
800.327.0665
734.662.5665

\$10 installation*
*basic installation

REPLACEMENT WINDOWS BY:

GEORGE MEYER
CO., L.L.C. SINCE 1984

Replacement Windows & Doors
Siding • Storm Windows & Doors
Roofing • Free Estimates

VISIT OUR SHOWROOM
(734) 769-7330
aa.mlive.com/sites/georgemeyer
Over 20,000 area customers

MORTGAGE BY:

GreenStone
FARM CREDIT SERVICES

Home Site Financing • Home Mortgages
• Home Construction Loans • Refinancing

Ann Arbor Office • (734) 769-2411
3645 Jackson Road • Ann Arbor, MI 48103
FCS Mortgage is division of Farm Credit Services

PREFINISHED FLOORING BY:

Factory Showroom & Outlet Store
"The World's Most Beautiful Hardwood Floor"

Prefinished 3/4" Thick Solid Wide Plank Floors
Ash • Cherry • Hickory • Oak • Walnut • Maple

Frame Hardwoods, Inc.
740 West Industrial Dr. • Chelsea
734-433-1023
Hours: M-F 8-5

Casings & Baseboards
also available in oak,
maple & poplar

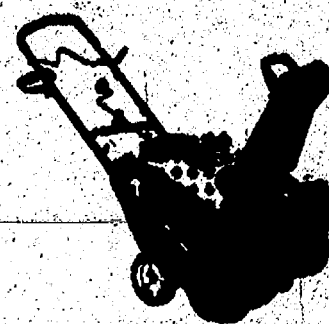

YARD & GARDEN EQUIPMENT BY:

Double Equipment Incorporated

4565 Parker Rd.
Ann Arbor
734-994-1313

PARTS
SALES
SERVICE

WOODS
Wood Equipment
Company