

# The Chelsea Standard

CAR-RT SORT C-003  
 5068  
 CHELSEA DISTRICT LIBRARY, #2  
 221 S MAIN ST  
 CHELSEA MI 48118-1267

NEWSSTAND  
**75¢**  
 PER ISSUE

hm ONE HUNDRED TWENTY-EIGHTH YEAR - No. 40 Chelsea, Michigan, Thursday, March 2, 2000 28 Pages This Week

## School administration tackles band issue

**Community residents urge administration, board to reconsider reassignment.**

By Jim Silver  
 Staff Writer

A group of Chelsea High School marching band members and parents petitioned the Chelsea Board of Education and Superintendent Ed Richardson at the Feb. 28 board meeting not to reassign band director Bill Gourley.

A number of parents, pointing to Gourley as a role model for students, said that the reassignment, to teach seventh- and eighth grade social studies beginning in the fall of this year, was an inappropriate resolution to a dispute that began last summer.

The disagreement between Gourley and the administration has its roots in preparations for band camp over the summer of 1999.

Gourley maintained that an assistant was necessary, pointing to the difficulty of managing up to 130 students for five to nine hours a day. Until five years ago, Gourley worked with former Beach Middle School band director Warren Meyer on band camp. Meyer's retirement marked an end to that arrangement.

The district budgeted \$5,000 for Gourley to hire assistants. In an interview, Gourley said that the payment was inappropriate, as he would have then been directing assistants paid more than he was.

His claim involves a clause of the Chelsea teachers' contract providing for stipend payment of district music teachers. Such teachers must conduct student musical groups in after-hours activities, and are therefore eligible for supplemental payment.

The stipends for these teachers are computed as a percentage of the base salary for a teacher with a bachelor's

degree (a salary increases with a master's degree, but the contract does not provide for a commensurate increase in the stipend).

The position of band director, which includes leadership of the marching band, pep band, concert band and similar groups, receives a 9-percent stipend over the course of a year.

Gourley pointed to the stipend of the orchestra director, Jed Fritzmeier, director of the Chelsea High School orchestra and affiliated groups, receives a 7-percent stipend each year.

According to Gourley, the time commitments for each job differ largely in the amount of time required for marching band, which Gourley estimated as up to 150 hours, including both band camp and the time required to plan routines and select music.

Leonard Soloman, Beach Middle School math teacher and former grievance officer for the teachers' union, the Chelsea Education Association (CEA),

notes that the stipend represents "realistically next-to-nothing less than \$20 an hour."

Given this figure, Gourley saw the sum he was paid as inadequate, especially given the pay an assistant or assistants would receive for what would be fewer hours' commitment.

Gourley then tendered his resignation last March, but was asked to stay by the district and high school administration. Gourley said that the administration encouraged him, under the circumstances, to make his job easier.

He said that, following that directive, he indicated his intention to cut back on band camp, at which point the district administration reversed its position.

"In fairness, (the administration) did not expect band camp cuts," Soloman said, noting that administrators expected Gourley to end a yearly band trip to New York.

The issue was muddled by the fact  
 See GOURLEY - Page 2-A

### NEWS BRIEFS

#### Village Council tables zoning ordinances

The Chelsea Village Council once again tabled consideration of a proposed overlay zoning district, as well as revised zoning proposals for landscaping and commercial design standards, at its Feb. 22 meeting.

Following a Jan. 19 work session, council members tabled proposed holding a second work session, inviting business owners from the area to allow the planning commission to address concerns raised at the January session.

Due to scheduling difficulties, Trustee Frank Hammer proposed that council consideration of the ordinances be put off until April 25, a motion that passed 4-3.

Trustee Jim Myles, explaining his vote against tabling the motion, said he was concerned about the continued delays in addressing the proposals.

Trustee Janice Ortring responded, pointing out that several council trustees were running for re-election on March 13. Should they be re-elected on council, Ortring said the new members would need time to become familiar with the proposals. Myles said that, in that case, he withdrew his objection to the delay.

#### Village Council fills commission posts

Two seats on the planning commission, vacant following the resignations of Craig Common and Mark Wesley, were filled at the Feb. 22 Village Council meeting.

Village trustees appointed Jim Broekhuizen and Mary Osteria to fill Common's and Wesley's seats, respectively.

In a memo to council, commission Chairwoman Kathy Carter pointed out that three to four vacancies on the commission could occur in July. Carter implored council members to actively recruit and interview prospective members.

#### Council appoints rep to building agency

In a unanimous vote at their Jan. 19 meeting, village trustees appointed Zoning Director Jim Drollett as the village delegate to the Chelsea Area Construction

### Thinking Caps

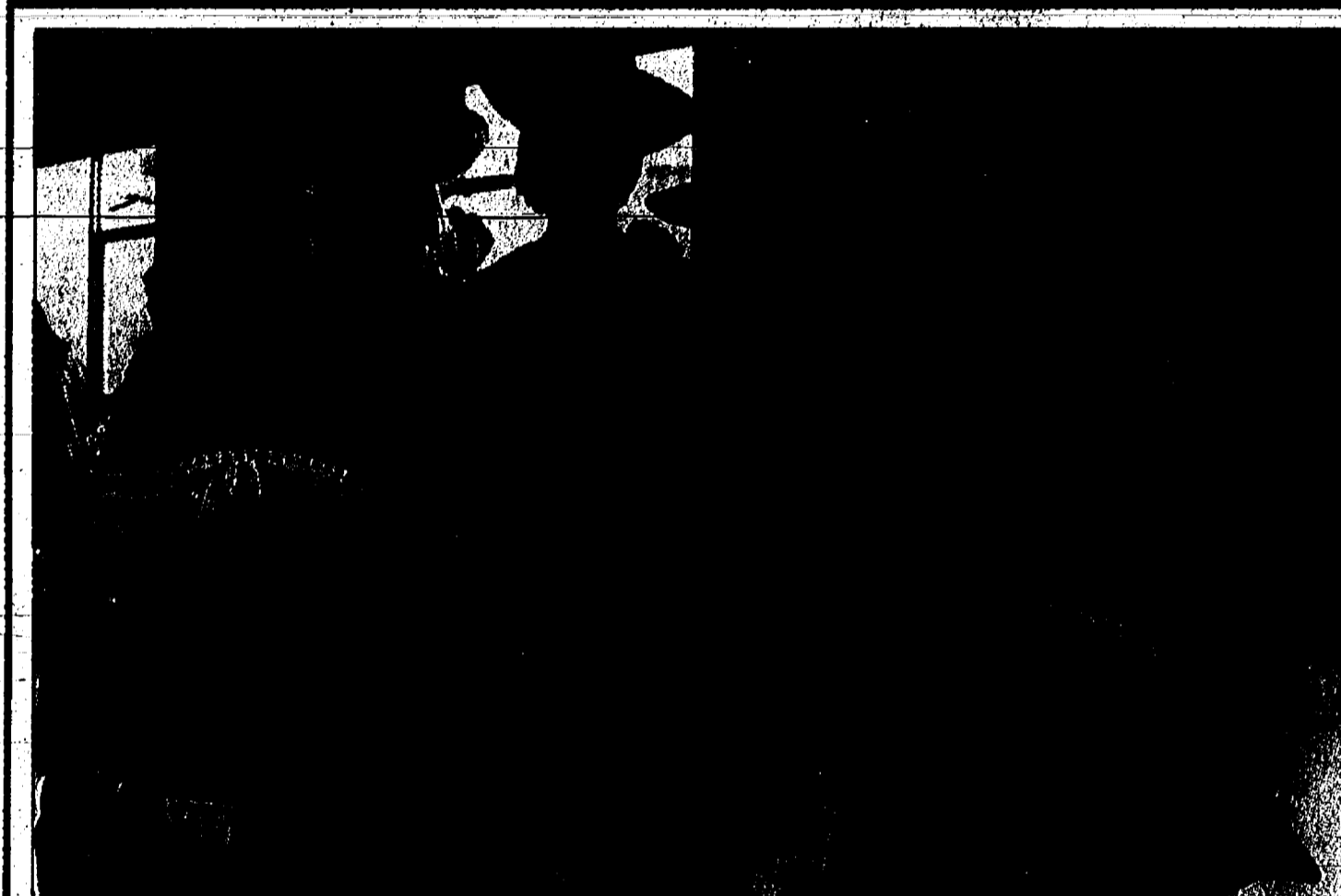

Area Girl Scouts got together on Sunday, Feb. 27 to celebrate International Thinking Day. The day serves as a fundraiser for the World Association of Girl Guides and Girl Scouts. Local troops chose countries to study, and told the other troops about their country through displays and presentations. Pictured above are members of Troop 125, who studied Mexico. Front from left are Jenny Squires, Nicole Saarinen, Kendra Beeman and Taylor Fetters; back from left are Jillian McConville, Lauren Johnson, Vinisha Rana, Stephanie Becker and Victoria Kingsinger. Not pictured are troop members Kelli Fountain, Nicole Reid and Arielle Alexander.

## Board passes Headlee override ballot language

**Mentorship students wrap up presentations.**

By Jim Silver  
 Staff Writer

After two months of discussion, the Chelsea Board of Education approved language for a Headlee millage reduction override at its Feb. 28 meeting. The unanimous vote approved the issue for the June 12 school district election.

Superintendent Ed Richardson brought the board a resolution for an increase of 3 mills to the district millage limitation, which would allow the district to levy a full 18 mills on non-homestead properties.

The 3 mills would not increase the actual millage levied, which by law cannot exceed 18 mills. In addition, area homeowners would not see any increase on their taxes, as the override would only

apply to business property, and non-residential farmland.

The district was subject to a Headlee millage reduction on its 1999-2000 budget, which decreased funding by about \$53,000.

Should the new proposal pass in the June election, it would allow the district to apply a portion of the 3 mills yearly, in order to compensate for any reduction of the 18-mill levy.

The override would have a time limit of 15 years, but would need to be renewed once the portions used totaled 3 mills. Richardson projected that the 3-mill increase could be used up in seven or eight years.

Board of Education Trustee Jill Taylor questioned the choice of a 15-year reduction. She noted her absence from the

See HEADLEE - Page 2-A

## Council debates flier on village hall proposal

**President Richard Steele urges voters to view plans.**

By Jim Silver  
 Staff Writer

Village Council trustees have been divided over plans for a renovated village hall, and the Feb. 22 Village Council meeting saw no change.

Trustee Jim Myles brought before the council a proposed flier on the upcoming village hall bond issue to be mailed to area voters before the March 13 election.

The council voted 4-3 to allot \$1,000 for the flier, but the dissenting members questioned the legality of it.

Myles distributed copies of the flier to council members, and read it aloud for the public record. The flier noted that the plans for a renovated village hall more than met a 15-20 year projection of space needs for village offices.

That projection, based on a

study by architect Lincoln Poley, set space needs at 6,664 square feet. The flier notes that a renovated building would provide 7,474 square feet of office space in an 11,000 square foot building.

The current village offices in the Chelsea State Bank building provide 3,310 square feet of office space.

The flier also poses as the alternative to the renovation the option of remaining in the current village offices. The yearly rent for those offices, according to the flier, is \$92,000, while the bond proposal is for \$1.78 million for a projected millage of .8 mills.

In addition, the flier emphasized the ability of renovation plans to keep the offices in a historic downtown building. The municipal building currently houses the police station on the ground floor of the building. The flier addresses the police, saying "the needs of the police will be addressed in a timely manner."

Myles made a motion to allot up to \$1,000 to print the flier and send it to area voters by March 8.

The question of legality came up when trustees examined the flier's specific language. Particular attention was focused on what would be the exterior of a mailing, which featured the words "a YES vote gets you," introducing a list of benefits to the millage's passage.

Myles said that that the particular language was chosen to ensure the legality of the mailing. The flier does not urge voters to "vote yes," but informs them of the effects of a vote for the bond.

Trustee Frank Hammer questioned the proposal, saying that he did not think voters should be asked to spend their own money to sway their votes on an issue.

Village Trustee Rob MacLeod responded, saying that the flier did not attempt to

See COUNCIL - Page 3-A



Council opinion is split 4-3 in favor of a renovated village hall, shown above in an artist's rendering.

**Cheryl Mizerny finds niche in Beach classes**

See Page 1-B

**Chamber holds forum for council candidates**

See Page 3-A

**Spikers take two at Dearborn tourney**

See Page 1-C

# GOURLEY

Continued from Page 1-A

that none of the music positions are described specifically in the contract, which simply states that stipends are paid for "curricular, co-curricular and extracurricular duties."

Richardson said that the district asked Gourley to maintain services he has "historically and precedingly provided" in asking him to hold a band camp.

He also noted that Gourley's resignation would have been only a partial resignation, acquitting him of marching-band related duties.

"You cannot resign from a portion of a job," Richardson said.

Gourley, however, said that he has been holding the camps for 24 years, and that as he gets older he needs more help than before.

Soloman also pointed out that Meyer's involvement in earlier camps had not even been clear to him until several weeks ago.

The issue came to a head in July, when the administration sent Gourley a letter compelling him to hold a band camp. Gourley said that the timing of the letter, coming a

week before camp, made it impossible for him to comply.

"The amount of time I spend putting together routines means I would have spent 10 hours a day preparing for band camp," Gourley said.

A week later, when band camp did not occur, the high school administration officially reprimanded Gourley for insubordination. The reprimand was the cause for a grievance Gourley filed in August.

Gourley said that the final decision to cancel band camp was out of his hands.

"I wrote a letter, announcing that there would be no band camp, to be mailed to band members," Gourley said.

"But I left that in the hands of the administration. They were the ones who decided to mail it, without my OK."

Richardson said his understanding of events was "that Mr. Gourley made all communication with students regarding band camp."

Soloman addressed the reprimand, pointing out that in other cases, the district simply docks salary when a teacher misses an obligation.

The fact that Gourley was not docked, but reprimanded, Soloman said, "leads me to believe that there was no pay for band camp in the first place."

"It was difficult to determine how much to dock," Richardson responds. "In addition, we never had any desire to hurt Bill financially."

Gourley's grievance, as all grievances, went initially to the decision-maker against whom it is filed, in this case, high school Principal Ron Mead. It was then taken to Richardson, and following his decision on the matter, the grievance passed into binding arbitration.

The Chelsea teachers' contract provides for an additional step of mediation following the superintendent's decision. But Gourley's complaint did not go into mediation.

Soloman said he and Richardson opted to skip mediation because "neither side would budge. For mediation to work, each side has to be willing to give up some of their demands."

Hearings on the arbitration were completed by Jan. 6, and filings were due by Feb. 14. The arbitrator in the case is due to hand down a decision by March 20, but that date could be extended by 30 to 60 days.

In November, Gourley declined to take the marching band to a band festival, a decision rooted in the lack of a band camp. He received a second reprimand for the deci-

sion.

The band prepares its routines both for athletic events and festivals during band camp, and Gourley felt that, without the camp, the festival would prove a dispiriting experience for students.

Soloman concurred, saying that while Gourley was contractually required to take the band, "it would not have been appropriate to take them."

Following the second reprimand, Mead requested that Gourley be reassigned, and the district administration transferred the band director to the Beach social studies position.

The transfer is based on a quirk of Gourley's teaching certificate. When he received his certification, the Michigan licensure qualified a teacher for instruction in their major and minor in college, and all fields in middle school. The license has since changed, but Gourley's certification stands.

The reassignment was grieved by the CEA, and is now winding its way toward a possible second arbitration.

John Groesser, a high school English teacher, took over as grievance officer for Lenny Soloman in October. He said that the CEA grievance comes because the union does not feel the reassignment clause was intended to be used as a

punitive measure, and constitutes a misuse of the contract.

Richardson responded that, in his view, a reassignment could legally be used for educational or punitive purposes.

Speakers at the Feb. 28 school board meeting criticized the reassignment, saying that Gourley had put his soul into the music program, and the reassignment was grossly inappropriate.

In addition, a member of high school marching band presented the board with a petition signed by 97 band members stating their intention to quit the band.

The petition followed a sim-

ilar petition, presented at the Feb. 14 school board meeting, signed by eighth-graders who wanted Gourley to stay as high school band director.

Despite calls for the administration to reverse its earlier reassignment, Richardson said that the district is actively seeking a new high school band director.

Fred Van Reesema warned the administration and the school board not to win a Pyrrhic victory on the matter.

"Don't waste the community's good will on this issue," Reesema said at the Feb. 28 meeting. "It could be 10 years before you get it back again."

# HEADLEE

Continued from Page 1-A

Feb. 14 board meeting, saying that at the Jan. 24 meeting Richardson had indicated an inclination toward an annual override.

Richardson said that he had had a change of heart when he discovered that an annual override would mean that the Headlee reduction would increase each year, as calculations would include the amount of the previous year's override.

In the public input portion of the meeting, area businessman Fred Van Reesema pro-

tested an override of non-homestead taxes.

He noted that he pays residential and non-homestead taxes, and pointed out that the Headlee millage reduction was intended, in fact, to reduce taxes on some property.

"Why is it always necessary to hammer at the business people," he asked, saying that residential development in the area will increase tax funding.

Richardson responded that increased taxes collected would not necessarily result in a commensurate increase in funding. Instead, the district would only see a minor increase, at best, in per-pupil

foundation grants from the state.

Richardson continued, pointing out that for the Chelsea district to see its full share of per-pupil funds, the school board would need to ensure that a full 18 mills were levied.

The board also heard from the final three students involved in the first semester mentorship program at Chelsea High School. Sarah

Martin discussed her work with Jody Williams, exploring special education at North Creek Middle School.

Deb Postiff told the board of her work on meteorology and air pollution with Frank Marsik of University of Michigan. Lisa Clement discussed her work in otolaryngology, the branch of medicine concerning throats, with Dr. Norman Hagekian.

# Herndon on Elmhurst dean's list

Christine Herndon is among 717 students named to the Elmhurst College dean's list for the fall term of the 1999-2000 academic year.

The dean's list is comprised of students who, during the semester concerned, attained a grade-point average of 3.75 or better, or who, at the end of the term, have attained a cu-

mulative grade-point average of 3.50 or better (out of a possible 4.00).

Elmhurst College is a four-year, private college offering undergraduate and graduate degree programs. Founded in 1871, the college is affiliated with the United Church of Christ.

Hitchhiker • Montana • Real Life • Save S • Forest River • Salem • Jayco

**The RV Shows Are Over Except At Lloyd Bridges Traveland.**

We're having the biggest show going on right now thru March 31st!

- We represent seven of the top ten manufacturers
- Over 250 RVs on seven acres to choose from
- Motorhomes, travel trailers, fifth wheels, truck campers, light weights and expandables
- \$325,000 in manufacturers factory rebates on existing inventory
- Hurry in before sale ends!

**WE WILL NOT BE UNDERSOLD!**

**WE WILL BEAT ANY DEALER'S PRICE ON A COMPARABLE UNIT!**

- Save thousands of \$\$\$ on the RV of your choice
- We have negotiated special low interest rates to save you even more money
- \$1600 of free camping at Michigan's finest RV resorts with any RV purchase
- NADA appraiser on hand to give you top dollar for your trade

**Lloyd Bridges Traveland**  
1603 S. Main Street • Chelsea, MI 48118  
**800/475-1347**

Hitchhiker • Montana • Real Life • Save S • Forest River • Salem • Jayco

**CountrySide Restaurant & Catering**

11485 N. Territorial Rd., at Dexter Town Hall  
Dexter, MI 48130 • Ph: (734) 424-9661

<b>TUESDAY</b> Pork Lion \$7.95	<b>WEDNESDAY</b> Yankee Pot Roast \$7.95
<b>THURSDAY</b> Shepherd's Pie \$6.95	<b>FRIDAY</b> Fish Fry \$5.95
<b>SATURDAY</b> Prime Rib, Oven Roasted, Angus Beef Rib Prime Cut \$11.95 Full Cut \$13.95	<b>SUNDAY</b> 10 am - 2 pm \$7.95 Brunch Also serving lunch

**\$100 OFF**  
Any Dinner  
Good Tues., Wed., Thurs., Sat., and Sunday Brunch  
expires 3/31/2000

**Pre-Season SALE!**

**Save on Lawn & Garden Tractors Designed for the Driver.**

- Best Deals of the Season!
- Instant Rebates!\*
- Special Financing Plans! \*\*
- Full Line of Riding Mowers and Tractors on Sale!

**LIMITED TIME OFFERS!**

**HURRY! See Your Participating Simplicity Dealer NOW!**

\*Offers on selected models only. Ask your dealer for details.  
\*\*Financing available to qualified customers. Prices and tax may vary by dealer. Ask your dealer for details. www.simplicity.com

*This Spring make it*

**Affordable**

The new advanced energy saving technology in SOLID BLOWN INSULATED VINYL REPLACEMENT WINDOWS.

**\$200 OFF** on vinyl window  
**\$600 OFF** on vinyl sliding & trim

**AFFORDABLE WINDOW**

1-800-230-1818 • (734) 862-5551  
3913 JACKSON RD., ANN ARBOR  
SHOWROOM 10-TH 9-5; F-SAT. 9-2  
All specials good on first time visits only

CALL NOW for your FREE estimate!

**Double Equipment Incorporated**

MANCHESTER CHELSEA  
ANN ARBOR MI  
SALINE ANN ARBOR MI  
ANN ARBOR

4365 S. Parker Rd.  
Ann Arbor • 994-1313

**ESTATE PLAN UP TO DATE? LIVING TRUST OR WILL?**

**CALL**  
Law Offices of Susan E. Zale, P.C.  
114 N. Main St. • Suite 10 • Chelsea, MI  
(734) 475-5777

- Receive Free Booklet entitled "The Living Trust, Your Practical Guide to Estate Planning"
- Request Videotapes, "Protecting Assets Through Estate Planning" or "Preserving and Transferring the Family Farm or Business"
- We can also assist you in any real estate transactions.

Attorney Susan E. Zale offers her experience in drafting complete estate plans to avoid probate, and save taxes.

**Lane Animal Hospital, Inc.**

...where your Animal Care comes First!

— Since 1911 —

**Large & Small Animal Practice**

Complete Veterinary Care for Large & Small Animals

R.C. Bowers Jr., D.V.M.  
M.C. Lane, D.V.M.  
J.F. Lane, D.V.M.  
A.W. Tremper, D.V.M.

**EST. 1911**

Office Hours By Appointment  
636 N. Main • Chelsea  
(North of Downtown Chelsea) Across from Veterans Park  
**(734) 475-8696**

**6.00% APY**

for the first 6 months  
When you open a new  
**Statement Plus Savings Account**

APY for entire first year:

Account Balance	APY
0 - \$999	5.43%
\$1,000 - \$9,999	5.60%
\$10,000 - \$24,999	5.63%
\$25,000 - \$49,999	5.66%
\$50,000 - \$99,999	5.70%
\$100,000 +	5.76%

**FLAGSTAR BANK**

413 E. Huron • Ann Arbor • 734-663-9699  
2001 Commonwealth • Ann Arbor • 734-994-7800  
1601 Briarwood Circle • Ann Arbor • 734-214-2265  
1290 S. Main Street • Chelsea • 734-475-6646

MEMBER FDIC **WWW.FLAGSTAR.COM**

\*Annual Percentage Yield (APY) effective as of February 23, 2000. Restrictions may apply. \*Applicable to new accounts only. New money required. Offer is effective for a limited time only and is subject to change without notice. †Valid on retail accounts only. Interest is earned on any balance and is paid monthly. APY is reset back to the regular posted rate after the initial six month period expires. Call or visit any Flagstar Banking Center for full disclosure of account parameters. ‡No minimum opening balance requirement. ‡Monthly service charge if minimum balance of \$1,000 is not maintained.

# Candidates to face off at forum

By Dirk Fischbach

The Chelsea Area Chamber of Commerce will sponsor a candidates forum Monday, March 6, to give local voters a chance to hear those vying for council seats talk about the issues. The round-table forum will be held in the Washington Street Education Center beginning at 7 p.m.

According to organizers, the forum will be similar in structure to state and national debates. The candidates will introduce themselves and then take turns answering like-questions with a three-minute response.

Upon completion of the first round of questions, each candidate will draw one question pre-written by members of the audience and have two minutes to respond. Finally, each candidate will have two min-

utes for closing comments. "The idea of this debate came after last year's election," says chamber past president Todd Ortring. "After seeing first-hand what is involved in the campaign process and how difficult it is trying to talk to voters about issues, I thought there had to be a better way. Past elections have become visual debates — who has the biggest newspaper ads, or who has the most yard signs. The election should be about candidate viewpoints on issues as they relate to this community and the voters, not about who spends the most money on advertising."

Topics for the forum will center around current issues facing council, such as senior citizen transportation, parks and recreation, the downtown business district, traffic, parking and the gateway ordinance, according to Ortring.

One difference between the Chelsea forum and national political debates is that there will be absolutely no negative comments made about any other candidates during the forum. Any violation of that rule will exclude the offending candidate from the rest of the forum.

Chamber President Ed Greenleaf will moderate the session.

"The forum will put each candidate on equal footing, and give them an opportunity to talk about the issues and their viewpoints in person," says Greenleaf. "We truly hope that the room is packed with Chelsea residents, as it should be. There are so many important topics facing our village today, and these are the people who are going to be making the decisions that we all must live with. Here is an opportunity for voters to make their decision on who they want representing them and ultimately, determining the direction of Chelsea."

All registered voters who live in the village are welcome to attend. There is no charge.

The election is Monday, March 13, at the Washington Street Education Center. Voters will elect three village trustees and the village president. For more information about the forum, call the Chamber of Commerce at 475-1145. Questions regarding the election should be directed to the village offices at 475-1771.



## Brownies in Space

Brownie Troop 1226 visited the Hurst Planetarium in Jackson on Jan. 14. The girls learned about the phases of the moon, and how to find constellations in the night sky. Pictured above, front row left, are Amanda Patton, Robin Stockwell, Kristin Angelocci and Katie McEachern; middle, from left, Stephanie Everard, Brianna Kalmbach, Alyssa Rodgers, Audrey Ruikka and Cayla Redmond; back row left, Mark Reed, a teacher in Jackson schools, Annika Schweibert, Kate Ridley, Megan Brooks-Planck, Nichole Hopp and Amy Stacy.

## COUNCIL

Continued from Page 1-A

influence a voter's decision, but simply informed them of the options involved in the ballot.

Trustee Janice Ortring also responded to Hammer, saying that, as there was no other alternative plan on the table, the flier needed only to address the costs and details of the renovation as opposed to staying in the current offices.

Myles modified his motion, following a suggestion by trustee Brian Cashman, to mail the flier contingent on an OK from the village attorney.

Discussion then moved on to the renovation plans at large. Hammer questioned the space projections for the new offices, saying that the building layout made some office space unusable.

Using the analogy of a Honda Civic compared to a Lincoln Town Car, he said that, rather than trying to shoehorn offices into barely adequate space, the village should build offices with ample space.

Ortring responded that the village was not in the business of building Lincoln Town Cars. She continued that, since the village hall plans exceeded the Poley study projections, the village should move ahead with those plans and stop looking for luxury.

Village President Richard Steele urged voters to examine the renovation plans, which are available for public review in the basement of the current village offices.

The council ultimately passed Myles' motion, allowing the mailing to be sent. However, the legality of the flier became an obstacle.

Myles said on Feb. 29 that the council would send out a revised flier in the form of a straightforward fact sheet. The other flier would still go to voters, Myles said, but would be distributed by a private organization to avoid any legal problems.

Myles also questioned council members opposed to the renovation plans.

"If the plans meet the 20-year space needs, and the village owns the building, I want to know why we shouldn't use it?"



## Achievement Recognized

Dan Wright of Boy Scout Troop 476 received a tribute from state Rep. John Hansen as part of his Eagle Scout Court of Honor ceremony at the First United Methodist Church in Chelsea, Feb. 13. Wright planned and organized the installation of playground equipment and resilient surfacing at the church as part of his community service project. He also earned 24 merit badges and held leadership positions within his troop on his way to the Eagle rank, the highest in Scouting. Troop 476 is chartered by the Kiwanis Club of Chelsea and Tom Turek serves as Scoutmaster. Wright, a junior at Chelsea High School, is the son of Steve and Dayle Wright.

## HOW THE LIVING TRUST AVOIDS PROBATE and why a Will is NOT the best estate plan

Ronald Farrington Sharp, Attorney since 1975 specializing in Living Trusts, Probate, Wills and Estate Planning, will talk to you confidentially about your goals and needs, explaining such things as:

- How to Avoid Probate
- Low Cost Trusts for the small to medium estate
- How to save on estate taxes
- Why we all need a Power of Attorney
- How to avoid Guardianship of adults
- The Danger of Having only a will
- How to name a guardian for your children
- The Joint Ownership Trap

Call 426-0420 To Schedule a FREE conference

Beware of Living Trust "Seminars" run by non-attorneys selling trust "kits". Consult an estate planning professional for expert legal advice.



8099 MAIN STREET • DEXTER

## VILLAGE MOTOR SALES



\$1,000 rebate on all 2000 Dodge trucks  
\*Excluding Dakotas

1.9% financing for 24 months on regular and club cab trucks  
\*Excluding cab and chassis

1185 S. Main St. • Chelsea, MI  
(734) 475-8661  
M & Thurs 8-8, T, W & F 8-5:30, Sat. 9-1

## Extra Supt. meeting set

At the request of parents and community members, Chelsea schools Superintendent Ed Richardson will hold an additional "Dialogue with the Superintendent" session on Tuesday, March 7, at 9:30 a.m., in the superintendent's conference room.

The informal session offers parents the opportunity to discuss matters of concern, and the open format allows for an exchange of opinions and ideas with the superintendent and other parents.

All parents and interested members of the community are encouraged to attend.

## CHS grads honored

Curtis Street, a 1997 graduate of Chelsea High School, has earned dean's list status at the University of Michigan's School of Natural Resources.

Christopher Frayer was named to the dean's list at Grand Valley State University for the fall semester.

## Community Education Chelsea School District

Register early to avoid closed or cancelled classes. Fax registrations with credit card recommended for prompt service! No phone registrations please.

### Women's Self-Defense Workshop Saturday, March 18 9:30-5:30 p.m.

What is self-defense? It is the ability to survive a dangerous situation at all costs. One must have the skills to take the encounter to whatever level is required to survive or protect your family and loved ones. This course is designed to heighten women's awareness in attack situations through urban self protection tactics and close quarter combat skills.

- You will learn:
- Tactical superiority when facing an attacker
  - Determination and mental preparation
  - Use of environmental weapons
  - Escape strategies
  - How to avoid parking lot abductions
  - And much more!

Instructor Jennifer Kaiser is certified by the International Bujinkan Hombu Dojo in Japan as a second-degree black belt in nine martial arts schools.

For registration information please contact:  
Chelsea Community Education  
500 Washington Street  
Chelsea, Michigan 48118  
Phone: (734) 433-2206 Fax: (734) 433-2216



Insurance: Everybody shops price until they have an accident.

From then on, they shop service. We have both.



Insurance and Risk Management  
Contact Chelyn Poljan: (734) 741-5793  
• Insuring You  
• Your Home  
• Your Business  
• Your Car

**Chelsea Vision Care**  
Nancy Fraser, O.D.  
Prescription Eyewear • Outside prescriptions filled  
Calvin Klein  
We carry a wide selection of Designer Eyewear  
Call today 734-475-9953 • Evening appointments available  
FLEXON, GUCCI, VARILUX, FOSSIL

**Birthday Reflections**  
Dear Friends and Neighbors,  
One of our church members, age 82, told me that when he was a boy he was bewildered by a statement his great-grandfather (who was over age 90 at the time) used to make: "Life is shorter than you think." Imagine a 90-year-old talking about how short life is!  
In the Bible Jacob said the same thing at age 130: "My years have been few..." (Genesis 47:9).  
Tomorrow, by God's grace, I turn 50. If the calendar didn't tell me that, my body would-my teeth, my hair, my muscles, my eyes, but what amazes me most is how quickly the years went.  
I recall things that happened 25 years ago and think, "In another 25 years I'll be 75." I look forward to retirement, but then think: "Even if the Lord gives me 20 or more healthy years of retirement, they'll fly by fast, and what then?"  
That's why I'm in the business I'm in. No matter how we try to beat it, the Bible's words, which we quote in our Lutheran funeral service, are true: "You have made my days a mere handbreadth; the span of my years is as nothing before You. Each man's life is but a breath" (Psalm 39:5).  
And only the Bible has the solution: "Our Savior, Christ Jesus... has destroyed death and brought life and immortality through the Gospel" (Timothy 1:10).  
I became a pastor, and have remained a pastor, because I know that I and all people are going to die, and I know Jesus has overcome death: When eyesight fails, health fails, and there's nothing to look forward to on earth, no one can take heaven away from me. And anyone reading these words can have that same assurance.  
I hope to spend many enjoyable years on this earth. I'd like to think my life is only half over and some of the best is yet to come. Either way, I know I will spend eternity with the One who calls himself "The Resurrection and the Life," Jesus my Savior. Please come and worship Him with us this Sunday: 10:00 a.m., or next Wednesday at 7:30 p.m., the first of six Wednesday evening Lenten services.  
Pastor Mark Porinsky  
Paid for by Faith Lutheran Church  
9575 North Territorial Rd.  
426-4302  
Worship 10:00 a.m., Sunday School 9:00 a.m.  
We're in your neighborhood

**Step** into the **21st Century**  
Storewide Sale on ALL Dupont Stainmaster Carpets  
Berbers, Plushes & Textures  
In stock Berbers • 3 colors to choose from  
79¢/sq. ft. (carpet only)  
Dexter FLOOR STORE  
CARPET SALES AND INSTALLATION  
(734)426-4310  
8256 Dexter Chelsea Rd (Near the A & W)  
M-F 8:30-5:30, Sat. 10-4  
6 MONTHS NO PAYMENTS NO INTEREST  
With approved credit! See store for details

# Cutlass tops most stolen list

The Oldsmobile Cutlass Ciera has overtaken the Dodge/Plymouth Neon as most-stolen car in Michigan, claiming the highest rank on the Auto Theft Prevention Authority's (ATPA) "Top 10 Most Stolen Car" list in 1999 (based on all model years). The Dodge/Plymouth Neon held the top spot last year, but was not in the top 10 this year. No utility vehicles appear on this year's list.

Preliminary reports suggest that Michigan auto theft rates will continue to decline. In 1998, the number of thefts fell 4 percent from the previous year. From 1985 to 1998, Michigan thefts have decreased 21 percent. During this same time period, the national theft rate has increased 1 percent.

Janet Deni, vice president and chief claims officer for AAA Michigan, noted that 57,228 auto thefts occurred in Michigan in 1998. She added that a statewide VIN (Vehicle Identification Number) etching program conducted last summer by AAA and the Auto Theft Prevention Authority (ATPA) may have helped reduce those numbers.

"Not only does VIN etching make a car less appealing to car thieves, but an etched vehicle may qualify for a discount on the comprehensive portion of an auto insurance premium," said Deni. AAA Michigan, for example, offers a 5-percent discount for etched vehicles.

In addition to proactive anti-theft measures, AAA Michigan is strongly committed to fighting all forms of insurance fraud. Since 1984, when AAA Michigan's Claims Investigation Unit (CIU) was established, the company has successfully worked with law enforcement and community groups to deter fraud and save policyholders millions of dollars.

Michigan's Top 10 stolen vehicles for 1999 (all model years):

1. Oldsmobile Cutlass Ciera
2. Chevrolet Caprice
3. Ford Mustang
4. Buick Regal
5. Ford Escort
6. Chevrolet Monte Carlo
7. Ford Taurus
8. Pontiac Grand Am
9. Oldsmobile Cutlass Supreme
10. Cadillac Deville

To help reduce the chances of becoming a victim of auto theft, AAA Michigan offers the following tips:

- Lock it and pocket the key.
- Park in a well-lit, well-traveled location.
- Don't leave valuables in view.
- Turn on auto theft devices, such as kill switch or alarm.
- Etch windows with Vehicle Identification Number (VIN).

**OUR LIFELINE IS TOLL-FREE**

Grab the line and let us help you.  
THE VOICE OF HOPE  
**1-800-572-1717**  
MDA  
Michigan Dyslexia Association



## Pierce Lake Student Council

This school year is the first year for a student council at Pierce Lake Elementary School, advised by teachers Sarah Slater and Amy Wagoner. Pictured above are the first semester council members; front, from left, are Samantha Buss, Victoria Young, Sean LaForest, Drake Olejniczak, Kelsey Skitt, Laura Kaczorowski and Katie Lindauer; second row, from left, are Andrew Korc, Shelby Better, Cara Johnson, James Coleman, Nick Doll and Wesley Fitzmeier; and back, from left, are Slater, Kiki Kramer, Jeff Comstock, Jeff Grau, Mark Bowdish, Dale Luick, Jillian Fischer and Wagoner. Pictured below, from left, are second semester council members; front, from left, are Aubrey Gadbury, Kelsey Haynes, Emily Shrosbree, Caleb York, Lauren Gray and Christine Herman; second row, from left, are Kara Fark, Katherine Standefer, William Murdock, Emily Cote, Cara Bloom, Claire Myers, Jacob Ripberger, Erica Scott, Tori Stevens and Becca Glover; back, from left, are Wagoner, Alex Sing, Sophia Pappas, Jenny Person, Danny Merkel, Katrina Williams, Jessica Williams, Nigel Wang, Phoebe Conybeare, Jessica Langwith, Emily Sparrow, Chelsea Raupp, Amanda McKenzie, Leah Morrison, Carolyn Callery, Paul McKeighan and Slater.



Support your local businesses



**We service Hydraulic Hoses.**  
1/4" to 1" hose  
(we have nearly every fitting in stock.)

**Hours: M-F 8 am-6 pm, Sat. 8am-4 pm**  
2902 Baker Rd. • Dexter  
**(734) 426-4688**

## HONOR

Throughout the years,  
as your choice for  
all your insurance needs,  
we have found no greater honor  
than the business of serving  
the people of this community.



Serving our community since 1962.

**Palmer Insurance**  
3074 Baker Road, Dexter, MI 48130  
**(734) 426-5047 (800) 875-5047**

# CHS grads on Alma list

Alma College has named nearly 400 students to the dean's list for outstanding academic performance during the 1999 fall term which ended December 17, 1999.

Students who achieved a 3.5 or better grade point average during a term, while carrying a minimum of 13 credits (at least eight of which are evaluative grades), are named to the dean's list.

Included are Susan Kattula of Chelsea, Georgia Fisher, Jennifer Knight and Kimberly Wilke of Dexter and Kyra Totten of Whitmore Lake.

Give Us a ring to place a Classified Ad

**1-877-888-3202**

**CHELSEA COMMUNITY EDUCATION PRESENTS**

**CHELSEA SPORTS TV**

**Basketball Television Schedule**

All games on cable channel 18 WHLC-T.V. at 9:00 P.M.

Fri. Mar 3 - Chelsea/Pinckney  
Sat. Mar 4 - Chelsea Replay

Chelsea Television Sports is sponsored by:

- Chelsea Pharmacy
- Haydlauffs
- Cottage Inn
- Chelsea Lanes
- Chelsea Bike & Sports
- Chelsea Lumber Co.
- Chinese Tonite
- Winans Jewelry
- Chelsea Office Supply

**IT'S BACK!!! FRIDAY NIGHT**  
March 10<sup>th</sup>

**ALL-YOU-CAN EAT Fish and Chicken**  
Starting Friday, March 10<sup>th</sup>  
4pm-8pm \$8.50

**Reddeman Farms Restaurant**  
555 S. Dancer Rd.  
475-4655 or 475-3020

**10% Off Chinese Tonite**  
Expires 3-2-00

Also join our VIP Frequent Lunch Program. Buy 12 lunches, get the thirteenth FREE. Good for Dine-in or Take-Out. Ask for a VIP card at your next visit.

Dine-in or Take-Out Dinner Menu Only  
Not valid with any other offer or towards appetizers or soups.  
One coupon per party per visit.

**475-3797**  
1127 S. Main St. • Chelsea  
Mon.-Thurs. 11-10, Fri & Sat. 11-10:30, Sun. 11:30-9

**TO PATRONS, BUSINESS ASSOCIATES, FRIENDS & FAMILY,**

We would like to take this opportunity to thank you all for your support over the past 14 years. We are very pleased to announce and welcome the new Proprietors of the Bridgewater Bank Restaurant and Tavern, Susan and Dennis Thompson, effective Monday, February 28th. This is just 13 years and one day beyond the day that we reopened "the Bank" on February 27, 1987 (after a year of renovation). For us it has been 13 business years of dedication and commitment to this countryside tavern, and from it we have gained many friends and many good memories. We received guests from all over the world including Japan, Germany, France and numerous U.S. states. We hosted hundreds of Classic and Antique Car owners for 12 years on Tuesday nights from May through September, and as near as we can figure had a total of over 10,000 registered cars lining the street of Bridgewater.

We are very happy to pass this village tavern on to Susan and Dennis who are enthusiastic and also committed to the business and the community. One of the things that "sold them" on this tavern was the friendliness and familiarity of the patrons. It was a place where in most cases "everyone knew your name." They plan to introduce a new menu and plan to continue fish fries on Fridays and sauerkraut on Saturdays, as well as continue Tuesday Cruise Nights starting in May. We hope that you get to know them as we have, and we know that they look forward to getting to know you.

A special thanks to our employees, past and present, who worked side-by-side with us. We appreciated all of the good work done, enjoyed knowing each as individuals, and we will enjoy these connections for years to come.

Our family has matured, as evidenced by high school and college diplomas. The "kids" have moved on to other professions, as we consider this a time for graduation of the entire family to new horizons. Thanks again for your patronage over the past 13 years of business!!



## Chelsea Market



Large Selection of Groceries & Specialty Items

### Fresh Seafood

Full Line of Meats • Fresh Produce  
Beer • Wine • Liquor  
Whole Coffee Beans • Fresh Deli  
Specialty Cakes • Pastries

*Kate*  
Personal Chef Events



**ZINGERMAN'S SOURDOUGH ROUNDS \$2<sup>99</sup> ea.**  
1.5# SIZE

.....	69¢ ea.
.....	\$1 <sup>99</sup> per bag.
.....	\$2 <sup>99</sup> lb.
.....	\$3 <sup>99</sup> lb.

Prices Good from March 2 thru March 8 • Quantities May be Limited • While Supplies Last

**Open 7 Days**  
M.-S. 8-6 • Sun. 10-6 • 125 S. Main • Phone: (734) 475-7600

# Pierce's Pastries Plus

You don't have to be Polish to polish off a

## PACZKI

from Pierce's Pastries Plus!

**Order TODAY! 7 flavors.**  
Hand made bakery Pack's

**Paczki Day is (FAT) Tuesday, MARCH 7.**

475-6081 M-F: 5:30A-2:00P SAT: 6:00A-2:00P

# POLICE BLOTTER

## Chelsea Village

**Larceny**  
On Feb. 11, an officer was dispatched to Village Mobil, 1629 S. Main St., on a report of fuel theft. The officer first attempted to intercept the suspect vehicle, but was unable to locate it.

He then returned to the station and spoke with a 19-year-old woman employed there.

She said that a dirty red pickup truck had pulled into the station. The driver, described as a 6-foot tall "sleazy" man, began pumping gas. When he had pumped \$30 worth of gas, he placed the pump handle on a different bracket, in order not to alert the woman that he was finished fueling.

He then got into the truck and drove away. However, the woman was able to provide a license plate number.

The officer called the registered owner of the vehicle, a 25-year-old Olivet man. He said that the driver was a new employee of his. He assured police he would pay the bill.

The next day, the owner of Village Mobil said he still had not been paid. Another call was made to the registered owner. The officer spoke with a woman who said she was the owner's mother.

The woman was told that the bill would be submitted for a warrant the following Wednesday if the bill was unpaid. The owner was a parolee, and the warrant would be in violation of the terms of his parole.

On Feb. 17, the owner paid all money owed to Village Mobil.

## Dexter Village

**Retail Fraud**  
On Feb. 24, Washtenaw County Sheriff's deputies were contacted by a 64-year-old man, one of the owners of Huron Camera at 8060 Main St. The man told deputies that a theft had taken place at his store on Feb. 19.

He said that on that day, in the middle of a busy day, a customer had asked a store employee to see a digital camcorder. The customer then returned the video camera to the employee, who placed the camera on top of its box, behind the counter.

Later in the day, a second customer asked to look at the same video recorder, but when the employee looked for it, he discovered it was missing.

It was determined that the camcorder had not subsequently been sold, and no employees had any idea where the camera might have gone. These facts led the owner to believe that the video camera had been stolen. There were no suspects.

**Property Damage**  
A deputy was dispatched on Feb. 18 to the 8100 block of Fifth Street on a report of property damage.

The deputy met with a 56-year-old man, who said that sometime in the previous two days, someone had driven a piece of heavy machinery across the lawn of a house he owned.

The man said he had not checked the house for a couple of days, and when he came by on Feb. 18, he found that a loader had been driven across a lawn, damaging the grass, and that drilling equipment had been left on the property.

The deputy checked with the village office, and found that the equipment was going to be used by a contractor to drill a new sewer line. Village employees said they would alert the contractor where the property line was.

**Fraud**  
On Feb. 25, a deputy spoke with a representative of National City Bank in Cleveland. The bank employee said that a check written at Huron Camera in May did not clear because it came from an account that had been closed. The account holder had closed the account when her purse was stolen.

The deputy spoke with an employee of Huron Camera, who said that, when he took the check, he had failed to check for a driver's license. The man also said he would not be able to identify the person who wrote the check.

## Dexter Township

**Break-ins**  
On Feb. 26, a deputy was dispatched to the Dexter Hunt and Gun Club, 8890 Dexter Township Road, on a report of breaking and entering. The

deputy spoke with a 53-year-old man who belonged to the club.

He told the deputy that, when he arrived at the clubhouse that day, he found the back door pried open, and an electric golf cart missing. In addition, hasp locks on outdoor refrigerators at the club were broken.

The golf cart was discovered stuck in the mud near the clubhouse. Total damage was estimated at \$100. The man did not know who would have committed the damage.

A deputy was dispatched to the 9700 block of Island Lake Road on a report of breaking and entering. He spoke with a 39-year-old man, who told the deputy that when he was going to leave for work that morning, he discovered someone had stolen several items from his car.

He said he had parked the car in his freestanding garage the night before, but he said the garage was not locked. The deputy determined that the perpetrators had entered the garage through a pedestrian door. There were no signs of forced entry.

The perpetrator had then broken the driver's side window to enter the car, and took a computer re-programmer,

headlight covers, CDs and four aluminum wheels, and had tried to remove the car's ignition.

Total damage to the car was estimated at \$200, and the missing property value was estimated at \$1,455.

On Feb. 17, a 39-year-old man contacted a deputy to report a break-in. The deputy later traveled to the man's home, in the 5800 block of Dexter-Pinckney Road.

The man said that, over the course of the preceding week, he had searched the house for his suitcase, and could not find it. He was certain that the suitcase had been in the house, as he travels every weekend.

The day he spoke with the deputy, the man's wife discovered that some beauty products, always kept in one place, were missing. Both the man and the woman looked for the items, but could not find them.

The deputy checked the area surrounding the house, and looked for footprints, or other signs of an intruder, but found none.

Later, the couple contacted the deputy to say that the suitcase had been found in their bedroom, and the beauty products were found on the dresser.

## Missing Person

On Feb. 26, a deputy was dispatched on a report of a missing person. The deputy spoke with a 54-year-old man, who said that he was concerned because his 34-year-old girlfriend had been missing for three days.

The man said that on Feb. 23, the woman left for a doctor's appointment. She called later, saying the wait was too long, and she would be returning home. She did not arrive.

According to her boyfriend, See POLICE — Page 6A

(734) 475-2849  
**The Spears, Inc. Carpentry**  
For all your residential needs  
pole barns, decks, etc.)  
To Place A Classified Ad Call 1-877-888-3202

**M. L. CARPENTRY**  
"All Your Building & Remodeling Needs"  
• Additions • New Homes • Kitchens • Family Rooms  
• Bathrooms • Porches • Carpentry • Decks  
• Garages • Roofs • Siding • Flooring  
Specializing in Fire Restoration and Insurance Repair  
Mark L. Dreyer, Owner Licensed & Insured General Contractor **475-0359**

**Dependable Propane Service...**  
...It's a Warm Feeling  
Pennington GAS SERVICE  
13400 M-52 • STOCKBRIDGE • (517) 851-7577 • (800) 274-5599

Give a gift that lasts all year long!  
A subscription to your local newspaper

**MORTON BUILDINGS, INC.**  
For information, call today!  
Excellence Since 1903  
**800-447-7436**  
www.mortonbuildings.com  
Office: 517/283-0841/2 • Fax 517/283-1170

**TA TravelCenters of America**  
I-75 at Exit 15 Monroe MI  
OVER 150 great opportunities are now available with America's largest Travel Center Network at our new Monroe MI location. Your starting date will be March 15, to prepare for our April 3 opening. We offer excellent opportunities and room to advance! Experience is preferred but we're willing to train motivated individuals.  
Full/Part Time — Great Pay & Benefits  
Flexible Schedules  
401(k), Paid Holidays & Vacation  
Medical/Life and Disability Insurance  
And MORE!  
If you have experience in any of the following areas or are motivated to learn, call us now. Our recruiters are on the line waiting to hear from you from 8 a.m. 'til Midnight, 7 days a week.  
CASHIERS: RETAIL, FAST FOOD & FUEL DESK  
PORTERS  
COOKS  
MECHANICS/TECHNICIANS  
SHOP SERVICE WRITERS  
**800 966-6138**  
Ask for Ext. MNC-WHA  
POPCYS, Pizza Hut, Quiznos CLASSIC SUBS

**ROBERTS GLASS**  
475-5811  
Windshield Repair and Replacement  
610 E. Industrial  
Chelsea-Dexter Road  
AUTHORIZED PPG DEALER

**PORTAGE YACHT CLUB**  
FINE DINING AND FAMILY FUN AT PORTAGE LAKE  
DINING SERVICES OPEN TO THE PUBLIC DURING THE MONTH OF MARCH\*  
\*Alcoholic beverage service limited to members only  
We invite you to experience our fine dining services:  
Friday & Saturday 6:30 pm-9:00 pm Sunday 5:30 pm-8:00 pm  
Children's menu available  
DINING AND FULL MEMBERSHIPS NOW AVAILABLE  
8900 Dexter-Pinckney Road-Pinckney  
RESERVATIONS REQUIRED. PLEASE CALL (734) 426-4155  
WWW.MS-PYC.COM

**Meet Area Book Manufacturers**  
Booked for Success Job Fair  
Face to Face  
March 9, 2000  
9:30 a.m. - noon  
The Washtenaw County Michigan Works! Service Center  
304 Harriet St., Ypsilanti, MI  
check it!  
Washtenaw County is the country's book manufacturing capital, second only to New York. Here's your opportunity to join the companies that made this possible. They're looking for ambitious people who want to work in an industry that combines high-tech equipment with traditional craftsmanship. They're hiring today for accounting, manufacturing operations, human resources, marketing, sales and other challenging full-time and part-time positions. They offer:  
• Competitive wages (\$7.50/hour entry-level; up to \$18.00/hour for skilled positions)  
• Full benefits  
• Tuition reimbursement  
• College scholarships  
For more information, call (734) 481-2517  
It's as easy as A-B-C.  
WASHTENAW COUNTY

# POLICE

Continued from Page 5-A

the woman had had a problem in the past using crack cocaine, and he was concerned that she might be back on drugs.

He said that she had been gone before, but not for that length of time. There were no items missing from the house. The deputy got a photograph of the woman, and a description and license number of the vehicle she had been driving.

**Larceny**  
On Feb. 21, a deputy was dispatched to the 9800 block of Stinchfield Woods Road, on a report of stolen political signs. The signs addressed the recently defeated township zoning ordinance.

The deputy spoke with a 54-year-old man, who said that he discovered that five signs on the road had been taken. The man checked with his neighbors, and their supporters of the group opposing the ordinance, all of whom said they did not remove the signs.

The man told the deputy that the township treasurer would be able to estimate a value for the signs. The deputy contacted the treasurer, but had not heard back.

## Sylvan Township

**Building Fire**  
A sheriff's deputy was dispatched to the 19900 block of Old US-12 on Feb. 15 on a report of a fire. When the deputy arrived at the scene, he met with the Chelsea Fire Department. Fire officials said the blaze, in a freestanding garage on the property, was accidental, and caused by a toppled kerosene heater.

The deputy spoke with a 36-year-old man, who had reported the fire. He said he had come home intoxicated and gone to sleep. He was awakened by the fire. He initially tried to stomp it out, burning his foot. When he could not extinguish the fire, he called 911.

The man said he is a friend of the 65-year-old woman who owns the property, and she lets him stay in the garage.

**Drunken Driving**  
On Feb. 24, deputies were dispatched to a crash at M-52 and Sager Road. Personnel from Chelsea Fire Department and Huron Valley Ambulance were already on the scene.

The deputies were told that the driver, a 27-year-old Chelsea man, had a broken leg. Emergency personnel were removing the man from his car.

A 28-year-old Chelsea firefighter told the deputies that he was the first person on the scene. He said that, when he found the man behind the wheel of the crashed car, he noticed a strong odor of alcohol on the driver's breath.

A paramedic said he had also noticed that the driver smelled strongly of intoxicants, and the driver had told the paramedic that he had seven mixed drinks prior to the crash.

One of the deputies spoke with the driver in the ambulance, at which time the driver said again that he had had lots to drink that evening, and did not remember where he had been headed.

The driver was then taken to University of Michigan Hospital. Deputies followed, and blood was drawn at the hospital to check for blood-alcohol content. The case was sent to the prosecutor's office, pending test results.

## Lima Township

**Warrant Arrest**  
On Feb. 19, a sheriff's deputy stopped 47-year-old Billy R. Smith of Jackson on I-94 near Freer Road. A check with police files showed that Smith was wanted on a Friend of the Court warrant out of Jackson County. Smith was arrested, and turned over to the Jackson County Sheriff's Department.

## Property Damage

A deputy was dispatched to the 15600 block of Old US-12 on Feb. 20, on a report of property damage.

The deputy spoke with a woman, who told him that her 17-year-old son had parked his car that day in the Stivers' restaurant parking lot, 10 S. Fletcher Road, while he car-pooled. After driving it home, he discovered that someone had slashed one of his tires.

Damage to the car was estimated at \$20.

On Feb. 20, a deputy was dispatched to the 9200 block of

Roe Road on a report of property damage. The deputy spoke with a 44-year-old woman, who said that earlier that day, her son had driven her pickup to the Clark gas station, 5 S. Fletcher Road.

The boy left the car there while carpooling with friends. When he returned, he found that one tire had been slashed. The boy left the car overnight, and when he returned, he discovered a second tire slashed.

Damage to the car was estimated at \$122.

## Lyndon Township

**Juvenile Mischief**  
On Feb. 14, a deputy was dispatched to the 15500 block of Cassidy Road. He met with a 38-year-old man, who said that sometime between Feb. 12 and that day, someone had broken two eggs against his mailbox, and sprayed shaving gel inside the box. The single envelope inside had been covered with both egg and gel, but the contents of the envelope were undamaged. The man said he did not know who would have committed the act.

## Scio Township

**Warrant Arrest**  
On Feb. 24, deputies stopped 34-year-old Ernest R. Hodge of Ann Arbor on West Delhi Road. They discovered that Hodge was wanted on a valid warrant for driving with a suspended license. He was arrested and taken to the county jail.

**Break-ins**  
A deputy was dispatched to the rest stop on I-94 near Baker Road on Feb. 14, for a report of breaking and entering on a vending machine.

The deputy found that the machine had been pried open, and someone had stolen an

unknown amount of money and canned soda. Still remaining in the machine was \$6.10 in change.

The deputy took the money to a sheriff's station property room. Several unsuccessful attempts were made to contact the owner of the machine, the Michigan Commission for the Blind.

On Feb. 24, a deputy was dispatched to the 500 block of Apricot Lane in Scio Farms Estates on a report of breaking and entering.

The deputy met with a 31-year-old woman, who said that she had come home to find her trailer in disarray. An intruder had ransacked the living room and bedroom, and many items were missing. The woman found the back door open, but there were no signs that it had been forced.

A number of items were missing from the home, including a television, VCR and jewelry. The total value of missing items was estimated at \$3,913.

While canvassing the neighborhood, the deputy was approached by a 23-year-old woman who lived nearby. She said that she and her 34-year-old boyfriend had been going out earlier that day when they noticed a red minivan circling the area.

The couple followed the van, circling around the block to see what the driver was doing. They saw a man open the van's sliding door, and walking around the property with a crowbar.

The woman said she and her boyfriend then went to the office of the park, telling the staff what was occurring. She said that, as the staff did not

seem concerned, she and her boyfriend returned to watch the man.

The man saw the couple soon after, at which point he got in his van and drove away quickly, but the woman had written down the license plate number.

The deputy visited the owner of the van, a 28-year-old Whitmore Lake woman. She told the deputy that, when the break-in occurred, her ex-boyfriend was driving the van.

She said that her ex-boyfriend, a 31-year-old man, borrowed the van while visiting with the couple's children. She also told the deputy that the man was recently released from prison, and was on parole.

A description provided by the witness matched a description of the Whitmore Lake woman's ex-boyfriend. She told the deputy that the man

had been staying with his brother in Jackson

On Feb. 20, a deputy was dispatched to the 2800 block of Stein Court. She spoke with a 53-year-old man, who said he had been awakened by his security alarm, and then heard the door to the garage open and close.

He then heard a sound that he believed to be someone banging into the wheelbarrow in the garage.

There was nothing missing from the house or garage, nor were there any footprints or fingerprints in the garage.

## Larceny

On Feb. 18, a deputy contacted a man living in the 500 block of Florence Road. He told the deputy that on Feb. 16, an unknown perpetrator had rifled through his 18-year-old son's car, taking a wallet, pants

and a calculator. He said the car had been unlocked at the time, but was parked under his house's floodlight.

The total value of the missing items was estimated at \$200.

On Feb. 19, a deputy was dispatched to the 500 block of Riverwoods Court. He met with a 48-year-old man, who said that he come home to find footprints leading from the driveway to backyard.

He then discovered that an unknown perpetrator had stolen a drier vent from the rear

See POLICE - Page 6-A

## GEE FARMS

Area's Largest Walkthrough Nursery

**OPEN DAILY ALL YEAR BIRD SEED**

14928 Bunkerhill Rd., Stockbridge  
(517) 769-6772

Hours: 8 a.m. 'til Sunset • 7 days a week

Hand-dipped Ice Cream  
Donuts made Daily  
Gift Certificates

"AN ATTORNEY WHO FIGHTS FOR HIS CLIENTS"

**DAVID A. NACHT, P.C.**



HANDLING ALL TRIAL AND LITIGATION MATTERS

HONORS GRADUATE OF MICHIGAN LAW SCHOOL AND HARVARD COLLEGE  
216 E. WASHINGTON ST. ANN ARBOR, MI 48104  
(734) 663-7550

## MAYA PLACE

The Gallery

Now carries BLENKO ART GLASS.

Discover the history of the Blenko Glass Company. See "HEARTS OF GLASS" on PBS TV, on Friday March 3rd, at 8 pm.

Visit MAYA PLACE for your Handblown Blenko Glass purchase

111 S. Main • Chelsea • Open Daily (734) 475-0055



**AAA Michigan**  
You can't do better than all.

For a fast quote on your auto and home insurance- call AAA Michigan.

**Bill Stockwell**  
General Agent  
7111 Dexter - Ann Arbor Rd. • P.O. Box 397, Dexter, MI 48130  
Phone: 426-3516

Underwritten by Auto Club Insurance Association family of companies

Specialist in  
**Orthodontics.**

- 20 years experience
- No referral necessary



515 S. Main St.  
Chelsea  
(734) 475-2260

**Raymond P. Howe, D.D.S., M.S.**



## QUICK OIL CHANGE

# \$2.00 OFF

...Complete oil change with coupon (reg. \$24.99)  
Change oil • Oil filter • Complete lube • Check & fill 5 fluids  
920 S. Main Street • Chelsea • 734-475-8377

**Drive thru service.**  
Hours: M-F: 8-7, Sat: 8-5  
Expires 3/31/00

---

## CAR WASH

# \$3.00 OFF

...Winners' Special Car Wash (reg. \$8.00)  
**Plus 4 Self-Serve Car Wash Bays**

910 S. Main Street • Chelsea • 734-475-0742  
Automatic Car Wash hours: M-Sat: 8-7, sun: 8-5  
Expires 3/31/00

## WINGS 'N THINGS

426-WING

SUNDAY ONLY

1 lb. of any specialty Pizza or your choice of up to 5 items • 25 wings

\$20.95 + tax

Exp. 3-31-00

ONE LARGE PIZZA

3 Items

\$9.99 + tax

Just mention this ad  
No coupon necessary

Introducing Italian Sub

(pepperoni, ham, cheese, lettuce, tomato, onion, mild pepper rings & Italian dressing)

Club Sub

(bacon, melted mozzarella topped w/amp'd turkey, lettuce & mayo)

We deliver shakes and smoothies

Serving in Limited Area

Hours: Mon-Fri 10am-10pm  
Sat 11:00-11:00  
Sun 3:00-10:00

3220 BROAD STREET DOWNTOWN DEXTER

Personal Checks Accepted  
MasterCard VISA

# new member



## WELCOME

### NEW CHAMBER MEMBERS!

<p><b>Allstate Insurance Mike Raupp Agency</b> Michael Raupp</p> <p><b>Ann Arbor Mortgage, LLC</b> David Lutton</p> <p><b>Bell Porter Florist</b> Marsha Robinson Puckett</p> <p><b>Chelsea Door Co., Inc.</b> Robert Dallan</p> <p><b>Chelsea House Victorian Inn</b> James &amp; Kim Myles</p> <p><b>Chelsea Mail Service</b> Chris Yuhasz</p> <p><b>Classic Hair Care</b> Carol M. Dils</p> <p><b>Dobson-McOmber Agency, Inc.</b> Stephen B. Dobson</p> <p><b>Farmer Jack Super Market</b> John Lyons, Store Manager</p> <p><b>Ferguson Landscapes/Christmas Décor</b> Tom Ferguson</p>	<p><b>First Congregational Church, UCC</b></p> <p><b>The Glitch Shoppe</b> Robert Rude</p> <p><b>GRP Flags</b> Joe Ellsworth</p> <p><b>Henry E. Alvarez, CPA</b></p> <p><b>Innovations Housekeeping</b> Diane Bulmer</p> <p><b>Local News Network, Inc.</b> Alex R. Weddon</p> <p><b>McFate Homes, Inc.</b> Robert McFate</p> <p><b>P.C. Johnson Construction</b> Paul C. Johnson</p> <p><b>Susan Fitzpatrick, Realtor</b></p> <p><b>S-K Sales Inc.</b> Steven L. Kuebler</p> <p><b>St. Louis Center</b> Fr. Joseph Rinaldo</p> <p><b>The Step Above</b> Patty Kinashuk &amp; Kathy Kenny</p>	<p><b>Zou Zou's Marie-Ann Fody &amp; Genevieve Styvia</b></p> <p style="text-align: center;"><b>Welcome Back!</b></p> <p><b>Changes-Interiors Accents</b> Tarra Gembariski &amp; Colleen Miller</p> <p><b>Farmer's Supply</b> Greg Raye &amp; H.K. Leonard</p> <p><b>MCM Group, Inc.</b> Robert Turrier</p> <p><b>Smith's Service Station</b> Davis Layher</p> <p style="text-align: center;"><b>New Friends!</b></p> <p><b>Chelsea Hearing Aids Center</b></p> <p><b>Pat Merkel</b></p> <p><b>Jack &amp; Mary Ann Merkel</b></p> <p><b>Jack &amp; Sons Barber Shop</b></p>
--	---	---

We are proud to announce these new members. If you are interested in joining the Chamber, or need info on the GREAT benefits, call Sue or Pam at 475-1145.

# The Chelsea Standard

## COMMENTARY

Thursday, March 2, 2000

### LETTERS TO THE EDITOR

#### Suggested Post Office locations to consider

At a recent public hearing, David Howard of the United States Postal Service asked our opinion on the future location of the post office, as it will soon outgrow its current facility. He said that the first choice of the Postal Service is to keep the post office downtown in the commercial district, which is the most profitable for them, but may not be the easiest area in which to expand.

There are other choices they would consider, such as moving the post office to a strip mall location.

One option presented would keep the post office downtown and move the mail sorting and carriers out to a warehouse. This option would increase available parking and keep the big mail semi-trucks out of town.

He asked that we, Chelsea area residents, write to him so he has the support he needs to keep the post office downtown, where most agree it should remain.

It is important that people in the Chelsea area write Howard and let him know what they think. Let's provide Howard with the letters he needs to give us the best options for our future postal service. Write Howard at:

David T. Howard, contract real estate specialist, Facilities Service Office, U.S. Postal Service, 222 S. Riverside Plaza, Suite 1200, Chicago, IL 60606-6150, E-mail: DHOWARD@gmail.usps.gov.

Pat MacLeod  
Chelsea

#### Keep teacher where his talents lie

I am writing this letter to the editor in hopes that the many hundreds of parents that have followed their children from fifth grade all the way through high school in the band program will read this. I have had seven children in the band program; five have graduated, and two are still in the program at middle school level.

A few weeks ago my daughter came home from school and announced to me that Bill Gourley was being assigned to teach history next year. I was sure that she had heard this information incorrectly. I couldn't believe under any circumstances that one of the most talented and devoted teachers in the school district would be moved out of his position for any reason.

A week or so later, my daughter brought home her scheduling for next year. She chose not to take band next year, because Gourley wouldn't be there. I wonder how many more children have made the same decision. I know that everyone can be replaced, but why replace someone who has given his soul to this program?

I do think that it is time to give the school board and Superintendent Ed Richardson a little pressure on this one. In hopes that this dispute can be resolved. It is not showing a weakening on any side; it's just doing what is best for the school and the students of Chelsea.

I have daughters in their 20s who still use Gourley's famous quote, "Early is on time, and on time is late." Let's not make this too late to keep a dedicated teacher where he belongs.

Lynda Collins  
Chelsea

#### Chelsea residents to pay higher taxes, water fees

On March 13 the Village of Chelsea will have an election for three council seats and the village president.

On the ballot also will be a \$1.7 million dollar bond to renovate the Chelsea Village Hall at 104 E. Middle St. Having seen no information in *The Chelsea Standard*, I have been told the millage will be approximately 0.86 mills for 20 years or \$86.00 per year. It doesn't sound like much, but it is \$1,720.00 for 20 years. A mill is one dollar per thousand of your property taxable value as printed on your Village tax statement.

The renovation of the hall will house the village offices, the Chelsea Chamber of Commerce and the Downtown Development Authority. Where will the police department be? Well I have been told at this time no one is really sure.

The village officials would like a larger facility for the department. A building could be built or space rented to house the police department. A new building will be another bond and millage assessment for us in the future.

Next is the fire authority bond issue that was voted down last year and will certainly be coming up again soon. This is another millage for us to pay.

How many residents know about the Village of Chelsea Drinking Water Revolving Fund No. 7084? This fund is for the purpose of financing a project costing \$8,900,000 with a 20-year interest loan at 2.5 percent through the D.W.R.F. loan program to construct a new 12-inch water well and replacement of approximately 35,000 feet of undersize water mains in the village. A new water treatment plant is also included in the project.

It is anticipated that work on the well and treatment plant will be started by October 2000 and project completed in December 2001.

The average user charge for water service per residential customer after the project is completed will be approximately \$33.63 per month or \$403.56 per year for 20 years.

At the council meeting on December 14, 1999, I was told by the village council that the user fees could probably be reduced down to \$20 per month maybe.

This user charge is another \$240 per year more we pay for water. This is \$4,800 for 20 years.

We the residents do not get to vote on this charge, we are going to pay.

The Chelsea Schools are talking about adding another 1 mill to the present 1 mill to the sinking fund needed for school repairs. This will probably be at the election for school board trustees coming up soon. Guess what — this is another \$1,090 per year taxes on a home with a \$100,000 taxable value.

Next is the district library. The bond for a new library building failed last year, but it will be back again. The district library has a three-year lease at the old Chelsea High School on Washington Street for \$99,934 a year as reported in the media. We now pay to the library for operating millage.

When you add up all of these millage increases in taxes and water user charges coming up, it is making it very expensive to live in Chelsea. There are not many young families who can afford to buy property in Chelsea.

Chelsea residents should be aware of the facts and know what you are voting for at the village election on Monday, March 13.

Get out and vote on the bond issue. You have a choice. Vote No or Yes and vote for your candidates for trustees and president.

Art Stoll  
Chelsea

#### Growth calls for tough decisions, cooperation

Our community is facing numerous critical decisions to deal with and manage the intense escalating growth and development pressure in northwest Washtenaw County. The explosive development around Ann Arbor and throughout Seco Township and the Village of Dexter has enveloped the Chelsea region. The current pressure began to build nearly ten years ago and it continues to increase.

Some of the recent specific projects and issues include: new schools — Chelsea High School, Pierce Lake Elementary School, renovated elementary schools; residential developments — Pierce Lake Village, Chelsea Fairways, Chelsea Estates, the Merkel property, the Trinkle Farms property, Village Place Condominiums, Silver Maples,



Sylvan Pines, Towsley Village, Cavanaugh Lake Farms, Pinecrest, Pheasant Ridge, Island Hills Estates, mobile home park proposals; sewer and water system expansions, Palmer Baldwin Drain, Middle Huron Initiative, Chelsea building moratorium; Pierce Lake Golf Course; Timber Town; commercial developments — Farmer Jack, Rite-Aid, Holiday Inn, Comfort Inn, Little Professor, Wendy's, Mancino's, Kentucky Fried Chicken, Ice Rink, Clock Tower, Victory Lane, industrial park developments; Chelsea District Library, Chelsea Area Fire Authority; Chelsea Area Construction Agency, Chelsea conversion into a city, development of a regional plan, updating master plans and zoning ordinances, annexations, Chelsea village offices, Sylvan Township Hall, Historical District; Chelsea post office; traffic issues — parking, M-52 re-route, road maintenance, traffic lights at M-52 and I-94 and Johnson Drive, Old US-12 and Freer, and Jackson and Parker; Lakehead Pipeline; Telecommunication ordinance; notices and installations, soil erosion ordinance, well and septic inspection ordinance, land division ordinance; Bateson gravel pit, open space and farmland preservation; affordable housing; sheriff road patrol; litigation; and the list goes on and on.

As we address these issues there are many opportunities for intense discussion and honest differences of opinion. Our challenge is to set aside our self-interests, differences, and personalities so that we can effectively communicate and work together to develop fair and equitable solutions across the boundaries of municipalities, neighborhoods, and land uses.

I have seen progress addressing some of these issues but much work remains. One of my pleasures has been to meet and work with several people throughout our community.

I did not know Jerry Dresselhouse until I became Lima Township supervisor. We are in regular contact and work together on numerous issues. I have found Dresselhouse to be very helpful. He puts great effort and energy into his job as Sylvan Township Supervisor.

While we do not always agree, I am convinced that he has the best interests of our community at heart. I totally disagree with the characterization of Dresselhouse in last week's letter to the editor.

I am proud to work with Dresselhouse and to call him a friend in our community. It is the responsibility of elected officials to provide leadership, address critical issues and make decisions that are not universally popular.

Gary Adams  
Lima Township Supervisor

#### Gourley reassignment detrimental, insulting

I am a former student of Chelsea High School and have been informed of the recent

reassignment of William Gourley as high school band teacher to middle school history teacher. While I do not claim to know all the details of the past year and events leading up to this decision, I believe that this would be extremely detrimental to the band, the music program, and Gourley's students.

I was a member of Symphony Band and Wind Ensemble for three years and of the Chamber Choir for one year. The music program was one of the best, most educational, and most influential experiences I was able to have while in high school, in most part due to Gourley. The conductor is what shapes the band, and I cannot imagine another teacher able to make both the Wind Ensemble and Symphony Band of as high quality as they are. I participated in my college's band — which is renowned for its experience in jazz — and was not impressed with the conductor, his methods, his ability, nor his musical knowledge; all, in my opinion, fell short to my experience with Gourley and the Wind Ensemble. I know of many other students who also share my appreciation for what we learned from him, extending much farther beyond the music we played.

I was told that Gourley is being reassigned for "not providing services required." I can only assume this refers to his shortening of marching band camp in the summer and the band's absence at Marching Band Festival this fall.

I cannot understand how the school administration can deny his requests, for a desperately needed assistant to help him complete tasks requiring an inordinate amount of time and work; to then punish him for cutting down on marching band so that he may actually accomplish what must be done — which includes not just teaching the students music, as in concert band, but also teaching them how to march, creating and then implementing marching routines, coordinating rehearsals outside of school, and still ensuring the music is of the highest quality — is ridiculous and insulting.

As a former student of Gourley's I am well aware of how much time and effort is exerted to make sure that the band excels: it is not possible for one teacher alone to continue working at his level when the school and classes continue growing in size.

I hope that the administration may reconsider the decision to transfer Gourley. If he is removed as band conductor, then I believe that not only will the two bands greatly deteriorate in quality, but that the whole music program will suffer. It is not possible for one teacher to maintain the excellence that Gourley has achieved; if he must continue working as a single teacher then it can only be expected he must change his program.

I hope that his reassignment will be reversed, for the

best of his students, the entire music program, and the Chelsea School District at large. Gourley is a great teacher who has influenced countless Chelsea residents. To remove him as band conductor would be destructive, offensive, and contemptuous to the many students and their families whose lives he has influenced and changed. Please reconsider and keep Gourley in his current position.

Thank you,  
Elizabeth Wagenschutz  
1998 Graduate, CHS

#### Millage election is important to village

I want to encourage as many Chelsea residents as possible to vote in the annual village election March 13. This is one of the most important local elections this community has had in many years. In particular, I hope voters will reject the bond-issue proposal to renovate the village office building.

Before I explain why I think this is important, I have to acknowledge that I am not a village resident. However, I have been a business owner in the village since 1962 and I spend most of my time here. I also pay village property taxes. Consequently, like many business owners, I am affected almost as much as a village resident by the village's decisions.

I also need to mention that I was a member of a committee that studied this issue at length a couple of years ago, so I do have some knowledge of the subject.

First of all, I don't believe it's wise to separate the village offices and the police department, which is exactly what will happen if this bond issue passes. These village functions need to be in the same place. If the police department is isolated, it will primarily interact with residents only when there are problems. The department needs to be more visible to the community on a regular basis.

Second, those members of the village council who support this project point to a feasibility study completed in 1993 by architect Lincoln Poley. However, the village has changed substantially since then and the assumptions made in that report are probably no longer valid. To me, it also looks as though the village is outgrowing the 4,500 square feet (not counting common area) it is leasing from Chelsea State Bank. The village needs more space than what a renovated building can provide.

Third, parking downtown is at a premium. The village offices and the police department simply need more parking space than what is immediately available for employees and visitors. When I attended a recent meeting at the current (temporary?) quarters at Chelsea State Bank, there was a public hearing about the post office going on at the same time. The bank did not

have enough parking for its customers. This is the same problem other merchants will have if the current building is renovated.

Fourth, downtown commercial space is also at a premium. Everything is filled up which, or course, is a very good problem to have. This building would be best suited for a business. It shouldn't be hard for the village to sell the building, especially since it has already spent more than \$80,000 on architectural studies, which contain valuable information for any future buyer.

Fifth, there is also the cost of this project. When the bond issue is paid off, the total cost to residents and businesses will be about \$3 million. Do we want to pay that much for a building that will soon be obsolete and doesn't have enough parking.

There are other downtown properties that haven't been properly considered as the site for a new building. The funeral home property on Park Street is one place that comes to mind. We could, for example, join with the district library to build a joint complex. Our committee also looked at the property on the north side of Park Street just to the west of the theater, but that was never seriously considered by the village.

For these reasons, I urge a NO vote on the bond issue. And I also urge you to vote for candidates who understand what a misguided project it would be.

Ed Greenleaf  
Owner, Chelsea Lanes  
Chelsea

#### The Chelsea Standard

ESTABLISHED 1871  
TOM KIRVAN  
PUBLISHER

DIRK FISCHBACH  
MANAGING EDITOR  
MICHELLE ROGERS  
Associate Editor  
JIM SILVER  
Staff Writer

MICHELLE MICKLEWRIGHT  
ADVERTISING MANAGER  
KRISTEN CARPENTER  
Advertising Consultant

CARRIE VARGO  
Advertising Assistant

LYDIA JOHNSON  
Production Coordinator

SUZANNE BELTONE  
Production

COLLEEN BLOTT  
Customer Service

"From the celebration of a birth, to the tragedy of a death, to everything that happens in between, our mission is to be the voice and record of those who make up the communities we serve."

The Chelsea Standard and The Dexter Leader are published every Thursday by Heritage Newspapers. Business office at 20750 Old US 12, Chelsea, Mich. 48118. Periodical postage paid at Chelsea, Mich. 48118 under the Act of March 3, 1879. Postmaster: Send address changes to The Chelsea Standard/The Dexter Leader, 20750 Old US 12, Chelsea, Mich. 48118. Office hours are: 8:30-5:00 M-F

Information  
734-475-1371/FAX 475-1413  
E-MAIL editor@chelseastandard.com

Subscription Rates: \$25 per year  
Deadlines:  
Press Releases: Monday, noon  
Display Advertising: Monday, 1:00 p.m.  
Classified Advertising: Monday, 4:45 p.m.

National Advertising Representative  
MICHIGAN NEWSPAPERS, INC.  
827 N. Washington Ave., Lansing, Mich. 48906

# POLICE

Continued from Page 6-A

of his house. Nothing else appeared to be missing. The value of the vent was estimated at \$10.

## Property Damage

On Feb. 26, a deputy was dispatched to the Terumo Corp., 6200 Jackson Road. She spoke with a 38-year-old employee of the business, who said a garbage truck had slid off the parking lot and into the retention pond, cab first.

The man said he called because he was concerned about garbage leaking into the retention pond, and thereby contaminating the water table through drainage.

The deputy told the company to call the Public Health Department, or pay for a private test of the water. However, no garbage appeared to have polluted the pond.

On Feb. 24, a deputy was dispatched to Rumpy Chevrolet, 3515 Jackson Road, on a report of malicious damage to prop-

erty.

He spoke with a 63-year-old man employed at the car dealership, who said that sometime in the previous two days, an unknown perpetrator had smashed the front driver's side window, quarter window and rear window of a vehicle on the lot.

Total value of damaged property was estimated at \$1,200.

A deputy was dispatched to Liberty Sports Complex, 2975 West Liberty Road, on Feb. 24.

The deputy met with the director of the complex, who said that sometime overnight, an unknown perpetrator entered the complex, breaking a pool cabana and a bench, and throwing them into a frozen pool, along with several sandbags.

In addition, the vandal had broken a bench on a tennis court, and forced open two gates, breaking the concrete holding them in place. Total damage was estimated at \$2,000.

On Feb. 23, a deputy was

dispatched to Ann Arbor Acura, 3975 Jackson Road. He met with a 43-year-old man and 41-year-old woman, employees of the business. They said that sometime overnight an unknown perpetrator had punctured tires on six cars and scratched the hoods of two cars. They did not know who would have committed the crime. Total damage was estimated at \$1,200.

## Domestic Violence

A deputy was dispatched Jan. 31 on a report of domestic violence. The deputy spoke with a 49-year-old man and his 23-year-old son, both of whom had been fighting.

The two agreed that the argument began over accommodations involved in a family move. The father said his son had spat in his face and had struck him in the face.

The son leveled the same charges at his father, saying that the older man had knocked a cigarette from his mouth.

The 17-year-old daughter of the older man confirmed her father's version of events, and the 49-year-old wife of the

older man said she had only seen her husband strike a cigarette from her son's mouth, at which point she intervened.

A check of a police database showed that there were valid warrants for both men. They were each transported to the county jail without incident.

## Webster Township

### Stolen Vehicle

On Feb. 18, a deputy was dispatched to the 3800 block of West Pillar Road. He spoke with a 56-year-old woman, who said that she had moved out of state, but had left her house in the care of a realtor, a 54-year-old woman, who was selling it.

She had also left her minivan at the house. However, on Feb. 14, the realtor contacted her to tell her the minivan was missing.

The woman said no one had had permission to drive the vehicle, and that it had expired license plates.

(Compiled by Staff Writer Jim Silver based on reports filed with Chelsea Police and the Washtenaw County Sheriff's Department.)

# Woman's club discusses hats

The February meeting of the Woman's Club was an afternoon of show-and-tell entertainment. The members brought hats to display or wear. Most were from the 1950-1970 vintage and each seemed to have a tale to tell.

Myra Colvin told of her experiences in the 1950s while

taking a class in millinery. She demonstrated how the hat was formed and decorated by hand. She learned the trade and made hats for herself and friends.

The group talked of the time when hats were considered a necessity and a well-dressed lady always wore a

hat, especially to church.

When did it stop?

No one could remember the year, but the group thought it was in the 1960s when the "beehive" hairstyle caused the demise of hats.

The next meeting will be about gardening 1 p.m. March 28, at the Crippen Building.

**Laurie S. Stegenga, CPA**  
Business Retirement Plans  
401(k) Rollovers  
Personal Wealth Plans



Tisch Investment  
Advisory Incorporated  
216 E. Washington St.  
Ann Arbor  
LStegenga@tischinc.com  
(734) 994-1188  
Initial consultation no charge

**The Village Car Wash & Laundry, Inc.**  
Located on Second Street at Central in Dexter

**SELF-SERVE FACILITIES**  
Laundromat Offers  
Self-serve facilities  
Industrial size washers and dryers  
Car Wash Offers  
vacuum islands, hot wax.

Laundromat Open  
9:00 a.m. to 9:00 p.m.  
Car Wash Open 24 Hours  
7 Days a Week

Happy 16<sup>th</sup>  
Birthday  
Jessica  
Love,  
Your Family

**USED EQUIPMENT SALE**  
EVERYTHING MUST GO!

Printers • Computer Cases  
Monitors • Software • Hardware • Cables

**The Glitch Shoppe**  
734-433-1090 • 503 N. Main • Chelsea

Grammy Award Contemporary Christian Recording Artist

**STEVE ARCHER**  
A Family Concert  
Sun. March 5, 7 p.m.  
**Grass Lake**  
Assembly of God  
Free will offering  
Just minutes from Chelsea - 2900 Mt. Hope Rd.

**GRAND OPENING**

~FRESENIUS MEDICAL CARE~  
is proud to announce the opening of  
their newest dialysis center

**FMC West Ann Arbor**  
Offering Quality Care in a Comfortable Setting

Please join us at our open house  
Wednesday, March 8, 3-6 p.m.  
2355 West Stadium Blvd. • Ann Arbor, MI 48103  
734-623-2259

the step above

Specializing in clothing, accessories,  
and gifts for women & teens  
In time for winter formals & proms  
we are having a consignment dress sale.  
Dresses may be dropped off during business hours  
Sun 12-4 • Mon. Closed • Tues.-Wed. &  
Sat. 10-6 • Thurs.-Fri. 10-8

112 West Middle Suite 200  
Chelsea, MI 48118 • (734) 433-1901

**MID MICHIGAN'S HEAVY DUTY TRUCK HEADQUARTERS!**

**PREOWNED HEAVY DUTY PICKUPS**

- '94 Ford F-250 XL Reg. Cab • Auto Air, Topper..... SAVE!
- '97 Ford F-250 XLT Super Cab 4x4's • 2 to Choose..... SAVE!
- '97 Ford F-250 XLT Crew Cab 4x4 • Automatic..... SAVE!
- '97 Ford F-250 XL Reg. Cab • Work Truck..... SAVE!
- '98 Dodge Ram 3500 SLT Laramie Club Cab 4x4 • Dually..... SAVE!
- '99 Ford F-250 Lariat Reg. Cab 4x4 • Leather..... SAVE!
- '99 Ford F-250 XLT Super Cab 4x4 • Only 9,800 miles..... SAVE!
- '99 Ford F-250 XL Reg. Cab • Super Duty Work Truck..... SAVE!
- 2000 Ford F-250 XLT Super Cab 4x4 • Super Duty, 2,200 miles..... SAVE!

**BEST SELECTION EVER!  
TAKE YOUR PICK!**

**SUPER DUTY DIESEL PICKUPS**

- '96 Ford F-250 XLT Reg. Cab • Power Stroke Diesel..... SAVE!
- '97 Ford F-350 XLT 4x4 Crew Cab • Power Stroke Diesel..... SAVE!
- (2) '97 Ford F-350 XLT Crew Cab Dually's • Power Stroke Diesel..... SAVE!
- '98 GMC K3500 SLE 4x4 Crew Cab Dually • Turbo Diesel, 14k miles..... SAVE!
- '99 Ford F-350 Lariat 4x4 Crew Cab Dually • Power Stroke Diesel..... SAVE!
- '99 Ford F-350 XLT Crew Cab Dually • Power Stroke Diesel..... SAVE!

**2000 Mercury Z-E-R-O D-O-W-N Lease Specials!**

**NEW 2000 MERCURY COUGAR**  
#20C40  
• V-6 / Air  
• Tilt / Cruise  
• Sunroof  
• CD  
• V-6 Sport Group  
63 mo. Lease • MSRP: \$19,865

**\$224 PER MONTH!**  
ZERO MONEY DOWN

**NEW 2000 MERCURY SABLE GS**  
#20C61  
• 7-Spoke Aluminum Wheels  
• Tilt / Cruise  
• PW / PDL  
• Rear Defrost  
• AM/FM Stereo Cass.  
63 mo. Lease • MSRP: \$19,790

**\$249 PER MONTH!**  
ZERO MONEY DOWN

**NEW 2000 MERCURY MOUNTAINEER 4x4**  
#20T14  
• Convenience Group  
• Electronics Group  
• CD Player  
75 mo. Lease • MSRP: \$31,675

**\$339 PER MONTH!**  
ZERO MONEY DOWN

**24 HOUR CREDIT HOTLINE!**  
NO CREDIT • BAD CREDIT • BANKRUPTCY  
WE CAN HELP!

We Have Lenders Not Available To Other Dealers! Over \$10 Million in Inventory To Choose From!

24 HOURS 7 DAYS A WEEK AUTOMATED APPROVAL HOTLINE  
1-877-374-8366

Monday-Friday 9am-9pm  
Saturday 9am-5pm

OPEN LATE EVERY NIGHT!

**VICTORY**  
Ford Mercury

Local Calling Area (517) 851-7035  
Toll Free (Outside local area) 1-800-451-2936

Please Visit our Website!  
www.victoryford.net

Located at the Intersection of M-106 & M-52 • Stockbridge

\* Customer responsible for excess wear and tear, any tax on cap cost reduction, plate fee, doc fee, title fee, and tax on payment. On approved credit only, 12,000 miles per year limitation. First payment and security deposit due at delivery. \*\*Pretitled payments based on \$3,000 down on maximum term from 36-84 months. • APRI's may vary. • Dealer Retains All Rebates. Ad expires 3-9-2000.

# COMMUNITY

Thursday, March 2, 2000

Page 1-B

## Something for everyone Dexter Pioneer Arts Fair has widespread appeal

By Michelle Rogers

Associate Editor

The Dexter Pioneer Arts Fair typically attracts a wide range of people, from history buffs and crafts enthusiasts to the curious and those just looking for something to do on a Saturday afternoon.

The crowd is, for the most part, made up of adults. But organizers of the annual event want you to know there is plenty to do for children, from making pioneer crafts with retired art teacher Larry Wiertella to listening to enchanting old-world tales spun by storyteller Barbara Locks.

Wiertella and Locks, both of the Dexter area, will be at the Pioneer Arts Fair March 18 from the time the doors to the high school open at 10 a.m. until they close at 4 p.m.

Wiertella, a Lima Township resident and elementary school art teacher, will share his enthusiasm for environmental art, while an animated Locks brings to life tales of yesteryear for children.

Locks will share such favorite folktales as "The Old Man and the Ducks," "A Father's Gift: One Grain of Rice" and "Who is in Rabbit's House?"

A school librarian in Chelsea, Locks has had a love affair with both the spoken and written word for years. She stumbled upon her future career while looking up the word "libraries" in the World Book Encyclopedia as a seventh-grader in Dexter schools.

Growing up, Locks had a voracious appetite for stories, devouring several books a week. Nowadays, she enjoys sharing those stories with an audience, and has been a regular at the Dexter Pioneer Arts Fair for nearly a decade.

Expression, Locks says, is the most important quality a storyteller can possess.

"But more important," she says, "the story must mean something to the storyteller. The story, for me, may be funny and entertaining, but must tell some-



Larry Wiertella will entertain children during the Dexter Pioneer Arts Fair with a crafts table. Children will be invited to explore their artistic side while making crafts with a pioneer flavor. Also on hand to entertain youngsters will be storyteller Barbara Locks.

thing of the human spirit. That may include qualities of generosity, imagination, caring and more.

"Hopefully, that something is given to the listener," she says. "If a story hits me a certain way, I will learn it and make it mine. I rarely tell a story the same way twice, which keeps the story fresh for me and fresh for the audience."

A member of the Dexter Area Historical Society, Wiertella is an

inventor and artist by nature. As a former elementary school art teacher in Wayne-Westland schools, he is known for his environmental bent.

Wiertella believes strongly in recycling and, over the years, has shared with youngsters such homespun ideas as how to make bird feeders out of plastic bottles and gliders out of egg cartons.

Wiertella is also famous for showing students how to incorporate elements

of nature in art, such as using weeds and clay to create animal figurines and cattails to make baskets.

At the Dexter Pioneer Arts Fair he will invite children to make scrimshaw pendants and necklaces out of plaster, instead of ivory, and pioneer toys from sumac, wood, string and felt.

"Everything will be ready. All they'll have to do is assemble it," Wiertella says.

During the fair's early years,

Wiertella was a demonstrator and sold craft kits made especially for children. The kits had all the materials to make such things as a pencil holder that looked like a mouse and bird figurines from sawdust and plaster.

In his spare time, Wiertella enjoys making wooden rocking horses and simple toys, such as a whistle from a marker or wooden propeller to put atop a pencil.

See FAIR — Page 4-B

## Mizerny shares passion for teaching with Beach students

By Gail Slaughter

Special Writer

"I think I was born with a piece of chalk in my hand," Cheryl Mizerny says, smiling.

Even back in grade school, Mizerny says, she was the kid the others came to for help. In fact, her teachers often relied on her. They knew she liked explaining things to others, and that she'd keep on explaining until the others understood.

During high school, Mizerny eagerly volunteered to help in a special education class. She spent lunch hours and study halls there for two years, every day.

As an honor student, she had many options for college. For a while she considered pursuing psychology, law or politics, but teaching always won out.

"And I've never regretted it," Mizerny says. "Teaching is one of the noblest professions."

Mizerny is now in her 10th year of teaching — her fourth at Beach Middle School, where she currently teaches art and drama.

During her first three years at Beach, Mizerny worked in special education.

"Both fields are rewarding," she says. "Art and drama (are rewarding) because the kids enjoy these classes. Special ed (is) because it's a struggle for the kids, so watching them succeed is wonderful."

Mizerny likes teaching at Beach. For one thing, she's worked with all age groups during her career, but likes middle school the best.

"The kids still find school interesting, and I can get things across to them," she says. "In high school, there is so much else going on that kids can find it difficult to concentrate on school."

"Also, in middle school, I can help kids with the things they're going through. They come and talk to me all the time. High



Cheryl Mizerny has wanted to teach since she was a young child. Today she is living that dream in Chelsea, where she works as a teacher at Beach Middle School. Mizerny teaches art and drama. She has worked the past 10 years at Beach. Her first three years were spent teaching special education.

school kids talk to their friends more than to their teachers."

Mizerny also appreciates what she describes as a sense of community in Chelsea.

"People are very supportive of the schools. There's a lot of parental involvement. If you come from places that don't have this support, it's quite a luxury."

Mizerny grew up in Oregon, Ohio, a suburb of Toledo near Lake Erie. She came to this area after high school to attend Eastern Michigan University.

There she earned her bachelor's degree in 1989, majoring in special and elementary education, with a minor in the arts.

Interestingly, Mizerny's first teaching job was back in her hometown — in a school system that is about the same size as Chelsea's. She stayed there for three years.

Then, from 1993 to 1996, she taught at the Manor Foundation in Jonesville, a residential facility for children removed from home because of abuse or criminal activity. Many students there

had emotional problems and learning disabilities. She also worked for the Sylvan Learning Center in Jackson.

This varied background contributed to Mizerny's teaching philosophy, and it's a simple one: "Everyone can learn."

This learning requires effort from both teacher and student.

"The teacher's job is to get through to the child and help them be a success. Even the deprived can be taught," Mizerny believes. "I've done it. If it'll make kids learn, I'll do

everything but tap dance and stand on my head!" she says, laughing.

But Mizerny has high expectations for her students, too. A poster on the bulletin board reminds them: "You are responsible for your own actions." Another states, "You can't choose your circumstances, but you can choose to overcome them."

At the Manor Foundation, children faced many difficult

personal life.

Mizerny particularly admires the way her mother interacts with other people.

"She becomes everyone's mom. My friends always wanted to be at my house."

Mizerny inherited her mother's friendly, generous personality. Students often come to her with their tragedies and triumphs.

"My most important goal is to be a good person," she says. "I

### TEACHER FEATURE

obstacles, and Mizerny felt she helped them overcome their "victim mentality."

Life is easier for Chelsea children, she says, but they, too, need to learn that they're expected to meet standards.

"Sometimes kids assume that art and drama are an easy A. But I have lots of requirements," Mizerny says.

She's especially pleased when the kids show responsible behavior, and she lets them know it.

In the end, Mizerny hopes they perceive her as "firm but fair."

Mizerny notes that her heroes have always been people who had difficult circumstances but overcame them. She didn't have to look far to find those heroes, for some were right in her own family, including her grandmother.

"Her husband died in World War II, and she raised my father by herself," Mizerny says.

And her father and mother are also examples. Mizerny's father went back to college as an adult and made a success of himself. Her mother came to America as a child from Malta (an island in the Mediterranean), not speaking any English, and, Mizerny says, is a great success in her

hope that comes across in my teaching as well as my interactions with others."

For Mizerny, the highlight of this school year has been the performance and art show that her students put on for the community annually. The drama classes perform comedy skits on the stage, while student artwork is hung throughout the school.

Mizerny says she gets lots of positive feedback from it, and notes it's a more public highlight than experienced in previous jobs.

Mizerny earned a master's degree from EMU last year. It was in psychology, with emphasis on personality and development.

"It gave me more insight into the job and made me a better teacher," she says. "I understand the kids and myself more."

Mizerny hopes to earn a doctorate someday and eventually become a professor, sharing the ideas about classroom management that she's learned, and continues to learn, in her chosen profession.

Mizerny is married to Stan, who works as a mechanical engineering manager for an automotive supply company in Jackson.

See MIZERNY — Page 4-B

# COMMUNITY CALENDAR

## CHELSEA

**Thursday, March 2**  
Chelsea First United Methodist Church, monthly community dinner, 5-7 p.m. 128 Part St., Chelsea, 734-475-8119.

**Monday, March 13**  
Chelsea Education Foundation will hold its annual spring celebration and benefit 6:30 p.m. at the Common Grill. Reservations may be made for \$60/person by calling Maribeth Hammer at 734-475-2504 or Robin Robinson at 734-433-2203.

## Tuesday, March 14

Modern Mothers will meet at 7 p.m. in the home of member Jane Shrosbree. Dress in comfortable clothes. For more information please contact Jan Olejniczak at 734-475-0116.

## CHELSEA MISCELLANEOUS

**Thursday**  
Chelsea American Legion, Herbert J. McKune Post 31 meets on the first Thursday of the month, starting at 8 p.m. Any questions, call Pat Merkel (734) 475-1824.

Chelsea Chamber of Commerce Ambassadors meets on the first Thursday of each month. Info, Bill Stewart (734) 475-1515, or Marcia White, (734) 475-6368.

Little Professor Reading Group for adults meets every other Thursday at 11:30 a.m. Call with questions (734) 433-2665.

Senior Nutrition Program meets Thursdays at noon in the Waterloo Township Hall. For reservations call (734) 475-7439, 10 a.m.-1 p.m. Lunches, cards and fellowship.

**Friday**  
Chelsea Arbor Treatment Center offers a new Nicotine Anonymous meeting Fridays noon to 1 p.m. in the center's Community Room, located at 900 Victor's Way, Suite 310, Ann Arbor. For more information call (734) 930-0201.

**Sunday**  
The Parkinson Education and Support Group of Washtenaw County meets on the second Sunday of the month from 1:30-4 p.m. Questions call (734) 741-9209 or 1-800-852-9781.

**Monday**  
Chelsea Area Garden Club meets every second Monday of the month at the First United Methodist Church, 128 Park St., at 12:30 p.m. Summer and holiday season meetings may vary. For information call Christine Forsch, president, (734) 475-4273, or Jennifer Kundak, publicity chair, (734) 475-2424 or jak@mich.com

Chelsea Kiwanis Club meets every Monday at Chelsea Community Hospital, 6:15 p.m.

Domestic Violence Project Safe House Support Group meets every Monday at Chelsea Community Hospital, Behavioral Health Services building, 6:30-8 p.m. Info., (734) 426-0369.

Lima Township Board meets the first Monday of the month at 8 p.m.

Mystery Book Club meets regularly at 7:30 p.m. at the library's new location on the second Monday of the month.

Overeaters Anonymous meets Mondays at First United Methodist Church, Chelsea, 7:30 p.m., Info., (734) 475-4264.

**Tuesday**  
Chelsea Amateur Radio Club (prtr: 145.45) meets every fourth Tuesday of the month at 7 p.m., at Key Bank, 1475 Chelsea-Manchester Road (next to Chelsea Lumber). Summer and holiday season meetings may vary. Information: Jeff Cowall (N8KPA), (734) 475-2424 or jcowall@fame.com

Chelsea District Library Board meets the third Tuesday of the month at 7 p.m., White Oaks Inn at Chelsea Hospital.

Chelsea Lions Club meets the first and third Tuesday at Chelsea Community Hospital, 6:45 p.m.

Chelsea Rotary Club meets every Tuesday at the Common Grill, 12:30 p.m.

Lima Township Planning Commission meets on the third Tuesday of the month at 8 p.m.

Senior Nutrition Program meets Tuesdays at noon in the Waterloo Township Hall. For reservations call (734) 475-7439, 10 a.m.-1 p.m. Lunches, cards and fellowship.

**Wednesday**  
New Beginnings is a grief support group for people experiencing the loss of a loved one. Offered as a community service by the Chelsea Retirement Community, meetings are on Wednesdays in the Crippen building 7:30 to 8:30 p.m. Info., Kearney Kirkby, (734) 475-2868.

**OTHER**  
Chelsea Senior Nutrition Program meets at the Senior Center. To reserve lunch, call Arlene Larson a day ahead at (734) 475-0160.

Chelsea - Together. For more information, call weekdays (734) 475-4030, 8 a.m.-5 p.m., or (734) 475-5935, 5-9 p.m.

Faith in Action House Community Center is open daily and provides free services to those in need. Services include food, clothing, financial help, advocacy and many other forms of assistance. Need friendly help? Call from 9 a.m. to 4 p.m., (734) 475-3305.

Home Meal Service, Chelsea Meals served daily to elderly or

disabled. Cost per meal, \$3.25 with milk, \$3 without milk, for those able to pay. Interested parties call Mary at (734) 475-9494 or Faith in Action at (734) 475-3305.

Parent to Parent Program in-home, friendly, visiting support system for families with children. Call (734) 475-3305

## DEXTER MISCELLANEOUS

**Thursday**  
Dexter Rotary Club meets at Cousins Heritage Inn every Thursday at 7:30 a.m.

Village of Dexter Downtown Development Authority meets the second Thursday of each month, 7:30 p.m., at National City Bank.

**Monday**  
Dexter-Chelsea Right to Life meets the third Monday of every other month, April 17, and June 19, at 7 p.m. in the Mary Room at St. Joseph Catholic Church, 3540 Dover St., Dexter. Info., Anne Young (734) 426-5010.

Dexter PTO meets every fourth Monday of the month at 7 p.m. in the media center at Mill Creek Middle School.

Dexter Village Planning Commission meets the first Monday of each month 7:30 p.m. at National City Bank.

Dexter Village Council meets the second and fourth Monday of the month 8 p.m. at National City Bank.

**Tuesday**  
The Village of Dexter Parks Commission meets on the fourth Tuesday of each month at National City Bank, 7 p.m.

Dexter Kiwanis Club meets at Cousins Heritage Inn the first and third Tuesday of the month at 6:30 p.m.

Dexter Township Planning Commission meets on the first and fourth Tuesday of each month in the Dexter Township Hall at 7:30 p.m.

Dexter Touchdown Club will meet on Tuesday April 11, in the Dexter High School library at 7:30 p.m. All supporters of Dexter football, grades 7-12 are welcome. Contact Pat Little, (734) 426-3991.

Smokers Anonymous meets Tuesdays at St. James' Episcopal Church, Dexter, 7:30-8:30 p.m. Call (734) 426-8696.

**Wednesday**  
Dexter Jaycees are looking for young adults ages 21-39 to join their club. Meetings are the second Wednesday of each month at 7 p.m. at National City Bank, Dexter Info., (734) 426-1080

Parents For Safety is a non-profit organization dedicated to safety issues within the schools and the village of Dexter. Meetings are open to the public every

third Wednesday of the month in the Mill Creek Middle School media center at 7:30 p.m. For more information please call Rhonda Hall at (734) 426-2883.

Village of Dexter Zoning Board of Appeals meets the fourth Wednesday of each month at 7 p.m. at National City Bank.

**OTHER**  
Alcoholics Anonymous meets at St. Joseph Parish Hall in Dexter Tuesdays at 8 p.m. and Thursdays at 7:30 p.m.

Dexter Family Service, contact Pat Burnett, (734) 449-2149, Marian Burgett, (734) 426-2196, Shawn Detting, (734) 426-4343 or Judy Wheeler, (734) 426-2160.

Dexter Senior Nutrition Program delivers meals M-F to elderly homebound. Serves lunch M-F at Dexter Senior Center, Copeland building. To reserve a lunch, call 24 hrs. ahead, Cindy White, (734) 426-5397.

Play-N-Chat, a home-based group for moms and their children under 5 years old, meets Wednesdays and Fridays. For place and times call Jackie Esch, (734) 426-5437.

Volunteers Needed M-F from 11 a.m.-12:30 p.m. to deliver mid-day meals to senior citizens in the Dexter area. For info., call Cindy at the Dexter Senior Nutrition Center (734) 426-5397.

## ANN ARBOR

**Tuesday, March 7**  
Alzheimer's Family Caregiver Support Group will meet from 1-3 p.m. at Turner Senior Resource Center, 2401 Plymouth Road, Suite

C, Ann Arbor. This group meets the first Tuesday of each month. Contact the Alzheimer's Association at 800-337-3827 or 734 677-3081 for more information.

## Thursday, March 9

Male Caregiver Support Group for husbands, sons and partners of someone with Alzheimer's disease or related dementias will meet from 10-11:30 a.m. at Westside United Methodist Church, 900 S. Seventh St., Ann Arbor. This group meets the second Thursday of each month. Contact

the Alzheimer's Association at 800-337-3827 or 734-677-3081 for more information.

## ANN ARBOR MISCELLANEOUS

Alzheimer's Association Transition/Placement Support Group meets on the fourth Wednesday of each month from 7-9 p.m. at Individualized Home Care, 3003 Washtenaw Ave., Suite 5, Ann Arbor. The meetings are free and confidential. Contact the Alzheimer's Association at (800) 337-3827 or (734) 667-3081 for additional information.

**A-1 TREE, Inc.**

**Tree Transplanting & Sales**

- Variety of Spruce, Pines & Shade Trees
- 6'-15' Tall U-Pick (Dexter)
- Storm Damage Clean Up
- Tree & Shrub Removal & Trimming
- Stump Removal
- Lot Clearing
- Insured

**(734) 426-8809**

**SUPPORT YOUR LOCAL BUSINESSES!**

**HELP! WE'RE OVERSTOCKED!**  
*Our Shelves Are Overflowing and We Must Sell These Machines!*

**WHITE HEAVY DUTY 3 DAYS ONLY!**  
Thurs 10-6 • Fri 10-6 • Sat 10-4

**WHITE ROTARY MACHINE**

- Free-arm design.
- Snap-on presser feet.
- Built-in bobbin winder.
- All metal construction.
- Fully adjustable stitch length.
- Color-coded stitch dials and panels.

**SALE PRICE \$249<sup>00</sup>**

**WHITE ROTARY MACHINE**

- 13 built-in stitches.
- Rotary hook.
- Fine tune stretch stitches.
- Easy stitch selection.
- Snap-on presser feet.
- Adjustable presser foot pressure.

**SALE PRICE \$299<sup>00</sup>**

**Viking Sewing Center**  
5235 Jackson Rd. (1 block East of Zeeb)  
**761-3094**

*Sew Exciting!*  
Husqvarna M-F 10-6 Sat. 10-4  
Visit us on the web at <http://www.vikingsewing.com>

**HERE'S YOUR CHANCE TO...**

**MEET THE CANDIDATES**

**THIS MONDAY 7:00 PM**

**WASHINGTON STREET EDUCATION CENTER (Old High School)**

**A PUBLIC ROUND TABLE FORUM FOR ALL CANDIDATES RUNNING FOR VILLAGE COUNCIL POSITIONS. QUESTIONS & ANSWERS TO IMPORTANT ISSUES.**

**ALL VILLAGE RESIDENTS URGED TO ATTEND.**

**Sponsored by the Chelsea Area Chamber of Commerce**

# North Creek holds variety show

By Colleen O'Neill

Special Writer  
From the opening rendition of the National Anthem by Erin Robinson to the rousing grand finale by the student council, the Third Annual North Creek Variety Show was a smashing success.

Not only can it be said that there is a lot of talent at North Creek, but these are some gutsy little kids.

From the Steven Wright-like stand-up comedic routine of Matthew Mills, to the spine-tingling solo performances of Emily Grainger and Casey Suijens, the students of North Creek did a fabulous job. The matinee was performed in two halves on Friday, Feb. 25, at the school. The second- and fourth-graders performed in the morning and the first-, third- and fifth-graders performed in the afternoon.

All five classes joined together for an evening of entertainment in the high school auditorium on Friday.

There were singers, dancers, gymnasts, musicians, duets, comedians, magicians, baton twirlers, lip-syncers and more.

The North Creek Student Council produced the variety show.

There is a fall council and a winter council, each with one representative from each class of grades three, four and five. Even though the variety show was in the winter semester, all student council members were involved in the planning and coordination of the event under the tutelage of their advisor and the North Creek Rock of Gibraltar, Becky Morse.

Morse said once the show got underway, this group did what needed to be done. Whether it was bringing props on-stage, removing things, or putting following orders, they all pitched in.

Emily Hardcastle, Margy Brill and Maggie Manville served as emcees and stage managers for the night. Brill quietly and efficiently brought each act back stage while Hardcastle and Manville called nervous performers, provided microphones and helped the young performers as necessary.

From the audience no one would have guessed elementary students ran the show.

Morse and much of the staff at North Creek were particularly impressed with the members who performed the "Grease" number.

Those children were working on it and had put the whole act together when a new student, Jessica Schrock, joined the school," Morse said.

"She was brand new to the school two days before the show. The kids wanted her to feel welcome and invited her to join the act, they worked with her and she participated."

Martin Bragalone and his mother, Annette, choreographed the student council grand finale, performed to "Be True To Your School."

North Creek secretary Gail Tomaka acted as the sound person in rehearsals and assisted in the high school auditorium during the evening performance.

Scott Mancha, the auditorium manager, and his technical assistants Karen and Zach Hachley, with the help of Tamanka, ran the sound and lights at the school.

It was a triumph of teamwork and talent.



Emily Hardcastle, student council member, emcees the variety show at North Creek Elementary on Feb. 25.

**JAMES BARRY**  
ACCOUNTANT & TAX ADVISOR  
Business Accounting & Reports, Payroll  
Personal Tax Planning & Return Preparation  
Complete Accounting & Tax Service  
for all forms of Business Ownership  
9412 Horseshoe Bend • Dexter  
Telephone: 426-2395  
DAY OR EVENING APPOINTMENTS

**Mid-Michigan Sweeping Services**  
Stockbridge, MI  
We are a newly formed company wanting to service your sweeping needs. We specialize in parking lot sweeping and medium construction clean up. We offer quick response at reasonable rates and high quality work. Let us clean up for you! Featuring the latest technology in vacuum sweeping.  
Please contact us at: 517-651-7163 today to arrange for your spring cleaning.  
Brian & Sandy Chapman/Owners  
Fax: 517-651-7163 • e-mail: bchapman@dmcl.net

**Dexter Animal Clinic**  
Serving the Community  
20 years  
Dr. James D. Clark, D.V.M.  
Complete Medical • Dentistry  
Surgery • Boarding and Grooming  
Quiet Rural Setting • Ample Parking  
Enjoy Our Atmosphere  
9500 N. Territorial  
1/4 mile west of Dexter-Pinckney Rd.  
734-426-4631

**BUY FROM A NAME**  
**You Can Trust**  
**Kevin Kern**  
**Palmer Family Ford**  
(734) 475-1800 • 222 S. Main St. • Chelsea  
Michigan's Oldest Ford Dealership/Since April 15, 1912

**TUPPERWARE**  
To Buy or Sell or Receive  
a New Catalog Call  
Sandra L. Milazzo, Mgr.  
(734) 475-7666  
3D Enterprises • (517) 788-8877

**Schultz Whirlpool**  
BOTTLE GAS  
AND APPLIANCE  
Don't forget to get your propane tanks filled here!  
Residential • Commercial • Retail  
**PROMPT SERVICE**  
We own and operate our own bulk plant.  
Family-owned and serving the area since 1939.  
Call 734-439-1503 • 1-800-882-5546  
(US-23 to Milan) 1115 Dexter St.  
Mon.-Fri. 8:30 - 5:30; Sat. 8:30 - Noon

Welcome to the Synagogue where nobody is a stranger for very long.  
Getting to know newcomers is always our top priority. We are a family of friends who study, pray, and celebrate together.  
Let us welcome you.  
Temple Beth Israel  
801 W Michigan at West Ave  
Jackson, Mich  
517-784-3862  
Rabbi Alan Ponn  
Fridays, 7:30 pm  
First Saturday of month, 10:00 am

**Country Craft Folk Art Show**  
Old Chelsea High School  
500 E. Washington St.  
Exit 159 from I-94  
• 100 Juried Artists  
• Lunch Available  
• \$2 Under 10 Free  
• Space Available - Call 216-3958  
Saturday, March 11 - 10 AM - 4 PM

**Primrose club sets meeting**  
The Chelsea Evening Primrose Garden Club will be hosting a seminar on starting seeds, Monday, March 6 at 7 pm. at the Chelsea Train Depot, 125 Jackson Street. Joan Monfortan will be the presenter. Guests are welcome and more information may be obtained by calling Jo Bach at 426-9534.

**SPRING FEVER SALE!**  
Everyday Low Prices on...  
**RCA • Zenith**  
TVs and VCRs  
New & Used  
We service all brands.  
Hoover Vacuum Cleaners. We carry and service  
Nutone Products, Central Vac, Intercam systems and many others. Winegard & Channel Master Antennas,  
Satellite Systems: Sales - Service - Repairs  
**LOY'S TV CENTER**  
512 N. Maple Rd., Ann Arbor (734) 789-0198

**PHYSICAL THERAPY**  
**T. Herrlinger & Associates**  
Specializing in Neurological Condition of Children and Adults  
• Headaches • Fractures • CVA  
Acute and Chronic Neck and Back Pain  
Individualized Rehabilitation  
Massage Therapy  
Sports and Auto Injuries  
Workers Compensation  
Flexible Hours-No Waiting List  
(734) 426-3768  
MEDICARE CERTIFIED/MOST INSURANCE ACCEPTED  
BOB'S POOL-CARE/IN-CARE/AETNA-HMO, POS, PPO  
MEDICARE/MEDICARE/AMERICA HEALTH PLAN  
PHYS-CHOICE/ONECIGNA, HMO, PPO  
UNITED HEALTH CARE/ALL POS-PREFERRED PPO

**COMFORT ZONE MECHANICAL**  
Heating & Cooling • Sales & Service  
Custom Sheet Metal  
**LENNOX**  
Announcing Early Season Central Air Conditioning Specials  
Call for a FREE estimate on a new air conditioning system  
Good 2/24/99-4/15/00  
3126 Broad St., Dexter • 426-6350 • 433-1020

**CHECK TODAY'S CLASSIFIED SECTION!**

**Chelsea Poetry Celebration & Competition**  
**Guidelines**  
1. All forms of poetry welcome!  
2. Eligible participants include the following 4 age categories:  
Elementary School Age Middle School Age  
High School Age Adults of All Ages  
3. Submissions can be no more than 3 poems or 5 pages in length. Entries should be typed and double-spaced; however, legible, handwritten poems will be accepted.  
4. Participant's name and address must be on each page submitted. Two copies of each poem must be submitted. Entries will not be returned.  
5. Entries must be delivered to the Chelsea District Library, Little Professor Book Center, or the Chelsea Center for the Development of the Arts by no later than 8 p.m., March 31, 2000.  
6. For more information, contact Doug Smith at 433-2665, or Julianne Smith at 475-8732.  
Chelsea Poetry Celebration & Competition Sponsors  
Chelsea Education Foundation • Chelsea District Library  
Chelsea School District • Chelsea Center for the Development of the Arts  
The Little Professor Book Center/Nature's Expressions • Chelsea Standard

**April is National Poetry Month**

**Home Style - Celebrate Spring**  
**HOME STYLE Celebrate Spring!**  
Getting your house in shape for summer may not be the most exciting job around, but the payback on a few simple tasks can be significant.  
**This special supplement includes tips on bath makeovers, garden style decor, award-winning kitchens: new trends, fresh ideas!**  
PUBLICATION DATE: March 23, 2000  
This special supplement will be inserted into the following papers below.  
Saline Reporter  
Milan News-Leader  
Chelsea Standard  
Dexter Leader and  
Manchester Enterprise  
**DEADLINE: March 10**  
For more information on advertising in this supplement please call an advertising representative at one of the numbers below.  
**hm**  
The Chelsea Standard  
The Dexter Leader  
210 W. Michigan Ave. • Chelsea  
(734) 475-1371  
The Saline Reporter  
100 W. Michigan Ave. • Saline  
(734) 429-7380  
The Milan News-Leader  
100 W. Michigan Ave. • Milan  
(734) 429-7380  
The Manchester Enterprise  
100 W. Michigan Ave. • Manchester  
(734) 438-8173

# Equator provides highlights

Just a quick letter to fill you in on what has happened since Nicaragua. We left Nicaragua after having a wonderful time with Peace Corps there. Went to Costa Rica and stayed with a family in a small town called La Guacima, outside of San Jose.

Quite strange how we ended up meeting them, since we were given a letter in Guanaquato, Mexico, to deliver from a friend who had not seen them in years. They offered for us to stay a night, but we ended up staying for 10 days. They took great pleasure in introducing us to guaro, a homemade liquor made from sugar cane. However, it sure gives a bad headache. I don't think it would get government approval.

We also camped on the beach with several other gringo travelers and visited several national parks. Great country for tourists.

After 10 days in Costa Rica, although too short, we moved on to Panama. We drove directly to Panama City only having to spend one night behind a Texaco gas station. Once we arrived to the incredibly modern and clean city of Panama, we stayed with a family who had a son who attended Chelsea High School

## ROAD WARRIOR

in 1991. Thanks Alfredo. He took us through the shipyards where they were building some new cranes that are the biggest and fastest in all the Americas for unloading container ships. We climbed to the very top, a unique experience.

What a great view of the city and the Canal. We also met someone who got us into the old navy docks and we boarded a U.S. cruiser. We enjoyed meeting the guys. Jet skiing in the Canal among all the huge freighters was another unbelievable event.

While in Panama we were also interviewed by the press in Spanish. We took two weeks to find and arrange passage for our motorcycles and ourselves. Not an easy task, to say the least. It is against the law and regulations of all kinds for captains to take on passen-

We ended up sending the

bikes by ship and flying to meet them in Guayaquil. Though it would have been ideal, it took four days of paper work and hassle to get our bikes out of customs. But eventually we got the bikes (still in one piece!). We left Guayaquil as soon as possible, since it is not the safest or most beautiful city, and headed to Quito.

On the way there, we headed through the Andes... the most beautiful and breathtaking drive yet... with snow-covered mountains. And this is all on the Equator!

Ecuador is an extremely impressive country and we are looking forward to exploring it further. Also things are so cheap here. Gas is only 50 cents a gallon and food is almost free.

Everyone take care. Over five months and 8,000 miles since we left home now.

Ciao!

## FAIR

Continued from Page 1-B

Wiertella's son Andrew shares his artistic talent and also will be on hand at the children's craft booth. Andrew Wiertella makes illustrated lettering.

More than 50 artists, selected by jury, will be among the fair's talent this year. New to the fair are watercolor artist Adabelle Hill, rag-weaving artist Sue Lentz and several members of the Ann Arbor chapter of the Embroiderers' Guild of America.

Other artists will demonstrate such old-world crafts as rug hooking, wood carving, lace making, calligraphy, tin-smithing and stained glass making.

There will be a drawing for a cornhusk doll made by Dexter resident Mary Rush, a charming handmade broom crafted by Jan and Tom Knox and a lovable stuffed bear made by Patricia Taddie Simonelli.

Lunch will be served from 11 a.m. to 2 p.m. Proceeds from the event and a bake sale will benefit the historical society and Dexter Area Museum.

So whether you are young, old or in between, a history buff, craft enthusiast or just your average Joe, Dexter Pioneer Arts Fair likely has something just for you.

## WATERLOO GOLF COURSE



18 Hole Golf Course in the beautiful Waterloo Recreation Area

18 HOLES IN SUMMER OF '99

- Golf Leagues Now being scheduled
- Ladies Day every Wednesday
- Couples night every Friday
- Men's Leagues Mon., Tues. and Thurs.
- Senior Citizens Specials-Mon.-Fri.

(517) 522-8527 • (800) 430-6978  
11800 Trist Rd., Grass Lake, MI

## WIDE WORLD SPORTS CENTER

ANN ARBOR'S NEW IN-LINE HOCKEY ARENA GRAND OPENING!!!  
Professional roller hockey floor by IceCourt  
Four large locker rooms  
In-Line Action, Ann Arbor's only exclusive in-line hockey store

SPRING ROLLER HOCKEY LEAGUE  
Registration Deadline: March 3rd  
Season: March 4th - May 12th  
Ages: 6 through Adult  
Team Fee: \$900 Individual Fee: \$95  
Youth League Format: 8 Games, 4 Practices & Playoffs  
Adult League Format: 10 Games, & Playoffs

\*Mini-Miss Clinic for ages 4-6 years old.  
\*Developmental Clinics for All ages are available.  
Travel League Tryouts Begin March 11th  
Tournaments: CBHL-MHA-Black Mamba-Triple Crown  
Drop In Roller Hockey for Adults & Youth / Open In-Line Skating

For more Details Call (734) 913-4625 or Visit Our Website www.wwsports.com

### 5TH ANNUAL KIDS' HAMP

11 WEEKS OF RAFFLES  
Roller Hockey - \$155/yr  
Ages 6-13 years  
Runs from 8:30 AM - 4:30 PM  
Roller Hockey - \$96/yr  
Ages 5-5 years  
AM Session: 8:30 AM - 12 PM  
PM Session: 1 PM - 4:30 PM

### SPORTS ACTIVITIES

- Soccer • Floor Hockey
- Baseball • T-Ball • Softball
- Volleyball • Pin Knockout
- Arena Football
- In-Line Skating
- Mini-Miss Mega Ball
- Ice Skating (Full Day Only)
- Ultimate Obstacle Course

## Alternative High School sets sale date

Chelsea Alternative High School is having a rummage sale March 11, and would appreciate any donations of used goods.

Items can be dropped off at the Alternative High School, 500 Washington Street, Monday through Friday, between 8 a.m. and 3 p.m. until March 8. No clothing please.



Photo by Mary Kumbler

## Wild About Wildlife

Naturalist Faye Stoner paid a visit to Pierce Lake Elementary School last week as part of a special visit arranged by Talent Development Coordinator Helena Robinovitz. Students learned about a variety of native creatures, their habitats and they made scientific observations about the critters' similarities and differences. Pictured stroking a skunk's skin are fifth-grade students Julie Adams, Amber Filintoff and Abby Gillingham. Stoner works for the Washtenaw County Parks and Recreation Department.

## MIZERNY

Continued from Page 1-B

The couple moved to Chelsea three years ago and bought a house here.

"We've been doing a lot of home improvement and remodeling in our spare time," she says, "and we're still not quite finished."

Mizerny also has a strong interest in community activism, particularly in areas involving women and children, such as children's literacy and homelessness. Another activity is gourmet cooking, a skill she's developing by taking classes, reading and practicing a lot.

Mizerny says she reads "all the time, about any subject I can get my hands on," works out, and spends a lot of time with family and friends.

Ask About Our Out of Town Subscriptions!

## H. D. TRUCK TECHNICIANS

TravelCenters of America, the nation's largest wholly owned and operated interstate Travel Center network, is seeking Truck Technicians to be in place for the April 3rd grand reopening of our state of the art TravelCenter in MONROE MI (located at I-75, Exit 15).

We offer a variety of benefits, including medical, dental, paid vacations, holidays, 401(k), tuition reimbursement, and paid ASE testing.

TravelCenters of America is the market leader in over the road preventative maintenance and light repairs. Our Mechanics average \$14.00/hour with additional earning potential based upon ASE certification. Experience preferred, but willing to train the right person.

CALL TODAY!

800 966-6138

Ask for Ext. MNC-WHA

**TA** TravelCenters of America

We conduct pre-employment drug screening.

## Don't Miss Your Chance to Advertise in the 2000 Chelsea Area Directory



### SIZES & RATES

- 1/4 Page (5" x 4") ..... \$230
- 1/2 Page (5" x 9" or 6 1/2" x 4") ..... \$390
- Full Page (6 1/2" x 9") ..... \$630
- Inside Front & Back Covers (6 1/2" x 9") ..... \$730
- Back Cover (6 1/2" x 9") ..... \$830
- Spot Color (Saline Only) ..... \$100

### Chelsea/Dexter Combo Rates

- 1/4 Page (5" x 4") ..... \$240
- 1/2 Page (5" x 9" or 6 1/2" x 4") ..... \$425
- Full Page (6 1/2" x 9") ..... \$695
- Inside Front & Back Covers (6 1/2" x 9") ..... \$845
- Back Cover (6 1/2" x 9") ..... \$995

For more information, please call Michelle Mickelwright at 429-7380.

Deadline: Wednesday, March 8

**NOW AVAILABLE:** The Chelsea Area Directory is the perfect publication to showcase your business. This handy reference guide serves as a year-long reader information source and advertising directory. This comprehensive community guide will feature information on schools, libraries, government, recreation offerings, senior citizen programs, health care facilities, special events and churches.

Distribution will reach more than 7,000 homes within the Chelsea Area School District and will be available

through the Chelsea Area Chamber of Commerce as well as local real estate agencies. This guide, used day after day by residents of the Chelsea area, will supply year-long advertising exposure to your business. Plus, all advertisers will be listed in our categorized advertiser's directory: The Guide to Shops and Services.

Published: April 27, 2000

The Chelsea Standard/Dexter Leader

20750 Old U.S. 12, Chelsea

(734) 475-1371 • Fax: (734) 475-1413

Give Us a ring to place a Classified Ad  
1-877-888-3202

Yvonne's Consignments  
RESALE WEAR FOR THE FAMILY  
Now Accepting Spring Items  
PARK AND ENTER IN REAR  
Tuesday-Friday 10-5 • Saturday 10-3  
(734) 426-6992  
8089 Main St., Dexter, MI 48130

Call a Professional.  
**Russ Armstrong**  
REALTOR®  
Let me use my 14 years of experience to help you buy or sell your home.  
Call 475-9533 or 741-5542  
Washenaw County's Leader in Real Estate Sales  
http://www.russarmstrong.com  
EDWARD SUROVELL REALTORS

### TEAM REGISTRATION FORM

TEAM NAME \_\_\_\_\_  
COMPANY/GROUP \_\_\_\_\_  
TEAM CAPTAIN \_\_\_\_\_  
Day Phone \_\_\_\_\_  
Address \_\_\_\_\_  
City/State/Zip \_\_\_\_\_  
Fax \_\_\_\_\_

TEAM MEMBER \_\_\_\_\_  
Day Phone \_\_\_\_\_  
Address \_\_\_\_\_  
City/State/Zip \_\_\_\_\_  
Fax \_\_\_\_\_

TEAM MEMBER \_\_\_\_\_  
Day Phone \_\_\_\_\_  
Address \_\_\_\_\_  
City/State/Zip \_\_\_\_\_  
Fax \_\_\_\_\_

TEAM MEMBER \_\_\_\_\_  
Day Phone \_\_\_\_\_  
Address \_\_\_\_\_  
City/State/Zip \_\_\_\_\_  
Fax \_\_\_\_\_

REGISTER EARLY — SPACE IS LIMITED!  
Indicate preference of site and time to bowl with 1, 2, 3 and 4 (confirmations will be mailed):  
Colonial Lanes (Ann Arbor) Chelsea Lanes (Chelsea)  
12:30 — 2:30 p.m. 12:30 — 2:30 p.m.  
2:30 — 4:30 p.m. 2:30 — 4:30 p.m.

REGISTRATION DEADLINE: MARCH 6, 2000  
A minimum of \$35 in pledges (or personal donation) is required to participate. Each bowler will receive two bowling games, shoe rental and the chance to win prizes.  
 I cannot attend, but I would like to sponsor a "little." Enclosed is my tax-deductible donation of \$ \_\_\_\_\_

MAIL OR FAX REGISTRATION FORM TO:  
BBBS of Washtenaw County  
1952-J South Industrial Highway  
Ann Arbor, MI 48104  
FAX: (734) 994-5440

### 8TH ANNUAL Big Brothers Big Sisters For Kids' Sake

SATURDAY  
MARCH 18, 2000  
CHELSEA LANES  
12:30 — 2:30 P.M. & 2:30 — 4:30 P.M.

✓ RAISE PLEDGES — WIN PRIZES!  
✓ PRIZES FOR TOP INDIVIDUAL & TEAM FUND-RAISERS  
✓ DOOR PRIZES GALORE!  
✓ ALL PROCEEDS BENEFIT BIG BROTHERS BIG SISTERS OF WASHTENAW COUNTY!

JOIN THE FUN!  
SIGN UP!  
Complete the Team Registration Form today to officially register your team.  
RAISE MONEY!  
All registered bowlers will receive a Sponsor Form for collecting pledges, plus a listing of the fantastic pledge prizes you can earn for your hard work and effort! All bowlers turning in \$50 or more in pledges (or personal donation) will receive a Bowl For Kids' Sake T-Shirt.

OUR TOP FUND-RAISER WILL RECEIVE THE USE OF A FABULOUS HILTON HEAD CONDO FOR ONE WEEK!

BOWL & FEEL PROUD!  
Turn in your donations the day of the bowl and enjoy the feeling of pride that comes from knowing that you helped raise 1/3 of the annual funds needed to ensure that Big Brothers Big Sisters continues to enrich the lives of children in our community!

Please Call CHELSEA CHAMBER OF COMMERCE for more information: 475-1145

FOR MORE INFORMATION, CALL: (734) 994-4224  
SPONSORED BY: INDUSTRIAL SERVICES, INC.

# Watershed council to host creek festival



**JOAN MARTIN**  
ADOPT-A-STREAM  
HOSTESS  
HURON RIVER  
WATERSHED COUNCIL

## RIVER NOTES

Hooray! It's March — time for something entirely different!

Every spring, the Huron River Watershed Council creates an afternoon of fun and information at the indoor Creek Festival, which will be held Sunday, March 19, at the Kensington Metropark.

This should be of particular interest to people living in the Mill Creek watershed since students from the Dexter and Chelsea schools will be there to help people learn interesting facts about the river and our drinking water.

The festival is filled with interactive displays and demonstrations showing what the river is, what is living in it, and how we affect it.

There will be live creatures brought in that morning from the depths of the Huron River. A miniature flowing creek will show how the channel forms

and moves, topping homes built in the floodplain.

You can get a full-page color photo of yourself and a friend in the river without getting wet. (Isn't digital technology wonderful?) And, there are prizes that everyone can win. (The HRWC is providing the entire experience without charge.)

Students from teacher Bev Hill's class at Wylie Middle School will demonstrate the "Enviroscope," a colorful diorama that includes a farm and homes near a creek. They will show how fertilizer from the lawn or the farm, and soap-suds washed off of a car, all end up polluting the creek when it rains.

David Polley's students at Beach Middle School will have a model that shows what lies underneath the street. You can see the path that stormwater follows downtown. The model reveals an important fact that most people don't know: whatever goes through the grate on the street goes directly to Mill Creek; it does not get cleaned by the treatment plant. That includes cigarette stubs, gum wrappers and whatever else is in the street or on the sidewalk.

Participants will receive a passport when they arrive at the festival.

The passport tells people

where to find the 19 demonstrations and it has a box of interesting questions. Each question can be answered by visiting a demonstration or talking to a river rep. When you complete the tour, you can turn in your passport for two prizes: an attractive festival note pad and a live red osier dogwood seedling that can be planted anywhere in your yard.

Red osier dogwoods are a terrific choice for a prize because they help to protect the river system. We are used to thinking about river problems in terms of polluted water, but the Huron is currently being degraded by changes in the way the water flows. Changing the land anywhere, even distant from the creek, can drastically alter its flow.

In undeveloped land, water stays where it falls, by percolating into the ground and by being consumed by thirsty plants.

Underground, the water moves slowly to the creek, maintaining a steady, cool flow even during a drought. As we develop residential and commercial sites, we clear away the trees and other plants, compact the soil with heavy equipment, and then cover much of it with hard "impervious" surfaces, such as pavement and roofs.

The stormwater then flows rapidly to the creek, changing a steady, gentle stream into a powerful torrent that gouges the channel, tearing away the banks and clogging with dirt the homes of creatures living in the streambed. In this way we tear up the creek and cause serious floods.

An important way that you can help to counter this serious problem is to enlarge the area of land covered by thirsty plants, such as shrubs and trees, anywhere in the watershed, especially where there are homes and other impervious surfaces. While shrubs and trees are particularly important alongside the stream, they will make a difference even when planted far from the banks.

It's March — time to think about planting! Come to the festival at Kensington Metropark on March 19 and get a tree, as well as a new experience. The Creek Festival runs from 1 to 4 p.m.

Joan Martin directs the Adopt-A-Stream Program at the Huron River Watershed Council. She can be reached at 769-5971 or at [jmartin@hrwc.org](mailto:jmartin@hrwc.org).



## Sweet Rewards

Tom Bater enjoys a break with his daughter Shannon during the recent Pierce Lake Elementary School "Donuts with Dads" program. The school's PTO, which also sponsors a similar program for mothers, puts on the annual event.

## FARM FACTS

The adult pine sawfly is not a problem for conifers — it's the larvae that munch on your favorite pine tree. You probably won't see just one of these voracious, half-inch-long caterpillars; they usually feed in groups of several hundred. Because their green color often matches the plant they're eating, you might not see them until a branch is stripped of all its needles. Left untreated, sawfly larvae will defoliate or even kill an entire plant. They're called "sawflies" because the adult female uses sawlike egg-laying organs to cut slits in year-old needles. Eggs laid in May or June hatch two or three weeks later. The larvae begin feeding on needles immediately after hatching. If you notice these larvae on your pine trees, you can shake them from the branches of small trees and drown them in soapy water. Or use insecticidal soap sprays or rotenone to kill this pest. Beneficial insects, such as tachinid flies, can be used as a pesticide; they lay eggs on the backs of sawfly larvae. They will kill the caterpillar before it becomes an egg-laying adult. To attract tachinid flies, plant some dill, parsley and sweet clover in your garden.

**YOU ALWAYS PROTECT THE ONES YOU LOVE**

The security of life insurance, the smiles of your children, the help of your Farm Bureau insurance agent. The best things in life are really pretty simple. Call today.

Dave Rowe, CPCU  
121 S. Main  
Chelsea, MI 48118  
Phone: 475-9184

Making Your Future More Predictable  
**FARM BUREAU INSURANCE**  
FARM BUREAU MUTUAL • FARM BUREAU LIFE • FARM BUREAU GENERAL  
[www.farmbureauinsurance-mi.com](http://www.farmbureauinsurance-mi.com)

**Support your local businesses**

**Liberty's**  
Complete Personal Travel Service for Your Convenience  
15 Years Experience  
Evening & Weekend Appointments Available  
Specializing in Leisure Travel • Hometown Travel Service  
**734-426-2063**  
email: [hjhamm01@worldnet.att.net](mailto:hjhamm01@worldnet.att.net)

**Don't Get Hung Up at Closing.**

Before you build a new home (or sell an old one) the very first thing to consider is probably the last thing on your mind: the closing. Don't let title work hang-ups ruin the deal. Insist on Liberty Title NOW for your title insurance and closing. 475.6440

**LIBERTY TITLE COMPANY**  
Smooth Closings. Happy Endings.  
Offices in Ann Arbor, Brighton and Chelsea.  
Family owned. Family operated. Family friendly. Since 1974.

Give us a ring to place a Classified Ad  
**1-877-888-3202**

13996 North Territorial, Chelsea  
(5 Miles West of Dexter/Pinkney Rd.)  
Come join us for a night of Country Music featuring **The Prairie Dogs**  
March 25th 9:00 p.m.-1:00 a.m.  
**(734) 475-1515**

Fish Fry Every Friday night (all you can eat)  
Fish Fry includes: French Fries & Coleslaw  
**\$635**

One half herb baked chicken includes: Red Skins & Coleslaw  
**\$895**

Brian's Best Baby Back Ribs includes 1/2 slab, Red Skins & Coleslaw  
**\$995**

**Live Entertainment**

**FAIST MORROW**  
BUICK • OLDSMOBILE • CHEVROLET • CHEVY TRUCKS

**GM Purchased Cars**

1998 Chev Tahoe, Lt. black	\$27,900
1999 Buick Park Ave, Dk Blue gray leather, 8,600 miles	\$24,900
1997 Chev Venture, red, 24,900 miles	\$17,900
1999 Buick Century, green, 7,100 miles	\$15,900

**Quality Used Cars & Trucks**

1998 Chev 1/2 ton 4x4 Ext. Cab. V/8, red, 46,400 miles	\$18,900
1999 Olds 88 LS, beige leather, 12,000 miles	\$18,900
1997 Buick Park Ave.	\$14,900
1999 Chev S-10 Pickup, 4x4, red, 16,000 miles	\$18,500

★ CHELSEA  
1500 S. Main (M-52) • 1/4 Mile North of I-94  
CHELSEA  
**(734) 475-8663**  
ONLY 15 MINUTES WEST OF ANN ARBOR  
Hours: Mon & Thur 8am - 8pm • Tues, Wed & Fri 8am - 6pm • Sat 9am - 2pm

**A CELTIC CELEBRATION with the CHELSEA EDUCATION FOUNDATION**

Monday, March 13<sup>th</sup>, 2000  
6:30 p.m. at The Common Grill  
Enjoy hors d'oeuvres, desserts, tap beer & wines  
Featuring music by **The Chelsea House Orchestra**

Bid on an array of wonderful live and silent auction items:

Seven night stay at New Orleans condo	Condo vacation in Naples, FL
Golf for two with cart at LIM Blue Course	Four Pistons tickets
Autographed books from Sleeping Bear Press	One year athletic pass to Chelsea events
One year membership at Jackson Athletic Club	Hand-crafted jewelry
Baseball lovers bean basket	Michael Moore autographed boxing glove
Two Red Wings tickets	Charter fishing trip

And much more!

donation: \$60/per person

For information or to make your reservations contact:  
Caribeth Hamner 475-2504 or Robin Robinson 433-2203 ext.3103

Reservations held at the door  
"Kilts Welcome"  
Space is limited - make your reservations soon

We are delighted and proud to have our 9<sup>th</sup> annual event sponsored by:

The Chelsea Standard	Dunn Encasement, Inc.
The Common Grill	R.A. Steger
Handwood Solutions	Kewech, Flintoft, & Conlin, P.C.
Joe Tinsley & Allison D. Pollard	Panau N. Pandya, D.D.S., P.C.
	Key Bank
	Dr. Anthony & Elizabeth Sensoli
	Cheelsea Pediatric Center
	Flagstar Bank

The generous supporters of the CEF allow us to provide educational opportunities which may not be possible otherwise.



**Preschool Postmasters**

The Lambs of Our Savior Christian afternoon preschool class for 4 year olds recently spent the morning touring the Chelsea Post Office. Pictured with their Junior Postmaster badges, front from left, William Singleton, Jenny Gabbard, Rachel Katz, Victoria Bruick and Chad Vredeveld; back from left; postal employee Debbie Diedrich, Kelsee Brinklow, Laurel Hall, and Alexander Singleton. Not pictured are class members Rachel Fredericks and Mack Sullivan.



Photo by Mary Kumbler

**Reading Neighborhoods**

South Meadows Elementary School student Amanda Zielinski is pictured with secretarial aide Clair DeLong as part of the school's Reading Neighborhoods program. A second-grader, Zielinski is showing off a book she wrote called, "Me and Olivia."

**Ann Arbor Tile & Marble Center**  
 Ceramic, Marble & Granite Tiles & Countertops  
 • Fireplaces • Bathrooms  
 • Floors • Kitchens

GRANITE FABRICATION SHOP ON SITE!

**734-424-1100**  
 221 Dino • Ann Arbor

Custom Designs Available • Visit Our New Showroom!

**NEWS VIEWS OPINIONS DECISIONS**  
 If it's out there, it's in here.

*It's smart to subscribe*  
**The Chelsea Standard**  
**The Dexter Leader**  
**(734) 475-1371**

**S-K SALES, INC.**  
 Manchester 734-428-7182  
**PRE-SEASON SERVICE SPECIAL**

**SimpliKitty**

**Services Performed**  
 Sharpen Blades, Inspect Steering Linkage, Install New Spark Plug(s), Check Belts, Install New Fuel Filter, Fill & Test Battery, Safety Inspect, Inspect Bearings, Install New Air Filter, Check Tire Pressure, Lubricate Grease Fittings, Thoroughly Test, Level Mower, Change Oil & Filter, Lubricate Cables, Check Ignition System (including new points and condenser, if so equipped), Clean Mower Deck.

- Parts are extra
- Call today to schedule your tractor service
- Offer expires April 29, 2000

Residential Walk Behind Mowers <b>\$48.95</b>	Lawn Tractor <b>\$138.95</b>
Rear Engine Riders <b>\$118.95</b>	Garden Tractor <b>\$148.95</b>

**Call Jeff or Karl and schedule your appointment**  
 FREE Pickup & Delivery with this ad (20 mile radius)  
 NEW 1999 Tractors Selling at COST Trade or fix your for a super price  
 Ask for Steve Kuebler

**WANTED**  
 New & Used Car Buyers!

**Do Business With a "Pro"**  
**Why Do Business With Me?**

- Ambassador Club Winner 5 years
- Master's Club Winner, 5 years
- No. 1 Ford Salesman in Washtenaw County, 5 years
- Highest Customer Satisfaction Rating of any For Sales.
- NADA Certified.

**MIKE KUSHMAUL, JR.**  
 is looking for those who want to get the most for their money...  
 Come in and see Mike for a great deal on a new or used, car or truck.

**Palmer**  
 "Michigan's Oldest Ford Dealer"  
 FORD MERCURY  
 Open Mon.-Thurs. till 8 p.m. Fri. till 6 p.m. Sat. till 3 p.m. 475-1301  
 Just minutes away. I-94 to M-52, North 1 1/2 miles downtown

**Simply Put... We save you \$\$\$\$.**  
 We will install a beautiful glass panel into your door.

Your door before

Your door after

We Use Your Door and Install Our Beautiful Panel into It.

**THE GLASS TOUCH**  
 Dexter • (734) 426-3851  
 www.theglasstouch.com

We have half, three quarter, and full length glass panels.  
 We also do custom panels and repairs.  
 Visit our showroom in Dexter (by appointment)

# The Chelsea Standard

# SPORTS

Thursday, March 2, 2000

## Spikers net wins at Dearborn tourney

By Colleen O'Neill

**Special Writer**  
The Chelsea varsity volleyball players spent Saturday crushing their opponents at the University of Michigan Dearborn Tournament.

"It was a great day," said head coach Dan Montgomery.

To start the day the Bulldogs defeated Academy of Sacred Heart, 15-2, 15-2. They then defeated Eisenhower, 15-11, 15-10, and took their third win over Detroit Henry Ford by the lopsided score of 15-9, 15-1.

Against Fruitport, Chelsea took their first loss, 7-15, 3-15.

"Of the 25 teams in attendance, Chelsea finished pool play seeded seventh in the tournament," Montgomery said.

Only 12 teams advanced to the single elimination play-offs.

In the first round the Bulldogs faced 11th seed Atherton and won, 15-8, 15-12. They then went into the quarterfinals against the fourth-seed team from Ida for a hard-fought battle.

Chelsea won 17-15, 15-7.

In the semi-finals Chelsea lost to Marysville, 1-15, 7-15 to take the third-place trophy.

For the day, the Bulldogs had only two losses, and they were to some very fine teams. Marysville and Fruitport were the two teams in the Class B state championship final last year. Marysville won the state championship and Fruitport was the runner up.

The success of the Bulldogs can definitely be attributed to a number of factors but serving has to be one of them. Twelve Chelsea players had aces on the day, led by Lind-

sey Baker who had nine and followed by Michelle Dettling who had seven. But Dettling was even more impressive in the area of serving. For the tournament, she served at 100 percent accuracy, putting all 21 of her serves into play. Baker had a serving accuracy of over 92 percent and Amber Mattocks was serving at over 84 percent.

Another reason that can be cited for the success of the team is that Montgomery got production out of every single player.

All but two Bulldogs served at least one ace and had a dig; all but three had at least one kill.

Ann Larder, Jill Drexler, Lindsey Brink, Lindsay Powers, Mora Arnold, Caitlin Deis, Val Schiller, Molly Welton and Meagan Hollo all were in the plus column with aces.

Powers led the team with 40 kills while Drexler had 32, Brink 27 and Arnold 25. Larder, Wells, Mattocks, Sally Compton, Baker, Dettling and Deis combined for the other 50 kills.

On defense it was Brink who led the team with 31 digs while Arnold had 29, Drexler 28, Powers 37 and Baker 24. Wells, Mattocks, Dettling, Schiller, Welton and Hollo got the rest of the attacks made on the Bulldogs.

Baker had 84 assists on the day while Hollo added 20 and Dettling set up six shots.

The trophy and the solid play by the Bulldogs followed a closely fought battle against Southeastern Conference rival Saline on Thursday. At stake was second place in the conference. With a win, the Bulldogs could clinch second

place alone. With a loss to Saline the two teams would be tied in second place.

It took three games but Chelsea prevailed, 11-15, 15-6, 15-8.

Once again the team was anchored with solid serving. Baker was perfect, getting all eight of her serves into play. Arnold put 16 of her 18 serves into play including one ace, while Powers was nearly perfect getting 15 of 16 serves in. Powers also had an ace.

Powers led the team with 10 kills, Drexler had nine and Brink eight. Baker and Arnold each had three kills and Dettling had one. Val Schiller had 12 digs, Drexler recorded 11 and Brink had 10 to keep the Bulldogs in the match. Powers added seven digs and four blocks while Baker had six digs and one block and Brink added a block.

After winning the second game handily, the Bulldogs fell 0-4 to Saline in the third game. Brink stepped up for the 'Dogs with back-to-back kills to help tie the game. Drexler got four consecutive points in the game to put Chelsea up 10-5 before she almost single-handedly finished the match with three kills late in the third game.

The Bulldogs clinched a solo spot at second place with their 9-3 SEC record. The team finished the year 30-11 overall.

Now it is time for post season play.

The districts will be held at Brooklyn Columbia Central on Saturday, March 4. Chelsea's first game will be against Columbia Central at 10:30 a.m. If they win that match, they will play in the final at 1:45 p.m.

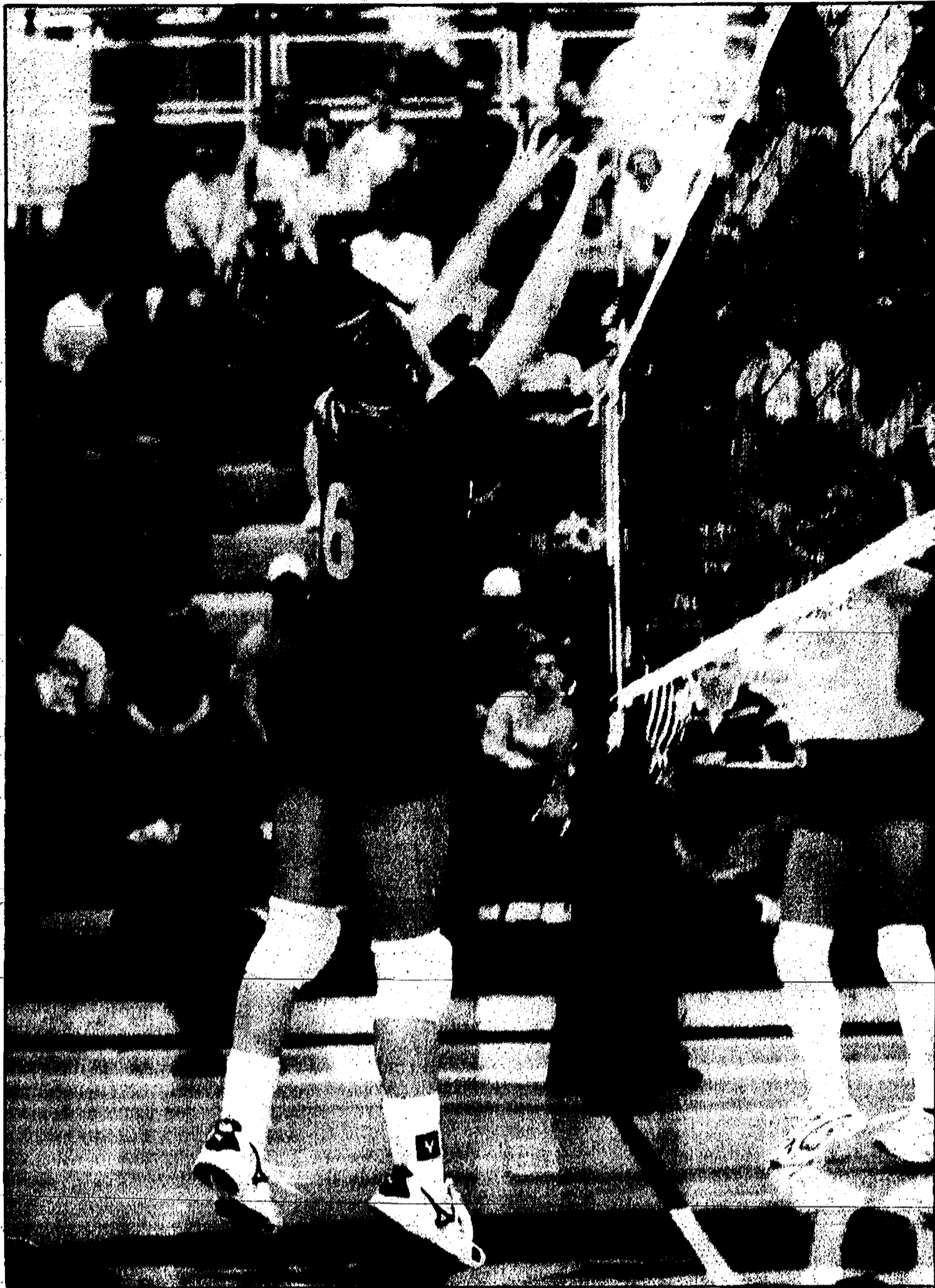

Photo by Colleen O'Neill

Lindsey Baker sets the ball over the net. Baker led the Bulldogs in serving at the Dearborn tournament.

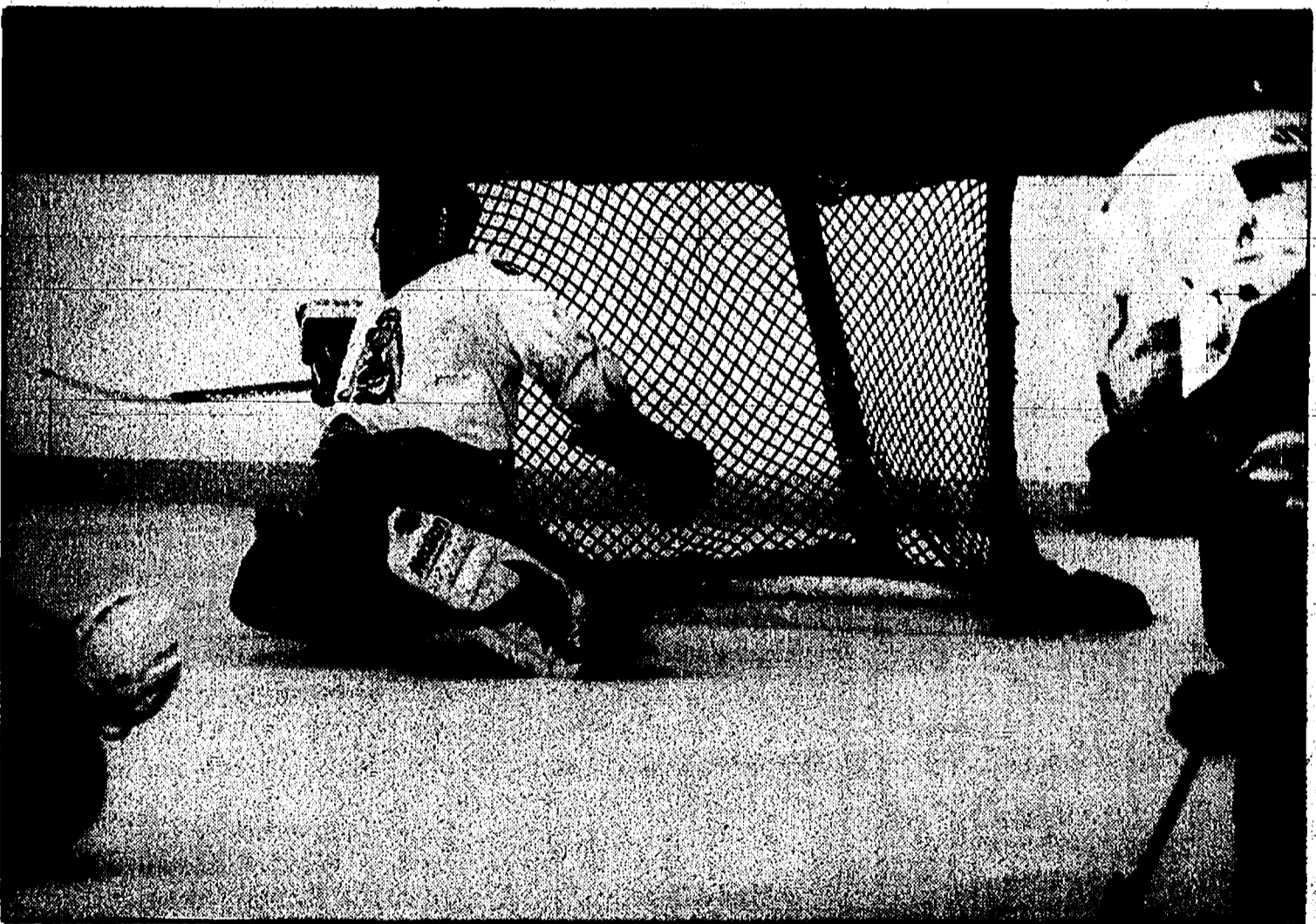

Photo by Doug Trojanowski

Casey Johnson stops a shot on goal by Dexter's Steve Woolf.

## Icers burned by Dexter

The Chelsea hockey team got a much-needed emotional lift at the beginning of its Feb. 26 tilt with Dexter, but the enthusiasm generated by the seniors' night program couldn't carry them far enough as the Dreadnaughts skated away with a 7-2 win.

The senior showcase, which included a tribute to Brett Poupard, a Bulldog captain killed in a tragic car accident last year, highlighted the regular season finale at Optimist Arena.

On the ice, the Bulldogs outshot their guests 11-6 in the first period, but it was the Dreadnaughts who drew first blood. J.J. Daratony - who would burn the 'Dogs for five goals on the night - gave Dexter a 1-0 edge on a breakaway.

Chelsea came back nine

seconds later with a tally by Rob Molina.

Later in the frame, a short-handed Dexter goal with just 29 seconds remaining robbed the team of momentum.

After the intermission, it was all Dexter. Or more precisely, Daratony. The sophomore sensation burned the Bulldogs for three unanswered goals.

It didn't seem to matter if the teams were at even strength, if Dexter was on the power play or if they were short handed. Daratony found the net in each of the above scenarios.

After the damage was done, it was 5-1 going into the final period.

Daratony opened play with his fifth goal of the evening, unassisted on a power play.

Chelsea, to its credit, refused to say die.

Team captain David Poupard

ripped one through the pads of Brad Rinderknecht with a slap shot from the left circle on one of the rare power play opportunities enjoyed by the team.

Dexter answered the Chelsea challenge by placing its top unit back in and they quickly found the back of the net, scoring the game's final goal 41 seconds later.

Dexter outshot the Bulldogs 27-21, and quality scoring chances were tipped much more in the Dreadnaughts' favor. With 11 Chelsea penalties giving them 38 minutes of power play chances, Dexter was able to cycle the puck in the zone for good shots and also had numerous two- and three-on-one rushes.

Casey Johnson and Mike Osborne teamed up on the goaltending duties.

The team will now enter post-season play.

## Tankers take third in SEC showdown

The Chelsea Community hosted the 2000 Southeastern Conference Swimming and Diving Championships over the past weekend.

Dexter was victorious for the second year in a row, scoring a massive 332.5 points. Milan was a distant second with 252, while Chelsea finished third with 205. Pinckney, Saline, Tecumseh, and Lincoln rounded out the rest of the field.

Though the meet was dominated by the superior depth of Dexter, Milan and Chelsea proved that they will be forces in two weeks at the state meet.

Dexter, Milan, and Chelsea won every event at this year's championships. Dexter claimed six events followed by Milan with four victories. Chelsea finished with three titles.

There were several great performances.

Chelsea's 200-yard medley

relay of Jared Wacker, Matt Holmes, Bobby Rohrkemper and Greg Cook placed sixth with a fine performance of 1:47.14.

Matt Moffett placed 15th at 1:59.02 in the 200-yard freestyle, which was his season-best for time. Mike Policht placed 24th at 2:07.40.

Chelsea's first conference champion was Andy Thiel in the 200-yard individual medley. Hack outdistanced the field by a large margin, stopping the clock at 2:00.48. Zack Christman was 13th at 2:18.92. Tim Wacker was 15th with a time of 2:24.21 and Mike Bowdish was 16th at 2:30.40.

Andy Thiel became the second conference champion for the Bulldogs as he blazed to victory in his strongest event, the 50-yard freestyle. Thiel won the event at 22.52. Jared Wacker qualified for the state championships in the event, placing fourth at 23.58. Jeff

Heydlauff was fifth at 23.93. Jake Holton placed 18th with a season best of 24.97. Rohrkemper was 21st at 25.12. Mike Ofenbacher was 27th at 25.74.

Gabe McGuinness was outstanding in the one-meter diving, placing fourth with a personal best of 365.55 points. Steve Basar was eighth with a score of 328.70 and Justin Fitch came out of nowhere to earn 12th-place points with an outstanding score of 253.00.

Rohrkemper came back in the finals to win the consolation finals and earn seventh place in the 100-yard butterfly, stopping the clock at 57.73. Moffett placed for the first time in his young career, scoring 12th-place points at 1:03.39. Bowdish was 17th at 1:05.42.

Thiel won his second event of the meet in the 100-yard freestyle, beating the best the conference had to offer. Thiel stopped the clock at 49.34. Heydlauff was sixth in the

event at 52.72. Greg Cook was 11th with a time of 55.42. Ofenbacher was 21st with a time of 57.44 and freshman Jake Holton was 23rd with a time of 57.69.

Policht was the lone swimmer for the Bulldogs in the 500-yard freestyle and he earned 18th place with a time of 5:53.87.

Chelsea was seeded first in the 200-yard freestyle relay but was touched out in the finals by an outstanding Milan squad. Thiel, Hack, Wacker, and Heydlauff combined for a season-best in the event and grabbed second place at 1:30.00. Hack came right back in the 100-yard backstroke to earn second place at 55.11.

Wacker was fourth in the event at 58.36. Christman was 14th at 1:03.20.

Holmes was quite impressive in the 100-yard breaststroke, winning the consola-

See TANKERS — Page 3-C



Senior Andy Thiel on his way to victory in the 100 freestyle. Thiel was a double conference champion, in the 50 and 100 freestyle.

# Three Chelsea wrestlers qualify for state finals

By Colleen O'Neill

Special Writer

The Chelsea wrestling team took eight athletes to the regional competition in Linden on Saturday and came home with three state qualifiers.

Derek Egeler made it into the championship round and lost a very close match, 2-1, to a wrestler from Lapeer West. Egeler is a senior who will be making his third trip to the state meet.

"I placed second last year," Egeler said. "This time I've got to get it done."

While Egeler remained fairly quiet about the state meet, teammate Eric Lixey went on the record for him.

"His goal is to win the state," Lixey said of Egeler. "He lost only two matches this year and he wants to go to state and defeat those two wrestlers."

Lixey is also going to the state meet. He qualified in the same weight class (160 lbs.) as Egeler.

"It is real unusual for one team to send two wrestlers to the state meet in the same weight class," coach Kerry Kargel said. "If they both go undefeated, they will meet in the semi-finals."

For himself, Lixey has more

modest goals than Egeler.

"My goal is to place in the top eight," Lixey said. "I'm excited and nervous."

As a sophomore, this is Lixey's first trip to Joe Louis for the state championship meet and when asked who will be his toughest competition at the state meet it was the coach who answered.

**"It's unusual to send two wrestlers to state in the same weight class."**

**Coach Kerry Kargel**

"Derek Egeler," Kargel said. The third wrestler to qualify is Junior Nate Dawson. He will be making his second trip to the state meet.

"My goal is to make it to the finals," Dawson said.

Dawson admits that he is nervous.

"This is a big event, there's got to be something there," Dawson said.

Dawson expects his toughest competition to be Neil Schultz from Carlton Airport who is undefeated.

To explain why only three of the eight wrestlers at the regional meet will move on to

the state meet, Kargel cites one thing; the competition.

"At regionals, at that level, competition gets a lot tougher," Kargel said. "The other districts from the Detroit area, I thought, were really tough. There were some quality kids there."

At the regional meet Egeler made it into the championship round.

"He lost that match 2-1 to a Lapeer West wrestler," Kargel said. "He placed second."

Eric Lixey placed third at 160 pounds. He lost his first match and then won the next three.

"In the consolation round he defeated the kid who he had lost to earlier in the day," Kargel said. "Revenge is sweet."

To take the third-place medal Dawson pinned a Hartland wrestler in just 2:10.

The other wrestlers who qualified and participated in the regional meet were Randy Ostrowski (112 lbs.), George Fairly (140 lbs.), Darl Bauer (152 lbs.), Ben Vogel (171 lbs.) and Jared Powers (215 lbs.).

Considering that of the eight wrestlers who attended the regional meet, only Egeler is a senior, the future of Chelsea wrestling is rosy indeed.



The Chelsea wrestling team placed three athletes into the state meet. Pictured above with coach Kerry Kargel are the Bulldogs who will represent the team at Joe Louis Arena, Derek Egeler, Eric Lixey and Nate Dawson.

But for now all eyes are on Joe Louis.

Competition will begin on Thursday, March 9, at 3:15 p.m. There will be one round on

Thursday and then wrestling Saturday. The championship will begin again at 9 a.m. on Friday and continue through Saturday, March 11.

## Frosh spikers make good effort, come up short

By Colleen O'Neill

Special Writer

The Chelsea freshmen volleyball players saved their best game for last.

On Feb. 24 they took on Saline and, while they were not victorious, they did play well.

"It was our best-played game of the season," said head coach Terri McCalla. "However, we lost in two, 10-15, 12-15."

But McCalla counts more than just winning when she looks at her team and their success.

"One of our goals was to serve well and we accomplished that goal," McCalla said. "We were 20 of 22 in the first game and 20 of 21 in the second."

That translates to over 90 percent serving in the first game and over 95 percent in the second game. For any level

of volleyball, that is a very impressive statistic.

"The girls played great but Saline was on fire," McCalla said.

Her team had several blocks and of their 28 attacks five were kills.

"We had so many digs we could not keep track of them all," McCalla said.

In the first game Catherine Kirkwood, Krystal Space, Allison Sacks and Amy Mattocks all served at 100 percent. Kirkwood put all five of her serves into play while Space put all four of hers in and Mattocks and Sacks each put in two. Courtney Bentley had four of her five serves in place and Cynthia Johnson put in three of four.

In the second game Johnson had four of her five serves in play, Jenny Parker, Bentley, Sack and Stephanie Minzey

were all perfect from the serving line.

"Our attacking was on as a team," McCalla said. "Karri Kuczajda and Julia Arnold had two kills and Sacks had one kill."

Other attacks came from Bentley who had six, Sacks and Arnold who each had four, Minzey with three, and one apiece from Anna Marie Cooper and Johnson.

Chelsea was down 0-9 in the second game and went on a huge surge to make a great comeback.

"I thought we were going to pull it out," McCalla said. "The level of play between both teams was outstanding. It's too bad someone had to lose. I'm proud of the girls."

The youngest Bulldogs finished the season with a record of 9-3 in the Southeastern Conference and took second place.

## TANKERS

Continued from Page 1-C

tions at 1:07.94. Cook was 11th at 1:10.78 and Wacker finished 20th at 1:14.49.

The last event of the meet was 400-yard freestyle relay. Thiel, Moffett, Heydlauff and Hack combined for a season-best in the event and earned

third place and all conference honors with a time of 3:25.55.

Overall, the meet was a great success. The Bulldogs have put themselves in a position to be in the top six in the state championships for an unprecedented third straight year. The state championships are slated for March 10 and 11 at the University of Michigan. Competition will begin at noon both days.

**COME TO SCHWALBACH'S**

**AUTO CARE and BODY SHOP**

Get your car in shape for Spring

**FREE BODY SHOP ESTIMATES**

**OIL CHANGE LUBE & FILTER**

**Complete Car Detailing by appointment only**

Total Automotive Repair  
8080 GRAND ST., DEXTER  
Mon. - Fri., 8:00 am to 6:00 pm  
426-6172

MasterCard VISA

**Cottage Inn O'Pizza**  
Since 1948

**We will be closed Monday, March 6th To Move.**

**We will re-open Tuesday, March 7th with a Full Menu at our New Location**

**520 S. Main St. 475-8833**

**Views on DENTAL HEALTH**  
GARY GOCHANOUR, D.D.S.  
426-8336

**GIVE YOURSELF THE MIRROR TEST**

How do other people see you when you open your mouth to speak or smile? For that matter, how do you look when your mouth is closed? To find out give yourself the mirror test. Study your expressions, and take a close look at the appearance of your - hopefully - pearly whites.

Are your teeth out of alignment? Are there gaps that show from missing teeth? Do you have any discolored teeth or unattractive fillings? All of these conditions can be corrected and improved. If there's a problem with your gums, they can be made healthier, too. This will also help save your teeth from further deterioration.

An attractive mouth and smile are always an asset. When your teeth and gums not only look good but are healthy, too, the satisfaction goes even deeper. Ask your dentist what he would recommend to improve the appearance of your mouth and smile. You may be pleasantly surprised to find that some problems may even be corrected in one office visit.

Prepared by Custom Column Service as a public service to promote better dental health. From the office of:  
Gary Gochanour, D.D.S., 3108 Baker Rd., Dexter  
(Advertisement)

**LOVING HOMES NEEDED**

**DOG... Lilly LOG# 59285**  
Black and Tan Hound Mix  
1 1/2 years old Female

**CAT... Bruce LOG# 59275**  
Orange Tabby  
3 years Old male

**THE HUMANE SOCIETY OF MICHIGAN VALLEY AT 682-5555**

Sponsored by:

**THE DEXTER LEADER**  
**The Chelsea Standard**

If you would like to sponsor this ad please call Kristen Carpenter at (734) 475-1371

**DR. HOWARD A. REZNICK & ASSOCIATES**

**Chelsea Podiatry**  
Your Foot Care Specialist  
Serving Chelsea Area For Over 35 Years

Care and Treatment of Common Foot & Ankle Problems

- Diabetic Footcare
- Bunions
- Senior Foot Care
- Hammer Toes
- Injury Foot & Ankle
- Skin & Nail Problems-Warts
- Child Foot Problems
- Heel Pain
- Ingrowing Nail Corrections

**Chelsea Professional Building**  
1200 S. Main • Chelsea  
Across from new Farmer Jack  
475-1200  
Surgical Staff at Chelsea Community Hospital

**Dr. L.L. Santoro, Jr.**  
**"Limp in Leap Out"**

**Podiatrist**  
**Foot Specialist**  
Specializing in Chronic Heel Pain Without Surgery

Hours by appointment.  
**433-0842**

**Sylvan Building**  
114 N. Main  
Chelsea

Serving the Ann Arbor area for over 14 years  
Location: 2440 W. Stadium,  
Ann Arbor, MI 48103  
(734) 665-1215

## Residents shine at tourney

Chelsea Tae Kwon Do students recently competed in the Battle of American Warriors tournament, sponsored by Grandmaster Ahmed in Detroit.

Competing in the junior class was Jake Scott, a blue belt. Jake placed third in sparring in his age and rank class, and was awarded a bronze medal.

Jake's father, John Scott, competed in the senior black belt class. John Scott placed second in black belt forms, first in black belt sparring and brought home second place grand champion of the tournament.

Trenda Eversole, a newly ranked yellow belt at Chelsea Tae Kwon Do, took first place trophies in senior ladies sparring and forms. In addition to the competitors, Kathleen Conway, a second dan black belt, participated in the tournament as an official.

Chelsea Tae Kwon Do students generally place well in tournaments. The regular training and traditional teachings of master instructor Michael Moxson are largely responsible for the students' ability to focus under the pressure of tournament performance, and their superior fighting skills.

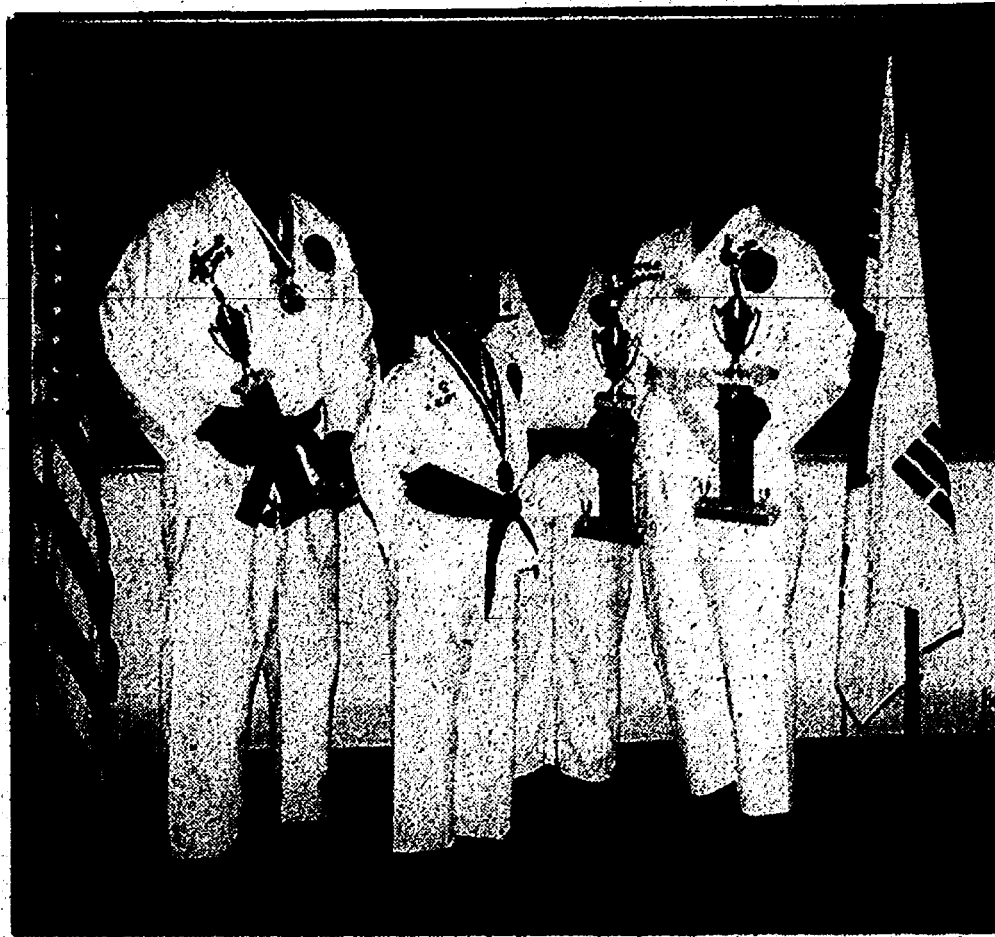

John Scott, Jake Scott, Kathleen Conway and Trenda Eversole show off their trophies.

## 7th graders fall to Saline

The Beach Middle School seventh-grade volleyball team met Saline Feb. 24 on Chelsea's home court. The Bulldogs lost by scores of 3-11, 8-11, 5-11.

Liberty Dickerson led with three assists and Shannon Kinner had two assists.

Nichole Gibbs led service points with a total of four. Kinner served three points.

Christyna Toon, Kelly Kennedy and Dickerson had two points each. Brenda Satterthwaite, Andrea Guertin and Amanda Matlocks each served one point.

## JV Bulldogs put bite on JC Western

By Colleen O'Neill

Special Writer

The Chelsea junior varsity basketball team is on a hot streak. The junior Bulldogs used a massive 47-20 first-half scoring mismatch to get a jump on Jackson County Western last Tuesday and never looked back. Chelsea won the game 82-55.

The team had eight different players score. Even more impressive is that five of them were in double figures.

Nick Gadbury led the squad in scoring with 14 points. Both Kevin Riddle and Jake Freeman scored 13 points, while Dan Mueller scored 11 and Tim Bentley 10. Just out of double-figure scoring was Kent Reames who had nine points. Jeff Walters and Chris Kinaschuk scored six points each.

On Friday night the Dogs went to Tecumseh and while they did not have such an impressive lead going into the locker room at the half, they still enjoyed a 33-31 advantage. They then outscored the Indians in both the third and fourth quarters to win the game by a hefty 73-53 margin.

This time Reames did jump into double figures on the scoreboard when he put up an even dozen points to pace the team. James Ballas, Bentley and Gadbury each scored 11 points, while Kinaschuk and Eddie McClendon scored nine points apiece. Freeman and Mueller each scored four points and Kevin Riddle added a bucket.

"We continue to play well and look forward to finishing the season on a good note," said head coach Mark Scheese.

The Bulldogs hold a 12-6 record and are 8-3 in the conference.

They will close the season with their last home game against Pinckney on Friday, March 3, beginning at 6 p.m.

## Gridders lift for charity

The Chelsea football team is noted for its strength and conditioning. On March 10, those attributes will be put to the test as the squad conducts a Lift-A-Thon fundraiser for the program.

Players will be paired into weight classes, and will attempt to bench-press as much weight as possible.

There will be door prizes for the public, who will get their first glimpse of the team's preparation for its Southeastern Conference title defense.

The event will get underway at 7 p.m. in the high school gym. There is no charge.

## Frosh end SEC play undefeated

The Chelsea freshman boys' basketball team finished the Southeastern Conference portion of its schedule undefeated by downing Ypsilanti-Lincoln Feb. 24 and Dexter Feb. 25.

In the 55-36 win over Lincoln, Joe Myers led the way with 16 points, followed by Scott Dettling with nine and David Grabarkiewicz with six.

In the win over Dexter the Bulldogs trailed 26-20 at halftime but played outstanding defense in the second half en route to a 40-34 victory.

Paul Newhouse led the Bulldogs with 22 points while Grabarkiewicz added six. Overall record is 15-4, 12-0 in the SEC.

## Take the "ing" out of tax.

► Why struggle on your own? Let the professionals help. We understand the latest tax code changes—to help get you the most on your return. [hrblock.com](http://hrblock.com) or 1-800-HRBLOCK.

### H&R BLOCK

1080 S Main  
Chelsea, Mi., 48118  
(734) 475-2752

2904 Baker Rd  
Dexter, Mi., 48130  
(734) 426-4313

© 2000 H&R Block Tax Services, Inc.

## NO COST TO YOU

Mammograms for eligible women ages 40 to 64.

Women between the ages of 40 and 64, with no or limited insurance, and who meet financial guidelines may be eligible. Call the University of Michigan - Chelsea Family Practice at (734) 475-1321 to see if you qualify and schedule an appointment. Women who complete their screening will receive a \$10.00 Bath & Body Works gift certificate. (Please mention this ad when scheduling.)

Title XV/Breast and Cervical Cancer Control Program

### WHAT DOES THE BIBLE SAY ON...

### ...SUNDAY

In the Bible, we see that the Sabbath was kept by the Jewish nation, under the orders of Almighty God. When Jesus came, he fulfilled the prophecies that God had originally given (Matt 5:17). Jesus re-gave the commandments of God, with the exception of keeping the Sabbath. The Bible says:

1. Christians are to meet on this day—Acts 20:7
2. It is called the Lord's day—Rev 1:10
3. Christians are to give on this day—1 Cor 16:1-2
4. It is a day after the Sabbath—Mk 16:1-2; Matt 28:1
5. Christ was raised on this day—Mk 16:9; Jn 20:1, 19
6. Christians partook of the Lord's Supper on that day—Acts 20:7

We meet on Sundays as the Bible commands, and we do the things that God requires of us. We want to be the people who obey God and do what He says. Do you believe in God, or do you believe God?

Sheldon DeVries  
Chelsea Church of Christ  
13661 E. Old US-12  
(734) 475-8458  
E-Mail: [sdv15@hotmail.com](mailto:sdv15@hotmail.com)

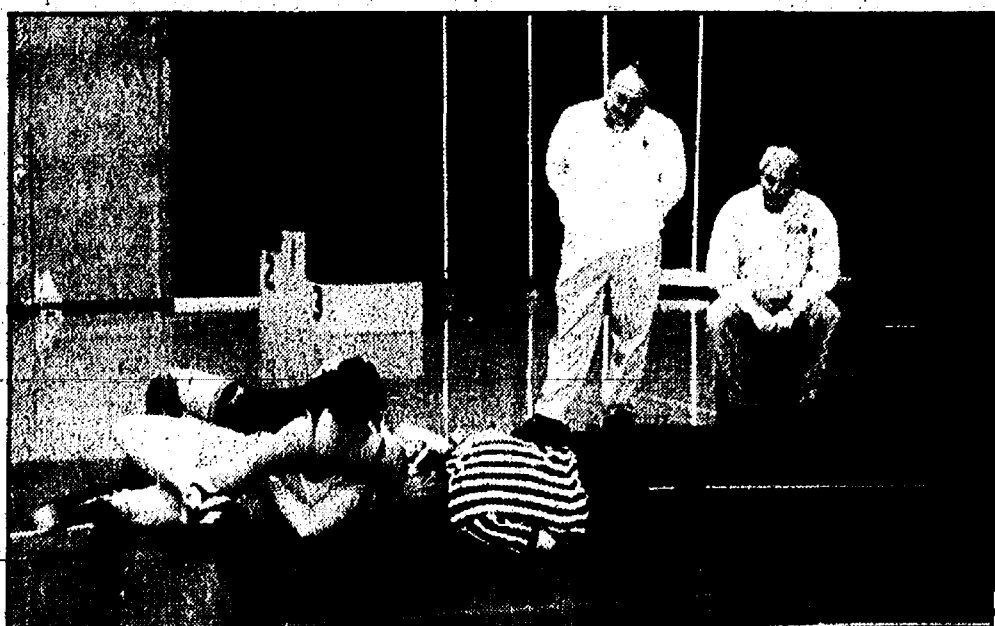

### First-Place Performer

Beach Middle School wrestler Zachary Powers took first place in the 185-pound division at the recent Philip Jones Memorial Tournament in Tecumseh. Above, he overpowers a Hillsdale opponent.

**Chelsea Area Players Dinner Show 2000**

**"An Evening of Love & Laughter"**

Directed By: Vicky S. Wurster

March 10 & 11, 2000  
7:00 P.M. at the *Silent Auction*  
Chelsea Hospital  
in the Main Dining Room

Tickets \$20.00 per person  
(call Clara at 475-8713 or 475-0917)

Featuring: Art Finger & John Daly as "Couch Potatoes"

**We Deliver everything we sell!**

**NORTH LAKE**

DELIVERY COUNTRY STORE SPIRITS VIDEOS PIZZA

Delivery 7 days week 11 am to 9 pm

Call for details and delivery area

**475-1115**

20941 N. Territorial Road



Voted best *emergency care* by our neighbors.

Chelsea Community Hospital ER is available to you and your neighbors 24 hours a day. Our Emergency Department is spacious, welcoming, technically advanced and staffed around the clock by specialized physicians and registered nurses. Other features of Chelsea Community Hospital's Emergency Room include 12 fully equipped examining rooms, diagnostic imaging and intensive/cardiac care support, and a spacious, comfortable waiting area with a children's play area. Choosing the time and place to have an accident, injury or other emergency isn't too likely. However, choosing where to go for convenient emergency care is well within your control. That's why Chelsea Community Hospital is right here for you.

**Chelsea Community Hospital**  
Expert Care. Right Here.

To help you be prepared for emergency situations, take advantage of this **FREE offer!**

Please fill out and mail to:  
Chelsea Community Hospital,  
Public Relations Department  
775 S. Main Street Chelsea, MI 48118  
Conveniently located on M-52 in Chelsea off I-94.  
Free parking available  
Visit our website: [www.cch.org](http://www.cch.org)

Please send me a **FREE Emergency First Aid Guide.**

Name: \_\_\_\_\_  
Address: \_\_\_\_\_

or Call (734) 475-3914 to request a first aid guide.

# BOWLING

Team	W	L	Team	W	L
<b>CHELSEA SENIOR HOUSE - 2-22-00</b>			<b>JUNIOR HOUSE - 2-24-00</b>		
Adams Tree Service	47	16	A Purple Rose Florist	50	13
Chelsea Lanes	42	21	Mark IV Lounge	49	14
Thompson Farms	42	21	Jiffy Ma	44	19
Kent Electric Service	41	22	3D Signs & Service	40	23
Harris Construction	35	28	Norm's Body Shop	37	26
Shamrock Floors	33	30	Centred Tractor	35	28
Unadilla General Store	33	30	Chelsea Lanes	34	29
McCalla Feeds	30	33	La Jolla Shoppe	33	30
Village Tap	30	33	Cleary's Pub	31	32
Thompson Plaza	30	33	Vogel's Party Store	29	34
Closure Heating & Cooling	27	36	Associated Drywall	27	36
Chelsea's Heating	23	40	Stovick Gravel	26	37
White Pine Graphics	20	43	Microwave Communications	26	37
High Game: Dennis Fish, 244			Village Motors	25	38
High Series: Edwin F. Greenleaf III			Centennial Dental Lab	24	39
			Setz's Tavern	20	43
			Jenax	20	43
			Steele Heating & Cooling	15	48
			<b>CHELSEA LANES YOUTH MIXED - 2-26-00</b>	W	L
			Derts	101	53
			Chelsea Lanes	98	56
			The Hicks	95	59
			Rad Dawgs	89	65
			"We Are Family"	86	68
			The Other Team	82	72
			The Lunatics	81	73
			All in the Family	81	73
			Syrax Wrap	79	75
			Slick	79	75
			Milenum	73	81
			Bushwackers	70	84
			Cro-Magnons	65	89
			F.W. Express	64	90
			Strike Force	62	92
			Ragide	55	99
			Quiet Riot	54	100
			Bowl Dogs	51	103
			High Game: Beth Wade, 163; Shaun Schanz, 215		
			High Series: Beth Wade, 454; Paul Newhouse, 570		
			<b>CENTURY 21 NORTHSTAR - 2-23-00</b>	W	L
			The Acres	102	80
			Back 40	95	87
			Quit Claim	95	87
			Sisters	93	89
			All Most	84	98
			Fore-Closure	77	105
			High Game: Jeanne Parry, 199		
			High Series: Irene Nickels, 482		
			<b>WIFE BUMPER BOWLERS - 2-26-00</b>	W	L
			Hart	81	49
			Brown	47	63
			Burhoff	42	68
			Purdy/Hart	35	76
			High Game: Jenny Stautz, 86; Ryan Stautz, 66		
			High Series: Sarah Barnett, 149; Michael Purdy, 102		
			<b>CHELSEA MID MORNING MIXED - 2-26-00</b>	W	L
			Surge	103.5	50.5
			Team Bubbles	103	51

Dynomite Strikers	84.5	69.5	Who Curse	60	41
Peace Babies	54	100	Gone Flashin'	48	48
High Game: Erika Purdy, 96; Doug Sproul, 148			Team #17	46	45
High Series: Olivia Miller, 190; Brian Feldkamp, 335			What's Left	44	40
			Scramble	44	40
<b>LEISURE TIME - 2-24-00</b>	W	L	The Wild Things	41	50
Muffs	59	37	Waterloo Aces	38	52
Doves	55	41	Ma Gu	28	63
Not Yets	45	51	Pin Busters	28	56
Sweetrolers	42	54	Ghost Team	21	70
Late Ones	39	57	High Game: Eric Heller, 206; Bob Clouse, 248		
High Game: Kathy Haywood, 218			High Series: Helen Barata, 483; Mike Schanz, 648		
High Series: Kathy Haywood, 481					
			<b>SUNDAY NITE LEISURE 1</b>	W	L
			Three Z's & Me	67	31
			You're Up	57	41
			Our Aching Bones	54	44
			Mark's & Misses	53	45
			The Family Circus	53	45
			Just Us	53	45
			The Jolly Neighbors	52	46
			Head Pins	48	50
			North & South	47	51
			The Gang	45	53
			Bombers	43	55
			Fourth Gear	40	58
			Bowdozers	37	61
			Spartans	33	65
			High Game: DeNette Bolyard, 233; Scott Drain, 255		
			High Series: DeNette Bolyard, 597; Dan Noye, 638		
			<b>SUNDAY NIGHT COME ONE - 2-20-00</b>	W	L
St. Stan's	61	30	Fire & Ice	57	34
BSers	60	31	Yo-Yo's	56	35

**Travel with... LEITZ Travel Inc.**  
*Independently Owned Means Better Personal Service*

1070 South Main Street  
 Chelsea, MI 48118  
 (734) 475-3110  
 (800) 875-3113  
 Fax (734) 475-3748

Local Presence, Global Power™

**Carlson Wagonlit Travel**

*We will be happy to help with any of your travel needs.*

# HELP!!!



We have too many photos!!! We will be throwing out two boxes of photos from '97 and '98. They will be made available to the public to thumb through and take. Please stop by our Chelsea office at 20750 Old US-12 during normal business hours and browse-through the selection.

**TLC EYE CARE OF MICHIGAN.**

Carrying on a 20 Year Tradition in Eye Care Excellence  
 Our personalized vision of eye care hasn't changed...just our name.

- Comfort Cataract Surgery
- Diseases & Surgery of the Eye
- Glaucoma
- Retina & Vitreous
- Laser Vision Correction

**TLC**  
 EYE CARE OF MICHIGAN

~ Welcoming New Patients ~  
**TLC Eye Care of Michigan**  
 Chelsea  
 734.475.5878  
 Ypsilanti  
 734.434.8000  
 TOLL FREE 1.800.551.7347

William N. Hewka, M.D. Anthony M. Sensoli, M.D.  
 LANSING • JACKSON • BATTLE CREEK • YPSILANTI • CHELSEA



**Odyssey of the Mind**  
 Second graders at North Creek Elementary School recently completed a talent development program called Odyssey of the Mind, a 10-week enrichment course to develop problem-solving skills. Pictured above, front from left, are Schuyler Adkins, Abigail Crowder, Brittany Schmelz, Hannah Boshoven, Emily Grainger and Shelby Platt; back from left, Paul Wisse, Brent Askamit, Rachel Phillips, Jeffrey Minzey, Amanda Moyer, Sarah Wolpoff and Emily Schauble. Pictured below, front from left, Saige Rutherford, Rachel Hampton and Hailey Preston; middle from left, Megan Hardcastle, Gregory Cornwell, Brian Bazydo, Alyssa Prokos and Chris Stewart; back from left, Melanie Burchett, Lacy Goderis, Amanda Craig, Christina Coffman, Jenna McGrath and Nickolas Forsch.



SALES, INSTALLATION & SERVICE  
 Furnaces Boilers Air Conditioners

# INDOOR WEATHER FINANCING

Putting off your family's comfort is not an option. Koch & White makes it easier for your pocket and your piece-of-mind with 6 Months Same As Cash\* for installation of furnaces and air conditioners. Call us for a free estimate!

**6 MONTHS**  
 No Interest  
 No Payments\*

**Koch & White**  
 Heating & Cooling  
 CUSTOM MADE INDOOR WEATHER

\*No payments and no interest for 6 months to qualified customers. Account APR is 18%.

2608 W. Liberty, Ann Arbor  
 (734) 663-0204  
 www.koch-white.com

# the RED TAG SALE is Back... with a Twist!

Take an additional 25% off the red tag price!

**CLEARANCE SALE**

- ENTERTAINMENT UNITS ○ BEDDING ○ SLEEP SOFAS
- LOTS OF COCKTAIL AND END TABLES ○ ACCESSORIES
- LA-Z-BOY RECLINERS ○ DRESSERS ○ DINING ROOMS
- LOTS OF AREA RUGS ○ BOOK CASE ○ BEDS
- UPHOLSTERY-SOFAS/CHAIRS

Begins: **Saturday, March 4**  
 Ends: **Sunday, March 12**

MUST MAKE ROOM FOR LOTS OF INCREDIBLE NEW INVENTORY!

475-8621 or 1-800-482-3650  
 SAT 9:30am-5pm SUN 12 noon-5pm  
 M-TH-F 9:30am-8:30pm TU-W 9:30am-6pm

\*Terms to qualified buyers.  
 All clearance sales are final.  
 Delivery fee on clearance items.

**Merkel**  
 FURNITURE AND CARPET ONE  
 75 Years on Main Street in Chelsea

90 day terms!

# Science fair set at WCC

For the 15th consecutive year, Washtenaw Community College will host the Southeastern Michigan Science Fair.

Now in its 42nd year, the fair was organized to spark student interest in scientific projects.

The remarkable array of experiments, collections, and models will be on exhibit in the WCC Morris Lawrence Building March 11.

The event is sponsored by the Exchange Club of Ann Arbor, WCC, the University of Michigan, The Ann Arbor News and Southeastern Michigan schools. The fair is open to public, private, and parochial schools in Hillsdale, Lenawee, Livingston, Monroe, and Washtenaw counties.

This year's honorary fair director is Gilbert Omenn, chief executive officer of the University of Michigan Health System. Omenn is also a professor in the U-M internal medicine, human genetics and public health departments.

Established in 1958, the science fair showcases student exhibits designed to show biological, chemical, physical, or mathematical principles; laboratory or logical procedures; an industrial development; or an orderly collection of materials related to the broad concept of any branch of pure or applied science or mathematics.

Competitions are separated into two divisions, juniors and seniors. Seventh- and eighth-graders are eligible for the junior division, and are encouraged to exhibit experiments, models, and collections. Student teams of up to three members will again be allowed to enter in the junior division and will be judged in a separate category. The purpose of this category is to encourage cooperation and teamwork in approaches to science exploration.

Senior competitors, grades 9-12, submit exhibits in biology, chemistry, physics/engineering, mathematics, earth science, and science and society.

First- and second-place winners are invited to attend the International Science Fair in May, all expenses paid.

Exhibits are evaluated by judges on the basis of originality, scientific thought, thoroughness, accuracy, skill in workmanship, clarity, and dramatic value. Following judging, the fair will be open for public viewing Saturday, March 11, from 1-5 p.m.

For more information on the science fair, call Cathie Dries at (734) 973-3630.

## AAA offers tips for fuel efficiency

To help ease sticker shock at the gas pumps — prices are 50 cents a gallon higher than a year ago — AAA Michigan offers a dozen easy-to-follow, money-saving suggestions:

1. Slow down. Even a five-mile-per-hour decrease in speed can affect your gas mileage. Watch your tachometer to gauge engine performance.
2. Keep tires properly inflated. Under-inflated tires cut fuel economy by a half percent per pound of pressure below recommended levels.
3. Give your car a full tune-up, as recommended by the manufacturer, including a regular oil and oil filter change. A poorly tuned engine can increase fuel consumption by up to 50 percent or more.
4. Do not purchase mid-grade or premium gasoline unless it is considered necessary by the vehicle's manufacturer, using self-serve regular fuel compared to premium can save an average of 17 cents per gallon.
5. Don't let the vehicle idle for more than a minute. Idling consumes half-a-gallon to one gallon of gas per hour and wastes more fuel than restarting the engine.
6. Accelerate gently, brake gradually and avoid hard stops.
7. Combine errands into one trip or go to the one location to take care of as many errands as possible.



Photo by Mary Kumbler

### Art Lesson

Fourth-graders at Pierce Lake Elementary School have been learning about Mexican sculptor Frieda Kahlo as part of a five-week-long study in art class. Students made a miniature picture of the artist, which required researching the artist's background, wrote a report, created a miniature of one of the artist's pieces from clay sculpture and then presented their projects to the class. Pictured is student Janet Rossi with teacher Patti Rogers.

**Buy While The Snow Flies... AND SAVE WITH OUR LOWEST PRICES EVER**

**SNAPPER**

**SAVE \$80**  
**399<sup>99</sup>**

- 17" Clearing Path
- Throws Up To 1100 Lbs. of Snow Per Min. 25 Feet
- 9" Diameter Rubber Lined Steel Auger
- Welded Heavy Gauge Steel Frame
- Weighs Only 50 Lbs.
- Fold Away Handle For Easy Storage & Transport

Check Out Our Other Great Models! Ask About SNAP-CREDIT

**SUPERIOR IND. SALES & SERVICE, INC.**  
114-116 N. State Street • Jackson, MI 49201  
Open: Mon.-Fri. 7:30-5:30; Sat. 8-12 (517) 784-0539  
Jackson's Authorized Snapper® Repair Facility

**NEWCOMERS WELCOME SERVICE**

"A tradition of helping newcomers feel at home"  
Please call the following for your Complimentary Welcome Packet



**DIANE CLARK**  
Chelsea Representative  
Please Call Diane  
475-0258



**CAROL PREHN**  
Dexter Representative  
Please Call Carol  
426-8170

**TA TravelCenters of America**  
I-75 at Exit 15  
Monroe MI

OVER 150 great opportunities are now available with America's largest Travel Center Network at our new Monroe MI location. Your starting date will be March 15, to prepare for our April 3 opening. We offer excellent opportunities and room to advance! Experience is preferred but we're willing to train motivated individuals.

**Full/Part Time - Great Pay & Benefits**  
**Flexible Schedules**  
401(k), Paid Holidays & Vacation  
Medical/Life and Disability Insurance  
And MORE!

If you have experience in any of the following areas or are motivated to learn, call us now. Our recruiters are on the line waiting to hear from you from 8 a.m. 'til Midnight, 7 days a week.

**CASHIERS: RETAIL, FAST FOOD & FUEL DESK**  
**PORTERS**  
**COOKS**  
**MECHANICS/TECHNICIANS**  
**SHOP SERVICE WRITERS**

**800 966-6138**  
Ask for Ext. DXL-WHA

**POPEYES** **Pizza Hut** **Quiznos**  
CLASSIC SUBS

## Crisis center looking for volunteers

SOS Community Services of Ypsilanti needs help. Local residents can make a difference just by listening. Volunteers can reach out to others in the community by helping a homeless family find shelter, gathering food for the hungry child or just being there for someone who needs to talk.

No experience is necessary. We will provide all the training you need. Contact Donna for more information at (734) 485-8730.

Looking for interesting reading? Check today's classified section.

**The Loft**

next to police station in Chelsea

custom framing large selection of mats and frames dry mounting posters to order

Limited Edition Prints  
Hadley House (Terry Redlin Steve Hands Charles Wysocki and more)

Greenwich Workshop  
Bev Doolittle, Howard Terping, James Christensen  
475-2726

Power boats, sail boats, pontoon boats & more. No job is too small! We also do repairs.

**FOX TENT AWNING CO.**  
WE RENT TENTS FOR ALL EVENTS  
617 S. Ashley • Ann Arbor • (734) 665-9126

Moving Covers  
Patio Enclosures  
Garage Covers

**HOSMER-MUEHLIG FUNERAL CHAPEL, INC.**  
David A Cummings, Manager

Pre-Arrangements • Cremation Services  
Cemetery Markers

3410 Broad St., Dexter 426-4661

**COSMETIC SURGERY**  
Yes, You Can Look As Good As You Feel.

- Face Lift
- Facial Resurfacing
- Eye Lid Surgery
- Chemical Peel
- Liposuction
- Breast Enlargement
- Tummy Tuck
- Care of Spider Veins

PATIENT FINANCING AVAILABLE

JOHN A. SAMIPSON, M.D.  
Certified By The American Board of Plastic Surgery

FREE CONSULTATION  
(517) 780-0050

**ARGYLE PLASTIC and RECONSTRUCTIVE SURGERY**  
1511 Fourth St., Jackson MI 49203  
Caring Is Our Trademark

**DEXTER SCHOOLS HAVE SCHEDULED THEIR KINDERGARTEN ROUNDUP FOR APRIL 17 AND APRIL 18, 2000**

Dexter Community Schools Annual Kindergarten Roundup will be held April 17 and April 18, at Cornerstone Elementary School located at 7480 Dan Hoy Road in Dexter. If your child will be a 5 year old on or before December 1, 2000, he/she is eligible to attend Kindergarten in the Fall of this year.

We value this opportunity to get to know you and your child before his/her first involvement with the Dexter Community Schools.

The screening will be done by appointment only. Please call Mrs. Joyce Etzel or Mrs. Mary Jo Sinelli at Cornerstone Elementary School, 426-3506 for information and a Roundup appointment.



**Dexter Co-op Nursery OPEN HOUSE**

Monday, March 6, 2000  
7:00-8:00 p.m.  
7643 W. Huron Drive • Dexter, MI 48130  
Phone: 734-426-2491

Come meet our teachers and see our classroom!  
**CHILDREN WELCOME!**  
Attention Co-op Alumni!!!  
Come and Find Your Picture and Take It Home!

**Don't Miss Your Chance to Advertise in the 2000 Chelsea Area Directory**

**SIZES & RATES**

1/4 Page (3" x 4")	\$230
1/2 Page (3" x 9" or 6" x 4")	\$390
Full Page (6" x 9")	\$630
Inside Front & Back Covers (6" x 9")	\$730
Back Cover (6" x 9")	\$830
Spot Color, Saline Only	\$100

**Chelsea/Dexter Combo Rates**

1/4 Page (3" x 4")	\$240
1/2 Page (3" x 9" or 6" x 4")	\$425
Full Page (6" x 9")	\$695
Inside Front & Back Covers (6" x 9")	\$845
Back Cover (6" x 9")	\$995

For more information, please call Michelle Micklewright at 429-7380.

**Deadline: Wednesday, March 8**

**NOW AVAILABLE: The Chelsea Area Directory is the perfect publication to showcase your business. This handy reference guide serves as a year-long reader information source and advertising directory.**

This comprehensive community guide will feature information on schools, libraries, government, recreation offerings, senior citizen programs, health care facilities, special events and churches.

Distribution will reach more than 7,000 homes within the Chelsea Area School District and will be available through the Chelsea Area Chamber of Commerce as well as local real estate agencies.

This guide, used day after day by residents of the Chelsea area, will supply year-long advertising exposure to your business. Plus, all advertisers will be listed in our categorized advertiser's directory: The Guide to Shops and Services.

**Published: April 27, 2000**  
**The Chelsea Standard/Dexter Leader**  
20750 Old U.S. 12, Chelsea  
(734) 475-1371 • Fax: (734) 475-1413

# The Chelsea Standard BUSINESS

Thursday, March 2, 2000

## Inverness Inn has atmosphere, local flavor

Clare Bauer  
Business Editor

Do you know what happens when you take a psychologist, an attorney, a CPA, a human resource administrator and an ex-Marine, put them together with a common love of food and people and add in a nearly 100-year-old inn? Well, in this case, the result is the Inverness Inn.

Paul Ledwidge, a Dexter native and an attorney, fell in love with the Inverness Inn a long time ago. He and his wife, Laura, along with Laura's sister Cheri Luallan, and Cheri's husband, Brian, bought the Inn in November of 1997.

Recently, Kelly and Jim Laundsen were added to the owner's list.

With the dream of making the old inn into a very unique kind of meeting place, where families could gather for an evening out and feel at home with excellent food and an atmosphere that would complement the historic building, they started to work.

The Inverness Inn was the first community establishment in Dexter Township. The



Owners of the Inverness Inn are couples Paul and Laura Ledwidge, Brian and Cheri Luallan, and Jim and Kelly Laundsen. Paul Ledwidge is not pictured.

property on which the inn stands is part of a land grant to a man named John Glenn. The grant was signed by President Andrew Jackson in 1836. Mary Wright, Glenn's granddaughter, established the site as a trading post in 1907. The original building still stands. Moose's Log Cabin was added to the original structure in the 1930's.

North Territorial Road runs in front of the inn and was once merely a horse trail. It was later developed into the

route used by coaches traveling from Ann Arbor and points east to Jackson. Douglas Frazier developed the land surrounding the inn, and he built the Inverness Golf Course in 1925. The inn quickly became the "19th Hole" for the golfers.

Today all three owners are actively involved in making their dream a reality. A new and expanded menu was presented in February and it includes several items, such as ribs, herb-baked chicken, baked whitefish and shrimp kabobs, as well as their usual fare of pizza, hamburgers, soups, salads, sandwiches and a fried chicken dinner. Open for both lunch and dinner every day of the week except Monday (when they are open in the evening), you are in for a treat that includes not just the food but the atmosphere as well.

Two old fieldstone fire-

places will be refurbished this summer to warm the building next winter. A large dining room with a large-screen TV set and a pinball machine is set aside especially for families. A smaller, non-smoking room, the old Moose's Log Cabin, serves as a conference room for businesspeople who need an off-site meeting place. Every third Saturday, a different band offers music, from jazz to country western to rhythm and blues, for both listening and dancing.

This summer, Inverness Inn will be offering box lunches for cyclists and hikers, as well as boaters and picnickers who want to call ahead and make arrangements to pick them up. For people who want to go to a nearby lake and spend part of the day, they will offer hot dogs and other quick snacks.

The food is very good. I took my family, including several adults and two children and everyone found something that was just right for them. The ribs are outstanding, as is the artichoke appetizer. A couple of us had Mexican plates that were not so spicy as to bring tears to the eyes, but hot enough to want to have plenty of iced tea on hand. The prices are reasonable and the service is great.

I watched as Myrissa, one of their servers, approached a table with three women. Searching her pockets, Myrissa couldn't find her pencil. "It's OK," she assured the women. "I can remember your

order." "But we really want several things," replied one of them. "I've got a pen you can borrow."

"No, really," Myrissa said firmly, "I can remember the order." A few minutes later, she was back with a large tray, with everything the women had ordered. Believe me, folks, this crew, from the cook to the bar-

tenders to the waitstaff, know their business and take great pride in their work.

There's something special about preserving history in the way the owners of Inverness Inn are doing it. Take a drive out for either lunch or dinner and enjoy the historical building and the food especially prepared for you and your family.

## Vault to show indigenous art

The Vault Gallery's first show, "The Indigenous Spirit" is now open and runs through April 30.

The Indigenous Spirit features traditional Oceanic, African and Inuit art, which share the common threads of cultural integrity and inspiration. Included are a large New Guinea bodymask, a flute mask and a bride price along with Inuit prints, sculpture and contemporary African beadwork and basketry.

These pieces were discovered by Gary Kuehne and Eric Lund who recently renovated the ground floor of Chelsea's old Town Hall as a showcase for art and antiques

called The Chelsea Collection. The old village vault door was saved, hence the gallery name.

The gallery will feature changing exhibits. In May an exhibit of fine Asian pieces will be mounted followed by the work of a talented pastel artist. Kuehne and Lund are continually discovering a rich and eclectic mix of art and antiques which they sell on consignment in an attractive upscale setting. The Vault Gallery and The Chelsea Collection are open Sun. 12-4, Tues.-Wed. 12-6, Thurs.-Fri. 12-8, Sat. 12-6 and closed Mondays.

The store and gallery are located at 112 West Middle St., Chelsea, Michigan, (734) 433-3300.

**The Chelsea Homemaker's Group sincerely thanks the following businesses for supporting our annual Bowling Fundraiser to benefit St. Louis School for Boys.**

- James Bauer Construction, Inc.
- Chelsea Chiropractic Center
- Chelsea Greenhouse
- Chelsea Lanes
- Chelsea Lumber Company
- Chelsea Market
- GE Wacker
- Gemini Family Hair Care
- Great Lakes Bank
- Leah Herrick, Realtor
- Heydlauffs
- Bernard J. Klein Publishing Company

- Thank You!**
- La Jolla Shoppe
  - Luick Woodworking
  - Kay Miller, Healthworks
  - Ornamental Shoppe
  - Palmer Ford
  - Dr. Martin Patrias, Family Eye Care
  - Pierce's Pastries Plus
  - Studio 107
  - Taylor-ed Cuts
  - Wesner & Sons Publishing

**The Sausage House**  
**Fat Tuesday/Pazki Day**  
Call Ahead to Order Homemade Pazkis

in Many Flavors  
114 N. Center • Stockbridge, MI  
Tues. - Sat. 11:00-8:00 • Sun. 11:00-7:00

Visit **The German Restaurant**  
Features traditional home cooked German and American Meals  
German imported beers and wines available  
Tues.-Sat. 11:00-8:00, Sun 11-5

**WEEKEND APPEARANCES**  
**Nicolas Books**  
An Independently Owned & Operated Little Professor Book Company  
www.nicolasbooks.com  
Now at Traver Village  
2607 Plymouth Road  
(734) 662-6150

**WESTGATE**  
Saturday March 4<sup>th</sup> 1-3PM  
**DISNEY WORKSHOP**  
by Jennifer Watson & Dave Marx co-authors of *Passporter Walt Disney World*

Sunday March 5<sup>th</sup> 2-3:30PM  
**HOME BUYING SEMINAR**  
Presented by Mary Helen Gilbert, Remax, Central Title & Bank of Ann Arbor

**TRAVER VILLAGE**  
Saturday, March 4th 1-3PM  
**Jeff Mortimer**  
*Learning Curves in Business: 21 stories of Ann Arbor business leaders*

Still at Westgate  
2513 Jackson Road  
(734) 662-4110

**Scrapbook Memories GRAND OPENING CELEBRATION!**  
Saturday, March 4th, 10 AM - 6 PM  
Sunday, March 5th, 10 AM - 4 PM  
Come for a day away, filled with fun, prizes & refreshments!  
Your Scrapbook Superstore offering Scrapbook Products, Private Parties, Classes, Workshops & Gift Certificates.

Album Embossing Available On Sun. Only  
Regular Store Hours: Tues.-Thurs. 10-7, Fri. & Sat. 10-6, Sun. 12-4 Closed Mon.  
15% Off Total Purchases March 4 & 5 Only

1250 S. Main • Chelsea  
Across from the new Farmer Jacks  
(734) 433-1478

**MARCH IS MIRROR MONTH**  
**25% OFF EVERY FRAME**  
(good on mirror orders only)  
Custom framed mirrors, any size.  
Your mirror or purchase one here.  
Create your own look. Choose from over 1,000 frames.

*Elaine's Gallery*  
FINE ART and FRAMING INC.  
8063 Main • Dexter • (734) 426-1581

**WELCOME**  
NEW CHAMBER MEMBER

**Chelsea House Victorian Inn**  
James & Kim Myles  
118 East Middle Street  
Chelsea • 433-HOME  
www.chelseaweb.com/chelseahouse

For Chamber info call 475-1145 or go to www.chelseaweb.com  
Sponsored by the Chelsea Standard

**HOME LOAN SPECIALISTS**  
PURCHASING, REFINANCING, DEBT CONSOLIDATION  
"NO COST LOAN"  
GREAT RATES & FAST APPROVALS

**JOE EWALD**

"I'm a lifetime Chelsea resident with 14 years of finance and lending experience looking to service your mortgage needs."

**CALL TOLL FREE 877-340-0400**

**TIRE Manta**  
at Mark's Auto  
Your local tire store  
We carry

**DUNLOP** DRIVING TO THE FUTURE  
**Cooper Tires**

100's of tires in stock!  
Out the door pricing - No hidden charges

426-3163  
8256 Dexter-Chelsea Rd. • Dexter

Our circulation department is now located in our Manchester office. Please call (734) 428-8173 or send replies to address below:

**Subscription Order Form**

**The Chelsea Standard**  
 **THE DEXTER LEADER**

Fill out this form and return it to:  
The Manchester Enterprise  
109 E. Main St.  
Manchester, MI 48158

Name \_\_\_\_\_  
Address \_\_\_\_\_  
City \_\_\_\_\_ Zip Code \_\_\_\_\_

Subscription rates are \$25 per year. Three and six and nine month subscriptions are also available. Please enclose payment with order form.

(dog not included)

# HOUSES OF WORSHIP

**CHELSEA Assembly of God**  
First Assembly of God  
14900 Old US-12, Chelsea  
(734) 475-2615  
The Rev. James Massey  
Sunday: Sunday School, 10 a.m.;  
Worship Service, 11 a.m.  
Wednesday: Bible Study, 7 p.m.

**Chelsea Christian Fellowship**  
337 Wilkinson St.  
(734) 475-8305  
John Dambacher, Pastor  
Sunday: Sunday School, 9 a.m.;  
Worship Service, 10 a.m.;  
Evening Service 6 p.m.

**Baptist Faith Baptist**  
Faith-In-Action Bldg.  
Main St., Chelsea  
(734) 475-7841  
Jack Story, Pastor  
Sunday: Worship, 10:30 a.m., 6 p.m.

**North Sharon Baptist Church**  
17899 Washburne Rd., Grass Lake  
(734) 428-7222  
Bobby D. Toler, Pastor  
Sunday: Sunday School, 10 a.m.;  
Worship, 11 a.m.; Evening Service,  
7 p.m.  
Wednesday: Bible Study, 7 p.m.

**Catholic**  
St. Mary Catholic Church  
14200 Old US-12, Chelsea  
(734) 475-7561  
The Rev. Dr. William J. Turner  
Sunday Masses: Saturday, 4:30  
p.m., Sunday, 8 and 10 a.m.  
Weekday Mass: 9 a.m.  
Confessions: Saturday, 12-1 p.m.

**Church of Christ**  
Church of Christ  
13661 E. Old US-12, Chelsea  
(734) 475-8458  
Sunday: Sunday School, 9:30 a.m.;  
Worship Service, 10:30 a.m.;  
Evening Worship, 6 p.m.  
Wednesday: Bible study, 7 p.m.

**Church of the Nazarene**  
Church of the Nazarene  
805 W. Middle St., in the Chelsea  
Retirement Community Chapel  
(temporarily)  
(734) 475-2528  
Jeff Crowder, Pastor  
Sunday: Sunday School, 9:45 a.m.;  
Worship, 11 a.m.  
Wednesday: Small groups, 7 p.m.  
in homes.

**Episcopal**  
St. Barnabas  
20500 Old US-12, Chelsea  
(734) 475-8818  
The Rev. Dr. Jerrold Beaumont  
Sunday: Christian Education, 10  
a.m.; Services, 10 a.m.  
Wednesday: Services, 6:30 p.m.

**Free Methodist**  
Chelsea Free Methodist  
7685 Werkner Rd.  
(734) 475-1391  
Mearl Bradley, Senior Pastor  
Larry Lyons, Associate Pastor  
Mikel Henderson, Pastor of  
Youth Ministries  
Sunday: Traditional worship, 8:30  
a.m.; Sunday School, 9:50 a.m.;  
Contemporary worship, 11 a.m.;  
Evening Service, 6 p.m.  
Wednesday: Mid-week services.

**Lutheran**  
Faith Evangelical (WELS)  
9575 North Territorial Rd., Dexter  
(734) 428-4302 or 428-8442  
The Rev. Mark Porinsky  
Sunday: Sunday School, 9 a.m.;  
Worship, 10 a.m.

**Our Savior Lutheran**  
1515 S. Main St., Chelsea  
(734) 475-1404  
The Rev. Dale Grimm  
Sunday: Heritage/Communion  
Worship, 8:15 a.m.; Education  
Hour, 9:30 a.m.; Celebration Ser-  
vice, 10:30 a.m.; Evening Service,  
6:30 p.m.

**St. Jacob Evangelical**  
12501 Rietmiller Rd., Grass Lake  
517-522-4187  
The Rev. Paul Huebner  
Sunday: Sunday School and Bible  
Class, 9 a.m.; Worship, 10:15 a.m.

**Zion Lutheran**  
3050 S. Fletcher Rd., Chelsea  
(734) 475-8064  
David Hendricks, Pastor  
Sunday: Sunday School, 9 a.m.;  
Worship Service, 10:15 a.m.;  
Communion Services, first and  
third Sundays of every month.  
Tuesday: Aerobics, 6:30 p.m.  
Thursday: Aerobics, 6:30 p.m.

**Shalom Lutheran (ELCA)**  
1740 E. M-36, Pinckney  
(734) 878-8859  
The Rev. Kurt Hutchens, Pastor  
Sunday: Sunday School, 9:15  
a.m.; Worship Service, 8 a.m.,  
10:30 a.m.  
www.shalomelca.org

**Methodist**  
First United Methodist  
128 Park St., Chelsea  
(734) 475-8119  
The Rev. Richard Dake  
The Rev. Peggy R. Garrigues-  
Cortelyou  
Sunday: Worship Services, 8:30  
a.m. and 11 a.m.; Sunday School,  
9:45 a.m.

**Manchester United Methodist Church**  
501 Ann Arbor Rd., Manchester  
(734) 428-8495  
The Rev. Dave Mulder  
North Lake United  
14111 North Territorial Rd.  
(734) 475-7569  
The Rev. Wayne Hawley  
Sunday: Sunday School, 9:30 a.m.;  
Worship, 10:30 a.m.

Fellowship, 11:30 a.m.  
Tuesday: Bible Study, 7:15 p.m.;  
Choir, 8 p.m.

**Salem Grove United Methodist**  
3320 Notten Rd., Grass Lake  
(734) 475-2370  
The Rev. Carolyn Harris and  
The Rev. Daniel Harris  
Sunday: Sunday School, 9:30 a.m.;  
Worship, 10:30 a.m.

**Sharon United Methodist**  
Corner M-52 & Pleasant Lake Rd.  
(734) 428-9430  
The Rev. Carter Garrigues-Cortelyou  
Sunday: Sunday School, 9:30 a.m.;  
Worship, 10:30 a.m.

**Waterloo Village**  
United Methodist Church  
Washington St., Waterloo  
George Dack, Minister  
Sunday: Sunday school, 9:45 a.m.;  
Worship service, 11 a.m. Country  
Breakfast second Sunday each  
month. All you can eat. Free-will  
donation to Building Fund.

**Chelsea Retirement Chapel**  
805 W. Middle St., Chelsea  
(734) 475-8633  
The Rev. J. Gordon Schleicher  
Sunday: Worship service, 9:30 a.m.

**Mormon**  
Church of Jesus Christ  
of Latter-Day Saints  
Gary Spooner, President  
1330 Freer Rd., Chelsea  
(734) 475-1778  
Sunday: Sacrament, 9:30 a.m.;  
Sunday school, 10:50 a.m.; Priest-  
hood and Relief Society, 11:45 a.m.

**Non-Denominational**  
Baha'i Faith  
705 S. Main St., Chelsea  
(734) 475-2718  
Monday: Devotional meeting,  
7 p.m.

**Chelsea Hospital Ministry**  
775 S. Main St., Chelsea  
(734) 475-1311

**Covenant Church**  
Anthony Dickerson, Pastor  
50 N. Fraer Rd.  
(734) 475-2508  
Sunday: Sunday School, 9:45 a.m.;  
Morning Worship, 10:30 a.m.;  
Communion first Sunday  
of every month.

**Immanuel Bible**  
145 E. Summit St., Chelsea  
(734) 475-8936  
Ronald W. Clark, Pastor  
Sunday: Sunday School, 9:30 a.m.;  
Worship, 10:45; Evening small  
groups, 6 p.m.  
Wednesday: Prayer Service, 7 p.m.

**Mt. Hope Bible Church**  
12884 Trist Rd., Grass Lake  
(517) 522-8182  
Joseph O'Neill, Pastor  
Sunday: Sunday School, 10 a.m.;  
Morning Worship, 11:00 a.m.;  
Evening Worship, 6 p.m.  
Wednesday: Prayer Fellowship, 7  
p.m.

**New Life Christian Center**  
Call for Location  
(734) 475-1147  
Erik Hansen, Pastor  
Sunday: Worship, 11 a.m.

**St. Vladimir Orthodox**  
9900 Jackson Rd.,  
(734) 761-7311  
The Rev. Father Paul Karas  
Sunday and Holy Days: Divine lit-  
urgy, English and Slavonic, 10 a.m.

**Presbyterian**  
Unadilla Presbyterian  
20175 Williamsville Rd., Unadilla  
Joh Qiu, Pastor  
Sunday: Sunday School, 10 a.m.;  
Worship, 11 a.m.

**First Presbyterian Church**  
On the Square in Stockbridge  
M-52 and M-106  
1-888-784-8128  
Sunday: Worship, 11 a.m.  
Communion and pot luck first  
Sunday of the month.  
Wednesday: Worship, 6:45 p.m.

**Quaker**  
Michigan Friends Center  
7748 Clark Lake Rd., Chelsea  
Isabel Bliss, Pastor  
(734) 475-9976  
Sunday: Unprogrammed meeting  
at 10 a.m., first Sunday of each  
month; all other Sundays,  
5:00 p.m.

**United Church of Christ**  
Bethel Evangelical  
10425 Bethel Church Rd.  
(734) 428-8000  
The Rev. Richard Hardy

**First Congregational-Chelsea**  
121 E. Middle St.  
(734) 475-1844  
The Rev. David Cleaver-  
Bartholomew  
Sunday: Church school, 9 a.m.;  
Worship service, 10 a.m.  
Nursery provided for  
10 a.m. service.

**St. John's (Roger's Corners)**  
12376 Waters Rd., Chelsea  
(517) 456-7661  
The Rev. Nancy M. Doty  
Sunday: Sunday School and  
Worship, 9:30 a.m.

**St. John's**  
270 Bohne Rd., Grass Lake  
Kris Abbey, Pastor  
Sunday: Worship and Sunday  
School, 10:30 a.m.  
Communion first Sunday  
each month.

**St. Paul**  
14600 Old US-12  
(734) 475-2545  
The Rev. Dr. Orval L.E. Willmann  
Sunday: Church school for all  
ages, 9:15 a.m.;  
Worship service, 10:30 a.m.,  
Communion Service, every  
first Sunday of the month.  
Wednesday: Children's choir 6 p.m.

The Chelsea Church Calendar Is Sponsored by  
**JIFFY mixes**  
**CHELSEA MILLING COMPANY**  
CHELSEA, MICHIGAN 48116

**DEXTER**

**Catholic**  
St. Joseph Catholic  
Fourth and Dover Streets, Dexter  
(734) 428-8483  
The Rev. Brendan Walsh  
Saturday: Weekend Liturgy, 5 p.m.  
Sunday: Liturgy, 8 a.m., 10 a.m. and  
12 noon. Nursery open 10 a.m.-  
noon.

**Episcopal**  
St. James  
3279 Broad St., Dexter  
(734) 428-8247  
The Rev. David J. Horning  
Sunday: Holy Eucharist, 8 a.m. and  
10 a.m.; Nursery and Sunday  
school, 10 a.m.

**Lutheran**  
Faith Lutheran (WELS)  
9575 N. Territorial Rd.  
(734) 428-4302  
Mark Porinsky, Pastor  
Sunday: Sunday School, 9 a.m.  
Worship service, 10 a.m.

**Peace Lutheran**  
6105 Jackson Rd., Birchwood  
Plaza  
(734) 930-2324  
The Rev. Larry Courson  
Sunday: Worship 8:30 a.m.; AAL  
Meeting, 9:35 a.m.;  
Celebration, 11 a.m.;  
Prayer service, 7 p.m.

**Methodist**  
Dexter United Methodist  
7643 Huron River Dr., Dexter  
(734) 428-8480  
The Rev. William Donahue,  
Senior Pastor  
The Rev. Fred Finzer,  
Associate Pastor  
Sunday: Worship, 8:30 and 11 a.m.

**Presbyterian**  
Covenant Presbyterian  
5171 Jackson Rd., Dexter  
(734) 761-1999  
The Rev. Mark Vanderput  
Sunday: Sunday School, 9:30 a.m.;  
Refreshments 10:20 a.m.;  
Worship, 10:45 a.m.

**Non-Denominational**  
Christian House of Prayer  
9949 McGregor Rd.  
Between Dexter & Pinckney  
(734) 428-0933  
Paul McKelvey, Elder  
Ron Mannor, Elder  
Sunday: Worship, 10 a.m.;  
Sunday School, 11 a.m.;  
Evening Service, 7 p.m.  
Thursday: Bible Study/Youth  
Group, 7:30 p.m.

**Dexter Gospel**  
2253 Baker Rd., Dexter  
(734) 428-4915  
John O'Dell, Pastor  
Sunday: Sunday School, 9:30 a.m.;  
Worship 10:30 a.m., 6 p.m.

**New Hope Christian Fellowship**  
2207 Jackson Rd., Ann Arbor.  
(734) 761-7303  
Tim Wise, Pastor  
Sunday: Worship 10:30 a.m.

**Scio Community Christian and Missionary Alliance**  
1293 N. Zeeb Rd., Ann Arbor  
(734) 682-7351  
Steve Murray, Pastor  
Sunday: Worship service, 9 and  
10:30 a.m., Jubilee adventure,  
10:30 a.m.

**United Church of Christ**  
St. Andrew's  
7610 Ann Arbor St., Dexter  
(734) 428-8610  
The Rev. Gary J. Kwiatek  
Sunday: Worship, 8:15 a.m.;  
Coffee time, 9:30 a.m., Worship  
and Sunday School, 10 a.m.

**Webster United Church of Christ**  
5484 Webster Church Rd., Dexter  
(734) 426-5115  
The Rev. LaVerne H. Gill  
Sunday: Holy Communion, 8:30  
a.m.; Church School, 9:15 a.m.;  
Worship, 10:30 a.m.

If your church is in the Chelsea/Dexter area and is not listed here, please call us at (734) 475-1371.  
Church Secretaries: We need information about your next week's activities by Friday. Thank you.

# DEATHS



**SYLVIA ANN MCCLUNG**  
Chelsea  
Age 66, died Saturday, Feb. 26, 2000, in her daughter's home. She was born on March 18, 1933, in Salyersville, Ky., the daughter of Byron and Betty (Wireman) Salyer. Sylvia worked for the Wolverine Truck Stop for many years until her retirement. She enjoyed growing flowers and cooking, and loved to take care of her children. She married William A. McClung in 1956 and he survives. Other survivors include her mother of Kentucky; one daughter, Debra L. Jarrell of Ypsilanti; two sisters, Helen (Harold) Flint of Grass Lake and Suedell (Lawrence) Allen of Indiana; four brothers, Jim (Lois) of Kentucky, Ray (Fonda) of Kentucky, Colin (Patsy) of Manchester, and John, also of Kentucky; eight grandchildren, Elina, B.J., Darrell, Brandon, Justin, Stasia, Myles and Heather; two great-grandchildren, Shamara and Antonio; and many nieces and nephews. She was preceded in death by one son, William R. McClung, and her father. A memorial service was held Wednesday, March 1, at Cole Funeral Chapel, Chelsea, with the Rev. Erik Hansen officiating. Burial will take place at the Salyer Family Cemetery in Kentucky.

**DOUGLAS REED**  
Bowling Green, Ky., formerly of Chelsea  
Age 42, passed away on Feb. 18, 2000. Doug was born to John H. Reed and Diane E. (Graham) Reed in Toledo, Ohio, on May 1, 1957. Doug was a 1975 graduate of Chelsea High School, graduated from Central Michigan University in 1979, and went to work for Dana Corporation in Richmond, Ind., as production supervisor. Over a 20-year period with Dana, Doug held a variety of increasingly responsible management positions that took him and his family as far north as Plymouth, Minn., and as far south as Buenos Aires, Argentina. He successfully managed Dana facilities in Richmond; Plymouth; Bristol, Va.; Buenos Aires; Toledo; and Glasgow, Ky. He was also a member of the Presbyterian Church. Survivors include his wife, Barbara (Cain) Reed of Bowling Green; sons Andy Reed, Matthew

Reed and Ryan Adams, all of Bowling Green; parents John H. Reed and Diane E. Reed of Ft. Wayne, Ind.; brothers Greg Reed of Hilliard, Ohio, and Tim Reed of Ft. Wayne; and several nieces and nephews.

Visitation was Sunday, Feb. 20, at the Presbyterian Church, Bowling Green. Funeral services were held Monday, Feb. 21 at the Presbyterian Church in Bowling Green.

Arrangements have been entrusted to J.C. Kirby and Son Funeral Home Chapel, 820 Lovers Lane, Bowling Green, (270) 842-0303.

Memorial contributions may be made to the American Cancer Society, Hospice of Southern Kentucky or the Presbyterian Church of Bowling Green.

**IDA F. SELESKA**  
Dexter  
Age 75, passed away Feb. 24, 2000. She was born on March 5, 1924, to Abraham and Florence Bell in Ypsilanti.

She was preceded in death by her husband Glenn and a sister Mae (Don) Exelby. Ida is survived by two sons, Glenn (Rose) Seleska II and Chuck Seleska; five grandchildren; a great-granddaughter; two sisters, Elizabeth and Frances (Tom) Peoples; several nieces and nephews.

Ida was a member of St. Andrew's United Church of Christ in Dexter, past member of the Women's Extension Club, past member of the Dexter Farm Bureau, and was retired from UMI.

Funeral services were held from Hosmer-Muehlig Funeral Chapel on Saturday, Feb. 26. Visitation was held Saturday morning until the time of service. Interment was at Highland Cemetery. Memorial contributions may be directed to Saline Evangelical Home.

**WILLIAM L. MANN II**  
Gregory  
Age 48, passed away on Wednesday, Feb. 23, 2000, at Arbor Hospice. He was born June 14, 1951, at St. Joseph Mercy Hospital, in Ann Arbor, the son of William and Melrose Mann, who preceded him in death.

William was a longtime employee of the city of Ann Arbor. He is survived by three daughters, Margaret Cooke Mann of Greensburg, Pa., and Christina Elizabeth Mann and Lindsay Nicole Mann of Ann Arbor. Cremation has taken place. Memorial contributions may be made to Arbor Hospice.

**WILLIAM LOWELL LAROE**  
Tipton  
Age 68, died Friday, Feb. 25, 2000, at the V.A. Hospital in Ann Arbor.

William was an avid horse breeder and trainer, a longtime member of the Quarter Horse Association. He was a dedicated husband and father. William is survived by his wife, Marilyn June (Mitchell) LaRoe; daughter Julie (LaRoe) Mayne; son Jeffrey (Na-

tie) LaRoe; grandchildren Lisa Mayne, Jeffrey, Noah and Anna LaRoe; brother Edward LaRoe; sisters Elaine Laraway and Linda Szedga; and many nieces and nephews.

Visitation was at Muehlig Funeral Chapel, Monday, Feb. 28. Services were also held at the funeral chapel Tuesday, Feb. 29. Interment was at Highland Cemetery. Memorial contributions may be made to a charity of the donor's choice.

**MAEBELLE JUNE SARAH**  
Chelsea

Age 79, died Feb. 26, 2000, at Arbor Hospice in Ann Arbor. She was born on Nov. 15, 1920, in Battle Creek, the daughter of Henry and Nora (Yost) Tousignant.

Mae lived in the Chelsea area for the past 12 years, coming from Plymouth. She was a very active member of North Lake United Methodist Church, and volunteered at the Chelsea Retirement Community, as well as the Chelsea Senior Citizens. Playing the piano and violin were her favorite pastimes. Mae was a wonderful cook and received a food and safety certification license.

On Sept. 23, 1939, she married Hugh Sarah, and he preceded her in death in November of 1979. Surviving are her two daughters, Elizabeth (Gerald) Graves of Chelsea, and Jennifer (Joseph) O'Donnell of Falmouth, Me.; one sister, Betty Wroblewski of Garden City; as well as five grandchildren, Debbie (Bill) Ostrander, Lisa (Walter) Langlois, Doug (Denise) Graves, David Stout and his fiancée Connie Cooley, and Hugh Wilson; also seven great-grandchildren.

She was preceded in death by her parents; one son, Hugh H. Sarah; one brother, Max H. Tousignant; and one grandson, Brian W. Stout.

Funeral services were held Wednesday, March 1, at the North Lake United Methodist Church, with the Rev. Wayne Hawley officiating. The family received friends at the Staffan-Mitchell Funeral Home, Chelsea, Monday, Feb. 28, and Tuesday, Feb. 29. Burial took place at Oakland Hills Memorial Gardens. Memorial contributions may be made to North Lake United Methodist Church or the University of Michigan's Cancer Center.

**LORRAINE L. POTTS**  
Punta Gorda, Fla., formerly of Dexter

Age 66, died Feb. 25, 2000 in Punta Gorda. She was born March 1, 1933 in Dexter, daughter of Alice (Foley) Lienaux and Jules P. Lienaux.

She lived in Dexter, Kalkask and Punta Gorda, and was married to David Potts, who survives. She is also survived by several nieces and nephews. She was preceded in death by her mother in 1958; her father in 1975; brother Leon "Bud" Lienaux; and sister Yvonne Murry of Manchester.

Burial was at Washtenong Memorial Park.

# Harpsichordist to perform benefit at St. Paul's church

Harpsichordist Martha Folts will perform a benefit concert at the United Church of Christ Friday, March 3, at 7:30 p.m. The concert will support the music ministry at the church.

Folts' program will feature harpsichord works by William Byrd, Gregorio Strozzi, Francois Couperin, J.S. Bach and Domenico Scarlatti. These works span from the 16th to 18th centuries and represent five national styles. Folts will perform on a harpsichord built by Keith Hill of Manchester.

Folts is the minister of music at St. Paul and presently is the doctor of music arts program in harpsichord performance at the University of Michigan. She has performed extensively in this country and abroad, as well as recording for the Delos and Musical Heritage Society labels.

Tickets for the concert are on sale at St. Paul. Tickets are \$5 for adults and \$2.50 for children and may be reserved by calling the church office at 475-2545.



Martha Folts, above, will perform a harpsichord concert at St. Paul United Church of Christ on March 3.

**Please Tell Us What You Think**  
The Chelsea Standard/Dexter Leader welcomes both  
Letters To The Editor and Guest Editorials from our readers.  
All letters must be signed and include a phone number  
for verification purposes.  
Guest Editorials can cover almost any subject of local interest.  
For more information, please call Editor Dirk Fischbach at 475-1371.

**CALL FOR A SUBSCRIPTION 1-877-888-3202**



**Origami Club**

Helena Robinovitz, talent development coordinator at Beach Middle School, organized an origami club for district students, along with origami specialist Erica Knopper. Students meet after school on Wednesdays at Beach. Pictured above, club members practice their

skills; front from left, Olivia Lahyer, Chelsea Dorsey, Shelby Fogel-song, Brian Koteles and Alex Mote; back from left, Nick Morrow, Stephanie Becker, Zach Munce, Matthew Sauer, Amanda Becker, Kathy Drew and Rachel Misenheimer.

**Plymouth Wayne, Inc.**  
Industrial & Specialty Gases  
Welding Supplies & Robots

**March Madness Sale In Progress!**  
Come see us for all your Welding Supply Needs!  
Gas Cylinders • Cutting Outfits • Welders • Safety Products • Propane Fills

Ann Arbor • 4105 Jackson Rd.  
734-741-9353 • Fax: 734-741-0494

Garden City 734-425-8870  
Warren 810-447-1400  
Howell 617-645-8500  
Wixom 800-779-0351

Hours: Mon.-Fri. 8 a.m.-5 p.m.  
Saturday 8 a.m.-noon

**Now Filling Propane**

**Knights of Columbus Offers 2 Dinners in One Weekend**

**Pan Fried Fish Dinner All You Can Eat**  
Fri., Mar., 10, 5:00 pm to 7:30 pm  
Pan Fried Icelandic Cod, Baked or French Fried Potatoes, Salad Bar & Beverage. Dessert Available  
\$7.50/person Senior Rate Under 7-\$4

**Corned Beef & Cabbage Dinner**  
Sun., Mar. 12, 1:00 pm to 5:00 pm  
Corned Beef, Potatoes, Vegetables, Bread/Butter & Dessert  
\$8/person Senior Rate Under 7/\$4

**Knights of Columbus Hall**  
8265 Dexter-Chelsea Rd., Dexter, MI

**Orthodontics for Children & Adults**  
Mary Elizabeth Moenssen  
D.D.S., M.S., P.C.

Graduate of the University of Michigan School of Dentistry and University of Michigan Graduate Orthodontic Program

No referral necessary  
Call to schedule an orthodontic evaluation  
7300 Dexter-Ann Arbor Rd., Suite 100  
Dexter, MI 48130 (734) 426-5220

Please join us for Suppers and informal Lenten services.

We think he would come and hope you will too.

Wednesdays March 8, 15, 22, 29 April 5, 12  
Suppers are at 6 Services are at 7 P.M.

**Peace Lutheran Church**  
6105 Jackson Road ( 1 1/2 miles East of Baker Rd.)  
Phone (734) 930-2324

**SUBURBAN FORD DEALERS**

**2000 FORD TAURUS SE**  
★★★★...SAFETY RATING\*....★★★★

**Safety, Security and Value**  
Current lessees can Re-Lease a 2000 Taurus SE

For as low as **\$215** A month(s) with a 24 month low mileage Red Carpet Re-Renew Lease.

With \$2,426 customer cash due at signing.

Includes security deposit; excludes tax, title and license fee  
Customer cash due at signing is net of all rebates.  
Payment includes \$500 renewal cash, plus \$1000 cash.

**2000 FORD WINDSTAR LX**  
★★★★...SAFETY RATING\*....★★★★

**Safety, Security and Value**  
Current lessees can Re-Lease a 2000 Windstar LX

For as low as **\$225** A month(s) with a 24 month low mileage Red Carpet Re-Renew Lease.

With \$3,159 customer cash due at signing.

Includes security deposit; excludes tax, title and license fee  
Customer cash due at signing is net of all rebates.  
Payment includes \$500 renewal cash, plus \$1500 cash.

[www.suburbanforddealers.com](http://www.suburbanforddealers.com)

**OPEN SATURDAYS TO SERVE YOU BETTER**

(1) Lease payments subject to dealer participation. Payment may vary based on actual dealer discount. 2000 model Taurus SE with optional equipment, MSRP of \$19,810 excluding tax, title and license fee. Lease payment assumes a dealer discount of \$500. Take new retail delivery from dealer stock by 3/31/2000. Not all Lessees will qualify for lowest payment. (2) Some payments higher, some lower. Not all Lessees will qualify for lowest payment. For special lease terms and RCL Cash, \$1500 RCL cash on 2000 Windstar, take new retail delivery from dealer stock by 3/31/2000. RCL Cash may be taken in cash, but is used towards down payment in examples shown. Lease renewal cash of \$500 on Taurus and Windstar, only available to customers terminating their new Ford Division Red Carpet Lease and re-lease for 24 months by 3/31/2000. Leases terminated early qualify if terminated within program dates. Supplies are limited, not all dealers will have all featured models. Residency restrictions apply. See dealer for complete details. \*Driver and passenger front crash test. Government data only useful in comparing vehicles within 500 pounds.

**PALMER** **222 S. Main Chelsea 734-475-1301**

If this is your market, turn to Chelsea Standard/Dexter Leader...

# CLASSIFIED

THURSDAY, MARCH 2, 2000

PAGE 1-D

**Classified Advertising Deadline Monday, 5 p.m.**

**GENERAL INFORMATION**

Discount packages and frequency contract rates are available. We reserve the right to classify, revise or reject any classified advertising. This newspaper will not be liable for failure to publish an ad as requested or for more than one incorrect insertion of an advertisement. In the event of any error or omission in printing or publication of an advertisement, you must notify us within five days of publication, or on the date of insertion if an ad is scheduled as part of a package buy to correct subsequent publications. This newspaper's liability shall be limited to an adjustment for the cost of the space occupied by the error with a maximum liability being cancellation of the cost of the first incorrect advertisement or republication of the corrected advertisement. Under no circumstances shall this newspaper be liable for consequential damages.

**PUBLISHER'S NOTE**

All real estate advertised in this newspaper is subject to the Federal Fair Housing Act of 1968, which makes it illegal to advertise any preference, limitation or discrimination based on race, color, religion, sex, handicap, familial status, or national origin, or on intention to make any such preference, limitation, or discrimination. This newspaper will not knowingly accept any advertising for real estate which is in violation of the law. Our readers are hereby informed that all dwellings advertised in this newspaper are available on an equal opportunity basis. Heritage Newspapers assumes no responsibility for accuracy or content of advertisements.

1-877-888-3202

CLASSIFICATIONS

1-877-888-3202

482 Entertainment	494 Legal Services	497 Miscellaneous Services	498 Education	499 Education	500 Education	501 Education	502 Education	503 Education	504 Education	505 Education	506 Education	507 Education	508 Education	509 Education	510 Education	511 Education	512 Education	513 Education	514 Education	515 Education	516 Education	517 Education	518 Education	519 Education	520 Education	521 Education	522 Education	523 Education	524 Education	525 Education	526 Education	527 Education	528 Education	529 Education	530 Education	531 Education	532 Education	533 Education	534 Education	535 Education	536 Education	537 Education	538 Education	539 Education	540 Education	541 Education	542 Education	543 Education	544 Education	545 Education	546 Education	547 Education	548 Education	549 Education	550 Education	551 Education	552 Education	553 Education	554 Education	555 Education	556 Education	557 Education	558 Education	559 Education	560 Education	561 Education	562 Education	563 Education	564 Education	565 Education	566 Education	567 Education	568 Education	569 Education	570 Education	571 Education	572 Education	573 Education	574 Education	575 Education	576 Education	577 Education	578 Education	579 Education	580 Education	581 Education	582 Education	583 Education	584 Education	585 Education	586 Education	587 Education	588 Education	589 Education	590 Education	591 Education	592 Education	593 Education	594 Education	595 Education	596 Education	597 Education	598 Education	599 Education	600 Education
-------------------	--------------------	----------------------------	---------------	---------------	---------------	---------------	---------------	---------------	---------------	---------------	---------------	---------------	---------------	---------------	---------------	---------------	---------------	---------------	---------------	---------------	---------------	---------------	---------------	---------------	---------------	---------------	---------------	---------------	---------------	---------------	---------------	---------------	---------------	---------------	---------------	---------------	---------------	---------------	---------------	---------------	---------------	---------------	---------------	---------------	---------------	---------------	---------------	---------------	---------------	---------------	---------------	---------------	---------------	---------------	---------------	---------------	---------------	---------------	---------------	---------------	---------------	---------------	---------------	---------------	---------------	---------------	---------------	---------------	---------------	---------------	---------------	---------------	---------------	---------------	---------------	---------------	---------------	---------------	---------------	---------------	---------------	---------------	---------------	---------------	---------------	---------------	---------------	---------------	---------------	---------------	---------------	---------------	---------------	---------------	---------------	---------------	---------------	---------------	---------------	---------------	---------------	---------------	---------------	---------------	---------------

**Messages**

**101-In Gratitude/ Memory**  
A BIG THANKYOU to the 911 Dispatchers, Nurses and Paramedics who responded to my call on Feb. 28, and the staff of Saline Community Hospital. We also thank my many friends and neighbors who helped, called, and sent cards. To the Saline nurse who responded so quickly. Everything was deeply appreciated.  
Bob's Family

Doris Bable  
Leslie and John Scari  
Barbara and Bill Frankhauser

**MANCHESTER AMERICAN LEGION**

203 Adams St.  
Breakfast March 8, 2000  
8 A.M. Noon  
All You Can Eat for \$4.00

"Request for Bid, Washenaw County invites bids for OUT-DOOR SEATING. Detailed specifications may be obtained at: Washenaw County Finance Purchasing, 220 N. Main, Room 3-35, P.O. Box 8648, Ann Arbor, MI 48107. Bids 8:17. Due: Monday, March 27, 2000 by 2:00 P.M. Local Time. For more information, please call 734-974-2388."

TO WHOM IT MAY CONCERN:  
The property number 02-08-206-010  
"Old Sid" 8 02-115-037-00 NO 45-40. Lot 40 Whitmore Lake Summer Homes Sub'n, was purchased in the last sale of 1998. Any person having interest or claim in said property, please be notified, and contact the Washenaw County Treasurer's Office.

TO WHOM IT MAY CONCERN:  
The property number 02-08-206-010  
"Old Sid" 8 02-115-037-00 NO 45-35. Lot 35 Whitmore Lake Summer Homes Sub'n was purchased in the last sale of 1998. Any person having interest or claim in said property, please be notified, and contact the Washenaw County Treasurer's Office.

Washenaw County invites proposals for Consultant Services for a Strategic Communication Plan. Detailed specifications may be obtained at Washenaw County Finance Purchasing Dept., 220 N. Main, Room 3-35, Ann Arbor, MI, RFP # 8818. Due: Monday March 27, 2000, 1PM. All times local. For more information, please call 734-974-2388.

**NOTICE IS HEREBY GIVEN**

pursuant to Act 344 of the Public Acts of 1982 that a REPORT OF THE PROCEEDINGS OF THE WASHENAW COUNTY BOARD OF COMMISSIONERS sessions held on February 18, 2000 will be available for public inspection and copying from 8:30 a.m. to 5:00 p.m. Monday through Friday, beginning Monday, February 28, 2000, at the Office of the County Clerk/Registrar, Room 107, County Courthouse, Ann Arbor, Michigan.

**NOTICE IS HEREBY GIVEN**, pursuant to Act 344 of the Public Acts of 1982 that a REPORT OF THE PROCEEDINGS OF THE WASHENAW COUNTY BOARD OF COMMISSIONERS sessions held on February 2, 2000 will be available for public inspection and copying from 8:30 a.m. to 5:00 p.m. Monday through Friday, beginning Monday, February 14, 2000, at the Office of the County Clerk/Registrar, Room 107, County Courthouse, Ann Arbor, Michigan.

**103-Personals**

6 WORDS - 13 Million Homes - Great Results. You can market your product to 13 million households throughout North America by placing your classified advertisement in more than 800 suburban newspapers like this one for only \$995. One phone call, one invoice, one law payment and it's all done. Call the Suburban Classified Advertising Network for a complete service at 800-355-2061. (SCA Network)

DIABETIC? DID you know that Medicare pays for diabetic testing supplies whether on insulin or not? Call today for free information. Satisfaction Guaranteed! 1-800-843-7038. (SCA Network)

**Real Estate For Sale**

**WANT ADS GET Results Just Call**

<http://www.Century21.com>

**TO BE BUILT 2 STORY, 3 Bedrooms, 2.5 baths, formal dining, family room, full basement & 2 car att. garage. 2 Acres. \$167,000 (995401-s)**

Century 21 (734) 475-4663  
1414 South Main • In Chelsea  
Each office independently owned and operated

**200-Houses for Sale**

**NEW HOMES AND HOMESITES AVAILABLE**  
Searching for the best county living with the convenience of the city? Come visit North Lake Orchard - a fully planned subdivision ready for your new home now. One acre lots in Dexter Township with desirable Chelsea schools. Seasonal lake views. Use your builder or ours.  
Contact Brandon George  
248-539-7800

CALL CLASSIFIED FOR RESULTS!

**200-Houses for Sale**

**By Owner**

**CLINTON**  
Turn Of The Century Home. Three to four bedrooms, two full baths, large eat-in kitchen with pantry, first floor laundry, screen porch, an in-ground pool. \$179,000. Call Jan for appointment: 517-456-4761.

**IRISH HILLS AREA**  
Under new construction: 2200sq.ft. three carport. Four bedrooms, two-car garage, full walk-out basement. \$197,500. (734) 269-2399

**Hometown One, Inc.**

HomeTown One  
Real Estate  
734-475-7236  
July Code #

Main Chelsea Office: 350 Cambridge Ct. Phone: 734-475-7236  
Stockbridge Branch: 1411 Main Street Phone: 517-851-5141

**COUNTRY RANCH** on full basement. 3 bedrooms, plus 1 finished room in basement could be guest bedroom, den or computer room. 2 Baths, dining with bay, large kitchen with ceramic tile. Great room has fireplace and ceramic entrance. 2 car garage. 1 1/2 acre +/- \$162,500. Call Peggy Curtis 517-565-3142 for appointment.

**SPECTACULAR EXECUTIVE COUNTRY HOME** on 3.9 acres with water frontage, open stairway, cathedral ceilings, 2 full kitchens, 3 full baths, full finished walk-out lower level. Executive living at its best! \$395,000. Call Wanda 734-433-1028.

**WHY PAY RENT? FANTASTIC DUPLEX** located close to schools, shopping and downtown. Full basement, garage and separate utilities. Lots of updates! Price reduced to \$147,000. For more info call Kay at 517-754-9744 or 734-475-7236

Nelly Cobb-Wisniewski, Broker  
Tony Wisniewski-Director

**BEAUTIFUL DIAMOND IN THE ROUGH** just add your own finishing touches to see it sparkle. Situated on wooded hill just across from Portage Lake. "A Jewel" \$269,900. Ask for JoAnn at 517-851-4214.

**PRETTY AS A PICTURE** and ready for you. New shingles, siding, exterior doors, carpet, paved drive and more. 3 Bedrooms Cape Cod on 1/2 acre lot. Full walk-out basement and large deck. Only \$139,900. Call Peggy 517-565-3142 for private showing.

**ATTENTION INVESTORS!** 32 commercial acres across from McDonald's in Stockbridge. Includes spacious 4 bedroom home and huge pole barn. Bring your ideas and let's make a deal. 734-475-7236.

Dave Rank 475-1437  
Kay McConoghy 517-764-9744  
Wanda Adams 734-433-1028

**102-Notices (Legal)**

**CHELSEA SELF STORAGE**  
18000 Brown Drive, Chelsea, MI. Unit 1-32, Triana Collinsworth: household items. Sale will be March 10, 2000. Bid bids before March 10, 2000.

Default in Rental Sale, #242 Helena Weeks, #254 Craig Reed, #258 Andrea Young, #262 Glen Conley, #334 John Haldy, #347 Phillip Clark, #473 Randy Kuchuck, #487 James Beise, #5-7 Dale Anderson. Personal household items. Date: March 27, 2000, 1PM. All times local. For more information, please call 734-475-7236.

**ADVERTISMENT FOR BIDS**

PROJECT: NEW DEXTER HIGH SCHOOL ARCHITECTURE & BUILDING SYSTEMS BID PACKAGE #16  
OWNER: DEXTER COMMUNITY SCHOOLS  
7714 Ann Arbor Rd.  
Dexter, MI 48130

CONSTRUCTION MANAGER: GRANGER CONSTRUCTION CO.  
CORPORATE OFFICE:  
6267 Aurelius Road/P.O. Box 22187  
Lansing, Michigan 48909  
(517) 393-1670 Phone  
(517) 393-1382 Fax

PROJECT ADDRESS: 2148 N. Parker Rd.  
Dexter, MI 48130  
(734) 424-9623 Job Phone  
(734) 424-9626 Fax

ARCHITECT: KINGSCOTT ASSOCIATES, INC.  
229 E. Michigan Ave., Suite 335  
Kalamazoo, Michigan 49007  
(616) 381-4880 Phone  
(616) 381-9110 Fax

INVITATION IS MADE BY THE CONSTRUCTION MANAGER TO HAVE QUALIFIED BIDDERS SUBMIT BID PROPOSALS FOR THE FOLLOWING CONTRACT CATEGORIES:

CATEGORY	DESCRIPTION
01-02	Systems Commissioning
04-02	Masonry
05-02	Miscellaneous Metals
06-01	General Trades & Carpentry
07-01	Roofing & Sheet Metal
07-02	Joint Sealants
07-03	Metal Wall Systems
08-01	Curtain Wall, Aluminum & Glass
08-02	Translucent Panel Windows & Skylights
09-01	Acoustical Walls, Ceilings & Partitions
09-02	Sprayed-On Fireproofing
09-03	Painting & Wallcovering
09-04	Carpet & VCT
09-05	Hard Tile
09-06	Wood Flooring
09-07	Synthetic Flooring
10-01	Lockers & Benches
10-02	Operable Panel Partitions
11-01	Food Service Equipment
11-02	Athletic Equipment
11-03	Stage Rigging & Drapery
11-04	Portable Theater & Stage Equipment
12-01	Plastic Laminate Casework
12-02	Library Shelving/Furniture
12-03	Auditorium Seating
12-04	Bleachers
13-01	Fire Protection
13-02	Pool & Pool Equipment
14-01	Elevators
14-02	Special Conveyances
15-03	Mechanical
15-04	Plumbing
16-03	Building Electrical
16-04	Audio/Visual System
16-05	Performance Lighting Systems

A PRE-BID MEETING WILL BE HELD ON THURSDAY, MARCH 2, 2000 AT 2:00 P.M. AT THE GRANGER FIELD OFFICE.

BID PROPOSALS ARE REQUESTED AND WILL BE RECEIVED AS A "SINGLE LUMP SUM PROPOSAL" PRIOR TO 2:00 P.M., LOCAL TIME, ON TUESDAY, MARCH 21, 2000.

SEPARATE SEALED BID PROPOSALS FOR THE ABOVE BID CATEGORIES MUST BE RECEIVED ON OR BEFORE THE BID OPENING DATE AND TIME. BIDS ARE TO BE SUBMITTED TO THE OWNER AT:

DEXTER COMMUNITY SCHOOLS  
7714 Ann Arbor Rd.  
Dexter, Michigan 48130

BID SECURITY IN THE FORM OF BONDS ARE REQUIRED TO BE SUBMITTED WITH ALL PROPOSALS. BID SECURITY IN THE FORM OF A CERTIFIED CHECK IS ACCEPTABLE. BID SECURITY ONLY FOR PROPOSAL LESS THAN \$50,000.

**EASY PHONE CALL AND IT'S FREE**

**1-877-888-3202**

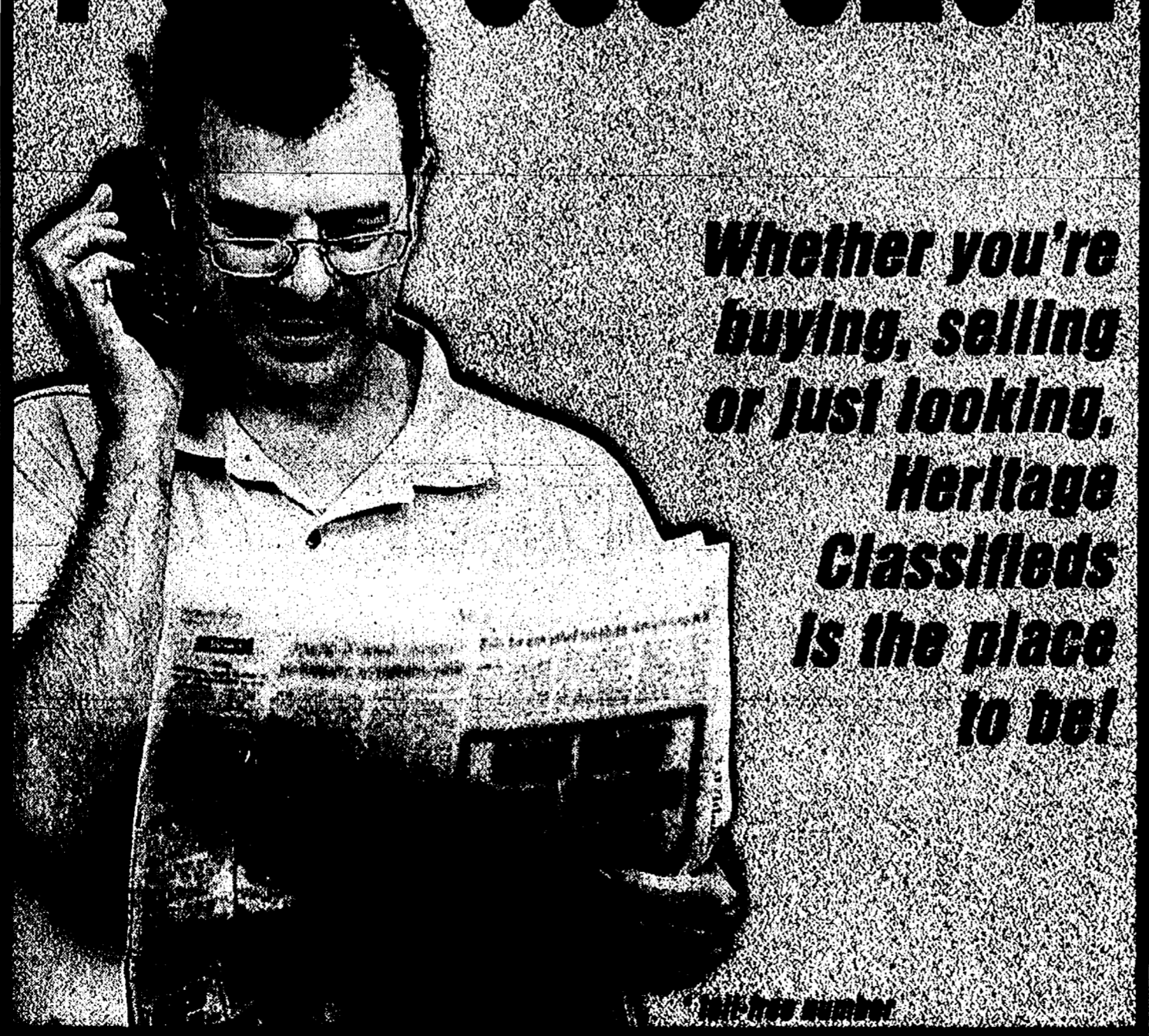

Whether you're buying, selling or just looking, Heritage Classifieds is the place to be!

**CALL TO PLACE YOUR CLASSIFIED AD TODAY!**

RE/MAX RE/MAX RE/MAX RE/MAX

**The Real Estate Leaders**

Nobody In The World Sells More Real Estate Than RE/MAX®.

So Why In The World Would You Call Anyone Else?

**RE/MAX**  
Community Associates  
20750 Old U.S. 12 • 475-6400  
[www.homesinchelsea.com](http://www.homesinchelsea.com)

Each Office Independently Owned and Operated

RE/MAX RE/MAX RE/MAX RE/MAX

**Real Estate One**  
(734)426-1487  
3173 Baker Rd./Dexter/ Open 7 Days!

**LOVELY BRICK RANCH** with 3 bedrooms, 2 1/2 baths, full basement, and attached garage. Gardeners will love the green house and 4 seasons room. \$269,000. Mary Snyder (734) 651-2849 or 426-1487. (734-F)

**SOLIDLY BUILT RANCH** on 5 acres. 3 bedrooms, 2 1/2 baths, full basement, just waiting to be finished. \$179,900. Diana Wesley (734) 476-4070 or 426-1487. (5115-S)

**CUSTOM DESIGNED 2-story** built in '97. Beautifully decorated in neutral tones. Home features a great floor plan, 4 bedrooms and upgrades too numerous to list. Large yard w/trees. Dexter Schools. \$324,900. Diana Wesley 734-476-4070 or 426-1487. (4506-C)

**CHARMING AND SPACIOUS** older home within walking distance of center of Chelsea. Eat-in kitchen plus dining room, master bedroom w/private bath. \$155,000. Carol Navarre (734) 649-1751 or 426-1487. (738-M)

**FRONTAGE** on new, high traffic, Jackson Road Boulevard. 1.46 Acres with two rented structures currently on property. Newly zoned office/service district 02. Sio Twp. With Ann Arbor mailing address. Call Don Fletcher for details (734) 473-1359 or 426-1487. (4400-J)

**NEW CONSTRUCTION.** Striking 1.5 story home w/luxurious mainflr. master. Dream kit. opens to dinette & greatrm w/fireplace & floor to ceiling windows. Fin. bonus rm. Accessed by 2nd staircase making ideal for in-laws, teens, or home office. \$439,900. Sue Wright (734) 426-9014 or 426-1487. (14-B)



Employment



Are you looking for a career? Well, you are, we have the opportunity for you. We are currently hiring entry level candidates to work in our press-binding department.

You may expect: • Shift premium for afternoon or midnight shifts. • Health insurance. • Paid vacation. • Paid sick leave. • Paid holidays and vacations. • Educational Assistance. • Training. • 401K Plan. • And much more!

MONDAYMORNING & NIGHTS. 950 Woodland Drive, Suite 117, Ann Arbor, MI 48106. Equal Opportunity Employer

CATERING ASSISTANTS. TEACHER ASSISTANTS. Middle Area Schools is accepting applications for the following positions:

All applicants must have a high school diploma or equivalent, ability to work with children and excellent communication skills.

CAREGIVERS. We have part time and full time caregiver positions available in senior retirement communities.

CARPENTER ALL-TRADES MAN. General construction for residential and commercial buildings.

CHELSEA MARKET

Daytime cashier, Mon-Fri. Apply at: 1255 Main Street. Or call: 734-475-7000

CHELSEA SCHOOL DISTRICT Transportation Department Substitute Bus Drivers

WE have immediate openings for substitute school bus drivers. Substitute positions may lead to permanent positions.

CLEANERS \$11 & \$12/Hr. Looking for a job that offers flexible hours and a competitive wage?

CLEARLY'S PUB. Washers & Dishwashers needed. Dishwashers starting at \$8.00 per hour.

COOKS. WILL HELP WITH RELOCATION. Irish Hills Area Public Golf Course.

COUNTER AND PRESSING help needed. Will train. Apply in person.

CUSTODIAL WORK. Wanted reliable person who wants to work in the Manchester area.

DEMO STRATORS. To hand out coupon/samples for in-store promotions.

HEALTHCARE INNOVATIONS. 1-800-768-7544. EOE

CHELSEA CLEANERS. 113 Park Street, Chelsea, MI 48118. (734) 475-9527

CUSTOMER SERVICE REPRESENTATIVE

On the job training is available to learn the insurance industry. We are in need of an excellent customer service representative.

Great position to consider in conjunction with children's school schedule.

Direct Care Workers. CAREGIVERS. Spectrum Community Services is now hiring for several types of positions.

Direct Support Staff. We are looking for caring, dedicated individuals to provide support services to individuals with developmental disabilities.

Direct Care Aide. Full and part time positions available. No experience needed.

Direct Care Staff. Are you that special person who enjoys life and what is life?

Direct Care Aide. Little Caesar is now hiring. Dependable people with car.

Direct Care Aide. Little Caesar is now hiring. Dependable people with car.

Direct Care Aide. Little Caesar is now hiring. Dependable people with car.

Direct Care Aide. Little Caesar is now hiring. Dependable people with car.

Direct Care Aide. Little Caesar is now hiring. Dependable people with car.

DRIVERS

General Company is taking applications for qualified DRIVERS. HEAVY EQUIPMENT TECHNICIANS (right) and HEAVY EQUIPMENT TECHNICIANS WITH SUPERVISORY RESPONSIBILITIES.

Direct Support Staff. We are looking for caring, dedicated individuals to provide support services to individuals with developmental disabilities.

Direct Support Staff. We are looking for caring, dedicated individuals to provide support services to individuals with developmental disabilities.

Direct Support Staff. We are looking for caring, dedicated individuals to provide support services to individuals with developmental disabilities.

Direct Support Staff. We are looking for caring, dedicated individuals to provide support services to individuals with developmental disabilities.

Direct Support Staff. We are looking for caring, dedicated individuals to provide support services to individuals with developmental disabilities.

Direct Support Staff. We are looking for caring, dedicated individuals to provide support services to individuals with developmental disabilities.

Direct Support Staff. We are looking for caring, dedicated individuals to provide support services to individuals with developmental disabilities.

Direct Support Staff. We are looking for caring, dedicated individuals to provide support services to individuals with developmental disabilities.

Direct Support Staff. We are looking for caring, dedicated individuals to provide support services to individuals with developmental disabilities.

Direct Support Staff. We are looking for caring, dedicated individuals to provide support services to individuals with developmental disabilities.

PRODUCTION ENGINEER

Michigan Automotive compressor, inc. (MAC), a manufacturer of air conditioning compressors and magnetic clutches.

Responsibilities include: • Maintaining the productivity of manufacturing processes. • Troubleshooting potential quality problems.

ACE Hardware. Full time plumbing department help needed. Retail and/or plumbing experience helpful.

ACE Hardware. Full time plumbing department help needed. Retail and/or plumbing experience helpful.

ACE Hardware. Full time plumbing department help needed. Retail and/or plumbing experience helpful.

ACE Hardware. Full time plumbing department help needed. Retail and/or plumbing experience helpful.

ACE Hardware. Full time plumbing department help needed. Retail and/or plumbing experience helpful.

ACE Hardware. Full time plumbing department help needed. Retail and/or plumbing experience helpful.

ACE Hardware. Full time plumbing department help needed. Retail and/or plumbing experience helpful.

ACE Hardware. Full time plumbing department help needed. Retail and/or plumbing experience helpful.

ACE Hardware. Full time plumbing department help needed. Retail and/or plumbing experience helpful.

GENERAL LABORERS NEEDED

In Chelsea area. Hard hats needed. Some experience necessary. Work available night away.

Green Electric is now hiring. Green Electric has an opening. HOUSEKEEPER: Part-time position to work mornings or days.

Green Electric is now hiring. Green Electric has an opening. HOUSEKEEPER: Part-time position to work mornings or days.

Green Electric is now hiring. Green Electric has an opening. HOUSEKEEPER: Part-time position to work mornings or days.

Green Electric is now hiring. Green Electric has an opening. HOUSEKEEPER: Part-time position to work mornings or days.

Green Electric is now hiring. Green Electric has an opening. HOUSEKEEPER: Part-time position to work mornings or days.

Green Electric is now hiring. Green Electric has an opening. HOUSEKEEPER: Part-time position to work mornings or days.

Green Electric is now hiring. Green Electric has an opening. HOUSEKEEPER: Part-time position to work mornings or days.

Green Electric is now hiring. Green Electric has an opening. HOUSEKEEPER: Part-time position to work mornings or days.

Green Electric is now hiring. Green Electric has an opening. HOUSEKEEPER: Part-time position to work mornings or days.

Green Electric is now hiring. Green Electric has an opening. HOUSEKEEPER: Part-time position to work mornings or days.

JANITOR

Evening and Friday. Evenings only. Three to four hours each evening. Trash, mop, vacuum. Experienced.

Green Electric is now hiring. Green Electric has an opening. HOUSEKEEPER: Part-time position to work mornings or days.

Green Electric is now hiring. Green Electric has an opening. HOUSEKEEPER: Part-time position to work mornings or days.

Green Electric is now hiring. Green Electric has an opening. HOUSEKEEPER: Part-time position to work mornings or days.

Green Electric is now hiring. Green Electric has an opening. HOUSEKEEPER: Part-time position to work mornings or days.

Green Electric is now hiring. Green Electric has an opening. HOUSEKEEPER: Part-time position to work mornings or days.

Green Electric is now hiring. Green Electric has an opening. HOUSEKEEPER: Part-time position to work mornings or days.

Green Electric is now hiring. Green Electric has an opening. HOUSEKEEPER: Part-time position to work mornings or days.

Green Electric is now hiring. Green Electric has an opening. HOUSEKEEPER: Part-time position to work mornings or days.

Green Electric is now hiring. Green Electric has an opening. HOUSEKEEPER: Part-time position to work mornings or days.

Green Electric is now hiring. Green Electric has an opening. HOUSEKEEPER: Part-time position to work mornings or days.

JANITORIAL

Manchester three hours per day. \$8 per hour. Referrals welcome. Call 517-688-4660.

LABORERS. McLENNAN LANDSCAPE is a growing company in the landscaping industry.

LABORERS. McLENNAN LANDSCAPE is a growing company in the landscaping industry.

LABORERS. McLENNAN LANDSCAPE is a growing company in the landscaping industry.

LABORERS. McLENNAN LANDSCAPE is a growing company in the landscaping industry.

LABORERS. McLENNAN LANDSCAPE is a growing company in the landscaping industry.

LABORERS. McLENNAN LANDSCAPE is a growing company in the landscaping industry.

LABORERS. McLENNAN LANDSCAPE is a growing company in the landscaping industry.

LABORERS. McLENNAN LANDSCAPE is a growing company in the landscaping industry.

LABORERS. McLENNAN LANDSCAPE is a growing company in the landscaping industry.

LABORERS. McLENNAN LANDSCAPE is a growing company in the landscaping industry.

LIBRARY TECHNICAL SERVICES ASSISTANT

Needed to electronically order and process library materials. 20 hrs/week. \$8.42/hr to start.

SALESPERSON. CALICO BOOK & GIFT SHOP. Full Days. Part Time-Full Time. Please apply in person at: 1175 Ann Arbor Rd. Saline, MI

CLASSIFIEDS. HELP WANTED. Job openings. An Equal Opportunity Employer.

ACADEMIC. Substitutes. ATHLETICS. Lifeguards. BUILDINGS & GROUNDS. Substitutes. COMMUNITY ED. Soccer. Coordinator. Teachers. Swim Instructors. CHILDRENS SERVICES. Site Assistant. Substitutes. FOOD/NUTRITION. Cook/Cashier. Substitutes. PARA. Writing Tutor. Bates. Private Music. Lesson Clerk. Substitutes. SECRETARIAL. Substitutes. TRANSPORTATION. Sub Drivers. All Departments. Telephone: 426-4623

HELP WANTED. Job openings. An Equal Opportunity Employer.

ACADEMIC. Substitutes. ATHLETICS. Lifeguards. BUILDINGS & GROUNDS. Substitutes. COMMUNITY ED. Soccer. Coordinator. Teachers. Swim Instructors. CHILDRENS SERVICES. Site Assistant. Substitutes. FOOD/NUTRITION. Cook/Cashier. Substitutes. PARA. Writing Tutor. Bates. Private Music. Lesson Clerk. Substitutes. SECRETARIAL. Substitutes. TRANSPORTATION. Sub Drivers. All Departments. Telephone: 426-4623

HELP WANTED. Job openings. An Equal Opportunity Employer.

ACADEMIC. Substitutes. ATHLETICS. Lifeguards. BUILDINGS & GROUNDS. Substitutes. COMMUNITY ED. Soccer. Coordinator. Teachers. Swim Instructors. CHILDRENS SERVICES. Site Assistant. Substitutes. FOOD/NUTRITION. Cook/Cashier. Substitutes. PARA. Writing Tutor. Bates. Private Music. Lesson Clerk. Substitutes. SECRETARIAL. Substitutes. TRANSPORTATION. Sub Drivers. All Departments. Telephone: 426-4623

HELP WANTED. Job openings. An Equal Opportunity Employer.

ACADEMIC. Substitutes. ATHLETICS. Lifeguards. BUILDINGS & GROUNDS. Substitutes. COMMUNITY ED. Soccer. Coordinator. Teachers. Swim Instructors. CHILDRENS SERVICES. Site Assistant. Substitutes. FOOD/NUTRITION. Cook/Cashier. Substitutes. PARA. Writing Tutor. Bates. Private Music. Lesson Clerk. Substitutes. SECRETARIAL. Substitutes. TRANSPORTATION. Sub Drivers. All Departments. Telephone: 426-4623

HELP WANTED. Job openings. An Equal Opportunity Employer.

Need help with fix-up or home improvement projects? Call a local company from our Business and Service Directory

Place Your Ad Today! The Dexter Leader/The Chelsea Standard 734-475-1371 - Deadline Monday, 4 p.m. The Saline Reporter 734-429-7380/The Milan News-Leader 734-439-1802 - Deadline Monday, 5 p.m. The Manchester Enterprise 734-428-8173 - Deadline Monday, 5 p.m.

012-BRICK, BLOCK & CEMENT

CONCRETE WORK. Basement and Garage Floor. Driveways. Sidewalks. Pole Barns. Retaining Walls. Block.

016-CERAMIC TILE. KURUTZ TILE MARBLE. Specialists in complete bath and kitchen remodeling.

022-CLEANING SERVICES. HOUSECLEANING-REASONABLE RATES. Dependable. References. Call 734-439-2937.

027-DIRT, STONE, SAND. JEDILFARMS TRUCKING. 734-425-2417. Day or Night. Custom Hauling. Winter Specials. Sand, gravel, crushed stone, mulch, topsoil and bark. Delivery and removal. Check out prices! Immediate delivery!

022-HOME IMPROVEMENT

BUNISE CONSTRUCTION CO. Additions, Kitchens, Baths, Screen Porches, Decks, Basement and Rec. Rooms. Older Homes. A Special. Over 30 Years Experience. Licensed Builder. Call Dave Or John. 734-368-4233

033-ELECTRICAL CONTRACTORS. MANCHESTER ELECTRIC, INC. Contracting and in-home service. (734) 428-8243

036-EXCAVATION. MOORE EXCAVATING. Sand, gravel, crushed stone. Delivers, driveways, etc. Call Mike at: 617-206-6743

038-HANDYMAN. HOME REPAIR SERVICE. Attention to detail in your home. • Painting • Drywall • Plaster Repair • Remodeling • Framing • Decking • Siding • General home maintenance. Family business. 734-429-3143

039-LIGHT HOME REPAIR. LIGHT HOME REPAIR. Plumbing, Sinks, Faucets, Drywall, Interior Painting, and Furniture Repair. Light Hauling. Call (734) 428-7943 Larry Gonyer

042-MOVING & HAULING. RON'S FURNITURE MOVING & HAULING. Specialized in moving and residential. Reasonable rates, free estimates. No Job Too Big or Too Small. Commercial hauling included. Insured. Call 617-996-2966

043-NEED SOMETHING ASSEMBLED? Furniture, Desks, Bookshelves, Ent. Centers. Cabinets, BBQ Grills, Shades/Blinds, more! "THE ASSEMBLY GUY" Insured (734) 998-0468 Bonded

Interested in hauling: concrete, metal, appliances, brush

734-439-0697. 044-PAINTING & DECORATING. PAINTING AND DRYWALL REPAIR. Home Repair. Free Estimates. Serving Washtenaw County. (734) 429-0110

045-HOME PAINTING SERVICE. Attention to detail in your home. • Painting • Drywall • Plaster Repair • Remodeling • Framing • Decking • Siding • General home maintenance. Family business. 734-429-3143

046-PAINT CRAFTERS. JEFF STONE. 734-429-3880

047-SNOW REMOVAL. ERIC'S LANDSCAPING. Snow Removal. 734-429-3661

048-C. SCHMITT ROOFING & SIDING. All types of roofing including barn roofs. Free estimates. Licensed & insured. (734) 428-0422

049-SNOW REMOVAL. Snow Plowing And De-Icing Residential & Commercial. 24 Hour Availability. Fully Insured. CALL 734-216-5984

050-KEVIN'S LANDSCAPING. Snow Removal And Siding Services Residential And Commercial. 24 Hour Service. Fully Insured. CALL 734-429-9889

080-TREE SERVICE

A-1 TREE INC. Tree transplanting & sales. Tree, shrub & stump removal. • Pruning • Insured. (734) 426-8809

081-ANSWERS TO THIS WEEK'S KING CROSSWORD. ACT GREEP TAR. 082-BUSINESS SERVICE CONSUMER GUIDELINES. Please follow these guidelines when contracting with advertisers in this Directory.

083-ROOFING. C. SCHMITT ROOFING & SIDING. All types of roofing including barn roofs. Free estimates. Licensed & insured. (734) 428-0422

084-KEVIN'S LANDSCAPING. Snow Removal And Siding Services Residential And Commercial. 24 Hour Service. Fully Insured. CALL 734-429-9889

085-KEVIN'S LANDSCAPING. Snow Removal And Siding Services Residential And Commercial. 24 Hour Service. Fully Insured. CALL 734-429-9889

086-KEVIN'S LANDSCAPING. Snow Removal And Siding Services Residential And Commercial. 24 Hour Service. Fully Insured. CALL 734-429-9889

087-KEVIN'S LANDSCAPING. Snow Removal And Siding Services Residential And Commercial. 24 Hour Service. Fully Insured. CALL 734-429-9889

RDH OUTDOOR SERVICES

TOP QUALITY EXCAVATING. Toll Free 1-877-953-6666. • Building Site Prep. • Construction Driveways. • Sewer & Septic System Contractor. • Land Clearing. • Drainage Systems-New Or Repaired. • Pond Digging Or Cleaning. • Driveways Installed, Repaired & Maintained.

088-ANSWERS TO THIS WEEK'S KING CROSSWORD. ACT GREEP TAR. 089-BUSINESS SERVICE CONSUMER GUIDELINES. Please follow these guidelines when contracting with advertisers in this Directory.

090-ANSWERS TO THIS WEEK'S KING CROSSWORD. ACT GREEP TAR. 091-BUSINESS SERVICE CONSUMER GUIDELINES. Please follow these guidelines when contracting with advertisers in this Directory.

092-ANSWERS TO THIS WEEK'S KING CROSSWORD. ACT GREEP TAR. 093-BUSINESS SERVICE CONSUMER GUIDELINES. Please follow these guidelines when contracting with advertisers in this Directory.

094-ANSWERS TO THIS WEEK'S KING CROSSWORD. ACT GREEP TAR. 095-BUSINESS SERVICE CONSUMER GUIDELINES. Please follow these guidelines when contracting with advertisers in this Directory.

096-ANSWERS TO THIS WEEK'S KING CROSSWORD. ACT GREEP TAR. 097-BUSINESS SERVICE CONSUMER GUIDELINES. Please follow these guidelines when contracting with advertisers in this Directory.

098-ANSWERS TO THIS WEEK'S KING CROSSWORD. ACT GREEP TAR. 099-BUSINESS SERVICE CONSUMER GUIDELINES. Please follow these guidelines when contracting with advertisers in this Directory.

King Crossword

Table with crossword clues and grid. Clues include: 1 Perform, 4 Obnoxious person, 9 Pitch, 12 Squabble, 13 Actress Berry, 14 Kimono-closer, 15 Threw the fight, 17 In need of repair, 18 Playwright Levin, 19 Brought forth, 21 Low point, 24 Antitoxins, 25 Discoverer's cry, 26 Trawler equipment, 28 Dissuade, 31 "Vaya con...", 33 Bracketed word, 35 Doubtless, 36 Symbols of servitude, 38 Epoch, 40 Part of a canine name, 41 Weaponry, 43 Now, 46 Magician's hatful?, 47 Second consonant, 48 "Little Teapot", 49 Dared, 54 Acquired, 55 The wealthy, 56 Copycat, 57 Fireplace residue, 58 Don't blink, 59 Aye canceler, 8 Irate, 9 Became different, 10 Competent, 11 Lorna Doone hero, 16 Do-it-yourself collection, 20 Raw minerals, 21 Bit part in a whodunit?, 22 Buckeyes' home, 23 Went broke, 27 Reason for overtime, 29 Leif's dad, 30 Actress Russo, 32 Belgrade denizen, 34 Treat for Polly, 37 Good chunk of the phone book?, 38 Relaxed, 42 Summer emine, 44 "the ramparts...", 45 Latvia's capital, 46 Old Testament book, 50 Eggs, 51 Ziering of "Hot 102", 52 Hot tub, 53 Crucial

ACROSS

1 Perform, 4 Obnoxious person, 9 Pitch, 12 Squabble, 13 Actress Berry, 14 Kimono-closer, 15 Threw the fight, 17 In need of repair, 18 Playwright Levin, 19 Brought forth, 21 Low point, 24 Antitoxins, 25 Discoverer's cry, 26 Trawler equipment, 28 Dissuade, 31 "Vaya con...", 33 Bracketed word, 35 Doubtless, 36 Symbols of servitude, 38 Epoch, 40 Part of a canine name, 41 Weaponry, 43 Now, 46 Magician's hatful?, 47 Second consonant, 48 "Little Teapot", 49 Dared, 54 Acquired, 55 The wealthy, 56 Copycat, 57 Fireplace residue, 58 Don't blink, 59 Aye canceler.

DOWN

1 Museum stuff, 2 Dove's comment, 3 Teeter-totter quorum, 4 Styx ferryman, 5 Soldier who loved Aida, 6 Harvander's rival, 7 Santa's staff, 8 Irate, 9 Became different, 10 Competent, 11 Lorna Doone hero, 16 Do-it-yourself collection, 20 Raw minerals, 21 Bit part in a whodunit?, 22 Buckeyes' home, 23 Went broke, 27 Reason for overtime, 29 Leif's dad, 30 Actress Russo, 32 Belgrade denizen, 34 Treat for Polly, 37 Good chunk of the phone book?, 38 Relaxed, 42 Summer emine, 44 "the ramparts...", 45 Latvia's capital, 46 Old Testament book, 50 Eggs, 51 Ziering of "Hot 102", 52 Hot tub, 53 Crucial

Answers in Today's Classifieds



## Workshops to demonstrate water, home connections

A series of three free workshops entitled "Home Maintenance That Matters" has been organized to help Washtenaw County residents learn more about important aspects of home maintenance that may affect groundwater and surface water quality as well as your family's health.

The three workshops cover septic system maintenance, well maintenance and lawn and garden care. This should be of special concern to homeowners in Washtenaw County that rely on a private well for their family's drinking water.

The three workshops will be held at two different locations: Lincoln High School Cafeteria, 7425 Willis Rd., Ypsilanti and at the Chelsea Community Hospital — White Oaks Inn, in the Atrium, 775 S. Main St., Chelsea.

The Lincoln High School workshops are on three consecutive Wednesday nights: March 8, 15, and 22. The Chelsea workshops are on three consecutive Thursday nights: March 9, 16, and 23. All workshops start at 7 p.m. and go until 9 p.m.

The first workshop of the series will cover septic system maintenance. Topics to be covered include: general maintenance, pumping frequency, local soils, engineered systems, additives, the new point-of-sale inspection program, and other concerns. Washtenaw County Sanitarians will lead the discussions and will field questions from the audience.

The second workshop of the series is the drinking water well workshop, which is also led by Washtenaw County Sanitarians. Topics covered will include well construction, maintenance, local soils, groundwater quality, water testing, treatment systems and other concerns. There will be a question and answer period to follow.

The first 20 people to register will receive free drinking water well test kits conducted by the Michigan Department of Environmental Quality courtesy of the Michigan Groundwater Stewardship Program.

The third workshop in the series will discuss lawn and garden techniques that protect your family's health and the environment. The first guest speaker will be Trish Beckjord, who will discuss the use of native plants to create a healthy, low maintenance landscape. She'll have slides and information on specific plants and techniques for use in Washtenaw County.

The other speaker will be Master Gardener Gwen Reynolds, who will discuss safe pesticide and fertilizer practices and their alternatives to best manage your lawn and garden. She'll discuss the best ways to maintain a healthy landscape as well as how to best deal with many common lawn and garden problems.

For more information contact Ryan Tefertiller at (734) 971-4542 ext. 2093.



### 101st Day

Third graders in Karen Henry and Crystal Heydlauff's classes celebrated the 101st day of school with "101 Dalmatians" Day. Students came to school dressed in black and white, shared Dalmatian treasures, had a visit from a live Dalmatian and ended the day with black and white snacks. Pictured are Kate Ridley, Taylor Lewis, Ellie Howe, Alex LeBeau, Brianna Kalmbach, Zoe Suffity, Brook Ehlman, Kristin Angelocci, Hanna Crowder, Arlelle Alexander, Stevie Gregory, Carolyn Olsen, Daniel Jackson, Quinn McGuinness, Zoe

Rozsa, John Hillaker, Reid Mauti, Ryan Wrathall, Timmy Koch, Kyle Thiel, Sean McQuarrie, Ethan Johnson, George Clark, Stephanie Everard, Olivia Stucki, Amanda Patton, Carly Meloche, Kelli Fountain, Michelle Mallory, Nick Gordenier, Derik Heumann, Cooper Young, Kevin Rosentretre, Jake Lotz, Brett Everding, Michael Goedert, Todd Kruse, Henry, Heydlauff and student teacher Michelle Parker.

### Ask us about our out of town subscriptions

### NOTICE TO LIMA TOWNSHIP RESIDENTS

On March 15, 2000, The Lima Township Board will hold its annual Settlement Day Meeting and a Public Hearing to determine the Lima Township Budget for the fiscal year 2000-2001. Meeting time is 7:00 p.m., meeting place is the Lima Township Hall, 11452 Jackson Road; P.O. Box 59, Chelsea, MI 48118.

Arlerie R. Bareis, Clerk  
LIMA Township

Publication Date: March 2, 2000

### WEBSTER TOWNSHIP PUBLIC NOTICE BOARD OF REVIEW

The Webster Township Board of Review will meet on the following dates:  
TUESDAY, MARCH 7, 1999, AT 11:00 A.M. for an Organizational Meeting.  
NO PROTESTS WILL BE TAKEN

Protests will be heard on:

MONDAY, MARCH 13, 2000, 9:00 A.M. TO 4:00 P.M. AND  
TUESDAY, MARCH 14, 2000, 3:00 P.M. TO 8:00 P.M.

at the Webster Township Hall, 5665 Webster Church Rd., Dexter, Michigan

Dean Fisher  
Secretary, Board of Review

### DEXTER TOWNSHIP NOTICE

### PLANNING COMMISSION

WILL MEET TUESDAY, MARCH 7, 2000, 7:30 P.M.  
AT DEXTER TOWNSHIP HALL, 6880 DEXTER-PINCKNEY RD.  
DEXTER, MICHIGAN 48130

AGENDA:

1) Zoning Ordinance Discussion

### DEXTER TOWNSHIP PLANNING COMMISSION

John Gillespie, Chairman

### LIMA TOWNSHIP NOTICE OF PUBLIC HEARING

### PLANNING COMMISSION

TUESDAY, MARCH 21, 2000, 7:30 P.M.  
LIMA TOWNSHIP HALL, 11452 JACKSON RD.  
CHELSEA, MICHIGAN 48118

Application #00-001: A Public Hearing will be held to consider an application for a Special Land Use Permit. This property is located at the Northwest corner of Jackson Road and Parker Road, Dexter, Michigan and is part of NW 1/4 Section 24, Lima Township. Parcel G 07-24-100-027, Parcels IV and V, 29.51 acres total. Application filed by Douglas Freligh.

A complete copy of this proposal is on file in the office of Lima Township.

Written comments may be sent to:

Gregory McKenzie, Chairman  
Lima Township Planning Commission  
P.O. Box 59  
Chelsea, MI 48118

### WEBSTER TOWNSHIP NOTICE OF PUBLIC HEARING

### PLANNING COMMISSION WILL HOLD TWO PUBLIC HEARINGS ON MARCH 15, 2000 AT 8 P.M. AT THE WEBSTER TOWNSHIP HALL, 5665 WEBSTER CHURCH RD., DEXTER, MICHIGAN 48130

AGENDA:

1. Amendment to Sec. 11.03 A (4) of the zoning ordinance to require a driveway permit.
2. Amendment to 13.08 of the zoning ordinance to require a surveyor's staking.

Written comments accepted prior to the hearings at the above address.

### WEBSTER TOWNSHIP PLANNING COMMISSION

John Kingsley, Chairman

### LIMA TOWNSHIP PLANNING COMMISSION NOTICE OF PUBLIC HEARING

TUESDAY, MARCH 28, 2000, 7:30 P.M.  
NEW CHELSEA HIGH SCHOOL  
710 NORTH FREER RD., COMMON AREA (CAFETERIA)  
CHELSEA, MICHIGAN 48118

A Public Hearing will be held to consider an amendment to the Official Township Zoning Ordinance.

Application #99-015. The petition of SIDNEY I. MOSS & STEVEN KARBAL (Medallon Homes) has been filed to rezone approximately 138.30 acres from A1 (10 acres per residence) to MH (Mobile Home). This property is located at 8731 JACKSON ROAD, DEXTER, MICHIGAN and is part of Section 24, Lima Township. Parcel # G 07-24-400-002.

A complete copy of this proposal is on file in the office of Lima Township.

Written comments may be sent to:

Gregory McKenzie, Chairman  
Lima Township Planning Commission  
P.O. Box 59  
Chelsea, MI 48118

### VILLAGE OF CHELSEA NOTICE OF VARIANCE HEARING

An application has been filed by JACK THAMS of 682 W. MIDDLE STREET, for a variance from the requirements of section 10.08 of Ordinance No. 79 (Zoning Ordinance), to CONSTRUCT A 4-CAR GARAGE ON A NON-CONFORMING LOT. The property is described as follows:

TAX CODE: #06-12-325-015  
(A.K.A. 682 W. MIDDLE ST., CHELSEA)

Pursuant to the procedure for a variance request: A Notice of Hearing shall be given and will be served personally or by mail at least ten (10) days prior to the date of such hearing, upon the party or parties making the request for appeal, and all owners of record of property and occupants of property located within three-hundred (300) feet of such premises in question.

You are herein notified that a hearing will be held by the Chelsea Zoning Board of Appeals on Wednesday, MARCH 15, 2000 at 5:00 o'clock P.M. or as soon thereafter as possible, in the Chelsea Village Offices, located in the Chelsea Bank Building, 305 S. Main Street, Suite 100 (lower level conference room), to consider objections to said request.

Persons requiring reasonable accommodations to disabilities in order that the hearing be accessible to them, are requested to notify the Zoning Board of Appeals Chairman no later than five (5) business days prior to the date of the hearing of such disability.

### CHELSEA ZONING BOARD OF APPEALS

DONALD T. OSBORNE, CHAIRMAN

### VILLAGE OF CHELSEA NOTICE OF PUBLIC HEARING ON PROPOSED AMENDMENT TO VILLAGE OF CHELSEA ZONING ORDINANCE

Notice is hereby given that the Chelsea Planning Commission will conduct a public hearing, as the statute in such case provides, for amendment of the Chelsea Village Zoning Ordinance (Ordinance No. 79). The requested change would revise the Zoning Text with the following changes:

REZONE A 2.91 ACRE PARCEL OF LAND - TAX CODE #: 06-01-400-001  
AND A 2.00 ACRE PARCEL OF LAND - TAX CODE #: 06-01-400-008  
FROM SYLVAN TOWNSHIP AG TO VILLAGE PUD

The aforesaid hearing will be held in the Chelsea School Board Room, Washington Street Education Center, 500 Washington St., Chelsea, MI on Tuesday, MARCH 21, 2000 at 7:30 p.m. The petition, as filed by VILLAGE OF CHELSEA is on file in the office of the Planning and Zoning Department, 305 S. Main St., Suite 100, Chelsea, and may be examined prior to the date of the hearing.

Persons requiring reasonable accommodations to disabilities in order that the hearing be accessible to them, are requested to notify the Chelsea Planning Commission Chairman no later than five (5) business days prior to the date of the hearing of such disability.

### CHELSEA VILLAGE PLANNING COMMISSION

Kathy Carter, Chair

### VILLAGE OF CHELSEA NOTICE OF PUBLIC HEARING ON PROPOSED AMENDMENT TO VILLAGE OF CHELSEA ZONING ORDINANCE

Notice is hereby given that the Chelsea Planning Commission will conduct a public hearing, as the statute in such case provides, for amendment of the Chelsea Village Zoning Ordinance (Ordinance No. 79). The requested change would revise the Zoning Text with the following changes:

SECTION 4.32G-5, DELETE THE WORDS  
"EXCEPT THOSE IN SUBSECTIONS 1 AND 2"

The aforesaid hearing will be held in the Board Room, Washington Street Education Center, 500 Washington St., Chelsea, Michigan on TUESDAY, MARCH 21, 2000 at 7:30 p.m. The petition, as filed by VILLAGE OF CHELSEA is on file in the office of the Planning and Zoning Department, 305 S. Main St., Suite 100, Chelsea, and may be examined prior to the date of the hearing.

Persons requiring reasonable accommodations to disabilities in order that the hearing be accessible to them, are requested to notify the Chelsea Planning Commission Chairman no later than five (5) business days prior to the date of the hearing of such disability.

### CHELSEA VILLAGE PLANNING COMMISSION

Kathy Carter, Chair

### LYNDON TOWNSHIP BOARD OF REVIEW NOTICE OF MEETING

Notice is hereby given to all persons liable to assessment for taxes in the TOWNSHIP OF LYNDON County of Washtenaw, State of Michigan.

That the Assessment Roll of said Township will be reviewed by the Board of Review on Tuesday, March 7, 2000 at 7:00 P.M.

LYNDON TOWNSHIP HALL

17751 N. Territorial Road

Appeals and conferences with taxpayers will be heard

BY APPOINTMENT

MONDAY, MARCH 13, 2000

9 A.M. - Noon and 1:00 P.M. - 4:00 P.M.

WEDNESDAY, MARCH 15, 2000

1:00 P.M. - 5:00 P.M. and 6:00 P.M. - 8:00 P.M.

A taxpayer may file his or her protest with the Board of Review by letter without an appearance by the taxpayer or his or her agent. A letter must be received by the first day of the Board of Review (Monday, March 13, 2000).

The Lyndon Township Board of Review will hear appeals BY APPOINTMENT. Taxpayers or their agents may set the appointment by calling the Township Hall at (734) 475-2401 on Tuesday through Friday, March 7 thru March 10 between 1 P.M. and 4 P.M. Please call by March 10, 2000 for an appointment. DO NOT leave appointment requests on the answering machine at the Township Hall.

Such Assessment Roll as reviewed and approved by said Board of Review will be the Assessment Roll of Lyndon Township for the year 2000.

MARYANN NOAH

Lyndon Township Supervisor

### LIMA TOWNSHIP BOARD OF REVIEW

Notice is hereby given to all persons liable to assessment for taxes in the Township of Lima that the Assessment Roll of said Township as prepared by Marc Batta, Township Assessor, will be reviewed by the Board of Review on Tuesday, March 7, 2000, at 5:00 p.m. at the Lima Township Hall, 11452 Jackson Road, Chelsea, MI 48118.

Classification	Rate	Factor
Agricultural	40.02	1.24937
Commercial	47.16	1.06022
Industrial	49.88	1.00240
Residential	48.23	1.08154
Development	39.99	1.25031

Appeals and conferences with taxpayers will be heard on:

Monday, March 13, 2000 from 9:00 A.M. to 12:00 Noon  
Monday, March 13, 2000 from 1:00 P.M. to 4:00 P.M.  
Tuesday, March 14, 2000 from 1:00 P.M. to 4:00 P.M.  
Thursday, March 16, 2000 from 8:00 P.M. to 9:00 P.M.

A resident taxpayer may file his or her protest with the Board of Review by letter without an appearance by the taxpayer or his or her agent. A letter must be received by the first day of the Board of Review (Monday, March 13, 2000).

The Lima Township Board of Review will hear appeals by appointment. Taxpayers or their agents may set the appointment by calling the Township Hall at (734) 475-2248, Monday, Wednesday, and Thursday, 9:00 A.M. to 12:00 noon. Please call prior to March 13, 2000. DO NOT leave appointment requests on the answering machine at the Township Hall.

Gary Adams, Lima Township Supervisor

Give a gift that lasts all year long!  
A subscription  
to your local newspaper

### VILLAGE OF CHELSEA NOTICE OF VILLAGE BUDGET HEARING

A Public Hearing to consider the 2000/2001 Fiscal Year Village Budgets will be held March 8, 2000 at 7:30 p.m. at the Washington Street Education Center, 500 Washington Street, Chelsea, Michigan. A copy of the proposed budget will be available for public inspection at the Village Administration Office, 305 S. Main Street, Suite 100, Chelsea, Michigan.  
Persons requiring reasonable accommodations to disabilities in order that the hearing be accessible to them, are requested to notify the Village Clerk no later than five (5) business days prior to the date of the hearing of such disability.  
Frances E. Zatorski,  
Village Clerk

### DEXTER TOWNSHIP BOARD OF REVIEW

Notice is hereby given to all persons liable to assessment for taxes in the Township of Dexter that the Assessment Roll of said Township as prepared by Larry Mérite, Township Assessor, will be reviewed by the Board of Review on Tuesday, March 7, 2000, at 5:00 p.m. at:

DEXTER TOWNSHIP HALL  
6880 DEXTER-PINCKNEY RD.  
DEXTER, MI. 48130

Appeals and conferences with taxpayers will be heard on:  
Monday, March 13, 2000 - from 9:00 a.m. to 4:00 p.m.  
Thursday, March 16, 2000 - from 3:00 p.m. to 9:00 p.m.

A resident taxpayer may file his or her protest with the Board of Review by letter without an appearance by the taxpayer or his or her agent. A letter must be received by the first day of the Board of Review (Monday, March 7, 2000).

The Dexter Township Board of Review will hear appeals by appointment. Taxpayers or their agents may set the appointment by calling the Township Hall at (734) 426-3767, Monday through Friday, 9 a.m. to 1:00 p.m. Please call prior to March 7, 2000. **DO NOT** leave appointment request on the answering machine at the Township Hall.

Robert L. Tetens,  
Dexter Township Supervisor

### WEBSTER TOWNSHIP SPECIAL MEETING NOTICE

PURPOSE OF MEETING: Township Board Budget Workshop  
DATE OF MEETING: March 7, 2000  
TIME OF MEETING: 7:30 p.m.  
PLACE OF MEETING: 5685 Webster Church Road, Dexter, Michigan  
SIGNATURE OF TOWNSHIP CLERK: Wana M. Baldus  
DATE NOTICE PASSED: February 24, 2000  
TIME: 3:00 P.M.  
This notice is posted in compliance with the State of Michigan's Open Meetings Act, Public Act 267 of 1976, as amended, and MCLA 41.72a (2) (3).  
A copy of this notice is on file in the office of the Township Clerk.

### VILLAGE OF CHELSEA NOTICE OF PUBLIC HEARING ON PRELIMINARY SITE PLAN

An application has been filed by RON COOK OF CHELSEA RIDGE L.L.C., for Preliminary Site Plan approval of a proposed SITE CONDOMINIUM DEVELOPMENT on the following described parcels of land:

TAX CODE: #06-07-130-001

24.76 acres immediately east of Belsar Estates

A Public Hearing on the Preliminary Site Plan will be held by the Chelsea Planning Commission on Tuesday, MARCH 21, 2000, at 7:30 p.m. in the Board Room, Washington Street Education Center, 500 Washington Street, Chelsea, MI. Signed, written comments, concerning the application will be accepted prior to the Planning Commission meeting, and will be read at the meeting. Comments should be addressed to the Chelsea Planning Commission, 305 S. MAIN ST. STE. 100, Chelsea, Michigan 48118.

Persons requiring reasonable accommodations to disabilities in order that the hearing be accessible to them, are requested to notify the Chelsea Planning Commission Chairman no later than five (5) business days prior to the date of the hearing of such disability.

CHELSEA VILLAGE PLANNING COMMISSION  
Kathy Carter, Chair

### VILLAGE OF CHELSEA NOTICE OF REQUEST FOR PRELIMINARY SITE PLAN APPROVAL

An application has been filed by RENE PAPO OF CHELSEA LAND CO. for Preliminary Site Plan approval of a proposed FUNERAL HOME on the following described parcels of land:

TAX CODE: #06-13-160-008

A 4.65 ACRE PARCEL OF LAND ON S. MAIN ST.,  
IMMEDIATELY SOUTH OF POLLY'S SHOPPING CENTER

The application for Preliminary Site Plan Approval will be considered by the Chelsea Planning Commission on Tuesday, MARCH 21, 2000, at 7:30 p.m. in the Board Room, Washington Street Education Center, 500 Washington Street, Chelsea, MI.

Signed, written comments, concerning the application will be accepted prior to the Planning Commission meeting, and will be read at the meeting. Comments should be addressed to the Chelsea Planning Commission, 305 S. MAIN ST. STE. 100, Chelsea, Michigan 48118.

A public hearing on the site plan will be held, if requested in writing by any property owner or occupant within three hundred (300) feet of the boundary of the property being considered.

Persons requiring reasonable accommodations to disabilities in order that the hearing be accessible to them, are requested to notify the Chelsea Planning Commission Chairman no later than (5) business days prior to the date of the hearing of such disability.

CHELSEA VILLAGE PLANNING COMMISSION  
Kathy Carter, Chair

### VILLAGE OF CHELSEA NOTICE OF REQUEST FOR PRELIMINARY SITE PLAN APPROVAL

An application has been filed by JOHN MITCHELL OF STAFFAN-MITCHELL for Preliminary Site Plan approval of a proposed FUNERAL HOME on the following described parcels of land:

TAX CODE: #06-01-400-001 2.91 acres

#06-01-400-038 2.00 acres

A 4.91 ACRE PARCEL OF LAND LOCATED ON N. MAIN ST.  
ACROSS FROM HICKORY ST. and MAPLE CT.

An application for Preliminary Site Plan Approval will be considered by the Chelsea Planning Commission on Tuesday, MARCH 21, 2000, at 7:30 p.m. in the Board Room, Washington Street Education Center, 500 Washington Street, Chelsea, MI.

Signed, written comments, concerning the application will be accepted prior to the Planning Commission meeting, and will be read at the meeting. Comments should be addressed to the Chelsea Planning Commission, 305 S. MAIN ST. STE. 100, Chelsea, Michigan 48118.

A public hearing on the site plan will be held, if requested in writing by any property owner or occupant within three hundred (300) feet of the boundary of the property being considered.

Persons requiring reasonable accommodations to disabilities in order that the hearing be accessible to them, are requested to notify the Chelsea Planning Commission Chairman no later than (5) business days prior to the date of the hearing of such disability.

CHELSEA VILLAGE PLANNING COMMISSION  
Kathy Carter, Chair

### SYLVAN TOWNSHIP BOARD OF REVIEW

Notice is hereby given to all persons liable to assessment for taxes in the TOWNSHIP OF SYLVAN, County of Washtenaw, State of Michigan. That the Assessment Roll of said Township will be reviewed by the Board of Review on March 7, 2000 at 9:00 a.m.

SYLVAN TOWNSHIP HALL  
18027 Old US 12, Chelsea, Michigan

Appeals and conferences with taxpayers will be heard on:  
MONDAY, MARCH 13, 2000  
from 9-12 a.m. and 1-4 p.m.  
TUESDAY, MARCH 14, 2000  
2-5 p.m. and 6-9 p.m.  
WEDNESDAY, MARCH 15, 2000  
from 2-5 p.m. and 6-9 p.m.

The Board of Review will be in session upon request of any person who is assessed on said tax roll, or of his or her agent, and upon sufficient cause being shown, said Board of Review will correct the assessment as to such property in such manner as will in their judgment make the valuation relatively just and equal. Such assessment roll as reviewed and approved by said Board of Review will be the assessment roll of said Township of Sylvan for the year 2000.

TENTATIVE STARTING RATIOS FOR 2000 ARE:

Agriculture,	39.75	1.2579
Commercial,	49.99	1.0002
Industrial,	49.58	1.0068
Residential,	47.64	1.0495
Developmental,	24.97	2.0024

The Sylvan Township Board of Review will hear appeals by appointment. Appointments may be made by calling 475-8890 between 9:00 A.M. and 3:00 P.M. Monday, March 6, 2000 thru Thursday, March 9, 2000. The Assessor will be available at these times for questions and review of records.

GERALD H. DRESSSELHOUSE, SUPERVISOR  
Dated: February 24, 2000 and March 2 & 9, 2000

### VILLAGE OF CHELSEA NOTICE OF VILLAGE ELECTION TO THE QUALIFIED ELECTORS:

NOTICE IS HEREBY GIVEN, that an Annual Village Election will be held in the VILLAGE OF CHELSEA, State of Michigan at the

WASHINGTON STREET EDUCATION CENTER  
500 Washington Street  
Chelsea, Michigan 48118

within said Village on  
MONDAY, MARCH 13, 2000

For the purpose of voting for the election of the following officers, Viz Candidates for the following officers, Viz  
One (1) Village President ..... Two (2) year Term  
Three (3) Village Trustees ..... Two (2) year Term

The following proposition will be submitted to the electors of the Village of Chelsea at the election:

"Shall the Village of Chelsea borrow \$1,780,000. And issue the bonds of the Village therefore, such money to be used to renovate and improve the Village Hall located at 104 E. Middle Street in said Village?"  
Yes \_\_\_\_\_  
No \_\_\_\_\_

Notice Relative to Opening and Closing of the Polls  
Election Law Act 116, P.A. 1954

SECTION 720 on the day of any election the polls shall be opened at 7 o'clock in the forenoon and shall be continuously open until 8 o'clock in the afternoon and no longer. Every qualified elector present and in the line at the polls at the hour prescribed for the closing thereof shall be allowed to vote.

THE POLLS of said election will be open at 7 o'clock a.m. and will remain open until 8 o'clock p.m. of said day of election.  
Frances E. Zatorski,  
Village Clerk

### VILLAGE OF CHELSEA NOTICE OF VILLAGE ELECTION TO THE QUALIFIED ELECTORS: NOTICE IS HEREBY GIVEN, that an Annual Village

Election will be held in the VILLAGE OF CHELSEA, State of Michigan at the WASHINGTON STREET EDUCATION CENTER 500 Washington Street, Chelsea, Michigan 48118 within said Village on MONDAY, MARCH 13, 2000

For the purpose of voting for the election of the following officers, Viz Candidates for the following officers, Viz  
One (1) Village President ..... Two (2) year Term  
Three (3) Village Trustees ..... Two (2) year Term

The following proposition will be submitted to the electors of the Village of Chelsea at the election:

"Shall the Village of Chelsea, Michigan, borrow the principal amount of not to exceed \$1,780,000 and issue its general obligation unlimited tax bonds therefor in one or more series, payable in not to exceed 20 years from date of issue, for the purpose of paying the cost of reconstructing, renovating, improving, re-equipping and equipping the Village Hall at 104 E. Middle Street, in the Village of Chelsea? The estimated millage to be levied in the first year of the tax levy is 0.80 and the estimated simple average annual millage rate required to retire the bonds is 0.78."  
Yes \_\_\_\_\_  
No \_\_\_\_\_

Notice Relative to Opening and Closing of the Polls  
Election Law Act 116, P.A. 1954

SECTION 720 on the day of any election the polls shall be opened at 7 o'clock in the forenoon and shall be continuously open until 8 o'clock in the afternoon and no longer. Every qualified elector present and in the line at the polls at the hour prescribed for the closing thereof shall be allowed to vote.

THE POLLS of said election will be open at 7 o'clock a.m. and will remain open until 8 o'clock p.m. of said day of election.  
FRANCES E. ZATORSKI,  
Village Clerk

### VILLAGE OF CHELSEA STATE OF MICHIGAN BEFORE THE BOARD OF COMMISSIONERS FOR WASHTENAW COUNTY

IN THE MATTER OF THE PETITION OF THE VILLAGE OF CHELSEA TO THE BOARD OF COMMISSIONERS FOR WASHTENAW COUNTY FOR THE ALTERATION OF THE BOUNDARIES OF THE VILLAGE OF CHELSEA, WASHTENAW COUNTY, MICHIGAN

NOTICE OF PRESENTATION OF

PETITION TO CHANGE THE BOUNDARIES OF THE VILLAGE OF CHELSEA. TAKE NOTICE that the Village Council of the Village of Chelsea has, by resolution, presented a petition to the Board of Commissioners for Washtenaw County to alter the boundaries of the Village of Chelsea and to add to the Village of Chelsea the following described property:

BEGINNING at a point on the north and south 1/4 line of Section 1, T25, R2E, Sylvan Township, Washtenaw County, Michigan, said point bearing N00 deg. 59' 15" W 1722.22 feet from the south 1/4 corner of said Section; thence along said north and south 1/4 line, N00 deg. 59' 15" W 924.14 feet to the center of said Section, thence continuing along said north and south 1/4 line N00 deg. 47' 50" W 213.43 feet; thence along the westerly line of Highway M-52, S 18 deg. 55' 30" E 227.92 feet to a point on the east and west 1/4 line of said Section; thence continuing along said westerly line of said Highway M-52, S 18 deg. 55' 30" E 988.17 feet; thence N88 deg. 01' 35" W 375.75 feet to the point of beginning, being part of the southeast 1/4 of said section 1 and part of the northeast 1/4 of said Section 1 containing 4.81 acres of land more or less, subject to easements and restrictions of record, if any.

Said real estate lies generally west of M-52, north of I-94 and south of Warkner Road. Said Petition shall be presented to the Board of Commissioners for consideration at its meeting to be held on the 15th day of March, 2000 at Washtenaw County Administration Building, 200 N. Main Street, Ann Arbor, Michigan, beginning at 6:45 p.m. or as soon thereafter as the Petition may be heard, and all persons having an interest in said matter shall be heard. Requests to address the Board of Commissioners may be made to the office of the Washtenaw County Clerk, Peggy M. Haines, Clerk, Washtenaw County Courthouse, Ann Arbor, Michigan 48107.

True copies of the petition and resolution are on file at the offices of the Chelsea Village Clerk, 305 S. Main Street, Suite 100, Chelsea, Michigan, and the Washtenaw County Clerk, Washtenaw County Courthouse, Ann Arbor, Michigan, and may be inspected between the hours of 8:30 a.m. and 4:30 p.m. on regular business days.  
Frances E. Zatorski, Village Clerk

### VILLAGE OF CHELSEA REGULAR COUNCIL MEETING

Present: President Steele, Clerk Zatorski, Village Manager Myers  
Trustees Present: Cashman, Hammer, MacLeod, Myles, Ortring, and Rauschenberger

Others Present: R. Sauer, F. Mills, J. Frank, J. Frank, P. MacLeod, C. Ritter, L. Meabon, M. Kim, C. Dreyer, J. Drolet, F. Model, B. Angelaci, D. Cleaver, Barthelemy, D. Alseth, D. Bishop, M. Schiump, V. Rudd, D. Kuhl, M. Poladofer, Senator D. Byrum, S. Starkey, A. Feeney, M. & J. Bossory, K. Cybulski, S. Nagel, D. Schumann, D. Wright, B. Watson, B. Weber, C. Rode, A. Thompson, J. Loveland, P. Kaminsky, D. Kaminsky, F. Thompson, K. Broekhuizen, K. Myles, G. Adams, S. McElrath, S. Hazelschwardt, S. Morrel-Samuels, T. Wesner, B. Callaghan.

President Steele called the meeting to order at 7:30 p.m.  
Motion by Trustee Hammer, seconded by Trustee Myles to approve the Consent Agenda with the following change to the minutes of the regular Council meeting of Tuesday, January 25, 2000:

Page 1 - with regard to the voting on the Consent Agenda: change Tuesday, January 25, to Tuesday, January 19. To the Trustees voting Aye, add Rauschenberger.

Page 2, Paragraph 2 - change Chelsea Area Planning Commission to Chelsea Planning Commission.

5 Ayes (Trustees Cashman, Hammer, Myles, Rauschenberger and President Steele), 2 Nays (Trustee MacLeod, Ortring), 0 Absent. Motion carried.

Motion by Trustee Hammer, seconded by Trustee MacLeod to approve the Regular Agenda with the following addition:

Unfinished Business: Discuss a work session with the Planning Commission, 7 Ayes, 0 Nays, 0 Absent. Motion carried.

C. Ritter asked about points in the Fire Authority Agreement and Fee Schedule that he felt were different from those originally proposed.

T. Wesner asked about the Chelsea Area Building Authority. Senator Diane Byrum introduced herself.

David Howard, Contract Real Estate Specialist for the United States Post Office, gave an overview of the process for the expansion/relocation of the postal facilities. He stated that the post office is a profit-making organization run under federal government rules. He requested input from the community regarding the expansion/relocation of the post office. He asked that comments be submitted in writing and either given to the postmaster or sent directly to him at: 222 S. Riverside Plaza, Suite 1200, Chicago, IL 60606-6150.

J. Frank read from a statement he had prepared earlier regarding the need for the post office to remain downtown. He then gave the statement to Mr. Howard.

A. Feeney, Executive Director of the DDA, reported on the petition circulated requesting that the post office remain downtown and gave the petition consisting of 600 signatures to Mr. Howard.

B. Angelaci stated that he was a local businessman who felt that the post office is in the ideal location and should remain there.

F. Model said that he was a downtown merchant and requested that everything possible be done to keep the post office downtown.

D. Kaminsky said that he was a member of the District Library Board and that the library was doing everything possible to remain downtown and felt that the post office should also.

S. Hazelschwardt asked Mr. Howard for a comparison between the square footage the post office currently had and what they felt they needed. Mr. Howard said that the post office currently had 1,200 sq. ft. and would be more than doubling that area.

S. Starkey, Executive Director of the Chelsea Area Chamber of Commerce, said that it was imperative that all citizens be in on the ground floor of planning and urged that the community members submit suggestions and comments in writing to Mr. Howard.

J. Bossory of McKinley Real Estate, asked if the post office had considered using an existing building for relocation.

Mr. Howard said that was a distinct possibility. He said that the post office could lease an existing building or they could purchase it. He said if they leased, the building would remain on the tax rolls; if they bought the building it would come off the tax rolls because of the fact that the post office was under federal regulations.

Trustee Cashman asked how much land the post office felt they needed for the building and how much they would need for parking and truck turnaround. Mr. Howard said that they were planning on a 5,000 sq. ft. building and a 70-space parking lot.

P. Kaminsky, Director of Chelsea Senior Citizens, said that she often takes mail to the post office the last thing in the day and felt that the parking was not adequate and that the parking lot next to the post office was unsafe.

In response to a question by A. Feeney as to what the next step is, Mr. Howard said that anyone who had suggestions or comments should submit them to him in writing.

J. Frank said that she is a member of the DDA, Preservation Chelsea and a local real estate agent specializing in older and historic homes and that she had contracted the National Trust for Historic Preservation regarding the current post office building. She read a portion of their response supporting the efforts to keep the post office opening and operating in Chelsea's historic downtown.

Mr. Frank said that of the 600 people who had signed the petition, 46% were business owners, 54% were people who drove into town to use the post office and 8% were senior citizens. Mrs. Frank also pointed out that there will be a parking lot going in across the street from the post office.

K. Broekhuizen asked if the post office had considered having more than one facility - one for service and one to handle distribution - which would free up parking.

J. Frank said that a footprint of the building and something in writing would help.

C. Rauschenberger asked if the post office had a policy about where they should be located. Mr. Howard said that since the post office is a profit-making organization, they need to be where the business is. He said in this case, their best financial move is to expand the downtown facility. He also commented that splitting the facility would not be a financially profitable move.

B. Callaghan, of Debbie Stabenow's office said that citizens should submit suggestions and comments to their representatives as well as to the post office.

Mr. Howard suggested that another public hearing be held with the post office the only item on the agenda.

Motion by Trustee Hammer, seconded by Trustee Ortring that the Council support the Resolution to keep the post office in downtown Chelsea, that the Resolution be signed by the Clerk and given to Mr. Howard immediately. 7 Ayes, 0 Nays, 0 Absent. Motion carried. Resolution signed and given to Mr. Howard.

Motion by Trustee Ortring, seconded by Trustee Myles that a committee be established immediately consisting of but not limited to a Council member, DDA member, Chamber member, Senior Citizen representative, South End Business representative and that a meeting be held Wednesday, February 16, 2000.

Trustee Hammer reported that at the last meeting of the Chelsea Area Fire Authority, a budget had been passed. He said that the fee for structure fires was still under discussion but that all other items on the fee structure had been passed.

C. Ritter pointed out that there were still many issues with the Fire Authority that he was dissatisfied with and again suggested that Chelsea withdraw.

Trustee Ortring said that the Council needed to have another work session regarding the Fire Authority questions remaining unanswered.

The next item on the agenda was the request to change the parking on Washington Street. The Council heard from local residents, K. Cybulski, F. Thompson and F. Mills opposing the proposed parking change and reviewed the report from Police Chief McDougall.

Motion by Trustee Hammer, seconded by Trustee Ortring that the library contact the school to see what parking arrangements could be made. 7 Ayes, 0 Nays, 0 Absent. Motion carried.

Motion by Trustee Hammer, seconded by Trustee Cashman that the Council let the Police Chief make the decision about the most appropriate intersection on W. Middle Street to have a stop sign. 3 Ayes (Trustees Hammer, Cashman and President Steele), 4 Nays (Trustees MacLeod, Myles, Ortring and Rauschenberger), 0 Absent. Motion failed.

Motion by Trustee Rauschenberger, seconded by Trustee MacLeod that a cross walk and pedestrian crossing warning be painted on the pavement. 2 Ayes (Trustees Rauschenberger and MacLeod), 5 Nays (Trustees Cashman, Hammer, Myles, Ortring and President Steele), 0 Absent. Motion failed.

Motion by Trustee Ortring, seconded by Trustee Myles that a stop sign and pedestrian crossing sign be placed at West Middle and Grant Streets. 6 Ayes (Trustees Cashman, MacLeod, Myles, Ortring, Rauschenberger and President Steele), 1 Nay (Trustee Hammer), 0 Absent. Motion carried.

Motion by Trustee Hammer, seconded by Trustee Myles that the Council support the Interlocal Agreement for the Chelsea Area Construction Agency with the accompanying Ordinances supporting the Interlocal Agreement be voted on separately. 6 Ayes (Trustees Cashman, Hammer, MacLeod, Myles, Ortring and President Steele), 0 Nays, 0 Absent, 1 Abstenion (Trustee Rauschenberger). Motion carried.

Village of Chelsea Mechanical Inspection Ordinance No. 131. 6 Ayes (Trustees Cashman, Hammer, MacLeod, Myles, Ortring and President Steele), 0 Nays, 0 Absent, 1 Abstenion (Trustee Rauschenberger). Ordinance passed.

Village of Chelsea Electrical Inspection Ordinance No. 132. 6 Ayes (Trustees Cashman, Hammer, MacLeod, Myles, Ortring and President Steele), 0 Nays, 0 Absent, 1 Abstenion (Trustee Rauschenberger).

Village of Chelsea Building Inspection Ordinance No. 133. 6 Ayes (Trustees Cashman, Hammer, MacLeod, Myles, Ortring and President Steele), 0 Nays, 0 Absent, 1 Abstenion (Trustee Rauschenberger).

Village of Chelsea Plumbing Inspection Ordinance No. 134. 6 Ayes (Trustees Cashman, Hammer, MacLeod, Myles, Ortring and President Steele), 0 Nays, 0 Absent, 1 Abstenion (Trustee Rauschenberger).

President Steele said that at the request of the Chelsea Planning Commission a joint work session would be held on the fifth Tuesday of February to discuss the Gateway Ordinance and Overlay.

Motion by Trustee Myles, seconded by Trustee Hammer that Stauder, Borch & Associates, Inc. be appointed as Financial Advisors to the Village of Chelsea.

Motion by Trustee Hammer, seconded by Trustee Ortring that the Council go into Closed Session for the discussion of union negotiations.

Out of closed session, motion by Trustee Hammer, seconded by Trustee Ortring to adjourn. 7 Ayes, 0 Nay, 0 Absent. Motion carried.  
The meeting was adjourned at 10:30 p.m.  
Frances E. Zatorski, Clerk