

The Chelsea Standard

*****CAR-RT SORT**C 003
5868 02-15-00 W 27P 125
CHELSEA DISTRICT LIBRARY #2
221 S MAIN ST
CHELSEA MI 48118-1267

NEWSSTAND

75¢
PER ISSUE

1m ONE HUNDRED TWENTY-EIGHTH YEAR - No. 16 Chelsea, Michigan, Thursday, September 16, 1999

32 Pages + 24 Page Supplement This Week

NEWS BRIEFS

Joint session centers on village master plan

The Chelsea Village Council and the planning commission discussed the master plan draft, impact studies for rezoning large parcels of land, building projects, bonds and street standards during a joint work session on Tuesday, Sept. 7.

Brad Strader of the Strader Group, a consulting firm which will work with the council on the master plan, discussed the master plan with trustees. Trustees also discussed about the possibility of including traffic studies as part of the plan.

There was some fervor for the analysis of the impact of rental units — in particular apartments — on costs to the village, and how such costs are offset in tax revenues. Several trustees also proposed a study of the optimal mix of rental property compared to resident-owned property.

Robert MacLeod and Anne Hammer introduced the idea of bonds for the projects, demolition and would prevent abandoned buildings standing on unprofitable sites. The bonds would be repaid through the village's bond fund.

The item on the agenda was a discussion of street widening, which centered on the width for development and municipal services. The meeting ended after a discussion of possible future projects around the village.

Red Cross offers workshops

The Washtenaw County chapter of the Red Cross is offering Safe Families 2000 workshops. The workshops are for 12K preparedness planning, educating people on their roles and the importance of an emergency plan.

The workshops are scheduled for the second Saturday of each month at 8 p.m. as well as a workshop on Sept. 21 at 11 a.m. Workshops are held at the Red Cross chapter at 2729 Packard Ave. To schedule a workshop in your community, call 482-1234.

WHAT'S INSIDE

- Adopt a Pet 10-C
- Community Calendar 9-A
- Community Calendar 11-B
- Deeds 9-C
- Engagements 9-B
- Features 1-B
- Money Matters 8-A
- Police 6-A
- Sports 2-B
- Weddings 9-B

Printed on recycled paper

Airplane crashes, spills fuel in lake

■ **DEQ official says there is no environmental threat to Bruin Lake.**

By Michelle Rogers
Associate Editor

An airplane piloted by a Detroit man crashed into Bruin Lake Sunday afternoon, spilling its fuel but not enough to be a threat to the lake's quality, an official with the Department of Environmental Quality said Tuesday.

Deputies with the Washtenaw County Sheriff's Department and its Marine Division handled the initial report. The case is now in the hands of the Federal Aviation Administration.

The FAA removed the plane Monday night from the lake, which is located in the northeast corner of Lyndon Township. It was taken to Oakland-Pontiac Airport for inspection.

Washtenaw County Sheriff's

Sgt. Ed Toth said there was significant damage to the front end of the airplane.

The pilot was taken to Chelsea Community Hospital with non-life-threatening injuries. He was the only passenger in the plane, which is built to land on water, Toth said.

According to reports, the pilot took off from an airport in Pontiac en route to a lake near Irish Hills. Toth did not know why the pilot was near Bruin Lake but said it appeared as if the man was doing a "touch-and-go" maneuver.

Witnesses reported that the plane touched down on the lake, went back up and then nose-dived back down.

Toth said the plane is designed to carry 30 gallons of fuel. It landed upside down, in the middle of Bruin Lake and its fuel tank was leaking when deputies arrived. It's unknown exactly how much fuel spilled into the lake.

Linn Duling, district supervi-

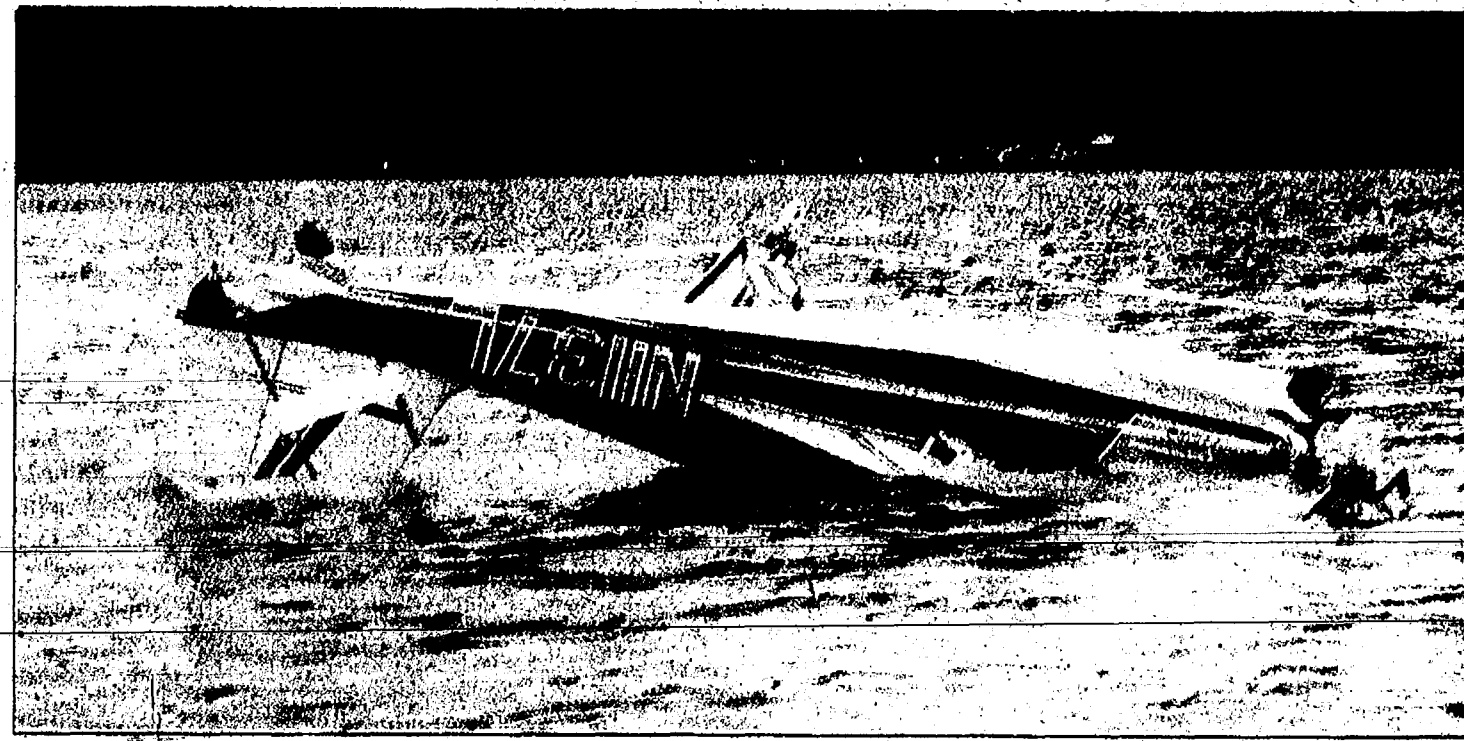

A plane crashed into Bruin Lake on Sept. 12, leaking its fuel into the lake. The pilot was taken to Chelsea Community Hospital with non-life-threatening injuries. There were no passengers on board.

sor for the Surface Water Quality Division of the DEQ's Jackson office, said even if all 30 gallons of fuel were released, it would not be a threat to the quality of the lake.

"From our standpoint, that would be a very minor release," Duling said Tuesday. "We don't have a lot of concern for that amount of fuel."

Duling said aviation fuel

evaporates quickly and that there wasn't enough to recover.

The sheriff's department did not know the cause of the crash or the extent of injuries the pilot suffered.

Campaign kicks off in Chelsea

■ **Ninety-seven percent of the money the Chelsea United Way collects is redistributed in the community.**

By Jim Silver
Staff Writer

Displaying the trademark thermometer, Dayle Wright, chair of the campaign drive for the Chelsea United Way, announced the organization's goal for this year's fund raising is \$130,000.

As the drive is just beginning, the thermometer was still almost entirely white. Community members will be able to watch it rise as funds come in to the United Way. Thermometers will be posted at the Chelsea State Bank, and at the local Post Office until the end of the drive in December of this year.

This year's goal is a 6.5 percent increase over last year. The United Way board chose this goal because it feels that the goal reflects the increased need in the community.

In a speech at a breakfast marking the beginning of this year's fund drive, Chelsea United Way President Joy Leitz stressed the accomplishments of the organization over the last year. Last year, the United Way raised \$122,432, which was distributed among its 16 member agencies.

Leitz also emphasized in her speech that the Chelsea United Way is different and separate from the national organization. Ninety-seven percent of the money the Chelsea United Way collects is redistributed in the community. Only three percent of donations are used to cover operating costs, and none are used to pay staff salaries.

Following Leitz' speech, Wright announced that this year the organization would actively solicit donations by sending letters to the community at large.

See DRIVE — Page 2-A



MichCon workmen finish pinching off a ruptured gas main at M-52 on Sept. 8, and begin to rebury it. The ruptured main led police and the Fire Department to evacuate the area and divert traffic for two hours.

Contractor ruptures gas main

■ **MichCon workers pinch off ruptured line after contractor hits main in front of Farmer Jack.**

By Jim Silver
Staff Writer

A contractor working on the Farmer Jack store ruptured a gas main Wednesday, Sept. 8, while installing phone lines.

The incident occurred at 9:01 a.m., in front of the new Farmer Jack store. A backhoe brought to the site to dig a trench for the phone line hit a gas main.

The Chelsea Fire Department responded to a call from an employee of the Village Motors Chrysler dealership, and evacuated the Palmer and Village car dealerships, as well as Chelsea Lanes bowling alley.

The fire department and Chelsea Police Department closed M-52 from Old US-12 south to Old Manchester Road. The road closure lasted almost two hours.

Few people were affected by

the evacuation, given the time of day the rupture occurred. In addition, MichCon reported that no customers suffered gas outages due to the break.

Jim Stock, general manager of Village Motors, said that the rupture was disruptive to the business.

"It's something you hear about, but it's pretty eerie when it happens to you," Stock said.

By 10:47 a.m., MichCon workmen on the scene had pinched off the ruptured line, and were able to begin burying the line again.

According to Paul Ganz, MichCon's manager of corporate relations in Ann Arbor, the entire incident was "a garden variety gas rupture."

Ganz also said that the rupture occurred because the contractor, A.F. Smith Electric of Ypsilanti, failed to make MISS DIG preparations. A representative of the fire department agreed with Ganz's assessment, saying further that, "There was nothing staked when we came

out."

Brian Koepp, vice president in charge of underground crews for A.F. Smith, confirmed the reports that no stakes were in place at the time of the rupture. Koepp said that the company had called MISS DIG at the beginning of the job, and had followed the procedures initially.

"Landscapers removed all of the stakes, and we were asked to redig a conduit for Ameritech," Koepp said.

It was in the process of this re-excavation that a Smith employee ruptured the gas main.

Koepp said finally that A.F. Smith has a strong policy regarding MISS DIG procedures. "But," said Koepp, "we are in the process of strengthening that policy."

MISS DIG System Inc. is a not-for-profit corporation that consolidates requests from professionals seeking information about buried lines from all utilities.

Under Michigan law, a con-

tractor intending to dig a hole for any project must call MISS DIG first. MISS DIG then relays the request to all of its member utilities, who mark buried lines with flagged stakes or with paint marks. The contractor is then responsible for uncovering all buried lines through hand-digging. In addition, a contractor is also responsible for seeing that utility markings are maintained over the course of any digging involved in a construction project.

Ganz felt that the gas main rupture on M-52 should serve as "a cautionary tale" of what can happen when a contractor fails to call MISS DIG System.

MISS DIG System spokeswoman Catherine Fornier stresses, however, that the service is not just for contractors. Homeowners intending to dig on their property are encouraged to call as well. The service is provided to them free of charge. MISS DIG can be reached at 1-800-482-7171.

Sharon Hodgson finds fulfillment teaching at South Elementary

See Page 1-B

Big Reds remain unbeaten, knock off Chelsea Bulldogs

See Page 2-B

Chelsea resident works as turf manager at U-M football stadium in A²

See Page 1-B

Lyndon residents petition for water, sewer

By Shawn Lawrence

Heritage Newspapers

Officials are preparing to schedule a public hearing on whether or not to bring water and sewers to residents near Bruin Lake, Joslin Lake and portions of Patterson Lake.

The project is considered phase two of the Multi-Lakes water and sewer authority, the first phase covering mostly areas in Dexter Township.

About a year ago, the township received petitions from residents near Bruin and Joslin lakes, asking that the sewers be brought in. The township had to verify that the signatures on the petition were indeed the landowners in the district, and also verify that the signatures tallied 51 percent or more of the households in the proposed sewer district.

Township officials must hold two public hearings on the matter to allow residents to voice concerns, and then the board will vote on bringing the issue to the ballot.

The preliminary cost per household is \$14,600 to bring water and sewers to the district. That figure, for a developed lot, is subject to change and is based only on early estimates.

Township Clerk Janis

Knieper said the first public hearing will be held in October to discuss the issue with the public, but no specific date has been set yet. She said that the public hearings would be the first step in creating a special assessment district, which would be necessary if the sewers are to go through.

The township is currently in the process of sending out notices to residents in the sewer district to explain what the costs will be and determine if they are truly interested.

She said that the residents in the proposed sewer district would be notified of any public hearings.

If the project goes forward and is approved by the township and then by voters, residents in the district could be hooked in to water and sewer lines in about two years.

IN OTHER NEWS:

Ten-year Treasurer Geraldine Reith resigned unexpectedly Monday evening.

Reith's resignation is effective Oct. 15. The board appointed deputy treasurer Ellen McMurray to replace Reith, and Reith will become deputy treasurer.

"I've appreciated all of the taxpayers did for me, I've never had any problems with them," Reith said. "I appreciate that, and I think the new

treasurer will do an excellent job."

Reith said her age was a factor in her decision to quit.

"I feel that I've worked here long enough and there are other things I want to do now," she said.

Reith said she was not planning on running for any public office in the future. She said she will fill her time with volunteer work, and assisting the new treasurer when necessary.

McMurray will complete Reith's term, which was due to expire in November next year. McMurray has been the deputy treasurer for 10 years.

The Township had a discussion which may lead to a moratorium on allowing private roads to be constructed in the future in Lyndon.

Township Attorney Peter Flinto told the board members that many of the private roads in the township do not meet minimum standards of the county or the township.

Twenty years ago, the township passed an ordinance setting minimum standards for private roads. Private roads that have been constructed within the township since that time have met the standards.

She said that private roads are maintained by the resi-

dents who live there, usually in the form of a road association. However some of the older private roads that were in existence before the ordinance was adopted have no associations and do not meet the minimum standards of the township or the Washtenaw County Road Commission.

Keeping those roads maintained, free of snow and passable can be a problem. Knieper said these roads can become hazardous to fire trucks or ambulances.

"Safety is our concern," she said. "The safety of the residents who live there and also of the (firefighters or ambulance) workers."

"We still allow new private roads to be built," she said. "The gist of the conversation was maybe no longer allowing new private roads, making everything that comes in to the township dedicated to the public."

Knieper said that the cost of making new roads public rather than private would only add 10- or 15-percent to the total cost of the road.

"It's something for us to think about," she said.

The Township also passed a final version of a sexual harassment policy they had been working on for a couple months.

She stressed the group's Y2K workshops, which are intended to educate the community about preparedness for any problems surrounding the New Year.

Finally, Teri Turner, director of the Hospice of Washtenaw County, St. Joseph Mercy Home Care, was on hand to discuss that agency's plans. Currently, the Hospice is trying to raise community awareness of its place. Turner said the group is also interested in making a teaching video for families of the terminally ill.

For information about the Chelsea United Way and this year's fund drive, or for more information on its member agencies call 475-1563. Chelsea Faith in Action can be reached at 475-3136. To contact the local branch of the Salvation Army, call (734) 688-8353. The phone number for the Hospice of Washtenaw County is (734) 327-3400.

The policy was prewritten by an insurance company and was rewritten by the township board, and was adopted unanimously.

The policy covers township employees and applicants for employment.

The Township adopted the policy at the recommendation of their insurance carrier, and it was not in response to any particular incident. Copies of the policy are available for viewing at the township hall.

The Township discontinued contributing to the maintenance funds of two privately-owned cemeteries, the Unadilla Cemetery on Hadley Road and the J. R. Moore Cemetery on Werker and Waterloo roads.

The township discovered that such contributions are illegal from the Michigan Association of Townships, and was forced to quit contributing.

Looking for interesting reading? Check today's classified section.

The township had given \$250 annually to each cemetery association.

Knieper said she regretted being forced to take the action.

"Every little bit helps," she said. "I don't think it was particularly wrong, but legally it should not be done so we try to be correct."

The cemetery associations were being informed of the action by mail.

JB's Party Center & Deli
528 N. Main, Chelsea
475-9011
Kegs Available
Canopy, Table and Chair Rentals
BobCat Rentals • Live Bait
This Week's Deli Special:
Chicken Salad on Croissant
\$4.25
Halloween Party Supplies
Sat. 8 am-11 pm, Sun. 9 am-8 pm
Hours: M-Th 6 am-10:00 pm, Fri. 5 am-11 pm
Deli Open until 2:00 p.m.
Fax in your Deli orders
475-DELI

DRIVE

Continued from Page 1-A

Wright said this approach would expand the outreach of the organization to newer members of the community. She also said that many new members of the Chelsea area may not be aware of the organization and its functions.

Several of the member agencies supported by the United Way were also represented by displays and volunteers at the breakfast. Many representatives were eager to inform attendees on the programs they were pursuing, which would be supported in part by United Way funds.

Lou Ann Fark, of Girl Scout

Troop 108, representing the Huron Valley Girl Scout Council in Chelsea, reported that the Girl Scouts had just finished a new member sign-up on Sept. 9.

Chelsea Faith in Action sent the Rev. Jerrold F. Beaumont, one of its founders. The Rev. Beaumont detailed several programs the agency will be pursuing in the next few months, beginning with the Thanksgiving basket program.

Faith in Action delivered between 70 and 75 of the baskets last year, and is starting to determine need for this year. As soon as the Thanksgiving program is finished, the Christmas basket program starts up, which the agency pursues with the

hospital and local businesses.

Finally, the Rev. Beaumont said that the agency would be starting a Job Club, for those entering the job market, and those already employed but interested in upgrading their skills. The Club will start with meetings for 8 to 10 people at the Washington Street Education Center, and expand with demand.

Salvation Army member Dale Wandy discussed the expansion of the group's shelter. He said that the agency was negotiating the purchase of land for the purpose, after which it would begin a fund drive. He said that fund drives for new facilities were often easy. However, he also said the group sometimes had to depend on the United Way for operating funds, which were more difficult to raise in fund drives.

Pam Reading-Smith represented the American Red Cross.



United Way Board members begin this year's fund drive, with a goal of \$130,000; front, from left, Tim Eder, Bob Trudell, Joy Leitz, Dayle Wright, the Rev. David Cleaver-Bartholomew, Bob Milbrodt (kneeling), Todd Orthing and Joy Osgood; back, from left, are Bill Stewart, Matt Merkel, Priscilla Schwarze, Fred van Reesma, M.D., and Todd Regis.

Law Offices of Kitchen & Stringer, J.D.
Understanding The Law
with Leonard K. Kitchen, J.D. and Thomas L. Stringer, J.D.
COMMON (LAW) SENSE

The underpinning of our system of civil law comes to us largely from unwritten English common law, which holds every individual to be responsible for his or her wrongdoings. This notion of legal responsibility is further reinforced by both state and federal statutes that protect certain personal rights, including the right to enjoy freedom and property without the undue influence of others. If it should happen that these rights are violated and that violation causes injury to an individual and his or her property, the injured party should work with an attorney to seek to remedy the violation by entering into a mutually agreed-upon settlement or by bringing a lawsuit against the person who caused the damage.

Many times individual who have been injured, or suffered damage to property, forego their legal right to compensation due to fears concerning the time and expense of bringing suit in a court of law. In fact, a large percentage of personal injury cases are successfully resolved without resorting to an actual trial. At the law offices of LAW OFFICES OF KITCHEN & STRINGER J.D., we have been protecting the interests of our clients for 29 years. To schedule a free initial consultation, call 426-4695. Our offices are located in Dexter, at 3249 Broad Street.

HINT: Victims can recover damages for harms caused by negligence, intentional acts, or by products and goods that have entered the marketplace.

Community Education
Chelsea School District
Register early to avoid closed or cancelled classes.
Fax registrations with credit card recommended for prompt service! No phone registrations please.
Learning Together

FALL GARDENING: Saturday, 9/14, 9:30 am-2:30 pm
Master Gardener Charlene Harris will help Students get a jump start on spring. Students will learn techniques for dividing and moving plants, fertilizing and winter protection.

SIGN LANGUAGE: Mondays, 9/20-10/25, 6:00-7:00 pm
Students will learn the basics of signing through finger spelling, alphabet, numbers, words, and sentences. There will also be a class for continuing students from 7:15 pm-8:15 pm.

DESIGNING YOUR OWN MASK: Saturdays, 9/25-10/2, 10:30-Noon
Kids will use paper mache to create a mask of their own design! This course is a shared creative experience between child and an adult. Be prepared to make a great mask for Halloween!

SCRIBBLING TO SKETCHING: Thursdays, 9/23-10/21, 7:00-8:30 pm
Using different medias as avenues to your own creativity, this will take you back to the activities you enjoyed as a child and show you how they can be used to express your creativity now! This course will also be offered for teens from 3:30-5:00 pm

MOSAIC CRAFTS: Tuesdays, 9/21-10/5, 7:00-9:30 pm
If you are looking for a fun place to make quick and easy holiday gifts you've found it! Choose from a birdhouse, picture frame, or cast a stepping stone. These techniques learned can be applied to a variety of things.

Register early to avoid closed or cancelled classes!
Register for classes by fax or stopping into the
Community Education Department at:
500 Washington Street
Chelsea, MI 48118
Phone: (734) 433-2208 Fax: (734) 433-2216

Dan's SIDE STREET GARAGE
ASE Certified
Over 20 Years of Experience
American & Japanese Auto Repair
Cooper Tires DUNLOP ASE
121 Buchanan St.
Chelsea
734-475-2278

Professional Russ Armstrong REALTOR®
Resident of Chelsea since 1973,
I know many of your neighbors
buy and sell their homes.
Call 475-9533 or 741-5542
Washtenaw County's Leader in Real Estate Sales
http://surovellrealtors.com
EDWARD SUROVELL REALTORS

Specialist in
Orthodontics
• 20 years experience
• No referral necessary
515 S. Main St.
Chelsea
(734) 475-2260
Raymond P. Howe, D.D.S., M.S.

"Is Satan Real?"
Dear Friends and Neighbors,
For well over a century, "enlightened" Bible scholars have denied that the devil exists as a real person. These people interpret Bible references to Satan as mere figures of speech referring to the embodiment of evil in the world.
Real Christians know differently. The Bible speaks very clearly about Satan as an actual living being. This being took over the body of a snake in the first book of the Bible (Genesis 3) and turned Adam and Eve away from the Lord. And in the last book of the Bible (Revelation 12) Satan is still referred to as a "serpent," to remind us of the wedge he drove between the human race and God, and as a reminder that he is still out to destroy us spiritually. Probably the most well-known passage on the subject for us Lutherans is 1 Peter 5:8, "Your enemy the devil prowls around like a roaring lion looking for someone to devour."
Even without reading the Bible, many people are vividly aware of Satan's existence from personal experience. Years ago a Christian friend of mine was speaking to a young man about Jesus. My friend tried several approaches, but the young man didn't respond. Finally my friend asked, "Do you believe in Satan?" The young man identified with that, and before the evening was over he was led to confess faith in Jesus Christ.
Jesus defeated the devil at every turn: When He was tempted 40 days in the desert; when Satan worked through Peter to try to turn Jesus from His mission; when He died for our sins, and then descended into Hell to proclaim His victory over Satan; when He rose again, and ascended into Heaven. The Bible says, "The reason the Son of God appeared was to destroy the devil's work" (1 John 3:8).
Yet even though Satan is defeated, he still has a lot of influence. Recognizing that fact can be a great blessing, though: When you know what a powerful enemy you have, you realize you need a powerful Savior.
Fortunately we have a powerful Savior. Please come and worship Him with us this Sunday, 10:00 a.m.
Pastor Mark Porinsky
Paid for by Faith Lutheran Church
9575 North Territorial Rd.
428-4302
We're in your neighborhood

SOUTHWESTERN TREASURES
NATIVE AMERICAN ART SHOW & SALE
WAYNE COUNTY FAIRGROUNDS
10871 QUIRK RD., BELLEVILLE, MI
1-94 Exit 190 Info: 734-699-5293
10,000 SQ. FT. OF REAL NATIVE ART
Featuring Hundreds of Authentic Indian Artifacts, including: Hopi & Navajo Kachinas, Pottery from Santa Clara, Hopi, Navajo, Jemez, Isleta, San Ildefonso Acoma, Music, Baskets, Artifacts, Bows, Arrows, Lances, Paintings, Jewelry, Rugs, Beautiful High Quality Southwestern Art, & Much More!
(Not affiliated with any other Indian Art Show!)
September 24-25-26
Friday, Saturday & Sunday
10 A.M. - 6 P.M.
Don't Miss This Event
★ Below Retail To The Public ★
ARTWORK FROM OVER 180 ARTISTS
Also:
FEATURING AWARD WINNING ARTISTS:
JIMMIE POYER, ALVIN YELLOWHORSE & LACA
ARTIST OF THE YEAR — MICHAEL KIRK
Charge cards, checks accepted
Direct Reservation Buyer From New Mexico
FREE ADMISSION

Chelsea school board reviews proposed policy

By Jim Silver
Staff Writer

Policy discussions dominated the Sept. 13 Chelsea school board meeting, as board members continue to consider which policies to adopt for the school district.

In addition to hearing staff reports from South Meadows and the high school principals, the board also accepted the donations of athletic equipment. But a larger part of the evening was spent on the board's consideration of possible district policies.

Among those generating the most discussion was a policy

covering communication with the district.

In case of public concern over any district staff member, proposed policy suggests initially discussing the concern with the staff member involved. Subsequently, the matter would progress to higher ranks of supervision, culminating in the president of the Board of Education.

Board Treasurer Jane Dising raised the concern that the policy, if adopted, might restrict the initial outlet for public concern. She said, rather than confronting a staff member, parents and others might

suppress concerns.

Board President Scot Broshar and Superintendent Ed Richardson said that the language used by the policy committee was meant to ease restrictions. In addition, a board member could refer concerns brought to them first to a teacher or principal. However, parents would still have the chance to bring the matter to the board's attention.

Public concern over business or curricular programs would be brought to the attention of the assistant superintendent or the appropriate

director or supervisor.

While discussing a policy about school visitors already in effect, Dising said parents had asked her what was being done by the schools to keep students safe.

This provoked a discussion among board members about the possibility of badges used to identify visitors. There was some support voiced for the idea, but also concerns not to close the schools too much to the public.

During the public input segment later in the meeting, Robert Wade agreed with the

board on safety. Wade said safety concerns should not "turn the schools into prisons."

Toward the close of the meeting, Richardson said that Chelsea schools were safer, due in part to good contacts between parents and teachers. He also said that the schools created a community that took care of students and teachers.

Richardson said as the Chelsea community expands, the board should ensure that

school buildings and classes remain small.

In another board action, the board announced the publication of the 1998-99 Annual Report before recessing.

After the recess, board members went into a closed session to consider disciplinary action for a student. The board voted to expel a student for possession of dangerous weapons on school property. The ruling takes effect immediately.

Kids book club to start

Book discussion groups for students in grades 3-5 and grades 6-8 are returning to the Chelsea District Library 7 p.m. Tuesday, Sept. 28.

At that meeting, the group will decide what day and time to meet each month and what

books to read. Please bring suggestions of great books you've discovered and would like to share.

For more information, or if you're unable to attend the information night, call Tina Diab, youth services librarian, 475-8732.

Birthdays come and birthdays go,
My how time does fly.
It seems like only yesterday,
You were a little guy.
We loved you then, we love you now,
We think your really sporty.
So don't get mad when we tell the world,
That as of the 22nd YOU are 40.

Happy Birthday Todd Weber,
Love from all your family.



**REMEMBER
TO CALL US
WITH YOUR
CLASSIFIED AD
475-1371**

Thank You Hardwood Solutions

for Buying
my pair of
Market Lambs
James McKenzie

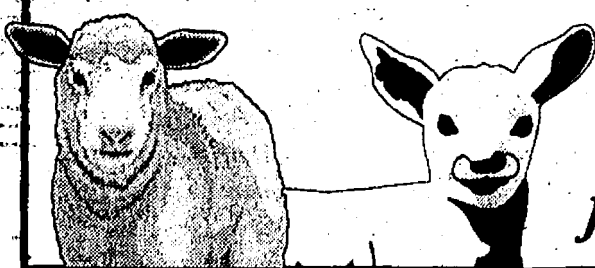

Thank You Pheasant Ridge Development

for buying my
Grand Champion
Meat Pen
Amanda McKenzie

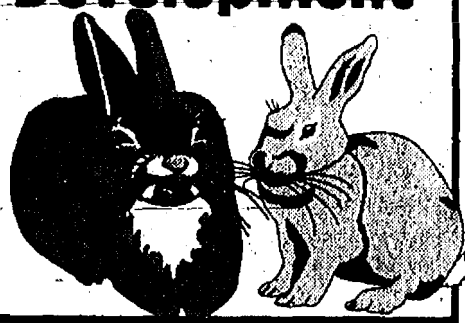

Thank You Hardwood Solutions

for Buying
My Pair of
Market Lambs
Amanda McKenzie

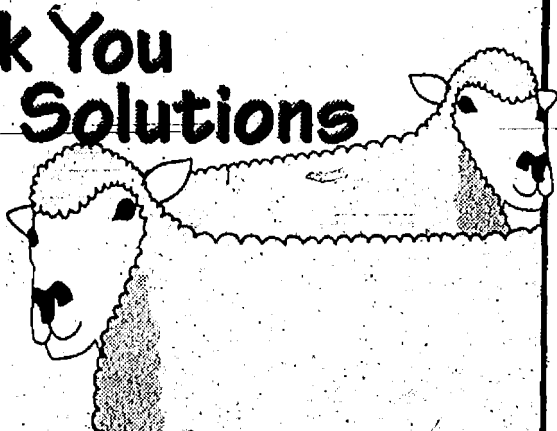

10th Anniversary Celebration

Saturday,
September 18th
ONE DAY ONLY!

The Precious Moments® Chapel is the fulfillment of Sam Butcher's dream...and now we invite you to help us celebrate its 10th anniversary!

You'll have the opportunity to purchase the exclusive Precious Moments® figurine, "You Color Our World With Loving, Caring and Sharing," for only \$19 (\$26.50 CDN) commemorating the day the Chapel opened—June 19, 1989!

(After September 18th, the figurine will only be available at the Chapel for \$30.)
The Precious Moments® Tender Tails® turtle is FREE with the purchase of any full-sized Precious Moments® porcelain bisque figurine, excluding the event piece.
*Or \$6.99 when purchased separately.

So mark your calendars for Saturday, September 18th and celebrate with us!



Dayspring Gifts
Downtown Chelsea
115 South Main Street
475-7501

©1999 Precious Moments Inc. All Rights Reserved.
©1999 Precious Moments Incorporated, Inc. Licensed.
Visit us at our web site: www.preciousmoments.com
*Based on the NYSE and the NYSE under ENE.

Kathy Toth & Team

Excellence in Action

1-800-209-0056 Extension 8004

How To Buy Your First Home The Easy Way
Extension 5554

Find Out How Much Your
Home Is Worth On The Phone



We are a highly skilled team of professionals ready to help you with your real estate transaction... You get all of us at no extra charge!

<http://www.mich.com/~realtor/>



Extension 2314

2699 SQ. FT. MASTERPIECE - on Ryan Rd. Detailed brick, leaded glass, oak cabinetry, 4 bedrooms, 2.5 baths, master suite with fireplace. Dexter Schools. \$389,000.

RE/MAX Community Associates • 2699 Oak Valley • Ann Arbor
Each Office Independently Owned and Operated

Don't leave your pool out in the cold.



Now scheduling
in-ground pool
residential and
commercial
closings

Protect your pool with the BEST
winter protection available.

Don't let less effective products expose your pool to a long, hard winter. Winterize now with BioGuard®

Bring your pool to BioGuard®

Please visit our web site at www.bioguard.com



Complete Service & Repair • Fully Insured
Remarcite-Tile & Coping
Winter Safety Pool Covers

**CLEARWATER POOLS
AND SERVICE OF ANN ARBOR**
734-669-8990

25 Jackson Industrial Ste. 400

How THE LIVING TRUST AVOIDS PROBATE

and why a Will is NOT the best estate plan

Ronald Farrington Sharp, Attorney since 1975 specializing in Living Trusts, Probate, Wills and Estate Planning, will talk to you confidentially about your goals and needs, explaining such things as:

How to Avoid Probate Low Cost Trusts for the small to medium estate
How to save on estate taxes Why we all need a Power of Attorney
How to avoid Guardianship of adults The Danger of Having only a will
How to name a guardian for your children The Joint Ownership Trap

Call 426-0420 To Schedule a FREE conference

Beware of Living Trust "Seminars" run by non-attorneys selling trust "kits". Consult an estate planning professional for expert legal advice.



8099 MAIN STREET • DEXTER

Household Hazardous Waste Collection

When: Saturday September 18th,
9 a.m. till noon

Where: On Old US-12 between
Chelsea Standard and
Thompson's Pizzeria

The Washtenaw County Home Toxic
Reduction Program will accept your

Acceptable Items

Aerosols (except empty cans)
Asphalt and roofing tar
Cleaners and polishes
Flammables (gasoline, starting fluids)
Home repair products (glues, caulking)
Oil based paint (not latex)
Paint thinners, solvents, varnishes
Pesticides
Mercury
Weed killers
Wood preservatives
Fluorescent lights

Unacceptable Items

antifreeze
asbestos
car batteries
empty containers
explosives and ammunition
latex paint*
medication
radioactive materials (smoke detectors)
transmission or brake fluid
used motor oil
Waste generated from businesses

Products will not be accepted in milk jug containers because the plastic is very thin and punctures easily.
*Latex paints can be dried out with cat litter or sawdust and disposed of in the garbage.
For more information call the Home Toxics Reduction Center Information Line at (734) 971-4542 Ext. 2035. Website address <http://www.co.washtenaw.mi.us>
Remember, there is a direct relationship between the proper use and disposal of common household products and the quality of air, soil and surface and groundwater!

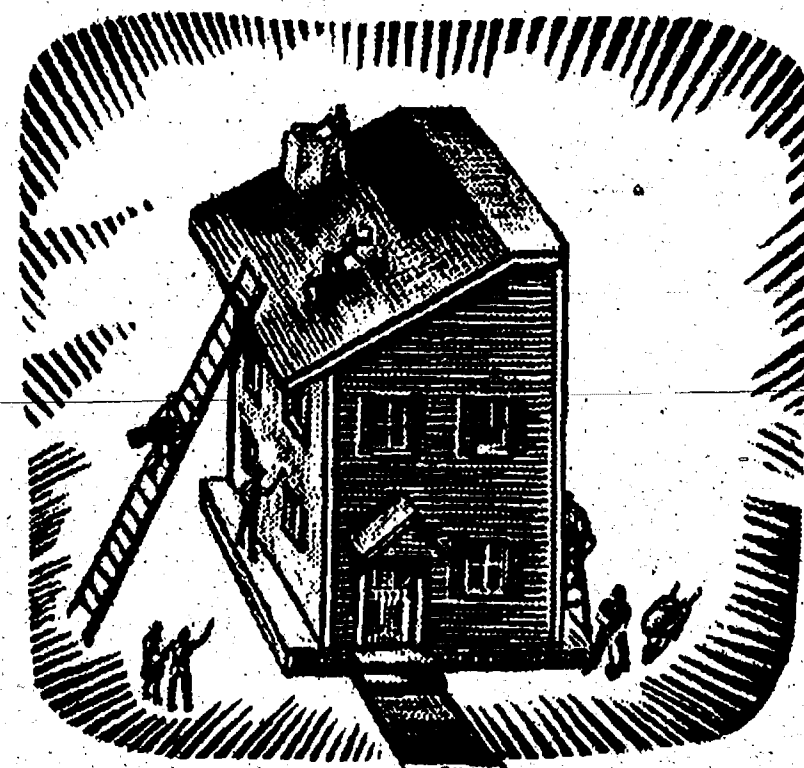

Make A Good Home Even Better.

Fix Up Your House With a Low Rate
MSHDA Home Improvement Loan

Below market rates are available for applicants
with qualified household income levels.

**Great
Lakes Bank**

For details call (800)362-5555 ext. 4136



Member FDIC



40th Class Reunion

Members of the Chelsea High Class of 1959 returned Saturday, July 10, for a festive reunion on their 40th year since graduation. From the class of 71 graduates, 29 returned for the dinner party held at Gilbert's in Jackson. The class members began attending the new Chelsea High School when it opened its doors on Feb. 2, 1959, and graduated June 10, 1959. This class was also the first to graduate from South school's sixth grade. The class transferred from the old Chelsea High School, which closed because it was too small. The Schoolhouse Apartments now stand where the school once did. The school rock has since been moved to Pierce Park, where it is still painted with many messages. Front, from left, are Janet (Hoskins) Schultz, Sue (Patrick) Wood, Lois (Stark) Wacker, Veretta (Greenwood) Whitaker, Elaine (Walker) Kuzma, Sharon (Slane) Fletcher, Barbara (Balmer) Roderick, Pat (Kramer) Balaze, Fritz Wagner; Second row, from left, are Steve Bristle, Don Wood, Don Ferguson, Anita (Elseman) Ferguson, Sandy (Fraser) DeVries, Priscilla (Neal) Flintoft, Ralph Fletcher, Sandy (Karner) Mayer; Third Row, from left, are Norman Loeffler, Carol (DeMint) LeBlanc, Roy Greenleaf, George Mayer, Gus Steger, Mary Ann (Hornung) Maurer, Pat Merkel, Frank Frederick, Bob Smith, Earl Heller and Robin Wright.



66th Class Reunion

The Chelsea High School class of '33 celebrated its 66th-year reunion on Saturday, July 31. Front from left: Anna (Gruu) Fulford of Ypsilanti and Erma (Dettling) Bertke Frerichs of Arizona. Rear from left: Howard Dancer of Chelsea, Kathryn (Staffan) Wagner of Chelsea, Audrey (Merkel) Duke of Florida, Elmer Bristle of Chelsea, and Eldine Hawley of Jackson. The class is already planning another reunion for 2000.

Car wash to benefit music program

The Chelsea music students' annual free carwash-a-thon will be held 1 p.m.-3 p.m. Sept. 18 at the Chelsea State Bank parking lot.

As the most important fundraiser of the year for music students in both Beach Middle School and Chelsea High School, its proceeds will fund expenses incurred when students travel to tour and perform. Much needed sound equipment and music education software will be purchased and used by all departments.

New this year are two telethons, which will precede the carwash. Most local residents should expect to receive a call from a music student who will ask for a pledge of about a penny per car washed (or about \$5) to support music education in Chelsea.

To Place A Classified Ad Call 475-1371

Chelsea Family Physicians, PC

JERRY L. WALDYKE M.D. AND
MICHAEL W. SMITH M.D.
WOULD LIKE TO WELCOME
CYNTHIA BAETZ M.D.
WOMEN'S HEALTH
FAMILY PRACTICE

Clinic Appointments Available

Monday-Friday
9 a.m.-4:30 p.m.
Saturday • 10 a.m.-Noon
—24 Hour Call Service—

Associated with
Chelsea Community Hospital
& St. Joseph Mercy Hospital

1123 S. Main St.
Chelsea, MI 48118
475-9800



Cynthia Baetz M.D.

Ladies' Day deemed success

Approximately 425 women showed their spirit at the 1999 Chelsea Community Fair Ladies' Day show "Proud to be an American."

Miss Washtenaw County Janiece Freeman started the show by singing the national anthem. The annual Homemaker and Junior Homemaker awards were presented and the Chelsea House Orchestra, under the direction of Jed Fritzemeier, played, sang and danced for the audience.

The six fair queen candidates performed a dance routine and participated in a fashion show with their mothers, modeling clothing provided by Vogel's & Foster's. Sally Walters sang several numbers, including the show's theme, God Bless The U.S.A. Proud to be an American, to a

standing ovation.

Geri White won the "grander" prize, \$1,000, cash.

The grand prize, a weekend for two at the Grand Hotel on Mackinac Island was won by Janis Miller.

ESTATE PLAN UP TO DATE? LIVING TRUST OR WILL?



Attorney Susan E. Zale offers her experience in drafting complete estate plans to avoid probate, and save taxes.

CALL
Law Offices of Susan E. Zale, P.C.
114 N. Main St. • Suite 10 • Chelsea, MI
(734) 475-5777

- Receive Free Booklet entitled "The Living Trust, Your Practical Guide to Estate Planning"
- Request Videotapes, "Protecting Assets Through Estate Planning" or "Preserving and Transferring the Family Farm or Business"
- We can also assist you in any real estate transactions.

Natural Grillin'



Organic Beef

Fresh Amish chicken

Vegetarian Burgers & Dogs



Selection of all natural deli foods

Natural chips, snacks and BBQ sauces



Arbor Farms Natural Foods Market
2215 W. Stadium (near Liberty) Ann Arbor • 996-8111

WHAT DOES THE BIBLE SAY ON...

TEMPTATION?

The idea of temptation in the Christian world depicts an idea of an outside force or being trying to lure you away from doing what is right. But who is it that tempts us and wants to stop us from doing what is right? Matt 4:3 - states that Satan does his work in order to stop us from doing the things that we should. He uses our own lusts (Jam 1:14; 2 Pt 2:18) to try to get us to turn our backs on righteousness. He also uses the lusts of the world and its riches to entice us to seek evil things. (1 Jn 2:15-17; Matt 13:22). It is important to know that God does not tempt us, He does test us (Jam 1:13). This means that God does not encourage us to do evil, but rather desire for us to do good. Also, it is a consideration that people are unable to resist the devil when he attracts you toward other things, but Jam 4:7, speaks otherwise.

In solving temptation, we are commanded to pray and seek God's will in our lives (Matt 6:13, Mk 14:38).

By: Sheldon De Vries
Chelsea Church of Christ
(734) 475-8458

Chelsea Market

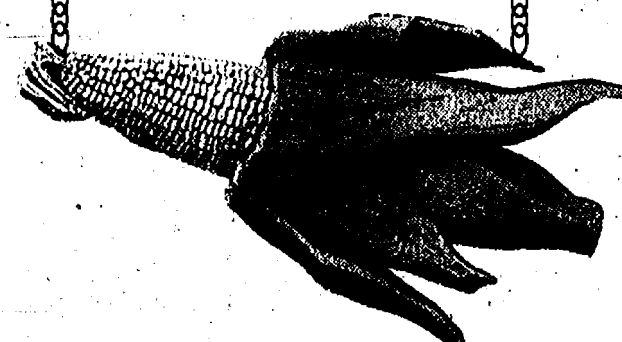
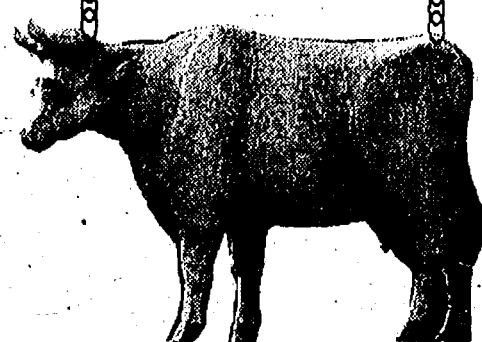

Large Selection of Groceries & Specialty Items

Fresh Seafood

Full Line of Meats • Fresh Produce
Beer • Wine • Liquor • Whole Coffee Beans • Fresh Deli
Special Orders • Gift Baskets

Country Dairy Milk—Milk from cows
NOT TREATED with BST "A Fresh Choice"
Weekly Product Specials

Land-O-Lakes Ice Cream
1/2 Gallons • 2 for \$5⁰⁰

We now have Baker's Dozen donuts delivered
fresh - 7 days a week

Produce:	
Lemons	4 for \$1 ⁰⁰ lb.
Deli:	
Bavarian Ham	\$4 ⁰⁰ lb.
Meat:	
Market Made Italian Sausage	\$2 ⁰⁰ lb.
Seafood:	
Lake Yellow Perch	

Prices good from Sept. 16 thru Sept. 22 • Quantities May be Limited • While Supplies Last

Open 7 Days

M.-S. 8-8 • Sun. 10-6 • 125 S. Main • Phone: (734) 475-7600



If you're a woman, here's something you need to know:

Every woman 40 or older needs a mammogram and clinical breast exam every year. Early detection can save your life. For information about free mammograms - before October 1st call (734) 484-7200 ext. 4255 & after October 1, call (734) 481-2502.

PIERCE'S PASTRIES PLUS

Every Saturday
from 10:30 - 12:30
This week's featured artist:

Ed Morin and
Jerry Perrine
Old-time and Blues
Singer & Pianist Duo



Chelsea Chillers
Are Back!
16 oz.
Smoothies

103 W. Middle St. • Downtown Chelsea • 475-6081
M-F: 5:30AM - 2PM • SAT: 6AM - 2PM • SUN: 7AM - 1PM

Historic preservation topic of workshop set Sept. 24

The State Historic Preservation Office's ninth annual fall workshop, Preserving Our Past Through Creative Partnerships, will highlight historic preservation by focusing on building community cooperation and combating unfettered development.

Anyone interested in preserving their community's character and learning strategies for building effective working relationships with business people and public officials is invited to attend the one-day workshop, Friday, Sept. 24, at the Michigan Historical Center in downtown Lansing.

"Working together and finding common ground among people from various backgrounds are key elements to making Michigan's towns and cities liveable and safe," said Secretary of State Candice S. Miller, Michigan's official historian. "Capitalizing on historic resources through preservation, good planning, and building solid partnerships are three key elements to developing healthy communities. All of these important issues will be discussed at this very important workshop."

Preserving Our Past Through Creative Partner-

ships will focus on development efforts that have combined the interests of business, community and preservation. Featured speakers include Constance E. Beaumont, author and senior policy analyst for the National Trust for Historic Preservation, and Keith Schneider, executive director of the Michigan Land Use Institute.

Beaumont and Schneider are respected authorities on land-use planning, community building and historic preservation. Both experts have written extensively and given numerous presentations across the nation on these subjects.

Additional presenters will discuss partnering to strengthen downtowns, meeting the challenge of large chain stores, managing growth on the community fringe and strengthening community character through design review.

During the workshop, emphasis will be placed on the resources each partner brings to the table and what can be gained from partnerships. Sessions will include panel discussions with opportunity for participants to ask questions

of the panelists.

For more information or to preregister for the workshop, call (517) 373-1630 or visit the State Historic Preservation Office Internet Web site at: www.sos.state.mi.us/history/preserve/preserve.html. Pre-registration is required by

Sept. 10. The \$12 registration fee includes lunch.

The State Historic Preservation Office assists people throughout the state with the identification, interpretation and preservation of their historic buildings and landscapes.

The State Historic Preservation Office is part of the Michigan Department of State, the official state agency charged with preserving and interpreting Michigan history, and helping people discover, enjoy and find inspiration in their heritage. The department's Michigan Historical Center administers the Michigan Historical Museum system, the State Archives of Michigan, archaeological and historic preservation programs, and publications, including Michigan History Magazine.

Chelsea CROP WALK slated

Michigan Church World (CWS) is hoping for increased metro area CROP WALK income this fall to meet the development and emergency requests of people in more than 80 countries around the globe, and needy people in the metro Detroit area.

CWS has received major requests for assistance from partner agencies in Turkey to provide winterized shelter for 500 families who were victims of the August earthquake; in Kosovo to winterize shelters and provide micro-enterprise loans for family income generation; and in Honduras and Nicaragua to facilitate work teams from U.S. churches to rebuild homes and schools for Hurricane Mitch victims.

The CWS fall WALK schedule for the metro Detroit area will begin on Sept. 26 with WALKs in Allen Park, Grosse Ile, Plymouth/Canton, and Ortonville.

There are 24 WALKs scheduled for the September/October fall season, with 14 additional community CROP WALKs for hunger already completed in the spring of this year in the metro area.

Chelsea CROP WALK '99 will be Sunday, Oct. 3, 1:30 p.m., beginning at St. Paul United Church of Christ, 14600 Old US-12. T-shirts will be given to all sponsored walkers. A portion of all walk proceeds will be returned to Faith In Action for local hunger relief.

Volunteers are needed to provide refreshments and attend rest stops. For sponsor forms, contact Larry Wiedmayer at 475-9091. For more information or to volunteer, please contact Jan Roberts at 475-3615 or the Rev. Dr. Lynn Spitz-Nagel at 475-2545.

FARM FACT

It's happening in the dirt under your feet, in the woods, even in the old food you forgot in the back of the fridge. It's recycling, and it wasn't invented by humans.

Nature has its own recyclers. Mold and bacteria and higher level organisms like beetles, centipedes and earthworms are all busy recyclers. They break down organic matter into valuable nutrients.

Without the help of worms, every plant and animal that died and fell to the ground would stay right where it fell. Trees, leaves, fruit, nuts, dead animals and food would just keep piling up. But worms and other decomposers break down all this refuse. All those trees and leaves become rich soil for new seedlings to grow. And the cycles starts all over again!

NEWCOMERS WELCOME SERVICE

"A tradition of helping newcomers feel at home"
Please call the following for your Complimentary Welcome Packet



DIANE CLARK
Chelsea Representative
Please Call Diane
475-0258



NANCY DONAHUE
Dexter Representative
Please Call Nancy
426-8420

McKillen Tents

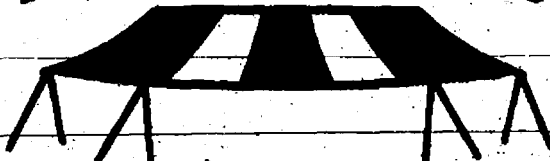

Set-up • Take-down • Sides Available
Tables and Chairs

Richie
Gilbertson

Pat McKillen, Owner
(734) 426-5051
Dexter, Michigan

Mark
McKillen

VILLAGE MOTOR SALES



1185 S. Main St. • Chelsea, MI
(734) 475-8661



Full line Chrysler Dealership
Chrysler, Plymouth, Dodge, & Jeep
Specializing in Dodge trucks and
Chrysler minivans

Competitive pricing and excellent service
before, during, and after purchase

Hours: Mon.-Thur. 8-8 • Tues.-Wed. 8-5:30 • Open Sat. 9-1

HEAT WAVE OF SAVINGS

Everyday Low Prices on...

RCA • Zenith

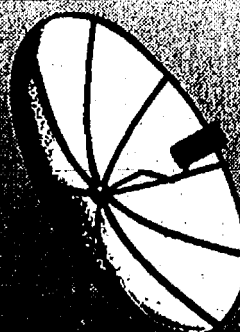

TVs and VCRs • New & Used
We service all brands.
Hoover Vacuum Cleaners. We carry and service
Nutone Products, Central Vac,
Intercom systems and many others.
We also carry Master Antennas
and more. Service • Repairs

LOY'S TV CENTER
512 N. Maple Rd., Ann Arbor, MI 48106

*Neurologists. Physiatriests. Internists. Deer.
Just a few of the things you might see here.*



At Chelsea Community Hospital, you'll find much more than you might expect. Like some of Washtenaw County's finest emergency room physicians. World renowned head pain specialists. Excellent rehab doctors who care for people recovering from strokes, head or back injuries. Experienced psychiatrists. An addiction medicine physician who treats individuals for substance abuse. Family practitioners. Internists. Gerontologists. And of course, forest animals.

Call our physician referral line for more information. 734.475.4050.



Chelsea
Community
Hospital

Expert Care. Right Here.

POLICE BLOTTER

Dexter Village

Larceny

Larceny was reported in the 7700 block of K. Okaburra Court in Walkabout Creek apartments Sept. 6. A 24-year-old man told a Washtenaw County Sheriff's deputy that someone stole his bicycle between 11 p.m. Sept. 5 and 9 a.m. Sept. 6. The man said he left the \$1,600 mountain bike outside and unsecured.

Mental/Emotional Health Call

Police were dispatched to a home in the village Sept. 2 after a man called for help with his 22-year-old son. When police arrived, the victim was sitting in the driver's side of a truck with no shirt or shoes and a Dole banana sticker stuck to the middle of his forehead. He was also wearing two pairs of sunglasses.

The man was taken to the University of Michigan Medical Center and Psychiatric Emergency Services. His family planned to complete a petition for involuntary hospitalization.

Property Damage

Malicious destruction of property was reported in the 7800 block of Fourth Street Sept. 8. A 29-year-old woman told police that someone scratched her 1997 Hyundai station wagon with a key between 8 p.m. Sept. 7 and 10 a.m. Sept. 8. Damage is estimated at more than \$200.

Malicious destruction of property was reported in the 3600 block of Hudson Street Sept. 7. A 39-year-old Saline woman told police that a tenant destroyed an apartment he was renting from her. The woman said she was checking on the man because his rent was late. She looked inside the apartment and noticed pieces of dry wall all over the living room.

Damage to the apartment is estimated at \$1,000. The victim said she hasn't seen the suspect since she confronted him and he left the apartment.

Assault and Battery

Assault and battery was reported on Wilson Street Sept. 7. A 51-year-old Saline man told police that a 36-year-old Concord man assaulted him on a job site in a new subdivision. The victim said he was pouring concrete for basements when he encountered the suspect at another house. The victim was reportedly arguing with the suspect's boss over whether the suspect's crew would have to stop working so the basement could be poured. Then, the victim said, the suspect came from the side and hit him in the face.

A witness told police that he was hired to do framing and decking on the first floor of the house. He said the victim told him that he would have to stop working. He said he told the victim to talk to the foreman. The witness said the victim pushed him, so his son hit him.

The suspect admitted to police that he struck the man. He said he did it because the suspect was yelling at his father and pushed the father. The suspect admitted things got out of hand.

Chelsea Village

Hit and Run

A hit and run was reported behind Seitz's Tavern Aug. 31. A 60-year-old Chelsea man told police that someone hit his 1991 Mercury vehicle between 8 a.m. and 6:30 p.m. The vehicle's taillight and bumper were damaged. Chelsea Police intend to patrol the parking lot area more often.

Property Damage

Malicious destruction of property was reported on Harrison Street Aug. 30. An 18-year-old man told police that someone took three valve stems off his 1987 Ford Thunderbird while he was in school. The air had been let out of one of the tires. The victim said that the only people he saw go to the parking lot were those he considered friends. Police have no suspects.

Drunken Driving

A 40-year-old Chelsea man was arrested for operating a vehicle while under the influence of alcohol on S. Main Street Sept. 1. With sirens blaring, police pursued the suspect for several blocks until he pulled into a driveway on South Street. The man reportedly refused to get out of his vehicle and had to be removed by the officer.

The man was subdued and arrested. A test proved he had a .19 percent blood-alcohol

level, which is nearly twice the legal limit to drive. The man refused a second test to verify the results.

A computer check revealed the man was driving with a suspended license. He also had open intoxicants in the vehicle, which is illegal.

Warrant Arrest

Keith A. Roberts, 40, of Chelsea was arrested at his residence on South Street Sept. 1. He was wanted on a criminal bench warrant for failing to appear in court on misdemeanor charges. Roberts was transferred into the custody of the Livingston County Sheriff's Department, the law enforcement agency looking for him.

Found Bike

A boys BMX-style bike was found at the high school football field, 500 Washington St., Sept. 5. An officer found the bike while investigating a complaint of vandalism. The bike was logged into the police department's property room.

Family Trouble

Chelsea Police were notified of family trouble in the village Sept. 8. A boy told his father that while he was visiting his mother she punched him in the chest. The boy said his mother is upset that he tells his father things about her. For instance, the boy told police he has seen marijuana in his mother's house. The boy's father wanted to make a report for information purposes only.

Dexter Township

Drunken Driving

A 54-year-old man was arrested for operating a vehicle while under the influence of alcohol on Brand Road near North Territorial Road Sept. 5. Police were initially called to check on the man's well being. A neighbor said the man's daughter called from out of state and said he made a comment that he wanted to kill himself. She asked the neighbor to call for help.

While police were interviewing the neighbor, the man left his residence in a truck. Police followed and stopped him. The investigating officer smelled alcohol on the man's breath and noticed other signs of intoxication. A test revealed

the man had a .15 percent blood-alcohol level, which is more than the legal limit to drive.

The officer asked the man if he had made suicidal comments. The man said his daughter and step-daughter are accusing him of molesting them. The man told the officer that what he said was if he did what they said he did, then he might as well kill himself. However, he told police that he has no intention of doing it.

The officer determined the man was not a threat to himself, just drunk. He was taken to jail. A prosecutor is reviewing the case for possible charges.

Warrant Arrest

Dawn N. Dungan, 18, of Ypsilanti was arrested on McKinley Road near Waterloo Road Sept. 5. She was wanted on a bench warrant for failing to appear in court on charges related to embezzlement.

Lyndon Township

Recovered Stolen Property

A 15-foot aluminum boat and trailer reported stolen was recovered at the South Lake access site near Joslin Lake Road Sept. 6. A 34-year-old Dexter Township man called police when he saw the boat and trailer, which he reported stolen over two years ago. The two men in the boat told police that they borrowed it. One of the men said it was his brother's boat.

Police interviewed the brother, who said he bought the boat and trailer a year and a half ago. He said the boat was registered to the man he bought it from so he didn't suspect it was stolen. That man told police a friend gave him the boat and trailer about two and a half years ago.

When police interviewed the friend, the friend said he works for a garbage collection company and found the boat and trailer along the roadside. He said he thought it was abandoned.

The victim said he doesn't want to pursue charges.

Sylvan Township

Breaking and Entering

Breaking and entering was reported in the 2400 block of M-52 Sept. 1. A 60-year-old

man, 30-year-old woman and 37-year-old man reported a break in and theft of more than \$47,000 worth of property. A safe containing jewelry and bank stocks was stolen from a bedroom. The family said the theft occurred while they were gone between 1 p.m. and 2:45 p.m. The doors were locked. Police have no suspects.

Scio Township

Breaking and Entering

Breaking and entering was reported at Uptown Coney Island, 3917 Jackson Road, Sept. 7. A 44-year-old man told police that someone smashed two glass doors, entered the building and stole \$750. The theft occurred between 4 p.m. Sept. 6 and early Sept. 7. Total damage is estimated at \$2,000.

Breaking and entering was reported at Factory Outlet Window and Siding Co., 3913 Jackson Road, Sept. 7. A 47-year-old Chelsea woman told police that someone rifled through desk drawers but nothing appeared to be missing. Damage to a window is estimated at \$270.

Breaking and entering was reported at Climate Equipment Control, 251 Jackson Road, Sept. 7. A 38-year-old Ypsilanti man told police that someone broke a window, entered the building and rifled through desk drawers. A bag containing \$200 was stolen. Damage to the window totals \$100.

Breaking and entering was reported at D&C Plumbing Supply, 5161 Jackson Road, Sept. 6. A 40-year-old Ypsilanti woman told police that someone broke in through a window and stole \$150. The woman said drawers were rifled through. Damage to the window totals \$100.

Breaking and entering was reported at Uniglobe Travel, 3901 Jackson Road, Sept. 6. A 35-year-old Dexter woman, who owns a business next door, said someone broke in

through a window. Damage is estimated at \$300.

Attempted Break-in

Attempted breaking and entering was reported in Scio Farms Estates, 6655 Jackson Road, Sept. 7. A 52-year-old woman told police that someone attempted to enter her trailer between 6:30 p.m. Sept. 3 and 7:30 p.m. Sept. 6. The woman said that when she returned home from vacation she noticed her bathroom window was open and the

See POLICE - Page 7-A



STANDBY & PORTABLE GENERATOR SYSTEMS

POWER OUT AGAIN?
Don't Freeze...
...Get Your Generator From

JACKSON'S AUTHORIZED WINCO® SERVICE CENTER

Call Today For Details - Get The Real Deal!

SUPERIOR INDUST. SALES & SERVICE, INC.
116 N. State Street - Jackson, MI 49201
Serving The Jackson Area Since 1944 (517) 784-0539

Thank You Heller Electric
for buying my middle weight pair of lambs at the 1999 Chelsea Community Fair

CHelsea COMMUNITY FAIR



Nate Henderson

WESTARBOR ANIMAL HOSPITAL
6011 Jackson Road, Ann Arbor, MI
(1/2-mile east of Baker Rd.)
(734) 769-5391

SCAREDY CATS
Dr. James Clarkson, D.V.M.

Chances are you or someone you know owns a scaredy cat who always seems to be hiding somewhere. While many cats are considered aloof, they generally don't hide or avoid contact with everyone except its owner. Cats generally are one of two personality types: outgoing or defensive. The scaredy cat is usually the defensive sort who finds a place to escape to whenever company comes or there's a disruption in the routine. A defensive personality doesn't mean the kitty is any less loving or caring. It just means she needs a little more understanding. Make sure you give your shy kitty as much attention and care as any other in the house. And, ensure that no other pet or child terrorizes her. If you have any questions please call Westarbor Animal Hospital at 734-769-5391.

COSMETIC SURGERY
Yes, You Can Look As Good As You Feel.

- Face Lift
- Facial Resurfacing
- Eye Lid Surgery
- Chemical Peel
- Liposuction
- Breast Enlargement
- Tummy Tuck
- Care of Spider Veins

PATIENT FINANCING AVAILABLE

JOHN A. SAVIPSON, M.D.
Certified By The American Board of Plastic Surgery

FREE CONSULTATION
(517) 780-0080

ARGYLE PLASTIC and RECONSTRUCTIVE SURGERY
1514 Fourth St., Jackson MI 49203
"Caring Is Our Trademark"

HOME CONSTRUCTION LOANS



There's never been a better time to build your new home. At FCS Mortgage, we make it simple. Let us hammer out the details and nail down a sound financing package for you. Residential construction is one of our specialties. We'll get you into your new home and provide the financing for up to 30 years at the most competitive rates available!

HOME SITE FINANCING • HOME MORTGAGES
HOME CONSTRUCTION LOANS • REFINANCING

FCS Mortgage
The country living specialists.

Ann Arbor Office - (734) 769-2411
3645 Jackson Road • Ann Arbor, MI 48103
FCS Mortgage is a division of Farm Credit Services

BOBCAT RENTALS

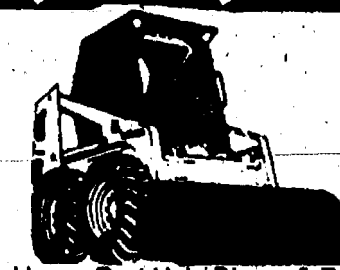

Backhoes, Post Hole Digger & Forks available at additional costs

JB's
528 N. Main • Chelsea
475-9011

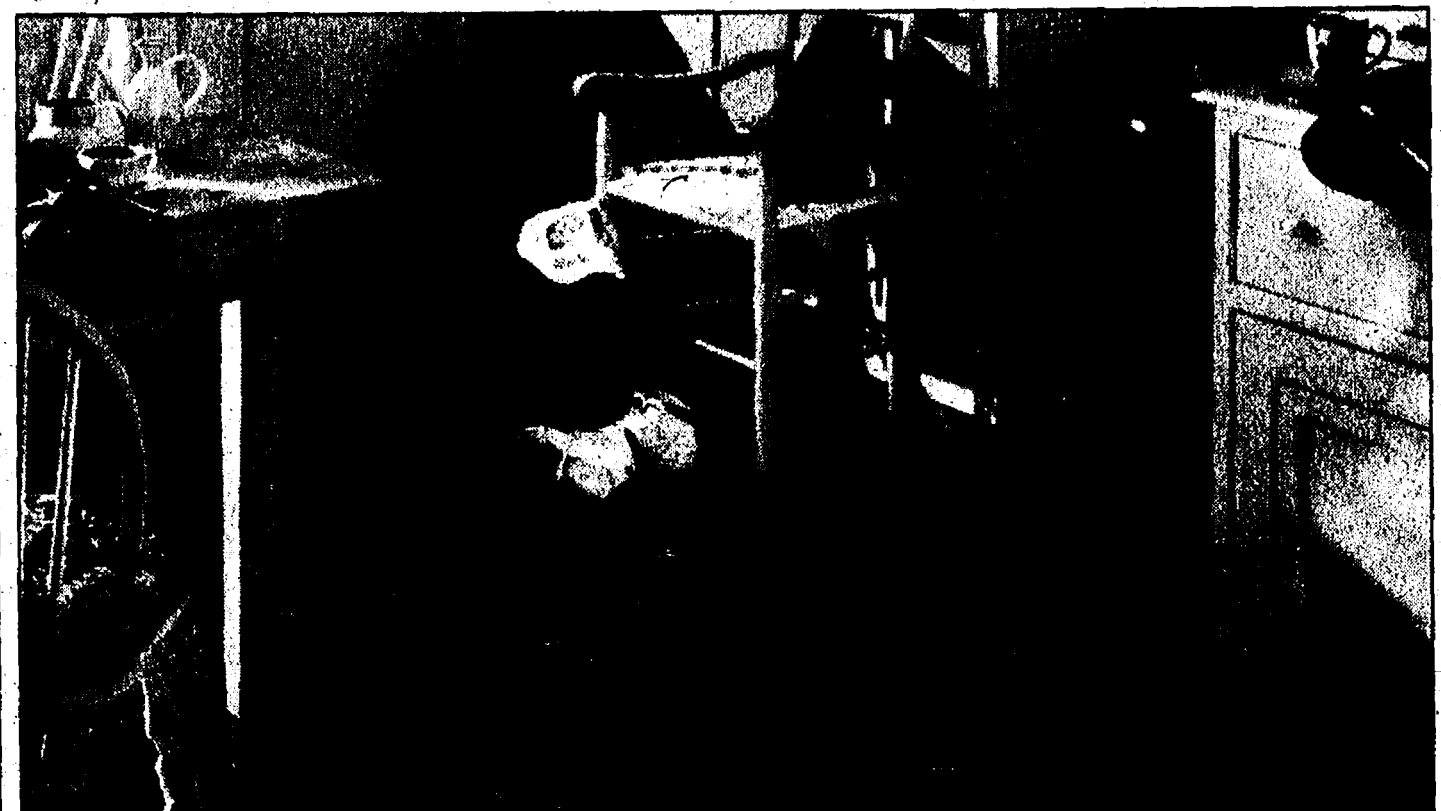

\$70 rebate with Armstrong and Natural Inspirations.

We've brought the understated beauty of the great outdoors to a rather unexpected place: your kitchen floor! Introducing Natural Inspirations. The colors are beautiful, the tones are subtle, the designs are timeless...just like the natural elements that inspired them.

And now for a limited time, you can get \$70 back when you buy a minimum of 10 square yards of selected Armstrong Natural Inspirations patterns before October 31, 1999. See store for details.

Dexter FLOOR STORE
CARPET SALES AND INSTALLATION

Shaw CARPET & FLOOR CENTER
(Armstrong)

8256 Dexter Chelsea Rd (Near the A & W)
426-4310 • M-F 8:30-5:30 Sat. 10-4

POLICE

Continued from Page 6-A

Domestic Assault

Domestic assault was reported Sept. 5. A 36-year-old man told police that his estranged wife, 41, slapped him twice after confronting him and his girlfriend. The man said arrangements were made so that he could have their daughter on the weekends. He and his girlfriend were preparing to go on a picnic with the girl when the suspect came over.

The victim told police that his estranged wife demanded the girl leave with her, then slapped him twice. The victim asked the suspect to leave and she did. At the time of the report, police could not locate the suspect for an interview.

Domestic assault was reported Sept. 9. A 20-year-old man told police a 19-year-old Belleville woman who he has a child with ripped a necklace off his neck and called him names. While he was looking for his necklace, he said the woman hit his jaw, cutting his face with a ring. He said they argued about his involvement with other women and then the woman kicked and hit him.

Felonious Assault
Felonious assault was reported Sept. 9. A 28-year-old Ann Arbor woman was taken to the University of Michigan Hospital after her ex-boyfriend attacked her. The woman said they were at Banfield's Bar on Jackson Road earlier. They left and were driving home when an argument started.

The woman said they were on Dexter-Ann Arbor Road when the suspect said, "You will be nobody's but mine," and started hitting her in the side of the head with her shoe.

The woman said she tried to jump out of the moving vehicle but he stopped her by hanging onto her blouse. He then stopped the vehicle and she got out and ran for help. She said the suspect caught up to her and began hitting her. She fell to the ground and she said he began kicking her in the ribs, then grabbed her hair and pulled her back to the car. The victim said they got back into the vehicle and then the suspect threatened to drive into a tree. She said he

drove into a yard on John Holmes Road, stopping three feet from a large tree in the front yard of a residence. Police then arrived on the scene.

The suspect told police that the victim attacked him, scratching his face and chest. Police noted that the victim was arrested for domestic assault against the suspect a month ago. It also was noted that both were intoxicated. The suspect was taken to jail.

Larceny

Larceny was reported in the 1000 block of Rabbit Run Circle Sept. 1. A 27-year-old man told police that someone stole a satellite dish between 11:30 a.m. and 9:30 p.m. Sept. 1. The satellite is valued at \$200.

Larceny was reported in the 5500 block of Huron River Drive Sept. 7. A 42-year-old Dexter Township man told police that he purchased a house on Huron River Drive and a 30-foot antenna tower was part of the purchase. Neighbors reported that they saw someone sawing it down. The man later discovered it was stolen. He suspects the former tenants. The antenna is valued at \$500.

Juvenile Trouble

Police investigated a report of juvenile trouble on west-bound I-94 near Zeeb Road Sept. 2. A 51-year-old Battle Creek woman told police that her 16-year-old granddaughter stole her car. Police stopped the girl en route to her mother's home. She said she had a fight with her boyfriend and was upset. She took off in her grandmother's car because she was upset and wanted to talk to her mother.

The girl's grandmother said she was just concerned about her granddaughter's mental state. She did not want to press charges.

The girl told police that she cut her wrists a few days earlier. She agreed to have her,

grandmother take her for a mental evaluation at a facility in Jackson.

Freedom Township Animal Poisoning

A 40-year-old Manchester man told police that someone killed 12 of his cats July 25. The cats were housed in a barn at his property in the 11100 block of Bethel Church Road. The victim told police that someone entered his barn and poisoned his cats' food between July 12 and July 13. The man suspects his neighbors fed the cats poisoned hamburger. He kept a sample for testing.

The investigating officer brought the meat to Lansing for testing by the state Department of Agriculture. On Aug. 9, it was learned that Pentobarbital was used to poison the cats.

The case has been assigned to another deputy for follow up.

Bridgewater Township Breaking and Entering

Breaking and entering was

reported in the 12000 block of Bemis Road Sept. 7. A 29-year-old man told police someone broke in and stole a camcorder, audio receiver, equalizer, five-disc CD changer and 35mm camera. The victim said the break-in occurred between 6:50 a.m. and 4:30 p.m. Sept. 7 while he was at work. Someone gained entry by breaking a window in the front door. Damage is estimated at \$75. The stolen items are valued at \$2,900.

Sharon Township Breaking and Entering

Breaking and entering was reported in the 2400 block of Sharon Hollow Road Aug. 31. Two women told police that someone broke into their residence between 7 a.m. and 6 p.m. Aug. 31. Entry was gained through an open window. Items stolen include a camcorder, computer, printer and computer monitor totaling more than \$2,300.

Manchester Township Animal Killing

Police were sent to the 7500

block of Lamb Road Sept. 4 for a report that someone was shooting a dog. A neighbor told the dog's owner that he saw a 17-year-old boy come over and unchain the dog. The dog ran over to the boy's house and then the neighbor heard a shotgun blast and the dog yelp. The neighbor then called police.

When the dog owner, a 41-year-old woman, returned home, her neighbors told her what they saw. The woman confronted the boy, who apologized.

The boy was arrested and

interviewed in the jail. He told police that he was bored so he and a friend let the dog loose and played with it. Then, he said, they went inside to watch TV and heard the dog barking and growling at the horses. The boy said he thought the dog was a threat to the horses so he shot it. The boy said the dog didn't die right away so he cut its throat and stabbed it behind its ear.

(Compiled by Associate Editor Michelle Rogers based on reports filed with Chelsea Police and the Washtenaw County Sheriff's Department.)

GOING BEYOND THE CALL

When you call the Muscular Dystrophy Association, you reach more than the person answering the phone. You reach an agency dedicated to helping people with neuromuscular disease.

Make the call. Our lifeline is toll-free.

THE VOICE OF HOPE
1-800-572-1717

MDA
Muscular Dystrophy Association



Finally a Used Car Lot You Can Count On!

DEXTER

CHEVROLET

734-426-4677

All new Used Cars & Trucks

Buying a car made much
easier - Fax in your applica-
tion today (734)426-5540

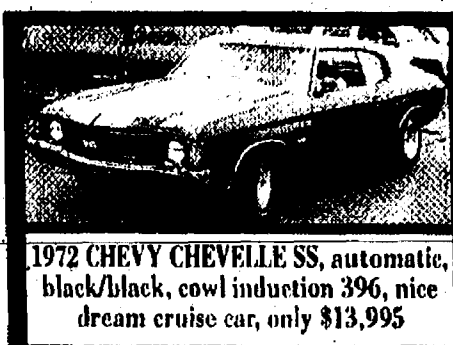

1972 CHEVY CHEVELLE SS, automatic, black/black, cowl induction 396, nice dream cruise car, only \$13,995

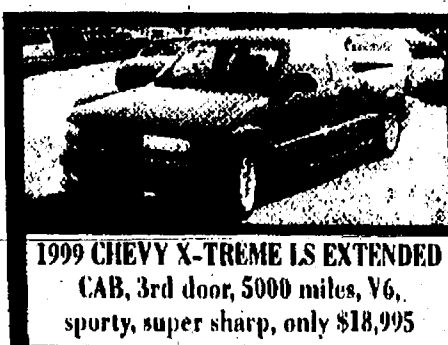

1999 CHEVY X-TREME LS EXTENDED CAB, 3rd door, 5000 miles, V6, sporty, super sharp, only \$18,995

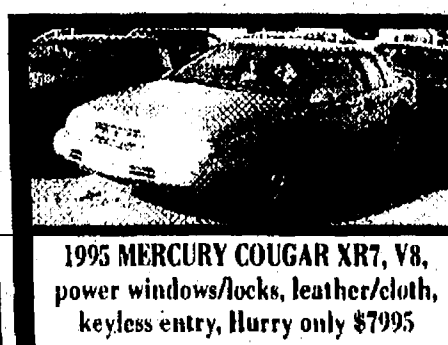

1995 MERCURY COUGAR XR7, V8, power windows/locks, leather/cloth, keyless entry, Hurry only \$7995

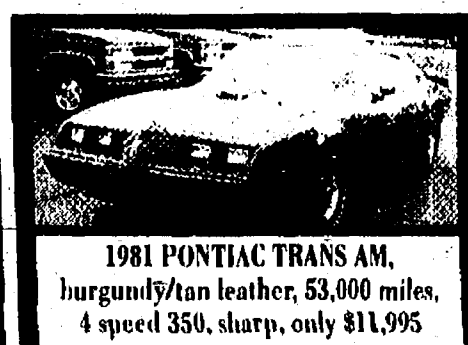

1981 PONTIAC TRANS AM, burgundy/tan leather, 53,000 miles, 4 speed 350, sharp, only \$11,995

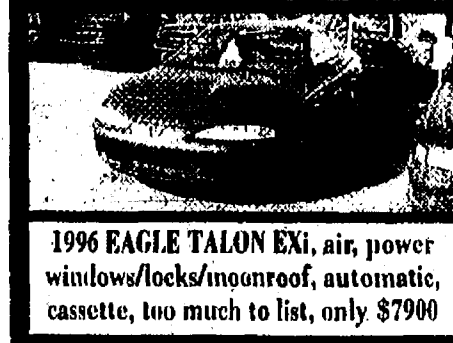

1996 EAGLE TALON EXi, air, power windows/locks/moonroof, automatic, cassette, too much to list, only \$7900

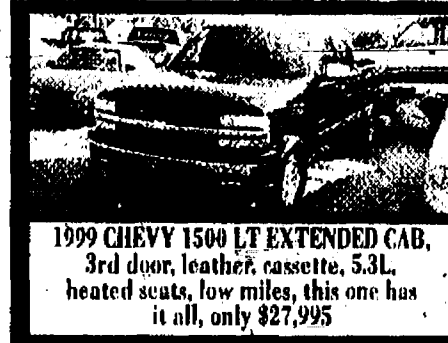

1999 CHEVY 1500 LT EXTENDED CAB, 3rd door, leather, cassette, 5.3L, heated seats, low miles, this one has it all, only \$27,995



1996 FORD WINDSTAR LX, automatic, air, power windows/locks, quad seating, dual air & heat, only \$14,500



1995 CHEVY LUMINA ATV, air, automatic, tilt, cruise, cassette, great family van, only \$10,885



1996 FORD WINDSTAR, automatic, air, full power equipment! Won't last long, only \$11,300



1995 FORD WINDSTAR, air, automatic, cassette, quad seating & much more, only \$9900

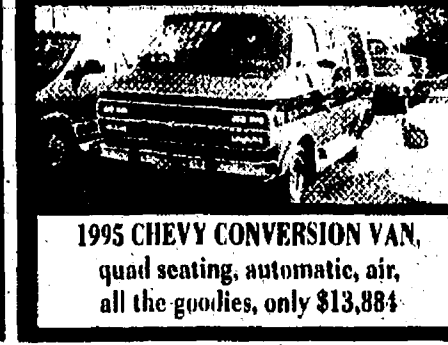

1995 CHEVY CONVERSION VAN, quad seating, automatic, air, all the goodies, only \$13,884

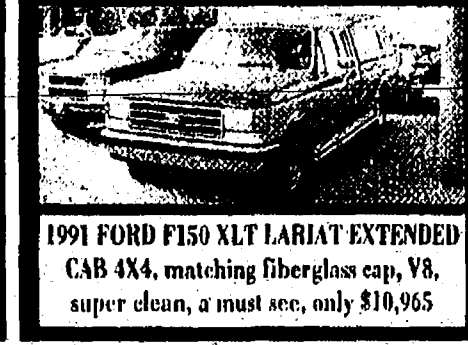

1991 FORD F150 XLT LARIAT EXTENDED CAB 4X4, matching fiberglass cap, V8, super clean, a must see, only \$10,965

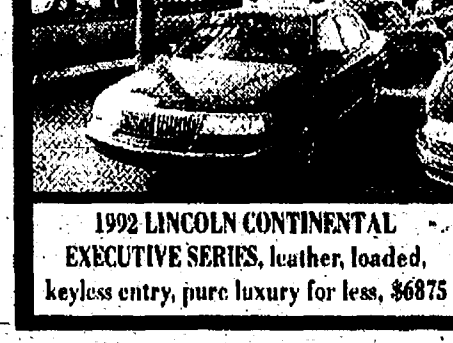

1992 LINCOLN CONTINENTAL EXECUTIVE SERIES, leather, loaded, keyless entry, pure luxury for less, \$6875

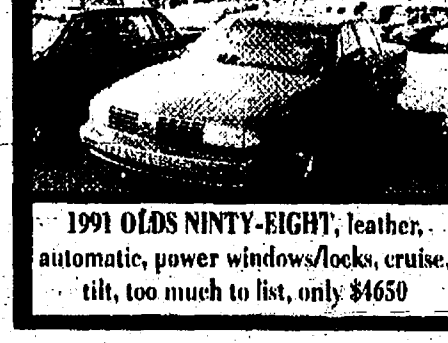

1991 OLDS NINETY-EIGHT, leather, automatic, power windows/locks, cruise, tilt, too much to list, only \$4650

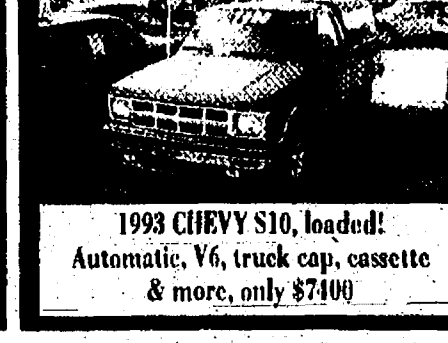

1993 CHEVY S10, loaded! Automatic, V6, truck cap, cassette & more, only \$7400



1998 CHEVY TAHOE LS 4X4, white, automatic, full power equipment, only \$26,995



1994 CHEVY 1500 SILVERADO, bedliner, 8 ft. bed, 5.7L, automatic, won't last, only \$12,850

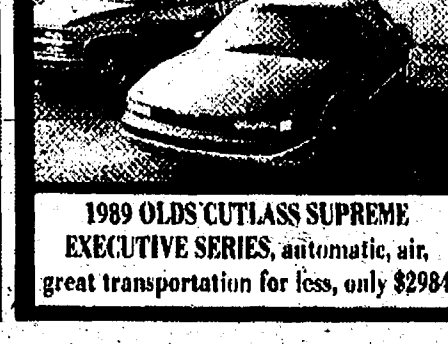

1989 OLDS CUTLASS SUPREME EXECUTIVE SERIES, automatic, air, great transportation for less, only \$2984

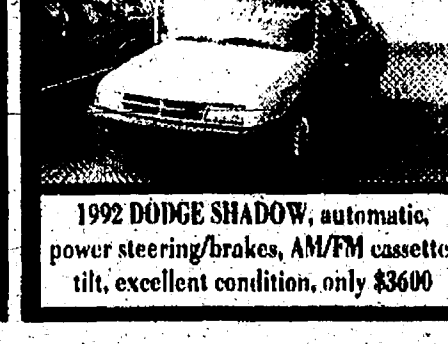

1992 DODGE SHADOW, automatic, power steering/brakes, AM/FM cassette, tilt, excellent condition, only \$3600

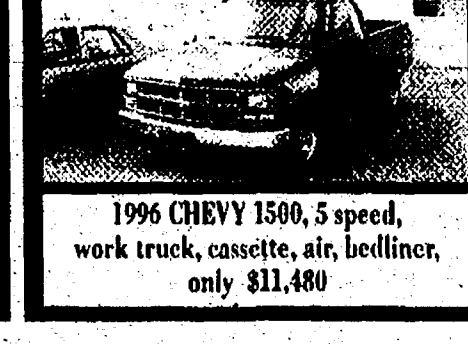

1996 CHEVY 1500, 5 speed, work truck, cassette, air, bedliner, only \$11,480

HOME OF THE HARD-WORKING DEALS

~ DEALS GOOD FROM SEPTEMBER 9-SEPTEMBER 16 ~
PRICES NOT GOOD WITH ANY OTHER OFFER OR ADVERTISEMENT

7120 DEXTER-ANN ARBOR RD.
DEXTER, MI
MINUTES FROM ANN ARBOR
CHELSEA, AND SALINE

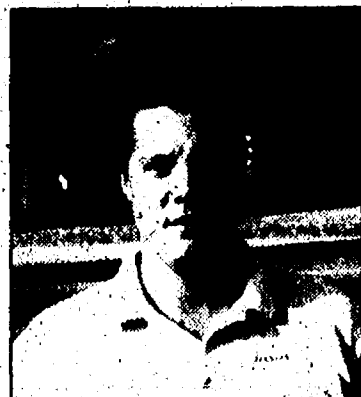

Ask for:
Chris Bezaire
Ext. 237



Ask for:
Frank Miller
Ext. 226

"Financing
for
Everyone"
Bad Credit
We Can
Help!

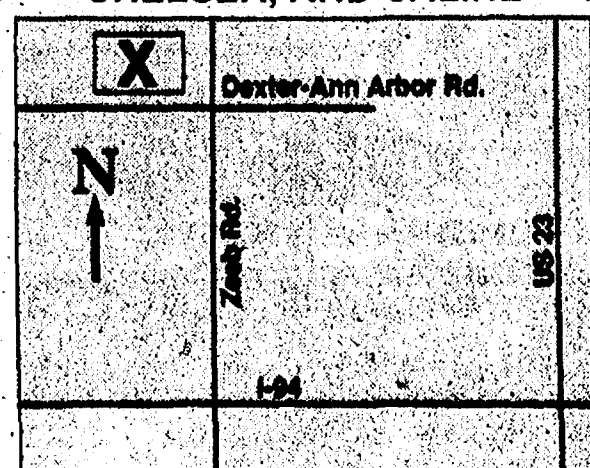

CHELSEA MUSIC PROGRAM



NEW AND IMPROVED
FREE CAR WASH-A-THON

Sept. 18, 1999 1 p.m. to 5 p.m.
CHELSEA STATE BANK

SUPPORT OUR STUDENTS! (475-0397 for more information)

ROBERTS GLASS

475-5811



Windshield Repair

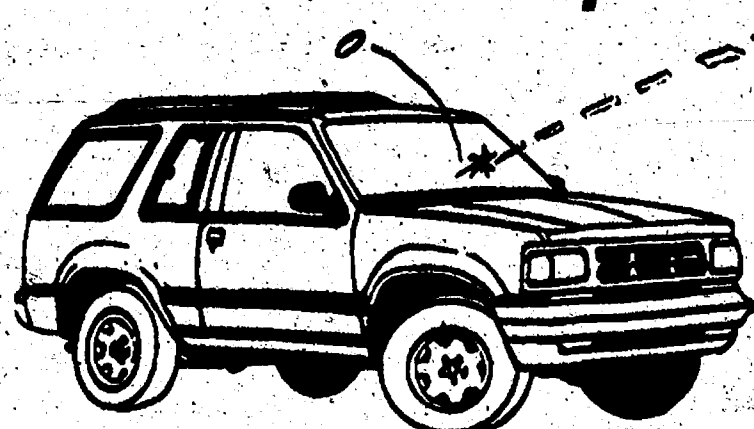

and Replacement

Sibley
610 E. Industrial
Chelsea-Dexter Road
Chelsea



Investment clubs way to learn, have fun



LORI Z. BAHMÜLLER

YOUR MONEY MATTERS

My husband and I were sharing coffee and cake with neighbors one recent evening when the conversation switched from recreation to investment opportunities. Baby boomers who have spent the majority of their investment dollars in conventional individual stocks were all abuzz about their latest find: investment clubs.

If you're interested in playing the market but are intimidated by the bevy of stocks available and time-consuming research required to secure smart decisions, an investment club could be the answer.

These clubs are a great way to learn about investing while having a little fun in the process. Participants pool their funds, share in the profits (and losses), meet regularly to discuss the market, and often achieve solid returns.

For many people, the social aspect is appealing, according to the Credit Union National Association's "Home & Family Finance" publication. Some clubs combine business with pleasure, meeting in restaurants or people's homes. But prospective members beware: Investing is serious business, and a club membership isn't something to be taken lightly.

Here are some frequently asked questions about investment clubs compliments of "Home & Family Finance" to

help you decide if joining one is right for you.

What is an investment club?

An investment club is a formally organized group of 12 to 15 individuals (usually organized as a partnership) who pool their funds to invest in the stock market. Members typically attend monthly meetings, make minimum monthly contributions, and research stocks (securities) the club is considering buying or already owns. Monthly contributions can be as low as \$20.

Most clubs have two goals: to sharpen investing skills and earn a healthy return on their investments. In the past five years, the number of investment clubs in the United States has tripled, with many of those clubs started by women.

What are the benefits from joining a club?

Veteran club members say you can get better results with a club than by investing on your own.

The investing process is easier and less time-consuming because you divvy up the homework — poring over company research reports and financial data — with fellow club members. Plus, in a group, you benefit from the brainpower and insight of others.

There's also the moral support and camaraderie that comes from sharing in good times and bad. Investing in the stock market can be exhilarating, uneventful, and/or extremely frustrating. (Too often the latter.) When things don't work out, an individual investor may just throw in the towel and call it quits. Make sure your partners are people you like and trust.

Are there drawbacks to investment club membership?

Yes. We are talking about money here, something people tend to get fairly passionate about. Are you willing to relinquish control of your funds and risk the dollar-and-cents consequences of group decision making? If not, you're better off investing on your own.

There's also some degree of risk. While rare, investment clubs can be vulnerable to fraud. Since 1951, the National Association of Investors Corp. (NAIC), based in Madison Heights, has logged 21 cases in which a club official, usually the treasurer, has absconded with members' money.

Be aware that joining a club on a short-term basis can erode your capital. Investing is a long-term proposition; it often takes several years to realize gains.

Also, the club may have to register and comply with the appropriate regulatory agency and its rules.

A final caution: There is no guarantee that your club's investing will be profitable.

How do clubs decide which stocks to buy or sell?

Members vote on whether to buy or sell a particular stock.

They base decisions on the club's research analysis of company earnings, growth prospects, stock price, market trends and other research.

A designated club member executes stock transactions, through a broker and/or an

online service. A broker will make sure trades are executed properly, as well as offer suggestions on the club's portfolio. Beginning groups may benefit from professional guidance.

Lori Z. Bahmüller is director

of public affairs for the Michigan Credit Union League. Send financial questions to: "Your Money Matter" c/o Michigan Credit Union League; P.O. Box 8054; Plymouth, MI 48170-8054. Or, visit MCUL online at www.mcul.org.

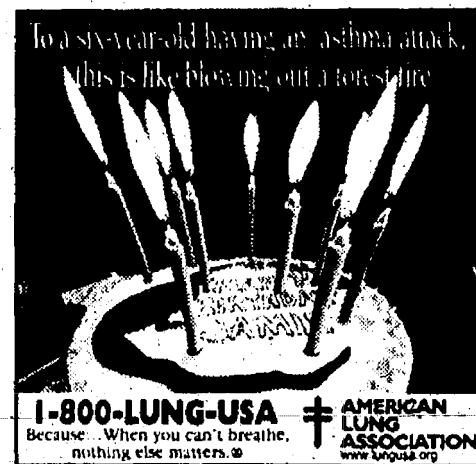

Thank You Saline Construction for buying my 1999 lambs Jenny A. Strieter

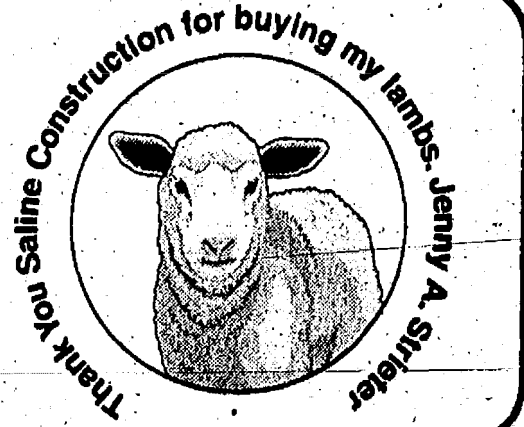

Vote

Yes

Yes

October 5th To Fund The Chelsea District Library

There's No Place Like The Library

Visit the library web site at www.chelsea.lib.mi.us

Ad paid for by the Library Millage Committee

PHYSICAL THERAPY

T. Herrlinger & Associates

Specializing in Neurological Condition of Children and Adults

- Headaches • Fractures • CVA
- Acute and Chronic Neck and Back Pain
- Individualized Rehabilitation
- Massage Therapy
- Sports and Auto Injuries
- Workers Compensation

Flexible Hours-No Waiting List

(734) 426-3768

MEDICARE CERTIFIED/ MOST INSURANCE ACCEPTED
BCBS, PHOENIX, OMNICAARE, AETNA, HMO, POS, PPO
MEDICARE/MEDICAID/AMERICA HEALTH PLAN
PHCS-CHOICE ONE/CIGNA, HMO, PPO
UNITED HEALTH CARE/ALL POS-PREFERRED PPO

Thank You Pollys

For Buying My 1999 Chelsea Fair Lamb

Cassy Mioduszewski

SALES, INSTALLATION & SERVICE
Furnaces Boilers Air Conditioners

INDOOR WEATHER ALERT

The weather in Michigan is never dependable, but your heating system should be. If you fear a heating system failure, put your fears to rest and call Koch & White, your Indoor Weather Experts, for a free estimate on high efficiency Carrier equipment.

Koch & White
Heating & Cooling

Carrier

CUSTOM MADE INDOOR WEATHER

www.koch-white.com

2608 W. Liberty, Ann Arbor
(734) 663-0204

DECKED WITH CARE

Fingerle Lumber Company has a long tradition of providing superior customer service. If you've been dreaming about a new deck, stop by and talk with one of our seasoned experts. From customized plans, to quality lumber to helping you get it built, we make it our business to ensure that each customer has the information and tools to do the job right. Building with Fingerle Lumber means "Decked With Care" for all your summer dreams.

Phone: (800) 365-0700 or (734) 663-3550.

Visit us on the web at: www.FingerleLumber.com

We're located at Fifth Ave. and Madison in downtown Ann Arbor, two blocks north of the U-M football stadium. We have plenty of FREE Parking.

Open 7 days; Wednesday until 8:00pm

FINGERLE LUMBER COMPANY

Experience quality customer care. Only at Fingerle Lumber.

The Chelsea Standard COMMENTARY

Thursday, September 16, 1999

Street Talk

By Corinna Christman

What do you think about all the new subdivisions being built in the Chelsea area?

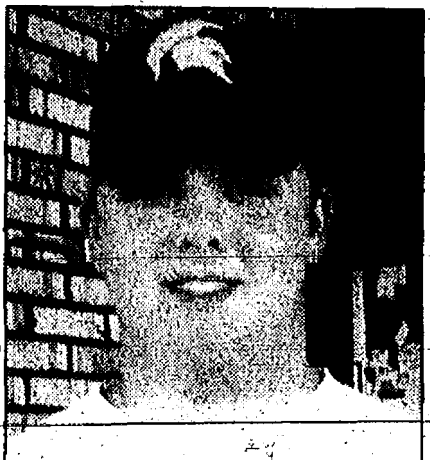

"I don't like it because I like the forest that they are replacing."

Andrew Houle
Sylvan Township



"I am not in favor of subdivisions. Communities run the risk of compromising a certain quality of life for profit. There has to be growth, but it should be strictly controlled."

Jim Yawn
Sylvan Township



"Some are OK. But there are too many and it's getting out of hand."

Amy Dault
Sylvan Township



"I hate all the traffic being caused by the new subdivisions being built on McKinley Road."

Elly Wheeler
Dexter Township



"I loathe subdivisions. They give them names like Pleasant Meadows or Quiet Creek. Ironically, the meadows and the creeks that were there are destroyed and replaced by a bunch of inexpressive homes."

Max Cherem
Sylvan Township

We survived first computer bug scare

Well, here it is Sept. 10, 1999, and we all survived. My lights worked, my computer performed as well (or as poorly) as ever. My kids still argued with me over what clothes they would wear. My wife asked when the yard would be mowed.

It seems we cleared the first major Y2K hurdle. I for one, never broke a sweat.

Sure, the doomsayers will

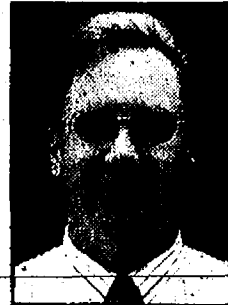

DIRK FISCHBACH
EDITOR

PERSPECTIVES

be quick to point out that the

9/9/99 bug was merely a "potential" problem. The real zinger, 1/1/00, still will deliver the Dark Ages as promised.

Forgive me for not stockpiling water and jerky. Anyone needing freeze-dried fruit for the fallout shelter can have my share. That goes double for spam.

I reckon that at one minute after midnight on New Year's, I'll manually turn off my lights and television, wonder how

Dick Clark still looks 20, and shuffle off to bed. I'll probably lock my door, but not to fend off the froth-mouthed mob, techno-deprived by a cruel and indifferent millennial changeover. No, I'll lock it because I always do.

Now, I'm no Pollyanna. I'm sure there will be a few systems that fail to work properly after the new year. There's a lot that aren't doing so hot right now. But the connection

likely will be more likely coincidental than conspiratorial. And to assume that we will be thrust into some bizarre hunter-gatherer scenario by the change to 2000 is absurd.

I'll lock the Y2K panic away with my fears of Bigfoot, Bill Gates as the anti-Christ and extra terrestrials (don't get me going on that!). I, of course, welcome any and all to e-mail me their opposing viewpoints just do it before 11:59 a.m. Dec. 31!

Fire millage not in community's best interest

On Oct. 5, the citizens of Chelsea and surrounding townships will go to the polls to make some important decisions. I would like to voice my opinion on the future management and funding of the area-wide fire authority.

Passing a millage for the fire authority is not in the best interest of the village or the townships.

The basic concept of the fire authority was to share the management of the Chelsea Fire Department by the primary users or "purchasers" of the service. As a Chelsea Village Council member, I felt that in the interest of cooperation this was a positive move toward better service for all and, perhaps, economies of scale. For these reasons, I voted for the authority. However, the financing of the fire authority is a separate issue.

There are a variety of ways to finance a fire authority. A district-wide property tax millage is not the best alternative, for the following reasons.

With a property tax millage, landowners with substantial

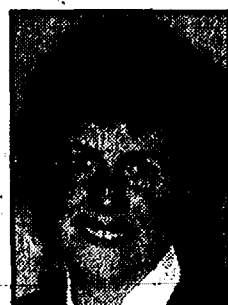

CAROL RAUSCHENBERGER

GUEST EDITORIAL

open space will pay a disproportionate cost for fire protection. The same can be said for homes in the village that have higher SEV values than comparable homes in the townships. Add to this inequity the fact that today "fire protection" consists of about 80 percent emergency medical calls and only about 20 percent fire suppression. As a result, the value of one's property bears little relationship to the cost of fire protection.

Most people are covered by fire, accident, automobile and health insurance. Therefore they already pay for emergency protection. Today many fire departments do not have

resources to pursue reimbursement from insurance companies. It is easier for a fire authority to request a millage to ensure coverage of costs rather than expend time and energy to pursue third party payments. The fire authority must be aggressive in obtaining fee payments from insurance carriers to cover the cost of a run, thus mitigating taxpayers' burdens.

Finally, I believe it is a dangerous course for state and local governments to grant the fire authority, a non-elected body, the ability to levy millage. The best public decisions are made by elected officials that have to make hard choices among conflicting priorities. When we organize our government into non-elected units with competing needs, our precious tax resources are not allocated efficiently. Special levies are a poor way to conduct public policy decisions.

What do I propose? We have several options. One is to follow the model created by the Dexter Fire

When we organize our government into non-elected units with competing needs, our precious tax resources are not allocated efficiently.

Authority. It runs without a millage. Dexter Village and the surrounding townships share the management of fire provisioning, and each member is responsible for a percentage of the fixed and variable costs of the total department in relation to their historical usage of services. Simply put, if Dexter Village has 30 percent of the calls, it pays 30 percent of the budget.

Lynn Harvey, an expert on intergovernmental cooperation, proposes another method of determining and allocating costs of fire protection services. He suggests a weighted formula for calculating each participant's share of fire protection costs. The formula includes factors like population and historical usage in addition to SEV values. These fac-

tors are measurable and reflect real usage and costs.

I suggest that the newly formed fire authority consider these cost allocation models with the objective of a fair price for shared services.

One of the arguments I've heard in support of a millage is that although the village of Chelsea may pay more now, it won't in the future as the townships grow. Well, I don't want to wager my tax money on growth projections. I just want to pay my fair share, whether it is 25 percent or 75 percent of the cost, today or tomorrow.

Vote "no" on the fire authority millage Oct. 5. Send a message to our fire authority board members to be creative and fair in doing what's best for all taxpayers involved.

LETTERS TO THE EDITOR

Risks from proposed development too great

There's a nightmare about to explode in Dexter Township.

The debate has been raging ever since September 1998 when Bill Salamey, from the metropolitan Detroit area, applied for a conditional-use permit to build a gas station complex to be located at the southwest corner of the North Territorial and Dexter-Pinckney Road intersection.

Salamey did not actually own the property at that time, but proceeded to purchase the 12 acres in February 1999. The proposed complex would include a Marathon gas station, a large attached canopy over seven pumps, a fast-food restaurant with drive-through window, a 3,200-square-foot mini-mart, 45-car parking lot, and a separate automatic car wash with two additional spaces for car vacuuming.

This property is zoned commercial. Many types of commercial developments would be allowed, but a gas station is a use that requires a conditional-use permit.

This permit could be issued only with the approval of the Dexter Township Planning Commission. A conditional-use permit does not have to be automatically granted. There are six stringent standards in our zoning ordinance which must be met. These standards are written to protect citizens and the natural environment.

The planning commission uses these six standards to weigh the rights of an individual land owner against the rights of neighboring residents and the right of our township to make wise land-use decisions for the future of our township.

The Michigan Court of Appeals has previously upheld the decisions of two local governments that denied such permits to major corporate gas stations.

This project was turned down once, but the planning commission is allowing the review of a revised plan.

Here are some facts:

• There are no sewers nor city water available at this site.

• There is a locally owned Marathon gas station about a half mile south.

• There are already danger-

ous traffic congestion problems experienced by commuters and residents who use this intersection. With a traffic light installed there two years ago, many cars drive through at excessive rates of speed. Residents of nearby homes experience great difficulties just pulling into and out of their driveways.

Cars pulling in and out of two fast-food driven gas station/restaurant complexes will reduce the efficiency of the road and increase the potential for accidents at the intersection.

One citizen pointed out at a meeting that several of the county's intersections with highest crash records also have gas stations at a corner.

More accidents could increase the need for township fire and ambulance coverage, as well as the need for expensive road development.

As of this date, no traffic studies have been done that would show the impact of the further congestion caused by the proposed gas station.

There have been three public hearings and hours of discussion and debate at planning commission meetings with packed halls of 50 to 80 urgently concerned citizens. The overwhelming majority are strongly opposed to the proposed development.

Many citizens testified against this project on the basis of professional expertise. A lawyer pointed out that this development violates the township's zoning ordinance. A geologist warned of the potential impact on groundwater. An astronomer told us that the light from this facility will interfere with astronomy viewings that are so popular at nearby Stinchfield Woods and Hudson Mills Metropark.

A businessman predicted that this project would set a negative precedent for future development of all four corners of this intersection, with possible dire impact on Stinchfield Woods. A water testing specialist stated that the carcinogens in gasoline will wash right through the proposed "cleaning device," into the detention pond located just across the road from residential wells.

A professional city planner in Ann Arbor has told me that this project would "be a

nightmare for the whole county," because of the additional traffic difficulties it will cause.

There are also major environmental concerns. There is a pond and a stream, just at the back of this property, which connect to the Huron River. The location is listed as having endangered/special concern species.

It's true that environmental safeguards can be required on this project. But spills still occur, shut-off valves can malfunction, oil separators can fail in heavy rainfall, and wastes are not always handled as promised. The risks are too great, in light of the sensitivity of this environment.

Neighboring residents do not want their wells contaminated nor their homes devalued.

The Dexter Township Development Plan states, as its goal for commercial policies, to: "Allow commercial land uses of a scale and nature, that are compatible with available public infrastructure and services, which preserve the rural character of the township and meet the needs of the residents."

The scale and nature of this land use does not preserve the rural character of the township. And the residents do not think that it is needed. There are other, better, land uses for this site.

I am strongly opposed to this project because of the impact on residents and the environment, and also because of the "domino effect" of other, intensive development at this intersection which would follow. It does not meet the six standards in Dexter Township Zoning Ordinance nor does it meet the goals for land use in our General Development Plan. If this project passes, I think Dexter Township will be on a downhill slide.

Where do Dexter Township officials stand on this? The planning commission seems, in its public discussions, to be divided on this issue. The chair of the commission has said that, "We are hearing from 50 citizens at these meetings, but there are a thousand more out there who we haven't heard from."

We now urgently need widespread help from all of you.

This project will impact many people and the whole future of Dexter Township. Citizens need to impress upon all of our Dexter Township officials that this project must not go through. They may write to Chairman John Gillespie at Dexter Township Hall, 6880 Dexter-Pinckney Road, Dexter, 48130.

It must be done right away! It looks like the final decision will be made at the Sept. 28, 7:30 p.m. meeting at Dexter Township Hall. But citizens must write before this, because we may not have any opportunity for input at this meeting.

Cathy L. VanVoorhis

Vote 'yes' for Chelsea library proposal Oct. 5

I would like to encourage all of the voters of Chelsea and surrounding townships to vote "yes" on Oct. 5 for the two district library proposals.

The proposals will significantly enlarge the library and its services, and guarantee that the library continue to serve the whole community by

extending the tax base of the library to the surrounding townships that have been traditionally part of its service area.

For me, the decision is very easy. First, I feel that the library is an obvious asset to the community. It would be a shame if it was not able to continue to serve the area surrounding Chelsea and if it was not able to grow with the community.

Second, as a 12-year resident of Lima Township, I've been enjoying the services of the library essentially for free, and so I welcome the opportunity to take my fair share of its support.

John Gourlay

Newspaper wants guest editorials

The Chelsea Standard would like to see more opinion in the newspaper.

We are interested in spotlighting the views of local residents in a guest editorial column. If you're interested in taking an in-depth look at an issue and presenting your viewpoints, please call 475-1371.

The Chelsea Standard

ESTABLISHED 1871

TOM KIRVAN

Publisher

DIRK FISCHBACH

Editor

MICHELLE ROGERS,

Associate Editor

RHONDA HAINES

Advertising Consultant

MICHELLE MICKLEWRIGHT

Advertising Manager

JIM SILVER

Staff Writer

CARRIE VARGO

Advertising Assistant

KRISTEN CARPENTER

Advertising Consultant

LYDIA JOHNSON Production Coordinator

SUZANNE KETNER Production

TERRY LINDSTEDT

Customer Service



The Chelsea Standard and The Dexter Leader are published every Thursday by Heritage Newspapers. Business office at 20750 Old US 12, Chelsea, Mich. 48118. Periodical postage paid at Chelsea, Mich. 48118 under the Act of March 3, 1879. Postmaster: Send address changes to The Chelsea Standard/The Dexter Leader, 20750 Old US 12, Chelsea, Mich. 48118. Office hours are: 8:30-5:00 M-F

Information

734-475-1371/FAX 475-1413

E MAIL: editor@chelseastandard.com

Subscription Rates:

\$25 per year

Deadlines:

Press Releases: Monday, noon

Display Advertising: Monday, 3 p.m.

Classified Advertising: Monday, 4 p.m.

National Advertising Representative

MICHIGAN NEWSPAPERS, INC.

827 N. Washington Ave.

Lansing, Mich. 48906

FAIST MORROW

1998 MODEL CLEARANCE

**PRICE
BUSTERS**

BUICK • OLDSMOBILE
CHEVROLET • CHEVY TRUCKS
- NEW & USED -

**PRICE
BUSTERS**



Silhouette #3594
sticker \$28,370
SALE \$23,373



Metro #3289
sticker \$12,635
SALE \$10,000



Aurora #3028
sticker \$39,057
NEW \$31,216



Blazer #3640
sticker \$31,100
SALE \$26,035

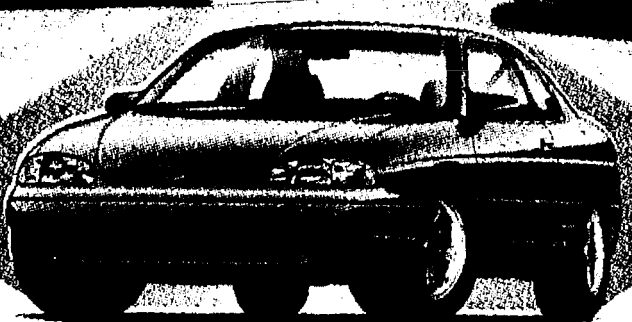

Monte Carlo #3215
sticker \$20,569
NEW \$16,961

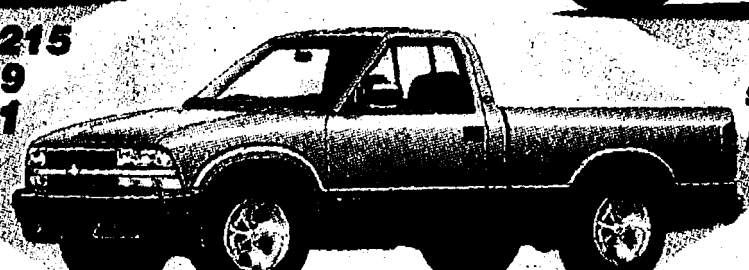

Pickup #3641
sticker \$19,669
SALE \$15,734



Camaro #3279
sticker \$21,331
SALE \$17,957

SALES
SERVICE
PARTS
LEASE

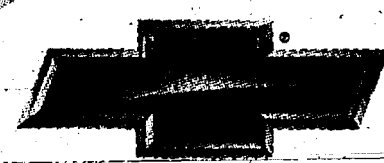

CHEVROLET
"Genuine Chevrolet"

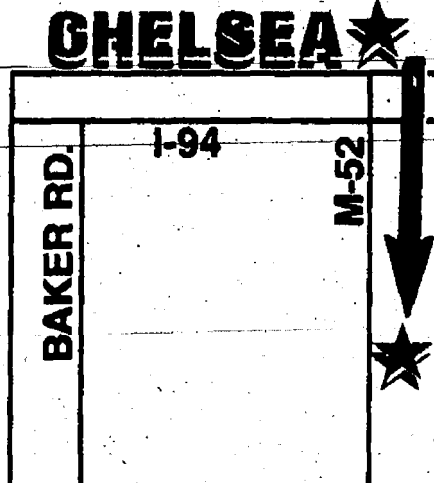

ONLY 15 MINUTES
WEST OF ANN ARBOR

Hours: Mon & Thur 8am - 8pm
Tues, Wed & Fri 8am - 6pm
Sat 9am - 2pm

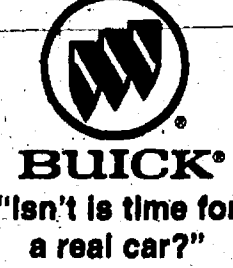

BUICK
"Isn't it time for
a real car?"



Oldsmobile
"Start Something"

**FAIST
MORROW**

1500 S. Main (M-52) • 1/4 Mile North of I-94

CHELSEA

(734) 475-8663

0% FINANCING

0% Interest til September 30 on
1999 Models for 36 months
* Excludes full size Pickups

Large enough to serve you ...small enough to know you

★ THE HOME OF SUPER LOW PAYMENTS! ★

2000 MODEL
ZERO DOWN SIGN & DRIVE!

PREOWNED
SELL-DOWN! SHARPEST ANYWHERE!

#20T70



Brand New 2000
F-150 Super Cab 4x4
MSRP: \$24,650
Lease Today for Zero Down
and only **\$259/Mth***
(72 mth)

#20T83



Brand New 2000
Explorer XLT 4x4
MSRP: \$31,085
Lease Today for Zero Down
and only **\$319/Mth***
(72 mth)

#20T30



Brand New 2000
Expedition XLT 4x4
MSRP: \$37,395
Lease Today for Zero Down
and only **\$379/Mth***
(72 mth)

SPORT UTILITY 4X4'S

'92 Ford Explorer Sport • Sunroof, \$5,995 or.....	\$79/Mth*
'94 Ford Explorer Sport • A "Best Buy", \$7,995 or.....	\$119/Mth*
'95 Ford Explorer Limited • Leather, Sunroof, \$10,995 or.....	\$179/Mth*
'97 Jeep Wrangler • Soft top, \$13,995 or.....	\$229/Mth*
'96 Jeep Cherokee Classic • Extra Clean, \$14,995 or.....	\$269/Mth*
'97 Chevrolet Blazer LS • 4 Door, \$16,995 or.....	\$289/Mth*
'95 Ford Bronco XLT • Leather, \$15,995 or.....	\$289/Mth*
'96 GMC Yukon GT • Leather, \$19,995 or.....	\$369/Mth*
'96 Ford Explorer XLT • V-8, All Wheel Drive, \$19,995 or.....	\$379/Mth*
'97 Ford Expedition • Eddie Bauer Edition.....	Lease or Buy!

HEAVY DUTY TRUCKS

'88 Ford F-250 Super Cab • 58,000 miles, Loaded, \$8,995 or.....	\$179/Mth*
'97 Ford F-350 XL 4x4 • Work Horse, \$19,995 or.....	\$359/Mth*
'97 Ford F-250 XLT Super Cab • Long Box, \$21,995 or.....	\$399/Mth*
'97 Ford F-250 XLT 4x4 Super Cab • Loaded, \$26,995 or.....	\$495/Mth*
'97 Ford XLT 4x4 Crew Cab • Power Stroke Diesel.....	Lease or Buy!

BUDGET CARS & TRUCKS

'93 Ford Ranger "Splash" \$3,995	'95 Ford Ranger XLT, Flareside \$4,995	'94 Ford Escort LX Wagon, Low Miles \$3,995 / \$4,995	'94 Ford Escort LX Auto, Air \$6,995 / \$7,995	'95 Ford Probe LX Air, Cass, Alloy \$7,995 / \$11,995
----------------------------------	--	---	--	---

M-F 9-8 • Sat 9-5

★ OPEN LATE
★ EVERY NIGHT! ★

VICTORY
Ford • Mercury

Located at the Intersection of M-106 & M-52 • Stockbridge
TOLL FREE: 1-800-451-2936

SPECIAL FINANCE DEPARTMENT

• NO CREDIT • BAD CREDIT • BANKRUPTCY

We have lenders not available to other dealers!
Massive Inventory to choose from...Both New and
Used! Contact Jim Burrows today at 1-800-451-2936

* Customer responsible for excess wear and tear, any tax on cap cost reduction, plate fee, doc fee, title fee, and tax on payment. On approved credit only. 12,000 miles per year limitation. First payment and security deposit due at delivery. * Pretitled Payments based on \$3,000 down on maximum term from 36-84 months. * APR's may vary. * Dealer Retains All Rebates. Ad expires 9-24-99.

COMMUNITY

Thursday, September 16, 1999

Page 1-B

Her turf

Chelsea resident works as turf manager at Michigan Stadium

By Jim Silver
Staff Writer

Every homeowner has spent time trimming, edging and otherwise tidying his lawn so that it will look attractive to neighbors.

Amy Fouty, however, has to worry how her lawn will look to thousands, sometimes millions, of people. As turf manager for the University of Michigan football field, it is her job to try to keep the field perfectly groomed.

"It is very physical work, and people don't associate it with women."

— Amy Fouty

Occasionally, though, the size of the audience for the games comes to mind. Fouty, who lives in Chelsea with her husband, Mike, and her stepson and stepdaughter, has to wonder what her family, watching in Wisconsin, will think when they turn on the television.

She does not, however, let the possibility of millions of people watching her work on television go to her head.

"As soon as you let something go to your head, you're through," she says.

The hard part starts after the games, when she has to replace the scuffs on the field, and

reseed them, which she says is like replacing divots on a golf course.

Fouty says that it is occasionally painful to work hard restoring the field every week, only to watch it being torn up again every weekend. She keeps in mind that it is a football field she is working on, and "tries not to hope too much."

In addition to reseeding the ground, she is also breaking ground.

Fouty is the first woman to serve as turf manager for the University of Michigan. In fact, she says she is "the only one I know of in the Big Ten." The only other woman in the field she is aware of is Heather Nabozny, who works for the Detroit Tigers.

The field has been male-dominated, she supposes, because "it is very physical work, and people don't associate it with women."

The men who work with her on the Michigan field have been very welcoming, but did not take it easy on her. She says she has had to work as much, and as hard, as everyone else.

Fouty was not trying to break the glass ceiling when she started, however. Her interest simply led her in the direction of sports and turf.

She started out in high school, taking care of the grounds around a clubhouse. But she found pulling weeds and tending to flowers tiresome, and

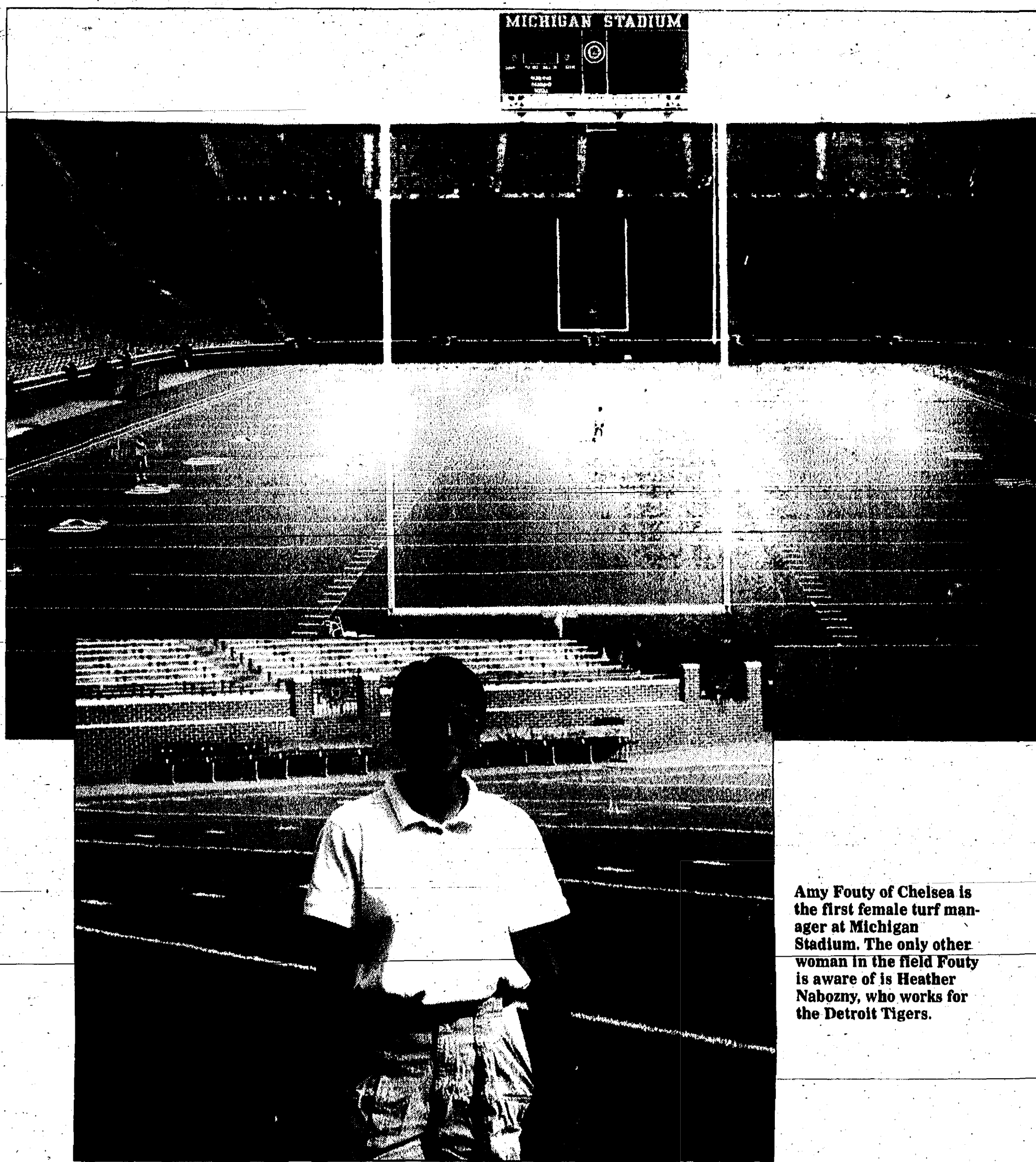

Amy Fouty of Chelsea is the first female turf manager at Michigan Stadium. The only other woman in the field Fouty is aware of is Heather Nabozny, who works for the Detroit Tigers.

asked her supervisor to let her work on the golf course. The experience led her to more work on golf courses, and eventually to Michigan State's Turf Management Program. The program appealed to her, because it was very goal-oriented.

"If you were doing math, it was figuring out how much soil to use on a certain amount of land," Fouty said. "All the core programs were applied to soil and grounds."

After finishing the program,

she was surprised by the job at University of Michigan, but was happy to take it. And, while the state of the football field presented her with a daunting task, she did not face it alone.

The initial plans had been made by Tracy Jones, the head of grounds for the university. And, she says, "everyone at the University has been great while I was coming in," especially Jones and Mike Stevenson, Michigan's senior associate athletic director. While getting the

field into good condition was a long process, it was easy for her to get it going.

Since this is her first year, Fouty has been working hard, and does not have much free time at her disposal. She does hope that, when winter comes, she will have time for a vacation before she is overwhelmed by paperwork.

When she is not working, she enjoys spending time with her family. Her husband is the superintendent at a golf course.

in Ann Arbor, and she says they both enjoy golfing, although she will not reveal her handicap.

Fouty likes living in the Chelsea area because it is a "nice suburban community with good schools." Her stepdaughter, Lauren, is a student at Beach Middle School, and a member of the eighth-grade basketball team. Her stepson, Scott, is a student at Chelsea High School, and a guard for the CHS football team.

Sharon Hodgson finds fulfillment teaching youngsters at South School

By Dirk Fischbach

Editor

Walking into Sharon Hodgson's third-grade room at South Meadows Elementary, one is greeted with an eclectic collection of educational materials - from a live monarch butterfly experiment in progress, to a globe and cases of books. Puzzles, pictures and charts decorate the walls.

It is immediately evident that this is an interactive learning center.

And Hodgson, who after a hiatus from teaching to raise her own family has been back at Chelsea for 14 years, wouldn't have it any other way.

"I like to have an upbeat classroom and make it fun," Hodgson says. "I hold the kids very accountable and I set goals that encourage them to stretch, but I want it to be a positive experience."

She has held that attitude since her formative years of teaching, when she initiated special education programs at Parma Western.

After two years at that Jackson County school, she moved to this area with her husband, Tom, a naturalist at Waterloo, and began teaching in general education at Chelsea.

Spending a year each in the kindergarten and first-grade classrooms, she then took a 15-year sabbatical to raise a family.

Upon her return, she settled into the third- and fourth-grade curriculums and has taught at that level ever since.

"I really enjoy the third graders," she says

with a genuine smile. "They're very independent. You don't have to tie their shoes or button their coats. But they still love school, they love their teacher and they get excited about everything. It's a great age."

"The middle elementary grades are fun to teach because you can make a huge difference in kids' attitudes toward life-long learning."

TEACHER FEATURE

One of Hodgson's favorite subjects for this age group is language arts and the creative writing process.

Hodgson has applied techniques she learned at a seminar with her own experience to create a non-threatening, peer-review-centered approach to the art.

"Watching students become people who love to write and who recognize that they can write is very fulfilling," she says.

The method is centered on a fundamental principle of Hodgson's classroom: students must take care of and get along with each other.

"I do not tolerate the children picking on each other or teasing each other," she says firmly.

"In the writing program, the students have to read the stories to their friends and have them make suggestions on ways to make the story better," Hodgson explains. "Children won't share with people they don't trust. So it's very important to establish that sense of

trust, almost like a family."

Hodgson, a native of Kalamazoo, with a degree from Western Michigan University, is impressed with the quality of students she has seen through the years.

"I think Chelsea has an exceptional level of student," she says. "The amount of information the children bring to the classroom is very high. The parents do a very good job getting their children ready for school."

She also applauds the parents for backing her up on the rules of the classroom.

"It's very difficult to make a rule for a child and then have the parent say, 'No, you don't have to do that.' That doesn't happen here. The parents have a very positive influence in the schools."

Hodgson, who admits that she remembers all of her teachers, hopes that her students will remember her as "someone who taught them something that they will remember all their lives. Someone who has helped them learn and grow."

Because of this, she finds it especially gratifying when former students stop by to see her.

"It's great when they come in and see the monarch experiment, for instance, and say, 'Oh, yeah, I remember that.' That's really special."

Hodgson hopes to see the remainder of her career play out in the same fashion as the first part has.

"I would like to be able to continue to

See HODGSON — Page 10-B

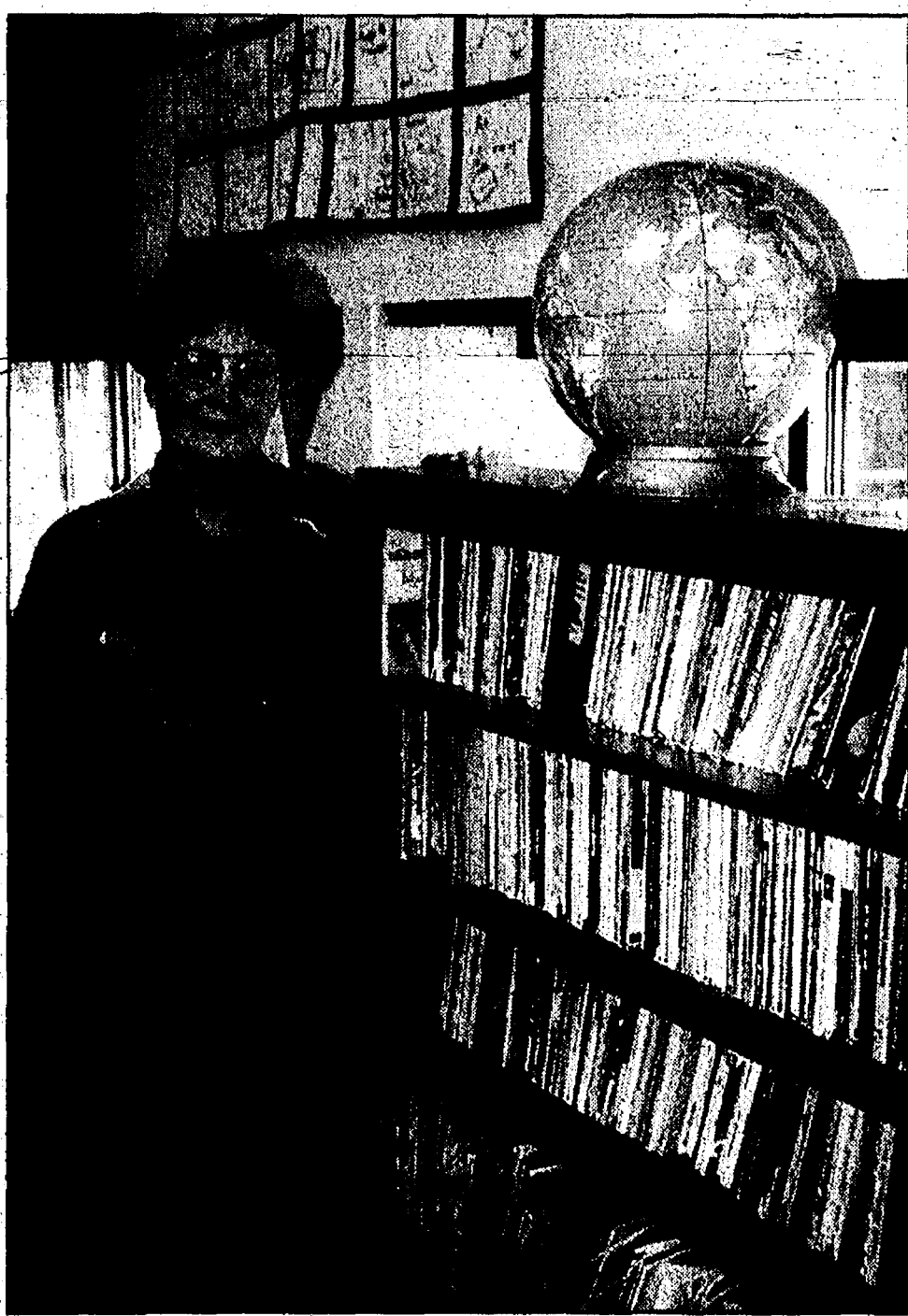

Sharon Hodgson offers an interactive learning center in her third-grade classroom at South Meadows Elementary School. She has been a teacher in Chelsea for the past 14 years.

The Chelsea Standard SPORTS

Thursday, September 16, 1999

Ouch!

Milan hands Chelsea's varsity gridgers 31-7 blow



Varsity Bulldog Tony Scheffler (19) carried the ball for Chelsea with two of Milan's gridgers in pursuit. Chelsea suffered a 31-7 loss to the Big Reds.

Photo by Jerry Milliken

By Frank Dimich
Special Writer

The Chelsea varsity football team still has a promising season ahead of it, one in which making the state playoffs is a good possibility and even winning the Southeastern Conference is not out of the question. But Milan dealt a blow to the

latter, and showed that the Bulldogs still have some work to do in their quest for post-season success by handling them a 31-7 loss Friday at Milan.

Chelsea is 2-1 and 1-1 in the SEC. Milan now leads the conference.

See OUCH - Page 4-B

Clean Water Team



We have over 50 years of combined experience in Water Treatment Systems.

We service all brands.

Water Softener Hospital
731 W. Michigan Ave., Saline • 429-5070 • 800-224-2528
We service all makes and models • Sales • Rental • Service

Special Offer: No payment or interest for 6 months on any Water Softener System and 6 months FREE salt.
(Min. 80-lb. bags, Expires 9/30/99)

Before You Take That Trip, Play it Safe,
...spend a few minutes with us.

VICTORY PLANE
QUICK OIL CHANGE.

Chelsea: 920 S. Main 475.6377
Saline: 211 W. Michigan Ave. 944.1001

Complete Oil Change
Oil System Cleaner
Fuel Injection Cleaning
Many More Services Available

Synthetic Oil Change
Radiator Flush
Serpentine Belts

Mobil

Pennzoil
Stop. Go. Pennzoil.

Other nearby locations: Ann Arbor, Ypsilanti, Plymouth, Brighton

\$2.00 OFF COMPLETE OIL CHANGE W/ COUPON
Reg. price \$23.99 (most cars) Expires 9/30/99
Hours: M-F: 8-7, Sat: 8-5

WANTED

New & Used Car Buyers!



Paul Tomshary

Do Business With a "Pro"
Why Do Business With Me?
• Ambassador Club Winner 5 years
• Master's Club Winner, 5 years
• No. 1 Ford Salesman in Washtenaw County, 5 years
• Highest Customer Satisfaction Rating of any Ford Sales.
• NADA Certified.

MIKE KUSHMAUL, JR.

is looking

for those who want to get the most for their money...

Come in and see Mike for a great deal on a new or used, car or truck.

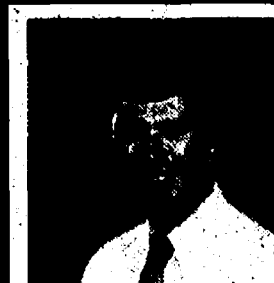

Neil Horning

• Lifelong Resident of This Area
• PAST President of Kiwanis
• Ford Certified Salesperson
• NADA Society of Automotive Sales
• Ambassador Award-Customer Satisfaction
• Society of Automotive Sales Professionals

PALMER
Michigan's Oldest Ford Dealer

**FORD
MERCURY**

Open Mon.-Thurs. till 6 p.m. Fri. till 6 p.m. Sat. till 3 p.m. 475-1301
just minutes away. I-94 to M-52, North 1 1/2 miles downtown

Custom Canvas
• TOTE BAGS
• TRAIL BAGS
• BOAT COVERS
• SCHOOL BANNERS
• WEATHER-RESISTANT
• DURABLE
• EASY TO USE

FOX TENT AND AWNING CO.

M. L. CARPENTRY
"All Your Building & Remodeling Needs"

- Additions • New Homes • Kitchens • Family Rooms
- Bathrooms • Porches • Carpentry • Decks
- Garages • Roofs • Siding • Flooring

Specializing in Fire Restoration and Insurance Repair

Mark L. Dreyer, Owner Licensed & Insured General Contractor **475-0359**

Fall Tree Sale



Ball & Burlap Shade Trees

- Ask about our Weekly "Nurseryman Specials" on selected items
- All perennials 33% off or "buy one, get one free"
- 25% off container trees, shrubs and vines



PRAIRIE LIGHTS LANDSCAPE NURSERY

(734) 663-0313

CountrySide Restaurant & Catering

11485 N. Territorial Rd., at Dexter Town Hall
Dexter, MI 48130 • Ph: (734) 424-9661

TUESDAY

Pork Chops
\$7.95

THURSDAY

Lasagna
\$7.95

SATURDAY

Prime Rib, Oven Roasted
Angus Beef Rib
Prime Cut \$11.95
Full Cut \$13.95

WEDNESDAY

Yankee Pot Roast
\$7.95

FRIDAY

Fish Fry
\$5.95

SUNDAY

9 AM-NOON
\$7.95

Don't forget to ask for your frequent diner card

1.00 OFF
Any Dinner Special
Tues., Thurs. Dinner
and Sunday Brunch
w/this coupon

EXP. 9/24/99

GIANT YARD SALE!!!

Where:

Chelsea Community Hospital
campus across from the Family
Practice Center off Old U.S. 12

When:

Thursday, Sept. 16, 8 a.m.-6 p.m.

and

Friday, Sept. 17, 8 a.m.-3 p.m.

Sponsored by:

Chelsea Community Hospital Auxiliary
Proceeds to the Emergency Room Project



Chelsea
Community
Hospital

775 S. Main Street
Chelsea, MI 48118
(734) 475-1311

Call Now for a
Fall Furnace Check
Only: \$65⁰⁰ ... gas
\$105⁰⁰ ... oil

includes nozzle, oil filter & general inspection

Save \$\$\$ on costly heating bills!
Replace your old furnace with a new
90+ **ARMSTRONG** furnace

GET YOUR FURNACE FREE!

Tell Steele's you want a chance to get your new High Efficiency Armstrong Furnace for FREE! If the minimum temperature to or greater than 55° your furnace is FREE. Call for more details. Temperature measured at Lansing Airport by the National Weather Station.

Steele Heating & Cooling, Inc.

Family Owned & Operated
Your hometown mechanical contractor

(734) 475-1222

~ Call for details ~

- REPLACEMENTS
- NEW CONSTRUCTION
- SERVICE



Armstrong, manufactured by Armstrong Air Conditioning, Inc.
A Lennox International Inc. Company

JV grididders snag 37-15 win over Big Reds

For the first time all season, the Chelsea junior varsity football team faced a deficit as Milan opened the scoring with a 30-yard touchdown run.

That lead didn't last long though as the Bulldogs scored the next 37 points en route to a 37-15 win at home Sept. 9. Chelsea is 3-0.

"I thought we played hard throughout the game," Chelsea coach Mark Scheese said. "Offensively, we continue to make big plays running and throwing the ball."

Mike Sayers started a string of big plays for Chelsea. He

scored the first two Chelsea touchdowns, both in the first quarter to give the Bulldogs a 13-7 lead they would not relinquish. The first was a 68-yard touchdown run and the game winner was a 40-yard reception from Zack Miller.

Sayers led Chelsea with 16 carries for 120 yards and caught two balls for 70 yards.

Kent Reames' 47-yard touchdown reception was the Bulldogs' only one in the second. Mike Milliken also hit a 23-yard field goal to make it 23-7 Chelsea at halftime.

Adam Montero scored the

next two touchdowns, both in the third quarter. One was a 10-yard reception from Miller and another was a 58-yard run.

Reames led the receiving with two catches for 76 yards. Dan Mueller also caught a pass for 14 yards. Besides Sayers, Montero had four rushes for 78 yards and Mueller, 10 carries for 57. Miller was 6-of-10 passing for 170 yards.

Milan did manage one more big play. He had an 89-yard touchdown run in the fourth quarter.

Chelsea gained 423 yards of offense to 162 for Milan. Be-

sides the big plays to start and end the game, Milan gained just 43 yards and turned it over six times.

Chelsea's defense was especially effective at stopping the pass, as Milan was just 4-for-12 for 17 yards and three interceptions. Nick Gadbury grabbed two of those and Andy Montero also had an interception.

Will Bredernitz, Jason Smith and Eric Lixey recovered fumbles. Brett Putman and Mike Milliken (who was also 4-for-5 on point-after attempts) were the leading tacklers.

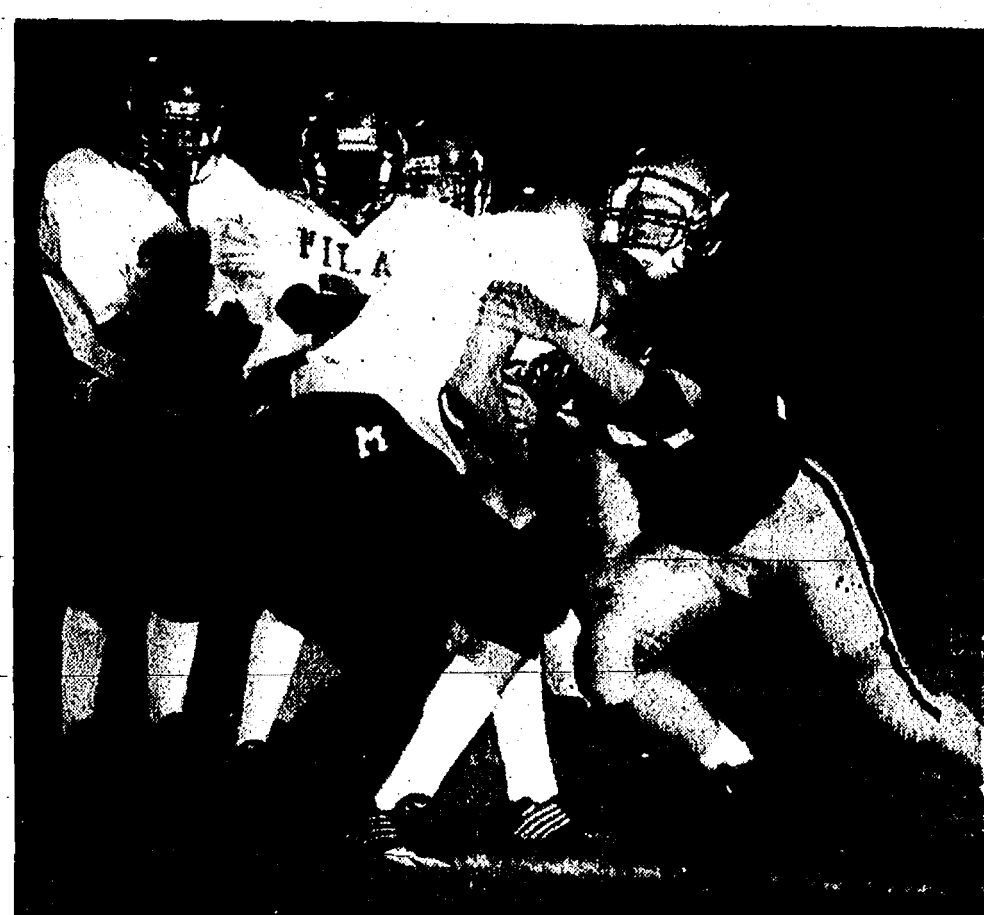

Photo by Jerry Milliken
Mike Milliken (55) was all over a Milan player in the junior varsity contest last week.

Frosh grididders grab third win

For the first time this season, the Chelsea freshman football team got a bit of a challenge from an opponent. But the end result was the same as it's been the last two weeks.

This time, Chelsea was a 33-20 winner Sept. 9 at home against Monroe Jefferson. Chelsea is 3-0.

The game was back and forth in the first half. It was 0-0 at the end of the first quarter. The teams traded touchdowns before Chelsea went on top at halftime.

"That was the first time we've been tested for a while," Chelsea coach Luman Strong said.

Once again, Darl Bauer scored all five of the Bulldogs' touchdowns, running for about 200 yards.

Strong said he was especially pleased with his kicking game.

Placekicker Joe Myers was 3-for-5 on extra points. "It's rare for a freshman team to have

consistency kicking extra points," Strong said.

Punter Jake Freeman was named the offensive player of the game mostly because of four key punts that flipped the field in the Bulldogs' favor. Several averaged 35-40 yards.

Freeman punted one from his own five that was caught at the Milan 30.

The Bulldogs made several crucial stops defensively. One was on fourth down and an inch on the goal line in the first quarter. Overall, there were seven turnovers between the teams.

"It was a bizarre game," Strong said. "Who we had to stop them, we did."

Middle linebacker Adam Naab was named the defensive player of the game for his solid play up the middle.

"Monroe will run it up your throat," Strong said. "Naab did a great job of stuffing the middle so that they weren't able to run."

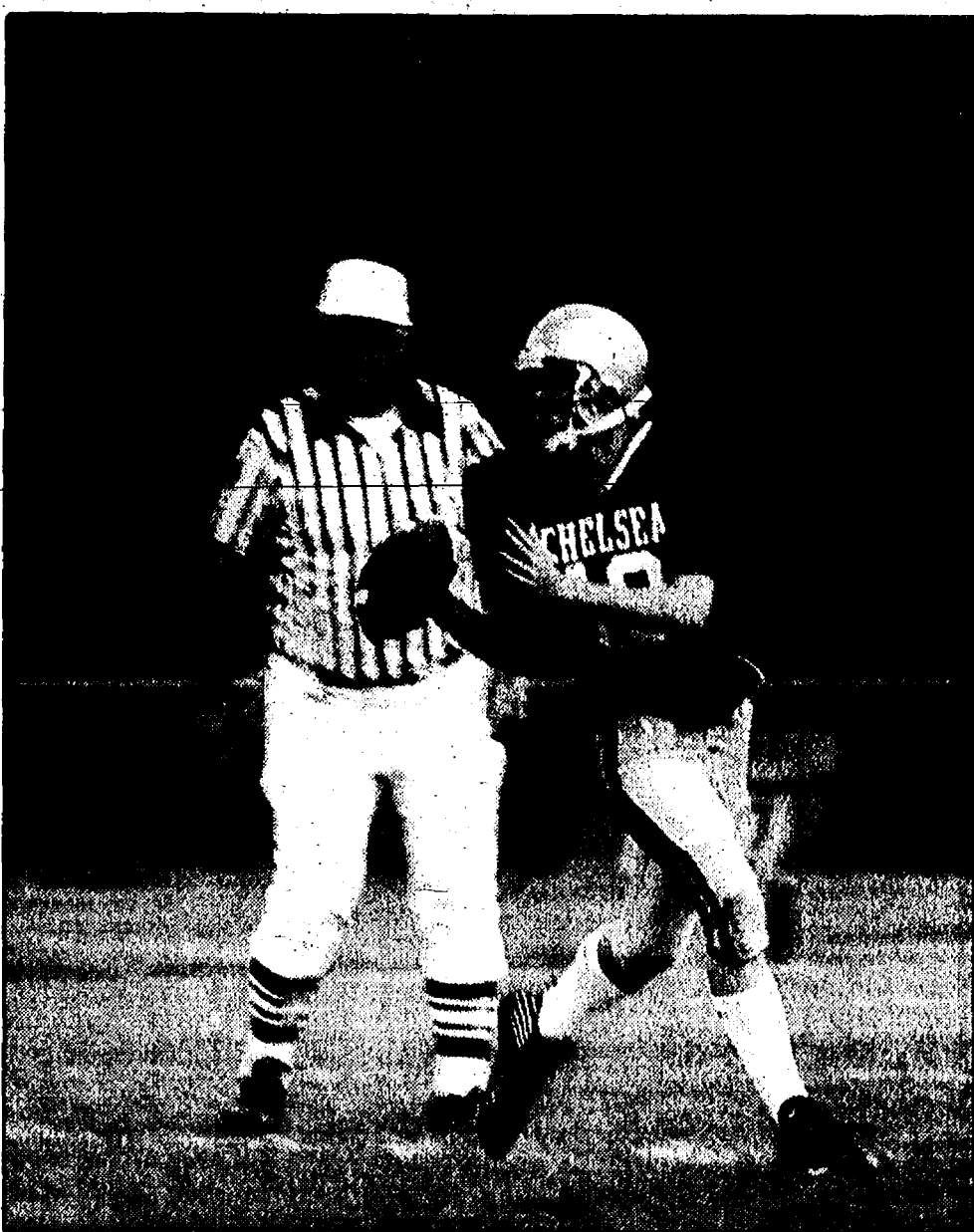

Photo by Jerry Milliken
Chelsea freshman Jake Freeman (10) had a handle on the ball in the Bulldogs' contest against Monroe Jefferson.

Chelsea linksters fall to Tecumseh, Saline

By Frank Dimich
Special Writer

Tecumseh and Saline may have shown the Chelsea boys' golf team that the Bulldogs may have to wait and develop a little while longer before they can contend for the Southeastern Conference championship.

Tecumseh beat Chelsea 157-173 Sept. 7 at the Tecumseh Country Club. Dennis Price shot the low score with a 41 for Chelsea. Tim Bailey shot 42, Casey Johnson, 43, and Craig Indyke and Jered Walker, 47 each (though only one was counted on the team score).

Saline beat Chelsea 153-179 Sept. 9 at Brookside Golf Course. Price and Casey Johnson each shot the Bulldogs' low score with a 42, followed by Craig Indyke with 47 and Jason Young with 48.

The Bulldogs are 3-3 in SEC dual meets.

Chelsea shot its average at Tecumseh, but about six strokes higher at Saline. But that wouldn't have made a difference, anyway.

"We would have been hard pressed to equal either one of these scores," Chelsea coach Jim Tallman said. "We don't have the people to keep up."

Tallman said he is satisfied with the top two scores, which are consistently in the low 40s. Like many teams on the fringe, he is concerned with the third and fourth scores.

"We need another good score to go with (the ones we get now)," he said.

Saline's Brookside Golf Course was also a factor. It is a

narrow course that can be tough for visiting teams, especially on windy days like it was last Thursday.

"It has a history of coming up and grabbing our kids," Tallman said.

Give us a ring to place a Classified Ad 475-1371

VARSITY JACKETS

Holloway

TOTAL FITNESS OUTLET

Call about our **NEW** Commercial Strength Equipment Sales

We specialize in team orders, X-Country swimming & track

120 W. Middle St. Downtown Chelsea

CALL 313-475-1900 or 1-800-709-3805

Bell Porter Florist

Just 12 short miles from Downtown Chelsea, located in the quaint Village of Grass Lake, you will find Bell Porter Florist. A full service traditional retail floral and silk boutique.

Come browse and enjoy the wonderful aroma of ILLUME candles, view our elegant selection of silk centerpieces, swags, and topiaries.

We think you'll enjoy the trip.



Delivering Daily to the Chelsea Area. Wire Service Around the Globe



Bell Porter Florist

517-522-3908

113 E. Michigan Ave.

Grass Lake, Michigan 49240

THANK YOU ALL!

from the
1999 CHELSEA COMMUNITY FAIR LADIES DAY
PROUD TO BE AN AMERICAN

MAJOR CONTRIBUTORS
(single gifts of \$100 or more)

Mary Barkley, DDS
James Baurer Construction
Chelsea Chiropractic Center
Chelsea Community Hospital
Chelsea Lumber Company
Chelsea Milling
Chelsea Pediatric Center
Chelsea Print & Graphics
Creative Stitchers
Edward Curtis, MD
Diamler Chrysler Corp
Gemini Salon

C & S Sounds/Wally & Ginger Bergey
Great Lakes Bancorp
Hometown One Realty
Raymond Howe, DDS
LaJolla Shoppe
Lane Animal Hospital
"In memory of Doc Lane"
McCalla Feeds
Merkel's Furnishings
Ann Oldendorf, MD
Stephen Olsen, Atty.
Palmer Insurance-Dexter

Parts Peddler-Chelsea
Douglas Portz, MD
Roberts Paint & Body
Sheridan Book Group
Sweepster
Tuttle Spring Design
Howard Usitalo, MD
Village Motor Sales
Winans Jewelry
Wolverine Food/Spirits
Michael Smith, MD
Bollinger Sanitation & Excavating Inc.

Listed below are the businesses and individuals who generously provided door prizes and cash to help make our Ladies Day show possible. Their continuous support has been outstanding!

Accent on Travel
Acting Up Productions (new Irish Hills Dinner Theatre)
Arend Tree Farms
Avon-Betty Herrst
Bishop Insurance Services
Bouillon Sales
Bronze Villa Tanning
Calamity Jones
Chart Hits Video
Chelsea A & W
Chelsea Telecommunications
Elbo Dairy (Bob & Elise Heller)
Farmer's Supply
Federal Screw Works
Chelsea Big Boy
Chelsea Cleaners
Chelsea Cottage Inn
Chelsea Eyeglass Co.
Chelsea Greenhouse
Chelsea Market
Chelsea McDonalds
Chelsea Office Supply
Chelsea Pets & Plants
Chelsea Pharmacy
Chelsea State Bank
Chelsea Grain Co.
Lyndon Oaks B & B
Kim Mahrie/Aerobics
Mancino's
Maya Place
Chinese Tonite
Cleary's Pub
Cole Funeral Chapel
Darwin's Stained Glass
Dayspring Gifts
Dexter Country Market
Dexter Mill
Dexter Pharmacy
Dexter Pub
Marlene Dusbiber
Elaine's Gallery
Dangerous Architects
Harper Pontiac
Anita Spears
Pat Mitchell/Avon

UAW Local 1284
Flagstar Bank
"Friends of Ladies Day"
Gibson Assoc.
(Dawn Young, rep)
GiGi's Flowers & Gifts
Martin Gleespen, MD
Hackney Hardware
Head Start Salon
Heydlauff's Appliance
Holiday Inn Express
Dave Dorian, artist
Huehl Acres-Pioneer Seed
Huron River Area Credit Union
Jim & Son Taxidermy
Johnson's How To Store
Edward Jones Inc-Deb Bauer
Kenko, Inc.
Brian Koch Heating & Cooling
KSI Kitchen Suppliers (Carol Cammett)
Sandy Knapp
Jody Knapp/Detroit Tigers
Laundry Room
Stoffer Birdseed
Denise Long-Advis
3D Sales & Service
Edward Surovell Assoc.
Sandy Ball
Diane Bice
Karen Cameron
Martin Eddy
Mike's Deli
Norm's Body Shop
O'Neill's Home Furnishings
Palmer Motor Sales
Pamida
Pampered Chef (Wendy Beaumont)
Pranav Pandya, DDS
Pierce's Pastries Plus
Polly's
Reddeman Farms
Reinhart Realtors
Remax Community Assoc.
Rodgers Corner Produce
Rowe Insurance Services

Royster Clark
Seitz Tavern
Side Street Garage
Sleeping Bear Press
Smith's Service
South House B & B
Springer Insurance Agency
Staffan-Mitchell Funeral Home
State Farm Ins-Bill Ballagh
The Loft
Chelsea Standard/Dexter Leader
Judy Nana
Darla Bohlender
Steven Esasudes
Leah Herrick
E. Sherwood/Mary Kay
Common Grill
Thompson's Pizzeria
Timeless Garden
Tupperware (Sandy Milazzo)
University of Michigan Health Centers
Internal Medicine Specialists
Chelsea Internal Medicine
Chelsea Family Practice
Uptown Antiques
Village Hair Design-Dexter
Village Shoppe of Chelsea
Vogel's & Foster's
Vogel's Party Store
Wacker General Store
GE Wacker Oil & Propane
Wacker Ornamental Shoppe
WA Thomas Co.
What's the Scoop
Westside Gym
Zou Zou's
Little Professor Books
Studio 107
Longworth Plating
Tailored Cuts
Jean Hudson
Tammy Lehman
William Marsh
J. David McKinnon
Gary Koch Construction

Also, thanks to the 1999 Fair Queen committee, contestants and their moms, Sally Walters, the Chelsea House Orchestra, Mr. Bill Barr and Miss Washtenaw County Janacee Freeman, for entertaining our guests. Joe & Judy Merkel/Wolverine Food & Spirits for feeding our guests. To the fair board for their help, especially Diane, Susan, Jeanne and Jan.

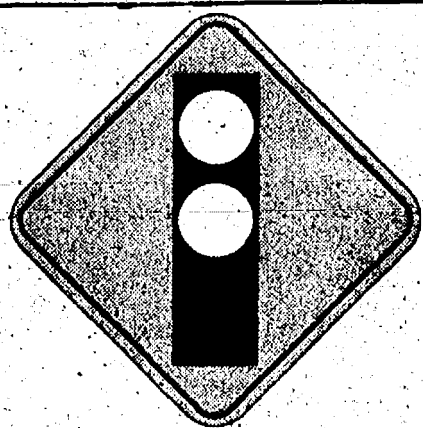

KEEP THE GREEN LIGHT SHINING

Thanks to MDA research, for more than a million Americans affected by neuromuscular diseases, the future looks brighter than ever.

Chelsea swimmers capture fourth at championships

Chelsea Aquatic Club had a strong finish to its 1999 summer season, taking fourth place overall in the 16-team Washtenaw Interclub Swimming Conference championships.

The championship meets were held over four days, with a different age group competing each day. Results for the various age groups are as follows:

Diving

With only two divers competing at the championship meet, Chelsea took fourth place in the boys 15-17 age-group and sixth in the girls 15-

17 age group.

Gabe McGuinness placed fourth for the boys, with a score of 163. Kari Ceo placed ninth individually, with a score of 127. Ceo's ninth-place finish gave Chelsea a sixth-place team ranking in her age group, because other teams had several divers whose scores were combined for the team rankings.

8 Years and Under

Chelsea's three boys in this age group placed eighth, while the four girls placed 10th. Individual results, which follow, include Nick Dyerly's two first-place finishes in the 25-

yard backstroke and the 25-yard freestyle.

Boys 50-yard freestyle: 7. Ryan Wrathall, 45.09; NS. Jonathan Skidmore, 1:08.74.

Boys 25-yard backstroke: 1. Nick Dyerly, 20.08; NS. Ryan Wrathall, 25.13; Jonathan Skidmore, 38.57.

Boys 25-yard freestyle: 1. Nick Dyerly, 16.47; NS. Ryan Wrathall, 20.66; Jonathan Skidmore, 32.50.

Boys 25-yard breaststroke: 3. Nick Dyerly, 22.62.

Girls 50-yard freestyle: 11. Emily Sparrow, 43.69; 15. Kelly Whitley, 47.00; NS. Claire Stephens, 53.93.

Girls 25-yard backstroke: 8. Emily Sparrow, 23.37; 12. Kelly Whitley, 23.90; NS. Claire Stephens, 26.85; Gwen Eder, 27.36.

Girls 25-yard freestyle: 10. Emily Sparrow, 18.91; NS. Kelly Whitley, 20.25; Claire Stephens, 21.54; Gwen Eder, 25.44.

Girls 25-yard breaststroke: NS. Gwen Eder, 37.88.

Girls 100-yard freestyle relay: 11. Emily Sparrow, Gwen Eder, Claire Stephens, Kelly Whitley, 1:27.43.

9 and 10 Years

Chelsea's largest age group

boasted seven boys and 11 girls at the championship meet. The boys took fifth place overall, while the girls took third.

Top swimmers include Jessica Lodewyk's first-place finish in the 50-yard freestyle, Warren Dyerly's second-place finishes in the 50- and 100-yard freestyle events and Kellyn Pagliarini's second place in the 50-yard backstroke.

Individual results are as follows:

Boys 100-yard medley relay: 4. Warren Dyerly, Mitch Cook, Daniel Augustine, Adam Connell, 1:13.98.

Boys 100-yard freestyle: 2. Warren Dyerly, 1:15.19; NS. Dustin Catalano, 1:34.90; Blake Burnette, 1:46.71.

Boys 100-yard Individual Medley: 5. Daniel Augustine, 1:28.77.

Boys 50-yard butterfly: 6. Dan Warren Dyerly, 32.69; 7. Adam Connell, 35.21; NS. Robbie Pagliarini, 38.51; Mitch Cook, 40.92; Blake Burnette, 46.56. **Boys 50 yard butterfly:** 6. Daniel Augustine, 41.69; 15. Adam Connell, 52.43.

Boys 50-yard backstroke: 7. Warren Dyerly, 40.88; NS.

See SWIM - Page 5-B

OUCH

Continued from Page 1-B

ference at 3-0 and 2-0 in the SEC.

"We knew going in we were going to have our hands full," Chelsea coach Brad Bush said. "There were times we didn't execute like we should have."

Penalties were also costly for Chelsea, which had four for 36 yards. Two of those were face mask penalties that helped Milan in two of its scoring drives.

"We continue to penalize ourselves," Bush said. "You can't shoot yourself in the foot like that. Milan is a good team."

The Bulldogs were down 21-7 at half-time and 24-7 after the third quarter. The Bulldogs had several good opportunities to make it interesting, but could not convert on third and fourth down. In one instance in the fourth quarter, the Bulldogs were an inch short after quarterback Ryan Barwick's sneak on fourth-and-two from the Milan 36-yard line with 10:10 to go in the game.

In fact, Milan scored its first touchdown on a 59-yard run by Almonzo Brown with 6:28 left in the first, after Chelsea had just failed to convert on a fourth-and-two situation.

In the third quarter, Barwick completed a pass to Tony Scheffler on third-and-eight, but an illegal procedure

penalty brought it back to make it third-and-12. Barwick was sacked on the next play, forcing Chelsea to punt.

The one series where the Bulldogs did convert third downs, they scored. They converted three as part of a 12-play, five-minute drive that ended with quarterback Ryan Barwick sneaking in a 2-yarder on third-and-goal.

The other two were Barwick completions to Scheffler, who both times made outstanding catches. One was a 14-yard pass on third-and-five from the Milan 41 that Scheffler caught diving out of bounds. The other was a 22-yard completion that Scheffler had to leap over the corner-back to grab.

Scheffler made six catches for 89 yards, and Barwick was 7-of-14 for 94 yards.

"We were not able to run out a first down," Bush said. "(Scheffler) is making plays. But we have to do all the other things. You can't point to one thing. Until we get some consistency, we're going to struggle."

Chelsea's running was solid, but was overshadowed by the performance of Milan's Brown, who rushed 26 times for 164 yards and three touchdowns.

Chris Cooper led Chelsea with 17 carries for 90 yards.

Despite the Bulldogs struggles, Bush said he is still optimistic about the season as a



Chelsea's Jerry Miliken (12) tries to bring down a Milan player, with Nate Kaiser (24) coming to help during Friday's 31-7 loss to the Big Reds.

whole. "I think the biggest message to our kids is that we have to go back and regroup," he said. "A lot of our goals are still ahead of us."

**To place your classified ads
call 475-1371**



A Touch of Home

Grand Opening!

Folk Art • Country • Collectibles
Candles • Lots of Primitive

102 S. Clinton Street, Manchester • 428-1159
Entrance facing Main Street in the Post Office parking lot.
M-Sat. 10-5 p.m.

**Race in and see Kevin Kern for
better deals on a new or used car
or truck at PALMER Family Ford
475-1800**

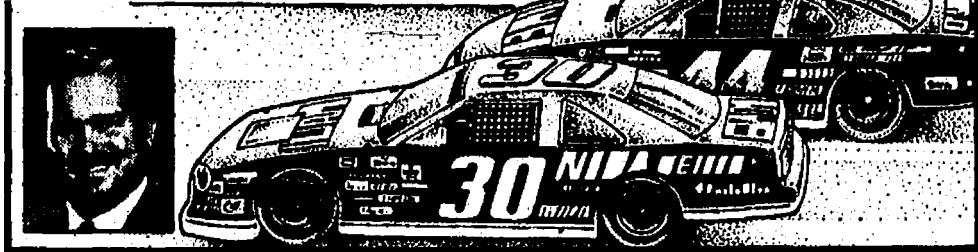

SENIOR SPECIAL
**Hickory Sticks
Golf Course**
8753 Pleasant Lake Rd.
WEEKDAYS NOW THRU SEPT. 30
LADIES & SENIORS: 18 HOLES & CART \$16.00
9 HOLES & CART \$13.50
OTHERS: 18 OR ALL DAY & CART \$27.00
9 HOLES & CART \$16.00
(734) 913-8140



Instructional Ice Skating

**Session I begins
October 4**

Register now!
Openings are still available
in all classes.

**Session II begins
November 18**

Classes are available for all ages and skill levels.

Veterans Memorial Indoor Ice Arena

2150 Jackson Road • For information call 761-7240

The Arena is located on the corner of Jackson Road and North Maple and is the Area's most popular recreational facility. The Arena offers indoor public ice skating, youth/adult hockey, skating instruction, a pro-shop, an exercise and training room, video games and special events. City of Ann Arbor Parks and Recreation Facility.

If special assistance or accommodation is required, please call (734) 761-7240.



CLEARANCE sales event of the century!

1999 MERCURY
VILLAGER

\$253**
PER MONTH

36-Month/36,000-Mile Red Carpet Lease
Cash Due At Signing (Net cash back) \$2,828
Includes refundable security deposit
(excludes tax, title, and license fees)



FEATURES INCLUDE: 3.3L SOHC V-6 engine • Front-wheel drive • Second Generation dual airbags*** • In-Track™ rear sliding seat system • AM/FM stereo/cassette • 100,000-mile scheduled tune-up interval • Power front windows and door locks

1999 MERCURY
MOUNTAINEER

\$319**
PER MONTH

24-Month/24,000-Mile Red Carpet Lease
Cash Due At Signing (Net cash back) \$3,354
Includes refundable security deposit
(excludes tax, title, and license fees)

V-8 with
All-Wheel Drive



FEATURES INCLUDE: 5.0L OHV V-8 engine • Full-time All-Wheel drive • Power windows and door locks • Second Generation dual airbags*** • 4-wheel disc anti-lock brakes • Fingertip speed control with tap-up/tap-down feature • Securilock™ passive anti-theft system

1999 MERCURY GRAND MARQUIS GS

PREPAY A TWO-YEAR LEASE
WITH ONE EASY PAYMENT

\$8,973**

Advanced Payment Program
Cash Due At Signing \$9,398
Includes refundable security deposit
(excludes tax, title and license fees)



The only car in its class with the government's highest five-star crash test rating!

FEATURES INCLUDE: PrecisionTrac™ suspension system • Second Generation dual airbags*** • 4-wheel disc brakes • Securilock™ passive anti-theft system • Rear-wheel drive • 4.6L SOHC V-8 engine • 100,000-mile scheduled tune-up interval • 8-way power driver's seat • Fingertip speed control • Autolamp on/off delay lighting system

LEASE PAYMENT SUBJECT TO DEALER PARTICIPATION AND ASSUMES \$500 DEALER CONTRIBUTION ON 1999 VILLAGER AND \$1,000 ON 1999 MOUNTAINEER. PAYMENTS MAY VARY BASED ON ACTUAL DEALER CONTRIBUTION. *Driver and passenger front crash test. **Some payments higher, some lower. Residency restrictions apply. For special lease terms, take new retail delivery from dealer stock by 10/1/99. ***Always wear your safety belt and secure children in the rear seat. Under normal driving conditions with routine fluid/filter changes.

Imagine yourself in a Mercury
www.lincolnmurcury.com

**To place your classified ads
call 475-1371**

SWIM

Continued from Page 4-B

Robbie Pagliarini, 48.24; Dustin Catalano, 50.03.

Boys 50-yard breaststroke: 4. Daniel Augustine, 44.60; 9. Mitch Cook, 46.56; NS. Robbie Pagliarini, 51.59.

Boys 200-yard freestyle relay: 9. Dustin Catalano, Robbie Pagliarini, Mitch Cook, Adam Connell, 2:44.34.

Girls 100-medley relay: 3. Kellyn Pagliarini, Kat Fitzgerald, Jessica Lodewyk, Alice Butcher, 1:08.11; 14. Julie Adams, Nicole Lodewyk, Christine Kelley, Cassie Vachon, 1:21.45.

Girls 100-yard freestyle: 3. Jessica Lodewyk, 1:09.62; 5. Kellyn Pagliarini, 1:11.80; 9. Alice Butcher, 1:15.47.

Girls 100-yard Individual Medley: 3. Kat Fitzgerald, 1:20.68; 12. Nicole Lodewyk, 1:33.32; 15. Christine Kelley, 1:34.05; NS. Cassie Vachon, 1:34.69; Erika Purdy, 1:49.48.

Girls 50-yard freestyle: 1. Jessica Lodewyk, 31.08; 6. Alice Butcher, 33.86; 7. Cassie Vachon, 40.96; Erika Purdy, 41.05; Katie Klink, 59.54.

Girls 50-yard butterfly: 3. Kat Fitzgerald, 35.15; 4. Jessica Lodewyk, 35.30; 9. Christine Kelley, 40.88.

Girls 50-yard backstroke: 2. Kellyn Pagliarini, 36.89; 15. Nicole Lodewyk, 45.81; NS. Julie Adams, 51.80; Danielle Schultz, 1:11.84; Katie Klink, 1:30.99.

Girls 200-yard freestyle relay: 4. Alice Butcher, Christine Kelley, Cassie Vachon, Kat Fitzgerald, 2:20.67.

11 and 12 Years

Chelsea's seven boys took fifth place, while the seven girls finished in fourth place. Among the highlights were Kara Stiles' first place in the 50-yard freestyle, Nicole Gallagher's third place in the 50-yard butterfly, Stiles' third place in the 50-yard breaststroke, and Chelsea's third- and fourth-place finishes with Mike Zang and Alex Wilson in the 100-yard freestyle.

Individual results are as follows:

Boys 200-yard medley relay: 9. Ryan Kelley, Nat Christman, Christopher Moyle, Robbie Moffett, 2:40.83.

Boys 200-yard freestyle: 4. Mike Zang, 2:25.21.

Boys 100-yard Individual Medley: NS. Christopher Moyle, 1:30.71; Nat Christman, 1:34.71.

Boys 50-yard freestyle: 4. Alex Wilson, 29.59; 12. Robbie Moffett, 31.55; 13. Ryan Kelley, 31.84; NS. Greg Daniel, 39.95.

Boys 50-yard butterfly: 11. Christopher Moyle, 39.16.

Boys 100-yard freestyle: 3. Mike Zang, 1:06.09; 4. Alex Wilson, 1:06.52; Robbie Moffett, 1:12.62; NS. Greg Daniel, 1:35.55.

Boys 50-yard backstroke: 5. Alex Wilson, 36.25; NS. Christopher Moyle, 43.73; Nat Christman, 44.44; Greg Daniel, 55.39.

Boys 50-yard breaststroke: 4. Mike Zang, 40.30; 12. Nat Christman, 46.51; 14. Ryan Kelley, 47.26.

Boys 200-yard freestyle relay: 3. Mike Zang, Alex Wilson, Robbie Moffett, Ryan Kelley, 2:04.53.

Girls 200-yard medley relay: 4. Megan Minnick, Kara Stiles, Nicole Gallagher, Kelly Butcher, 2:11.19.

Girls 200-yard freestyle: 9. Kelly Butcher, 2:23.72; 11. Jennifer Adams, 2:35.14.

Girls 100-yard Individual Medley: 4. Nicole Gallagher, 1:13.15.

Girls 50-yard freestyle: 1. Kara Stiles, 27.29; 9. Megan Minnick, 29.10; NS. Jennifer Adams, 32.50; Kelsey Benton, 34.20; Chrissy Widmayer, 34.91.

Girls 50-yard butterfly: 3. Nicole Gallagher, 30.87.

Girls 100-yard freestyle: 4. Kara Stiles, 1:02.53; 9. Kelly Butcher, 1:06.28; 11. Jennifer Adams, 1:09.06; NS. Kelsey Benton, 1:23.51; Chrissy Widmayer, 1:26.78.

Girls 50-yard backstroke: 5. Megan Minnick, 34.21; 6. Nicole Gallagher, 34.26; NS. Kelsey Benton, 38.71; Chrissy Widmayer, 49.58.

Girls 50-yard breaststroke: 3. Kara Stiles, 36.20.

Girls 200-yard freestyle relay: 9. Megan Minnick, Kelly Butcher, Jennifer Adams, Chrissy Widmayer, 2:08.33.

13 and 14 Years

Chelsea's six boys finished in seventh place, while the 11 girls finished in fourth place. Among the top swimmers were Jon Zang's third-place finish in the 100-yard freestyle and Alise Augustine's second-place finish in the 50-yard breaststroke.

Chelsea also captured fifth and sixth places in the girls' 100-yard freestyle with Katrina Moffett and Kim Vachon.

Individual results are as follows:

Boys 200-yard medley relay: 5. Mike Policht, Matt Holmes, Aaron Connell, Jon Zang, 2:08.40.

Boys 200-yard freestyle: 5. Jon Zang, 2:08.05.

Boys 50-yard freestyle: 10. Aaron Connell, 28.00; 11. Mike Policht, 28.60; NS. Travis Krauss, 32.74.

Boys 50-yard butterfly: 12. Jon Zang, 30.89; 14. Aaron Connell, 31.68; NS. Mike Policht, 36.81.

Boys 100-yard freestyle: 3. Jon Zang, 57.85; NS. Matt Holmes, 1:07.91.

Boys 50-yard backstroke: NS. Travis Krauss, 42.66.

Boys 50-yard breaststroke: 5. Matt Holmes, 32.88; 13. Travis Krauss, 40.04.

Boys 200-yard freestyle relay: 9. Travis Krauss, Matt Holmes, Mike Bondish, Aaron Connell, 2:02.24.

Girls 200-yard medley relay: 7. Lindsay Cook, Allie Augustine, Katrina Moffett, Kim Vachon, 2:11.31.

Girls 200-yard freestyle: 5. Katrina Moffett, 2:16.28; 12. Elena Street, 2:31.08; 14. Kasey Whitley, 2:32.07; 15. Lindsay Cook, 2:33.36.

Girls 200-yard Individual Medley: 9. Alise Augustine, 2:41.13.

Girls 50-yard freestyle: 7. Kim Vachon, 27.84; 11. Alise Augustine, 28.92; NS. Elena Street, 30.91; Kasey Whitley, 31.36; Katie Minnick, 32.32; Danielle McClelland, 32.57; Jennifer Williams, 33.54; Katie Widmayer, 34.01.

Girls 50-yard butterfly: NS. Emily Wrathall, 36.78; Katie Minnick, 37.19; Katie Widmayer, 42.20.

Girls 100-yard freestyle: 5. Katrina Moffett, 1:02.86; 6. Kim Vachon, 1:03.60; 9. Elena Street, 1:07.11; 14. Lindsay Cook, 1:09.09; NS. Emily Wrathall, 1:12.77.

Girls 50-yard backstroke: 6. Katrina Moffett, 32.96; NS. Kasey Whitley, 37.39; Jennifer Williams, 44.55; Katie Widmayer, 46.11.

Girls 50-yard breaststroke: 2. Alise Augustine, 33.55; NS. Danielle McClelland, 41.99.

Girls 200-yard freestyle relay: 10. Kim Vachon, Katie Minnick, Kasey Whitley, Lindsay Cook, 2:04.79; 14. Elena Street, Emily Wrathall, Jennifer Williams, Danielle McClelland, 2:10.47.

15 to 17 Years

Chelsea had six boys and six girls in this age group. The boys finished in fifth place and the girls finished in eighth place.

Andy Thiel had a great day, with fourth place in the 50-yard freestyle and an eighth place in the 50-yard backstroke.

Individual results are as follows:

Boys 200-yard medley relay: 6. Andy Thiel, Greg Cook, Bobby Rohrkemper, Mike Offenbacher, 1:59.39.

Boys 200-yard freestyle: 13. Joe Rueter, 2:21.18.

Boys 50-yard freestyle: 4. Andy Thiel, 23.50; NS. Bobby Rohrkemper, 25.88; Joe Rueter, 27.66; Scott Wallace, 27.77.

Boys 50-yard butterfly: 11. Bobby Rohrkemper, 27.55; NS. Greg Cook, 28.64.

Boys 100-yard freestyle: 11. Mike Offenbacher, 1:00.92; 14. Scott Wallace, 1:03.12.

Boys 50-yard backstroke: 8. Andy Thiel, 30.28; 15. Joe Rueter, 38.37.

Boys 50-yard breaststroke: 11. Greg Cook, 34.32; 13. Mike Offenbacher, 36.13; 16. Scott Wallace, 37.21.

Boys 200-yard freestyle relay: Greg Cook, Scott Wallace, Joe Rueter, Mike Offenbacher, 1:50.32.

Girls 200-yard medley relay: Katherine Knox, Mary Paul, Nicole Williams, Chris Broshar, 2:22.89.

Girls 200-yard freestyle: 12. Deb Adams, 2:13.14; 16. Bridget O'Brien, 2:14.81; NS. Chris Broshar, 2:16.40.

Girls 50-yard freestyle: 15. Katherine Knox, 29.07; NS. Nicole Williams, 31.44; Mary Paul, 31.92.

Girls 50-yard butterfly: 12. Deb Adams, 31.43.

Girls 100-yard freestyle: 10. Deb Adams, 1:00.29; 16. Bridget O'Brien, 1:02.20; NS. Katherine Knox, 1:02.70; Chris Broshar, 1:04.14; Mary Paul, 1:10.20.

Girls 50-yard backstroke: 10. Bridget O'Brien, 34.71; NS. Nicole Williams, 42.86.

Girls 50-yard breaststroke: 14. Nicole Williams, 43.22.

Girls 200-yard freestyle relay: 7. Katherine Knox, Mary Paul, Bridget O'Brien, Deb Adams, 1:59.54.

Track team 3rd at Bath

Three runners earned medals to help the Chelsea boys' cross country team to a third-place finish in the Division I bracket at the Bath Invitational Saturday.

Jeff Kolodica finished 15th in 17:16 to win a medal. Chelsea coach Eric Swage said he shows promise.

"He was our lead runner today, but he still has a lot faster times in store," Swage said.

Mike Kattula (17:34) and Nathan Zeigler (17:42) also medaled by taking 23rd and 25th, respectively.

Chad Fortner (40th-18:02) and Steve Erskin (47th-18:09) also had runs that counted toward Chelsea's score of 150.

Rockford, last year's Class A state runner-up, won the meet with 19 points, followed by Milford with 70.

See BATH - Page 6-B



Chelsea High School's cross country team captured third place in Division I at the Bath Invitational Sept. 11. Pictured from left are Kyle Brown, Mike Kattula and Nathan Zeigler; Steve Erskine, Jeff Kolodica, James McKenzie and Chad Fortner.

The Village Car Wash & Laundry, Inc.

Located on Second Street at Central in Dexter

SELF-SERVE FACILITIES

Laundromat Offers
Self-serve facilities
Industrial-size washers and dryers
Car Wash Offers
vacuum islands, hot wax.

Laundromat Open

9:00 a.m. to 9:00 p.m.

Car Wash Open 24 Hours

7 Days a Week

10% Off Chinese Tonite

Expires 9-23-99

Also join our VIP Frequent Lunch Program. Buy 12 lunches, get the thirteenth FREE. Good for Dine-In or Take-Out. Ask for a VIP card at your next visit.

Dine-In or Take-Out Dinner Menu Only
Not valid with any other offer or towards appetizers or soups.
One coupon per party per visit.

475-3797

1127 S. Main St. • Chelsea

Mon.-Thurs. 11-10, Fri & Sat. 11-10:30, Sun. 11:30-9

Little Professor Book Center & Nature's Expressions

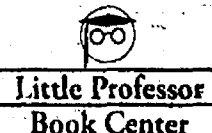

With the best of books
and the best of nature



- Calendars for 2000 are in!
- Fiction, Gardening, Home Decorating and More
- Huge Children's section in our *Dinosaurland*
- Special Events for adults and children
- The Wonders of Nature: Fossils, Minerals, Shells, Mounted Butterflies and Bugs
- Come see our spectacular 9 ft. extinct cave bear skeleton

New Fall Hours

We will open earlier this fall:
Monday thru Saturday
9:00 am to 9:00 pm
Sunday 9:00 am to 6:00 pm

1250 S. Main, Chelsea • (734) 433-BOOK
<http://www.littleprofessor.com/chelsea>

Openings for the 1999/2000 School Year Chelsea School District Early Childhood Programs

(As of 9/10/99)

Classes Begin September 13, 1999

Preschool Enrichment-3 Year Old

(must be 3 by December 1)

Tuesday, Thursday 12:00-2:15 PM

Preschool Enrichment-4 Year Old

(must be 4 by December 1)

Monday, Wednesday, Friday 8:45-11:00 AM

Preschool Enrichment-4/5 Year Old

(must be 5 by March 1)

Monday, Tuesday, Wednesday,

Thursday 12:00-2:15 PM

Please register at the Community Education office located at 500 Washington Street.

If you have any questions, please call 433-2206 extension 6001.

Parents As Teachers: 0-3 years of age. Call 433-2206 extension 6702.



COMPUWORX

Computer Sales, Service, and Much More

Custom Built Systems

Consulting

Training

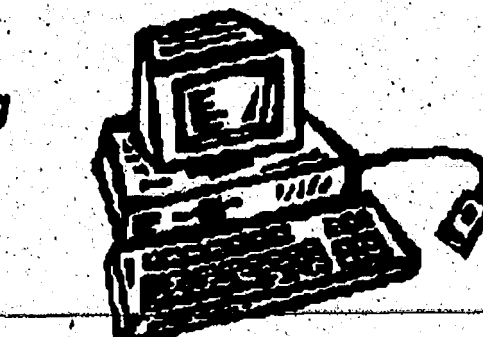

Networks

Upgrades

Computer Repair

Please Call for Pricing and Information
(734)426-9792

Chelsea swim team posts two victories

The Chelsea High School women's dive and swim teams began their new season with two dominating victories over traditional rivals Adrian and South Lyon earlier this month.

On Sept. 7, the Bulldogs hosted the Maples of Adrian and swam away to a convincing 122-64 victory. Chelsea won all three relays and eight of the nine individual events.

Senior Deb Adams (200 individual medley and 100 backstroke) and Junior Ashley Augustine (50 freestyle and

100 breaststroke) were double winners, with Augustine qualifying for the November state meet in both events and Adams in her 100 backstroke.

The 200 medley relay of Adams, Augustine, senior Jessi Inwood and junior Jennifer Minnick also qualified for states.

Other firsts for Chelsea were junior Chris Broshar (200 freestyle), freshman Julie Mida (100 butterfly), Minnick (100 free), Chris Broshar (500 free), Augustine, Minnick,

Broshar, Knox (200 free relay) and the 400 free relay team of Adams, Knox, Broshar, freshman Rebecca Armstrong.

Last Thursday, the squad traveled to South Lyon where the team continued its strong performances with another dominating victory over the Lions of South Lyon, 117-69. The Bulldogs again came out fired up and the medley relay of freshman: Rebecca Armstrong, Augustine, freshman Julie Mida, and an ill but game Minnick took the open-

ing event in a very good early season time of 2:00.91. From there the natatoriums of Chelsea took eight more first places, Adams (200 and 500 freestyle), Augustine (50 freestyle and 100 backstroke in State times), the divers, sophomore Kari Ceo and freshman Christine Rosentreter took 1-2, Knox (100 freestyle), and the 200 freestyle relay of Armstrong, Knox, Broshar and Adams and the 400 freestyle relay of Adams, Knox, Augustine and Minnick.

"It's self-apparent that first places are a good thing and we did get a lot this week, but what is not so obvious is the strength of our second and third swimmers/divers and in our 'B' relays," said John Crispin. "We have some good people in those spots and that is where we are most improved—over last year and where the wins in close meets will have to come from this year."

Crispin said senior Liz Kaminsky, juniors Mary Paul, Nicole Williams and Margaret Yekulis, and sophomore Kasey Whitley and Tricia Compton as major contributors to the team's early successes.

"We were in competitive waters a bit over our heads," said Crispin, "but it was still a good experience for us. We had a lot of very good performances and seasonal bests."

The 200 medley relay of Deb Adams, Ashley Augustine, Julie Mida and Rebecca Armstrong and the 400 freestyle relay of Augustine, Adams, Katherine Knox and Chris Broshar swam to state qualifying times. Augustine continued her fine swimming with state times in the 50 freestyle and 100 backstroke. Kari Ceo scored 145 points in diving, her best this year and Liz Kaminsky swam to a career best 6:15 in the 500 freestyle. In addition, freshman Katie Minnick improved by seven seconds in the 100 butterfly.

Detroit Country Day, who placed fourth in the Class B State finals last year, visited Cameron pool at 6 p.m. Tuesday, Sept. 14 and today, Saline, a SEC power, comes to challenge the Chelsea team.

Netters take second at tourney

By Frank Dimich

Special Writer

Struggling through exhaustion after playing three matches last week, including one the night before, several Chelsea girls' tennis players came up with solid, and in some cases career-best performances Saturday at the Pinckney Invitational.

The Bulldogs finished second at the tournament, the first at the new Pinckney High School tennis courts. Pinckney was first with 30 points, followed by Chelsea with 22, Howell with 15 and Dexter with 13. They also went 2-1 in match play for the week to improve.

"You've got to feel proud of these girls to play with such tenacity and energy," coach John Capper said. "Some of them were on their knees from exhaustion."

Cati Boshoven was the only Chelsea player to win her flight by beating Pinckney 2-6, 6-2, 6-4 in the final at No. 2 singles after having played three sets against the same opponent the night before. She advanced to the final by beating her opponent from Howell 6-0, 6-1 in the first round.

"This is Cati's best performance at singles and during her three-year tennis ca-

reer," Capper said.

Chelsea scored points in every flight, picking up four second-place finishes and three thirds.

Andrea Daane and Ashley Cook finished second at singles. Daane beat Pinckney and Dexter's Katie Augustaitis in the first two rounds before losing to Howell in the final. Cook lost to Pinckney in the final after beating Dexter's Hannah Gornik in the first round 6-1, 7-5.

"She played with great intensity, almost to exhaustion," Capper said of Cook's performance. Alyssa Warren and Rochelle Stafford finished second at No. 1 doubles, losing to Pinckney, the team they had just played three sets with the night before, but beating Dexter and then Howell in a tie-breaker.

"They had a long day of tennis," Capper said. "They were exhausted, especially after Friday night."

Jessica French and Amy Baker had what Capper called the best team performance of the day in taking second at No. 3 doubles. They beat Howell 7-5, 7-5 in the first round, lost to Pinckney in the final and beat Dexter in the consolation.

Third place finishers were Sarah Mossburg at No. 1 sin-

gles and the No. 2 and No. 4 doubles teams.

Mossburg beat Dexter's Allison Holmes 6-0, 6-0, in the first round, lost to Pinckney and Howell, but beat Dexter at No. 2 doubles. At No. 4 doubles, Kira Sheremet and Chloe Chamberlin beat Howell in the first round, but then lost to Dexter and Pinckney.

The night before, Chelsea fell to 2-3 in dual meets with a 7-1 loss at Pinckney to fall to 2-3 in dual meets. Andrea Daane won the only match for Chelsea at No. 3 singles 6-4, 6-3.

On Sept. 9, Chelsea shut out Onsted at home 8-0.

Mossburg won 5-1, 6-0 at No. 1 singles, Boshoven 6-2, 6-0 at No. 2, Daane 6-2, 6-1 at No. 3, Cook 6-0, 6-2 at No. 4. Warren and Stafford won 6-1, 6-4 at No. 1 doubles, Arntson and Barlow 6-3, 7-5 at No. 2, French and

Baker 6-0, 6-1 at No. 3 and Chamberlin and Sheremet 6-0, 6-1 at No. 4. Jenny Parker and Sam Hepburn won 6-1, 6-1 at junior varsity doubles as well as Devon Horvath and Methan Beer 6-0, 6-0.

The Bulldogs started their busy week Sept. 7 with a 7-1 win at Monroe-Jefferson. Winners there were Mossburg at No. 1 singles (6-1, 7-5), Boshoven at No. 2 (6-0, 6-1), Daane at No. 3 (6-0, 6-2), Warren at No. 4 (6-1, 6-2), Baker and Sheremet at No. 3 doubles (6-1, 6-3) and Chamberlin and Hepburn at No. 4 doubles (6-4, 6-4). Parker won 8-4 in an eight-game pro set at JV singles.

The JV players also recently saw action at home against Brooklyn Columbia Central Aug. 31 and against Pinckney Aug. 30.

They played eight-game pro sets both days.

Ask us about our out of town subscriptions



B. J. HOHNKE
KSI Kitchen & Bath Specialist
(734) 769-7669

See your Chelsea neighbor, **B.J. Hohnke**, for expert assistance in planning your dream kitchen.



Delight in the quality and innovations of our 32 Merillat cabinet selections.

KITCHEN SUPPLIERS, INC.
KSI
KITCHEN & BATH SHOWROOMS

3165 Oak Valley
Ann Arbor

BATH

Continued from Page 5-B

"I was pleased," Swager said of Chelsea's finish. "We fared well against some good Class A Schools."

Kattula and James McKenzie, who finished 57th in 18:25, ran career best times. Kyle Brown finished 51st in 18:12.

In the junior varsity race,

Max Cherem finished 10th in 18:44 to medal. George Fairley (16th-18:56), Greg Cook (23rd-19:07) and Aaron Turek (19th-19:01) also won medals.

Swager said freshmen Andrew Brott (24th-19:08) and Nate Hinderer (60th-19:59) also ran well.

Other JVs who placed were Zach Christman (75th-20:38), Keith Nadolny (110th-21:22) and David Stone (148th-22:22).

Travel with...

Independently Owned Means Better Personal Service

1070 South Main Street
Chelsea, MI 48118

(734) 475-3110
(800) 875-3113

Fax (734) 475-3748

LEITZ
Travel Inc.

Local Presence,
Global Power™

We will be happy to help with any of your travel needs.

Carlson Wagonlit

Travel

Freedom Township Fall Clean-Up Day

Saturday, Sept. 25, 1999
9:00 a.m. - 2:00 p.m.

PLEASANT LAKE SCHOOL

Please bring: Household Refuse, Discarded Furniture, Mattresses, Scrap Metal & Iron, Wood, Appliances.

PLACE LOOSE REFUSE IN CONTAINERS FOR EASY UNLOADING.

Please Do Not Bring: 55-Gallon Drums, Liquids of Any Kind, Batteries, Tires, Large Car Parts, Building Materials other than Wood.

Recyclables can be prepared in Mister Rubbish recycle bags and dropped in the recycle bins at the townhall.



Drivers License or Property Tax Statements will be required for proof of township residency.

*All refrigerators, freezers, air conditioners or any other appliance with refrigerants must be tagged by a qualified technician who has removed the freon or they will not be accepted.

DR. HOWARD A. REZNICK & ASSOCIATES

Chelsea Podiatry

Your Foot Care Specialist
Serving Chelsea Area For Over 35 Years



Care and Treatment of Common Foot & Ankle Problems

- Diabetic Footcare
- Bunions
- Senior Foot Care
- Hammer Toes
- Injury Foot & Ankle
- Skin & Nail Problems-Warts
- Child Foot Problems
- Heel Pain
- Ingrowing Nail Corrections

Chelsea Professional Building

1200 S. Main • Chelsea

Across from new Farmer Jack

475-1200

Surgical Staff at Chelsea Community Hospital

VILLAGE MOTOR SALES



1185 S. Main St. • Chelsea, MI

(734) 475-8661

M 8-8; T-F 8-5:30

Service Special!

- State of the art alignment & balancing machine
- ASC certified technicians

Coupon
Tire rotation, balance, and wheel alignment

\$80.00

*Additional parts or labor may be required

Exp. 10-29-99

NEWS VIEWS

OPINIONS DECISIONS
If it's out there, it's in here.



It's smart to subscribe
The Chelsea Standard
The Dexter Leader
(734) 475-1371

MAPLEWOOD LANES

BOWLING AND ENTERTAINMENT CENTER
830 WOODLAND DR. SALINE, MI.

734-429-5457

FALL LEAGUE (TEAM) OPENINGS

MEN'S	MONDAY CLASSIC	6:15 PM
WOMEN'S	MONDAY - THURSDAY	6:15 PM
WOMEN'S	TUESDAY LADIES CLASSIC (NEW)	9:30 PM
YOUTH	MONDAY	3:45 PM
MIXED	E/O SATURDAY	6 & 9 PM
MIXED	FRIDAY	6 PM

INDIVIDUALS THAT ARE INTERESTED WE HAVE A

SPOT FOR YOU! CALL TODAY FOR MORE INFORMATION!

WE CAN ACCOMMODATE YOUR EVERY NEED, BE IT A BIRTHDAY PARTY,

COMPANY PARTY OR IF YOU JUST NEED THE USE OF THE

BANQUET FACILITIES WE ARE THERE!

FOR MORE DETAILS CALL 734-429-5457

ASK FOR BECKY, MARK OR NORMA

JV kickers post 2 shutout wins

The Chelsea junior varsity boys' soccer team earned a pair of shutout wins last week, winning 6-0 at Ypsilanti Lincoln Sept. 7 and beating Jackson Lumen Christi 3-0 at home Saturday.

Chelsea (2-0-1) began its scoring on Lumen Christi in the 12th minute of the first half when David Knox put one in from the left side of the penalty area with an assist by Ty Christensen on a crossing

pass. In the 21st minute, Clayton Wilson put in the rebound of a shot from Mark Tapping to make it 2-0 at halftime.

Wilson scored again 22 minutes into the second half with an assist from Brian Hayes.

Chelsea dominated the game, outshooting Lumen Christi 18-3. Evan Wildey (two saves and Scott Holfka (one save) combined for the shutout in goal. But the defense also

contributed.

"The shutout was another great defensive effort by Kyle Kooyers, Matt Hollo, Kevin Phillips, Ben Sporer and David Dault," Chelsea coach Jim Hicks said. "Overall, it was a great physical effort by the team against a physical Jackson Lumen Christi team."

It was much of the same against Lincoln as Chelsea outshot the Railsplitters 25-5. Wildey (two saves) and Lance

Baird (three saves) combined the shutout in goal this time.

"The team controlled the tempo of the entire game," Hicks said. "The only scoring threat came late in the game, and Baird made a great save to preserve the shutout."

After a scoreless 30 minutes to start the game, Chelsea scored three goals in the next five minutes to take a 3-0 halftime lead.

Tapping scored the first

goal 31 minutes into the game with an assist from Wilson. Chris Doston then stole a Lincoln pass and deflected his shot off the back of a Lincoln player for a goal in the 34th minute. Wilson finished Doston's corner kick in the 35th minute that went to Holfka and then crossed to Wilson.

Andrew Baibak opened the scoring in the second half on a breakaway goal in the 15th minute. Adam Popowski

scored the next two goals in the 17th and 28th minutes, with two assists by Tapping and one by Knox.



Give Us
a ring to
place a
Classified
Ad
475-1371

Varsity posts loss

By Frank Dimich
Special Writer

So far, one of Chelsea boys' soccer coach Chad Scaling's goals — being competitive in every game — are being met.

Now, it's just a matter of the Bulldogs bringing their game to the next level so that they can win some of the games against tougher opponents, like Jackson Lumen Christi or Southeastern Conference powers Pinckney and Saline.

Saturday's 1-0 loss at home against Lumen Christi demonstrated the major hurdle to that goal, which is the need to convert on critical scoring opportunities.

"It was definitely our best game yet," Chelsea coach Chad Scaling said. "We dominated the game, we just couldn't put it in the net. We squandered goal opportunities that we had and just weren't able to convert."

Lumen Christi scored near the end of the first half on a corner kick.

Chelsea outshot Lumen Christi 12-8 and Joe Arend and Chris Roberts combined for six saves in goal.

Chelsea (3-2) stayed undefeated in the SEC at 2-0 by winning 3-1 at Ypsilanti Lincoln Sept. 7.

Jon Baird scored two goals and Craig Forshee, one. Roberts and Joe Arend combined for six saves in goal.

"We didn't have quite as strong of showing as we would have liked," Scaling said. "But

we were able to come back in the second half and do a lot of good things."

Onsted was no match for Chelsea Sept. 9 at home as the Bulldogs won 8-0.

Forshee scored four goals. Baird scored one and had five assists. Shawn Hayes, Brian Hayes and Roberts also scored.

Chelsea had the game wrapped up by halftime with a 3-0 lead. "It really wasn't strong competition," Scaling said. "We were able to take an opportunity to work on offensive passing and ball possession."

With four SEC games in the next two weeks, including Pinckney and Saline, the Bulldogs will get the opportunity to see where they stand in the league and how much they can improve on converting scoring opportunities.

Right now, they are looking for a go-to person or people who can convert goals in key situations.

"We're kind of searching for someone who can finish for us," Scaling said. "As soon as we start to put the ball in the net, we'll be improved."

The Chelsea Farmer's Market

Downtown Chelsea
Saturdays • 8:00 am-1:00 pm

Sweet Corn and
Early Fall Mums

Project FRESH participant

Thank you PARTS PEDDLER



for buying my Reserve Champion
pen of rabbits at the 1999 Chelsea Fair
Amanda Howe

GEE FARMS

Area's Largest
Walkthrough Nursery

50% OFF SELECTED NURSERY STOCK
HOME GROWN TOMATOES
HOME GROWN CANTALOUPE
FRESH APPLE CIDER
MICHIGAN APPLES
HEARTY MUMS



14928 Bunkerhill Rd.,
Stockbridge
(517) 769-6772

Hours: 8 a.m. 'til Sunset • 7 days a week

Hand-dipped
Ice Cream
Donuts made Daily

Gift Certificates

Chelsea Vision Care



Dr. Nancy Fraser

Comprehensive Eye Examinations

• Includes cataract evaluations and glaucoma testing

Contact Lens Examinations

Eyeglass prescriptions filled

• Includes outside prescriptions

All new eyewear collections

Most insurances accepted

Evening appointments available

Call today 734-475-9953
Chelsea Professional Building
1200 South Main
Chelsea, MI 48118

Office Hours:
Mon. & Fri. 9-5
Tues. & Thurs. 9-7
Closed Wednesday

Bulldogs place 6th at Bath

The Chelsea girls cross country team finished sixth in the Division I bracket at the Bath Invitational to open the season Saturday.

"We ran very well," Chelsea coach Pat Clarke said, especially considering the Bulldogs were facing tough competition, including defending Class A state champion Rockford. "(But) we must continue to work hard and improve as the season progresses."

Rockford finished first with 18 points. Portage Central, which is the top ten in Class A, finished second in the 19-team bracket with 79.

Rebecca Metzler and Laura Borden both won medals for Chelsea. Metzler was 23rd with a time of 21:04. Borden was right behind her at 24th (21:05).

Carolyn Wineland, Amy Dault and Sarah Kaminsky were the other three runners whose places counted toward the team's total of 172 points.

Wineland was 35th, finishing in 21:41. Dault was 36th (21:42) and Kaminsky, 54th (22:29). Corrinna Christman finished 69th (23:08) and Erica Miller 78th (23:28).

Allison Sacks led the junior varsity runners with an 11th place finish (23:11); Michele Oberholtzer finished 23rd (23:45); Heather Steinaway, 25th (23:53); Diane Richardson, 33rd (24:23); Nina Kramer, 35th (24:34); Chris Grapes, 38th (24:46); Joyce Lewis, 47th (25:15); Betty Wescott, 49th (25:27); Kate Huehl, 71st (26:13); Molly Martin, 95th (26:22); Erin Dronen, 82nd (26:44); Sarah Martin, 111th (28:10); Jessica Oberholtzer, 118th (28:37); Caitlin Paul, 119th (28:39); and Bethany Kinner, 140th (30:44).

EVERY WOMAN HAS HER DAY.

YOURS IS SATURDAY, SEPTEMBER 18, 1999.

THE SECOND ANNUAL MULTICULTURAL WOMEN'S HEALTH DAY!

ANN ARBOR PIONEER HIGH SCHOOL 9:00 A.M. - 3:30 P.M.



Keynote Speaker:

Wanda Jones, Dr. P.H., US Department
of Health and Human Services.

Featured Speaker:

Judy Norsigian, author of "Our Bodies,
Ourselves" and one of the founding
members of the Boston Women's
Health Book collective.

A day designed to increase awareness of health issues that affect women of all ages and all races. Informative lectures and workshops on relevant health topics, and an exhibit room showcasing health resources and information. FREE child-care and transportation available! Also, FREE health screenings for bone density, glaucoma, blood pressure and cholesterol. \$5 registration fee. For information or to register by phone, call 1-734-936-8886. Or, e-mail: azeoli@umich.edu

Women's Health Program



University of Michigan
Health System

Sponsored by the UM Women's Health Program, a National Center of Excellence in Women's Health, and the UM Program for Multicultural Health, with generous support from Wyeth-Ayerst Laboratories.

Ask us
about our
out of town
subscriptions

Bulldog hoopsters defeat Williamston

By Frank Dimish
Special Writer

Breaking a seven-game losing streak against a nonleague opponent may not seem all that important. But the Chelsea girls' basketball team displayed quite a few changes in their style of play Sept. 9 in its 41-33 win over Williamston at home.

These changes not only surprised Williamston, but could surprise other opponents in the Southeastern Conference.

One was the Bulldogs (3-0) coming in a man-to-man defense.

"Our man-to-man surprised them, they had never seen it," Chelsea coach Charles Waller said. "We played real good defense."

Another change — although not quite as successful — was trying to take away Williamston's physical play. In the past, the Bulldogs may have tried to play physical, especially inside. But this season, they

don't have the size.

"When it gets in a physical battle, we're in trouble," Waller said. "It takes the skill out. We have good skills, but we're a little soft physically."

Most of Chelsea's struggle with this stemmed from its lack of execution on offense after the Bulldogs missed three of their first four shots.

"Once they get together, people want to go off doing their own thing, playing a two-man game," Waller said.

However, Chelsea was able to use its defense and poor Williamston shooting (11-for-41, .268) to maintain a steady lead for most of the game. It was 8-6 after the first quarter, but Williamston came back to tie it at 12 midway through the second.

Chelsea went out to a 19-16 halftime lead, one it would not relinquish. The Bulldogs led 31-25 after three. Lindsey Brink put the game away with two free throws with 1:53 re-

maining, which put the Bulldogs up 37-31.

Michelle Dettling led Chelsea with 10 points. Brink scored eight, Jessie Cole and Stacie Boyle, six each, Betsy Ruhl, five and Traci Kern, Caitlin Biedron and Lindsay Powers, two each.

Powers and Cole led with six rebounds each, as Chelsea out-rebounded Williamston 29-15. Ruhl and Brink each had

three assists.

Turnovers were about even, but Williamston got caught in their backcourt three times on 10-second violations.

"Our press was a little effective," Waller said. "They didn't get a chance to run or shoot the three-pointer."

Chelsea's Sept. 7 game against Jackson County Western was canceled due to a scheduling conflict.

Stingers compete in tourney

The Chelsea Sting, a U-13 boys soccer team, competed in the Troy City Soccer Classic XIV, held in Troy, Sept. 4-5.

The tournament attracts Little Caesar division teams from all over Michigan. This year's tournament had teams from Michigan, Ohio, Indiana and Canada.

The Sting, along with three guest players from the Dexter Chaos (Andrew Vincke, Josh Cebula and Matt Glahn), started the tournament on Saturday with games against the Owosso Cyclones and the Bay Area Turbos of New Baltimore.

On this day, the Sting would receive a lesson in Little Caesar caliber soccer as they were beaten 5-0 and 2-0. The bright spot was the team's "never-say-die" attitude and the outstanding play of goalkeepers Tim Mann and Josh Cebula.

On Sunday, the Sting played the role of spoiler as it defeated the United FC Mavericks from Troy 2-1. Troy's loss guaranteed the Owosso team a place in the semi-finals, and most of the Owosso team cheered Chelsea on throughout the game.

The game featured up-and-down action as Chelsea dominated the midfield and smothered Troy's scoring chances with good defensive play, and many outstanding saves by goalkeeper Eric Mathis.

Chelsea scored both of its goals in the first half on nice passing plays started by midfielders Derek Jolly and Jordan Boyce.

On the first goal, Boyce passed to Alex Rabbitt, who split the defense and shot the ball past the Troy goalkeeper. The shot would have gone wide, but Alec Penix caught up with the ball and deflected it into the net for a 1-0 Sting lead.

On the second goal, Jolly made a long pass to Terry Ar-



The Chelsea Sting boys soccer team members display their trophies from the past spring season. The team competed last season in the U-12 age bracket, and this year are in the U-13 age bracket; front, from left, are Brion Humenay, Terry Arnold, Stephan Phillips, Eric Mathis, Jordan Boyce, Alex Rabbitt; second, from left, Vincent Harder, Ryan Scott, Aaron Parisho, Andrew Harper, Alec Penix, Danny Bingel; back row, from left, coach Bruce Rabbitt, Bill Harper, Dave Mathis. Not pictured, Pat Brooks, Tim Mann, Daniel Shoaf, Davis Turner.

nold, who deflected the ball past the Troy defense. Rabbitt reached the ball first and buried a shot past the Troy goalkeeper for a 2-0 lead.

Midway through the second half, Sting goalkeeper Eric

Mathis stopped a penalty shot to preserve the 2-0 lead. Troy finally scored on a free kick just outside the penalty area with only thirty seconds to play.

Also playing a strong game

for the Sting were Pat Brooks, Aaron Parisho, Ryan Scott and Daniel Shoaf.

The Sting's next scheduled tournament is the Capital Area Classic in Lansing, MI, Sept 18 and 19.

Home Director
The Intelligent Home Powered by INTEL

- *Timed schedules for lights & devices throughout your home
- *Automatic sunrise & sunset tracking
- *Create "scenes" or sequences of X10 commands with macros
- *Control devices directly from computer screen
- *Computer can be turned off after programming

Available at the
GLITCH SHOPPE
734-433-1090 • 503 N. Main • Chelsea

CEDAR SALES
Cedar Siding and Trim
Cedar Fence and Deck
Cedar Shingles and Shakes
(734) 241-5011

S. Otter Creek & I-75 LaSalle, MI 48145
www.cedarsiding.com

THE GLASS MAN

Mobile Autoglass Replacement & Repair

- 15 Years Experience
- NGA Certified
- Insured

Robert Long
(734) 428-9370
Fax: (734) 428-0675
18075 Herman Rd., Manchester

INDOOR SOCCER
Fall II Season: Oct. 28th - Dec. 30th

Now accepting Registrations for Fall II Leagues
Registration Deadline: October 20th
Individual Registrations are welcome

Call (734) 913-4625 for Details
www.wwsports.com

Engelbert Landscape Service
"Professional Landscape Design and Construction"

Lawn Seeding & Sodding • Finish Grades
Trees & Shrubs • Gardens
Timber & Stone Retaining Walls
Driveways • Sidewalks
Old Landscape Rejuvenation
Paver Brick Walkways & Patios

Local References Available
734-475-2695 • CHELSEA, MI

Dexter Animal Clinic
Serving the Community 20 years

Dr. James D. Clark, D.V.M.
Complete Medical • Dentistry
Surgery • Boarding and Grooming
Quiet Rural Setting • Ample Parking
Enjoy Our Atmosphere

9500 N. Territorial
¼ mile west of Dexter Pinckney Rd.
734-426-4631

Thank You Cole Funeral Chapel
For Buying My Grand Champion Pen of Lambs

Nathan Kuhl

Freshman hoopsters post win

Once again, the Chelsea girls' freshman basketball team used its effective press to help the Bulldogs to a 27-18 win over Williamston Sept. 9 at home.

The Bulldogs (2-0) were down 8-7 at halftime, and then came out with their press at the start of the second half.

"They (Williamston) just couldn't handle it," Chelsea coach John Ruhl said.

Julia Arnold led Chelsea with 14 points, followed by Stephanie Minzey with six.

Ruhl also commended the play of Courtney Bentley, who grabbed several key defensive rebounds.

JV posts victory

The Chelsea junior varsity girls' basketball team used a 16-3 second quarter to give them a 45-28 win over Williamston Sept. 9 at home.

The Bulldogs were down 5-4 after one, but the big second set the tone for the remainder of the game. Chelsea was up 32-14 after the third.

Freshman Allison Mann led Chelsea with 25 points, 12 rebounds and four steals.

Sheresa Roberson scored 10, Connie Kolokit had three, Tarah Koch, Heather Tanner and Tracy Carter, two each, and Susan Fredrick, one.

Chelsea is now 3-0 on the season.

COMFORT ZONE MECHANICAL

Heating & Cooling • Sales & Service
Custom Sheet Metal

Call for a early season GAS & OIL FURNACE CLEAN & CHECK special
3126 Broad St., Dexter • 426-6350 • 433-1020

Buying?
Refinancing?
2nd Home?

- Free Loan Analysis (including credit report)
- Fast, Friendly Service
- Low Rates!

Call Washtenaw Mortgage Today!!
Serving Washtenaw County and the Nation Since 1981
(800) 765-5562 Ext. 725
CALL TODAY!
www.washtenawmortgage.com

WEDDINGS AND ENGAGEMENTS



Williams, Montange wed in Texas

Michael Montange and Amber Williams were married on Aug. 7 at Calvary Baptist Church in Grand Prairie, Texas. Parents of the groom are Ron and Nancy Montange of Chelsea. Parents of the bride are Gary and Sandy Williams of Branson, Mo.

Marie Edwards of Ridgefield, Wash., was maid of honor and Matt Montange of Chelsea was best man.

Other honor attendants were Amy Connor, cousin of the bride, of Kennedale, Texas, and Melinda King of Spring-

field, Mo. Stephanie Briggs and Katelyn Snead, cousins of the bride, from Grand Prairie, Texas, were flower girls. Jeff Montange, brother of the groom, from Bolton Landing, N.Y., Davey Williams, of San Diego, and Rob Williams, from Branson, Mo., brothers-of-the-bride, were groomsmen.

A wedding reception was held at the church hall. The couple honeymooned in Hawaii, and are serving in the US Army at Ft. Wainwright, Alaska.



ENGAGED: Katherina Wötzel, daughter of Dr. Fritz-Jürgen Schaarschoh of Leipzig, Germany, and Dr. Simone and Dr. Michael Wötzel of Illingen, Germany; and James Michael Bergman, U.S. Army, of Baumholder, Germany, son of James and Mary Bredernitz of Chelsea, have announced an October wedding. The future bride is a 1999 graduate of Illtal Gymnasium, in Illingen, Germany. She hopes to attend school full time upon her return to the United States, and pursue a career in communications. The future bridegroom is a 1994 graduate of Chelsea High School. He will finish his service in the Army, return to the states and attend a school for teaching.



Bannick, Kemner wed in Chelsea

Mark E. Kemner and Connie L. Bannick were married at New Hope Baptist Church in Bay City on Aug. 14. Parents of the couple are Ken and Prudy Bannick of Bay City and Ray and Patsy Kemner of Chelsea. Mark and Connie will reside in Lansing.



Atkinson, Shilling wed in Maryland

Jeanne Greenleaf Atkinson of Chelsea was wed to Dr. Joseph Shilling from the Eastern Shore of Maryland, son of Ruby W. Shilling of Osteen, Fla., on Aug. 14.

The bride is retired form BookCrafters Inc., where she worked as a sales representative in Michigan. The groom is retired from 34 years of public education in the state of Maryland.

The ceremony was held at St. Luke's Episcopal Chapel in Queenstown, Md. The Rev. Edwin Phippen of Scottsville, Va., officiated. Honor attendants were Jamie and Richy Seyfried, daughter and grandson of the bride, and Todd and Scott Shilling, sons of the groom. The organist was Robert Young of Cambridge, Md.

A dinner reception was held at Prospect Bay Country Club, Grasonville, Md., with music by Rob Levit Productions of Annapolis, Md. Guests attended from Michigan, Florida, New York and Maryland.

After a three week honey-

moon on the Eastern Shore of Maryland, the couple will reside in Fort Myers, Fla.

Schultz Bottled Gas and Appliance

Don't forget to get your propane tanks filled here!



Residential • Commercial • Retail Prompt Service

We own and operate our own bulk plant. Family-owned and serving the area since 1939.

(734) 439-1503 • (800) 882-5546

(U.S.-23) to Milan, 1115 Dexter St.

Mon.-Fri. 8:30-5:30; Sat. 8:30-Noon

Come join us for hot off the grill hot dogs & hamburgers at every home football game including:

Freshman • Junior Varsity • Varsity

Hot Dog\$1.25
Hot Dog Special\$2.50
(Includes chips or popcorn, and pop, coffee, or hot chocolate)	
Hot Dog Super Special\$3.50
(2 hot dogs, chips or popcorn, and pop, coffee, or hot chocolate)	
Hamburger\$2.50
Hamburger Special\$3.50
(Includes chips or popcorn, and pop, coffee, or hot chocolate)	
Hamburger Super Special\$5.50
(2 burgers, chips or popcorn, and pop, coffee, or hot chocolate)	
Cheese\$0.25/slice

Be sure to buy your 50/50 tickets with a guaranteed "minimum" payout of \$25.00 at all varsity home football games! The concession stand is operated by Schultz Bottled Gas and Appliance.

Craft show slated

Chelsea Senior Citizens will hold its 15th annual fall Country Craft Folk Art Show Saturday, Oct. 2, from 10 a.m. to 4 p.m. at the Washington Street Education Center. The show will feature over 100 juried artisans.

Works to be featured will revolve around the country-craft theme, and include an extensive selection of wood, fabric, ceramic and glass works. All work is hand-crafted by the artisan, and artists are selected through a jury process.

New this year is a small selection of collectible dealers, including Beanie Babies. The event also will feature a silent auction with items donated by local businesses. Items range from art to household items, restaurant meals and more.

Admission is \$2 for adults, with children under 12 admitted free. Tickets are available at the door.

Ask About Our Out Of Town Subscriptions!



Thank You Richard Brothers Painting

for buying an Edman steer at the 1999 Chelsea Fair Livestock Auction for the **SIXTH** year in a row!

Molly Edman

How the Living Trust Avoids Probate

and why a Will is **NOT** the best estate plan

Ronald Farrington Sharp, Attorney since 1975 specializing in Living Trusts, Probate, Wills and Estate Planning, will talk to you confidentially about your goals and needs, explaining such things as:

How to Avoid Probate Low Cost Trusts for the small to medium estate
How to save on estate taxes Why we all need a Power of Attorney
How to avoid Guardianship of adults The Danger of Having only a will
How to name a guardian for your children The Joint Ownership Trap

Call 426-0420 To Schedule a FREE conference

Beware of Living Trust "Seminars" run by non-attorneys selling trust "kits". Consult an estate planning professional for expert legal advice.



8099 MAIN STREET • DEXTER

Thank You Phil Boham

for buying my 1999 Market Hog at the Chelsea Community Fair Livestock Auction

Molly Edman

CHELSEA COMMUNITY FAIR



A-1 TREE, Inc.

Tree Transplanting & Sales

- Variety of Spruce, Pines & Shade Trees
- 6'-15' Tall U-Pick (Dexter)
- Storm Damage Clean Up
- Tree & Shrub Removal & Trimming
- Stump Removal
- Lot Clearing
- Insured



(734) 426-8809



AUTO TALK

by Bert's Auto Service
Dianne Johnson (owner)
Steve Lawrence



A FLUID SITUATION

By: Dianne Johnson (owner)

Because a car's automatic transmission is such a complicated and expensive component, it pays to keep track of its condition by checking the level and condition of the transmission fluid. This involves locating the transmission fluid dipstick, usually at the rear of the engine compartment. To get an accurate reading, it is best to have the engine warmed and running. If the fluid is below the "add" line, transmission fluid should be added to the reservoir, taking care not to overfill. The fluid's color should be bright, cherry red. If it is a darker, reddish brown, schedule an appointment to have the fluid changed. If the fluid is very dark and smells like varnish, the

transmission could be damaged. Checking all your fluids regularly is a good idea. At BERT'S AUTO SERVICE, 5984 Jackson Road in Ann Arbor, you'll be glad you chose us for your automotive work because we work hard to merit your praise. Call us at 734-769-3232 to set up an appointment today! We're open to serve you five days a week.

AUTO TECH NEEDED, APPLY WITHIN

HINT: Before attempting to add any fluid to your car, check the owner's manual for the correct type for your vehicle.

Watercolor Portrait of Your Home

Susan Craig
313.475.7886



Watercolor Portrait of Your Home

Watercolor Portrait of Your Home

Susan Craig
313.475.7886

Dexter Orchestra Bottle Can Drive

Pick-up Schedule Saturday, Sept. 18th

Please leave your donations, cans or bottles,

Near your curb by 10 a.m.

or drop off your cans at

Busch's Parking Lot in Dexter

Between 10 a.m. & 2 p.m.

For Pick-up, call

426-2062 or 426-4674

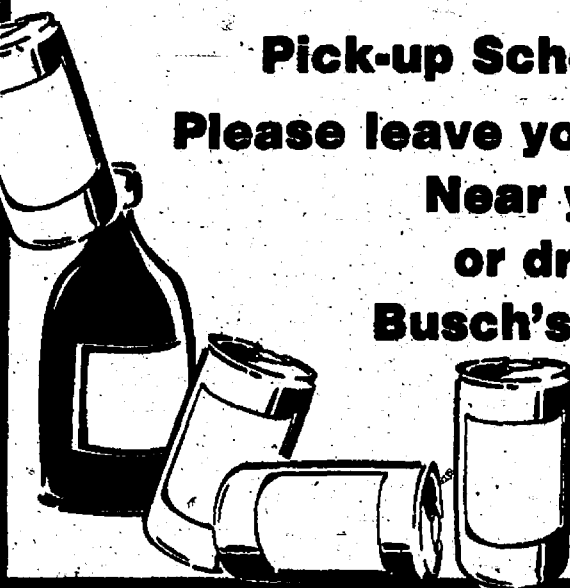

PRO SOURCE SUZUKI'S.

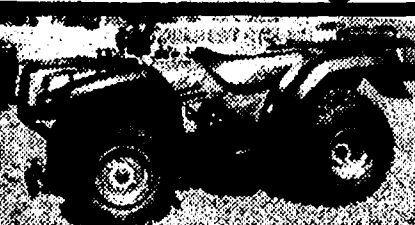

2000 QUADS ARE HERE!
Featuring the All New LT500 Automatic with Shift (2 or 4 Wheel Drive)

BOAT AND RV STORAGE AVAILABLE AT \$19.95/MONTH ANY SIZE

NEW!

VIKING POPUPS STARTING AT \$3495
SHASTA TRAVEL TRAILERS STARTING AT \$11,625



SPECIAL FALL ONE-TIME PRICING OFFER
When You Purchase the "Pro Source Accessory Package," You Get The Following Prices:

LT250 2WD\$2995*
LT250 4WD\$3695*
LT300\$4195*
LT500\$4895*
LT500, automatic\$5095*

*Tax, title, dealer handling extra

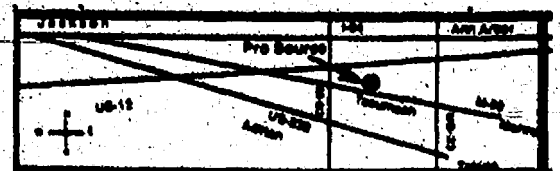

517-424-4422

3/4 Mile East of M-52 on M-50
1790 E. M-50, Tecumseh

Search Over 500,000 Vehicles Online - <http://www.traderonline.com>



Kicking in the Rain

Freddy VanHoeey, a former professional soccer player from Wolvrem, Belgium, visited the United States during the month of August. While in Chelsea, VanHoeey put on a free soccer clinic for 25 12-year-olds from Chelsea and Dexter. Although it rained for most of the two-hour clinic, all of the boys had a great time and managed to improve their soccer skills. VanHoeey stayed with Jim and Gall Finch of Chelsea during his visit. Front row, from left, and

Cody Schirler, Daniel Shoaf, Andrew Harper, Eric Mathis, Alex Rabbitt, Matt Glahn, Alex Valle, Rob Knopper, Kirt Tidwell, Evan Mathis; back row, from left, are Thomas Lancaster, Brandon Johnson, Vinnie Harder, Sye Hickey, Ryan Scott, Andrew Vincke, Steven Cavanaugh, Alex Migda, T.J. LaRosa, Bryan Vessels, Freddy VanHoeey, Andrew McLeod, Aaron Parisho, David Ahrens, P.J. Stecker, Kenny White.

Remodeling seminar slated

Chelsea Community Education in cooperation with Oakland Builders Institute will offer an eight-hour basement remodeling seminar on Saturdays, Oct. 2 and Oct. 9, from 9 a.m. to 1 p.m.

The course will be held at the Washington Street Education Center, 500 Washington St.

The seminar is designed to help people make better use of valuable space in their homes by planning and com-

pleting a successful basement remodeling.

The instructor will explain the many facets of basement remodeling, including planning, meeting building codes, insurances, permits, estimating materials, as well as the basics of home construction.

The instructor also will discuss working with subcontractors, finishing techniques, as well as tying into existing plumbing, electrical and heating systems. The seminar costs

\$75, plus a textbook fee of \$8.

Pre-registration with payment is required no later than Wednesday, Sept. 29, to Chelsea Community Education. Call (734) 433-2206, ext. 6011 to register Monday through Friday, 8 a.m. to 4 p.m.

The instructor is a licensed builder who can answer ques-

tions related to all facets of remodeling. Oakland Builders Institute teaches building courses in 40 schools in Michigan.

For a free brochure and a current schedule of class locations call Oakland Builders Institute toll-free at 1-800-940-2014.

HODGSON

Continued from Page 1-B

work with good students, challenge young people to stretch themselves and help them to have a positive experience," she says, reflectively. "I can't think of anything I'd want to change."

All of this may seem strange for someone who started out to be a dental hygienist before an intern post working with the mentally handicapped caused her to change majors and pursue education. But if family lineage means anything, perhaps it all was predetermined.

Hodgson's paternal grandparents both were teachers. Her grandmother taught third grade for 42 years and her grandfather was a shop teacher for 37.

Her husband also is no stranger to the classroom. Now retired from Waterloo and Dahlem Environmental Education Center, he instructs teachers-to-be on scientific methods at Eastern Michigan University.

And that scientific training has rubbed off on Hodgson, who incorporates the life sciences strongly into her curriculum.

"People say I teach a lot of science," Hodgson jokes. "I say I married a lot of science."

Hodgson has three children - all Chelsea graduates. Her son Michael now works for Rose-dale Products in Ann Arbor; her daughter Laura is a flight attendant for Continental Airlines and her youngest daughter Chrissy is a junior at WMU.

The family's teaching heritage looks safe, as Chrissy is studying special education.

When she's not teaching, Hodgson enjoys the outdoors and has a special love for northern Michigan. An avid reader of mystery novels, she also likes to knit.

In the future, she hopes to use her daughter's airline connections to facilitate some extensive travel.

It's only fitting - after opening up the world to so many youngsters, it seems fair that Hodgson get to visit some of it herself.

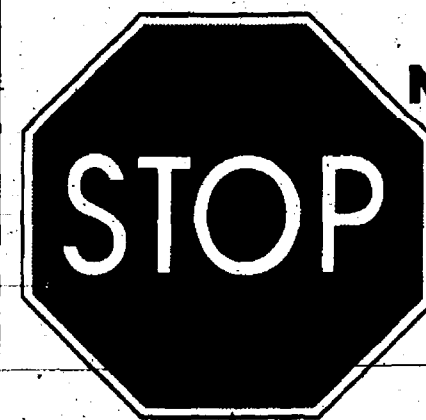

DEADLY NEUROMUSCULAR DISEASES

Please help us put on the brakes.

MDA
Muscular Dystrophy Association
1-800-572-1717
People help MDA...because MDA helps people.

Thank You
Gary Koch
Construction

For Buying
My 1999
Chelsea
Community Fair
Market Steer
Celeste Byerly

1999 CHELSEA ANTIQUE SHOW
Sept. 18-19
TWO DAYS: Saturday 9-6 Sunday 10-4
* **Under New Management** *
CHELSEA FAIRGROUNDS
1-94 Exit #159, N. To Light, then Left
1-800-572-6703
After 5 p.m., 517-291-5521
MIKE OTTGEN, Manager

Parking Free

PAUL M. LEDWIDGE
Attorney at Law

Formerly with Anselmi, Mierzejewski & Ledwidge of Bloomfield Hills and Detroit announces the opening of a law office in Dexter

Offering services in civil and criminal litigation, corporate, personal injury and the general practice of law

Experienced in all courts and licensed to practice law in Michigan and Ohio

15 YEARS LEGAL EXPERIENCE

7971 Ann Arbor Street, Dexter, MI 48130
424-9298

Don't Get Hung Up at Closing.

Before you build a new home (or sell an old one) the very first thing to consider is probably the last thing on your mind: the closing. Don't let title work hang-ups ruin the deal. Insist on Liberty Title NOW for your title insurance and closing. 475.6440

LIBERTY TITLE
C O M P A N Y

Smooth Closings. Happy Endings.

Offices in Ann Arbor, Brighton and Chelsea.

NORTHERN ENCLOSURES
3 & 4 SEASON SUNROOMS

Licensed & Insured

- Cathedral & Studio Styles
- Custom Designed
- Decorator Interiors
- Skywindows
- Outstanding Quality

Call Us Today For A Free Estimate
(734)-426-4060
WWW.NORTHERNENCLOSURES.COM

AAA Michigan
You can't do better than AAA

For a fast quote on your auto and home insurance - call AAA Michigan.

Bill Stockwell
General Agent
7144 Dexter - Ann Arbor Rd. • P.O. Box 397, Dexter, MI 48130
Phone: 426-4516

Underwritten by Auto Club Insurance Association family of companies.

TIRE
Manta

at Mark's Auto

Your local tire store
We carry

100's of tires in stock!
Out the door pricing - No hidden charges

426-3163
8256 Dexter-Chelsea Rd. • Dexter

JUST TREES
Fall Planting Now!

Visit our large selection of 10-24 ft. evergreens near Dexter.

White Pine, Blue Spruce, Norway, Balsam and Frazier Fir.

Starting at \$200 (ball and burlap)
You pick up.
Will transplant from \$385-\$650
Call (734) 747-8913

FREE CART

You are entitled to the FREE use of one power cart when accompanied with two fully paid 9 or 18 hole green fees. Valid Mon.-Thurs. before 1 p.m.
Valid Sat./Sun./Holidays after 2 p.m.
EXP. SEPT 30th, 1999, MUST PRESENT COUPON

Reddeman Farms Golf Club
555 S. Dancer Rd. • Chelsea (off Jackson Rd.)
475-3020

VIEWS ON DENTAL HEALTH
GARY GOCHANOUR, D.D.S.
426-8336

SAVING AN INFECTED TOOTH

If you have an infected tooth in which most of the supporting bone remains intact, it can probably be saved even if the infection has spread to the pulp or nerve of the tooth. This can be accomplished through root canal therapy.

In this procedure, the pulp of the tooth is removed and the root canal sterilized. It is then filled with a material to replace the lost pulp. This is usually gutta-percha, a rubber-like substance that remains relatively inert, which is cemented into the root canal.

After the root canal has been filled, the final step is to repair the opening in the crown of the tooth. The choice of restoration material will depend on the amount of tooth structure remaining as well as the tooth's position in your mouth. Root canal therapy is more expensive than tooth extraction. However, it is worth it to save any of your natural teeth. An artificial tooth will never be as good, effective or useful as a natural tooth. If you have an option, go for it!

Prepared by Custom Column Service as a public service to promote better dental health. From the office of:

Gary Gochanour, D.D.S., 3108 Baker Rd., Dexter
(Advertisement)

Subscription Order Form

☒ **The Chelsea Standard**

☒ **THE DEXTER LEADER**

(dog not included!)

Fill out this form and return it to:
Chelsea Standard/Dexter Leader,
20750 Old US 12, Chelsea, MI 48118

Name _____

Address _____

City _____ Zip Code _____

Subscription rates are \$25 per year. Three and six and nine month subscriptions are also available.
Please enclose payment with order form.

COMMUNITY CALENDAR

CHELSEA

Thursday, Sept. 16

Chelsea Area Chamber of Commerce Board of Directors meets in the Chelsea Community Hospital private dining room at noon. Info. Sue Starkey (734) 475-1145.

Downtown Development Authority Board of Directors meeting in the Chelsea Village Council chambers. The public is welcome to attend, 8 a.m.

Saturday, Sept. 18

Breathers Club will meet at the Chelsea Community Hospital dining room, 11 a.m.

Pierce's Pastries Plus, 103 W. Middle St., presents its "Mornings, Mochas & Melodies" featuring live folk and acoustic music Saturdays from 10:30 a.m. to 12:30 p.m. For more information, please call (734) 475-8081.

Gerald E. Eddy Geology Center presents a movie, "The Bug's Life," at 1:30 p.m. Free to the public. Only a state park permit is required. Info., (734) 475-3170.

Monday, Sept. 20

Chelsea Kiwanis Club meets at Chelsea Community Hospital, 6:15 p.m.

Waterloo Area Historical Society Board of Directors meets at the Waterloo Farm Museum, 7 p.m. Info., (734) 498-3395 evenings.

Chelsea Area Players Board meeting at South Meadows Elementary in the teachers lounge, 7:30 p.m. Info., (734) 475-2629.

Chelsea Recreation Council meets at the old village offices, second floor, 7:30 p.m.

Chelsea Village Planning Commission meets at Sylvan Township Hall, 7:30 p.m.

Tuesday, Sept. 21

Rotary Club meets at the Common Grill, 12:10 p.m.

Lions Club meets at Chelsea Community Hospital, 6:45 p.m.

Chelsea District Library Board meeting at Faith in Action, 7:30 p.m.

Chelsea Village Planning Commission meets at the Washington Street Education Center Board Room, 500 W. Washington St., 7:30 p.m.

Lima Township Planning Commission meeting at Lima Township Hall, 7:30 p.m.

Wednesday, Sept. 22

Fraternal Order of Eagles, Ladies Auxiliary No. 2154 meet at 7530 Jackson Road, 7:30 p.m.

Saturday, Sept. 25

Pierce's Pastries Plus, 103 W. Middle St., presents its "Mornings, Mochas & Melodies" featuring live folk and acoustic music Saturdays from 10:30 a.m. to 12:30 p.m. For more information, please call (734) 475-8081.

Monday, Sept. 27

Chelsea Kiwanis Club meets at Chelsea Community Hospital, 6:15 p.m.

Chelsea School Board meets in the board room, 7:30 p.m.

Tuesday, Sept. 28

Rotary Club meets at the Common Grill, 12:10 p.m.

Chelsea Village Council meets at the Washington Street Education Center Board Room, 500 W. Washington St., 7:30 p.m.

DEXTER

Thursday, Sept. 16

Dexter Rotary Club meets at Cousins Heritage Inn, 7:30 a.m. Speaker Linda Rodgers' topic will be "Red Cross - Safe Families 2000."

Chelsea District Library has begun registration for its eight week session of story times, running every Wednesday, starting on Sept. 22. Share stories, songs, fingerplays, and meet Rocky the Raccoon with Tina, youth services librarian. For story times and information, call (734) 475-8732.

Sunday, Sept. 19

Hudson Mills Metropark presents three events:

"What's New In Nature" at 10 a.m.

"T-shirts To Dye For" at 1 p.m. Pre-registration is required. Info., (734) 428-8211.

Dexter Soccer Club will hold its general membership meeting at 7:30 p.m., in the Dexter United Methodist Church, 7643 W. Huron River Dr. Meeting agenda includes club update, election of officers and referee information. Contact Deb Stewart at (734) 424-9585.

Monday, Sept. 20

Dexter Community Schools Board of Education meets at the Copeland building, 8 p.m.

Tuesday, Sept. 21

Kiwanis Club of Dexter meets at Cousins Heritage Inn, 6:30 p.m.

Dexter Garden Club meets at Dexter Historical Area Museum, 7:30 p.m. Info., Lori Arbour, 428-2372.

Dexter District Library will host fall story times beginning the week of Sept. 20 for children, ages 3 to 6 years. Two morning story times are offered: Mondays and Thursdays, both at 10:30 a.m. The program will run for eight weeks; no registration required. Info., (734) 428-4477.

Dexter Township Board meets at Dexter Township Hall, 7:30 p.m.

Lima Township Planning Commission meeting at Lima Township Hall, 7:30 p.m.

Webster Township Board meeting at 7:30 p.m.

New Beginnings, a support group dealing with death and divorce, meets Tuesdays at St. James Episcopal Church, Dexter, at 5:30 p.m. Call Faye Wisely, (734) 428-8931 or the church, (734) 428-8247 for information.

The Scio Township Board meets at the Scio Township Hall, 8 p.m.

Hudson Mills Metropark presents "Tot Talk" at 1 p.m. For children ages 3 to 5. Pre-registration is required. Info., (734) 428-8211.

Thursday, Sept. 23

Dexter Rotary Club meets at Cousins Heritage Inn, 7:30 a.m. Heart Health will be presented by Chelsea Hospital.

Monday, Sept. 27

Dexter Village Council meeting at National City Bank, 8 p.m.

Dexter PTO meets in the pool lobby, 7:30 p.m. All parents invited to become actively involved.

The Village of Dexter Parks Commission meets on the fourth Monday of each month in the Mill Creek Media Center, at 7 p.m.

Dexter Blood Drive will be held at St. Andrew's United Church of Christ, 7610 Ann Arbor St., 1 - 7 p.m. Walk-ins are welcome.

MISCELLANEOUS

Adoptive Parents Together will hold a Fall Kickoff with its first annual picnic on Saturday, Sept. 18, 11 a.m., at Ford Lake. There will be games, art, storytelling and more. Main dish and drinks will be provided; bring a dish to share. Info., Diane Ratkovich, (734) 971-9781, ext. 320.

Alcoholics Anonymous meets at St. Joseph Parish Hall in Dexter Tuesdays at 8 p.m. and Thursdays at 7:30 p.m.

Alzheimer's Assoc. Family Caregiver Support Group meets the second Thursday each month in the Crippen building at Chelsea Retirement Community, 7-8:30 p.m. Info., (734) 741-8200.

Chelsea Senior Nutrition Program at the Senior Center. To reserve lunch, call Arlene Larson a day ahead at (734) 475-0160.

Chelsea Together. For more information, call weekdays (734) 475-4030, 8 a.m.-5 p.m., or (734) 475-5935, 5 p.m.-9 p.m.

Dexter-Chelsea Right To Life meets the third Monday each month. For Sept. 20 only, the meeting will be at 6 p.m., in the Mary Room at St. Joseph Catholic Church, 3540 Dover St., Dexter. Info., Anne Young, (734) 428-6010.

Dexter Family Service, contact Pat E. Rnett, (734) 449-2149; Marian Burnett, (734) 426-2196; Shawn Detling, (734) 426-4343; or Judy Wheeler, (734) 426-2160.

Dexter Senior Nutrition Program delivers meals M-F to elderly homebound. Serves lunch M-F at Dexter Senior Center, Copeland building. To reserve a lunch, call 24 hrs. ahead, Cindy White, (734) 426-5397.

Domestic Violence Project Safe House Support Group meets every Monday at Chelsea Community Hospital, Behavioral Health Services building, 6:30-8 p.m. Info., (734) 426-0369.

Faith in Action House Community Center, open daily. Provides various free services to those in need. Services include food, clothing, financial help, advocacy and many other forms of assistance. Need friendly help? Only winter clothing will be accepted. Call from 9 a.m. to 4 p.m., (734) 475-3305.

HIV/AIDS Resource Center offering free testing services in Leawee, Livingston, Jackson and Washtenaw counties. For location and times call (734) 572-9355.

Home Meal Service, Chelsea. Meals served daily to elderly or disabled. Cost per meal, \$3.25 with milk, \$3 without milk, for those able to pay. Interested parties call Mary at (734) 475-9494 or Faith in Action at (734) 475-3305.

Huron Valley Mothers of Multiples meets the third Monday of each month at 7 p.m. Info., Susan Allen, (734) 971-3569.

Immunizations through Washtenaw County Public Health, the Multi-Service Center in Ann Arbor. Info., (734) 484-7219.

La Leche League of Western Washtenaw County will meet on Sept. 28, 10 a.m., at the First Congregational Church of Chelsea, 121 E. Middle St. Expectant mothers who wish to learn about breastfeeding, and currently breastfeeding mothers are invited to attend. Babies welcome. Info., Dena (734) 475-2094. www.hvcc.org/info/lll/

Overeaters Anonymous meets Mondays at First United Methodist Church, Chelsea, 7:30 p.m. Info., (734) 475-4264.



Give us a ring to place a Classified Ad
475-1371

Thank You Pheasant Ridge Development

For Buying My 1999 Chelsea Fair Swine

Melany Mioduszeewski

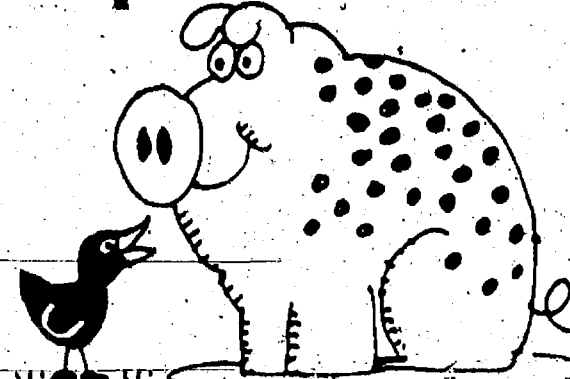

The more you visit - The more you will love Nicola's Books!

Now there is more of US to love with 2 locations to serve you better! (Formerly the Webster's Book store)

Nicola's Books

An Independently Owned & Operated Little Professor Book Company

www.nicolasbooks.com

LOCATION

Still at Jackson & Maple Westgate Shopping Center 2513 Jackson Road (734) 662-4110

Now at Plymouth & Nixon Traver Village 2607 Plymouth Road (734) 662-6150

DEXTER SOCCER CLUB MEMBERSHIP

You are requested to attend a annual general membership meeting.

Date: September 19th
Time: 7:30 p.m.
Place: Dexter United Methodist Church
7643 W. Huron River Dr.
Dexter

For information call (734)424-9585



Agenda:
Club Update
Election of Officers
Referee Information

Call Us For All Your Lawn and Garden Needs!



Your Replacement Parts Source
Mobile Mower Repair, Inc.

Stens and Mobile Mower
A Partnership You Can Rely On!

Call Today (734) 426-5665



Avila Educational Programs

For Fall 1999

NURSERY SCHOOL FOR TODDLER AND PRESCHOOL AGE

From 8:30 am-11:30 am M-F
Adjustable combination of days available

Openings in our Toddler, Preschool Kindergarten and After School Programs.

Avila Child Care Center, Inc.
13920 E. Old US 12
(734) 475-0760

For More Information



FREE INSTALLATION TO THE FIRST 15 PEOPLE!



FREE In-Home Consultation

You can afford a Sunroom!

Exclusive Distributor For



LA Sunrooms & Spas
1-800-554-1320
4602 W. US-223 Adrian, MI.

"Quality Service Since 1954"

THAT'S IT... THAT'S EASY.



ONLINE BANKING

PAY BILLS

CHECK ACCOUNT BALANCES

TRANSFER FUNDS

Sign up now and receive 6 Months OnLine Banking FREE!

You must have a Flagstar Bank Checking account and access to the internet.

FOR A QUICK DEMONSTRATION VISIT:

WWW.FLAGSTAR.COM
ONLINE BANKING

Or call a location nearest you for more information:

Ann Arbor: E. Huron St. 734-663-9699 • Commonwealth Blvd. 734-994-7800
Briarwood Cir. 734-214-2265 • Chelsea 734-475-6646



Offer good for a limited time. Subject to change without notice. Some restrictions may apply.

Low-interest loans available to farmers

Many Michigan farmers are enjoying a growing season with adequate moisture and temperatures. But not all is glamorous in southern parts of the state, where no significant rains were recorded for two months, creating one of the worst droughts in history.

"We got just over an inch the last week of August," said Scott Foster, a Berrien County cash crop farmer. "Before then, it was the last weekend in June when we got rain that amounted to anything."

Foster and his brother, Bruce, farm about 2,600 acres of corn, soybeans and alfalfa, irrigating 500 acres of corn. Foster expects "the drought will cost him a 50 to 75 percent drop in corn yield on sandy soils, with heavier ground yielding better. Soybean size is also expected to be reduced due to the lack of rain."

Southern Michigan is not the only area suffering drought, as many eastern and northeastern parts of the country have been declared agricultural disaster areas. Agriculture Secretary Dan Glickman recently named counties in North Carolina, Maine and Virginia as disaster areas, joining 10 other states, including Ohio, that already have been declared.

The designation qualifies farmers in these states and contiguous counties for emergency, low-interest loans because of losses due to excessive heat and drought. Under the emergency loan program, farmers have eight months to apply to cover part of their actual losses.

According to Tom George, Farm Service Agency farm loan specialist, Monroe, Lenawee and Hillsdale counties are eligible for emergency loans because they are contiguous to Ohio.

Although three counties in Michigan are eligible, farmers farther west, like Foster and others in Berrien, Cass and St. Joseph counties, are still looking for assistance.

"The damage assessment report must show a 30 percent

loss in crop production for the entire county in order to be eligible," George said. "The governor's office will request designation for funding, but harvest figures must be submitted first. Hopefully action can be taken by the end of November when harvest is complete."

According to Jeff Andreson, Michigan State University Extension agricultural meteorologist, the 1998 harvest sea-

son ended on a dry, mild note, making the soil during planting season extremely dry.

"Farmers went into the 1999 season with a soil moisture level significantly less than capacity," Andreson said. "Many areas in the state were able to rebound with timely rains, but for the southern parts of the Lower Peninsula, the lack of rain, along with the low soil moisture level, caused big problems for farmers."



DAKIN'S
Yard-N-Garden Equipment, Inc.
517-784-3148
2524 LANSING AVE. JACKSON, MI 49202

Hours: M-F 8:00 - 5:30 • Sat. 8:00 - 1:00
www.dakins.com

Simplifly

Club Cadet

Kubota

STIHL

WOODS

TORO

SALES • SERVICE • PARTS • RENTALS

"Full Service Dealer"

Financing • Trades • Pickup • Delivery
Tractors • Mowers • Tillers • Chain Saws
• Snow Equipment

Orthodontics for Children & Adults

Mary Elizabeth Moenssen, D.D.S., M.S., P.C.

Did You Know?

Early orthodontic and orthopedic treatment
(i.e. when both baby and adult teeth are present)
may decrease the need for complex orthodontic
treatment involving permanent tooth
extraction or jaw surgery.



Dr. Mary Beth Moenssen

Call to schedule an
appointment.
No referral necessary.

7300 Dexter-Ann Arbor Rd.
Suite 100
Dexter, MI 48130
(734) 426-5220

TUPPERWARE

To Buy or Sell or
Receive
a New Catalog Call

Sandra L. Milazzo, Mgr.
(734) 475-7666

3D Enterprises • (517) 788-8877

JAMES BARRY

ACCOUNTANT & TAX ADVISOR

Business Accounting & Reports, Payroll
Personal Tax Planning & Return Preparation
Complete Accounting & Tax Service
for all forms of Business Ownership

9412 Horseshoe Bend • Dexter
Telephone: 426-2395

DAY OR EVENING APPOINTMENTS

This special section
will include tips on
preparing your
garden for fall
season.

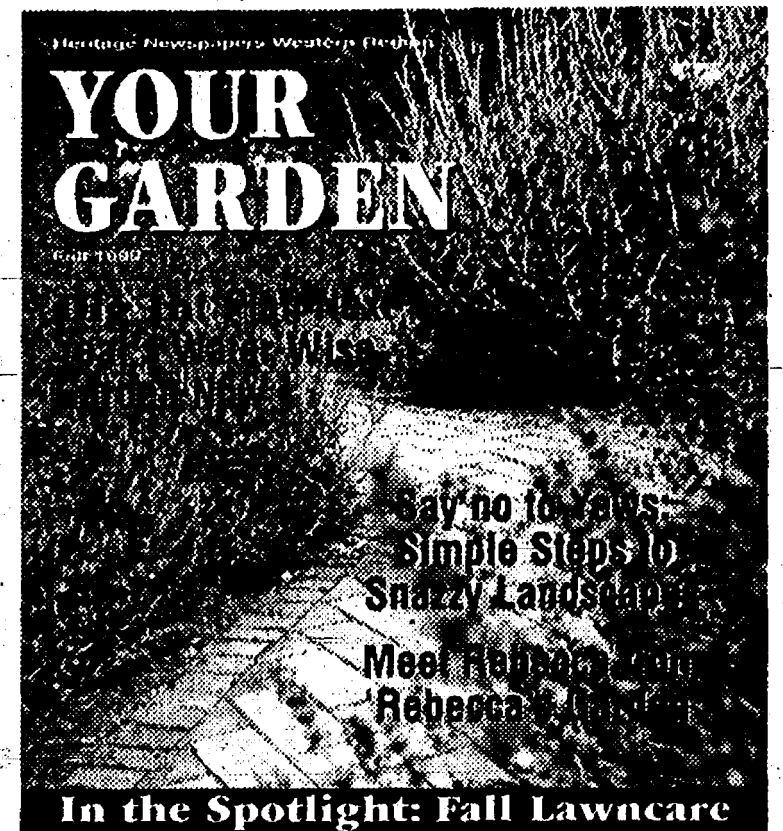

PUBLICATION DATE:

Saline Reporter,
Milan News-Leader,
Chelsea Standard,
Dexter Leader and
Manchester Enterprise
October 14, 1999

DEADLINE: October 6, 1999

For more information on advertising in this supplement please
call an ad representative at one of the numbers below.

The Saline Reporter, 429-7380 • Milan News-Leader 439-1802
The Chelsea Standard/Dexter Leader, 475-1371
The Manchester Enterprise, 428-8173



To place your classified ads
call 475-1371

SUBURBAN FORD DEALERS

GET **0.9%** APR FINANCING FOR UP TO 36 MONTHS(1) **OR UP TO \$2000** CASH BACK ON SELECTED NEW FORD CARS AND TRUCKS (1)



99 FORD
ESCORT

\$2000 or **0.9%** and **\$750**
cash back financing cash back



99 FORD
TAURUS

\$1000 or **0.9%** and **\$1000**
cash back financing cash back

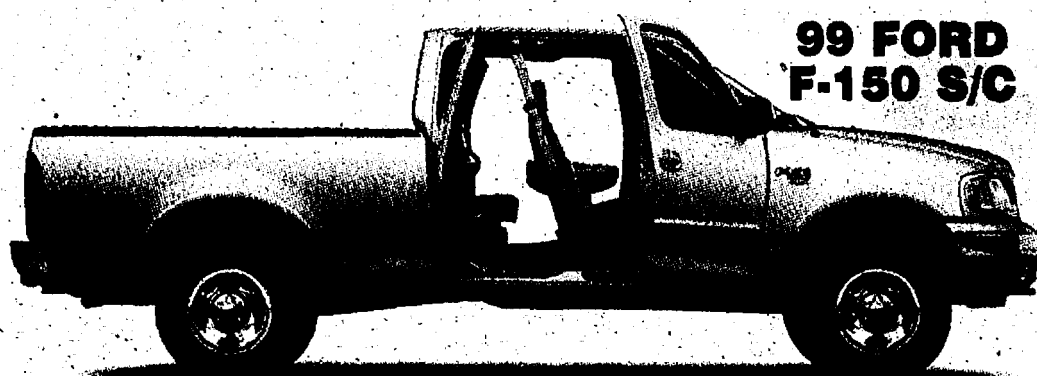

99 FORD
F-150 S/C

4.9%
financing



99 FORD
WINDSTAR

0.9% or **\$1000**
financing cash back

www.suburbanforddealers.com

OPEN SATURDAYS TO SERVE YOU BETTER

(1) NOT ALL BUYERS WILL QUALIFY FOR LOWEST APR. See dealer to see if you qualify. 0.9% Ford Credit APR financing for qualified buyers on 99' Escort, Taurus and Windstar. 4.9% Ford Credit APR financing for qualified buyers on 99' F-series LD (non-lightning) varies by creditworthiness of buyer as determined by Ford Credit. \$28.16 per month per \$1000 financed with 10% down. 4.9% for 36 months at \$29.93 per month per \$1000 financed with 10% down. Dealer participation may affect savings. For special APR or cash back \$2000 on Escort(excludes ZX2), \$1000 on Taurus and Windstar or APR and cash back, take new retail delivery from dealer stock by 10/01/99. Supplies are limited, not all dealers will have featured models. Residency restrictions apply. See dealer for complete details.

PALMER



222 S. Main
Chelsea
734-475-1301

If this is your market, turn to Chelsea Standard/Dexter Leader... CLASSIFIED

THURSDAY, SEPTEMBER 16, 1999

PAGE 1-C

**Classified
Advertising Deadline
Monday, 5 p.m.**

GENERAL INFORMATION

Discount packages and frequency contract rates are available. We reserve the right to classify, revise or reject any classified advertising.
This newspaper will not be liable for failure to publish an ad as requested or for more than one incorrect insertion of an advertisement. In the event of any error or omission in printing or publication of an advertisement, you must notify us within five days of publication, or on the date of insertion if an ad is scheduled as part of a package buy to correct subsequent publications. This newspaper's liability shall be limited to an adjustment for the cost of the space occupied by the error with a maximum liability being cancellation of the cost of the first incorrect advertisement or republication of the corrected advertisement. Under no circumstances shall this newspaper be liable for consequential damages of any kind.

PUBLISHER'S NOTE

All real estate advertised in this newspaper is subject to the Federal Fair Housing Act of 1968, which makes it illegal to advertise any preference, limitation or discrimination based on race, color, religion, sex, handicap, familial status, or national origin, or on intention to make any such preference, limitation, or discrimination. This newspaper will not knowingly accept any advertising for real estate which is in violation of the law. Our readers are hereby informed that all dwellings advertised in this newspaper are available on an equal opportunity basis. Heritage Newspapers assumes no responsibility for accuracy or content of

734-475-1371



CLASSIFICATIONS



734-475-1371

Messages



101-In Gratitude/Memory

SINCERE THANKS to my neighbors, relatives and friends for the cards, prayers, phone calls and visits while I was in Veterans Hospital in Ann Arbor for surgery, and since my return home. I am very grateful to all.
Mark McKernan

THE FAMILY OF MARVIN SCHILLER would like to express sincere thanks to the pallbearers (Chelsea Fire Department), Mitchell Funeral Home, Rev. Mike, the ladies at Methodist Church for the luncheon and all the friends and family for their thoughts and prayers during time of sorrow.
Wanda Parker

102-Notices (Legals)

It's Boy Scout Breakfast Time Again! Sept. 19, 9:30-11:30 a.m. St. Mary's Parish Center 110 East Madison - Manchester, Mich. Complete Breakfast, \$3.50. Adults \$4.00. Children under 12 \$2.50. Kids under 12 are free.
TO ALL INTERESTED PARTIES, if changes are not paid in full by date of business on 9-17-99, the contents of the following units will be sold at a public sale on 9-18-99 at 10:00 a.m. at the Sheriff's Office (Mini Storage, 1990 Sharon Valley Rd., Manchester, Michigan 48158. Unit # 27, 1000 sq. ft. 101-Cyril Miller, unit # 97-Kendra Kuhn. Information: 734-428-8836, or 734-428-9360.

103-Personals

ADOPTION. Happily married couple unable to have children, seeks to adopt second child. Please call Dave & Gail Lottner 1-888-476-7070.
A YOUNG HAPPY married childless couple, with hearts out to give seeking to adopt newborn. We will provide a beautiful home and a bright future for your newborn. Legally authorized expenses paid. Please call Nicole and Tim: 1-800-368-3738

104-Lost & Found

Congratulations! Lynn Shaw Saline You are the winner of the \$1000.00 prize for the Adrian Cinema 10. Call Kim. Win the Classified Advertising Department. 734-429-7380
FOUND Black and white cat left at United Bank & Trust in Manchester, approximately three weeks old. Call 734-428-8370.
LOST Female two-year-old short hair medium color Golden Retriever. Missing since 9-8-99. Will reward \$1000.00. Call 734-429-9374.
Real Estate For Sale
200

CHELSEA

Over one acre. This is for the car built solid brick ranch, plaster walls, fireplace, two car garage, plus extra four car garage with hot. Many updates to the home. \$259,000. Deborah Engelbert 734-971-5070. Evening: 734-475-8303. Chelsea Reinhardt Co., Realtors. #994722

DUNDEE

Cov. two bedroom house with three acres on Raisin river. New bathroom, new laundry room, central air, deck facing the river. Dundee schools. Call 734-429-5976.

GREAT LOCATION SUPER SCHOOLS

OPEN SUNDAYS, 2-5
1083 CUTLER CIRCLE WARNER CREEK SUB. \$214,000

Four large bedroom, three full baths, 2,000 sq. ft., two car garage, first floor laundry, AC, beautiful stone fireplace in family room, hardwood with oak trim in living room. Sellin school. Call 734-429-2243.

MANCHESTER

VERY MOTIVATED SELLER! Beautiful spacious ranch on 9.86 acre Sharon Twp. Four bedrooms, 3.5 baths, finished walkout with extra kitchen, pole barn and more. \$258,000. Deborah Engelbert 734-971-5070. Evening: 734-475-8303. Chelsea Reinhardt Co., Realtors. #994722

MILAN

For Sale By Owner. Three bedroom ranch on 2.5 acres, appliances, Milan schools. \$157,500. Call 517-424-0663.

MILAN OPEN HOUSE

HISTORICAL HOME 213 HURD ST. Sat. Sept. 18, 1-4. Sun. Sept. 19, 1-4.

Four bedroom home

1,800 sq. ft., two baths, new roof (1995), wood burner in basement recreation room. Above ground pool, two decks. Manufactured lawn, many new updates. \$162,900. Immediate occupancy available at closing. Call 734-439-8913. Offer viewings by appointment only.

Recently foreclosed

large ranch on 10.5 acres, 4 bedrooms, 3.5 baths, 2,000 sq. ft. Call 734-428-8836, or 734-428-9360.

Advertisement For Bids

Library Alley Paving Improvements

Village of Dexter Job No. 130-99-171

RECEIPT OF BIDS

The Village of Dexter will receive sealed bids until 2:00 P.M. local time on October 19, 1999, at the Village of Dexter Offices, 8140 Main Street, Dexter, Michigan, 48130, at which time and place all bids will be publicly opened and read aloud.

DESCRIPTION OF WORK

The project consists of regrading and paving an existing alley and parking lot, including miscellaneous storm sewer items. Paving work consists of paving approximately 500 ft. of an existing alley and library parking area. The storm sewer system consists of 94 ft of eight (8) inch PVC pipe and two (2) dry wells.

SPECIFICATIONS

Specifications are on file and copies may be secured on Monday, September 20, 1999, after 1:00 P.M. at the office of Orchard, Hiltz & McCilment, Inc., 34935 Schoolcraft Road, Livonia, MI. A fee of Twenty-Five Dollars (\$25.00), check only, will be required on each set of proposed plans and specifications and will not be refunded. A mailing fee of Five Dollars (\$5.00) to cover handling and postage will be charged to anyone wishing to receive the plans and specifications via United Parcel Service. Plans and specifications are also on file for viewing at the Village of Dexter Offices, 8140 Main Street, Dexter, Michigan 48130.

BID BONDS

A certified check, cashier's check or satisfactory bid bond, executed by the bidder and a surety company, payable to the Village of Dexter, in an amount equal to five percent (5%) of the bid, shall be submitted with each bid.

AWARD OF CONTRACT

The Village of Dexter will award the contract to the lowest qualified bidder; however, it reserves the right to reject any or all bids and to waive any irregularities in bidding. The successful bidder will be required to furnish satisfactory performance, maintenance and guarantee, labor and material bonds, and insurance certificates.

The Village of Dexter
Jim Graham, Manager

SAINE

Home For Sale By Owner! Two bedroom, 1.5 baths, hardwood floors, all appliances, large 2.5 car garage, enclosed porch and large lot. Immaculate condition. Close to downtown. Immediate occupancy. Call 734-429-7479.

SAINE OPEN HOUSE

SUNDAY SEPT. 19 10 a.m.-4 p.m. 446 EASTLOOK

Colonial 1,650 sq. ft. includes

attached garage. Three bedrooms, 1.5 baths, and many extras. Move in condition. \$194,000. Call 734-429-4645.

SAINE-OPEN HOUSE, 11908

JORDAN RD. SEPT. 18, 12-4. SEPT. 19, 2-5 P.M. Completely updated farmhouse sitting on 2 acres. Three bedrooms, two baths, large country kitchen, cathedral ceilings in family room and master bedroom. Pole barn and workshop. Saine Schools. Must see to appreciate. \$230,000. (734) 429-5274.

SAINE

Quiet neighborhood near school. Three bedroom brick ranch. 1.5 baths, attached sunroom, fireplace, wood-ceramic floors, central air, attached garage, security system. Updates throughout. Take Ann Arbor-Saline south, to Henry east, to south Harris, to 365 Hillcrest. Call 734-429-4202. Open house Sunday Sept. 12, 1-4. Price \$179,000.

TECUMSEH

MOTIVATED SELLERS Country setting, quality home, three bedrooms, 5.5 baths, spacious kitchen, air conditioning, patio and landscaped yard. \$158,900. 889-1970 #158,900 889-1970 #158,900 889-1970 #158,900 889-1970 #158,900

MARY HUBER

734-920-0200 ext. 280 817-456-7005 Caldwell Banker Schweitzer

'96 Explorer

V8, Auto, Leather, Air, Stereo, 4x4, XLT Pkg \$14,971 1-888-475-1830 734-475-1800 Michigan's Oldest Ford Dealer

PALMER

203-Manufactured/Mobile Homes

0% DOWN On two, three & four bedroom homes. All parks. Buyer pays sales tax. UNITED 1-800-897-SALE

\$1,000 CASH BACK

On this 1990 14x70, two bedroom. Loaded with extras. UNITED 1-800-897-SALE

FIRE PIT OUT BEHIND THIS

1,600 sq. ft., three bedroom. Only \$19,500. UNITED 1-800-897-SALE

\$\$\$CASH\$\$\$

Pay for your used home. UNITED 1-800-897-SALE

"FINANCING"

For Used Mobile Homes No Matter What You Buy From! UNITED 1-800-897-SALE

LESS THAN PERFECT CREDIT?

Easy financing available, opportunities for everyone as low as 5% down. Over 400 homes in the Southeast Michigan area ready for immediate occupancy. Qualified sales staff ready to fill your needs. Call today. Sunny Lane Homes 734-699-0881

LIBERTY MOBILE HOME

for sale. 1968, 48 x 12, in Leesburg, Florida. In good condition. (734) 439-7061

THREE BEDROOM....

Employment \$14,900. UNITED 1-800-897-SALE

SAINE MOBILE HOME PARK

1977 Colonial 14x70. Two bedroom, two-bath, all appliances included. Fenced yard, working fireplace. \$17,500 or best offer. (734) 429-1161 or (734) 429-1969

SAINE

Mobile Home for sale by owner. 14x70. Excellent condition. Priced to sell. Perfect for property up north. Mobile Home must be removed. Call 734-944-3191 or 734-429-3243.

"SAVE BIG"

28x80, four bedroom, 2.5 baths, living/family rooms, Jacuzzi tub, deck, fireplace, central air and more! UNITED 1-800-897-SALE

Real Estate One

(734) 426-1487

3173 Baker Rd./Dexter/Open 7 Days!

NEWER COUNTRY COLONIAL

1+ acre front small lake, 3.5 baths, hardwood floors, 1st floor laundry, fireplace, finished walkout bsmt, central air, great price at \$229,900. Call Debby Combs (800) 717-8585 or (734) 426-1487. (10841-H)

2 BEDROOMS, one both on two acres.

Dexter Schools \$149,900. Call Nancy Milam at (734) 426-8271 or 426-1487. (8333-N)

RANCH STYLE HOME

with open floor plan. Kitchen has cathedral ceiling and open great room. Master suite and walkout lower level. Gorgeous 3.86 acre site in small country sub with easy access to I-94. Susan Wright (734) 320-1243 or 426-1487. (O-E-A)

AWESOME 2.33 ACRE PARCEL

in Dexter Schools. Wooded with pond and creek frontage, and apple trees. Only \$69,900. Call Debby Combs 1-800-717-8585 or (734) 426-1487. (O-D)

TREED 4.5 ACRE BUILDING SITE

in Chelsea. Great location. Use Luick Construction or your own builder. \$74,900. Sue Wright (734) 320-1243 or 426-1487. (O-C)

OPEN SUNDAY 1:00 - 3:00

1293 Portage, East Jackson CUSTOM BUILT - Beautiful home with every amenity. 4 bedrooms, 3.5 baths, family room, den, 2 fireplaces, 1st floor laundry, outstanding woodwork, lower level walkout. \$435,000. (4 W. to Race rd. Exit turn left, follow signs. MARCIA WHITE 1-800-457-1865 www.chelsea-homes.com (12-PO)

PRICE REDUCED

IMPECCABLE NEWER HOME - In great location. Many custom features and many extras - 20x22 soundproof room with own entrance for 5th bedroom or office. Finished walkout with bar and study. \$299,900. KELLY COOPER Call 24 hrs/7 days for free recorded info 888-381-6692 ext. 2436. (36-NO)

CUSTOM RANCH

CONTEMPORARY FLAIR - but seasoned with a sense of traditional. Newer 1820 sq. ft. ranch on 6+ acre site with stock pond. 1260 sq. ft. finished lower level. 3 bedrooms, 2 baths, gourmet kitchen. Stocking School \$222,900. ARLENE J. KOKER, ABR, GRI, SRES 734-475-7128 or www.realtor.com/annarbor/chelsearealtor (41-BR)

STEEPED IN HISTORY

22 ACRE FARM - Henry Ford once owned the original farm. Large kitchen, 1st floor laundry, family room, master suite, formal dining. Several barns, 4 bedrooms, 2.5 baths. Manchester Schools \$375,000. ARLENE J. KOKER, ABR, GRI, SRES 734-475-7128 or www.realtor.com/annarbor/chelsearealtor (17-SH)

FINANCING

For Used Mobile Homes No Matter What You Buy From! UNITED 1-800-897-SALE

LESS THAN PERFECT CREDIT?

Easy financing available, opportunities for everyone as low as 5% down. Over 400 homes in the Southeast Michigan area ready for immediate occupancy. Qualified sales staff ready to fill your needs. Call today. Sunny Lane Homes 734-699-0881

LIBERTY MOBILE HOME

for sale. 1968, 48 x 12, in Leesburg, Florida. In good condition. (734) 439-7061

THREE BEDROOM....

Employment \$14,900. UNITED 1-800-897-SALE

SAINE MOBILE HOME PARK

1977 Colonial 14x70. Two bedroom, two-bath, all appliances included. Fenced yard, working fireplace. \$17,500 or best offer. (734) 429-1161 or (734) 429-1969

SAINE

Mobile Home for sale by owner. 14x70. Excellent condition. Priced to sell. Perfect for property up north. Mobile Home must be removed. Call 734-944-3191 or 734-429-3243.

"SAVE BIG"

28x80, four bedroom, 2.5 baths, living/family rooms, Jacuzzi tub, deck, fireplace, central air and more! UNITED 1-800-897-SALE

Real Estate One

(734) 426-1487

3173 Baker Rd./Dexter/Open 7 Days!

NEWER COUNTRY COLONIAL

1+ acre front small lake, 3.5 baths, hardwood floors, 1st floor laundry, fireplace, finished walkout bsmt, central air, great price at \$229,900. Call Debby Combs (800) 717-8585 or (734) 426-1487. (10841-H)

2 BEDROOMS, one both on two acres.

Dexter Schools \$149,900. Call Nancy Milam at (734) 426-8271 or 426-1487. (8333-N)

RANCH STYLE HOME

with open floor plan. Kitchen has cathedral ceiling and open great room. Master suite and walkout lower level. Gorgeous 3.86 acre site in small country sub with easy access to I-94. Susan Wright (734) 320-1243 or 426-1487. (O-E-A)

AWESOME 2.33 ACRE PARCEL

in Dexter Schools. Wooded with pond and creek frontage, and apple trees. Only \$69,900. Call Debby Combs 1-800-717-8585 or (734) 426-1487. (O-D)

TREED 4.5 ACRE BUILDING SITE

in Chelsea. Great location. Use Luick Construction or your own builder. \$74,900. Sue Wright (734) 320-1243 or 426-1487. (O-C)

OPEN SUNDAY 1:00 - 3:00

1293 Portage, East Jackson CUSTOM BUILT - Beautiful home with every amenity. 4 bedrooms, 3.5 baths, family room, den, 2 fireplaces, 1st floor laundry, outstanding woodwork, lower level walkout. \$435,000. (4 W. to Race rd. Exit turn left, follow signs. MARCIA WHITE 1-800-457-1865 www.chelsea-homes.com (12-PO)

PRICE REDUCED

IMPECCABLE NEWER HOME - In great location. Many custom features and many extras - 20x22 soundproof room with own entrance for 5th bedroom or office. Finished walkout with bar and study. \$299,900. KELLY COOPER Call 24 hrs/7 days for free recorded info 888-381-6692 ext. 2436. (36-NO)

CUSTOM RANCH

CONTEMPORARY FLAIR - but seasoned with a sense of traditional. Newer 1820 sq. ft. ranch on 6+ acre site with stock pond. 1260 sq. ft. finished lower level. 3 bedrooms, 2 baths, gourmet kitchen. Stocking School \$222,900. ARLENE J. KOKER, ABR, GRI, SRES 734-475-7128 or www.realtor.com/annarbor/chelsearealtor (41-BR)

STEEPED IN HISTORY

22 ACRE FARM - Henry Ford once owned the original farm. Large kitchen, 1st floor laundry, family room, master suite, formal dining. Several barns, 4 bedrooms, 2.5 baths. Manchester Schools \$375,000. ARLENE J. KOKER, ABR, GRI, SRES 734-475-7128 or www.realtor.com/annarbor/chelsearealtor (17-SH)

FINANCING

For Used Mobile Homes No Matter What You Buy From! UNITED 1-800-897-SALE

LESS THAN PERFECT CREDIT?

Easy financing available, opportunities for everyone as low as 5% down. Over 400 homes in the Southeast Michigan area ready for immediate occupancy. Qualified sales staff ready to fill your needs. Call today. Sunny Lane Homes 734-699-0881

LIBERTY MOBILE HOME

for sale. 1968, 48 x 12, in Leesburg, Florida. In good condition. (734) 439-7061

THREE BEDROOM....

Employment \$14,900. UNITED 1-800-897-SALE

SAINE MOBILE HOME PARK

1977 Colonial 14x70. Two bedroom, two-bath, all appliances included. Fenced yard, working fireplace. \$17,500 or best offer. (734) 429-1161 or (734) 429-1969

SAINE

Mobile Home for sale by owner. 14x70. Excellent condition. Priced to sell. Perfect for property up north. Mobile Home must be removed. Call 734-944-3191 or 734-429-3243.

"SAVE BIG"

28x80, four bedroom, 2.5 baths, living/family rooms, Jacuzzi tub, deck, fireplace, central air and more! UNITED 1-800-897-SALE

Real Estate One

(734) 426-1487

3173 Baker Rd./Dexter/Open 7 Days!

NEWER COUNTRY COLONIAL

1+ acre front small lake, 3.5 baths, hardwood floors, 1st floor laundry, fireplace, finished walkout bsmt, central air, great price at \$229,900. Call Debby Combs (800) 717-8585 or (734) 426-1487. (10841-H)

2 BEDROOMS, one both on two acres.

Dexter Schools \$149,900. Call Nancy Milam at (734) 426-8271 or 426-1487. (8333-N)</

Real Estate For Sale



204-Lots/Acreage

BETWEEN CHELSEA & Manchesters: 10 acres next to 5000 acres of state land. Squire parcel (600 ft. x 600 ft.) open, rolling with walkout site. Quiet country back road. No houses close by. \$65,000.

MANCHESTER: 10 picturesque acres on private paved road with underground utilities including natural gas, trees, pasture, pond site, area of large parcels and new homes. \$39,000.

TALL TIMBER: 25 secluded acres of mature hardwood forest surrounded by other private forested lands. A river runs through it. Private paved road, underground utilities with natural gas. \$250,000.

STOCKBRIDGE: Affordable building sites. Five drive-ways. \$32,500. 1.4 acres. \$22,000. and many others. Perked and ready to build.

BECK & CO. REALTORS
734-433-4000

DEXTER: Vacant lot. Village of Dexter. 19,400 sq. ft. All drive-ways. Water and sewer. Mature trees. Potential walkout building site. \$550 Edison St. Call 734-429-3429.

207-Out of Town Property

KALKASKA COUNTY: Five beautiful wooded acres of hardwoods, including drive-ways, grassy, wooded/camp site. Adjacent State Land. Close to Torch Lake, rivers, snowmobile trails. \$22,500. \$500 down. \$320/month. 11% Land Contract.

Northern Land Company
1-800-966-3118
www.northernlandco.com

208-Resort Property/Cottages

BROOKLYN: Private Lake Columbia. 2.44 sq. ft. Three four bedrooms. 3.5 baths. 3.5 car heated garage, office overlooking lake. Pella windows, totally remodeled. New upper and lower cedar deck and dock. 61.89 ft. of lake frontage. One hour from Ann Arbor. Asking price is \$379,900. Call 517-992-9070.

THE SECRET'S OUT: Gulf Shores, Alabama. Live here, not visit. Call Melinda Roberts. Realtor. 1-800-994-7689. Email: Melinda@data5ync.com.

211-Real Estate Wanted

CASH FOR YOUR HOME
Any condition
Call 734-433-1950

VACANT LAND: or farm needed. The larger the better. For horse breeders. Call your buyer or land contact - your choice. Also need three homesites for current customers. Call Melinda Roberts. Realtor. 1-800-994-7689. Email: Melinda@data5ync.com.

1955 Pauline Blvd., Ste. 100C
Ann Arbor. 315-0300
www.garyville.com

BECK & CO. REALTORS

CHELSEA OFFICE
889 SOUTH MAIN ST
CHELSEA, MI 48118
734-433-4000

MANCHESTER
1,500 sq. ft. beautiful 1.5 story three bedroom, two full bath, two car garage. Finished basement. Jacuzzi tub. Located on four acres. \$255,000. Call 734-428-0770.

MILAN
Two bedroom duplex for rent. All appliances, air conditioning. No pets. \$600 per month. Plus utilities deposit. Call 734-439-7177.

PINCKNEY: Two bedroom overlooking 180 ft. of lake frontage. \$825. + utilities. Security deposit. 734-428-4514.

YEAR-ROUND HOME
Two bedroom
Late 19th
On Sugar Loaf Lake
Appliances included
Reliable security
\$900/Month
(734) 475-7673

310-Wanted to Rent

FARM LAND WANTED
DENNIS WILKIN
517-456-1060
We care for the land.
30 years experience.
Fully insured.
All inquiries confidential.

'97 Crown V6
Auto, Air, Stereo,
Loaded, Cast Wheels,
Nice Car, 22,000 miles.
Only \$15,975 w/d
1-888-475-1830
734-475-1800
Michigan's Oldest
Ford Dealer

Palmer

Hometown One, Inc.
Your Hometown Specialists

Main Chelsea Office:
33 Cambridge Ct.
Phone: (734) 475-7236

Stockbridge Branch:
124 E. Main Street
Phone: (517) 851-7513

VILLAGE CHARMER: 1 1/2 story, 4 bedroom, 1 bath, 1 st floor laundry. This 1600 +/- sq. ft. home has large dining and kitchen area. Ceramic tile floor & counter top. Quiet neighborhood. Village amenities. Fawnville Schools. \$130,000. Call Peggy 517-565-3142.

COUNTRY RANCH: 3 Bdrm 2.5 baths, Jacuzzi tub in master Bdrm. Full finished basement complete with guest room with bath & family room. \$165,000. Peggy 517-565-3142.

LOVELY VILLAGE HOME: Room for everything. Formal dining, den on main floor. Computer room upstairs would make great home business office. Large third floor room, 3 bedrooms, 1 1/2 baths. Appliances and Sewing disk negotiable. Home Warranty if full price is offered.

Nelly Cobb, Broker 475-7236
Tony Wisniewski 475-7236

Dave Rank 475-1437
Kay McConnehy 517-764-9744
Wanda Adams 734-433-1028

Real Estate For Rent



300-Apartments/Flats

\$349 MOVES YOU IN
• 15 minutes from Ann Arbor
• Highways, walk-in closets
• Carpets and Lake views
• Country atmosphere
PARKSIDE LANE APTS in Milan.
734-439-7374

APARTMENT FOR RENT:
One bedroom
In Dexter.
Very private.
No pets.
References required.
(734) 426-2020

BAYVIEW APARTMENTS
Milan. Two bedrooms. \$595 per month including heat, water, convenient parking, and laundry.
(734) 665-2132

Brand New LUXURY APARTMENTS
located in Manchester
Two bedroom/two bath
All appliances included
From \$825
734-426-1950

CHELSEA VILLAGE:
Very nice two-bedroom second story apartment. Walking distance to downtown. \$675 per month, plus utilities.
Call 517-456-1883 or 734-433-1499

CLINTON
Large colorful two bedroom apartment. Appliances included, air conditioning, gas heat, carpeted, washer and dryer. \$700/month.
Call 517-456-2217

CLINTON
Newly remodeled, two bedroom, upstairs apartment. \$475 per month, plus utilities and deposit.
Call 517-265-2433.

CLINTON
Two bedroom apartments. All appliances and utilities included, except electric. Heat provided free. Carpeted, no pets. \$600 per month plus security deposit.
248-626-4920

DEXTER
One bedroom apartment. \$560 a month for rent, plus security deposit. Appliances included. Call 734-944-7400.

SALINE
Two bedroom apartment upstairs. Available soon. \$650 plus utilities. Month-year lease. No pets or smoking. Call 734-975-9382.

'95 GMC C2500
X-Cab SLE Pkg, 4x4, 5.7 V8, Auto, SLE, Stereo, Power Windows, Locks, Tilt, Cruise, Loaded \$17,900
1-888-475-1830
734-475-1800
Michigan's Oldest Ford Dealer

Palmer

MANCHESTER
Two bedroom home. 30 min. from Ann Arbor. Available Sept. May. No pets. No smoking. Beautiful sunsets. Very private. Excellent condition. \$1,000 per month plus utilities. References. Call (734) 487-7007.

MILAN
Two bedroom duplex for rent. All appliances, air conditioning. No pets. \$600 per month. Plus utilities deposit. Call 734-439-7177.

PINCKNEY: Two bedroom overlooking 180 ft. of lake frontage. \$825. + utilities. Security deposit. 734-428-4514.

YEAR-ROUND HOME
Two bedroom
Late 19th
On Sugar Loaf Lake
Appliances included
Reliable security
\$900/Month
(734) 475-7673

310-Wanted to Rent

FARM LAND WANTED
DENNIS WILKIN
517-456-1060
We care for the land.
30 years experience.
Fully insured.
All inquiries confidential.

'97 Crown V6
Auto, Air, Stereo,
Loaded, Cast Wheels,
Nice Car, 22,000 miles.
Only \$15,975 w/d
1-888-475-1830
734-475-1800
Michigan's Oldest Ford Dealer

Palmer

Hometown One, Inc.
Your Hometown Specialists

Main Chelsea Office:
33 Cambridge Ct.
Phone: (734) 475-7236

Stockbridge Branch:
124 E. Main Street
Phone: (517) 851-7513

VILLAGE CHARMER: 1 1/2 story, 4 bedroom, 1 bath, 1 st floor laundry. This 1600 +/- sq. ft. home has large dining and kitchen area. Ceramic tile floor & counter top. Quiet neighborhood. Village amenities. Fawnville Schools. \$130,000. Call Peggy 517-565-3142.

COUNTRY RANCH: 3 Bdrm 2.5 baths, Jacuzzi tub in master Bdrm. Full finished basement complete with guest room with bath & family room. \$165,000. Peggy 517-565-3142.

LOVELY VILLAGE HOME: Room for everything. Formal dining, den on main floor. Computer room upstairs would make great home business office. Large third floor room, 3 bedrooms, 1 1/2 baths. Appliances and Sewing disk negotiable. Home Warranty if full price is offered.

Nelly Cobb, Broker 475-7236
Tony Wisniewski 475-7236

Dave Rank 475-1437
Kay McConnehy 517-764-9744
Wanda Adams 734-433-1028

Palmer

Hometown One, Inc.
Your Hometown Specialists

Main Chelsea Office:
33 Cambridge Ct.
Phone: (734) 475-7236

Stockbridge Branch:
124 E. Main Street
Phone: (517) 851-7513

VILLAGE CHARMER: 1 1/2 story, 4 bedroom, 1 bath, 1 st floor laundry. This 1600 +/- sq. ft. home has large dining and kitchen area. Ceramic tile floor & counter top. Quiet neighborhood. Village amenities. Fawnville Schools. \$130,000. Call Peggy 517-565-3142.

COUNTRY RANCH: 3 Bdrm 2.5 baths, Jacuzzi tub in master Bdrm. Full finished basement complete with guest room with bath & family room. \$165,000. Peggy 517-565-3142.

LOVELY VILLAGE HOME: Room for everything. Formal dining, den on main floor. Computer room upstairs would make great home business office. Large third floor room, 3 bedrooms, 1 1/2 baths. Appliances and Sewing disk negotiable. Home Warranty if full price is offered.

Nelly Cobb, Broker 475-7236
Tony Wisniewski 475-7236

Dave Rank 475-1437
Kay McConnehy 517-764-9744
Wanda Adams 734-433-1028

Palmer

Hometown One, Inc.
Your Hometown Specialists

Main Chelsea Office:
33 Cambridge Ct.
Phone: (734) 475-7236

Stockbridge Branch:
124 E. Main Street
Phone: (517) 851-7513

VILLAGE CHARMER: 1 1/2 story, 4 bedroom, 1 bath, 1 st floor laundry. This 1600 +/- sq. ft. home has large dining and kitchen area. Ceramic tile floor & counter top. Quiet neighborhood. Village amenities. Fawnville Schools. \$130,000. Call Peggy 517-565-3142.

COUNTRY RANCH: 3 Bdrm 2.5 baths, Jacuzzi tub in master Bdrm. Full finished basement complete with guest room with bath & family room. \$165,000. Peggy 517-565-3142.

LOVELY VILLAGE HOME: Room for everything. Formal dining, den on main floor. Computer room upstairs would make great home business office. Large third floor room, 3 bedrooms, 1 1/2 baths. Appliances and Sewing disk negotiable. Home Warranty if full price is offered.

FARM LAND WANTED

your future begins with us! experts in professional resume service. Free consultation. Call for an appointment.

CAREER PRO RESUME SERVICE
734-547-0198

401-Miscellaneous Services

BOOST YOUR IMMUNE SYSTEM
FEELYOUNGER
LOSE WEIGHT
For a natural, organic approach, call JAL MC FALLAI
734-439-2554

DRIVER LICENSE ROAD TESTS
QUALITY DRIVER TRAINING
517-263-9292

HOUSECLEANING
Weekly/bi-weekly
Reliable, honest
efficient.
Have references.
(517) 522-8517

LAWN CARE
Winterize your lawn & bushes
Pruning
Raking
Mowing
Etc.
Call (734) 475-8494

RICH, SCREENED TOPSOIL.
Delivered.
Call (734) 426-3783.

Education

500-Child Care

ATLYNN'S Licensed country day care. We have openings for infants thru 12 years.
Call 734-663-8734.

Come join a great bunch of kids. We read books, play and have a great time. Quality, dependable baby sitting in my home.
Call 734-944-5054.

Congratulations!! Kathy Faber-Pitts
Chelsea
You are the winner of two MJB Theatre tickets for Adrian Cinema 10.
Call Kim
In the Classified Advertising Department
734-429-7380

LICENSE DAYCARE
has full openings - infant thru kindergarten. Loving caring environment. Close to I-94.
Call 734-433-1609
10:30 am to 5:00 pm
MANCHESTER AREA
Licensed Day Care has immediate openings for all ages in a country setting location. Near Schneider & Bethel Church. 734-428-7000

LOVING NURSE/COMPANION
to assist in care.
In your home.
Including meals and transportation.
Call Kaye at:
(734) 428-8642

FEATHER DUSTER CLEANING
Professional, quality, residential cleaning. Weekly, bi-weekly and special services. All equipment and supplies provided. Free in-home estimates. Call Jamie at:
517-263-3515

311-Rental Information

HOUSING DISCRIMINATION?
Call the Fair Housing Center
734-992-3426
If you think you have been discriminated against based on race, color, sex, age, disability, etc., we can fight housing discrimination and win.

301-Houses for Rent

AVAILABLE IMMEDIATELY
Two bedroom lake cottage, five minutes from Chelsea, through May.
\$580 plus utilities, plus one month rent. Call for details. No smoking or cats.
(734) 475-5964

Congratulations!! Grace R. Parod
Chelsea
You are the winner of two MJB Theatre tickets for Adrian Cinema 10.
Call Kim
In the Classified Advertising Department
734-429-7380

COUNTRY FARMHOUSE
between Milan and Mayfield. Two bedroom, formal dining room, all appliances including washer and dryer. 1,250 sq. ft. Two car garage. Ready October 1. \$800 per month plus security deposit, electric & water. Call (734) 475-7424 after 5 p.m.

HOUSE FOR RENT
Farm house apartment. Two bedrooms, in country setting. Manchester and Saline. \$725 per month plus security deposit. Includes water and heat. No pets.
Call (734) 453-6139

JOSUN LAKE
Two bedroom home. 30 min. from Ann Arbor. Available Sept. May. No pets. No smoking. Beautiful sunsets. Very private. Excellent condition. \$1,000 per month plus utilities. References. Call (734) 487-7007.

MILAN
Two bedroom duplex for rent. All appliances, air conditioning. No pets. \$600 per month. Plus utilities deposit. Call 734-439-7177.

PINCKNEY: Two bedroom overlooking 180 ft. of lake frontage. \$825. + utilities. Security deposit. 734-428-4514.

YEAR-ROUND HOME
Two bedroom
Late 19th
On Sugar Loaf Lake
Appliances included
Reliable security
\$900/Month
(734) 475-7673

310-Wanted to Rent

FARM LAND WANTED
DENNIS WILKIN
517-456-1060
We care for the land.
30 years experience.
Fully insured.
All inquiries confidential.

'97 Crown V6
Auto, Air, Stereo,
Loaded, Cast Wheels,
Nice Car, 22,000 miles.
Only \$15,975 w/d
1-888-475-1830
734-475-1800
Michigan's Oldest Ford Dealer

Palmer

Hometown One, Inc.
Your Hometown Specialists

Main Chelsea Office:
33 Cambridge Ct.
Phone: (734) 475-7236

Stockbridge Branch:
124 E. Main Street
Phone: (517) 851-7513

VILLAGE CHARMER: 1 1/2 story, 4 bedroom, 1 bath, 1 st floor laundry. This 1600 +/- sq. ft. home has large dining and kitchen area. Ceramic tile floor & counter top. Quiet neighborhood. Village amenities. Fawnville Schools. \$130,000. Call Peggy 517-565-3142.

COUNTRY RANCH: 3 Bdrm 2.5 baths, Jacuzzi tub in master Bdrm. Full finished basement complete with guest room with bath & family room. \$165,000. Peggy 517-565-3142.

LOVELY VILLAGE HOME: Room for everything. Formal dining, den on main floor. Computer room upstairs would make great home business office. Large third floor room, 3 bedrooms, 1 1/2 baths. Appliances and Sewing disk negotiable. Home Warranty if full price is offered.

Nelly Cobb, Broker 475-7236
Tony Wisniewski 475-7236

Dave Rank 475-1437
Kay McConnehy 517-764-9744
Wanda Adams 734-433-1028

Palmer

Hometown One, Inc.
Your Hometown Specialists

Main Chelsea Office:
33 Cambridge Ct.
Phone: (734) 475-7236

Stockbridge Branch:
124 E. Main Street
Phone: (517) 851-7513

VILLAGE CHARMER: 1 1/2 story, 4 bedroom, 1 bath, 1 st floor laundry. This 1600 +/- sq. ft. home has large dining and kitchen area. Ceramic tile floor & counter top. Quiet neighborhood. Village amenities. Fawnville Schools. \$130,000. Call Peggy 517-565-3142.

COUNTRY RANCH: 3 Bdrm 2.5 baths, Jacuzzi tub in master Bdrm. Full finished basement complete with guest room with bath & family room. \$165,000. Peggy 517-565-3142.

LOVELY VILLAGE HOME: Room for everything. Formal dining, den on main floor. Computer room upstairs would make great home business office. Large third floor room, 3 bedrooms, 1 1/2 baths. Appliances and Sewing disk negotiable. Home Warranty if full price is offered.

FARM LAND WANTED

your future begins with us! experts in professional resume service. Free consultation. Call for an appointment.

CAREER PRO RESUME SERVICE
734-547-0198

401-Miscellaneous Services

BOOST YOUR IMMUNE SYSTEM
FEELYOUNGER
LOSE WEIGHT
For a natural, organic approach, call JAL MC FALLAI
734-439-2554

DRIVER LICENSE ROAD TESTS
QUALITY DRIVER TRAINING
517-263-9292

HOUSECLEANING
Weekly/bi-weekly
Reliable, honest
efficient.
Have references.
(517) 522-8517

LAWN CARE
Winterize your lawn & bushes
Pruning
Raking
Mowing
Etc.
Call (734) 475-8494

RICH, SCREENED TOPSOIL.
Delivered.
Call (734) 426-3783.

Education

500-Child Care

ATLYNN'S Licensed country day care. We have openings for infants thru 12 years.
Call 734-663-8734.

Come join a great bunch of kids. We read books, play and have a great time. Quality, dependable baby sitting in my home.
Call 734-944-5054.

Congratulations!! Kathy Faber-Pitts
Chelsea
You are the winner of two MJB Theatre tickets for Adrian Cinema 10.
Call Kim
In the Classified Advertising Department
734-429-7380

LICENSE DAYCARE
has full openings - infant thru kindergarten. Loving caring environment. Close to I-94.
Call 734-433-1609
10:30 am to 5:00 pm
MANCHESTER AREA
Licensed Day Care has immediate openings for all ages in a country setting location. Near Schneider & Bethel Church. 734-428-7000

LOVING NURSE/COMPANION
to assist in care.
In your home.
Including meals and transportation.
Call Kaye at:
(734) 428-8642

FEATHER DUSTER CLEANING
Professional, quality, residential cleaning. Weekly, bi-weekly and special services. All equipment and supplies provided. Free in-home estimates. Call Jamie at:
517-263-3515

311-Rental Information

HOUSING DISCRIMINATION?
Call the Fair Housing Center
734-992-3426
If you think you have been discriminated against based on race, color, sex, age, disability, etc., we can fight housing discrimination and win.

301-Houses for Rent

Employment

Banking
Great Lakes Bank, part of TCF Financial Corporation, a NYSE financial services holding company with \$10.2 billion in assets is currently seeking applicants for the following positions:

Branch Loan Processor Dexter Branch

We seek an individual with strong organizational and communication skills. Your attention to detail will assist lenders with loan production and loan audits. Reliable transportation is a must.

Assistant Branch Lending Manager Dexter Branch

We seek a detail-driven, motivated professional with the ability to use sales and/or telemarketing skills to achieve goals. Excellent communication, organizational and analytical skills are musts. Reliable transportation and a valid driver's license are required.

Enjoy competitive compensation and an excellent benefits package. Please apply in person or send your resume to: Great Lakes Bank, Attn: 8674027, 401 E. Liberty, Ann Arbor, Michigan 48106. Fax: (734) 904-199. We will work to ensure a drug-free environment.

Great Lakes Bank

CLERK-COURIER

Ann Arbor firm seeks reliable individual to provide courier service to Ann Arbor-Ypsilanti area locations and general clerical support for firm. Must be energetic, able to routinely lift 50 lbs., have great communication skills, a valid driver's license and transportation. This is a full time position with benefits available. Salary, plus mileage. Please send resume to: Box M, 106W Michigan Ave., Saline, MI 48176. Tel: 734-429-3000.

CENA'S
EXPERIENCED \$10.93 AN HOUR AFTER ORIENTATION
WILL TRAIN \$9.43 AN HOUR AFTER ORIENTATION
Full-time, part-time afternoon and midnight shifts. Benefit package includes health, dental and vision insurance. Paid vacation, sick days, plus. Stop in today to speak with our Human Resources Department, 283 Health Care of Ypsilanti, 283 Prospect, Ypsilanti, MI 48198 (734) 483-2220.

RN-S-820 AN HOUR
TWO YEARS LONG TERM CARE EXPERIENCE REQUIRED.
LPN-S-17 AN HOUR
TWO YEARS LONG TERM CARE EXPERIENCE REQUIRED.

Full and part-time positions (afternoon/midnight shifts). Salary plus fringe benefit package including 401(k), vision, dental insurance, health insurance, paid vacation, sick days, plus. Stop in today to speak with our Human Resources Department, 283 Health Care of Ypsilanti, 283 Prospect, Ypsilanti, MI 48198 (734) 483-2220.

CHELSEA SCHOOL DISTRICT
Transportation Department
Bus Monitors
Substitute Bus Drivers
We have immediate openings for school bus monitors to ride with special education students. We also have immediate openings for substitute school bus drivers. Substitute positions may lead to permanent positions. Training and assistance provided in acquiring the required C.D. license. Excellent driving record required. Also looking for substitute bus monitors to ride with special education students. Great position to consider in conjunction with children's school schedules! For more information, please call:

Robin C. Mellon
Transportation Supervisor
CHELSEA SCHOOL DISTRICT
14136 Old US 12
Chelsea, MI 48118
(734) 433-2274

COOK
Part-time
Evenings
Sandwiches and Pizzas
\$7 to \$8 per hour
Aurora
734-428-7993

CUSTOMER SERVICE
CAKE DECORATOR
HAVE A BLAST!
Part-time. Evenings, weekends and holidays available. Apply in person at:
Bakery Robbins
1942 Westland
Ann Arbor, MI 48103
734-995-3131

DAYSTAFF
Work 9am-3pm, Monday through Friday. Apply in person at:
Stadium, Ann Arbor, 2107 W. Stadium, Ann Arbor, MI 48106

DEMONSTRATORS
To hand out coupons, samples, etc.
\$10 an hour for selected stock. Call 888-464-6876.

HOUSEHOLD GOODS MOVING
Looking for a chauffeur driver for our household goods moving department. Must have a professional attitude. Some prior experience in moving helpful but will train the right person.
We offer a stable work environment along with an excellent benefits package. Apply, in person or send resume to:
NIPPOON EXPRESS, INC.
11101 Metro Airport Center Dr.
Riverview, MI 48174
Fax: 734-941-6278

DRIVERS AND INDEPENDENT CONTRACTORS
Semi-truck-Michigan driving. CDL Class A. N. Construction or farm experience helpful. Call 1-800-578-8343 ext. 04. Synagro Midwest, an EOE.

CITY DRIVERS
Canton based transportation company seeking full time city drivers. CDL-A required. Immediate openings. 734-397-7100, Ext. 105.

DRIVERS/CDL/AH for Owner Operator
OIR, two years experience. Single drivers or husband & wife teams. 313-299-0497.

DRIVERS
Local drivers must have a CDL license. Also, a valid laborer's license. Call RAM INDUSTRIES 734-654-2230.

EARN EXTRA MONEY
DELIVERING TELEPHONE BOOKS

Flexible Hours
No experience starting in October.
We need people to deliver the new TransWestern Publishing telephone directories throughout Lenawee Co., including Brooklyn. To deliver, you must be 18 years old, have the use of an insured vehicle and be available five or more days a week.

Request a route in your neighborhood:
Call 1-800-827-1200
Job # 12658
American Directory Service Corp.
Tel: 734-428-7993

ELECTRICIANS
MACHINIST TOOL
Electricians and helpers. Blue Cross and Blue Shield, life and disability, paid holidays. 401(k) plan, educational reimbursement available. Call for application.
800-969-7701
or fax resume: (248) 377-2396.

EMPLOYMENT OPPORTUNITY
Adult Education Instructors needed for the following areas:
Computers
Art (Two hours per day)
Spanish (Two hours per day)
Furniture Repair & Upholstery (Two hours per day)
Only those of Michigan certified instructors need apply.

Apply to:
Milan Area Schools
Attn: Dennis M. McCormick
Superintendent
920 North St.
Milan, MI 48160
For additional information, please call:
Mrs. Roy Wasilowski
(734) 439-1511 ext. 464

ERIC'S LANDSCAPING AND SNOW REMOVAL
734-429-3651
Year-round, full-time position available. Starting pay dependent upon experience. Must have good driving record.

FORMERLY SARNIS NOW
TERUMO CARDIO-VASCULAR SYSTEMS
Clean Room Assemblers needed for this Ann Arbor area company. First & Second shifts available with OT incentive bonus! Also available (EOE) EXCELLENT PAY AND BENEFITS. CALL DAWN, MANPOWER'S ON-SITE COORDINATOR TODAY at (734) 741-1321

MANPOWER
(734) 655-3757

Full or Part-time Positions:
• Grill
• Banquet
• Cook/Server
• Dishwasher
• Pastry Chef
• Grill Shop Assistant
• Outside Server/Golf Operations
Great benefits, free golf, flexible hours and fun work environment. Apply in person at: Barton Hills Country Club, 730 Country Club Rd., Ann Arbor, MI 48105 (734) 963-8511

HELP WANTED:
Cleaning offices in Manchester. Five hours per week. Monday-Friday. Benefits and vacation. Call 734-428-7687 between 10 a.m. and 4 p.m., Monday thru Friday.

HELP WANTED:
FLORAL DESIGNER
Experience preferred. Part-time/full-time. Must be out of high school.

Apply within:
124 E. Main
Stockbridge, MI 49285

HELP WANTED
Part-time
Apply to:
Gonyer Water Systems
8895 Main
Chelsea
Monday-Friday, 1-5pm
(734) 475-4400

HOUSEKEEPING
LAUNDRY FULL-TIME POSITION
Hours based on need. Excellent pay. Apply in person. Evenings and weekends.
440 West Russell
Saline, MI 48176

JANITORIAL
OFFICE CLEANERS
Flooring, Carpets, Drapes, Blinds, etc.
BUILTING SUPERVISORS
Progressive growing building maintenance company has immediate full and part-time positions in Ann Arbor. Must have reliable transportation. Benefits available. Call for information:
Long Term Full-time, Medical in 90 days. Must have excellent driving record. Must be neat and clean. Immediate opening in Saline area. \$8 per hour. Call 734-944-1444.

LAB TECH
In Saline, MI. Full-time/ permanent. College level science, mechanical skill and careful data recording required.
Call: (517) 522-8453

LAB TECH
Part-time
Grass Lake area. Requires careful, mechanical person. Will train.
Call: (517) 522-8453

LANDSCAPE CREW
DELIVERY HELP
LODI Farm is now hiring for landscape crew and delivery help. Must be dependable, ready to work, and have a clean driving record. Call 734-428-7687.

MANCHESTER General Laborer needed.
Apply in person. Manchester Woods 601 E. Main

MANUFACTURING
Well established manufacturing company located in Saline. We offer an excellent wage/benefit package including: medical, dental, life, disability, vacation, holiday, paid tuition, 401(k) and more.

WELDER
Position requires experience with M.I.G. welding practices. We offer an excellent wage/benefit package including: medical, dental, life, disability, vacation, holiday, paid tuition, 401(k) and more.

FABRICATOR
Position requires prior experience in machine operations (drill press, punch press), ability to read tape measure and blueprints.

PAINTER
Position requires prior experience mixing and spraying paint in an industrial production or auto body environment. Knowledge of powder coating processes a plus.

MATERIAL HANDLER
Position requires good attention to detail and the ability to follow written and verbal instructions. Experience in stockroom or inventory control helpful. Must be licensed forklift.

MAINTENANCE PERSON
Needed for apartment community. The ideal candidate for this part-time position will be experienced in electrical, plumbing, painting, landscaping and boiler repair. Please resume or letter to: 517-461-6335. Or call 517-461-6335. EOE.

MAINTENANCE PERSON
Needed for apartment community. The ideal candidate for this part-time position will be experienced in electrical, plumbing, painting, landscaping and boiler repair. Please resume or letter to: 517-461-6335. Or call 517-461-6335. EOE.

MANAGEMENT AND HOURLY
Little Caesars is hiring management and hourly at the Saline location. 5 to 9 hours. Full or part-time. Could include benefits. Call 734-429-4929 or visit in person at: 100 South Ann Arbor Rd.

MANCHESTER General Laborer needed.
Apply in person. Manchester Woods 601 E. Main

MANUFACTURING
Well established manufacturing company located in Saline. We offer an excellent wage/benefit package including: medical, dental, life, disability, vacation, holiday, paid tuition, 401(k) and more.

WELDER
Position requires experience with M.I.G. welding practices. We offer an excellent wage/benefit package including: medical, dental, life, disability, vacation, holiday, paid tuition, 401(k) and more.

FABRICATOR
Position requires prior experience in machine operations (drill press, punch press), ability to read tape measure and blueprints.

PAINTER
Position requires prior experience mixing and spraying paint in an industrial production or auto body environment. Knowledge of powder coating processes a plus.

MATERIAL HANDLER
Position requires good attention to detail and the ability to follow written and verbal instructions. Experience in stockroom or inventory control helpful. Must be licensed forklift.

MAINTENANCE PERSON
Needed for apartment community. The ideal candidate for this part-time position will be experienced in electrical, plumbing, painting, landscaping and boiler repair. Please resume or letter to: 517-461-6335. Or call 517-461-6335. EOE.

MAINTENANCE PERSON
Needed for apartment community. The ideal candidate for this part-time position will be experienced in electrical, plumbing, painting, landscaping and boiler repair. Please resume or letter to: 517-461-6335. Or call 517-461-6335. EOE.

MAINTENANCE PERSON
Needed for apartment community. The ideal candidate for this part-time position will be experienced in electrical, plumbing, painting, landscaping and boiler repair. Please resume or letter to: 517-461-6335. Or call 517-461-6335. EOE.

NORM'S BODY SHOP
Looking for dependable Body Man.
Experience preferred. Salary commensurate with experience. Benefits available.
Call: (734) 475-8384

NURSING STUDENTS
NEED EXTRA CASH WHILE IN SCHOOL?
COME WORK AS A NURSING ASSISTANT
Flexible hours. Great experience. Work as little as three to four hours a day. Great working environment. Call Kim Hoffman 734-429-9401. Saline Evangelical Home 440W. Russell Saline, MI 48176

OPERATIONS COORDINATORS
ConWay Now, an Ann Arbor based transportation company, has entry level positions available as operations coordinators. Candidates must possess excellent computer and time management skills. Flexible hours available. Excellent compensation and benefit package. Please forward resume to: CONWAY NOW, 4640 Venture Drive, Suite #100, Ann Arbor, MI 48108. Fax: 734-669-8869. EOE.

PART-TIME WORK
at \$7.00 per hour in office or shipping small packages. Flexible hours for dependable people. Company located at 94 and South State Street.
Call Tom Driscoll at (734) 761-5173

PLUMBERS
For expanding business, all positions available, master journeyman, and apprentice. Full-time positions with benefits available. Experience only. 734-282-9888 or 734-761-7077.

PRESCHOOL/TODDLER TEACHER
Approx. 30 hours/week. Experience & education required. Dextera area. Call (734) 426-4600.

RESIDENTIAL CLEANING
Earn up to \$12 an hour. Are you one of those crazy people who love to clean? Flexible daytime hours. Part-time, full-time. Must have car. Call 734-973-8937.

RETAIL MERCHANDISER
Work part-time days, close to home, merchandising greeting cards, novelties and phone number. 1-800-808-5111, enter code mail box 92123.

MANPOWER
(734) 655-3757

MANPOWER
(734) 655-3757

MANPOWER
(734) 655-3757

MANPOWER
(734) 655-3757

MANPOWER
(734) 655-3757

MANPOWER
(734) 655-3757

MANPOWER
(734) 655-3757

MANPOWER
(734) 655-3757

MANPOWER
(734) 655-3757

MANPOWER
(734) 655-3757

MANPOWER
(734) 655-3757

MANPOWER
(734) 655-3757

MANPOWER
(734) 655-3757

MANPOWER
(734) 655-3757

MANPOWER
(734) 655-3757

MANPOWER
(734) 655-3757

MANPOWER
(734) 655-3757

MANPOWER
(734) 655-3757

MANPOWER
(734) 655-3757

MANPOWER
(734) 655-3757

MANPOWER
(734) 655-3757

MANPOWER
(734) 655-3757

MANPOWER
(734) 655-3757

MANPOWER
(734) 655-3757

MANPOWER
(734) 655-3757

MANPOWER
(734) 655-3757

MANPOWER
(734) 655-3757

MANPOWER
(734) 655-3757

MANPOWER
(734) 655-3757

MANPOWER
(734) 655-3757

Heritage Newspapers Brings You...

CHECK IT OUT!

BARGAIN HUNTERS

BULLETIN BOARD

*Merchandise for Sale

\$100 and less

Four line maximum.
Price of item must be listed.
No more than two items per ad.
No collectibles/dealers. Sorry, no pets.
* One ad per household per month.

Place your Bargain Hunters Bulletin Board ad today!

Chelsea Standard/Dexter Leader (734) 475-1371
Saline Reporter (734) 429-7380
Manchestor Enterprise (734) 428-8173
Milan News-Leader (734) 439-1802
Washtenaw Scene (734) 429-7380

Need help with fix-up or home improvement projects? Call a local company from our

Business and Service Directory

Dear Reader:
Heritage Newspapers makes every effort to insure that our Business Directory advertisers are honest, reputable and qualified to perform the types of work they contract for. If, however, you feel that an advertiser has misrepresented themselves, or feel that work performed is unsatisfactory, please follow the instructions given in the Business Service Consumer Guidelines listed below.

Place Your Ad Today!
The Dexter Leader/The Chelsea Standard 734-475-1371 - Deadline Monday, 4 p.m.
The Saline Reporter 734-429-7380/The Milan News-Leader 734-439-1802
Deadline Monday, 5 p.m.
The Manchestor Enterprise 734-428-8173 - Deadline Monday, 5 p.m.

012-BRICK, BLOCK & CEMENT CONCRETE WORK Basement and Garage Floors Driveways Sidewalks Pole Barns Footings Block Quality Work. Insured. No Job Too Big or Small 734-429-3000 CONCRETE WORK Footings Garages Basements Driveways Complete Foundations Pole Barns Trucking Excavating 734-429-1795 Mike Cook NEW CENTURY CONSTRUCTION, INC. Concrete driveways, sidewalks, foundations, truckpicking, etc. Driveway grading, backhoe work, dump truck. Quality work. Licensed & Insured. (734) 476-6290 or (734) 231-3301 013-BUILDING/CONSTRUCTION ROBBINS BUILDERS • Additions • Garages • Dormers • Site Preparation • Decks • Driveways • Cement Work • Pavers & Backhoe (517) 596-3160 016-CEMENT WORK BRIANTODD'S CONCRETE Specializing in driveways, garages, basements, pole barns, & sidewalks. Quality standards behind our reputation. Licensed & Insured Free Estimates (517) 769-2753 CONCRETE FLATWORK Will do all types. Call: 734-475-2479 or 734-433-0481 018-CERAMIC TILE KURUTZ & SLATE Specializing in complete bath and kitchen remodeling including: • Wheelchair Accessible • Countertops • Tub and Shower • Surrounds Custom Walk-in Showers Most projects completed within 5-7 days. Always guaranteed. 20 years experience. For a FREE estimate, call Charles C. Kurutz (owner and installer) Irish Hills 800-930-4312	022-CLEANING SERVICES Attention to Detail. PROFESSIONAL HOUSE CLEANING Weekly/Biweekly Tracie Palmer (734) 428-0653 The Cleaning Crew. 027-DIRT, STONE, SAND JEDIE FARMS TRUCKING 1-734-438-2417 Gary or Jason Jedie Custom Hauling Sand, Gravel, Topsoil, Mulch, Limestone and more. Delivery and Removal Check our prices!! IMMEDIATE DELIVERY! MICHIGAN SAND AND GRAVEL ASPHALT REPAIR. Topsoil, Mulch, Limestone and more. Limestone driveways Sealcoating 734-429-4796 DRIVEWAY SPECIALIST Driveway Limestone Topsoil Fill Backfill All materials available Complete Excavating and Grading Backhoe and Paver Work Concrete and Masonry Insured Mike Cook 734-429-1795 LIMESTONE TOPSOIL SAND-MULCH CALL FOR DELIVERED PRICE CLAYTON GRIFFIN 734-439-3256 LIMESTONE GRAVEL-DIRT All sizes available We also spread Quantity Discounts Super Topsoils Graveling Trucking-Concrete SALINE 8704 S. DORT 734-425-0030 517-456-4037 033-ELECTRICAL CONTRACTORS MANCHESTER ELECTRIC, INC. Contracting and In-home Service (734) 428-8243 036-EXCAVATION WILSON'S EXCAVATION, INC. 13745 WALKER RD. MILAN, MI 48160 (734) 439-1117 Michael A. Wilson, Jr. Specializing in: • Footings • Foundation & Repair • Water & Sewer Lines & Repair • Basements • Driveways • Graveling • Sand • Topsoil • Graveling	048-GENERAL CONTRACTORS DOUG'S FINISH CARPENTRY SERVICE • Specializing in Residential • Cabinets • Doors • Windows • Decks. • Individual Home Builders and Contractors Welcome. Licensed and Insured Call after 6 p.m. 734-428-0975 COMPLETE REMODELING • Additions • Garages • Kitchens • Baths • Basements • Roofing • Siding • Concrete • Masonry Work Insurance Work Competitive prices with high standards 734-429-1795 Insured 050-HANDYMAN HANDYMAN SERVICE Roofing, drywall, hardwood floor refinishing, interior/exterior painting, plumbing, remodeling & repair. Call: (734) 433-0015 DAVE'S HOME REPAIR Plumbing, electrical, structural, remodels, kitchens, baths, floors, decks, wood fencing, free work. (313) 475-1136 HOME REPAIR SERVICE Attention to detail in your home. • Siding • Drywall • Plaster • Repair • Remodeling • Plumbing and electrical repairs • General home maintenance, family business. 734-429-3143 FURNITURE REPAIR The older, the better. Other small jobs. Plumbing, drywall, interior painting, and clean up. Call 734-428-7943 Larry Gonyer	052-HOME IMPROVEMENT HOME RENOVATIONS From kitchen replacement to complete additions. MARC W. MORHOUS DEXTER 734-665-7846 SUNRISE CONSTRUCTION CO. Additions, Kitchens, Baths, Windows, Decks, Siding, Screened Porches, Decks, Rec. Rooms, Basements Older Homes a Specialty Licensed Builder Call Dave or John 734-665-4385 REMODELING SPECIALIST Additions, Window and Door Replacement, Dormers, Kitchens, Vinyl & Aluminum Siding, Cement Work, Licensed and Insured Forster Construction Co. 734-429-5496 GENERAL CONSTRUCTION Remodeling Repairs Deck Hardwood Concrete Licensed Free Estimates (734) 475-1080 HOME IMPROVEMENTS Call Don (734) 475-0332 057-LANDSCAPING BULK MULCH "DISTRIBUTOR PRICES" • Cedar • Cypress • Hardwood • Premium Hardwood and Wood Chips • N.V. Red, Brown and Black Call: RHM (734) 484-4225 LOTUS GARDENSCAPES Design and installation of all types of gardens and ponds. • Stone patios • Flower beds • Lawns and walkways • Maintenance • Landscaping and Insured Call 734-327-0123	HARDSCAPING Custom built trellises, arbors, patios, elevated decks and bird houses installed in your garden. Shelves & cabinets installed in your garage. Free estimates, very reasonable prices. Call: 734-426-1633 INDIVIDUALIZED LANDSCAPE DESIGN BY MASTER GARDENER JAMIE KALCHAL 14 YEARS EXPERIENCE LICENSED AND INSURED CREATING THE GARDENS YOU DESIRE JAI'S LANDSCAPE DESIGN & NURSERY 734-439-2517 • New Lawn Installation • Fertilizing • Rototilling • Seeding • Leveling • Topsoil TOM'S GREEN THUMB (734) 439-7018 062-MOVING & HAULING Interested in hauling: • concrete • metal • appliances • brush. 734-944-5096 064-PAINTING & DECORATING PAINT CRAFTERS JEFF STONE 734-429-3880 • Powerwashing • Custom Painting • Deck Refinishing • Drywall Repair • Carpentry Repairs ADVERTISE YOUR BUSINESS or service in classifieds. Let homeowners know what you have to offer. Call Heritage.	PAINTING AND DRYWALL REPAIR Home Repair. Free Estimates. Serving Washtenaw County (734) 429-0110 HOME PAINTING SERVICE Attention to detail in your home. • Painting • Drywall • Plaster Repair • Remodeling • Plumbing and electrical repairs • General home maintenance, family business. 734-429-3143 NEED A BABYSITTER? If your children need care, and you can't be there - Call us to find the solution. 073-ROOFING C. SCHMITT ROOFING & SIDING All types of roofing including barn roofs. Free estimates. Licensed & Insured (734) 428-0422 089-TREE SERVICE A-1 TREE INC. • Tree transplanting & sales • Tree, shrub & stump removal and trimming Insured (734) 426-8809 RDH SERVICES Special Summer Prices Save \$\$\$ • All types of Excavating & Landscaping • Hauling of Unwanted Materials • Topsoil • Land Clearing • Septic Systems • Driveways installed, repaired & maintained • Rocks & boulders Call: Toll Free 1-877-933-4464 for toll free estimate Slump Grinding Tree Removal Wood Chipping Free Estimates Insured R & L Tree Service (734) 428-1675 Rich and Russ Lutton 088-WINDOW CLEANING MAX-VIEW WINDOW WASHING PLUS (517) 455-8171 Toll Free (877) 727-4700 Window cleaning, power washing, skylights, chandeliers, storm windows, screen cleaning and gutters. Residential and commercial. Licensed and insured. Free estimates. CALL CLASSIFIEDS IT HELPS YOU SELL SELL SELL SELL
--	--	---	---	---	---

King Crossword

Answers To This Week's King Crossword

1 Young fellow	12	13	14	15	16	17	18	19	20	21	22	23	24
----------------	----	----	----	----	----	----	----	----	----	----	----	----	----

Employment

600
MILLWRIGHTS AND
ELECTRICIANS

We are a manufacturer of steel fabricated parts serving the automotive industry, located in Saline, MI. We have the following openings that require a journeyman's card or eight years proof of experience.

Millwrights: Experienced in fabrication, welding, maintenance, installation and inspection of factory equipment, preventive maintenance, and basic electrical repair.

Electricians: Experienced in diagnosing, troubleshooting, repair, dismantling, installation of electrical and other factory equipment, in programmable controllers (PLC, SLC based systems).

Send resumes to:
HR Dept.
P.O. Box 453
Saline, MI 48176-0453.

**NOW HIRING MANAGERS
WHO CAN MANAGE
GOOD TIME**

Managers with full service restaurant management experience come to L.G. Friday's for the same reasons as others worldwide: great food & drink in a fun atmosphere but our managers enjoy a special desert.

• Excellent benefits.
• Plenty of growth & career opportunity.
• Fun, team oriented environment.

• The support of a billion dollar global hospitality firm.

Join us and get going on a fast career. For consideration, apply in person at 3015 Oak Rd., Ann Arbor, MI 48103, Mon-Fri, 9 a.m.-4 p.m. Call 734-997-7050 for more information. We are also looking for great sales cook & E.O.E.

RN'S AND LPN'S
Afternoon and midnight shifts. Full and part-time. Call Cindy Berman at 734-429-9401.
Saline Evangelical Home 440 West Russell Saline, MI 48176

SEWING POSITIONS, full or part-time. If you like to sew, this is an interesting and varied job. Pleasant conditions at School-Tech Inc. located at 194 and South State Street. Call Tom Driscoll at (734) 761-5173.

PARTS PROCESSOR

Rapidly expanding manufacturing firm. Automotive supplier, west of Ann Arbor, has immediate openings in the Parts Processor area.

Applicants must have good mechanical aptitude. Primary responsibilities include but not limited to repetitive lifting up to forty (40) pounds and positioning of cartons. Standing and moving about work area with little sitting. Material handling duties including driving a forklift. Bending to load machines and performing manual adjustments on packaging machines.

Must be disciplined to follow set procedures and work directions. Overtime and shift work required.

Interested applicants may send resume or apply in person to:

Dextech
2110 Bishop Circle East
Dexter, MI 48130
Attn: Human Resources

Applicants extended a job offer will be required to take and pass a drug screening.

PAYROLL SOFTWARE SALES

Creative Solutions has an exciting opportunity for an experienced payroll professional to help launch a new Windows-based payroll product. National territory, inside sales, limited travel. Ideal candidate must have people skills as well as experience in selling payroll services and understanding the payroll process. Experience in public accounting and/or computer skills a plus.

Our success is built on a 20-year history of providing high quality software products and services to more than 54,000 accounting firms nationwide.

We offer an attractive salary, commission and profit sharing plan, plus comprehensive benefits and a convenient, flexible work schedule. Location: three miles west of Ann Arbor, one mile from I-94.

For immediate consideration, send your resume and salary history to:

CREATIVE SOLUTIONS
Attn: CT243
7322 Newman Blvd.
Dexter, MI 48130
Fax: (734) 426-5946
Email: recruiting@creativesolutions.com
EOE

WANTED! Reliable person for part-time lawn and garden work. Call 734-428-9110.

Production Supervisor

Mill Steel Company
Melvindale Facility

Mill Steel Company, a west Michigan-based steel service center, has an immediate opening for a Production Supervisor at our Melvindale, MI (Downriver Detroit) facility. The successful candidate will have experience as a shift operator in a service center and knowledge of computers. Applicants must exhibit a high desire for quality work and a positive attitude. We offer a fast paced work environment and a complete benefit package including competitive wages, health/life/disability/prescription insurance plans and 401(k) plan. This highly visible position will offer a good opportunity for advancement in a smaller growth company to the successful candidate.

Applicants must have letter and salary requirements may be submitted to:

Mill Steel Company
5112-36th SE
Grand Rapids, MI 49518
Fax: (616) 977-9337

Job Hotline # (616) 977-2104
Resumes and salary requirements may be submitted to:

Equal Opportunity Employer

Small electronics firm has the following immediate openings:

• Mechanical and Maintenance
Seeking person with mechanical ability to train in electronics assembly and control program.

• Bookkeeper. Work here or at home. Flexible hours. Must know QuickBooks.

• Computer Graphics. Will train computer literate person to send and receive jobs on internet. Set jobs up for production.

Full and part-time jobs available. Liberalizing and vacation package. Send resume to:

AEC
765 W. Michigan
Saline, MI 48176
734-944-2080.

SUBSTITUTE CUSTODIANS

High School graduate. Applications accepted at:
Manchester Community Schools
Central Administration
710E Main Street
Manchester, MI 48158.

SUBSTITUTE TEACHERS

\$60 per day. Elementary, Middle and High School. Full day or half day positions. Applications available at:
Manchester Community Schools
710E Main Street
Manchester, MI 48158-9588

TEACHER/DIRECTOR

Full-time or part-time. Small day care centers. Dexter or Whitmore Lake area. Associate degree or experience preferred. (734) 445-8756 or after business hours, call: (734) 878-9198

TEACHER

Head Teacher needed for our NAEYC accredited center. Minimum requirement: BA in early childhood or related field. Competitive pay and benefits. Send resume to:
Early Childhood Center
Attn: Noreen DeYoung
2935 Birch Hollow Dr.
Ann Arbor, MI 48108.

TEACHERS

Join the Sylvan Learning Center team. Sylvan Learning Centers are the nation's leading provider of supplemental instruction. Our program includes diagnostic assessment, and individualized small group instruction. Part time positions available for certified teachers. Call Sylvan at Belleville and Brownstown at 734-699-6800

TEACHERS

Preschool/Kindergarten BA early childhood experience, full-time, excellent benefits. Call (734) 677-8130 or fax resume to: (734) 677-0280
EOE
PERRY NURSERY

THE CITY OF MILAN Department of Public Works

early accepting applications for two seasonal part-time positions. Starting pay is \$10.00 per hour. The work will consist of general grounds maintenance. Must have valid Michigan Driver's license. Employment is available immediately until the positions are filled, and runs through the end of November. Please apply at Milan City Hall, 147 Wabash St., Milan, MI between the hours of 9:00 a.m. and 5:00 p.m. The City of Milan is an Equal Opportunity Employer.

TOP AND PIT TECHS

Now hiring. Must be 18 years or older. Good wages. Full time. Empressway chipping. Experience preferred, but will train. Apply in person at: Victor's Land & Bulk Oil, 3066 Washburn Ave. 734-434-7722

TREE GROUNDS PERSON

Three positions available. Using chainsaw, chipping, brush, etc. 40+ hours per week. Valid driver's license a must. A-1 Tree, Inc. (734) 426-8809

TRUCK DRIVER

A leader in the natural food industry has an opening for a professional, local and over-the-road driver. Requirements consist of two years verifiable driving experience. Must have current CDL, be clean every week. Paid holidays and vacations. Complete benefit package. Competitive pay scale. 401(k) program, excellent opportunity for the right person. "Feel good about what you are hauling".

Apply at:
Eden Food Inc.
701 Tecumseh Rd.
Clinton, MI 48723.
Call Andy for more info. 517-456-7424.

TRUCK DRIVER- FURNITURE HANDLER

Need chauffeur's license and good driving record.

OFFICE ASSISTANT

Some office experience, computer skills a plus.

SALESPEOPLE

Full or part-time. Sales experience a plus. Will train qualified applicants. Apply in person 10 to 5 daily.

House of Sofas
5301 Jackson Rd.
Attn: 944 at 2600 Rd.
Ann Arbor, MI 48103

HOUSE OF SOFAS

Full or part-time. Sales experience a plus. Will train qualified applicants. Apply in person 10 to 5 daily.

HOUSE OF SOFAS

Full or part-time. Sales experience a plus. Will train qualified applicants. Apply in person 10 to 5 daily.

HOUSE OF SOFAS

Full or part-time. Sales experience a plus. Will train qualified applicants. Apply in person 10 to 5 daily.

HOUSE OF SOFAS

Full or part-time. Sales experience a plus. Will train qualified applicants. Apply in person 10 to 5 daily.

HOUSE OF SOFAS

Full or part-time. Sales experience a plus. Will train qualified applicants. Apply in person 10 to 5 daily.

HOUSE OF SOFAS

Full or part-time. Sales experience a plus. Will train qualified applicants. Apply in person 10 to 5 daily.

UNIVERSITY CATERING

COMMUNITY CARE
Waitstaff, Cooks, and Deli Help Needed. Flexible hours. Full-time and part-time. Weekends and evenings, days, or mornings. Also shifts available for U of M home football games. Only experience helpful but not necessary. Valid driver's license required for waitstaff positions. Call 734-2142 for information.

WANTED 29 PEOPLE

Call 734-629-5555
All Natural
Dr. Recommended
Loss 5-100 lbs.
Call 734-629-0777
Log On to: www.lbn.com
With Access Code: W1234567890123456

Wanted CHURCH ORGANIST/CHOIR DIRECTOR

To begin Oct. 3rd
First Congregational Church of Chelsea
Organ, \$4200.00 per year (includes two weeks paid vacation) for further information call church office at (734) 475-1444

WANTED: Good, reliable worker for Lot Maintenance and Detailing

40-50 hrs per week. Top pay.
Contact: Dennis Bezare or Danny Dole
Dexter Chevrolet
Call for appointment: (734) 426-4577

WAREHOUSE

Order picking/packing. Mon-Fri, 1pm-3pm start times. Full-time, starting \$11.34 hour. Up to \$14.59 after first year. Benefits after 90 days. Apply in person between 9am-5pm. Monday-Friday. 30500 Van Buren Rd., Bldg. 200, Wayne, MI. No calls please. EOE/M/F/V/D

601-Office/Clerical

APPOINTMENT SETTER needed for small business in downtown Saline. Flexible hours, part-time events. Earn extra money while having fun. (734) 429-5156

Data Entry Operators!

Key to the beat of the rhythm! Looking for 30+ Data Entry Operators. If you enjoy music, you will love this job. Fast and accurate! Important! Positions long term, but students and others welcome. EOE

MANPOWER

734-665-3757
ENTRY LEVEL HEALTH CARE POSITION
For conscientious person with computer skills. Health plan background desirable, but willing to train right person. Call 734-429-5156

FILE CLERK

Looking for great part-time opportunity? If so, Syon is looking for you to fill the role of file clerk. Monday thru Friday, from 10 a.m. to 1:30 p.m. Please call: 734-429-4989 for more details.

LOCAL BOOK PUBLISHER

(Chelsea)
looking for part-time help with data entry/shipping tasks. Call Lynne at: (734) 475-4411.

OFFICE ASSISTANT

Established Ann Arbor firm has an immediate opening for an office assistant. Computer, typing and communication skills a plus. Salary based on experience. Reply to:

AMCOC
P.O. Box 7022
Ann Arbor, MI 48107

PART-TIME OFFICE CLERICAL

Twenty hours a week. Light book-keeping. Call 734-429-9169.

Receptionist/office-commerce business

Must demonstrate strong organizational and communication skills. Must be detail oriented. Benefits include profit sharing, health benefits, business and incentive travel. Send resume to: Let's Limited
Suite 102
Chelsea, MI 48118

'93 Buick Park Ave.

Just like new. Leather, 3.8L V6, Dual power seats, cast wheels, loaded. \$5,975
1-888-475-1830
734-475-1800
Michigan's Oldest Ford Dealer

PALMER

COMMUNITY SCHOOLS

HELP WANTED

JOB OPENINGS
An Equal Opportunity Employer
ACADEMIC
• Curriculum/Instructional Consultant (Math/Science Focus)
• Substitutes
• ATHLETICS
• Lifeguards
• BUILDINGS & GROUNDS
• Substitutes
• COMMUNITY ED
• Swim Instructors
• CHILDRENS SERVICES
• Site Managers
• Site Assistants
• Substitutes
• FOOD/NUTRITION
• Substitutes
• PARA PROFESSIONAL
• Private Music Lesson Clerk
• Para Pro (part time)
• Inclusion/General
• Substitutes
• SECRETARIAL
• Substitutes
• TRANSPORTATION
• Sub Drivers

Receptionist

We have a full time entry level position available in our fast growing firm. We are looking for a team player with a professional appearance, excellent customer service skills and basic office skills. We offer great benefits and a "user-friendly" work environment. This is an entry level position with the opportunity for career growth. Please fax your resume to: "Human Resources" (734) 475-4201.

SERVICE CLERK

Needed for Saline area tractor dealership. Computer experience and telephone skills necessary for general office duties.

602-Medical/Dental

CAREGIVERS

Immediate part time afternoon/night shift positions in Livingston County/Ann Arbor/Ypsilanti senior retirement community for compassionate caregivers like you to assist seniors with daily living tasks. Experience not necessary. Paid on the job training. Competitive pay with weekend premium, weekly pay periods, vacation/holiday pay. Call to schedule an interview!

HEALTH CARE INNOVATIONS

1-800-765-7544
EOE

DENTAL ASSISTANT

Ann Arbor/Ypsilanti area. High tech, team oriented office looking for experienced, energetic team player. No evenings. Mon-Thurs. Benefits. Sign on bonus. Call to schedule an interview.

HOME HEALTH NURSES

We're growing again and need more caring and skilled RNs and LPNs to care for our patients. If you have excellent clinical skills and value patient contact, we offer excellent compensation and quality time with patients. To join our team, please submit an application or return to our corporate office at:

Great Lakes Home Health
103 S. Jackson
Jackson, MI 49201
Phone: (517) 780-9500
Fax: (517) 780-9700
734-482-7466

OFFICE CLERICAL

Need energetic, multi-task oriented person for clerical support in busy medical office. Send resume to: Office Manager
11775 Tecumseh-Clinton Rd.
Clinton, MI 49236

604-Domestic

CHILD CARE PROVIDER

needed in our Dexter home for our six-month-old. Four days per week. 7:30am-5pm. References requested. (734) 426-8608

CLEANING PERSON

Looking for a conscientious, responsible person, to clean our Ann Arbor home on a regular basis. Moving to Saline. Call Carol 734-971-2989.

LOOKING FOR: Organized Person

Available 3-5 flexible hours per week.
You set the time to fold and put away laundry in Chelsea.
Call: 734-475-8744

606-Employment Information

BOSS YOURSELF AROUND! Earn excellent income working from home. Part time or full time on a contract basis. www.BossIsFree.com

Merchandise For Sale

700

603-Sales

IN REAL ESTATE, as in everything else, you are known by the company you keep. Edward Surowell Realtors is a distinguished, professional organization that plays a leading role in area real estate. We provide quality training, experienced management, excellent facilities, and an opportunity for you to develop your skills in a profession that rewards initiative and service. For more information, call:

STEVE ESADES,
734.475.3737.EOE.

OPPORTUNITY IN NEW HOME SALES

Energetic oriented individual with strong verbal communication skills needed for new home sales. No previous experience necessary. Some evening and weekend hours required. Please fax resume to:

JULIE SVINICKI at
734.741.0188. EOE.

EDWARD SUROWELL REALTORS

#1 in Washtenaw County!

700-Miscellaneous

AAUW USED BOOK SALE
Morris Lawrence Bldg.
Washtenaw Community College.
Sept. 16-19
(734) 973-6287

BACK TO SCHOOL SPECIAL

ThinkPad 765x Pentium 75. Active Matrix screen, 24 MB RAM, 810 hard drive, pcmcia 14.4 modem, with Selecta-dock II (built-in SCSI, speakers, 2-5 11/4 in. bays, 2-ISA slots, standard ports, pcmcia slots). Separate power supply included. \$600.00. Computers By Night: 734-426-9008

DIRECTV

Mini-Satellite Dish
\$59. Lowest Price Ever!
This week only!
1-800-459-7357
D-9

OLD FUEL OIL TANKS

Removed and Disposed Of. Also fuel oil disposed of.
734-429-3000

SPECIAL NEEDS! JOGGER STYLE STROLLER

For Sale! For larger child up to 100 lbs. Sun canopy and basket, 12" wheels, collapsible for easy trunk storage. Hand and foot parking brake. Asking \$400 or best offer.
Call 734-429-9124.

THREE JOHN DEERE SALAGE WAGONS

Self unloaders. \$1,500. Call 734-397-3557.

'94 Conversion Van

7 Pass., 5.0 V8, Rear Air, Power Window & Locks, 68,000 miles. Only \$10,285
1-888-475-1830
734-475-1800
Michigan's Oldest Ford Dealer

FREE PIANO

Queen size water bed with drawers and head board. \$500 or best offer. Call 734-429-3296.

WOODBURNER (Nordic)

with 20 ft. of pipe (five ft. double-insulated), has built-in fan. \$100.00 (734) 475-0219

TRAILER HITCH for Toyota/Mercury Sable, \$60. 14" sega color monitor, new. \$100. (734) 429-0189

WOODBURNER (Nordic)

with 20 ft. of pipe (five ft. double-insulated), has built-in fan. \$100.00 (734) 475-0219

TRAILER HITCH for Toyota/Mercury Sable, \$60. 14" sega color monitor, new. \$100. (734) 429-0189

WOODBURNER (Nordic)

with 20 ft. of pipe (five ft. double-insulated), has built-in fan. \$100.00 (734) 475-0219

TRAILER HITCH for Toyota/Mercury Sable, \$60. 14" sega color monitor, new. \$100. (734) 429-0189

WOODBURNER (Nordic)

with 20 ft. of pipe (five ft. double-insulated), has built-in fan. \$100.00 (734) 475-0219

TRAILER HITCH for Toyota/Mercury Sable, \$60. 14" sega color monitor, new. \$100. (734) 429-0189

WOODBURNER (Nordic)

with 20 ft. of pipe (five ft. double-insulated), has built-in fan. \$100.00 (734) 475-0219

TRAILER HITCH for Toyota/Mercury Sable, \$60. 14" sega color monitor, new. \$100. (734) 429-0189

WANTED

Antiques and Collectibles. Anything gold. No big furniture.
Call Jean Lewis
(734) 475-1172

703-Furniture

Congratulations! Rosemary Chaves

Milan
You are the winner of two MWR Theater tickets for Adrian Cinema 10.
Call Kim
In the Classified Advertising Department
734-429-7380

707-Sporting Goods

DUAL SUSPENSION MOUNTAIN BIKE
MINI CYCLE ACCESSORIES
FIVE WHEEL ROLLERBLADES
CROSS COUNTRY SKIS
WINTER CLOTHING FOR CYCLING AND HIKING
CALL 734-424-0083.

'98 Taurus GL

V6, Auto, Air, Power Windows, Locks, Seat, Tilt Cruise
\$12,900
1-888-475-1830
734-475-1800
Michigan's Oldest Ford Dealer

MANCHESTER ANTIQUE MALL

OPEN 7 DAYS
1-800-575-6703
Call 734-428-9357

Sauder Furniture Outlet

computer work stations from \$89⁰⁰
storage cabinets from \$79⁰⁰
wardrobes from \$99⁰⁰

Furniture To-Go

3030 Lansing Ave., Jackson.
Toll Free 877-695-ToGo

BARGAIN WINTER

BULLETIN BOARD

700a-Bargain Hunters

CARTO LUGGAGE C

Livestock Auction Winners



Jared Zeniz had the grand champion cow and Cindy Grau had the reserve grand champion Holstein cow at the Chelsea Community Fair.



Jeff Koch had the grand champion market lamb at the Chelsea Community Fair. Kevin Kennedy of Polly's Market in Chelsea bought it.



Amanda McKenzie of Chelsea had the grand champion meat pen of rabbits at the Chelsea Community Fair. Rick Poljan of Pheasant Ridge Development bought the pen.



Buddy Poljan had the reserve champion market lamb at the Chelsea Community Fair. Marty Poljan of Chelsea bought it.



David DeVoight had the grand champion market steer at the Chelsea Community Fair. Chelsea Big Boy restaurant in Chelsea.



Amanda Howe had the reserve champion meat pen of rabbits at the Chelsea Community Fair. Jeff Layher of the Parts Peddler in Chelsea was the buyer.

Say HELLO TO GOOD BUYS In The Classifieds

KLEINSCHMIDT True Value HARDWARE

Help Is Just Around The Corner
19860 Sharon Valley Rd., Manchester, MI
Phone: 734-428-8337

Monday-Friday 7a.m.-6 p.m. • Saturday 8 a.m.-5 p.m. Sunday 10 a.m.-4 p.m.

10TH ANNUAL PORCH SALE

Friday and Saturday Sept. 17 & 18

MANY ITEMS CLEARANCE PRICED!

- Lawn Furniture
- Gas Grills
- Rototillers
- Lawn Spreaders
- String Trimmers
- Lawn & Garden Items

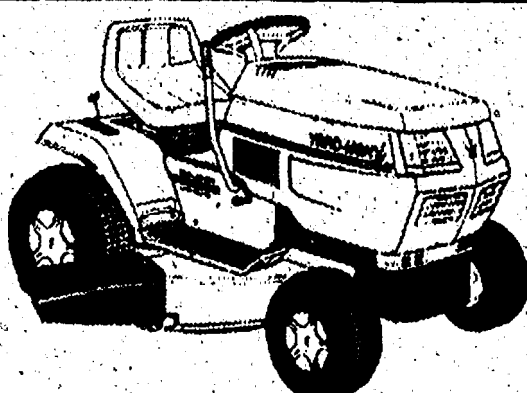

Final Clearance

- Push Mowers
- Lawn Tractors

Pre-Season Snowblower Sale
Lay-Away NOW!

Budget STRETCHER

Published October 6

SIZES AND RATES

1/16\$50"
1/8\$85"
1/4\$145"
1/2\$250"
Full\$400"
Back page w/one color\$450"
Front page w/one color\$525"
Inside Back Coupon Page	
3" x 2 1/2"\$99" FREE COLOR
Front Page Coupon	
2 1/4" x 2 1/4"3 month commitment \$175" FREE COLOR

All ads must contain a coupon.

A monthly booklet of coupons to save your customers money!

Heritage Newspapers-Western Region

Over 17,000 copies distributed in Washtenaw Co. What a better way to get your message out to the consumers who want to save \$.

DEADLINE Sept. 29

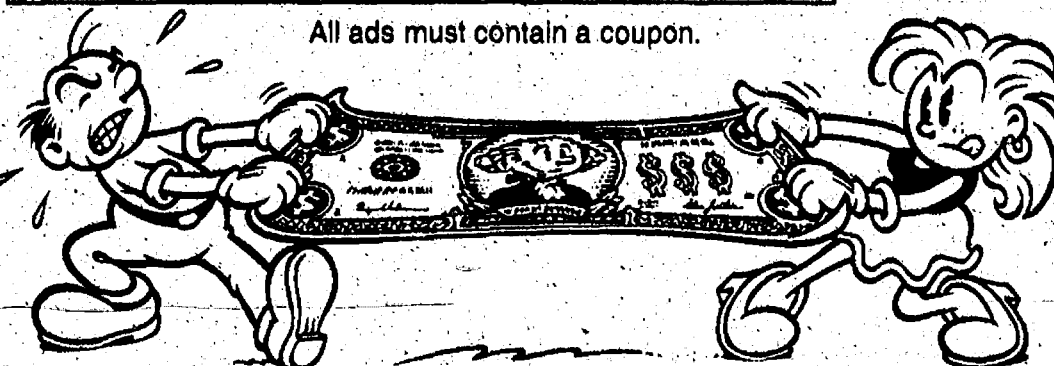

For more information, call your ad representative at one of the numbers below.

Saline Reporter
106 W. Mich. Ave.
(734) 429-7380
fax: 429-3621

Milan News-Leader
12 E. Main St.
(734) 439-1802
fax: 439-3744

Chelsea Standard
Dexter Leader
20750 Old U.S. 12
(734) 475-7024
fax: 475-1413

Manchester Enterprise
Main Street
(734) 428-8173
fax: 428-9044

Matt DeVoight had the reserve champion market steer at the Chelsea Community Fair. The University of Michigan purchased the animal.



Stephanie Fischer had the grand champion market pair of hogs at the Chelsea Community Fair. Jim Breining of Ann Arbor Machine bought the pair at the livestock auction.

Matt Hinderer had the reserve champion pen of market hogs at the Chelsea Community Fair. John Mitchell Jr. and his family bought the hogs on behalf of Staffan-Mitchell, Caskey-Mitchell Funeral Home of Chelsea and Stockbridge.

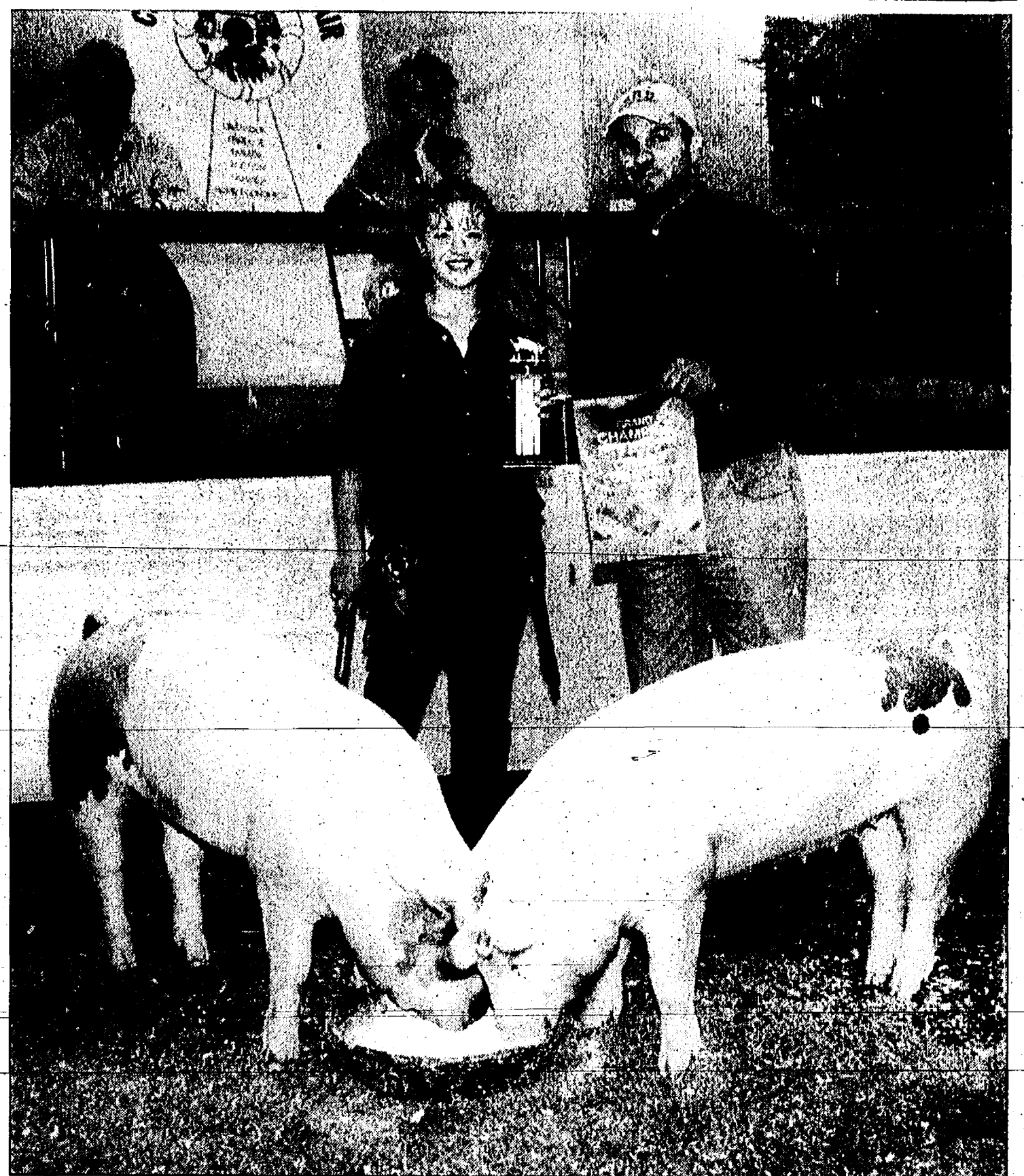

Molly Edman had the reserve champion market hog at the Chelsea Community Fair. Jeff Pugh of Pugh Shows bought the hog during the livestock auction.

Amanda Koch had the reserve champion market pair of lambs at Chelsea Community Fair. Magellan Properties bought the pair.



Amy McCalla had the grand champion market hog at the Chelsea Community Fair. Duane Luick of Luick Construction Company bought the hog during the livestock auction.



Nathan Kuhl had the grand champion pair of market lambs at the Chelsea Community Fair. Cole Funeral Home of Chelsea purchased the lambs. Don and Linda Cole are pictured with Kuhl.



Flu season is approaching fast. Are you prepared?

GET YOUR ANNUAL FLU VACCINE AT YOUR PHYSICIAN'S OFFICE OR AT ONE OF THESE CONVENIENT SITES:

Who should receive a flu vaccine?

- ✓ Any adult wishing to reduce the chance of catching the flu
- ✓ Healthy persons over 65 years of age
- ✓ Health care workers
- ✓ Persons with long term chronic illnesses

Cost \$10 or ChelseaCare will bill Medicare/Medicaid for Medicare/Medicaid beneficiaries.

Adults only will be vaccinated.

ChelseaCare Home Health
A Service of Chelsea Community Hospital
Visit our Website: www.cch.org

Friday, September 24,

1-4 p.m.

Polly's Market, Chelsea

Tuesday, October 12,

10 a.m.-2 p.m.

Polly's Market, Chelsea

Tuesday, October 5,

9 a.m.-noon

Silver Maples, Chelsea

Wednesday, October 6,

9 a.m.-noon

Faith in Action, Chelsea

Thursday, October 14,

1:30-4:30 p.m.

Busch's Valu Land
E. Michigan Ave., Saline

Friday, October 22,

9 a.m.-noon

Generations Together, Dexter

This is in response to the Guest Editorial concerning support for the Chelsea Historic District in the September 9 edition of the Chelsea Standard. As downtown business and building owners, we have serious issues with the establishment of an Historic Commission. To begin, we feel that at the conception stage of the process, before any ordinance was even written, the downtown business and building owners should immediately have been consulted considering they are the only people directly affected by the ordinance. Not a single person on the Village Council or the Historic Society has a direct personal investment in the downtown business district, and yet they forge ahead with a plan that concerns other individuals' property and livelihoods without so much as informing those people of their intentions.

Another concern is the glaring omission of certain businesses which are so obviously a part of the central downtown business district. By what standards were the buildings to be included selected, and more importantly, why were some allowed to be excluded?

Finally, no matter how well intended or well phrased the explanation of Ordinance No. 87AA, the result would be to take away an individual's rights to maintain their personal property as they see fit. We understand the concern for maintaining the historic integrity of Chelsea. In fact, we've instilled such a degree of pride for downtown in our children that many of the businesses have remained in the same families for generations. We understand the concern. However, it does not justify taking away any portion of an individual's right to their personal property. The mere fact that the owner of a building or home would have to get approval to paint, replace a window, or even install an air conditioner is insulting.

Those who wish to control the external appearance of downtown ignore the fact that over the past 15 years the building and business owners have invested over \$4.6 million in their properties and have retained the character of downtown.

The only way to ensure the preservation of downtown Chelsea's history as well as its future success is for the Village Council and the downtown business and building owners to work together.

Mark Heydlauff
George Heydlauff
John C. Daniels
Brian Lewis
Joanne Oesterle
Jon Oesterle
Paul Higgins
Margaret Higgins
Bill Conn
Katie Wagner

Sheridan Springer
Meg Cleary
Donna Lane
Art Farley
Judy McArthur
Lynne Faist
Marge Faist
Ted Faist
Sam Johnson
Joyce Johnson

George Winans
Rob Winans
Douglas Warren
Randall Seitz
Michael Jackson
Fred Model
Virginia Elkins
Gary Seitz
Jill Seitz
Diane Killeleu

Craig Compton
Bill Ballagh
Gary Reed
Curtis Gough
Susan Grau
Barb Robinson
Tom Parr
Robert Riemenschneider
Jeanene Riemenschneider
Michael J. Goodwin

Restricted licenses help family farm

Howard and Mary Jo Straub's Clinton County farm is a family operation and their two daughters play an active role today as they did nine years ago when they were young teen-agers.

It was a common practice for Amanda Straub, who is now 23, to drive the work truck behind farm equipment as a safety precaution.

Amanda and her sister Terri also used the farm permit to pull wagons full of silage from one farm to their other farm seven miles away.

But, under a new order issued by Secretary of State Candice Miller, young farmers will no longer be able to receive restricted licenses.

Restricted licenses have been issued to 14- and 15-year-olds since the Legislature authorized the permits in 1947, mainly for medical or farming reasons — it was later expanded to accommodate school and job needs.

"They could only travel 10 miles from the house and couldn't drive after 9 p.m.," explained Mary Jo Straub. "It was a tremendous help to our operation. They could go get parts or take grain to town. We never had any mishaps and the girls gained a lot of experience."

The Straubs, like all minors applying for restricted licenses, had to fill out extensive applications showing the need. They were also required to take vision tests and tests demonstrating their knowledge of the road before getting a permit.

"It was important to our family farm," Straub said. "The girls used the permits to get home from school so they could get the milking done. Otherwise, the bus would get them home too late. And, when Howard and I were harvesting hay, it was really nice to be able to rely on the girls to get other jobs accomplished. Otherwise, one of us would have to leave the field."

Straub said the permits did not allow for any passengers other than family. "There's not a lot of fun in carting your sister around. There are no distractions, which often accompany a car full of kids. It's a way of transportation and getting the job done — it's not about being irresponsible and fooling around," she said.

According to Elizabeth Boyd, communications director for the secretary of state, the office received about 1,200 applications last year. More than half cited educational reasons, while only about 13 percent were for agricultural purposes and the rest were for medical reasons or for jobs. Of the 129 minor restricted licenses issued that year, 69

were to young farmers. "There is a need and, given the current farm economy, most farmers cannot afford to pay for another employee to do the job that was being done by family members," said Jim Miller, Michigan Farm Bureau legislative counsel.

"Young farmers make significant contributions to farm operations, which are still 99 percent family owned. These young drivers are often under the supervision of an adult and their roles on the family farm help create a positive work ethic, build self-esteem and offer discipline."

Boyd said the decision is in line with the office's new graduated licensing program, which applies tougher standards, more road time and additional education for young drivers.

"The whole premise is to provide the training and education they need before getting behind the wheel," Boyd said. "In years past, young drivers (under 20) have been over-represented in crashes, including fatal accidents. We see restricted licenses have the potential for a loop hole in the program and some people are circumventing the graduated licensing system through restricted licenses."

Restricted licenses expire in one year. Current license holders will be able to use

them until they expire, but no new licenses will be issued or renewed. However, Miller has expressed a desire to work with Michigan Farm Bureau on developing standards or a compromise for farm-related restricted licenses.

"We are looking forward to working with the secretary on meeting safety needs, while still allowing young farmers to play a vital role on the farm," Jim Miller said. "Rather than abolishing the program let's look at improving it."

Boyd said the restricted licensing program was designed to allow young people who are in some kind of hardship the opportunity to carry a license early.

"There is a shortage of farm help," Jim Miller said. "With the general economy booming and the farm economy slumping, it is difficult for some farmers to first find, and then be able to competitively pay, the reliable help they need."

"In addition to driving behind farm equipment, young farmers sometimes need to drive to other areas of the farm. It is not uncommon for a farm operation, which may include rented ground, to be spread over several miles. It is impractical for these young workers to walk or ride their bikes."

In 1997, the secretary of state's office implemented a

new young driver program that requires 50 hours of practice behind the wheel with a parent or guardian and two segments of driver's training in order to receive a license. A road test is now mandatory, as well.

With the new program, there is also an opportunity for licensing a few months earlier. "They can start taking driver's education at 14 years 8 months," Boyd explained. "And they can receive a learner's license, which is the first level of three levels in the program, at 14 years, 9 months."

However, the learner's license still requires a parent or guardian to be in the vehicle, which fails to serve the farm need.

"While we strongly support a system that encourages safe driving and safe travel, we feel this order has the potential to create hardship in an industry that's already suffering," Jim Miller said. "It's unfortunate that the crash statistics for young drivers were not broken out to reflect the number of farm-related crashes. If it were, I think you would find the rate of young farmer crashes to be very low."

VILLAGE OF CHELSEA NOTICE OF PUBLIC HEARING

A Public Hearing will be held on Tuesday, September 28, 1999 to provide for comment on the proposed Chelsea Commercial Historic District Guidelines by the Chelsea Historic District Study Committee. The Public Hearing will be held at the Washington Street Education Center Board Room beginning at 7:30 p.m. Copies of the preliminary Chelsea Commercial Historic District Guidelines are available at the Chelsea Village Offices, 305 S. Main Street, Suite 100 for review.

Persons requiring reasonable accommodations to disabilities in order that the hearing be accessible to them, are required to notify the Village Clerk no later than five (5) business days prior to the date of the hearing of such disability.

Frances E. Zatorski,
Chelsea Village Clerk

CHELSEA VILLAGE COUNCIL NOTICE OF CHANGE IN MEETING DATE

Notice is hereby given that the September 28, 1999 regular meeting of the Chelsea Village Council has been changed to Monday, September 27, 1999 at 7:30 p.m. Said meeting will be held at the Washington Street Education Center (Cafeteria), 500 Washington Street located within the Village of Chelsea.

Persons requiring reasonable accommodations to disabilities in order that the hearing be accessible to them, are required to notify the Village Clerk no later than five (5) business days prior to the date of the hearing of such disability.

Frances E. Zatorski,
Village Clerk

WEBSTER TOWNSHIP 5665 WEBSTER CHURCH ROAD DEXTER, MI. 48130

The Webster Township Zoning Board of Appeals will meet on Monday, September 20, 1999 at 8:00 p.m. at the Township Hall, 5665 Webster Church Road, Dexter, MI 48130 to hear the following appeal:

Richard Cieciak, 8147 Woods Trail, Parcel # 03-11-400-019, for a 30' variance on Section 4.10, Sub-section E, Item 5, Rear set back, to build a new garage. Application may be viewed at the Township Office, Monday - Friday, 8:00 a.m. - 4 p.m.

Anyone wishing to express their opinions are invited to attend this meeting.

WEBSTER TOWNSHIP BOARD OF APPEALS
Richard Kleinschmidt, Chairman

SYLVAN TOWNSHIP PLANNING COMMISSION NOTICE OF PUBLIC HEARING TO BE HELD THURSDAY, SEPTEMBER 23, 1999, 7:30 P.M. SYLVAN TOWNSHIP HALL, 18027 OLD US 13, CHELSEA, MI

SUBJECT OF MEETING:
CO-LOCATION OF NEW TELECOMMUNICATIONS FACILITY ON EXISTING TOWER AT 20179 McKERNAN RD., CHELSEA, MI.
This notice is posted in compliance with PA 267 of 1976 as amended (Open Meetings Act), MCLA 41.72a(2) (3) and the Americans With Disabilities Act (ADA). The Sylvan Township Board will provide necessary reasonable auxiliary aids and services, such as signers for the hearing, impaired and audio tapes of printed materials being considered at the meeting, so individuals with disabilities at the meeting or public hearing upon 14 days notice to the Sylvan Township Board. Individuals with disabilities requiring auxiliary aids or services should contact the Sylvan Township Board by writing or calling the following: LuAnn S. Koch, Clerk, 18027 Old US 13, Chelsea, MI 48118 - (313) 475-8890.
Written comments may be sent to Barb Satterthwaite, 20920 Scio Church Road, Chelsea, MI 48118.

Take precautions to ensure lunch safe

It's late summer and the kids are back to school. If they're packing a lunch, it's probably nutritious. But is it free of the bacteria that cause foodborne illness?

Families can take some simple precautions to ensure that lunches are safe and nutritious, whether they're bound for school, daycare or the office, according to Dan Wyant, director of the Michigan Department of Agriculture.

Can You Keep It Cold?
Because most schools do not supply refrigeration for children's lunches, parents should consider perishability when choosing lunch items that will be eaten several hours after they leave the home.

"Insulated lunch boxes packed with cold food and gel packs are essential when sending perishable high-pro-

tein items such as meat, poultry or egg sandwiches," said Gerald Wojtala, food safety specialist with the Michigan Department of Agriculture. "Nestle the perishable item directly against the cold source."

Most sandwiches can be frozen overnight and will thaw just in time for the noon meal. Juice bags and juice boxes can also be sent frozen, allowing them to double as an ice pack that keeps other foods cold.

If you must send lunches in paper or plastic sacks, use a double-bag to improve insulation. Have your child place the lunch in a locker or other relatively cool, shaded location as soon as he or she gets to school. Lunches do not belong on hot playgrounds, windowsills, near radiators or on bus floors.

Consider having your child

purchase milk at the school, to ensure it has been properly chilled.

Perishable items such as meats, eggs or poultry should be discarded after lunch and not finished later in the day. If your child requires a snack later in the afternoon, be sure it is nonperishable.

Should You Keep It Hot?
With a little preparation, you can send hot foods such as soup, chili or stew to school. Always use an insulated bottle stored lunch bag. First pre-heat the bottle by filling it with boiling water and letting it stand a few minutes. Empty the water and pour in your very hot food. If the insulated bottle is sealed tightly and put in the insulated bag, it should remain hot until lunchtime. You may wish to test this once at home to ensure the food stays very hot.

How You Prepare It

How you prepare the lunch is of paramount importance. Just as when you're eating at home, all fruits and vegetables in a sack lunch should be thoroughly rinsed, although soap is generally not necessary.

Use only clean utensils and a clean surface when preparing a sack lunch. Avoid re-using plastic bags, unless they are for dried snacks such as chips or crackers. Keep family pets away from kitchen counters when preparing lunches, and always wash your hands for at least 20 seconds with soap before preparing any food.

Sending a nutritious, safe lunch is simply one more way for children to have a successful school year. For more consumer information on safe food handling and preparation, consult the US Department of Agriculture's Web site at <http://www.usda.gov/fsls>, or the Michigan Department of Agriculture Web site at <http://www.mda.state.mi.us>.

The Michigan Department of Agriculture is the official state agency charged with serving, promoting and protecting food, agriculture and economic interests of the people of the state of Michigan. MDA programs serve all sectors of agriculture, which is Michigan's second-largest industry.

Fall gardening seminar slated

A one-day fall gardening seminar will help residents get a jump on spring.

The seminar will be taught by Dexter Township resident Charlene Harris and is being offered through Chelsea Community Education's Adult Enrichment Program on Saturday, Sept. 18, from 9:30 a.m. to 2:30 p.m.

For registration information please contact Angela Dove at (734) 433-2206 ext. 6011.

The morning session will be devoted to discussion with slide illustrations of plant division, winter protection and easy methods of fall fertilizing. In the afternoon, Harris

will demonstrate various plants dividing techniques.

Students are encouraged to bring their tools used for dividing up clumps of plants in class.

Harris is a garden designer and horticultural instructor

with over 25 years of gardening experience in Washtenaw County. In 1995, she and her husband moved to the Chelsea area and began developing their woodland lakeshore setting into a natural habitat garden.

LYNDON TOWNSHIP NOTICE TO RESIDENTS PUBLIC HEARING

TUESDAY, SEPTEMBER 28 AT 7:00 P.M. AT
LYNDON TOWNSHIP HALL, 17751 N. TERRITORIAL ROAD
CHELSEA, MI 48118

AGENDA:

1. An application for a Variance from the Private Road Ordinance by Francis Thibault, 421 Oakdale Drive, Chelsea, MI 48118 (parcel # 05-34-130-014).
 2. Board may consider other matters as deemed necessary.
- Written comments may be sent to: Lyndon Township Clerk, Janis Knieper, 17751 N. Territorial Road, Chelsea, MI 48118.
- The Lyndon Township Board will provide, if time after the request allows, necessary and reasonable auxiliary aids or services to individuals with disabilities at the public hearing.
- Individuals with disabilities requiring auxiliary aids or services should contact the Lyndon Township Board by writing or calling: Janis Knieper, Clerk, 17751 N. Territorial Road, Chelsea, MI 48118 or phone 313-475-2401.
- A copy of this notice is on file in the office of the clerk.

LYNDON TOWNSHIP
Janis Knieper, Lyndon Township Clerk

LIMA TOWNSHIP PLANNING COMMISSION NOTICE

TUESDAY, SEPTEMBER 21, 1999, 7:30 P.M.
LIMA TOWNSHIP HALL, 11452 JACKSON ROAD
CHELSEA, MICHIGAN 48118

AGENDA:

A Public Hearing will be held to consider an amendment to the official Township Zoning Ordinance.

APPLICATION #99-007 - THE PETITION OF LAAL, LLC TO REZONE FROM C-3 TO C-2. THE PROPERTY IS LOCATED AT 50 S FLETCHER RD. AND IS PART OF SE 1/4 OF SC 1/4 SECTION 17, LIMA TOWNSHIP. PARCEL # G 07-17-400-014.

APPLICATION #99-008 - THE PETITION OF LIMA TOWNSHIP TO AMEND THE TEXT OF THE LIMA TOWNSHIP ZONING ORDINANCE, 15.050 - DEFINITIONS AND 15.198 USE, COMMERCIAL DISTRICT, TO ADD MANUFACTURED HOME SALES AND DWELLING, MANUFACTURED HOME TO DEFINITIONS AND ALLOW MANUFACTURED HOME SALES AS SPECIAL USE IN C-2 AND C-3 DISTRICTS.

A complete copy of this proposal is on file in the office of the Lima Township Clerk and the Lima Township office.

Written comments may be sent to: Gregory McKenzie, Chairman
Lima Township Planning Commission
P.O. Box 59
Chelsea, MI 48118

Hartmann to speak

Acclaimed author and psychologist Thom Hartmann will speak at the Michigan Friends Center, Oct. 4, at 7 p.m.

Hartmann's presentation, "The Last Hours of Ancient Sunlight," will explore how tribal communities have been living sustainably for thousands of years. He will talk about how modern societies, now facing shrinking resources, can learn from these ancient cultures to ensure a better future for themselves and the planet.

Hartmann's address is co-sponsored by the Michigan Friends Chapter, Washtenaw Greens and the Friend's Lake Cooperative. It is free to the public, with a \$5 donation invited. Call 433-4213 for more information.

The Michigan Friends Center is located on Clark's Lake Road.



Give us a ring
to place a
Classified Ad
475-1371

Call
Today
To Place
Your Ad!

4 sizes to choose from:

- Full page..... 4.75 X 7.75 \$425 ...3 playbills
- Half page..... 4.75 X 3.75 \$270 ...3 playbills
- Quarter page..... 2.25 X 3.75 \$180 ...3 playbills
- Signature ad... \$65...3 playbills

**Saline Reporter
Heritage Newspapers,
106 W. Michigan Ave.
Saline, MI 48176
(734) 429-7380
FAX (734) 429-3621**

Saline Area Players A community theater for the entire family 1999-2000 season

Saline Area Players '99-00 Season...

October 28-
30 "Lost in
Yonkers"
March 2000 "Musical
Revue"
May 2000 "Nunsense"

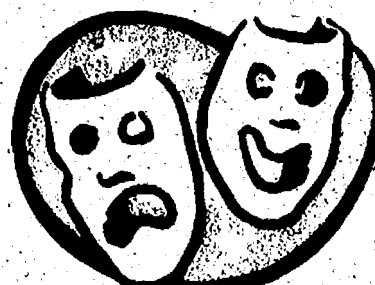

The Saline Reporter in conjunction with The Saline Area Players will be handling the '99 season playbills. A donation will go to the Saline Area Players general fund.

HOUSES OF WORSHIP

CHELSEA
Assembly of God
 First Assembly of God
 14900 Old US-12, Chelsea
 (734) 475-2615
 Rev. James Massey, Pastor
 Sunday: Sunday School, 10 a.m.;
 Worship, 11 a.m. and 6 p.m.
 Wednesday: Noon fellowship
 dinner, followed by prayer
 & bible study.

 Chelsea Christian Fellowship
 337 Wilkinson St.
 (734) 475-8305
 John Dambacher, Pastor
 Sunday: Sunday School, 9 a.m.;
 Worship Service, 10 a.m.;
 Evening Service 6 p.m.

Baptist
 Faith Baptist
 Faith-In-Action Bldg.
 Main St., Chelsea
 (734) 475-7861
 Jack Story, Pastor
 Sunday: Worship, 10:30 a.m., 6 p.m.

 North Sharon Baptist Church
 17999 Washburne Rd., Grass Lake
 (734) 428-7222
 Bobby D. Toler, Pastor
 Sunday: Sunday School, 10 a.m.;
 Worship, 11 a.m.; Evening Service,
 7 p.m.
 Wednesday: Bible Study, 7 p.m.

Catholic
 St. Mary Catholic Church
 14200 Old US-12, Chelsea
 (734) 475-7561
 Rev. Dr. William J. Turner, Pastor
 Sunday Masses:
 Saturday, 4:30 p.m.
 Sunday, 8 and 10 a.m.
 Weekday Mass: 9 a.m.
 Confessions: Saturday, 12-1 p.m.

Church of Christ
 Church of Christ
 13661 E. Old US 12, Chelsea
 (734) 475-8458
 Sunday: Sunday School, 9:30 a.m.;
 Worship Service, 10:30 a.m.;
 Evening Worship, 6 p.m.
 Wednesday: Bible study, 7 p.m.

Church of the Nazarene
 Church of the Nazarene
 805 W. Middle St., in the Chelsea
 Retirement Community Chapel
 (temporarily)
 (734) 475-2526
 Jeff Crowder, Pastor
 Sunday: Sunday School, 9:45 a.m.;
 Worship, 11 a.m.
 Wednesday: Small groups, 7 p.m.
 in homes.

Episcopal
 St. Barnabas
 20500 Old US-12, Chelsea
 (734) 475-8818
 Rev. Dr. Jerrold Beaumont
 Sunday: Christian Education, 10
 a.m.; Services, 10 a.m.
 Wednesday: Services, 6:30 p.m.

Free Methodist
 Chelsea Free Methodist
 7665 Werkner Rd.
 (734) 475-1391
 Mearl Bradley, Senior Pastor
 Larry Lyons, Associate Pastor
 Miket Henderson, Pastor of
 Youth Ministries
 Sunday: Traditional worship, 8:30
 a.m.; Sunday School, 9:50 a.m.;
 Contemporary worship, 11 a.m.;
 Evening Service, 6 p.m.
 Wednesday: Mid-week services.

Lutheran
 Faith Evangelical (WELS)
 9575 North Territorial, Dexter
 (734) 428-4302 or 428-8442
 Rev. Mark Porinsky, Pastor
 Sunday: Sunday School, 9 a.m.;
 Worship, 10 a.m.

 Our Savior Lutheran
 1515 S. Main St., Chelsea
 (734) 475-1404
 Rev. Dale Grimm, Pastor
 Sunday: Heritage/Communion
 Worship, 8:15 a.m.; Education
 Hour, 9:30 a.m.; Celebration Service,
 10:30 a.m. Family Picnic, 3
 p.m.; Evening Service, 6:30 p.m.

 St. Jacob Evangelical
 12501 Riethmiller, Grass Lake
 517-522-4187
 Rev. Paul Huebner, Pastor
 Sunday: Sunday School and Bible
 Class, 9 a.m.; Worship, 10:15 a.m.

 Zion Lutheran
 3050 S. Fletcher Rd., Chelsea
 (734) 475-8084
 David Hendricks, Pastor
 Sunday: Informal Outside Wor-
 ship, 8 a.m.; Traditional Worship,
 9:15 a.m.

Methodist
 First United Methodist
 128 Park St., Chelsea
 (734) 475-8119
 Rev. Richard Dake
 Rev. Peggy R. Garrigues-Cortelyou
 Sunday: Summer Hours Worship,
 8:30 a.m. and 10 a.m. All services
 to be held in Grams Hall at the
 church.

 Manchester United Methodist
 Church
 501 Ann Arbor Road, Manchester
 (734) 428-8495
 Rev. Dave Mulder

 North Lake United
 14111 North Territorial Rd.
 (734) 475-7569
 Rev. Wayne Hawley, Pastor
 Sunday: Sunday School, 9:30 a.m.;
 Worship, 10:30 a.m.;
 Fellowship, 11:30 a.m.
 Tuesday: Bible Study, 7:15 p.m.;
 Choir, 8 p.m.
 Salem Grove United Methodist
 3320 Notten Rd., Grass Lake
 (734) 475-2370
 Rev. Carolyn & Rev. Daniel Harris

Sunday: Sunday School, 9:30 a.m.;
 Worship, 10:30 a.m.

 Sharon United Methodist
 Corner M-52 & Pleasant Lake Rd.
 (734) 428-8430
 Rev. Carter Garrigues-Cortelyou
 Sunday: Sunday School, 9:30 a.m.;
 Worship, 10:30 a.m.
 (July and August only)

 Waterloo Village
 United Methodist Church
 Washington St., Waterloo
 Kathy Kirsch, Minister
 Sunday: Sunday school, 9:45 a.m.;
 Worship service, 11 a.m. Country
 Breakfast second Sunday each
 month. All you can eat. Free-
 donation to Building Fund.

 Chelsea Retirement Chapel
 805 W. Middle St., Chelsea
 (734) 475-8633
 Rev. J. Gordon Schleicher
 Sunday: Worship service, 9:30 a.m.

Mormon
 Church of Jesus Christ
 of Latter-Day Saints
 Gary Spooner, President
 1330 Freer Rd., Chelsea
 (734) 475-1778
 Sunday: Sacrament, 9:30 a.m.;
 Sunday school, 10:50 a.m.; Priest-
 hood and Relief Society, 11:45 a.m.

Non-Denominational
 Baha'i Faith
 705 S. Main St., Chelsea
 (734) 475-2718
 Monday: Devotional meeting,
 7 p.m.

 Chelsea Hospital Ministry
 775 S. Main St., Chelsea
 (734) 475-1311

 Covenant Church
 Anthony Dickerson, Pastor
 50 N. Freer Rd.
 (734) 475-2508
 Sunday: Sunday School, 9:45 a.m.;
 Morning Worship, 10:30 a.m.
 Communion first Sunday
 of every month.

 Immanuel Bible
 145 E. Summit St., Chelsea
 (734) 475-8936
 Ronald W. Clark, Pastor
 Sunday: Sunday School, 9:30 a.m.;
 Worship, 10:45; Evening small
 groups, 6 p.m.
 Wednesday: Prayer Service, 7 p.m.

 Mt. Hope Bible Church
 12884 Trist Rd., Grass Lake
 (817) 522-8182
 Joseph O'Neill, Pastor
 Sunday: Sunday School, 10 a.m.;
 Morning Worship, 11:00 a.m.;
 Evening Worship, 6 p.m.
 Wednesday: Prayer Fellowship, 7
 p.m.
 New Life Christian Center
 Call for Location

(734) 475-1147
 Erik Hansen, Pastor
 Sunday: Worship, 11 a.m.

 St. Vladimir Orthodox
 9900 Jackson Road
 (734) 761-7311
 Rev. Father Paul Karas
 Sunday and Holy Days: Divine lit-
 urgy, English and Slavonic, 10 a.m.

Presbyterian
 Unadilla Presbyterian
 20175 Williamsville Rd., Unadilla
 Joh Qiu, Pastor
 Sunday: Sunday School, 10 a.m.;
 Worship, 11 a.m.

 First Presbyterian Church
 On the Square in Stockbridge
 M-52 and M-106
 1-888-784-8128
 Sunday: Worship, 11 a.m.
 Communion and pot luck first
 Sunday of the month.
 Wednesday: Worship, 6:45 p.m.

Quaker
 Michigan Friends Center
 7748 Clark Lake Road, Chelsea
 Isabel Bliss
 (734) 475-9976
 Sunday: Unprogrammed meeting
 at 10 a.m., first Sunday of each
 month; all other Sundays, 5:00
 p.m.

United Church of Christ
 Bethel Evangelical
 10425 Bethel Church Rd.
 (734) 428-8000
 The Rev. Richard Hardy

 First Congregational-Chelsea
 121 E. Middle St.
 (734) 475-1844
 Rev. David Cleaver-Bartholomew
 Sunday: Informal worship, 8 a.m.;
 Church school, 9 a.m.;
 Traditional worship, 10 a.m.
 Nursery provided for 10 a.m. serv-
 ice.

 St. John's (Roger's) Corners
 12376 Waters Rd., Chelsea
 (517) 456-7661
 Rev. Nancy M. Doty, Pastor
 Sunday: Sunday School and
 Worship, 9:30 a.m.

 St. John's
 270 Bohne Rd., Grass Lake
 Kris Abbey, Pastor
 Sunday: Worship and Sunday
 School, 10:30 a.m.
 Communion first Sunday
 each month.

 St. Paul
 14600 Old US-12
 (734) 475-2545
 Rev. Dr. Lynn Spitz-Nagel, Pastor
 Sunday: Summer Hours Worship
 Service, 9:30 a.m.;
 Communion Service, every
 second Sunday, 8:15 a.m.
 Wednesday: Choir Rehearsals, 6:00
 p.m.

The Chelsea Church Calendar Is Sponsored by
JIFFY mixes
CHELSEA MILLING COMPANY
 CHELSEA, MICHIGAN 48816

DEXTER

Catholic
 St. Joseph Catholic
 Fourth and Dover Streets, Dexter
 (734) 428-8483
 Rev. Brendan Walsh, Pastor
 Saturday: Weekend Liturgy, 5 p.m.
 Sunday: Liturgy, 8 a.m., 10 a.m. and
 12 noon. Nursery open 10 a.m.-
 noon.

Episcopal
 St. James
 3278 Broad Street, Dexter
 (734) 428-8247
 Rev. David J. Horning
 Sunday: Holy Eucharist, 8 a.m. and
 10 a.m.; Nursery and Sunday
 School, 10 a.m.

Lutheran
 Faith Lutheran (WELS)
 9575 N. Territorial Rd.
 (734) 428-4302
 Mark Porinsky, Pastor
 Sunday: Sunday School, 9 a.m.
 Worship 10 a.m.

 Peace Lutheran
 6105 Jackson Rd., Birchwood
 Plaza
 313-930-2324
 Rev. Larry Courson
 Sunday: Worship 8:30 a.m.; AAL
 Meeting, 9:35 a.m.;
 Celebration, 11 a.m.;
 Prayer Service, 7 p.m.

Methodist
 Dexter United Methodist
 7643 Huron River, Dexter
 (734) 428-8480
 Rev. William Donahue, Sr. Pastor
 Rev. Fred Finzer, Associate Pastor
 Sunday: Worship, 8:30 and 11 a.m.

Presbyterian
 Covenant Presbyterian
 5171 Jackson Rd., Dexter
 (734) 761-1999
 Rev. Mark Vanderput
 Sunday: Sunday School, 9:30 a.m.;
 Refreshments 10:20 a.m.

Worship, 10:45

Non-Denominational
 Christian House of Prayer
 9949 Mc Gregor Rd.
 Between Dexter & Pinckney
 (734) 428-0993
 Paul McKelvey, Elder
 Ron Mannor, Elder
 Sunday: Worship, 10 a.m.;
 Sunday School, 11 a.m.;
 Evening Service, 7 p.m.
 Thursday: Bible Study/Youth
 Group, 7:30 p.m.

 Dexter Gospel
 2253 Baker Rd., Dexter
 (734) 428-4915
 John O'Dell, Pastor
 Sunday: Sunday School, 9:30 a.m.;
 Worship 10:30 a.m., 6 p.m.

 New Hope Christian Fellowship
 2207 Jackson, Ann Arbor
 (734) 761-7303
 Tim Wise, Pastor
 Sunday: Worship 10:30 a.m.

United Church of Christ
 St. Andrew's
 7610 Ann Arbor St., Dexter
 (734) 428-8610
 Rev. Gary J. Kuwatek
 Sunday: Worship, 8:15 a.m.;
 Coffeetime, 9:30 a.m.; Worship
 and Sunday School, 10 a.m.

 The Webster United Church of
 Christ
 5484 Webster Church Rd., Dexter
 (734) 428-5115
 LaVerne M. Gill, Pastor
 Sunday: Holy Communion, 8:30
 a.m.; Church School, 9:15 a.m.;
 Worship, 10:30 a.m.

 If your church is in the Chelsea/Dexter area and is not listed
 here, please call us
 at (734) 475-1371.
 Church Secretaries: We need
 information about your next
 week's activities by Friday.
 Thank you.



**REMEMBER
 TO CALL US
 WITH YOUR
 CLASSIFIED AD
 475-1371**

Raising Their Banners High

Pierce Lake Elementary Art teacher, Patty Rogers, has led her fifth-grade classes in designing banners for the school. Since it opened three years ago, her fifth-graders have had two banners produced, which now hang in the school's entrance hall, as seen at left and right. Each year, fifth-grade students create a banner, and enter them in a contest. The winning design is sent out to be reproduced on a full-size banner. Eventually, the Pierce Lake faculty hope to fill the hall with student designed banners. Below, fifth-grade students work on their entries for this year's contest; clockwise from bottom left, Chet Hopp, Dolan Personke, Amanda Mc-Kenzle, Joy Wilkie and George Merkel.

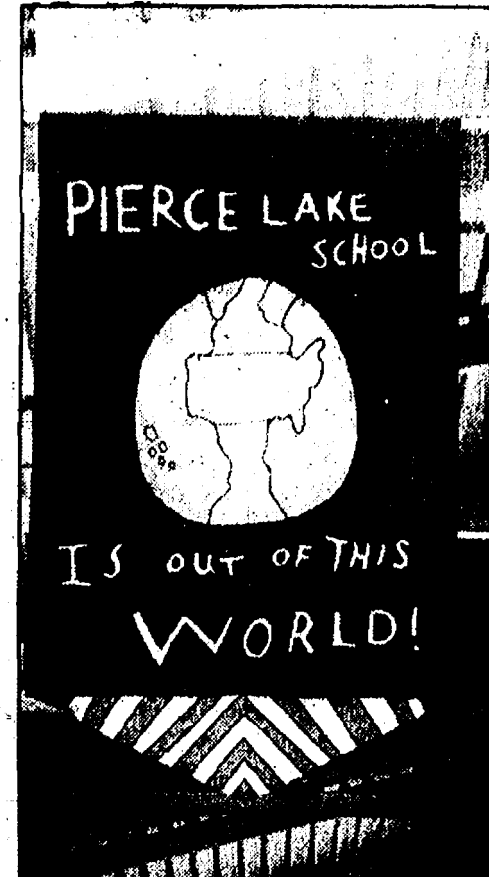

DEATHS

MARY LOU WESTCOTT
 Gregory
 Age 72, died Friday, Sept. 10, 1999, at Chelsea Community Hospital. She was born on Nov. 28, 1926, in Detroit, the daughter of Robert and Eva (Boardman) Vorpapel.
 Mary Lou had resided in the Chelsea area for the past 43 years, having moved from Dearborn. She was a member of St. Mary Catholic Church in Chelsea and the Inverness Country Club. Mary Lou loved to bowl and play bingo, and enjoyed watching all sports. Before she was married, she worked at the Detroit Post Office.
 On Nov. 18, 1949, she married Richard I. Westcott in Detroit, and he preceded her in death on Nov. 11, 1990.
 Survivors include her son and daughter-in-law, Richard and Linda Westcott of Chelsea; two daughters and one son-in-law, Cathy and Bob Wren of Pinckney and Chris Collinsworth of Gregory; seven grandchildren, Shasey, Scott, Rick Jr., Terry, Jay, Jamie and Jimmy Lee; and 5 great-grandchildren.
 Funeral services were held Monday, Sept. 13, at Cole Funeral Chapel in Chelsea, with burial following at Oak Grove East Cemetery in Chelsea. Memorial contributions may be made to the Arthritis Foundation.
MARVIN R. SCHILLER
 Ann Arbor
 Formerly of Chelsea
 Age 74, died Sunday morning, Sept. 12, 1999, at the Veterans Hospital in Ann Arbor. He was born April 28, 1925, in Lima Center, Washtenaw County, the son of Elmer and Eva (Leslie) Schiller.
 Marvin had been a lifelong resident of the area and was a 40-year member of the Chelsea Fire Department. He formerly owned Schiller's Market and, with his uncle Alvin, owned a meat market at the corner of Main and Park streets in Chelsea. He had also worked for Schneider's Grocery Store, at the Finkbinder-Lumber Co. in Chelsea and Killian's Gravel Co. He also owned a limousine service in Chelsea.
 Marvin was a veteran of World War II, serving in the U.S. Navy and had been a member of the American Legion and the Chelsea Rod and Gun Club. He was in charge of hunter safety instruction at the Chelsea Rod and Gun Club.
 Marvin was the first bus driver for CATS and he served as director for the M.U.C.C.
 Surviving are his daughter, Wanda Parker of Riddleton, Tenn.; two sisters, Pauline Loud, of Spring Arbor and Donna Miller of New Jersey; three nephews and seven nieces. He was preceded in death by his parents and a brother, Ormal "Ozzie" Schiller.
 Funeral services were held Wednesday, Sept. 8, at the Staffan Mitchell Funeral Home with the Rev. Ricard E. Drake officiating. Burial with Honors was conducted by the Chelsea Fire Department at Oak Grove Cemetery in Chelsea. Expressions of sympathy may be made to the Leukemia Foundation or Chelsea Fire Department.

of Chelsea since 1954 after moving from Stockbridge, where she had resided since 1946. Following the death of her father in Arizona, she and her family returned to the UP and resided there until she moved down state in 1946. Catherine married Francis T. Wojciehowski on April 14, 1941, in Wakefield and he preceded her in death.
 Catherine was the head librarian at McKune Memorial Library from 1958-1985. She became the assistant librarian at Chelsea High School, serving from 1988 to 1970, when she became the secretary at North Elementary school. She retired in 1975.
 Catherine was a founding and very active member of St. Barnabas Episcopal Church of Chelsea, a life member of O.E.S. of Wakefield and she enjoyed playing Bridge.
 Surviving are her son, Thomas W. of Moreno Valley, Calif.; her daughter, Joanne K. (Charles) Waller of Chelsea; two grandsons, Frank Waller of Ann Arbor and Edward Waller of Chelsea; her sister Ruth (Warren) Behr of San Benito, Texas; and 12 nieces and nephews.
 Catherine was preceded in death by two brothers, William J. and Edward Collins, and a sister Dorothy Rowe.
 Funeral services will be held 1 p.m. Thursday Sept. 16 at St. Barnabas Episcopal Church, with the Rev. Jerrold F. Beaumont, rector, officiating. Expressions of sympathy may be made to St. Barnabas Episcopal Church. Burial will be in Oak Grove Cemetery in Chelsea.
OMEDA E. DAVIDSON
 Dexter
 Age 84, died Sept. 6, 1999, at Riverview of Ann Arbor. Omeda was born in Cambridge, Ohio, on Dec. 11, 1914, the daughter of Lester and Oga Yarnell Hockenbraugh. On Aug. 22, 1935, she married Kenneth Davidson and he preceded her in death on May 25, 1979.
 Omeda came with her family to Dexter in 1962. She was formerly employed by Lyndon Color Labs in Dexter. The Dexter United Methodist Church was an important part of her life. She was a very active member of the church.
 Omeda is survived by her son, Jack (Sylvia) Davidson; two grandsons, Sean and Kyle; and one sis-

ter, Evelyn Voorhees of Cambridge, Ohio.
 Omeda was a loving grandmother and enjoyed cooking. She will be greatly missed by her friends and family.
 Funeral services were held on Sept. 9 at Dexter United Methodist Church. Burial will be in Northwood Cemetery in Cambridge, Ohio.
 Arrangements were made by Hosmer-Muehlhig Funeral Home in Dexter. Memorial contributions may be made to Dexter United Methodist Church or Arbor Hospice.
DOROTHY C. BROWN
 Ann Arbor
 Age 88, died peacefully surrounded by her family on Wednesday, Sept. 8, 1999. She was born on October 25, 1910, in Detroit, the daughter of Julius and Frances (Henke) Bender.
 Dorothy is formerly of Grosse Pointe. She was most recently the secretary for the Detroit Golf Club, and had previously worked at the Sign of the Mermaid in Grosse Pointe and Detroit Edison.
 Dorothy married Max F. Brown on January 22, 1942, in Detroit, and he survives. Other survivors include two daughters, Elizabeth B. (Charles Jr.) Loehner of Grosse Pointe and Barbara (Gabriel) Cherem of Chelsea; one brother, Henry (Alma) Bender of St. Clair Shores; one sister, Catherine Fosterling of Clinton Township; one sister-in-law, Mary Bender of Florida; seven grandchildren, Patricia Kroppe, Charles Loehner III, Barbara Periard, Kathleen Loehner, Kristen Loehner, Maria Cherem, Max Cherem; two great-grandchildren, William and Mary Kroppe; and many nieces and nephews.
 Dorothy also was survived by three special friends of 80 years, Kay Fisher, Peg Hartman and Loretta Wilder. She was preceded in death by two brothers, Pete and Joe Bender.
 The memorial mass will be celebrated 9:30 a.m., Saturday, Sept. 18 at St. Paul Catholic Church in Grosse Pointe, with the Rev. Paul Ballien officiating.
 Memorial contributions may be made to St. Joseph Mercy Hospital in Ann Arbor. Arrangements by Cole Funeral Chapel in Chelsea.

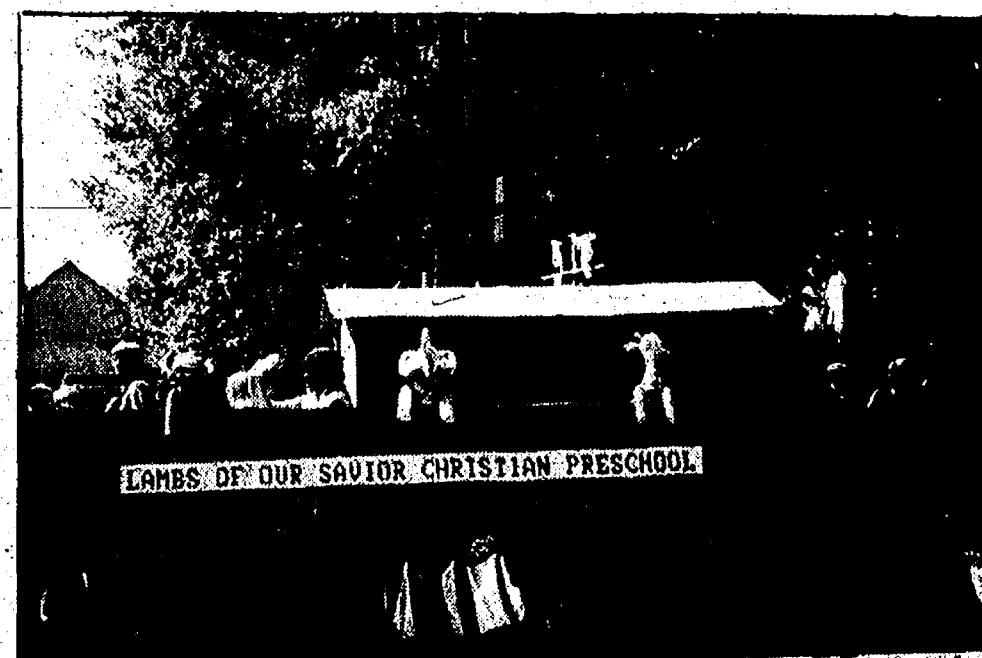

Ark Floats to Third Place

Lamb's of Our Savior Christian Preschool's float, with the theme of "Noah's Ark," won third place in the 1999 Chelsea Fair Parade. The third place awards included a ribbon, displayed on the float during the parade, and \$45.00, to be used for student materials. The float was designed and constructed by Clara and Mike Smith, and driven by Duane Layher, who donated a tractor and trailer for the project. The theme of "Noah's Ark" was chosen by the Preschool Board of Directors in honor of past Director Ginger Watson.

Lifestyle changes can prevent cancer



JOHN C. WOLF, D.O.
ASSOCIATE PROFESSOR
OF FAMILY MEDICINE
OHIO UNIVERSITY
COLLEGE OF
OSTEOPATHIC MEDICINE

FAMILY MEDICINE

Question: I smoke, and before you start a lecture, yes, I know that I shouldn't. I also know that it increases my risk of having lung cancer. I recently read that a "CAT" scan can detect lung cancer earlier than any other methods. Why won't my doctor order a "CAT" scan for me?

Answer: Smoking certainly does increase your risk of developing lung cancer. This is a well-known fact. The risk increases with both the number of years of smoking and also with the amount that is smoked. This risk is expressed in pack-years. As an example, one pack per day for 20 years is expressed as 20 pack-years. Two packs a day for 10 years also imparts a risk of 20 pack-years.

Medical scientists agree on many health risks associated with smoking, including the risk of lung cancer. Using a test to detect lung cancer or any other health problem is a tricky thing.

Any screening test should identify the health problem, in this case lung cancer, in an early stage. To be effective, the early detection must, subsequently, lead to earlier treatment that improves survival from the condition. High cholesterol, high blood pressure and diabetes are good examples of conditions where early detection has clear benefits for both longevity and quality of life.

Lung cancer is responsible for more deaths in both men and women than any other cancer. This is true even though prostate cancer is more common in men and breast cancer is more common in women. You see, lung cancer is uncommonly dangerous. It grows rapidly, spreads when it is small and hard to detect, and isn't particularly susceptible to current treatments.

Despite medical science's best efforts, the five-year survival rate has scarcely changed for this condition in the past 30 years. I find that quite amazing when consider-

ing the significant advances that have been made in other areas of medicine.

Therefore, a test that successfully screens for lung cancer would be of great benefit. Chest X-rays have been used to detect lung cancer for most of this century. There was initial hope that X-rays could detect cancer at a point when early treatment could save the lives of more sufferers — a good screening test, in other words.

Unfortunately, simple chest X-rays proved to be inadequate. Several studies added the microscopic study of sputum to the data obtained from chest X-rays. This screening strategy improves the ability to detect lung cancer at an early stage but fails to reduce the death rate. In other words, it isn't an adequate screening test.

The "CAT" scan of the chest is correctly described today as "CT" which stands for computer tomography. The current generation of machines uses far less radiation than earlier ones and also produces images of much higher quality.

These low dose "CT" images are much better at identifying abnormalities in the lungs, including cancer, than are simple X-rays.

Authors of recent studies postulate that low-dose CT scans may be able to detect lung cancer early enough for treatment to make a survival difference. This is probably what you read about. Unfortunately, studies to prove or refute this haven't been completed yet.

Your doctor has probably refused to order a low-dose "CT" of your chest for several reasons. Most important is that its benefit as a screening test, even for the high-risk group composed of men 60 or older with 20 pack-years or more of smoking has not yet been proven. Also, no insurance company or managed-care institution will pay for it as a screening test.

Both of my parents smoked, and I lost them both to lung cancer. Don't wait for a test to tell you it is too late. Quit smoking today for the benefit of your loved ones.

"Family Medicine" is a weekly column. To submit questions, write to John C. Wolf, D.O., Ohio University College of Osteopathic Medicine, Grosvenor Hall, Athens, Ohio 45701.

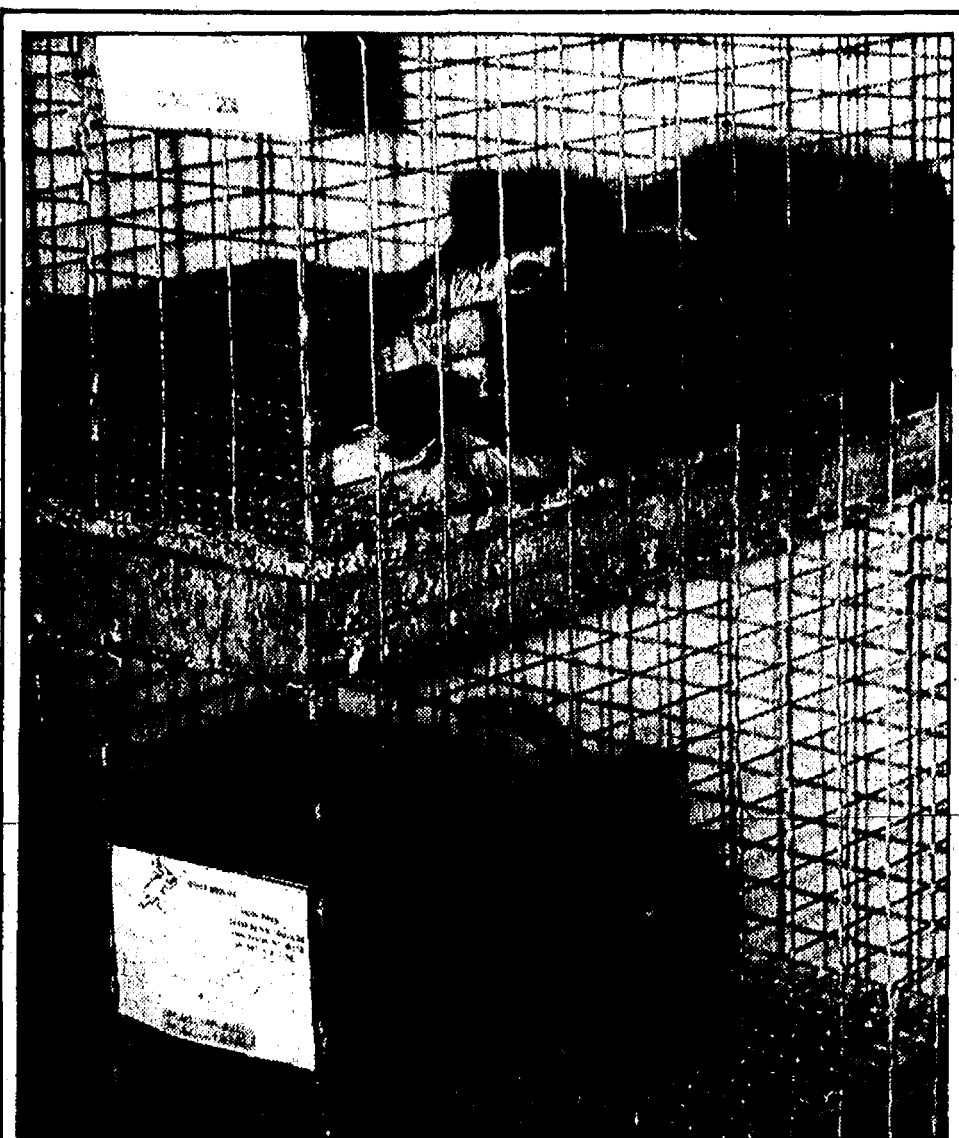

Spinning Out of Control

The Spinner's Flock, an Ann Arbor-area wool spinning group, had one of its three annual Fleece Fairs on Sunday, Sept. 12, at Beach Middle School. Group members offer materials from all stages of the spinning process, from live sheep to finished clothing, as well as spinning lessons. Pictured above are Susan Wiley's angora rabbits; below, a spinning wheel that shies away from the stereotypical form; and at left, group member Marge Mills demonstrating how to spin wool using a drop spindle. For information on spinning products and the Spinner's Flock, call 475-2306.



Mediterranean-style diet yields lower heart risk

Limiting the amount of saturated fat, such as butter or animal fat, in your diet is a good idea. Now the American Heart Association is recommending that you replace some of that saturated fat with monounsaturated or polyunsaturated fat.

Monounsaturated fat is abundant in olive and canola oil. Polyunsaturated fats are found in corn or soybean oil.

Reporting in *Circulation*, *Journal of the American Heart Association*, Dr. Penny M. Kris-Etherton, the author of the statement and a member of the American Heart Nutrition Committee, says, "Previous studies have associated a Mediterranean-style diet with a lower risk of heart disease. These diets are rich in monounsaturated fats, primarily olive oil," says Kris-Etherton.

Other good sources of monounsaturated fats are peanuts and other nuts, avocados and olives. Nuts, seeds and fish are good additional sources of polyunsaturated fats.

"These studies are telling us that the type of fat may be as important as how much of it is eaten," she says.

Many Americans have been trying to cut the fat from their diets by eating more grains, fruits, vegetables and other carbohydrates. Such a diet tends to lower LDL cholesterol, the so-called "bad" cholesterol. However, high carbohydrate diets may also reduce the "good" cholesterol, HDL, and raise triglycerides. Blood vessels narrowed by a buildup of LDL cholesterol are more likely to be blocked by blood clots, causing a heart attack or stroke.

Kris-Etherton says a diet containing monounsaturated or polyunsaturated fats will not reduce a person's HDL cholesterol.

"Some studies have found that these monounsaturated and polyunsaturated fats may make the platelets — clotting components in the blood — less sticky and less likely to form clots," she says. Blood clots in the blood vessels can trigger a heart attack or stroke.

It mows more grass. It reduces downtime. It's on display at the Saline Fair



Zero-turn radius capability. Greater riding comfort. Easier operating controls. We've even designed an expanded fuel tank to keep you going longer. What more could we possibly add? How about a blades and belts kit* -absolutely free.

Come in and test drive one today!

Doble Equipment Incorporated
4368 S. Parker Rd., Ann Arbor 48106-1313
Parts • Sales • Service

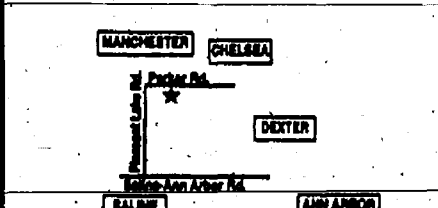

WOODS

Woods Equipment Company
Rockford, Illinois
www.woodsline.com
*A \$200 retail value. Purchase registration required. A limited time, mail-in offer.

Welcome to the Synagogue that feeds the mind as well as the spirit.

- *An excellent Jewish education for the children
- *Shabbat dinners in our social hall
- *Torah study
- *Sisterhood
- *A film and speaker series

Join us.

Temple Beth Israel
801 W Michigan at West Ave
Jackson, Mich

517-784-3862
Rabbi Alan Ponn

Fridays, 7:30 pm
First Saturday of month, 10:00 am

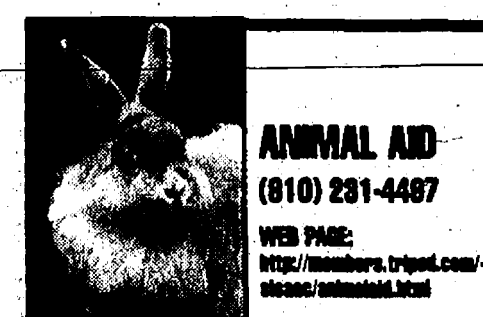

ANIMAL AID
(810) 231-4487

WEB PAGE:
http://members.tripod.com/~animalaid/animalaid.html

ADOPT-A-PET

Animal Aid has rescued pets for adoption. Volunteers and foster homes are needed.

DOGS

1. "Jordan" — yellow Lab mix, gold and white, housebroken, vaccinated, short hair, 40 lbs., 3 years, no small kids, fetches, shakes hands.

2. "Scooby" — Pitbull, neutered male, tan, 85 lbs., used to school-age kids, dog and cat, housebroken, 1 year, vaccinated.

3. "Jewel" — Dobe and Chow mix, short hair, red and tan, 1 year, spayed female, school-age kids, vaccinated, abandoned.

4. "Missy" — Border Terrier, fawn, 3 years, spayed female, 18 lbs., used to small kids, housebroken, vaccinated, basic obedience trained, fenced yard only.

5. "Rusty" — purebred Cocker, male, must neuter, small, 20 lbs., red, abandoned, docked tail, afraid of large dogs, 1 year, adult home only, bathed and groomed.

6. DALMATIAN MIX PUPPY — 4 months, vaccinated, mixed with Beagle and Collie but look Dalmatian, short hair, white with black spots.

7. "Toby" — Lab and Golden Retriever mix, neutered male, gold, 1 1/2 years, vaccinated, fenced yard only, school-age kids, used to dogs, 53 lbs., housebroken.

8. "Louie" — 18 lbs. Chihuahua, neutered male, red, short hair, no small kids, 4 years old, vaccinated.

9. "Fortune" — older Brittany Spaniel mix, neutered male, red and white, medium coat, vaccinated, used to dogs, abandoned and attacked by a pack of dogs.

10. "Pekoe" — medium size Terrier, spayed female, black and white, wiry, vaccinated, used to dogs, fenced yard only, housebroken, 2 years.

11. "Brandy" — mixed breed puppy, abandoned, tan, short hair, vaccinated, 4-5 months old, housebroken.

12. "Leo" — purebred Pekinese, pound rescue, vaccinated, tan with black mask, adult home only, 4 years.

13. "Felix" — Rottweiler and Lab mix puppy, neutered male, docked tail, vaccinated, 6 months, black, used to dogs.

14. "Natasha" — German Short-haired Pointer, spayed female, under 1 year, vaccinated, used to dogs, white with black spots.

CATS

1. ORANGE CAT — 1 year, long hair, litter-trained, snugly, abandoned.

2. KITTENS — 2 males, orange and white, 14 weeks, vaccinated, short hair, twins, together only.

3. "Mittens" — short hair, black and white kitten, 4 months, female, must spay, school-age kids, abandoned.

TRAVEL CENTRE
2504 PACKARD — GEORGETOWN MALL — PHONE 973-9200
MON-FRI 8:00 A.M.-5:30 P.M.
THURS. 9 A.M.-9 P.M.; SAT. 10 A.M.-1 P.M.
ALL FARES ARE SCHEDULED AIRLINES!

Subject to availability. Prices may change without notice. Some restrictions apply. Plus applicable airport agent fees.

MODERN MECHANICAL
HEATING & COOLING SPECIALISTS
Quality Installation and Repair
Personalized Service

Timely Reliable
Appointments you can set your watch to

Our 14th year!
Thank You Ann Arbor!

1247 Rosewood • Ann Arbor, MI 48104 • 662-6644

Arcoaire

LOOK WHO'S 40!

Don't forget to wish Ray Ameel a HAPPY BIRTHDAY!

All our love,
Sharon, Eddie, Gregory and Julianne

Schwalbach's
AUTO CARE and BODY SHOP

Total Automotive Repair
8080 GRAND ST., DEXTER
Mon. thru Fri., 8:00 a.m. to 6:00 p.m.
426-6172

Complete Car Detailing by appointment only

MasterCard VISA

OPEN CHANGE

Large Newspapers Western Region

Fall 1999

HOME STYLE

**Great Escapes!
Best Ideas for
Your New Bath**

Will Your Project Pay Off?

Fix Your Shabby Sofa - Fast

**Trend Tracking:
Survival Gear for the Home**

**Plus: Light the Fire!
Your guide to fireplaces**

As part of our special
The Home Style series,
we're bringing you
the best home style
ideas from the West.

Home Style

Essentials of a Well-Appointed Bath



Buy Direct from Manufacturer 3-4-5-6" Chelsea Plank Flooring
3/4" Thick Solid Hardwood Flooring • Prefinished & Unfinished
13 colors Available - Oak, Hickory, Ash, Cherry, Maple

50,000 SF Flooring in Stock for
Immediate Delivery

Great for Remodeling & New Construction
100,000 LF Hardwood Moldings in Stock

**Chelsea
Plank
Flooring**

OPEN TO THE PUBLIC

FRAME HARDWOODS, INC.

740 W. Industrial Drive, Chelsea • (734) 433-1023 (734) 433-1026 (fax)

M, T, F 8-5 • W, Thurs 8-7

Washtenaw GLASS

Full Service Glass Dealer
(313) 429-7500

❖ 414 Bemis Road ❖
Saline, MI 48176

HOME, AUTO & COMMERCIAL

Stop in
and see our
Showroom
featuring a
full line of
Shower Doors
and
Custom Mirrors

Home Style

Is it time to redo your tired old bathroom? Consider some of the latest designs — and the greatest indulgences — that some homeowners simply can't live without.

BY PATRICIA GERLACH

The "john." The water closet. The loo. No matter what you call the bathroom, it's usually the first room you enter in the morning and the last room you visit at night.

From the humblest pint-sized powder room to spacious hedonistic retreats with showers that masquerade as rainforest environments, the bathroom is the core of every home. No longer just a functional space designed to accommodate hygiene and grooming tasks, today's bathroom is a haven, a respite from the frenetic world.

It's where we mend our physical aches and psychological bruises and fastidiously paste body and soul together to face another day.

"It's one place the laptop (computer) can't go," says interior designer Deborah Rinehart of Design Odyssey Ltd., in Wilmette, Ill., an affluent Chicago suburb where homeowners with deep pockets are dumping traditional bathtubs

Luxury for the 21st century, left: modular furniture that can be reconfigured on a whim, and two of everything for couples on the go. All from the Kohler Co.

in favor of deep-bottomed "steeping" models and installing separate "his and hers" showers and vanities.

Today's well-designed bathroom marries style with function, clearing the way for a host of indulgent amenities.

"We all want the ultimate clean machine, as well as the bath that pampers," says Joanne Stage, a certified kitchen and bath designer at Kitchen Design Studio in New Canaan, Conn.

A judge in the National Kitchen and Bath Association's annual design contest, Stage has seen oversized showers with benches replace traditional one-person shower stalls. Of late, she notes, the familiar bathroom layout with a pair of sinks placed side-by-side is giving way to one that features freestanding double vanities, each outfitted with its own sink.

Once considered luxurious amenities, fog-free mirrors, telephone outlets, piped-in music and even fireplaces are becoming commonplace in the upscale turn-of-the-century bath.

Two-way mirrors that hide built-in television sets and VCRs are the rule in some luxury homes by Bannockburn, Ill., custom builder Orren

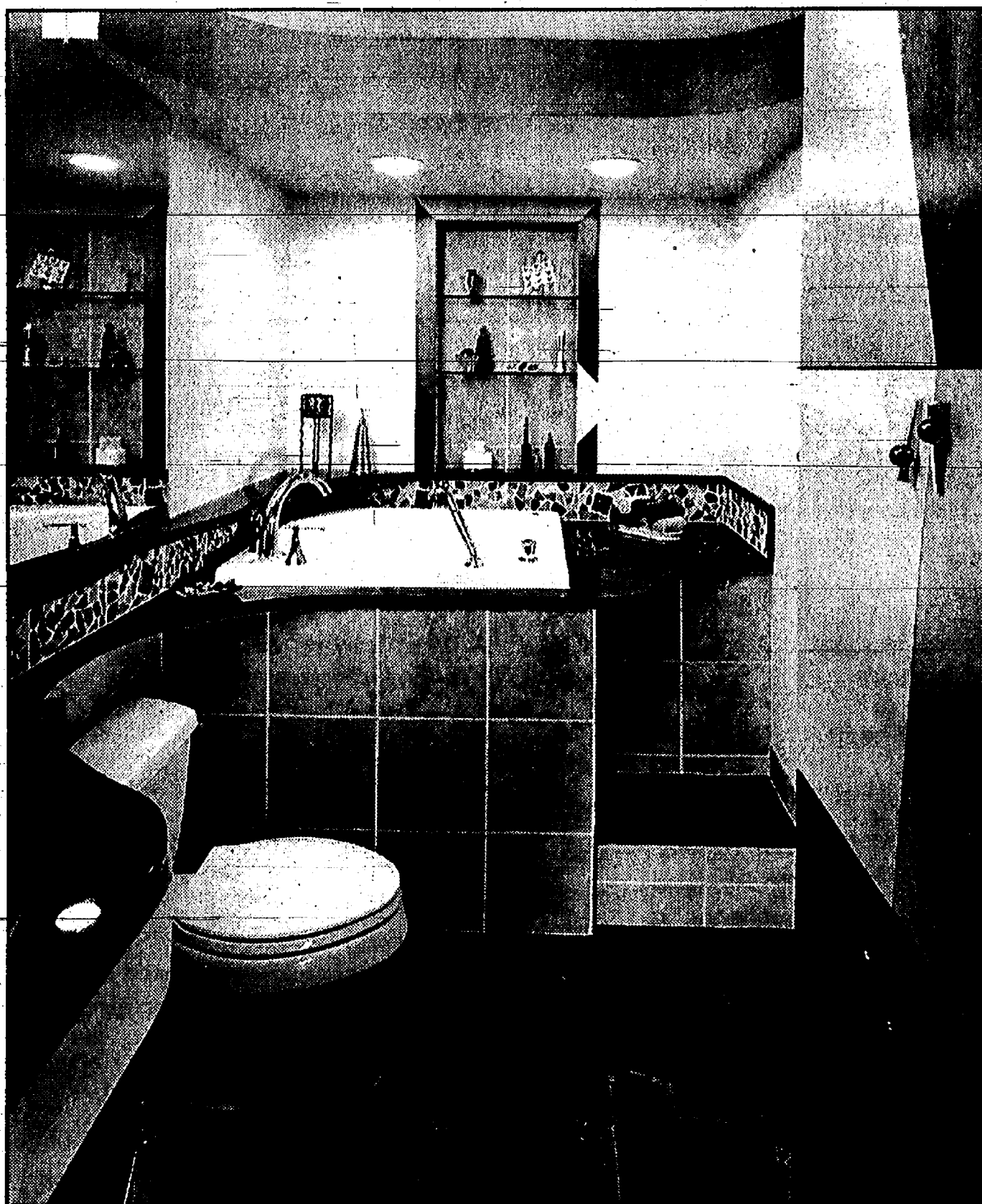

Touch of luxe: Mosaic tile and color-splashed cabinets set off the soaking tub in this award-winning half-bath.

Pickell. "They look just like ordinary mirrors. You see nothing more than yourself in the mirror unless the set is turned on," says Tony Perry, vice president

of the Orren Pickell Design Group.

Many Pickell houses include electric mats built into the floor near the tub. Operated on

timers, they ensure bathers a cozy place to perch while toweling dry on frosty mornings.

Because whirlpool tubs are expensive to install and hard to

(Continued on Page 4)

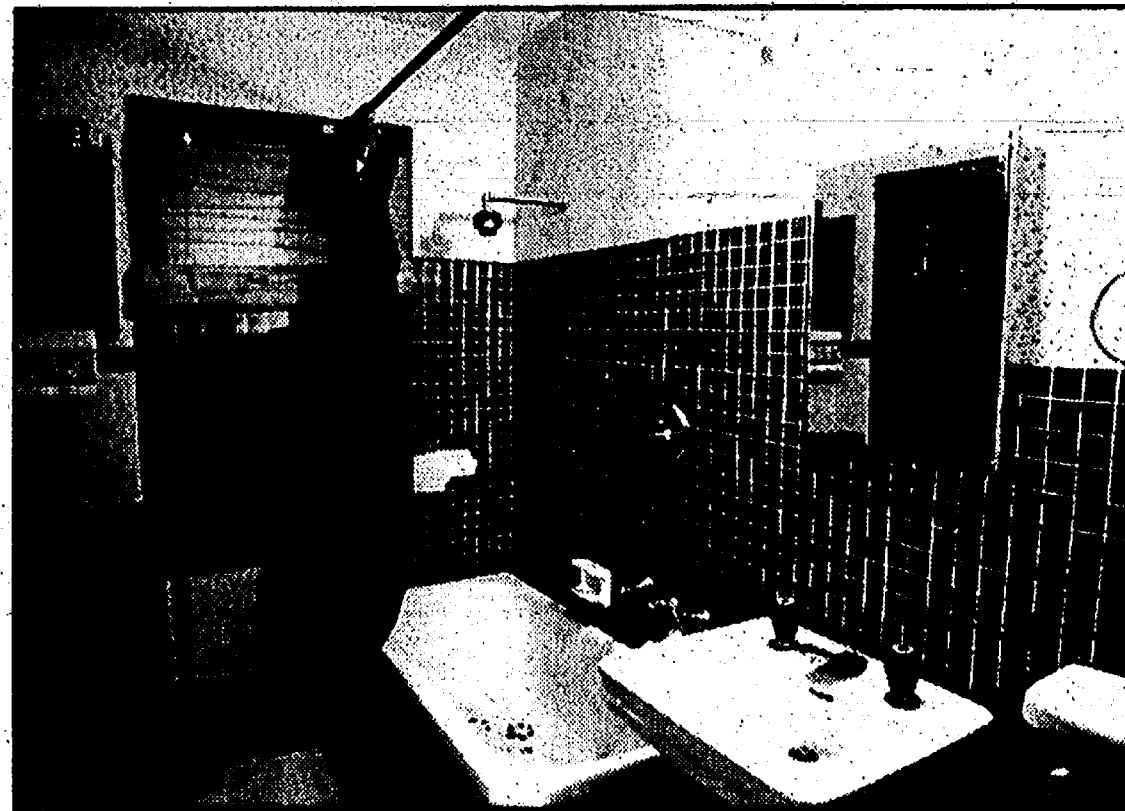

Award-winning makeover: Etched thermopane glass, a frameless glass shower door and bright white fixtures transform a dated bathroom, right, into a stylish retreat, left.

Essential Bath

(Continued from Page 3)

heat, savvy home decorators are focusing on new showers with multiple jets that simulate a professional massage or transport the user to a faux rainforest.

Meanwhile, architecturally inspired fixtures by post-modern style leaders are sending shivers down the backs of frugal homeowners. Michael Graves' freestanding, 6-foot-round acrylic tub costs \$11,000. And Phillippe Starck's water-bucket-shaped toilet is priced at \$1,100. The toilet and its companion bidet have handles that resemble outdoor water pumps.

The Japanese-manufactured Toto toilet (a thermostat controls the seat temperature) is making a splash.

Faucets, sculptural models of nickel and other metals with matte finishes, turn consumers on, says Larry Kaluzna of Waterware, a Chicago showroom that offers more than 30 lines of high-end bathroom fixtures. But the same shoppers reject brightly colored fixtures.

"Sixty percent of our customers choose white. About 30 percent opt for biscuit," says Kaluzna.

Vessels, a contemporary collection of above-counter sinks, is the venerable Kohler Co.'s contribution to the functional-art movement. A clear glass Vessels sink is a strong focal point in a five-by-eight-foot bath in an Atlanta-area home that captured the National Association of the Remodeling Industry's coveted 1999 Coty award for projects costing more than \$20,000.

The brainchild of architect Sabrina Faulke of Atlanta-based SawHorse Inc., the project used granite, porcelain and clear glass to transform a dowdy circa-1930s bathroom into a sumptuous spa-like retreat. Even the bath-

room countertops vary in height to comfortably accommodate the clients: a 6-foot man and his 5-2 wife.

The designer replaced the dated black-and-white décor with a granite tub and shower surround, porcelain wall tile

and mirrors in a classic rust, dark gray and tan palette. To intensify the illusion of space, Faulke extended the matching granite countertop into the shower area.

Pulsating jets that simulate the sensation of a professional massage are part of Faulke's \$30,000 renovation. So are heated racks for towels, a feature she hopes to refine for future projects.

"My client is an obstetrician who works in a hospital where warming drawers are used. She's inspired me to design these drawers into the walls and integrate them into tub decks," says Faulke.

A master-bath renovation by Milwaukee-based Helmut's Home Improvement Services earned top honors from the National Association of the Remodeling Industry for bath renovations costing less than \$20,000.

The frumpy old bathroom lacked balance. Its tub, sink and toilet were lined up in military fashion along one wall. The only window was partially blocked by an ugly radiator. The dark wall tile was dated.

Helmut reconfigured the room by replacing the old-fashioned double-hung window with thermopane glass etched with a floral design and framed by the tile of the shower surround. Removing the radiator left room for the tub (from Kohler's Villager collection) to be placed beneath the window. A frameless glass shower door with chrome trim and a pedestal sink from Kohler's Memoirs collection give the room a polished appearance. The floor and a portion of the walls are covered with bright white tile. A sandy beige color wash on the upper walls and ceiling softens the room's overall appearance.

"Right from the start we were excited," says Kenneth Connor, Helmut vice president. "The change was so dramatic, we knew it was a winner."

Completed in two weeks at a cost of \$19,000, the makeover reflects the classic charm of the 90-year-old Colonial-style house. ○



An above-counter, clear glass sink from Kohler is the focal point in an award-winning \$30,000 renovation, above and on the cover, that transformed a 1930s bathroom, below, into a spa. Other highlights: granite countertop that extends into the shower, pulsating shower jets and heated racks for towels.



Interested in building
a new home?

Ask About Our
New Construction
Financing Plan.

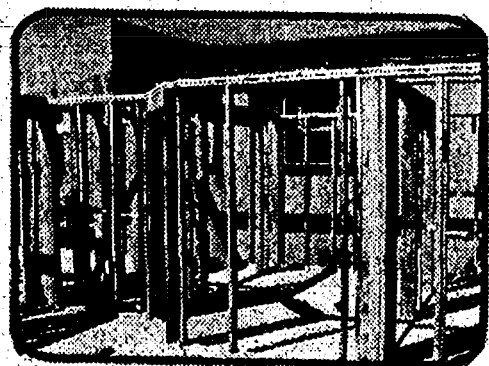

**Stevenson
Lumber, Inc.**

501 Division St.
Adrian

265-5151

Mon.-Fri. 7:30-5:30; Sat. 8-1

**FREE INSTALLATION TO THE
FIRST 15 PEOPLE!**



**FREE
In-Home
Consultation**

You can
afford a
Sunroom!

Exclusive Distributor For



**Sunrooms &
Spas 1-800-554-1320**

4602 W. US-223, Adrian, MI

"Quality Service Since 1954"

You'll Love Coming Home To A Clean House



A Household Name Since 1979

Is Service.

- Bathrooms cleaned and sanitized including fixtures and mirrors
- Kitchen counters, appliance surfaces, floors and sinks cleaned
- Carpets and floors vacuumed throughout
- Vinyl and tile floors thoroughly washed
- Dusting of baseboards, sills, decor and furnishings
- Spot cleaning to remove fingerprints and smudges

*Enjoy Your precious Free Time?
Call today for your free estimate!*

734-424-9564

MOLLY MAID

*Get Acquainted Offer

\$25 VALUE

Call for Details & FREE Estimate

\$10.00 Off 1st Cleaning \$15.00 Off 4th Cleaning

**Limited To New Customers.*

Offer available at participating locations only.

Look for the Sign of Quality

The most advanced, energy-saving technology
in **SOLID VINYL REPLACEMENT WINDOWS.**

We Do It Right!



Your neighbors chose
AFFORDABLE...You Should Too!

Showroom Hours:

M-Th. 9-5 F-Sat. 9-2

COUPON

\$250 OFF

5 or More Windows

Only 1 coupon per order.
Must present coupon when job is quoted.
Previous orders excluded.
With coupon. Expires 9-25-99

COUPON

**2 FREE Storm
Doors (\$600 Value)**

With Purchase of Complete Siding
and Trim Job on Your Home
Only 1 coupon per order.
Must present coupon when job is quoted.
Previous orders excluded.
With coupon - Expires 9-25-99

Senior Savings • Insured • Builders Lic. 2102115851

Call NOW for your FREE estimate!

1-800-230-1616 • (734) 662-5551

3913 Jackson Road • Ann Arbor

All specials good on first time visits only

Affordable Window & Siding Corp.

Prices Are Falling

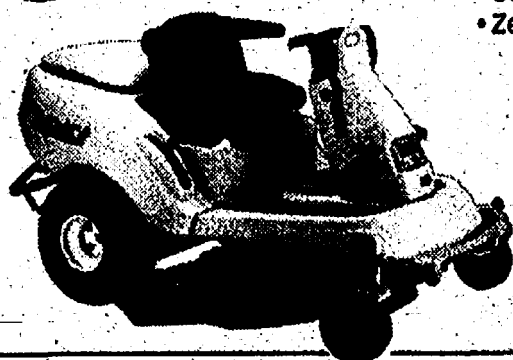

Z Series Model 248

- 18 HP Kohler V-Twin OHV engine
- Semi-floating 48" deck gives your lawn a professional cut
- Zero turning radius for superior maneuverability

Retail \$4899⁰⁰

SALE \$3699⁰⁰**

Hurry, only one left

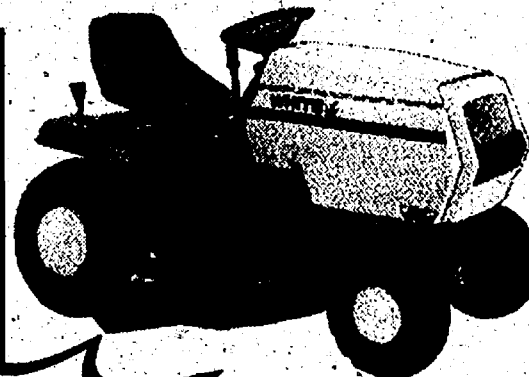

LT-17

- 17 HP Briggs & Stratton Intek Twin OHV engine
- Full-pressure lubrication with spin-on oil filter for longer engine life and easy maintenance
- 42" Turbo® mower deck is aerodynamic with a deep-tunnel design and high-lift cutting blades
- CruiseMatic® transmission allows smooth, clutchless, foot-pedal speed control for easy operation and maneuverability

Retail \$1599⁰⁰

**SALE
\$1299⁰⁰****

Limited Quantities

Series 3000 Model 3165 with 48" deck

- 16 HP Briggs & Stratton Vanguard V-Twin OHV engine
- Direct drive shaft to transmission for long life and less maintenance
- E-Vac™ PTO system for less stress on engine and deck
- Power steering, drives like a luxury car
- 48" shaft driven Quick attach mowing deck

Retail \$6099⁰⁰

SALE \$4599⁰⁰**

Scratch & Dent, only 1 left

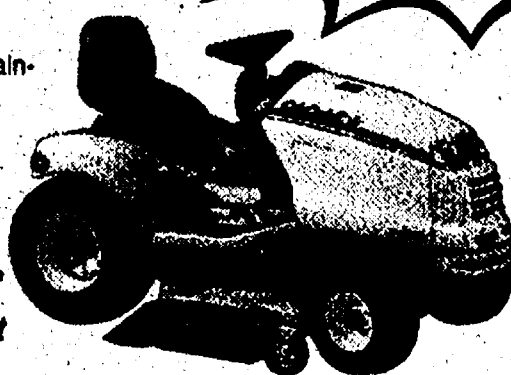

HW-615

- 6 HP Briggs & Stratton Quantum Engine
- 21" deep-dome mulching deck to cut clippings into fine particles
- Lockable front caster wheels for added maneuverability

Retail \$349⁰⁰

SALE \$299⁰⁰**

Limited Quantities



WHITE

Cub Cadet
American-Made, American-Owned

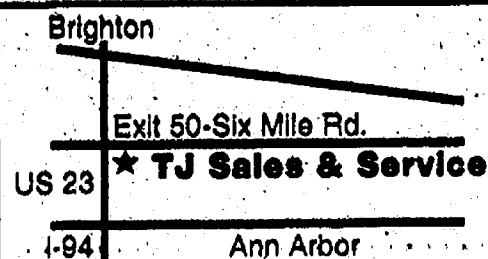

**TJ'S
SALES & SERVICE**

TJ SALES & SERVICE (734) 449-9900

New Evening Hours to serve you better

Monday-Friday noon to 8:30 p.m.

Saturday 9 am-3 pm

*Closed between and payments for cash
and buyers a cash box order for cash
Prices good on in-stock equipment only

Pop Quiz: Test Your Home-Improvement IQ

Before you sign a contract or make the first payment, take this simple test. It will give you a better idea of what you can expect from your contractor and the home-improvement process.

QUESTIONS

1. An advertisement in the home-improvement section of the Yellow Pages is your assurance that a contractor is licensed and reputable.

True False

2. All states require home-improvement contractors to be licensed.

True False

3. Your state licensing agency can verify that the contractor you're considering has the appropriate licenses, if required, and that they're current.

True False

4. Contractors should carry what type of insurance?

- a. personal liability
- b. workers' compensation

- c. property damage
- d. all of the above

5. Comparison shopping should be based on:

- a. reputation and price
- b. reliability and experience
- c. price only
- d. a and b

6. When comparing estimates, make sure each one is based on:

- a. the same set of plans
- b. the same set of specifications
- c. the same scope of work
- d. all of the above

7. You should expect to pay for a written estimate for your project.

True False

8. A well-written contract should include the contractor's name, address, phone and license number, if a license is required. It also should specify:

- a. the payment schedule for the contractor, subcontractors and suppliers
- b. estimated start and completion dates
- c. the cancellation policy
- d. how change orders will be handled
- e. all of the above

9. A change order is a written agreement to change the work described in the original contract. It could affect the project's cost and schedule.

True False

10. In most circumstances, oral contracts are as enforceable as written agreements. Oral contracts related to real property are an exception to this rule.

True False

11. If you sign the contract in your home or at a location that is not the seller's permanent place of business, you have three business days to cancel the deal.

True False

12. You should expect to make payments when you:

- a. sign the contract
- b. get a regular invoice weekly, monthly or at milestones
- c. sign a change order
- d. order a custom-made item
- e. all of the above

13. Avoid making the final payment or signing an affidavit of final release until you are satisfied with the work and have proof that subcontractors and suppliers have been paid.

True False

14. If you get a loan for your home-improvement project, you should have the lender make the check out to the contractor.

True False

15. If you use your home as security for a home-improvement loan, and you don't repay the loan as agreed, you could lose your home.

True False

ANSWERS:

1. False. Anyone can advertise in the Yellow Pages. An ad should not be considered an indication of the quality of a contractor's work. It's still best to get recommendations from friends, neighbors and coworkers who have had remodeling work done. Contractors who are required to be licensed often list their license number in their ads. Check out the contractor with the Better Business Bureau and state and local consumer-protection officials. Remember, even if you find no unresolved consumer complaints on file, problems may still exist. Disputes sometimes go unreported, or the contractor could be doing business under several names.

2. False. Fourteen states do not require licensing for home-improvement contractors; 36 states require home-improvement contractors to be licensed. Check with your state licensing agency or consumer-protection officials to find out about licensing requirements in your area.

3. True. You also can check with local building inspectors.

4. D. All of the above. Avoid doing business with contractors who don't carry the appropriate insurance. Otherwise, you'll be held liable for any injuries and damages that occur during the project.

5. D. Reputation, price, reliability and experience are the keys to a quality home-improvement project. Price alone is never an indication of a remodeler's competence or ability to complete your project.

6. D. All of the above. If your remodeler suggests deviations, ask that they be presented as options.

7. True. Most remodelers will charge for the time that they spend preparing a detailed written estimate. The cost of the estimate will vary depending on the scope and complexity of the project.

8. E. All of the above. The contract also should spell out what will and will not be performed.

9. True. Remodelers often require payment for change orders before the work begins.

10. True. Therefore, it's always best to get verbal agreements added to your written contract.

11. True. The Federal Trade Commission's cooling-off rule gives you three days to cancel the contract. During the sales transaction, the salesperson (contractor) must give you two copies of a cancellation form (one to keep and one to send back to the compa-

ny) and a copy of your contract or receipt. The contract or receipt must be dated, show the name and address of the seller, and explain your right to cancel.

12. E. All of the above.

13. True. Lien laws in your state may allow unpaid subcontractors and suppliers to "attach" your home through a "mechanic's lien." That means the subcontractors and suppliers could go to court to force you to sell your home to satisfy their unpaid bills from your project. Protect yourself by asking the contractor, and every subcontractor and supplier, for a lien release or lien waiver.

14. False. The check should be made out to you. Otherwise, you lose control of the funds.

15. True. The lender can take your home and sell it, using the proceeds to pay off the loan and any foreclosure costs.

Source: The National Association of Home Builders Remodelers Council and the National Association of Consumer Agency Administrators.



SAVE BIG BUCKS!

Plymouth Wayne, Inc.

is celebrating the opening of its newest location in Wixom

Present any of these coupons at any PWI location for an additional...

Plymouth Wayne, Inc. Coupon
\$20.00 OFF
\$250.00 PURCHASE

Plymouth Wayne, Inc. Coupon
\$2.00 OFF
\$20.00 PURCHASE

Plymouth Wayne, Inc. Coupon
\$50.00 OFF
\$500.00 PURCHASE

Plymouth Wayne, Inc. Coupon
\$10.00 OFF
\$100.00 PURCHASE

Good at all PWI locations • Valid through September 30, 1999*

*Coupons exclude all advertised sale priced items. One coupon per visit. Applies to in store cash/credit card sales only.

Ann Arbor • 4105 Jackson Rd. • Ann Arbor, MI (734) 741-9353

Garden City • Wixom • Howell • Warren

Hours: Mon.-Fri. 8:00 a.m.-5:00 p.m., Sat. 8:00 a.m.-Noon

Light the Fire: A guide to Fireplaces and Hearths

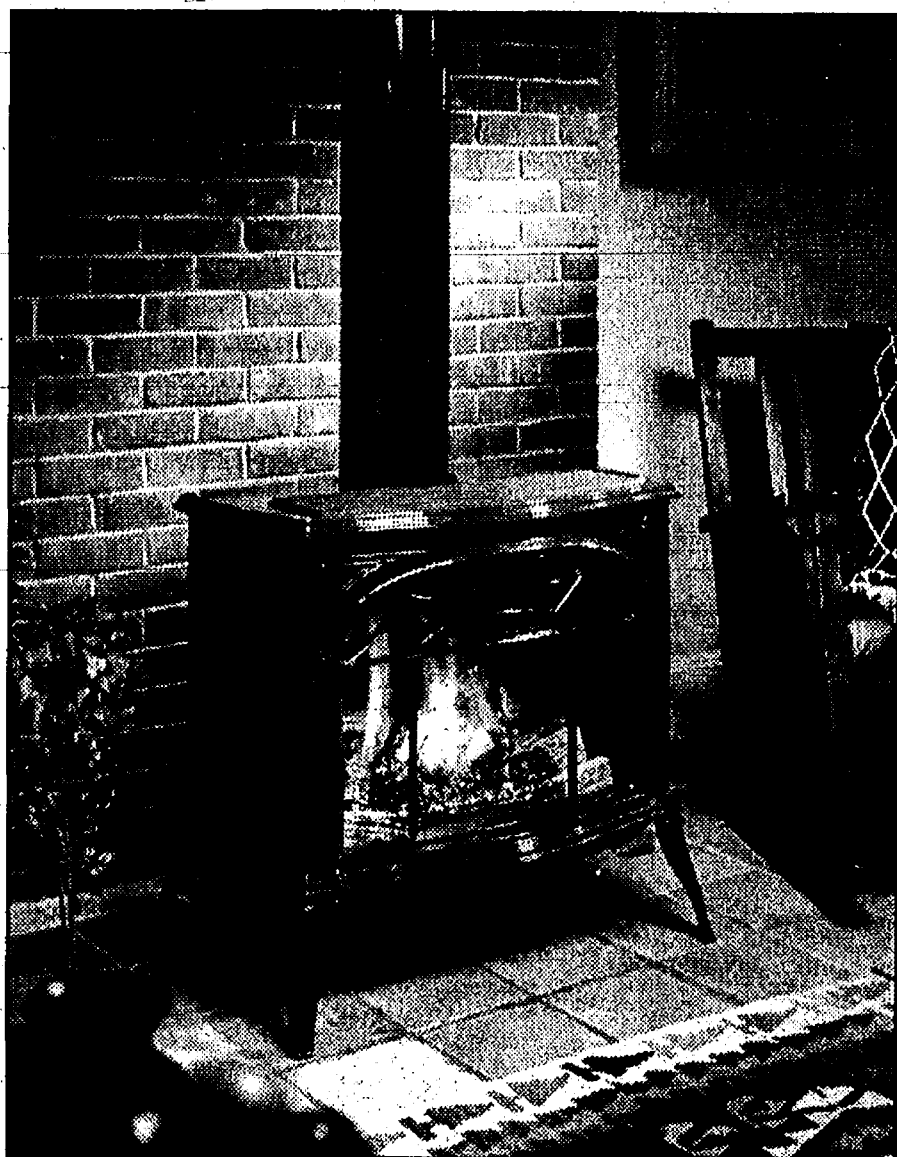

Flip a switch and the ceramic logs and embers in a gas stove, above, will glow like a real wood fire. Decorative glass doors provide a clear view of crackling flames in this woodburning stove, below.

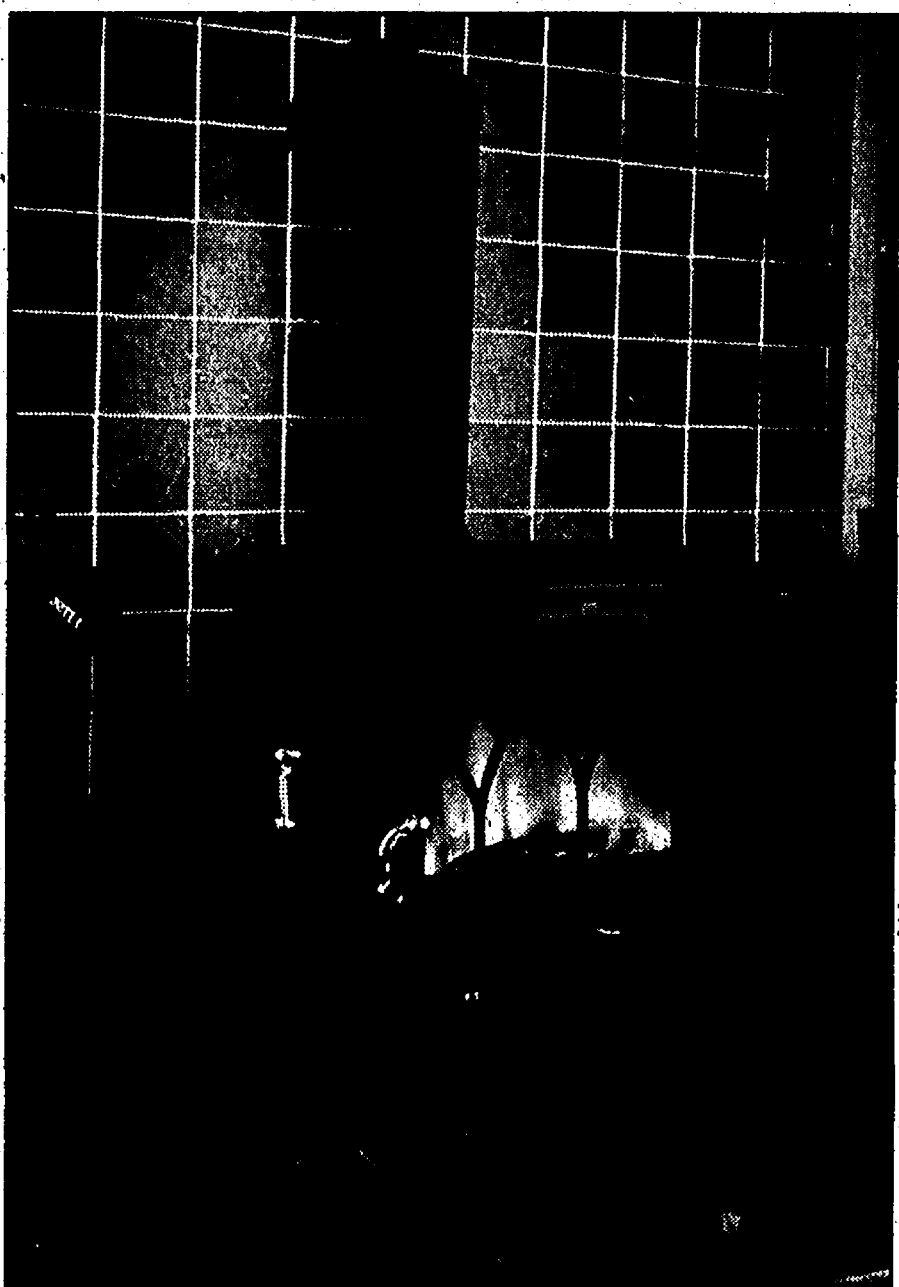

Home is where the hearth is — and with the latest technology, it's never been easier to light a cozy fireplace or hearth in any room of the house.

BY ANN E. DIVINEY

Nothing is quite so romantic as an evening in the spa — except, perhaps, an evening spent in front of a cozy fire. Flames dance. Logs crackle. Time passes slowly.

These days, you can have that feeling of comfort and warmth without lifting a finger.

"This is not your mother's wood stove or your grandfather's wood stove," says Bret Watson, president of Jotul North America (based in Portland, Maine), an offshoot of Jotul of Norway, which has been manufacturing cast-iron stoves since 1853.

The hearth-products industry has changed dramatically in recent years, so much so that homeowners have many more options when it comes to convenience and efficiency. Old-time masonry fireplaces have been updated by adding gas or wood inserts, or replaced entirely by prefab fireplaces. Wood stoves come in a variety of colors and finishes, and the newer models burn smoke-free. Plus, today's gas fires not only look real, but many of them also sound real. Depending on your choice, you may not even need a chimney!

"The products have changed," says Jason Perry, vice president of marketing for CFM Majestic of Huntington, Ind., makers of Majestic and Vermont Castings stoves, fireplaces and inserts. "The products are more efficient, they're better looking and they're easier to use."

GAS STOVES

When it comes to hearth products, the big news is gas stoves. Technology has improved to produce a dancing yellow flame and burning embers that look like the real thing.

"When you go in and look

at a gas product, any of them, you don't know if it's wood or gas," says Watson, who applauds recent innovations by gas stove manufacturers. "Gadgets, remote controls, on-off switches — some even come with the fake sound of a crackling fire."

You can choose from top-vent, direct-vent and vent-free styles. With a top-vent stove, you can make use of an existing insulated pipe chimney. However, because of the airtight homes being built in the energy-conscious 1990s, many people are choosing direct-vent gas stoves. With direct-vent gas stoves, there is no need for a chimney. The exhaust is vented through an exterior wall or the roof.

"It means that a gas stove can go virtually anywhere," explains Perry.

Vent-free heaters are self-explanatory. They can be installed against an interior wall with no venting to the outdoors. However, they do add water vapor to the house. For this reason, they are most appropriate for homes in which airtight construction is not a factor. Vent-free stoves are popular in the South, where windows can be cracked open year-round.

WOOD STOVES

Wood stoves have come a long way since Colonial days, when Ben Franklin invented what he called the "Pennsylvania Fireplace," an open stove that allowed its user to actually see the fire. Franklin was seeking a more efficient fireplace.

Today's wood stoves are not only efficient, but more attractive and environmentally sound. In fact, many people treat their wood stove as if it were a piece of furniture.

"That's the way we view it," says Perry. "The stove is not hidden in a wall, and it should look nice."

Modern wood stoves are

built airtight. To meet EPA standards, they must either feature catalytic burners to convert harmful exhaust gases into harmless ones — resulting in a cleaner, more efficient burn — or new design elements that do the same without requiring a catalytic converter. These newer non-catalytic stoves, sometimes called "high-tech stoves," have stainless-steel tubes on top of their fireboxes. The tubes reignite gases, causing a secondary combustion.

PREFABS, ELECTRICS, PELLET STOVES

In homes now being built, many owners are choosing to install prefab fireplaces — metal boxes inserted into walls and surrounded by marble, wood or tile to look like masonry fireplaces. A prefab fireplace is an economical choice if you like the looks of a traditional fireplace but don't want to spend what it would cost to hire a mason to build one. You can choose from vent-free, direct-vent or top-vent styles, depending on the type of fuel (gas or wood) you prefer.

If you already have an existing masonry fireplace, you can update it by adding a gas or wood insert. Inserts come with two sizes of fireboxes that are customized to your fireplace by adding panels to cover the opening. You will need to know the size of the opening and how much clearance you have in the front. You also should know the specifications for your chimney.

One of the newer hearth products on the market is the electric fireplace, which comes in a custom cabinet that can be placed virtually anywhere. The electric fireplace is similar to an ordinary space heater but is built to look like a typical fireplace. It can be used as a freestanding unit or installed into the wall to resemble a masonry fireplace.

Pellet stoves are another option. Manufacturers say that

(Continued on Page 9)

Don't leave your
pool out in the cold.

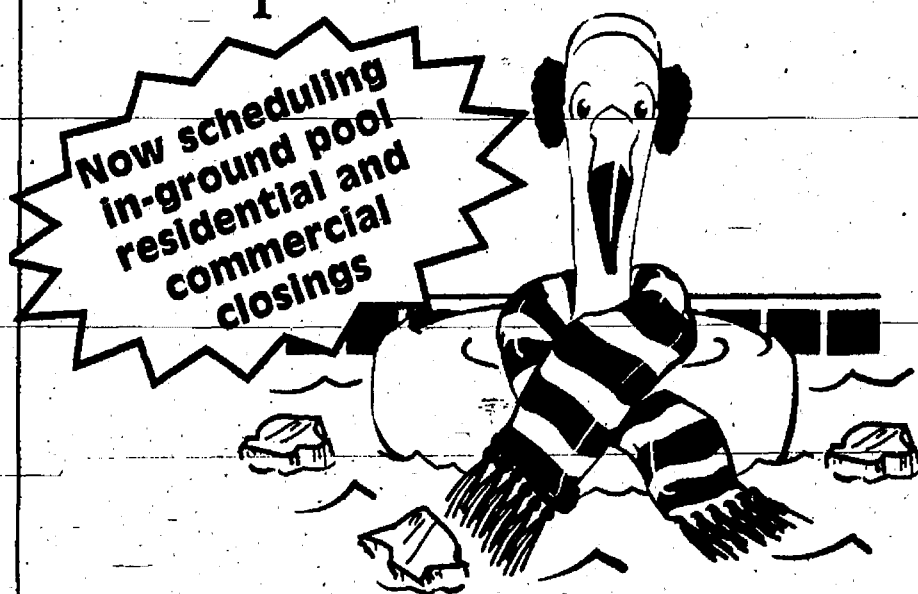

Protect your pool with the BEST
winter protection available.

Don't let less effective products expose your pool to a
long, hard winter. Winterize now with BioGuard®.

Bring your pool to BioGuard®.



Please visit our web site at www.bioguard.com

Complete Service & Repair • Fully Insured
Remarcite-Tile & Coping • Winter Safety Pool Covers.

CLEARWATER POOLS

AND SERVICE OF ANN ARBOR

734-669-8990 • 25 Jackson Industrial Ste. 400

CUT-RATE SINCE 1946
Plumbing & Heating Supply Co.

**YOUR COMPLETE
SOURCE FOR
PIPE**

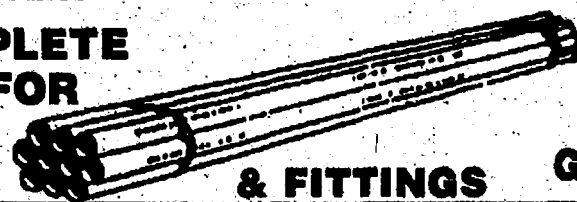

**PVC
CPVC
COPPER
GALV. /BLACK**

& FITTINGS



WINTER WINDS ARE
ON THE WAY!
NOW'S THE TIME TO CHECK
YOUR HEATING SYSTEM.
COME SEE US FOR A NEW
HIGH EFFICIENCY
FURNACE

Comfort-Aire.



**SAVE WITH US TODAY!
WE'RE WORTH THE TRIP!**

WATER HEATERS



MORE THAN
40 DIFFERENT
MODELS IN
STOCK
STARTING AT
\$139.00
40 GAL. NAT.

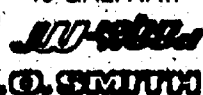

**25% OFF LIST
EVERY DAY!**

Computer Design
Your New Kitchen



MORE
THAN
50% OFF
LIST PRICES
EVERY DAY

Bertch

3007 PAGE AVE.
JACKSON
M-F 8:00 AM-8:00 PM
SAT. 8:00 AM-5:00 PM
SUN. 10:00 AM-4:00 PM
517-783-2825
1-800-472-3817

Page Ave. Store
Open till 8 p.m.
Weekdays

2420 LANSING AVE.
JACKSON
M-F 9:00 AM-6:00 PM
SAT. 9:00 AM-4:00 PM
CLOSED SUNDAY
517-782-0471

For superior
ELECTRICAL work...



**Make the
Smart Choice.**

**Your Local Union Contractors and Electricians
in south-central Michigan**

A.F. Smith Electric
(734) 482-0977

Aladdin Electric
(517) 750-9955

Aldrich Electric
(734) 475-2208

Alpine Electric
(888) 877-9473

Arrow Electric
(734) 662-0774

Ashcott Electrical
(734) 878-1051

Charge Electric
(734) 741-7032

**Current Electrical
Services**
(734) 668-6922

D&S Electric
(734) 429-3572

D.R.W. Electric
(734) 449-0710

Dan's Electric
(734) 930-1630

Dunn Electric
(734) 662-5541

Harper Electric
(734) 662-8367

Hatzel & Buehler
(734) 998-3800

Her Electric
(734) 213-2729

Huron Valley Electric
(734) 747-8840

K&F Electric
(734) 429-1250

Kent Electric Services
(517) 750-3400

King Electric Co.
(517) 522-4547

Kosky Electric Services
(734) 482-47420

Petty Electric Service
(734) 878-6948

R&B Electric
(734) 665-0438

**Ronald A. Meyer
Electric**
(734) 426-4611

Service Electric
(517) 522-4547
(734) 995-4744

Sharp Electrical Services
(734) 662-7227

SoundMedia
(734) 878-4349

Towler Electric
(734) 482-0195

Tri-County Electric
(734) 429-4904

Turner Electric Service
(734) 426-5657

**Utilities Instrumentation
Service**
(734) 482-1450

Vedder Electric
(734) 662-6220

Wiltec
(734) 677-1401

**The Wise Electric
Company**
(517) 787-2111

1-800-39-WIRED
www.excel252.org

+5

providing the
+5 Free Extended Warranty
New Homeowner's Electrical Protection Plan

ExCel252

Union Contractors and Electricians Alliance
a union that works



Washtenaw County Electrical Contractors Association
IBEW Local 252

COMMERCIAL - INDUSTRIAL - RESIDENTIAL

Home Style

Fireplaces

(Continued from Page 7) — they are among the cleanest and most efficient heaters on the market, and they make good ecological sense. The fuel is made from wood-waste products that have been compressed to look like rabbit pellets.

Pellet stoves have motor-driven augers that systematically move the fuel from storage bins to the fireboxes. Before purchasing a pellet stove, you should determine whether the fuel is readily available in your area.

Ceramic stoves, also known as Kachelofen, or Russian stove-fireplaces, are built on site. They are said to radiate gentle heat for 12 to 14 hours.

BEFORE YOU SHOP

Before you shop for your new hearth product, you should ask yourself some questions. Most important, how much square footage do you want to heat? An entire house? A single room? An addition that is used only occasionally?

You'll hear stove and fireplace owners speak of such

terms as "burn time," "efficiency ratings" and "BTUs." Burn time is the length of time between adding fuel. Efficiency ratings are based upon how much of the fuel's potential heat the stove is able to convert to useful heat. The higher the efficiency rating, the more heat you get from your fuel. A BTU (British Thermal Unit) is the quantity of energy associated with the transfer of heat. A stove with a BTU rating of 24,000 can heat approximately 500 to 1,000 square feet, while it takes 55,000 BTUs to heat an area between 1,200 and 2,400 square feet.

Once you know the size of the area you wish to heat, your retailer can point you in the direction of stoves or fireplaces that would be appropriate for your needs. Then you can compare such things as design, style and special features.

Think about what extras you would like. Are there glass viewing doors? If so, is there an air-wash system to keep the glass from turning black? Does that wood stove have an ash pan? Is it designed for smokeless top loading? Does

it have automatic thermostatic control for steady heat? Will the required fuel be readily available where you live? Stoves and fireplaces can even be purchased with 24-karat gold doors — the sky's the limit. Be sure to know your own budget.

BEFORE YOU BUY

Check with your home insurer to find out what kinds of fireplaces and wood stoves it covers, and any special installation procedures it requires.

Find out if your state or local municipality has ordinances governing the use of wood or gas stoves. Are there restrictions in the local building code? Check with your local hearth-products retailer. He or she should be familiar with ordinances in your locale. ○

Reprinted with permission from "Pool and Spa Living."



Direct vent gas fireplaces, like the one above, need no chimney, so they can be installed almost anywhere. An environmentally friendly pellet stove, above right, burns wood waste that's been compressed into nuggets that look like rabbit food.



Previously RSI Wholesale



VISIT OUR BEAUTIFUL SHOWROOM

and meet our knowledgeable sales staff. We offer fast, free roof-top delivery, a Preferred Cash Customer Program, Bargain Barn Specials. We can perfect your home or business with any of the following:

- Commercial Roofing • Single Phys, Modified, BUR
- Residential Roofing • Shingles, Flat Roofs
- Vinyl Siding • Double 4, Double 5, Triple 3, Dutch Lap
- Insulation • Fiberglass, Rigid
- Builder Tools & Equipment
- Vinyl Replacement Windows

ROOFING • SIDING • INSULATION

GENTEK

TAMKO
ROOFING PRODUCTS
PROVEN TO LAST A LONG TIME

Call Today!

(734) 662-3213

1380 N. Main St., Ann Arbor

Home Style

KEEPING UP WITH THE JONESES: Home Improvement By the Numbers

Ready to renovate your home? Roll up your sleeves and join the crowd.

36% OF HOUSEHOLDS PLANNED SOME KIND OF HOME-IMPROVEMENT OR REDECORATING PROJECT IN 1999

CONSUMERS WILL SPEND AN AVERAGE OF \$2,747 ON EVERYTHING FROM LANDSCAPING TO ROOM EXPANSION

MOST POPULAR PROJECTS FOR FIXER-UPPERS:

INTERIOR DECORATING (41%)
RENOVATION/REMODELING (32%)
LANDSCAPING (23%)
EXTERIOR DECORATING (22%)
MANDATORY MAINTENANCE (22%)

TOP 5 PROJECTS IF MONEY WERE NO OBJECT:

ROOM ADDITION
THE FULL REMODELING OF A ROOM
TO SELL CURRENT HOME AND BUY A NEW ONE
COMPLETE REMODELING OF THE HOME
LANDSCAPING

MOST HOUSEHOLDS (57%) WILL DO THEIR OWN WORK

WHY HOME OWNERS TAKE THE PLUNGE

47% CITE "CHANGES IN PERSONAL TASTE"
30% MANDATORY MAINTENANCE
11% INCREASE RESALE VALUE
6% NEED MORE SPACE
6% EMERGENCY REPAIRS

WHERE DO DO-IT-YOURSELFERS GET THEIR IDEAS FOR HOME IMPROVEMENT AND REDECORATING?

NEWSPAPERS/MAGAZINES (38%)

NEIGHBORS/FAMILY (24%)

THEIR OWN CONCEPTS (23%)

TELEVISION HOME-IMPROVEMENT/DESIGN SHOWS (22%)

RETAILER DISPLAYS/SHOWROOMS (16%)

MOST CONSUMERS (51%) WOULD LEAVE THE WORK TO A CONTRACTOR IF COST WERE OF NO CONCERN. HOWEVER, ONE-THIRD (34%) WOULD STILL COMPLETE PLANS ON THEIR OWN.

MOST DESIRED ROOM ADDITIONS:

FAMILY ROOM (24%)
BATHROOM (17%)
MASTER BEDROOM (15%)
KITCHEN (12%)
OTHER BEDROOM (12%)

IF THEY COULD REMODEL ANY ROOM:

42% KITCHEN
25% BATHROOM
15% MASTER BEDROOM
15% LIVING ROOM
9% ANOTHER BEDROOM

SOURCE: AMERICAN EXPRESS SURVEY OF MORE THAN 800 CONSUMERS

SEASON CLOSE-OUT

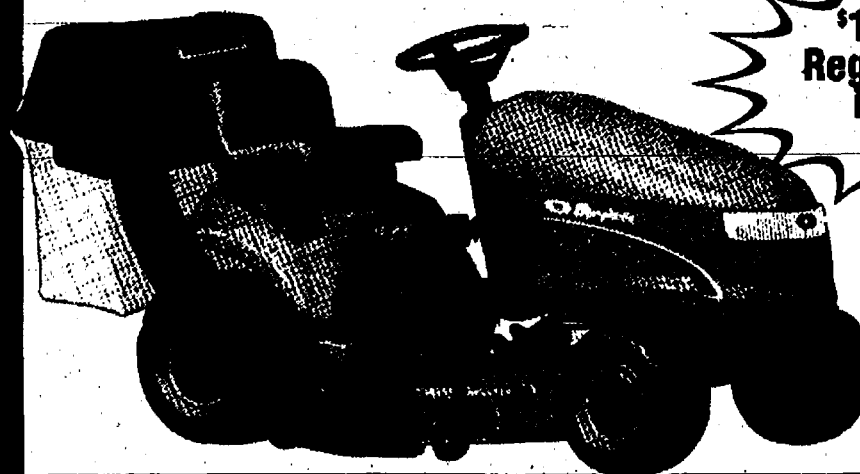

\$150⁰⁰ OFF
Regent Series
In Stock

Regent shown
with optional
rear catcher

Simplicity

REGENT at a glance:

- 14- or 16-hp Kohler Command™ High Output engine
- Foot-controlled acceleration
- Hydrostatic or 5-speed transmission
- 38" or 44" Free Floating™ mower deck
- 14" turning radius
- Quick Hitch™ attachment system
- Easy-to-reach electric PTO, throttle and parking brake
- Torsion bar suspension and rear-pivoting transmission carrier
- Handy cup holder
- High-back, easy-adjust seat
- 2-gallon fuel tank

AVAILABLE ATTACHMENTS:

- 6.5-bushel turbo collection system
- 6.5 bushel twin catcher
- 38", 44" mulcher/leaf shredder kit
- 35" dethatcher
- 6.5-, 10-cu. ft. dump cart
- 42" snow blade
- 36", 42" snowthrower Snow cab

**Rebates on
Snow
Attachments**

Double Equipment Incorporated

4365 S. Parker Rd.,
Ann Arbor • 994-1313
Parts • Sales • Service



WHOLESALE BUILDER SUPPLY Inc.

- GREAT selection of hundreds of styles
- and professional design staff for GREAT customer service
- all at GREAT LOW PRICES!
- Expanded location

Bruce cabinets

Kitchen Kompact

Darkstone

2121 W. Stadium, Ann Arbor

MI 48106 • 996-0688

**WHOLESALE
BUILDER
SUPPLY**

Located next to Kid Kingdom

FALL CLEAN UP !

**WHY BUY WHEN YOU CAN RENT AT
CONTRACTOR'S RENTAL & TOOL STOP INC.**

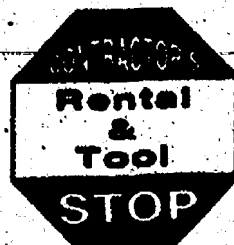

(734) 663-RENT

4477 Jackson Rd. • Ann Arbor MI
Monday - Saturday 7:30 AM - 5:30 PM

HOMEOWNERS
Rototill Your Garden • Roofing Nailer
Leaf Blowers • Power Washer • Floor Sander & Edger
CONTRACTORS
Bobcats • Backhoes • Generators
Paint Sprayers • Trash Pumps
Concrete Tools • Tile Saw/Jack Hammers
Postal Diggers • Chipper • Chain Saws
A COMPANY/WEDDING EVENT COMING UP
Tables-Chairs-Wedding Arches
Fountains • Chafing Dishes

Home Style

The Bottom Line:

Will Your Home-Improvement Project Pay Off?

It's a safe bet that Bill Gates doesn't worry about the cost of building his dream kitchen. For the rest of us, there's a nagging question: Does remodeling make financial sense?

BY BRUCE SNIDER AND
CARY HANEY

Most homeowners know that a house is not a mutual fund — they remodel to improve their quality of life, not their net worth. Still, savvy homeowners consider resale value before making a major remodeling investment. A survey conducted each year by "Remodeling" magazine can help homeowners determine the return they can expect on their home-improvement dollar.

Of the 12 home-improvement projects covered in the magazine's 1998-99 Cost vs. Value Report, seven are expected to return at least 82 percent of their cost when the house is resold. A minor kitchen remodeling job tops the list of best values with a predicted resale value averaging about 94 percent nationwide.

The magazine obtains cost estimates on 12 popular remodeling projects, from a simple siding job to a two-story addition. Because labor and material costs vary, the survey reflects estimates from 60 cities across the country.

Local real-estate professionals estimate the value each project would add to an average home in their area if the house were sold within a year. Even though few homeowners put newly remodeled homes on the market, predicting further into the future becomes dicey. Most agents agree, however, that payback percentage for any prudent remodeling job should increase in the long term.

"Prudent" is an important word here.

Although remodeling generally increases the value of a home — and often brings a return approaching or equaling its cost — the formula is not foolproof.

"The style and quality of the upgrade is extremely important," says sales agent Joe Schloegel of Leawood, Kan.

To perform as an investment as well as an amenity, a remodeling job should complement or improve on the style of the existing property. Workmanship should equal that of the original house.

In addition to quality work, real-estate agents stress the importance of neighborhood in the cost vs. value equation. "Don't make any changes that are unusual or atypical for the area," advises Vincent E. Lapenta, an agent in Newington, Conn., "and be careful not to over-improve" by creating a house that is far beyond the neighborhood norm.

The potential for over-improvement should concern those who are adding square footage. "Location is critical in all additions," says agent Hal Bates of Colorado Springs, Colo. "If the home is one of the larger ones in the area, it would not be wise to add on. You should move to a more upscale area."

One added benefit that the numbers don't reflect is how much more quickly a remodeled house is likely to sell. "Customers wanting a 'handyman's special' are a thing of the past," says Atlanta agent Betty Davis. "Everyone in Atlanta is so busy, they are willing to pay the price to have a 'new' look."

Some sellers can afford to wait for their price, but for most, each month with a 'for sale' sign out front is money down the drain. "Homes that have not been updated languish on the market, and potential buyers often make lowball offers," says agent Bill Rothermel of

Lancaster, Pa. "Updated homes, priced right, sell quickly in this market."

Even projects that perform at the lower end of the payback scale can pay off by speeding the sale of a home. Buyers may view new windows or siding as maintenance items rather than improvements, but a well cared for home is

exactly what most buyers are looking for. Agent Jeanne Geschwend of Denver puts it plainly: "The golden rule of resale in older, established neighborhoods is that well-maintained and updated properties will always sell before tired, dated homes." ○

—From "Remodeling" magazine.

WHAT IT'S WORTH

Cost vs. Value of 12 Popular Remodeling Projects
(National Averages)

Job Cost	Resale Value	% Cost recouped
Minor Kitchen Remodeling		
\$9,182	\$8,653	94%
Bathroom Addition		
\$12,577	\$11,244	89%
Major Kitchen Remodeling		
\$24,486	\$21,230	87%
Family-Room Addition		
\$32,984	\$27,830	84%
Two-Story Addition		
\$60,732	\$50,761	84%
Attic Bedroom		
\$25,267	\$20,869	83%
Master Suite		
\$39,112	\$32,153	82%
Bathroom Remodeling		
\$9,468	\$6,947	73%
Replace Siding		
\$5,301	\$3,787	71%
Deck Addition		
\$6,301	\$4,385	70%
Window Replacement		
\$6,374	\$4,339	68%
Home Office		
\$9,602	\$6,114	64%

Reprinted from the 1998-99 Cost vs. Value Report in REMODELING magazine © Hanley-Wood Inc.

KITCHEN & BATH SPECIALIST
BURDICK
& ASSOCIATES, INC.

Stop by our
new showroom.

HAAS
CABINET CO., INC.

Free Design Service

Serving the Area for 35 Years.

115 E. Chicago Blvd., Tecumseh • (517) 423-5244
2309 E. US-223, Adrian • (517) 263-4970

How to Interview a Contractor

Consumers spend more than \$120 billion on home-improvement projects each year. Unfortunately, many of these consumers are victimized by unscrupulous or fraudulent contractors. Home-improvement fraud consistently ranks as one of the top three complaints from consumers, according to the Federal Trade Commission.

Get your project off on the right foot by finding a competent, reliable contractor. Here are essential questions to ask in your search. Reputable firms will be happy to answer.

HOW LONG HAVE YOU BEEN IN BUSINESS?

Look for a well-established company and check it out with consumer-protection officials. They can tell you if there are unresolved consumer complaints on file. One caveat: Finding no record of complaints against a particular contractor doesn't necessarily mean the firm has had no problems. It may be that disputes exist but have not yet been reported, or that the contractor is doing business under several different names.

ARE YOU LICENSED AND REGISTERED WITH THE STATE?

While most states license electrical and plumbing contractors, only 36 states have some type of licensing and registration statutes affecting contractors, remodelers and specialty contractors. The licensing can range from simple registration to a detailed qual-

ification process. Also, the licensing requirements in one area may be different from the requirements in the rest of the state. Check with your local building department or consumer-protection agency to find out about licensing requirements in your area. If your state has licensing laws, ask to see the contractor's license. Make sure it's current.

HOW MANY PROJECTS LIKE MINE HAVE YOU COMPLETED IN THE LAST YEAR?

Ask for a list. This will help you determine how familiar the contractor is with your type of project.

WILL MY PROJECT REQUIRE A PERMIT?

Most states and municipalities require permits for building projects, even for simple jobs like decks. A competent contractor will get all the necessary permits before starting work on your project. Be suspicious if the contractor asks you to get the permits. It could mean that the contractor is not licensed or registered as required by your state or municipality.

MAY I HAVE A LIST OF REFERENCES?

The contractor should be able to give you the names, addresses and phone numbers of at least three clients who had projects similar to yours. Ask each how long ago the project was completed and if you can see it. Also, tell the contractor that you'd like to visit jobs in progress.

WILL YOU BE USING SUBCONTRACTORS ON THIS PROJECT?

If so, ask to meet them, and make sure they have current insurance coverage and licenses, if required. Also ask them if this contractor paid them on time. A "mechanic's lien" could be placed on your home if your contractor fails to pay the subcontractors and suppliers on your project. That means the subcontractors and suppliers could go to court to force you to sell your home to satisfy their unpaid bills from your project. Protect yourself by asking the contractor and every subcontractor and supplier for a lien release or lien waiver.

WHAT TYPES OF INSURANCE DO YOU CARRY?

Contractors should have personal liability, workers' compensation and property damage coverage. Ask for copies of insurance certificates and make sure they're current. Avoid doing business with contractors who don't carry the appropriate insurance. Otherwise, you'll be held liable for any injuries and damages that occur during the project. ○

To obtain more information on hiring a contractor, ask for the "Home Sweet Home Improvement" brochure. Find it online at the FTC Web site at www.ftc.gov or request a copy by telephone (202) 382-4357.



Quality Products/Quality Installation...

Doesn't Your Home Deserve the Best?

Authorized Andersen Dealer
Authorized Marvin Dealer
Authorized Pella Dealer
Ideal Energy Dealer



Vinyl Windows • Wood Windows
• Aluminum Siding/Trim
• Vinyl Siding/Trim
• Asphalt Shingles
• 3 Tab Shingles
• Dimensional Shingle

Construction Company

Serving Southeastern Michigan • Established February 1989

**Roofing • Siding • Window
Center**

ROOFING SIDING
CertainTeed



**Marvin
Windows**



BEAU

Call now for your in home showing

1-800-528-8050



Showroom located at 204 W. Michigan Ave., in Downtown Saline.

Monday-Friday 8:30 a.m. -4:30 p.m.

Private showings are available by appointment. Licensed and insured.

204 W. MICHIGAN AVENUE, SALINE

Home Style

How to Remodel Your Kitchen - And Keep Your Sanity

With some luck, you can design the kitchen of your dreams. Better yet, with some planning, you can keep your sanity, too. Here's how.

The kitchen is high on the list of favorite rooms to remodel. But a full-fledged makeover is fraught with peril. Follow these 12 steps to avoid the trouble spots and end up with the kitchen of your dreams.

1. TAKE TIME TO PLAN

Planning is a critical step in any remodeling project, and it is never more important than in the kitchen. The first step toward achieving your "dream" kitchen starts with a critique of your current setup. What works? What doesn't? Think about ways you prepare food now, or how you might in the future. Will you have more than one cook preparing meals at one time? Do you prefer cooking a special type of cuisine

that requires more counter or storage space? The most effective design accommodates the way you actually work and live in the kitchen.

2. THINK TASK, THINK FOOT-FRIENDLY

The floor plan is key to great kitchen design. The most efficient layout of elements allows you and your family to cook and use the room with ease and comfort. Traditionally, designers group common elements in a work triangle or station. For example, you could have a preparation/cooking station with a separate clean-up area. The clean-up work triangle could include a dishwasher, sink, counter space and recycling center. These elements would be close to one another for maximum efficiency. The

goal is to minimize the number of steps between various tasks and to avoid unnecessarily crossing the kitchen. Keep in mind how traffic flows through the room. Kids and family members traipsing through your work triangle reduce the efficiency of the space.

3. GET BEYOND THE BLUEPRINTS

Refuse to join the "I-Didn't-Know-It-Would-Look-Like-That" club. It is imperative that you understand what your plans will look like when constructed. Most homeowners have trouble envisioning what a room will look like based on a flat line drawing. A three-dimensional design plan generated on a computer can help. But there's no substitute for real-life examples. Visit a showroom that has life-size models of various rooms and products. Sketch out a full-scale outline of your kitchen plan in chalk on your garage or basement floor. For colored items, ask to see a



Before the renovation: an inefficient floor plan, limited counter space, and not enough light.

large section of the available hues before ordering. Bold colors can look great on a small scale, but they can quickly overwhelm you when covering a large surface. Don't rely on your imagination for these important decisions.

4. COLLECT IDEAS AND OPTIONS

There's nothing worse than finishing a remodeling project only to discover the perfect detail you wished you had added. Take the time to research all of your options. Make it your business to know what's on the market and

We just saved you 10 hours
of comparison shopping.



\$169⁹⁵

The Stihl BG 75 Blower, with a top wind speed of 134 mph, is one of seven Stihl power tools rated Best Buys from Consumers Digest. So it blows away debris and the competition.

Are you ready for a **STIHL**?

www.stihlusa.com



**JOHNSON'S
HOW-TO-STORE®**

110 N. Main St. • Downtown Chelsea

(734) 475-7472

GEORGE

meier
CO., L.L.C. SINCE 1954

FREE Estimates

Windows and more...

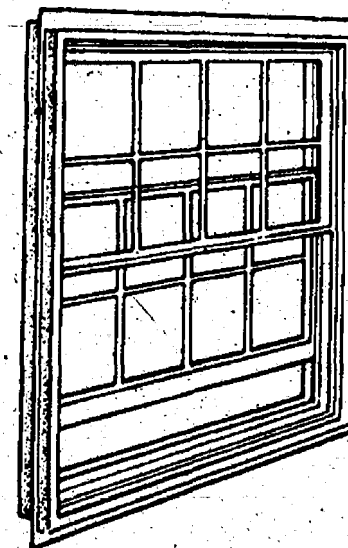

Complete **REMODELING** Services

- Roofing & Siding
- Kitchen & Bath
- Basement Finishes
- Cabinets
- Additions
- Countertops

MERRILLAT • CORIAN • WILSONART • FORMICA

3496 Pontiac Trail, Ann Arbor, MI (734) 769-7330

e-mail: geomeyer@lc.net

Home Style

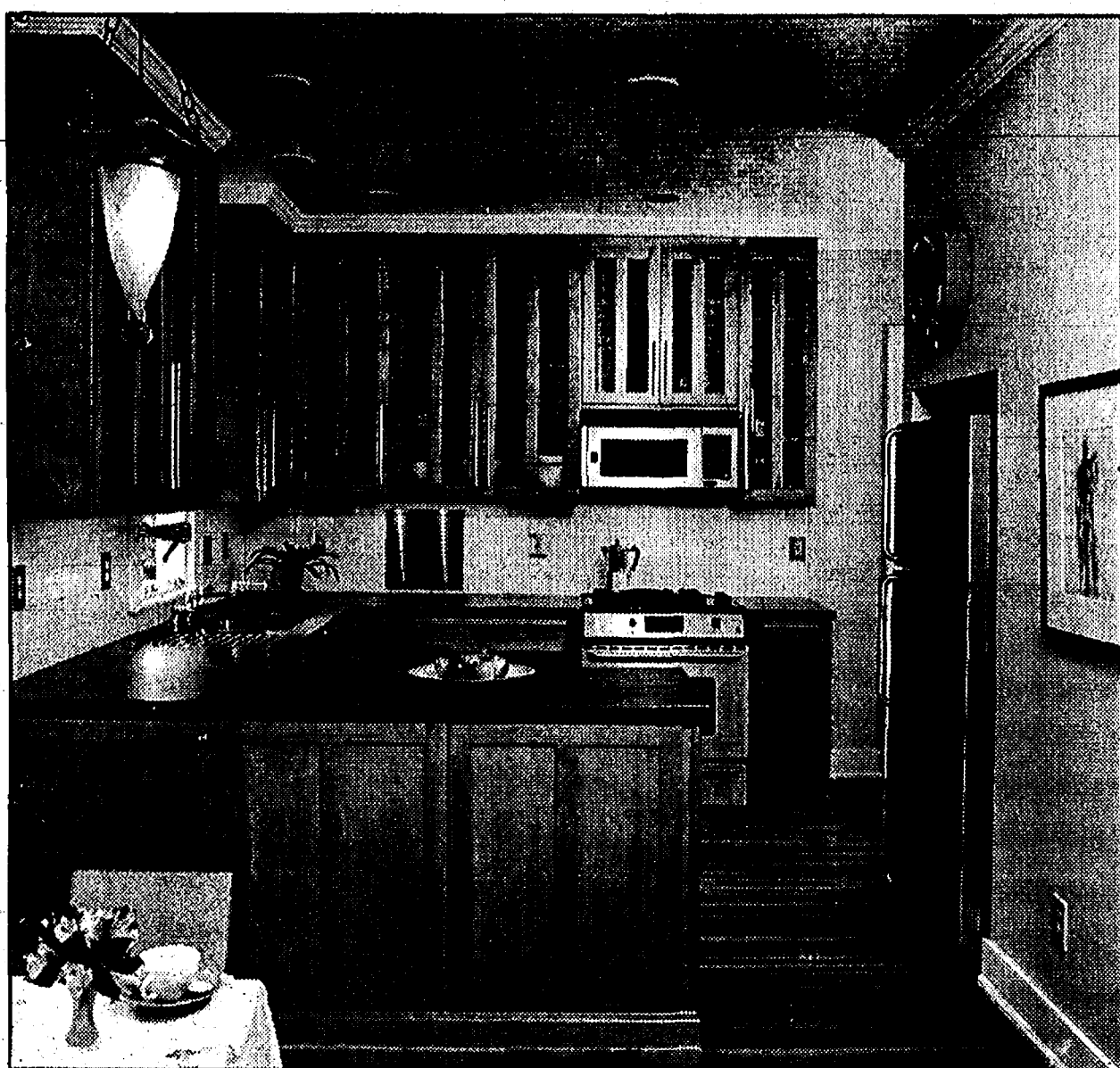

After the renovation: award-winning kitchen boasts a smart workspace, plenty of counters, lots of light.

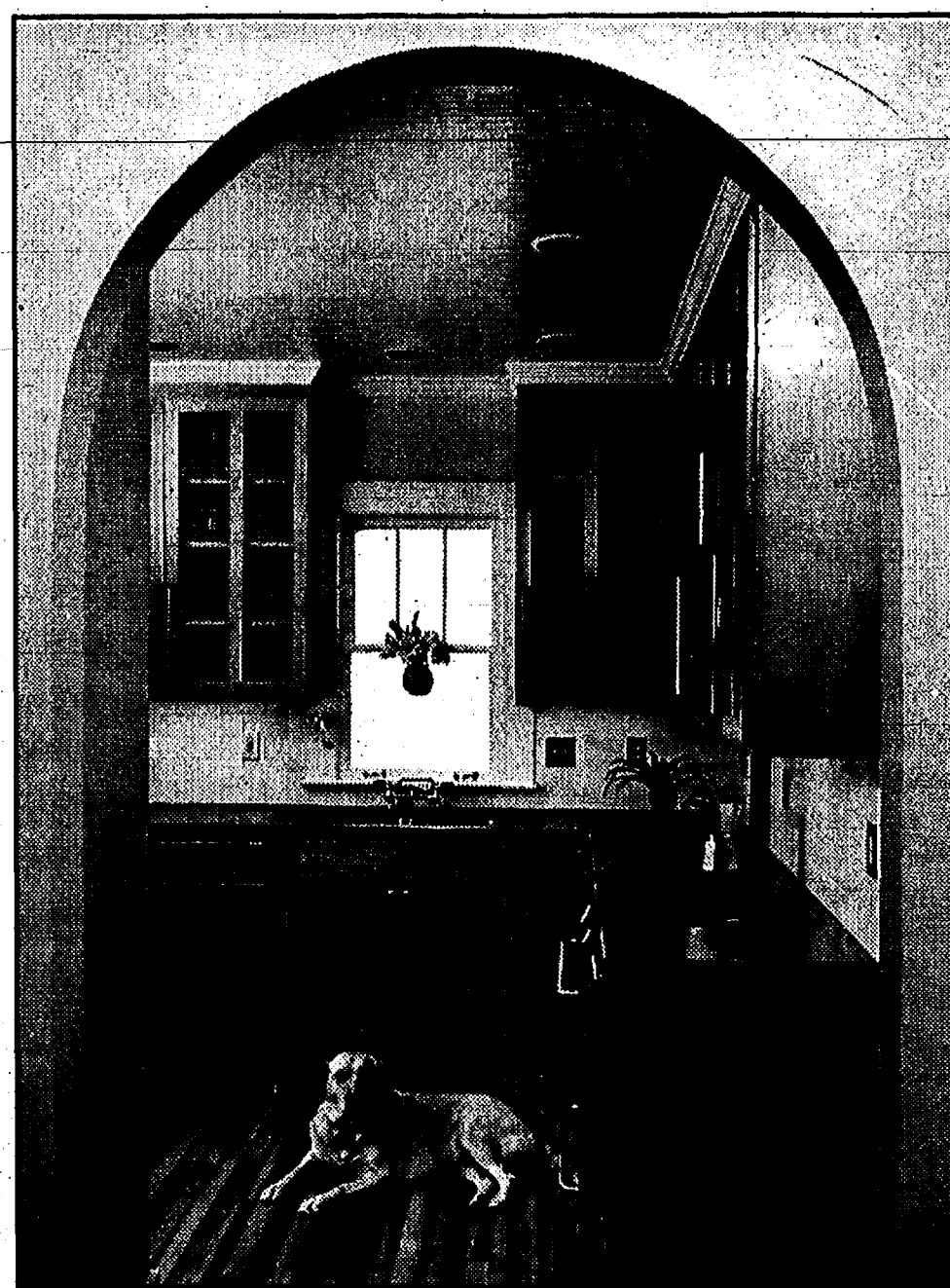

Mobile Mower Equipment & Repair, Inc.

Now Carrying a Full Line of

SNAPPER

Snowthrowers & Lawn Equipment



STOP HAULING THAT MACHINE AROUND
We Come To You

Snowthrower Repair & Tune-ups*
Service at your home for one low price of \$59.95

That's Right! Quality, Guaranteed Service, To-Your-Door!

Tune-Up Includes:

- 10 point service
- Spark plug
- Full tank of gas
- Only \$59.95 at your home for 5 hp & lower.

Mention you saw this ad in Fall Home Improvement and receive a FREE spark plug & tank of gas! Repairs guaranteed for a whole season.

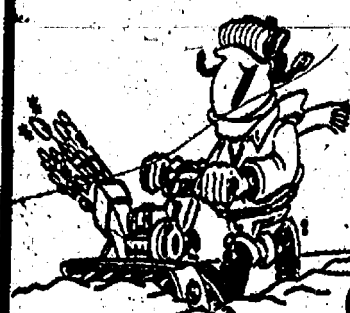

We repair all makes & models.



Call Today

(734) 426-5665 • 1535 Baker Rd., Dexter

*(Carburetor overhaul, major engine or machine repair and engine over 5 hp are extra.) Expires 10-31-98.

D&D CARPETS, INC.

"Sales with quality installation"

Cabin Crafts • Philadelphia • Sutton • Evans Black
• Berbers • Salem

Area Rugs • Custom Carpet Binding • Commercial
We'll come to your door!

~ FREE Estimates ~

Quality Carpets

from Shaw Industries
779 W. Michigan Ave., Saline
429-7060

Open Mon.-Fri. 10-6 Sat. 10-3
"Sunday By Appointment"

W. Mich. Ave.	Wellers
B.P. Gas	
D&D Carpet	

SALES, INSTALLATION, & SERVICE
Furnaces Boilers Air Conditioners

INDOOR WEATHER IMPROVEMENT

Koch & White
Heating & Cooling
(734) 663-0204

www.koch-white.com



free estimates
\$69.00 Clean & Checks

Carrier

CUSTOM MADE INDOOR WEATHER

Home Style

Remodel Your Kitchen

what's coming soon.

Investigate products. Find out the pros and cons of various options. Clip photos of layouts that inspire or excite you. Allow yourself the luxury of considering a number of design possibilities. You'll live with your decisions a long time.

5. DON'T SKIMP ON STORAGE

Is your good china stored in a bedroom closet? Are you tired of stuffing those extra plastic containers in odd nooks and corners? This is the time to inventory the types of items you want to store in the kitchen, including those items you've "temporarily" stashed in the attic and basement. Decide what you want to store and where you want to store it. There are many innovative new cabinet accessories designed with efficient storage in mind. For maximum efficiency, link storage with your work stations, placing spice containers, for example, within easy reach of the cooktop.

6. SAFETY MATTERS

Safety should be a primary concern in the kitchen. Carefully consider the potential hazards in your kitchen design. An oven next to a hallway, for example, puts someone at risk for stumbling into an open oven door. Investigate some of the new "smart home" technology, such as ovens with lock-out features, and "universal design" products that are user-friendly across generations and for a range of physical abilities.

7. LIGHT UP YOUR LIFE

Don't wait until the project is over to determine that your kitchen is too dark. While you may consider lighting to be the finishing touch for your room, it's among the earliest decisions you must make, since the wiring needs to be installed in the walls, behind the cabi-

nets. Plan to use three forms of lighting in your kitchen: ambient, task and accent. Ambient lighting illuminates the entire room. Task lighting illuminates only one area for a specific task - such as under-cabinet lighting over a countertop. Accent lights highlight an interesting feature or item, such as a prized china collection. Decide on the moods you want to create in your kitchen - romantic, functional, fun - and create a lighting design that matches those moods.

8. SET PRIORITIES

Even dream kitchens can't have everything. You must set priorities for your project based on the size of your kitchen and the size of your budget. Decide what elements you absolutely need in your kitchen, which you would like to have, and which ones are, well, a daydream. In most cases, not everything you wish for will fit. For example, in a small kitchen it may be impossible to install an island and maintain proper clearances. Should you expand the room in order to accommodate your dream? List your wishes, wants and needs, then prioritize each item. You may find that a bump out is necessary to meet your needs, or you may find that you can live without the island or second cooktop.

9. KNOW WHEN TO SAY 'WHEN'

It's easy to blow your budget in the thick of remodeling. Decide what you can afford before you start designing. Always refer to the cold, hard numbers of your budget before making a product or design decision. Remember, no matter what you decide to spend, you'll be tempted by a higher-end, more costly option somewhere along the line. Beware the phrases, "While we're at it, why don't we..." or "A little more on this faucet won't make any differ-

ence," or, "It's only \$20 more." Seek out designers, suppliers and contractors who are willing to work with your budget, not against it.

10. DON'T WORK AGAINST THE CLOCK

Remodeling contractors say the No. 1 question they're asked is: "How long will it take?" Ask your contractor for a specific date for the start and substantial completion of the project, but don't turn target dates into rigid deadlines. Remain flexible. Your renovation may be affected by changes, unexpected occurrences or material delays. Never launch a project before a major event in the home, such as a wedding or holiday gathering.

11. BEWARE OF CHANGE

When you ask for something to be changed, there will be a delay and a cost. The same holds true for unexpected events, such as newly discovered termites. You should control the number of changes that you initiate during a project. If you want to make a change, ensure that the change is made in writing and that it is signed by both parties before work begins. Ask for a revised timetable and budget in the event of any changes or unexpected occurrences.

12. TAKE TIME TO PREPARE

You need to prepare for two things during a kitchen remodeling: the construction phase and the inconvenience of being without a kitchen for a period of time. Pack your kitchen items in clearly labeled boxes that can be moved to another part of the home during the project. Set aside items you will need every day, such as your coffeemaker, filters and mugs. Remove fragile items from the walls in neighboring rooms. ○

Source: National Association of the Remodeling Industry



CHOICE HOME DESIGNS

"Quality Built Modular Homes"

Ranches, Cape Cods, Two Story, Duplex, Townhouses

Licensed Residential Builder

HAROLD BURCHETT

(517) 522-8011

Built to B.O.C.A. Code



IMPROVING YOUR HOME?

UPGRADE TO PROPANE GAS SERVICE FROM PENNINGTON!

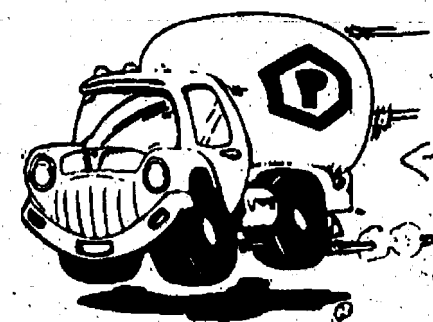

1-800-274-5599

Local (517) 851-7577

Pennington
GAS SERVICE

13400 M-52 • Stockbridge

DON'T FORGET!

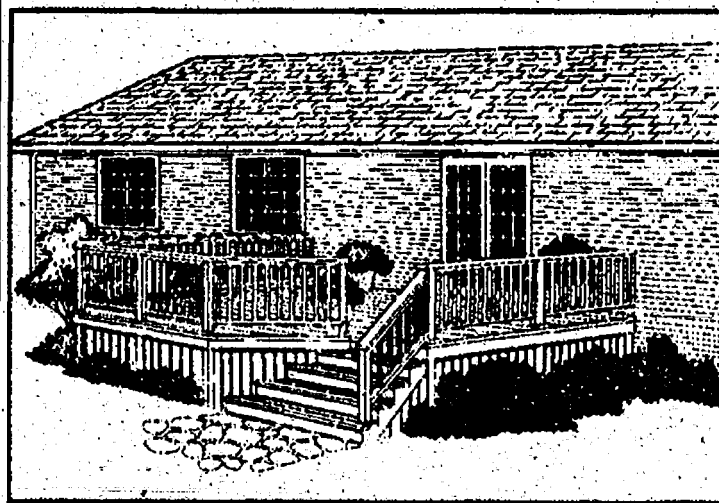

PROTECT YOUR INVESTMENT
POWER WASH AND SEAL YOUR DECK BEFORE WINTER
•HOUSEWASHING
•INSURED
•RUST STAIN REMOVAL

Wetpro Inc.
POWERWASHING
734-944-0019

TO HAVE AND HAVE NOT

Seconds after the power went out, the Kohler® Standby Generator kicked in... and there was light.

Unfortunately, the neighbors decided to skip the Kohler standby generator. So when the power went out, they were out of luck. And lights. And heat. And all the other conveniences we take for granted.

The time to think about an emergency generator is now — before an emergency. A Kohler standby generator starts automatically within seconds of a power outage. So even if you're on vacation, your sump pump or furnace and other essential appliances keep running. Connected directly to natural gas or propane, the system automatically refuels itself. Don't get left in the dark. For more information, call:

JG SQUARED INC

ELECTRICAL CONTRACTOR
734-475-3633
KOHLER POWER SYSTEMS
Washtenaw County's Source for

Can This Sofa Be Saved?

Most do-it-yourself decorators would rather stick with a shabby sofa than face one of decorating's most nettlesome dilemmas: Do I reupholster, slipcover or replace? Here's how to solve your ugly sofa problem in time for the holiday.

BY BEV BENNETT

You two were very close. You shared your first kiss, your first heartbreak, your first ... Sigh.

But face it: Your sofa has seen better days. Its springs are sprung, the fabric's threadbare, and the cushions are kaput. And as fond as you are of that bundle of fiber and fluff, it may be time to move on.

How can you tell if it's time to get someone to haul away your sofa? Or, if it can be saved, how do you do it?

You have a wide range of choices, from throwing a fitted fabric over your sofa to reconstructing what you have to buying new. You must weigh price, convenience and your seating needs and style to determine the best solution.

THE QUICK, READY-MADE FIX

The cheapest and easiest way to disguise an ugly sofa is to use a ready-made cover. There are two styles from which to choose.

Slipcovers, which are loose-fitting fabric sheaths, are constructed with bands of elastic that hold the fabric snug to a sofa at the arms, skirt and cushion. Throws, which are general-

ly cheaper than ready-made slipcovers, have no elastic bands and are sized to cover the full front and partial back of standard furniture. You drape the throw over the sofa and tuck the fabric tightly around the cushions, molding it to fit.

Both are excellent quick-fixes if your sofa is structurally sound but is scuffed, stained or worn.

"People may not look at ready-made slipcovers as their first choice," says Liana Toscanini of Sure Fit, a maker of ready-made slipcovers based in Allentown, Pa. "They think ready-made slipcovers must be plastic or horrible polyester. But the ugly stuff from the 1970s is very different from what we're making today."

Ready-made slipcovers come in all the fashionable colors and fabrics that designers are using in homes, says Toscanini.

The most popular fabrics are denim - especially stone-colored denim, which resembles khaki - and cotton duck.

One of Sure Fit's bestsellers this year is Utopia, a soft yellow botanical print with touches of muted greens, blues and reds.

"It's a big hit," says Toscanini. "Yellow is a statement. It's very fresh." Prints have gained in popularity in the past season

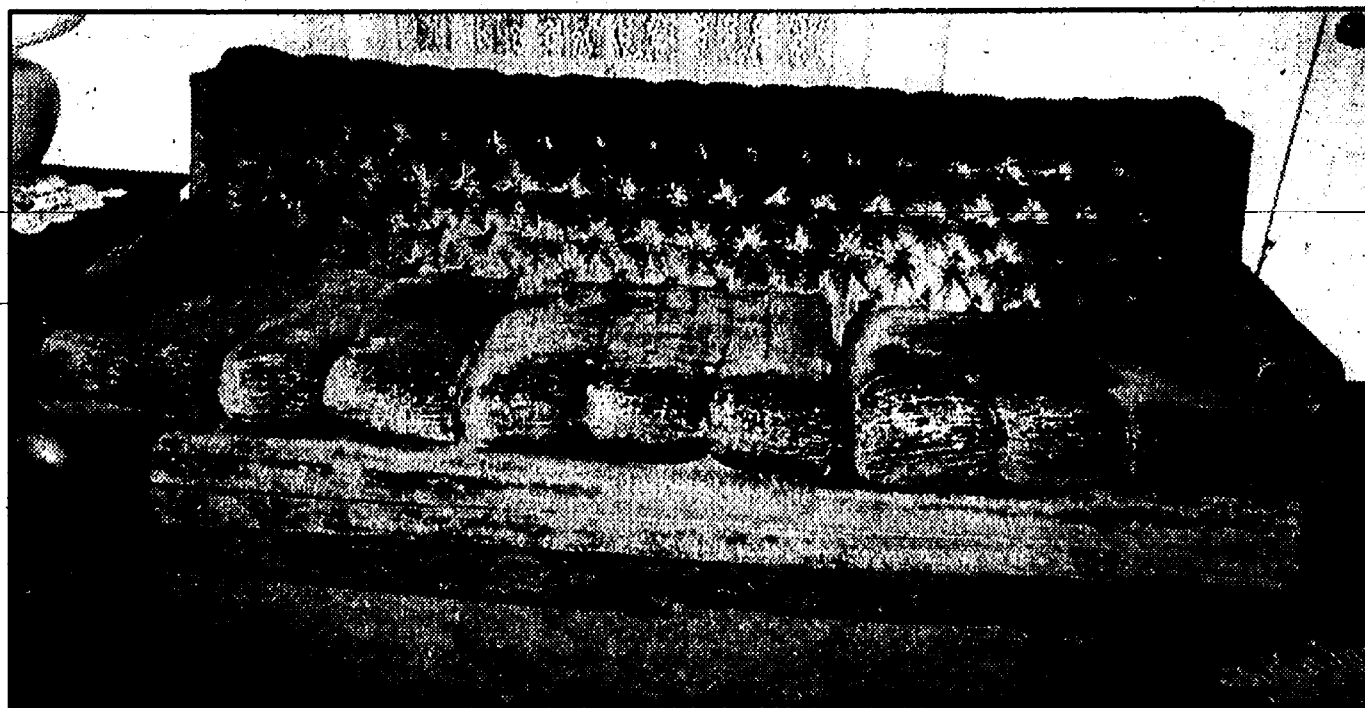

Ugly is as ugly does: A Pennsylvania woman's green velour "toes" couch, above, took top honors as America's Ugliest Couch in a slipcover maker's annual contest.

after taking a back seat to solid colors for several years, she notes:

Off-white slipcovers that imitate the look of the white furniture couples owned before they had families are also very popular. "Off-white slipcovers go with everything," Toscanini says. "They look great with solid floors or oriental rugs." Sage green, which Toscanini calls "the new neutral," also has been selling well.

With even the most fashionable colors now available at ready-made prices, it's mostly the fabric a slipcover is made of that determines cost. Sure Fit prices its fabrics in three tiers: good, better, best.

• **Good** ... is 70 percent polyester, 30 percent cotton blend. It's a medium-weight fabric. The price for a sofa covering is about \$69.

• **Better** ... is 100 percent cotton duck or damask. It costs about \$109.

• **Best** ... consists of heavy-weight fabrics: a 10-ounce denim twill, washable velvet, a woven Matelasse, plush che-

nille, damask. Expect to pay from \$159 to \$189.

ONE STEP UP: CUSTOM COVERS

If you prefer gloves to mittens, you'll probably prefer the better fit of custom-made slipcovers. You choose the fabric, someone comes into your home and measures your sofa and sews covers. Usually you get to keep your sofa during the six-week to eight-week process.

Custom-made slipcovers are expensive. You're paying for materials and labor that can range from \$400 to \$1,000 or more. Custom-made slipcovers look polished and professional. Cleaning is the big drawback.

"Custom-made slipcovers can shrink. Even fabrics that are dry-cleaned can shrink; steam shrinks the fabric," says Patricia Zamora Fieke, who does both upholstery and slipcovers in her business, Elite Upholstery in San Diego. "Ask that the fabric be prewashed and preshrunk before it is cut."

There is some debate about whether ready-made slipcovers

can go in the wash. Toscanini says yes. Jan Jessup says no.

"Even a loose-fitting slipcover should be sent to a dry cleaner," says Jessup, a spokeswoman for Calico Corners, a fabric and furniture chain based in Kennett Square, Pa. "A slipcover is so heavy when it gets wet, it puts an extreme amount of pressure on the seams. A slipcover will last longer if you dry-clean it."

DO-IT-YOURSELF 'CUSTOM' COVERS

If you like custom fit and the convenience of a throw, a kit from fitting Pretty may be the compromise you're looking for. The simple system of plastic grips can be used with any fabric or slipcover to hold the cover tightly in place. "I was inspired when I looked at my sofa and wanted to change its look," says Paula Riley of Prescient Partners in New York, the company that invented the grip set.

"This opens all sorts of design possibilities. I can use a favorite quilt or use several fabrics for a layered look. I get an

(Continued on Page 18)

Help! My Sofa is an Eyesore!

BUY A NEW SOFA IF:

- The old one is poorly made and falling apart. A cheap sofa has a frame made from pine or another inferior wood.
- Pieces are poorly joined.
- The cushions are stuffed with foam rubber and the springs are shot.

REUPHOLSTER IF:

- The old sofa is well-made, has an interesting trim or shape that you like, or is simply a treasured piece of furniture.
- You may save money and have a stylish find if you reupholster someone else's cast-off. According to most experts, older sofas have far better workmanship than newer ones. A 20-year-old sofa may be a better candidate for

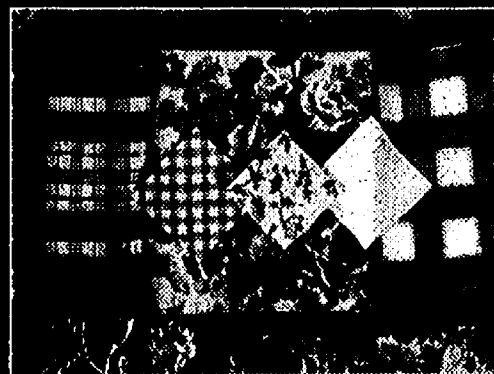

The choice to reupholster opens a world of design options.

reupholstering than a 5-year-old one.

SLIPCOVER IF:

- A sofa is in good shape but getting a little worn.
- The sofa no longer fits a room's decor.
- If the sofa will get a lot of wear. Use slipcovers to protect a light-colored sofa or even to change the look of a room with the seasons.



It's Fall Cleaning Time!

- Clean aluminum and vinyl-sided homes.
- Deck washing & sealing • Wash, strip and paint wood & metal-sided structures.
- Roof cleaning • Old brick restoration & sealing
- Top quality painting for homes & barns.

Cleaning solutions are environmentally safe.
Each job is fully guaranteed & insured.

Call 734-429-1828
today for a free estimate.

Proud member of: • Washtenaw Home Builders Association
• Power Washers of North America Association
• Saline Area Chamber of Commerce

www.scrubahome.com

\$25⁰⁰ Scrub-A-Home, Inc. **\$25⁰⁰**
Fall House Cleaning! Receive \$25 off
a home cleaning.
Call today (734) 429-1828
Exp. 12/1/99 • Not valid with any other offer.
\$25⁰⁰ **\$25⁰⁰**

**W WASHTENAW
FARMERS
OIL COMPANY**

ALL MAKES & MODELS

- Oil
- LP/Natural Gas
- Air Conditioning
- Gas Conversions

SALES • SERVICE • INSTALLATION

- FURNACES
- HUMIDIFIERS
- AIR CONDITIONING
- ELECTRONIC AIR CLEANERS
- BOILERS-HYDRAULIC STEAM

EMERGENCY SERVICE • FREE ESTIMATES

Financing Available • Licensed & Insured • MI License #71-09413



1-800-678-7230



Do-It-Yourself with Brick Pavers and Keystone Retaining Walls

For a Beautiful Yard!

Get a perfect paving effect with pavers! Installation requires no mortar, so they're easily removed for underground repairs. Properly installed, pavers won't shift or sink, even under heavy traffic. They're also just as easily replaced without leaving unsightly marks. And they come in a wide selection of great colors and shapes.



- Practical
- Do-It-Yourself
- Economical
- Easily Installed
- Variety of Colors
- Interlocking
- Long Lasting
- Maintenance-free

The Do-It-Yourself Dream Come True.

- Retaining Walls
- Flowerbed Borders • Tree Rings
- Patio & Sidewalk Edging

Developed specifically for residential use, GARDEN WALL BY KEYSTONE affords the opportunity to build straight, curved or terraced walls to meet your landscaping needs. The natural look of quarried stone and earth tone colors enhance any setting. Garden wall units are lightweight and easy to handle. Installation is fast and requires no special tools. Each Garden Wall unit is made of concrete to provide permanent, environmentally safe walls up to three feet in height that are virtually maintenance free.

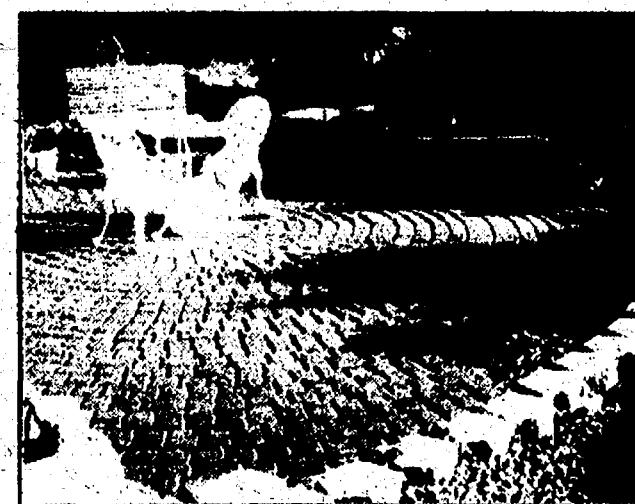

FENDT

**(734)
663-4277**

Fendt Builder's Supply Inc.
3285 West Liberty, Ann Arbor

Sunrooms

by
**NORTHERN
ENCLOSURES**
P.O. Box 278 Dexter, MI 48130

This Area's Widest Selection

- Three and Four Season Models
- Custom Designed for your Home
- Sky Windows and Decorator Interiors
- Outstanding Quality
- The Most Comprehensive Warranty
- Family Owned and Operated
- Expert Installation
- 38 Years of Experience



We can build a sunroom for virtually any home or budget.
You can begin your new sunroom sooner than you think, and
for a lot less money than you may have imagined.

**THE 1999
FALL
REMODELING
SHOW**
Novi Expo Center
1-98 and Novi Road
October 14-17

Call us for a FREE Estimate at
(734) 426-4060

Or

Visit our website at:
WWW.NORTHERNENCLOSURES.COM



Sofa

(Continued from Page 16) upholstered appearance with less cost," says Riley, whose product is sold in linen and casual-furniture stores, including Pottery Barn. Expect to pay about \$30 for a sofa kit.

THE HIGH ROAD: REUPHOLSTERY

"Upholstery is like an orthopedic surgeon for furniture," says Jessup. A reupholsterer will retie springs, rebuild cushions, put new stuffings in the piece and do whatever is necessary to give you a rebuilt piece of furniture.

Be sure to check the general health of your sofa before you let someone "operate," however. Reupholstering can be as costly as buying new furniture.

The upside of reupholstering is that the quality of virtually any sofa purchased 15 or more years ago is better than what's being made now, Feike claims. "The frame will last longer [than that of a new sofa], and the sofa is worth repairing or remodeling," she says.

Jessup suggests looking at the frame before you decide

on reupholstering. "A hardwood frame is worth saving. It can be upholstered again and again," she says.

Reupholstering will cost well over \$1,000 (excluding the cost of fabric), depending on the local cost of labor and what you have done. For example, cushions alone can

your favorite hangout for a few weeks. At this point you may decide it's more practical to just buy a new sofa.

A WHOLE NEW SOFA

"If you're putting a sofa in a museum [kind of] living room, find the prettiest sofa you can for the least amount

author says.

How can you identify a good sofa? Look for hardwood, kiln-dried frames - ones that have been stabilized with corner blocks and are "double-doweled," with two dowel rods for greater strength. Also look for eight-way, hand-tied springs - that

is an accurate adage. O

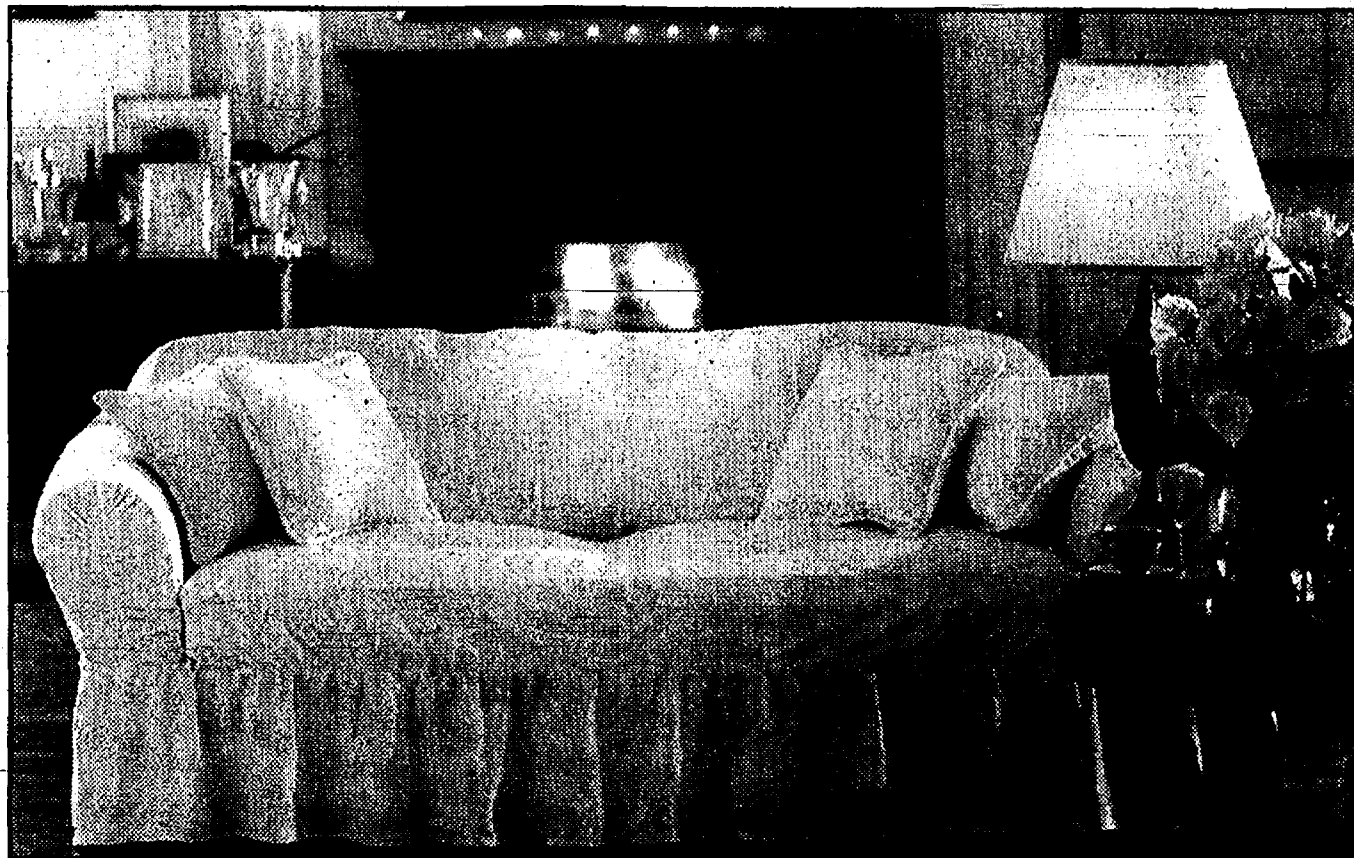

Slipcovers, like the one-piece Palais by Fieldcrest, offer a quick decorating solution at a reasonable price.

cost \$80 to \$100 each to restuff, according to Sharon Hanby-Robie author of "My Name Isn't Martha, But I Can Decorate My Home" (Pocket Books, 1998).

And you'll have the inconvenience of doing without

of money," says Hanby-Robie, who believes that you should spend far more for a sofa that will be used every day. Expect to pay a minimum of \$1,500 to \$2,000

for a durable, well-made sofa, the

create the most luxurious seating, says Jessup.

The experts agree that when buying a new sofa, "you get what you pay for"



Custom Shower Doors and Mirrors

Glass & Screen Repair
Aluminum Doors & Framing

Wolverine
Moore Glass, Inc.

7444 Dexter-Ann Arbor Road
Dexter, Michigan 48130
(734) 426-5600
Fax: (734) 426-5319

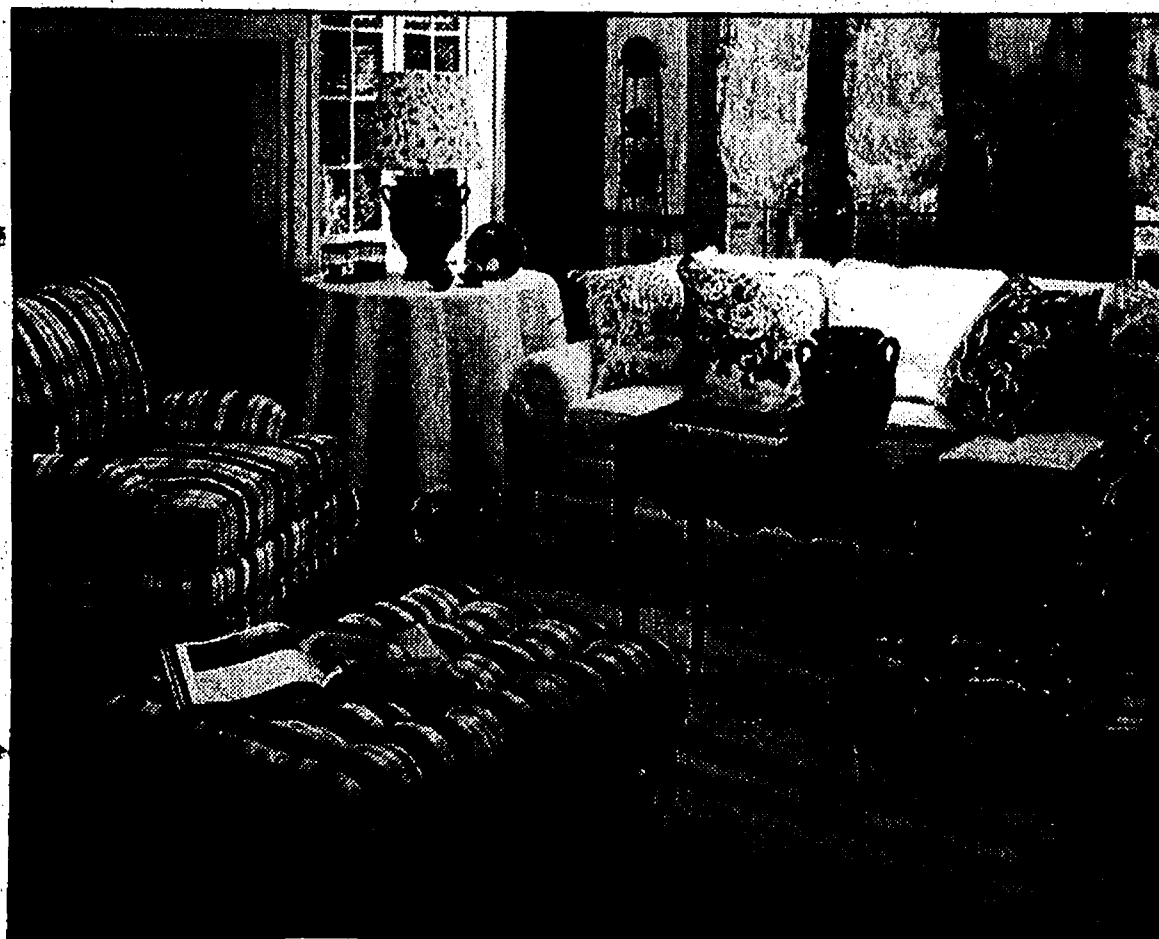

Reupholstering may be the best bet if your furniture is shabby but sound, and its design suits your taste.

RESOURCES

- Sure Fit ready-made slipcovers are available in most discount linens and department stores. The company also has a catalog available by calling 888-754-7166.
- Calico Corners sells fabric, does reupholstering and will custom make a sofa to your specifications. You can select the fabric and sofa frame you want. For a catalog call 800-213-6366.
- "My Name Isn't Martha, But I Can Decorate My Home," by Sharon Hanby-Robie (Pocket Books, 1998), offers good, basic information on choosing slipcovers or upholstery, as well as tips on buying a new sofa.

Wacker Oil & Propane

BP AMOCO OIL PRODUCTS

FARM - HOME - COMMERCIAL -

Gasoline, Fuel Oil, Kerosene, Premier Diesel Fuel,
Full Line Of Lubricants, Tanks, Pumps, Hoses,
"Volume Discounts",

Automatic Keep Full Service, Budget Plan

PROPANE, Check out Our Pricing on

New Sets and Change Outs

Family Owned & Operated Since 1932

9050 M-52, Manchester, (734) 428-8366, Long Distance, Call Toll Free 1-800-535-5949

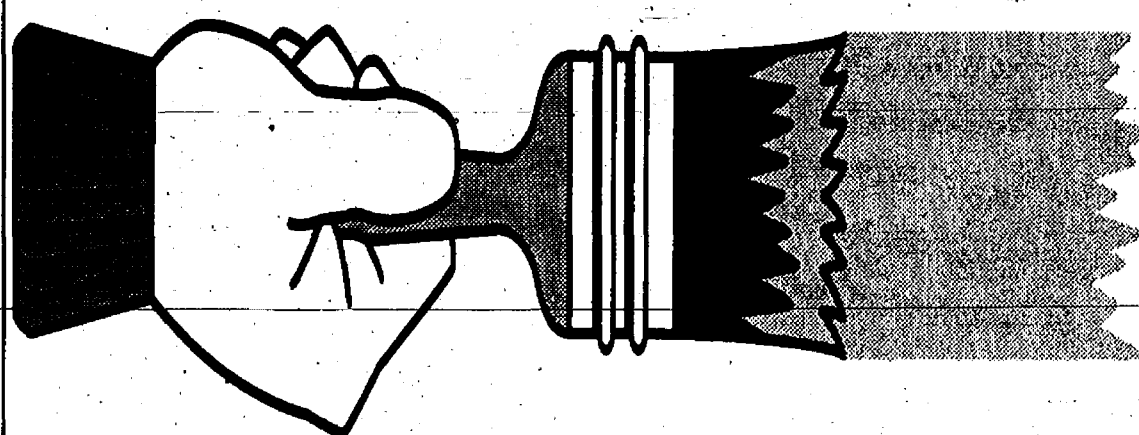

Paint Sale!

since 1886
Valspar.



20-Year Exterior Semi-Gloss Latex

- Fade Resistant
- One Coat Coverage
- Mildew Resistant

\$18⁸⁸
GAL.

45501 SERIES



20-Year Exterior Flat Latex

- Non-Yellowing
- One Coat Coverage
- Fade & Chalk Resistant

Best buy!



Exterior Latex Primer

- Fast Drying
- Blister Resistant
- Seals Wood & Masonry



\$17⁸⁸
GAL.

20-Year Exterior Satin Latex

- Non-Yellowing
- One Coat Coverage
- Fade Resistant

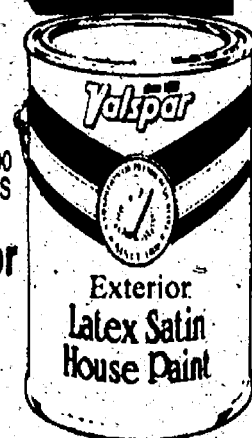

4100 SERIES

Premium Solid Color Oil Stain

- Water & Mildew Repellent
- Screens Out Ultraviolet Rays
- Deep Penetrating



Premium Semi-Transparent Deck & Siding Stain

- Ideal for Decks & Siding
- Water & Mildew Repellent
- Screens Out Ultraviolet Rays

\$15⁸⁸
GAL.

**SALE ENDS
9/30/99**

**BRIDGEWATER
LUMBER COMPANY**

Saline and
Bridgewater
Divisions

734-429-7062
Fax: 734-429-0640
8378 Boettner Rd.,
Bridgewater

734-429-5495
Fax: 734-429-0639
600 E. Michigan Ave.,
Saline



Custom
Moldings
Mantels
Complete Home
Trim Packages

Wood
Enterprises, Inc
(734) 426-7599

**G.L. Milliken
Plastering**

- Lath and Plaster
- Veneer Plaster
- Ornamental Plaster
- Cement Plaster & Stucco
- Exterior Synthetic Plasters
- Spray and Hand Texturing

Residential and Commercial

Go Dogs!

Phone
(734) 475-6284
Free Estimates

Chelsea, MI
48118
New Repair

**CALL NOW FOR A
FALL FURNACE CHECK**

Gas-\$65⁰⁰ • Oil-\$105⁰⁰ (includes nozzle & oil filter)

Steele Heating & Cooling Inc.

Family Owned and Operated

(734) 475-1222

We are committed to fast and efficient service with our
full time qualified service technician and our
fully stocked service van.



Licensed and Insured

Want a Professional Designer Look? It's Yours with

WAVERLY®

Wallpapers and Home Fashions



It's easy with WAVERLY. The look begins with WAVERLY
wallpapers and borders. Add coordinating pillows, window toppers,
chairpads, placemats, and more. Mix pattern on pattern...
color on color... to create your own designer look.

No one makes it home like **WAVERLY!**

Decor Center

124 S. Winter St. Adrian, MI
Credit Cards Accepted

KNOW YOUR COOKING APPLIANCES

If you haven't purchased cooking appliances lately, you may be surprised to discover your — ahem — range of choices. Here are just a few of the options available today:

FREESTANDING RANGES are perhaps the most familiar, combining surface elements and oven in one unit. These stand between two base cabinets or sometimes at the end of a line of cabinets. They are usually 30 inches wide, although narrower and wider versions are available.

BUILT-IN COOKTOPS and ovens are a good choice for more "spread out" cooking and a custom look in the kitchen.

COOKTOPS AND OVENS are separate and can be installed where they fit best into the working pattern of the kitchen — this makes them especially good if you want a kitchen that is designed to accommodate two cooks at once. Some manufacturers make individual components that allow you to create separate cooking centers, or to combine different types of cooking features such as gas grills or more conventional electric tops.

DROP-IN AND SLIDE-IN RANGES are one-piece units designed to look built-in. Controls are at the front, so these ranges are an excellent choice for islands or peninsulas.

A **SECOND OVEN** is handy for small quantities that would seem "lost" in a main oven, for baking one food while broiling another, or for increased flexibility and overall capacity.



Freestanding electric range from GE in sleek stainless steel.



Hot stuff: GE's new warming drawer.

MICROWAVE OVENS should be included in your planning. Kitchen designers and remodelers increasingly recognize the versatility of this appliance.

WARMING DRAWERS are a new addition to the kitchen lineup. They install under cooktops or wall ovens, or in stand-alone islands, and keep food at serving temperature. Warming drawers can be used to keep one dish hot while the rest of the meal is being prepared, to warm plates, or to heat dinner for a latecomer.

INDUCTION COOKTOPS, made of a smooth, ceramic glass surface, look almost like part of the countertop. Although they are more expensive than traditional electric or gas cooktops, they have cooking, cleaning and use advantages.

CONVECTION OVENS have long been the choice of chefs and bakers around the world. Now these ovens are readily available for the American home kitchen. Choose from electric, free-standing range models or built-in convection ovens.

Appliances account for a good portion of your kitchen remodeling budget. It is to your advantage to learn the various types available and to choose the ones that will best suit your cooking, storage and cleaning needs.

Source: National Association of the Remodeling Industry

Custom Homes

Fine Custom Woodwork & Trim



J. Proctor Co.

734.428.0700

20657 Logan Road · Manchester



*Your
neighborhood's largest
residential roofer
for over
30 years!*



Saline • 429-9311

Ann Arbor • 668-4970

Ypsilanti • 572-1948

Who's Afraid of Y2K?

Homeowners Go on a Non-Electric Buying Binge

OK, so maybe the lights won't go out at the stroke of midnight on New Year's Eve. But homeowners are still stocking up on a remarkable range of back-to-basics gear - just in case.

BY MARGARET LITTMAN

Call it "survival chic." Fears that the Year 2000 computer problem will create all sorts of disasters - from electrical outages

to food shortages - have prompted many consumers to stock up on non-electric, self-sufficient "survival gear" for the home.

Alongside the boom in lavish, high-tech entertainment

centers and big-screen TVs is a groundswell in the sale of hand-cranked, wood-burning, propane-fueled appliances and gadgets for the home. And it's not just fringe survivalists who are shelling out big bucks for the most basic goods. It's the people next door.

Retailers and manufacturers of everything from water purifiers to wood-burning stoves normally cater to predictable if narrow markets: the Amish, missionaries, Peace Corps volunteers and off-the-grid proponents of a technology-free lifestyle. But in 1999, these companies have found themselves recast as the Crate & Barrel for the cautious.

"People are coming to us in droves to buy products that a person would need to live non-electrically," says Glenda Lehman Ervin, spokeswoman for Kidron, Ohio-based Lehman Hardware and Appliances Inc., one of the country's largest suppliers of non-electrical products. Earlier this year, Lehman's was so overwhelmed with orders that it was five to seven weeks behind in shipping products to customers and had to hire extra help to handle the torrent.

Folks who would usually think about Danish Modern versus Queen Anne are now thinking about natural gas versus propane. Janeane Bolzan, of Bloomingburg, N.Y., about 60 miles outside of New York City,

isn't hoarding supplies for Y2K; but she bought a hand-cranked radio for her son, because they liked the radio's clear design. The model she bought, made by Freeplay Energy USA, operates on human energy: One 30-second crank gets you one hour of sound. It also has a solar panel. "Just batteries alone was a big thing," Bolzan says. "I thought [the radio's price of] \$80 was nothing because of the amount of batteries I buy in a year. I show it to everybody I know."

Sales of wood stoves are up double from last year at Fireplace Products International, a shift that company president Robert Little attributes to Y2K concerns. The company's Stanley Cook Stove is popular with people who have a second home, and with those who choose to live without electricity. The increased demand in the past year has come from "regular people," Little says. "They might have been interested in a wood stove for a long time, but they're going ahead with it now because they're interested in a bit of extra security in light of Y2K. They think, 'What the heck. If nothing happens, at least I'll have a nice fireplace.'"

No one knows exactly what problems, if any, Y2K might pose, but different communities seem to be at higher risk

for certain glitches. Some of today's millennium-cautious shoppers are worried about power outages that may force them to do more than just have a romantic dinner by candlelight. Others are worried about water shortages, or being homebound thanks to lack of snow removal or other city services.

According to retailers who have been supplying the simple stuff for years, it pays to be a savvy shopper. Before you decide to retrofit the whole house with a backup generator or hand-cranked radio, take some time to identify your Y2K fears - and needs. That way, you're less likely to plunk down hundreds of dollars on appliances that might be as outdated as faux-wood paneling or dropped ceilings come January 2.

Retailers and manufacturers have plenty of stories about consumers who are just not meant to live "off the grid" - Y2K or no Y2K.

Take, for example, the Miami woman who inquired about a woodburning stove for the balcony of her high-rise apartment. Not only would it be illegal, but firewood is not always easy to come by in a warm-weather city.

"If you're worried about cooking," Lehman's Ervin advises, "Buy a grill and a propane tank and put it on your balcony."

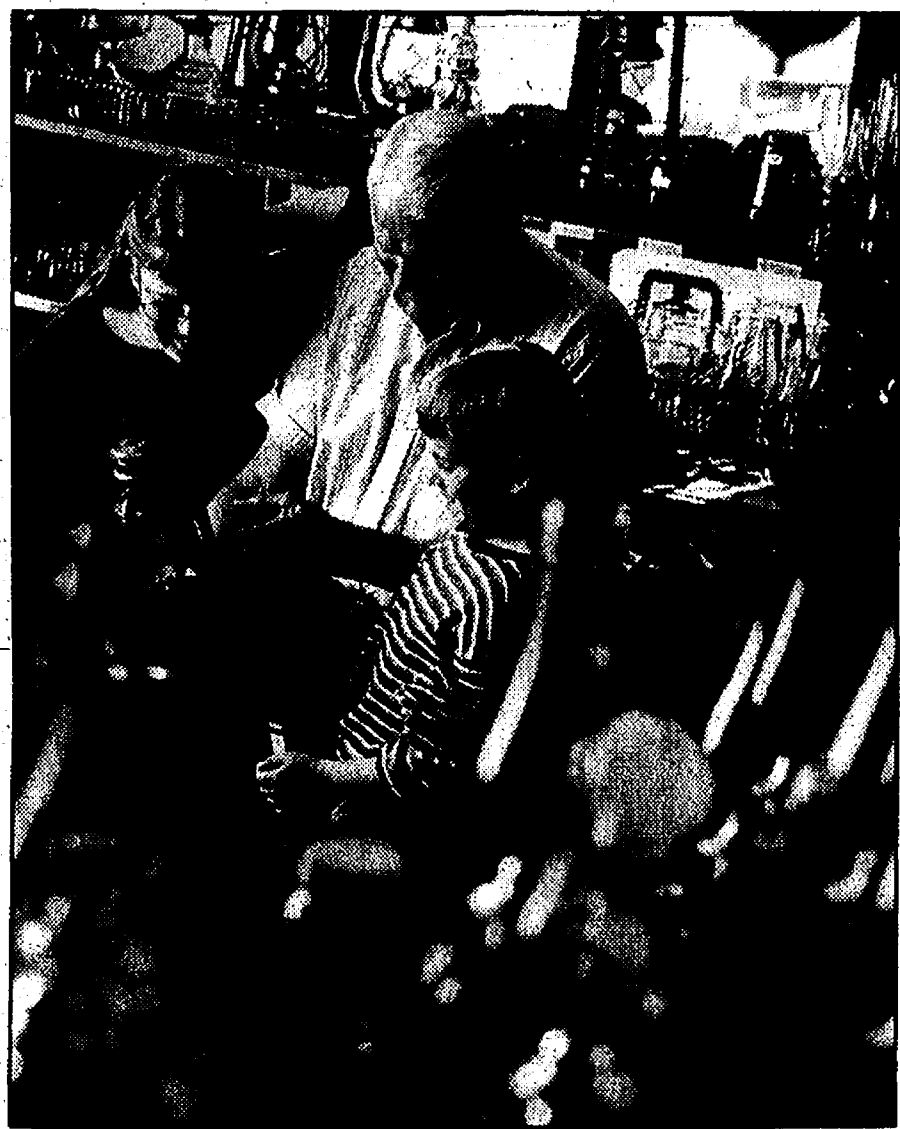

Mecca for the millennium: Ohio-based Lehman Hardware, longtime supplier of household needs for the Amish, is the go-to store for Y2K needs.

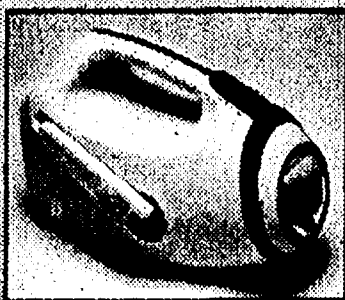

Light on demand: The hand-crank lantern from Freeplay guarantees light even when the electricity is off.

Don't Be Left in the Dark

Experts suggest that people should prepare for the possibility of Y2K-related problems as they would for a blizzard, ice storm or any other emergency. The American Red Cross offers a brochure that addresses specific concerns about Year 2000 concerns called "Y2K: What You Should Know," and also checklists for disaster preparedness. Visit the American Red Cross website at <http://www.red-cross.org> or call your local chapter of the American Red Cross.

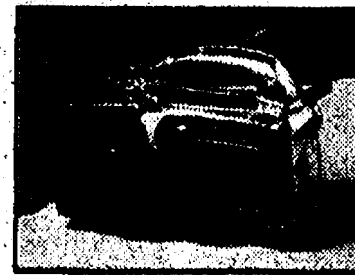

Hand powered: Using a combination of hand-cranking and solar power, Freeplay's self-powered radio works when the electricity doesn't.

Home Style

Y2K

Or consider the Ohio woman who wanted to buy a \$550 grain mill. Grain can be stored much longer than flour before going bad, and grain mills are useful as a non-electric way to make your own flour. But that's the end of their processing. "We said, 'Let us show you how it works,'" Ervin recalls. "We poured the grain in and cranked it, out came flour. She looked at it and said, 'Well, where's the bread?' She thought it was a breadmaker!"

Service reps at Lehman's, which typically sells to the Amish and other customers who are used to a self-sufficient lifestyle, are having to spend more time these days explaining products to mainstream customers. "We want to be very careful people know what they're buying," Ervin says.

If you're a camper or boater who might get some use out of portable water purifier or a hand-cranked radio or flashlight after the Y2K panic is over, you might not regret the purchase. And the goods will probably fit in well with your other gear, whether stored downstairs with the tent or displayed under the stuffed swordfish that hangs on your wall.

But if you live in an urban apartment and your idea of roughing it outdoors is eating at a sidewalk café, explaining the new food dehydrator, grain mill, hurricane lamp and solar cooker to your friends and neighbors might be tough.

"What we're trying to tell

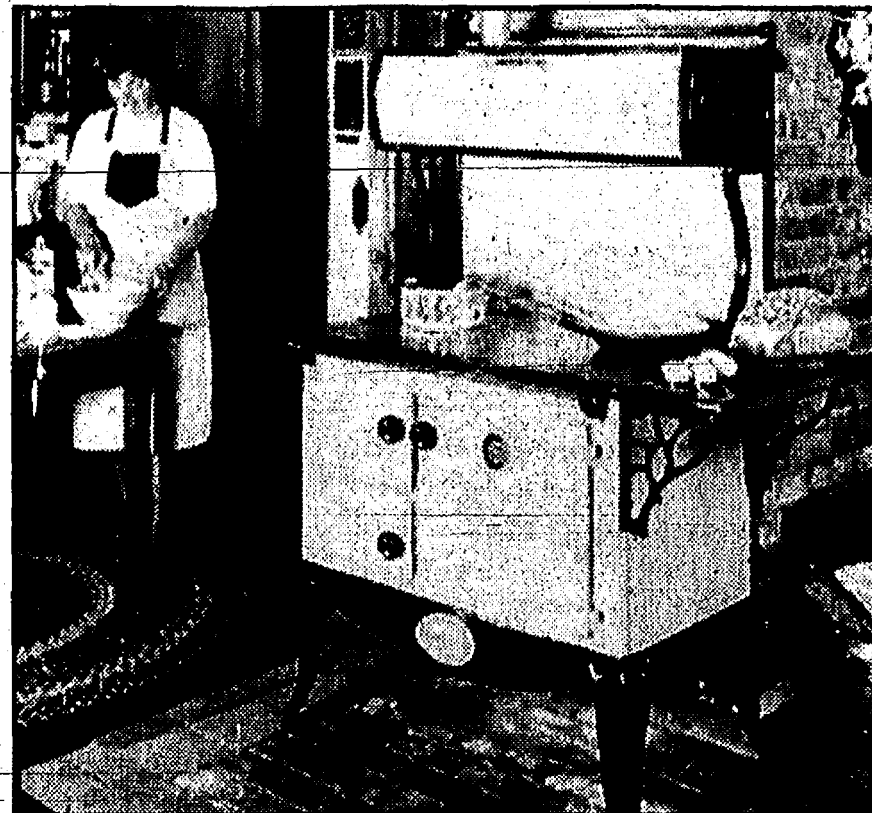

Just in case: Sales of the old-fashioned Waterford Stanley woodburning cookstove have soared thanks to 'regular people' who want some extra insurance in case the grid goes out on Jan. 1.

people is not to panic," says Beverly Jacobson, co-author of "Y2K & You: The Sane Person's Home-Preparation Guide" (Chelsea Green Publishing, 1999). "Most of the energy industry has been working on this problem. The middle path is to try and make your home, wherever you live, as resilient as possible."

Even homeowners, like Fred Moore of Mt. Prospect, Ill., who say they haven't seen any evidence of survival chic among their friends may just not know where to look. His neighbors in the Chicago suburbs may just be hiding their newest acquisitions in the basement.

But Brian Suihkonen, who lives in rural Minnesota, where survivalists are common, has stocked up on more than \$6,200 of supplies.

"I feel I have to prepare

just in case it gets to the worst-case scenario," says Suihkonen. "I've always wanted to be more independent. This is a catalyst to get me motivated to be a little more independent and stock up ahead of time instead of just relying on the grocery store and the world system that we're in."

Suihkonen has invested in a gas generator, two oil lamps and two propane lights, and has replaced his electric stove with a propane model. He also has a new grain mill, a pressure cooker and more than \$500 worth of dried food and canned goods. And if the millennium comes and goes without a hitch? Suihkonen says he might enjoy a quiet weekend now and then without electricity.

"It's a question of people figuring out in their own

minds what their basic needs are," Jacobson says. ○

You Never Know: Bestsellers Thanks to Y2K

If you think your home would benefit from a little survival chic — in case your SubZero fridge and Tiffany lamp both switch off at 12:01 on 01/01/00 — here are some Y2K home-decorating tips. These products are functional but also decorative, and they won't make your house look like an Army bunker.

LIGHTING:

Aladdin lamps, sold in a catalog from Kidron, Ohio-based Lehman Hardware and Appliances Inc., come in many decorative styles (think retro, not modern) and are touted as burning as bright as a 60-watt bulb. Priced from \$129 for a simple shade-less model to \$209 for more elaborate designs, the lamps run on kerosene or lamp oil. Lamp oil is more expensive, but it contains no kerosene and is distilled from paraffin and burns cleaner.

If portability is more your style, Freeplay sells a modern-styled flashlight that can be hand wound. It sells in most outdoor stores and other specialty stores for \$69.95.

POWER:

A generator is a major purchase, and then you need somewhere to store fuel, which can be tricky depending on the source. Gasoline, for instance, is highly flammable, and it's illegal to store in some areas. "If you're going to buy a generator, I think you're much better off with propane," says Beverly Jacobson, co-author of "Y2K & You: The Sane Person's Home-Preparation Guide" (Chelsea Green Publishing, 1999). Generators that run on natural gas, liquid propane gas, oil and kerosene are priced from \$400 to \$1,000.

HEAT:

Black woodburning stoves, a la "Little House on the Prairie," have long been popular in the Pacific Northwest, and these cozy contraptions are one of the most comfortable of the survival furnishings. Lehman's sells a wide variety of heat stoves, most of which have front doors that lift off to double as a romantic fireplace. The company's best seller, made of cast iron, sells for \$749 to \$1,049.

FOOD:

If you're a gourmet who cannot live without a nightly four-course meal, you could easily spend thousands of dollars to outfit your kitchen with a wood, natural gas or propane stove, or even a gas refrigerator. The "Millennium Cookstove," sold by Buck's Stove Palace in Portland, Ore., for instance, is priced at \$1,299.

If you're looking for a more short-term solution, dried and canned foods might fit the bill. Some pressure cookers and food dehydrators are inexpensive, easy to operate, and are available in modern designs. Unless you want to make your own bread and have baking equipment that works if the power goes kaput, a grain mill is probably an extreme.



Old-time kerosene lamps like these from 'Aladdin' are back in vogue.

A-1 TREE, Inc.

Tree Transplanting & Sales

- Variety of Spruce, Pines & Shade Trees
- 6'-15' Tall U-Pick (Dexter)
- Storm Damage Clean Up
- Tree & Shrub Removal & Trimming
- Stump Removal
- Lot Clearing
- Insured



Call Now
for Fall
Planting

(734) 426-8809



Pleasant Lake Hardware & Services

- Chains Sharpened • Blades Sharpened
- Screens Replaced • Windows Repaired
- Equipment Rental • Live Bait
- Keys Made • Propane Tanks

Repair service you can trust for all your
equipment needs.

Excellent Welding & Frabrication Work

• Pick-Up & Delivery
(Mowers, tractors, tillers...)

AND, OPENING MONDAY, SEPT. 20...
"NUTS & JOLTS"
DRIVE THRU COFFEE SHOP!

11509 Pleasant Lake Rd. • 428-8733



YEAR END CLOSEOUT!

Bring in your best deal on a Simplicity
tractor and we'll try to beat it!

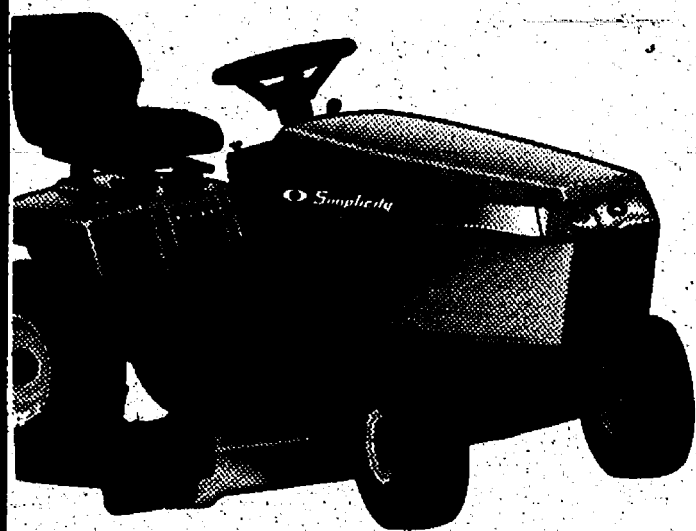

S-K Sales, Inc.

10000 M-52
Manchester, MI 48158
(734) 428-7182

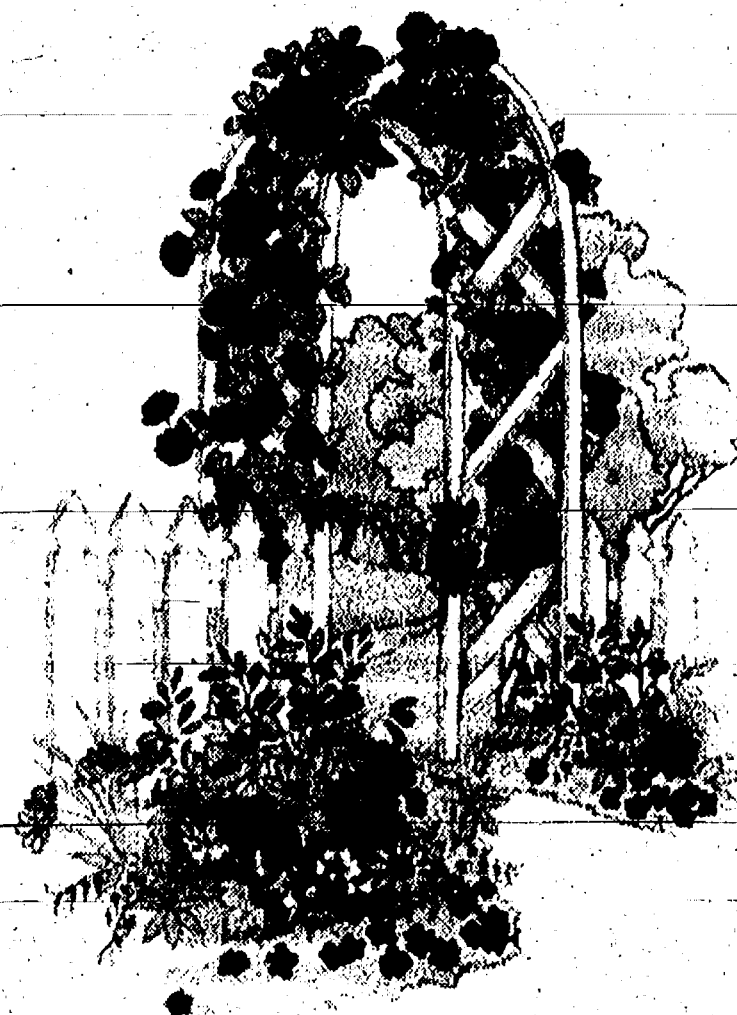

Delivery Areas Served:

Adrian • Ann Arbor • Bridgewater • Chelsea
Dexter • Clinton • Manchester • Saline • Tecumseh

HOME AND COMMERCIAL DECORATING FOR THE HOLIDAYS

Weekly Cash and Carry Specials

Holiday Decorating

Full Wedding Service

Cemetery Bouquets, Wreaths
and Grave Blankets

Custom Silk and Dried
Arrangements

Visit our Year 'Round
Christmas Display

Business and Home Decorating

Wire Service: FTD and Teleflora

Hours:

7 a.m. - 7 p.m. Monday - Friday

8 a.m. - 6 p.m. Saturday

10 a.m. - 3 p.m. Sunday



Sweetest Day is near.

Order early for Oct. 16 delivery.

Call for our specials.

The Flower Garden

at 110 E. Main Street, Manchester
(734) 428-7422

PELLA® DESIGNER SERIES® WINDOWS & DOORS



We put some very clever ideas
between the glass.



VIEWED TO BE THE BEST.™

Banas Has The Best In Windows and Doors

BANAS BUILDING CENTER

Lumber & More - A Complete Home Store

8771 Ida-Maybee Road, Monroe, Michigan 48162

587-8615 or Toll Free 888-946-2485

M-T-W-F 7:30-5:30; TH. 7:30-7:00; SAT. 7:30-4:00

Innovations Others Can't Touch.

Pella® convenience and innovation. Our Designer Series® windows and doors feature our between-the-glass blinds, shades and muntin bars. Imagine that! Blinds and shades tucked neatly between panes of glass - away from dust, damage and little hands.

Pella® 20/10 Limited Warranty.

Twenty years on the glass and ten years on all other components. Slimshade® blinds and pleated shades are covered for 10 years from date of purchase. Fully transferable and nonprorated, the Pella® 20/10 Limited Warranty is one of the best in the business. See written warranty for complete details.



Jerel Bruck

WINDOW & DOOR SPECIALIST

"Banas is Monroe County's only full-service lumber and building materials store authorized to sell the COMPLETE line of Pella products."

DIWE'S Kitchen & Bath

house L I F E S T Y L E S



**FREE
SINK
BASE!**

Get the sink base when
you purchase 10 or more
cabinets. See store for details.

17 Additional
Sizes Available

Special Buy
\$13⁹⁶

23" x 64"
2" Plantation
Blinds #70001



©AquaSource

Special Buy
\$39

Single-Control Kitchen
Faucet With Sprayer #24630



American Standard

Special Buy
\$69

White Plebe®
Toilet #21323,5



Special Buy
\$15⁹⁷

Kitchen & Bath Latex
Semi-Gloss Paint #58052



Special Buy
75¢

12" x 12"
Ceramic
Floor Tile #28921

Look Inside For Great Values On Financing & Professional Installation!

1/517/1,2,4,5,6,9,10,11,16,17,18,19,20,21,27,28,29,32,34,46,47,51,52,54,55,62,63,64,72,74,77,78,79,80,81

LOWE'S Kitchen & Bath

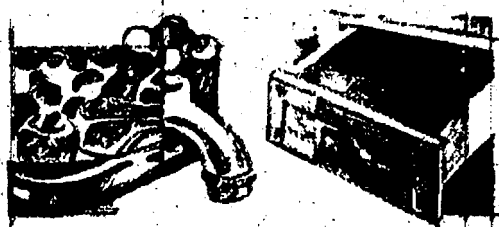

L I F E S T Y L E S

On Our Cover

The Lowe's Dream Kitchen features a selection of distinct products for today's homeowner who knows that fashion doesn't have to be compromised by function.

Frigidaire stainless steel appliances strike a contemporary balance with the more traditional tones of our CrossCreek Mission Style cabinets—a Lowe's Exclusive.

A grand island, featuring Santa Cecilia granite from CMT America, provides a durable work surface that will last a lifetime.

Warm pools of light, created by GE halogen puck lighting, illuminate the beauty of Wilsonart® Oxide laminate countertop.

And classic colours from the Laura Ashley collection of paints pull the room together to give it an inviting, unified look that says "Welcome home."



THE BOLD
OF 100

Vintage

Let Us Arrange the Installation



At Lowe's we know you don't always have the time to coordinate all of your home improvement projects. That's why we offer great services such as Professional Installation. Just ask one of our friendly sales associates for assistance.

It's just another way for us to say "thank you for shopping at Lowe's."



At Lowe's, we know your home reflects your personal style. That's why we've developed our Kitchen & Bath Lifestyles... Simple Solutions in Kitchen & Bath Design.

We've taken all the best products and in Kitchens & Baths and made them available to you, all in one location.

Take your time. Browse a while. Take a look at our great selection of in-stock and special order cabinets, baths, vanities and all the great appliances and accessories we have to offer. Let your imagination run wild!

*Your designs,
Your ideas,
Your lifestyle...*

Come to life!

Select

Quality That's Built to Last!

- Over 50 door styles to choose from!
- Fully assembled & ready to install.
- Furniture grade finish
- Heavy-duty, self-closing, smooth glide drawer system with 75 lb. test capacity.
- Perfect door alignment with 6-way adjustable all metal concealed hinges.
- Easy to clean, scratch resistant thermobonded finish on cabinet exterior and interior.

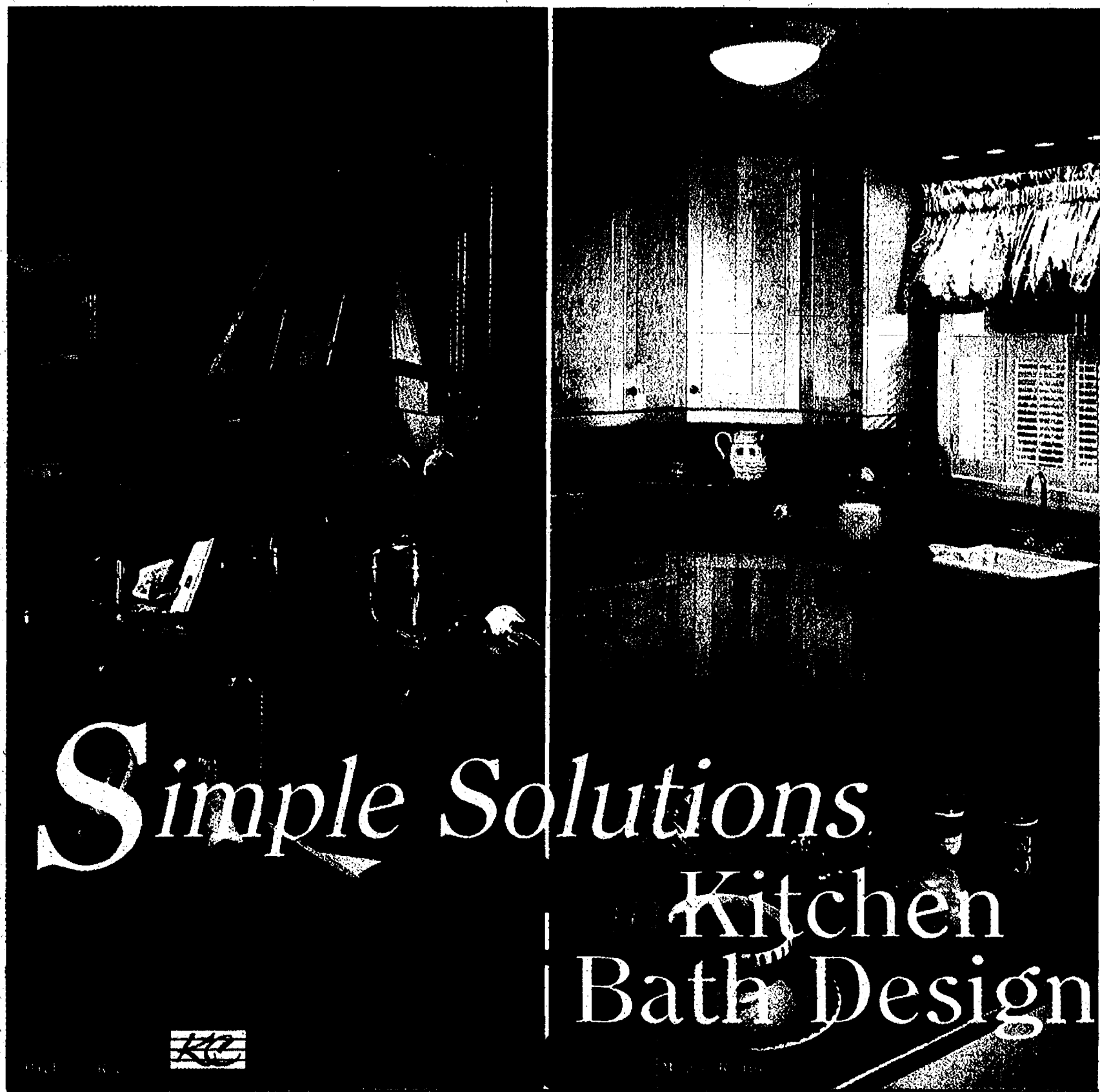

Simple Solutions

Kitchen Bath Design

of Your New Kitchen or Bath!



Special projects deserve special attention. That's why we offer our customers Special Order Services to expand their home improvement options. We have thousands more items available by catalog.



Ask About the Lowe's Installed Project Card Program

- Everyday 90 Days No-Pay, No-Interest On purchases greater than \$500, unless a special credit offer applies to your purchase.*
- 13.9% APR on Single Sales Invoices \$2,000 or More*

See page 26 for details.

CrossCreek Cabinets



Portsmouth Cathedral
10' x 10' \$2742.95*

..... Custom Quality & Unique Beauty

CrossCreek cabinets offer you:

- 9 door styles in Oak, Maple & Hickory
- 1/2" shelves in base & wall cabinets
- Dovetail-joint drawer construction
- Concealed undermount drawer suspension
- 14-step furniture finish



All CrossCreek cabinets are backed by a lifetime warranty

**LOWE'S
Exclusive**

Cabinets are
crafted with
pride in America

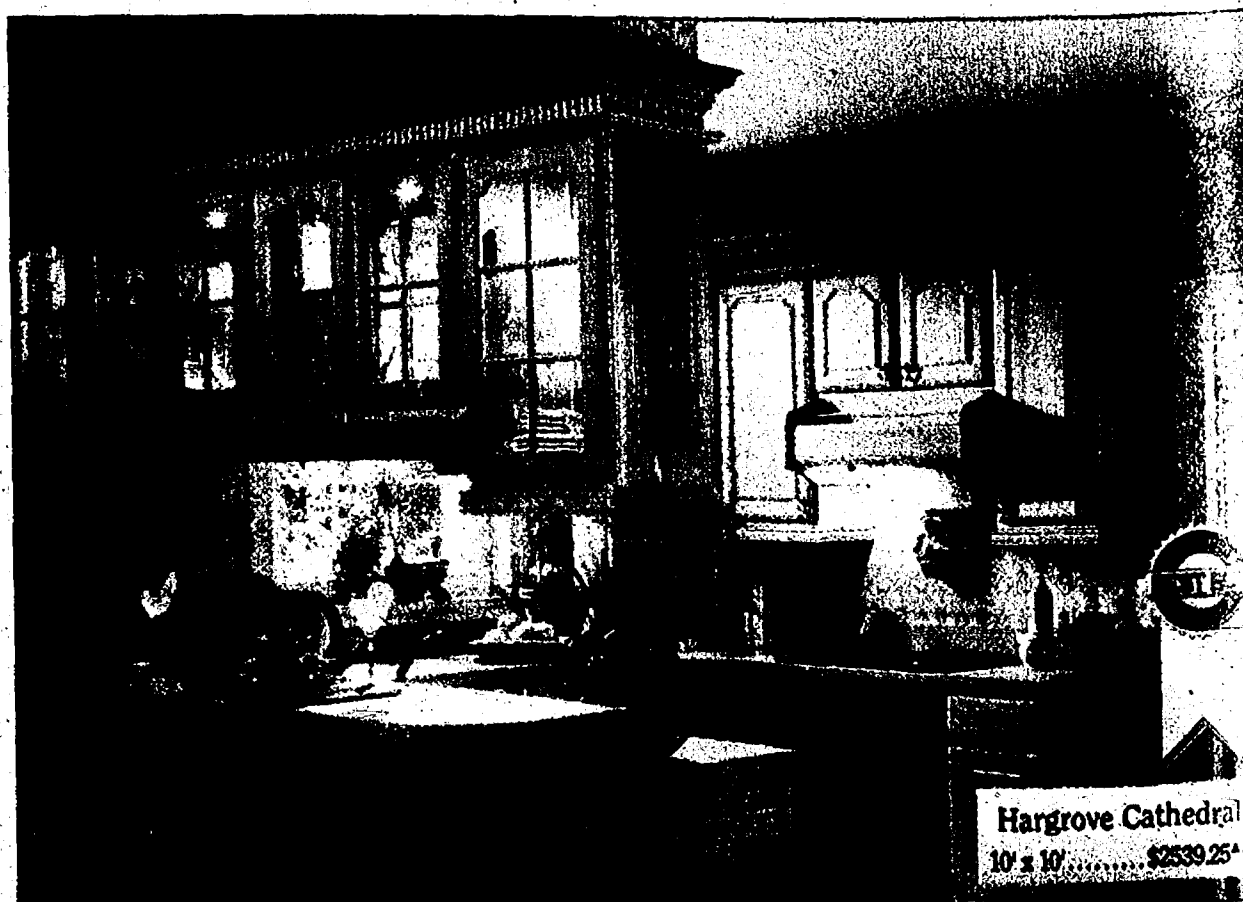

Hargrove Cathedral
10' x 10' \$2539.25*

*Prices are for Comparison Purpose Based on a 10' x 10' L-Shaped Kitchen. The Price of Your Kitchen May Vary According to Size and Options.



Lowe's Kitchen Design Services

For over 50 years we've been helping people with their remodeling projects. From inspiration to installation, we're your one-stop shop for kitchens.

- Free Project Planning Guide
- Free Computerized Design

Knowledgeable Salespeople Available To Assist You

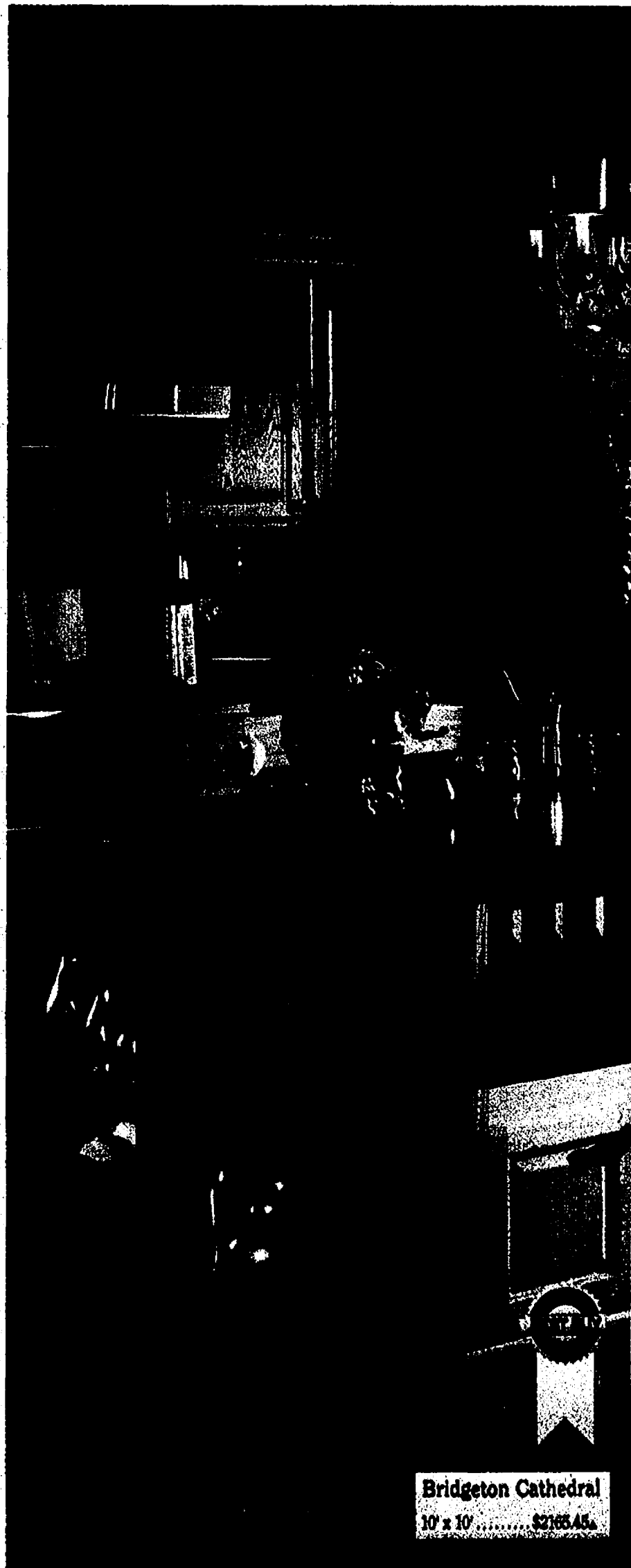

Bridgeton Cathedral
10' x 10' \$2165.45^A

let your **Lifestyle**
come to life



Hanover
10' x 10' \$2165.45^A

^APrices are for Comparison Purpose Based on a 10' x 10' L-Shaped Kitchen. The Price of Your Kitchen May Vary According to Size and Options.

..... *Unmatched Service & Value*

**FREE
SINK
BASE!**

Get a free sink base
when you purchase
10 or more special
order cabinets.
See store for details.



**Ask About the Lowe's Installed
Project Card Program**

- Everyday 90 Days No-Pay, No-Interest
On purchases greater than \$500, unless a
special credit offer applies to your purchase.*
- 13.9% APR on Single Sales
Invoices \$2,000 or More*

See page 26 for details.

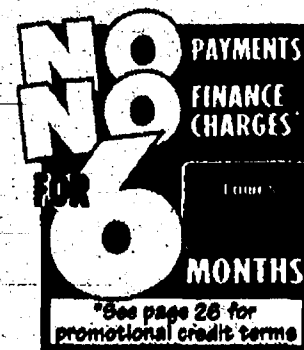

**On all cabinet
purchases
\$500 & Up!**



Let Lowe's Arrange the Installation of Your Cabinets. We Want to Help Save You Time!

Introducing SHENANDOAH™

• Solid Wood Doors • Hardwood Drawers • Lifetime Warranty
All Exclusive To Lowe's

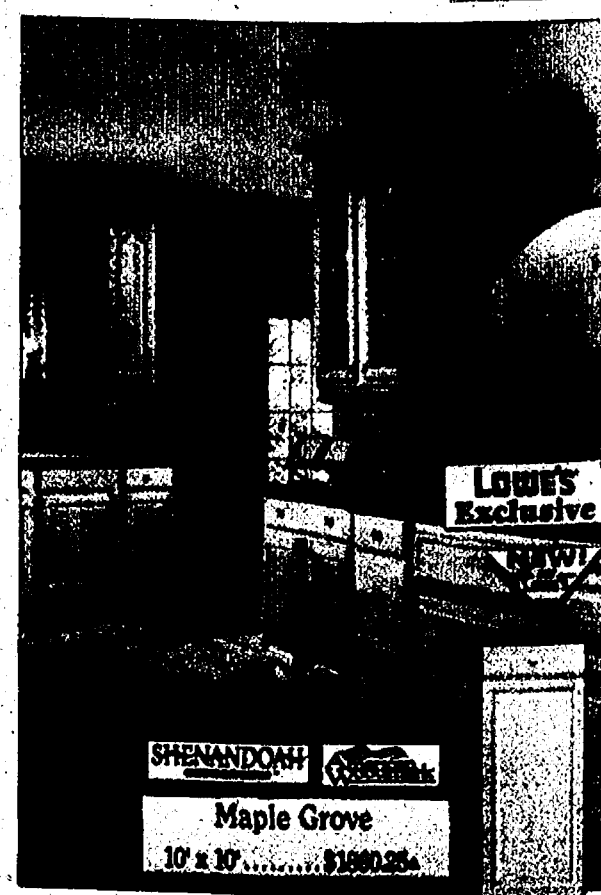
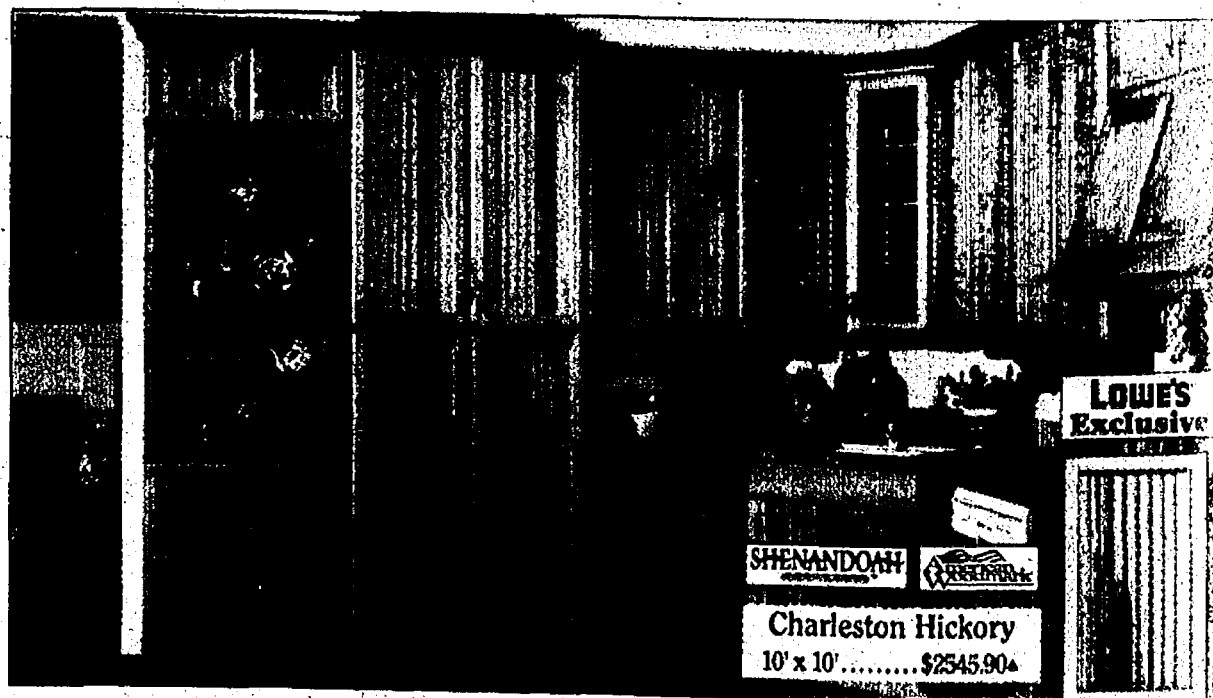

*Prices are for Comparison Purpose Based on a 10' x 10' L-Shaped Kitchen. The Price of Your Kitchen May Vary According to Size and Options.

6/517/1,2,3,4,5,6,8,9,10,11,16,17,18,19,20,21,22,27,28,29,32,33,34,45,46,47,51,52,54,55,62,63,64,65,72,74,77,78,79,80,81

fulfill the **Fantasy** of a dream kitchen

CABINET HARDWARE



Put the finishing touch
on your cabinets with accents
from our wide selection of
decorative hardware.



3" Early American
Solid Brass Pull #67141 **\$119**
Each

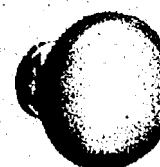

\$119
Each
1 1/4" Solid Brass
Knob #91167

*Hundreds Of Styles In Stock &
More Available Through Special Order!*

See Us For Custom Countertops

We can design, order,
deliver & arrange
installation on any style
of custom-fit countertop.
Choose from:



- Corian® Solid Surface
- Wilsonart® Gibraltar® Solid Surface
- Solid Surface Veneers
- Wilsonart Laminates
- Post-Form Tops

Hundreds of colors & styles to choose
from. Let our project specialists help
design your kitchen today!

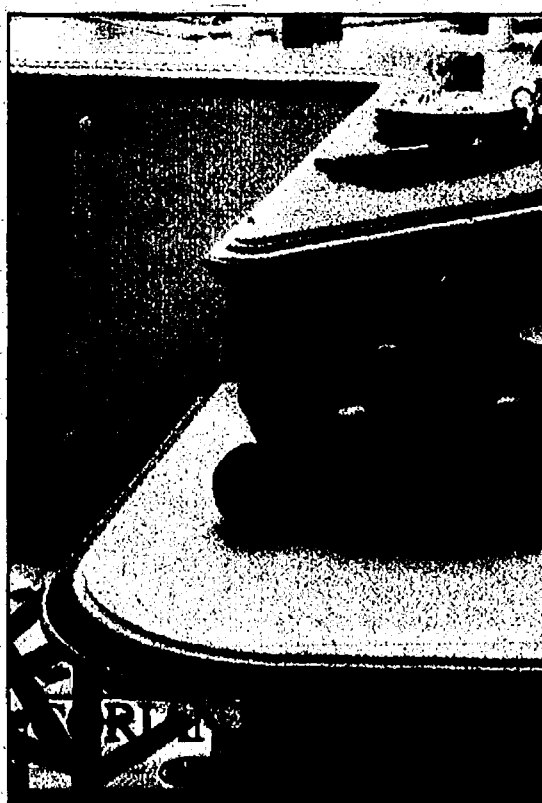

▲ Solid Surface



▲ SSV™ Solid Surfacing

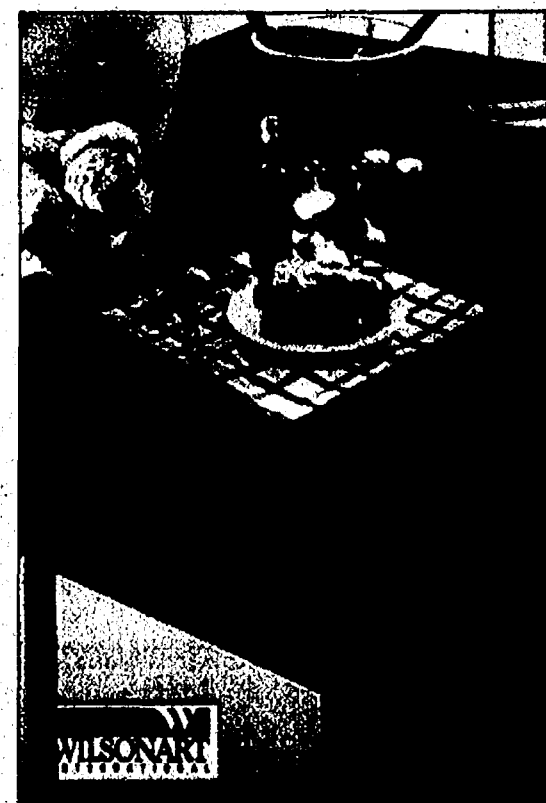

▲ Laminate



Choose from Hundreds of Items
Available Through Special Order

LOWE'S Exclusive OFFER

Purchase
A Whirlpool Cooktop
along with one of the
following second items &
receive a corresponding rebate

- Standard-Clean Oven \$25 Rebate
- Self-Clean Oven \$50 Rebate
- Self-Clean Double Oven \$75 Rebate
- Self-Clean Convection Oven \$125 Rebate
- Self-Clean Oven/Microwave Combo \$200 Rebate

Also purchase one of the following as a
THIRD ITEM & receive a corresponding rebate

- Micro/Hood Combination Unit \$35 Rebate
- Dishwasher Model #DU912 Thru GU980 \$50 Rebate

► Offer applies to qualifying Whirlpool cooktops only. Second and third items must be purchased within 30 days of original cooktop purchase. Offer good through 12/31/99. See store for details.

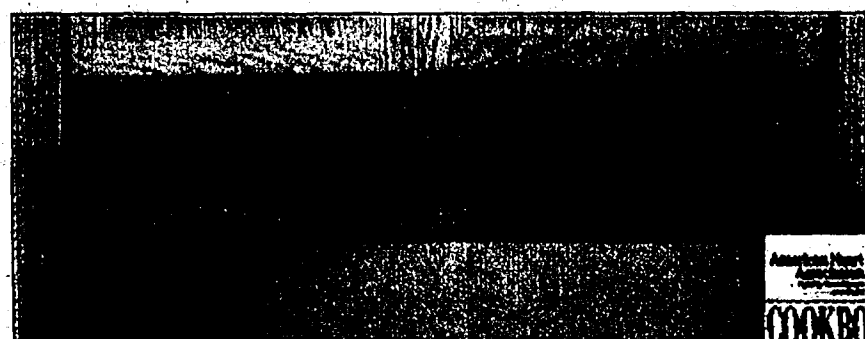

36" Quiet Series Range Hood

• Stainless steel • Variable speed control • Large filter captures steam and odors • Dual 40 watt lamps increase light distribution (QT23699) #23701

\$129⁸⁶



Free
COOKBOOK
of Broan

White 30" #27286.....	\$99.76	Black 30" #25772.....	\$99.76
White 36" #24170.....	\$109.76	Black 36" #24385.....	\$109.76
Almond 30" #26348.....	\$99.76	Stainless Steel 30" #28440.....	\$124.84
Almond 36" #24749.....	\$109.76		



MAYTAG

Limited Quantities

Special Buy

\$399 After
Manufacturer's
Rebate

3 Wash Level Dishwasher
• 6 cycle • 6 hour delay start with
light • TempSense water-heating
option • Quiet plus blending
system (MDB0000AWW) #57553



**Why shop
anywhere ELSE?**

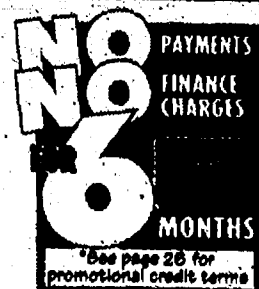

ON ANY...
Refrigerators \$579 & Up
Ranges \$379 & Up
Dishwashers \$279 & Up
Washers \$369 & Up
Dryers \$269 & Up . . .

30" Convertible Range Hood
#33502.....\$55.91



the right **A** *pliance*
makes all the
difference

\$25
Installation
Rebate
See Store for Details.
Offer Ends 10/02/99.

Whirlpool®

\$449

6 Wash Level
Dishwasher
•Quiet Wash™ Plus
system •PowerBooster™
option •2-4-6 hour
delay start •Power
Clean™ filter wash sys-
tem (GU9408CGB)
#75065

FRIGIDAIRE

Any Advertised
Price You'll See!®

4 Wash Level
Dishwasher
•Pots and pans
cycle •Delay start
option #87732

Speed
Bake
Convection

Self-Cleaning with
Automatic Safety-Latch
& Ceramic Smooth Cooktop

Any Advertised
Price You'll See!®

Dispenses
Crushed/
Cubed Ice
& Water

Whirlpool®

Includes
Water Filter
by Culligan™

Dispenses
Crushed/
Cubed Ice
& Water



25.2 Cu. Ft.
Side-By-Side Refrigerator **\$1099**
•Sealed glass shelves •Gallon door storage •Clear
view crisper and temperature-controlled meat pan
(ED25PQXFW) #01231

25.2 Cu. Ft. Refrigerator **\$1099**
•Adjustable humidity vegetable/fruit crisper •3 adjustable
glass shelves •4 door bins, 2 adjustable with gallon storage
(TFX25JPCWW) #26993

LOWE'S
appliance
advantage

**TAKE IT
HOME today!**

**NEXT DAY
DELIVERY**
On All Appliances!

**10% LOW
PRICE
guarantee***

*The companies that make the appliances Lowe's and other appliance retailers sell set an industry-wide "Minimum Advertised Price" for many of their products. This means that appliance retailers—Lowe's included—can only advertise such items at that price or higher. So, if you see the "Below Any Advertised Price You'll See" symbol next to an advertised appliance item, we are confident that our price is less than any other advertised price you'll see on the same model. If you happen to find a lower price, we'll match it PLUS take off an additional 10%. Why do you think we're called Lowe's!

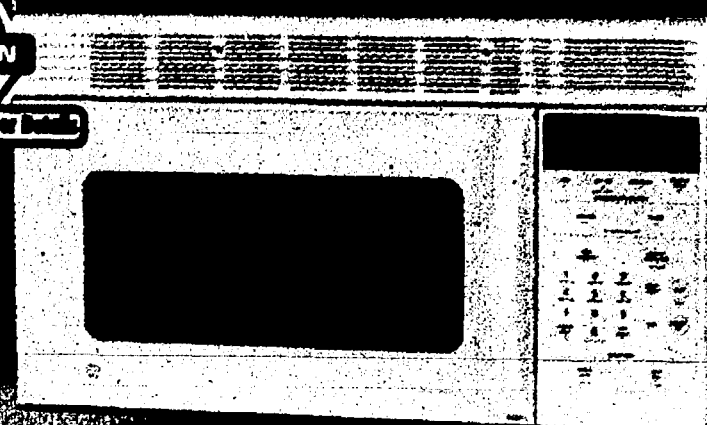
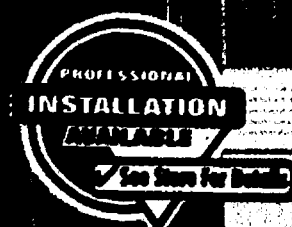

1.6 Cu. Ft. Over-The-Range Microwave With Sensor #34479.02... \$399.99

small appliances... big advantage

brand names • everyday low price • wide selection

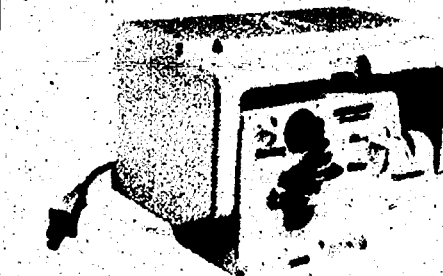

BLACK & DECKER
Spacemaker® Optima™ Hideaway Can Opener
• Blade release for cleaning • Hands-free operation #B4992

\$24.98



BRAUN® \$79.98

FlavorSelect
CoffeeMaker
• 12 cup capacity • Digital
clock/timer • Flavor selector
dial • 1-3 cup switch • Gold
screen filter (KF157) #73563

Cuisinart

\$29.95

Classic
CoffeeMaker
• 10 cup capacity
• Brew pause feature
• Exclusive Coffee
Bar flavor system
• 1-4 cup setting
(DCC100) #73235



BLACK & DECKER

\$49.98

Spacemaker® Under Cabinet Digital CoffeeMaker
• 12 cup capacity • Clock/timer • Sneak-A-Cup® Interrupt feature #73647



SHARP

Special Buy
\$299

1.4 Cu. Ft.
Over-The-Range
Microwave
• 900 watts • Turn-
table • 2 speed fan
ventilation • Worklight/
nightlight (R-1480)
#66720
White
#66719 \$299



Panasonic

\$129

1.3 Cu. Ft.
Microwave
• 1,100 watts • LED
display • Auto cook-
ing, reheat and
defrost • Popcorn key
• Quick minute (NN-
9659BA) #30749



KitchenAid®
For the way it's made.

- | | |
|--------------------------------|----------|
| A. Stand Mixer #02397 | \$199.98 |
| B. Hand Mixer #02203 | \$49.97 |
| C. Food Processor #02486 | \$159.97 |
| D. Blender #02081 | \$79.98 |

...and Everything in its place

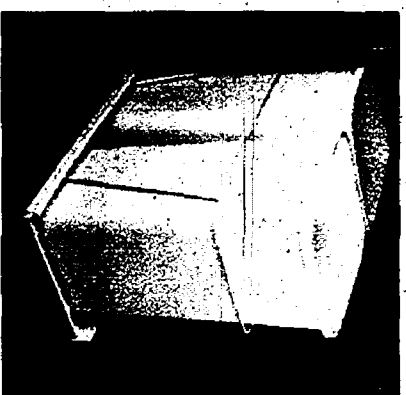

**Double
27 Qt. Pull-Out
Waste Container**
• 15" frame and 15"
frameless base cabinets #54135

\$499

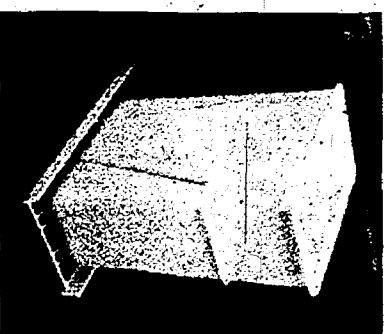

**30 Qt. Pull Out
Waste Container**
• 15" standard 15" frame and 12"
frameless base cabinets #17877

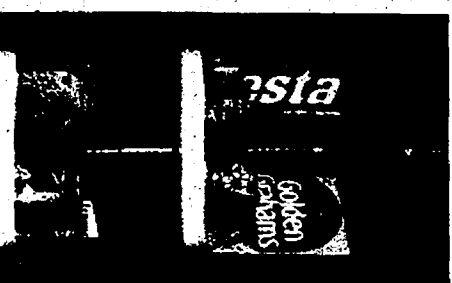

**Shelves
Adjustable
With One
Screw**
**18" Double
Lazy Susan**
• Made of high
strength poly-
mer #52838

\$2547



**Cutlery Utility
Drawer Organizers**
• Fits virtually any kitchen
drawer and organization
need #17885

\$597



**Tip-Out
Tray System**
• Utilize the space
behind your false
panels in front of
your sink • Available
in 11" or 14" sizes
#52824, B2

\$1383

CLOSETMAID STORAGE



**Linen/Pantry
Closet
Organizer**
• Five 2' x 16"
shelves and one
support rod
#61636

\$2964



**Beverage
Can Dispenser**
• Holds twelve 12-
ounce cans #66317

\$37



Wrap Rack
• 12"W x 6"H x 3"D • Holds
all of your kitchen wrap-
ping products #26965

\$296

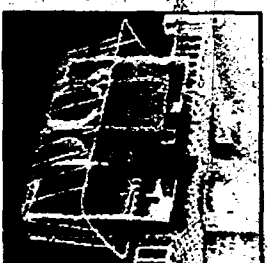

**Large
Packet Pal**
• 6"W x 4"H x 2"D • Use
to organize your dry
packet mixes #26966

\$243



**3' x 12" Deep Vinyl-Coated
Steel Shelf With Hardware**
• Resists rust and mildew #62131

\$882

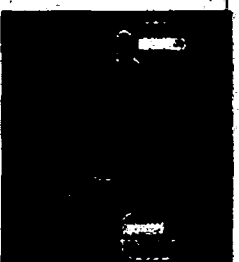

**Broom &
Mop Holder**

\$594



**Sliding
Drawer System** #62341

\$4988



11" Kitchen Basket
• Pull-out basket for 11" opening
in kitchen cabinets #46366

\$952

**Won't Sag
Or Warp!**

11

Many Storage Solutions IN STOCK
& Hundreds More Available
Through Our Special Order Service!

Kitchen Lighting

We Recommend
Sylvania Bulbs

**LIGHTS
DOWN**

Price Based
on 100% of
LIGHTING Sales!

\$2784

**1 Light Ribbed
Crystal Pendant**
•Polished brass finish
•Crystal ribbed glass
shade •10"W x 8"H •48"
cord •Uses 60 watt G-25
base max. #77200

PORTFOLIO

Was \$6673

Now: \$5997

2 Light
Old Bronze Island Fixture
•Old bronze finish •Alabaster glass shade
•36"W x 12 1/2"H •Uses two 60 watt bulbs #61066
3 Light #61063.....\$79.97

\$2997

5 Light
**Antique Brass, Brushed Brass
or Black Nickel Chandelier**
•Antique brass finish •Frosted glass shades
•21" W x 12" H •38" chain •Uses five 60 watt bulbs
#18245,517,21400

**Add
Warmth
& Personality
to Your Home**

Fashion
Lighting
Ideas for
Every Room

\$4994

5 Light Chandelier
•Rustic brown finish •Frosted halo-
plane glass shades with metal trim
•23"W x 13 1/2"H •24" chain •Uses five
60 watt bulbs max. #96022

Polished Brass
or White Swag Ceiling Fixture
•Opal glass top •Chain hung •16"
diameter x 14 1/2"H •Uses one 60 watt
medium base bulb max. #79183,4

\$2743

1 Light
Pendant Fixture
•Textured bisque finish
•Frosted glass and metal shade
•16" diameter x 8 1/2"H •Uses 150
watt bulb max. #31349

\$2286

PROFESSIONAL
INSTALLATION
AVAILABLE

See Store For Details

FLUORESCENT LIGHTING

Home-Vue

Energy Saving.
Long Lasting.
Saves Money!

48" White Or Oak
Crown Moulding
Fluorescent Light
•4 light, uses 25, 34 or 40 watt
T12 bulbs #77741,10568

\$119

48" White Or Oak
Trellis-Style Fluorescent Light
•4 light, uses 40, 34 or 25 watt
bulbs •Solid wood frame •White
acrylic lens #76646,77575

\$9488

48" White Or Oak
Fluorescent Wraparound Light
•4 light •Uses 25, 34 or 40 watt
tubes •Clear acrylic diffuser
#74646,78244

\$5997



1 Light Chrome
7"W x 8"H #80000 \$30.97
3 Light Chrome
30"W x 9"H #77000 \$50.00

AZTEC

great **Lights** for
Every mood

4 Light Olds Brick™ Finish **\$54.67**
•8"H x 26"W •4 glass shades •10 year warranty on electrical components •Uses four 100 watt bulbs #13264
2 Light #13262 \$34.82
3 Light #13263 \$44.63

Ⓣ **THOMAS**

3 Light, Polished Brass Or Chrome
Vanity Light With Etched & Clear Glass Shades
•24"W x 8"H x 5"Ext. •Traditional style with "trumpet" arm design •Uses 100 watt A-lamps #35426;85210

1 Light #35422,84985 Chrome #84985 \$29.97
2 Light #35423,84999 Chrome #84999 \$49.94
5 Light #35427,85247 Chrome #85247 \$99.97

Ⓣ **THOMAS**

Was \$972
YOUR CHOICE Now! \$824

Lights
Down

Price Based
on 100% of
List Price

3 Light, Corinthian Style Vanity Light
•18"L x 4"H •White or slate marble look •Resists
finger prints •Uses 100 watt bulbs #85539,45
4 Light #85566,70 Was: \$13.70 / Now: \$12.36

Step 1 *Design & Combine*
Select A Fixture



3 Light Chrome &
Polished Brass Vanity Bracket **\$38.92**
•23 1/4"W x 6 1/2"H x 8"Ext. •Uses 3 glass shades •Uses three
60 watt R20 fan/vanity clear standard base bulbs #80562

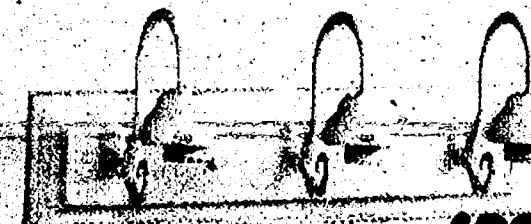

3 Light White Vanity Bracket **\$29.94**
•18"W x 7 1/4"H x 7"Ext. •Uses 3 glass shades •Uses three
60 watt R20 fan/vanity clear standard base bulbs #77509
1 Light #77054 \$14.96
4 Light #77576 \$37.76

Step 2

Choose Any Glass Shade
For A Unique Look
Over 25 Different Glass Patterns
To Choose From

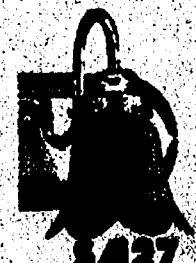

Rose
Satin Leaf Globe
•2 1/2" fitter
•4 1/2"H; 5 1/2"D #74454 **\$4.27**



Frosted Globe
With Clear Bands
•2 1/2" fitter
•4 1/2"H; 4 1/2"D #80525 **\$3.88**



Clear
Prismatic Globe
•2 1/2" fitter
•5 1/2"H; 4 1/2"D #80410 **\$3.18**

Kitchen & Bar Sinks

**PROFESSIONAL
INSTALLATION
AVAILABLE**

✓ See Store For Details



THE BOLD LOOK
OF **KOHLER**.

THE BOLD LOOK
OF **KOHLER**.

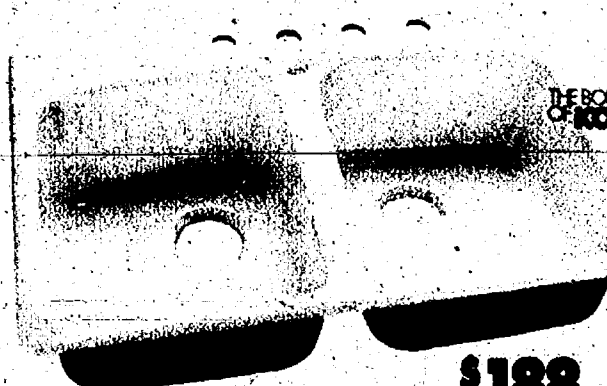

\$188

33" x 22" x 8" White
Brookfield™ Cast Iron Kitchen Sink
•Self-rimming •Enamelled finish #33779



\$163

Providence 33" x 22" White Cast Acrylic Sink
•10" deep left bowl/8 1/2" right •Scratch and stain resistant
•Durable gloss finish •Limited lifetime warranty #99334



\$128

33" x 22" x 8 1/2"
White or Bone Cast Acrylic Sink
•Durable, scratch and stain resistant •High gloss
finish •Limited lifetime warranty #28766
Bone #46939\$148

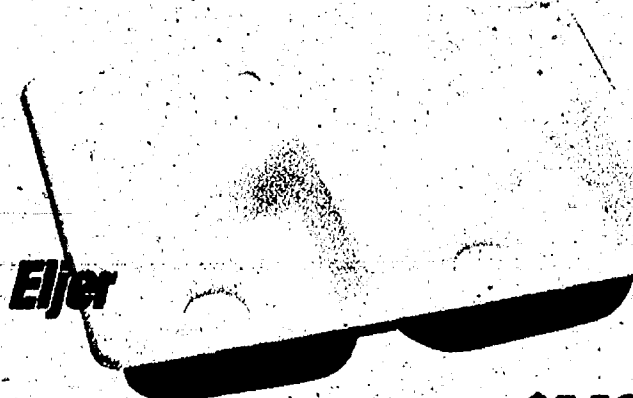

Eljer

\$149

33" x 22" x 8" Dumount
Enamelled Cast Iron Kitchen Sink
•Self-rimming •3-5 holes •Porcelain enamel #08165

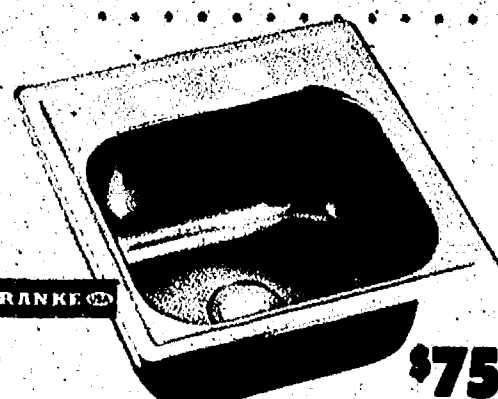

FRANKE

\$75

15" x 15" x 7 1/2" Stainless Steel Bar Sink
•20 gauge stainless steel #17305

BAR SINKS

Make Your
Preparation
Area More
Efficient

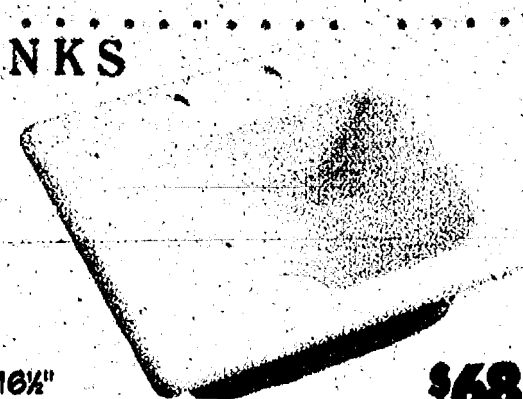

\$68

15 1/2" x 16 1/2"
White Bar Sink #00294
Bone #00284\$74

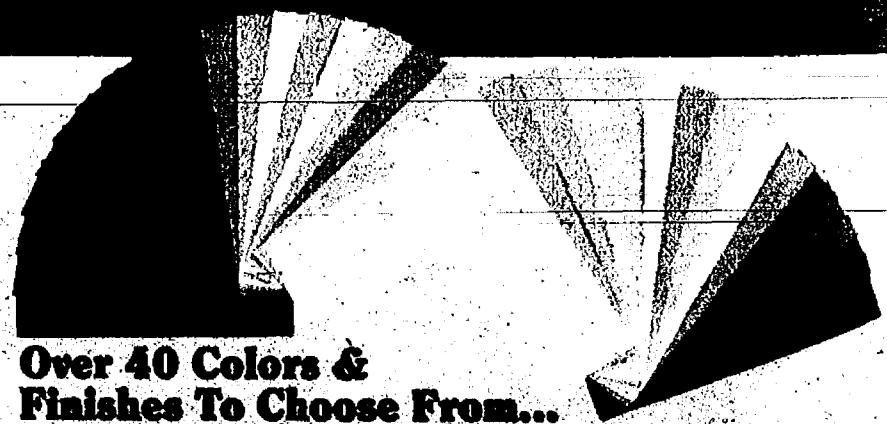

**Over 40 Colors &
Finishes To Choose From...**

Colors displayed may vary slightly from actual colors due to variations
in ink and printing materials. See store for official samples.



American Standard

\$197

33" x 22" x 9 1/2" White or Bone Americast® Sink
•Self-rimming •Reinforced steel with ceramic coating #26096.7



**PROFESSIONAL
INSTALLATION
AVAILABLE**
See Store For Details

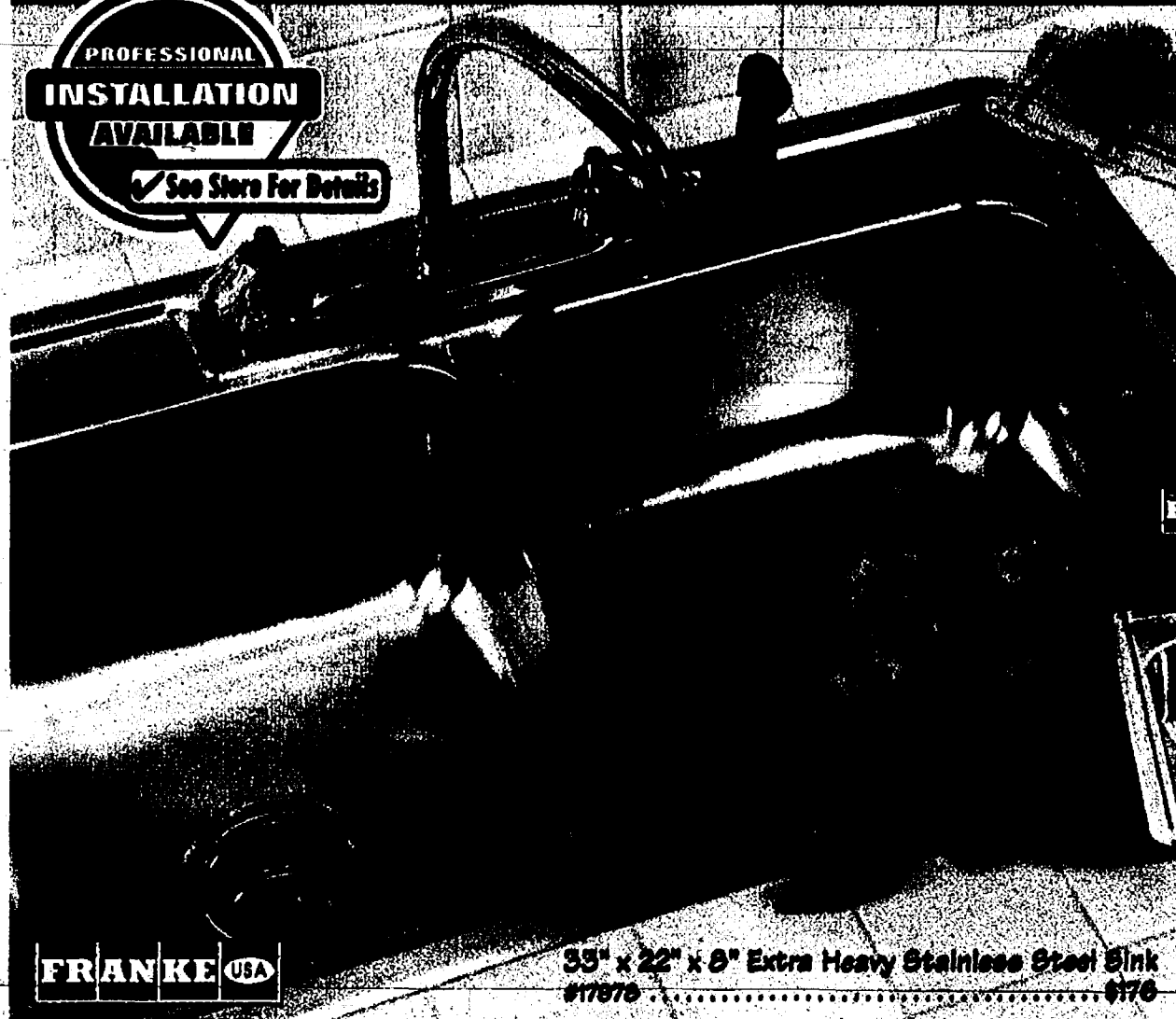

FRANKE USA

33" x 22" x 8" Extra Heavy Stainless Steel Sink
#17878 \$178



Kitchen Basics and beyond

FRANKE USA

STAINLESS STEEL SINKS

**LOWE'S
Exclusive**

Franke Stainless Steel Sinks
Exclusive to Lowe's



\$117

33" x 22" x 7" Double Bowl
•20 gauge stainless steel
•European style finish #17871

\$98

25" x 22" x 7 1/2" Single Bowl
•20 gauge stainless steel •Deep flawless finish •Extra large bowl capacity #17801

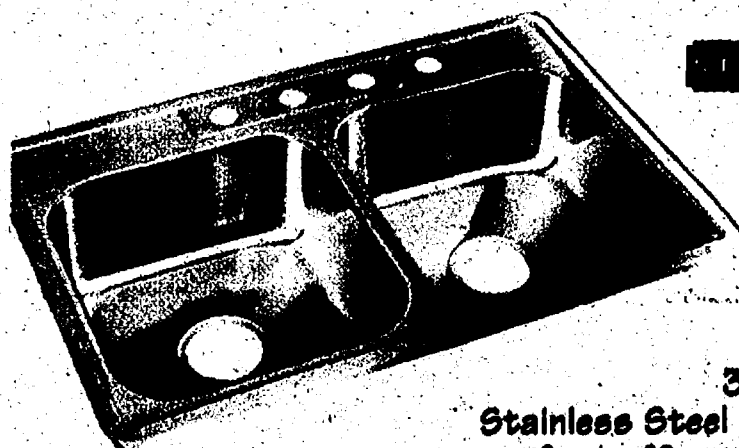

Satin Finish
Deck & Bowls

\$49

33" x 22" x 7" Stainless Steel Kitchen Sink
•One-piece 20 gauge steel construction
•25-year limited warranty •Full undercoating #26150

WATER TREATMENT

Includes Test Strips,
Installation/Service Video,
Connector Hoses, Drain Hose &
Instruction Manual!

Bacteriostatic,
So No Bacteria
Can Grow in the Filter

TMI Argenion

Icemaker & Inline Water Filter
•Removes chlorine, harmful particulates, contaminants, and reduces lead #31886

\$28

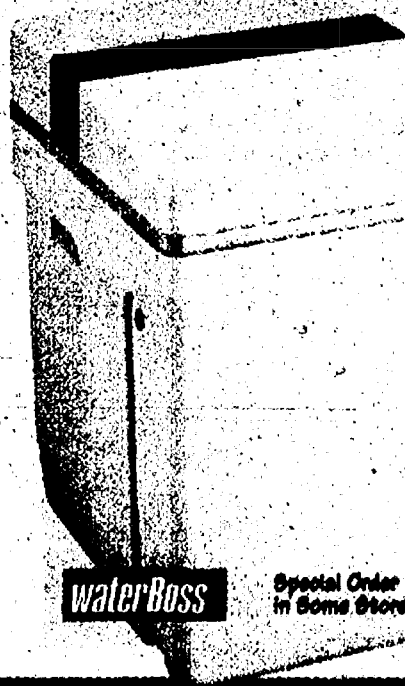

\$529

WaterBoss Water Softener
•Softens •Filters dirt & sediment •Reduces ferrous iron •Monitors water usage •3 year warranty on all moving parts •10 year warranty on mineral tank #26786

Special Order
in Some Stores

WaterBoss



OMNIFILTER

Underink Water Filter
•Carbon block system
•Cartridge and installation hardware included #26215

\$58

DISPOSERS



\$119⁸⁸

3/4 HP Quiet Plus
•Heavy-duty Dura-Drive™ induction motor •Quick Lock™ system for fast, easy installation #30806



Self-Service
Wrench Frees
Simple Jams

\$59⁸⁸

1/2 HP Garbage Disposer
•Corrosion-resistant PVC grinding chamber #60362

Kitchen Faucets

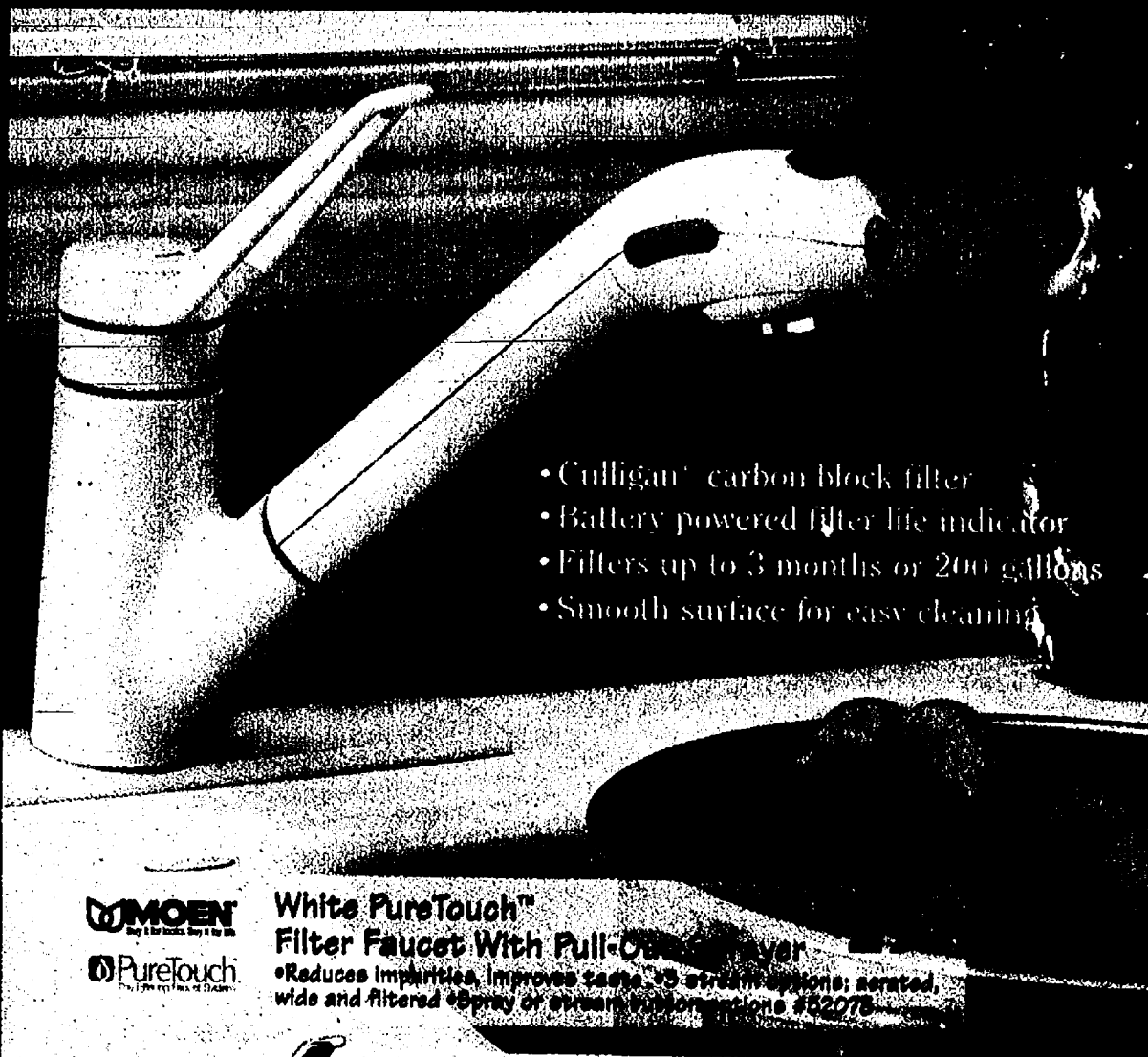

- Culligan® carbon block filter
- Battery powered filter life indicator
- Filters up to 3 months or 200 gallons
- Smooth surface for easy cleaning



White PureTouch™ Filter Faucet With Pull-Out Sprayer

• Reduces impurities, improves taste • 3 stream options: aerated, wide and filtered • Spray or stream • Dimensions #32078

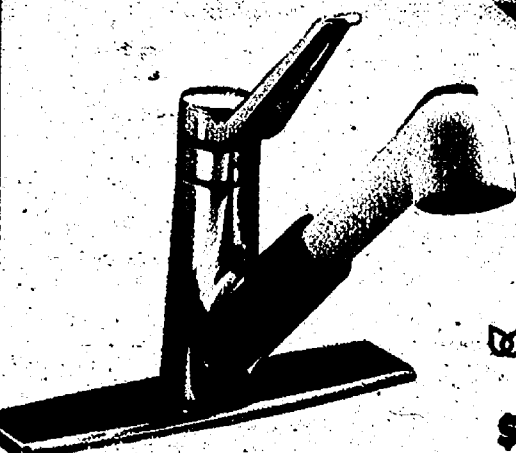

Chrome Single-Control Kitchen Faucet With White 26" Pull-Out Spout
• 1 or 3 hole installation • Washerless • Energy saving #27409

MOEN
\$154

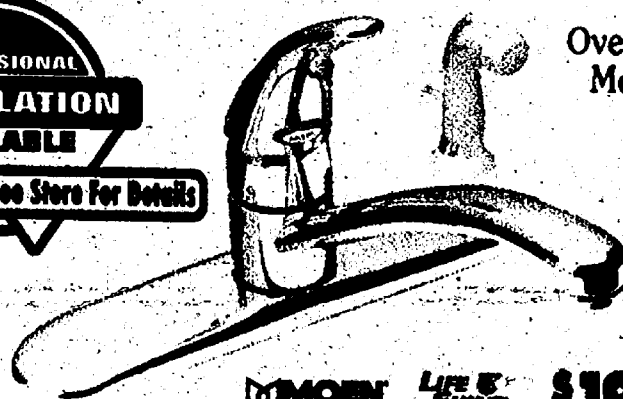

Polished Brass Lifeline Single-Control Kitchen Faucet With Sprayer
• Scratch, tarnish and corrosion resistant • Designer hose spray #32513

MOEN LIFE LINE
\$199

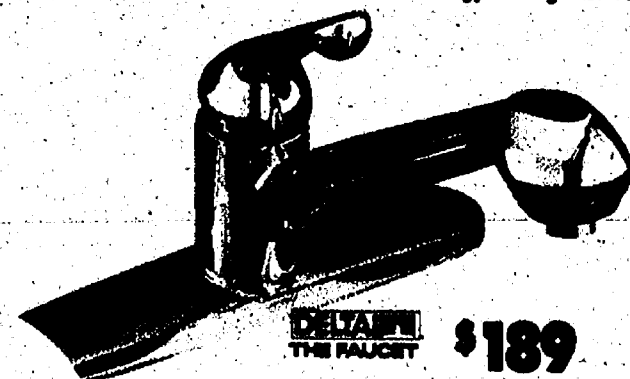

Single-Control Chrome Kitchen Faucet With White Pull-Out Sprayer
• Limited lifetime warranty #48257

DELTA THE FAUCET
\$189

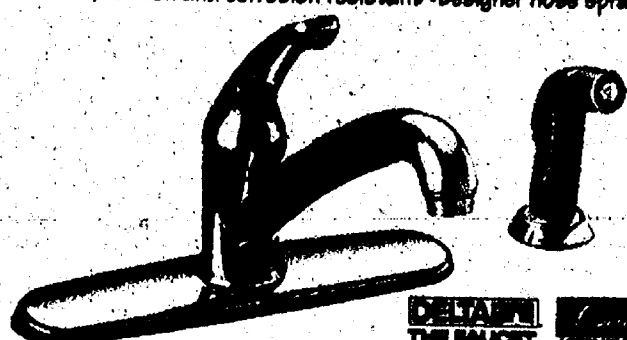

9" Polished Brass Single Control Swivel Spout Kitchen Faucet With Sprayer
• Innovations® series • Brilliance™ finish • 8" center • 4 hole installation #46175
Chrome Finish #48341

DELTA THE FAUCET
\$149



Two Handle Chrome Kitchen Faucet With Sprayer
• Washerless • Water saving aerator #27367
Without Sprayer #27366

MOEN
\$57

Without Sprayer #27366\$49

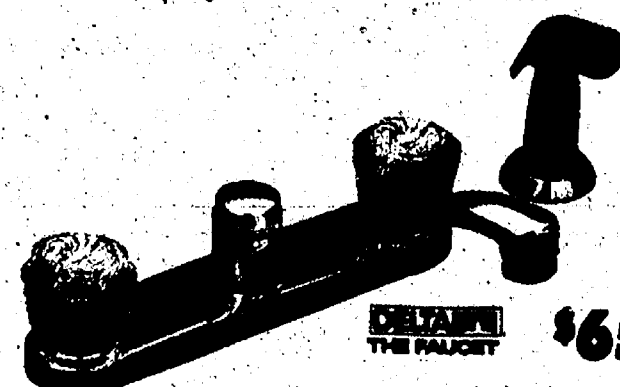

Two Handle Chrome Kitchen Faucet With Sprayer
• Crystal acrylic handles • Limited lifetime warranty #25405
Without Sprayer #25403

DELTA THE FAUCET
\$65

Without Sprayer #25403\$55

NO NO 6 PAYMENTS
FINANCE CHARGES
MONTHS
*See page 26 for promotional credit terms

On Any Faucet
\$150 & Up!

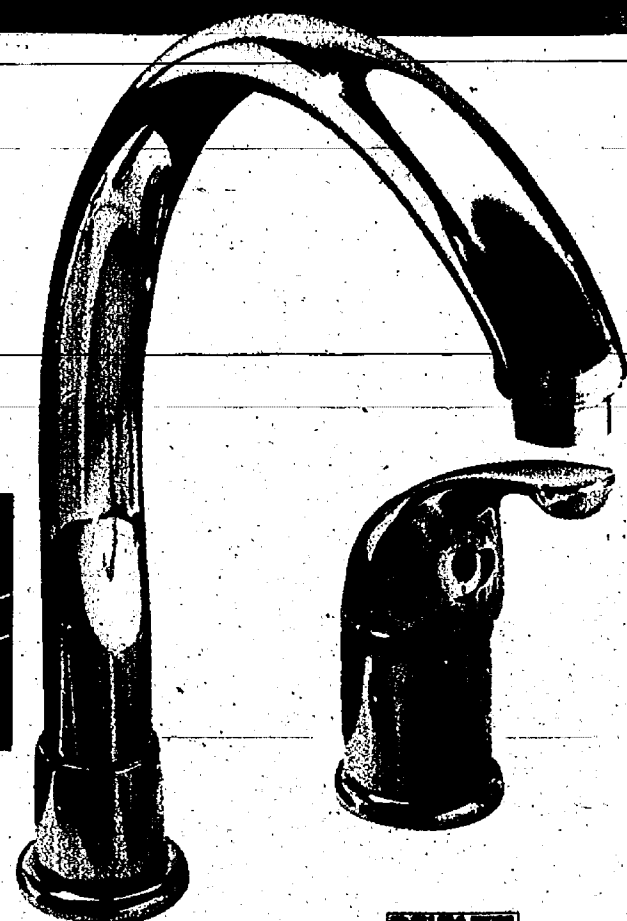
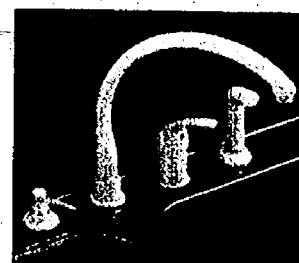

Chrome Waterfall® Kitchen Faucet With Sprayer & Soap Dispenser
• Lever handle • 360° turn • Widespread spout #24207

DELTA THE FAUCET

\$169

White #53746\$194

Over 200 Faucet Styles in Stock & 10,000
More Available Through Special Order!



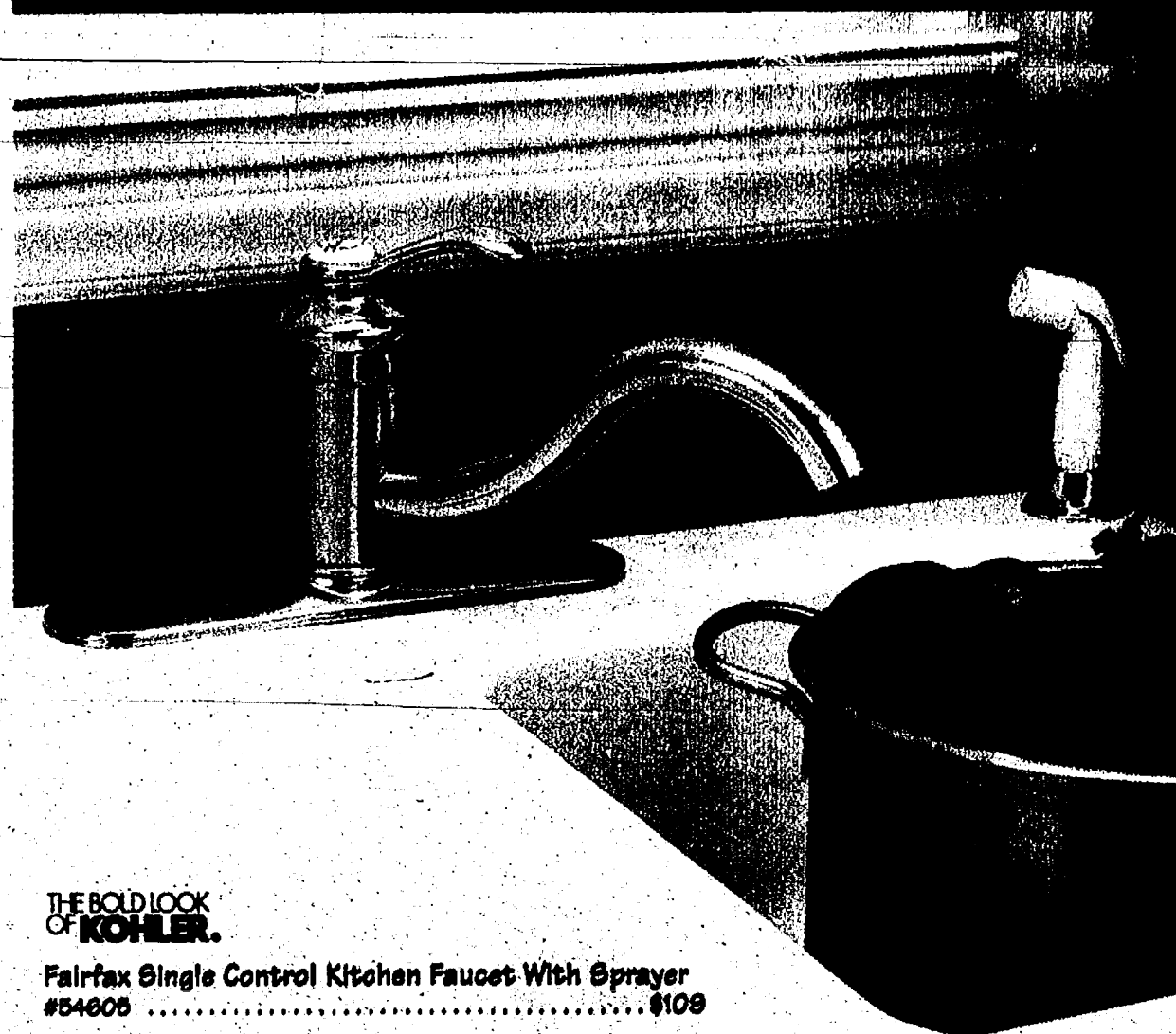

THE BOLD LOOK
OF **KOHLER.**

Fairfax Single Control Kitchen Faucet With Sprayer
#54605 \$109

combining **Form**
& **function**

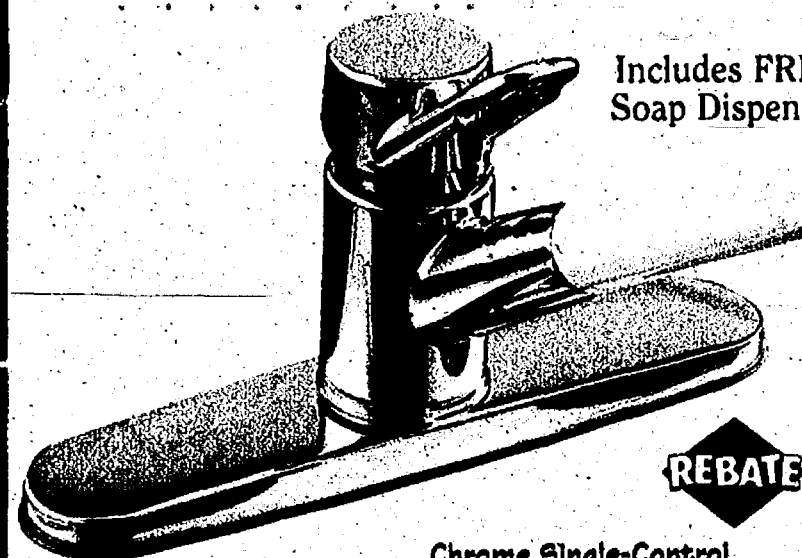

Includes FREE
Soap Dispenser

REBATE

~~\$99~~ Everyday
Low Price
~~-\$7~~ Manufacturer's
Mail-In Rebate
\$92 After Mail-
In Rebate

Chrome Single-Control
Kitchen Faucet With White Pull-Out Sprayer
•59" retractable hose •Limited lifetime warranty #48822

PEERLESS
The Do-It-For-Yourself Faucet



White Single-Control
Kitchen Faucet With Pull-Out Sprayer
•Adjustable spray/stream flow #25815
Almond #46967 \$109

PRICE PRISTER
The Kitchen Faucet & Sprayer

\$154

Almond #46967 \$109

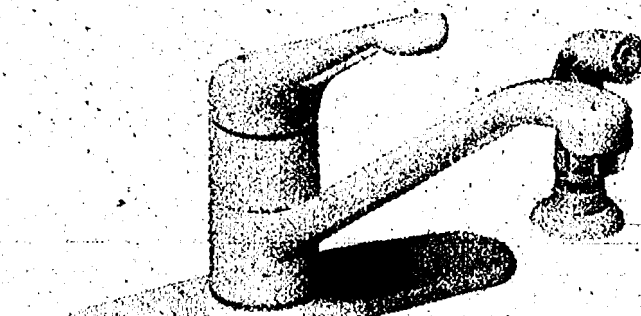

Geneale Almond Loop
Kitchen Faucet With Sprayer
•Single control for 2 hole applications •Forever Seal™
on all decorator handle options #27907
White #26683 \$99

PRICE PRISTER
The Kitchen Faucet & Sprayer

\$99

Over 200
Faucet Styles In
Stock & 10,000
More Through
Special Order

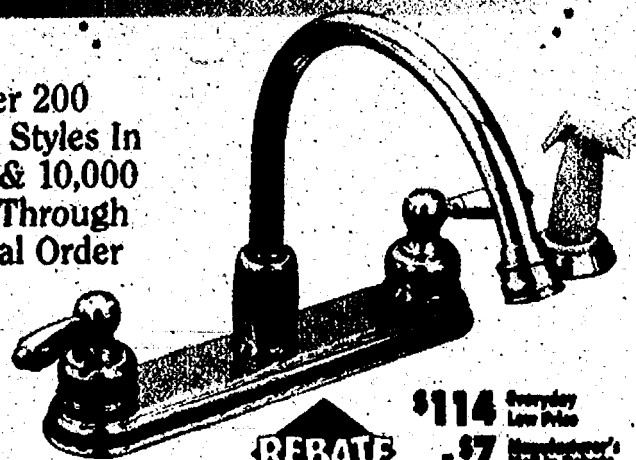

Chrome & Polished
Brass High-Rise Kitchen Faucet With Sprayer
•Swivel spout •Lever handles #28320

REBATE

~~\$114~~ Everyday
Low Price
~~-\$7~~ Manufacturer's
Mail-In Rebate
\$107 After Mail-
In Rebate

PEERLESS
The Do-It-For-Yourself Faucet



Chrome Single-Control Kitchen Faucet With Sprayer
•Lever handle •Swivel spout #42170

REBATE

~~\$74~~ Everyday
Low Price
~~-\$7~~ Manufacturer's
Mail-In Rebate
\$67 After Mail-
In Rebate

PEERLESS
The Do-It-For-Yourself Faucet

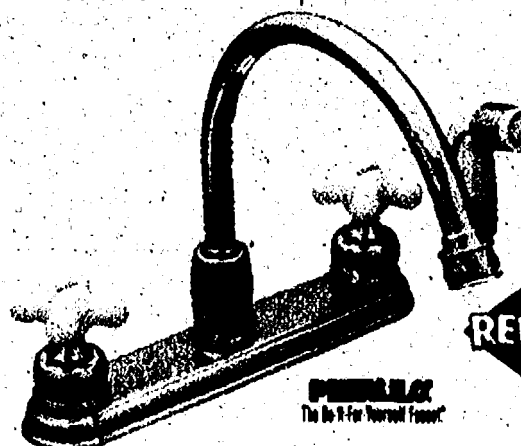

Chrome High-Rise Kitchen Faucet With Sprayer
•Porcelain cross handles •Lifetime limited warranty #42329

REBATE

~~\$104~~ Everyday
Low Price
~~-\$7~~ Manufacturer's
Mail-In Rebate
\$97 After Mail-
In Rebate

PEERLESS
The Do-It-For-Yourself Faucet



\$18⁸⁷
Gallon

American Tradition Interior & Exterior Finishes are warranted for a lifetime of protection by the Valspar Corporation, makers of fine coatings since 1806. Long term protection from a long standing company.



\$20⁸⁷
Gallon

American Tradition Interior 100% Acrylic Satin Or Semi-Gloss Paint
•One coat coverage •Lifetime warranty •Dries to a durable and scrubbable finish #40233,8



Premium Interior Latex Semi-Gloss Wall Paint
•One coat coverage •Super scrub •Superior hide #55534

\$18⁹²
Gallon



Premium Interior Latex Satin Paint
•One coat coverage •Super scrub washability •Superior hiding •Resists staining #55315

\$16⁹⁷
Gallon



Premium Interior Latex Primer
•Improves top coat adhesion •Can be used over new or previously painted surfaces #60084

\$8⁴⁶
Gallon

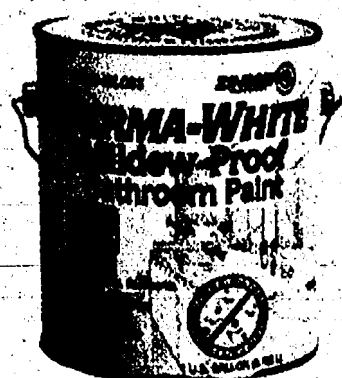

Perma-White Bathroom Paint
•5 year mildew proof guarantee •Scrubbable, stain resistant #45534
Gallon Satin #45563 ... \$17.92

\$19⁶⁷
Gallon

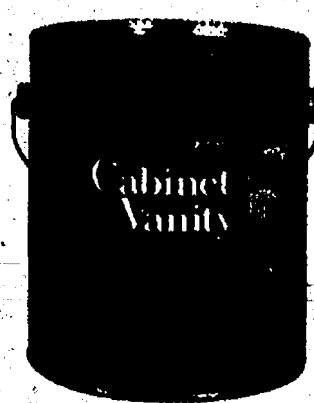

15 Year High Gloss Cabinet & Vanity Paint
•Excellent durability •Resists stains and grease #82873

\$20⁷²
Gallon



15 Year Kitchen & Bath Latex Semi-Gloss Enamel
•One coat coverage •Warranted mildew proof #45281

\$17⁸⁴
Gallon





See pages 20-21 for **SPECIAL ORDER ITEMS**

colour Collections laura ashley

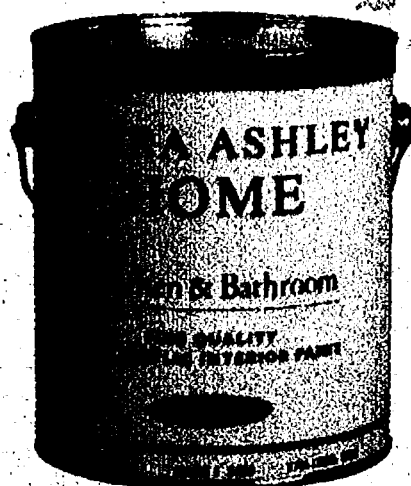

Kitchen & Bath Paint
 • Laura Ashley decorator colours
 • Superior mildew resistance • 100% acrylic
 • Ideal for walls, cabinets, doors and trim #B1520 **\$25⁹⁷ Gallon**

Use Our
**FREE Color
 Matching
 System to
 Customize
 Your Colours**

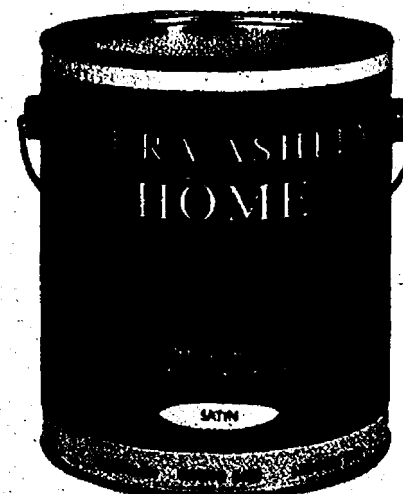

Satin Wall Paint
 • 100% acrylic • Has a 25-year warranty
 • In beautiful designer colors #B0458 **\$22⁸⁴ Gallon**

STAMPS & STENCILS



\$12⁴⁸

Shells Stamps
 • Contains 3 designs • Decorative
 foam stamps can be repeated as
 border or used singly for dramatic
 accents #34609



\$29⁹⁴

**Charlotte
 Stencil**
 • 4 part stencil, floral motif
 design • Multi-layer laser cut
 bridgeless design creates
 hand-painted looks #37788



\$12⁴⁸

Lemon Stamp
 • Contains 3 designs • Decorative
 foam stamps can be repeated as
 border or used singly for dramatic
 accents #29857



Special projects deserve special attention to detail. That's why we offer our customers Special Order Services to expand their home improvement options. If there's a particular item you're looking for, we want to help you find it. Just ask one of our friendly sales associates for help.

THE BOLD LOOK OF KOHLER®

Same-Day Shipping
On Over 4,000
Fixtures & More



Revival Collection White Enamel Tub K-874-H Toilet K-345-B Bidet K-1820 Sink K-3050

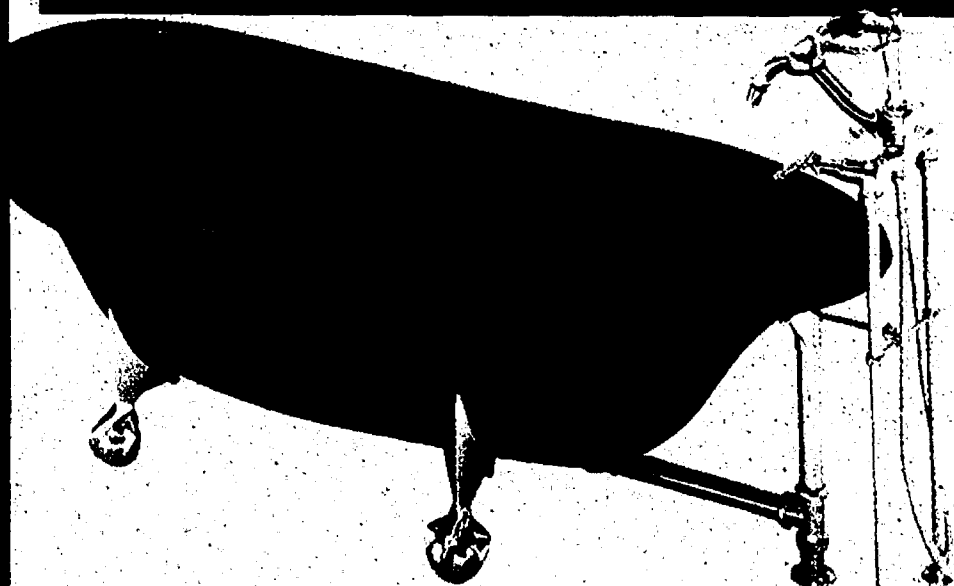
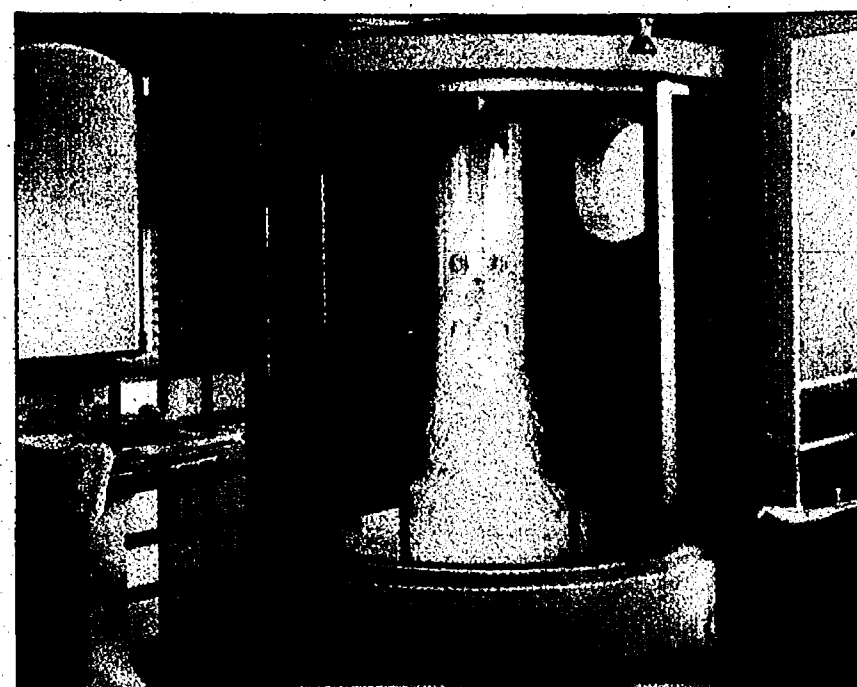

Claw Tub
Model #K100, K102
Faucet
Model #K-110-4
Drain
Model #K-108
Riser Tubes
Model #K-127



Kitchen Sink

NO 6 MONTHS
PAYMENTS
FINANCE CHARGES
*See page 26 for promotional credit terms

On Any Faucet \$150 & Up
Kitchen Sink \$175 & Up
Shower \$200 & Up

FAUCETS



FREE Next-Day Delivery on Any Special Order Faucet!



Single Control Polished Chrome Kitchen Faucet With Pull-Out Sprayer
Model #K-6352-AP

Polished Chrome Lavatory Faucet With White Handle Inserts
Model #K-310-4P-CP



Satin/Polished Chrome Bath-Mount Faucet With Flume Spout & Handshower
Model #K-7926-2

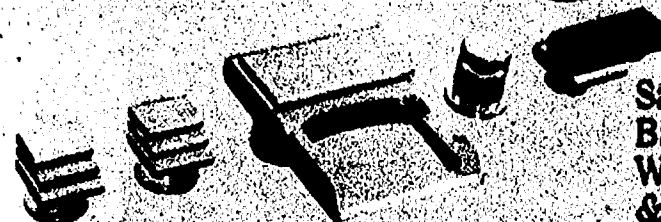

JENN-AIR[®] APPLIANCES

infinite **Possibilities...**
simple solutions



Double Oven Model JWC300
Cooktop Model JCV300
Refrigerator Model JCD380

American Standard

PEDESTAL SINK

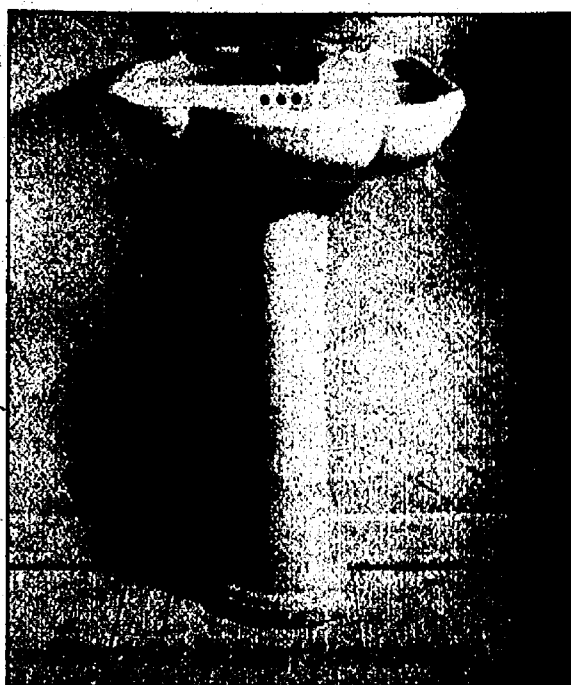

Jacuzzi

TUB



Whirlpool/Fresco Tub Model JH500



CERAMIC TILE



LEVOLOR[®] BLINDS

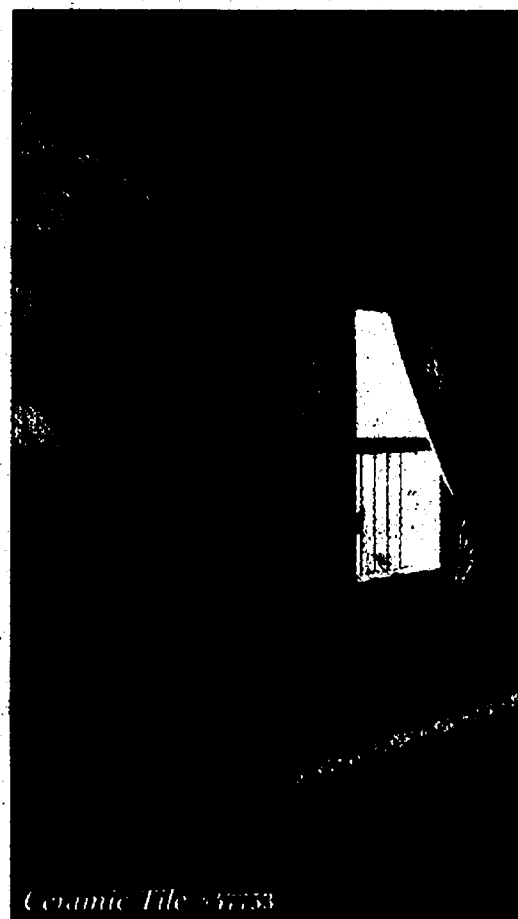

Ceramic Tile #7753



Special Order Wood Blinds



CEILING FAN



#2050

customer
**Special
Order**
Service

See pages 20-21 for **SPECIAL ORDER ITEMS**



Space Saving
Design Ideal for
Small Bathrooms

PROFESSIONAL
INSTALLATION
AVAILABLE

✓ See Store for Details

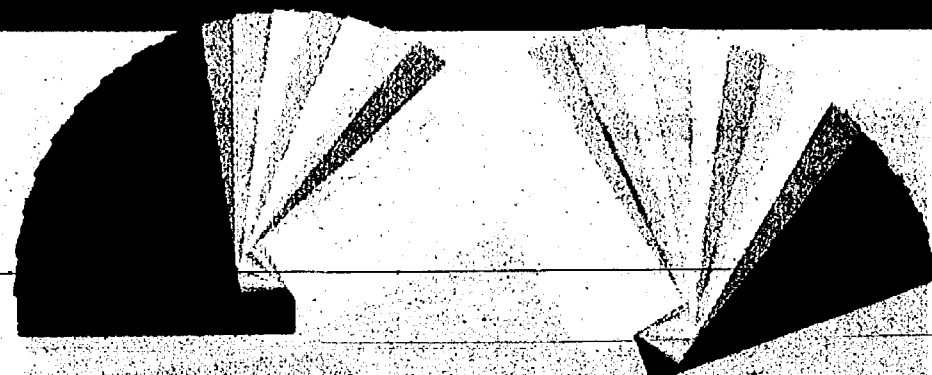

**Over 40 Colors &
Finishes To Choose From...**

Colors displayed may vary slightly from actual colors
due to variations in ink and printing materials. See
store for official samples.

THE BOLD LOOK
OF **KOHLER.**

\$129

White
Wellworth™ Toilet
•Elongated front bowl •Siphon
jet flushing action •2" glazed
trapway #20538,250

Round Front #20537.....\$99



Universal-Fundie **\$129**

White Athens
•Uses 1.6 or less gallons per
flush •Fast, efficient flushing
#16590,20561



American Standard **\$119**

White
Cadet II Toilet
•Round front bowl #28592,3
Bone #28594,6\$134

**NO
6** MONTHS
PAYMENTS
FINANCE
CHARGES
See page 25 for
promotional credit terms

On Any Toilets
\$150 & Up!



American Standard **\$9487**

White
Sentinel Commode
•Round bowl #87896,8

Universal-Fundie **\$5983**

White
Atlas™ Toilet
•Round front bowl •Fast, efficient
flushing #20564,5
Bone #20567,8\$89



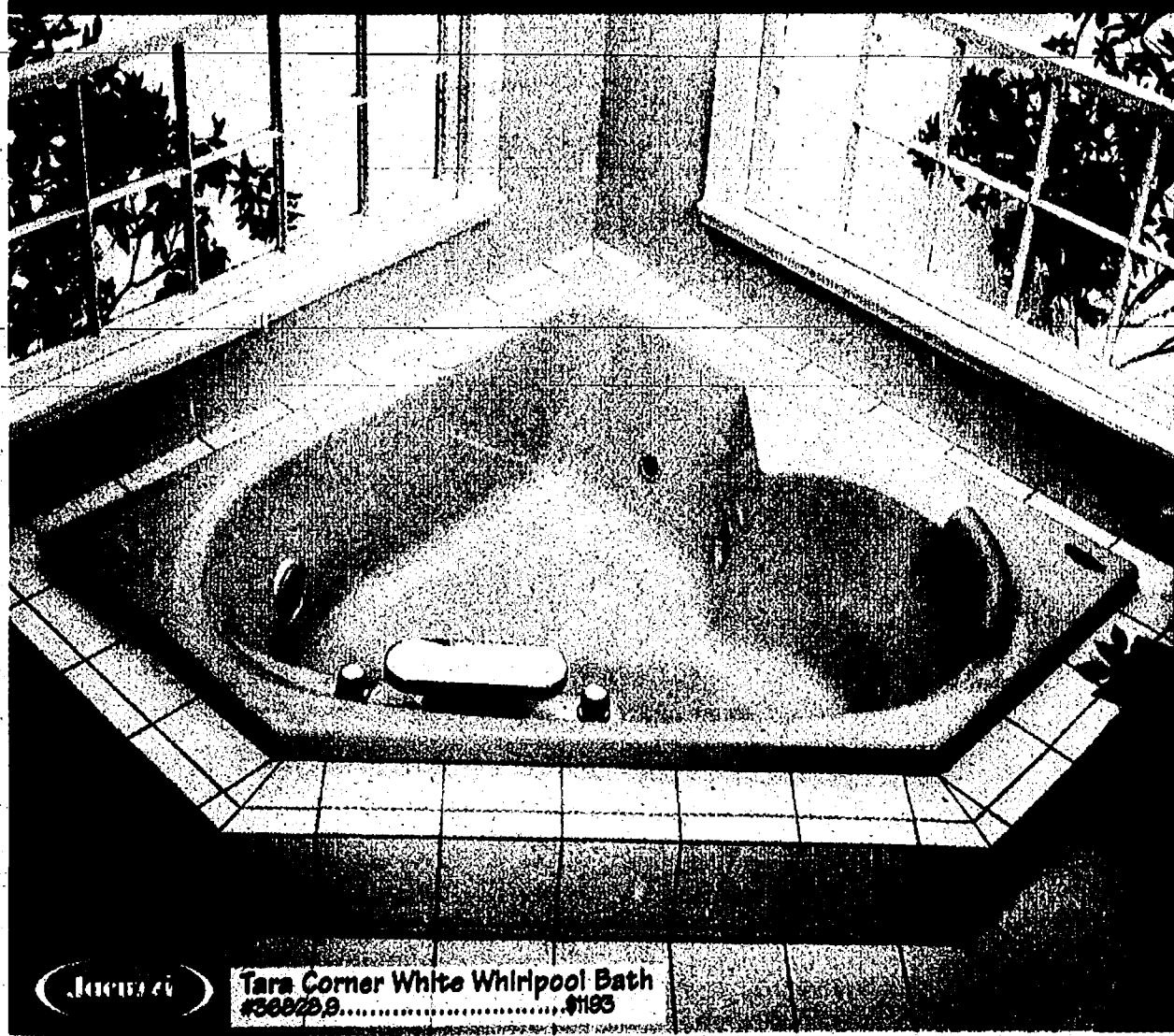

Tara Corner White Whirlpool Bath
#308259 \$1193

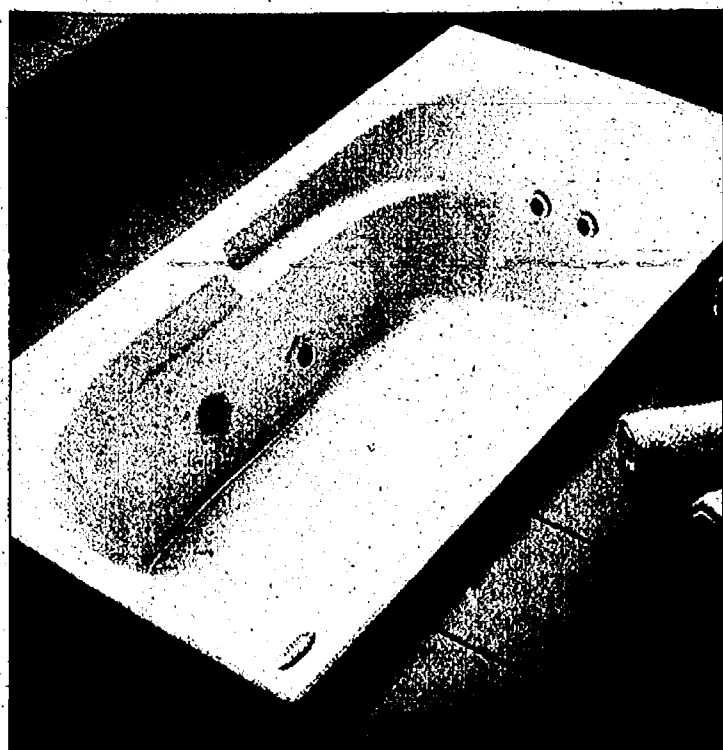

White Luna™ Whirlpool Bath
•1.0 HP motor pump •PowerPro® jet system with 6 jets •Fits right or left hand applications •60"L x 32"W x 19"H #20859

\$459

Free Bath Towel
with any Jacuzzi purchase valued \$450 to \$1,250
Free Bath Robe
with any Jacuzzi purchase valued \$1,250 or more.

Via mail-in rebate. See store for details and rebate form. Offer good through September 30, 1999.

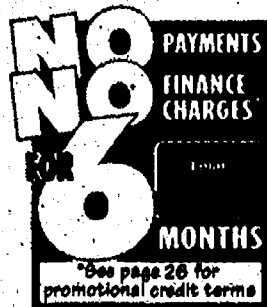

On All Whirlpool Tubs \$450 & Up!

time to **Indulge** in the luxury of a whirlpool bath

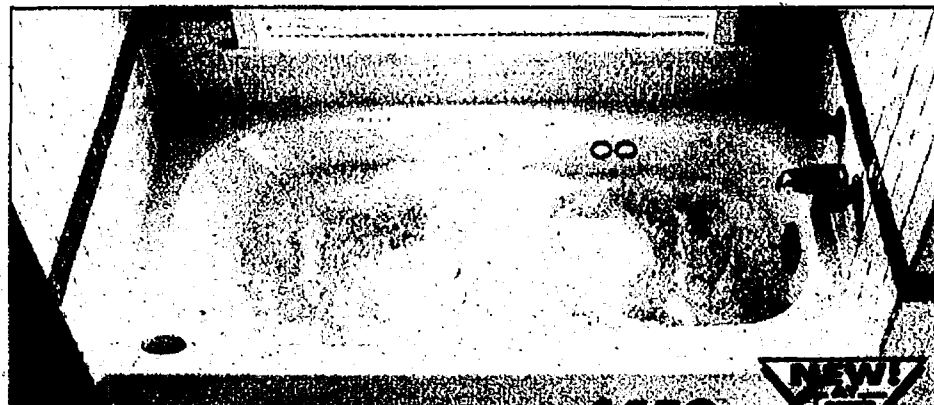

\$659

Vantage™ Whirlpool With Integral Skirt
•60"L x 32"W x 18 1/2"H •1.5HP whirlpool pump motor •6 jets including 4 powerful Power Projects with 2 lumbar back jets •Integral skirt with tile flange for ease of installation •Available in right and left hand drain #18100,118

Special Order Tubs



If Jacuzzi Makes It, Lowe's Can Get It!
Ask About Our Fast, Easy Special Order Service

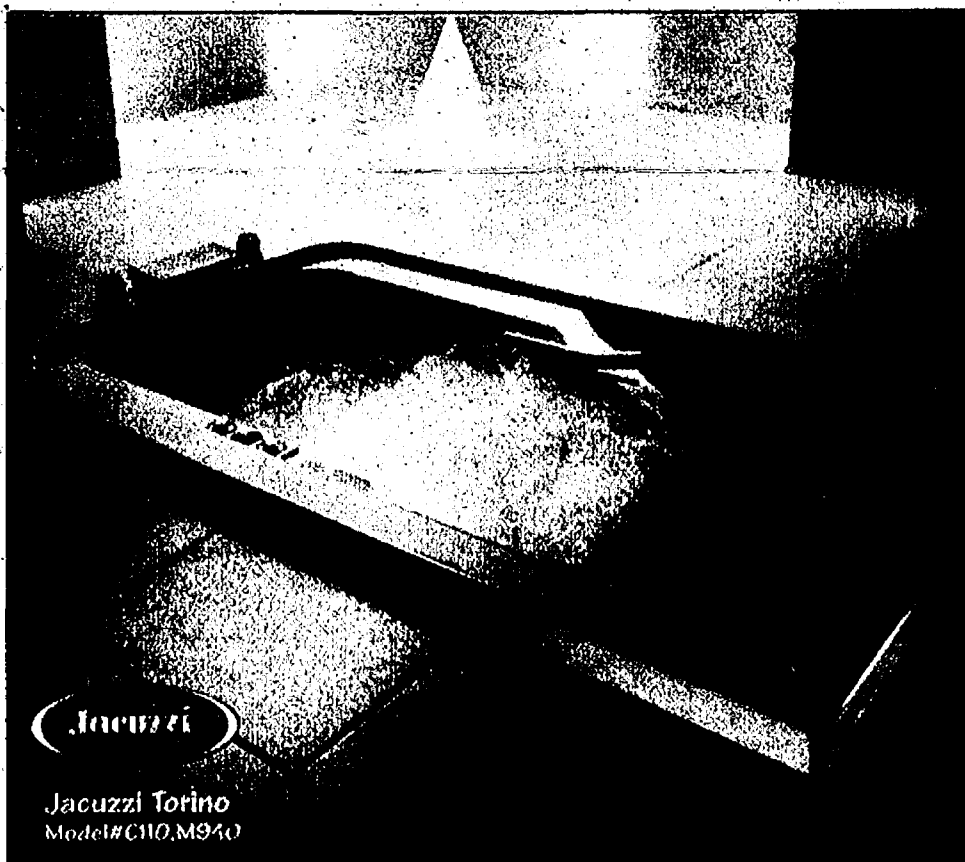

Jacuzzi Torino
Model#C110,M940

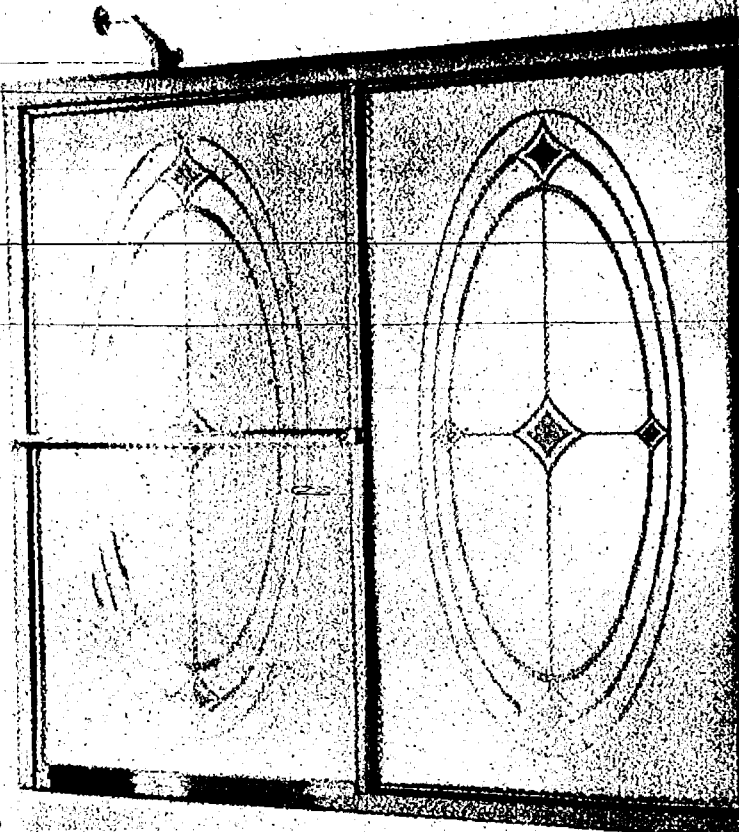

Ellipse Brass Finish
Delux By-Pass Tub Doors #72816\$129
Silver Finish #72850\$119

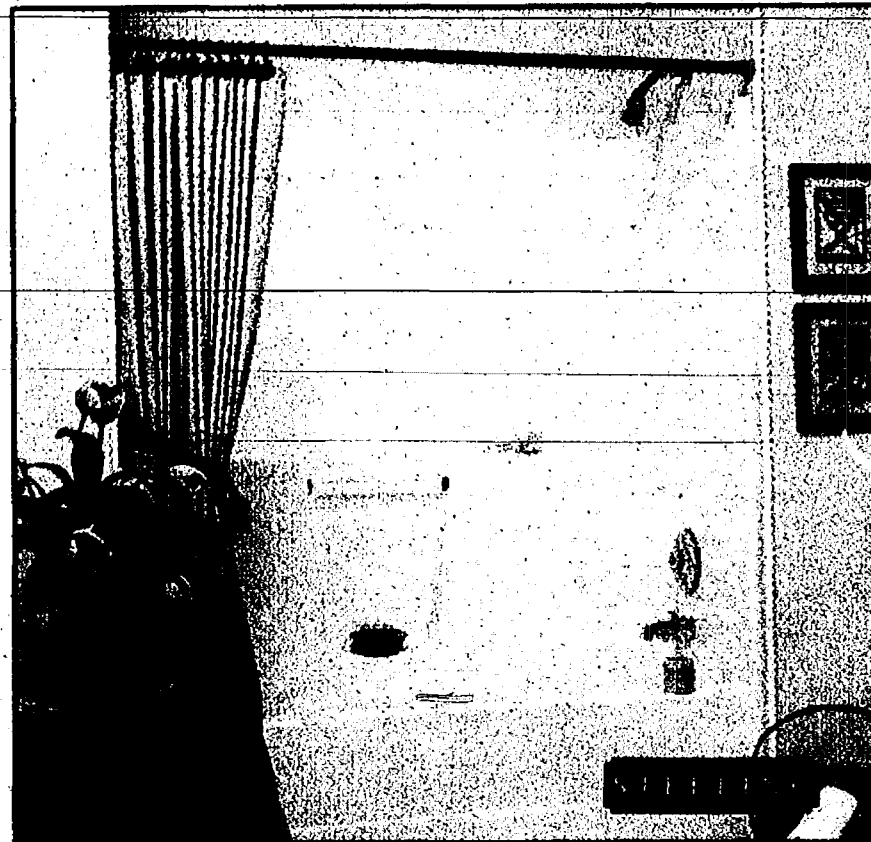

Performa™ 5' Tub/Shower
 •4-piece design •Fits standard 5' opening •Durable high gloss finish
 •Slip resistant bottom •Available with left and right drain #21472,3,21630
Tub Only #21472,3\$109
Walls Only #21630\$168
Complete Set Tub & Walls #21472,3,21630\$277

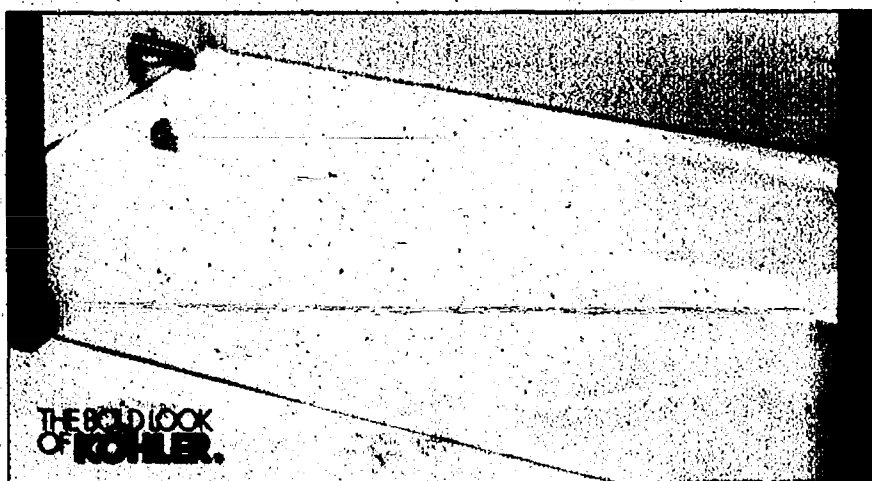

THE BOLD LOOK
OF KOHLER.

NO NO 6
 MONTHS
See page 25 for promotional credit terms

On Any Tub or Shower \$200 & Up!
 Tub/Shower Combo \$250 & Up!
 Shower Door \$150 & Up!

Kohler White Villager™ Tub \$239
 •Cast iron tub with easy-to-clean enamel surface •Available in right and left hand models #21202,3

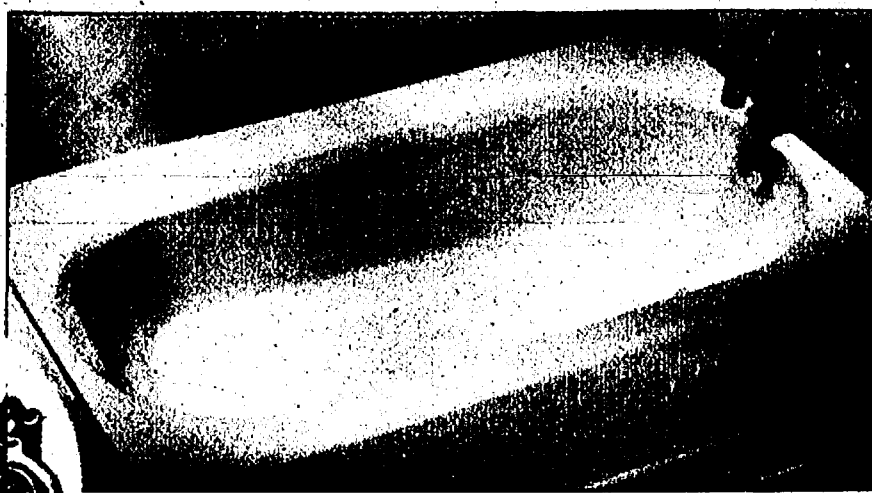

American Standard

\$199

Princeton Americast™ Bathtub
 •Standard size 60"L x 30"W x 14"D •Damage resistant •Less sound emission #82355,65

CORNER SHOWERS



ASB \$374

38" Neo-Angle Shower Unit
 •Gold anodized finish •Cameo design tempered glass #33333



ASB \$199

ASB \$315

Neo-Angle Shower Unit
 •Full-length magnetic door handle •Splash guard •Tempered safety glass #33372

32" White Corner Entry Shower Unit
 •Includes walls and base #26860
Neo-Angle #56328\$199

dip into the Bath of your dreams

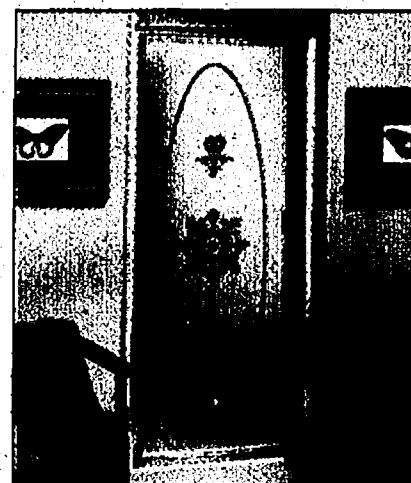

Shower Door
with Cameo Design **\$159**
•Silver finish •66" H •Fits openings
from 27 1/2" to 31 1/2" #26556
Polished Brass #26558\$174

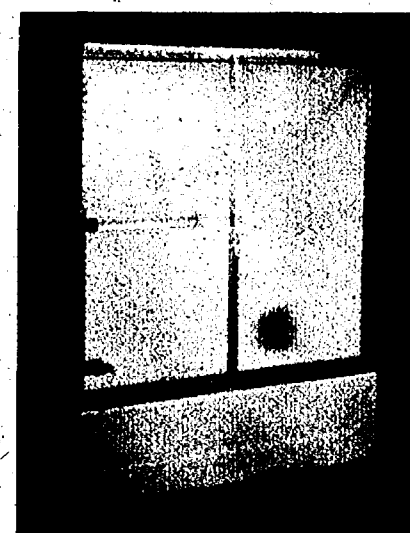

Tub Enclosure
with Hammered Glass **\$69**
•Chrome finish •56 1/2" H
•Fits openings up to 59" #26732

TUB/SHOWER UNITS

NO NO 6 MONTHS
PAYMENTS
FINANCE
CHARGES
*See page 26 for
promotional credit terms

On Any Tub or Shower \$200 & Up!
Tub/Shower Combo \$250 & Up!
Shower Door \$150 & Up!

LASCO
Universal-Rundle

Fiberglass
Tub/Shower & Shower Units
•Resists staining, cracking and
chipping •Gelcoat fiberglass for
a durable, glossy finish

1 Piece Tub/Shower, White
#20231,32,396,87\$202
2 Piece Tub/Shower, White
#20066,67,375,76\$297
32" Shower, White
#20124,363\$195
36" Shower, White
#20112,361\$205
48" Shower, White
#20117,379\$205

TUB SURROUNDS

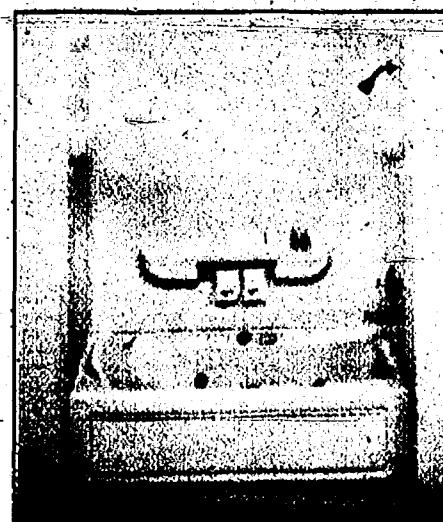

Universal-Rundle
Seamless Wall Surround **\$124**
•1 piece •Fits 5' tube •Clear acrylic grab bar
•1 spacious back wall ledge •1 toiletry shelf
on each side wall •High-gloss finish #14804
Bone #14949\$134

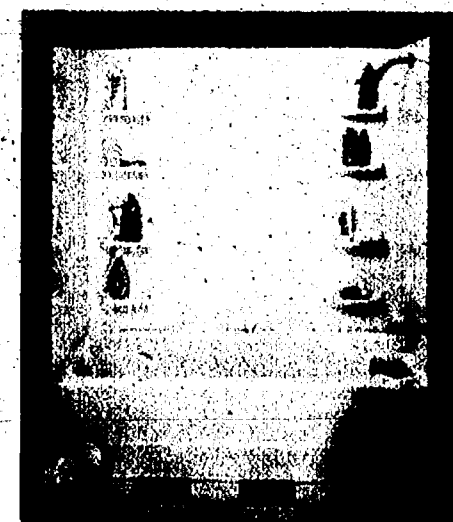

8-Shelf White Bath Surround Kit **\$49.87**
•60"W x 29 1/2"D x 57"H •includes 5 panels
and 8 accessory shelves #20314
Bone #20315\$59.87



Sink & Toilet Under \$100

White Carlton Pedestal Sink #20343,00416\$57
 White Toilet #20365,4\$39.63

Picture Not Included

Make an impression with a pedestal sink

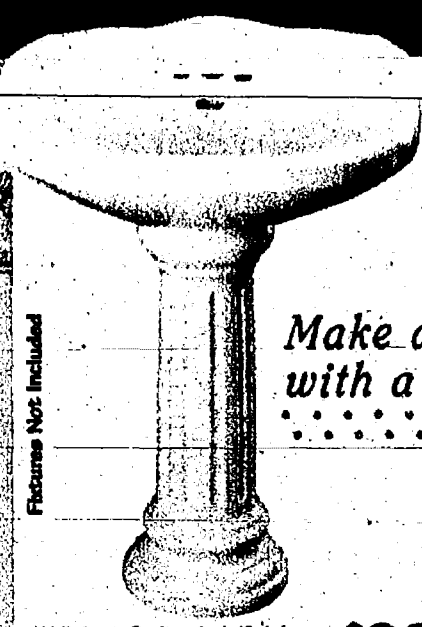

White Colonial Pride Style Pedestal Sink
 •25 1/2" x 22" basin with toiletry ledge and splashguard back #20820,78049
 8" Spread #20820,78404\$98

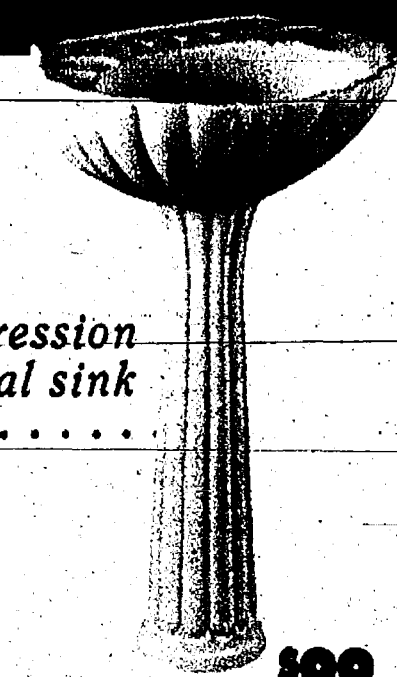

White Delphi Shell Pedestal Sink
 •20" x 16" basin •Attractive shell design #77112,31\$99

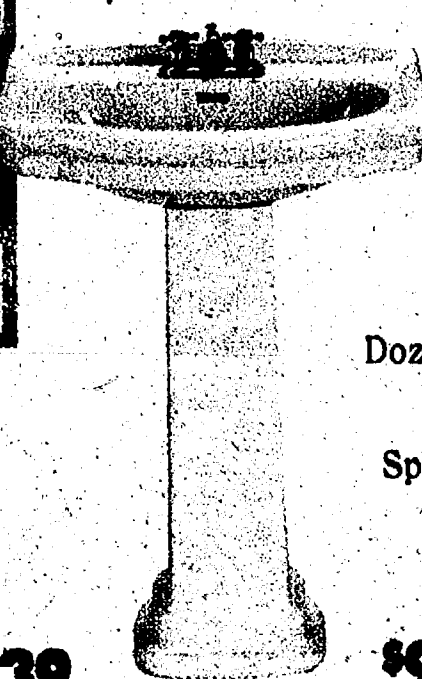

White Windsor Pedestal Sink
 •25 1/2" x 20 1/2" basin
 •4" centerset holes #77870,929\$99

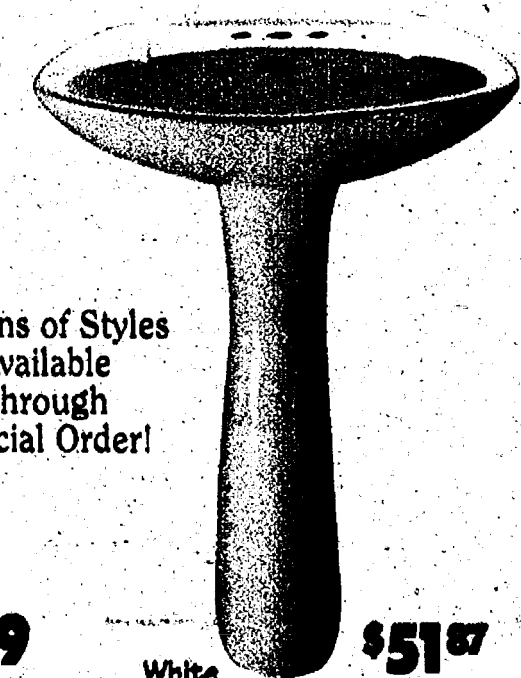

White Contempo Pedestal Sink
 •23 1/2" x 18 1/2" basin
 •4" centerset holes #72095,105\$51.87

Dozens of Styles Available Through Special Order!

DROP-IN SINKS

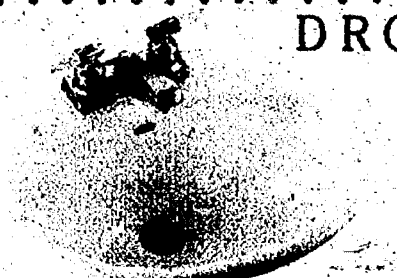

White Farmington Bath Sink
 •18" x 16" oval •Enamelled cast iron •Self-rimming #21344\$77



Renaissance China White Sink
 •18 1/2" diameter •Round #20729 Bone #20732\$69



White China Bath Sink
 •18" x 16" oval #20839 Bone #20840\$39

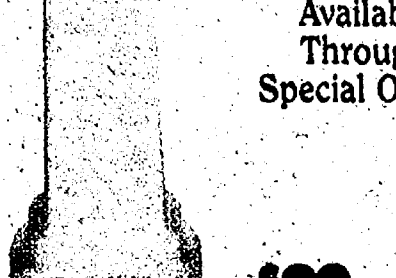

White Windsor Pedestal Sink
 •25 1/2" x 20 1/2" basin
 •4" centerset holes #77870,929\$99



White Contempo Pedestal Sink
 •23 1/2" x 18 1/2" basin
 •4" centerset holes #72095,105\$51.87

Lowe's Price Guarantee Policy:
 We guarantee our everyday competitive prices. If you find a lower everyday or advertised price on an identical stock item at any local retail competitor that has the item in stock, we'll beat their price by 10% when you buy from us. Just bring us the competitor's current ad, or we'll call to verify the item's price that you have found. Cash/charge card and carry purchases only. Competitor's discount, special order, discontinued, clearance, liquidation and damaged items are excluded from this offer. Limited to reasonable quantities for homeowner and one-house order quantities for cash and carry contractors. Current in-store price, if lower, overrides Lowe's advertised price. Price guarantee honored at all Lowe's retail locations. Labor charges for product installation are excluded from our price guarantee offer in our stores with an installed Sales Program. Visit store for complete details.

Returned Goods Policy:
 Lowe's "Satisfaction Guarantee Policy" applies to all sales except for "specialty" made for customers. This means that if you are not completely happy with your purchase, simply return it along with your original sales receipt to any local Lowe's store within thirty (30) days of purchase. We'll repair it, replace it or either refund your money or credit your account. Policy may vary in certain locations. Visit your local Lowe's for complete details.

Fair Purchase Policy:
 In order to provide fair purchase opportunity to all our customers, Lowe's reserves the right to limit quantities sold to individual customers. If, by chance, your local Lowe's store does not stock an item we advertise, we will be glad to order that item for you at the advertised price. We are not responsible for typographical errors. If an error occurs, we will make every reasonable effort to resolve any misunderstandings that may result.

Delivery Policy:
 Lowe's will make every effort to deliver your order within the time we promise. Promised delivery time for "Ready-To-Go" orders only applies to in-stock merchandise. If we can not deliver your order within the appropriate time, we will notify you as soon as practicable after we learn of the delay. Lowe's is not liable for failure to deliver, or for any delay in delivery of goods due to a cause beyond our reasonable control, such as fire, flood, storm, or other natural disaster, acts or omissions by customer, acts of civil or military authorities, governmental priority, allocation or control, strikes or other labor strife, civil disturbances, inactivity or other inability to perform by manufacturer or distributor, delay in transportation, or other commercial interference with the normal flow of goods.

Commercial Accounts Available!
 • No Annual Fee
 • Monthly Statements With Itemized Invoices
 • Purchase Order And/Or Job Tracking

*Professional installation through licensed subcontractors. Lowe's contractor license numbers: CTHN00060102, TNH13070,18066,FLSC0067465,MDVA44C 8083. IL Pumber #006-10040, MARCD2102-144445, Lowe's Home Centers, Inc., 6122 "B" Drive North, Battle Creek, MI 48914. Basic replacement installation only.

NO 6 MONTHS
 PAYMENTS FINANCE CHARGES

Through September 30, 1989 all Cabinet purchases \$500 and up, Toilets \$150 and up, Faucets \$150 and up, Kitchen Sinks \$175 and up, Vanities \$200 and up, Whirlpool Tubs \$400 and up, Tubs \$200 and up, Showers \$200 and up, Tub/Shower Combo \$250 and up, Shower Doors \$150 and up, Countertop \$500 and up, Refrigerators \$575 and up, Ranges \$575 and up, Dishwashers \$275 and up, Washers \$350 and up and Dryers \$250 and up get 6 months no payments when purchased on existing or newly opened Lowe's Credit Card. If the promotional purchase and any optional credit insurance charges are paid in full by the end of the promotional period, finance charges will be waived. Monthly payments are not required (for 6 months) on qualified purchases during the promotional period. Finance charges and any optional credit insurance charges on your promotional purchase will be billed from date of purchase, but finance charges will be credited if you pay the full purchase price and any optional insurance charges by the end of the promotional period. If you do not, you will be responsible for these charges. The APR is 21%. Minimum monthly finance charge is \$1.00 except in IA. In IA the minimum monthly finance charge is \$.50. (APR is 13.9% for single receipt purchases of \$2000 or more). Regular credit terms will continue to apply to your non-promotional purchases. Offer is subject to credit approval by Monogram Credit Card Bank of Georgia. Business Accounts excluded.

Special Buy
 Special Buys are products that we have been able to obtain at an unusually low price from our supplier for a specific quantity or for a limited time, and we pass the savings on to you. We make every effort to have sufficient quantities on hand to meet reasonably anticipated demand. Special Buy price no longer applies once those quantities are exhausted.

LOWE'S 180 Days No Payments No Finance Charges!
 Get 180 days no payments when a single sales invoice of \$500 or more (unless a special credit offer applies to your purchase) is made on an existing or newly opened Lowe's installed Project Card. If the promotional purchase and any optional credit insurance charges are paid in full by the end of the promotional period, finance charges will be waived. Monthly payments are not required on qualified purchases during the promotional period. Finance charges and any optional credit insurance charges on your promotional purchase will be billed from date of purchase, but finance charges will be credited if you pay the full purchase price and any optional insurance charges by the end of the promotional period. If you do not, you will be responsible for these charges. The regular purchase APR is 21% (APR is 13.9% for single receipt purchases of \$2000 or more). Minimum monthly finance charge is \$1.00 except in IA where the minimum monthly finance charge is \$.50. Regular credit terms will continue to apply to your non-promotional purchases. Offer is subject to credit approval by Monogram Credit Card Bank of Georgia. Business Accounts excluded.





small Details that reflect your style

Bath Accessories

Also Available in
Polished chrome

The Images™ Bath Collection

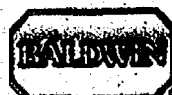

We know it's the detail that reveals who you are. So when you design your new bath, select your accessories from the Baldwin Images™ bath collection.

Baldwin offers exceptional quality in every product:

- Stylish Detailing • Solid Brass Construction
- Concealed Mountings • 6 Distinctive Designs
- Finish & Function GUARANTEED FOR LIFE

- Edgewater Solid Brass
- A. Paper Holder #20970\$51.87
 - B. 18" Towel Bar #20939\$36
 - B. 24" Towel Bar #20956\$38
 - C. Robe Hook #20974\$11.57
 - D. Towel Ring #20972\$28.67

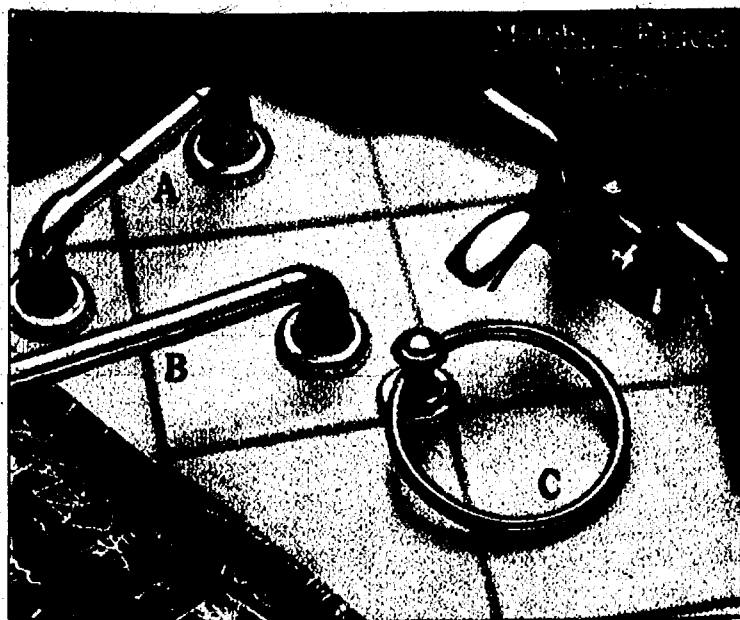

Accent your bath
with Delta and
you accent your life



Delta Innovations Chrome & Brass

- A. Paper Holder #05961\$24.97
- B. 18" Towel Bar #04367\$24.00
- B. 24" Towel Bar #04377\$28.00
- C. Towel Ring #04380\$23.16

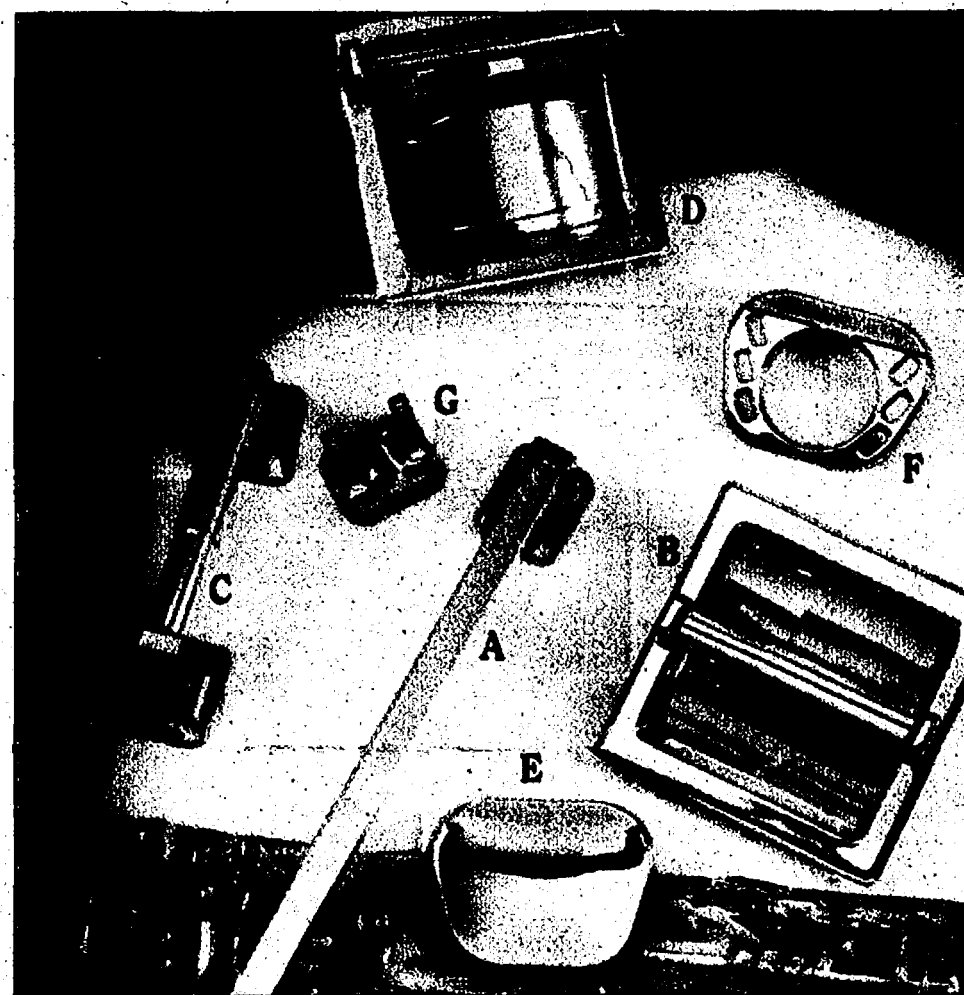

Also Available in White,
Polished Brass & Antique Brass

Futura Bathroom Accessories

- A. 30" Towel Bar #43943\$10.72
- A. 24" Towel Bar #42376\$10.00
- A. 18" Towel Bar #39776\$9.40
- B. Recessed Paper Holder #49023\$13.70
- C. Paper Holder #34894\$8.58
- D. Recessed Soap Dish #49306\$14.48
- E. Soap Dish #33850\$5.82
- F. Toothbrush & Tumbler #33741\$5.82
- G. Double Robe Hook #33586\$3.84

Bath Faucets



LIFE & SHINE
Non-Scratch Finish

MOEN
Buy a Moen Faucet for Life

Two Handle Bath Faucet #8661 \$149
Mini Widespread #27417 \$129
4" Centerset #27416 \$99

Also Available in Chrome or Polished Brass

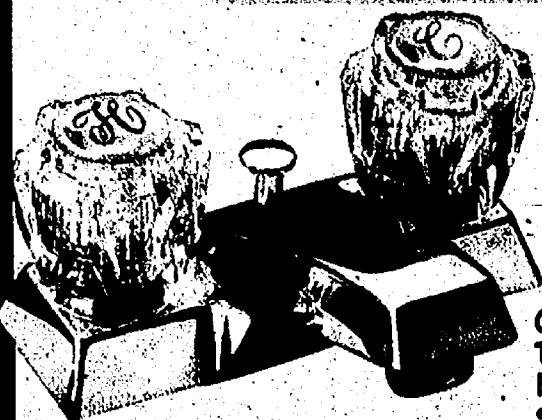

MOEN
Buy a Moen Faucet for Life

Chrome
Two Handle
Bath Faucet
•Pop-up drain •Water saving aerator
•Lifetime limited warranty #27371
Without Pop-up #27370 \$39

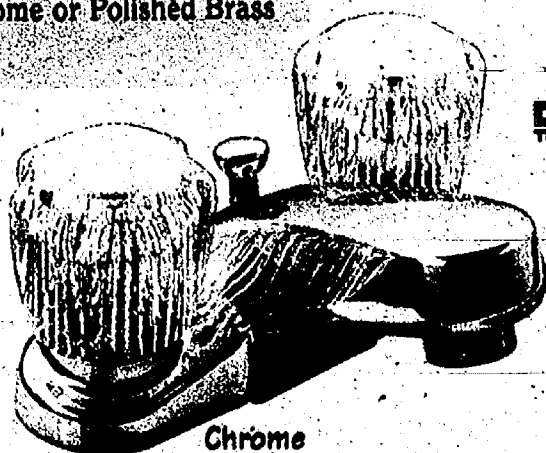

DELTA
THE FAUCET
Lifetime

Chrome
Two Handle Bath Faucet
•Pop-up drain •Crystal acrylic handles
•Limited lifetime warranty #25431
Without Pop-up #48120 \$44.98

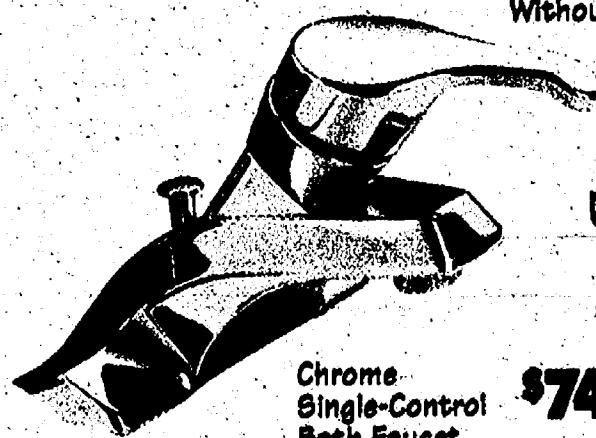

MOEN
Buy a Moen Faucet for Life

Chrome
Single-Control
Bath Faucet
•Pop-up drain •Limited lifetime warranty
•Temperature memory #15336
Acrylic Handle #27369 \$65

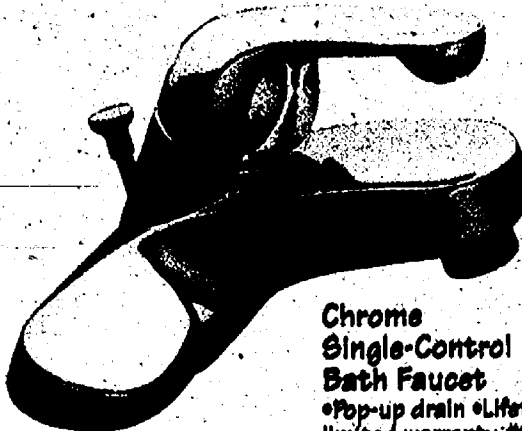

DELTA
THE FAUCET
Lifetime

Chrome
Single-Control
Bath Faucet
•Pop-up drain •Lifetime
limited warranty #25432
Acrylic Handle #25430 \$77

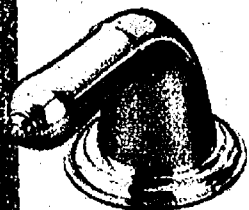

DELTA
THE FAUCET
Lifetime

Polished Brass
& Chrome Widespread Bath Faucet
•Pop-up drain •Lever handles •Spread is 6-16"
•Limited lifetime warranty #05611

\$169

Mini Widespread #05604 \$149
4" Centerset #05525 \$118

NO
NO
6
MONTHS
*See page 28 for promotional credit terms

On Any Faucet
\$150 & Up!

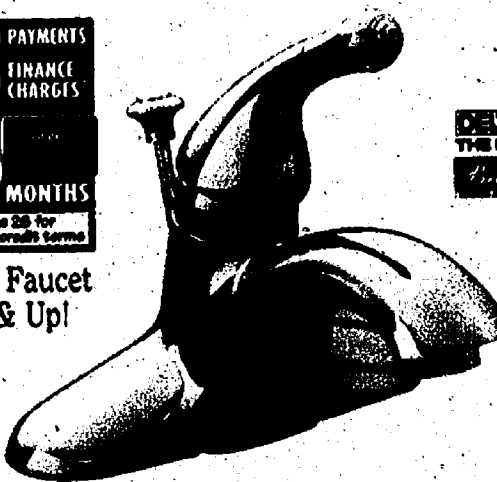

DELTA
THE FAUCET
Lifetime

\$99

Single-Control
Chrome & Brass
Bath Faucet
•Solid brass construction
with chrome/brass finish
•Lifetime warranty #02229



Get a \$10 Lowe's
Gift Card FREE* when you
purchase any **MOEN** faucet!

Win a \$500 Lowe's Gift Card every
year for the rest of your life!

*See store for official rules.
Offer ends 10/31/99. This purchase
necessary to enter sweepstakes.



DELTA
THE FAUCET
Lifetime

\$124

Single-Control
Tub & Shower Faucet
•Solid brass construction
•Pressure balance
prevents accidental
scalding and freezing
•Lifetime warranty #26016





THE BOLD LOOK
OF KOHLER.

Fairfax Bath Faucet #5447 \$163

PRICE FASTER



Chrome/Polished Brass
Widespread Lavatory Faucet #99910
Mini Widespread #15848 \$149
4" Centerset #30511 \$109

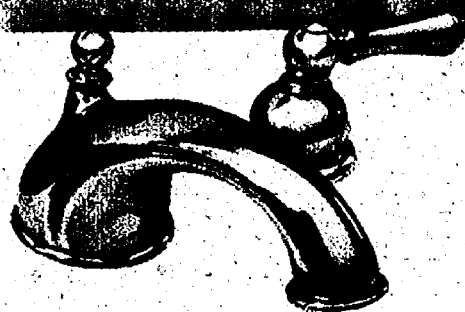

\$163



PERMALUX
The Do-It-For-Yourself Faucet

\$54 Everyday Low Price
REBATE -\$7 Manufacturer's Mail-In Rebate
\$47 After Mail-In Rebate



Chrome Bath Faucet
•Pop-up drain •Clear knob handles
•Washerless •Lifetime limited warranty #42349
Without Pop-Up #23573 \$37.24

PRICE FASTER



Widespread Lavatory Faucet
•Pop-up drain •Pforever Seal™ ceramic disc valves
•Porcelain lever handles •Spout swivels 110° #99961

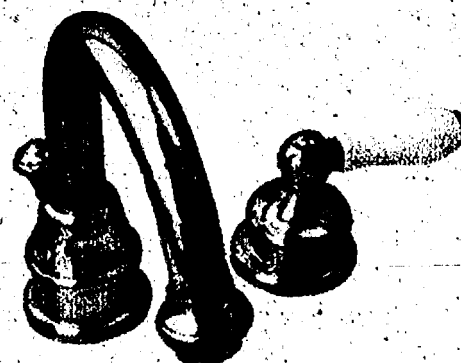

\$39

Solid Or Polished Brass
Decorative Bath Faucet
•Pop-up drain •Chrome finish •Washerless
•Oak lever handles •10 year limited warranty #24897,8

APR SOURCE



Chrome
Twin Handle
Bath Faucet
•Pop-up drain •Porcelain cross handles
•Lifetime limited warranty #23685

\$92 Everyday Low Price
REBATE -\$7 Manufacturer's Mail-In Rebate
\$85 After Mail-In Rebate

PERMALUX
The Do-It-For-Yourself Faucet



\$104 Everyday Low Price
REBATE -\$7 Manufacturer's Mail-In Rebate
\$97 After Mail-In Rebate
Chrome
Designer Hi-Arc
Bath Faucet With Cross Handles
•Pop-up drain •Swivel spout •Lifetime limited warranty #42423

PERMALUX
The Do-It-For-Yourself Faucet

PERMALUX
The Do-It-For-Yourself Faucet

REBATE

\$144 Everyday Low Price
- \$7 Manufacturer's Mail-In Rebate
\$137 After Mail-In Rebate

Designer Chrome
Tub & Shower Faucet
•Porcelain cross handles
•Lifetime warranty #42520



PRICE FASTER

\$135

Porcelain Lever Handle
3-Valve Chrome Tub
& Shower Faucet
•Deluxe shower head
•20 year limited warranty #26010

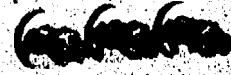

Bath Vanities



Vanity tops, sinks & faucets sold separately.

Modular Ready-To-Assemble White Vanity System

•Allows you to mix sizes to create your own vanity

36" #49219	\$119.94
30" #49820	\$109.53
24" #48672	\$98.87

12" Modular Series Ready-To-Assemble White Drawer Unit

•3 drawers •Polished chrome hardware #48617

\$99.74

A Variety of Sizes
with Door & Drawer
Options to Suit Your
Storage Needs

RSI
Home Products

NO 6 MONTHS
PAYMENTS
FINANCE
CHARGES
*See page 26 for
promotional credit terms

On Any Vanity
\$200 & Up!

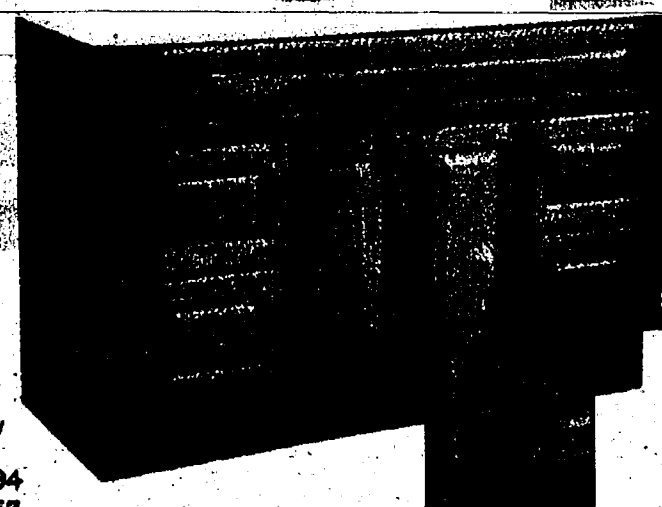
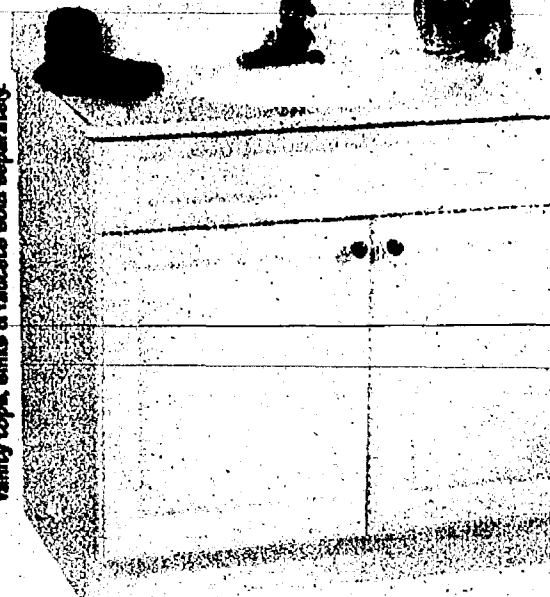

Huntington Series Oak Vanity

•Decorative raised panel design •Solid oak and veneer panel doors/drawers

48" #42274	\$229.83
36" #17309	\$169.82
30" #16292	\$139.67



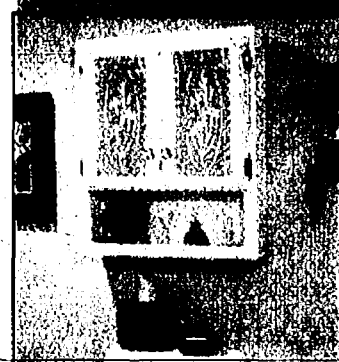

Woodbridge White
Storage Cabinet
#10041



Pace Chapel Hill 2 Door



Mt. Vernon White
Storage Cabinet
#10043



PACE CHAPEL HILL BATH ENSEMBLES

48" Ensemble

48" Vanity #70266	\$269
48" Lighted Tri-View	
Medicine Cabinet #25266	\$174
48" x 19" Vanity Top #23236	\$89
Bath Faucet #24176	\$37.36

All for under \$575

30" Ensemble

30" Vanity #74146	\$179
30" Lighted Tri-View	
Medicine Cabinet #25266	\$135
31" x 19" Vanity Top #23112	\$45
Bath Faucet #24176	\$37.36

All for under \$405

36" Ensemble

36" Vanity #72520	\$199
36" Lighted Tri-View	
Medicine Cabinet #25267	\$145
37" x 19" Vanity Top #20285	\$69
Bath Faucet #24176	\$37.36

All for under

24" Ensemble

24" Vanity #80208	\$169
24" Lighted Tri-View	
Medicine Cabinet #25266	\$112
25" x 19" Vanity Top #23111	\$39
Bath Faucet #24176	\$37.36

All for under \$365



MEDICINE CABINETS

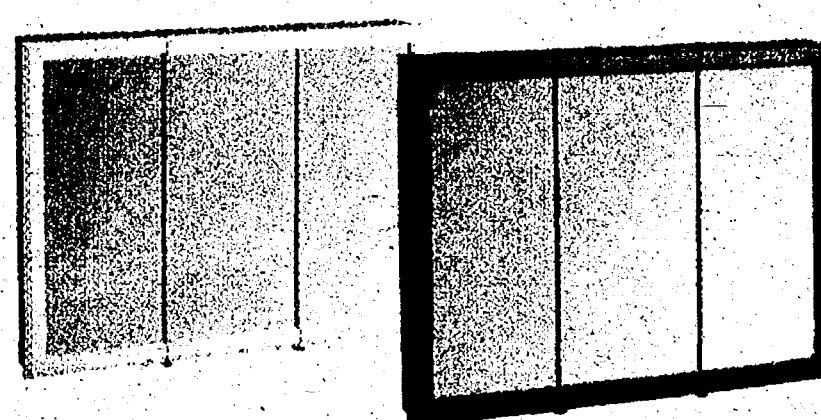

YOUR CHOICE \$67

Deluxe 36" White Or Oak Tri-View
•36"W x 28"H •2 adjustable shelves •Surface mount #26076,107

30" White #23796	\$58	30" Oak #26102	\$58
24" White #23797	\$44	24" Oak #26101	\$44

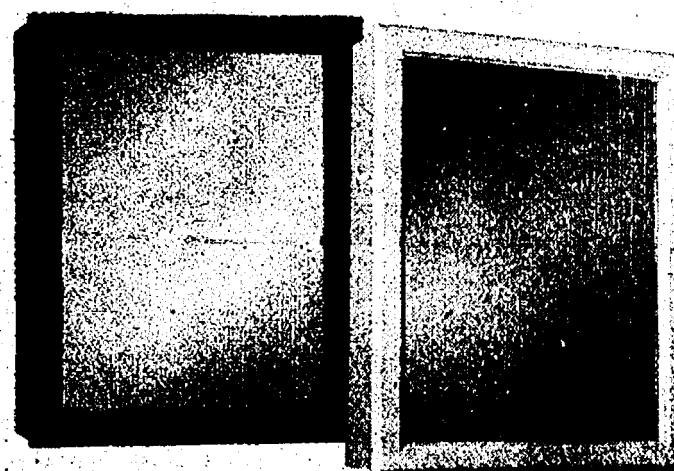

YOUR CHOICE
\$198

Oak or White
Swing Door
Bath Cabinet
•1 or 2 shelf
•18"W x 20"H
•Surface mount
#21823,4

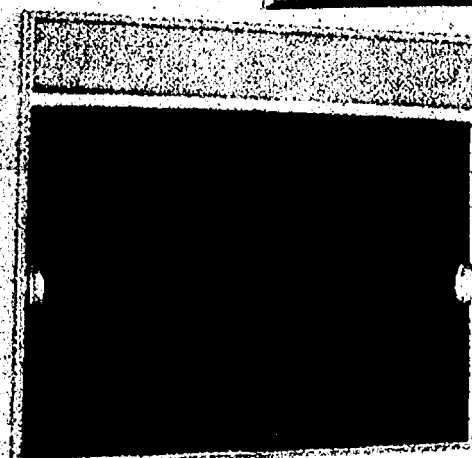

\$397

Bath Cabinet
With Light
•24"W x 19"H x 8"D
•Surface mount
•Bulbs sold separately
#23716



Late Balloon Valance
Floral Swag 57" x 144" #66176 \$27.96
Amethyst Panel 48" x 63" #61552 \$13.96
 Also Available:
Dark Balloon Valance 60" x 14" #49743 .. \$15.96
Amethyst Panel 48" x 63" #62161 \$13.96

32



Michelle Lace White Curtains
 •100% polyester Jacquard lace •Machine washable
Scarf 40" x 216" #82577 \$19.97
Panel 40" x 63" #34100 \$6.97
Valance 72" x 12" #34118 \$10.97

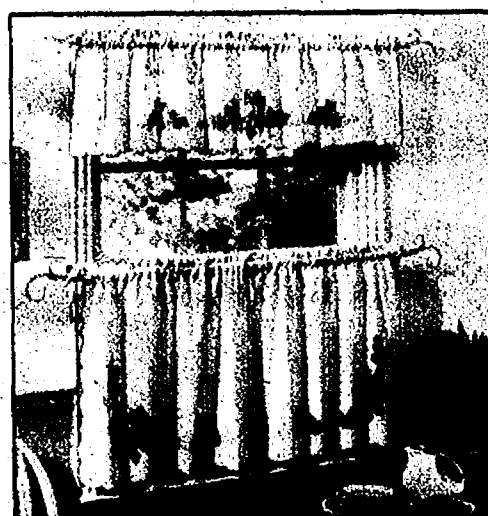

Tab Top Duck Cloth Drapes
 •Two per set •100% cotton •Colorfast •Machine washable
Plaid Panel 80" x 63" #29595 .. \$34.96
Midnight Blue Panel 80" x 63" #29157 \$19.96
Midnight Blue Valance 60" x 14" #28507 \$9.96

Don't forget
 the accessories!
 We stock a full line
 of decorative rods,
 finials & holdbacks

Ecor Fruit Tiers, Swag & Valance
 •100% cotton •Embroidered fruit design
 with embroidered scalloping on 3 edges
Curtain 60" x 24" #43143 \$9.96
Valance 60" x 14" #43277 \$9.96

SHUTTERS

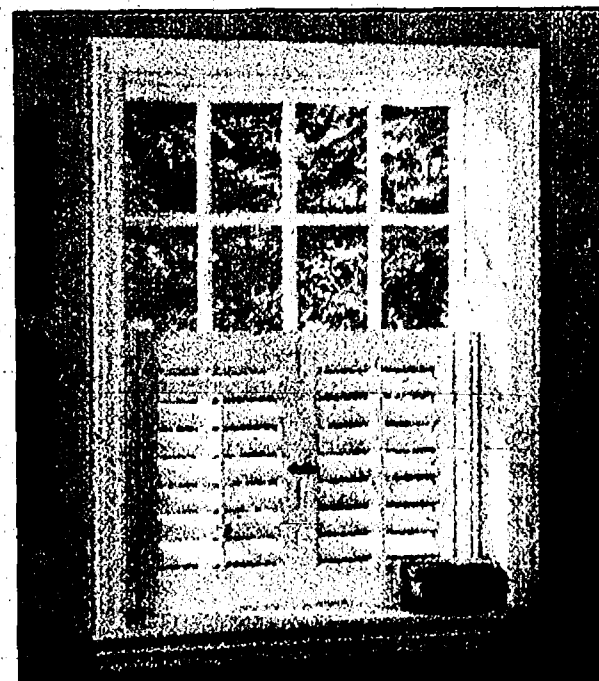

Hundreds
 more window
 treatment choices
 available through
 Special Order!

2" Plantation Interior Shutter Set
 •2" slate •Moveable louver
 •2 louver panels •Pre-hinged with all mounting hardware
 •1" add-on strips available
1" Plantation Shutter 27" x 24" #52080 \$47.96
1" Colonial Shutter 23" x 24" #54259 \$34.96

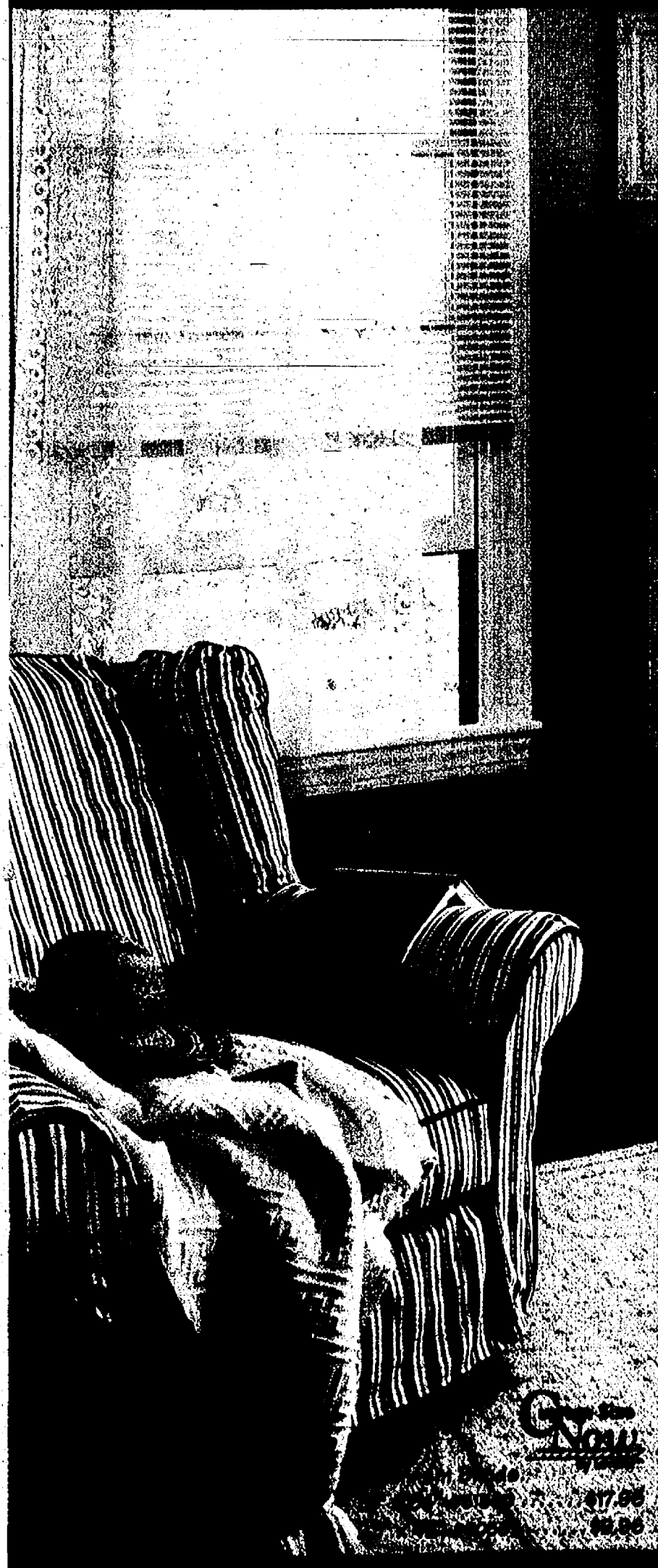

bright & simple Window solutions

DARK SHADES

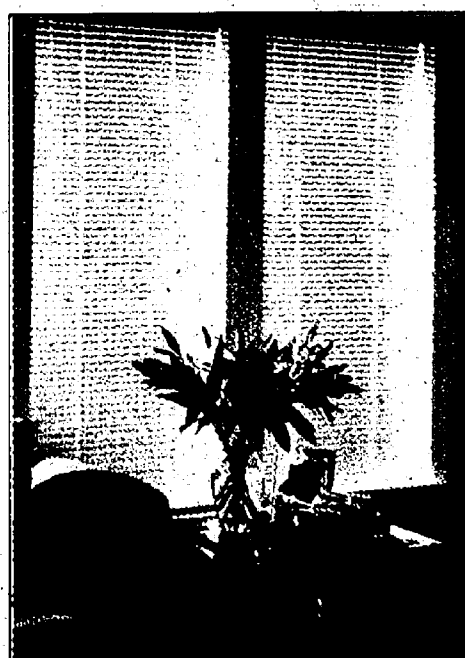

Custom Cut
in Store
to Fit Your
Exact Width

Custom Size
Now
\$9.96

23" x 64"
6-Slat Privacy
Mini-Blinds
•Unique 6-Slat
for better closure
•Fashion valance
included and color
matched along
with wand and
cords #56532

35" x 64" #63541 \$16.36



\$7.46

23" x 42"
Aluminum
Mini-Blind
•Will not warp
or fade •Deluxe
valance
#53631,712

31" x 64" #54264 \$14.96

Other Sizes Available

& BRIGHT BLINDS

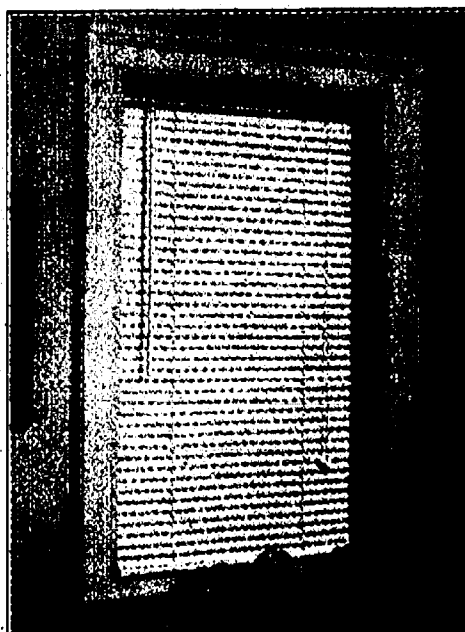

\$2.96

23" x 42"
Vinyl
Mini Blind
•White or
alabaster
#18942,85

31" x 64" #39028 \$3.76



\$14.96

32" x 64"
2" Vinyl
Privacy
Blinds
•Heavy-gauge,
high quality
embossed vinyl
•Resist sagging,
dents and
scratches
•Matching 2"
valance provides
finished look
•Alabaster
#92448

Home Furnishings



Table #10000
Chairs #10000

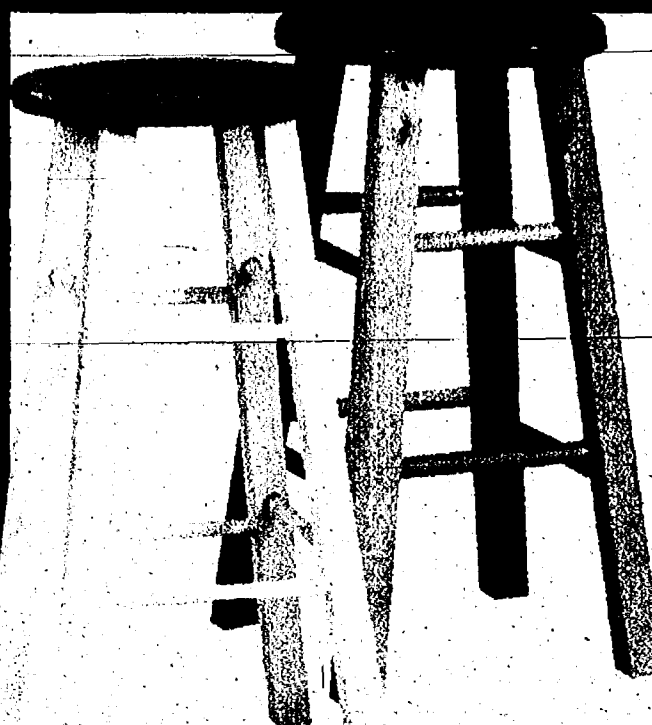

YOUR CHOICE
\$19.46

29" Natural Or
White/Natural
Bar Stool

•Solid birch seat
•Legs are screwed
and glued to seat
for additional security
#52644;53755

24" Bar Stool
#06385 ... \$19.46

24" Bar Stool
#21201 \$19.46

MIRRORS



\$33.96

22" x 28"
Frameless
Octagon Mirror
With Beveled Edge
#76879



\$15.96

24" x 24"
Frameless
Beveled Wall
Mirror
•1/8" thick •Includes
plastic mounting
clips and screws
#68555

24" x 30", 1/8" thick #70432,82778 \$21.96
26" x 40", 1/8" thick #76402 \$54.96
36" x 48", 1/8" thick #81660,68941 \$39.99
30" x 36", 1/8" thick #81193 \$22.96

SAUDER

\$199

Buffet

•Heat and stain-resistant top surface
•Metal drawer runners with safety stops #83689

Spacious Top and
Bottom Provide
Optimum Work
Space and Storage

\$119

The Millstone
Kitchen Island
•Heat and stain-resistant
top surface and pull-out
side shelves #83688

accent
with a **Dramatic**
floor piece

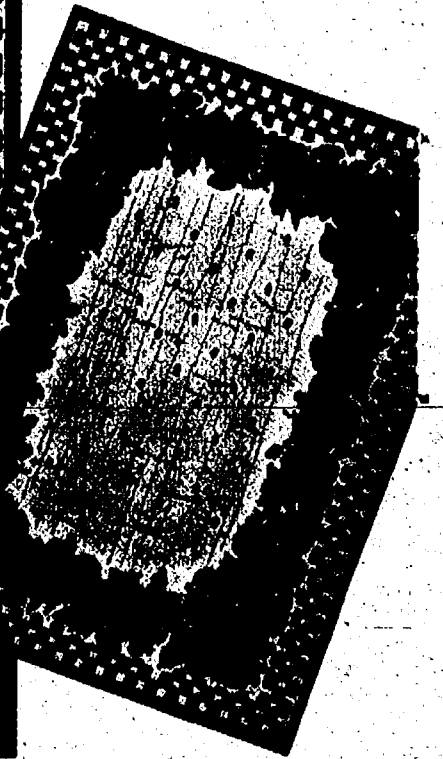

5'2" x 7'9" Country Fruit Collection
Premium Woven Area Rug

•Bordered fruit design •Ultra thick with plush texture and
feel of handmade rug, but at machine-made price #76816

\$149

2' x 3'9" #76640 \$36.97
2' x 7'9" #76657 \$49.97
7'11" x 10'11" #76698 \$249



5'6" x 8'6"
Hand-Carved
Chinese Area Rug
•Beautiful, plush,
hand-tufted acrylic rug #30439

\$159

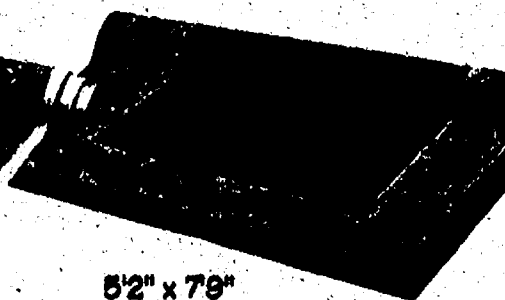

5'2" x 7'9"
Premium Woven
Area Rug

•Densely constructed from 100% heat-
set Olefin •Turn of the century design
captures the beauty and serenity of
English countryside #76058

\$149

5'3" x 7'7"
Vintage Court
Ivy Arbor Rug

By Raymond Waites
•100% heat-set Olefin yarn •Beautiful
ivy design surrounds cream center
•Stain and fade resistant #88073

\$98.97

Green Eden 100% Wool Multi-Textured
Hand-Woven Antique Area Rug

5' x 8' #88075 \$185
8' x 10' #88077 \$285

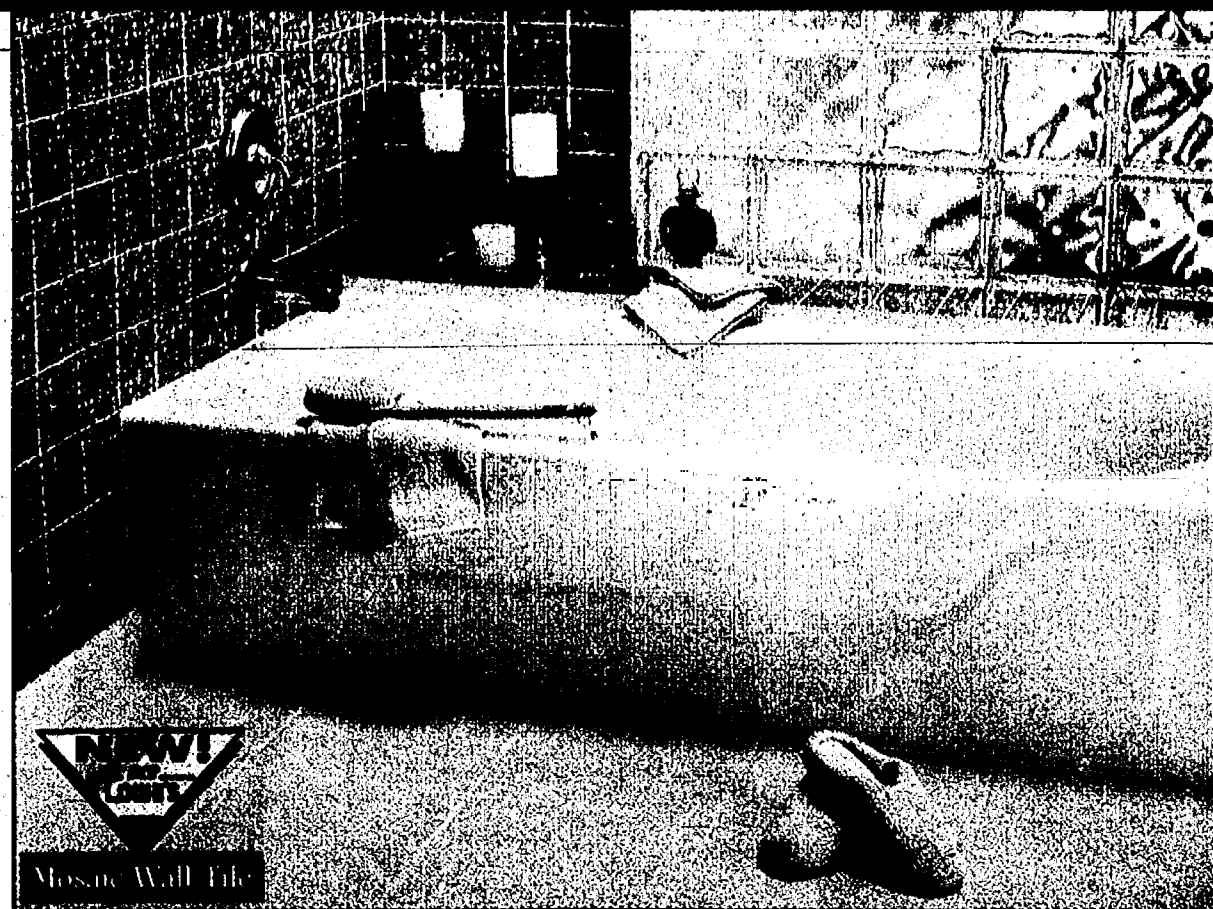

4 1/4" x 4 1/4" Decorative Ceramic Tiles
•Durable •Choose from assorted styles
and designs #08511, 618, 707, 833, 08441

\$3.27
Each

12" x 12" White Haze Glass Mosaic
Style Ceramic Floor Tile #37222 98¢
8" x 8" x 4" Premier Glass Block #17877 ... \$3.96



We'll Be Happy
to Arrange the
Installation of
Your New Tile.
Your Satisfaction
Is Guaranteed!

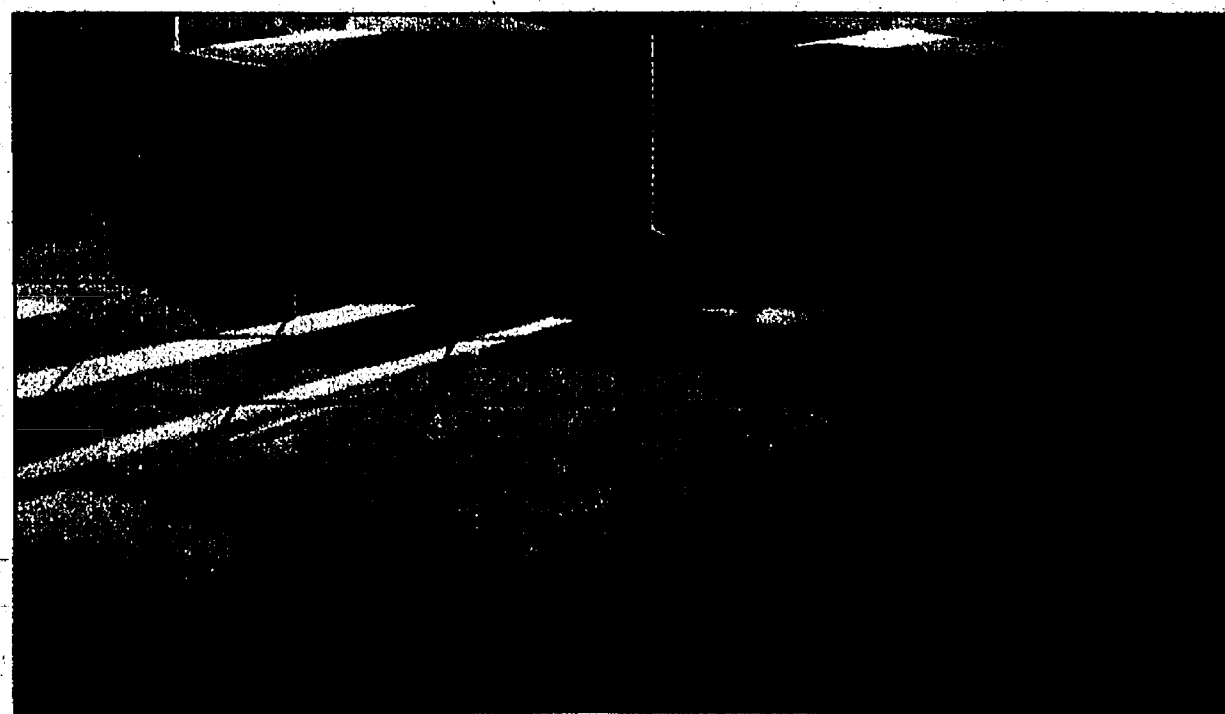

12" x 12" Renaissance Rosa
Floor Tile #13695

\$1.98
Each

12" x 12" Center Medallion 4 pc. #0710 ... \$77
Triangle Deco #0711 \$6.97

**Durable, Dependable
& Decorative Tile**



Folk Festival Floor Tile #08511 \$3.27
Folk Festival Floor Tile #618 \$3.27
Folk Festival Floor Tile #707 \$3.27
Folk Festival Floor Tile #833 \$3.27
Folk Festival Floor Tile #08441 \$3.27
Crown Trim (varying widths) #08225 \$4.47
4" White Tile #01224144

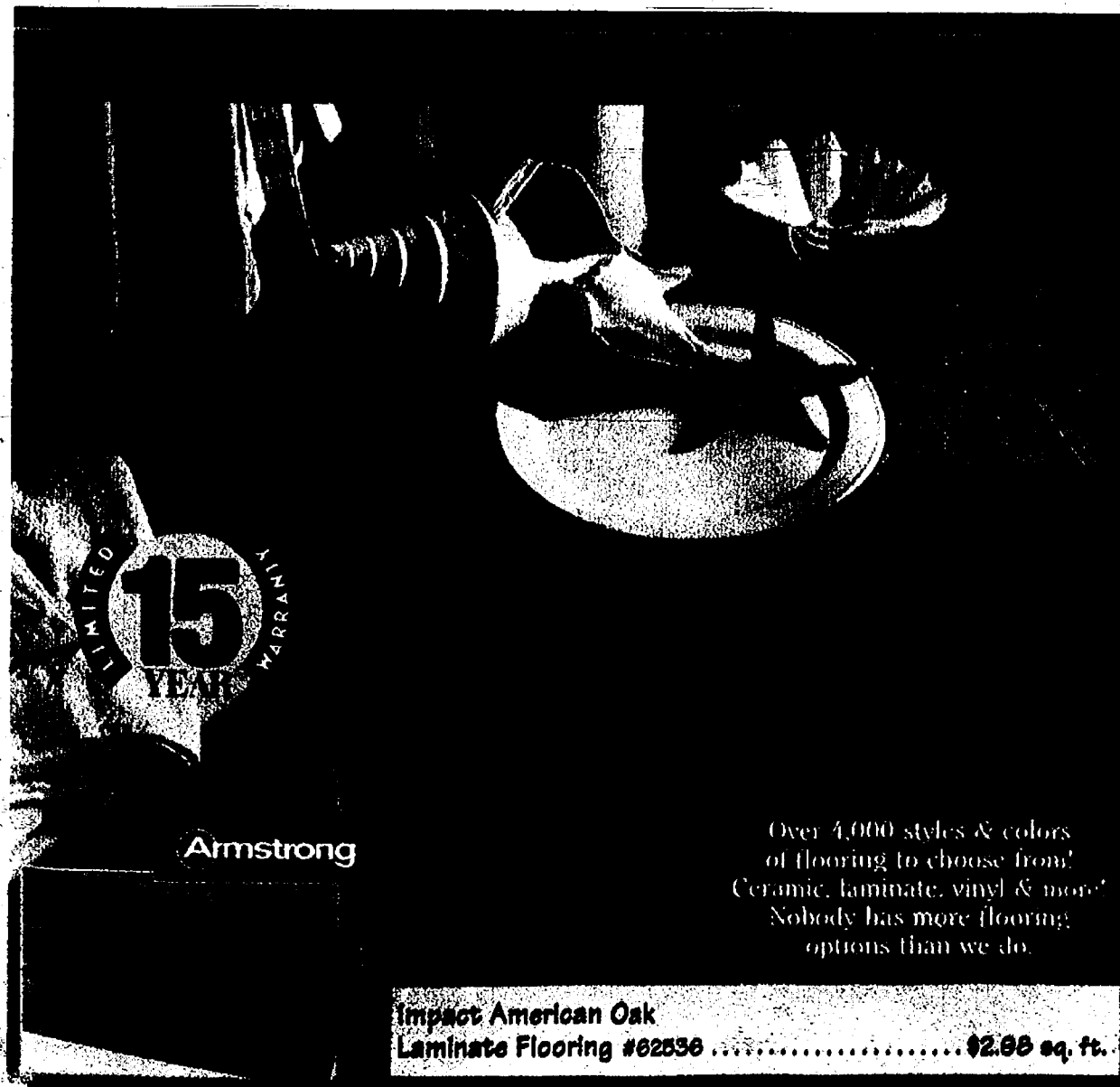

LIMITED 15 YEAR WARRANTY

Armstrong

Over 4,000 styles & colors of flooring to choose from! Ceramic, laminate, vinyl & more! Nobody has more flooring options than we do.

Impact American Oak Laminate Flooring #62536 \$2.98 sq. ft.

classic **F**looring creations

Armstrong
inhabit.

LAMINATE FLOORING

Natural Oak

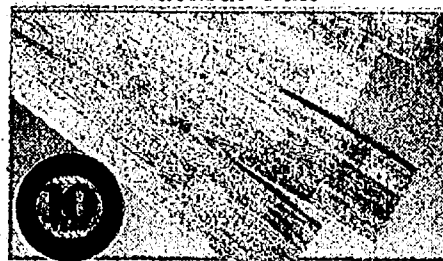

Gunstock Oak

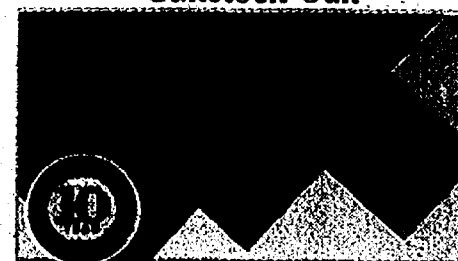

Inhabit Laminate Flooring

•Durable •Will not stain, fade or show wear-through like regular wood flooring •"Floating Floor" Installation •Sold in 21 sq. ft. box #52374,92

\$2.48
sq. ft.

TILE

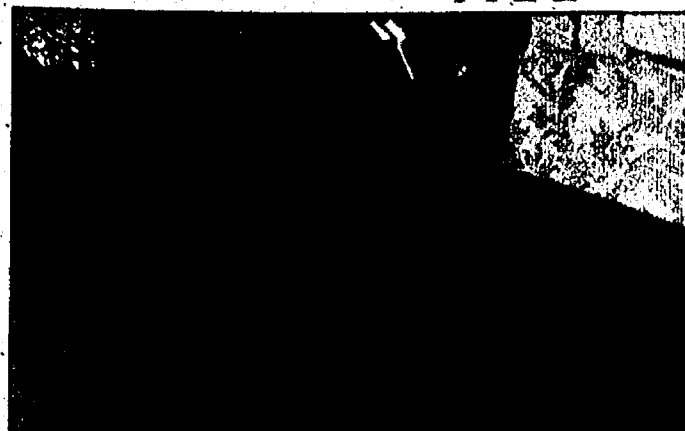

Also available in 6" x 6" or 6" x 12" allowing you even more creative options

12" x 12" Rialto Green Indoor/Outdoor Tile

•Durable porcelain glaze color goes through body of tile #88571

\$1.97
Each

**PROFESSIONAL
INSTALLATION
AVAILABLE**

✓ See Store For Details



Ask About the Lowe's Installed Project Card Program

• Everyday 90 Days No-Pay, No-Interest On purchases greater than \$500, unless a special credit offer applies to your purchase.*

• 13.9% APR on Single Sales Invoices \$2,000 or More*

See page 28 for details.

12" x 12"

"Slate" Gray Ceramic Tile

•Slight variations in each tile provide a natural rustic stone appearance •Use in living rooms, entryways, sunrooms, etc. #14932

\$1.98
Each



Tumblestone Almondine Modular Tile

•Indoor or outdoor use •Scratch and stain resistant •Frost resistant

**Beautiful, Versatile
Tumbled Stone Look**

12" x 12" #81472

\$1.87 each

6" x 12" #42284

\$1.37 each

6" x 6" #81557

83¢ each

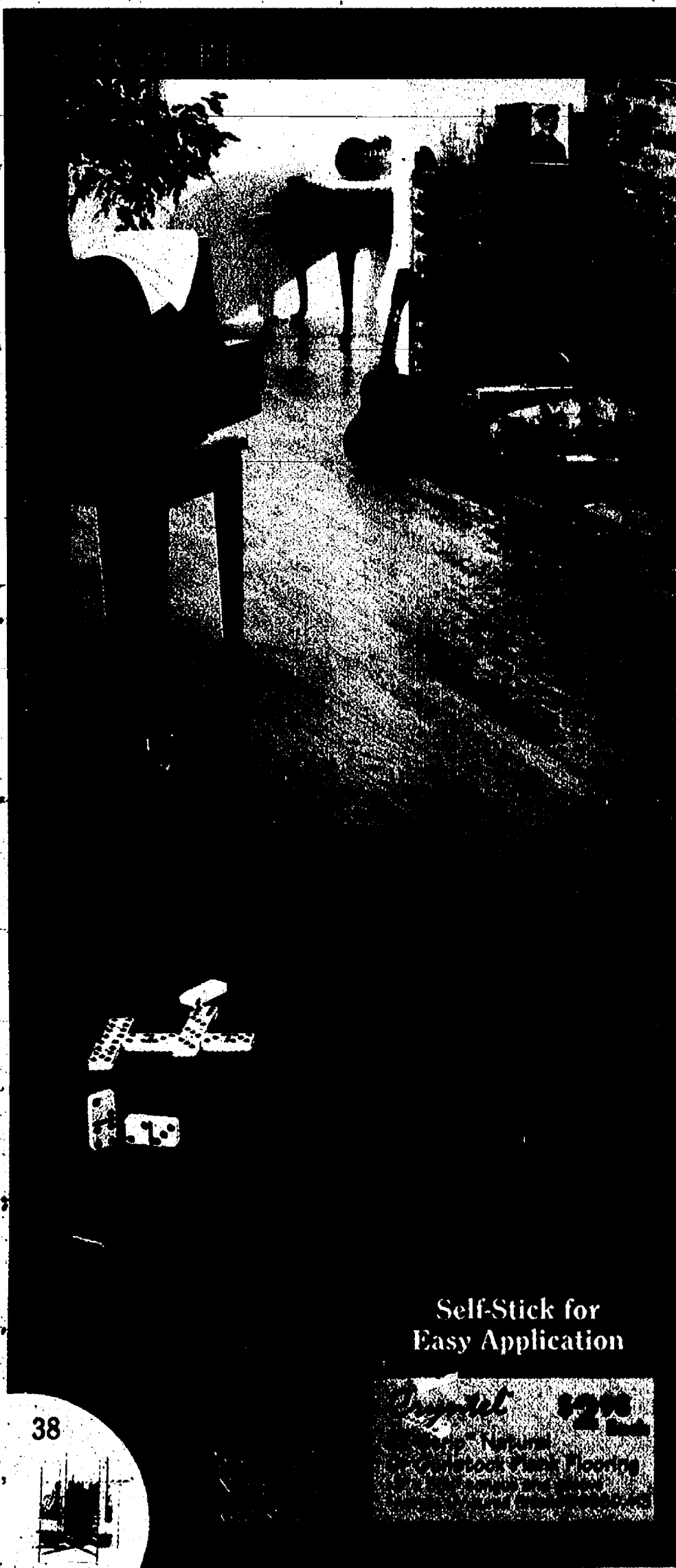

Self-Stick for Easy Application

Cryptel **\$2.98** Each

12" x 12" Self-Stick Parquet Wood Flooring

•Real hardwood •Tongue and groove installation •Super acrylic surface •Natural or chestnut #86348,59

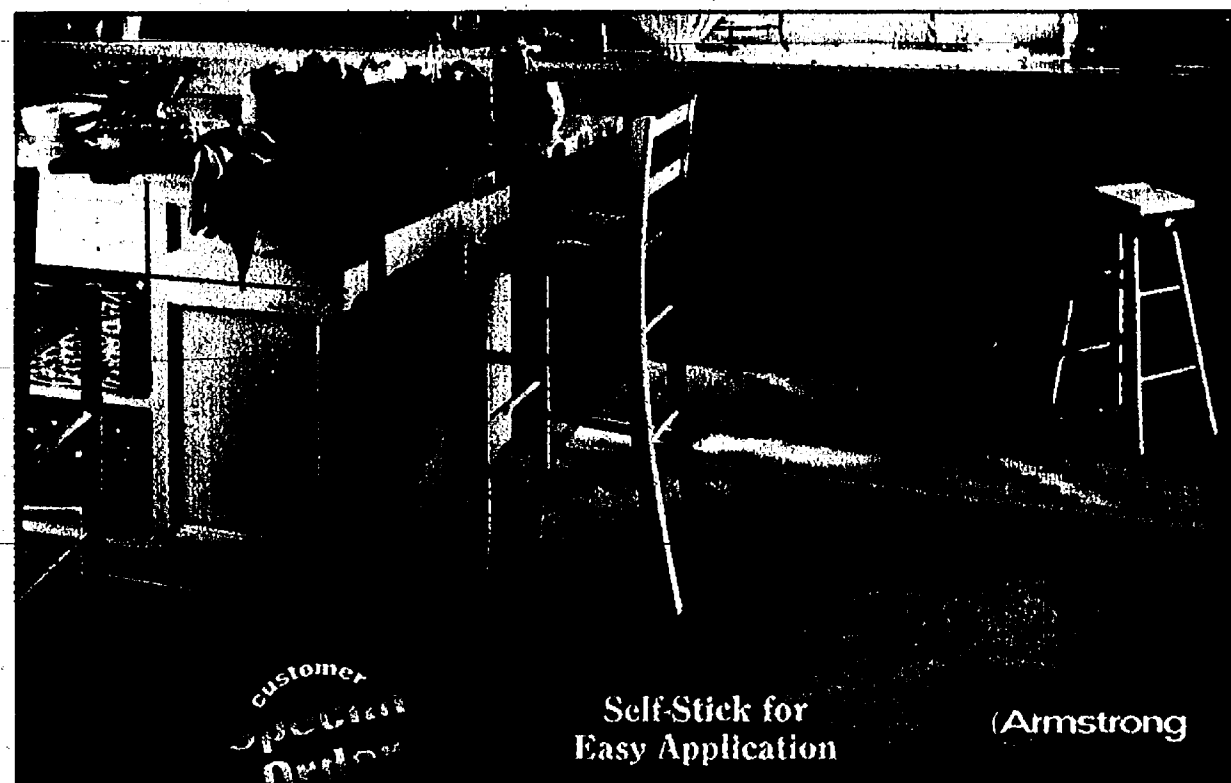

Classic Parquet Laminate Flooring

•Exciting new design •The classic look of an antique parquet floor •Exceptional durability •Guaranteed not to stain, fade or show wear through •American Oak or Gunstock Oak •15 year limited warranty



Let Us Arrange the Installation of Your New Floor. Your Satisfaction is Guaranteed!

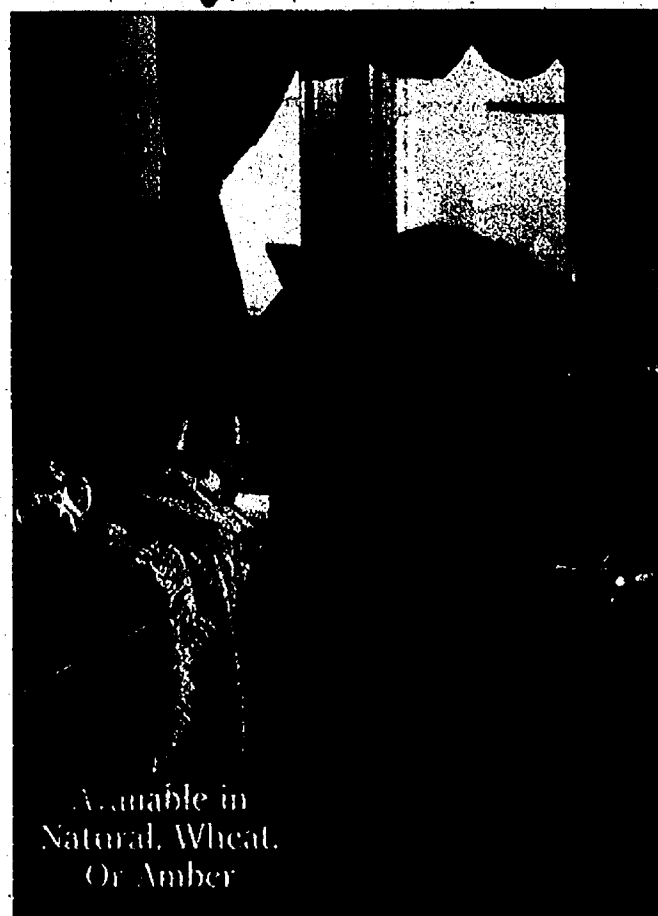

Available in Natural, Wheat, Or Amber



Available in Natural & Chestnut

Cryptel

12" x 12" Self-Stick Parquet Wood Flooring

•Real hardwood •Tongue and groove installation •Super acrylic surface •Natural or chestnut #86348,59

Self-Stick for Easy Application

\$1.59 Each

Harris-Tarkett
Hardwood Flooring

3/4" Pre-Finished Berkshire Oak Plank

•Genuine red oak hardwood planks •Easy-to-maintain urethane finish •Available in natural, wheat or amber •Sold in 10 sq. ft. cartons #26842,27074,87829

\$3.70 Each

simply Beautiful flooring

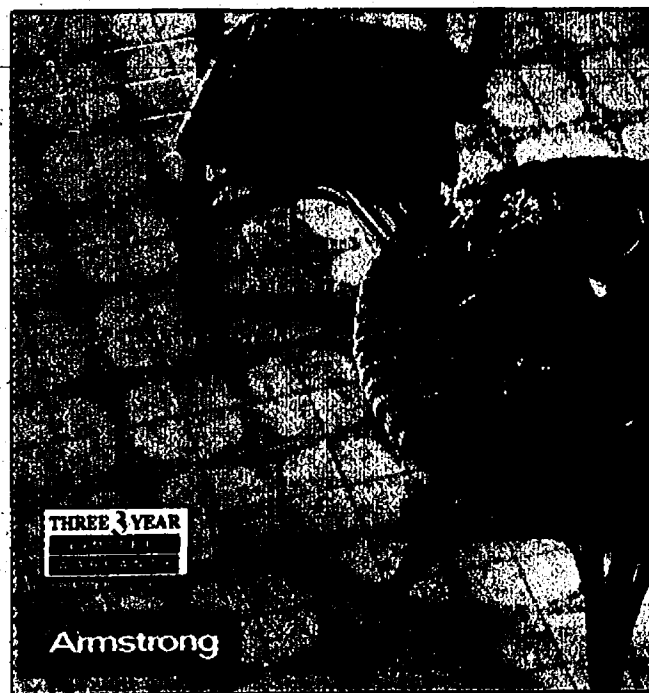

Armstrong

High Quality,
Low Maintenance
Beautiful Flooring

88¢ Sq. Ft.

Signia™ Collection 12" Tile

- Urethane, no-wax surface outperforms regular no-wax finishes
- Durable •Resists household stains
- Easy peel, place and press installation #07372

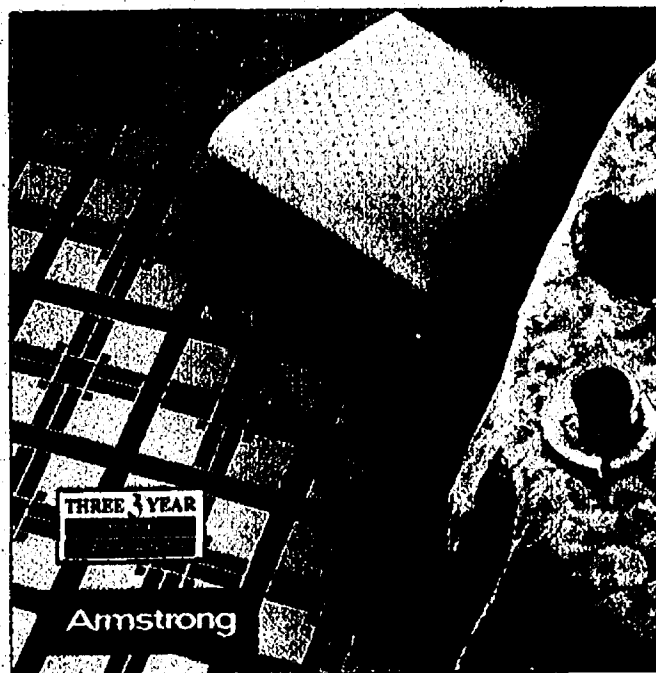

Armstrong

\$27.98 Sq. Ft.

From Armstrong,
A Trusted Leader
In Flooring

\$7.11 Sq. Ft.

12" Signia™ Sheet Vinyl

- Urethane no-wax wear layer •Easy to clean •Resists household stains
- Durable •Choose beige or blue #43248

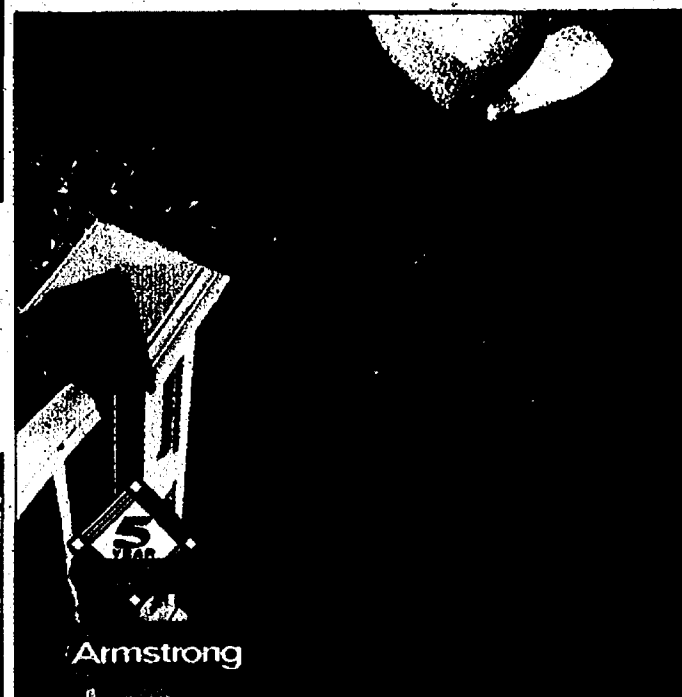

Armstrong

The Colors You Select
for Your Floor Have
a Significant Impact
on the Mood & Style
Throughout Your Rooms

58¢ Sq. Ft.

12" Epiq Vinyl Tile

- Vinyl no-wax wear layer •Easy to clean •Resists household stains
- Durable •Choose rose or blue #05588

customer
Special
Order
Service

Armstrong



LOWE'S Kitchen & Bath

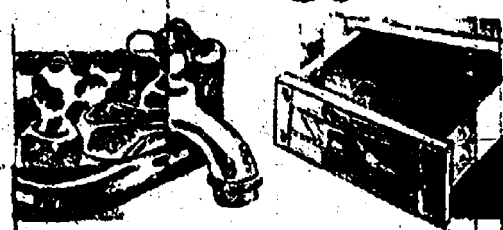

L I F E S T Y L E S

FREE Project Planner

Pick up a FREE Kitchen & Bath Planner while you shop. Jot down your ideas. Talk them over with our certified project specialists. Fast, friendly service that costs you nothing extra.

It's just another way for us to say
"thank you for shopping at Lowe's."



HOW-TO CLINICS

Track Lighting
Installation
Tuesdays in September 7pm

How To Insulate &
Weatherstrip Your Home
Wednesdays in September 7pm

Faucet, Sink & Disposer
Installation
Thursdays in September 7pm

Laminate Flooring
Installation
Saturdays in September 2pm

LOWE'S®

Home Improvement Warehouse

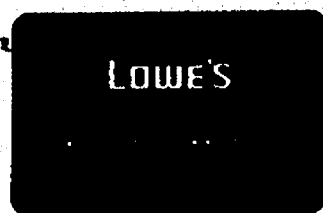

*See Inside For Complete Credit Details

For The Lowe's Nearest You Call 1-800-44-LOWE'S
Visit Lowe's Web site at www.lowes.com

Prices May Vary After September 30, 1999 If There Are Market Variations.

Adrian, MI
1369 Division Street
(517)266-1000

Benton Harbor, MI
1300 Mall Drive
(616)927-6000

East Fort Wayne, IN
1929 North Coliseum
Boulevard
(219)471-4000

Fort Wayne, IN
4430 Illinois Road
(219)436-8855

Jackson, MI
1535 Boardman Road
Across From Jackson
Crossing Mall
(517)796-5500

Kokomo, IN
4005 South LaFountain
(317)453-1000

Lafayette, IN
100 North Creasy Lane
(Across from Wal-Mart)
(317)448-1900

Marion, IN
2842 South Western
Avenue
(317)668-4000



Printed On Recyclable Paper. *Lowe's® Home Centers, Inc. 1999. SEPT(517)99

40517/63

Lotto 49

**Packaged
Liquor**

**Double Coupons
Up To 50¢**

**OPEN 6 A.M.
TIL MIDNIGHT
7 DAYS A WEEK**

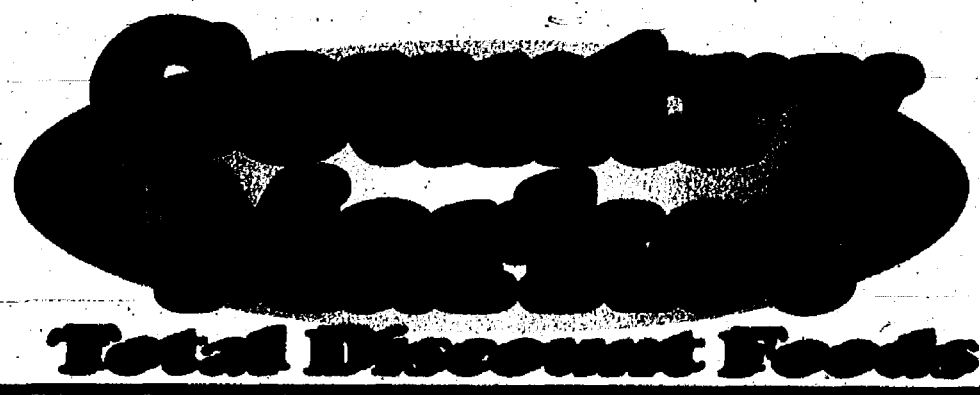
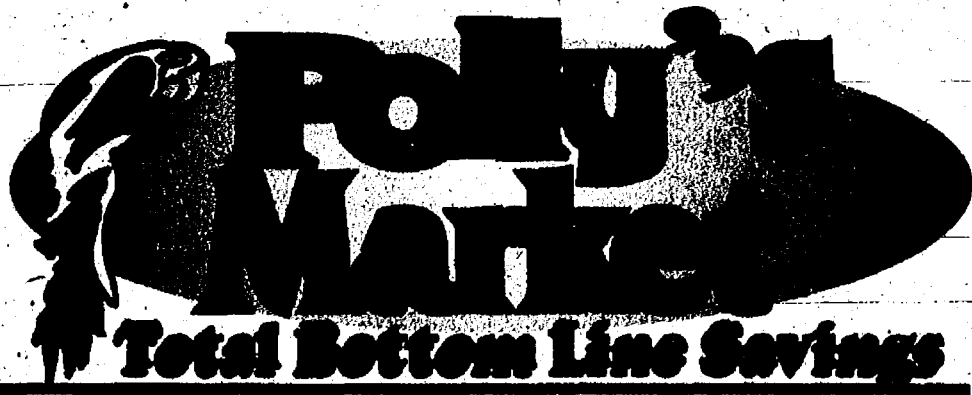

JACKSON 1821 SPRING ARBOR RD	JACKSON 2119 FERGUSON RD	JACKSON 201 PARK AVENUE	CHELSEA 1101 M-52 HIGHWAY
---------------------------------	-----------------------------	----------------------------	------------------------------

ADRIAN 116 W MAULREE	ADRIAN 1322 S ADRIAN HWY	BROOKLYN 11301 BROOKLYN RD	SOUTH LYON 600 N LAFAYETTE	DEXTER 7001 ANN ARBOR DEXTER RD
-------------------------	-----------------------------	-------------------------------	-------------------------------	------------------------------------

DON'T MISS OUR SPECTACULAR ROUNDY'S BRAND SALE!



**Save
\$1.00**

The Other White Meat

**Fresh Cut
Pork Steak or
Western Style Ribs**

99¢
A POUND



**Save
\$1.40**

**U.S.D.A. Choice Beef
Boneless
Bottom Rounds**

1.50
A POUND

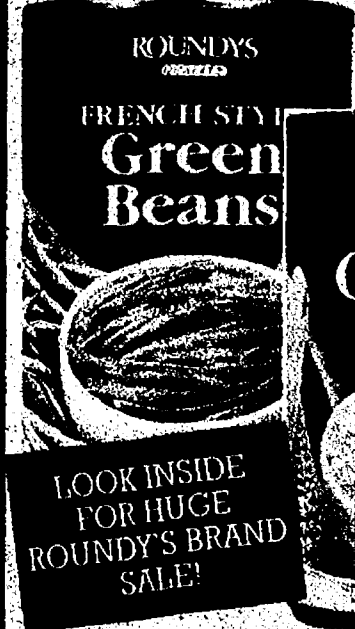

LOOK INSIDE
FOR HUGE
ROUNDY'S BRAND
SALE!

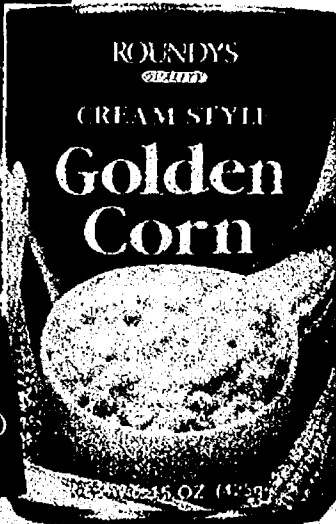

**Roundy's
Vegetables**

- Cut or French Style Green Beans
- Cream or Whole Kernel Corn
- Mixed Sweet Peas
- 14.5-18.2 oz.

4/1

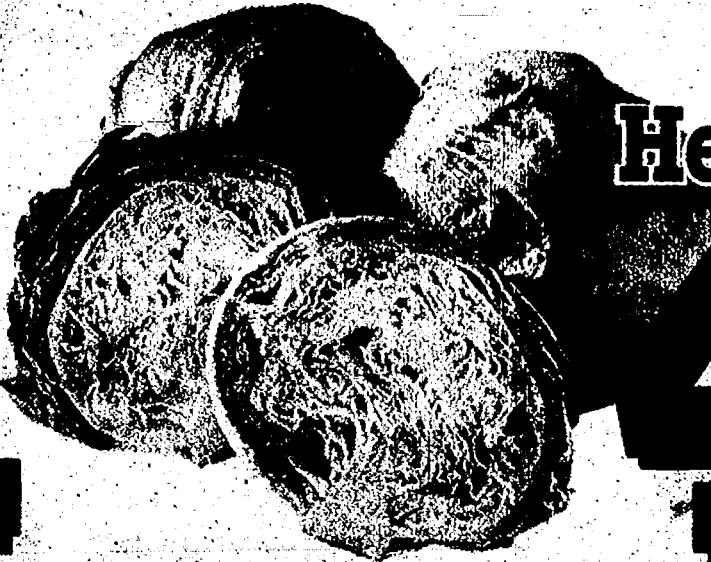

**Crisp California
Iceberg
Head Lettuce**

49¢
EACH

LIMIT 12 WITH \$10.00 ADDITIONAL PURCHASE

SUPER BONUS BUY #1

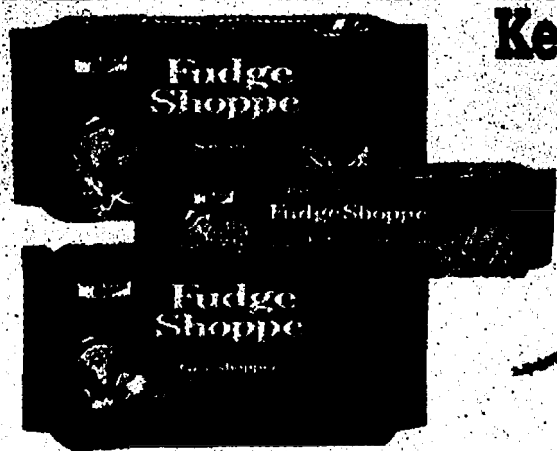

**Keebler Fudge Shoppe
Cookies**

- Assorted Varieties
- 8 to 12.5 oz.

99¢

LIMIT 2 with additional \$20 or more purchase. Additional at \$1.99.

SUPER BONUS BUY #2



**Bareman's
Low Fat Milk Sale!**

- 1%, 1/2%, Fat Free
- or 2% • Gallon

\$1.30

LIMIT 2 with additional \$20 or more purchase. Additional at \$1.99

15 16 17 18 19 20 21

We reserve the right to limit quantities. Some items not exactly as pictured. Not responsible for typographical errors.

COMPARE THE PRICE WITH THE BOTTOM LINE SAVINGS

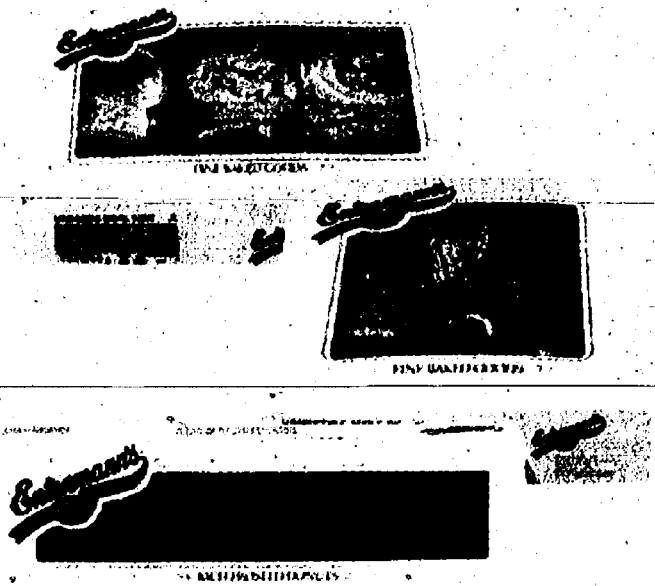

Entenmann's Full Line Sale!

- All Varieties
- 11.5 to 26 oz.

\$1.99

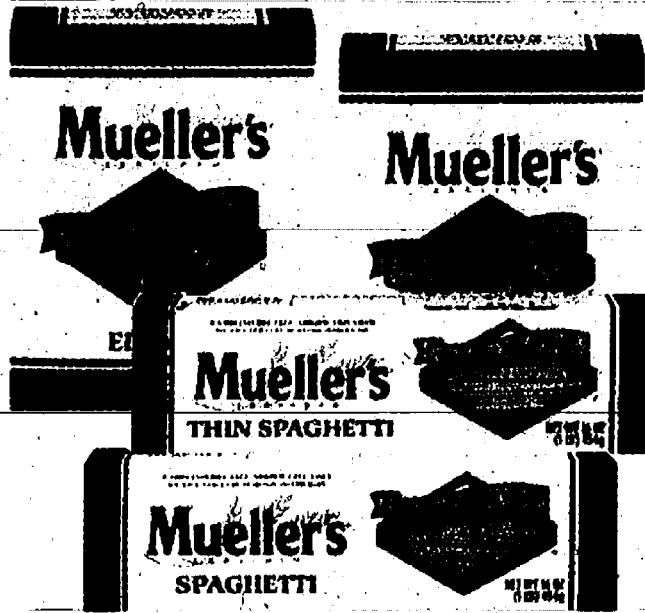

Mueller's Pasta

- Elbows, Reg. or Thin Spaghetti
- 16 oz.

44¢ LIMIT 4



Ragu Spaghetti Sauce

- Assorted Varieties
- 26 oz.

\$1.19 LIMIT 4



Save 30¢

Penn Dutch Mushrooms

- Pieces & Stems
- 8 oz Can

99¢

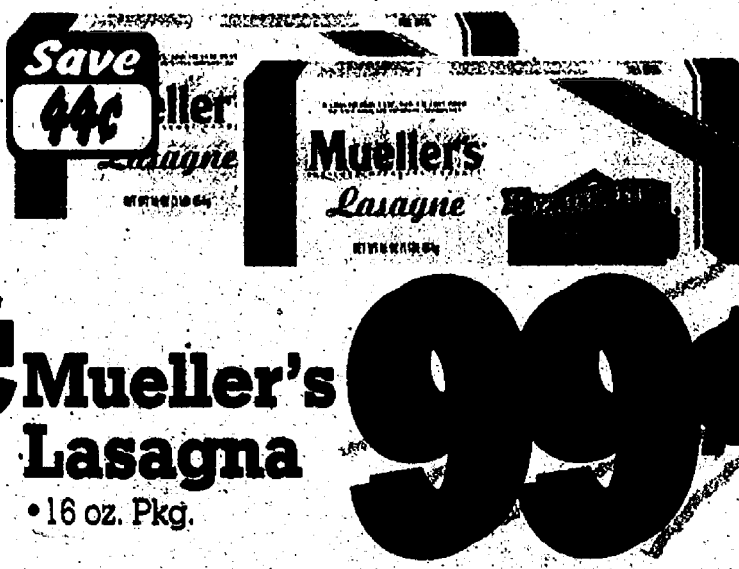

Save 44¢

Mueller's Lasagna

- 16 oz. Pkg.

99¢



Save 44¢

Musselman's Apple Sauce

- Assorted Varieties
- 23 to 24 oz.

99¢

MAKE IT QUICK & EASY, MAKE ORTEGA



Ortega Taco Shells

- 12 Count Pkg.

99¢



Ortega Taco Seasoning

- 3 Pack

99¢



Ortega Salsa

- Thick & Chunky, Garden Mild, Thick & Chunky Mild
- 16 oz.

2/3

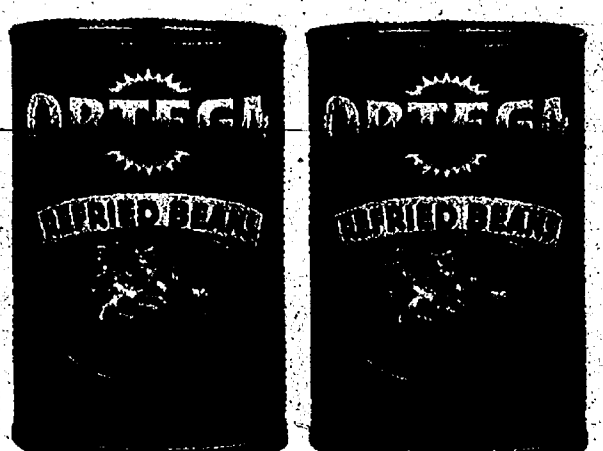

Ortega Refried Beans

- Regular or Fat Free
- 16 oz.

69¢

SAVING YOU MONEY FOR OVER 60 YEARS!

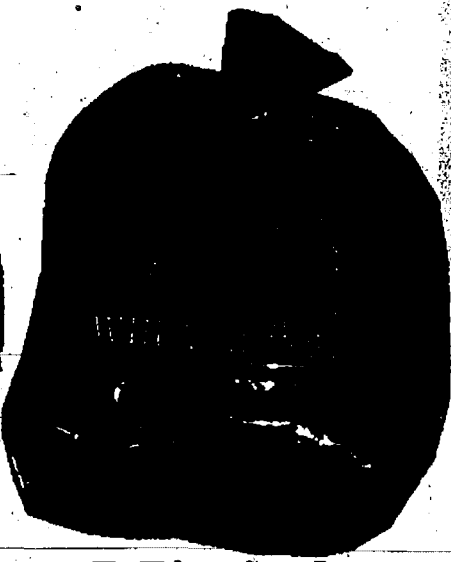

Aunt Millie's Premium Bun Sale!

- Hot Dog or Hamburger: Honey or Hearth Honey Wheat
- Deli Onion or Hoagie, Bratwurst, Rye Bratwurst
- Deli Super or Mini Sub • 6 to 8 ct.

99¢

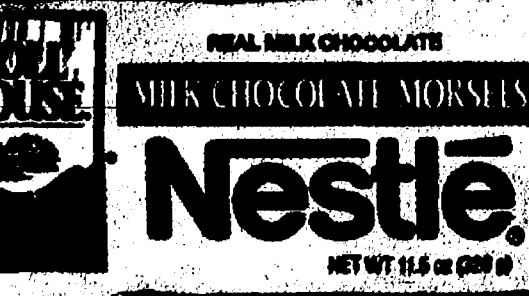
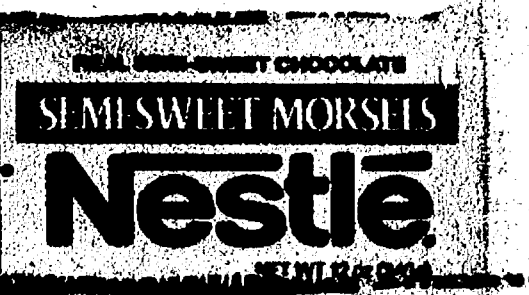

Nestle's Toll House Morsels

- Semi Sweet, Butterscotch, Mini, Milk Chocolate, Premium White, Chunks
- 11.5-12 oz.

\$1.49

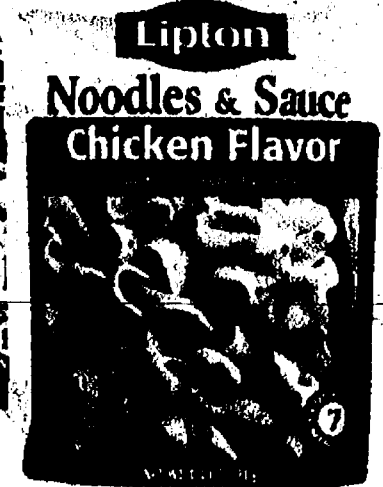
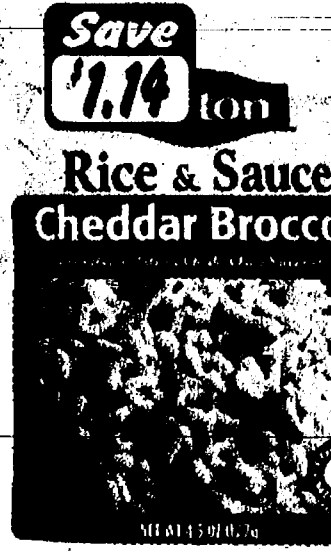

Lipton Noodles, Pasta or Rice & Sauce

- Assorted Varieties
- 4.3-4.5 oz.

99¢

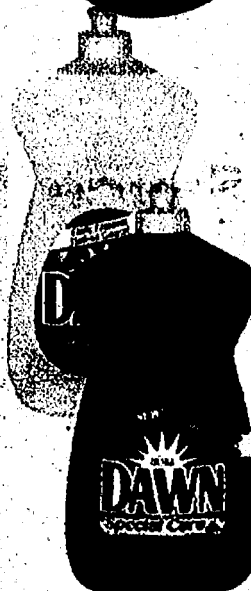

Dawn Dish Detergent

- Assorted Varieties
- 28-28 oz.

\$1.79



Era Laundry Detergent

- Regular or With Bleach
- 100 oz.

\$2.99



Downy Liquid Fabric Softener

- 40 oz.

\$2.99

DON'T FORGET YOUR PETS....



9-Lives Cat Food

- Assorted Varieties
- 5.5 oz. Can

99¢



Tidy Cats Cat Litter

- Long Lasting or Immediate Odor Control
- Antibacterial • 20 lbs.

\$2.99



Purina Cat Chow or Meow Mix

- 7 Pounds

\$5.99



Purina One Dog Food

- Chicken & Rice, Reduced Calorie, Lamb & Rice Reg. or Puppy, Beef & Rice • 20 Pounds

\$13.99

FROZEN & DAIRY FAVORITES

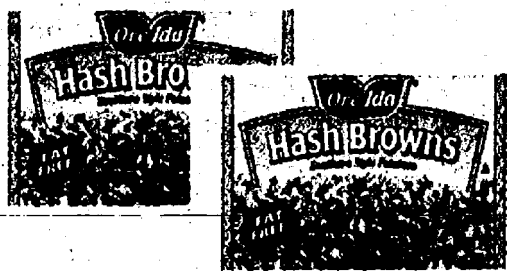

Ore-Ida Hash Browns

• Assorted Varieties
• 20.25-32 oz.

99¢

LIMIT 2

Save
60¢

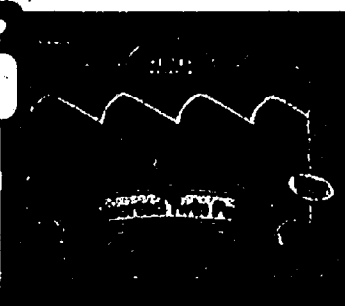

Ice Castle Twin Pops

• 12 Pack

99¢

Save
\$1.30



House of Flavors Ice Cream

• 1/2 Gallon
• Assorted

\$1.00

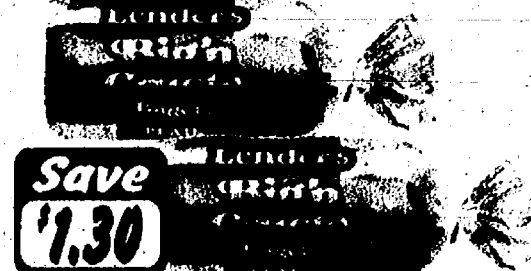

Lender's Big & Crusty Bagels

• Assorted Varieties
• 5 Count

99¢

BREAKFAST - Get to have it

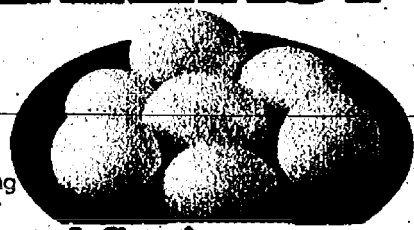

Crystal Springs Grade A Large Eggs

• 1-1/2 Dozen

99¢



Brummel & Brown or Promise Spread

• Assorted Varieties - 1 lb. • Flavored 8 oz.

\$1.19

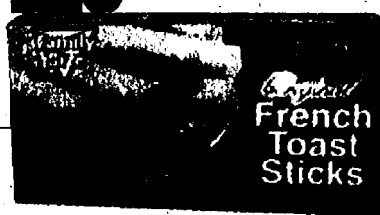

Murry's French Toast or French Toast Sticks

• Assorted Sticks 16 oz., Slices 18 oz.

\$1.00

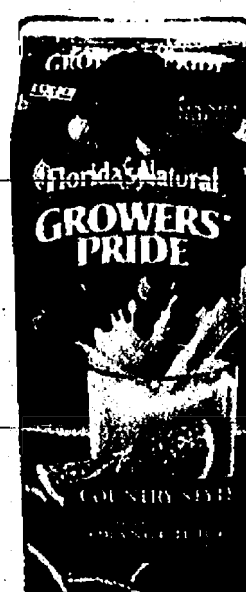

Grower's Pride Orange Juice

• Regular or Country Style
• 64 oz.

\$1.00

MEALS IN NO TIME



Jeno's Pizza

• Assorted Varieties
• 7 oz.

79¢



New York Texas Garlic Toast

• 11.2 oz.

2/3



Chef America Pizza Pockets

• Mini Pepperoni, Mini Sausage or Mini Pepperoni & Sausage • 13.2 oz.

99¢



Reames Noodles

• Flat Dumpling, Free or Regular • 12 oz.

2/3



Green Giant Select & Pasta Accents

• Assorted Varieties • 14-16 oz.

2/3



Gorton's Fish

• Assorted Varieties of Fillets
• Tenders Reg. or Ex-Crisp
• 10.6-11.4 oz.

2/5

More than Delicious



Dannon Yogurts

• Assorted Varieties • 6-8 oz.

2/1

Dove Ice Cream Bars

• Assorted • 4 Pack

\$2.00



Homemade Brand Ice Cream

• Assorted • 1/2 Gallon

\$3.00

Sara Lee Cheesecake

• Assorted Varieties 8-19 oz.

2/5



Pepperidge Farms Frozen Desserts

• Apple or Cherry Turnovers 12 oz.
• Assorted Cakes 19.6 oz.

\$1.00



Dole Frozen Juice Blends

• Assorted 12 oz.

99¢

Snack & Beverage Features



Little Debbie

- Oatmeal Creme Pie - 16 oz.
- Devil Squares - 11 oz.
- Zebra Cakes - 13 oz.
- Chocolate Cupcakes - 9.5 oz.
- Orange Cupcakes - 9.5 oz.
- Nutty Bars - 9.5 oz.

89¢

Faygo 2 Liter Pop

- Assorted Varieties
- Regular or Diet

59¢ Plus Dep.

Grandma Shearer's Snacks

- Cheese Curls - 8 oz.
- Kettle Style Potato Chips, Cheezy or Spicy Nacho Tortillas - 9 oz.

99¢

Coke or Coke Products

- Assorted • 12 Pk/12 oz. Cans
- 6 Pack/20 oz. Plastic

\$2.70 Plus Dep.



Powerade Isotonic Sports Drink

- Assorted Varieties • 64 oz.

99¢



Lay's or Wavy Lay's

- Assorted Varieties • 13.25 oz.

\$1.00



Faygo 12 Pack Cans

- Assorted Varieties

\$1.00 Plus Dep.

Nabisco Pecanz Peacan Shortbread Cookies

- 16 oz.

\$1.00



Keebler or Sunshine Snack Bags

- Wheatables 7 oz.
- Munch 'em's Sour Cream 6.5 oz.
- Snack Stix 6 oz.
- Cheez-Its Reg. or Red. Fat 6.5-7 oz.

3/5

Absopure Natural Spring Water

- 12 Pack

2/5

ADULT BEVERAGES

PLEASE DRINK RESPONSIBLY



Save \$2.00

Gossamer Bay

- All Varieties
- 1.5 Liter Bottle

\$8.00



Chateau Grand Traverse Semi-Dry Riesling

- 750 ml

Save \$2.00

\$7.00



Save \$3.00

Meridian

- Chardonnay
- Merlot
- Cabernet
- 750 ml

\$8.00

Red Eye Bloody Mary Mix

- Hot or Mild
- 1 Liter

\$2.00



Save \$1.00

Red Dog or Ice House

- Your Choice
- 30 Pack Cans

\$9.00 Plus Tax Plus Dep.



Save \$1.00

Coor's Beer

- Regular, Light,
- 12 oz. Bottle

\$5.00 Plus Tax Plus Dep.



Save \$1.00

Miller Lite

- Lite Ice
- Genuine Draft or
- Genuine Draft Lite
- 12 Pack Cans

\$6.10 Plus Tax Plus Dep.



Save \$1.20

Fosters Beer

- 12 Pack Bottles

\$8.00 Plus Tax Plus Dep.

We sell only U.S.D.A. Choice Beef,
most PREFERRED GRADE of beef in
the world! Don't be fooled by a
substitute. If it doesn't say U.S.D.A.
Choice, it's LESS than the BEST!!

USDA CHOICE MEATS AT THE



Family
Made from
Fresh C
Ro
\$1

**Eckrich
Assorted
Hot Dogs or
Sliced Bologna**

MIX & MATCH (excluding beef & cheese)

**Save
\$2.38**

16 OZ.
PKG.

**Save
\$1.00**

The Other White Meat
**Fresh Cut
Pork Steak or
Western Style Ribs**

99¢

POUND

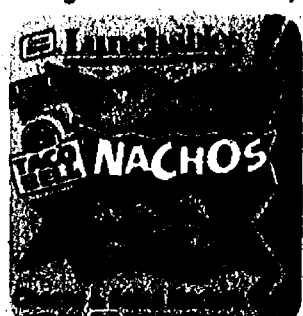

**Save
\$1.38**

Great for lunch mom!
**Oscar Mayer
Original
Lunchables**

MIX & MATCH

2.99

Oven Roasted or Smoked
**Oscar Mayer Premium
Sliced Turkey Breast**

\$2.99

LB.

Jimmy Dean
**Premium
Sliced Bacon**

\$2.99

LB.



**Oscar Mayer Sliced
Salami or Bologna**

•REGULAR OR LIGHT

\$1.99

1 LB.
PKG.

Tyson
**Boneless
Chicken Tenders**

\$2.99

LB.

Great for B.L.T.'s
**Ready Crisp
Pre-Cooked Bacon**

\$2.99

PKG.

DELI DEPARTMENT IF IT'S NEW...IT'S IN OUR DELI



**Main Street Deli
Cooked
Ham**

Leon's Fresh
**Seafood
Salad**

\$2.99

LB.

Just Heat & Eat!
**Macaroni
& Cheese**

\$1.99

LB.

Kangaroo
Pita Bread
White, Wheat or
Onion

99¢

PKG.

Main Street Deli
**Honey
Turkey Breast**

\$3.99

LB.

Wilson Continental
**Deli Sliced
Hard Salami**

\$2.99

LB.

GREAT GRILLER

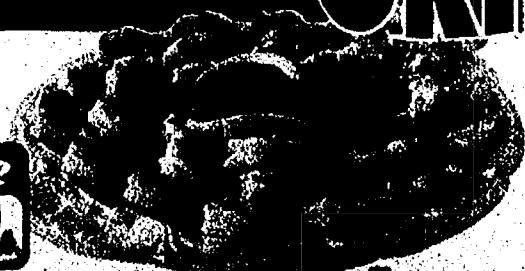

**Save
\$2.00**

Great Grilled or Chilled
**Harvest 'O Sea
Cooked
Tiger Shrimp**

41 to 60 count

Singleton Oven Bake Jumbo
Breaded Butterfly Shrimp

\$6.99

LB.

**Save
\$1.00**

\$3.99

10 OZ.
PKG.

THE LOWEST PRICE IN TOWN

**USDA
CHOICE**

Family Pack
Made from Ground Beef
**Fresh Ground
Round**
\$1.50
A
POUND

**Save
\$1.40**

**U.S.D.A. Choice Beef
Boneless
Bottom Rounds**

\$1.50
A
POUND

Quick and Easy!
**Chef's Choice Stir Frys
& New Skillet Dinners**

\$4.00
24 OZ.
PKG.

Assorted
**Hillshire Smoked or
Polish Sausage**

\$1.00
A
POUND

New from El Monterey
**Beef or Chicken
Taquitos**

\$5.00
EA.

Great for the Kids Snack!
**Roundy's
Corn Dogs**

\$3.00
8 POUND
BOX



**Save
98¢**

**Hillshire
Deli Selects
Chipped Meats**
ASSORTED VARIETIES

2.43

**Save
40¢**

**Gerber's All Natural
Chicken
Leg Quarters**

\$3.99
LB.

Great for Salads
**Louis Kemp Imitation
Crab & Lobster**

\$1.00
PKG.

WARMED or CHILLED

**Save
\$2.00**

**Fresh
King
Salmon
Fillets**

From Lake Erie
Fresh White Lake Perch

**Save
\$1.00**

\$3.00
LB.

**FRESH BAKERY DEPARTMENT
THIS IS AS FRESH AS IT GETS!!**

New & Delicious
**Onion
Rye Kaisers**



Glazed
**Pershing
Cinnamon Rolls**

99¢
12 COUNT

Delicious!!
**Chocolate Chip
Cookies**

\$1.00
12 COUNT

Iced
**Cinnamon
Raisin Bread**



8 inch
**Chocolate
Creme Pies**

\$3.00
EACH

Start planning for your kid's future today.

Enter for a chance
to win a \$500 Scholarship.

A winner in every store.

KRAFT



**Kraft
Macaroni
& Cheese**
• Assorted Varieties
• 7.25 oz.

2/88¢



Stove Top Oven Classics
• Assorted Varieties • 14 to 15.59 oz.

\$1.99

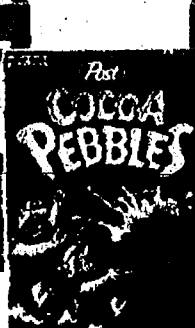

Post Cereals

• Banana Nut Crunch 15.5 oz.
• Blueberry Morning 13.5 oz.
• Cranberry Almond Crunch 13 oz.
• Great Grains - Assorted - 16 oz.
• Fruity or Cocoa Pebbles 17 oz.
• Oreo O's 15.2 oz.
• Honeycomb 18.7 oz.

\$2.19

Post SnackAbouts
• 9 oz. pkg.

2/3

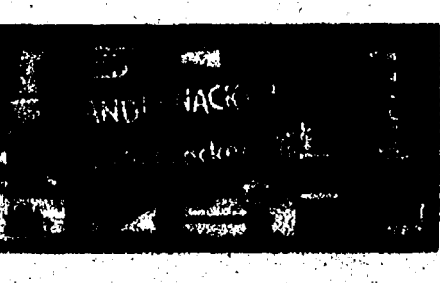

Kraft American Singles
• 12 oz. Pkg. • Pre-Priced at \$1.99

\$1.49

Digiorno 12 Inch Pizza
• Assorted Varieties

2/9

**Kraft Handi Snack
Puddings or Gelatins**
• 4 Pack • Assorted Flavors

99¢

Handi Snacks
• Cheese & Crackers
• Bread Sticks • Pretzels • 5 Count

2/3

Oreo O's™ Bars



Prep: 5 minutes
plus cooling
Microwave: 3 Minutes

1/4 cup (1/2 stick) butter or margarine
1 pkg. (10-1/2 oz) miniature marshmallows (6 cups)
8 cups POST-OREO O's Cereal
MICROWAVE butter in 4-quart microwavable bowl on HIGH 45 seconds or until melted. Add marshmallows; mix to coat. Microwave 1 1/2 minutes or until marshmallows are melted and smooth, stirring after 45 seconds. Add cereal; mix to coat well. PRESS firmly into greased foil-lined 13x9 inch pan. Cool; cut into rectangles. Makes 18.

Chocolate OREO O's™ Bars: Prepare as directed above, melting 2 squares BAKERS Semi-Sweet Baking Chocolate with butter.
OREO O'S is a trademark used under license from Nabisco Brands Co.



**Kraft Philly
Cheesecake
Snack Bars**

• 9 oz.
• Assorted Flavors



2/5

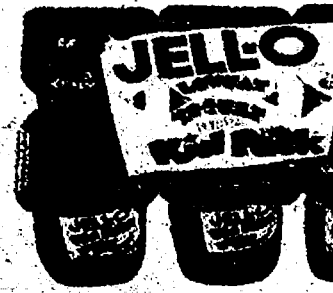

**Jell-O or
Breyers
Yogurt**

• 6 Pack
• Assorted Flavors



99¢

SALAMI CRUNCH SANDWICH

Prep: 5 minutes

1 Kaiser or onion roll, split
1 Tbsp. KRAFT Mayo Real Mayonnaise
Lettuce
2 Tomato slices (optional)
3 KRAFT Singles Process Cheese Food
3 slices OSCAR MAYER Cotto Salami
3 CLAUSSEN Kosher Dill Sandwich Slices

SPREAD roll halves with mayo.
LAYER bottom half with lettuce, tomato, Singles, salami, pickles and top half of roll. Makes 1 sandwich.

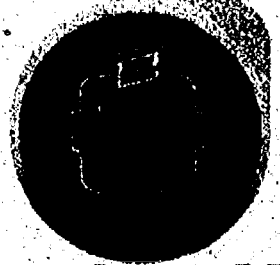

**Oscar Mayer
Sliced Salami
or Bologna**

• Regular or Light • 1 lb. Pkg.

\$1.99

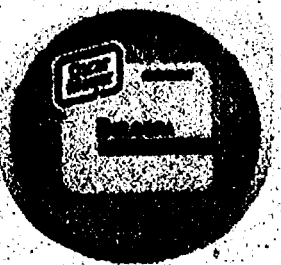

Oven Roasted or Smoked
**Oscar Mayer Premium
Sliced Turkey Breast**

\$2.99
16 oz. pkg.

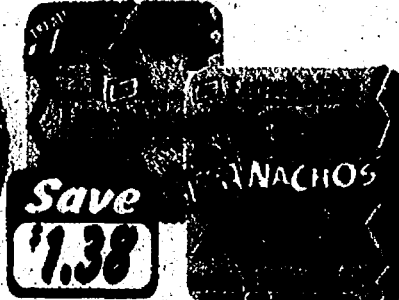

Great for Lunch Mom!
**Oscar Mayer
Original Lunchables**

2/2
MIX & MATCH

ROUNDY'S.

We know you shop for more than just savings!
If you can't see the difference, or taste the difference, why pay the difference?
For great family values count on Roundy's Quality. It's The Right Choice!

QUALITY



Roundy's Quality Macaroni & Cheese Dinner
• 7.25 oz. Box - Regular only

29¢

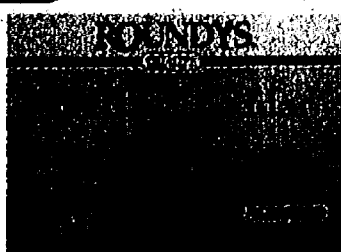

Roundy's Quality Deluxe Shells & Cheddar
• 20 oz. Box

\$1.20



Roundy's Quality Natural Applesauce
• 6 Pack
• Natural, Cinnamon or Regular

\$1.10

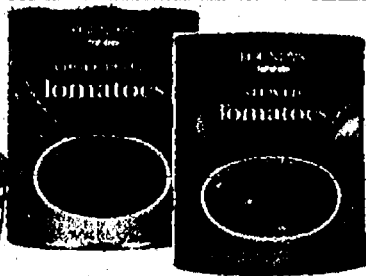

Roundy's Quality Tomatoes
• Whole Peeled, Diced or Stewed
• 28 oz. Can

79¢



Roundy's Quality Tomato Sauce
• 15 oz. Can

3/99¢

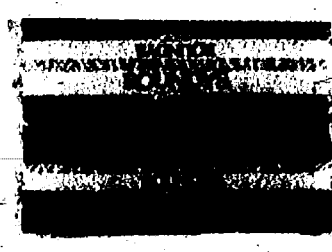

Roundy's Quality Egg Noodles
• Fine, Medium, Wide, Extra Wide
• 16 oz. Pkg.

79¢

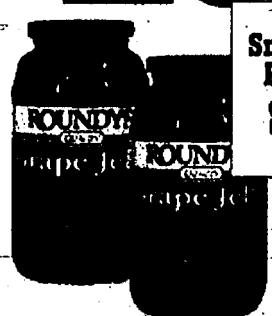

Roundy's Quality Smart & Sensible Peanut Spread
\$1.39

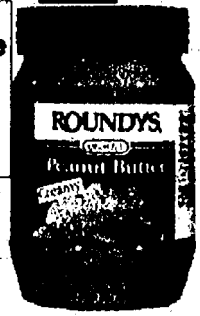

Roundy's Quality Peanut Butter
• Assorted Varieties
• 18 oz. Jar

99¢



Roundy's Quality 100% Cranberry Juice
• Regular, Cranapple, Crangrape, Cranraspberry
• 64 oz.

\$1.10
WITH COUPON BELOW

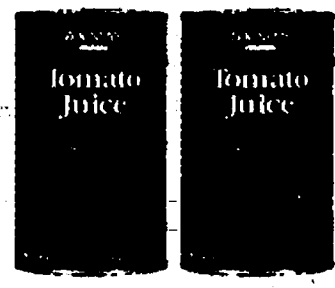

Roundy's Quality Tomato Juice
• 46 oz. Can

79¢

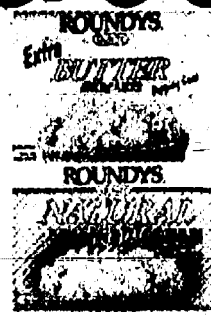

Roundy's Quality Microwave Popcorn
• Assorted Varieties
• 10-10.5 oz. - 3 Pack

79¢



Roundy's Quality Cereal
• 12 oz. Whole Wheat Flakes, 18 oz. Wheat Flakes, 15 oz. Apple Rolls

99¢
WITH COUPON BELOW



Roundy's Quality Canned Fruits
• Assorted Regular or Light: Peaches, Pears, Fruit Cocktail
• 18.26-18.43 oz. Can

79¢



Roundy's Quality Squeeze Catsup
• 64 oz.

\$1.00



Roundy's Quality Granulated Sugar
• 5 Pound Bag

\$1.00



Roundy's Quality Vegetable Oil
• Blended or Regular
• 48 oz.

\$1.20

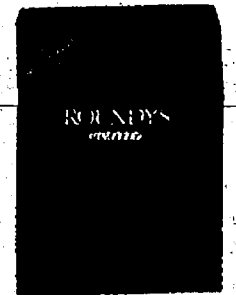

Roundy's Quality Baking Soda
• 16 oz. Box

2/\$1.99

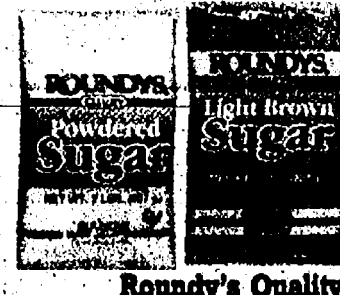

Roundy's Quality Powdered or Brown Sugar
• Light or Dark Brown
• 32 oz.

99¢



Roundy's Quality Paper Towels
• Single Count Roll

2/\$1.99

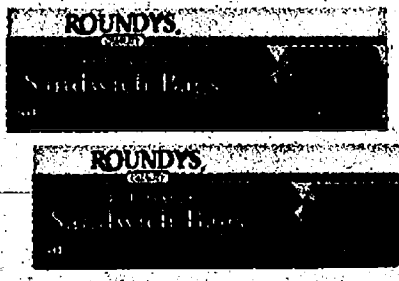

Roundy's Quality Reclosable Sandwich Bag
• 50 Count

99¢

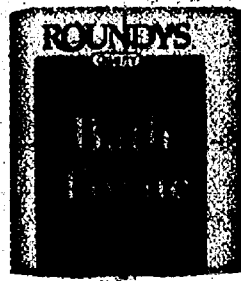

Roundy's Quality White Bath Tissue
• 4 Roll Pkg.

89¢

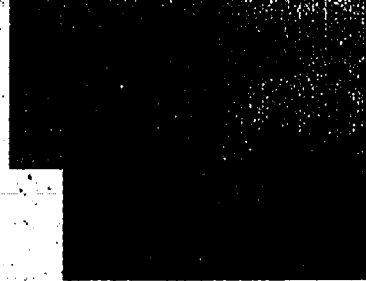

Roundy's Quality Premium Facial Tissues
• 175 Count Box

79¢

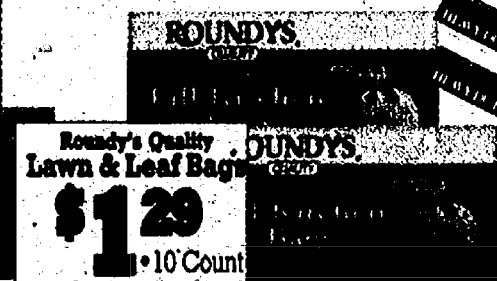

Roundy's Quality Tall Kitchen Drawstring Bags
• 20 Count

\$1.00

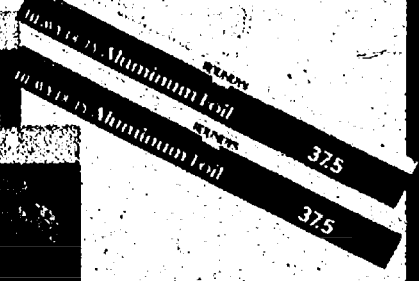

Roundy's Quality Heavy Duty 18" Aluminum Foil
• 37.5 sq. ft.

\$1.10

#9 IN AD MFR. COUPON offer expires 9/21/99



Purchase one 26 oz. Bottle of Windex and Receive one Single Roll Package of Roundy's Quality Paper Towels

free

Limit one roll. One coupon per family. Good only at Polly's & Country Markets. Retailer send to: Roundy's Corporate Roto, 92050 Roundy Drive, Milwaukee, WI 53078

#9 IN AD MFR. COUPON offer expires 9/21/99



Assorted Varieties 64 oz. Bottle Roundy's Quality Cranberry Juices

\$1.49

Limit one bottle. One coupon per family. Good only at Polly's & Country Markets. Retailer send to: Roundy's Corporate Roto, 92050 Roundy Drive, Milwaukee, WI 53078

#9 IN AD MFR. COUPON offer expires 9/21/99



12 oz. Whole Wheat Flakes, 18 oz. Apple Rolls, 18 oz. Wheat Flakes or Roundy's Quality Cereal

99¢

Limit one box. One coupon per family. Good only at Polly's & Country Markets. Retailer send to: Roundy's Corporate Roto, 92050 Roundy Drive, Milwaukee, WI 53078

ROUNDYS.

QUALITY

FROZEN



Rounddy's Quality Sliced Strawberries
• 10 oz.

99¢



Rounddy's Quality Whipped Topping
• 12 oz.

\$1.20

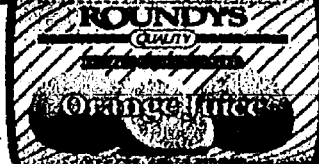
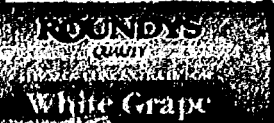

Rounddy's Quality Juices
• White Grape, Apple, Assorted Orange Juices
• 12 oz. Cans

79¢

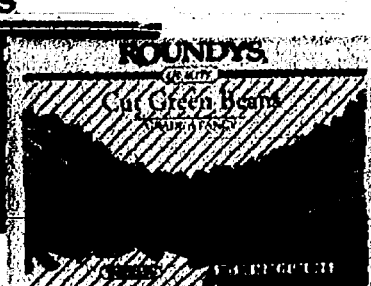
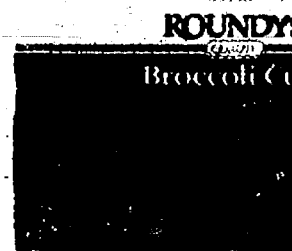

Rounddy's Quality Vegetables
• Green Beans, Mixed Peas, Peas & Carrots, Broccoli Cuts • 16 oz.

89¢

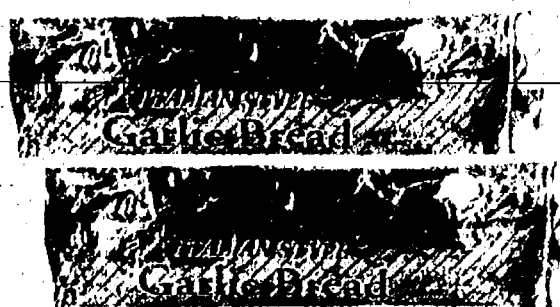

Rounddy's Quality Frozen Garlic Bread
• 16 oz. Loaf

\$1.20

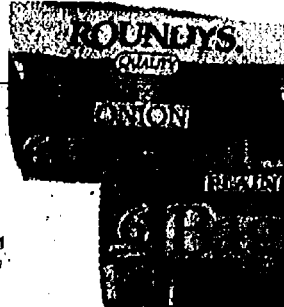

Rounddy's Quality Frozen Bagels
• Assorted • 6 Ct.

79¢

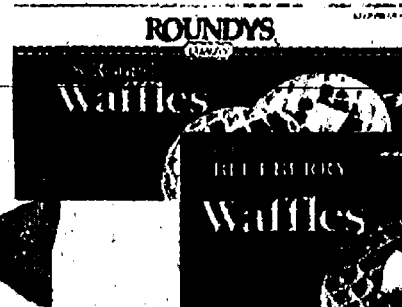

Rounddy's Quality Frozen Waffles
• 11 oz.

99¢



Rounddy's Quality Vegetables
• Brussel Sprouts, Cauliflower Florets or Assorted Stir Frys • 16 oz.

99¢

ROUNDYS.

QUALITY

GROCERIES

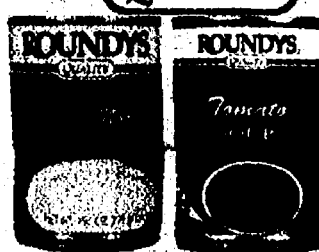

Rounddy's Quality Canned Soups
• Chicken Noodle or Tomato • 11 oz. Can

39¢

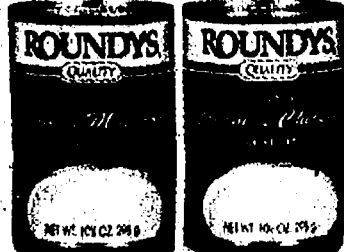

Rounddy's Quality Soups
• Selected Varieties • 10.5-11 oz.

3 1/2

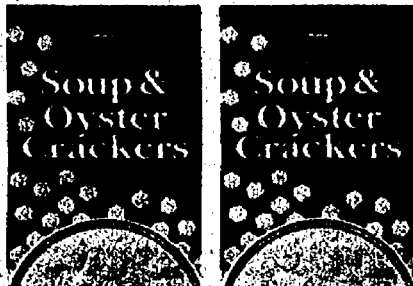

Rounddy's Quality Soup & Oyster Cracker
• 14 oz.

\$1.10

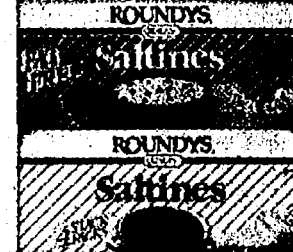

Rounddy's Quality Saltines
• Fat Free, Regular or Unsalted • 16 oz. Box

79¢



Rounddy's Quality Sloppy Joe Sauce
• 15.5 oz.

69¢

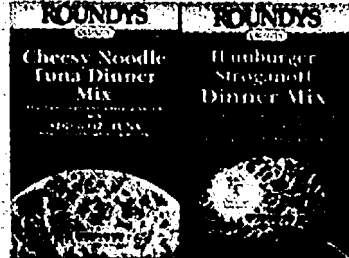

Rounddy's Quality Boxed Dinner Mix
• 7 to 8 oz. • Assorted

89¢

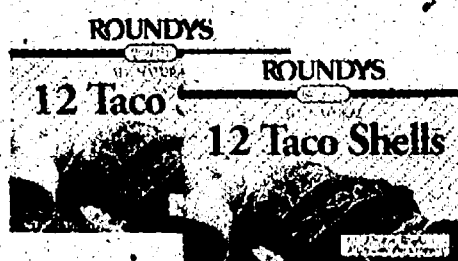

Rounddy's Quality Taco Shells
• 12 Count

89¢

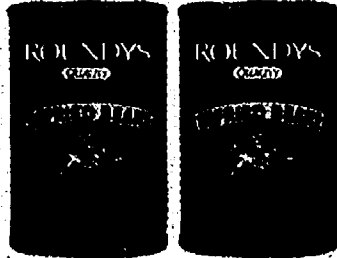

Rounddy's Quality Refried Beans
• Regular or Vegetable • 16.5 oz.

2 1/2



Rounddy's Quality Salsa or Picante
• Assorted • 16 oz.

\$1.20



Rounddy's Quality Pork or Chicken Stuffing
• 6 oz.

89¢

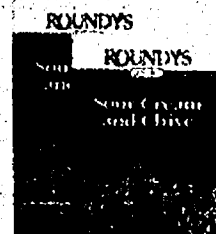
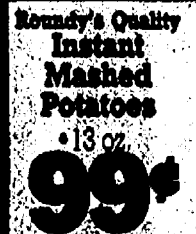

Rounddy's Quality Boxed Potatoes
• Assorted Varieties • 6 to 13 oz.

79¢

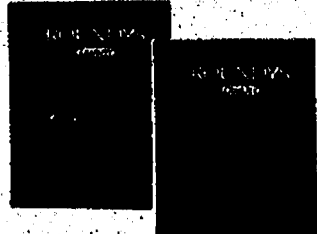

Rounddy's Quality Seasoning or Gravy Mixes
• Assorted Gravies or Taco, Chili or Spaghetti Seasonings • 1-1.4 oz.

3/99¢



Rounddy's Quality Cocoa Mix
• Regular or Sugar Free • 8-10 ct.

99¢



Rounddy's Quality Coffee Creamer
• 16 oz. • Assorted Varieties

99¢

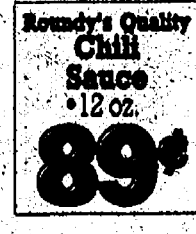

Rounddy's Quality Red Kidney Beans
• Chili Style, Light or Dark Red • 15 oz.

29¢

ROUNDY'S.

QUALITY

DAIRY

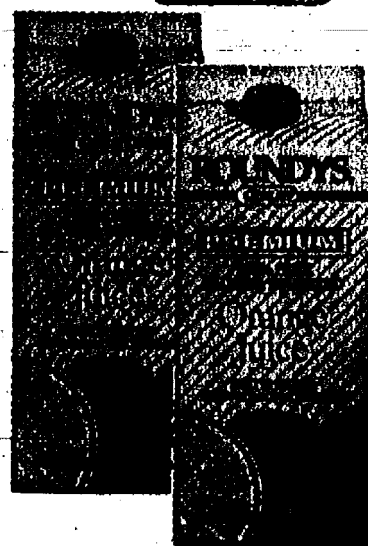

**Roundy's Quality
Premium
Orange Juice**

•64 oz. Carton

\$1.99

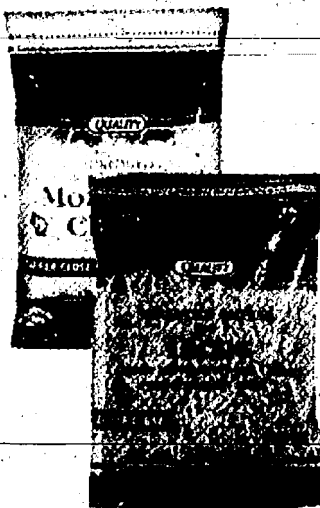

**Roundy's Quality
Shredded
Cheese**

•Assorted Varieties
•8 oz.

3/4

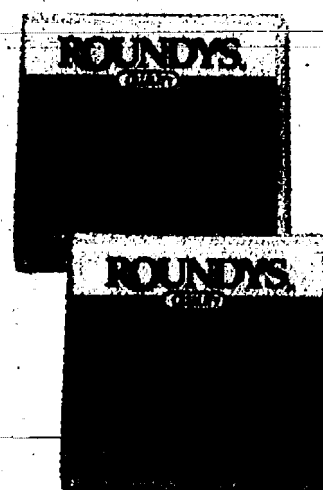

**Roundy's Quality
American
Cheese Slices**

•Individually Wrapped
•12 oz.

\$1.99



**Roundy's Quality
Cheese Sauce
Jar**

•16 oz. Jar

\$1.99



**Roundy's Quality
Grated
Parmesan Cheese**

•8 oz.

\$2.99

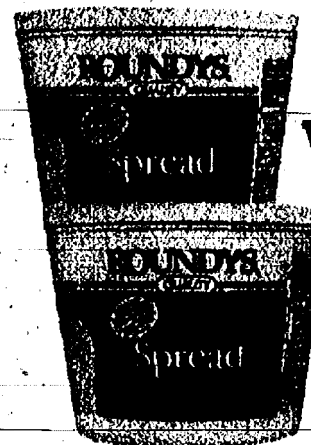

**Roundy's Quality
Soft
Vegetable Spread**

•16 oz.

2/1

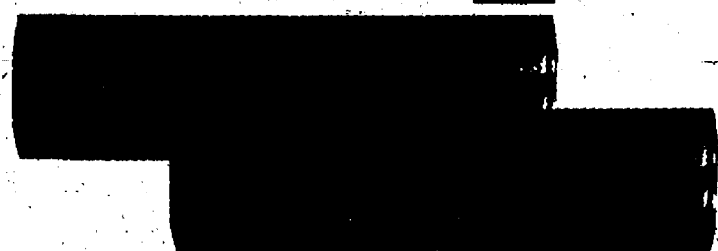

**Roundy's Quality
Crescent
Rolls**

•8 oz.

99¢

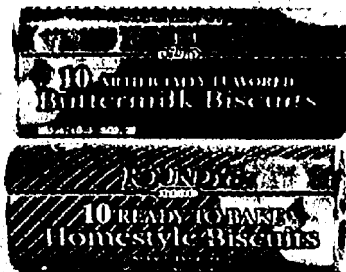

**Roundy's Quality
Refrigerated
Biscuits**

•Buttermilk or Homestyle
•7.5 oz. Tube

3/99¢

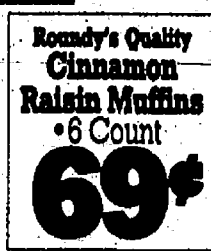

**Roundy's Quality
Cinnamon
Raisin Muffins**

•6 Count

69¢



**Roundy's Quality
English
Muffins**

•6 Count

2/1.99

Actually, the most unbelievable stories in our grocery store aren't found in the tabloid racks.



Okay, maybe it's not as startling as alien abductions or Elvis sightings, but some people have a hard time believing a

store brand can be as good as a national brand. After all, people are conditioned to reach for the name brand. But once you know the facts, you may think twice.

Roundy's brand is as good or better than national brands. Shocking but true.

You see, Roundy's puts as much into its products

as the national guys. Same quality Ingredients. Same attention to detail.

Same canning and bottling specs.

But unlike the national brands, we don't have multi-million dollar advertising budgets to pay for. So

we can price our products lower. And get this: we're so sure you'll be satisfied, we back every Roundy's label product with 100% guarantee.

ROUNDY'S.
QUALITY

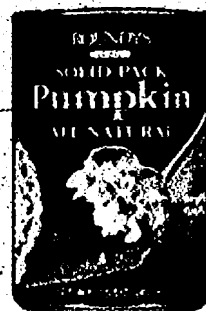

We've been around 125 years. How many national brands can say that?

If you're unsatisfied for any reason, we'll refund your money or replace the product. Confident? You better believe it.

We meet or exceed U.S.D.A. Grade A standards. Surely we can meet yours.

The U.S.D.A. Has three levels of standards. The highest level of quality is "Grade A Fancy." That's the standard most national brands meet. And, unlike many private label brands, it's the standard Roundy's products meet too. In fact, many of our products exceed the government's Highest standards. Because the truth is, the Standards we're most concerned with meeting Are yours.

Old Time. Another brand almost too good to be true.

From syrup or ketchup to soda and canned peaches, **Old Time** is another brand that may surprise you. In terms of quality standards, it's heads above other "budget lines". And it's further proof of how we help lower your grocery bill. In this particular Instance, you really Can believe everything you read.



Every Roundy's product carries a 100% guarantee. That's compliance.



Not every Old Time product is sweet, but the price sure is.



GUARANTEED FRESH PRODUCE!

FALL PRODUCE SALE!

**Crisp California
Ice Berg
Head Lettuce**

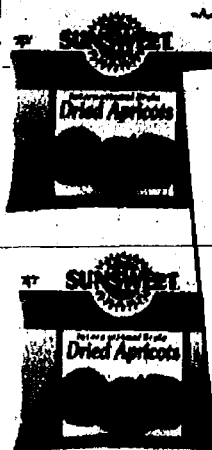

**Sunsweet
Dried Fruit**
• Assorted Varieties • 5-6 oz.

2¹/₃



49¢
EACH



**Snow White
Cauliflower**

99¢
ea.



**Sweet
US #1 Bartlett
or Bosc
Russet Pears**

59¢
lb.

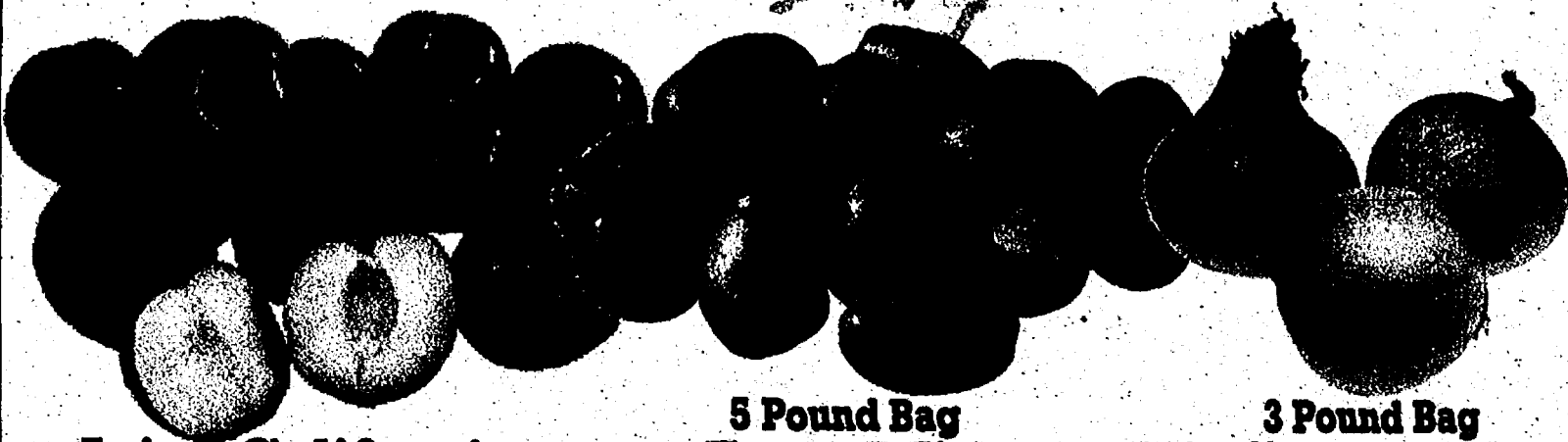

**Juicy California
Jumbo Black Plums**

89¢
LB.

**5 Pound Bag
Aunt Mid
Red Potatoes**

\$1⁴⁰
EA.

**3 Pound Bag
US #1 Michigan
Yellow Onions**

89¢
BAG



**Summer
Rose
Bud
Vase**

Not exactly as pictured

\$6⁰⁰
each

HEALTH & BEAUTY CARE

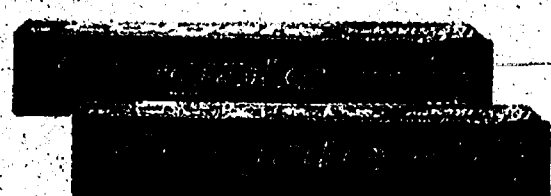

Colgate Toothpaste
Assorted Varieties • 4.6 oz.

\$1⁴⁰



**Colgate Pro Compact
Toothbrush**
Soft or Medium

\$2⁰⁰



**Schick
Disposable
Razors**
Twin, Sensitive,
Women
or Dry • 8 Count

\$2⁰⁰



**VO-5
Herbav
Shampoo or
Conditioner**
Sun Kissed Raspberry or
Pear Mango Passion
• 18 oz.

\$1⁹⁹



Central Michigan Lumber

Your Project Partner!

Financing Aids

FINANCE ANY BUILDING PROJECT OVER \$1500 WITH THE

CML LOAN

This loan is easy to get and use. Just fill out an application and return it to any CML salesperson. We can

PROCESS YOUR APPLICATION WITHIN ONE DAY!

THIS IS A PLAN THAT FITS YOUR BUDGET

You can choose the term and loan amount that best suits your needs.

*\$1,500-\$2,500 . . . 36 months *\$5,001-\$6,000 . . . 60 months
*\$2,501-\$5,000 . . . 48 months *\$6,001-\$10,000 . . . 84 months
*Over \$10,000 . . . 120 months

"You could have a \$3,000 Post Frame Structure for only \$75.00 a month!"

7.9%

SPECIAL INTRODUCTORY RATE!

Apply for the CML Project Partner Loan now until September 25 and receive our low introductory rate of 7.9% A.P.R.**

Saturday Sept. 18 & 25
FREE BALLOONS FOR THE KIDS

Saturday, September 18 & 25
ENJOY FREE POPCORN & POP

While you finance your project. Available from 11:00 a.m. to 2:00 p.m. Limit one per person, please.

WE NOW OFFER THE

CML

Apply for the Project Partner Card for projects over \$400. We can process your application **WITHIN MINUTES!**

*You'll have no payments and deferred interest for up to 6 months on any single purchase of \$400 or more. See store for details.

6 Months No Payments & Deferred Interest

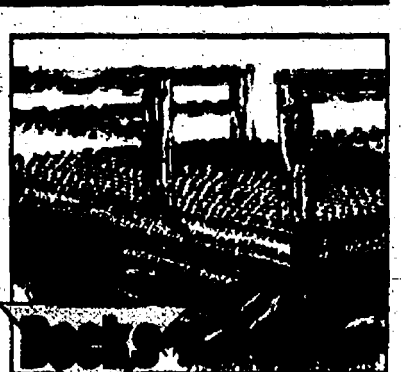

LUMBER AND BOARDS

**NO EMPTY
GRIDS!**

**NO REASON TO CALL!
WE PUBLISH OUR
LUMBER PRICES
AND GUARANTEE THEM
FOR THE DURATION
OF THE FLYER.**

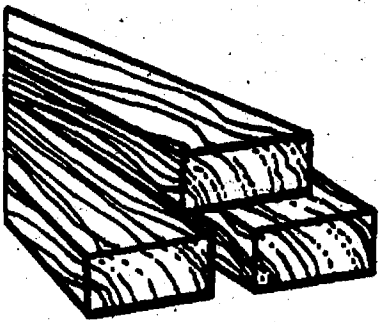

2x4-92 5/8"
**ECONOMY
STUDS**

1.39

PRE-CUT STUDS

2x4 92 5/8" **2.29** 2x4 7" **1.99**
2x4 104 5/8" **3.39** 2x6 92 5/8" **3.79**

FIRING STRIPS

1x3-8' **99¢** 2x2-8' **1.19**

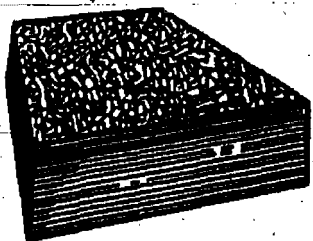

OSB

4x8 - 7/16" **10.99** 4x9 - 7/16" **12.99**
4x8 - 1/2" **12.99** 4x8 - 3/4" T&G **17.99**



CDX PLYWOOD

4x8 - 1/2" 3 PLY PINE **15.99**
4x8 - 5/8" PINE **20.99** 4x8 - 3/4" PINE **24.99**

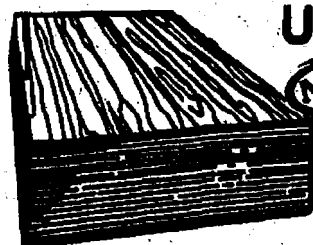

UNDERLAYMENTS

(NEW) 4x8 Sheets 1/4" GOLDEN BIRCH **9.99**
A warranted underlayment guaranteed not to delaminate!
3/4" T&G SYP **24.99**



PROTRIM™ TRIMBOARD

Moulded cedar profile 1 side, no natural flaws or knots, no splitting or checking. 16' lengths mean fewer joints, primed all 4 sides.

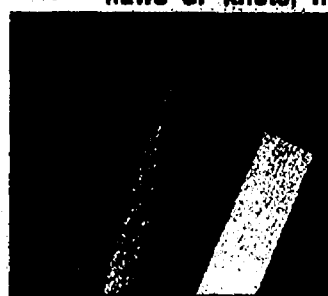

16' LENGTHS ONLY
1x4 **46¢** 1x6 **68¢** 1x8 **92¢**
1x10 **1.18** 1x12 **1.44**



40 TREATED #2 S.Y.P.
2x6 TONGUE & GROOVE

8' **4.69** 10' **6.29**
12' **7.69** 14' **9.39** 16' **12.39**

DIMENSION #2 & BETTER, S.P.F. - KILN DRIED

SIZE	8'	10'	12'	14'	16'
2x4	2.39	3.29	4.09	4.89	6.19
2x6	3.89	4.89	6.19	7.29	8.79
2x8	5.89	7.19	9.29	10.29	11.89
2x10	9.99	11.29	13.69	16.69	17.99
2x12	10.99	14.99	16.99	18.99	21.99

LONGER LENGTHS AND 2x10 HEM. FIR ALSO AVAILABLE

PONDEROSA PINE #2 - KILN DRIED

SIZE	8'	8'	10'	12'	14'	16'
1x4	159	239	279	349	399	499
1x6	279	359	439	529	629	749
1x8	399	569	719	799	899	1029
1x10	599	699	879	999	1199	1399
1x12	799	999	1299	1599	1799	1999

BOARDS

	1x4	1x6	1x8	1x10	1x12
ROUGH SAWN SPRUCE	35¢ LIN. FT.	49¢ LIN. FT.	69¢ LIN. FT.	79¢ LIN. FT.	99¢ LIN. FT.
C & BTR. PINE	89¢ LIN. FT.	169 LIN. FT.	219 LIN. FT.	— LIN. FT.	399 LIN. FT.
ROUGH SAWN CEDAR	39¢ LIN. FT.	79¢ LIN. FT.	109 LIN. FT.	139 LIN. FT.	189 LIN. FT.

TREATED LUMBER

40 TREATED #2 & BTR.
SOUTHERN YELLOW PINE

SIZE	8'	10'	12'	14'	16'
2x4	319	419	489	579	729
2x6	409	559	739	869	1109
2x8	709	879	1149	1299	1689
2x10	969	1159	1629	1929	2099
2x12	1239	1499	1999	—	2499

#2 & BTR. ASSOC. GRADE STAMPED
TREATED TIMBERS

SIZE	8'	10'	12'	14'	16'
4x4 .40 TRT.	599	1059	1139	1239	1479
4x6 .60 TRT.	1099	1339	1669	1899	2199
6x6 .60 TRT.	1799	2199	2599	2799	3599

4x6'-18' AND 20' AVAILABLE
6x6 AVAILABLE UP TO 28'

WOOD SIDINGS

SIDING PANELS

L.P. INNER SEAL PRIMED
7/16"-8" O.C.
19.99

3/8" UNGROOVED L.P. **16.99**

4x8 Sheets

ROUGH SAWN
PINE 5/8"-8" O.C. **21.99** FIR 5/8"-8" O.C. **27.99**

3/8" UNGROOVED FIR **19.99**



**CEDAR BEVEL
WOOD SIDING**
Select tight knot, rough
sawn, 11/16"x8"

85¢
L.F.



1x8 T&G POND. PINE
WOOD SIDING
#2 and better pattern 116
with WP4 back, for 2 looks

68¢
L.F.



1x8 T&G CEDAR
WOOD SIDING
Clean,
textured face

99¢
L.F.

READY TO
ASSEMBLE



PLAY CENTERS END OF SEASON CLEARANCE



COMES WITH
EASY-TO-FOLLOW ILLUSTRATED
INSTRUCTIONS

PLAY PALACE II
STANDARD FEATURES:

- Big 31/2'x31/2' upper play deck
- 9' Molded dura-slide
- Vinyl awning with steel supports
- Climbing rope ladder
- Rope trapeze bar & rings
- Two rope belt swings
- 8' Horizontal ladder
- Easy climb ladder
- Lumber, hardware & fasteners

KING'S TOWER
STANDARD FEATURES:

- Spacious 4'x4' upper play deck
- 4'x4' Sandbox below with corner seats
- 9' Molded dura-slide
- Wide rope ladder • Easy climb ladder
- 10' horizontal ladder
- Two rope belt swings
- Rope trapeze bar and rings
- Steel horizontal ladder supports
- Lumber, hardware & fasteners



COMES WITH
EASY-TO-FOLLOW ILLUSTRATED
INSTRUCTIONS

\$539

WHILE
SUPPLIES
LAST!

\$659



ALL PLAY CENTERS INCLUDE HAND SELECTED PRE-CUT #1 TREATED LUMBER THAT IS PRE-DRILLED FOR SCREW CONSTRUCTION, WITH NOTCH-FIT JOINTS AND 1/2" RADIUS EDGES.

**20%
OFF**

OUR REGULAR RETAIL
PRICE ON ALL OTHER
IN STOCK WOODLAWN
ACCESSORIES

10'x16' 5/4 x 4" .40 TREATED DECK PACKAGE

As Low As **\$16***

CML

A MONTH WITH YOUR CML PROJECT PARTNER CARD

PROJECT PRICE **\$520**

6 Months No Payments & Deferred Interest*

*No payment, deferred interest on any single purchase of \$400 or more with your CML Project Partner Card. Subject to credit approval. See a CML Project Partner for details.

5/4x4" RADIUS EDGE .40 TREATED SOUTHERN YELLOW PINE

Features a built-in preservative against rot and termites. Keeps your deck looking new longer, before applying sealers or stain.

We offer a full line of treated deck accessories including posts, spindles, ball tops, and stair stringers.

Lifetime limited warranty.

Trex
Wood-Polymer Lumber

Trex is a Wood Polymer lumber that eliminates the need for sealants and repairs. No need to stain or paint, but it will accept both. Trex weathers naturally to hues of driftwood gray. Won't check, split, or crack, resists insects and decay, UV resistant, requires no special tools, splinter free, excellent traction, no preservatives.

10 Year Limited Warranty.

FREE CUPRINOL DECK SEAL

With every deck package purchased. See store for details!

STAIRS & RAILINGS INCLUDED IN PKG. PRICE!

	4x8	6x8	8x12	8x16	8x20	10x12
5/4"x4" .40 TREATED S.Y.P.	\$165	\$205	\$320	\$405	\$485	\$415
5/4"x6" Trex	\$325	\$405	\$640	\$770	\$970	\$820
5/4"x4" .40 TREATED S.Y.P.	\$520	\$470	\$595	\$715	\$745	\$1100
5/4"x6" Trex	\$1000	\$940	\$1155	\$1420	\$1350	\$2200

STANDARD DECK PACKAGES INCLUDE: Decking, Treated Joists, Beams, Posts, Railing, Steps, Galvanized Nails, and Concrete.

REDI-MIX CONCRETE GRAVEL MIX

80 Lbs.

249

STABILA

Vials guaranteed for life never to fog, leak, or require adjustment

Protractor Sets angles from 1° to 360°

48" PROTRACTOR LEVEL #24610
Vial duplicates slopes and pitches accurately, strong box frame will not warp or twist. Fixed vial accuracy. Red pads prevent slipping, removable and caps for flush measuring.

48" MAGNETIC LEVEL #27020
Recessed permanent magnets keep metal shavings off measuring surface. Strongest box frame will not warp or twist. Red pads on end caps prevent slipping. Removable and caps for flush measuring.

YOUR CHOICE \$65 WITH FREE CARRYING CASE!

UNIVERSAL FOREST PRODUCTS, INC. TREATED DECK ACCESSORIES

POSTS

4x4-96" Turned PORCH POST **30.00**

4x4-48" Double Grooved DECK POST **6.49**

4x4-48" Colonial with Ball Top DECK POST **9.99**

Deluxe Preassembled MAILBOX POST **15.99**

CEDAR 24.99

POST PLATES 3 1/2" **1.39** 5 1/2" **1.99**

Williamsburg, or Colonial BALL TOPS **2.89**

2x4-8" Contemporary Treated HAND RAIL **7.79**

STAIR STRINGERS 4 STEP **7.79** 6 STEP **9.99**

SPINDLES

2x2-42" Treated DOUBLE BEVEL **99¢**

2x2-48" SINGLE BEVEL **1.19**

2x2-56" SQUARE END **2.49**

2x2-56" Treated COLONIAL TURNED **1.99**

2x3-56" Contemporary PERFECTLY CLEAR **3.29**

LATTICE

	2x8	4x8
STANDARD	3.29	6.59
HEAVY DUTY	—	12.99

Hager FENCING

8'x42" SPACED PICKET

White Wood Treated **10.99 11.99**

8'x8' #1 GRADE WHITE WOOD STOCKADE **22.99**

8'x8' TREATED 8" DOG EAR SHADOW BOX **37.99**

64"x92 1/2" TREATED LATTICE TOP **38.99**

SEASONAL CLOSEOUT WHILE SUPPLIES LAST!

KILLER 8' STEPLADDER SALE!

8' WOOD TYPE II STEPLADDER
Yellow pine ladder stock. Heavy duty pail shelf with moulded spacer. Tool caddy wood top cap. 1" heavy duty bull nose steps. 225 lb. duty rating. **\$49**

8' ALUMINUM COMMERCIAL TYPE II STEPLADDER
Auto fold paint tray, riveted "L" shaped back brace w/antitracking design, diagonal "L" knee braces, full 3" side rail & step with slip resistant surface, safety feet with pinch proof spreader bars. Medium duty. **\$69**

8' FIBERGLASS TYPE 1-A INDUSTRIAL HEAVY DUTY LADDER
Heavy duty split top cap with steel hinge. Double riveted, deeply serrated steps, full channel slide rails, 300 lb. duty rating. **\$139**

SIDING STAIN & PRESERVATIVE 17.99

SEMI-TRANSPARENT DECK STAIN 20.99

SOLID COLOR LATEX DECK STAIN 22.99

DECKING

	5/4x4" .40 RADIUS EDGE S.Y.P.	5/4x6" .40 RADIUS EDGE S.Y.P.	5/4x6" Trex
8'	2.89	5.29	—
10'	3.19	6.29	—
12'	3.89	7.29	17.99
14'	5.19	8.29	—
16'	6.49	10.99	22.99

5/4x6" PONDEROSA PINE STOCKED IN LANSING ONLY

Financing Plan

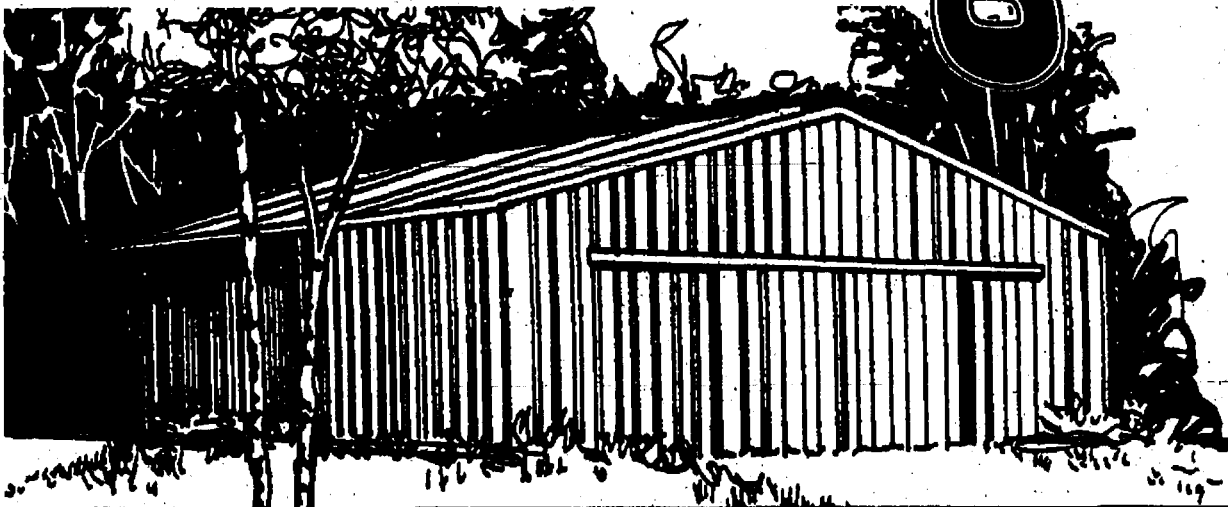

30'x40'x10' BUCCANEER STANDARD ALL STEEL As Low As PROJECT PRICE \$4829	\$120 A MONTH* WITH YOUR CML PROJECT PARTNER LOAN	24'x32'x10' SPARTAN STANDARD WITH SHINGLE ROOF As Low As PROJECT PRICE \$3659	\$91 A MONTH* WITH YOUR CML PROJECT PARTNER LOAN
--	--	--	---

*For projects over \$1500. Subject to credit approval. See your CML Project Partner for details.

WHAT OTHERS CALL OPTIONS, WE CALL STANDARD

WE'RE MICHIGAN'S LARGEST STOCKING DEALER OF POST FRAME STRUCTURE MATERIALS!

POST FRAME STRUCTURES				
DESCRIPTION	STANDARD ALL STEEL	STANDARD SHINGLE ROOF	DELUXE ALL STEEL	DELUXE SHINGLE ROOF
24'x24'x8' ORGANIZER 8' SLIDER DOOR ON END	\$2749	\$2839	\$2969	\$3059
24'x32'x8' WARRIOR 8' SLIDER DOOR ON END	\$3339	\$3419	\$3589	\$3679
24'x32'x10' SPARTAN 8' SLIDER DOOR ON END	\$3569	\$3659	\$3829	\$3929
24'x32'x8' FRONTIER 16'x7' OVERHEAD DOOR ON END	\$3639	\$3669	\$3849	\$3939
24'x40'x8' VOYAGER 8' SLIDER DOOR ON END	\$3899	\$3999	\$4149	\$4279
24'x40'x10' CHEROKEE 8' SLIDER DOOR ON END	\$4189	\$4299	\$4449	\$4569
30'x40'x8' WRANGLER 10' SLIDER DOOR ON END	\$4569	\$4599	\$4819	\$4879
30'x40'x10' BUCCANEER 10' SLIDER DOOR ON END	\$4829	\$4879	\$5099	\$5159
30'x40'x12' RAWHIDE 10' SLIDER DOOR ON END	\$5429	\$5459	\$5699	\$5879
32'x48'x10' SHERWOOD 16' DBL. SLIDER DOOR ON END	\$5839	\$6049	\$6139	\$6399
40'x64'x12' RANGER 10' SLIDER DOOR ON END	\$9549	\$9469	\$9989	\$9959
40'x80'x14' CAVALIER 20' SLIDER DOOR ON END	\$12,069	\$11,969	\$12,569	\$12,549
60'x60'x14' DAKOTA 24' DBL SLIDER DOOR ON END	\$17,249	\$17,319	\$17,779	\$17,999
60'x96'x14' BRONSON (2) 20' DBL. SLIDER DRG. ON END	\$17,289	\$17,419	\$17,929	\$17,999
60'x120'x14' WOLVERINE 24' SPLIT SLIDER DOOR ON END	\$23,849	\$24,049	\$24,469	\$24,819

*Local building code requirements may vary by location.

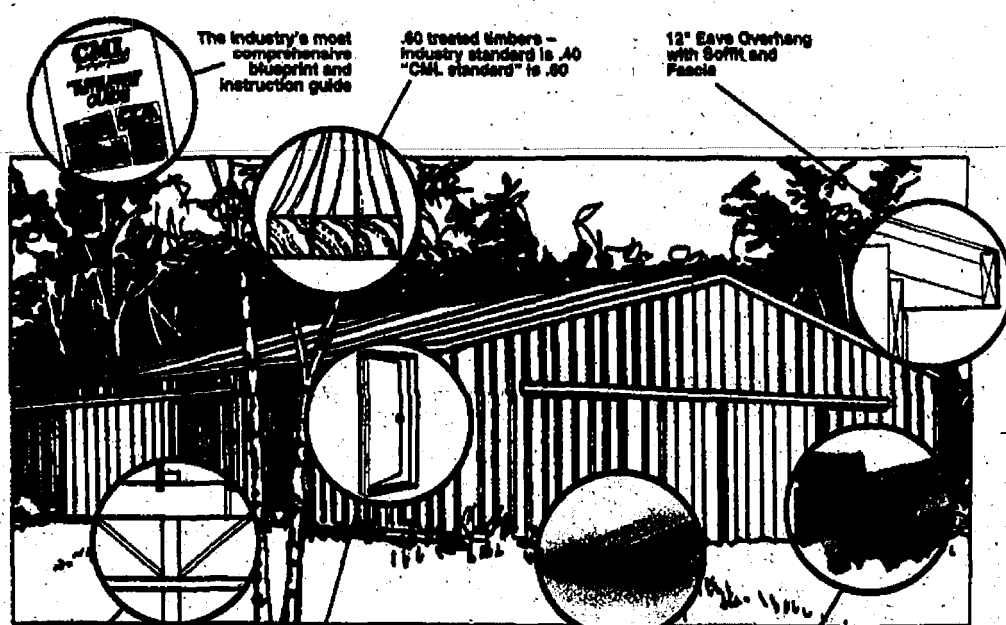

COMPARE BEFORE YOU BUY!

- STANDARD ALL STEEL INCLUDES:**
 •Blueprint •60 Treated Poles W/Cement Footings •2x8 Treated Skirtboard •Truss Carriers •Engineered Trusses •2x4 Nailers •12" Eave Overhang W/Steel Soffit & Fascia •Wye Bracing •Prehung Steel Entry Door W/Lock •Painted Steel Roof and Sides •Trim •Nails •Sliding Door Hardware
- STANDARD WITH SHINGLE ROOF INCLUDES:**
 Same as above except 3x1 Self-Sealing Shingles in place of painted steel roof
- DELUXE WITH SHINGLE ROOF INCLUDES:**
 •Blueprint •60 Treated Poles W/Cement Footings •2x10 Treated Skirtboard •Truss Carriers •Wye Bracing •Engineered Trusses •12" Eave Overhang W/Aluminum Soffit & Fascia •Roof Vents •2x4 Nailers •Painted Steel Sides •3x1 Self Sealing Shingles •Trim •Nails •Sliding Door Hardware •Kwik Frame Sliding Door Sides •Prehung Steel Entry Door W/Lock •2 Windows
- DELUXE ALL STEEL INCLUDES:**
 Same as above except Painted Steel Roof in place of Shingles.

POST FRAME STRUCTURE BONUS ACCESSORY!

- MERCURY VAPOR LIGHT (Purchases up to \$5000)
- 24' ALUMINUM EXT. LADDER (Purchases \$5001-\$10,000)
- DEWALT CORDLESS DRILL (Purchases \$10,001 and up)

See store for details!

PLUS...THE PROJECT PARTNER PROGRAM REALLY DELIVERS!

- FREE PROJECT DELIVERY**
 On all project packages up to a 60 mile radius.
- BEST PRICE COMMITMENT**
 We'll match our competitor's project pricing.
- 30 DAY GUARANTEED PRICING**
 On package bids.
- BONUS ACCESSORIES**
 With every package purchase.
- DISCOUNT COUPONS**
 To be used toward future purchases in the finishing of your project.

GARAGES-HORSE BARNS-STORAGE SHEDS

24'x32'x8'
NORTHERN
WITH PRIMED L.P. SIDING

As Low As
\$103* PER MONTH WITH YOUR
CML PROJECT PRICE
LOAN \$4159

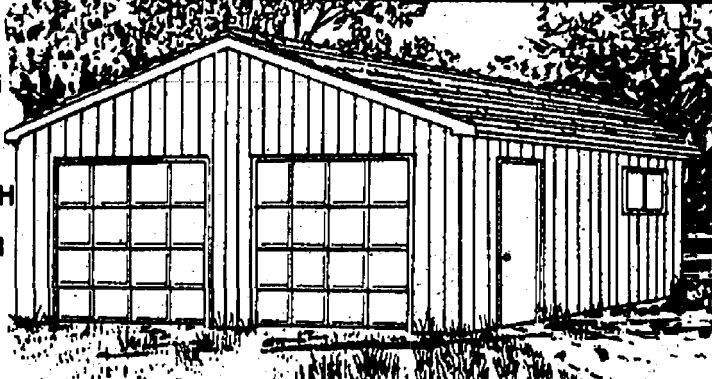

30'x40'x8'
RESIDENTIAL
WITH VINYL SIDING

As Low As
\$106* PER MONTH WITH YOUR
CML PROJECT PRICE
LOAN \$6679

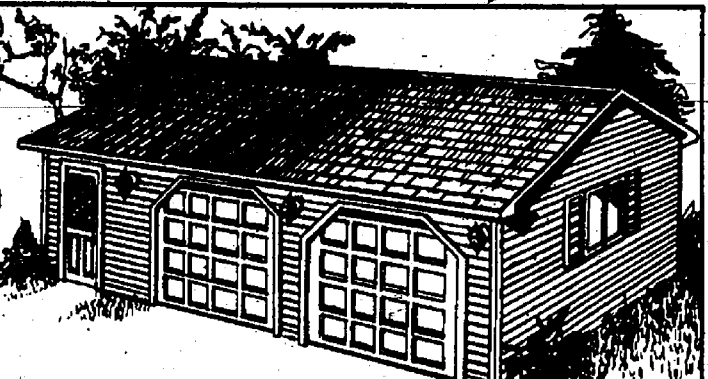

GARAGE STYLE POST FRAME STRUCTURES

INCLUDES: •Blueprint •60 Treated Poles W/Cement Footings •2x10 Treated Skirtboard •Wye Bracing •Truss Carriers •2x4 Nailers •Steel, Rough Sawn, Vinyl, or Primed L.P. Siding •Engineered Trusses •3x1 Self-Sealing Shingles •Trim •Nails •Garage Doors •12' Eave Overhang •Pre-Hung Steel Entry Door W/Lock •Windows

	CHIPPEWA 24'x24'x8'	NORTHERN 24'x32'x8'	MACKINAW 24'x40'x8'	HARTFORD 30'x40'x8'
COLORED STEEL	\$3469	\$4109	\$4729	\$5299
ROUGH SAWN	\$3719	\$4369	\$4839	\$5899
COLORED VINYL	\$3619	\$4269	\$4899	\$5519
PRIMED L.P. SIDING	\$3549	\$4159	\$4829	\$5319

Also available 10' High

RESIDENTIAL POST FRAME STRUCTURES

INCLUDES: •Blueprint •60 Treated Poles W/Cement Footings •2x10 Treated Skirtboard •Engineered Trusses •Truss Carriers •Wye Bracing •2 Garage Doors with Operators •12' Eave and Gable Overhang •Pre-Hung 6-Lite Steel Door with Lock •2 Vinyl Insulated Windows and Shutters •3x1 Self-Sealing Shingles •Ridge and Soffit Vents •Outside Lighting (3 Coach Lights) •1/2" OSB Roof Sheathing •All Trim and Nails Necessary to Complete the Package

	24'x24'x8'	24'x32'x8'	24'x40'x8'	30'x40'x8'
COLORED STEEL	\$4489	\$5189	\$5789	\$6449
ROUGH SAWN	\$4739	\$5469	\$6159	\$6899
COLORED VINYL	\$4599	\$5329	\$5989	\$6679
PRIMED L.P. SIDING	\$4559	\$5259	\$5899	\$6579

Also available 10' High

16'x24'x8' GARAGE
WITH VINYL SIDING
As Low As

\$79* PER MONTH WITH YOUR
CML PROJECT PRICE
LOAN \$2489



GARAGE PACKAGES

INCLUDES: •Blueprint •2x6 Treated Plate •2x4 Studs •Engineered Trusses •Rough Sawn, Vinyl or Primed L.P. Siding •12' Eave Overhang •3x1 Self-Sealing Shingles •Trim •Nails •Garage Door •Pre-Hung Steel Entry Door With Lock •Windows

	16'x24'x8'	24'x24'x8'	24'x30'x8'	28'x30'x8'
ROUGH SAWN	\$2369	\$3199	\$3559	\$3999
WHITE VINYL	\$2489	\$3119	\$3519	\$3959
PRIMED L.P. SIDING	\$2349	\$2979	\$3319	\$3749

Also Available 10' High

ASK ABOUT WOOD FOUNDATION: 16'x24' Starting at

\$699

INCLUDES: •2x6 Footing Plate •2x4 Studding •1/2" CCX Plywood •Stainless Steel Nails

NOTE: Price does not reflect the cost of labor, excavation or fill.
*Subject to credit approval. See a CML Project Partner for details.



30'x32'x8' WOODSIDER

Features a 24'x32' enclosure and a 6'x32' covered patio or storage area.

INCLUDES: •Blueprint •60 Treated Poles W/Cement Footings •2x10 Treated Skirtboard •Truss Carriers •Wye Bracing •2x4 Nailers •Engineered Trusses •3x1 Self-Sealing Shingles •Rough Sawn or Primed L.P. Siding •Trim •Nails •Garage Doors •Pre-Hung Steel Entry Door W/Lock

PRIMED L.P. **\$4839** WOOD **\$5159**



DELUXE GAMBREL

INCLUDES: •Blueprint •60 Treated Poles W/Cement Footings •2x10 Treated Skirtboard •Rafter/Truss Carriers •2x4 Sidelwall Nailers •Rough Sawn or Primed L.P. Siding •Cedar Trim •3x1 Self-Sealing Shingles •Garage Doors •Pre-Hung Door W/Lock •40 Lb. Live Load Upstairs Storage Area Included

	ROUGH SAWN TRUSS	ROUGH SAWN RAFTER	PRIMED TRUSS	PRIMED RAFTER
BRADLEY 24x24x10	\$6389	\$5729	\$5959	\$5299
RIDGEWAY 24x40x10	\$8869	\$7829	\$8289	\$7299

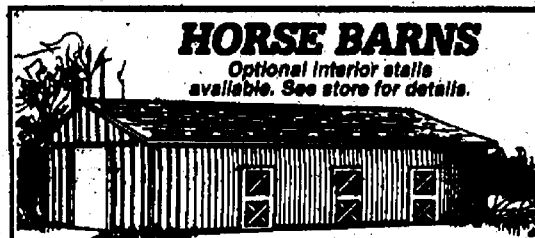

HORSE BARNS

Optional interior stalls available. See store for details.



32'x40'x10' EQUESTRIAN
INCLUDES: •Blueprint •60 Treated Poles W/Cement Footings •Truss Carriers •Sidelwall Nailers •2x10 Treated Skirtboard •Wye Bracing •Rough Sawn, Primed L.P., or Steel Siding •Engineered Trusses •3x1 Self-Sealing Shingles •Garage Doors •Pre-Hung Door W/Lock •(1) Stall Doors •Nails & Trim

STEEL **\$8219** PRIMED L.P. **\$8379** WOOD **\$8919**

32'x40'x10' KENTUCKIAN
INCLUDES: •Blueprint •60 Treated Poles W/Cement Footings •Rafter Carriers •Sidelwall Nailers •2x10 Treated Skirtboard •Wye Bracing •Rough Sawn, Primed L.P., or Steel Siding •3x1 Self-Sealing Shingles •Garage Doors •Pre-Hung Door W/Lock •1/2" OSB Upper Storage Area •Stairway •(6) Stall Doors •All Trim & Nails

STEEL **\$9989** PRIMED L.P. **\$9999** WOOD **\$10,789**

CML
PROJECT PARTNER CARD

8x10 ONE STORY DELUXE GAMBREL
As Low As

\$20**

A MONTH with your CML Project Partner Card. PROJECT PRICE **\$650**

6 Months Payments & Interest Waived

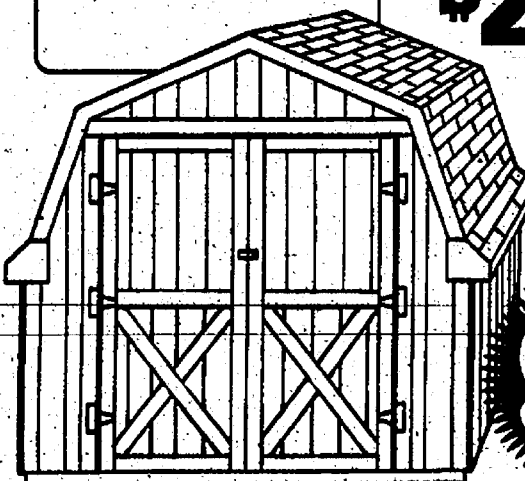

*On any single purchase of \$400 or more with your CML Project Partner Card. Subject to credit approval.

STORAGE SHEDS

1 STORY DELUXE GAMBREL

8x8	\$550	8x10	\$650
8x12	\$700	10x10	\$745
10x12	\$820	12x12	\$955
12x16	\$1130	12x20	\$1350

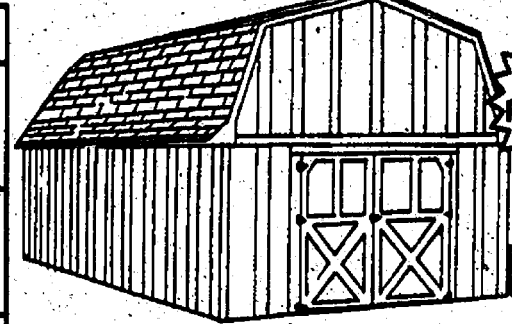

DELUXE GAMBREL W/LOFT

10x12	\$1075	12x16	\$1365
12x12	\$1155	12x20	\$1620

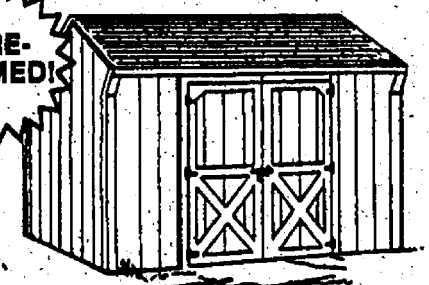

1 STORY SALT BOX UTILITY SHED

8x8	\$625
8x10	\$730
8x12	\$770

BONUS ACCESSORY FREE DUTCH BOY DIRT FIGHTER EXTERIOR PAINT With every storage shed. See store for details.

CANNONBALL

HORSE STALL SYSTEMS

Easy to assemble components of tough anodized aluminum, promise years of no-rust, maintenance-free service.

15% OFF

REG. PRICE CANNONBALL HORSE STALL HARDWARE

ASSEMBLE A 10'x10' HORSE STALL

10'x10' - 4 WALL STARTER STALL INCLUDES: (1) 2x6-8' Treated, (3) 2x6 10' Treated, (5) 2x6-8' #2, (42) 2x6-10' #2, (4) 2x6-12' #2, (1) 4x7 Stall Door With Grille, Track, Hangers, Stay Rollers & Latch, (1) 4' Grille With 12"x12" Feed Opening, (1) 2' Grille Section, (2) Post Edge/Cribbing Guard, (4) 10' Wall Caps, (1) 7' Wall Brace, (2) 7' Stall Wall Rails.
NOTE: Back & Sidelwalls are face nailed, no stall wall rail included.

\$689

MILL FINISH
ADDITIONAL 10'x10' MILL FINISH (3) WALL STALL Includes Front, (1) Partition, & Backwall

\$615

Prices shown reflect 15% discount on hardware.

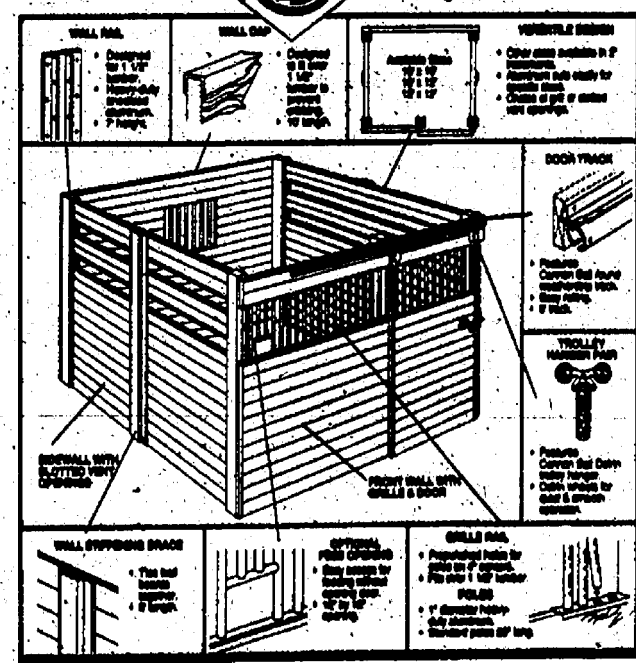

Black finish, a Cannonball exclusive, is also available special order.

Cottage or Starter • Multi-Level • Ranch • L-Shaped Ranch

HOMES

WE OFFER 14 PRE-FIGURED PACKAGES!
They are designed to be flexible and any of them
CAN BE MODIFIED TO SUIT YOUR NEEDS!

26'x70' GRANDVIEW
SHELL HOME PACKAGE
As Low As

\$280*

A MONTH
WITH YOUR

**CML
LOAN**

PROJECT PRICE \$22,569



THE COTTONWOOD - 26'x28' SHELL HOME
2/3 bedrooms, 1 1/2 baths
TOTAL LIVING
SPACE: 1120 sq. ft.

\$9,629



THE GRANDVIEW - 26'x70' SHELL HOME
4 bedrooms, 2 1/2 baths
TOTAL LIVING
SPACE: 2208 sq. ft.

\$22,569



THE BIRCHWOOD - 24'x40' SHELL HOME
3 bedrooms, full bath
TOTAL LIVING
SPACE: 960 sq. ft.

\$8,299



THE MAYFAIR - 28'x50' SHELL HOME
3 bedrooms, 2 baths
TOTAL LIVING
SPACE: 1346 sq. ft.

\$14,929

THE BOLD LOOK
OF **KOHLER**.



**FREE KOHLER
COMPLIMENT
ONE PIECE
BATH/SHOWER**

With any home package purchase,
our plan or yours.
(Faucets sold separately)

**COMPLETE ROUGH-IN
HOME PACKAGES
INCLUDE:**

•Complete Blueprint •Basement
Beam & Stairway •Joists & Sub-
floor •Quality Kiln-Dried Framing
Lumber •Pre-Built Trusses or
Rafters •12" Eave & Gable
Overhang •Pre-Hung Steelinsul-
ated Doors •Vinyl Insulated
Windows •3x1 Self-Sealing
Asphalt Shingles •White Vinyl
Siding •Ice and Water Shield

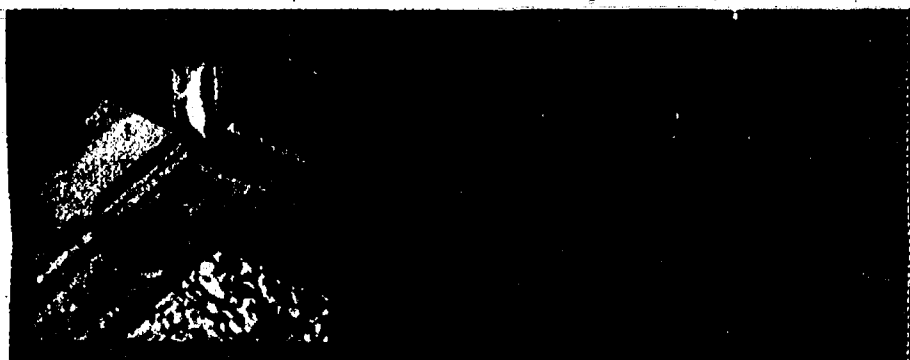

*Subject to credit approval.

CHATEAU VINYL SIDING

Won't attract termites, rot, corrode, flake, peel, conduct heat, cold or electricity. It needs no painting
because the color goes clear through.

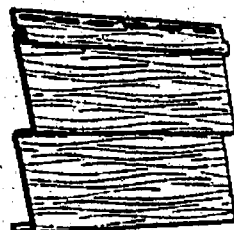

LEGACY DOUBLE 4"
Narrow colonial Clapboard style
with subtle woodgrain texture.
UV inhibitors & impact resistors
make this siding virtually
maintenance free.
White Only

\$36 SQ.



RUSTIC DOUBLE 4"
Traditional clapboard look with
embossed woodgrain texture.
Virtually maintenance free.

Gray, Clay, Tan,
& Pearl

\$42 SQ.



CEDAR DOUBLE 4"
Rich natural woodgrain look,
unique color fusion. Virtually
maintenance free.

Northern Oak, Brown, Gray,
American Oak, Red

\$63 SQ.



**LEGEND
PREMIUM THICKNESS
DOUBLE 4"**

Rough sawn embossed woodgrain
with deep shadow lines. Lifetime
limited warranty. Unique locking
system and double nail hem.
White, Clay, Flint, Tan

\$51 SQ.



IN STOCK SHUTTERS



- 40 Year Limited Warranty—includes
the finish!
- Maintenance-Free — No Paint Ever to
Chip or Flake
- State-of-the-art Construction — U.V.
Stabilized Color Moulded Throughout.
- Cathedral Open Louver Design
- Deep Woodgrain Finish
- Rigid One Piece Construction

**WE STOCK
4 DECORATOR COLORS**

•Black •White •Wineberry
•Forest Green

38" 18⁹⁹ PR.	39" 20⁹⁹ PR.	43" 21⁹⁹ PR.	45" 23⁹⁹ PR.
52" 25⁹⁹ PR.	55" 27⁹⁹ PR.	60" 29⁹⁹ PR.	64" 31⁹⁹ PR.

10 other decorator colors, paintable units,
and numerous widths available special order.

VINYL ACCESSORIES

Innovative designs that add the "Finishing Touch" of style and lasting beauty to all your home's exterior
accessory needs. White, Clay, Gray, Tan & Parchment



SURFACE BLOCK
For mounting all exterior
fixtures level and waterproof
on installed siding.

349

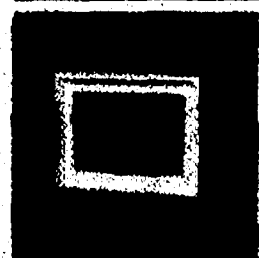

MINI BLOCK
For short wire electrical
connections and hose bibs.
Weatherproof

399

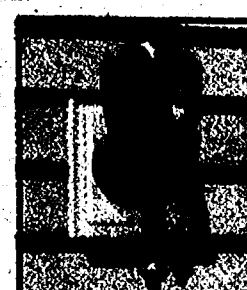

MOUNTING BLOCK
For level, weatherproof
mounting of all exterior fixtures
on any siding surface

449



EXHAUST VENT
For dryers and exhaust vents
on all types of siding. Comes
complete with 8" tube, 4"
diameter.

699

Dow Styrofoam INSULATED SHEATHING

1" TONGUE & GROOVE

Use this versatile BLUEBOARD above or below grade, inside or outside. Gives you thermal performance similar to residential sheathing, without the clear film facings

R-5
4x8 Sheet

899



DURAMATE
Stands up to accidental bumps and even deliberate bashing. You can walk on it while you work. Doesn't absorb water, no fiberglass, retains thermal efficiency for years.

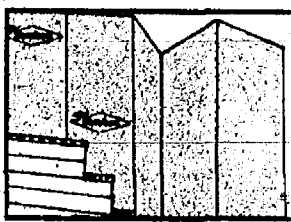

BLUCOR FANFOLD SIDING BACKER

Is used under vinyl, steel, or aluminum siding. Moisture resistant dirt barrier.

4x8 - 1/2" (R-3)
6.99

25.99

4x50 Bundle



PREMIUM ALUMINUM SOFFIT & FASCIA

Lets hot air out in the summer. Prevents moisture build-up that can rot the wood in your home. Super polycoat finish adds durability & long lasting protection. Never paint or scrape hard to reach overhangs again - just rinse with garden hose. Saves time, work, & money. White, Brown, Hickory, or Terra Bronze

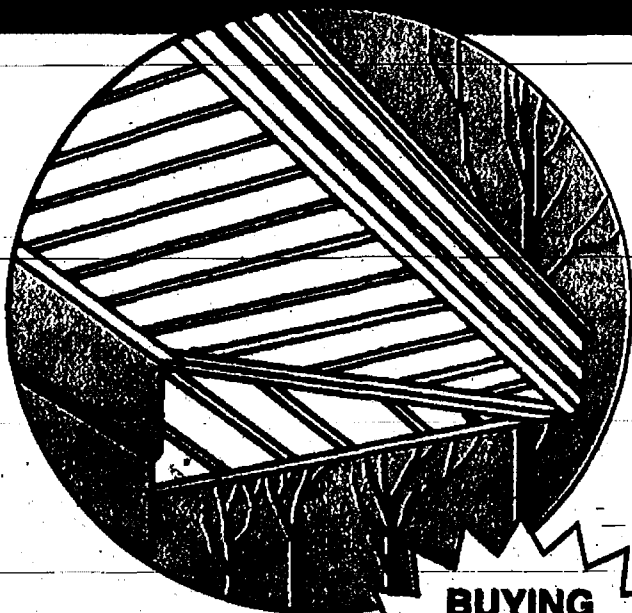

6"x12' Aluminum FASCIA
599

12"x12' Solid or Vented Aluminum SOFFIT
849

BUYING WINDOWS?
Our Hickory and Terra Bronze colors Match Andersen Windows Sandtone & Terratone colors.

ROOFING

CertainTeed

Shingles covered by CertainTeed's 5 Year SureStart™ Protection

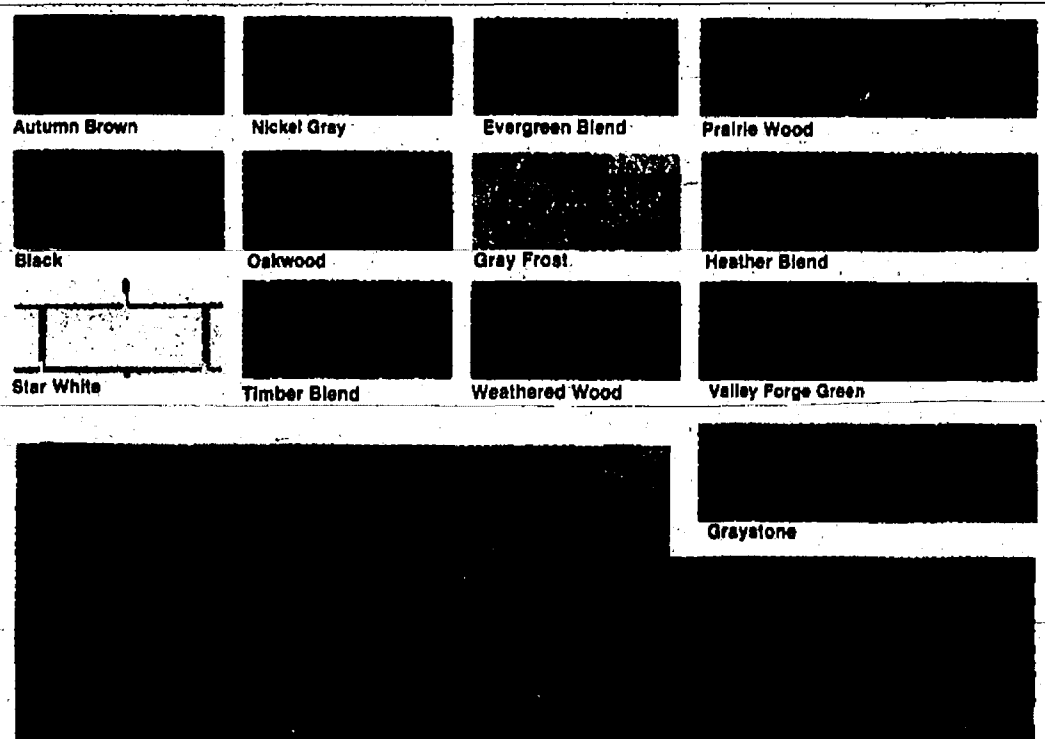

EXTRA TUFF 25

An exceptionally durable 3-tab shingle built on a tough fiberglass base. Its high tear strength rating demonstrates superior resistance to blow offs and handling damage. 25 yr. ltd. trans. warranty. Black, Weathered Wood, Autumn Brown, Nickel Gray, Gray Frost, Timber Blend, Oakwood, Evergreen Blend, Star White

2655 SQ.

Sealdon 25

Asphalt-saturated organic felt base resists tearing, cracking & blow off. 3 tab shingle is backed by a 25 year limited transferrable warranty.

Black, Star White, Weathered Wood, Gray Frost, Timber Blend, Autumn Brown

2985 SQ.

LANDMARK 25

Landmark 25 is a 2 piece laminated fiberglass shingle. U.L. Class A, self-sealing adhesive strips. 25 year limited transferrable warranty.

Weathered Wood, Heather Blend

3600 SQ.

New Horizon

Unique granule overlay pattern creates a dimensional look. Fiberglass composition with patented shadow lines, self-sealing adhesive strips. 25 year limited transferrable warranty.

Weathered Wood, Graystone, Prairie Wood, Valley Forge Green

3660 SQ.



STANDARD STRIP FIBERGLASS SHINGLES

3 tab shingles featuring U.L. Class A fire resistance and U.L. wind rating. Perfect for new construction or reroofing applications

Ebony, Black, Bark Brown, Weathered Wood

2160 SQ.



CELLULOSE INSULATION
Provides thermal resistance, resists insects, fire retardant, effective sound control.

R-19 (25 SQ. FT. BAG) 349 Blowers Available



Quick and easy to install, prevents rain, snow, & insect infiltration, conforms to any roof pitch.

3999 20' Roll



PROTECTIVE HOUSE WRAP

Keeps wind & rain out, prevents air penetration, while allowing moisture to escape.

9"x160' NON-PERFORATED ROLL

\$119



R-BOARD INSULATED SHEATHING

From roof to foundation, give your home the energy-saving advantage, with high insulation value and 1/2" minimal thickness.

1/2" (R-3.5) 6.49 4x8 Sheet



ROOF WINDOWS

Roto offers a lifetime guarantee not to leak, as long as you own your home. The windows come out of the box & ready to install. Just add mounting brackets. Step-flashing & heavy duty gasket make them completely weatherproof. No need to caulk or tar.

The fixed roof window - a superior value, a great economical choice.

Solid wood frame, stain grade, built-in condensation gutter, heavy duty double air seal EPDM gasket for a weather tight seal, sealed corners. Pre-grooved on all sides for sheetrock, pre-cut dado grooves, 2 energy-efficient glazing options. Metal spacer filled with desiccants to absorb moisture & prevent fogging. Smooth chain operation, vented, factory installed screen channels, operator is hidden from view.

R.O. 14 1/2" x 47 1/4"

H13L 205.99

Surveil Roto's Contemporary Classic

Solid wood frame, stain grade, built-in condensation gutter, heavy duty double air seal EPDM gasket for a weather tight seal, sealed corners. Pre-grooved on all sides for sheetrock, pre-cut dado grooves, 2 energy-efficient glazing options. Metal spacer filled with desiccants to absorb moisture & prevent fogging. Smooth chain operation, vented, factory installed screen channels, operator is hidden from view.

R.O. 22" x 47 1/4"

S2V13C 318.99

Paslode NAILERS



IM 325 CORDLESS IMPULSE NAILER

No hoses, no compressors. Power fastening with the convenience of a hammer.

\$389

3/4 x 131 COATED NAILS 3299 #097975



3175 RCU ROOF NAILER

Lightweight (only 5.6 lbs.) fast - 8 nails per second, durable, excellent balance & recoil, single door magazine.

\$379

1 1/4 x 120 Y1G ROOFING 5099 #404525

PRECISION BUILT POWER

HITACHI

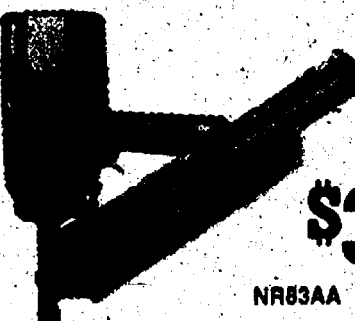

CLIPPED HEAD CONSTRUCTION NAILER

Drives up to 3 nails per second. Built-in toenail push lever. Open nose for ease of clearing jams. Standard contact tip trigger mechanism.

3/4 x 131 CLIP HEAD FRAMING NAILS 2.5M #600190 2999



ROOFING NAILER

Depth of drive adjustment for precision nailing, carbide tipped push lever to reduce wear. Rubber safety valve covering to resist dirt, tar, etc. Shingle guide for accurate placement.

1 1/4 x 120 ROOFING COIL 7.2M #611070 2499

GET JUST THE RIGHT WINDOW COMBINATION FOR JUST THE RIGHT PRICE.



Double-hungs, Circle Tops™ casements, roof windows, bays, bows and boxes. We're your Andersen Excellence™ dealer and we help you combine window styles for the right look in the rooms you're remodeling or building.

And because the hundreds of shapes and sizes that we offer are ready-made, we can save you the extra cost of custom-made windows. Come discover all the window and patio door ideas we have in store for you. Right ideas, Bright ideas. Put together for you by our Andersen® Window and Door Specialist.

TRUCKLOAD SALE

**ORDER NOW!
FREE ESTIMATES!**

Order by Sept. 25, 1999
Receive week of
Oct. 25, 1999

Featuring maintenance-free Perma-Shield® weather protection, and energy efficient, high performance, insulating glass.
White, Terratone, or Sandtone.

Full payment required with truckload orders.



WE STOCK A FULL ASSORTMENT OF VINYLCREST SLIDERS AND SINGLE HUNG WINDOWS & PATIO DOORS

VinylCrest windows and patio doors are manufactured from Select Vinyl™. This specially formulated PVC combines titanium dioxide stabilizers for long lasting colors and UV resistance with acrylic modifiers to resist dents & scratches. Never needs painting. Smart R energy efficient high performance glass, maintenance-free vinyl, and a reliable limited transferrable warranty.



WHITE VINYL SLIDERS Screens Included		
MODEL	ROUGH OPENING	PRICE
VGL1-3030	3'x3'	\$109
VGL1-4030	4'x3'	\$129
VGL1-4040	4'x4'	\$145
VGL1-5040	5'x4'	\$159
VGL1-6040	6'x4'	\$179



WHITE VINYL SINGLE HUNG Screens Included		
MODEL	ROUGH OPENING	PRICE
VSH1-2636	2'6"x3'6"	\$114
VSH1-2640	2'6"x4'	\$124
VSH1-2650	2'6"x5'	\$139
VSH1-3030	3'x3'	\$109
VSH1-3050	3'x5'	\$149

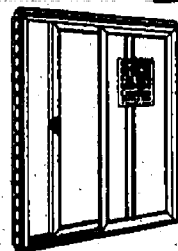

6' PATIO DOOR
Featuring double insulated glass and including screens.
6'x6'8" WHITE VINYL SLIDER

\$349



Bow and Bay Wood Windows

Add Space and Light to Any Room of Your Home!

Crestline Bow and Bay Wood Windows make any room look bigger and brighter.

- Choose between 30° or 45° angle bays, or a custom 90° box bay
- Available primed or with CrestClad® aluminum-clad exterior in White, Almond or Pewtertone™
- Classic copper roof is optional
- Choose standard insulating glass or optional argon-filled high-performance SmartR® insulating glass
- Backed by Crestline's Comfort Limited Warranty



Available special order from any CML location

E. MOULDING

COLONIAL OR MODERN WHITE PINE

CASING	55¢ L.F.
BASE	69¢ L.F.

COLONIAL OAK

CASING	85¢ L.F.
BASE	99¢ L.F.

(7" Lengths priced slightly higher)

	WHITE PINE	OAK
#83 COVE	25¢ L.F.	35¢ L.F.
#54 CROWN	64¢ L.F.	95¢ L.F.
#105 QTR. ROUND	25¢ L.F.	35¢ L.F.
#126 SHOE	18¢ L.F.	34¢ L.F.
#390 CHAIR RAIL	60¢ L.F.	1.25 L.F.

Dress up your entry with



Non-wood moulded from high technology composite materials. Easy to install, ready to finish, will not rot, crack, split, or warp. Designed for decorative purposes only.

**SPECIAL ORDER
ACORN ENTRY
COMBO SERIES**
Shown at right

Many other styles of decorative millwork, columns & porch posts available special order.

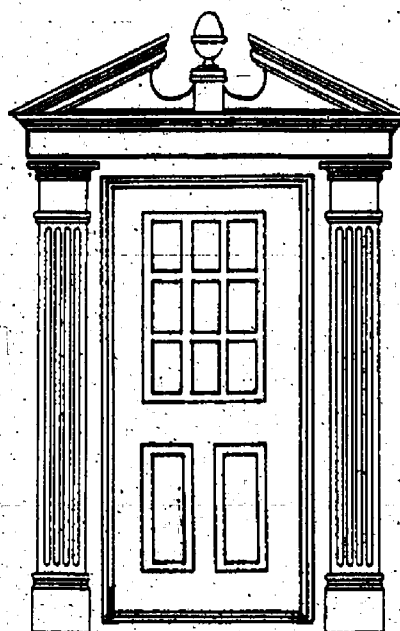

20% OFF MANUF. LIST PRICE
ON ALL SPECIAL ORDER BUILDERS PREFERENCE EXTERIOR MILLWORK

Franklin ADHESIVES

Multi-Purpose CONSTRUCTION ADHESIVE

Versatile, fast, strong bond, excellent water resistance. Use with foam boards, tub surrounds, paneling, drywall, moulding & trim

99¢ 10 Oz. Tube

Heavy Duty CONSTRUCTION ADHESIVE

Superior, professional strength, excellent water resistance, permanently flexible. Use with wet, frozen & treated lumber, metal, brick & concrete, subfloors, paneling, & plywood

\$1.29 10 Oz. Tube



SUPERIOR FIREPLACE OPTIONS

WE STOCK FIREPLACES AT OUR LANSING DISTRIBUTION CENTER! TAKE DELIVERY AS QUICKLY AS ONE WEEK!

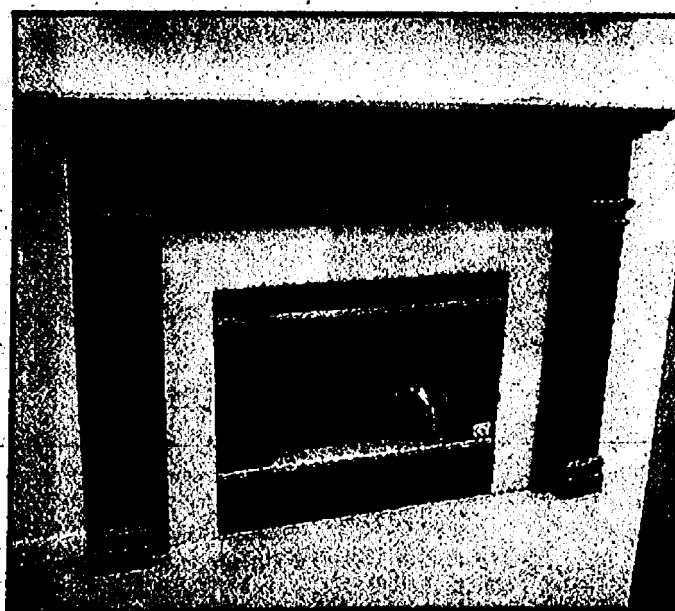

OPTION #1		OPTION #3	
HC WOOD BURNER	\$339	KBV B-VENT FIREPLACE	\$519
#1006DP OAK MANTEL	\$629	#10011 MANTEL	\$397
SURROUND (Ready to finish)		SURROUND (Paint Grade)	
MB10		MBL12	
BEIGE MARBLE SET	\$229	BLACK MARBLE SET	\$299
\$1197		\$1215	
OPTION #2		OPTION #4	
HC WOOD BURNER	\$339	KBV B-VENT	\$519
#100KD OAK	\$269	#6200 KD MANTEL	\$269
SURROUND (Ready to finish)		SURROUND (Paint Grade)	
MB10		MBL12	
BEIGE MARBLE SET	\$229	BLACK MARBLE SET	\$299
\$837		\$1087	

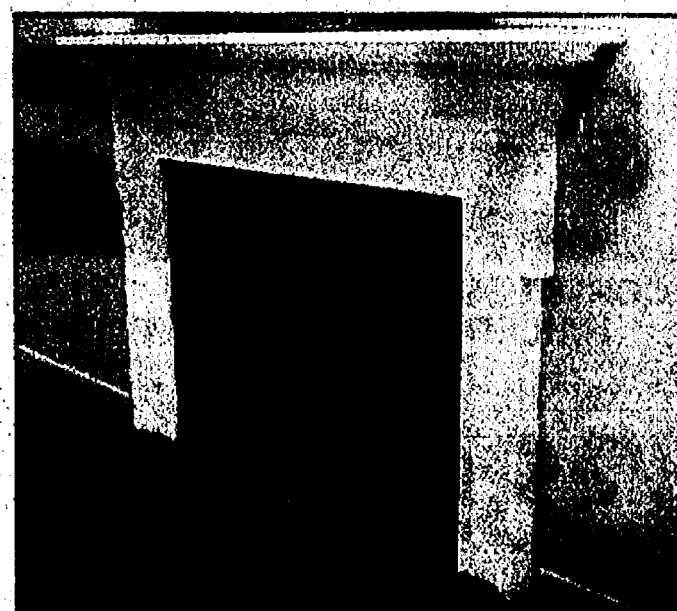

Prices are for options listed. Final cost of project dependent upon ventilation, options, and placement of unit.

INTERIOR DOORS & BI-FOLDS

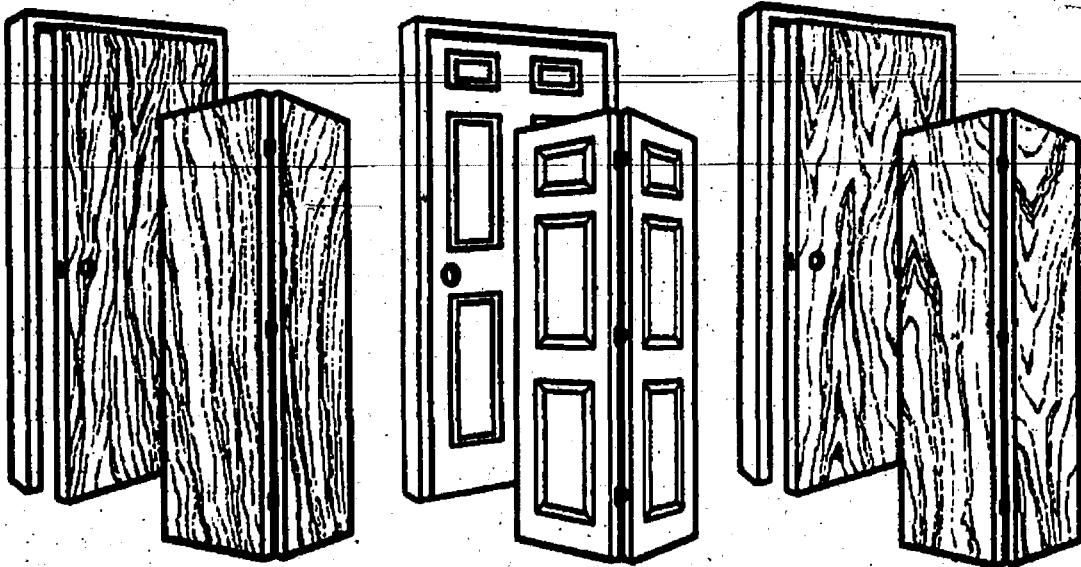

INTERIOR PRE-HUNG DOORS 60" HIGH, 1 1/4" THICK, 4 1/4" JAMB, 3 1/2" BUTT HINGES

	24"	28"	30"	32"	36"
BIRCH	48.99	50.99	51.99	52.99	53.99
COLONIST	44.99	47.99	48.99	49.99	51.99
OAK	49.99	53.99	54.99	56.99	58.99

INTERIOR BI-FOLD DOORS 80" HIGH, 1 1/4" THICK, COMES COMPLETE WITH HARDWARE

	24"	30"	32"	36"	48"
BIRCH	31.99	32.99	35.99	36.99	62.99
COLONIST	32.99	35.99	38.99	39.99	64.99
OAK	33.99	36.99	39.99	40.99	68.99

OUR STOCKING INTERIOR PRE-HUNG AND STEEL ENTRY DOORS FEATURE 3 HINGES AND ARE ASSEMBLED & INSPECTED AT OUR LANSING BASED DOOR SHOP!

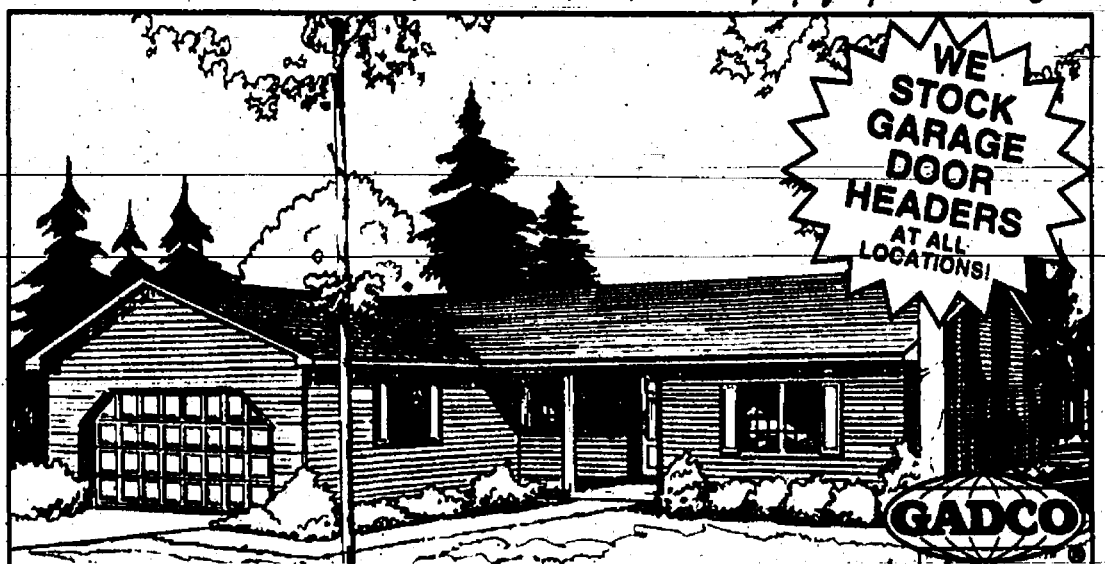

RAISED PANEL STEEL GARAGE DOORS

Let it rain, sleet or snow, a Gadco garage door keeps the weather outside - WHERE IT BELONGS!

7825 SERIES

25 gauge steel that looks like wood. Won't warp, crack, or rot. Insulated support adds strength and durability. Torsion spring counterbalance system. 10 year limited warranty.

White
9x7 **\$229**
16x7 **\$389**

7926 INSULATED SERIES

26 gauge steel/insulated raised panels. Two coat factory baked finish. Painted interior box stiles. Torsion Spring Counterbalance system. Energy efficient. 10 year limited warranty.

White
9x7 **\$269**
16x7 **\$439**

LARSON STORM DOORS

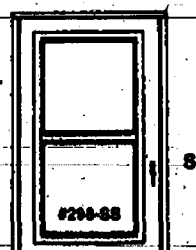

32" or 36" VINYL CLAD SELF-STORING Solid wood core, heavy-duty weatherstripping. 5 year warranty. White.

\$99

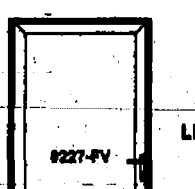

36" CLASSIC VIEW Aluminum frame, interchangeable glass & screen. Limited Lifetime Plus Warranty. White or Sand.

\$159

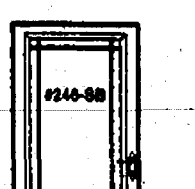

36" PRESTIGE-CORE SINGLE GROOVE SILHOUETTE Solid wood core, beveled glass. Eurobrass lever w/keyed lock. Limited Lifetime Plus Warranty. White.

\$199

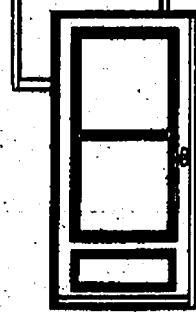

32" or 36" LIFE-CORE TRIPLE TRACK TRADITIONAL VIEW Solid wood core, top or bottom ventilation. Lifetime Plus Warranty. White.

\$159

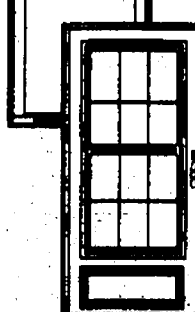

32" or 36" COLONIAL LIFE-CORE Solid wood core, aluminum exterior, lifetime hinges. Limited Lifetime Plus Warranty. White.

\$189

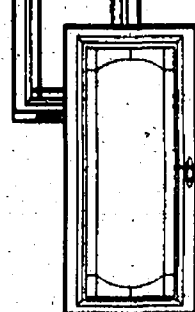

36" PRESTIGE-CORE PROVINCIAL FULL-VIEW Solid wood core, beveled glass. Eurobrass lever w/keyed lock. Limited Lifetime Plus Warranty. Green.

\$269

Bi2co

AMERICAN MADE PAINTED STEEL

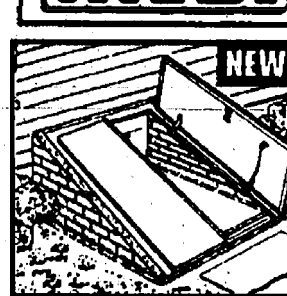

America's #1 basement door now offers a sloped wall door and the SCAPEWELL window well system. Come see our display. Several sizes & colors available.

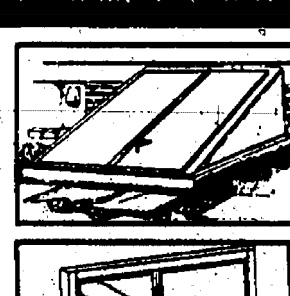

SPECIAL 20% OFF MANUFACTURER'S LIST PRICE

THERMA-TRU ENTRANCE DOORS

THE DOOR SYSTEM YOU CAN BELIEVE IN. Feature 4 1/2" jamb, brickmould, adjustable sill, backset weatherstrip, adjustable security strike. SPECIAL ORDER DOORS AVAILABLE IN 1-2 WEEKS!



36" 2 PANEL CONTEMP. GLASS 24 gauge galvanized steel with wood lookblock, 3 times the insulating value of comparable wood doors.

\$249

#P550 10 Year Limited Warranty



36" SMOOTH STAR W/FROSTED GLASS No cracking, spitting, rusting, denting, or warping. Twice the warranty of steel doors. Paintable.

\$289

#S205E 20 Year Limited Warranty

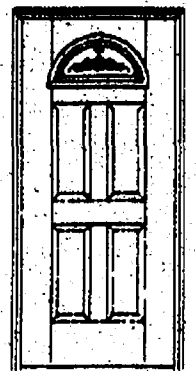

36" FIBER CLASSIC W/FROSTED GLASS Resists damage, insulates 5 times better than wood, stains to look like wood.

\$399

#FC20 Lifetime Limited Warranty

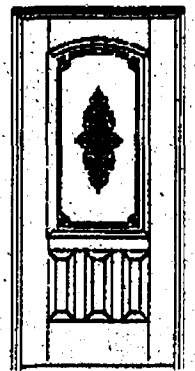

36" FIBER CLASSIC W/FROSTED GLASS Resists damage, insulates 5 times better than wood, stains to look like wood.

\$519

#PC69 Lifetime Limited Warranty

Dutch Boy

EXTERIOR DOOR & TRIM HI-GLOSS ENAMEL

Durable, stands up to weather, resists peeling, cracking, blistering, won't stick to framework, mildew resistant. 100% acrylic bonds tight to wood or metal.



Custom Tinting Available

24.99

CHELSEA HANDLE SET

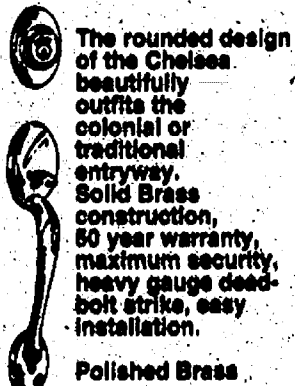

Polished Brass

\$79*

ARLINGTON HANDLE SET

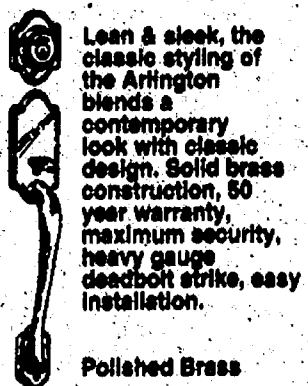

Polished Brass

\$82*

*Price includes your choice of Hancock or Abbey interior pak Polished Brass



HANCOCK INTERIOR PAK



ABBEY INTERIOR PAK

Kwikset LOCKSETS



BEL AIR POLISHED BRASS



COPA POLISHED BRASS

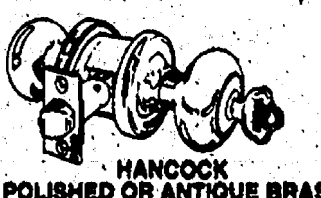

HANCOCK POLISHED OR ANTIQUE BRASS

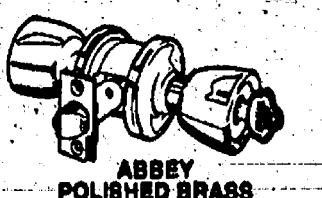

ABBEY POLISHED BRASS



LIDO POLISHED BRASS



PORTICO POLISHED BRASS

KWIKSET PLUS

25 year mechanical & 5 year finish warranty YOUR CHOICE OF BEL AIR OR COPA

ENTRY 1649 PRIVACY 1049 PASSAGE 949

TITAN

Lifetime mechanical & 10 year finish warranty YOUR CHOICE OF HANCOCK OR ABBEY

ENTRY 1899 PRIVACY 1149 PASSAGE 999

KWIKSET PLUS

25 year mechanical & 5 year finish warranty YOUR CHOICE OF LIDO OR PORTICO

ENTRY 2199 PRIVACY 1599 PASSAGE 1499

Financing Plan

7.9%
APPROVED

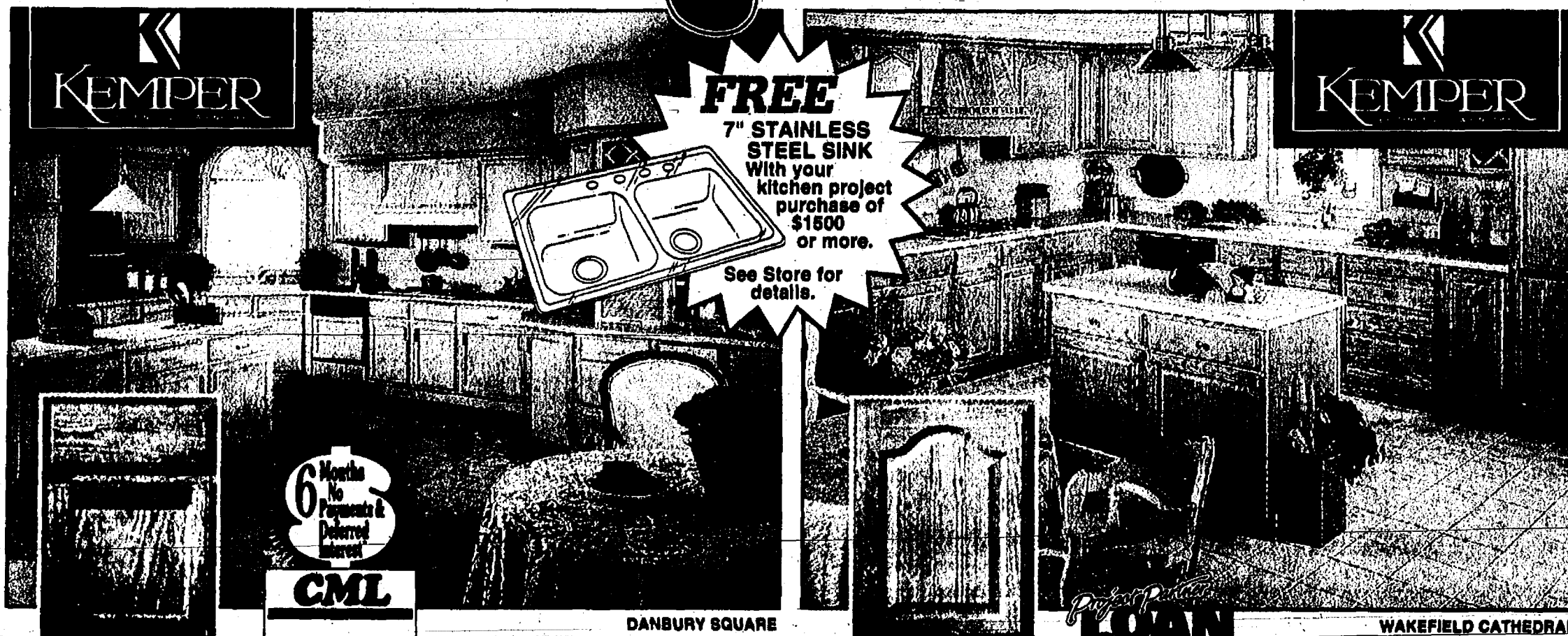

Danbury Square
Flat Panel Light Oak
\$1197*

11 PIECE
L-SHAPED
DANBURY KITCHEN
AS LOW AS

\$36** A MONTH
WITH YOUR
CML PROJECT
PARTNER CARD

Wakefield Cathedral
Raised Panel Light Oak
\$1470*

11 PIECE
L-SHAPED
WAKEFIELD
KITCHEN
AS LOW AS

\$49*** A MONTH
WITH YOUR
CML PROJECT
PARTNER LOAN

**No payment, deferred interest on any purchase of \$400 or more when you use your CML Project Partner Card. Subject to approval. See a CML Project Partner for details.

***Use the CML Project Partner Loan for your purchases over \$1500. Subject to credit approval. See your CML Project Partner for details.

•Danbury Square •Wakefield Cathedral

These 2 styles are stocked in over 200 light oak wall and base cabinets, in a variety of sizes and uses, including lazy suzans and easy reach corners, slide-out waste and recycle units, utility cabinets, special accessories, and matching mouldings

**IN STOCK KEMPER PRICED AT
70% OFF MANUFACTURER'S LIST PRICE**

**WE CAN DESIGN & DELIVER YOUR
DANBURY OR WAKEFIELD KITCHEN
IN AS LITTLE AS ONE WEEK!**

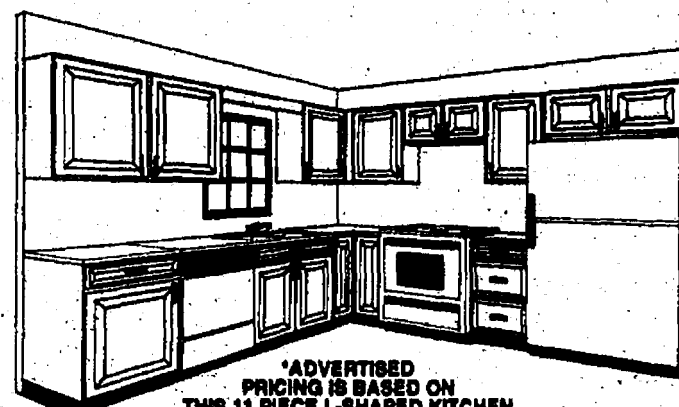

*ADVERTISED PRICING IS BASED ON THIS 11 PIECE L-SHAPED KITCHEN

LAYOUT INCLUDES:

- 24" Wide Base
- 36" Wide Sink Base
- 36" Lazy Susan
- 18" Wide Drawer Base
- 36"x30" Wall Corner with Filler
- 21"x30" Wall
- 48"x30" Wall
- 48" Valance
- 30"x15" Wall
- 18"x30" Wall
- 36"x15" Wall

Note: Prices do not include appliances, countertops, sinks, or faucets.

SPECIAL ORDER KEMPER
PRICED AT

67% OFF MANUF. LIST PRICE

Choose from •Oak •Cherry •Maple •Hickory
Allow 3-5 weeks for delivery of special order cabinets.

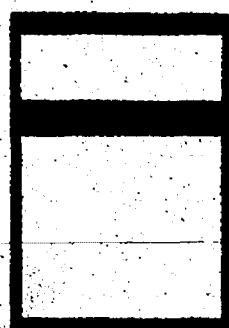

MDF/LAMINATE
VANTAGE BUYLINE
\$1099*

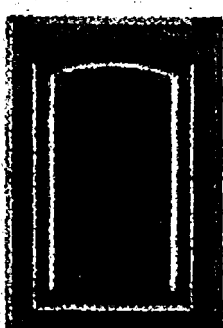

MAPLE FAIRBROOK
ARCH BUYLINE
\$1829*



OAK BRANSON
CATHEDRAL CLASSIC
\$2149*



FULL OVERLAY MAPLE
PROVENCE ARCH CLASSIC
\$2379*



HICKORY CROSSCREEK
SHOWCASE
\$2419*



CHERRY
CERISE ARCH SHOWCASE
\$2629*

*Advertised pricing based on the 11 piece L-Shaped Kitchen shown above, and reflects the discount.

Dutch Boy PAINT

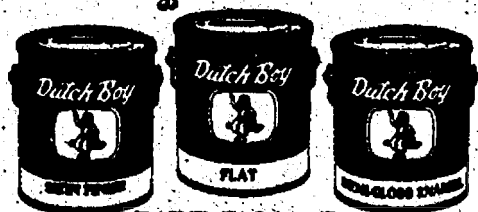

DIRT FIGHTER

Dutch Boy's premium paint featuring quality and value, excellent application and adhesion, very good coverage and durability.

INTERIOR

14.99 Gal.

FLAT

SATIN **16.99** Gal. SEMI-GLOSS **18.99** Gal.

EXTERIOR

FLAT **17.99** Gal. SATIN **20.99** Gal. SEMI-GLOSS **21.99** Gal.

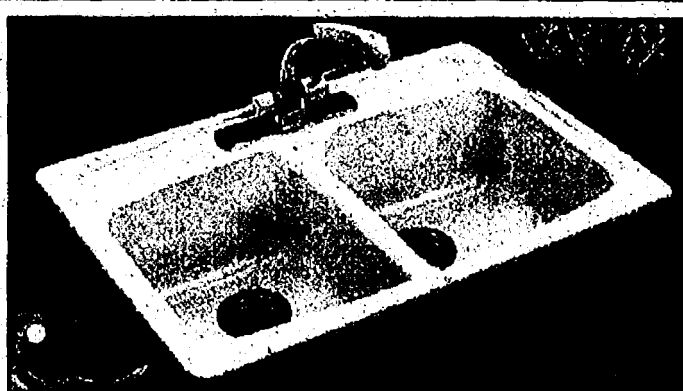

FEDERAL AMERICAN **ULTRA-LUX** SOLID COLOR QUARTZ KITCHEN SINK

WHITE SINK

\$159

ALMOND SINK

\$179

Faucets, basket strainer & rim sold separately.

BROAN RANGE HOODS

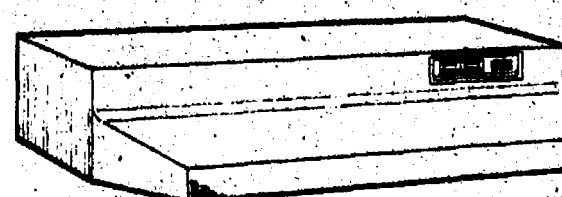

Ventilation power at 160 cu. ft. of air per minute (vertical or horizontal discharge), dishwasher safe aluminum grease filter, 75 watt cooktop lighting with polymeric lens. (Bulb not included).

30" DUCTED OR
NON-DUCTED White or Almond

\$39

the BATH Project Partner Program

- FREE PROJECT DELIVERY
Up to a 50 mile radius
- DISCOUNT COUPONS
to be used toward future purchases
- BEST PRICE COMMITMENT
We match competitor's project pricing
- 30 DAY GUARANTEED PRICING
Fig. bids are guaranteed for a minimum of 30 days

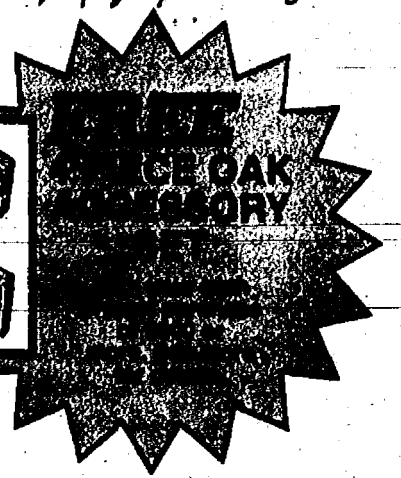
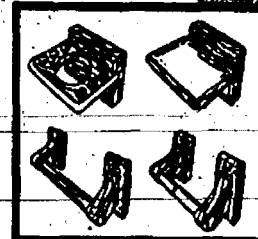

AFFORDABLE QUALITY BATH CABINETRY

THE PIONEER COLLECTION
Solid oak face frames, drawer fronts, built-in lower bar, self-closing hinges, plywood drawer boxes & fully finished interiors. Hallmark Cathedral panel doors.
Harvest Finish

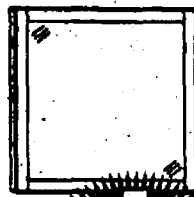
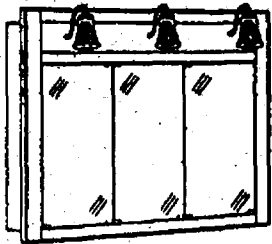

36" PIONEER COLLECTION
As Low As
\$15* PER MONTH WITH YOUR CML



See a Project Partner for details.

PROJECT PRICE **\$497**

36" MEDICINE CABINET #BMTG36PMOHC **\$209**
36" VANITY #BD3621PPOHO **\$219**
36" MIRROR #BMFM36HMOH **\$69**

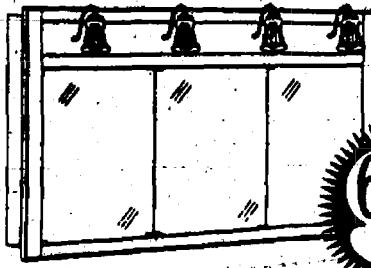

48" PIONEER COLLECTION
As Low As
\$18* PER MONTH WITH YOUR CML

See a Project Partner for details.

PROJECT PRICE **\$578**

48" MEDICINE CABINET #BMTG48PMOHC **\$249**
48" VANITY #BD4821NPPHOH **\$329**

THE HERITAGE COLLECTION
Solid oak face frames, drawer fronts, built-in lower bar, self-closing hinges, plywood drawer boxes & fully finished interiors. Hallmark Cathedral panel doors.
Medium Finish

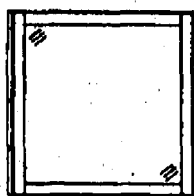
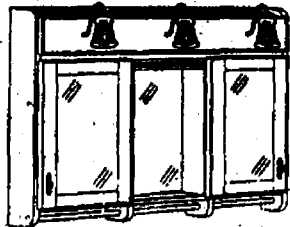

36" HERITAGE COLLECTION

MEDICINE CABINET #BMSL36HMOHC

\$309

VANITY #BD3621PHOMO

\$229

MIRROR #BMFM36HMOH **\$69**

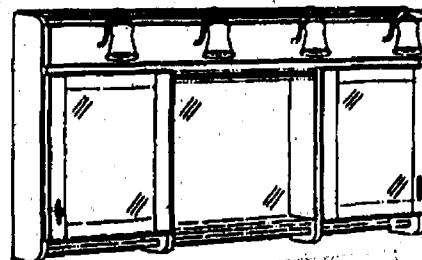

48" HERITAGE COLLECTION

MEDICINE CABINET #BMSL48HMOHC

\$409

VANITY #BD4821NPHOMO

\$339

THE SIGNATURE COLLECTION
Solid Hickory face frames, doors, drawer fronts, and crown molding. Adjustable self-closing hinges, plywood drawer boxes & fully finished interiors. Cathedral panel doors.
Light Oak Finish

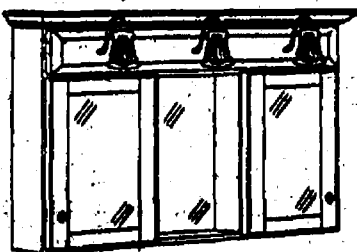

36" SIGNATURE COLLECTION

MEDICINE CABINET. #BMSL36SMHNC

\$349

VANITY #BD3621SPHN

\$259



48" SIGNATURE COLLECTION

MEDICINE CABINET #BMSL48SMHNC

\$449

VANITY #BD4821ESPHN

\$379

NOTE: Marble tops & faucets sold separately.

*Subject to credit approval.

KEMPER BATH VANITIES

Featuring a durable multi-step finishing process, 1/2" hardwood face frames, adjustable self-closing hinges, durable laminate interiors, and a factory installed toe kick. Light Oak Finish.

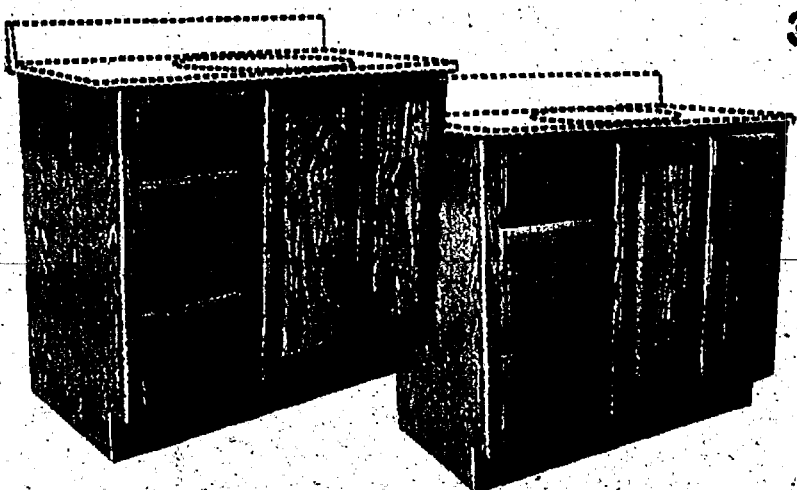

36" VANITIES
VSD363221 or 2VSD363221

DANBURY
Recessed Panel Door

\$149

WAKEFIELD
Raised Panel Door

\$189

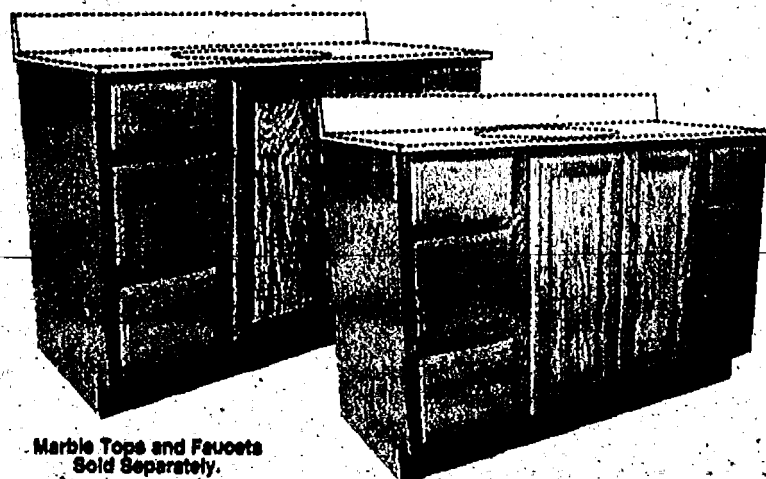

48" VANITIES
6VSD483221

DANBURY
Recessed Panel Door

\$259

WAKEFIELD
Raised Panel Door

\$309

Marble Tops and Faucets Sold Separately.

US MARBLE MARBLE TOPS

White, Almond, or Biscuit

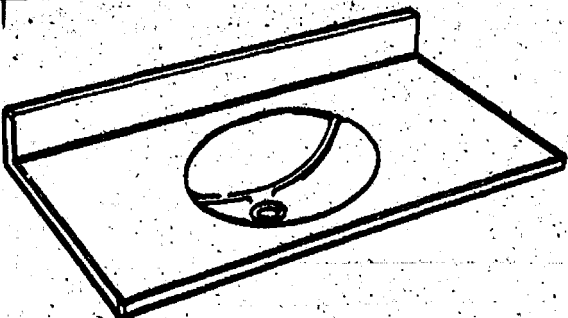

37x22 \$129 **49x22 \$169**

ALL IN STOCK BROAN BATH FANS

15% OFF
OUR REGULAR RETAIL PRICE

Easy to install, with an efficient, plug-in, permanently lubricated motor. 50 cu. ft. of air per minute, quiet operation, shatter-resistant light diffusing lens, 100 watt bulb capacity.

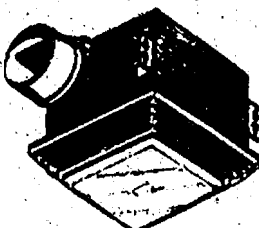

#678 Bath Fan/Light (50 CFM)

Designed specifically for high humidity applications. 130 cu. ft. of air per minute. Quiet operation, durable damper, eliminates backdraft without metallic clatter. White grille.

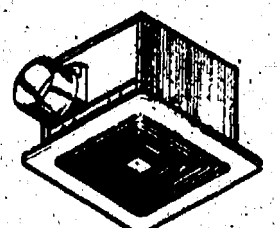

#S130 Bath Fan - Quiet (130 CFM)

DEWALT DEWALT DEWALT DEWALT DEWALT DEWALT DEWALT DEWALT DEWALT DEWALT

THIS CHARGER ROCKS.



HEAVY DUTY RECIPROCATING SAW
DW309K

INCLUDES: Metal and cutting blades and kit box.

\$159



HEAVY DUTY JIG SAW
4.5 amp motor, 4 position orbital action. Includes kit box.

\$99



HEAVY DUTY 7 1/4" HIGH TORQUE FRAMING SAW
DW375G

15 amp., high torque motor, lightweight 13 lbs. Includes built-in saw hook, blade, and wrench

\$169



HEAVY DUTY 14.4 VOLT 3/8" ADJ. CLUTCH DRILL/DRIVER KIT
DW91K-2

INCLUDES: 2 XR PACK® extended run time batteries, screwdriver bit, 1 hour charger, and kit box

\$199

PLUS A FREE 14.4 V FLEXLIGHT (DW918) W/PURCHASE

20% OFF OUR REGULAR RETAIL PRICE

ALL IN STOCK DEWALT ACCESSORIES

THE DEWALT HEAVY DUTY WORKSIDE RADIO CHARGER!

When plugged into an AC outlet, it recharges all DeWalt Ni-Cad cordless battery packs, from 9.6 volt to 18 volt, in only one hour. Listen to the radio while charging, or use a DeWALT battery pack for a full workday of radio runtime on a single charge. It is just as rugged and durable as any DeWALT power tool, so it can stand up to the demands of your worksite. Heavy duty construction throughout, with a weather-sealed charger compartment, a protective roll cage and a steel speaker grille. DW911

\$139

WE GOT THE POWER!

THE 18 VOLT CORDLESS COLLECTION CONSISTS OF:

- DW900 HEAVY DUTY 18 VOLT PIVOTING HEAD FLASHLIGHT
- DW901 HEAVY DUTY 18 VOLT CORDLESS JIG SAW
- DW902 HEAVY DUTY 18 VOLT RECIPROCATING SAW
- DW903 HEAVY DUTY 18 VOLT CORDLESS SAW & DRILL/DRIVER

MORE POWER - MORE TORQUE
LONGER RUN TIMES!

We've got the tools you'll need in one collection - for one price!

5 TOOL COLLECTION FOR ONLY

\$599

DEWALT DEWALT DEWALT DEWALT DEWALT DEWALT DEWALT DEWALT DEWALT DEWALT

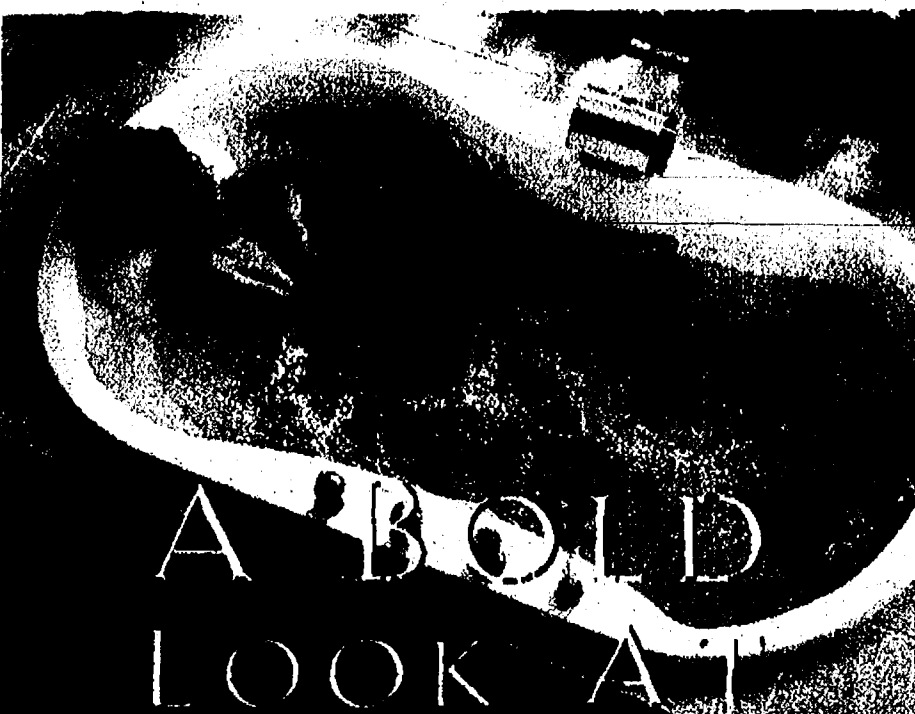

A BOLD
LOOK AT
RELAXATION.

Appointments. Deadlines. Things to do today. These are the enemies of relaxation. Fortunately, relaxation has a powerful ally in the soothing jets of the Vigora™ whirlpool from Kohler. It relaxes your body's stress centers and massages away even the most grueling schedule. Help make your life stress free. Stop by our Kohler Registered Showroom and see how easily a Vigora™ whirlpool can fit into your schedule.

THE BOLD LOOK
OF **KOHLER.**

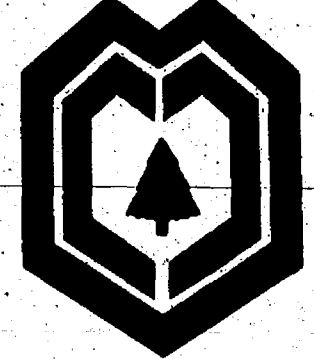

CML

Your Project Partner!

STORE HOURS: Mon.-Thurs. 8:00-5:30; Fri. 8:00-6:00; Sat. 8:00-3:00

All prices subject to change without notice. No sales to dealers. Not responsible for printing errors. We reserve the right to limit quantities. Prices may vary by location.

CASH & CARRY PRICES EFFECTIVE SEPTEMBER 13 THROUGH SEPTEMBER 25, 1999.



with a winner!

NOW YOU CAN

FINANCE YOUR PROJECT

VISIT YOUR NEAREST CML TODAY AND ASK FOR DETAILS ON THE CURRENT INTEREST RATE, OR CALL (517) 224-1257. LET US HELP YOU FINANCE THE PROJECTS YOU'VE BEEN WAITING TO START!

6

Months
to
Finance
Your
Project



CML





PROJECT PARTNER CARD

7.9%

CML

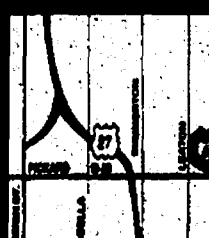
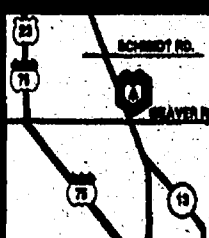
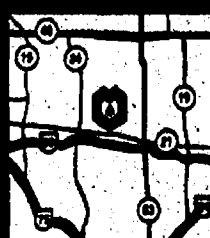
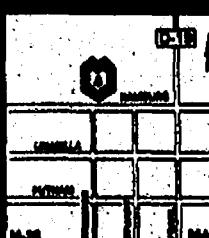
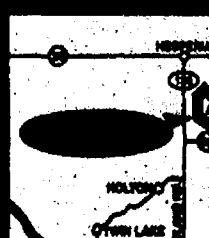
PROJECT PARTNER CARD

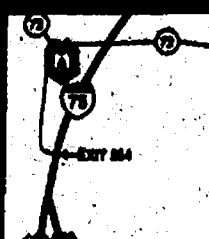
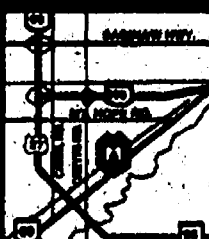
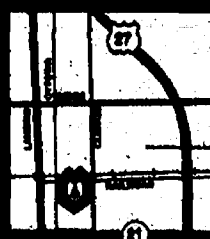
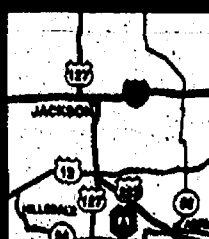
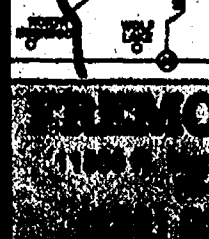
 <p>MT. PLEASANT 1100 E. Main St. Mt. Pleasant, MI 48859 (517) 773-3011</p>	 <p>EAST LANSING 1000 E. Main St. East Lansing, MI 48824 (517) 697-0511</p>	 <p>LANSING 1000 E. Main St. Lansing, MI 48906 (517) 224-1257</p>	 <p>JACKSON 1000 E. Main St. Jackson, MI 48461 (517) 773-3011</p>	 <p>FARMINGTON HILLS 1000 E. Main St. Farmington Hills, MI 48334 (517) 224-1257</p>	 <p>TROY 1000 E. Main St. Troy, MI 48064 (517) 224-1257</p>
 <p>GRAYLING 1000 E. Main St. Grayling, MI 49738 (517) 224-1257</p>	 <p>OKEMOS 1000 E. Main St. Okemos, MI 48864 (517) 224-1257</p>	 <p>EAST LANSING 1000 E. Main St. East Lansing, MI 48824 (517) 697-0511</p>	 <p>JACKSON 1000 E. Main St. Jackson, MI 48461 (517) 773-3011</p>	 <p>FARMINGTON HILLS 1000 E. Main St. Farmington Hills, MI 48334 (517) 224-1257</p>	 <p>TROY 1000 E. Main St. Troy, MI 48064 (517) 224-1257</p>

Varsity Ford **Is The** **Dealership #** **1** **Used Car** **In Michigan**



734-996-3673

Varsity Ford EXCLUSIVE!

Engine oil, analyzed for ring, bearing & piston condition, contaminations, etc., ask for your copy when buying your vehicle.

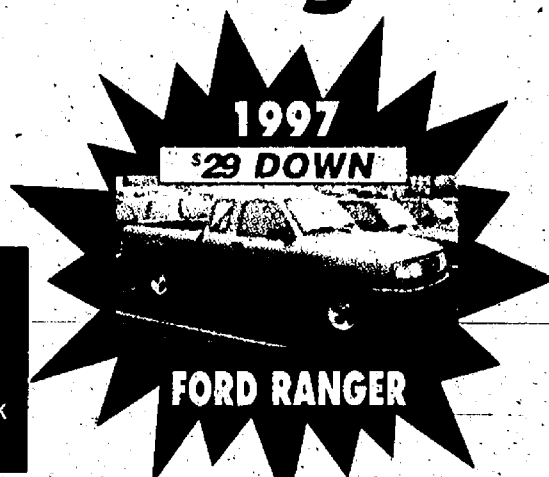

HUGE AUCTION SAVINGS

Varsity Ford

Reservation Number: 112917

SUM OF Eleven Hundred Twenty-Five and 00 Dollars

\$1,125.00

PC1582 112917

Must present coupon at time of sale.
 Not valid in conjunction with other sale

AUTHORIZED SIGNATURE
 NON-NEGOTIABLE NOT A CHECK

SPECIAL FINANCING AVAILABLE



GIGANTIC PRE-AUCTION LIQUIDATION SALE!!

OVER 1000 VEHICLES TO CHOOSE FROM!



Toll Free:



Open Saturdays To Serve You Better 9 am - 5 pm

1-800-875-FORD

JUST LIKE SHOPPING AT THE AUCTION!

EARLY BIRDS GET BEST SELECTION!

Just Like Shopping at the Auction **THIS WEEK ONLY!!**

LARGEST PRE-AUCTION SALE EVENT IN THE COUNTRY THIS WEEK! HELD AT VARSITY FORD IN ANN ARBOR. OPEN TO PUBLIC!! LARGEST SAVINGS EVER!!

OVER 1000 PRE-OWNED VEHICLES TO CHOOSE FROM!



COLLEGE STUDENTS AND FORD EMPLOYEES PRESENT FLYER AND VARSITY FORD WILL PAY YOUR SALES TAX FOR THIS EVENT!

CHOOSE FROM FORDS, TOYOTAS, NISSANS, BUICKS, DODGES, HONDAS, GEOS, CHRYSLERS, CHEVYS, OLDSMOBILES, MERCURY'S AND MORE!

PRE-OWNED AND LEASE PROGRAM CARS, TRUCKS AND VANS! PURCHASE AND LEASE PAYMENTS AVAILABLE. THESE USED VEHICLES HAVE BEEN PURCHASED FOR THIS SALE AT HUGE SAVINGS!!

YOU CAN PAY JUST 25% DOWN THEN JUST MAKE PAYMENTS!



TOLL FREE 800-875-FORD

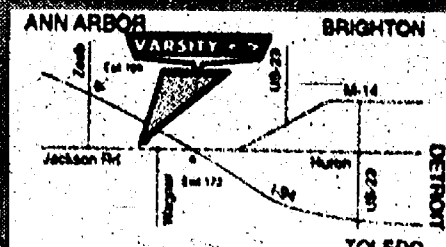

Varsity



Largest Inventory in the Mid West!

CHECK OUT OUR WEB SITE WWW.VARSITYUCD@PROVIDENET