

# The Chelsea Standard

\*\*\*\*\*CAR-RT SDRT\*\*C 003  
5868 02-15-00 W 25P 85  
CHELSEA DISTRICT LIBRARY #2  
221 S MAIN ST  
CHELSEA MI 48118-1267

75¢

hm ONE HUNDRED TWENTY EIGHTH YEAR No. 10 Chelsea, Michigan, Thursday, August 12, 1999

28 Pages • 1 Page Tab This Week

## NEWS BRIEFS

### Fair parade float deadline nears

Community members interested in having a float in the Chelsea Community Fair parade Aug. 28 need to get a permit before parade day arrives.

To request a permit, call the Chelsea Fire Department at 475-8755 or Steve Bergman at 475-7923. Any other questions about the parade can be addressed to Bergman.

### School district hires new teachers

Chelsea Board of Education hired two teachers and accepted the resignation of another Monday.

Nancy Zyzelewski was hired as a full-time special-education teacher at Beach Middle School. Zyzelewski graduated from Western Michigan University in 1998 with a major in special education. She taught at Parchment Public Schools from 1996 to 1999.

Kimberly Michalak was hired as a part-time math and science teacher at Beach. She is a 1998 graduate of Adrian College with a degree in elementary education. Her most recent experience was as an associate teacher in Tecumseh.

Longtime teacher Timothy Hinkle resigned his position at North Creek Elementary School. Superintendent Ed Richardson said he plans to take a job in Jackson County.

### Purple Rose gets state funding

Chelsea's Purple Rose Theatre received a \$100,000 state grant recently to be used for building improvements. The Arts, Cultural and Quality of Life grants are designed to aid organizations that provide community outreach, according to a statement from state Sen. Mike Rogers.

Rogers lauded the theater for its program that provides elementary school children with an opportunity to participate in theater. He also said the theater has contributed to the economic well-being of Chelsea.

## Businesses cope with power outage

By Eric Bowen

Staff Writer

After five days without electricity, three major Chelsea industries got production up-and-running early Aug. 5, after Chelsea Light and Power crews worked until 2:15 a.m. to restore current in the Industrial Park.

According to Light and Power Superintendent Bob Shepherd, a lightning bolt blew out a massive transformer at the Industrial Park substation July 31,

which forced the village to truck in a rental from Minneapolis, 20 hours away. Shepherd said Chelsea Milling Company, Sheridan Books and Ann Arbor Machine Co. were without power until the new transformer was put in place.

"There's no kind of equipment you can get that's going to stop a direct hit from lightning," Shepherd said last Thursday.

The power went out at approximately 2:30 p.m. during a powerful electrical storm that blustered through Chelsea with high winds and heavy rains. In addition to the lightning, Shepherd said a tree was knocked onto the substation in the storm, causing the power agency to believe it was the culprit in the outage.

Once it was determined the transformer was to blame, Shepherd said power crews switched as many people as possible to the village's other substation on Garfield Street. But the available power there was not enough to fuel the power needs of the three major industries.

Shepherd said the power department then began searching for a replacement transformer. The task was made all the more difficult because the other major power companies, Detroit Edison and Consumers Energy, also had lost transformers in the storm.

Eventually, Shepherd said, he and consultants found a company in Minnesota that would rent Chelsea a rebuilt transformer on its way to El Salvador. About 20 hours later, the transformer arrived, and

See POWER — Page 2-A

## Late Summer Fun



Local kids took advantage of beautiful weather this week to catch some late-summer fun. The kids go back to school Aug. 30. Above: Amanda Gates, Danny Best, Michael Hafner and Dean Kempf at South Meadow Elementary. Right: Vanessa Stebelton, Bryce Bradley and Amber Stebelton at Timbertown. Below: Cambell Fahle at South.



## School choice law won't affect local school programs

By Eric Bowen

Staff Writer

A new state law expanding schools of choice to allow crossover of county lines apparently will have little effect on Chelsea schools. Superintendent Ed Richardson said Monday that Chelsea has no plans to participate in the program, which was adopted by the state Legislature last month.

The new law allows children from one district to attend school in a contiguous district, regardless of county lines. Until the law was passed, students could only attend schools within their own county. Both laws require the consent of the receiving district.

Chelsea's stance continues its longstanding position against allowing students from other districts to attend Chelsea schools, Richardson said.

Richardson said that in every year since the law was passed, Chelsea has voted against schools of choice. The district also does not accept students from other districts on a case-by-case basis, which requires both districts' consent.

Richardson said that Chelsea has consistently denied out-of-district students entry because the board favors the taxpayers of Chelsea. He said that it's possible the district may gain some financial benefit from filling empty classroom chairs, but he believes local residents should be paramount.

"I believe residents deserve to have the benefits of the district resources," Richardson said. "To simplify it, those who pay the bills, get the benefit."

The new state legislation is an extension of Michigan's schools of choice law, according to Michael Emlaw, associate executive director of the Michigan Association of School Administrators and former superintendent of the Washtenaw Intermediate School District. Districts now have the capacity to allow students from districts outside the district boundaries, even if the districts are not within the same county.

The new legislation is much like the original law, Emlaw said. Districts have to take annual action to state whether they will accept students, setting criteria such as how many students they will accept and what grade levels are available.

Though districts can set limits on the number of students, Emlaw said districts cannot decide who those students would be. They cannot recruit only top football players or honor students, for instance, because it would be discriminatory.

Of the 10 school districts in Washtenaw County, three participate in schools of choice within the county, according to Gerri Allen, superintendent of information services for WISD. However, none have taken action to allow in students from outside the county.

Districts' reasons for allowing schools of choice are varied, Emlaw said, but many try to fill extra spots within schools. Emlaw said it can be financially beneficial to a district to pick up a few students without pushing class sizes too high.

"It is economically advantageous," Emlaw said.

See CHOICE — Page 3-A

## Facility-use policy receives hearing

By Eric Bowen

Staff Writer

Chelsea Board of Education had its first full hearing on the district's proposed facility-use policy Monday night, drawing response from several residents in the audience.

Some residents voiced their concern about being charged for using facilities that until this policy had been free. Others pointed out potential gray areas in the policy, such as when a for-profit business wants to hold a non-profit event.

"Any fee would be detrimental to my group," said one woman representing Chelsea Area Players. "We just got finished using the George Prinz Auditorium, but (the entry

charge) did not even approach the cost."

Board members listened to the comments, but also reiterated their desire to allay the cost of maintaining the school facilities.

Board Vice President Sandra Merkel said that the district's budget crunch has forced the district to evaluate what it can afford to pay for. She said Proposal A has changed the way schools are funded and they have to work within the dollars they receive from the state.

"Years ago we were able to go to the community and request more money," Merkel said. "We can't do that anymore."

The public input section of the board's agenda also garnered a

host of comment from some district students. The students came in a large group to support funding for a band-camp assistant to help band director Bill Gourley teach the marching band prior to the football season.

"This guy puts his whole life into music," Jill Larder said of Gourley. "There are a lot of expectations, but he can't do it all. I think that people need to be hired in."

Board Treasurer Jane Diesing responded by saying the district has to make choices about the programs it funds. She said the district has not cut any programs but she doesn't think the district

See FACILITY — Page 3-A



### Town Hall Renovation

Workers were out Thursday to begin renovation of the former Sylvan Township hall. The historic building on W. Middle Street is being converted into a retail building by its new owner, developer Rene Papo.

Cleveland turns love of sports into teaching career

See Page B-1

Sylvan OKs funeral home in agricultural zoning district

See Page A-2

New board president looks to future of school district

See Page B-1





## Buildings on the Rise

Local businesses Farmer Jack (above) and Holiday Inn Express (right) are closing in on completion as construction continues. Farmer Jack will be part of a mixed-use development containing offices on the south side and the grocery store on the north. Holiday Inn is going up in Chelsea's Commerce Park.

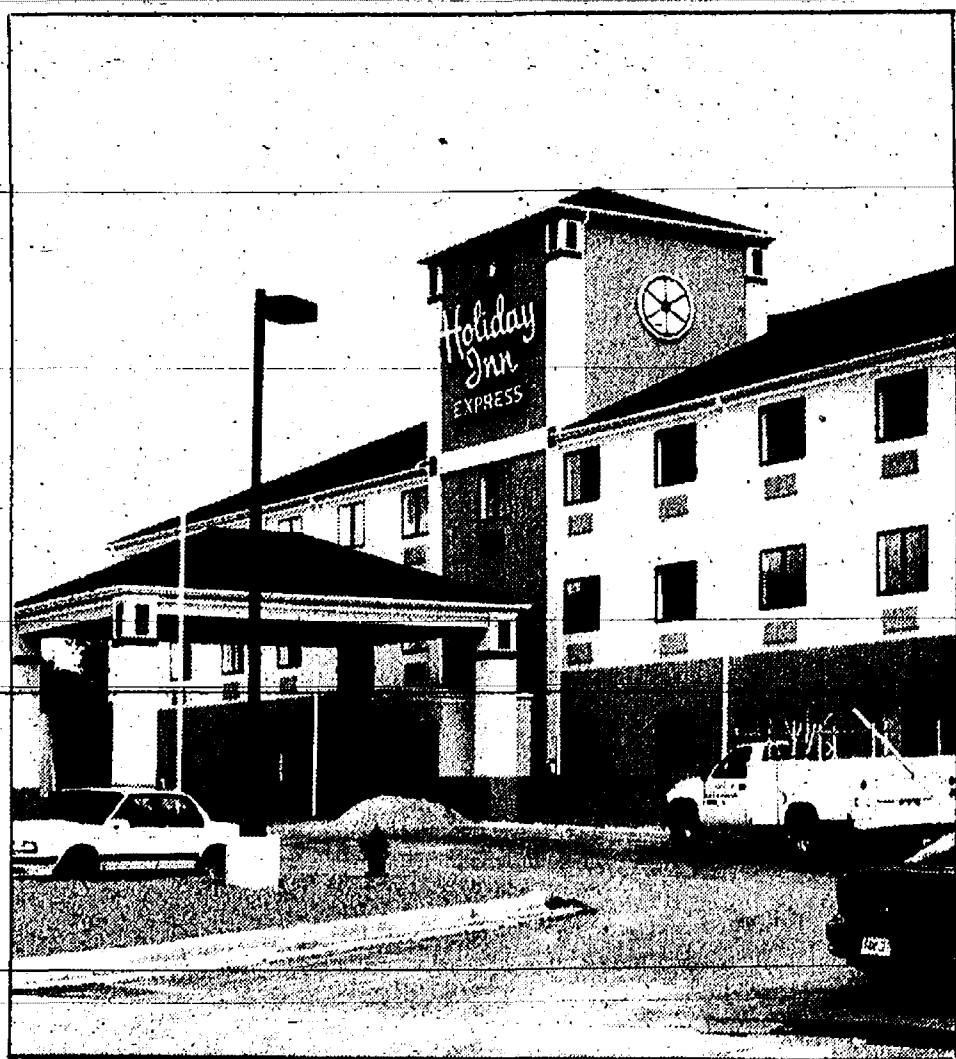

## Lewis named to foundation panel

Brian Lewis has been appointed to the Advisory Committee of the Chelsea Community Foundation.

Lewis, publisher of Sleeping Bear Press Inc. and a lifelong resident of Washtenaw County, will serve a three-year term.

The Chelsea Community Foundation, which is guided by its volunteer advisory committee, was founded in 1994. The foundation, formed through a merger of the Civic Foundation of Chelsea and the Foundation for Community Care, is building a permanently endowed fund to provide an ongoing source of revenue for programs and activities in the Chelsea community.

The advisory committee works to support and improve the well-being and quality of life of the Chelsea area by identifying and addressing community problems and opportunities; attracting and managing charitable gifts and bequests; and making grants to address community needs in

the areas of human services, the arts, civic affairs, education, health and the environment.

The other members of the advisory committee are Robert L. Daniels, Arthur E. Dils, Ann E. Feeney, Walter F. Hamilton, Daphne J. Hodder, Diane M. Howlin, Willard H. Johnson, Paul G. Schiabe, Douglas A. Tomney and Susan Palmer Weber.

Since its founding, the Chelsea Community Foundation's assets have grown through gifts, large and small, from individuals, corporations and civic organizations. Because the principal of the Chelsea Community Foundation fund is permanently invested and not spent, earnings from the principal provide a perpetual source of income for current and future use.

The Chelsea Community Foundation has awarded more than \$56,000 to a variety of Chelsea-area organizations since making its first grants in December 1995.

The Chelsea Community Foundation is affiliated with the Community Foundation for Southeastern Michigan, one of the 30 largest community foundations in the nation. Through its affiliation with the Community Foundation for Southeastern Michigan, a regional foundation, the Chelsea Community Foundation benefits from administrative, investment, staff and technical support.

The Chelsea Community Foundation is seeking grant proposals from nonprofit organizations that serve the Chelsea area. For more information, call (734) 475-9891 or visit the "How to Get a Grant" section of the Web site of the Community Foundation for Southeastern Michigan at <http://commnet.org/comfound>.

Grant proposals for the Chelsea Community Foundation may be mailed to The Chelsea Community Foundation, Post Office Box 45, Chelsea MI 48118.

## Sylvan OKs funeral homes in agricultural zoning area

By Michael Rybka  
Staff Writer

The Sylvan Township board voted unanimously, Aug. 3, to permit funeral parlors in agricultural districts under special use, and to allow off-street parking equal to one space for every three chapel seats at such an establishment.

Despite how it may appear, the two separate amendments to the zoning ordinance were unrelated to speculation that the Staffan-Mitchell Funeral Home will relocate north of the village on the west side of M-52, in Sylvan Township, Clerk LuAnn Koch said later.

The planning commission

recommended the changes on May 27.

Carl Schmaltz, the township's planning consultant wrote that the reason for the special-use amendment is to permit a funeral home and mortuary in Sylvan on a site mutually agreed upon by the township and the village.

Cemeteries were already included as a special use.

Township Supervisor Gerald Dresselhouse said that expanding special uses in an agricultural district would not affect the tax base because assessments are based on classification and not zoning.

The parking amendment modifies previous wording

allowing funeral homes four spaces for each parlor or one space for every 50 feet of floor space, whichever is greater. It also allows a space for each fleet vehicle.

Schmaltz wrote that, by basing allotted parking on the parlor's seating capacity, the amendment more closely relates to the actual number of spaces needed.

In another matter, the board unanimously adopted a resolution on protocol for ringing the 101-year-old bell that greets visitors in the township hall foyer.

It was determined that the bell shall toll once after the death of any past or present elected township official.

## POWER

Continued from Page 1-A

crews worked into the night, double checking to ensure power would be up Thursday morning.

"I went to sleep at 4 a.m. and got up at 7 a.m.," Shepherd said last Thursday. "You have to be positive it's working. You just don't go set it down and plug it in. It's not like changing a set of batteries in a flashlight."

Sheridan Books President Marc Fors said the company had to completely shut down its manufacturing operations during the power outage. The company had backup generators to maintain its computer systems and data, but not enough to run the printing presses and other equipment.

Fors said the blowout put Sheridan behind schedule in its production process. Sheridan employees, none of whom worked during the outage, were asked to work last weekend to make up for lost time.

"Every job at Sheridan Books has a deadline with it," Fors said. "We were delayed by the production shutdown and we're working now to meet the deadlines."

"We were lucky we were working about 48 hours ahead of schedule on some of our work so that helped us not to disappoint as many customers as we could have."

Fors said Sheridan Books hooked into the village power in March of 1998, under the previous management at Book-Crafters, which was bought out by Sheridan in June. He said the company has saved some money with the move, but Fors said he will have to talk with the village to determine if Sheridan will continue to buy electricity from the municipal power company.

"We need to be convinced going forward that there were adequate backup plans and spare parts and equipment in place in the event of any future storms of this nature," Fors

said. "While we understand the nature of inclement weather and what that can cause, we were also somewhat disappointed that backup plans were not in place."

Village Manager Jack Myers said last Thursday that the village has plans to improve the service and backup systems in the village.

Myers said he planned to recommend that the village go out for bids on two new transformers — one for replacing the transformer damaged in the storm and another for a new substation in the works. Myers said the village is also getting the damaged transformer repaired to serve in the interim, and as a backup in case another outage occurs.

Shepherd said the village continues to offer excellent service for its subscribers. Chelsea Light and Power was recently ranked in the top five of munic-

ipal power companies in the state for its low rates and quick response time during outages.

And Shepherd said the village will switch the substation back onto the old transformer during hours convenient to local residents and businesses.

"Many hours were worked with tired employees," Shepherd said of the recent blowout. "We're proud of our municipal power company."

All told, Myers estimated the village's cost from the outage to be \$200,000. The sum includes consulting costs, transportation permits and an \$18,500 rental charge for the borrowed transformer, plus an additional \$7,500 rental fee for each month past the first.

Myers estimated the cost for each new transformer to be \$100,000, though the village could receive a discount for buying two at once.

## Specialist in Orthodontics

- 20 years experience
- No referral necessary

515 S. Main St.  
Chelsea  
(734) 475-2260

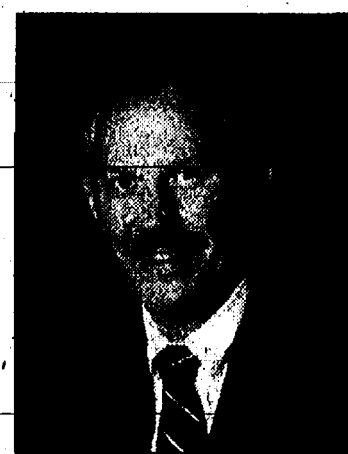

Raymond P. Howe, D.D.S., M.S.



REMEMBER  
TO CALL US  
WITH YOUR  
CLASSIFIED AD  
475-1371

SLOWER  
TRAFFIC  
KEEP  
RIGHT

Your support keeps  
lifesaving research  
in the fast lane.

MDA

Muscular Dystrophy Association  
1-800-572-1717



Give us a ring to place a  
Classified Ad  
475-1371

## Schultz Bottled Gas and Appliance

Don't forget to get your propane tanks filled here!



Residential • Commercial • Retail

## Prompt Service

We own and operate our own bulk plant.  
Family-owned and serving the area since 1939.

(734) 439-1503 • (800) 882-5546

(U.S.-23) to Milan, 1115 Dexter St.

Mon.-Fri. 8:30-5:30; Sat. 8:30-Noon

Law Offices of Kitchen & Stringer, J.D.

## Understanding The Law

with Leonard K. Kitchen, J.D. and Thomas L. Stringer, J.D.

### STRICT LIABILITY

A tort is the (in)action of another that causes injury or damage to property that was the result of negligence or intentional misconduct. In some cases, it is not necessary to show either negligence or intentional misconduct to bring a successful civil suit. According to the legal doctrine of strict liability, plaintiffs may be able to recover damages for injuries suffered as a result of another's activities without having to prove anything more than they engaged in the activities. For instance, a consumer may suffer an injury while using a product according to its directions. Under the doctrine of strict liability, the consumer can receive compensation for damages without showing anything more than the manufacturer marketed an unrea-

sonably dangerous product.

As corporations become larger and more impersonal, those who purchase their products and services can become intimidated and discouraged when attempting to attain satisfaction or compensation for loss or injury. Don't give up; call the LAW OFFICES OF KITCHEN & STRINGER, J.D. at 426-4695 and schedule free initial consultation. We'll discuss the specifics of your situation and let you know if we think your case is strong enough to bring suit. Our offices are conveniently located in Dexter, at 3249 Broad Street.

HINT: Under the legal doctrine of strict liability, plaintiffs do not have to show how a product's defect came into being, only that the product was defective.

**Dan's SIDE STREET GARAGE**

ASE Certified  
Over 20 Years of Experience  
American & Japanese Auto Repair

Cooper Tires > **DUNLOP**

121 Buchanan St.  
Chelsea

**734-475-2278**

## Save money with our multi-policy discount!

When you insure your car and home or mobile home with us, through Auto-Owners Insurance Company, we'll save you

money with their multi-policy

discount! Mature policyholders can

earn even greater savings. Contact

our agency today!

**Auto-Owners Insurance**  
Life Home Car Business  
The 16 Problem Agents

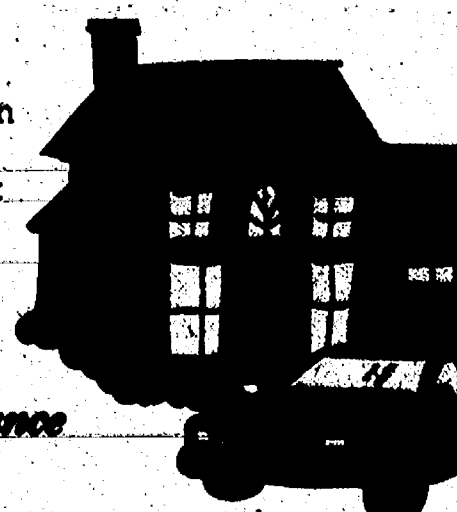

## Springer Agency Inc.

115 Park St., Chelsea • 475-8689

## ATKINSON CHIROPRACTIC CHELSEA

Celebrating 21 Years



DR. WARREN ATKINSON  
FOUNDER  
1952-1998



LETHA ATKINSON  
EXECUTIVE DIRECTOR



DR. RONALD SMITH  
ASSOCIATE DOCTOR



DR. WILLIAM KARL  
ASSOCIATE DOCTOR



DAPHNE WOOD  
CHIROPRACTIC ASSISTANT



CHRISTINE REED  
CHIROPRACTIC ASSISTANT



DAWN DAULT  
HERBALIFE CONSULTANT



BOB LINDSAY  
CERTIFIED MASSAGE THERAPIST

Chiropractic, Nutrition, Massage Therapy

734.433.LIFE

M-W-F 8-12 2-6 • Tues. 2-6 • Thurs. 8-12

734-475-8669



## Library announces reading winners

The Chelsea District Library Summer Reading Program ended Saturday, July 31, at the downtown UAW hall.

Reading achievers were entertained by The Spoon Man and prizes were awarded afterward.

Children who won prizes in a drawing for reading more than the suggested nine hours during the six-week program were Roland Eberts (2-5 age group), who won the book "Mighty Giants of the Wild," Amy Stacey (6-8 age group), who won the book "Jungle Animals," and Leah House (9-11 age group), who won the book "Poisonous Animals."

A runner-up prize of two, free hours on Uncle Bill's Pony Rides was given to Stephanie Dotts.

Teens who won prizes in a drawing were Danielle Hughes, who received a \$5 gift certificate to What's the Scoop for reading four or more books, and Pharrhah Rencehausen, who won the same prize for submitted written reviews.

Teens that read the most books in the program were Jaime Franks (41 books), who

won "Simon & Schuster's Encyclopedia of Animals" and a \$5 gift certificate to Mike's Deli, Elana Lussier (38 books), who won the book "Living Earth" and a \$5 gift certificate to Zou Zou's, and Pharrhah Rencehausen (29 books), who won the book "Animals of the World" and a \$5 gift certificate to Chelsea Market.

Winning the raffle for adults who read books in six or more different genres was Denise Lotz, who won a \$10 gift certificate to Little Professor Book Center.

Winning the raffle for those who submitted written book reviews was Marie Brooks, who won a library promotional coffee mug and a note pad.

Adults who won prizes for reading the most books were Bonnie Martin (52 books), who won the book "Animals of Africa" and a \$20 dinner certificate to the Common Grill, Patrick Murphy (32 books read), who won the book "Wildlife" and a \$10 lunch certificate to Zou Zou's, and Kathy Faber-Pitts (27 books) who won the book "African Wildlife" and a library promotional coffee mug.

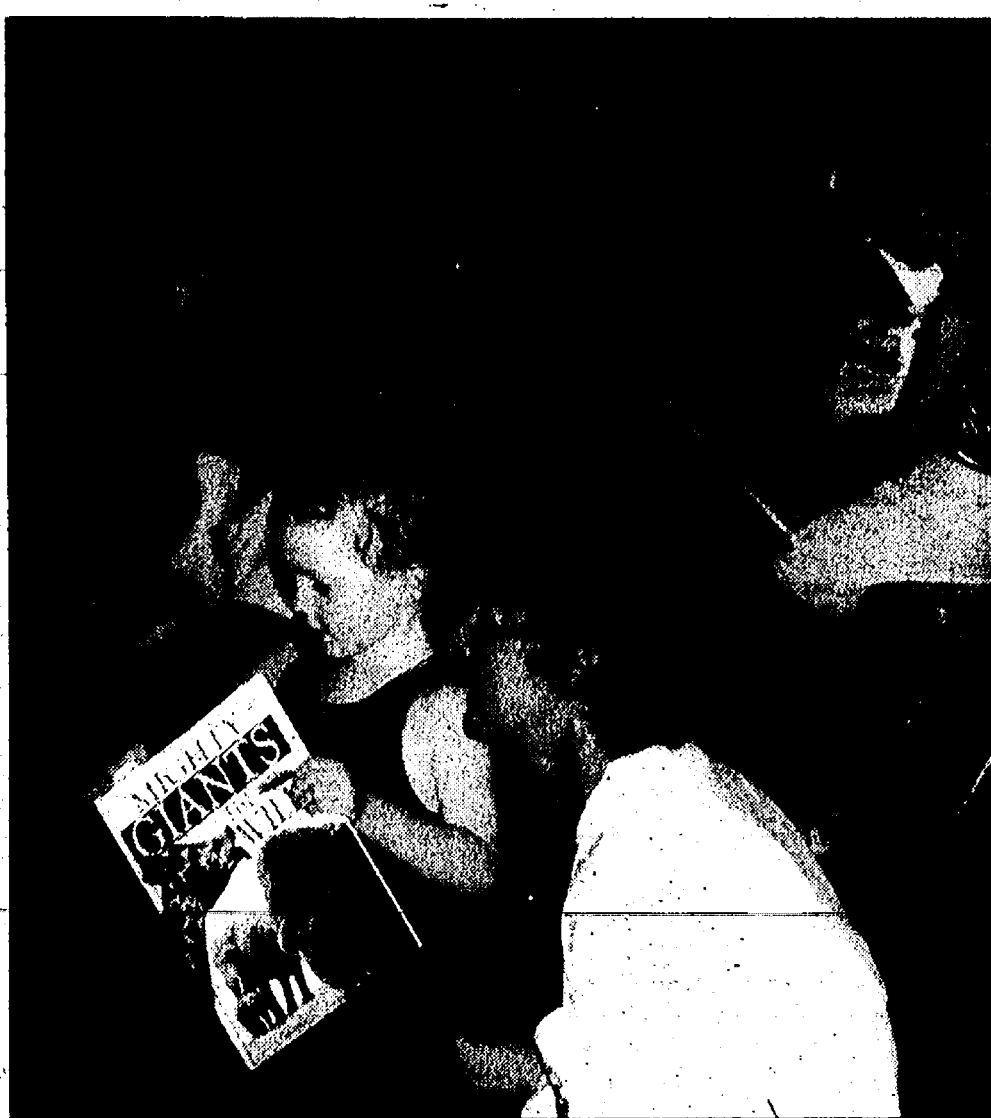

Roland Eberts wastes no time plunging into "Mighty Giants of the Wild," a book he won only seconds before at a wrap-up party for the Chelsea Library Summer Reading Program in the downtown UAW hall, Saturday, July 1. Eberts won for reading more than was recommended in the 2-5 age group.

## BRIEFS

Jim Ross, vice-president of engineering at P/M Krupp Technologies in Chelsea, accepted an award of distinction on behalf of his company at the International Powder Metallurgy Design Competition in Vancouver, British Columbia.

The award was given for a special cutter design made from M2 tool steel powder to

be used in recycling plastic and wood pallets.

The annual competition was part of the International Conference on Powder Metallurgy & Particulate Material. It was sponsored by the Metal Powder Industries Federation, the international trade association for the metal powder producing and consuming industries.

## CHOICE

Continued from Page 1-A

geous to operate schools at the optimum capacity," Emlaw said. "If you have additional space and can move class size from 21 to 23 in terms of individual classes, it isn't an increase that would require additional staffing."

"I think you'll find most school districts that choose to participate in this ... have additional capacity. They would not have to add additional staff and they could get additional revenue."

Milan School District is one of the districts in Washtenaw County that has voted for schools-of-choice.

Milan Superintendent Dennis McComb said last week that each year principals in the district count how many spaces are available in each grade level for students. The school board then adopts a resolution setting limits on the number of children based on the principals' numbers.

As allowed by state law, the district checks to see if the student has been disciplined or expelled from another district. In this case, McComb said, Milan has the choice to deny entry to that student.

Milan School District has accepted 40 students from other districts so far, McComb said, but he has some reservations about the new law and does not plan to recommend the board

extend its policy. However, he does think the out-of-district students have benefited the district.

"We're not growing as fast as some of the other school districts," McComb said. "It's enabled us to have some other students to come into the school and has not impacted us to add staff. It's been a benefit to us at this point."

"Basically the students who have come in have been good students," he added. "They've made friends here, they may have become part of clubs here."

Richardson agreed that adding a few students to fill space could give a financial boost to the district, but the process could create other problems.

Richardson said that especially in growing districts like Chelsea, adding students from outside could cause space problems as more students move in to the district. He said the funding is also difficult to manage.

Overall, Richardson said, he does not favor the schools-of-choice legislation. Even if it could provide a short-term gain to the district, he said, he would rather see students from the local district use the schools the community has paid for.

"There is no doubt that if you identify certain areas (for outside students) there could be some financial benefit," Richardson said. "I think the philosophical issues are more important than filling a few slots."

## FACILITY

Continued from Page 1-A

can afford to fund more people.

"We appreciate what Mr. Gourley has done," Diesing said. "We just haven't had the funds to add additional staff. We're not out there to hurt the band, we're trying to keep the programs."

In other business Monday night, the board took the following action:

• The board accepted two

grants from the Area Agency on Aging for \$11,800 and \$15,242. The funds will be used for the Chelsea Senior Center, which is run through the district's community education program.

• The board accepted a donation of \$7,500 for the purchase of concert blazers for the symphony band.

• The board approved a lease arrangement with Nancy Zybert to rent a classroom for her performing studio. Zybert will pay \$1,192 a month for eight months. A ninth month is \$3 less.

**Don't experiment. Go with the proven solution.**

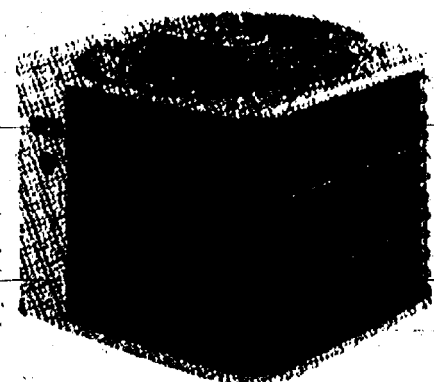

**bryant**  
Heating & Cooling Systems  
Since 1904  
**Puron**  
the environmentally sound refrigerant

While other manufacturers struggle to develop products with environmentally sound refrigerant, Bryant has already enjoyed success with the Quantum Plus™ air conditioner. Just call Bryant to the rescue.

*Jetstream Inc.*

517-592-4532 • 888-693-2014

## HOME LOANS THE WAY YOU WANT THEM.

### Competitive Rates and Fast Turnaround

Whether you're looking to build, buy or refinance the home of your dreams, FCS Mortgage can provide you with more financing options than any other lender in the area. Our competitive rates and fast, friendly service have made us a leader in the industry for over 25 years.

**HOME SITE FINANCING • HOME MORTGAGES  
HOME CONSTRUCTION LOANS • REFINANCING**

**FCS Mortgage**  
The country living specialists.

Ann Arbor Office - (734) 769-2411  
3645 Jackson Road • Ann Arbor, MI 48103  
FCS Mortgage is a division of Farm Credit Services

**FIND IT IN CLASSIFIEDS!!**  
**CALL 475-1371**

SALES, INSTALLATION & SERVICE  
Furnaces Boilers Air Conditioners

## INDOOR WEATHER CHECK-UP

The HEAT WAVE of the summer is upon us--so don't be caught unprepared. Get a 15-point cooling system clean & check now **plus 10% off parts and labor for 1 year with our Bronze Agreement**, all for just \$69.00. Our service improves your system's operating efficiency and makes sure that your air conditioner is ready for those scorching days ahead. This special offer ends soon, so call us today!

**Koch & White**  
Heating & Cooling

Carrier

www.koch-white.com

CUSTOM MADE INDOOR WEATHER

Carrier

2608 W. Liberty, Ann Arbor

(734) 663-0204

## CAMP IBC

DATES: Monday, August 16 - Friday, August 20, 1999

TIME: Registration: 6:15 - 6:30 p.m.  
Camp IBC: 6:30 - 8:00 p.m.

PLACE: IBC Field, 719 McKinley Rd., Chelsea  
Field is located just north of North Creek Elementary School on the east side of the road.

AGES: Young people entering Kindergarten - 6th grades

PURPOSE: Camp IBC is a sports activity camp designed to expose young people to various sports experiences and to teach them Biblical values that will encourage them to make right choices. Camp IBC is sponsored by Immanuel Bible Church, 145 E. Summit St. 475-8936

SPORTS: Soccer, basketball, baseball, volleyball, and The Wall!

Immanuel Bible Church, 145 E. Summit St. Chelsea, MI 48118

**CAMP IBC  
REGISTRATION**

Name: \_\_\_\_\_  
Address: \_\_\_\_\_  
Phone: \_\_\_\_\_ Grade Entering in the Fall: \_\_\_\_\_  
Parent/Guardian Signature: \_\_\_\_\_

**Kathy Toth & Team**  
734-669-0338



*It's time to move a whole life's work*  
**Where do I begin?**

The great decision I had to make, besides starting my business, was where to relocate when we needed to expand. I needed someone I could trust and someone who would keep by company's best interest as their top priority. I turned to a REALTOR® who is an Accredited Buyer Representative.

Start With **A Buyer's Rep**

<http://www.mich.com/~realtor/>



RE/MAX Community Associates • 2699 Oak Valley • Ann Arbor  
Each Office Independently Owned and Operated

## SEASON CLOSE-OUT

**\$150.00 OFF  
Regent Series  
In Stock**

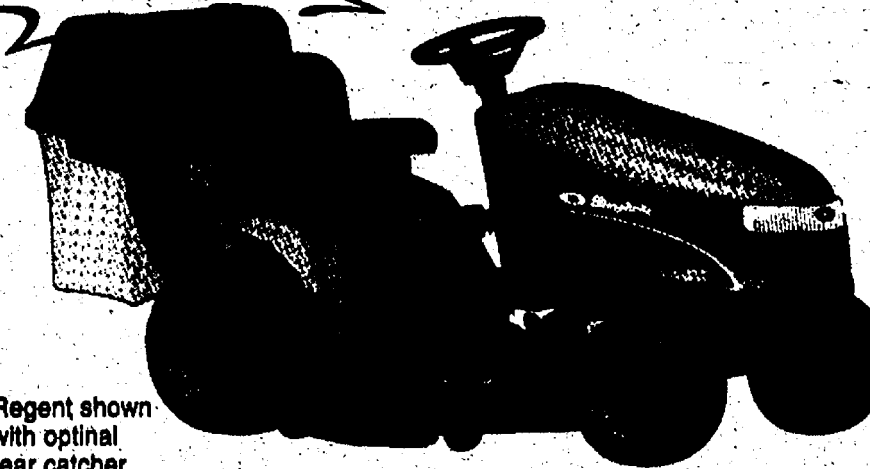

Regent shown with optional rear catcher

**Simplicity**

**REGENT at a glance:**

- 14- or 16-hp Kohler-Command™ High Output engine
- Foot-controlled acceleration
- Hydrostatic or 5-speed transmission
- 38" or 44" Free Floating™ mower deck
- 14" turning radius
- Quick Hitch™ attachment system
- Easy-to-reach electric PTO-throttle and parking brake
- Toralox bar suspension and rear-pivoting transmission carrier
- Handy cup holder
- High-back, easy-adjust seat
- 2-gallon fuel tank

**AVAILABLE ATTACHMENTS:**

- 6.5-bushel turbo collection system
- 6.5-bushel twin catcher
- 38", 44" mulcher/leaf shredder kit
- 35" dethatcher
- 6.5", 10-cu. ft. dump cart
- 42" snow blade
- 38", 42" snowthrower
- Snow cab

**Double Equipment Incorporated**

4385 S. Parker Rd.,  
Ann Arbor • 994-1313  
Parts • Sales • Service



# WEDDINGS AND ANNIVERSARIES

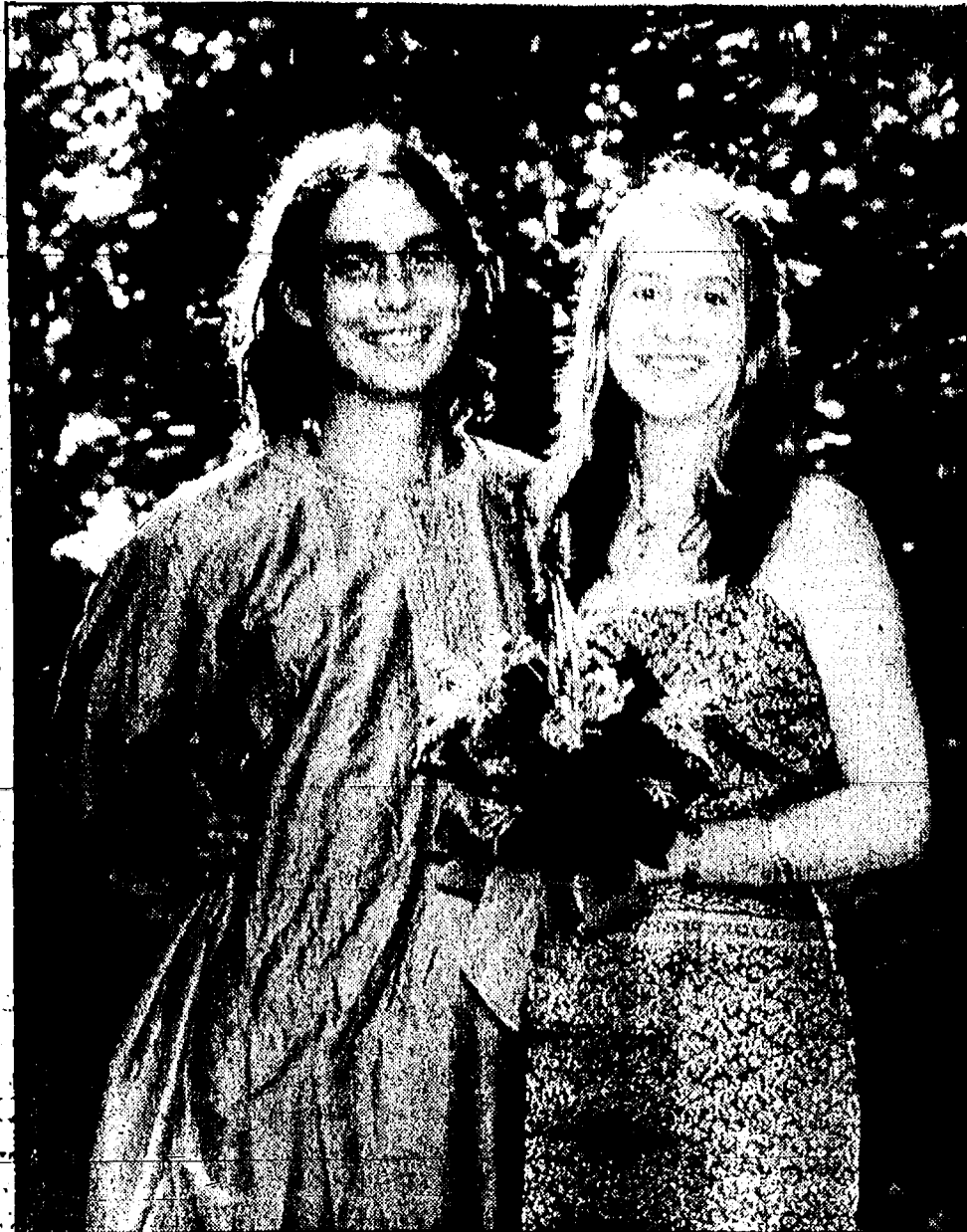

## Powell, Frazier wed

Lianne M. Powell, daughter of Art Powell of British Columbia and Kathy Powell of Ann Arbor, and Edward A. Frazier, son of Joe and Debbie Frazier of Howell, were married July 24 in the Ann Arbor Arboretum. Brother Matthew Bertoni presided.

The bride is a 1995 graduate of Dexter High School and a 1998 graduate of Washtenaw Community College. She is a manager for Ivory Photo in Ann Arbor and will have her art exhibited at Espresso Royale on State Street in Ann Arbor Sept. 1-Nov. 1.

The bridegroom is a 1991 graduate of Taylor Kennedy High School and works for Neighborhood Roofing of Dexter.

A reception was held at the bride's family home on Dixboro Road in Ann Arbor with entertainment provided by the Ann Arbor band "Jah Meets Jesus" and friends.

The couple will reside in Ann Arbor before moving to India next April.



## Whelen, Ferry marry

Michelle Whelen, daughter of Carol Whelen of Tecumseh and the late Michael Whelen, and Craig Ferry, son of Ronald and Francis Ferry of Chelsea, were married Oct. 24 at St. Mary Catholic Church in Manchester. The Rev. Charles Irvin presided.

Maids of honor were the bride's sisters, Jessica Whelen and Dominique Walker, both of Tecumseh. Best men were the bridegroom's brothers, Randy and Ronald Ferry, both of Chelsea.

Bridesmaids were Cheri Ross of Tecumseh, Diana Juarez of Tecumseh and Gretchen Steele of Chelsea.

Groomsmen were Jeremy Stephens of Chelsea, Rob Clem of Jacksonville, Fla., Tucker Steele of Chelsea, and Eric and Shawn Walker of Tecumseh.

Ring bearers were Ryan and Levin Walker of Tecumseh. Flower girl was Kelsea Walker of Tecumseh.

The bride is a 1991 graduate of Tecumseh High School and is a home child-care provider. The groom is a 1991 graduate of Chelsea High School and works for Mac's All-Temp in Hillsdale.

A reception was held at the American Legion hall in Manchester.



**ANNIVERSARY:** Martin and Alene (Shoberg) Steinbach are celebrating their 70th wedding anniversary today. The Steinbachs were married Aug. 12, 1929, at First Congregational Church in Chelsea. Martin is a lifelong Chelsea resident and is a member of the Chelsea High School class of '23. He worked for the Chelsea Lumber Co. from 1934 to 1949 before owning and operating Finkbeiner Lumber on W. Old US-12 in Chelsea from 1949 to 1988. Alene is a native of Cedarville. She is a 1928 graduate of Sault Ste. Marie High School and a later graduate of Eastern Michigan Normal School. Alene was a full-time teacher at the Parker School on the southwest corner of Parker and Jackson roads and was a substitute teacher in Chelsea schools. Celebrants of the occasion will include their son Ray (Alice) Steinbach of Chelsea, their daughter, Constance (Roger) Hoffer of Fort Collins, Colo., and members of the First Congregational Church of Chelsea.

## BIRTHS

A daughter, Greer Grace-Lyn, July 11, to Drew Sprague and Mary Ann Rowan of San Diego, Calif. Paternal grandparents are James and Marian Sprague of Grass Lake. Maternal grandparents are Tom and

Judy Rowan of Park Ridge, Ill.

A daughter, MacKenzie Olivia, July 14, to Kim and Dan Luck of Kalkaska. Maternal grandparents are Chuck and Rosemary Eichenberg of Kalkaska and Bill and Kathy Robinson of Rossford, Ohio.

Paternal grandparents are Janet Luck of Chelsea and the late Alfred Luck.

A daughter, Julia Josephine, July 25, to Regina and Scott Bell of Dexter. Maternal grandparents are Richard and Joan Lucas of Ann Arbor. Paternal grandparents are Roger

(Jamie) Bell of Dexter and Barbara Bell of Dexter. Great-grandparents are Ray and Bernice Hoefft of Pinckney. Julia is the sister of Lucas.

**Happy Birthday**  
**Pat K**

smoothies • aulais • soups • muffins • cakes • quiche • brownies • cookies • chocolate • fudge • cinnamon swirls

**Zou Zou's**  
101 N. Main  
Downtown  
Chelsea  
Main & Middle St.  
734 433 4226  
734 433 4228 fax

coffee  
art  
edibles

outdoor seating  
seasonally  
call in your  
lunch orders!

**Your hands may be telling you something.**  
Any sign of muscle weakness could mean neuro-muscular disease. Call our hotline. It's toll-free.

**THE VOICE OF HOPE**  
1-800-572-1717

**NDA**  
Muscular Dystrophy Association

**To Place A Classified Ad Call**  
**475-1371**

**Visa® Check Card**

*It's still your ATM card, only better!*

Use it instead of a check anywhere a Visa® card is welcome, worldwide.

Flagstar Bank Visa Check Card works like a check only...

- FASTER** - No waiting for check approval, you're in and out of stores in no time.
- EASIER** - Just present your card at the time of purchase, and the amount will be automatically deducted from your checking account.
- CONVENIENT** - The Flagstar Bank Visa® Check Card is accepted worldwide. It's made for your busy lifestyle. Check it out for yourself.

So remember your Flagstar Check Card the next time you're out shopping, grabbing a quick dinner, or need to make an unexpected purchase when you're out of town.

Call or visit for more information!

**FLAGSTAR BANK**

Flagstar Bank is proud to be the official bank of the

**MICHIGAN SPEEDWAY**

August 21st - NASCAR Busch Grand National • August 22nd - NASCAR Winston Cup Series

Ask a Flagstar representative for details or call 1-800-642-0039. Some restrictions apply.

MEMBER FDIC [www.flagstar.com](http://www.flagstar.com)

**Chelsea Market**

**Large Selection of Groceries & Specialty Items**

**Fresh Seafood**

Full Line of Meats • Fresh Produce  
Beer • Wine • Liquor • Whole Coffee Beans • Fresh Deli  
Special Orders • Gift Baskets  
Country Dairy Milk—Milk from cows  
NOT TREATED with rBST "A Fresh Choice"  
Weekly Produce Specials

**Now hiring cashiers & deli counter help for nights & weekends.**

*We now have Baker's Dozen donuts delivered fresh - 7 days a week*

Frozen		
Marion's Ice Cream Quarts	.....	2 for \$6.00
Deli		
Berkshire Turkey Breast	.....	\$4.22 lb.
Meat		
Hammed Pork Tenderloin	.....	\$4.22 lb.
Seafood		
Farm Raised Ruby Red Trout	.....	\$4.22 lb.
Produce		
Michigan Tomatoes	.....	59¢ lb.

*Prices good from Aug. 12 thru Aug. 18 • Quantities may be limited • While Supplies Last*

**Open 7 Days**  
M.-S. 8-8 • Sun. 10-6 • 125 S. Main • Phone: (734) 475-7600



# ENGAGEMENTS



**ENGAGED:** Kelly Renee Brown, daughter of Douglas and Shirley Brown of Chelsea, and Michael Eric Howard, son of Michael and Donna Howard of Dexter, have announced a fall wedding. The future bride is a 1993 graduate of Chelsea High School and works as a computer support technician in Ann Arbor. The future bridegroom is a 1989 graduate of Dexter High School and is a self-employed framing contractor.



**ENGAGED:** Mandy Lee Crews, daughter of Sandra Crews of Dexter and the late Charles Crews, and Darin Michael Pomo, son of Andrew (Kaye) Pomo of Webster Township and Linda Newton of Dexter, have announced a September wedding. The future bride is pursuing a psychology degree at Eastern Michigan University while working at Lily's Garden. The future bridegroom is a graduate of Dexter High School and is employed by Koch and White in Ann Arbor.



**ENGAGED:** Heather Atchison and Timothy Dorso have announced a Sept. 25 wedding at St. Thomas Aquinas Church in East Lansing. Atchison is the daughter of Patrick (Hannah) Atchison of Fort Myers, Fla., and Carin (Harold) Anderson of Atlas. Dorso is the son of the late Thomas and Irene Dorso of Utica, N.Y. The future bride is a graduate of Stockbridge High School and works in government relations for the Michigan Chamber of Commerce in Lansing. The future bridegroom is a graduate of Thomas R. Proctor High School (Utica) and Mohawk Valley Community College (Utica) and is vice president of Centennial Group Employment Benefits with the Centennial Group of Lansing.

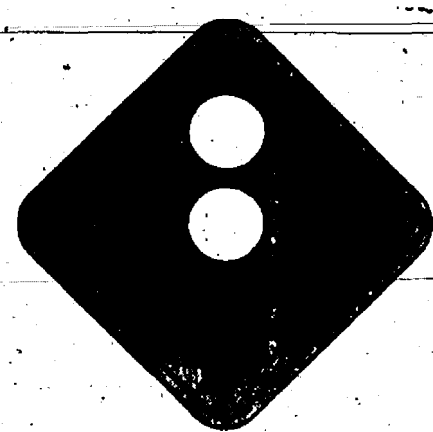

**KEEP THE GREEN LIGHT SHINING**

Thanks to MDA research the future looks brighter than ever.

**MUSCULAR DYSTROPHY ASSOCIATION**  
1-800-572-1717

## How THE LIVING TRUST AVOIDS PROBATE and why a Will is NOT the best estate plan

Ronald Farrington Sharp, Attorney since 1975 specializing in Living Trusts, Probate, Wills and Estate Planning, will talk to you confidentially about your goals and needs, explaining such things as:

How to Avoid Probate      Low Cost Trusts for the small to medium estate  
How to save on estate taxes      Why we all need a Power of Attorney  
How to avoid Guardianship of adults      The Danger of Having only a will  
How to name a guardian for your children      The Joint Ownership Trap

Call 426-0420 To Schedule a FREE conference

Beware of Living Trust "Seminars" run by non-attorneys selling trust "kits". Consult an estate planning professional for expert legal advice.

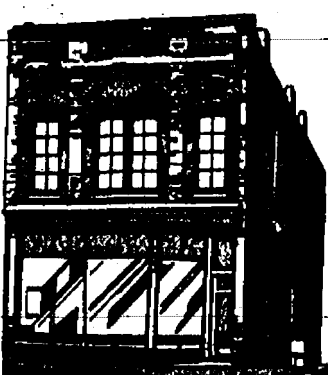

8099 MAIN STREET • DEXTER

Timely Reliable  
Appointments you can  
set your watch to

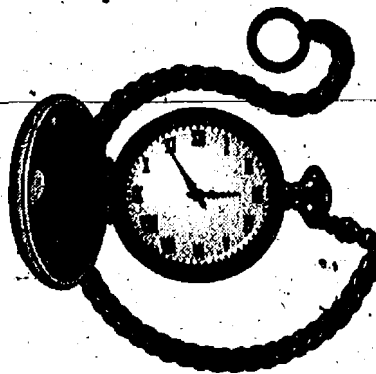

**MODERN MECHANICAL**

**HEATING & COOLING SPECIALISTS**

Quality Installation and Repair  
Personalized Service

Our 14th year!  
Thank You Ann Arbor!

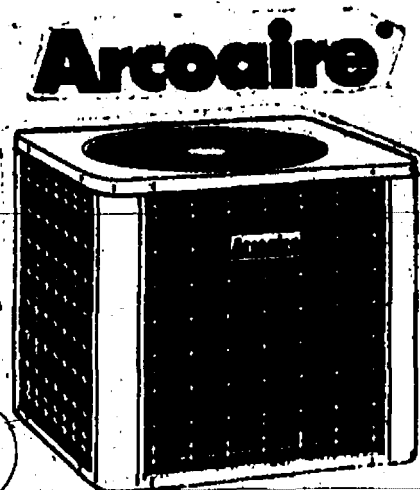

1247 Rosewood • Ann Arbor, MI 48104 • 662-6644

Support your local businesses

## PIERCE'S PASTRIES PLUS

Every Saturday  
from 10:30 - 12:30  
This week's featured artist:

Blake Chen  
San Francisco  
Singer/Songwriter



Chelsea Chillers  
Are Back!  
16 oz.  
Smoothies

103 W. Middle St. • Downtown Chelsea • 475-6081  
WED: 5:30AM - 2PM • SAT: 6AM - 2PM • SUN: 7AM - 1PM

## EAT YOUR VEGETABLES!

1999 MICHIGAN  
Renaissance  
Festival

**INTERNATIONAL STRONGMAN COMPETITION**

**This Weekend Only!**  
MEET 4-TIME WORLD'S  
STRONGEST MAN  
MAGNUS VER MAGNUSONI

- Pepsi Press-A-Wench!
- Magic: The Gathering Tournament!
- Full-Contact Armored Jousting!
- Over 165 Artisan Shoppes!
- 15 Stages of Entertainment!
- Unique Food, Drink and Fun!
- Over 500 Costumed Participants!

SEASON PASSES NOW AVAILABLE!  
CALL TODAY to reserve your seat at one of our  
MANY SPECIAL EVENTS!

Weekends and Labor Day  
**AUG. 14 - SEPT. 26**

HOTLINE: 800-601-4848



OPENING WEEKEND  
AUGUST 14-15!

## Do-It-Yourself with Brick Pavers and Keystone Retaining Walls



### For a Beautiful Yard!

Get a perfect paving effect with pavers! Installation requires no mortar, so they're easily removed for underground repairs. Properly installed, pavers won't shift or sink, even under heavy traffic. They're also just as easily replaced without leaving unsightly marks. And they come in a wide selection of great colors and shapes.



- Practical
- Do-It-Yourself
- Economical
- Easily Installed
- Variety of Colors
- Interlocking
- Long Lasting
- Maintenance-free

The Do-It-Yourself Dream Come True.  
• Retaining Walls  
• Flowerbed Borders • Tree Rings  
• Patio & Sidewalk Edging

Developed specifically for residential use, GARDEN WALL BY KEYSTONE affords the opportunity to build straight, curved or terraced walls to meet your landscaping needs. The natural look of quarried stone and earth tone colors enhance any setting. Garden wall units are lightweight and easy to handle. Installation is fast and requires no special tools. Each Garden Wall unit is made of concrete to provide permanent, environmentally safe walls up to three feet in height that are virtually maintenance free.

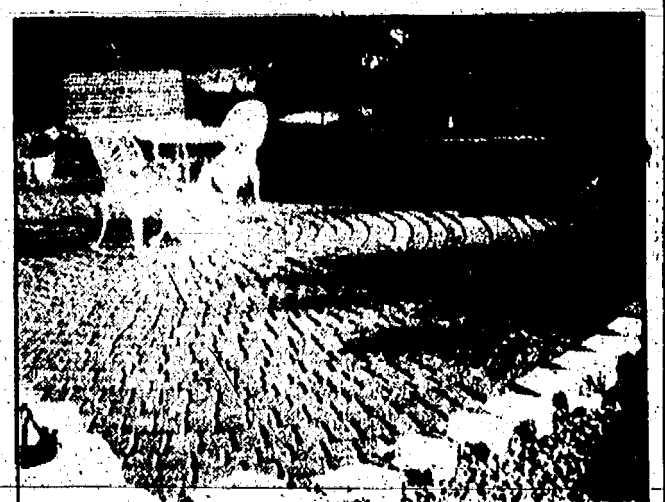

Fendt Builder's Supply Inc.  
3285 West Liberty, Ann Arbor  
(734)663-4277

GUINNESS

INGLENOCK

PEPSI

Smokers Hub.

Discount advance tickets available at!

FARMER JACK

FREE ADMISSION for kids 5-12 who bring a new book that will benefit local literacy programs!

Open 10 am to 7 pm • Rain or Shine • MORE FREE PARKING • Located in Holly, Michigan off I-75, on Dixie Highway, between Pontiac and Flint.  
Gate Admission: Adults \$13.95, Children (ages 5-12) \$5.95 • Under 4 and under FREE!



# COMMUNITY CALENDAR

**CHELSEA**  
**Thursday, Aug. 12**  
 Lyndon Township Planning Commission meets at the township hall, 7:30 p.m.  
 Alzheimer's Assoc. Family Caregiver Support Group meets in the Crippen-building at Chelsea Retirement Community, 7-8:30 p.m. Info., (734) 741-8200.  
**Monday, Aug. 16**  
 Chelsea Kiwanis Club meets at Chelsea Community Hospital, 6:15 p.m.  
 Waterloo Area Historical Society Board of Directors meets at the Waterloo Farm Museum, 7 p.m. Info., (734) 498-3395 evenings.  
 Chelsea Area Players Board meeting at South Meadows Elementary in the teachers lounge, 7:30 p.m. Info., (734) 475-2629.  
 Chelsea Recreation Council meets at the old village offices, second floor, 7:30 p.m.  
 Chelsea Village Planning Commission meets at Sylvan Township Hall, 7:30 p.m.  
**Tuesday, Aug. 17**  
 Rotary Club meets at the Common Grill, 12:10 p.m.  
 Lions Club meets at Chelsea Community Hospital, 6:45 p.m.  
 Chelsea District Library Board meeting at Faith in Action, 7:30 p.m.  
 Chelsea Village Planning Commission meets at the Washington Street Education Center Board Room, 500 W. Washington, 7:30 p.m.  
 Lima Township Planning Commission meeting at Lima Township Hall, 7:30 p.m.  
**Wednesday, Aug. 18**  
 Chelsea Zoning Board of Appeals meets at the village offices, 305 S. Main St., Suite 100, in the lower level conference room, at 5 p.m.  
 New Beginnings, a grief-support group for people experiencing the loss of a loved one. Offered as a community service by the Chelsea Retirement Community, meetings are in the Crippen building, 7:30 to 8:30 p.m. Info., Kearney Kirkby, (734) 475-2868.  
**Thursday, Aug. 19**  
 Chelsea Area Chamber of Commerce Board of Directors meets in the Chelsea Community Hospital private dining room at noon. Info., Sue Starkey (734) 475-1145.  
 Downtown Development Authority Board of Directors meeting in the Chelsea Village Council chambers. The public is welcome to attend, 8 a.m.  
**Friday, Aug. 20**  
 Gerald E. Eddy Geology Center presents "Sunset Hike" at 8 p.m. Meet down near the boat launch, where the Waterloo-Pinckney Trail begins. Bring a flashlight and insect repellent for this 90-minute hike. Children 10 and under must be accompanied by an adult. Info., (734) 475-3170.  
**Saturday, Aug. 21**  
 Breathers Club will meet at the Chelsea Community Hospital dining room, 11 a.m.  
**Monday, Aug. 23**  
 Chelsea Kiwanis Club meets at Chelsea Community Hospital, 6:15 p.m.  
 Chelsea School Board meets in the board room, 7:30 p.m.  
**Tuesday, Aug. 24**  
 Rotary Club meets at the Common Grill, 12:10 p.m.  
 Chelsea Village Council meets at the Washington Street Education Center Board Room, 500 W. Washington, 7:30 p.m.  
**Wednesday, Aug. 25**  
 Fraternal Order of Eagles, Ladies-Auxiliary No. 2154 meet at 7530 Jackson Rd., 7:30 p.m.

**DEXTER**  
**Thursday, Aug. 12**  
 Dexter Rotary Club meets at Cousins Heritage Inn, 7:30 a.m. Today's guests will be students who attended Boys State.  
 Village of Dexter Downtown Development Authority meets the second Thursday of each month at 7:30 p.m., at National City Bank.  
**Friday, Aug. 13**  
 Dexter District Library, 8040 Fourth Street, presents Gordon Russ, comedy magician and pick-pocket, for an evening of non-stop laughs, incredible magic and crazy comedy antics. Bring a blanket to sit on for a fun-filled evening outside, under the Big Tent for Gordon's "Australian Magic Revue Show." Program begins at 7:30 p.m. and is free. Refreshments will be served following the show. No registration required. Info., (734) 426-4477.  
**Monday, Aug. 16**  
 Dexter Community Schools Board of Education meets at the Copeland building, 8 p.m.  
**Tuesday, Aug. 17**  
 Kiwanis Club of Dexter meets at Cousins Heritage Inn, 6:30 p.m.  
 Dexter Garden Club meets at Dexter Historical Area Museum, 7:30 p.m. Info., Lori Arbour, 426-2372.  
 Dexter Township Board meets at Dexter Township Hall, 7:30 p.m.  
 Lima Township Planning Commission meeting at Lima Township Hall, 7:30 p.m.  
 Webster Township Board meeting at 7:30 p.m.  
 New Beginnings, a support group dealing with death and divorce, meets Tuesdays at St. James Episcopal Church, Dexter, at 5:30 p.m. Call Faye Wisely, (734) 426-8931 or the church, (734) 426-8247 for information.  
 The Scio Township Board meets at the Scio Township Hall, 8 p.m.  
**Wednesday, Aug. 18**  
 Dexter Heritage Guild meets at the Dexter Area Museum, 1 p.m. The public is welcome.  
 American Legion Auxiliary Unit No. 557 meets at the American Legion Home, 8 p.m.  
 Webster Township Planning Commission meeting at Webster Township Hall, 8 p.m.  
**Thursday, Aug. 19**  
 Dexter Rotary Club meets at Cousins Heritage Inn, 7:30 a.m. Gerry Jackson will speak on the Rotary Youth Exchange.  
**Saturday, Aug. 21**  
 Hudson Mills Metropark presents "Interesting Insects Weekend" at 1 p.m. Meet at the Activity Center and explore the pond on Saturday and the field on Sunday. Bring your own nets and field guides if you have them. Info., (734) 426-8211.  
**Sunday, Aug. 22**  
 Hudson Mills Metropark presents "Interesting Insects Weekend" at 1 p.m. Meet at the Activity Center and explore the field. Bring your own nets and field guides if you have them. Info., (734) 426-8211.  
**Monday, Aug. 23**  
 Dexter Village Council meeting at National City Bank, 8 p.m.

Dexter PTO meets in the pool lobby, 7:30 p.m. All parents invited to become actively involved.  
 The Village of Dexter Parks Commission meets on the fourth Monday of each month at National City Bank, at 7 p.m.  
 Hudson Mills Metropark presents "Tot Talk" at 1 p.m. Children three to six years of age, accompanied by a parent, should meet at the Activity Center to learn about nature through different activities. Pre-registration is required. Info., (734) 426-8211.  
**Tuesday, Aug. 24**  
 Dexter Village Parks Commission meets at National City Bank, 7 p.m.  
 New Beginnings, a support group dealing with death and divorce, meets Tuesdays at St. James Episcopal Church, Dexter, at 5:30 p.m. Call Faye Wisely, (734) 426-8931 or the church, (734) 426-8247 for information.  
 Dexter Township Planning Commission meets on the first and fourth Tuesday of each month in the Dexter Township Hall at 7:30 p.m.  
**MISCELLANEOUS**  
 Alcoholics Anonymous meets at St. Joseph Parish Hall in Dexter Tuesdays at 8 p.m. and Thursdays at 7:30 p.m.  
 Alliance for the Mentally Ill of Washtenaw County, offers an Adult Support Group for relatives of people with mental illness. The group meets on Wednesday, Aug. 25, at 7:30 p.m. in the St. Clare's Episcopal Church/Temple Beth Emeth building, 2309 Packard St., Ann Arbor. Info., (734) 994-6611.  
 Alzheimer's Association has many support and group meetings each month for family members of Alzheimer's patients. For more information call the South Central Michigan Chapter at (734) 741-8200 or 800-337-3827.  
 Alzheimer's Assoc. Family Caregiver Support Group meets the second Thursday each month in the Crippen building at Chelsea Retirement Community, 7-8:30 p.m. Info., (734) 741-8200.  
 American Red Cross of Washtenaw County is offering a course in its Babysitter's instructor training for anyone 17 years and older. Participants learn how to teach and present this course to young people, 11 and up, interested in developing their babysitting skills, emphasizing decision making, judgment and emergency skills. Training is held in the evening, and begins Sept. 13. Those interested should call (734) 971-5300, ext. 215.  
 Arbor Hospice offers programs for dealing with terminally ill family members, as well as coping with death. Groups meet at the Arbor Hospice Residence, 2366 Oak Valley Drive, Ann Arbor. For more information on specific groups and meeting dates and times, call Debbie Skotak or Pat Bauer, (734) 682-5999.  
 Chelsea Senior Nutrition Program at the Senior Center. To reserve lunch, call Arlene Larson a day ahead at (734) 475-0160.  
 Chelsea Together. For more information, call weekdays (734) 475-4030, 8 a.m.-5 p.m., or (734) 475-5935, 5 p.m.-9 p.m.  
 Dexter-Chelsea Right To Life meets the third Monday each month at 7 p.m., in the Mary Room at St. Joseph Catholic Church, 3540 Dover St., Dexter. Info., Anne Young, (734) 426-5010.  
 Dexter Family Service, contact Pat Burnett, (734) 449-2149; Marian Burgett, (734) 426-2186; Shawn Detting, (734) 426-4343; or Judy Wheeler, (734) 426-2160.  
 Dexter Senior Nutrition Program delivers meals M-F to elderly homebound. Serves lunch M-F at Dexter Senior Center, Copeland building. To reserve a lunch, call 24 hrs. ahead, Cindy White, (734) 426-5397.  
 Domestic Violence Project Safe House Support Group meets every Monday at Chelsea Community Hospital, Behavioral Health Services building, 6:30-8 p.m. Info., (734) 426-0369.  
 FEMALE (Formerly Employed Mothers At The Leading Edge), a non-profit support and advocacy group for women who have interrupted their full-time careers to care for their children at home, meets the first and third Thursday of each month at St. Clare's Temple Beth Emeth, 2309 Packard Road, Ann Arbor, 7 p.m. Info., Kristin, (734) 913-2455, or Mary, (734) 677-6177.  
 Faith in Action House Community Center, open daily. Provides various free services to those in need. Services include food, clothing, financial help, advocacy and many other forms of assistance. Need friendly help? Call from 9 a.m. to 4 p.m., (734) 475-3305.  
 HIV/AIDS Resource Center offering free testing services in Lenawee, Livingston, Jackson and Washtenaw counties. For location and times call (734) 572-9355.  
 Home Meal Service, Chelsea. Meals served daily to elderly or disabled. Cost per meal, \$3.25 with milk, \$3 without milk, for those able to pay. Interested parties call Mary at (734) 475-9494 or Faith in Action at (734) 475-3305.  
 Huron Valley Mothers of Multiples meets the third Monday of each month at 7 p.m. Info., Susan Allen, (734) 971-3589.  
 Immunizations through Washtenaw County Public Health, the Multi-Service Center in Ann Arbor. Info., (734) 484-7219.  
 New Year Jubilee planning committee will meet on Tuesday, Aug. 17, at 5:30 p.m. at the First United Methodist Church, 209 Washtenaw Ave., Ypsilanti. Info., (734) 483-4444 or (734) 995-7281.  
 Overeaters Anonymous meets

formation, call weekdays (734) 475-4030, 8 a.m.-5 p.m., or (734) 475-5935, 5 p.m.-9 p.m.  
 Mondays at First United Methodist Church, Chelsea, 7:30 p.m. Info., (734) 475-4264.  
 Parent to Parent Program in-home, friendly, visiting support system for families with children. Call (734) 475-3305.  
 Parents Without Partners, support group for single parents. Youth activities, social events, discussion groups. For membership, call recording at (734) 973-1933.  
 The Parkinson Education and Support Group of Washtenaw County meets at the St. Joseph Mercy Hospital Education Center, Building 5305, the second Sunday of each month at 1:30 p.m. Info., (734) 741-9209.  
 Pierce's Pastries Plus, 103 W. Middle St., presents its "Mornings, Mochas & Melodies" featuring live folk and acoustic music Saturdays from 10:30 a.m. to 12:30 p.m. For more information, please call (734) 475-6081.  
 Play-N-Chat, a home-based group for moms and their children under 5 years old, meets Wednesdays and Fridays. For place and times call Jackie Esch, (734) 426-5437.  
 Princeton Review will be holding a free SAT/ACT strategy session at the Michigan League on Thursday, Aug. 19, 7 p.m. - 8:30 p.m. Both parents and students are invited to attend. Students will

learn more about the tests, basic strategies and techniques, and more about college admissions processes. Registration is required. Info., 1-800-2-REVIEW.  
 Science Fun Fair, hosted by the Covenant Presbyterian Church, 5171 Jackson Rd., Ann Arbor, will be held on Saturday, July 31, from 1 - 5 p.m. A free dinner will be held after the fair. Info., (734) 761-1999.  
 Senior Nutrition Program meets Tuesdays and Thursdays at noon in the Waterloo Township Hall. For reservations call (734) 475-7439, 10 a.m.-1 p.m. Lunches, cards and fellowship.  
 Smokers Anonymous meets Tuesdays at St. James' Episcopal Church, Dexter, 7:30-8:30 p.m. Call (734) 426-8696.  
 University Lowbrow Astronomers invites the public to an open house Aug. 7 and Aug. 14 at the University of Michigan Peach Mountain Observatory on North Territorial Road, 1.1 miles west of the Dexter-Pinckney Road intersection. Starting time is sunset. A 24-inch telescope, plus other telescopes are available for all to view Mars and many other objects. Please turn off all electronic equipment, including cell phones, and apply your mosquito repellent away from the observatory and telescopes. Info., (734) 480-4514.

**Solving Problems Without God**  
 Dear Friends and Neighbors:  
 I once asked a group of children at our church, "What's the first thing to do when you get sick or in an accident?" They fell into my trap, and gave answers such as, "Call the doctor," "Wait for the ambulance."  
 The correct answer, of course is, "Call on the Lord."  
 But don't we all fall into this trap? When things go wrong with our lives, with our health, with our finances, with our marriages or our families, all too often we first try to solve problems ourselves by calling on doctors, financial planners, secular counselors, lawyers. Then, as an afterthought (especially when our methods fail to work), we turn to the Lord, often half-heartedly and not fully believing He would help us.  
 This is unfortunate. Our God has told us, "Call upon Me in the day of trouble; I will deliver you, and you will honor Me" (Psalm 50:15).  
 One thing to keep in mind, however, is that God doesn't usually answer out of the blue, but with ongoing

attention to His Word and through His Church. It's useless to seek Him or His help apart from His Word.  
 There definitely is a place in this world, and in our lives, for doctors, financial planners, and attorneys. But there are many situations which call for the church to be one's initial source of counsel and help, for example, in marriage, in divorce situations, and in problems involving personal issues. We're convinced that people would be a lot less confused if they went, first, to a Bible-believing church and pastor and found out what God in His Word has to say. Even if it isn't always what we want to hear, it's ultimately for our happiness, which Jesus came to win for us.  
 If you aren't currently involved in a church which adheres to the Bible, please give us a try. Worship with us Sundays at 10:00 a.m., or Wednesdays at 7:30 p.m.  
 Pastor Mark Porinsky

Paid for by Faith Lutheran Church  
 9575 North Territorial Rd.  
 426 4302  
 We're in your neighborhood

**Calico Nails By Dawn**  
 Full Set Nails  
 Fill ins . . . \$15.00  
 Manicure . . . \$10.00  
 French . . . \$10.00  
 Pedicures . . . \$10.00  
 Paraffin Nail Dip . . . \$7.00

**In Chelsea**  
 106 W. Middle St.  
 Chelsea  
 734-433-0377

**NEWS VIEWS OPINIONS DECISIONS**  
 If it's out there, it's in here.

**It's smart to subscribe**  
**The Chelsea Standard**  
**The Dexter Leader**  
**(734) 475-1371**

**CLASSIC PIZZA**  
 8015 Huron St. • Dexter, MI 48130  
**426-1900**  
 We accept VISA, Mastercard, and Discover  
 Hours: 11 a.m.-11 p.m. Everyday

**Introducing... New Delicious Subs and Pitas**  
 Steak Sub  
 BBQ Sub  
 BLT Pita

Visit our web site  
[www.gomeal.com/?classicpizzahuron](http://www.gomeal.com/?classicpizzahuron)

**Carry-Out SPECIAL**  
 14"-1 Item Pizza for \$5.99

**PIZZA & STICKS**  
 11-Item Pizza & a Bag of 10 Garlic Breadsticks

10"	\$7.99
12"	\$9.99
14"	\$11.99

\*Not valid on the Mini Pizza. Not valid with other coupons or specials. Tax not included. Exp. 8-31-99.

3 TOPPER	
Single	10" . . . \$7.99
	12" . . . \$10.99
	14" . . . \$11.99
Double	10" . . . \$10.99
	12" . . . \$14.99
	14" . . . \$16.99

Not valid with other coupons or specials. Tax not included. Exp. 8-31-99.

**Home / A Loan • Here for you.**  
 If you're planning to renovate, consolidate or vacate (you know, go on vacation), Chelsea State Bank has a Home Equity Loan program that's right for you. Our low cost Home/A Loan gives you financial flexibility to use the equity in your home to your advantage. Lock in a competitive 8.5% APR fixed rate second mortgage today.

We also offer a Home Equity Line of Credit program that lets you draw on the equity in your home for short term or long term needs.

**Home/A Loan Program specifics:**

- 8.5% APR fixed rate for 5 years
- Up to a 10 year amortization
- Payments are automatically deducted from your savings or checking account
- Example: A \$15,000 loan for 5 years would require a monthly payment of just \$166 (with a balloon total of \$9,249)

Call Frank Renton or Ken Geitzen for more details.  
 Home Equity Loans at CSB... here for you, for another century.

Appraisal may be required at borrower's expense. Title insurance required over \$30,000. Minimum loan amount of \$5,000. Subject to credit qualifications. Some limitations will apply. Loan payment example based on \$15,000 five year loan with 10 years amortization at 8.5% APR with 30 days until first payment.

**CSB CHELSEA STATE BANK**  
 MEMBER F.D.I.C.

Chelsea State Bank • 305 & 1010 South Main St.  
 Chelsea, MI 48118-0010  
**475-1355 • [www.csbonline.com](http://www.csbonline.com)**  
 Equal Housing Lender • Home of CSB LASERIMAGE



# Some long distance calls cheaper on cell phone



**LORI Z. BAHNMÜLLER**

## YOUR MONEY MATTERS

I bought my first cell phone in 1993 for safety rather than convenience. After moving to a new city, construction detours during my daily commute to work forced me to travel through what I felt were questionable urban neighborhoods and having ready access to police, fire and ambulance made me feel secure.

When I traded it in for a newer, more technologically-advanced hand-held model late last year, the store representatives heartily laughed when I presented the big black box and colossal handset, and applauded my plunge into the 21st century.

Only a few years ago, cellular phones were not only extremely expensive to own and use but also heavy, bulky and low quality compared to today's models. Now consumers have endless choices in phone size, features, calling plans and coverage rates. Additionally, cell phone popularity has prompted a surge of available

outlets from which to affordably obtain the phone and service.

While all these options greatly outweigh the faults of cellular antiques, new cell phone-related problems have been created, especially from information overload. When I purchased my first cell phone options were limited to send and receive. Today's cell shoppers can literally quote color, size, texture and select from a plethora of services.

There is a cell phone to meet your needs, if you indeed want one, but before you buy, invest in a bit of patience and research.

Internet investigation and study of numerous cellular literature reveal that choosing a service plan and the phone that best meet your needs and budget are the most important considerations in the cellular transaction.

It is essential that you ask yourself such questions as what kind of phone you will need, whether you require local or extended coverage, where and how often you will use the phone and how much you're willing to spend. Contemplating your personal needs and wants, while shopping around and doing your homework, should provide some answers.

Cellular use usually has a direct correlation to cellular investment. A business trav-

eler or an individual with a busy lifestyle may select a more expensive model and high minute plan. Another person may want the phone for emergency purposes only, instead choosing a no-frills phone with minimum minutes.

Essentially, all cell phones are low-power, two-way radios that transmit and receive messages through strong outdoor antennas and other phone equipment. The word cellular is derived from the area served by each antenna, a cell, and these networks of strategically-placed cells permit both local and long-distance cellular transmissions.

Radio frequencies define the most popular cell phone types: analog, digital and Personal Communications Service, most commonly called PCS.

Analog is the older technology, its messages identical to those sent and received by ordinary radio. While its service network still offers the best coverage area, its sound quality is the least clear and it ranks lowest in terms of cost-effectiveness. The most notable disadvantage about analog cellular technology is that phone conversations and phone numbers are easily cloned, the illegal interception of service by electronic scanning devices on which external calls are piggybacked and charged to your bill.

The newer, more advanced digital technology converts digital information through software inside the phone and offers greater privacy as well as features such as voice mail and caller ID. In addition to being smaller and lighter, digital phones can handle greater cell phone traffic but the coverage area is rather limited compared to analog.

PCS is improved digital technology. Its motto is, anything a conventional cell phone can do it can do better. Its service network, however, is the smallest in the nation but it's growing at a steady pace.

Some phones are dual band, both analog and digital, and the technology switches when necessary.

One thing to remember is that cost means nothing if you can't get coverage. Make sure the type of phone technology you choose adequately covers the areas where you'll be sending and receiving cellular calls.

Service plans that are restricted to your home service area are the least expensive — 10 to 30 cents a minute depending on your plan — if you make calls in that area. Once you call outside it, expect to incur extremely expensive roaming and long-distance charges which typically range from 60 cents to \$1 a minute.

How often you'll make calls

outside your usage area should determine whether you should subscribe to a regional or national plan to avoid these price pitfalls. PCS plans are increasing in popularity because, in addition to providing the best cellular technology, many are offering no roaming charges and rates as low as a dime per minute.

Some nationwide plans, especially those using PCS technology, have become so cost effective some subscribers have found it cheaper to use

their cell phones for long distance and toll calls rather than their regular phone.

Lori Z. Bahnmüller is director of Public Affairs for the Michigan Credit Union League, a statewide trade association representing Michigan credit unions. Send your financial questions to "Your Money Matters" c/o the Michigan Credit Union League, P.O. Box 8054, Plymouth, MI 48170-8054, or stop by our Web site ([www.mcul.org](http://www.mcul.org)) to learn more about smart money management.

## Business owners should beware of cyber scams

Scams against businesses have become much more sophisticated, thanks to the Internet. The computer technology that makes it easier for us to do business also makes it easier for con artists to do business.

The Better Business Bureau suggests the best way to avoid being scammed is to educate employees on how to spot Internet scams and how to avoid them. Here are some red flags to help business owners identify potential cyber-scams:

- Beware of "techno-scam artists" promising to create and post your company's site for a very low fee, but who never follow through.
- Be cautious about downloading unsolicited e-mail. Some attachment files contain a virus that can wreak havoc

on your hard drive.

- Be careful of e-mail messages threatening your company with legal action unless you pay for an overdue account. In many cases such e-mails request you call an 800 area code (which is in the Caribbean) for further information. If you do, you'll get a recording, and the pay-per-call phone number could end up costing your company hundreds of dollars.

- Be skeptical of offers to list your company's name in CD-ROM, Internet or fax directories. Before listing your company in these types of directories, verify their claimed circulation/distribution and make sure they exist. Ask for a sample CD-ROM or Fax Directory and call references at other companies using these services.

Web site attackers can target your server and change information on your Web page,

steal credit card information, enter orders and redirect your shipments. There are also browser attackers who send incriminating electronic mail and make it seem as if it's coming from you. Use a secure server and take proper precautions to protect access to your Web site contents.

To combat these and other types of Internet scams, the Better Business Bureau suggests you do the following:

- Always collect and check references carefully.
- Take steps to protect your office computers. Always run an anti-virus program to help prevent computer viruses.
- Instruct your staff to carefully evaluate e-mails from businesses they do not recognize, before determining whether to respond.

- Always check out online companies with an impartial outside organization, like the Better Business Bureau, before

paying for merchandise or services. Contact the Better Business Bureau for a reliability report or look for the BBBOnline Reliability Seal ([www.bbbonline.org](http://www.bbbonline.org)) on the company's Web page.

**Support  
your local  
businesses**

## Barnes ends officer training

Richard K. Barnes, a 1991 graduate of Chelsea High School, was commissioned as a second lieutenant in the U.S. Army after completing officer's training school at Fort Benning in Columbus, Ga.

Barnes received training in combined arms tactics, staff and general military subjects, weapons, communications, and electronics.

Barnes is the son and stepson, respectively, of Joan L. and Bobby G. Craft of Grass Lake.

**Welcome to the Synagogue that feeds the mind as well as the spirit.**

Join us.

Temple Beth Israel  
801 W Michigan at West Ave  
Jackson, Mich

617-784-3862  
Rabbi Alan Ponn

Fridays, 7:30 pm  
First Saturday of month, 10:00 am

- An excellent Jewish education for the children
- Shabbat dinners in our social hall
- Torah study
- Sisterhood
- A film and speaker series

## Don't Get Hung Up at Closing.

Before you build a new home (or sell an old one) the very first thing to consider is probably the last thing on your mind: the closing. Don't let title work hang-ups ruin the deal. Insist on Liberty Title NOW for your title insurance and closing. 475.6440

**LIBERTY TITLE**  
COMPANY

*Smooth Closings. Happy Endings.*

Offices in Ann Arbor, Brighton and Chelsea.

Family owned. Family operated. Family friendly. Since 1974.

## Little Professor Book Center & Nature's Expressions

*With the best of books  
and the best of nature*

**Grand Opening Celebration**

**August 26-29**

• 20% off books/10% off nature

• Acclaimed Authors

• Storytellers, Music

1250 S. Main, Chelsea • (734) 433-BOOK

Monday to Friday 10 am-9 pm  
Saturday 9 am-9 pm • Sunday 9 am-6 pm

<http://www.littleprofessor.com/chelsea>

Thousands of books and magazines in stock  
Plus stunning minerals, shells, fossils and other treasures of the earth

*Grand Marquis is  
right on the Marq!*

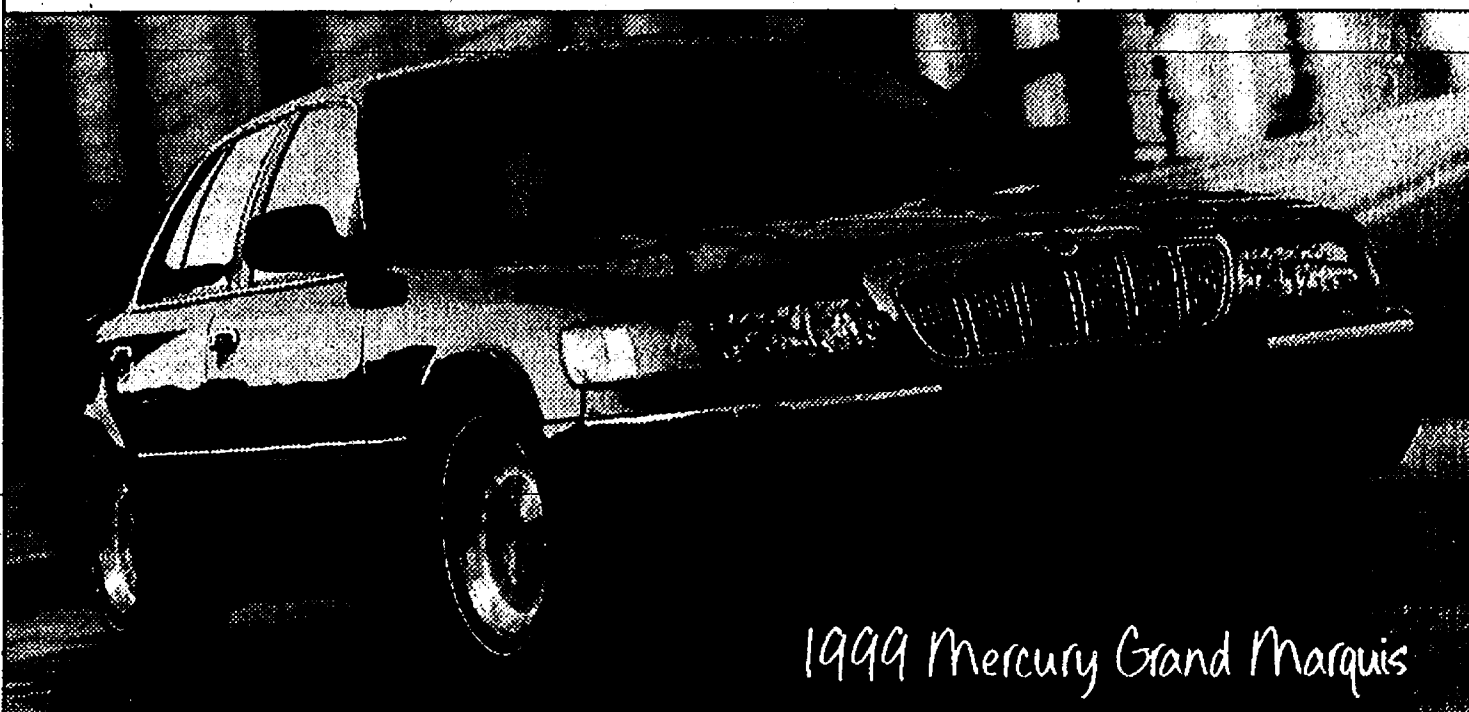

1999 Mercury Grand Marquis

STANDARD FEATURES: PrecisionTrac™ suspension system • Second Generation dual air bags\*\*\*  
• 4-wheel disc brakes • SecuriLock™ passive anti-theft system • Rear-wheel drive • 4.6L SOHC V-8 engine  
• 100,000-mile scheduled tune-up intervals • 8-way power driver's seat • Fingertip speed control  
• Autolamp on/off delay lighting system

**Just Announced!**  
**Prepay A Two-Year Lease With  
One Easy Payment Of**

**\$8,973\*\***

24-month/24,000-mile Red Carpet Lease  
**Cash Due At Signing \$9,398\***  
Includes refundable security deposit  
(excludes tax, title and license fees)

**Hurry, offer ends September 1st.**

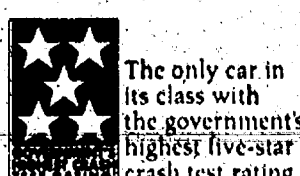

The only car in  
its class with  
the government's  
highest five-star  
crash test rating

Imagine yourself in a Mercury

[www.lincolnm Mercury.com](http://www.lincolnm Mercury.com)

\*Driver and passenger front crash test. Class is Base Large Car under \$35,000. \*\*Some payments higher, some lower. Residency restrictions apply. For special lease terms, take new retail delivery from dealer stock by 9/1/99. \*\*\*Always wear your safety belt and secure children in the rear seat. Under normal driving conditions with routine fluid/filter changes.



# Removal of spleen not a significant health concern



**JOHN C. WOLF, D.O.**  
ASSOCIATE PROFESSOR  
OF FAMILY MEDICINE  
OHIO UNIVERSITY  
COLLEGE OF  
OSTEOPATHIC MEDICINE

**FAMILY MEDICINE**

**Question:** One of my friends was in a car accident. His spleen was removed, and now he is taking shots in his stomach. Are the shots to replace the duty of the spleen?

**Answer:** The spleen is an organ that is located on the left side of the body deep in the abdomen. It serves several important, but not essential, functions. The primary function of the spleen is to remove old blood cells from circulation, and it also serves as part of the body's immune system. It also stores a certain quantity of blood.

Fortunately, because of its location, a minor bump or bruise to the abdomen is unlikely to damage the spleen. The spleen can, however, be damaged in accidents that cause significant trauma to the abdomen.

For instance, an unbelted driver in an auto accident can be thrown forward and, thereby, strike his or her abdomen on the steering wheel with a force sufficient to injure the spleen. The rich network of blood vessels in the organ make such an injury to it serious, perhaps even life threatening.

When such injuries cause bleeding in the spleen, it may be necessary — as it was in your friend's situation — to remove the damaged organ. This surgery can stop the internal hemorrhage and directly save the individual's life, unless there are complications due to damage to other internal organs and essential structures. However, once the individual recovers from his or her injuries, there is little reason for concern. The absence of a spleen results in no significant additional health concerns.

The reason that a person

can do without his or her spleen is that its functions are either not essential or can be taken on by other body organs. In the first category, the task of removing worn out blood cells from circulation is not effectively picked up by other organs, but it's not crucial and doesn't cause any serious health consequence.

In the second category, the body's natural built-in redundancy allows a number of other organs to compensate for the spleen's role in warding off infection. Other parts of the immune system — the thymus, lymph nodes, bone marrow and clusters of other lymphoid cells — are spread throughout the body and also perform this vital task. These other parts of the immune system can increase their activity enough to nearly compensate for the loss of the spleen.

I don't know what type of medicine your friend is receiving by injection into his stomach. Shots are not actually given into the stomach, which is that hollow comma-shaped organ where your lunch goes, but are instead

given into the tissue making up the wall of the abdomen. This is principally muscle and fat. Two drugs, insulin and heparin, are usually given into the abdominal wall.

Insulin is used by diabetics to regulate their blood sugar. It is possible that your friend also damaged his pancreas in the auto accident and has consequently become a diabetic. It is more likely, however, that he is using heparin to prevent the formation of blood clots. This treatment may be necessary for a short time after a serious accident like he had. If this is the case, he will have stopped needing these shots long before this column is published.

Instead of worrying about your friend, ask him about his condition and what you can do to help him as he regains his health. I'm sure that he will be pleased that you are interested in his well-being.

"Family Medicine" is a weekly column. To submit questions, write to John C. Wolf, D.O., Ohio University College of Osteopathic Medicine, Grosvenor Hall, Athens, Ohio 45701.



**B. J. HOHNKE**  
KSI Kitchen & Bath  
Specialist  
(734) 769-7669

See your Chelsea neighbor,  
**B.J. Hohnke**, for expert assistance  
in planning your dream kitchen.



Delight in the quality and  
innovations of our 32 Merillat  
cabinet selections.

**KITCHEN SUPPLIERS, INC.**  
**KSI**  
KITCHEN & BATH SHOWROOMS  
1952 S. Industrial  
Ann Arbor

**HEAT WAVE OF SAVINGS**  
Everyday Low Prices on...  
**ACA • Zenith**



**TOY'S TV CENTER**  
512 N. Maple Rd., Ann Arbor (734) 769-0198

## Children's safety class to be held

A Children's Safety Class will be sponsored by Keith Hafner's Karate on Saturday, Aug. 28, 11 a.m.-11:45 a.m.

The safety class is open to boys and girls age 4 to 10.

Master Hafner and his staff will teach children about what to do if confronted with negative peer pressure, how to respond if they are being bullied, what to do if lost, and three self-defense techniques all children should know.

Keith Hafner's Karate is offering the event free as a community service. To register, call 994-0333 by Aug. 27.

Looking for  
interesting reading?  
Check today's  
classified section.

**We have the  
best selection  
of quality  
pool tables  
in Michigan.**



**FROM \$949**

**ALLSTATE DARTS & BILLIARDS**  
DARTS TOOLS & GAME ROOM FURNITURE

3410 Washtenaw Ave.  
Ann Arbor • 734-677-3278  
14349 Telegraph Rd.  
Livonia • 313-531-1035

## Faist Morrow

Call Dave, Fred or Don  
**475-8663**

If you have never dealt with Faist Morrow  
"We welcome you to give us a try. You will be pleasantly surprised."

### GM PURCHASED VEHICLES

1999 Olds 88 LS 4-dr., 17,600 miles.	\$17,900
1999 Chevy Cavalier 2-dr., green, 14,200 mi.	\$11,900
1999 Chev. Lumina 4-dr.,	\$17,900
1999 Chev. Suburban, 8,000 miles	\$32,900
1997 Chevy Venture (2) to choose from	\$18,900
1998 Chev. Tahoe, Lt. black.	\$28,900
1999 Buick Century 4 Dr.	\$17,500
1996 Olds Cutlass Supreme, 4 Dr.	\$11,900

### QUALITY USED CARS & TRUCKS

1998 Chev. 1/2 Ton, nice	\$20,900
1997 Ford F150 XLT Ext. Cab	\$15,900
1997 Chev. Cavalier, 2 Dr., black, 39,700 miles.	\$8,995
1997 Olds Silhouette Van	\$17,900
1996 Chev. Corsica, lt. blue, 62,000 miles.	\$6,995
1996 Chev. 3/4 Ton Pickup	\$15,900
1996 Buick Regal 4-Dr.	\$9,995
1995 Ford Taurus 4-Dr.	\$5,995
1995 Olds Silhouette, beige leather.	\$10,900
1995 Buick Lesabre LTD	\$11,900
1994 Buick LeSabre Ltd 4-Dr.	\$9,995
1994 Chev. S-10 Blazer	\$10,900
1994 Chev. Cavalier, 4 dr.	\$5,995
1994 Ford Pick-Up 4x4 Ranger	\$9,495
1994 Geo. Prizm LSI	\$4,995
1993 Ford Explorer, 2Dr, red, auto, sun roof.	\$7,995
1993 Chev. S-10 Blazer	\$8,995
1992 Olds Cutlassiera	\$3,995
1992 Chev. Conv. Van	\$4,995
1992 Buick Park Ave.	\$7,995
1992 Buick LeSabre Teal	\$5,995
1991 Chevy S-10 Pickup, V-6, STD Trans.	\$2,495
1991 Chev. 3/4 Ton Pickup 4x4	\$9,995



QUALITY USED CARS & TRUCKS  
"WHERE THE QUALITY USED CARS ARE FOUND"

**Faist Morrow**

1500 S. Main St. • Chelsea, MI  
Open 'till 8:00 p.m. Mon. & Thurs., Open Sat. 9-3

Dexter



Photo by Mary Kumbler

## Beating the Heat

Susie Butler, 5, of Dexter recently beat the summer heat with her Mr. Potato Head sprinkler. Butler is pictured in the front yard of her home on Grand Street.

## COMFORT ZONE MECHANICAL

Heating & Cooling • Sales & Service  
Custom Sheet Metal

**LENNOX**

Call for a free estimate on a New Lennox Home Comfort System.

3126 Broad St., Dexter • 426-6350 • 433-1020

## TARGET NEEDS YOU!

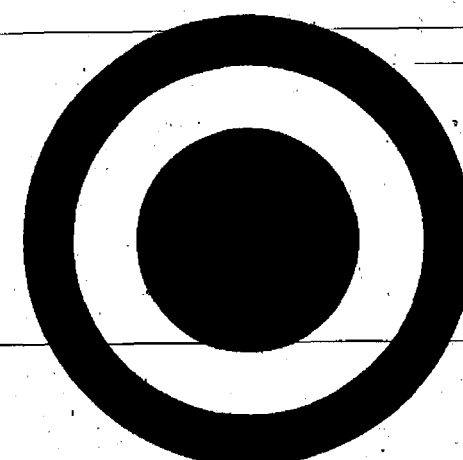

**TARGET IS LOOKING FOR ENERGETIC  
FAST, FUN AND FRIENDLY TEAM MEMBERS**

### ENJOY OUR BENEFITS

Welcome to a place that offers unique benefits to fit the way you live and work. Benefits to help your life have more balance. More time. More fun. Less anxiety. Here's a comprehensive look at your benefits. Because the more you know, the more you'll use them. Target benefits truly are one of a kind. In fact, studies show they are the best in retail nationwide.

- Career Opportunities
- Health Insurance After 90 Days
- Excellent 401K Program
- Paid Vacation Time
- Life Insurance
- Tuition Reimbursement
- Management Development Courses
- Automobile and Homeowner's Insurance through payroll deduction
- Direct deposit of paycheck
- Credit Union
- Service Awards
- Casual Days
- Discounts at Target, Hudson's and Mervyn's
- Flexible Schedule For Your Lifestyle
- Earn \$6.50 - \$9.50+ per Hour

Walk-in Interviews Every Wednesday From 9 a.m. to 6 p.m.  
Apply in person or call Kevin O'Callaghan or Joann Declercq

**TARGET**

2000 Waters Road

(in Oak Valley Centre)

at Ann Arbor-Saline Road

**996-0700**



# POLICE BLOTTER

## Dexter Village

### Suspicious Incident

A suspicious incident was reported in Walkabout Creek apartments July 29. A 25-year-old woman told police that a 39-year-old man recently moved into a nearby apartment. She said he has been watching her and trying to make conversation. She said he wrote her a note and on another occasion sent flowers. The woman said his gestures are unwanted and she wants it to stop.

The suspect told police that he sent flowers to apologize for some rude behavior, but he denied hiding between cars in the parking lot and watching the woman. He told police that he would leave the woman and her family alone.

The victim was advised of the stalking laws and told how to get a restraining order if necessary.

### Violation of Personal Protection Order

A 31-year-old woman told police that her former boyfriend violated a personal protection order. The woman said her former boyfriend, 29, called her workplace July 9 and left a message. He also mailed her a letter July 16. According to a personal protection order, the suspect is not supposed to make contact with the woman.

The woman told police that she fears the man because he has a volatile mental state. She suspects that he has tampered with the locks on her apartment and garage.

Police interviewed the suspect at Inverness Inn restaurant. He said he wrote and called the woman because he heard that her father died and he was concerned. Police arrested the man and he began accusing the officer of having a romantic relationship with the victim. Then he threatened to kill himself.

### Illegal Consumption of Alcohol on a Public Street

A 49-year-old man was cited for drinking a beer in downtown Dexter Aug. 1. A deputy was patrolling Central Street near Main when he spotted a man on a bike drinking something out of a brown paper bag. The bag was torn and the officer noticed there was a beer can inside.

The suspect told police that he has consumed alcohol downtown in the past and it hasn't been a problem. The officer pointed out that there were families in the park and said they probably didn't appreciate him drinking alcohol in public. The man then apologized.

The suspect was taken home in a taxi. His beer was confiscated and a report of the incident was sent to the prosecutor.

### Confiscated Property

A deputy removed a weapon from a residence on Fifth Street at the request of the homeowner. A 58-year-old woman asked police to remove a Crossman pullgun from her home before her brother is released from jail. The gun belongs to him, she said, and she knows it would be in violation of his probation to have it.

Police plan to keep the gun for safekeeping until contact can be made with the woman's brother. He is in jail in Pennsylvania. The woman said he will be moving in with her this fall.

### Accidental Property Damage

Accidental property damage was reported in Walkabout Creek apartments Aug. 5. A 31-year-old woman said a 3-year-old boy riding a bicycle in the parking lot accidentally struck her car. She said the

handle bars on his bike scratched the vehicle, leaving a 3-foot-long mark. Damage to the 1999 Ford Contour is estimated at \$500.

## Chelsea Village

### Assault

Assault and battery was reported at Arbor Drug Store, 1125 S. Main St., Aug. 6. A pharmacist assistant told police that a 46-year-old Chelsea woman grabbed her by the neck on Aug. 5 after she told the woman the drug store could not fill a prescription because her insurance would not pay for it.

The employee said the woman was out of control and warned the assistant she shouldn't short her on her estrogen.

The woman left the store and the employee reported the incident to a manager. The victim said she does not want to seek prosecution but she wants the woman to know she is no longer welcome in the drug store.

### Careless Driving

A 29-year-old Grass Lake man and 35-year-old Adrian woman were cited for careless driving in the parking lot near Pamida Discount Center Aug. 7. An officer noticed the two while on routine patrol. Both were speeding through the parking lot, one following the other.

## Dexter Township

### Safekeeping of Firearms

Police confiscated two weapons from a 45-year-old township man after he was served with a personal protection order Aug. 3. A handgun and shotgun were placed in the sheriff's department property room for safekeeping.

## Webster Township

### Domestic Assault

Domestic assault was reported Aug. 7. A 20-year-old man told police that his live-in girlfriend, who is 16 years old and pregnant, accused him of cheating on her and shoved him several times. He told police that he asked her to leave and she continued to be verbally abusive. He said she pushed him again and he pushed her back.

The teen-ager told police that she shoved her boyfriend several times but got scared when he became angry and grabbed her shoulders. She called police after he shoved her away.

Police contacted the Juvenile Detention Center to see if there was room for the suspect. The center, however, was over capacity. Instead, the victim agreed to stay with his father that night.

Domestic assault was reported Aug. 3. A 44-year-old woman told police that her 45-year-old husband accused her of having an affair while they were at a party. She said he took their children and left her there.

The woman got a ride home and was in the bathroom. She said her husband blocked her from leaving, then shoved his shoulder into her chest several times. When she managed to escape, the woman said she grabbed the children and tried to leave the house. When she opened the garage door, the woman said the door accidentally hit her husband's foot, causing a 3-inch scratch. He called 911 and she waited for police to arrive.

The suspect told police that he caught his wife in a bathroom with another man at the party. He suggested they leave to talk about it but she would not. When she came home later, he said, he tried to talk to her but she refused. He admitted that he blocked her

from leaving the bathroom but said he did not touch her. When she tried to leave with the children, he said he stopped her because she had been drinking alcohol.

The suspect was arrested and taken to jail. A prosecutor will review the case for possible charges.

## Sylvan Township

### Assault and Battery

Assault and battery was reported on Spring Lake Drive Aug. 1. A 32-year-old Chelsea woman told police that she met with her former boyfriend, a 37-year-old Grass Lake man, to discuss their relationship. She said they both had been drinking alcohol and an argument ensued.

The woman said when she grabbed her shoes out of his vehicle, he closed the door on her arm and she fell to the ground in pain. She said the suspect then pulled her up by her hair and then left.

The suspect told police that the woman knocked a drink out of his hand and then attacked him, punching him in the side of the head and kicking his groin. He denied closing the door on the woman's arm and pulling her hair.

### Runaway

A runaway was reported in the 4000 block of Sylvan Road Aug. 5. A 37-year-old woman told police that her 16-year-old daughter left the house without permission. She said the girl had asked to go to a friend's house but was not allowed. The girl left anyway.

### Stalking

Stalking was reported off M-52 July 13. A 16-year-old Scio Township girl told police that her former boyfriend, an 18-year-old Chelsea man, has been following her. The girl is pregnant with the man's baby. She said they broke up five months ago and she doesn't want to see him.

The suspect told police that he only wants to talk to her. He was told about the stalking laws. The girl said she doesn't want to pursue charges.

### Threatening Phone Call

A 22-year-old man told police that he received a threatening telephone call at his residence in the 17400 block of Cavanaugh Lake Road July 31. He said a 19-year-old woman called at 10:15 p.m. threatening to assault him.

The threats stem from an incident in which the suspect's boyfriend accused the victim of driving on his lawn. At that time, the victim said the teen's boyfriend punched him in the face. The incident, however, was not reported.

## Lyndon Township

### Assault and Battery

Assault and battery was reported on M-52 near Boyce Road Aug. 1. A 19-year-old Chelsea man told police that a 19-year-old Grass Lake man assaulted him after having him stop his vehicle on the road. The victim said the suspect had been released from jail and was upset that the victim had provided information to police.

The victim said the suspect punched him on the left side of the face while he was seated in his vehicle. Then he said the man tried to pull him out of the vehicle. He does not want to press charges, however.

## Scio Township

### Stolen Vehicle

A 1998 Chrysler Sebring was reported stolen from Ea-

gle Pointe apartments on Eyrie Drive Aug. 6. A 22-year-old woman told police that someone stole her vehicle while it was parked in the lot over night. She had both sets of keys and said the vehicle was locked. Police do not have any leads.

### Larceny

Larceny was reported at a construction site in the 5200 block of Jackson Road Aug. 5. An employee of Vanston/O'Brien Inc. told police that someone stole \$2,150 worth of construction material between 5:30 p.m. and 7 p.m. Aug. 4. Stolen items include a cable, a grinder, drill, saw, generator and gasoline can.

Larceny was reported at the Mobil station, 80 Zeeb Road, Aug. 5. A 22-year-old cashier told police that a man pumped \$15.84 worth of gasoline July 31 and left without paying. The cashier got a license plate number as the vehicle sped north on Zeeb Road. A video camera also recorded the incident.

### Reckless Driving

Reckless driving was reported on Stabler Road south of Jackson Road Aug. 6. A 28-year-old township woman told police that a 32-year-old township man drove his vehicle down the middle of the road directly at her. She said the man lives near her in Scio Farms Estates and has been terrorizing the neighborhood.

### Illegal Immigrant Problem

A 46-year-old township woman told police that a 14-year-old Spanish-speaking boy came to her home seeking shelter and food. A member of the Salvation Army served as an interpreter for police. The boy said he is from Mexico and was brought to the area by a Chinese man.

A border patrol agent was contacted. She asked that the boy be held in the county's juvenile detention center until he could be transported back to Mexico.

### Assault and Battery

A 31-year-old woman told police that a 13-year-old boy attacked her son while he was playing near the basketball courts at Eagle Pointe apartments on Eyrie Drive Aug. 2.

See POLICE — Page 10-A



## Cooling Off

Youngsters attending Generations Together in Dexter recently paid a visit to Rolling Hills Water Park in Ypsilanti. Pictured cooling off under a waterfall are Lauren Gagneau, Kelsey Storemski and Lindsey Gagneau.

# WANTED

New & Used Car Buyers!



Paul Tomshany

## Do Business With a "Pro"

### Why Do Business With Me?

- Ambassador Club Winner 5 years
- Master's Club Winner, 5 years
- No. 1 Ford Salesman in Washtenaw County, 5 years
- Highest Customer Satisfaction Rating of any Ford Sales.
- NADA Certified.

## MIKE KUSHMAUL, JR.

is looking

for those who want to get the most for their money...

Come in and see Mike for a great deal on a new or used, car or truck.

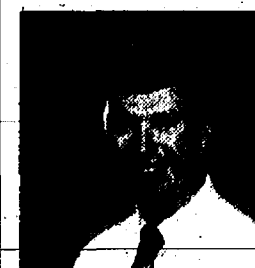

Nell Horning

- Lifelong Resident of This Area
- PAST President of Kiwanis
- Ford Certified Salesperson
- NADA Society of Automotive Sales
- Ambassador Award-Customer Satisfaction
- Society of Automotive Sales Professionals

**PALMER**  
Michigan's Oldest Ford Dealer



Open Mon.-Thurs. till 6 p.m. Fri. till 6 p.m. Sat. till 3 p.m. 475-1301  
Just minutes away, I-94 to M-52, North 1 1/2 miles downtown

SUPPORT YOUR LOCAL BUSINESSES!

# GLITCH SHOPPE

for all of your Computer needs

Celebrating  
Our 1 Year Anniversary  
With Half Off  
Labor Costs! (this week only)

Will not be undersold on quality and service.

- 2000 Ready Your Computer Networking
- Cables & Surge Protectors
- Uninterruptible Power Supplies
- Ink Refill Kits
- Hardware & Software Upgrades
- New & Used Machines & Parts
- Copies 7¢
- Web Design & Maintenance
- Document Scanning

Ask About FREE Internet Services

See Robert • glitchshoppe.com • Mon. by appt.; Tues.-Fri. 9-5; Sat. 9-3

503 N. Main St., Chelsea

734-433-1090

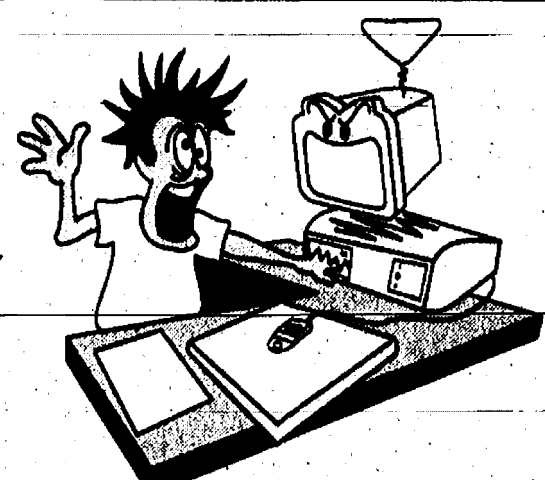

## Subscription Order Form

☐ ✓ The Chelsea Standard  
☐ ✓ THE DEXTER LEADER

Fill out this form and return it to:  
Chelsea Standard/Dexter Leader,  
20750 Old US 12, Chelsea, MI 48118

Name \_\_\_\_\_

Address \_\_\_\_\_

City \_\_\_\_\_

Zip Code \_\_\_\_\_

Subscription rates are \$25 per year. Three and six and nine month subscriptions are also available.  
Please enclose payment with order form.



(dog not included!)

"Let the good times roll"

## MEGA Millennium Value Deal

- 2 hrs. of unlimited bowling\*
- 1 Pitcher of Your Favorite Soda
- 1 Large Two Topping Cottage Inn Pizza

\$29.95



BOWLING

Call Chelsea Lanes

For Reservations Today 475-8141

\*Offer is Good For Parties Up To 6 People Per Lane

Tuesday thru Friday after 4:30 p.m.

Summer Hours: Sun.-Closed, Mon.-Closed, Tues. 4-10 p.m. Wed. 1-10 p.m., Thurs. 4-10 p.m., Fri. 4-11 p.m., Sat. 4-8 p.m., LASER GLO - 8 PM. - 11 PM.



## Dexter

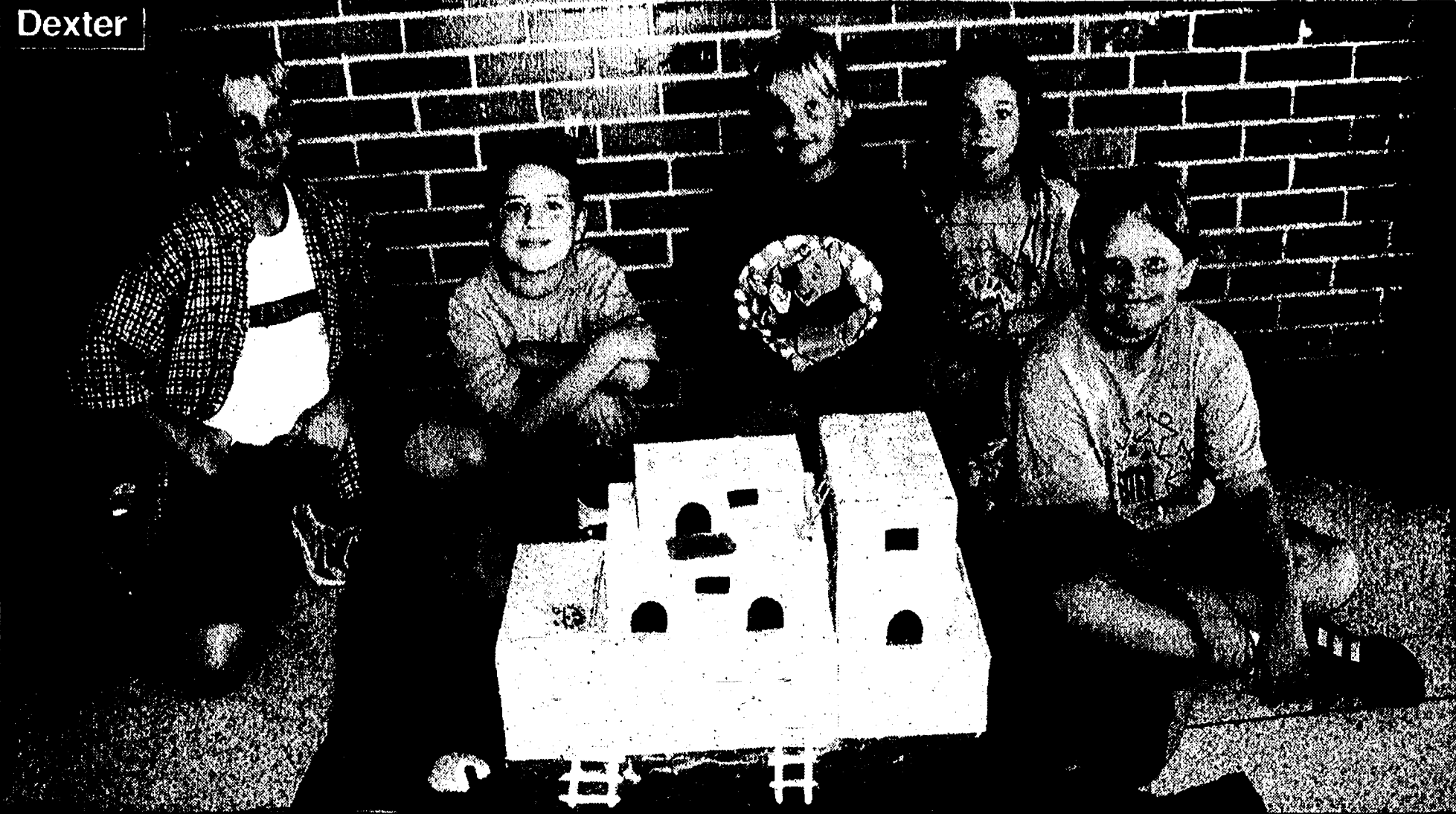

Photo by Mary Kumbler

## Pueblo Natives

Students attending Camp Dexter made a model home of the Pueblo natives. Pictured are Zach Leszczynski, Chris Shantz, Samantha

Jordan, Lacie Snay and Nathan Desjardins. The children participated in other activities during a pow wow that culminated a lesson on Native Americans.

## POLICE

Continued from Page 9-A

Her 10-year-old son said the other boy gave him a "wedgie," picking him up by the waistband and dropping him on the concrete.

A witness told police he saw the teen do the same to other children in the apartment complex.

The suspect's mother told police that she believes the victim fell and cut his lip.

## Domestic Assault

Domestic assault and battery was reported in Scio Farms Estates, 6655 Jackson Road, Aug. 1. An 18-year-old woman told police that her 38-year-old mother assaulted her after coming home from the bar high on drugs and alcohol. The girl said she was in the bedroom with her boyfriend when her mother entered the room at 6 a.m. and started yelling at her and ordering the boy to leave.

The girl said her mother pushed her out of the house

and wouldn't let her in. The girl's boyfriend said the suspect grabbed the girl then punched and slapped her.

A witness told police that the suspect had asked the boy to leave earlier but he didn't. She said an argument ensued a couple of hours later and the couple was asked to leave. The witness said she did not see an assault.

The suspect told police that she argued with her daughter about the boy staying over night. A scuffle ensued and she said her daughter kicked her and pulled her hair.

## Violation of a Personal Protection Order

A 36-year-old township woman told police that her estranged husband, a 44-year-old Ypsilanti man, called her at work despite a personal protection order prohibiting contact. The woman said the suspect tried to disguise his voice and asked for the vice president of the company where she works. When the victim said she recognized his voice, she said, the suspect

said he was going to get her fired. He then called back and said he wanted his "best friend back." Police could not locate the man for an interview.

## Attempted Suicide

Attempted suicide was reported Aug. 1. A 49-year-old man used a piece of plastic from a broken picture frame to cut his wrist. The man, however, said it was an accident and he didn't want to kill himself. He initially refused to go to the hospital but his housemate convinced him otherwise.

## Breaking and Entering

Breaking and entering was reported at Clark Oil, 3535 Jackson Road, Aug. 2. The 28-year-old manager told police that someone shattered a window between 11 p.m. Aug. 1 and 6 a.m. Aug. 2. Damage is estimated at \$100. In addition, \$400 worth of lighters were stolen from a counter near the window.

## Bridgewater Township Larceny

Larceny was reported in the 9800 block of Kies Road Aug. 1. A 48-year-old man told police that someone stole \$35 worth of wood from his property. The man said he did not notice any wood missing at 2 a.m. Pieces of wood were later found along Kies Road. The man suspects the theft occurred between 2 a.m. and 7 a.m.

## Attempted Break-in

Attempted breaking and entering was reported in the 9000 block of Kies Road Aug. 1. A 41-year-old man told police that someone pried open a back door between 2 p.m. July 30 and 3:30 p.m. Aug. 1. Damage is estimated at \$100. It did not appear as if someone entered the residence and nothing was reported missing.

(Compiled by Associate Editor Michelle Rogers based on reports filed with Chelsea Police and the Washtenaw County Sheriff's Department.)

## Web site available on field crop production

The Washtenaw County MSU Extension Service has created a new Web site on the Internet. The site contains information for farmers and non-farmers interested in field crop production.

Visitors to the Web site can read weekly updates of corn, soybean, hay and small grain crops. There are links to other Web sites that provide information on current insects and diseases that should be monitored by crop producers. The site provides easy access to information about current grain markets and marketing opportunities.

Farmers and non-farmers will benefit from announcements of upcoming educa-

tional programs related to agriculture. Farm tours, educational programs on food and fiber production and workshops related to agriculture will be posted regularly. A listing of products available from Washtenaw County farms will appear at this site in the fall.

Computer users can visit the site at [www.co.washtenaw.mi.us/DEPTS/EXT/Exttag.html](http://www.co.washtenaw.mi.us/DEPTS/EXT/Exttag.html). Site visitors can use the e-mail link from this site to farm products they would like to buy or sell. For more information contact Mike Score, Extension Agricultural agent, by using the site's e-mail link or by calling (734) 971-0079 ext. 2619.



Give us a ring to place a Classified Ad  
475-1371

## Orthodontics for Children &amp; Adults

Mary Elizabeth Moenssen, D.D.S., M.S., P.C.

## Did You Know?

We will be at Dexter Daze on 8/13 and 8/14. Come by our booth to enter our drawing for great prizes!



Dr. Mary Beth Moenssen

Call to schedule an appointment.  
No referral necessary.

7300 Dexter-Ann Arbor Rd.,  
Suite 100  
Dexter, MI 48130  
(734) 426-5220

## Look for the Sign of Quality

The most advanced, energy-saving technology in SOLID VINYL REPLACEMENT WINDOWS.

**COUPON**  
**\$250 OFF**  
**5 or More Windows**

Only 1 coupon per order.  
Must present coupon when job is quoted.  
Previous orders excluded.  
With coupon, Expires 8-19-99

**COUPON**  
**2 FREE Storm**  
**DOORS (\$600 Value)**  
With Purchase of Complete Siding and Trim Job on Your Home  
Only 1 coupon per order.  
Must present coupon when job is quoted.  
Previous orders excluded.  
With coupon, Expires 8-19-99

We Do It Right!



Your neighbors chose AFFORDABLE...You Should Too!  
Showroom Hours:  
M-Th, 9-5 F-Sat, 9-2

Senior Savings • Insured • Builders Lic. 2102115851

Call NOW for your FREE estimate!  
1-800-230-1616 • (734) 662-5551  
3913 Jackson Road • Ann Arbor  
All specials good on first time visits only

**Affordable Window & Siding Corp.**

Before You Take That Trip, Play it Safe,  
...spend a few minutes with us.



Chelsea: 920 S. Main 475.6377  
Saline: 211 W. Michigan Ave. 944.1001

Complete Oil Change  
Oil System Cleaner  
Fuel Injection Cleaning  
Many More Services Available

Synthetic Oil Change  
Radiator Flush  
Serpentine Belts



Stop. Go. Pennzoil.

Other nearby locations: Ann Arbor, Ypsilanti, Plymouth, Brighton

**\$2.00 OFF COMPLETE OIL CHANGE W/ COUPON**  
Reg. price \$23.99 (most cars) Expires 8/31/99  
Hours: M-F: 8-7, Sat: 8-5

## MEMBERS OF THE CHELSEA-DEXTER STEER, LAMB, AND SWINE CLUBS

INVITE EVERYONE TO THEIR ANNUAL  
**PRIZE LIVESTOCK AUCTION**  
THURSDAY, AUGUST 26TH, 1999-7:00 PM.

For a Buyer's Pass and more information contact:  
**Ken McCalla 475-8153,**  
**Tom Edman 475-8887 or Loren Heller 475-7083**

SUPPORT OUR YOUTH!  
DON'T MISS THE FUN!



**CHELSEA COMMUNITY FAIR THANKS AGAIN TO ALL OUR 1998 LIVESTOCK BUYERS**

## 1998 CHELSEA COMMUNITY FAIR LIVESTOCK AUCTION BUYERS LIST

- |                                     |                                |  |
|-------------------------------------|--------------------------------|--|
| ◆ Ann Arbor Machine                 | ◆ Guenther Bulder              | ◆ Payeur Foundation Co.                |
| ◆ Richard Baires                    | ◆ Brian & Harriet Hamilton     | ◆ Pierce Lake Village                  |
| ◆ Barlow Home Improvement Inc.      | ◆ Herrst Construction          | ◆ Pheasant Ridge Development           |
| ◆ Barton Hills Country Club         | ◆ Honey Creek Homes Inc.       | ◆ Polly's                              |
| ◆ James Bauer Construction          | ◆ Huehl Acres/Pioneer Seed     | ◆ W. Porath Construction Inc.          |
| ◆ Bob's Ford                        | ◆ IMC Agribusiness             | ◆ Provico Inc.                         |
| ◆ Boyer's Meat Processing           | ◆ Keith's Barber Shop          | ◆ Pugh Shows                           |
| ◆ Carpenter Lumber                  | ◆ Kentucky Fried Chicken       | ◆ Randy's Lime Service Inc.            |
| ◆ Chelsea A & W                     | ◆ Tom Kern                     | ◆ Reddeman Farms Golf Club             |
| ◆ Chelsea Big Boy                   | ◆ Brian Koch Heating & Cooling | ◆ Reinhart Realtors                    |
| ◆ Chelsea Lanes                     | ◆ John Koch                    | ◆ Richard Brothers Painting            |
| ◆ Chelsea Lumber Co.                | ◆ Koenn Farms                  | ◆ Paul Seltz & Sons                    |
| ◆ Chelsea Market                    | ◆ Koengeter Farms              | ◆ Shur-Gain Feeds                      |
| ◆ Chelsea Standard/Dexter Leader    | ◆ Krull Construction           | ◆ Smiths Service                       |
| ◆ Chelsea State Bank                | ◆ Lane Animal Hospital Inc.    | ◆ Springer Agency Inc.                 |
| ◆ Comfort Zone                      | ◆ Marzel Mechanical            | ◆ Staffen-Mitchell, Caskey-Mitchell    |
| ◆ Dexter Mill                       | ◆ Michigan Livestock Exchange  | ◆ John W. Steele Heating & Cooling     |
| ◆ Elmer Diuble                      | ◆ Midwest Seed                 | ◆ Thompson's Pizza                     |
| ◆ Diuble Equipment                  | ◆ McCalla Feed Service         | ◆ Harold Trinkle                       |
| ◆ Englebert Landscape Service       | ◆ Merkel Furniture & Floors    | ◆ Pat Trinkle                          |
| ◆ Fallen Timbers Tree Service       | ◆ National Computer Resources  | ◆ U of M Chelsea-Dexter Health Centers |
| ◆ Fast Morrow Chevrolet             | ◆ Kathi, Joe, & Norm Neuman    | ◆ United Feeds                         |
| ◆ Farm Bureau Insurance - Dave Rowe | ◆ Nixon Farms                  | ◆ G. E. Wacker Inc.                    |
| ◆ Farrell Farms                     | ◆ Palmer Family Ford & Mercury | ◆ Wolverine Food & Spirits             |
| ◆ Scott Allen Fischer               | ◆ The Parts Peddler - Chelsea  |  |
| ◆ Dr. Jerald L. Flinn               |                                |  |



The Chelsea Standard

## COMMENTARY

Thursday, August 12, 1999

## The Chelsea Standard

ESTABLISHED 1871

TOM KIRVAN

Publisher

MICHELLE MICKLEWRIGHT

Advertising Manager

MICHELLE ROGERS

Associate Editor

MICHAEL RYBKA

Staff Writer

ERIC BOWEN

Staff Writer

RHONDA HAINES

Advertising Consultant

CARRIE VARGO

Advertising Assistant

KRISTEN CARPENTER

Advertising Consultant

LYDIA JOHNSON Production Coordinator

CHRIS FAHLGREN Production

BARBARA MARTIN, TERRY LINDSTEDT

Customer Service



The Chelsea Standard and The Dexter Leader are published every Thursday by Heritage Newspapers. Business office at 20750 Old US 12, Chelsea, Mich. 48118. Periodical postage paid at Chelsea, Mich. 48118 under the Act of March 3, 1879. Postmaster: Send address changes to The Chelsea Standard/The Dexter Leader, 20750 Old US 12, Chelsea, Mich. 48118. Office hours are: 8:30-5:00 M-F

Information

734-475-1371/FAX 475-1413

E MAIL standard@globalbiz.net

Subscription Rates:

\$25 per year

Deadlines:

Press Releases: Monday, noon

Display Advertising: Monday, 3 p.m.

Classified Advertising: Monday, 4 p.m.

National Advertising Representative

MICHIGAN NEWSPAPERS, INC.

827 N. Washington Ave.

Lansing, Mich. 48906

DANIEL FENECH  
©1999

## Street Talk

By Corinna Christman

If you could be any animal, what would you be?



"I would like to be a cheetah, because they run fast, and I have always wanted to be able to run fast."

Audrey Richardson  
Sylvan Township

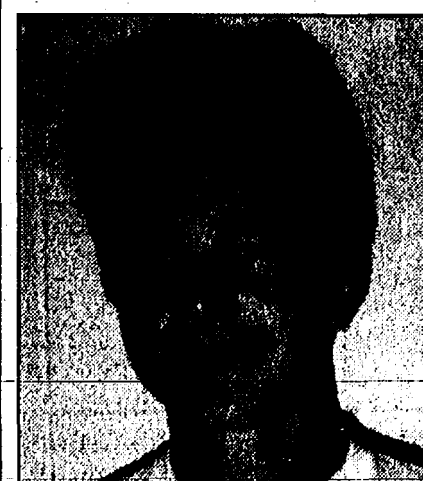

"I would like to be a golden eagle, because they are the fastest animals around. I can fly, I can swing, I can jump and sing."

Steve Erskine  
Lyndon Township



"A termite because then I could stay at home and eat every night."

Eric Swager  
Grass Lake Township



"I think a monkey would be it, because they are so much fun. I've always found them interesting and charming."

Karen Wineland  
Lyndon Township



"I would like to be a cat, because they are interesting animals, and I could run around and be free. I like the way they come in different colors, and shapes, and they are big or small."

Rachel Kaminsky  
Sylvan Township

## LETTERS

## Sylvan Twp. residents' concerns minimized

Regarding your front-page article last week on the bypass, I'm shocked that the Standard minimized the valid concerns of those most affected by the bypass.

Those "handful" of Sylvan Township residents raised valid concerns that their beautiful rural neighborhood would be sacrificed for a freeway subdivision.

The Traffic Committee missed the point of these residents' outrage. They just repeated traffic statistics and the lack of alternative trucking routes.

The residents had no need to apologize they were being left out of the process. It is the Traffic Committee that should be apologizing for its secrecy and railroading tactics.

Most of these residents didn't even know that there was such a committee. Why? Because nobody asked them to be on it.

Re-routing the major route through town is serious business. No one denies that the village, and its traffic, has grown too fast. Rather than take responsibility, they want to dump their problems on neighboring Sylvan Township.

I'd like to see a study of why the Industrial Park and Werkner Road is a worse route for M-52 than paving over new neighborhoods for a freeway. Perhaps there are taxpayers in the Industrial Park who have more clout than those in Sylvan Township?

Now the Village is spending another \$50,000 to study routes around the Village. Widening M-52 would cost a lot less money than digging up miles and miles of pristine farmland, protected wetlands, and new homes.

Sylvan Township residents aren't outraged because they

don't want another freeway in their backyard, they're upset because they're bearing the brunt of bad planning.

Ben Krieger

## Cruelty doesn't go unnoticed

I am an employee at Chelsea Community Hospital. On July 8, I was driving to work and was shocked to see this beautiful yellow lab chained to a speed sign next to a road. I turned my car around and called the local police to get some help.

As I waited for animal control to come, I tried talking to the dog but she was so scared

that she would not let me get near her. She was very thin and dirty. She was plagued by bugs and worked hard to keep them off of her. Every time a van went by she sat up and perked her ears.

What a beautiful dog and there was no way to comfort her. I am at loss for words to express the sadness I feel having witnessed this kind of abuse. I am hoping that whomever did this knows that this act of cruelty did not go unnoticed.

I am also sending this letter to other local papers so that wherever this person lives they will be sure to read it.

Yvonne Gay

## What will the new Chelsea District Library offer entrepreneurs and job seekers?

- Job finding tools •
- Tax information resources •
- Résumé handbooks and templates •
- Local and national business magazines •
- US Census and additional government information •
- Professional librarians to help you with your research •
- Michigan Occupational Information System Resource CDs •
- On-the-shelf directories and online databases for market research •
- Library instruction on the best ways to search business information •
- Specialized Business Information Database to identify business trends •
- National, regional, and local reference directories that tell you who else is doing business in your field or in your back yard •

VOTE YES! YES!

VOTE YES! for Library Millage • VOTE YES! for Library Bond  
VOTE YES! YES! Tuesday, October 5

Paid for by the Library Millage Committee



# FAIST MORROW

BUICK • OLDSMOBILE • CHEVROLET • CHEVY TRUCKS

----- NEW & USED -----

- SALES - SERVICE -  
- PARTS - LEASE -

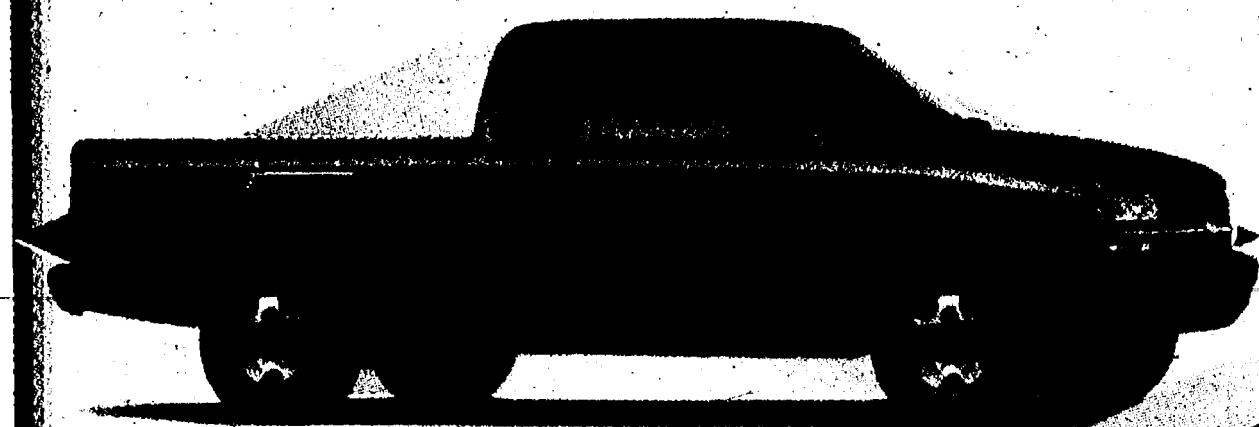

BUICK®



CHEVROLET



Oldsmobile.

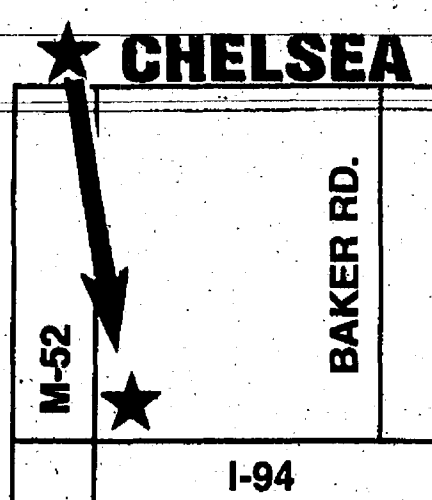
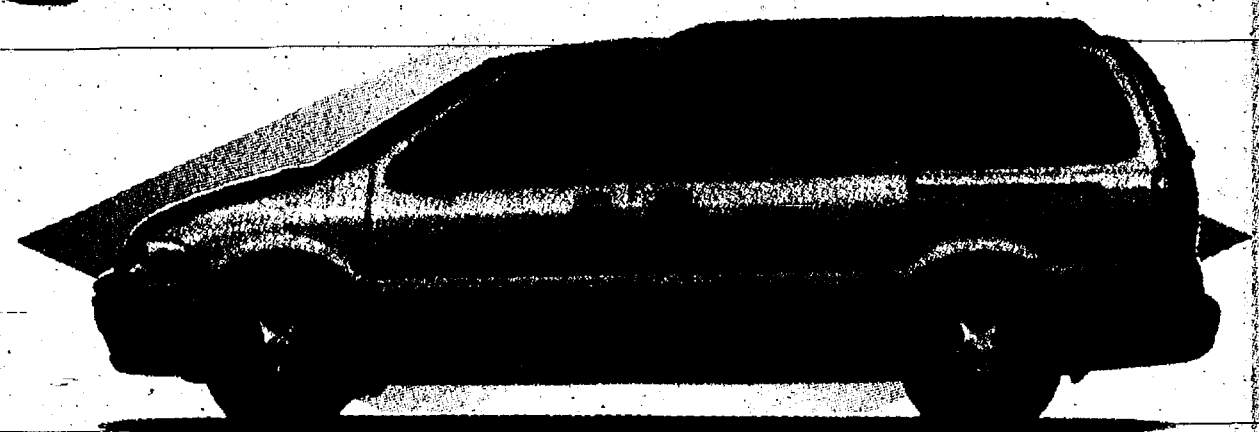

ONLY 15 MINUTES  
WEST OF ANN ARBOR

Hours: Mon & Thur 8am - 8pm  
Tues, Wed & Fri 8am - 6pm  
Sat 9am - 2pm

## FAIST MORROW

1500 S. Main (M-52) • ¼ Mile North of I-94

CHELSEA

(734) 475-8663

0% **FINANCING**

0% Interest til September 30 on  
1999 Models for 36 months

\* Excludes full size Pickups

**Large enough to serve you ...small enough to know you**

## AWESOME AUGUST SELL-DOWN!

**ZERO  
DOWN!!**  
Sign & Drive!

NOTHING HELD BACK! NO REASONABLE OFFERS REFUSED!

**GREAT  
BUYS  
no lies**

New 1999

Ford  
#99C275

**ZX2** \$189 /Month\*

63 Mth. Lease

New 1999

Ford  
#99T509

**WINDSTAR**

\$279 PER MONTH\*

63 Mth. Lease

**PRETITLED CLEARANCE! PRICED TO GO!**

Brian & Paul's Special of the Week

1995 Ford Crown Victoria

Great Condition! **\$2,995**

MANY TO CHOOSE!

New 1999

Ford  
#99T716

**EXPLORER**

\$299 PER MONTH\*

63 Mth. Lease

New 1999

Ford  
#99C199

**Grand Marquis**

\$329 PER MONTH\*

63 Mth. Lease

**HEAVY DUTY TRUCKS**

'95 Chevrolet K2500 Ext. Cab • Silverado (\$16,995).....\$310/Mth\*

'97 Ford E-250 • Extended Cargo Van (\$16,995).....\$246/Mth\*

'97 Ford F-350 4x4 • SuperCab, Pwr Stroke (\$28,995).....\$449/Mth\*

**LOW MILEAGE SPECIALS**

'95 Ford Escort LX • 4 Door, 35,000 miles (\$7,995).....\$94/Mth\*

'96 Ford Probe • Only 41,000 miles (\$8,995).....\$112/Mth\*

'96 Mercury Villager GS • Loaded, 43,412 miles (\$14,995).....\$225/Mth\*

'96 Ford Bronco XLT 4x4 • 4 Door, 35,864 miles (\$19,995).....\$319/Mth\*

'96 Ford Explorer 4x4 • Eddie Bauer, 33,439 miles (\$19,995).....\$319/Mth\*

'97 Chevy S-10 • Regular Cab, 35,000 miles (\$9,995).....\$123/Mth\*

'97 Ford Escort LX • Only 21,493 miles (\$8,995).....\$105/Mth\*

'97 Ford Taurus GL • Only 7,819 miles (\$15,995).....\$228/Mth\*

'97 Mercury Sable GS • Only 6,372 miles (\$16,995).....\$246/Mth\*

'97 Ford Mustang GT • Convertible, 20,529 miles (\$19,995).....\$299/Mth\*

'97 Lincoln Town Car • Executive, 8,360 miles (\$26,995).....\$419/Mth\*

'97 Mercury Grand Marquis LS • Only 40,107 miles (\$18,995).....\$281/Mth\*

'99 Ford Mustang GT • Only 2,317 miles (\$23,995).....\$358/Mth\*

• M-F 9-8 • Sat 9-5

★ OPEN LATE EVERY NIGHT!

**VICTORY**

Ford Mercury

Located at the Intersection of M-106 & M-52 • Stockbridge

**TOLL FREE: 1-800-451-2936**

### SPECIAL FINANCE DEPARTMENT

• NO CREDIT  
• BAD CREDIT  
• BANKRUPTCY

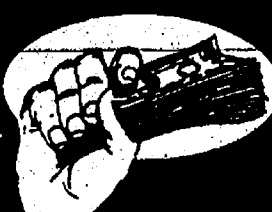

We have lenders not available to other dealers! Massive Inventory to choose from...Both New and Used! Contact Jim Burrows today at 1-800-451-2936

\* Customer responsible for excess wear and tear, any tax on cap cost reduction, plate fee, doc fee, title fee, and tax on payment. On approved credit only. 12,000 miles per year limitation. First payment and security deposit due at delivery.  
\* Pretitled Payments based on \$3,000 down on maximum term from 36-84 months. • APRI's may vary. • Dealer Retains All Rebates. Ad expires 8-19-99.



# COMMUNITY

Thursday, August 12, 1999

Page 1-B

## At the helm

### New school board president looks to future of district

By Eric Bowen  
Staff Writer

Chelsea Board of Education President Scott Broshar is still getting used to his new title, and the responsibility that comes with it. Named president last month, Broshar has directed two school board meetings, learning the ropes as he has gone along.

Broshar says the presidency is quite a change from his previous position as treasurer. But he says he's ready for the extra commitment.

"There's quite a bit of additional work," Broshar says. "The treasurer position involved a lot of financial review, but it was less rigorous from a time-consumption standpoint."

"There is more of a planning role involved in the presidency. I know I'll spend more time with the superintendent this year than I ever have."

Broshar, an attorney whose office is in Ann Arbor, was first elected to the board four years ago to fulfill an interest in improving the schools. He and his wife, Wendy, have two daughters — Sarah, who now attends Northwestern University, and Christine, who attends Chelsea High School — who have gone through Chelsea schools.

Broshar put in for the president position after Jane Diesing decided to step down this year after six years of leadership. It was Diesing, who nominated Broshar for the position, and Broshar says he will take his lead from Diesing to maintain continuity.

Broshar says he respects Diesing's leadership on the board and hopes to continue her good work. He says she had to deal with some tough issues,



Chelsea Board of Education elected Scott Broshar (right) as president at last month's organizational meeting. Broshar has served on the board for four years, most recently in the treasurer's post. Broshar said he hopes that during the first year of his tenure the board will complete a policy review and plan for future growth in the district. He is pictured with Superintendent Ed Richardson at Monday's board meeting.

from former Superintendent Joe Piasecki's death to the sometimes-arduous negotiations of the building construction.

That's not to say Broshar won't make some changes in the way the board operates. But he says the changes will be noticeable

over time as the board moves forward.

"It will help that Jane is there because when I'm stumbling she'll be there to get me on the right path," Broshar says. "I'm not a big believer in, 'I'm the president now and I'm going to

change things.' There will be changes, but they will be gradual changes, and you work on those from the standpoint of what's gone on in the past."

Primary among the president's responsibilities is setting the tone for the district's goals,

Broshar says. Broshar introduced the goals Monday at the board's regular meeting.

Foremost on the agenda this year will be an overhaul of the board's policy manual, he says. The board has set a 10-month

time frame to review a draft given to them by consultants NEOLA, who were hired last year to update the policies. Broshar also listed improved communication with the community as a board goal.

In the long term, Broshar says the district will have to begin planning for growth.

He says the district will try to use the buildings it already has, such as the Washington Street Education Center, to accommodate additional students. But he thinks the district should also consider buying new land in case new buildings are needed.

Tied in with the growth issues, Broshar says, is sorting out how to pay for use of school buildings for non-school-related programs. Under review for more than a year, Broshar says the school district's facility-use policy has been a source of concern for both community and board members.

Primarily, Broshar says the district will have to keep its options open at the Washington Street buildings. He says numerous ideas for using that building have been considered, but he says the board has to be flexible.

"We will be using that (complex) in a number of different ways," Broshar says. "Hopefully for the short term as a revenue generating facility and in the longer term as classroom facilities."

"We would like to have that facility generating revenue for us right now, but we would also like to have the flexibility so that when we need it, it will be there for us to use it."

## Cleveland turns love of sports into teaching, career

By Michelle Rogers

Associate Editor

Laura Cleveland was athletic in high school. She played volleyball and ran track all four years, later serving as captain of her college volleyball team.

So when it came time to pick a career, Cleveland says the choice was obvious. The 1989 Dexter High School graduate became a physical education teacher.

"Sports is where I felt I excelled and I always enjoyed working with kids and knew that's where I wanted to go," says Cleveland, who has spent the past five years as a teacher in Chelsea schools.

Cleveland had considered careers in sports medicine and physical therapy but knew she would be happiest in a job that kept her active.

"With my athletic background," she says, "I knew I would enjoy being active in sports and watching kids do the same."

It was while she was in high school that Cleveland says she decided on a career in education. Her gym teacher, Marlene Uphus, played an instrumental role.

"She was presenting in class and I thought 'I could do this some day,'" Cleveland says.

When the high school senior and members of her track team captured first place in the 1600-meter relay at state finals in 1989, Cleveland's fate as a coach was sealed, as well. She says it was the most memorable moment of her high school years and showed her what team work and good coaching can accomplish.

Cleveland went on to earn a bachelor's degree from Alma College in 1993 after majoring in exercise and health science. Although she had been recruited to run track, Cleveland opted to play volleyball instead and served as the team's captain her senior year.

Cleveland completed her student-teaching assignment at

Ithica High School, which is located near Alma, in 1993. There she taught students in grades 7-9 and coached junior varsity volleyball and middle school track for two years.

Cleveland has continued her interest in coaching at Chelsea, where she has coached the junior varsity volleyball team for the past five years and middle school track with teacher Ann Schaffner for the past four years.

Cleveland spent the first four years of her career in Chelsea split between Beach Middle School and the high school. She taught swimming to sixth- and eighth-graders and primarily taught health and aerobics to high school students.

Last year was her first full

year.

"But the issues we talk about are so important because these kids will be facing decisions that will affect their lives."

Chelsea High School teacher Jim Tallman has been Cleveland's mentor. Tallman also teaches the required courses freshman fitness and health. Cleveland says it has been helpful to have Tallman to turn to for advice and information.

"He has given me great advice," she says. "He is very knowledgeable about the procedures of the school. He also has a great sense of humor."

Cleveland describes her teaching style as active and hands-on. In the gym, Cleveland says she serves as a motivator,

concentrating on school.

"Their focus shifts a little bit away from exerting all their energy into being physically fit. But that's not true for everybody," she says.

"So making it relevant to them at this moment becomes very important, and getting them to see the benefit they'll derive from this is the biggest challenge. You just have to continually find skills relevant to that age level. You need to constantly challenge them."

Cleveland challenges students according to their grade level and physical abilities. She says proper form and technique are taught to sixth-graders in swimming class. When they reach eighth grade, Cleveland increases the intensity level, adding more laps and smaller rest periods between laps.

The only hard rules in Cleveland's classes revolve around honesty and respect. She says it's important for students to respect each other in athletic contests, especially, because of the varying degrees of athletic ability.

As a teacher and coach, Cleveland says she hopes students see her as someone who is knowledgeable, fair and someone who cares about what she is teaching.

What Cleveland finds unique about Chelsea schools is the level of parent involvement.

"I think Chelsea has great parental involvement," she says. "I see that with coaching the kids and I think that's a wonderful thing for kids: to have their parents involved in what they do."

"My parents were always at all my functions. You look back on that and it means a lot to you."

The highlight of her short career came this past year when the junior varsity volleyball team won three invitational tournaments, topping the year before.

"I guess the highlight every year is seeing them improve and

encouraging students to do their best and showing them ways they can improve."

In the classroom, Cleveland says she tries to spark discussion. She says she gets her students involved by encouraging them to interject their opinions and ideas. She also strives to keep the atmosphere light.

"I think it's important to be upbeat and friendly to the kids because you can't expect them to learn or take in what you're teaching them if the environment is unfriendly," she says.

Having worked at the middle school and high school levels, Cleveland finds each age group to be unique.

"Middle schoolers have a great sense of enthusiasm, especially the sixth-graders," she says. "When they come into class they are excited about what they're going to do and willing to work very, very hard."

Most high school students, she says, are challenging to teach because they are more interested in gaining independence and establishing a social life than

## TEACHER FEATURE

year teaching just at the high school. Classes included freshman fitness, recreational activities and aerobics, exercise science and health.

Aerobics and recreational activities are Cleveland's favorite classes to teach because they keep her active.

"I really enjoy keeping physically active and also teaching the skills to help kids improve," she says.

When the new high school opened last fall, Cleveland says it enhanced her classes by adding more teaching stations. Now there are three full-size basketball courts instead of one, an indoor track and an expanded aerobic/wrestling room.

Teaching health in a regular classroom setting has been different for Cleveland, who had no prior experience outside of the gym or pool.

"Initially I didn't imagine myself in the classroom," she says. "Having kids sitting down and not moving is difficult in a sense. To talk about concepts instead of doing them is diffi-



Laura Cleveland will mark her sixth year in Chelsea schools this fall. She teaches physical education at the high school. Over the years, Cleveland also has taught swimming at Beach Middle School. She stays active running, lifting weights and playing golf.

come together as a team," Cleveland says.

What she looks forward to in her career is finishing her master's degree in educational leadership and going on to coach a varsity volleyball team.

When she is not in the classroom, Cleveland often can be found doing something athletic. She says it's important to serve as a role model to her students.

"I think it's important for you to do it when you're saying to

kids, 'This benefits you,'" she says.

Cleveland runs two to three miles on a treadmill or outside every day, lifts weights two to three times a week and enjoys kick boxing.

Cleveland and her husband, Matt, a computer consultant, live in Ann Arbor. They enjoy playing golf together. When they're on vacation, Cleveland says they check out different golf courses.



# The Chelsea Standard SPORTS

Thursday, August 12, 1999

## Local team takes third in Port Huron-Mackinaw boat race

By Frank Dimich  
Special Writer

When Tom Turek approached Mike Gillespie two years ago about joining his crew in the Port Huron-to-Mackinaw sailboat race, he jumped at the opportunity.

Despite being new to bigger sailboats, he did bring with him more than 20 years experience as a champion windsurfer to the 10-member crew of "The Daring." But Gillespie found some differences in racing bigger boats. "It's been fantastic, it's a lot different than wind surfing," Gillespie said. "There (on the sailboats), you've got a team, it's just a different experience."

Turek and the crew also invited Turek's daughter Lauren to be a member of the team this year.

And this year, the three Chelsea-area residents helped guide "The Daring" to a third-place finish in its class at the Port Huron-to-Mackinaw boat race.

Turek, who as the sailing master is the veteran leader of the crew, said the finish was impressive, considering it's hard to get newer members of the crew like Gillespie and Lauren Turek experience because of everyone's busy schedule. "It's hard to get the other people that much experience," Tom Turek said. "When were on the boat we go at it pretty hard. The veterans work in shifts with the younger people."

Both Lauren Turek and Gillespie served as foredeck hands. They worked in shifts and were responsible for preparing the sails in front of the mast, including the jibs and spinnakers at the front of the boat. The job requires a lot of energy, preparation and coordination with other crew members.

"Every time the wind goes up or comes down you have the option to change the sail," said Gillespie, who made nine sail changes in the first three hours. "You bounce around a lot, but it suits me just fine ... It's very demanding. I've got to anticipate and prepare the sails."

Direction changes are especially demanding and require a lot of precision. New sails must go up before the



Chelsea residents Tom Turek, Mike Gillespie and Lauren Turek helped guide the tiller of "The Daring" to a third-place showing in the Port Huron-to-Mackinaw boat race this year. The three are pictured with their team. Back row: Ben Vasicek, Tom Turek, Gillespie, Lee Breese, Charlie Spratzen. Front row: Larry Sauter, Lauren Turek, Rolin Stocker, Doug Stein. Front: Ken Hartwell.

other one can come down. "It all has to happen real fast to keep the speed up," Lauren Turek said.

Lauren Turek and Gillespie are not on their own to make these decisions. They and other members of the crew are getting constant advice and direction from Tom Turek, who has been sailing since he was 13 and has sailed in this race since 1978. He and other crew members previously sailed a boat called "Hussler" in the race every year.

"He holds everything together," Gillespie said. "He really is a fantastic captain." Tom Turek takes his responsibilities seriously, and knows that he must be demanding to keep the boat at top speed at all times.

"They look to me as the guiding person of how we're going to go about the race," Turek said. "There's a lot of decisions to be made ... you're on these guys continually telling them every second counts."

This year it did. "The Dar-

ing" finished just five seconds ahead of the fourth-place boat. The trip, which began at noon Saturday, July 17, lasted about 58 hours, ending the following Monday evening. The crew had a shot at winning into the final leg of the race as they rounded the buoy near Cove Island.

"We were right in contention and pushed hard to the end," Turek said.

The crew worked in shifts. Usually five at a time were on deck while others were sleeping or working on other tasks below, like cleaning or cooking. With only a one-burner stove on the 44-foot boat, much of the food was prepared beforehand and frozen. They tried to stick to hearty, one-course meals like stew.

As the rookie on the crew, Lauren Turek, a 1999 graduate of Chelsea High School who will attend the University of Michigan this fall, had to do her share of the cleaning, but said she thought she held her own around nine men for two days. But she was in for a surprise when the crew finally arrived at Mackinaw. She was

tossed overboard. "I had to do a lap around the boat for my initiation," she said.

Lauren may have been the rookie on the crew but she is definitely not new to sailing. She was on her first race with her father when she was three weeks old and has been sailing ever since. Being a part of a Mackinaw race was something she had wanted to do for some time, as she would hang around the crew every year and wait for their arrival at Mackinaw.

She's planning on doing it again next year for sure. "Once you've done a Mackinaw, you've got to do it again," she said. "And since we did so well we're all pumped for next year."

Next year the crew will be sailing in a newer 38-foot vessel bought by "Daring" owner

Larry Sauter of Oxford. It was repaired after being struck by lightning. "The Daring," had been used in competitive sailing since it ran in the 1982 Canada's Cup. The newer boat has two burners and a microwave, so food preparation won't be as difficult.

Tom Turek said he hopes the crew can get a race in on the new boat before next year's Mackinaw race to get used to the new sails. "It's critical, absolutely critical," he said.

The ultimate goal is to have everyone on the crew familiar enough to do all of the jobs.

"The guys who are most knowledgeable are the ones who can do all the jobs," Turek said. "The ultimate goal is to race, but also teaching everyone how to sail the boat."

American Heart Association  
Fighting Heart Disease and Stroke

A stroke can change your life forever

### TIRE Mania

at Mark's Auto

Your local tire store

We carry

100's of tires in stock!

Out the door pricing - No hidden charges

426-3163

8256 Dexter-Chelsea Rd. • Dexter

## NORTH LAKE THANKS YOU

The organizers of the North Lake Independence Day fireworks display, on the Third of July, would like to thank the following businesses and people for their generous donations. Your support was a major factor in making this an enjoyable event for everyone on the lake and in the area. Our apologies in advance to all contributors whom we have missed and whose names do not appear on this list!

### Platinum Sponsors: (\$250 and above)

Springer Agency, Inc.	Dave & Shannon Steinbach
North Lake Country Store	Howdy Holmes
Wild Hare Marketing, Inc.	Casky-Mitchell Funeral Home
Staffan-Mitchell Funeral Home	Bob and Ann Koch

### Gold Sponsors: (\$100 and above)

Jay Holland Construction Co.	John Holland
Bill and Ann Birkle	Sheryl Ulin and Lyn Schachinger
Jerald and Virginia Bachman	Tobin and Sherrie Boyd
Paul and Carolyn Chambon	Byron and Corinne Vivian
Ambrose Ernst	Ted Lane Appliance Service
Mr. and Mrs. Dennis Doan	Jerry and Carol Loukotka
Ray and Alice Steinbach	Raymond and Monica Howe
Heydlauff's Appliance	Jim and Donna Edwards
Scott and Mary Frisinger	Howard and Luanne Booth
Warren Porath	Bob and Mora Dalian
Richard and Rose Borton	Don and Anjatta Ferguson
John and Ann Bowdish	John and Jayne Dreher
Richard Raab	

### Silver Sponsors: (\$50 and above)

Dean and Beth Boote	Neil and Marie Marshall
Fred and Jeanne Hollis	Sue Carter
Bill and Millie Rickenbacker	Norm and Deloris Houk
Curt and Shelly Kessler	John and Virginia Fisher
Bruce and Rebecca Gaffney	Greg and Jean Ringe
Kathleen Klinge	Bud and Pat Abbott
Mary Jane Wales	Vincent c. Johnson, DDS
Jim and Diane Maglinger	Arnie and Barbra Fabris
Steve and Joyce Alexander	John and Delphine Thomas
Tim and Pat Whitesall	McGill and Rumsey P.C. Attorneys
Derek and Kathleen Wiseley	Kurt and Cathy Marks
David and Barb Pruess	Jeff and Patricia Vogel
Robert Tetens	Raleigh Spaulding

### Bronze Sponsors: (below \$50)

Tom and Martha Luczak	Bob and Dana Davis
Bill and Mary Ann Robertson	Toni and Lori Burger
David and Linda Logan	Thomas and Janet Thomas
Ralph and Betty Geisler	Richard and Ileen Kinsey
Robert Falgren	Mr. and Mrs. Bob Eisele

Taste for the



## TAKE A HIKE... TRASH TOBACCO

"Taste for the Trashy" was part of an anti-smoking "design an ad" contest, as part of the statewide TAKE A HIKE... AGAINST SMOKING campaign. The winning art was selected from a pool of 100 entries created by local grade school students. This design is presented again in the TAKE A HIKE... TRASH TOBACCO campaign.

Local retailers who advertise tobacco products will be asked to display this anti-smoking ad next to the pro-tobacco advertisements.

If you see this poster in a store near you, thank the owner or manager for supporting youth TRASHING TOBACCO!



This campaign is brought to you by the Washtenaw County Tobacco Reduction Coalition, in conjunction with the American Cancer Society, the American Lung Association of Michigan, Jack and Jill, the Junior League of Ann Arbor, Parents Together, St. Joseph Mercy Health System, Substance Abuse Coordinating Agency for Livingston & Washtenaw Counties, University of Michigan Health System, Washtenaw County Public Health, and 4-H's Youth Alliance for Peace.





### Softball for Fun

The 1999 Junior Miss recreational softball team, composed of seventh- and eighth-graders, competed against teams from Dexter and Chelsea this summer. Front row: coach Steve Kime, Brittany Mattson, Cat Carty, bat girl Samantha Kime, Rebecca Sprague, Jessie Rohrer, Allison Schaper and coach Kim Sprague. Back row: Tabitha Burby, Chelsea Fernstrum, Jenny Parker, coach Earl Parker, Stephanie Kime, Lindsay Miller and Nicole Trinkle. Not pictured is Morgan Seltz.



### Chelsea Recreation League

Local kids competed in the Roberto Clemente League this year. Front: Cameron Girard, Cooper Young, Patrick Roberts and Evan Althouse. Middle: Colton Waterbury, Matthew McCalla, Nate Branham, Michael Stratman, Michael Cooper, Michael Roberts, Kristofer Osborn, David Stratman and Myles Lange. Coaches are Mike Roberts, Dan Young and Patty Roberts.

## SPORTS BRIEFS

#### Soccer Tryouts

Chelsea High School's boys' soccer tryouts will begin Monday, Aug. 16, at 3:30 p.m. Tryouts will run all week for both varsity and junior varsity teams.

Practices will be from 3:30 p.m. to 5 p.m. and 7 p.m. to 9 p.m. (two practices a day). A recent physical form must be on file before Aug. 16. These forms can be picked up at the high school.

Direct any questions to Chelsea High School, 433-2201, or call varsity soccer coach Chad Sealing (734) 657-6422.

#### Girls' basketball

Chelsea High School girls' basketball will begin with a week of practice Monday, Aug. 16. All players are required to have physicals.

Varsity team practices will be at the new high school. One session will meet from 8 a.m. to 10 a.m. and another from 6 p.m. to 8 p.m.

Junior varsity practices will also be at the new high school from 9:30 a.m. to noon.

Freshman varsity practices will be at Beach Middle School from 5:30 p.m. to 7:30 p.m.

For varsity information

call Charles Waller at 475-8816. For junior varsity information call Paul Terpstra at 475-8822. For freshman information call John Ruhlig at 475-8996.

### SPORTS CALENDAR

<b>Coed Softball</b>	
Edward Surovell	11-2
Creative Interior Drywall	11-2
Cleary's Pub	10-3
ReMax	7-6
Chelsea Family Practice	5-8
D&J Floors	3-10
Heritage Log Homes	3-10
Chelsea Retire. Comm.	2-11

## Local residents star in play

By Kyle Newmeyer

Special Writer

The title "Strange Love and Unusual Sex" just about says it all for this fast, bawdy and fun play at the Performance Network. It is the work of eight different playwrights with a similar theme and humor at their root.

Chelsea's Robyn Heller directs this comedy made up of nine skits. It is reminiscent of an early '70s short lived sitcom, "Love, American Style."

But this play goes further to poke fun at relationships in the '90s than an old sit-com ever could.

The first skit is about an alien ship commander who falls in love with his human abductee. He tries to convince her to go with him, but he waits too long and is left on earth himself. Chelsea native Joseph Zettelmair wrote this skit called "Alienation."

Another confronts dating and a zit, which one girl asks her roommate to pop so she's not embarrassed with a new boyfriend. I can't give you too many details, but it was quite funny and was written by Chelsea's Annie Martin.

"Something to Remember" has a couple waking up together and admitting that they don't remember each other's names. In time they discover that the home they are in is someone's neither of them know.

"Truth, Justice and the American Way" featured a comic book store clerk who gets sexual inspiration from comic book superheroes. Chelsea's Anthony Caselli wrote the last two stories.

Because all of the skits used different characters and different settings, Robyn Heller and cast had to concoct a variety of transitions to — monologue, dialogue, silliness and dance — smoothly move from one scene to the next.

The set had to be simple and adaptable. Four bean bag chairs were used for seating, laying, and cushioning of the physical humor that was employed. The bean bags on the white floor with red, green and blue dots gave a 1960s anything goes flavor.

The cast consisted of three men and three women, all in their twenties. They were Nick Barnes, John Prakapas, Beth Watson, Aaron Toronto, Tracy Spada and Zehra Berkman. Their acting was energetic and fun with a lot of extra expressions and movements to add to the humor of the script. They made the audience smile, giggle, blurt and belly laugh from beginning to end.

Robyn Heller produced this play with her own RAH Production company in conjunction with the Performance Network and the Treetown Theatre Festival. The idea for the play came from a playwright/actor/director lab at the Purple Rose Theater.

"Strange Love & Unusual Sex" runs through Aug. 15 at the Performance Network, 408 W. Washington St., Ann Arbor. Performances are 8 p.m. Thursday through Saturday, and 2 p.m. Sunday. Reservations may be made by calling 663-0681. Language and content makes this show recommended for adult audiences.

### ESTATE PLAN UP TO DATE? LIVING TRUST OR WILL?

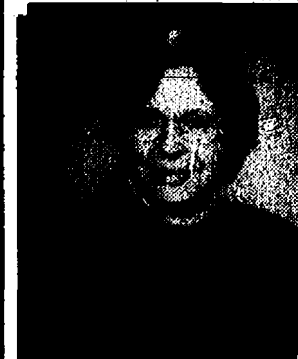

Attorney Susan E. Zale offers her experience in drafting complete estate plans to avoid probate and save taxes.

**CALL**  
Law Offices of Susan E. Zale, P.C.  
114 N. Main St. • Suite 10 • Chelsea, MI  
(734) 475-5777

- Receive Free Booklet entitled "The Living Trust, Your Practical Guide to Estate Planning"
- Request Videotapes, "Protecting Assets Through Estate Planning" or "Preserving and Transferring the Family Farm or Business"
- We can also assist you in any real estate transactions.

## Save money with our multi-policy discount!

When you insure your car and home or mobile home with us, through Auto-Owners Insurance Company, we'll save you money with their multi-policy discount! Mature policyholders can earn even greater savings. Contact our agency today!

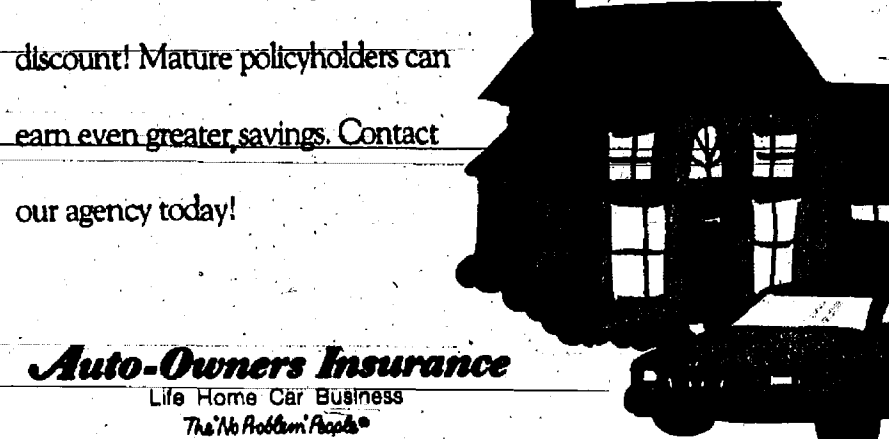

**Auto-Owners Insurance**  
Life Home Car Business  
The No Problem People®

**Palmer Insurance**  
"We want to be your Insurance People"  
(734) 426-5047 3074 Baker Road, Dexter, MI 48130 800-875-5047

Give us a ring to place a Classified Ad 475-1371

### Your Carpets Will Dry In 1 to 2 Hours Instead Of 1 to 2 Days

Breakthrough Carpet Cleaning Technology Gets Carpets Cleaner And Lets Them Dry Fast



Chem-Dry uses only about one tenth of the moisture used by many other cleaning methods. And the moisture that is used is "carbonated." That means millions of tiny bubbles of crystal clean CO<sub>2</sub> break up dirt and soil, carrying it to the surface for extraction. Then those bubbles evaporate harmlessly, rather than seeping deep into the carpet fibers and backing where they can forever to dry.

Take advantage of these quality-guaranteed services...  
Hot Carbonating system of carpet cleaning • Carpet protector/soil retardant • Red Alert! red stain remover • PURT® Pet Urine Removal Treatment • Hot Carbonating Upholstery Cleaning • Water Damage Clean-Up • Oriental Rug Specialists • Commercial/Residential • More

**ChemDry** of Washtenaw County  
(W. Of Baker)  
7555 Jackson Rd., Ann Arbor  
(734) 663-5497

### 2 Rooms

And a hallway up to 350 sq. ft.

**\$59<sup>95</sup>**

Offer expires 8/31/99

**\$15 OFF**

113 Or More Pieces Of

Upholstery

Excluding Dining Chairs

May Not Be Combined With

Any Other Offer

With Val-Pak Coupon Only

Offer Expires 8/31/99

**20% OFF**

Carpet & Upholstery

Protectant &

Deodorizer

May Not Be Combined With

Any Other Offer

With Val-Pak Coupon Only

Offer Expires 8/31/99

## Be a friend for life.

If you're a woman 40 or over, you need a mammogram and clinical breast exam every year. Early detection is so important. Schedule a screening visit today. And get a friend to go, too. For information about free mammograms ~ before October 1st call (734) 484-7200 ext. 4255 & after October 1, call (734) 481-2502.

### Buying? Refinancing? 2nd Home?

- Free Loan Analysis (including credit report)
- Fast, Friendly Service
- Low Rates!

• Call Washtenaw Mortgage Today!!

Serving Washtenaw County and the Nation Since 1981

(800) 765-5562 Ext. 725

**CALL TODAY!**

[www.washtenawmortgage.com](http://www.washtenawmortgage.com)



## COMPUWORX

Computer Sales, Service, and Much More

### Custom Built Systems

Consulting

Training

Computer Repair

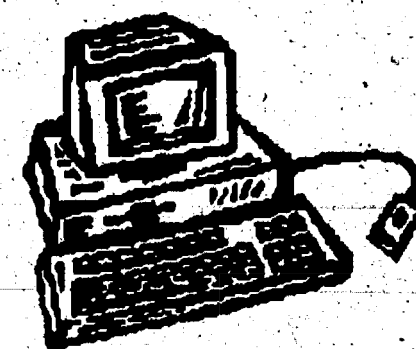

Networks

Upgrades

Please Call for Pricing and Information  
(734) 426-9792



# FACES OF CHELSEA



## Twirling Champion

Kelly Jo Milliken, daughter of Jerry and Mary Beth Milliken of Chelsea, placed second for the Miss Novice Princess title in the 1999 Drum Majorettes of America National Baton Finals. The national competition was held for three days at Gardner-Webb University in Bowling Springs, N.C. Milliken also came in sixth for the Miss Debutante title, third in beginner solo, and fifth in Intermediate Solo and Fancy Strut. Prior to the national competition, Milliken won the statewide Beginner's title and was runner-up for the statewide Intermediate title. Milliken is the head majorette for the Chelsea Baton Corps.



## Serenade

Chelsea student Erin Byrne toured Europe this summer as part of the Blue Lake International Choir. Byrne served as ambassador representing the United States, Michigan and Chelsea in her travels to Denmark, Germany, France and the Netherlands. July 4, Byrne participated in an international choir festival with choirs from Italy, Switzerland, the Czech Republic and Lithuania, among others.

# District gets survey results

By Eric Bowen  
Staff Writer

Chelsea Board of Education got the results of two surveys Monday that gave the district an idea of how its programs are progressing.

The first surveyed parents of kindergarten students on how well the new all-day, alternate-day schedule is working. Approximately 80 percent of the 93 respondents said they were satisfied with the program, which constituted a 10 percent drop from a mid-year survey.

To enhance the survey results, Corbett said first-grade teachers will be asked this year to give their opinion on the readiness of kindergarten students coming in from the first year after the district implemented the program districtwide.

Assistant Superintendent Iva Corbett said several parents complained of inconsistent classes, especially during the winter semester when Chelsea had heavy snowfall. Chelsea schools had seven snow days this year, which hit kindergarten students particularly hard because they came

to school only on alternate days.

"The major concern appears to be consistency in the days students attend," Corbett said in a letter to the board. "Given our difficult winter and the impact seven snow days had on the program, I agree that consistency was an issue."

The other survey asked teachers for their assessment of a reduction in class size this year. Teachers were asked to

compare the teaching experience and student learning as compared to the previous year.

The lower class sizes were coupled with a new reading program called "Learning Literacy." The program is a more intense instruction of students to ensure personal attention while students are learning to read, according to Superintendent Ed Richardson.

"There was high praise for this," Richardson said.

## ESTATE PLAN UP TO DATE? LIVING TRUST OR WILL?



Attorney Susan E. Zale offers her experience in drafting complete estate plans to avoid probate, and save taxes.

CALL  
Law Offices of Susan E. Zale, P.C.  
114 N. Main St. • Suite 10 • Chelsea, MI  
(734) 475-5777

- Receive Free Booklet entitled "The Living Trust, Your Practical Guide to Estate Planning"
- Request Videotapes, "Protecting Assets Through Estate Planning" or "Preserving and Transferring the Family Farm or Business"
- We can also assist you in any real estate transactions.

## Bell Porter Florist

Just 12 short miles from Downtown Chelsea, located in the quaint Village of Grass Lake, you will find Bell Porter Florist. A full service traditional retail floral and silk boutique.



Come browse and enjoy the wonderful aroma of ILLUME candles, view our elegant selection of silk centerpieces, swags, and topiarys.

We think you'll enjoy the trip.

Delivering Daily to the Chelsea Area.  
Wire Services  
Around the Globe



## Bell Porter Florist

517-522-3908  
113 E. Michigan Ave.  
Grass Lake, Michigan 49240

## ROBERTS

PAINT & BODY  
INC.

Congratulations to

**RICK STRATMAN** (from Chelsea)  
Winner of July's Customer Appreciation Drawing  
COMPLETE PROFESSIONAL INTERIOR/EXTERIOR DETAILING  
610 East Industrial • Chelsea • 475-1149

Give a gift that lasts  
all year long!

A subscription to your  
local newspaper

## DEXTER COMMUNITY PLAYERS

present

**THE SOUND OF MUSIC**  
August 12 • 13 • 14  
8 p.m.  
August 15 • 2 p.m.  
Tickets Available at DEXTER REAL ESTATE, INC.

Music by **RICHARD RODGERS**  
Lyrics by **OSCAR HAMMERSTEIN II**  
Book by **HOWARD LINDSAY and RUSSEL CROUSE**  
Suggested by  
**"THE STORY OF THE TRAPP FAMILY SINGERS"**  
Directed by **DANIEL RUTZ**  
Musical Direction by **RICH KIFER**

Newly renovated and air conditioned  
COPELAND AUDITORIUM • 1000 S. DEXTER

## Day Care For the Generations



Day care and pre-school programs for infants through 5 years

Daily care for dependent older adults

Internationally recognized High/Scope-based curriculum

Library, computer room, indoor greenhouse, three playgrounds and nature trails

## Generations



2801 Baker Road, Dexter  
1-94 Exit 167  
Just minutes from Ann Arbor and surrounding areas

Activities that reunite children and older adults

Call 426-4091  
for a personal tour.

## LOVING HOMES NEEDED

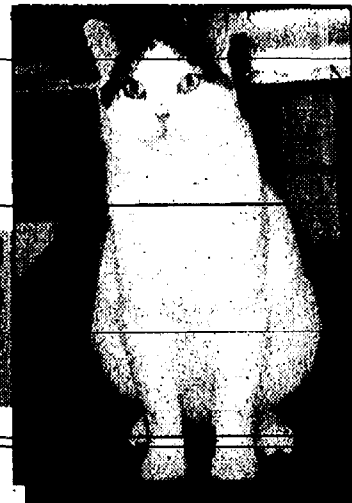

THE HUMANE SOCIETY OF MICHIGAN VALLEY AT 662-8885



Sponsored by:

## THETFORD

7101 Jackson Road  
Ann Arbor, MI 48103

**Dr. L.L. Santoro, Jr.**  
"Always a step ahead"

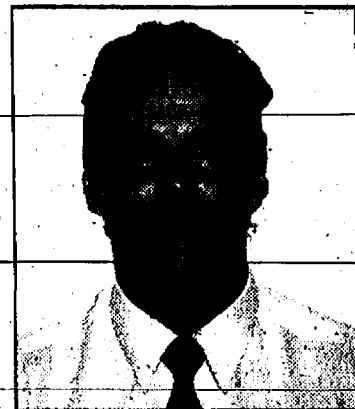

**Podiatrist**  
**Foot Specialist**

Opening New Office &

Accepting New Patients  
Hours by appointment.

**433-0842**

**Sylvan Building**  
114 N. Main  
Chelsea

Serving the Ann Arbor area for over 14 years  
Location: 2440 W. Stadium  
Ann Arbor, MI 48103  
(734) 665-1215



## Listening.

Treasured times spent on grandma's knee... hearing more than was spoken. Creating the kind of warm memories you pass along to your own children. Listening enriches your life and your family's heritage.

*Listening. One of the most important things we do.*

**Staffan-Mitchell**  
Funeral Home, Inc.  
Since 1853

124 Park Street  
Chelsea, MI 48118  
(313) 475-1444

**Caskey-Mitchell**  
Funeral Home, Inc.  
Since 1898

424 E. Main Street  
Stockbridge, MI 49285  
(517) 851-7755

Member by Invitation  National Selected Morticians

## DR. HOWARD A. REZNICK & ASSOCIATES

### Chelsea Podiatry

Your Foot Care Specialist  
Serving Chelsea Area For Over 35 Years



### Care and Treatment of Common Foot & Ankle Problems

- Diabetic Footcare
- Bunions
- Senior Foot Care
- Hammer Toes
- Injury Foot & Ankle
- Skin & Nail Problems-Warts
- Child Foot Problems
- Heel Pain
- Ingrowing Nail Corrections

**Chelsea Professional Building**  
1200 S. Main • Chelsea  
Across from new Farmer Jack  
475-1200

Surgical Staff at Chelsea Community Hospital

Happy  
Birthday to  
"The Lyd!"

Hope your B-Day  
didn't catch  
you BY THE SIDES!

for all workers in  
Chelsea & Southgate



# If this is your market, turn to Chelsea Standard/Dexter Leader... CLASSIFIED

THURSDAY, AUGUST 12, 1999

PAGE 1-C

**Classified  
Advertising Deadline**  
**Monday, 5 p.m.**

lm

734-475-1371



• CLASSIFICATIONS •



734-475-1371

## GENERAL INFORMATION

Discount packages and frequency contract rates are available. We reserve the right to classify, revise or reject any classified advertising.

This newspaper will not be liable for failure to publish an ad as requested or for more than one incorrect insertion of an advertisement. In the event of any error or omission in printing or publication of an advertisement, you must notify us within five days of publication, or on the date of insertion if an ad is scheduled as part of a package buy to correct subsequent publications. This newspaper's liability shall be limited to an adjustment for the cost of the space occupied by the error with a maximum liability being cancellation of the cost of the first incorrect advertisement or republication of the corrected advertisement. Under no circumstances shall this newspaper be liable for consequential damages of any kind.

## PUBLISHER'S NOTE

All real estate advertised in this newspaper is subject to the Federal Fair Housing Act of 1968, which makes it illegal to advertise any preference, limitation or discrimination based on race, color, religion, sex, handicap, familial status, or national origin, or on intention to make any such preference, limitation, or discrimination.

This newspaper will not knowingly accept any advertising for real estate which is in violation of the law. Our readers are hereby informed that all dwellings advertised in this newspaper are available on an equal opportunity basis.

Heritage Newspapers assumes no responsibility for accuracy or content of voice mail messages.

**PLACEMENTS**  
700 Notices  
701 Classified/General  
702 Notices/General  
703 Notices/General  
704 Notices/General  
705 Notices/General  
706 Notices/General  
707 Notices/General  
708 Notices/General  
709 Notices/General  
710 Notices/General  
711 Notices/General  
712 Notices/General  
713 Notices/General  
714 Notices/General  
715 Notices/General  
716 Notices/General  
717 Notices/General  
718 Notices/General  
719 Notices/General  
720 Notices/General  
721 Notices/General  
722 Notices/General  
723 Notices/General  
724 Notices/General  
725 Notices/General  
726 Notices/General  
727 Notices/General  
728 Notices/General  
729 Notices/General  
730 Notices/General  
731 Notices/General  
732 Notices/General  
733 Notices/General  
734 Notices/General  
735 Notices/General  
736 Notices/General  
737 Notices/General  
738 Notices/General  
739 Notices/General  
740 Notices/General  
741 Notices/General  
742 Notices/General  
743 Notices/General  
744 Notices/General  
745 Notices/General  
746 Notices/General  
747 Notices/General  
748 Notices/General  
749 Notices/General  
750 Notices/General  
751 Notices/General  
752 Notices/General  
753 Notices/General  
754 Notices/General  
755 Notices/General  
756 Notices/General  
757 Notices/General  
758 Notices/General  
759 Notices/General  
760 Notices/General  
761 Notices/General  
762 Notices/General  
763 Notices/General  
764 Notices/General  
765 Notices/General  
766 Notices/General  
767 Notices/General  
768 Notices/General  
769 Notices/General  
770 Notices/General  
771 Notices/General  
772 Notices/General  
773 Notices/General  
774 Notices/General  
775 Notices/General  
776 Notices/General  
777 Notices/General  
778 Notices/General  
779 Notices/General  
780 Notices/General  
781 Notices/General  
782 Notices/General  
783 Notices/General  
784 Notices/General  
785 Notices/General  
786 Notices/General  
787 Notices/General  
788 Notices/General  
789 Notices/General  
790 Notices/General  
791 Notices/General  
792 Notices/General  
793 Notices/General  
794 Notices/General  
795 Notices/General  
796 Notices/General  
797 Notices/General  
798 Notices/General  
799 Notices/General  
800 Notices/General

**RENTALS**  
200 Industrial Property  
201 Industrial Property  
202 Industrial Property  
203 Industrial Property  
204 Industrial Property  
205 Industrial Property  
206 Industrial Property  
207 Industrial Property  
208 Industrial Property  
209 Industrial Property  
210 Industrial Property  
211 Industrial Property  
212 Industrial Property  
213 Industrial Property  
214 Industrial Property  
215 Industrial Property  
216 Industrial Property  
217 Industrial Property  
218 Industrial Property  
219 Industrial Property  
220 Industrial Property  
221 Industrial Property  
222 Industrial Property  
223 Industrial Property  
224 Industrial Property  
225 Industrial Property  
226 Industrial Property  
227 Industrial Property  
228 Industrial Property  
229 Industrial Property  
230 Industrial Property  
231 Industrial Property  
232 Industrial Property  
233 Industrial Property  
234 Industrial Property  
235 Industrial Property  
236 Industrial Property  
237 Industrial Property  
238 Industrial Property  
239 Industrial Property  
240 Industrial Property  
241 Industrial Property  
242 Industrial Property  
243 Industrial Property  
244 Industrial Property  
245 Industrial Property  
246 Industrial Property  
247 Industrial Property  
248 Industrial Property  
249 Industrial Property  
250 Industrial Property  
251 Industrial Property  
252 Industrial Property  
253 Industrial Property  
254 Industrial Property  
255 Industrial Property  
256 Industrial Property  
257 Industrial Property  
258 Industrial Property  
259 Industrial Property  
260 Industrial Property  
261 Industrial Property  
262 Industrial Property  
263 Industrial Property  
264 Industrial Property  
265 Industrial Property  
266 Industrial Property  
267 Industrial Property  
268 Industrial Property  
269 Industrial Property  
270 Industrial Property  
271 Industrial Property  
272 Industrial Property  
273 Industrial Property  
274 Industrial Property  
275 Industrial Property  
276 Industrial Property  
277 Industrial Property  
278 Industrial Property  
279 Industrial Property  
280 Industrial Property  
281 Industrial Property  
282 Industrial Property  
283 Industrial Property  
284 Industrial Property  
285 Industrial Property  
286 Industrial Property  
287 Industrial Property  
288 Industrial Property  
289 Industrial Property  
290 Industrial Property  
291 Industrial Property  
292 Industrial Property  
293 Industrial Property  
294 Industrial Property  
295 Industrial Property  
296 Industrial Property  
297 Industrial Property  
298 Industrial Property  
299 Industrial Property  
300 Industrial Property

**RENTALS**  
301 Industrial Property  
302 Industrial Property  
303 Industrial Property  
304 Industrial Property  
305 Industrial Property  
306 Industrial Property  
307 Industrial Property  
308 Industrial Property  
309 Industrial Property  
310 Industrial Property  
311 Industrial Property  
312 Industrial Property  
313 Industrial Property  
314 Industrial Property  
315 Industrial Property  
316 Industrial Property  
317 Industrial Property  
318 Industrial Property  
319 Industrial Property  
320 Industrial Property  
321 Industrial Property  
322 Industrial Property  
323 Industrial Property  
324 Industrial Property  
325 Industrial Property  
326 Industrial Property  
327 Industrial Property  
328 Industrial Property  
329 Industrial Property  
330 Industrial Property  
331 Industrial Property  
332 Industrial Property  
333 Industrial Property  
334 Industrial Property  
335 Industrial Property  
336 Industrial Property  
337 Industrial Property  
338 Industrial Property  
339 Industrial Property  
340 Industrial Property  
341 Industrial Property  
342 Industrial Property  
343 Industrial Property  
344 Industrial Property  
345 Industrial Property  
346 Industrial Property  
347 Industrial Property  
348 Industrial Property  
349 Industrial Property  
350 Industrial Property  
351 Industrial Property  
352 Industrial Property  
353 Industrial Property  
354 Industrial Property  
355 Industrial Property  
356 Industrial Property  
357 Industrial Property  
358 Industrial Property  
359 Industrial Property  
360 Industrial Property  
361 Industrial Property  
362 Industrial Property  
363 Industrial Property  
364 Industrial Property  
365 Industrial Property  
366 Industrial Property  
367 Industrial Property  
368 Industrial Property  
369 Industrial Property  
370 Industrial Property  
371 Industrial Property  
372 Industrial Property  
373 Industrial Property  
374 Industrial Property  
375 Industrial Property  
376 Industrial Property  
377 Industrial Property  
378 Industrial Property  
379 Industrial Property  
380 Industrial Property  
381 Industrial Property  
382 Industrial Property  
383 Industrial Property  
384 Industrial Property  
385 Industrial Property  
386 Industrial Property  
387 Industrial Property  
388 Industrial Property  
389 Industrial Property  
390 Industrial Property  
391 Industrial Property  
392 Industrial Property  
393 Industrial Property  
394 Industrial Property  
395 Industrial Property  
396 Industrial Property  
397 Industrial Property  
398 Industrial Property  
399 Industrial Property  
400 Industrial Property

**RENTALS**  
401 Industrial Property  
402 Industrial Property  
403 Industrial Property  
404 Industrial Property  
405 Industrial Property  
406 Industrial Property  
407 Industrial Property  
408 Industrial Property  
409 Industrial Property  
410 Industrial Property  
411 Industrial Property  
412 Industrial Property  
413 Industrial Property  
414 Industrial Property  
415 Industrial Property  
416 Industrial Property  
417 Industrial Property  
418 Industrial Property  
419 Industrial Property  
420 Industrial Property  
421 Industrial Property  
422 Industrial Property  
423 Industrial Property  
424 Industrial Property  
425 Industrial Property  
426 Industrial Property  
427 Industrial Property  
428 Industrial Property  
429 Industrial Property  
430 Industrial Property  
431 Industrial Property  
432 Industrial Property  
433 Industrial Property  
434 Industrial Property  
435 Industrial Property  
436 Industrial Property  
437 Industrial Property  
438 Industrial Property  
439 Industrial Property  
440 Industrial Property  
441 Industrial Property  
442 Industrial Property  
443 Industrial Property  
444 Industrial Property  
445 Industrial Property  
446 Industrial Property  
447 Industrial Property  
448 Industrial Property  
449 Industrial Property  
450 Industrial Property  
451 Industrial Property  
452 Industrial Property  
453 Industrial Property  
454 Industrial Property  
455 Industrial Property  
456 Industrial Property  
457 Industrial Property  
458 Industrial Property  
459 Industrial Property  
460 Industrial Property  
461 Industrial Property  
462 Industrial Property  
463 Industrial Property  
464 Industrial Property  
465 Industrial Property  
466 Industrial Property  
467 Industrial Property  
468 Industrial Property  
469 Industrial Property  
470 Industrial Property  
471 Industrial Property  
472 Industrial Property  
473 Industrial Property  
474 Industrial Property  
475 Industrial Property  
476 Industrial Property  
477 Industrial Property  
478 Industrial Property  
479 Industrial Property  
480 Industrial Property  
481 Industrial Property  
482 Industrial Property  
483 Industrial Property  
484 Industrial Property  
485 Industrial Property  
486 Industrial Property  
487 Industrial Property  
488 Industrial Property  
489 Industrial Property  
490 Industrial Property  
491 Industrial Property  
492 Industrial Property  
493 Industrial Property  
494 Industrial Property  
495 Industrial Property  
496 Industrial Property  
497 Industrial Property  
498 Industrial Property  
499 Industrial Property  
500 Industrial Property

**RENTALS**  
501 Industrial Property  
502 Industrial Property  
503 Industrial Property  
504 Industrial Property  
505 Industrial Property  
506 Industrial Property  
507 Industrial Property  
508 Industrial Property  
509 Industrial Property  
510 Industrial Property  
511 Industrial Property  
512 Industrial Property  
513 Industrial Property  
514 Industrial Property  
515 Industrial Property  
516 Industrial Property  
517 Industrial Property  
518 Industrial Property  
519 Industrial Property  
520 Industrial Property  
521 Industrial Property  
522 Industrial Property  
523 Industrial Property  
524 Industrial Property  
525 Industrial Property  
526 Industrial Property  
527 Industrial Property  
528 Industrial Property  
529 Industrial Property  
530 Industrial Property  
531 Industrial Property  
532 Industrial Property  
533 Industrial Property  
534 Industrial Property  
535 Industrial Property  
536 Industrial Property  
537 Industrial Property  
538 Industrial Property  
539 Industrial Property  
540 Industrial Property  
541 Industrial Property  
542 Industrial Property  
543 Industrial Property  
544 Industrial Property  
545 Industrial Property  
546 Industrial Property  
547 Industrial Property  
548 Industrial Property  
549 Industrial Property  
550 Industrial Property  
551 Industrial Property  
552 Industrial Property  
553 Industrial Property  
554 Industrial Property  
555 Industrial Property  
556 Industrial Property  
557 Industrial Property  
558 Industrial Property  
559 Industrial Property  
560 Industrial Property  
561 Industrial Property  
562 Industrial Property  
563 Industrial Property  
564 Industrial Property  
565 Industrial Property  
566 Industrial Property  
567 Industrial Property  
568 Industrial Property  
569 Industrial Property  
570 Industrial Property  
571 Industrial Property  
572 Industrial Property  
573 Industrial Property  
574 Industrial Property  
575 Industrial Property  
576 Industrial Property  
577 Industrial Property  
578 Industrial Property  
579 Industrial Property  
580 Industrial Property  
581 Industrial Property  
582 Industrial Property  
583 Industrial Property  
584 Industrial Property  
585 Industrial Property  
586 Industrial Property  
587 Industrial Property  
588 Industrial Property  
589 Industrial Property  
590 Industrial Property  
591 Industrial Property  
592 Industrial Property  
593 Industrial Property  
594 Industrial Property  
595 Industrial Property  
596 Industrial Property  
597 Industrial Property  
598 Industrial Property  
599 Industrial Property  
600 Industrial Property

**RENTALS**  
601 Industrial Property  
602 Industrial Property  
603 Industrial Property  
604 Industrial Property  
605 Industrial Property  
606 Industrial Property  
607 Industrial Property  
608 Industrial Property  
609 Industrial Property  
610 Industrial Property  
611 Industrial Property  
612 Industrial Property  
613 Industrial Property  
614 Industrial Property  
615 Industrial Property  
616 Industrial Property  
617 Industrial Property  
618 Industrial Property  
619 Industrial Property  
620 Industrial Property  
621 Industrial Property  
622 Industrial Property  
623 Industrial Property  
624 Industrial Property  
625 Industrial Property  
626 Industrial Property  
627 Industrial Property  
628 Industrial Property  
629 Industrial Property  
630 Industrial Property  
631 Industrial Property  
632 Industrial Property  
633 Industrial Property  
634 Industrial Property  
635 Industrial Property  
636 Industrial Property  
637 Industrial Property  
638 Industrial Property  
639 Industrial Property  
640 Industrial Property  
641 Industrial Property  
642 Industrial Property  
643 Industrial Property  
644 Industrial Property  
645 Industrial Property  
646 Industrial Property  
647 Industrial Property  
648 Industrial Property  
649 Industrial Property  
650 Industrial Property  
651 Industrial Property  
652 Industrial Property  
653 Industrial Property  
654 Industrial Property  
655 Industrial Property  
656 Industrial Property  
657 Industrial Property  
658 Industrial Property  
659 Industrial Property  
660 Industrial Property  
661 Industrial Property  
662 Industrial Property  
663 Industrial Property  
664 Industrial Property  
665 Industrial Property  
666 Industrial Property  
667 Industrial Property  
668 Industrial Property  
669 Industrial Property  
670 Industrial Property  
671 Industrial Property  
672 Industrial Property  
673 Industrial Property  
674 Industrial Property  
675 Industrial Property  
676 Industrial Property  
677 Industrial Property  
678 Industrial Property  
679 Industrial Property  
680 Industrial Property  
681 Industrial Property  
682 Industrial Property  
683 Industrial Property  
684 Industrial Property  
685 Industrial Property  
686 Industrial Property  
687 Industrial Property  
688 Industrial Property  
689 Industrial Property  
690 Industrial Property  
691 Industrial Property  
692 Industrial Property  
693 Industrial Property  
694 Industrial Property  
695 Industrial Property  
696 Industrial Property  
697 Industrial Property  
698 Industrial Property  
699 Industrial Property  
700 Industrial Property

**RENTALS**  
701 Industrial Property  
702 Industrial Property  
703 Industrial Property  
704 Industrial Property  
705 Industrial Property  
706 Industrial Property  
707 Industrial Property  
708 Industrial Property  
709 Industrial Property  
710 Industrial Property  
711 Industrial Property  
712 Industrial Property  
713 Industrial Property  
714 Industrial Property  
715 Industrial Property  
716 Industrial Property  
717 Industrial Property  
718 Industrial Property  
719 Industrial Property  
720 Industrial Property  
721 Industrial Property  
722 Industrial Property  
723 Industrial Property  
724 Industrial Property  
725 Industrial Property  
726 Industrial Property  
727 Industrial Property  
728 Industrial Property  
729 Industrial Property  
730 Industrial Property  
731 Industrial Property  
732 Industrial Property  
733 Industrial Property  
734 Industrial Property  
735 Industrial Property  
736 Industrial Property  
737 Industrial Property  
738 Industrial Property  
739 Industrial Property  
740 Industrial Property  
741 Industrial Property  
742 Industrial Property  
743 Industrial Property  
744 Industrial Property  
745 Industrial Property  
746 Industrial Property  
747 Industrial Property  
748 Industrial Property  
749 Industrial Property  
750 Industrial Property  
751 Industrial Property  
752 Industrial Property  
753 Industrial Property  
754 Industrial Property  
755 Industrial Property  
756 Industrial Property  
757 Industrial Property  
758 Industrial Property  
759 Industrial Property  
760 Industrial Property  
761 Industrial Property  
762 Industrial Property  
763 Industrial Property  
764 Industrial Property  
765 Industrial Property  
766 Industrial Property  
767 Industrial Property  
768 Industrial Property  
769 Industrial Property  
770 Industrial Property  
771 Industrial Property  
772 Industrial Property  
773 Industrial Property  
774 Industrial Property  
775 Industrial Property  
776 Industrial Property  
777 Industrial Property  
778 Industrial Property  
779 Industrial Property  
780 Industrial Property  
781 Industrial Property  
782 Industrial Property  
783 Industrial Property  
784 Industrial Property  
785 Industrial Property  
786 Industrial Property  
787 Industrial Property  
788 Industrial Property  
789 Industrial Property  
790 Industrial Property  
791 Industrial Property  
792 Industrial Property  
793 Industrial Property  
794 Industrial Property  
795 Industrial Property  
796 Industrial Property  
797 Industrial Property  
798 Industrial Property  
799 Industrial Property  
800 Industrial Property

## Messages

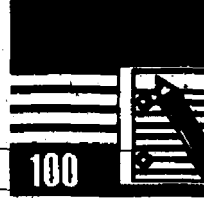

## 102-Notices (Legal)

**CHELSEA SELF-STORAGE**  
1800 Brown St.  
Chelsea, MI 48118  
Unit 212-Rhonda Sue Hall  
Household Goods & Sewing  
Machine  
Sale will be Fri., Aug. 13, 1999  
at 3pm. Sealed bids before  
Aug. 13, 1999.

## STATE OF MICHIGAN

## PROBATE COURT

## COUNTY OF WASHTENAW

## PUBLICATION NOTICE

## Decedent's Estate

## FILE NO. 99-00756

## Estate of EVANGELINE T.

## MOHRLOCK, deceased.

## Social Security No. 363-44-0087

## TO ALL INTERESTED

## PERSONS:

Your interest in the estate may be barred or affected by this hearing.

NOTICE: A hearing will be held on August 19, 1999 at 1:30 p.m. in the probate courtroom, 101 E. Huron St., Ann Arbor, Michigan before Judge John N. Kirkendall, (P-16010) on the petition of William J. Hahnke, requesting John D. Weatherford as appointed personal representative of the estate of Evangeline T. Mohrlock who lived at 144 Woodland Drive, Eastland, Lake County, Florida, and who died September 16, 1998, and requesting also the will of the deceased dated April 10, 1998 be admitted to probate.

Creditors of the deceased are notified that all claims against the estate will be forever barred unless presented to the (proposed) personal representative or to both the probate court and the (proposed) personal representative within 4 months of the date of publication of this notice. Notice is further given that the estate will then be assigned to entitled persons appearing of record.

July 28, 1999  
John D. Weatherford  
Personal Representative  
910 South Bay Street  
Eustis, FL 32728  
(352) 357-5040  
Kausch and Flintoft, P.C.  
Attorneys for Personal Representative  
By: Peter C. Flintoft, (P-13531)  
119 South Main Street  
P.O. Box 187  
Chelsea, MI 48118  
(734) 475-8871

## STATE OF MICHIGAN

## PROBATE COURT

## COUNTY OF WASHTENAW

## PUBLICATION NOTICE

## Decedent's Estate

## FILE NO. 99-005-SE

## Estate of WILMER

## WILLIAM HOHNKE, SR.,

## deceased. Social Security

## No. 369-16-4993

## TO ALL INTERESTED

## PERSONS:

Your interest in the estate may be barred or affected by this hearing.

NOTICE: A hearing will be held on August 19, 1999 at 1:30 p.m. in the probate courtroom, 101 E. Huron St., Ann Arbor, Michigan before Judge John N. Kirkendall, (P-16010) on the petition of Wilmer William Hohnke, Jr., requesting he be appointed personal representative of the estate of Wilmer William Hohnke, Sr. who lived at 19548 Bush Road, Chelsea, Michigan and who died July 16, 1999.

Creditors of the deceased are notified that all claims against the estate will be forever barred unless presented to the (proposed) personal representative or to both the probate court and the (proposed) personal representative within 4 months of the date of publication of this notice. Notice is further given that the estate will then be assigned to entitled persons appearing of record.

July 28, 1999  
Wilmer William Hohnke, Jr.  
19548 Bush Road  
Chelsea, MI 48118  
Kausch and Flintoft, P.C.  
Attorneys for Petitioner  
By: Peter C. Flintoft, (P-13531)  
119 South Main Street  
P.O. Box 187  
Chelsea, MI 48118  
(734) 475-8871

## WANT ADS

## GET

## Results

## Just

## Call

## NOTICE

## GIVEN, pursuant to Act

## 344, of the Public Acts of

## 1982 that a REPORT OF

## THE PROCEEDINGS OF

## THE WASHTENAW

## COUNTY BOARD OF

## COMMISSIONERS

## sessions held on August 5,

## 1999 will be available for

## public inspection and copy-

## ing from 8:30 a.m. to 5:00

## p.m. Monday through Fri-

## day, beginning Wednesday,

## August 18, 1999, at the

## Office of the County Clerk/

## Registrar, Room 107,

## County Courthouse, Ann

## Arbor, Michigan.

## REQUEST FOR BID: Washtenaw

## County invites bids for gen-

## eral construction renovation

## of the Merit Lou Murray Re-

## creation Center at 2904 Washt-

## enaw Ave., Ann Arbor, MI.

## Any contractor who wishes to

## bid on this work is required to

## visit and inspect the premises

## during normal weekday busi-

## ness hours (8:30 a.m.-5:00

## p.m.) prior to bidding. Bid-

## der specifications may be

## obtained at Washtenaw

## County Finance/Purchasing

## Dept., 280 N. Main, Room

## 635, Ann Arbor, MI 48106

## due September 2, 1999 at

## 3:00 p.m. Local time. For

## more information, please

## call (734) 994-2388.

## 104-Lost & Found

## FOUND!

## On Monday-August 9,

## I found sunglasses

## near Calhoun Post

## Office. Call

## 734-429-1271.

## LOST: STYLISH 400

## Lotus/Geo. Aug. 7th. Loca-

## tion was off of First St. in Milan.

## 1500 REWARD!! Have any

## info, please call

## 734-439-4145.

## Real Estate

## For Sale

## 200

## 200-Houses for Sale

## By Owner

## Jackson area: Hilltop cape

## cod with walkout basement,

## 3 bdrms, 2.5 bath, 2 car garage.

## Call (734) 475-8871.

## 200-Houses for Sale

## By Owner

## Jackson area: Hilltop cape

## cod with walkout basement,

## ALLEN PARK

Three-bedroom brick ranch,

new windows and roof, fin-

ished basement with dry bar

and laundry room. Allen Park

schools. Great location. Re-

duced to \$117,500 with Home

Warranty. For appointment,

(313) 385-0442.

## BRIGHTON SCHOOLS: Four

acres with pond, 2000 sq. ft.,

ranch with finished walkout.

Many gorgeous features.

\$249,900. \*WHITMORE LAKE:

Shore 2750 sq. ft. Cape Cod

on five acres. \$269,900.00.

Excellent location.

\*DEXTER SCHOOLS: Brick

ranch with finished walkout

on 1.41 acres. \$268,000.

HomeTown Realtors, Inc.

(248) 486-0006

## BROOKLYN



**Real Estate For Sale**

**200**

ANN ARBOR  
Scio Farm Estates. Double wide, three to four bedroom, two full baths, new roof, air conditioning, fireplace, garden tub, ceramic in kitchen and baths, fans and all appliances stay. Thermal windows, lawn mower and snow blower stay. Many extras. MUST SEE! Only \$51,900! Lot 840. Apical 734-994-5832

**CANTON**  
Two bedroom, \$5,000/best  
**UNITED 1-800-597-SALE**

**\$\$\$CASH\$\$\$**  
Paid for your house sale  
**UNITED 1-800-597-SALE**

**FLATROCK**  
\*TWO BEDROOM. Totally remodeled & loaded with too many extras to list! Sacrifice at \$18,500.  
\*THREE BEDROOM. with all appliances & air conditioning. \$18,500.  
\*LARGE THREE BEDROOM. with living & family rooms, all appliances, deck & more. Was \$45,000. Now only \$31,500! AND LOTS MORE HOMES TO CHOOSE FROM!!  
0% DOWN FINANCING IS AVAILABLE!  
**UNITED 1-800-597-SALE**

**HANDYMAN SPECIAL**  
Four bedroom 28x56 1997 \$34,500.  
**UNITED 1-800-597-SALE**

**WOODHAVEN**  
Three bedroom with all appliances & central air. \$18,500. 0% down financing is available.  
**UNITED 1-800-597-SALE**

**"FINANCING"**  
For Used Mobile Homes No Matter Who You Buy From!  
**UNITED 1-800-597-SALE**

**CLINTON**  
Commodore 1992. 16x72, three bedroom, two full baths. \$26,000 or best offer. Call 517-456-7988.

**Congratulations!**  
**Mike Merkel**  
Chelsea  
You are the winner of two MJR Theater tickets for Adrian Cinema 10. Call Kim in the Classified Advertising Department.  
**734-429-7380**

**MANCHESTER**  
Manchester Manor, 1728 sq. ft. modular. Features two baths, jacuzzi, fireplace, water softener, ceiling fan, dishwasher, deck, shed etc. Appliances included. Call Kim at 734-429-7380.

**MILAN**  
Mobile Home-27x52. Prime location. Mill Race Shores. Lot #37. Call 734-439-3221.

**204-Lots/Acreage**  
CHELSEA  
Lots for sale in the Village of Chelsea. Pierce Street. Call (734) 878-9360 for more information.

**MILAN**  
For Sale! Two parcels of land for building or development. Nine acres and 25 acres. On hard surface road. Excellent location. On Stony Creek Rd. Call Debra at 517-871-3338.

**207-Out of Town Property**  
HURON COUNTY: 10.82 Wooded Acres. Ideal home site with excellent hunting out your back door, or fishing just down the street. Short drive to Lake Huron. Cleared building site already installed. Power and water available. \$38,900. \$2,000 down. \$460/mo. 11% land contract.  
Northern Land Company, 1-800-968-3118 or www.northernlandco.com

**213-Cemetery Lots**  
**CEMETERY PLOTS WANTED**  
Interested in purchasing a couple of cemetery plots in the Oakwood Cemetery. Call 734-429-9824.

**214-Real Estate Information**  
**FORECLOSED HOMES**  
Gov't & bank repos being sold NOW! Financing available! Local listings.  
**800-501-1777**  
Ext. 4323  
Minimum fee \$60

**Real Estate For Rent**  
**300**

**300-Apartments/Flats**

**CHELSEA VILLAGE DUPLEX**  
Very nice two bedroom lower level unit. Appliances included. Carpet, basement storage. Call for dryer hookup. Non-smoker (s). No pets. \$650 per month, plus utilities.  
Security deposit/references. 734-422-8504

**CLINTON SCHOOLS**  
2-1/2 bedroom large upper level. Plenty of room for kids. Separate utilities, country, lease, security. No smoking. \$600 per month.  
(517) 423-6155

**MANCHESTER**  
Manchester Apartments, a mature family community is now accepting applications for two and three bedroom apartments and better fee units. Rent is \$600-\$750. Call for additional info or application, please call 734-428-9270, or for hearing impaired, call 1-800-740-4326. Housing Opportunity. Lansing Management Company.

**MANCHESTER**  
One bedroom apartment for rent. Includes stove, refrigerator and air conditioning. Down town area. \$475 plus security deposit. 734-428-8116.

**310-Wanted to Rent**  
**FARM LAND WANTED**  
**DENNIS WILKIN**  
517-456-1060  
We are looking for land. 30 years experience. Fully insured. All inquiries confidential.

**FARM LAND WANTED**  
To purchase or lease. Top prices with friendly service.  
Call VREELAND FARMS (734) 231-2300 (mobile)  
**GARY HEATH**  
734-439-1118  
CORN-SOYBEANS-WHEAT  
We Care for the Land. We Help Feed the World.  
All inquiries Confidential.

**MARY'S DAYCARE**  
Involvement openings. Hours: 7am-5pm. Learning and play. Safe, clean, home atmosphere. Country setting. Field trips. Reduced, reasonable rates. 734-433-9793

**MOTHER OF 10-YEAR-OLD**  
would like to provide child care for your child on Monday through Friday, afternoon shift, in my Saline apartment.  
Call (734) 429-2210, ask for Robin or leave message.

Saline Group Home Child-care/Preschool is now interviewing for full-time students. Enrollment. Family owned, 12 years in Saline area. CDA National Credential, pre-school program. Infant through kindergarten age group. Call 734-429-0723.

**BAKERY AND SALES HELP**  
No experience necessary. Thursdays thru Sundays. Call Joy or Amy of Windy Ridge Orchards. (248) 646-1563.

**BARTENDER**  
Part-time positions available. Apply with resume. Call for details. 6655 West Michigan Ave. Saline, MI 48176. Call and ask for Dan 734-429-9804.

**BODY & FRAME TECHNICIAN**  
Hiring for busy shop. Must be experienced. Mornings shift 7am-5pm. Very good pay & benefits. Call: 734-547-0000

**Book Manufacturing**  
McNaughton & Gunn, Inc. AGRICULTURAL WORK  
Are you looking for a career? Well, if you are, we have the opportunity for you. We are currently interviewing entry level candidates to work in our press/bindery department.

**CAREER RETAIL POSITION**  
with growing retail store. Customer Service Professional. Staff Store Manager with advancement to field support. Extensive training, good pay/benefits. Retail experience, energetic, positive attitude required. We teach the rest. Fax resume to (734) 994-9323 or call (734) 994-9319.

**CARPET HELPER NEEDED**  
Must have own transportation. No experience necessary. Call 734-439-1673.

**CASHIERS**  
FULL-TIME PART-TIME  
All shifts and positions available. Portage Lake/Plum Creek Area.  
Call: (734) 426-4114  
Chelsea Industries, Inc. an equal opportunity employer is growing in a new direction. We need applicants for machine operators and light assembly on both first and second shifts. We offer a competitive wage and full benefit package. Stop by and fill out an application or send resume to:

**Century 21 NORTHSTAR**  
**475-HOME**  
(734) 475-4663  
1414 South Main • In Chelsea  
http://www.Century21.com

**SMALL LOG CABIN**  
needs updating or build the home of your dreams on the 1/2 acre lot on the ninth fairway at Inverness Country Club. Community sewer. North Lake access. \$109,900 (891694)

**SUPER STARTER. 1/4 Acre.**  
Paved road. Remodeled in 1993 from roof & trusses to plumbing. Fenced yard, garage and 16x8 shed. Family room and laundry 1st floor. \$79,900 (995436)

**BRAND NEW LAKE FRONT.**  
100-ft. frontage all sports chain of lakes. 3 Bdrms., dining room, full walk-out basement, deck & 2-car att. garage. \$169,900 (995439)

**BUILDER'S PRIDE RANCH.**  
5 Bdrms., 2.5 baths, full finished walk-out, family room, 1st-floor laundry & 2-car att. garage. Sits on 10 acres, 1/2 woods. Must See! \$279,900 (994147)

**VILLAGE STARTER.**  
Corner lot. 3 Bedrooms, full basement and appliances stay. Walking distance to schools and library. \$85,000 (994438)

**NEW KITCHEN.**  
plumbing, wiring, windows and roof are part of this attractive home situated on 3/4 of an acre. Enjoy the wrap-around porch or the deck. 5 Bdrms. and garage. \$139,900 (995405)

**Hometown One, Inc.**  
Your Hometown Specialists  
Main Chelsea Office: 33 Cambridge Ct. Phone: (734) 475-7236  
Stockbridge Branch: 124 E. Main Street Phone: (517) 851-7513

**LAND CONTRACT TERMS.**  
This outstanding 2 bdrm, 2 1/2 bath home with formal dining, Florida Room, spacious kitchen and more. Was once a country school house. Price Reduced to \$179,900. Call 475-7236.

**LOVELY Village home.**  
Room for everything! Fireplace, formal dining, den on main floor. Computer room outside would make great home business office. Bonus 3rd floor room. 3 bedrooms, 1 1/2 baths. Appliances & satellite dish neg. Home warranty offered if full price offer.

**PROFESSIONALLY DECORATED.**  
3 bedrooms, 2 bath Cape Cod home with village amenities. Formal dining, great room with vaulted ceilings, plant window, wood burner, central air. \$140,000 and worth in Call Peggy Curtis 317-565-3142

**3 BEDROOM 2 1/2 bath 1500 +/- sq. ft. ranch home on 1.2 acres +/-.**  
Basement beautifully finished to include great room, family room, bath and storage area. The jockey club in master bath and vaulted ceilings just some of the extras. Must see! \$165,000. Call Peggy Curtis 317-565-3142.

**HORSE FARM & MORE.**  
Immaculate 2 story country home on 10 gorgeous acres. 3 BD, 2 1/2 B, kitchen w/island. Pasture w/oak fencing & 4 stall barn w/water & elec. Very private & quiet road w/good access to freeway. Chelsea Schools. \$297,000 Call Dave at 475-1437.

**FANTASTIC Development Possibilities on this 32-acre parcel.**  
Strategically located on M-52 near intersection M-106. Surrounded by commercial businesses. Includes spacious 4 bedroom, 1 1/2 bath home and 2 very large outbuildings. Commercial zoning.

**210-Mortgages/Financing**  
**ABSOLUTE MOST CASH**  
for Land Contracts. Willing to pay 100% of balance due. FREE quote. Call Steve 1-800-897-2324

**211-Real Estate Wanted**

**CASH FOR YOUR HOME**  
Any condition  
Call 734-433-1950

**VACANT LAND**  
or farm needed. The larger the better, for horse breeder. Cash buyer, or land contract - your choice. Also need three homesites for current customers. Call or write Gary Little & Assoc., Realtors 1956 Pauline Blvd., Ste. 100C Ann Arbor, MI 48103 800-345-6699 or www.garylittle.com

**Brand New LUXURY APARTMENTS**  
located in Manchester Two bedroom/Two bath. All appliances included. From \$825  
**734-428-1950**

**CHELSEA**  
Large one bedroom apartment. Stove, refrigerator, garage. Two bedrooms downtown. No pets. \$485/Month  
Call: 734-475-7540 or 734-469-0145

**CHELSEA**  
Two Bedrooms One & Half Baths Apartment \$650/Month. Plus utilities.  
**734-475-9544**

**CHELSEA**  
Two Bedroom Heat & Water Included \$560/Month. Plus Security Deposit  
**734-475-8736**

**SALE**  
Temporary residence. Owner's large two bedroom, second floor apartment with fireplace and pet. Completely furnished. Utilities Available Sept. 1-15 for 48 months. \$700 per month. Includes electric. Call No Pets. \$425/Month except electric. No pets. Call 734-429-4321 for appointment.

**STOR. APARTMENTS**  
41 W. MAIN  
MILAN  
One bedroom apartments. One bedroom, long or short-term lease.  
(734) 439-4050

**TECUMSEH**  
Huge one and two bedroom apartments. Free heat, free water. Call 517-423-3099 for more details.

**402-Entertainment**  
**Congratulations!**  
**Judy Hoef**  
Manchester  
You are the winner of two MJR Theater tickets for Adrian Cinema 10. Call Kim in the Classified Advertising Department.  
**734-429-7380**

**405-Business Opportunity**  
LARGEST PARTY SUPPLY STORE. Located in Jackson. Call for details. Jackson's largest selling of party supplies.

**Office Manager**  
P.O. Box 97012  
Ypsilanti, MI 48197  
Fax: (734) 434-2001

**ACCOUNTS PAYABLE**  
Calico Cat and Gifts  
11750 W. Ann Arbor St.  
Saline, MI 48176  
Apply in person. No phone calls please.

**AD-VENTAGE**  
Answer this AD and receive \$500 for working with me. Christmas Around the World/ House of Lloyd hiring Sales Rep. Average \$20 per hour. Franchise opportunity. Call for details: 1-800-755-0531.

**ASSEMBLY-MAINTENANCE**  
Leading Truck Co. Manufacturer has positions open in our building, painting, welding, and assembly departments. Wages up to \$15 per hour. Benefits include Blue Cross and Blue Shield, dental, 401(k), paid holidays, etc. ASTROMFG, 2055 N. Lima Center Rd. Dexter, MI 48130. Call (734) 474-1616 for directions.

**BUILDING OFFICIAL**  
The City of Saline, Michigan, pop. 7,600, is taking applications for the position of Building Official/Inspector. Salary range \$35,343-\$43,000 plus excellent benefits. Perform office and field duties. Building and land use development. Includes plan review, zoning review, permit issuance, inspection, manager part-time inspectors, and serve as staff liaison to Historic District Commission. Requires ACI/BC certification as Building Official/Inspector/Plan Reviewer, associates degree or demonstrated experience in building related experience. Submit resume to: City of Saline, P.O. Box 40, Saline, MI 48176, Attn: Personnel Department. Apply soon or possible, position open until filled. EOE.

**COOK**  
**CHELSEA RETIREMENT COMMUNITY**  
Now hiring a part time cook. Starting wage \$6.60 with an increase after 90 days to \$9.36. Apply now between 8:00 a.m. and 8:00 p.m. at 805 West Middle, Chelsea, EOE M/F/H/V.

**DAN RIVER ORILL**  
**NEW IN MANCHESTER**  
223 E. Main St. Great Career Opportunity. Now Hiring. Apply in person. Cooks, housekeeping, kitchen, bartenders, host/hostess, waitstaff, bus people.

**DENNY'S**  
In Dundee is now hiring cooks for all shifts.  
635 Tecumseh  
734-529-3880

**Congratulations!**  
**Irene Smith**  
Milan  
You are the winner of two MJR Theater tickets for Adrian Cinema 10. Call Kim in the Classified Advertising Department.  
**734-429-7380**

**CONSTRUCTION WORKERS**  
for siding, gutter and roofing. Call R. KLEINSCHMIDT, INC. Corner of M-82 and Sharon Rd. in Chelsea. Call 734-428-5836.

**PRESENTED BY: Heritage Newspapers**

**WIN!**

**Win movie passes from**

**MJR THEATRES**  
Movie Just Right!

**ADRIAN CINEMA 10**  
3150 N. Adrian Hwy.  
Adrian, MI 49221  
517-265-3055

To enter, fill out the form below and mail in or drop off at your local Heritage Newspaper office.

Watch for winner's names scattered throughout the Classified section!

**Heritage Newspapers/MJR Theatre entry form**

Mail to: **Heritage Newspapers - Western Region**  
106 W. Michigan Ave.  
Saline, MI 48176

Name: \_\_\_\_\_

Address: \_\_\_\_\_

City: \_\_\_\_\_ State: \_\_\_\_\_ Zip: \_\_\_\_\_

Phone: \_\_\_\_\_

Are you a current subscriber? Please ☒ one ☐ YES ☐ NO

No purchase necessary. Winners names will appear in classified sections of Heritage Newspapers. Employees of Heritage Newspapers and MJR Theatres are not eligible. Entry blanks are available at News-Herald Newspapers, Saline Reporter, Press & Guide Newspapers, Chelsea Standard, Manchester Enterprise, Milan News-Leader, Washtenaw Scene and Dexter Leader offices. One entry per week per person/family.

**302-Rooms for Rent**  
SALE - Quiet second floor room. No pets, no smoking. Share bath and kitchenette with two gentlemen. Available August 1st. \$310 per month plus utilities.  
(734) 429-9666

**305-Vacation Rentals**  
IRISH HILLS-weekend getaway, relax, lake front, beautiful view, fishing, very clean. \$200 deposit. 617-565-1172.

**307-Commercial Property/Rent**  
**DEXTER OFFICE**  
Early American house 465 square feet \$600 per month 3212 Alpine (734) 426-7765

**VOLUNTEER CORNER**  
New Year Jubilee Of Southeastern Michigan is seeking church members interested in being a liaison with their congregation. We need people motivated to spread the word about Southeastern Michigan's largest alcohol and drug free family celebration, featuring over 40 performances on New Year's Eve! If you are interested in being a friend of the New Year Jubilee, please attend the Planning Committee meeting on August 17 at 5:30 p.m. at the First United Methodist Church at 209 Washington Avenue in Ypsilanti or call Dawn White at (734) 439-7228 (8-9).  
Metropolitan Clean Up Volunteers are needed to help clean up the parks and streets in the bottom of the Huron River between Hudson Mills Metropark and DeWitt Metropark. The "Huron River Clean Up" on Saturday August 14. Two clean-up sessions are scheduled. Hudson Mills Metropark to Dexter-Huron Metropark will be cleaned from 8 a.m. to noon and Dexter-Huron Metropark to DeWitt Metropark will be cleaned from noon to 4 p.m. The 8 a.m. shift will depart from Dexter-Huron Metropark and registered participants will be shuttled up river to Hudson Mills Metropark. The noon shift will depart from Dexter-Huron Metropark and participants will be shuttled up river to Dexter-Huron Metropark. Lunch and snacks will be provided. Volunteers must pre-register in order to participate in this clean up event. To register, or for more information, contact Hudson Mills Metropark at 1-800-477-3191 or locally (734) 426-8211 (8-9).  
Catholic Social Services Older Adult Services needs volunteers to provide respite for caregivers of homebound older adults. Volunteers are matched with a family and serve as a friendly visitor for the older adult. Volunteer training is provided. Please contact Connie Hoffman of Interfaith Volunteer Caregivers Program of Catholic Social Services at (734) 712-3625 (7-14).  
Catholic Social Services Older Adult Services needs volunteers to provide light housekeeping services to frail older adults in their homes. Volunteer training is provided. An hourly stipend is available. Please contact Connie Hoffman of the Home Support Program of Catholic Social Services at (734) 712-3625 (7-14).  
To list your organization call (734) 475-1371

**CORNER**

**A World of Difference!**  
**Busch's**  
Your Food Store

Busch's is now accepting applications for the following positions:

- Day/Night Stock
- Cashier • Deli clerk
- Produce Clerk • Meat Clerk
- Service Clerk

Ann Arbor ..... 2020 Green Rd.  
Dexter ..... 3219 Broad  
Clinton ..... 1950 W. Mich. Ave.  
Saline ..... 565 E. Mich. Ave.  
Ypsilanti ..... 2375 Ellsworth

Insurance Benefits, 401K, Bonuses/Profit Sharing  
Tuition Reimbursement  
Advanced Opportunities  
Apply Within

For More Information Call  
**Chris Bocher (734) 994-7202**

**AREA LEADER**

Your local Pamida store has an immediate opportunity for full-time Area Leader. We are looking for an energetic, dedicated and self-motivated individual to handle all department merchandising functions within a hardlines and/or softlines area.

Applicants must possess:

- Strong Customer Service skills.
- Good organizational skills
- Detail oriented
- Excellent communication skills
- Physical ability to lift and carry boxes
- Salary based on experience

This is a great opportunity to be a key player on a dynamic and dedicated team. If interested stop by our store for an application.

**Pamida**  
1040 Main Street  
Chelsea, MI 48118  
Pamida is an Equal Opportunity Employer

**VOLUNTEER CORNER**

New Year Jubilee Of Southeastern Michigan is seeking church members interested in being a liaison with their congregation. We need people motivated to spread the word about Southeastern Michigan's largest alcohol and drug free family celebration, featuring over 40 performances on New Year's Eve! If you are interested in being a friend of the New Year Jubilee, please attend the Planning Committee meeting on August 17 at 5:30 p.m. at the First United Methodist Church at 209 Washington Avenue in Ypsilanti or call Dawn White at (734) 439-7228 (8-9).  
Metropolitan Clean Up Volunteers are needed to help clean up the parks and streets in the bottom of the Huron River between Hudson Mills Metropark and DeWitt Metropark. The "Huron River Clean Up" on Saturday August 14. Two clean-up sessions are scheduled. Hudson Mills Metropark to Dexter-Huron Metropark will be cleaned from 8 a.m. to noon and Dexter-Huron Metropark to DeWitt Metropark will be cleaned from noon to 4 p.m. The 8 a.m. shift will depart from Dexter-Huron Metropark and registered participants will be shuttled up river to Hudson Mills Metropark. The noon shift will depart from Dexter-Huron Metropark and participants will be shuttled up river to Dexter-Huron Metropark. Lunch and snacks will be provided. Volunteers must pre-register in order to participate in this clean up event. To register, or for more information, contact Hudson Mills Metropark at 1-800-477-3191 or locally (734) 426-8211 (8-9).  
Catholic Social Services Older Adult Services needs volunteers to provide respite for caregivers of homebound older adults. Volunteers are matched with a family and serve as a friendly visitor for the older adult. Volunteer training is provided. Please contact Connie Hoffman of Interfaith Volunteer Caregivers Program of Catholic Social Services at (734) 712-3625 (7-14).  
Catholic Social Services Older Adult Services needs volunteers to provide light housekeeping services to frail older adults in their homes. Volunteer training is provided. An hourly stipend is available. Please contact Connie Hoffman of the Home Support Program of Catholic Social Services at (734) 712-3625 (7-14).  
To list your organization call (734) 475-1371

**CORNER**



Manhattan  
 800-730-4312

Call and place an ad today!  
 Our advisors can help.

208 813.11 23311

Answers in today's Classifieds











# Results in from annual 4-H Youth Show

The Washtenaw County 4-H Youth Fair, held July 25-30 at the Farm Council Grounds near Saline, included many local winners.

Best of Show recipients selected from the honors winners in still-exhibit judging are as follows:

**Club Educational Exhibit** — Jolly Ranchers 4-H Club

**Individual Decorated Trash Barrels** — first place, Olivia Cohn, South Lyon; second place, Channon Mason, Stockbridge; third place, Rosalie Cohn, South Lyon

**Club Decorated Trash Barrels** — first place, Voyagers 4-H Club; second place, TLC 4-H Club; third place, Mane Attraction 4-H Club

**Demonstration** — Noelle Gomik, Ann Arbor

**Teen Leadership** — Renee Thelen, Saline

**Vegetables, Herbs and Fruit** — Beth Hammond, Saline

**Outdoor Flowers** — Mathew Layher, Manchester

**Indoor Flowers** — Beth Hammond, Saline

**Flower Arranging** — Sara Hammond, Saline

**Grains and Field Crops** — Ben Rodgers, Dexter

**Young Food Preparation** — Amy Alford, Dexter

**Junior Food Preparation** — Wade Engers, Ann Arbor

**Senior Food Preparation** — Rosalie Cohn, South Lyon

**Young Food Preservation** — Christina Sammour, Ypsilanti

**Junior Food Preservation** — Crystal Dible, Saline

**Senior Food Preservation** — Mitch Johnson, Willis

**Young Dairy Food Preparation** — Julia Krause, Dexter

**Junior Dairy Food Preparation** — Joanna Nuber, Dexter

**Senior Dairy Food Preparation** — Jackie Martin, Ann Arbor

**Candy Making** — Rosalie Cohn, South Lyon

**Young Cake Decorating** — Debby Poet, Ann Arbor

**Junior Cake Decorating** — Mary Manney, Dexter

**Senior Cake Decorating** — Amy Finke, Dexter

**Beginner Clothing** — Julia Espinosa, Ann Arbor

**Young Clothing** — Stephanie Haeussler, Manchester

**Junior Clothing** — Elizabeth Espinosa, Ann Arbor

**Senior Clothing** — Renee Thelen, Saline

**Sewn Accessories and Non-Wearables** — Breanne Haeussler, Manchester

**Counted Cross Stitch** — Erika Meier, Ann Arbor

**Rug Hooking** — Stephanie Haeussler, Manchester

**Textiles** — Elizabeth Espinosa, Ann Arbor

**Knitting and Crocheting** — Megan Carroll, Whitmore Lake

**Photography - Darkroom** — Lenore Yaeger, Ann Arbor

**Photograph - Snapshot** — Marinda Ramey, Ypsilanti

**Woodworking - Apprentice** — Greg Schaible, Manchester

**Woodworking - Handyman** — Joanna Nuber, Dexter

**Woodworking - Craftsman** — Stanley Ernst, Ann Arbor

**Creative Sculpture** — Kelly McGuckin, Ann Arbor

**Kits - Joe Wiitala, Dexter**

**Ceramics - Original Works** — Rebecca George, Saline

**Ceramics - Greenware** — Glazed - Meredith Walton, Ann Arbor

**Ceramics - Greenware** — Stained - Danielle Frailey, Saline; Renee Raleigh, Saline; Linda Lambarth, Ann Arbor

**Ceramics - Whiteware** — Renee Westervelt, Ann Arbor; Elise Kaczmarczyk, South Lyon; Jessica Hammel, Milan

**Graphics** — Rosalie Cohn, South Lyon

**Stenciling** — Shelly Johnson, Willis

**Holiday or Seasonal Decorations** — Megan Carroll, Dexter

**Recyclable or Found Article** — Meghan Staffeld, Manchester

**Creative Album and Scrapbooks** — Rachel Yung, Ann Arbor

**Nature Craft** — Olivia Cohn, South Lyon

**Candles** — Cindy Grau, Chelsea

**Basketmaking** — Christopher Fischer, Chelsea

**Glasscraft** — Sara Hammond, Saline

**Papercraft** — Rosalie Cohn, South Lyon

**Leathercraft** — Natalie Vandeven, Whitmore Lake

**Decorated Clothing** — Jesse Bird, Saline

**Crafted Jewelry** — Megan Carroll, Dexter

**Other Craft** — Luke Johnson, Willis

**Embroidery** — Hannah Yung, Ann Arbor

**Plastic Canvas** — Laura Lynch, Ypsilanti

**Collections** — Channon Mason, Stockbridge

**Natural Resources** — Beth Corrigan, Saline

**Entomology** — Brian Ruhlig, Dexter

**Engine/Power Exhibit** — Daniel Wiitala, Dexter

**Picket Pets** — Channon Mason, Stockbridge

**Aerospace and Rocketry** —

Laura Raaen, Ann Arbor

**Junior Individual Educational Exhibit** — Buddy Poljan, Chelsea

**Senior Individual Educational Exhibit** — Heidi Ernst, Ann Arbor

**Young Creative Writing** — Rachel Howell, Dexter

**Junior Creative Writing** — Aaron Lewiston, Ann Arbor

**Senior Creative Writing** — Channon Mason, Stockbridge

**Young Creative Drawing** — Hanna Yung, Ann Arbor

**Junior Creative Drawing** — Jessica Zalucha, Dexter

**Senior Creative Drawing** — Josh Howell, Dexter

**Young Creative Painting** — Katelyn Spring, Manchester

**Junior Creative Painting** — Laura Lynch, Ypsilanti

**Senior Creative Painting** — Mitch Johnson, Willis

**Wool** — Debby Poet, Ann Arbor

**Individual Livestock Educational Exhibit** — Erin Ryder, Grass Lake

**Michigan State Fair Gold Ribbons** were awarded to the following honors recipients:

**Needlework** — Elizabeth Espinosa, Ann Arbor

**Rug** — Stephanie Haeussler, Manchester

**Knit Item** — Sarah Hughes, Ann Arbor

**Afghan and Hobbies** — Channon Mason, Stockbridge

**Sewn Item** — Laura Haeussler, Manchester

**Art** — Megan Spring, Manchester

**Crafts** — Amy Finke, Dexter

**Canned Item** — Emily Parr, Manchester

See 4-H — Page 7-C



Photo by Mary Kumbier

Beach Middle School sixth-grader Brock Welshans entered his pigs in the annual 4-H Youth Show. The event was held July 25-30 at the Farm Council Grounds near Saline. Welshans is a member of the Jolly Farmettes and Farmers 4-H Club.

**AUTO TALK**  
by  
**Bert's Auto Service**  
Dianne Johnson Steve Lawrence

**AN UP-FRONT EXPLANATION**

There has been a profound shift in vehicle design in recent years from rear-wheel drive. What's the difference? Rear-wheel drive has a drivetrain arrangement by which the engine power goes through the transmission to the driveshaft, then the rear wheels. With front-wheel drive, the transmission and the axle are combined into one unit (the transaxle), mounted directly to the engine. Eliminating the separate rear axle/differential assembly enables automakers to reduce the weight of their cars. The compact transaxle unit is also smaller and easier to install. On the other hand, rear-wheel-drive advocates claim that their design handles better at the limit because loss of traction does not hamper the car's ability to steer.

If you have questions about the function of your engine or any other aspect of your car, be sure to ask us. We're here to help. At BERT'S AUTO SERVICE, we believe in preventative maintenance — and so should you, because a well-maintained car will last longer, give you better driveability, and is just safer overall. Putting off having your oil changed is not a great idea, because a penny saved now can mean a greater expense later. Routine maintenance with a shop you trust is the way to go. We're at 5984 Jackson Road in Ann Arbor (734-769-3232).

**HINT:** Carmakers have addressed concerns over "torque steer" in front-wheel-drive cars (compromised steering ability due to loss of traction in the front wheels) by introducing traction control to inhibit wheel spin.

Call Us For  
All Your  
Lawn and  
Garden Needs!

**Mobile Mower Repair, Inc.**

Your Replacement Parts Source

**Stens and Mobile Mower**

A Partnership You Can Rely On!

Call Today  
(734) 426-5665

Dexter  
Drop off  
service at  
1535 Baker Rd.  
194 Jackson Rd.  
Ann Arbor

**Travel with... LEITZ Travel Inc.**

Independently Owned  
Means Better Personal Service

1070 South Main Street  
Chelsea, MI 48118

(734) 475-3110  
(800) 875-3113

Fax (734) 475-3748

Local Presence,  
Global Power

We will be happy  
to help with any  
of your travel needs.

**Carlson Wagonlit Travel**

Join us for this special celebration!

**OPEN HOUSE**

At New Wixom Location  
Wednesday, August 25  
11:00 a.m.-7:00 p.m.

Welding Pig Roast and Luau

**STOREWIDE SAVINGS**

Ann Arbor  
4105 Jackson Rd.  
Ann Arbor, MI 48103  
(734) 741-9353

Grand Opening  
Giveaways

Wixom Headquarters  
48240 Beck Rd.  
Wixom, MI 48393  
(248) 738-7700

Warren  
21801 Groesbeck Hwy.  
Warren, MI 48089  
(810) 447-1400

Garden City  
5913 Middle Rd.  
Garden City, MI 48135  
(734) 425-8870

West Road  
Progress Drive  
12 Mile Road  
98

Plymouth Wayne, Inc.

1-800-779-0351

**WESTARBOR ANIMAL HOSPITAL**

6011 Jackson Road, Ann Arbor, MI  
(1/2-mile east of Baker Rd.)  
(734) 769-5391

**TYLENOL AND DOGS**

Dr. Jeff LaHuis, D.V.M.

Tylenol, Advil, Motrin, and plain old aspirin. These are some of the options that one has when one has aches and pains. Drugs such as these are very effective at reducing fevers and alleviating discomfort in humans. Since they work so well, people are tempted to give them to their four-legged friends.

Drugs such as Tylenol (acetaminophen) and Advil (ibuprofen) depend on metabolism by the liver to prevent toxicities. The canine and feline liver do not metabolize these drugs the same way the human liver does. For instance, cats lack the enzyme required to break aspirin down. This means that the dose of aspirin given to a child will kill a cat. It is extremely important to resist the urge to give these drugs to your pets. The result may very well be fatal.

So what can we do to help animal discomfort? There are other drugs available to veterinarians that accomplish the same goal, but are much safer. Rimadyl, which is used for arthritis relief and general pain control is one example.

Before you give any over-the-counter drugs to your pets, be sure to contact your vet for dosage and any possible side effects. Remember, animals metabolize drugs differently than humans, so human dosages may be fatal.

If you have any questions please call Westarbor Animal Hospital at 734-769-5391.

**Auto**

- Glass Replacement
- Stone Chip Repair

**Residential**

- Replacement Windows
- Screens and Storms
- Thermopane Replacement
- Mirrors
- Custom Beveled Glass

**Commercial**

140 W. Middle • M-F 8 am-5 pm  
(734) 475-8667

**Schwalbach's**

**AUTO CARE and BODY SHOP**

Total Automotive Repair  
8080 GRAND ST.,  
DEXTER

Mon. thru Fri., 8:00 a.m.  
to 6:00 p.m.  
426-6172

Complete  
Car  
Detailing  
by appointment  
only

**FREE OIL CHANGE LUBE & FILTER**

MASTERCARD VISA

Our New  
Manager  
Says-

**"WE WON'T BE  
UNDERSOLD"**

**THOMPSON'S**  
*Castale*

CHRYSLER Plymouth Jeep

US-127 South of I-94  
1-800-462-4984

PRESENTING  
**GREAT  
PORTRAITS**

Studio Quality Portraits

- Babies, Children, Adults, Family
- Posing Our Choice
- Group Charge: \$1.00 Ea. Additional Subject
- One Special Per Subject
- One Special Per Family
- Additional Portraits Available
- No Personal Checks

**YOU GET ALL THIS!**

4 8x10	You Pay Only
8 5x7	\$300
4 4x5	Sitting Fee
32 Jumbo Wallets	\$1295
	On Delivery

**Parade** Chelsea

Tuesday, August 17 Hours: 1:00 - 7:00



## 4-H

Continued from Page 6-C

Photography — Lenore Yae-  
ger, Ann Arbor

Woodworking — Stanley

Ernst, Ann Arbor

Crochet Item — Megan Car-  
roll, Whitmore Lake

The results of the dog show  
are as follows:

Junior Handling Champion,  
Age 8-12 Novice — Hannah

Stalhandke, Ann Arbor

Junior Handling Champion,  
Age 13-14 Novice — Tiffany

Fuson, Northville

Junior Handling Champion,  
Age 15-19 Novice — Emery En-

gers, Ann Arbor

Junior Handling Champion,  
Age 15-19 — Adam Stoll, Whit-

more Lake

Obedience - Sub Novice —

Hannah Stalhandske, Ann Ar-

btor

Obedience - Novice — Tam-

era Fuson, Northville

Obedience - Graduate Nov-

ice — Adam Stoll, Whitmore

Lake

The results from the poultry

show are as follows:

Champion Showmanship —

Heidi Ernst, Ann Arbor

Senior Showmanship —

Heidi Ernst, Ann Arbor

Intermediate Showmanship —

Deidra Ramey, Ypsilanti

Junior Showmanship — Jes-

sica Zalucha, Dexter

Young Showmanship —

Derek Cloud, Milan

Novice Showmanship — Jor-

dan Cloud, Milan



Photo by Mary Kumbler

Cloverleaf Lane 4-H Club brought home many awards during the annual 4-H Youth Show. Billy Poet, Amanda Taphouse, Shannon Bater, Emily Fisher and Debby Poet are pictured with the goats they entered. Emily grabbed fourth place in breed class and fourth in showmanship. Debby had grand champion and reserve champion goats.

Grand Champion Production

Pen — Elise Kaczmarezyk,

South Lyon

Reserve Champion Produc-

tion Pen — Brandon Goetz, Elise Kaczmarezyk, South

Pinckney

Grand Champion Met Pen —

Reserve Grand Champion

## A-1 TREE, Inc.

## Tree Transplanting &amp; Sales

- Variety of Spruce, Pines & Shade Trees
- 6'-15' Tall U-Pick (Dexter)
- Storm Damage Clean Up
- Tree & Shrub Removal & Trimming
- Stump Removal
- Lot Clearing
- Insured



(734) 426-8809

## PUBLIC AUCTION

SATURDAY, AUGUST 14 at 12:00

LOCATION: 3575 Pontiac Trail, Ann Arbor. Take I-94E to M-14 to Barton Drive Exit. Go left at stop sign. Turn left at light onto Pontiac Trail. Go 1 1/2 miles to first house on left over the expressway.

**HOUSEHOLD ITEMS, ANTIQUE ITEMS,  
GARDEN TRACTORS, GARDEN TOOLS  
MANY MISC. ITEMS TOO NUMEROUS TO MENTION  
ALL ITEMS ARE IN EXCELLENT CONDITION**

Alvin and Helen Staebler - Owners  
Heller's Auctioneer Service Loren and Sarah  
2916 S. M-52, Chelsea, MI 1-734-475-7083  
Terms: Cash or check with proper ID. No items removed until paid for.  
Not responsible for accidents or items after sale. Items sold as is.

## Is it time already?

Time to start thinking about... **Back to School**

Give the kids a fresh start with books that will help them remember what they were trying to forget all summer long.

Nicola's Books offers a 20% discount on all regularly priced books for teachers & home schooling.

Nicola's Books has planners, journals, pens, bookmarks, calendars, backpacks and more.

**Nicola's Books**  
An Independently Owned & Operated Little Professor Book Company

(734) 662-4110

Westgate

Ann Arbor

Mon-Sat 9 am - 9 pm

Sun 9 am - 8 pm

## Greenbriar Golf Club

1-1/2 miles North of US-12 on M-124 at Wellwood Rd.

18 Holes in the Irish Hills

(517) 592-6952

## WEEKDAYS

18 Holes of Golf &amp; Cart for Two!!

\$26.00

Mon.-Fri. Before 1 p.m. Holidays Excluded

## WEEKENDS

18 Holes of Golf &amp; Cart for Two

\$42.00

Sunday Only After 3 p.m. Holidays Excluded



Openings for new leagues, outings and memberships. Call Now!!

Come meet **NEW** Golf Pro Joe Farrell

## Business Barometer

Influencing Your Daily Finances as of 8-9-99.

\$ S&amp;P 500 ..... 1297.8

\$ WSJ Prime ..... .8%

\$1 Year T-Bill ..... .5.03%

\$30 Year Bond ..... .6.227%

U.S./Canadian Exchange ..0.6657

## MONEY SOURCE

Financial Services, Inc.

Personalized Mortgages, Loans and Investments

Contact Jeff Wood

108 E. Michigan Ave., Saline

(734) 944-9700

www.msf.com

Registered Representative Sigma Financial Corp. Member

## Have you taken advantage of tax-free growth yet?

WHY NOT SET UP A ROTH IRA?

Call Jeff Wood at Money Source Financial Services about setting up a Roth IRA or Roth IRA rollover.

To Take Advantage Of This Opportunity  
Call Jeff Wood at Money Source 944-9700

Meat Pen — Steve Farha,

Pinckney

Grand Champion Fancy

Chickens and Bantams — Elise

Kaczmarezyk, South Lyon

Reserve Grand Champion

Fancy Chickens and Bantams

— Steve Farha, Pinckney

Grand Champion Pigeons,

Turkeys, Guinea and Game-

birds — Bradley Naebeck, Ann

Arbor

Reserve Grand Champion

Pigeons, Turkeys, Guinea, and

Gamebirds — Ryan Ernst, Ann

Arbor

Champion Eggs — Jessica

Zalucha, Dexter

Reserve Champion Eggs —

Kristen Hayes, Milan

Best of Show — Elise Kacz-

marezyk, South Lyon

Grand Champion Mixed

Breed Chickens — Steve

Farha, Pinckney

Reserve Grand Champion

Mixed Breed Chickens —

Brandon Goetz, Pinckney

Grand Champion Pigeon —

Deidra Ramey, Ypsilanti

The results of the sheep

show are as follows:

Senior Showmanship — Jill

Wesolowski, Chelsea

Intermediate Showmanship —

Julie Thelen, Saline

Junior Showmanship — Jill

Grau, Chelsea

Young Showmanship —

Patti Vaassen, Saline

Champion Market Lamb —

Jill Wesolowski, Chelsea

Reserve Champion Market

Lamb — Erika Palmer, Chel-

sea

Champion Pair of Market

Lambs — Jill Wesolowski,

Chelsea

Reserve Champion Pair of

Market Lambs — Cassi Palmer

Chelsea

Rate of Gain Champion —

Marshall Alexander, Dexter

Club Flock — Rogers Cor-

ners Herdsmen

Best Home Grown Market

Lamb — Jill Wesolowski, Chel-

sea

The results of the swine

show are as follows:

Senior Showmanship — Kate

Huel, Chelsea

Intermediate Showmanship —

Joel Powers, Chelsea

Junior Showmanship — Josh

Herrst, Deerfield

Young Showmanship —

Alicia Jedeke, Saline

Champion Individual Market

Hog — John Feldkamp, Clin-

ton

Continued on Page 8-C

**FIND IT IN CLASSIFIEDS!!**  
**CALL 475-1371**

## How THE LIVING TRUST AVOIDS PROBATE

and why a Will is NOT the best estate plan

Ronald Farrington Sharp, Attorney since 1975 specializing in Living Trusts, Probate, Wills and Estate Planning, will talk to you confidentially about your goals and needs, explaining such things as:

How to Avoid Probate Low Cost Trusts for the small to medium estate  
How to save on estate taxes Why we all need a Power of Attorney  
How to avoid Guardianship of adults The Danger of Having only a will  
How to name a guardian for your children The Joint Ownership Trap

Call 426-0420 To Schedule a FREE conference

Beware of Living Trust "Seminars" run by non-attorneys selling trust "kits". Consult an estate planning professional for expert legal advice.



8099 MAIN STREET • DEXTER

## VILLAGE MOTOR SALES

1185 S. Main St. • Chelsea, MI

(734) 475-8661

Full line Chrysler Dealership

Chrysler, Plymouth, Dodge, &amp; Jeep

Specializing in Dodge trucks and

Chrysler minivans

Competitive pricing and excellent service  
before, during, and after purchase

Hours: Mon.-Thur. 8-8 • Tues.-Wed. 8-5:30 • Open Sat. 9-1

## COSMETIC SURGERY

Yes, You Can Look  
As Good As You Feel.

- Face Lift
- Facial Resurfacing
- Eye Lid Surgery
- Chemical Peel
- Liposuction
- Breast Enlargement
- Tummy Tuck
- Care of Spider Veins

PATIENT FINANCING AVAILABLE

JOHN A. SAMPSON, M.D.  
Certified By The American  
Board of Plastic Surgery

FREE  
CONSULTATION  
(517) 780-0080



ARGYLE PLASTIC and  
RECONSTRUCTIVE SURGERY

1514 Fourth St., Jackson MI 49203

"Caring Is Our Trademark"



JACKSON TRIPPERS INC.

BUD & PAT SPEISER  
800 W. PROSPECT  
JACKSON, MICHIGAN 49203  
(517) 784-9908

We pick up in Chelsea  
and Ann Arbor.  
Next meeting July 12th  
at Honey Creek Church  
on Jackson Rd.  
west of Zeab

August 24-25 "Phantom of the Opera" in Toronto. 2 nights Royal York Hotel, transportation and luggage handling. Meal atop C. N. Tower. We visit C. N. Expo and have Prime Seats for Phantom. 4 seats left on this our last trip \$352.00

Sept 11 "Titanic" the Musical from Broadway. Prime seats at Fisher Theatre. Lovely chicken or beef meal included. Leave 10 am-return 6:15 pm \$78.00

Sept 14 Detroit River Cruise Private charter with lovely hot meal. Mini tour seeing Mansions, and Historical Detroit. Leave 9:30 am-return 5:30 pm \$45.00

Sept 15-18 Mississippi River Cruise slip past sleepy river towns, Ocean going Barges, go thru 4 sets of locks, with narrations about the wildlife and History of the River. Great meals prepared aboard our air conditioned Riverboat plus Elegant 8 meals. \$449.00

Sept 16 "Riverdance" Matinee Show with entree choice Meal to follow Masonic in Detroit. \$81.00

Oct. 24-26 Grand Hotel-2 nights and 4 meals at The Grand, carriage tour, welcome reception \$375

**TRAVEL CENTRE**  
2504 PACKARD — GEORGETOWN MALL — PHONE 973-9200  
MON-FRI 9:00 A.M.-5:30 P.M.  
THURS. 9 A.M.-9 P.M.; SAT. 10 A.M.-1 P.M.  
ALL FARES ARE SCHEDULED AIRLINES!

Subject to availability. Prices may change without notice. Some restrictions apply. Plus applicable airport/agent fees.



# 4-H

Continued from Page 7-C

Reserve Champion Individual Market Hog — Stanley Baldus, Whitmore Lake  
 Champion Pair Market Hogs — Amy McCalla, Chelsea  
 Reserve Champion Pair Market Hogs — Amy Feldkamp, Clinton  
 Club Herd — Blue Ribbon Livestock  
 Best Home Grown Market — Amy Baldus, Whitmore Lake  
 The results of the rabbit show are as follows:  
 Best of Breed — Dutch — Emily Wisniewski, Dexter  
 Best of Breed — Florida White — Robbie Graham, Milan  
 Best of Breed — Havana — Brenda Graham, Milan  
 Best of Breed — Fuzzy Lop — Rosalie Cohn, South Lyon  
 Best of Breed — Holland Lop — Alisha Finkbeiner, Saline  
 Best of Breed — Mini Lop — Kyle Simpson, Ann Arbor  
 Best of Breed — Netherland Dwarf — Joel Boyce, Gregory  
 Best of Breed — Polish — Olivia Cohn, South Lyon  
 Best of Breed — Rex — Channon Mason, Stockbridge  
 Best of Breed — Tan — Kyle Simpson, Ann Arbor  
 Best of Breed — Californian — Amanda McKenzie, Dexter  
 Best of Breed — Cham. D'Argent — Channon Mason, Stockbridge  
 Best of Breed — Satin — Channon Mason, Stockbridge  
 Grand Champion Pen of Three — Amanda McKenzie, Dexter  
 Reserve Grand Champion Pen of Three — Channon Mason, Stockbridge  
 Best of 4 Class — Kyle Simpson, Ann Arbor  
 Best of 6 Class — Amanda McKenzie, Dexter  
 Best of Show — Kyle Simpson, Ann Arbor  
 Champion Showmanship —



Photo by Frank Weir

The annual 4-H Youth Show featured animals raised by many local youth. Dexter residents Jacob Bell, 9, Michelle Swager, 13, and Torey Bernels, 14, entered their llamas in the various competitions.

Alivia Graham, Milan  
 Senior Showmanship — Alivia Graham, Milan  
 Intermediate Showmanship — Brenda Graham, Milan  
 Junior Showmanship — Amanda McKenzie, Dexter  
 Young Showmanship — Stacy Kempher, Milan  
 The results from the beef show are as follows:  
 Senior Showmanship — Renee Thelen, Saline  
 Intermediate Showmanship — Julie Thelen, Saline  
 Junior Showmanship — Josh Herrst, Deerfield  
 Young Showmanship — Adam Cares, Dexter  
 Champion Angus — Renee Thelen, Saline  
 Reserve Champion Angus —

Julie Thelen, Saline  
 Champion Other Purebreds — Brock Welshans, Chelsea  
 Grand Champion Market Heifer — Jackie Martin, Ann Arbor  
 Reserve Champion Market Heifer — Matthew DeVooght, Manchester  
 Grand Champion Market Steer — Celeste Bycraft, Chelsea  
 Reserve Champion Market Steer — Renee Thelen, Saline  
 Best Home Grown Market Beef — David DeVooght, Manchester  
 Rate of Gain — Kim Herrst, Deerfield  
 Pair of Market Beef — Champion — Renee Thelen, Saline  
 Club Herd Champion —

Rogers Corners Herdsmen  
 The results of the goat show are as follows:  
 Senior Showmanship — Katrina Luckhardt, Dexter  
 Intermediate Showmanship —

See 4-H — Page 9-C

## FARM FACTS

Because hot peppers contain oils that can burn your eyes, lips, and skin, protect yourself when working with the peppers by covering one or both hands with plastic bags (or wear plastic or rubber gloves). Be sure to wash your hands thoroughly before touching your eyes or face.



Photo by Mary Kumbler

Blue Ribbon Livestock 4-H Club member Daniel Clark, 10, grabbed fifth place with his pair of market hogs during the annual 4-H Youth Show. Daniel is pictured with Peter, a 239-pound hog.

## Dr. Mary K. Barkley Orthodontics for Children and Adults



To become our patient, no referral is necessary.  
 No charge for initial examination.

134 W. Middle St., Chelsea  
 (next to Chelsea Glass)

734-475-9143

## Chelsea Vision Care



Dr. Nancy Fraser

Comprehensive Eye Examinations  
 • Includes cataract evaluations and glaucoma testing  
 Contact Lens Examinations  
 Eyeglass prescriptions filled  
 • Includes outside prescriptions  
 All new eyewear collections  
 Most insurances accepted  
 Evening appointments available

Call today 734-475-9953  
 Chelsea Professional Building  
 1200 South Main  
 Chelsea, MI 48118

Office Hours:  
 Mon. & Fri. 9-5  
 Tues. & Thurs. 9-7  
 Closed Wednesday

## CHIROPRACTIC WELLNESS CENTER

Early Morning, Evening  
 & Saturday Hours  
 By Appointment

Welcoming New Patients

134 W. Middle  
 Located in Downtown Chelsea  
 475-8555

Visit our Website at:  
[www.chelseachiropractor.com](http://www.chelseachiropractor.com)

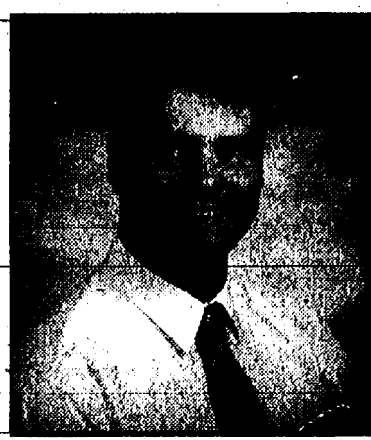

DR. BRIAN SEBESKY

### GEE FARMS

Area's Largest Walkthrough Nursery

FROZEN FOOD LIST AVAILABLE  
 MICHIGAN PEACHES STARTING SOON  
 HOME-GROWN SWEET CORN  
 ICE COLD WATERMELON

14928 Bunkerhill Rd., Stockbridge  
 (517) 769-6772  
 Hours: 8 a.m. 'til Sunset • 7 days a week

Hand-dipped Ice Cream  
 Donuts made Daily  
 Gift Certificates

## DON'T GIVE MONEY TO STRANGERS

Trust your heart: The American Heart Association. Other organizations may copy us, but they can't hold a candle to our heart and torch. To learn more, call 1-800-AHA-USA1.

This space provided as a public service. ©1995, American Heart Association

## Village Hair Design

Summer Is Here!

Want a new look or maintain your current style.

Call and ask for our first available appointment with one of our experienced stylists

2846 Baker Rd  
 (next to Sommers Chiropractic)  
 426-8486  
 Karen Martzloff-owner

Evening appointments available

## SEEKING HUNTING ACREAGE TO LEASE

Two responsible local area deer hunters seeking 100 acres or more to lease for hunting.

Please Call  
 (734) 475-0207

## The Chelsea Farmer's Market

Downtown Chelsea  
 Saturdays • 8:00 am - 1:00 pm

Sweet Corn and Early Fall Mums  
 Project FRESH participant

Sponsored by  
**Wolverine Food & Spirits**

## HEAT WAVE OF SAVINGS

Everyday Low Prices on...  
**RCA • Zenith**

TOYS TV CENTER  
 512 N. Maple Rd., Ann Arbor (734) 769-0198

## McKillen Tents

Set-up • Take-down • Sides Available  
 Tables and Chairs

Richie Gilbertson  
**Pat McKillen, owner**  
 (734) 426-5051  
 Dexter, Michigan

Mark McKillen

## NEWCOMERS WELCOME SERVICE

"A tradition of helping newcomers feel at home"

Please call the following for your Complimentary Welcome Packet

DIANE CLARK  
 Chelsea Representative  
 Please Call Diane  
 475-0258

NANCY DONAHUE  
 Dexter Representative  
 Please Call Nancy  
 426-8420

## STEVEN J. LUCCHESI INC.

**BUILDERS  
 GENERAL CONTRACTORS**

Specializing in:  
 Fine Home Building & Design  
 Construction Management  
 & Land Development

Complete Construction Services:  
 Roads, Drives, Undergrounds, Septic Fields  
 (734) 761-3022 • 1417 Mark Wain  
 Ann Arbor, MI 48103



## 4-H

Continued from Page 8-C

— Elise Kaczmarczyk, South Lyon  
**Junior Showmanship** — Elizabeth Hood, Chelsea  
**Young Showmanship** — Angelika Cardew, Dexter  
**Grand Champion Dairy Goat** — Elise Kaczmarczyk, South Lyon  
**Reserve Grand Champion Dairy Goat** — Elizabeth Hood, Chelsea  
**Champion Angora Goat** — Deborah Poet, Ann Arbor  
**Champion Pygmy Goat** — Megan Bunn, Dexter  
**Reserve Champion Pygmy Goat** — Deborah Poet, Ann Arbor  
**Best Mother/Daughter Pygmy Goat** — Debby Poet, Ann Arbor  
**Club Herd Pygmy** — Cloverleaf Lane  
**Club Herd Dairy** — Rogers Corners Herdsmen  
 The results of the dairy show are as follows:  
**Senior Showmanship** — Sandra Schaible, Saline  
**Intermediate Showmanship** — Nathan Cort, Northville  
**Junior Showmanship** — Jared Cort, Northville  
**Champion Holstein** — Sandra Schaible, Saline  
**Reserve Champion Holstein** — Alex Plouff, Saline  
**Champion Brown Swiss** — Katrina Luckhardt, Dexter  
**Champion Jersey** — Kfm Herrst, Deerfield

**Reserve Champion Jersey** — Jeff Grau, Chelsea  
**Grand Champion Dairy Animal** — Sandra Schaible, Saline  
**Reserve Champion Dairy Animal** — Alex Plouff, Saline  
**Club Herd - Senior** — Townline Workers  
**Individual Herd - Senior** — Nathan Cort, Northville  
**Dairy Cow - Best Udder** — Sandra Schaible, Saline

**Produce of Dam** — Sandra Schaible, Saline  
**Exhibitor Breed Champion** — Cassi Palmer, Chelsea

The results of the llama show are as follows:  
**Champion Showmanship** — Kate Feldkamp, Manchester  
**Reserve Champion Showmanship** — Laura Leonard, Dexter

**Senior Showmanship** — Kate Feldkamp, Manchester  
**Intermediate Showmanship** — Laura Leonard, Dexter

**Junior Showmanship** — Ashley Stone, Dexter  
**Novice Showmanship** — Jacob Bell, Dexter  
**Champion Trail** — Kate Feldkamp, Manchester

**Reserve Champion Trail** — Gina Pustay, Dexter  
**Champion Pack Class** — Kate Feldkamp, Manchester

**Reserve Champion Pack Class** — Gina Pustay, Dexter  
**Champion Public Relations** — Michelle Swager, Ann Arbor



Photo by Mary Kumbier

Dexter residents Susan Stone, 18, and Ashley Stone, 10, entered their llamas in the annual 4-H Youth Show held June 25-30. Susan earned fourth place in trial and public relations and second in showmanship with her llama. Ashley grabbed first in showmanship and fourth in trial and first in public relations with her llama.

**Reserve Champion Public Relations** — Jacob Bell, Dexter  
 The results of the livestock showmanship sweepstakes are as follows:

**1st** — Sandra Schaible, Saline  
**2nd** — Emery Engers, Ann Arbor  
**3rd** — Stephanie Fischer, Rogers Corners Herdsmen  
 Three outstanding educational exhibits were recognized by the Washtenaw Farm Council.

**1st place:** Jolly Farmerettes and Farmers 4-H Club

**2nd place:** Maine Attraction 4-H Club

**3rd place:** Stephanie Fischer, Rogers Corners Herdsmen 4-H Club



Gina Pustay of Dexter was among many local youth to participate in the Washtenaw County 4-H Youth Show. Gina, a member of Ann Arbor Llama Lovers, is pictured with her llama, Beatta.

## Tomato-tasting event to be held Aug. 27 at extension office

On Friday, Aug. 27, the Washtenaw County MSU Extension will host a tomato-tasting event.

Tomato tasting will take place from 7-8 p.m. at the extension office, located in the County Service Center, on the corner of Hogback Road and Washtenaw Avenue.

The tomato-tasting event is an opportunity for tomato lovers to try a variety of different tomatoes side by side.

The extension service's Master Gardener volunteers have been growing 15 different heirloom and hybrid tomatoes, such as Pink Brandywine, Rose de Berne, Black from Tula, Oregon Spring and Big Beefsteak.

Pre-registration is required. The event is free, but participants will be expected to fill out an evaluation about the different tomatoes. To register call (734) 971-0079.

**READY YOUR COMPUTER**  
 Upgrade to Windows 98 SE Edition without losing your data  
 Expand Your Computer Hardware and Software Capabilities  
 Reasonable Rates  
**Gary & Susan Gillespie**  
 (734) 475-1228  
 8415000000  
 • New and Used Machines

**Engelbert Landscape Service**  
 "Professional Landscape Design and Construction"  
 Lawn Seeding & Sodding • Finish Grades  
 Trees & Shrubs • Gardens  
 Timber & Stone Retaining Walls  
 Driveways • Sidewalks  
 Old Landscape Rejuvenation  
 Paver Brick Walkways & Patios  
 Local References Available  
 734-475-2695 • CHELSEA, MI

Free Estimates New and Repair  
**G.L. Milliken Plastering**  
 Lath and Plaster Cement Plaster and Stucco  
 Veneer Plaster Exterior Synthetic Plasters  
 Ornamental Plaster Spray and Hand Texturing  
 Residential and Commercial  
 Phone (734) 475-8284 Chelsea, MI 48118

**Western Washtenaw Support Group**  
 For Survivors of Domestic Violence  
 Weekly drop-in meetings at Chelsea Community Hospital Behavioral Health Science Building.  
 Call 995-5444 for more information!  
 Times: Friday Noon-1:30 p.m.  
 \*Individual counseling also available.

**DAKIN'S**  
 Yard-N-Garden Equipment, Inc.  
 517-784-3146  
 2523 LAUSING AVE. JACKSON, MI 49202  
 Hours: M-F 8:00 - 5:30 • Sat. 8:00 - 1:00  
 www.dakins.com  
**SALES • SERVICE • PARTS • RENTALS**  
 "Full Service Dealer"  
 Financing • Trades • Pickup • Delivery  
 Tractors • Mowers • Tillage • Chain Saws • Snow Equipment

**Equipment**  
 Club Cadet  
 Kubota  
 STIHL  
 Woods  
 TORO

**"IN-HOME BEAUTY CARE"**  
 • IDEAL FOR HOME-BOUND OR ELDERLY  
 • LICENSED AND INSURED  
 • PRECISION CUTS - \$10.00  
 • CERTIFIED NURSING ASSISTANT  
 Marge Hawkins • 1225 Kernwood Dr. • Chelsea

**Race in and see Kevin Kern for better deals on a new or used car or truck at PALMER Family Ford**  
**475-1800**

**Hickory Sticks Golf**  
 August weekdays before 1 p.m.  
**LADIES & SENIORS-18 HOLES WITH CART • \$20.00**  
**LADIES & SENIORS-9 HOLES FOR 2 WITH CART • \$27.00**  
**ALL OPEN GOLFERS-18 HOLES WITH CART • \$27.00**  
 8753 Pleasant Lake Rd. • Call for Tee Times (734) 913-8140

**Ask us about our out of town subscriptions**

**FREE CART**  
 You are entitled the FREE use of one power cart when accompanied with two fully paid 9 or 18 hole green fees. Valid Mon.-Thurs. before 1 p.m.  
 Valid Sat./Sun./Holidays after 2 p.m.  
 EXP. AUGUST 31st, 1999, MUST PRESENT COUPON  
**Reddeman Farms Golf Club**  
 555 S. Dancer Rd. • Chelsea (off Jackson Rd.)  
**475-3020**

Legacy Residential Funding, Inc.  
 "Creating Clients for Life"  
**RICHARD STAEBLER**  
 Mortgage Specialist  
 3238 Broad Street  
 Dexter, MI 48130  
 PHONE (734) 426-2395  
 FAX (734) 426-2396

**Dependable Propane Service...**  
 "Count on us to keep the heat on!"  
**Pennington GAS SERVICE**  
 ...It's a Warm Feeling  
 13400 M-52 • STOCKBRIDGE • (517) 851-7577 • (800) 274-5599

**Custom Canvas**  
 • TOTE BAGS  
 • TEAM BAGS  
 • BOAT COVERS  
 • SCHOOL BANNERS  
 • We rent tents for all events  
**FOX TENT AND AWNING CO.**

**Serendipity PAPERBACK BOOK EXCHANGE**  
 For 15 years this area's premier paperback book exchange  
**Childrens Books**  
 New books discounted up to 20%  
 All used books half price  
 116 Park St. • Chelsea, MI 48118 • (734) 475-7148

**No matter Who you are . . . someone does care**  
 CALL: 475-0111

**M. L. CARPENTRY**  
 "All Your Building & Remodeling Needs"  
 • Additions • New Homes • Kitchens • Family Rooms  
 • Bathrooms • Porches • Carpentry • Decks  
 • Garages • Roofs • Siding • Flooring  
 Specializing in Fire Restoration and Insurance Repair  
 Mark L. Dreyer, Owner Licensed & Insured General Contractor **475-0359**

**JAMES BARRY**  
 ACCOUNTANT & TAX ADVISOR  
 Business Accounting & Reports, Payroll  
 Personal Tax Planning & Return Preparation  
 Complete Accounting & Tax Service  
 for all forms of Business Ownership  
 9412 Horseshoe Bend • Dexter  
 Telephone: 426-2395  
 DAY OR EVENING APPOINTMENTS

**RDK**  
**R.D. Kleinschmidt, Inc.**  
 We build our reputation around your home.  
 ROOFING • SIDING • GUTTERS  
 • Shingles & Flat Roofs  
 • Siding & Trim  
 • Seamless Aluminum Gutters  
 • Replacement Windows  
 19860 Sharon Valley Road, Manchester  
 Sharon Kleinschmidt and Richard Kennedy, Owners  
 (734) 428-8836  
 1-800-219-2100  
 Serving you since 1972



## Chelsea



### Alaska Trip

Chelsea Senior Citizens recently returned from a trip to Alaska. The 12-day trek was filled with beautiful scenery and animals as the seniors traveled to Denali Park and cruised the inside passage down to Vancouver, British Columbia. A future trip to Hawaii is planned for March of 2000. Front row: Irene Kennedy, Katherine Bradbury, Ann Hoover, Virginia Hinderer, Betty Smith, Nancy Schutze, Genel Parker, Franzeska Hilberer, Bernice Stone, and Maryann and Clyde Myers. Back row: Randy Cowger, Doug Kennedy, Ed and Karin Riske, Keith Bradbury, Pat Stange, Bruce and Juleen Henry, Rose DeGrow, Bea and Marvin Fraker, Jane Finkbeiner, Willis Schultz, Earlyne and Cameron Figg, Harold Trinkle, Jean Simons and Wayne Newman.



### DIAL-A-GARDEN

Dial-A-Garden, a service of the Washtenaw County/Michigan State University Extension Service, is a system of pre-recorded gardening messages. The feature has a format that lets callers with a touch-tone phone select which message they wish to hear. The messages are changed monthly.

To contact Dial-A-Garden, call 971-1129. Enter one of the 3 digit codes listed below. Persons with a rotary phone should call 971-0079 and hold on the line for the operator.

- August 1999
- 101 August schedule
  - 102 Controlling animals in the garden
  - 103 Harvesting late summer vegetables
  - 104 When are apples ripe?
  - 105 Carpenter ants
  - 201 Kitchen pests
  - 202 Fall webworm
  - 203 Tomato problems
  - 204 Galls on maple leaves
  - 205 Poison ivy
  - 301 Earwigs
  - 302 Dividing iris and lilies
  - 303 Evergreen needle drop
  - 304 Fall vegetable gardening
  - 305 Sodding a new lawn
  - 401 Storing vegetables indoors
  - 402 Low maintenance landscaping
  - 403 Wasps, hornets, and yellow jackets
  - 404 Bring houseplants back indoors
  - 405 Digging and storing summer bulbs
  - 501 Gypsy moth
  - 502 Building up the soil
  - 503 Insect and Disease Diagnostic Service
  - 504 Black walnut toxicity
  - 505 Drying flowers



# Gardeners can extend corn harvest



M.S.U.  
EXTENSION  
SERVICE

### GARDEN CORNER

For sweet corn fanciers, the harvest season is all too short. But home gardeners growing their own can do a couple of things to extend the harvest.

Sweet corn is a warm-season crop, says Mary McLellan, Master Gardener program coordinator at Michigan State University. It needs fairly warm soil to germinate, and frost or freezing temperatures can injure young plants.

"Many gardeners start planting three or four weeks before the local frost-free date, however," she observes. "It takes a week or two for the

seed to germinate, especially in cool soil, and the growing point of emerging seedlings remains below the soil for several days, which offers some frost protection. To get an early harvest, some gardeners are willing to gamble that first planting."

Seeds for the main harvest should be planted closer to the frost-free date, she advises.

Another way to extend the harvest is to plant early, mid-season and late season varieties at the same time. An alternative is to plant seeds of the same variety at two-week intervals. In both cases, the different varieties or plantings will produce a crop in sequence and so extend the corn harvest.

Plant seeds 2 inches deep and 10 to 12 inches apart in rows 2 1/2 to 3 feet apart. Make sure seeds are well covered and rows are tamped down firmly to discourage birds and other animals from searching

out the seed and eating it.

Corn is wind-pollinated, McLellan points out, and pollination tends to be better when it's planted in blocks rather than long single rows. Various types of corn will cross-pollinate — sweet corn will cross with popcorn or field corn, for example — and the mixing of traits that occurs will make the sweet corn less tender and tasty.

Sweet corn is not particular about soil type, as long as drainage is good and the site receives full sun, but corn tends to grow best in clay loam soils, McLellan notes. Corn needs a lot of water and plenty of nitrogen, both of which can be a problem in sandy soils, which allow water and nutrients to pass through rapidly.

Fertilize before planting with 2 pounds (4 cups) of 10-10-10 or 12-12-12 per 100 square feet of soil, McLellan suggests, and then follow up with a high nitrogen fertilizer when plants are about knee-high and again

when tassels appear. Apply this fertilizer in a band 1 foot wide on each side of the row near the base of the stalks at a rate of 1 cup per 50 feet of row.

The critical time for water is from tasseling through harvest. Water whenever rain doesn't provide about 1 inch of water per week (more on sandy soils).

Corn is ready for harvest after the silks turn brown and dry and when kernels squirt a milky juice when punctured. Clear juice means the corn isn't ready; a thick, doughy interior means corn is over-ripe and tough. Sweet corn is at the prime edible stage for seven to 10 days, so it's important to check the garden every few days and harvest regularly.

Eating quality is highest when corn goes straight from the garden to the pot, McLellan observes. Corn tends to become less sweet and more starchy as time passes. Some

varieties have been developed to maintain their sweetness longer. Seed catalogs often recommend them for roadside markets, but busy home gardeners may find them useful, too.

Each stalk generally produces one or two ears, so it takes quite a commitment of garden space to produce corn in any quantity, McLellan notes.

Corn earworms may infest sweet corn, but raccoons are often a bigger problem. They eat the mature ears at night and often tear down what they don't eat. Some people believe that planting winter squash around corn plots will keep the masked bandits out, but the best defense is a good fence.

Four-foot chicken wire formed into a C shape and fastened to posts with the open side facing out will keep raccoons from going either over or under the wire to get to the corn. Electric fencing is another possibility, but the requirements for number of wires and heights above the ground are exacting, and uneven ground or grounding out by weeds can make the fence ineffective.

# Census Bureau collecting data

Between October 1994 and January 1995, the Census Bureau collected data from U.S. households that showed that 1 in 5 Americans (about 54 million people) had some level of disability and 1 in 10 (about 26 million people) had a severe disability.

The Commerce Department's Census Bureau is determining if these numbers have since changed. On Aug. 1, interviewers began collecting data on disabilities and other

topics from nearly 35,000 households nationwide as part of the Survey of Income and Program Participation (SIPP). The survey is designed to measure changes over time, so households participating in the survey began their participation in spring 1996 and will continue through spring 2000.

"It is important to participate in the SIPP because results from this survey provide policy-makers with timely in-

formation on emerging demographic and socioeconomic trends," said Dwight P. Dean, director of the Census Bureau's Detroit regional office.

By law, the Census Bureau keeps all information about survey respondents and their households strictly confidential.

Local households participating in the survey will receive a letter from Census Bureau Director Kenneth Priddy, informing them of their

upcoming interview. Some households will be interviewed by telephone; others, in person by field representatives who carry an official identification card with their photograph and signature.

The survey tracks changes in people's jobs, the type of work they do, the number of people looking for work, income levels, education, health insurance coverage and the number of people receiving government assistance. In addition, interviewers may ask the respondents about other topics, such as taxes, child care and work schedules.

# Holiday tree search ends Aug. 15.

With only a handful of months remaining until the lighting of the 1999 State Holiday Tree, the Department of Management and Budget will conclude its search for a tree on Aug. 15.

A tradition since 1987, the holiday tree search is conducted by the state of Michigan and the Michigan Timberman's Association.

The search is open to any

individual or organization who would like to join in the holiday spirit by contributing a tree to decorate the front lawn of the State Capitol Building.

The tree must meet specific qualifications to be considered. It must be a spruce, fir or Douglas fir and be at least 65 feet tall, have a maximum crown diameter of 30 feet and a trunk diameter of no more than 30 inches, be reasonably close to roads to that trucks

can transport it, and be available at no charge.

Anyone wishing to enter the holiday tree search should send information, including a contact person and telephone number, the location and specific information regarding the tree and, if possible, a photo of the tree, by Aug. 15 to Holiday Tree Selection, State of Michigan, Department of Management and Budget, P.O. Box 30026, Lansing, MI 48909.

**CEDAR SALES**  
Cedar Siding and Trim  
Cedar Fence and Deck  
Cedar Shingles and Shakes  
(734) 241-5011

8. Otter Creek & I-75 LaSalle, MI 48145  
www.cedarsiding.com

**WEBSTER TOWNSHIP**  
**NOTICE OF PUBLIC HEARING**  
ON AUGUST 17, 1999 AT 7:30 P.M. AT  
WEBSTER TOWNSHIP HALL  
5665 WEBSTER CH. RD., DEXTER, MICHIGAN

**AGENDA:**

1. Request Burleson to split existing 5.01 AC parcel into two parcels, with both having ingress & egress over a 27.1 driveway right of way.
2. Application for change of control of the cable communications franchise.
3. Regular Township Board meeting to follow Public Hearing.

**WEBSTER TOWNSHIP**  
Wana M. Baldus, Clerk

**SYLVAN TOWNSHIP**  
**NOTICE TO RESIDENTS**

Applications are being accepted for the Zoning Board of Appeals and the Planning Commission. Please send resume to LuAnn S. Koch, Sylvan Township Clerk, 18027 Old US 12, Chelsea, MI 48118.

**SYLVAN TOWNSHIP**  
LuAnn S. Koch, Township Clerk

**VILLAGE OF CHELSEA**  
**NOTICE OF PUBLIC HEARING**  
SPECIAL ASSESSMENT DISTRICT FOR STORM DRAINAGE CONTROL SPECIAL ASSESSMENT DISTRICT NO. 1  
CHELSEA FAIRWAYS SUBDIVISION

A Public Hearing has been set for Tuesday, August 24, 1999 at 7:30 p.m. at the Washington Street Education Center, Board Room, 500 W. Washington Street, Chelsea as part of the process to establish a Special Assessment District for the Chelsea Fairways Subdivision. The purpose of the project is to establish the special assessment district for storm drainage control and maintenance.

Persons requiring reasonable accommodations to disabilities in order that the hearing be accessible to them are required to notify the Village Clerk no later than five (5) business days prior to the date of the hearing of such disability.

**Village Clerk**  
Frances E. Zatorski

**LYNDON TOWNSHIP**  
**BOARD OF APPEALS**  
**WILL HOLD A PUBLIC HEARING ON**  
Monday, August 16, 1999 at 7:00 p.m.  
Lyndon Township Hall - 17751 N. Territorial Road, Chelsea

**AGENDA:**

1. To review the application of Randy E. Brier, 103 Watt Road, Gregory, MI 48137 (parcel #05-13-405-013) for a variance from Lyndon Township Zoning Ordinance. The request is for a side yard set back variance.
2. Board of Appeals may consider other matters as deemed necessary.

Written comments may be sent to: Lyndon Township Clerk, Janie Knieper, 17751 N. Territorial Road, Chelsea, MI 48118.

The Lyndon Township Board will provide, if time after the request allows, necessary and reasonable auxiliary aids or services to individuals with disabilities at the public hearing.

Individuals with disabilities requiring auxiliary aids or services should contact the Lyndon Township Board by writing or calling: Janie Knieper, Clerk, 17751 N. Territorial Road, Chelsea, MI 48118 or phone 734-475-2401.

A copy of this notice is on file in the office of the clerk.

**LYNDON TOWNSHIP**  
Janie Knieper, Lyndon Township Clerk

**CALL FOR A SUBSCRIPTION**  
**475-1371**

**FOR THE FIGHT!**  
Wipe Out Muscular Dystrophy!  
HELP MDA HELP PEOPLE

**MDA**  
Muscular Dystrophy Association

(800) 572-1717

Donation is a valuable way to help MDA fight muscular dystrophy.

**TUPPERWARE**  
**To Buy or Sell or Receive**  
**a New Catalog Call**  
Sandra L. Milazzo, Mgr.  
(734) 475-7666  
3D Enterprises • (517) 788-8877

**Chelsea Electrology**  
Medically Approved permanent hair removal process  
Galvanic, Thermolysis & Blend  
COMPLIMENTARY CONSULTATION • REASONABLE FEES  
Ph. (313) 475-7103  
Michigan License #05649  
14415 Island Lake Rd.  
Chelsea, MI

(734) **475-2489**

**Mike Spears**  
**Carpentry**  
all your residential needs  
s. pole barns, d. etc.)  
ter

**SOUTHERN MICHIGAN RAILROAD**  
**Ride the Rails**  
June 6 - Sept. 19, 1999  
Sunday Round Trips or Groups on Thursdays (reservation)  
**October 1999**  
**Color Tours**  
Saturdays & Sundays or Groups on Thursdays (reservations)  
Call (517) 423-7230 for Information & Reservations

**JB's Party Center & Deli**  
528 N. Main, Chelsea  
475-9011  
Kegs Available  
Canopy, Table and Chair Rentals  
Bobcat Rentals • Live Band

This week's Deli Special  
**Mushroom & Swiss Burger**  
**\$3.85**  
\$2.95 w/ drink

Birthday Party Supplies

Sat. 9 a.m. - 11 p.m. Sun. 9 a.m. - 6 p.m.  
Hours: 11 a.m. - 10 p.m. Fri. & Sat. 11 p.m.  
Deli Open until 2:00 p.m.  
Tax in your Deli orders.  
475-DELI

**BOBCAT RENTALS**

Backhoes, Post Hole Digger & Forks available at additional costs

**JB's**  
528 N. Main • Chelsea  
475-9011



# HOUSES OF WORSHIP

**CHELSEA**  
**Assembly of God**  
 First Assembly of God  
 14900 Old US-12, Chelsea  
 (734) 475-2615  
 Rev. James Massey, Pastor  
 Sunday: Sunday School, 10 a.m.;  
 Worship, 11 a.m. and 6 p.m.  
 Wednesday: Noon fellowship  
 dinner, followed by prayer  
 & bible study.

**Chelsea Christian Fellowship**  
 337 Wilkinson St.  
 (734) 475-8305  
 John Dambacher, Pastor  
 Sunday: Sunday School, 9 a.m.;  
 Worship Service, 10 a.m.;  
 Evening Service 6 p.m.

**Baptist**  
**Faith Baptist**  
 Faith-In-Action Bldg.  
 Main St., Chelsea  
 (734) 475-7841  
 Jack Story, Pastor  
 Sunday: Worship, 10:30 a.m., 6 p.m.

**North Sharon Baptist Church**  
 17999 Washburne Rd., Grass Lake  
 (734) 428-7222  
 Bobby D. Toler, Pastor  
 Sunday: Sunday School, 10 a.m.;  
 Worship, 11 a.m.; Evening Service,  
 7 p.m.  
 Wednesday: Bible Study, 7 p.m.

**Catholic**  
**St. Mary Catholic Church**  
 14200 Old US-12, Chelsea  
 (734) 475-7561  
 Rev. Dr. William J. Turner, Pastor  
 Sunday Masses:  
 Saturday, 4:30 p.m.  
 Sunday, 8 and 10 a.m.  
 Weekday Mass: 9 a.m.  
 Confessions: Saturday, 12-1 p.m.

**Church of Christ**  
 Church of Christ  
 13661 E. Old US 12, Chelsea  
 (734) 475-8458  
 Sunday: Sunday School, 9:30 a.m.;  
 Worship Service, 10:30 a.m.;  
 Evening Worship, 6 p.m.  
 Wednesday: Bible study, 7 p.m.

**Church of the Nazarene**  
 Church of the Nazarene  
 805 W. Middle St., Chelsea  
 (734) 475-2526  
 Jeff Crowder, Pastor  
 Sunday: Sunday School, 9:45 a.m.;  
 Worship, 11 a.m.  
 Wednesday: Small groups, 7 p.m.  
 in homes.

**Episcopal**  
**St. Barnabas**  
 20500 Old US-12, Chelsea  
 (734) 475-8818  
 Rev. Dr. Terrell Beaumont  
 Sunday: Christian Education, 10  
 a.m.; Services, 10 a.m.  
 Wednesday: Services, 6:30 p.m.

**Free Methodist**  
 Chelsea Free Methodist  
 7665 Werkner Rd.  
 (734) 475-1391  
 Mearl Bradley, Senior Pastor  
 Larry Lyons, Associate Pastor  
 Miket Henderson, Pastor of  
 Youth Ministries

Sunday: Traditional worship, 8:30  
 a.m.; Sunday School, 9:50 a.m.;  
 Contemporary worship, 11 a.m.;  
 Evening Service, 6 p.m.  
 Wednesday: Mid-week services.

**Lutheran**  
**Faith Evangelical (WELS)**  
 9575 North Territorial, Dexter  
 (734) 426-4302 or 426-8442  
 Rev. Mark Porinsky, Pastor  
 Sunday: Sunday School, 9 a.m.;  
 Worship, 10 a.m.

**Our Savior Lutheran**  
 1515 S. Main St., Chelsea  
 (734) 475-1404  
 Rev. Dale Grimm, Pastor  
 Sunday: Heritage/Communion  
 Worship, 8:15 a.m.; Education  
 Hour (all ages), 9:30 a.m.; Celebra-  
 tion Service, 10:30 a.m.

**St. Jacob Evangelical**  
 12501 Riethmiller, Grass Lake  
 517-522-4187  
 Rev. Paul Huebner, Pastor  
 Sunday: Sunday School and Bible  
 Class, 9 a.m.; Worship, 10:15 a.m.

**Zion Lutheran**  
 3050 S. Fletcher Rd., Chelsea  
 (734) 475-8064  
 David Hendricks, Pastor  
 Sunday: Informal Adult Wor-  
 ship, 8 a.m.; Traditional Worship,  
 9:15 a.m.

**Methodist**  
**First United Methodist**  
 128 Park St., Chelsea  
 (734) 475-8119  
 Rev. Richard Dale  
 Rev. Peggy R. Garrigues-Cortelyou  
 Sunday: Summer Hours Worship,  
 8:30 a.m. and 10 a.m. All services  
 to be held in Grooms Hall at the  
 church.

**Manchester United Methodist**  
 Church  
 301 Ann Arbor Road, Manchester  
 (734) 428-8495  
 Rev. Dave Mulder

**North Lake United**  
 14111 North Territorial Rd.  
 (734) 475-7569  
 Rev. Wayne Hawley, Pastor  
 Sunday: Sunday School, 9:30 a.m.;  
 Worship, 10:30 a.m.;  
 Fellowship, 11:30 a.m.  
 Tuesday: Bible Study, 7:15 p.m.;  
 Choir, 8 p.m.

**Salem Grove United Methodist**  
 3320 Notten Rd., Grass Lake  
 (734) 475-2370  
 Rev. Carolyn & Rev. Daniel Harris  
 Sunday: Sunday School, 9:30 a.m.;  
 Worship, 10:30 a.m.

Sharon United Methodist

Corner M-52 & Pleasant Lake Rd.  
 (734) 428-8430  
 Rev. Carter Garrigues-Cortelyou  
 Sunday: Sunday School, 9:30 a.m.;  
 Worship, 10:30 a.m.  
 (July and August only)

**Waterloo Village**  
**United Methodist Church**  
 Washington St., Waterloo  
 Kathy Kursch, Minister  
 Sunday: Sunday School, 9:45 a.m.;  
 Worship service, 11 a.m. Country  
 Breakfast second Sunday each  
 month. All you can eat. Free-will  
 donation to Building Fund.

**Chelsea Retirement Chapel**  
 805 W. Middle St., Chelsea  
 (734) 475-8633  
 Rev. J. Gordon Schleicher  
 Sunday: Worship service, 9:30 a.m.

**Mormon**  
**Church of Jesus Christ**  
 of Latter-Day Saints  
 Gary Spooner, President  
 1330 Freer Rd., Chelsea  
 (734) 475-1778  
 Sunday: Sacrament, 9:30 a.m.;  
 Sunday school, 10:30 a.m.; Priest-  
 hood and Relief Society, 11:45 a.m.

**Non-Denominational**  
**Bahai Faith**  
 705 S. Main St., Chelsea  
 (734) 475-2718  
 Monday: Devotional meeting,  
 7 p.m.

**Chelsea Hospital Ministry**  
 775 S. Main St., Chelsea  
 (734) 475-1311

**Covenant**  
 Anthony Dickerson, Pastor  
 50 N. Freer Rd.  
 (734) 475-2508  
 Sunday: Summer Hours Morning  
 Worship, 9:30 a.m.  
 Communion first Sunday  
 of every month.

**Immanuel Bible**  
 145 E. Summit St., Chelsea  
 (734) 475-8936  
 Ronald W. Clark, Pastor  
 Sunday: Sunday School, 9:30 a.m.;  
 Worship, 10:45; Evening small  
 groups, 6 p.m.

**Mt. Hope Bible Church**  
 12884 Trist Rd., Grass Lake  
 (517) 522-8182  
 Joseph O'Neill, Pastor  
 Sunday: Sunday School, 10 a.m.;  
 Morning Worship, 11:00 a.m.;  
 Evening Worship, 6 p.m.  
 Wednesday: Prayer Fellowship, 7  
 p.m.

**New Life Christian Center**  
 Call for Location  
 (734) 475-1147

The Chelsea Church Calendar Is Sponsored by

**JIFFY mixes**  
**CHELSEA MILLING COMPANY**  
 CHELSEA, MICHIGAN 48118

## DEXTER

### Catholic

**St. Joseph Catholic**  
 Fourth and Dover Streets, Dexter  
 (734) 426-8493

Rev. Brendan Walsh, Pastor  
 Saturday: Weekend Liturgy, 5 p.m.  
 Sunday: Liturgy, 8 a.m., 10 a.m. and  
 12 noon. Nursery open 10 a.m.-  
 noon.

### Episcopal

**St. James**  
 3279 Broad Street, Dexter  
 (734) 426-8247  
 Rev. David J. Horning  
 Sunday: Holy Eucharist, 8 a.m. and  
 10 a.m.; Nursery and Sunday  
 School, 10 a.m.

### Lutheran

**Faith Lutheran (WELS)**  
 9575 N. Territorial Rd.  
 (734) 426-4302  
 Mark Porinsky, Pastor  
 Sunday: Sunday School, 9 a.m.  
 Worship 10 a.m.

**Peace Lutheran**  
 6105 Jackson Rd., Birchwood  
 Plaza  
 313-930-2324  
 Rev. Larry Courson  
 Sunday: Worship/Communion 8:30  
 a.m.; Education Hour 9:45 a.m.;  
 Celebration, 11 a.m.;  
 Good News Class, 6 p.m.

### Methodist

**Dexter United Methodist**  
 7643 Huron River, Dexter  
 (734) 428-8480  
 Rev. William Donahue, Sr. Pastor  
 Rev. Fred Finzer, Associate Pastor  
 Sunday: Worship, 8:30 and 11 a.m.

### Presbyterian

**Covenant Presbyterian**  
 5171 Jackson Rd., Dexter  
 (734) 761-1999  
 Rev. Mark Vanderput  
 Sunday: Sunday School, 9:30 a.m.;  
 Refreshments 10:20 a.m.;  
 Worship, 10:45

Erik Hansen, Pastor  
 Sunday: Worship, 11 a.m.

**St. Vladimir Orthodox**  
 9900 Jackson Road  
 (734) 761-7311

Rev. Father Paul Karas  
 Sunday and Holy Days: Divine lit-  
 urgy, English and Slavonic, 10 a.m.

**Presbyterian**  
**Unadilla Presbyterian**  
 20175 Williamsville Rd., Unadilla  
 Joh Qiu, Pastor  
 Sunday: Sunday School, 10 a.m.;  
 Worship, 11 a.m.

**First Presbyterian Church**  
 On the Square in Stockbridge  
 M-52 and M-106  
 1-888-784-8128  
 Sunday: Worship, 10 a.m.  
 (For July and August)  
 Wednesday: Worship, 6:45 p.m.

**Quaker**  
**Michigan Friends Center**  
 7748 Clark Lake Road, Chelsea  
 Isabel Bliss  
 (734) 475-9976  
 Sunday: Unprogrammed meeting  
 at 10 a.m., first Sunday of each  
 month; all other Sundays, 5:00  
 p.m.

**United Church of Christ**  
**Bethel Evangelical**  
 10425 Bethel Church Rd.  
 (734) 428-8000  
 The Rev. Richard Hardy  
 First Congregational-Chelsea  
 121 E. Middle St.  
 (734) 475-1844

Rev. David Cleaver-Bartholomew  
 Sunday: Informal worship, 8 a.m.;  
 Church school, 9 a.m.;  
 Traditional worship, 10 a.m.

**St. John's (Roger's) Corners**  
 12376 Waters Rd., Chelsea  
 (517) 456-7661  
 Rev. Nancy M. Doty, Pastor  
 Sunday: Sunday School and  
 Worship, 9:30 a.m.

**St. John's**  
 270 Bohne Rd., Grass Lake  
 Kris Abbey, Pastor  
 Sunday: Worship and Sunday  
 School, 10:30 a.m.  
 Communion first Sunday  
 each month.

**St. Paul**  
 14600 Old US-12  
 (734) 475-2545  
 Rev. Dr. Lynn Spitz-Nagel, Pastor  
 Sunday: Summer Hours Worship  
 Service, 9:30 a.m.;  
 Communion Service, every  
 second Sunday, 8:15 a.m.  
 Wednesday: Choir Rehearsals, 6:00  
 p.m.

**Non-Denominational**  
**Christian House of Prayer**  
 9949 Mc Gregor Rd.  
 Between Dexter & Pinckney  
 (734) 426-0933

Paul McKelvey, Elder  
 Ron Mannor, Elder  
 Sunday: Worship, 10 a.m.;  
 Sunday School, 11 a.m.;  
 Evening Service, 7 p.m.  
 Thursday: Bible Study/Youth  
 Group, 7:30 p.m.

**Dexter Gospel**  
 2253 Baker Rd., Dexter  
 (734) 426-4915  
 John O'Dell, Pastor  
 Sunday: Sunday School, 9:30 a.m.;  
 Worship 10:30 a.m., 6 p.m.

**New Hope Christian Fellowship**  
 2207 Jackson, Ann Arbor  
 (734) 761-7303  
 Tim Wise, Pastor  
 Sunday: Worship 10:30 a.m.

**United Church of Christ**  
**St. Andrew's**  
 7610 Ann Arbor St., Dexter  
 (734) 426-8610  
 Rev. Gary J. Kwiatek  
 Sunday: Worship, 8:15 a.m.;  
 Coffeetime, 9:30 a.m.; Worship  
 and Sunday School, 10 a.m.

**The Webster United Church of**  
**Christ**  
 5484 Webster Church Rd., Dexter  
 (734) 426-5115  
 LaVerne M. Gill, Pastor  
 Sunday: Holy Communion, 8:30  
 a.m.; Church School, 9:15 a.m.;  
 Worship, 10:30 a.m.

If your church is in the Chel-  
 sea/Dexter area and is not listed  
 here, please call us  
 at (734) 475-1371.  
**Church Secretaries: We need**  
**information about your next**  
**week's activities by Friday.**  
 Thank you.

## DEADLY NEUROMUSCULAR DISEASES

Please help us put on  
 the brakes.

**MDA**  
 Muscular Dystrophy Association  
 1-800-572-1717

People help MDA. Because MDA helps people.

# DEATHS

**MARSHALL T. "PAT" BELLAWS**  
 McBride

Age 87, died quietly at home  
 Wednesday, Aug. 4, 1999, sur-  
 rounded by loved ones. Cancer  
 conquered his body but not his  
 mind or soul.

Pat was united with Fern, his  
 wife of 63 years, who passed away  
 almost three years ago. Pat was  
 born April 12, 1912, in Benton  
 Harbor to Lillian and Elliott Bel-  
 lows. He was preceded in death  
 by his parents, two brothers and  
 two sisters.

Pat was an electrician for many  
 years. He spent his latter years  
 training and racing harness  
 horses both in and out of state. He  
 was respected and admired by the  
 Michigan Horsemen's Association,  
 and was acknowledged by the  
 Rules Committee Board. Pat also  
 served many years on the Day  
 Township Board of Review.

Pat leaves behind his four de-  
 voted daughters and sons-in-law,  
 Barbara and John Collins of Lee-  
 land, Judy and Dan Weber of Re-  
 mus, Linda and Jim Hollister of  
 Sheridan and Dexter, and Nancy  
 and John Farstedt of Merrill; 12  
 grandchildren and 18 great-  
 grandchildren. Also, the family's  
 longtime friend, Deon Sage, and  
 Pat's dear friend, June Proulx of  
 Florida, survive.

Funeral services were Satur-  
 day, Aug. 7, at Stebbins-McCul-  
 lough Funeral Chapel in Edmore.  
 Interment was in McBride ceme-  
 tery.

## ELIZABETH R. WELCH

Chelsea

Age 87, died Tuesday, Aug. 3,  
 1999, at Chelsea Retirement Com-  
 munity. She was born on Novem-  
 ber 30, 1911, in Utica, the daughter  
 of Luther A. and Grace (Faucher)  
 Rowley.

Welch moved to Chelsea from  
 Port Huron on Jan. 5, 1981. She  
 was a member of the Detroit and  
 Western Michigan Conferences  
 and served as minister in several  
 churches within the conference.

On Feb. 5, 1955, she married  
 Donovan Welch, and he preceded  
 her in death on April 8, 1956. Sur-  
 vivors include her sister, Maude  
 Hortop of Port Huron, and several  
 nieces and nephews.

Graveside services were held  
 Aug. 5, at Prestonville Cemetery  
 near Disco. Memorial contribu-  
 tions may be made to Chelsea Re-  
 tirement Community. Arrange-  
 ments made by Cole Funeral  
 Chapel in Chelsea.

## STEPHEN O'DELL JAYNES

Dexter

Age 60, died Sunday, Aug. 1,  
 1999, at University of Michigan  
 Hospital after a lengthy illness.  
 Stephen was born in Ann Arbor  
 on May 10, 1949; the son of Bill and  
 Doris (Gregory) Jaynes. On Novem-  
 ber 7, 1970, he married Patricia  
 Sotd and she survives.

Stephen was a lifetime em-  
 ployee of the University of Michi-  
 gan. He retired as chief steward of  
 the U-M Skilled Trades Union  
 1979-96. He was an active member  
 of the U-M Police Oversight Com-  
 mittee, a member of Local 190 and  
 a former Cub Scout leader.

Stephen is survived by his wife,  
 Patricia; sons, Daniel O'Dell and  
 Ronald Scott; brothers, Douglas  
 (Jennifer) of Dexter and Kevin  
 (Ruth) of Hamilton, Ohio; sister,  
 Gale Jaynes of Dexter; several  
 nieces, nephews and a host of

## THANKSGIVING NOVENA

TO ST. JUDE

O Holy St. Jude, Apostle and  
 Martyr, great in virtue and rich in  
 miracles, near kinsman of Jesus  
 Christ, faithful intercessor of all  
 who invoke your special patron-  
 age in time of need; to you I have  
 recourse from the depth of my  
 heart and humbly beg to whom  
 God has given such great power  
 to come to my assistance. Help  
 me in my present and urgent peti-  
 tion. In return I promise to make  
 your name known and cause you  
 to be invoked. St. Jude pray for  
 us and all who invoke your aid.  
 Amen. Say three Our Fathers,  
 three Hail Marys and Glorias.  
 Publication must be promised.  
 This Novena has never been  
 known to fail.

I have had my request granted.  
 Publication promised.

"AN ATTORNEY WHO  
 FIGHTS FOR HIS CLIENTS"

DAVID A. NACHT, P.C.



HANDLING ALL  
 TRIAL AND  
 LITIGATION MATTERS

HONORS GRADUATE OF UNIVERSITY OF  
 MICHIGAN LAW SCHOOL AND HARVARD  
 COLLEGE

216 E. WASHINGTON ST.  
 ANN ARBOR, MI 48104  
 (734) 663-7350

friends and relatives.

A memorial service was held  
 Aug. 4, at Muehlhig Funeral Cha-  
 pel. The family suggests donations  
 may be made to the American  
 Heart Association or to Mott's  
 Children's Hospital.

## SANDRA S. BRODERICK

Grass Lake

Age 59, died Monday morning,  
 Aug. 9, 1999, at her home. She was  
 born on Sept. 29, 1939, in Ann Ar-  
 bor, the daughter of Frank and  
 Chloe (Tribble) Tucker. She had  
 lived in the area her entire life  
 and loved all kinds of animals.

Sandra was the co-owner of  
 Broderick Shell in Chelsea for  
 many years and also worked for  
 Faist-Morrow as a bookkeeper for  
 a couple of years. On Jan. 11, 1958,  
 she married Charles L. Broderick  
 Sr. and he survives. Also surviving  
 are one son, Charles Jr. (Pamela)  
 Broderick of Chelsea; four daugh-  
 ters, Cynthia S. Squires of Grass  
 Lake, Theresa M. Broderick of  
 Chelsea, Lisa M. (John) Preston of  
 Dexter and Catherine V. (Scott)  
 Austin of Parma; six grandchildren,  
 Christandra Sue Broderick,  
 Charles Squires, Amanda Preston,  
 Travis Preston, Brian Austin and  
 Kyle Austin; and one sister, Patricia  
 (Eugene) Kozmiuk of Eliza-  
 bethtown, Ky. She was preceded  
 in death by her parents and one  
 sister, Norma Kilpatrick.

Funeral services will be held  
 Thursday, Aug. 12, 11 a.m. at the  
 Staffan-Mitchell Funeral Home in  
 Chelsea with Pastor Robert L.  
 Wright officiating. Burial will fol-  
 low at Bethlehem Cemetery in  
 Ann Arbor. Expressions of sym-  
 pathy can be made to American  
 Cancer Society or Bethel Baptist  
 Church in Britton.

## JUSTICE MARSHALL

Toledo, Ohio

Formerly of Chelsea

Age 60, died Tuesday, Aug. 10,  
 1999, in Toledo, Ohio. For com-  
 plete arrangements please call  
 Staffan-Mitchell Funeral Home at  
 (734) 475-1444.

**RANDY LEE WEYER**

Dexter

Age 38, died Saturday, Aug. 7,  
 1999. Randy was born March 30,  
 1961 in Lapeer to John and Eileen  
 (Anderson) Weyer.

Randy graduated from Imlay  
 City High School in 1976 and from  
 Michigan State University in 1983.  
 Randy was an author and a trav-  
 eler. He was a writer of songs,  
 poetry and novels. He enjoyed  
 playing golf in a league in Dexter.

Randy is survived by his  
 mother, Eileen Weyer of Imlay  
 City; a sister, Joan (James) Hynes  
 of West Bloomfield; a brother,  
 Gary (Rita) Weyer of Waterford;  
 uncles and aunts Norman and  
 Elaine Andersen of Attica, Ralph  
 and Zola Smith of Imlay City and  
 Milton, Andersen of Attica; and  
 nieces and nephews David Hynes,  
 Jennifer Merritt, Ivan Midlam and  
 Iris Midlam.

Randy was preceded in death  
 by his father, John Weyer; uncles  
 and aunts Lee Weyer and Gladys  
 Sellers; and grandparents Alex  
 and Frances Andersen, and Earl  
 and Carrie Weyer.

A funeral service was held  
 Monday, Aug. 9, at Muir Brothers  
 Funeral Home of Imlay City with  
 burial in Imlay Township Ceme-  
 tery. Visitation was held Sunday,  
 Aug. 8, at Muir Brothers Funeral  
 Home in Imlay City.

## MARY S. FOLEY

Chelsea

Age 100, died Tuesday, Aug. 10,  
 1999. For complete arrangements  
 please call Staffan-Mitchell Fu-  
 neral Home, (734) 475-1444.

Support  
 your local  
 businesses

Basic Dog Obedience  
 Intermediate Dog Obedience  
 Group Classes and  
 Private Lessons Available  
 5 Years Experience

For Class Schedules  
 Please Call

475-0246

Ask for Jeremy

Ready for  
 a New  
 Course  
 in Life?

For more than a decade, Concordia College has  
 been helping working men and women realize  
 the goal of completing their college degree. A  
 leader in adult education, Concordia offers  
 accelerated degree completion opportunities for  
 adults with approximately two years of  
 transferable college credit. Finish your bachelor  
 degree in Human Resource Administration or  
 Health Care Administration in a Christian  
 college environment. To help you with work and  
 family obligations, classes meet only one night  
 per week. Classes are forming now so call today  
 to learn more about Concordia's accelerated  
 majors - education opportunities for working  
 adults - that work!

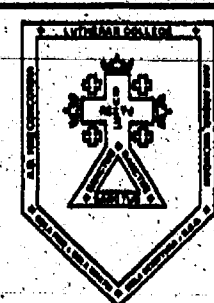

Concordia College  
 Ann Arbor

Accelerated Degree Program  
 4090 Geddes Road, Ann Arbor, MI  
 888-734-4ADP • 734-995-4600  
 www.ccaa.edu



## Residents earn honors

Dexter High School alumna Karen E. Statler was awarded a \$5,500 presidential scholarship from Calvin College.

Calvin College is located in Grand Rapids. It is a private, four-year, liberal arts school with a 1998-99 enrollment of 4,127.

Statler is the daughter of Keith and Teri Statler.

Chelsea resident Elizabeth Bright received a \$2,500 President's Award for study abroad by Western Michigan University to be used for a semester's study in France.

A recipient of the award was required to have a minimum 3.0 grade average and a 3.75 grade point average in foreign language major.

Dexter High School alumna Ellen Bradbury, a senior at Alma College, received the Harburn Award for exemplifying the college's "Tradition of Excellence" in academics and on the basketball court.

Honorees are letter winners who achieve the highest grade point average for the term of their respective sport.

Alma College is located in the town of the same name.



## ABWA Awards Scholarships

Dexter High School graduates Sara Maksym and Sierra Koch recently were awarded scholarships by the American Business Women's Association. They were presented the awards during a ceremony in May that featured guest speaker Ingrid Sheldon, mayor of Ann Arbor. Also receiving a scholarship was Chelsea resident Zachary Kistka, a student at Michigan State University.

## —Special advertising feature— Chelsea's JG Squared is a growing business

### MARKET PLACE

With over 15 years behind him as a licensed electrician, Jerry Gordenier, owner and president of JG Squared in Chelsea, initially opened the doors on his electrical business at the Weinberg Dairy Building two years ago to provide electrical service to residential and commercial customers.

Today, he has four independent divisions: new construction, residential service, commercial and generator sales.

The most rapidly growing division can barely keep up with the demand. As an independent distributor of Kohler Stand By Power Systems, JG Squared has developed a complete turnkey package that installs fully automatic back up power systems.

"Last Friday, a customer of ours from Flat Rock called us to report that a storm had taken out all of her power, and within seconds the Kohler generator that we sold and installed for her turned on. She was so excited that she had to call us and tell us about it," Gordenier said.

JG Squared realized the need and demand for generator systems and pre-purchased over 70 units last year.

"We typically install two units every week," Gordenier said. "We work closely with the homeowner to make sure that they won't be without appliances and equipment that they need to have running if they lose main power."

A generator unit that delivers 10,000 watts of continuous power would have the ability to run a microwave, refrigerator, freezer, furnace, lighting and sump pump. Larger units can run an entire household, including air conditioning and computer equipment.

Generators provide security to homeowners who want the comfort of knowing they can go about their daily lives without interruption, Gordenier said. Even if the homeowners are on vacation, their home is protected.

The installation procedure takes approximately two days and includes pouring a 4-inch deep cement pad, providing the mechanical (gas) and electrical hook up as well as customary inspections.

Whether you need the convenience of a fully automatic system or just the ability to hook up a portable system to your home, Gordenier recommends that the electrical portion of the work be done by licensed qualified craftsmen so that both the utility workers and your family are safe during the use of your alternate power.

## Ozone House benefit set Aug. 27

Later this month, Ozone House will mark its 30th anniversary, making it the second oldest runaway and homeless agency in the country.

"Our founders had tremendous vision," says Tanya Hilgendorf, executive director. "Today, we are celebrating 30 years of help and hope."

The Ozone Ball, a benefit at Cobblestone Farm on Aug. 27, will kick off a weekend of anniversary activities.

For three decades, Ozone House has offered free, confidential and voluntary help to teens who have fallen through the cracks. The agency provides intensive counseling and housing services to runaway and homeless youth ages 10-20 who are abused, neglected,

abandoned, or in serious conflict with their families. The agency serves all of Washtenaw County.

"We know these services have helped thousands of teens build the confidence, emotional stability and life skills they need to become healthy and productive adults," Hilgendorf says.

Ozone House was founded in 1969, when runaways came to Ann Arbor to flee from conflicts at home and to experience the counter-culture movement here. Former board member John Martin remembers that when the agency first got started, "Ozone House was a grassroots effort to provide a safe, youth-friendly alternative to the streets and to the

juvenile court system."

Since that time, Ozone House staff have seen the problems facing young people in this community — physical and sexual abuse, alcohol or drug-addicted parents, homelessness — become serious.

Board President Connie Jones says, "I've seen Ozone House change over time to meet these needs by providing more intensive services to adolescents, young adults and their parents."

Ozone House received federal funding in 1988 to open Miller House, which allowed the agency to provide free housing and life-skills training for homeless youth who can't return home and are working toward independent living. It

is the only program like it in the country.

In 1997, the agency was able to open the county's first youth emergency shelter, which provides emergency housing to approximately 100 teens annually who are not safe at home or are having serious conflicts with their parents. Once operated by a volunteer-staff collective, agency services are now provided by professional social workers and its programs are state-licensed.

Just this summer, Ozone House expanded again by opening a second location in downtown Ypsilanti. Approximately 25 percent of the agency's youth are from western Washtenaw County.

## FIND through classified



Whatever you want to find, from a lost dog to a better job, you can find in classified. Read classified daily.

## SUBURBAN FORD DEALERS

GET:

# 0.9%

APR FINANCING FOR UP TO 36 MONTHS(1)

OR UP TO

# \$1500

CASH BACK ON SELECTED NEW FORD CARS (1)



99 FORD ESCORT

**\$1500** or **0.9%** and **\$750**  
cash back financing cash back

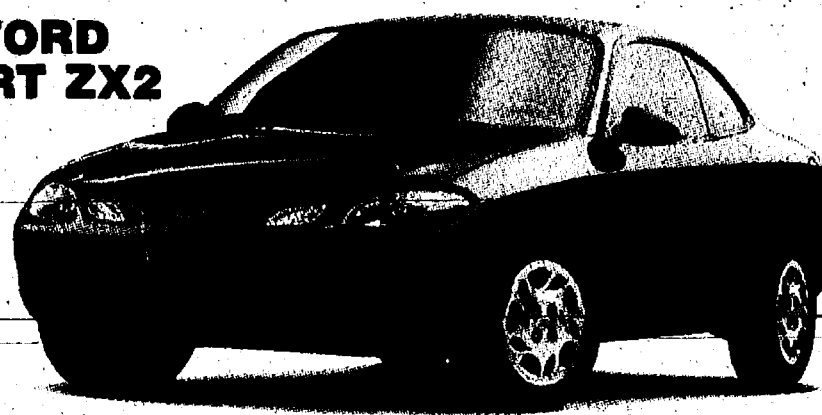

99 FORD ESCORT ZX2

**\$1500** or **0.9%** and **\$750**  
cash back financing cash back

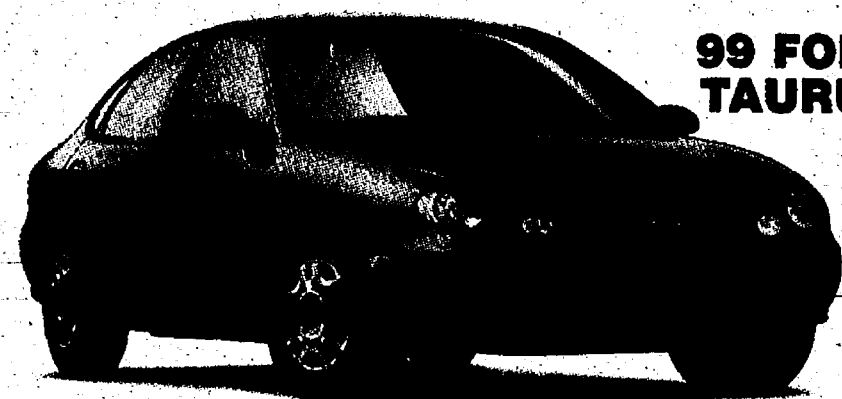

99 FORD TAURUS

**\$1000** or **0.9%** and **\$1000**  
cash back financing cash back



99 FORD CONTOUR

**\$1500** or **0.9%** and **\$750**  
cash back financing cash back

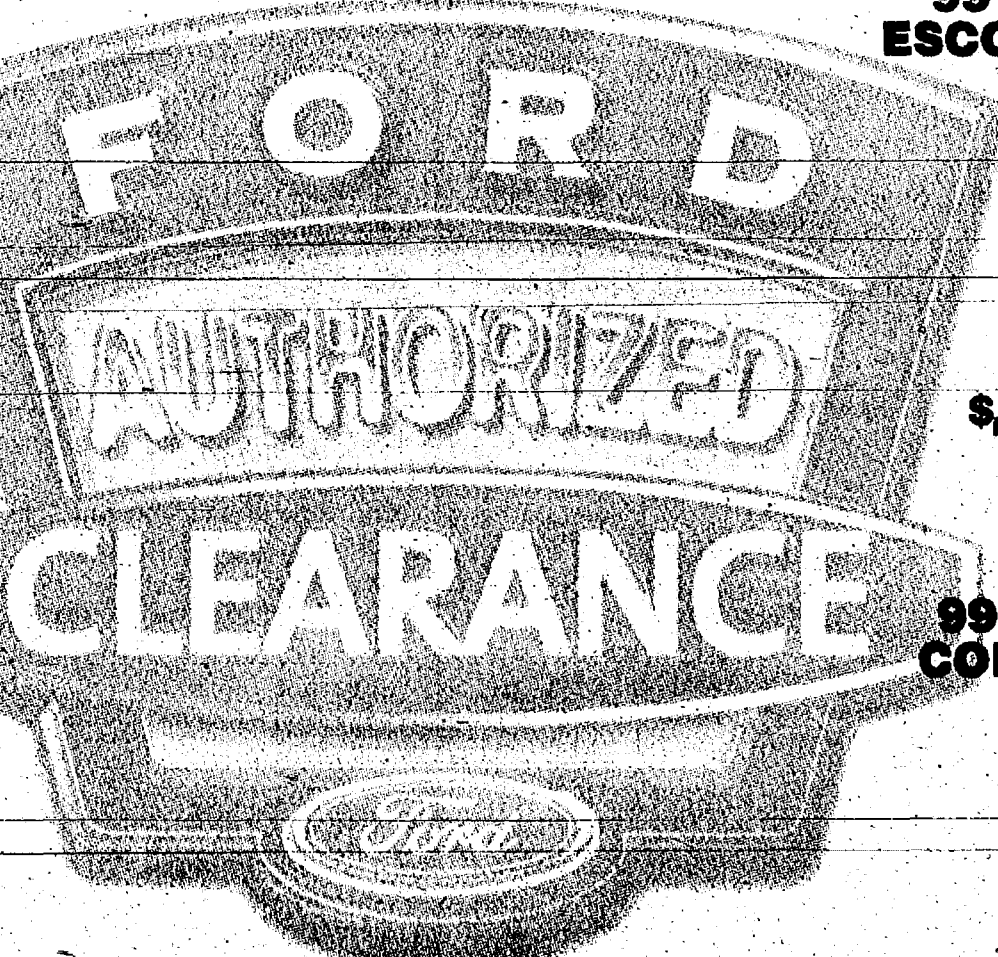

www.suburbanforddealers.com

## OPEN SATURDAYS TO SERVE YOU BETTER

(1) NOT ALL BUYERS WILL QUALIFY FOR LOWEST APR. See dealer to see if you qualify. 0.9% Ford Credit APR financing for qualified buyers on 99' Escort, ZX2, Taurus and Contour (excluding SVT) varies by creditworthiness of buyer as determined by Ford Credit. 36 months \$26.16 per month per \$1000 financed with 10% down. Dealer participation may affect savings. For special APR or cash back \$1500 on Escort, ZX2 and Contour (excluding SVT), \$1000 on Taurus, or APR and cash back, take new retail delivery from dealer stock by 10/01/99. Supplies are limited, not all dealers will have featured models. Residency restrictions apply. See dealer for complete details.

# PALMER



222 S. Main  
Chelsea  
734-475-1301



# Dexter Daze

1999

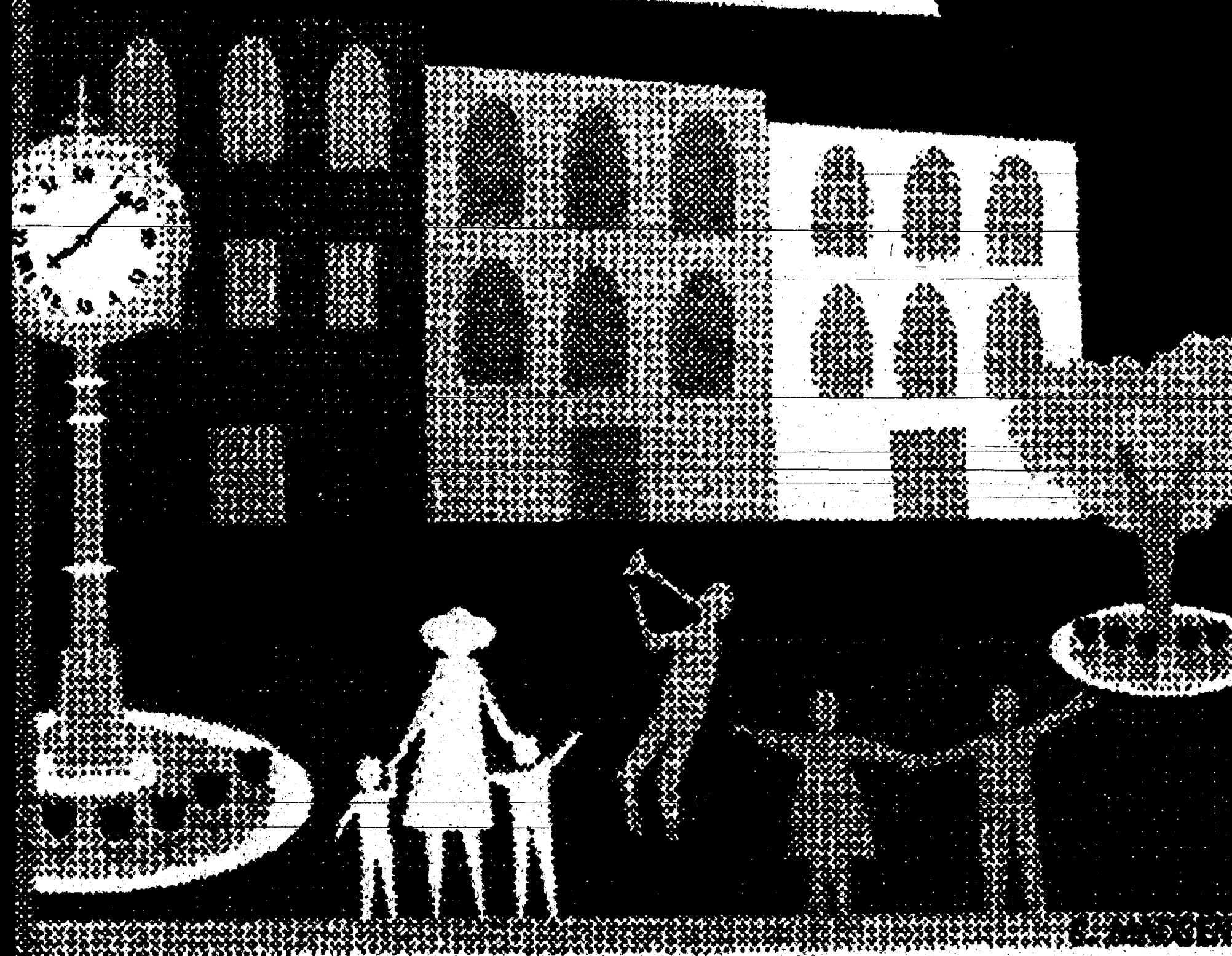

Friday - Saturday - Sunday  
AUGUST 13•14•15th

A Supplement of The Dexter Leader and The Chelsea Standard



# Weekend to offer many things to do

Dexter will be a happening place this weekend with Dexter Daze and other events expected to bring thousands of visitors to the downtown.

The festival will kick off in the morning with a host of activities. In addition, art and craft booths will line Monument Park. Approximately 90 artisans will be on hand.

A shuttle is expected to alleviate parking problems during Dexter Daze. A bus will take visitors who park at the high school downtown.

The schedule of entertainment for Friday is as follows:

- Fantasy E-Fex Puppets: 11 a.m. and 2 p.m.
- Zeemo the Magnificent: 12:30 p.m.
- Colors the Clown: 3 p.m. and 5 p.m.
- Big Pinky and the Joint Effort Band: 3:30 p.m.
- Most Wanted band: 5:30 p.m.
- Al Hill & the Love Butlers: 8 p.m.
- Saturday's entertainment includes:
- Dexter Daze parade: 10 a.m.
- Colors the Clown: 11:30 a.m.
- Storyteller LaRon Williams: 12:30 p.m.
- Horseshoe tournament: 1 p.m.
- Children's entertainer Gemini: 2 p.m.
- Forest Lawn Cemetery Tour: 2 p.m.
- Driv'n Sideways: 3:30 p.m.
- RFD Boys: 5 p.m.
- Kiwanis Club raffle drawing: 6 p.m.

- RFD Boys: 5 p.m.
- George Bedard & the Kingpins: 8 p.m.

Other events this weekend include the Dexter American Legion annual Swiss Steak Fry at 4:30 p.m. Friday and the St. James' Episcopal Church chicken barbecue at 11:30 a.m. Saturday.

In addition, Friends of Dexter Library will hold its annual book sale Saturday from 9 a.m. to 4 p.m. at the library. Books will range from 25 cents for paperback to 50 cents for hardcover. A donation of Civil War books and other military subjects will be included in the sale.

The Dexter Ringers will hold a horseshoe tournaments Saturday at 1 p.m. in the alley on Baker Road. Dexter Senior Citizens will hold a bake sale and additional food will be offered through vendors in the park.

Dexter Area Museum will host Civil War re-enactor Rob Stone of the 7th Michigan Volunteer Infantry. Company B re-enacting club. He will address such topics as clothing, equipment, diet and common experiences of Union and Confederate troops. Stone's appearance is scheduled from 1 p.m. to 3 p.m. at the museum on Inverness Street.

In addition, the museum will have a

See WEEKEND — Page 3-D

# Dexter Daze

Saturday - Sunday  
August 12 - 13

Knights of Columbus

## BINGO TENT

Friday 3-10  
Saturday 1-10

## HORSESHOE TOURNAMENT

Saturday  
August 14 - 1 p.m.  
The Alley (on Baker Rd.)

## FOOD DAZE

Food Vendors in the Park plus...

FRIDAY

American Legion — SWISS STEAK FRY  
4:30-8:00 p.m.

SATURDAY

St. James Church — CHICKEN BARBECUE  
11:30 a.m. 'till gone

## SOCIAL TENT

Located in the Park  
Friday & Saturday!

Come and listen to the  
Music and visit with your Friends!

Kiwanis Raffle

## WIN A New TRUCK CAR

Or  
Saturday 6 p.m. at the Gazebo

## DEXTER HISTORICAL MUSEUM

OPEN FOR VISITORS

Fri. & Sat. 12 Noon-3 p.m.  
Corner of Inverness & Fourth

## DEXTER DISTRICT LIBRARY

book sale  
Saturday 9 a.m. - 4 p.m.  
8080 Fourth St.

## FREE SHUTTLE BUS

from Dexter High School  
on Baker Road

## ARTS & CRAFTS DISPLAYS

Downtown  
Friday and Saturday

## Dexter Daze PARADE SATURDAY

10 a.m. on Main Street

## Sunday rotary club BRUNCH

11 a.m. - 2 p.m.

## SENIOR CITIZEN BAKE SALE

For more information call  
426-2888

The Dexter Daze Committee would like to thank these sponsors: Pilot Industries, Dexter Kiwanis, Koch & White, Victory Lane, DAPCO, Dexter Firefighters, Gilbert Construction Co., Dexter Lions and The Ann Arbor News.

## Dexter FLOOR STORE

CARPET SALES AND INSTALLATION

Dexter Daze Sale  
50% OFF  
Remnants & Area Rugs

Free floor mats  
while supplies last.

We offer 6 months same as cash for qualified buyers

Mon-Fri 8:30-5:30  
Sat. 10-4  
734-426-4310  
8256 Dexter-Chelsea Rd., Dexter



Guaranteed against wear, stains and fading.

Pergo  
\$3<sup>49</sup>/sq.ft.





# Dexter Daze has grown over years

One of the area's favorite summertime events, Dexter Daze, began 21 years ago as a simple sidewalk sale, organized by merchants in an effort to draw people into downtown. Today, it is a weekend extravaganza that draws an astounding attendance of 30,000 people, and the original tables of merchandise have been joined by a variety of food and craft booths and exciting entertainment.

The weekend event has also become something of an "Old Home Days," where people are sure to run into neighbors and old friends that have moved away.

With the thousands of people attending the event, organizers of Dexter Daze are no longer focused on drawing people into town. They consider it an event purely to celebrate the community.

The people of Dexter are very community-oriented and Dexter Daze is a great opportunity to draw residents and non-residents together. In addition to local residents, businesspeople, and real estate people, members of various churches and organizations, such as the Lions and Kiwanis Clubs, all work side by side with the common goal of organizing a successful festival.

Dexter Daze has also evolved into a favorite summertime stop for many talented craftspeople, who mark the event on their calendar because of its reputation as being an enjoyable place to go. This year, there are a record number of artisans setting up booths in Monument Park.

Organizers attribute the growth of Dexter Daze to the recent and growing interest in smaller communities and a greater sense of civic pride that has resulted.

That pride also is evident the day after the event. Following the weekend, a cleanup day is held, and everyone pitches in to keep Dexter a beautiful and clean town.



The Dexter Daze parade is an annual tradition. This year's parade kicks off at 10 a.m. Saturday. It typically features fire engines, classic cars, kids on bikes, the high school marching band, local Scout troops and service clubs.

## Magician to be at library

Magician Gordon Russ will appear at the Dexter District Library on Friday, Aug. 13, for an evening of laughter, magic and comedy.

The "Australian Magic Revue Show" will conclude the library's summer reading program and will be held under a big tent on the library's lawn.

The program is free and open to children of all ages. Refreshments, including cake and soft drinks, will follow, and no registration is required. Bring a blanket to sit on.

## WEEKEND

Continued from Page 2-D

Boy Scout exhibit featuring Scout memorabilia loaned by Troop 477 Scoutmaster Jack Brigham.

Dexter Area Historical Society will offer a tour of Forest Lawn Cemetery Saturday at 2 p.m. The cemetery includes the grave of village founder Judge Samuel Dexter, as well as other settlers and war heroes.

Also during the weekend, Dexter Community Players will present "The Sound of Music" at Copeland auditorium on Hudson Street. Performances

are slated at 8 p.m. Aug. 12-14 and 2 p.m. Aug. 15. Tickets are available at Dexter Real Estate.

Dexter Rotary Club will hold brunch and jazz in the park Sunday from 11 a.m. to 2 p.m. Catered by Cousins Heritage Inn, the buffet spread will include crapes, vegetable lasagna, salmon, an omelet station, dessert station, homemade bread, salad and beverages.

Tickets for the event are available at Cousins Heritage Inn and from Dexter Rotary Club members. Tickets are \$15 for adults, \$12 for senior citizens and \$8 for children. For more information, call Pam Dooley at 426-7518.

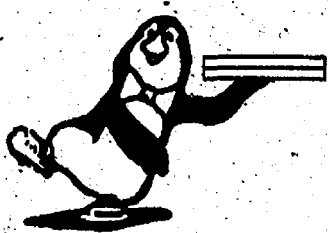

## CLASSIC PIZZA

8015 Huron St. • Dexter, MI 48130

426-1900

We accept VISA, Mastercard, and Discover  
Hours- 11 a.m.-11 p.m. Everyday

Carry Out Special

1 Large, 1 Item

\$5.99

Come sample  
our pizza at the  
Lion Wagon



S. J. Lippert  
Flooring

Annual  
Remnant Sale

Dexter Daze Sale thru August

M-F 8:30-5:00; Sat. 10:00-2:00  
Evenings by Appt.

3115 Broad, Dexter  
426-8779

## Dexter Print & Graphics

Stop by on Friday during  
Dexter Daze for your free  
note pad.

- Corporate Packages
- Computer Forms
- Business Cards
- Wedding Invitations
- Holiday Cards
- Baby Announcements
- Shower Invitations
- Blank Designer papers for your laser printer
- High-Speed Copying
- Free Estimates
- Flyers & Brochures
- Fast Friendly Service

"We're Here to make your  
job easy!"

3115 Broad Street  
Dexter, MI 48130  
734-426-7558

Right behind the Dexter  
Bakery

## YVONNE'S CONSIGNMENTS

RESALE WEAR

FOR THE WHOLE FAMILY

NEW FALL ITEMS  
ARRIVING DAILY



\*Formal Wear • Bridal Wear • Avon  
Not Included in This Sale  
Regular Priced Items Only  
Offer Expires 9-15-99

8089 MAIN STREET  
DOWNTOWN DEXTER

HOURS:

Tuesday thru Friday 10-6

Saturday 10-3

734-426-6992





Colors the Clown is among the favorite entertainers for children during Dexter Daze. Colors will perform at 3 p.m. Friday and 11:30 a.m. Saturday.

## Colors the Clown to brew up magic at Dexter Daze festival

Colors the Clown will brew a magic all her own at Dexter Daze this weekend when she presents shows at 3 p.m. Friday and at 11:30 a.m. Saturday.

The show incorporates small animals, magic tricks and clown antics into a show Colors says children and animal-lovers are sure to enjoy.

"I'm a magical clown," Colors said. "If you like animals, you'll love the show. I try to do the most unusual stuff."

In addition, Colors will march in the parade with her pot-bellied pig Petunia and will sculpt balloon designs for children after her Saturday show.

## Museum to share war history

Food shortages, worn clothing, and war will be some of the topics Civil War enactor Bob Stone addresses Saturday at 1 p.m. and 3 p.m. on the lawn at Dexter Area Museum.

Stone will have a muzzle-loader rifle on hand and has received permission to fire it for the audiences. He also will discuss the clothing, equipment, diet and common experiences of Union and Confederate soldiers, and will be available to answer questions.

The talks come at a time of renewed interest in the Civil War, said Bene Fusilier, a museum curator

and the corresponding secretary for Dexter Area Historical Society.

"I think the young people especially will enjoy it," she said.

It also may spark interest in family history. Several area families have ancestors who fought in the war.

"My great-grandfather was in it," Fusilier said. "It was a rough time. Their shoes were all worn, and they were practically walking on nothing."

In addition, the museum will be open from 11 a.m. to 4 p.m. Friday and Saturday, and will feature a historical Boy Scout display.

## Dexter American Legion

### Swiss Steak Dinner

\$7.00

Aug. 13th - 4:30pm - 8:00pm

8225 Dexter-Chelsea Rd.

Includes: mashed potatoes and gravy, vegetable, roll and beverage.



## DEXTER DAZE

Sale at all 5 locations thru August

NOW ON SALE

Bags ..... 20% OFF  
Albums ..... 20% OFF  
Frames ..... 20% OFF  
Tripods  
up to ..... 50% OFF

## HURON CAMERA

5 LOCATIONS TO SERVE YOU

[www.huroncamera.com](http://www.huroncamera.com)

8060 Main St., Dexter • (734) 426-4654 (main store)

450 E. Mich. Ave., Saline • (734) 429-8575

1090 South Main St., Chelsea • (734) 475-1023

10 W. Michigan Ave., Battle Creek • (616) 965-7285

159 W. Michigan Ave., Jackson • (517) 783-4820





Face painting is a popular offering for children during Dexter Daze. The festival is slated this weekend in Monument Park. Entertainers typically perform in the gazebo and on Central Street near the park.

## Local band to mark 10 years at festival

Big Pinky and the Joint Effort Band will celebrate its 10-year anniversary this summer while performing at Dexter Daze on Friday from 3:30 to 5 p.m.

The six area musicians perform music from the '50s to the mid-'70s, including "The Wanderer," "Run-Around Sue," and "Land of 1,000 Dances." They also cover titles from Little Richard and the Temptations.

Overall, the group lends an informal tone to their performances, saxophonist Mark Amsdill said.

"Sometimes the music is more fun," he said. "We play out to the kids and to the families."

The group, which plays at various area venues and events, enjoys play-

ing the early set at Dexter Daze so band members can mingle with friends later in the evening, Amsdill said.

"(Dexter Daze) is like a family reunion. It always has been for me," he said. "You see people you haven't seen since last year."

Amsdill and percussionist Pat Peck are from Dexter. Other band members are Glen "Pinky" Pingston, Ric Mayer on guitar, Kevin Rhodes on keyboard and trombone, and Nick Bauder on bass.

The musicians are war veterans, most having served in Vietnam. They started playing in the mid-'60s and are producing the same music they heard growing up.

## Dexter Card & Gift

### Dexter Daze Specials

- Hallmark Closeouts - 1/2 Off
- Back to School Specials
- Special Prices on Selected Gifts up to 75% off
- Costume Jewelry - Special Prices

**426-4991**

**8106 Main St. • Dexter**

## Dexter Kiwanis Club

"Serving Dexter Since 1937"

Commissioned by the DEXTER KIWANIS CLUB and created in 100% Cotton by "We Love Country" the design captures the spirit of the Village of Dexter in the depiction of historical village landmarks. A keepsake gift for yourself, or a friend or relative near or far away. Pre-shrunk, color fast and washable. Handsome and Practical, coverlets measure about 50x70 inches. For a low cost of \$50.

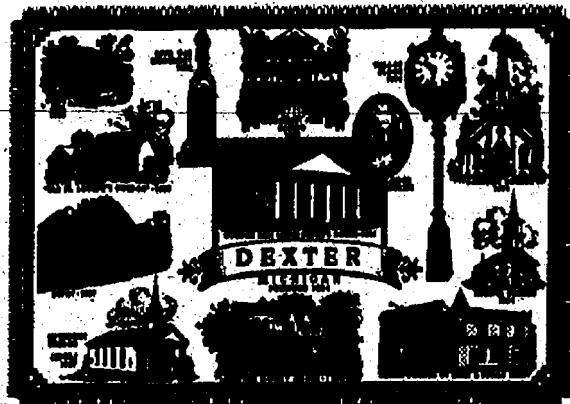

Available at Dexter Card and Gift Shop • 8106 Main St.  
Or Call 426-3632 to Order

## DEXTER KIWANIS RAFFLE \$10<sup>00</sup>

**GRAND PRIZE: 1999 CHEVROLET CAVALIER  
OR S-10 PICKUP**

**2ND PRIZE: \$500 CASH**

**3RD PRIZE: \$250 CASH**

**ONLY 3,000 TICKETS**

**ONLY 3,000 TICKETS**

Drawing: August 14, 1999 6:00 p.m.  
at Monument Park, Dexter Michigan

License No. R53409 \$10<sup>00</sup> EACH

Presence not required to win

If less than 1,000 tickets are sold, a 50-50 drawing will be conducted with a minimum Grand Prize of \$3,000. Winner is responsible for taxes, title, license.

Visit our  
sausage  
wagon  
11am-10pm  
Fri & Sat

## Dexter Daze at

## Dexter's Pub

### Featuring Dexter's Pub Specials

- Herb ended Prime Rib
- Alaskan Salmon Crab - All You Can Eat
- T-Bone Steaks U.S. Choice
- Smoked Baby Back Ribs
- Smoked Amish Chicken
- Lemon Crumb Whitefish
- Deep Dish Pub Special Pizza's

Come enjoy dining and Dexter Daze drink specials in our air conditioned 2 floors of dining. Kids menu will also be available. Our deck will be open weather permitting.

**8114 Main St., Dexter • (734) 426-1234**



# Business owners to offer sales during festival

By Jillian Duchnowski

Heritage Newspapers

Dexter business owners are preparing sales, drawings and extra merchandise for Dexter Daze that they hope will draw in new customers.

"People prepare months in advance - I do anyway," said Mary O'Neil of O'Neil's Home Furnishings. "We work hard - we dust, we sparkle."

Area store owners said they hope the fruits of their labors will attract

new customers. They use Dexter Daze as an opportunity to showcase their merchandise to people from out of town and those who are new to the area.

"A lot of new faces; a lot of people coming through town. We really want people to see what we have," O'Neil said.

O'Neil's will conduct its annual Opps Sale, marking down items that special-order customers did not pick

up, that were scratched, or that were otherwise not suitable for the sales floor. In addition, the store's lower level will be open, and the furniture will be arranged to accommodate larger crowds.

For Huron Camera, the attraction will be a drawing for a free camera and a booth in front of the store.

"We put on the drawing to draw in people who wouldn't normally come to our store," said manager Seder Burns.

In addition, Huron Camera will offer sales on cameras; 20 percent off frames albums, and bags; and up to 50 percent off tripods. The store will extend its hours and remain open until 7 p.m. Friday and until 6 p.m.

Saturday for the event.

Hearts and Flowers will offer 15 to 50 percent off merchandise and will give free balloons to children, owner DeeDe Barthol said.

She will pass out business cards so people walking through her store will remember it and perhaps visit again. This is a way to take advantage of the larger crowds.

"We get a lot more people in the store, just walking around," said Barthol. "It's one of our better weekends."

Yvonne's Consignments also will offer a sale, marking items priced 50

See SALES — Page 7-D



Children can find plenty to do during Dexter Daze. Entertainment scheduled for Friday and Saturday includes a puppeteer, a magician, a clown and storyteller.

## DEXTER KIWANIS RAFFLE \$10<sup>00</sup>

**GRAND PRIZE: 1999 CHEVROLET CAVALIER OR S-10 PICKUP**

**2ND PRIZE: \$500 CASH**

**3RD PRIZE: \$250 CASH**

**ONLY 3,000 TICKETS**

Drawing: August 14, 1999 6:00 p.m.  
at Monument Park, Dexter Michigan  
License No. R53409 \$10<sup>00</sup> EACH  
Presence not required to win

If less than 1,000 tickets are sold, a 50-50 drawing will be conducted with a minimum Grand Prize of \$3,000. Winner is responsible for taxes, title, license.

Visit our  
savage  
wagon  
11am-10pm  
Fri & Sat

Thursday, August 12, 1999 • DEXTER LEADER

## Busch's

Your Food Store

### Hungry?

Check out our wide variety of hot & cold deli foods, fresh salad bar, party trays, beer & wine, ice, pop...

With 11 convenient locations including Downtown Dexter.

## COMFORT ZONE MECHANICAL

Heating & Cooling • Sales & Service • Custom Sheer Metal

# LENNOX

Annual Early Season Special on OIL FURNACE & GAS SPECIALS

Call for a FREE estimate on a new Lennox Home Comfort System

3126 Broad St. • Dexter • 426-6350 • 433-1020

## Little Gingerbread House

Preschool/Daycare for children ages 2½-5 yrs. old

18 years  
In the Dexter  
Community

Year-Round Program Available  
Certified Teachers

426-4222

7926 Ann Arbor St. • Dexter

Knights  
of  
Columbus

## Bingo Under the Tent

Next to Coy Realty • 3238 Broad

Refreshments Available

Knights  
of  
Columbus

---

### Buffet Style Breakfast

Open to the Public      Everyone Welcome

Saturday, August 14

7:30 AM to 11:30 AM

Scrambled Eggs	Hash Browns	Juice
French Toast	Toast	Coffee
Sausage or Ham	Fruit	

\$5.00

St. Joseph's Church Parish Center  
Dover and Third, Dexter

\$5.00

Page 6-D



# Cemetery tour set Saturday

Nancy VanBlaricum, genealogist for Dexter Area Historical Society and treasurer of Forest Lawn Cemetery, will conduct a tour of the cemetery at 2 p.m. Saturday.

The tour will feature the headstones of local celebrities, such as Judge Samuel William Dexter and two of his wives, Civil War soldier Harrison Jeffords, and the Copeland family. The tour will shed light on local history, VanBlaricum said.

"There's a corollary between history and the cemetery," she said.

In addition, she will point out interesting or unusual headstones, including one marker shaped like a tree stump.

## SALES

*Continued from Page 6-D*

cents with yellow, green and pink tags. The seasonal sale will clear out spring and summer merchandise to make room for fall clothes, said owner Yvonne Williams.

Also, Williams will distribute fliers explaining the consignment process to customers and encourage them to offer items on consignment.

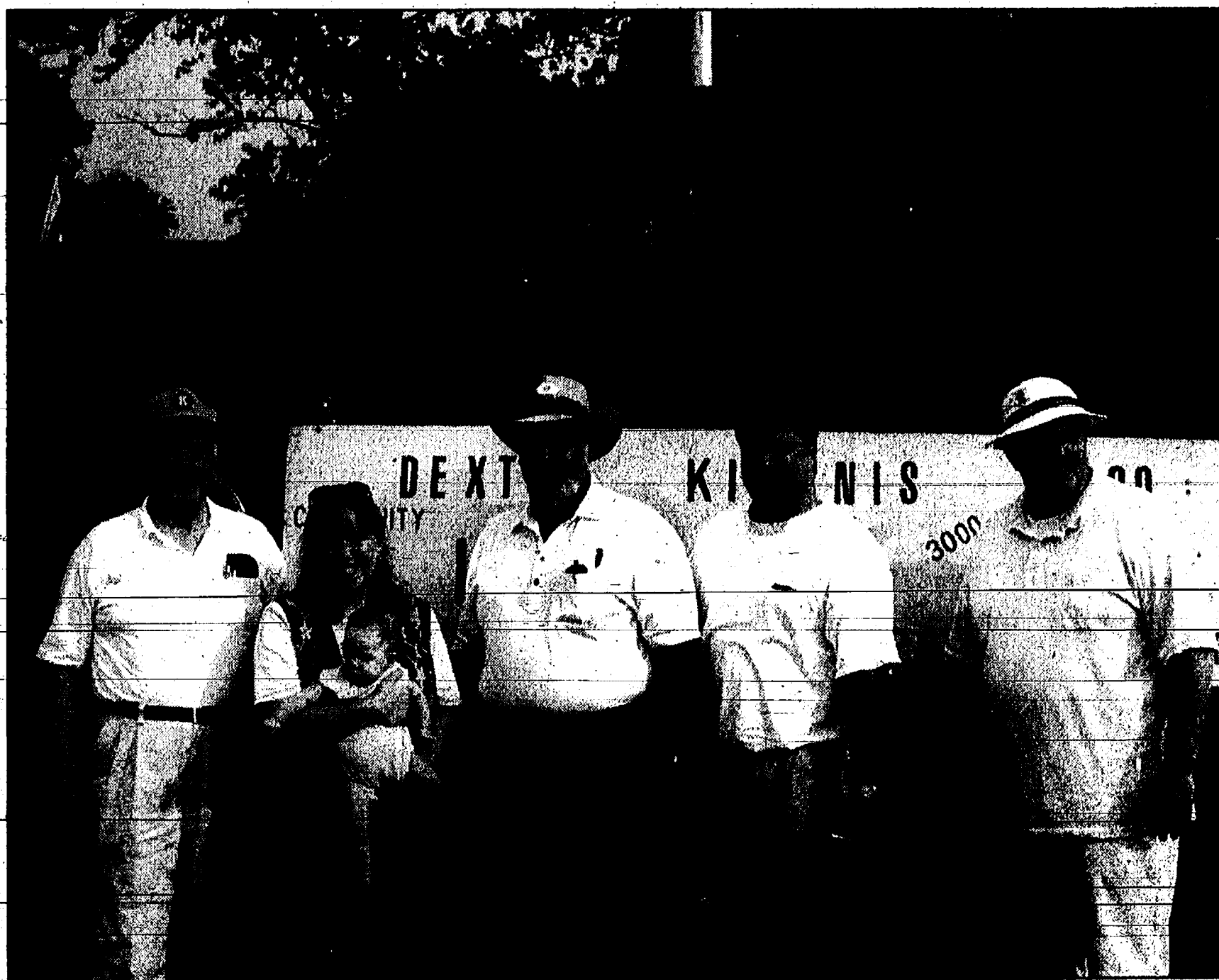

Dexter Kiwanis Club's annual vehicle raffle will be held Saturday at 6 p.m. near Monument Park. The raffle is among many highlights of the annual festival.



More than 90 artisans are scheduled to show their wares during Dexter Daze this weekend. The annual festival also includes entertainment, food, cemetery tours, museum exhibits and a library book sale.



**Family Fun  
at Generations Together**  
Friday, August 13th  
10 am - 2 pm

- 80 Family Yard Sale (non-profit fund raising event)
- Colorbök Items

Enjoy a Tour of Generations Together

2801 Baker Rd • Dexter  
(734) 426-4091

Generations  
Together

### Infant Comfort Station

**Dexter Daze Booth 25**

Need a change?

Feeding Time?

Free Use & Help

Need help with siblings so you can tend baby?

Quiet Time?

**Peace Lutheran Church**

### Sidewalk Sale

426-1581  
8063 Main Street  
Downtown Dexter



# Friday - Saturday - Sunday AUGUST 13 • 14 • 15th

## **FREE ENTERTAINMENT**

Events located in the Village Gazebo in the Center of Town

### **FRIDAY EVENTS**

**Fantasy E-Fox Puppet Theater** . . . . . 11:00am & 2:00pm

Sponsored by Pilot Industries

**Zeemo's One Man Circus** . . . . . 12:30pm-1:30pm

Sponsored by the Dexter Kiwanis

**COLORS the Clown** . . . . . 3:00pm-5:00pm

Sponsored by the Dexter Kiwanis

**Big Pinky & the Joint Effort Band 50-70's Rock & Roll** . . . . . 3:30-5:00pm

Sponsored by Koch & White & Victory Lane Oil Change

**MOST WANTED** . . . . . 5:30-7:30pm

Sponsored by DAPCO

**AL HILL & THE LOVE BUTLERS** . . . . . 8:00-11:00pm

Sponsored by the Dexter Firefighters

### **SATURDAY EVENTS**

**COLORS the Clown** . . . . . 11:30am-12:30pm

Sponsored by the Dexter Kiwanis

**LaRon Williams Storyteller Extraordinaire** . . . . . 12:30pm-1:30pm

Sponsored by the Dexter Kiwanis

**Forest Lawn Cemetary Tour** . . . . . 2:00pm

**GEMINI Family Entertainment** . . . . . 2:00-3:00pm

Sponsored by Gilbert Construction Co

**KIWANIS RAFFLE** . . . . . 6:00pm

**RFD Boys The Best in Bluegrass**

Sponsored by the Dexter Lions . . . . . 5:00-7:30pm

**George Bedard & The Kingpins** . . . . . 8:00-11:00pm

Sponsored by the Ann Arbor News

ENTERTAINMENT SYSTEMS Sponsored by Pilot Industries

LIGHTING: Quest Lighting • SOUND: Aerial Enterprises

MC: Joe Tiboni • PIANO: King Keyboards

DEXTER DAZE is an affiliate of the Dexter Area Chamber of Commerce

## For More Information Call 426-2888



**Lotto 49**

**Packaged  
Liquor**

**Double Coupons  
Up To 50¢**

**OPEN 6 A.M.  
TIL MIDNIGHT  
7 DAYS A WEEK**



**Total Bottom Line Savings**

JACKSON  
1821 SPRING ARBOR RD.

JACKSON  
2119 FERGUSON RD.

JACKSON  
201 PARK AVENUE

CHELSEA  
1101 MI-52 HIGHWAY

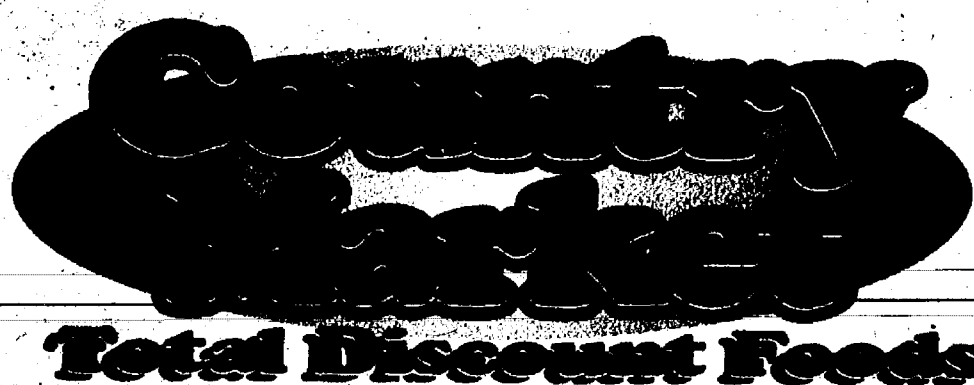

**Total Discount Foods**

ADRIAN  
115 W. MAUMEE

ADRIAN  
1392 S. SHERMAN HWY

BROOKLYN  
11301 BROOKLYN RD

SOUTH LYON  
600 N. LAFAYETTE

DEXTER  
2011 ANN ARBOR DEXTER RD

**Buy One...Get One... ~~Free~~ Sale!**



**Save  
\$1.60**

**U.S.D.A. Choice Beef  
Boneless  
Bottom Round  
Roast or  
Western Ribs**

**\$1.30**  
A ROUND

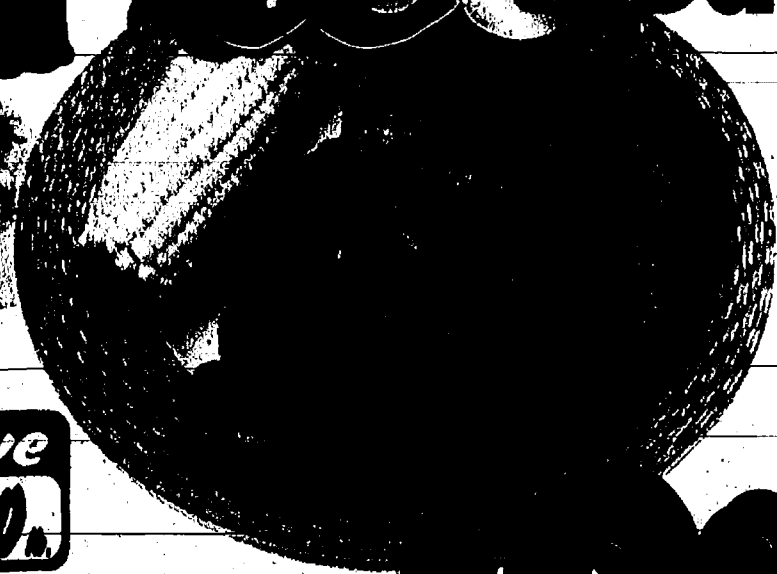

**Save  
\$1.60**

**U.S.D.A. Choice Beef  
Boneless  
Top Sirloin  
Steak**

**\$2.00**  
A ROUND

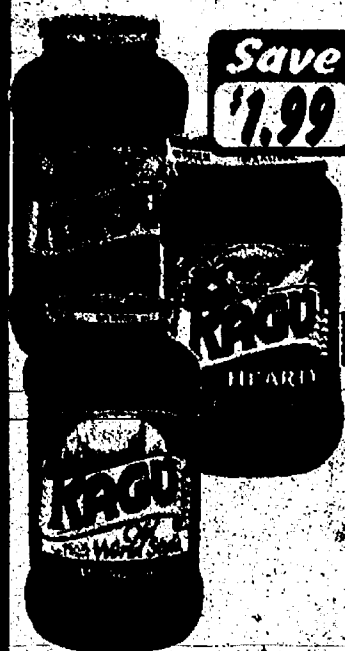

**Save  
\$1.99**

**Ragu  
Spaghetti  
Sauces**

• Assorted Varieties • 16-26 oz.

**buy one,  
get one**

**Free**

Limit 1 FREE per customer



**Save  
\$2.99**

**RAISIN  
BRAN**

**buy one,  
get one**

**Free**

**GRAPE  
NUTS**

Limit 1 FREE per customer

**Post  
Cereal Sale**

• Honeycomb 14.5 oz. • Oreo O's 12 oz.  
• Frosted Alpha Bits 18 oz.  
• Frosted Alpha Bits w/Marshmallows 14 oz.  
• Raisin Bran 20 oz. • Grape Nuts 24 oz.

**buy one,  
get one**

**Free**

Limit 1 FREE per customer

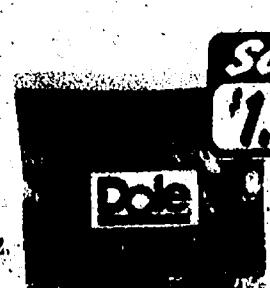

**Save  
\$1.69**

**Dole  
Classic  
Salad Mix**

• Assorted Varieties • 1 lb. Bag

**buy one,  
get one**

**Free**

Limit 1 FREE per customer



**Save  
\$3.49**

**Aunt  
Jemima  
Syrup**

• Butter Lite,  
Regular or  
Lite • 24 oz.

**buy  
one  
get  
one**

**Free**

Limit 1 FREE per customer



**Save  
\$1.95**

**Aunt  
Jemima**

**The Original**

**Aunt  
Jemima**

**The Original**

**buy  
one  
get  
one**

**Free**

Limit 1 FREE per customer

**Aunt Jemima  
Pancake  
Mix**

• Buttermilk  
Complete or  
Regular • 32 oz.



**Save  
\$2.99**

**Eckrich  
Grillers or  
Hot Dogs**

BEEF OR CHEESE HOT DOGS  
ASSORTED GRILLERS • 1 LB. PKG.

**buy one pkg.  
get one pkg.**

**Free**

Limit 1 FREE per customer

11 12 13 14 15 16 17

We reserve the right to limit quantities. Some items not exactly as pictured. Not responsible for typographical errors.



# BUY ONE GET ONE FREE SAVINGS!

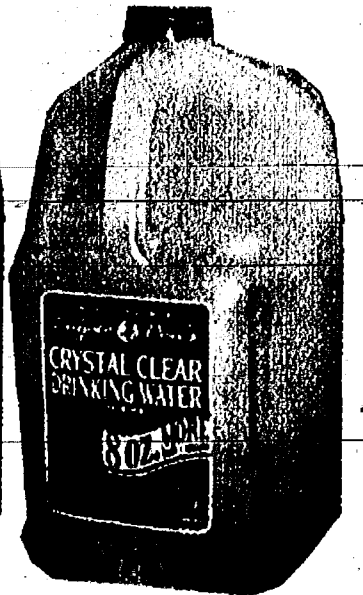
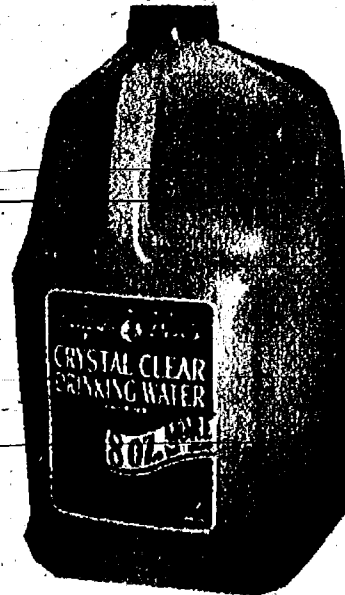
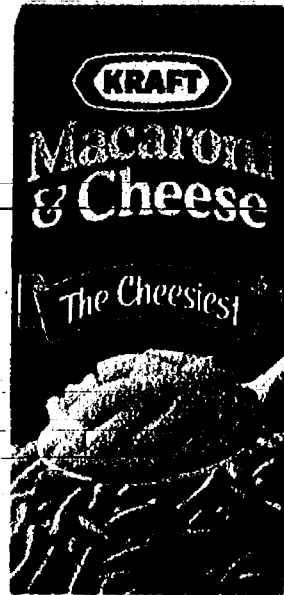
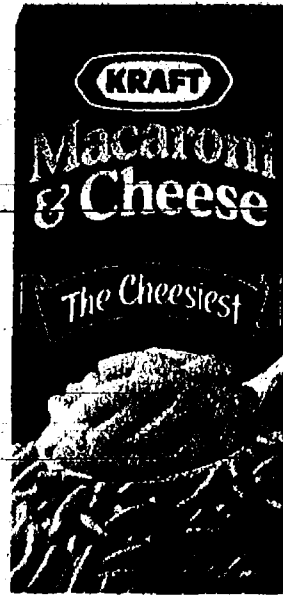
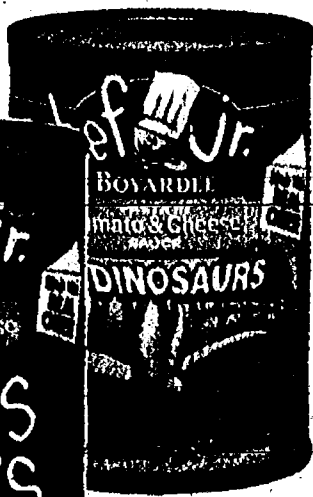

## Chef Boyardee Meatless Pasta

• Spideerman, ABC's 123's, Dinosaurs, Adventures of the Sea • 15 oz. Can

## Kraft Macaroni & Cheese

• Regular Only  
• 7.25 oz. Box

## Buffalo Don's Water

• Artesan, Distilled, Infant, Crystal Clear • 136 oz.

buy  
one  
get  
one

**Free**

LIMIT 2 FREE per customer

buy  
one  
get  
one

**Free**

LIMIT 2 FREE per customer

buy  
one  
get  
one

**Free**

LIMIT 1 FREE per customer



## Handi Snack Pudding or Gels

• Assorted Varieties  
• 4 Pack



buy  
one  
get  
one

**Free**

LIMIT 1 FREE per customer

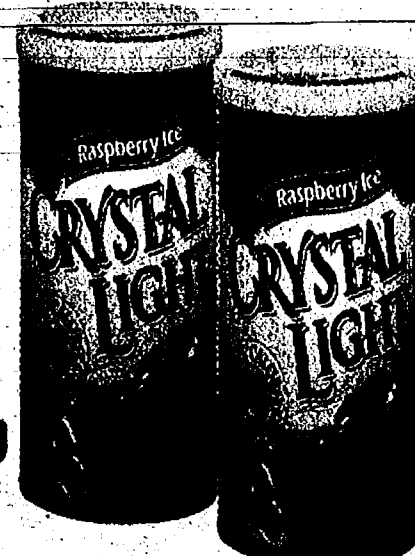

## Crystal Light Drink Mix

• Assorted Varieties  
• Makes 12 Quarts

buy  
one  
get  
one

**Free**

LIMIT 1 FREE per customer



## Old El Paso Taco Shells

• White or Regular  
• 12 Ct. Pkg.

buy  
one  
get  
one

**Free**

LIMIT 1 FREE per customer



## Carnation Coffeemate

• Regular, Lite or Fat Free  
• 16 oz.

Buy 16 oz.  
Coffeemate  
receive  
Hill Brothers  
Coffee

**Free**

LIMIT 1 FREE per customer



## Aunt Millie's Split or Cracked Wheat Bread

Your Choice  
• Cracked 24 oz. • Split 20 oz.

buy  
one  
get  
one

**Free**

LIMIT 1 FREE per customer



## Dynamo Liquid Detergent

• Regular or With Bleach  
• 100 oz.

buy  
one  
get  
one

**Free**

LIMIT 1 FREE per customer



# JUST COMPARE THE BOTTOM LINE

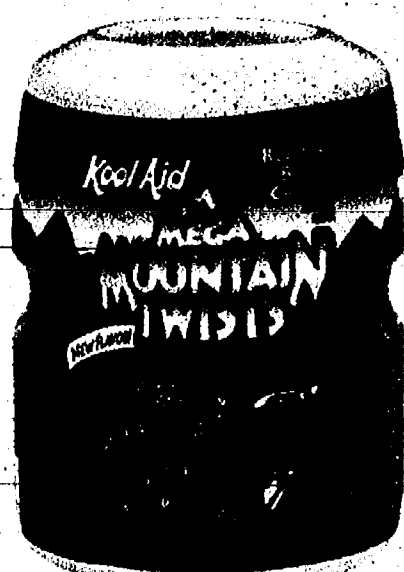

**Soft 'N Gentle**  
Bath Tissue  
• Assorted or White • 4 Roll  
**89¢**

## Ocean Spray Cranberry Juices

• Assorted Varieties Including Lo Cal • 48 oz.

## Kool-Aid Sweetened Drink Mix

• Assorted Flavors • Makes 8 Quarts

## So-Dri Paper Towels

• White or Prints • Single Roll

buy one get one

**Free**

LIMIT 1 FREE per customer

buy one get one

**Free**

LIMIT 1 FREE per customer

buy one get one

**Free**

LIMIT 1 FREE per customer



## Pringles Potato Crisps

• Assorted Varieties • 6 to 7 oz.

**99¢**



## Planter's Peanuts

• Cocktail • Dry Roasted Unsalted or Light Salt • Dry Roasted • 16 oz.

**2/\$5**



## Musselman's Apple Sauce

• Regular or Cinnamon 48 oz. • Natural - 48 oz.

**\$1.79**



## Domino Cane Sugar

• 5 Pounds

**\$1.99**



## Jif Sensations

• Chocolate Silk, Apple Cinnamon, Berry Blend • 14 oz.

**\$1.99**



## Gatorade Sports Beverage

• Assorted Flavors • 64 oz.

**\$1.99**



# Buy 1 Get 1 FREE Dairy & Frozen



## Dannon Lite Yogurt

• Assorted Varieties • 8 oz. Cup

buy  
one  
get  
one

**Free**

LIMIT 1 FREE Per Customer



## Homemade Brand Ice Cream

• Assorted Flavors • Pint Size

buy  
one  
get  
one

**Free**

LIMIT 1 FREE Per Customer



## Homemade Sherbert

• Assorted Varieties • Quart

buy  
one  
get  
one

**Free**

LIMIT 1 FREE Per Customer

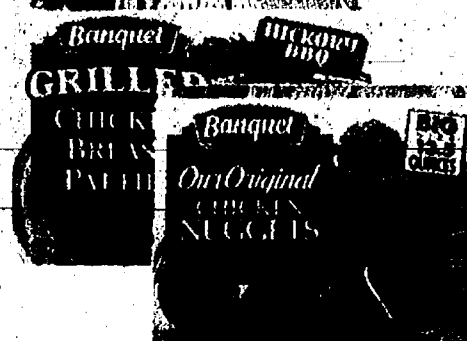

## Banquet Boneless Chicken

• Assorted Varieties • 11-13.5 oz.

buy  
one  
get  
one

**Free**

LIMIT 1 FREE Per Customer

# Start your day with BREAKFAST!



## Eggo Frozen Waffles

• Assorted Varieties • 12.3 oz.

**99¢**



## Blue Bonnet Margarine

• 1 lb. in Qtrs.

**2/\$1**

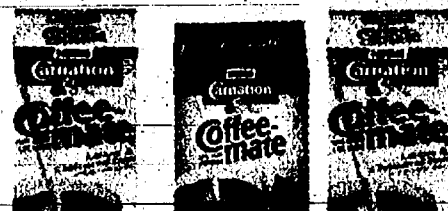

## Carnation Coffeemate

• Assorted Reg. & Fat Free • 16 oz.

**\$1.19**



## Minute Maid Orange Juice

• Assorted Varieties  
• 64 oz. Carton

**\$2.19**

# MEAL TIME IN NO TIME



## Tony's Microwaveable New York Garlic Bread Pizza for One

• Assorted • 6.5-7.64 oz.

**2/\$3**

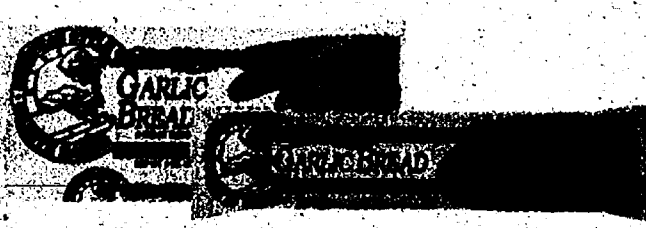

## New York Garlic Bread or Breadsticks

• Bread - 16 oz. • Sticks - 9 oz.

**2/\$3**

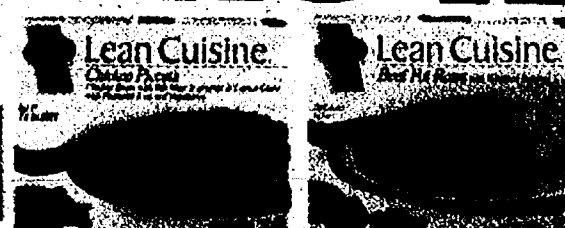

## Stouffer's American Favorites or Cafe Classics Lean Cuisine

• Assorted Varieties • 8.5-10.8 oz.

**2/\$5**



## Jack's Naturally Rising Pizza

• Assorted Varieties • 12" Pizza

**3/\$10**

# COOL & DELICIOUS SUMMER TREATS



## Reddi Wip Whipped Topping

• Real Cream,  
Fat Free,  
Ex-Creamy • 7 oz.

**\$1.79**



## Ice Castle Ice Cream Sandwiches

• 12 Pack

**\$2.19**



## Good Humor Ice Cream Bars

• Strawberry Shortcake, Cookies  
& Cream, Chocolate Eclair • 6 Pack

**2/\$5**



## Country Maid Ice Cream

• Assorted • 5 Quart Pail

**\$3.99**



# More to Snack on when it's Buy 1 Get 1 Free!



## Seyfert's Pretzels

• Assorted Regular or Fat Free • 12.5 to 14 oz.

buy one get one

**Free**

LIMIT 1 FREE Per Customer

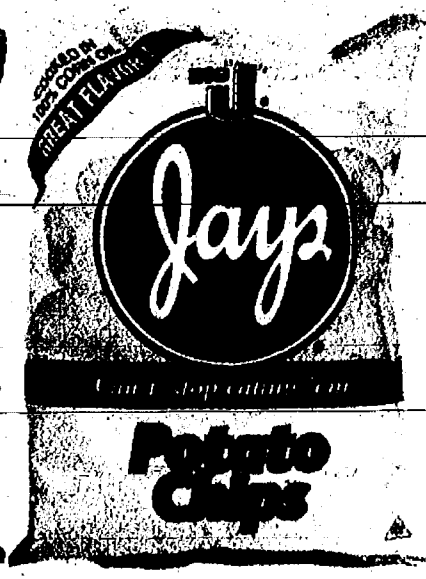

## Big Jay's Potato Chips

• Assorted Varieties • 13.5 oz. Bag

buy one get one

**Free**

LIMIT 1 FREE Per Customer



## Kool-Aid Kool Pops

• 24 Count

buy one get one

**Free**

LIMIT 1 FREE Per Customer

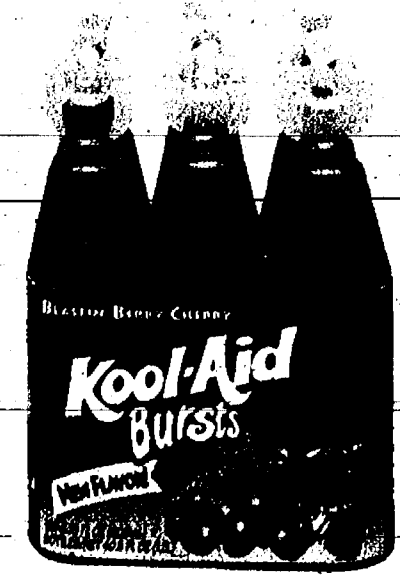

## Kool-Aid Kool Bursts

• Assorted Flavors • 6 Pack

buy one get one

**Free**

LIMIT 1 FREE Per Customer



## Sunny Delight Citrus Punch

• Assorted - 64 oz.

**99¢**



## Pepsi & Pepsi Products

• Assorted 2 Liter Bottles

**99¢**



## Aquafina Water

• 6 Pack

**2/5**



## Pepsi Brand 24 Pack Sale!

**\$4.99**

• Regular, Diet, Diet Caffeine Free Pepsi • Mt. Dew • Vernors • Lipton Brisk



## Pepsi or Pepsi Products Sale

• Assorted Varieties • 8 Pack 20 oz. Btls.

**3/8**

## ADULT BEVERAGES

PLEASE DRINK RESPONSIBLY



Save \$1.00

## Livingston Cellars

• 1.5 Liter Excludes: Merlot & Chardonnay

**\$4.40**



Save \$3.00

## Glen Ellen

• Chardonnay • Merlot • Cabernet • 1.5 Liter

**\$9.00**



Save \$2.98

## Johan Klauss Piesporter Michelsberg

• 750 ml.

**2/7**



Save 80¢

## Jack Daniels Country Cocktails

• Assorted 4 Packs

**\$4.10**

AT STORES WITH LIQUOR ONLY



## Miller Beer

• Lite • Lite Ice • Miller Genuine Draft • Miller G. D. Light • 12 Pack/12 oz. Cans

**\$12.00**



## Miller High Life

• 12 Pack Bottles

**\$5.00**

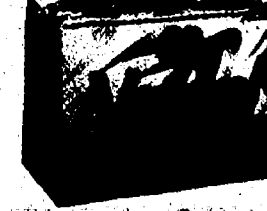

## Natural Beer

• Light or Ice • 24 Pack Cans

**\$8.00**

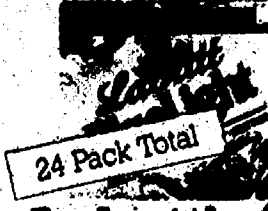

## Labatt's Beer

• 12 Blue and 12 Light Bottles

**\$13.00**





We sell only U.S.D.A. Choice Beef,  
most PREFERRED GRADE of beef in  
the world! Don't be fooled by a  
substitute. If it doesn't say U.S.D.A.  
Choice, it's LESS than the BEST!!

# USDA CHOICE MEATS AT TH



Oscar Mayer  
Lunchables  
Sandwiches &  
**NEW!** Breakfast Items:  
Waffles or Pancakes

**243**

U.S.D.A. Choice Beef  
**Boneless  
Bottom Round  
Roast or  
Western Ribs**

**\$1.39**  
A POUND



From Ground Beef  
81% Lean  
**Fresh Ground  
Hamburger**  
ANY SIZE PKG.

**99¢**  
LB.

U.S.D.A. Choice Beef  
**Ready Made Beef  
Shish-Ka-Bob**

**\$2.99**  
LB.

Johnsonville Assorted  
**Fresh Grilling  
Sausages & Brats**

**2/\$5**  
POUNDS FOR



Gerber's All Natural  
Amish Style  
**Chicken Leg Qtrs.**

**39¢**  
LB.

TURKEY  
HAM OR  
CHICKEN

Thorn Apple Valley  
**Premium Sliced  
Lunch Meats**

**\$2.99**  
LB.

Thorn Apple Valley  
**Smoky Links**  
•REGULAR OR CHEESE

**99¢**  
10 OZ. PKG.

Premi  
•RE

## DELI DEPARTMENT

IF IT'S NEW...IT'S IN OUR DELI!!

**Main Street Deli  
Honey  
Turkey Breast**  
Sandridge  
Lobster  
Pasta Salad  
**\$3.99**  
LB.

**Main Street Deli  
Roast  
Beef**  
**\$3.79**  
LB.

**Sandridge  
Tapioca  
Pudding**  
**\$1.99**  
LB.

**Stella  
Lorraine  
Swiss Cheese**  
**\$3.99**  
LB.

**Our Own Store Made  
Roast Beef  
Sub Sandwiches**  
**\$1.49**  
EA.

## ECKRICH TRUCK

BUY ONE - GET

**Save \$2.79**  
**Eckrich  
Meat only  
Hot Dogs**  
LITE, JUMBO, REG. OR BUNSIZE  
1 LB. PKG.

**Save \$2.79**  
**Eckrich  
Cotto Salami or  
Sliced Bologna**  
BOLOGNA REG. OR LIGHT • 1 LB. PKG.

**Free**  
Eckrich  
Grill  
Hot  
Beef or  
Assorted

**Free**  
Eckrich  
Polis  
Skin  
• 1 LB. PKG.



# THE LOWEST PRICE IN TOWN

**USDA CHOICE**



**Save \$1.60<sup>lb.</sup>**

**U.S.D.A. Choice Beef Boneless Top Sirloin Steak**

**\$2.99**  
A POUND

**Save \$1.70<sup>lb.</sup>**



**The Other White Meat Fresh Center Cut Pork Chops**  
Try with Autumn Apple Recipes!

**\$1.99**  
A POUND

**Save UP TO \$6.99 TO \$6<sup>PKG.</sup>**

**The Other White Meat Fresh Pork Spare Ribs**

FREE PKG. OF EQUAL OR LESSER VALUE



buy one pkg. get one pkg.

**Free**

**Fresh Catfish or Cod Fillets or Marinated Catfish Fillets**

**\$4.79**  
LB.

**Louis Rich Turkey Nuggets**

**2/\$5**  
PKGS. FOR

**Thorn Apple Valley Premium Sliced Bacon**  
•REGULAR OR LOW SALT

**\$1.99**  
LB.

**Great any time of the day! Mr. Dee's Hashbrowns**

**2/\$4**  
PKGS. FOR

**Thorn Apple Valley Bunsie Sausage**  
•REG., POLISH OR HOT

**\$2.99**  
3 LB. PKG.



**TRUCKLOAD SALE GET ONE FREE!**

**FRESH BAKERY DEPARTMENT**

THIS IS AS FRESH AS IT GETS!!



**Eckrich Grillers or Hot Dogs**  
BEEF OR CHEESE HOT DOGS ASSORTED GRILLERS - 1 LB. PKG.

**Eckrich Smoked Polish, Lite or Skinless Sausage**  
•1 LB. PKG.

**Free**  
buy one pkg. get one pkg.



**Pumpernickel Bread**  
Homestyle or Cheese Coles  
Garlic Loaves

**\$1.29**  
8 OZ.

**Our Freshest Bakery!**

**99¢**  
EA.

**Garlic or Plain Bread Sticks**

**\$1.29**  
8 COUNT



**Save \$1.00<sup>EA.</sup>**

**Fresh Fruit!! Cherry Pie**

**\$2.99**  
EA.

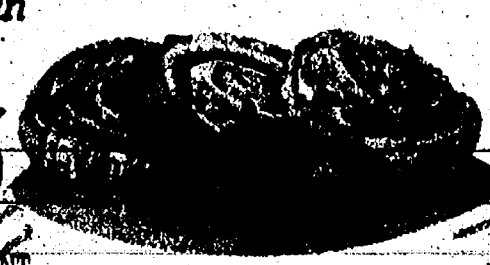

**Tasty Cinnamon Rolls**

**99¢**  
8 COUNT



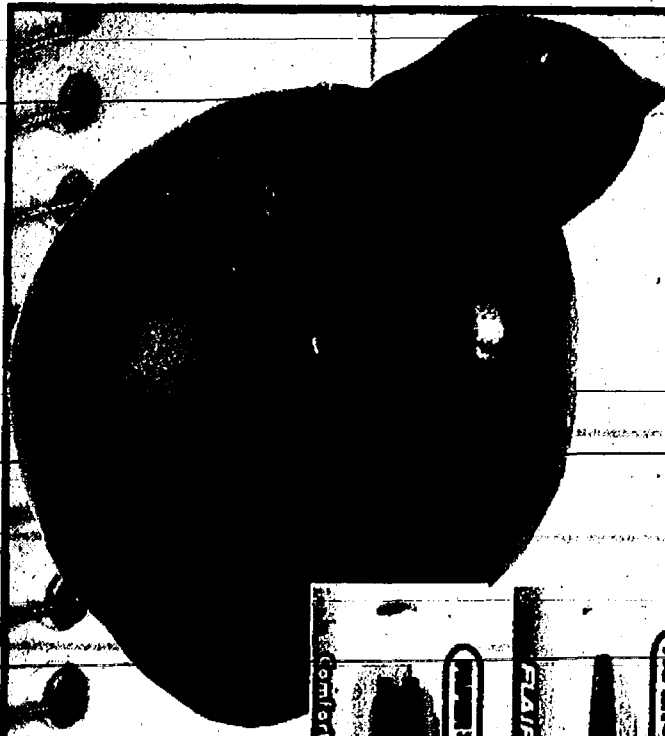

# Back To School

AUGUST 11-  
AUGUST 17, 1999

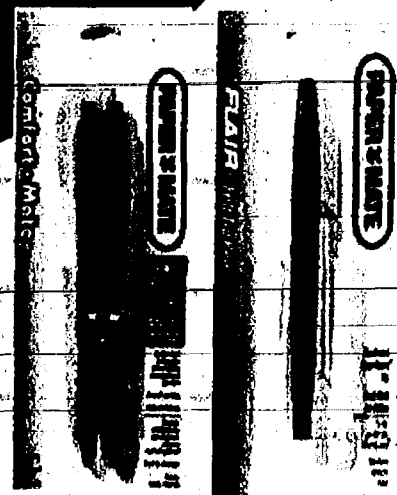

LIQUID PAPER CORRECTION FLUID  
OR SELECTED COLORS  
1 CT. FLAIR PEN OR 2 CT.

**Paper-Mate Comfortmate  
Retractable Pen**

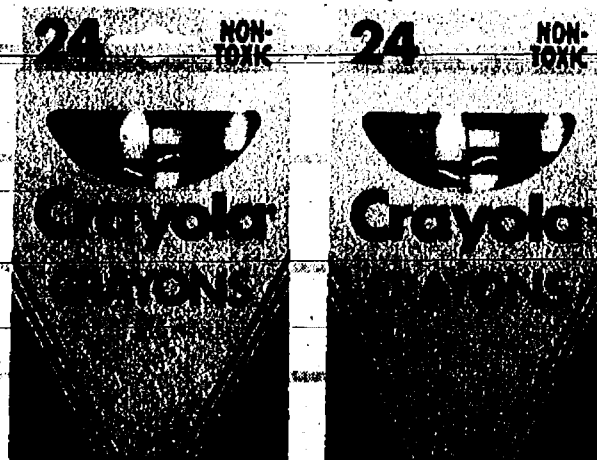

**CRAYOLA  
CRAYONS**  
24 CT. PKG.

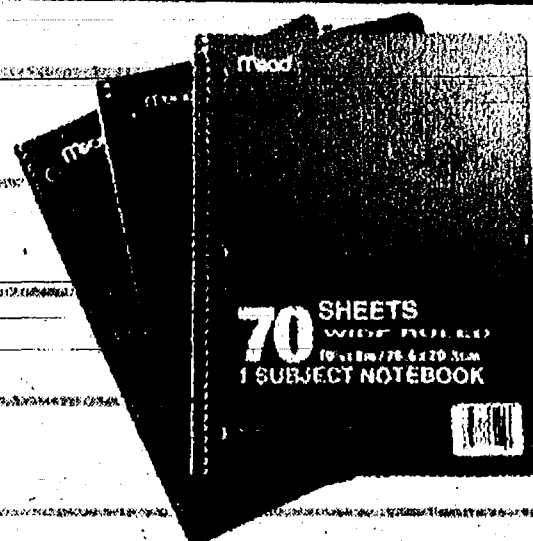

NARROW OR WIDE RULED  
**Mead 1 Subject  
Notebook**  
70 SHEETS

**98¢**

**68¢**

**4/88¢**



SELECTED VARIETIES  
**Colgate  
Toothpaste**  
8.2 OZ. TUBE



ASSORTED VARIETIES  
**Suave Shampoo  
or Conditioner or  
Rave Styling Aids or  
Aqua Net Hair Spray**  
SUAVE - 15 OZ., RAVE 3.5-7.1 OZ., AQUA NET 7 OZ.



SELECTED FLAVORS  
READY TO DRINK  
**Ultra  
Slim-Fast**  
6 PACK 11 OZ. CANS

**\$1.99**  
WITH COUPON ON BACK

**20¢ OFF**  
WITH COUPON ON BACK

**\$4.99**  
WITH COUPON ON BACK



# Back to School Savings Insert

WITH FREE CRAYON ERASER

**Scotch  
Glue Stick**

2 PACK

**\$1.88**



**Eagle  
Pencils**

10 CT. PKG.

**2/98¢**



YOUR CHOICE - TECHNOCLICK  
ADVANCED AUTOMATIC PENCIL OR

**Smart Set Automatic  
Pencil and Calculator  
or Quicker Clicker**

2 PACK

**\$2.99**



SELECTED VARIETIES - YOUR CHOICE  
1 PK. GEL WRITER PEN, 5 PK. ERASER-MATE OR

**Paper-Mate  
Flexgrip Ultra Pens**

2 PACK

**2/3**

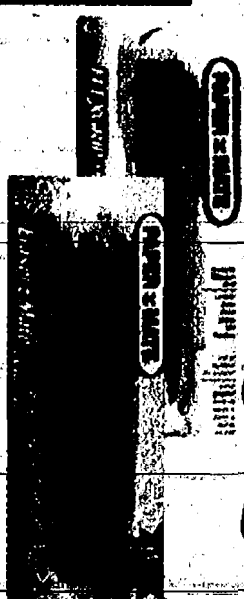

SELECTED COLORS

**Paper-Mate  
Flexgrip/  
Dynagrip Pens**

3 PACK

**2/5**



SELECTED COLORS

**Teledex Dual  
Power Calculator**

EACH

**\$3.88**

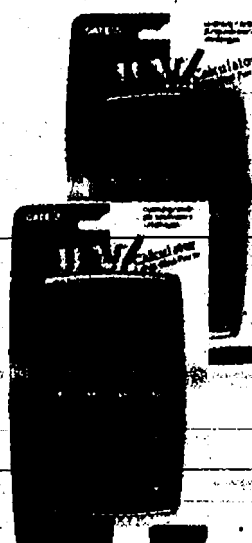

#6 or #10 WHITE  
OR SECURITY

**Roundy's Quality  
Envelopes**

40-100 CT. BOX

**2/98¢**

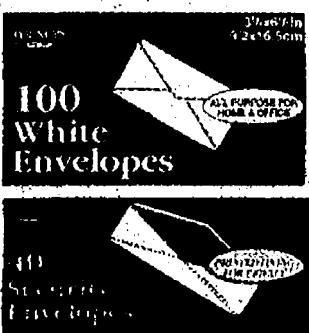

MINT OR  
PEPPERMINT

**Roundy's Quality  
Mouthwash**

24 OZ. BTL.

**99¢**



SELECTED VARIETIES

**Roundy's Quality  
Maxi Pads**

14-24 CT. PACK

**3/4.99**

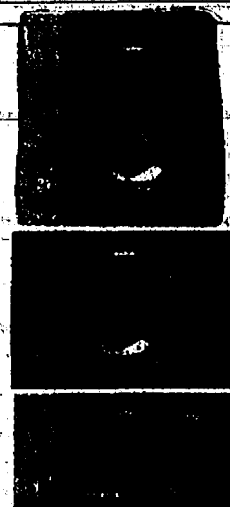

## Additional School Supply Specials

CONSTRUCTION PAPER

FAT LIL' NOTEBOOK

SELECTED BOOK COVERS

3 PRONG POCKET PORTFOLIOS

SELECTED FASHION PORTFOLIOS

SELECTED BINDERS

SELECTED WAVELENGTH PENS AND PENCILS

SELECTED LICENSE THEME BOOKS

SELECTED PLANNERS

SELECTED LICENSE PORTFOLIOS

SPACEMAKER SCHOOL BOXES



# Savings you Can Count On....

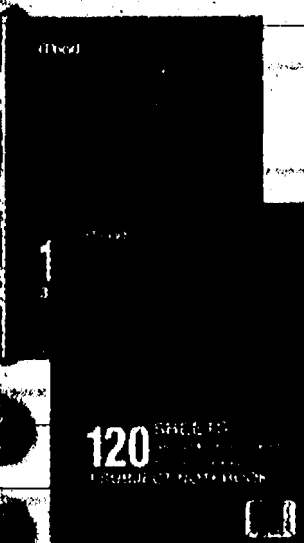

WIDE OR NARROW RULED  
**Mead 3 Subject Notebook**

120 SHEETS

**2/88¢**



WIDE OR COLLEGE  
**Mead Notebook Paper**

150 SHEET PKG.

**68¢**

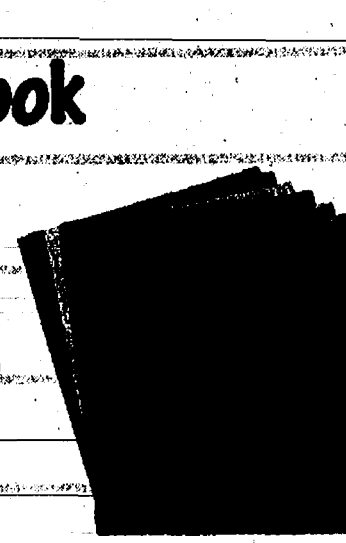

SELECTED COLORS  
**Mead Portfolios**

11 INCH

**7/88¢**



YOUR CHOICE - MENS ATHLETIC CREW OR  
QUARTER SOCKS, MIDGES CASUAL SOCKS OR  
**Boys Athletic Crew Socks**

6 PACK

**\$4.98**



(EXCLUDES NO-RUN WHITE,  
BLUE-ALL & NO-RUN GEL)  
**Elmer's Washable School Glue #304**

4 OZ. BTL.

**68¢**



REFILLABLE  
**Bic Soft Sider Mechanical Pencil**

EACH

**\$1.28**



SELECTED VARIETIES  
**Pantene Pro-V Shampoo or Conditioner**

25.4 OZ. BTL.

**\$5.29**

8 PACK  
AA OR AAA  
**Duracell Batteries**

(EXCLUDES ULTRAS)

**2/7.99**

WITH COUPON ON BACK

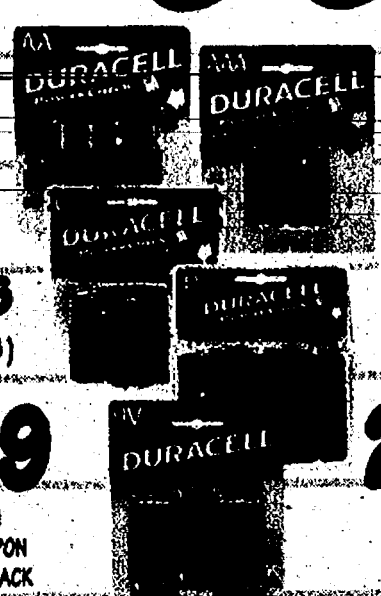

4 PACK CORD OR 2 PK 9VOLT  
**Duracell Batteries**

(EXCLUDES ULTRAS)

**2/6.99**

WITH COUPON ON BACK



SELECTED VARIETIES  
ROUND STIC OR CRYSTAL  
**Bic Pens**

10 PACK

**2/1.49**

WITH COUPON ON BACK

## Check-Out Our Large Selection of Fresh Candies



KIT KAT, REEB'S PEANUT BUTTER CUPS,  
ALMOND JOY OR 5TH AVENUE  
**Hershey's Multi-Pack**

10 COUNT PKG.

**99¢**

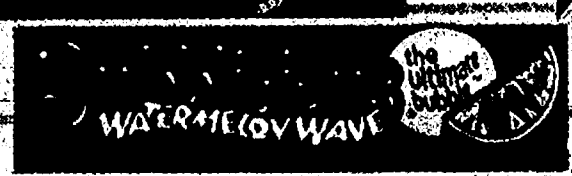
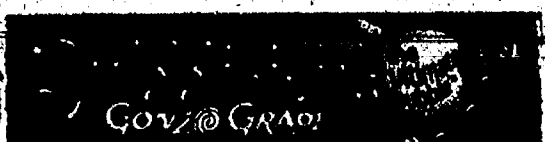

SELECTED FLAVORS  
**Bubblicious Bubble Gum**

5 PIECE SINGLE PACK

**3/99¢**



SELECTED VARIETIES  
**Mike and Ike or Hot Tamales Candies**

8 OZ. BOX

**89¢**



# Back to School Savings Insert

**ROUNDYS QUALITY**

SELECTED VARIETIES  
**COLGATE TOOTHPASTE**  
8.2 OZ. TUBE

**1.99**

Limit one tube with this coupon.  
WEDNESDAY AUG. 11 THRU TUESDAY AUG. 17, 1999.  
ONLY AT PARTICIPATING WESTVILLE DIVISION STORES. LIMIT ONE COUPON PER FAMILY.

0 00000 70576 16  
R-60

**ROUNDYS QUALITY**

SELECTED VARIETIES  
**STRIDEX PADS OR FOAMING WASH**  
32-90 CT. OR 5 OZ. PKG.

**1.00 8NE**

Limit one with this coupon.  
WEDNESDAY AUG. 11 THRU TUESDAY AUG. 17, 1999.  
ONLY AT PARTICIPATING WESTVILLE DIVISION STORES. LIMIT ONE COUPON PER FAMILY.

0 00000 70584 1  
R-100

**ROUNDYS QUALITY**

SELECTED VARIETIES  
(EXCLUDES SECRET-ROLL-ON & SURE ULTRA)  
**2.7 OZ. SECRET OR SURE WIDE SOLID OR 3.25 OZ. OLD SPICE DEODORANT STICK**

**.40 8NE**

Limit one pkg. with this coupon.  
WEDNESDAY AUG. 11 THRU TUESDAY AUG. 17, 1999.  
ONLY AT PARTICIPATING WESTVILLE DIVISION STORES. LIMIT ONE COUPON PER FAMILY.

0 00000 70583 11  
R-40

**ROUNDYS QUALITY**

SELECTED VARIETIES  
**LAMISIL AT OR JOCK ITCH CREAM**  
.42 OZ. TUBE

**5.99**

Limit one tube with this coupon.  
WEDNESDAY AUG. 11 THRU TUESDAY AUG. 17, 1999.  
ONLY AT PARTICIPATING WESTVILLE DIVISION STORES. LIMIT ONE COUPON PER FAMILY.

0 00000 70583 1  
R-100

**ROUNDYS QUALITY**

SELECTED VARIETIES  
(EXCLUDES LIGHT & PLUS)  
**ENSURE COMPLETE BALANCED NUTRITION**  
6 PACK 8 OZ. CANS

**6.99**

Limit one 6-pack with this coupon.  
WEDNESDAY AUG. 11 THRU TUESDAY AUG. 17, 1999.  
ONLY AT PARTICIPATING WESTVILLE DIVISION STORES. LIMIT ONE COUPON PER FAMILY.

0 00000 70578 13  
R-100

**ROUNDYS QUALITY**

SELECTED VARIETIES  
**READY TO DRINK ULTRA SLIM FAST**  
6 PACK 11 OZ. CANS

**4.99**

Limit one 6-pack with this coupon.  
WEDNESDAY AUG. 11 THRU TUESDAY AUG. 17, 1999.  
ONLY AT PARTICIPATING WESTVILLE DIVISION STORES. LIMIT ONE COUPON PER FAMILY.

0 00000 70575 2  
R-50

**ROUNDYS QUALITY**

SELECTED VARIETIES  
**ADVIL PAIN RELIEVER FEVER REDUCER**  
40 OR 50 CT. BTL.

**1.00 8NE**

Limit one box with this coupon.  
WEDNESDAY AUG. 11 THRU TUESDAY AUG. 17, 1999.  
ONLY AT PARTICIPATING WESTVILLE DIVISION STORES. LIMIT ONE COUPON PER FAMILY.

0 00000 70573 10  
R-100

**ROUNDYS QUALITY**

**CRAYOLA CRAYONS**  
24 COUNT BOX

**.68**

Limit one box with this coupon.  
WEDNESDAY AUG. 11 THRU TUESDAY AUG. 17, 1999.  
ONLY AT PARTICIPATING WESTVILLE DIVISION STORES. LIMIT ONE COUPON PER FAMILY.

0 00000 70586 1  
R-20

**ROUNDYS QUALITY**

SELECTED VARIETIES  
(EXCLUDES ULTRA)  
**TUMS ANTACID**  
96-150 CT.

**.50 8NE**

Limit one btl. with this coupon.  
WEDNESDAY AUG. 11 THRU TUESDAY AUG. 17, 1999.  
ONLY AT PARTICIPATING WESTVILLE DIVISION STORES. LIMIT ONE COUPON PER FAMILY.

0 00000 70580 16  
R-100

**ROUNDYS QUALITY**

**AA OR AAA 8 PACK DURACELL ALKALINE BATTERIES**  
(EXCLUDES ULTRA)

**2/7.99**

Limit two pkgs. with this coupon.  
WEDNESDAY AUG. 11 THRU TUESDAY AUG. 17, 1999.  
ONLY AT PARTICIPATING WESTVILLE DIVISION STORES. LIMIT ONE COUPON PER FAMILY.

0 00000 70587 15  
R-200

**ROUNDYS QUALITY**

SELECTED VARIETIES  
**TAMPAX TAMPONS**  
40 CT. BOX

**4.99**

Limit one box with this coupon.  
WEDNESDAY AUG. 11 THRU TUESDAY AUG. 17, 1999.  
ONLY AT PARTICIPATING WESTVILLE DIVISION STORES. LIMIT ONE COUPON PER FAMILY.

0 00000 70581 1  
R-40

**ROUNDYS QUALITY**

**4 PACK C OR D OR 2 PACK 9 VOLT DURACELL ALKALINE BATTERIES**  
(EXCLUDES ULTRA)

**2/6.99**

Limit two packs with this coupon.  
WEDNESDAY AUG. 11 THRU TUESDAY AUG. 17, 1999.  
ONLY AT PARTICIPATING WESTVILLE DIVISION STORES. LIMIT ONE COUPON PER FAMILY.

0 00000 70588 1  
R-200

**ROUNDYS QUALITY**

DAISY PLUS OR SELECTED VARIETIES  
**GILLETTE GOOD NEWS! RAZORS**  
10 CT. PKG.

**.50 8NE**

Limit one pkg. with this coupon.  
WEDNESDAY AUG. 11 THRU TUESDAY AUG. 17, 1999.  
ONLY AT PARTICIPATING WESTVILLE DIVISION STORES. LIMIT ONE COUPON PER FAMILY.

0 00000 70582 1  
R-50

**ROUNDYS QUALITY**

SELECTED VARIETIES  
**BIC ROUND STIC OR BIC CRISTAL PENS**  
10 PACK

**2/1.49**

Limit one pkg. with this coupon.  
WEDNESDAY AUG. 11 THRU TUESDAY AUG. 17, 1999.  
ONLY AT PARTICIPATING WESTVILLE DIVISION STORES. LIMIT ONE COUPON PER FAMILY.

0 00000 70589 19  
R-50

**ROUNDYS QUALITY**

**15 OZ. SUAVE SHAMPOO OR CONDITIONER**  
Assorted Varieties

**.20 8NE**

Limit one product with this coupon.  
WEDNESDAY AUG. 11 THRU TUESDAY AUG. 17, 1999.  
ONLY AT PARTICIPATING WESTVILLE DIVISION STORES. LIMIT ONE COUPON PER FAMILY.

0 00000 70577 16  
R-20

**ROUNDYS QUALITY**

**3.5-7.1 OZ. RAVE STYLING AIDS OR HAIRSPRAY OR 7 OZ. AQUA NET HAIR SPRAY**

**.20 8NE**

Limit one product with this coupon.  
WEDNESDAY AUG. 11 THRU TUESDAY AUG. 17, 1999.  
ONLY AT PARTICIPATING WESTVILLE DIVISION STORES. LIMIT ONE COUPON PER FAMILY.

0 00000 70577 16  
R-20



**GUARANTEED FRESH PRODUCE!**



buy one,  
get one

**Free**

**Sale!!**



Save  
**\$1.69**

**Dole Classic  
Salad Mix**

1 LB. BAG

buy one,  
get one

**Free**

Save  
**\$1.49**

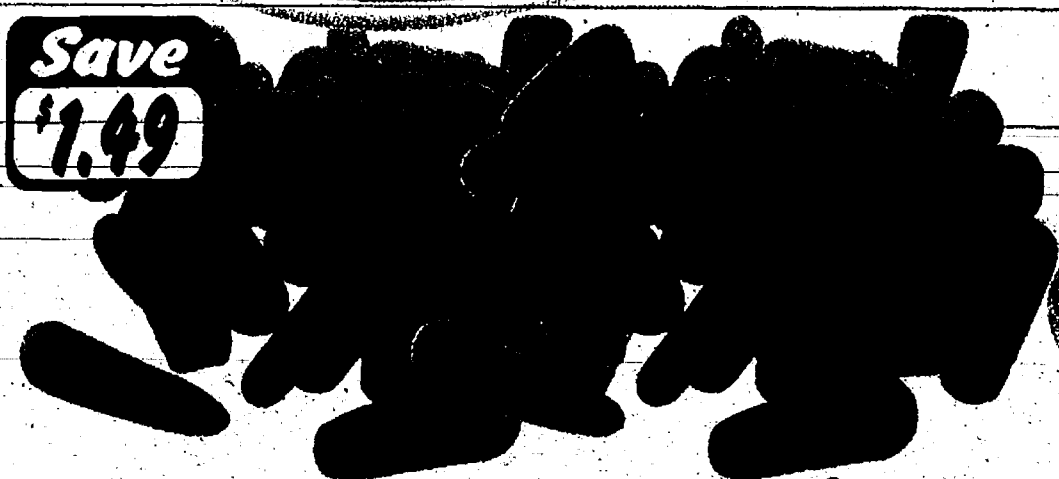

**"Grimmway"  
Cut & Peeled  
Baby Carrots**

1 LB. BAG

buy one,  
get one  
**Free**

Save  
**\$1.49**



**Sno White  
Mushrooms**

8 OZ. PKG.

buy one,  
get one  
**Free**



**Home Grown  
U.S. #1 "None Better"  
Vine Ripe Tomatoes**

**79¢**  
LB.

**California  
Red or Black  
Plums**

**89¢**  
LB.

**Home Grown  
Green  
Cabbage**

**19¢**  
LB.



**Pedal  
Pusher's  
Bouquet**

Not exactly as pictured

**3/5**



# AXE the TAX



**2**  
WEEKS ONLY!

**YOU SAVE 6%**

**BECAUSE WE PAY THE SALES TAX ON YOUR PROJECT!**



Full Payment  
required by  
August 21, 1999.

Delivery must be  
taken by Sept. 30, 1999

Not to be combined  
with any other sale,  
discount, or coupon offer.  
Not subject to prior sales.



## Plus...We offer the **PROJECT PARTNER PROGRAM**



**FREE PROJECT  
DELIVERY**

Up to a  
50 mile radius



**BONUS  
ACCESSORIES**

With every  
package purchase.



**DISCOUNT  
COUPONS**

To be used toward  
future purchases



**BEST PRICE  
COMMITMENT**

We'll match our  
competitor's  
project pricing.



**30 DAY  
GUARANTEED  
PRICING**

Package bids are guaranteed  
for a minimum of 30 days.

**OUR PROJECT PARTNER PROGRAM IS AVAILABLE  
EVERY DAY, ON EVERY PROJECT...  
OUR PACKAGE OR YOUR CUSTOM PLANS!**

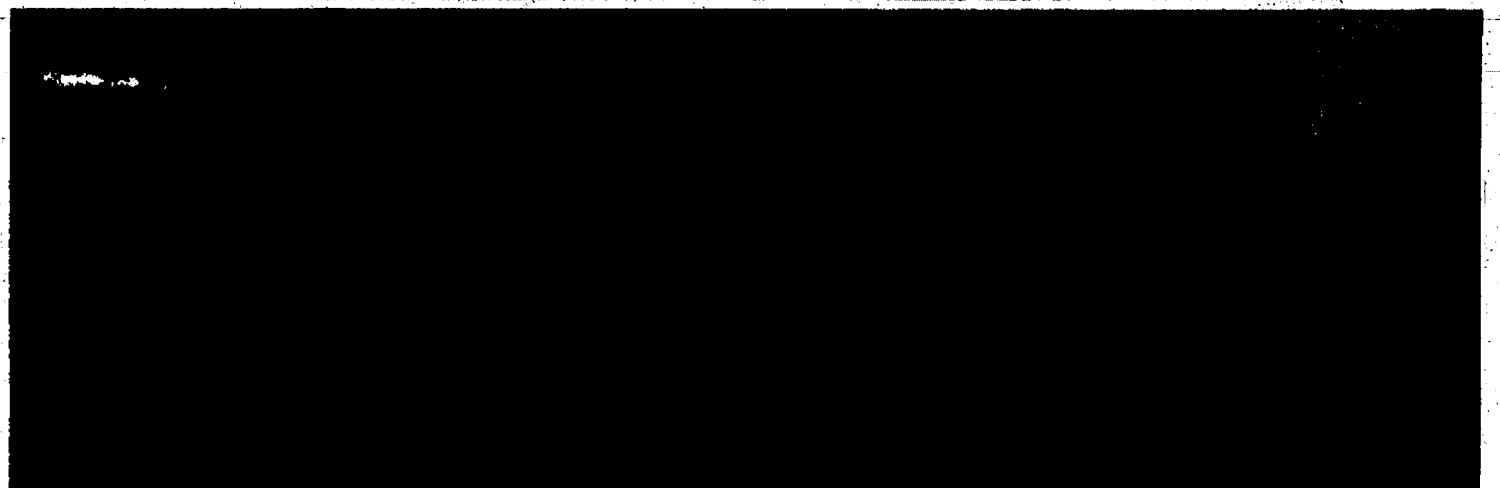
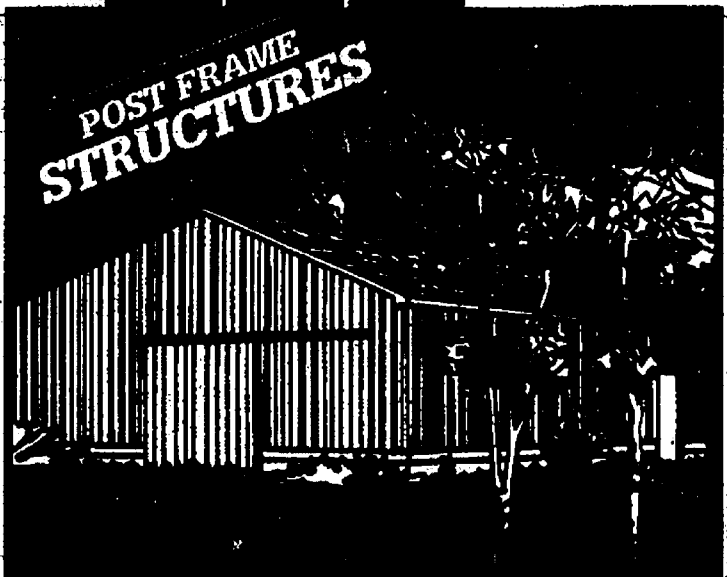

**FREE ESTIMATES ON ANY PROJECT!**

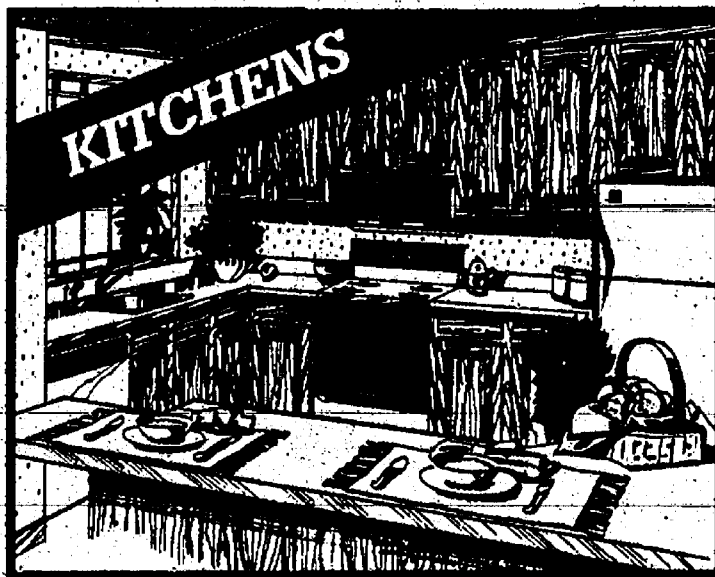
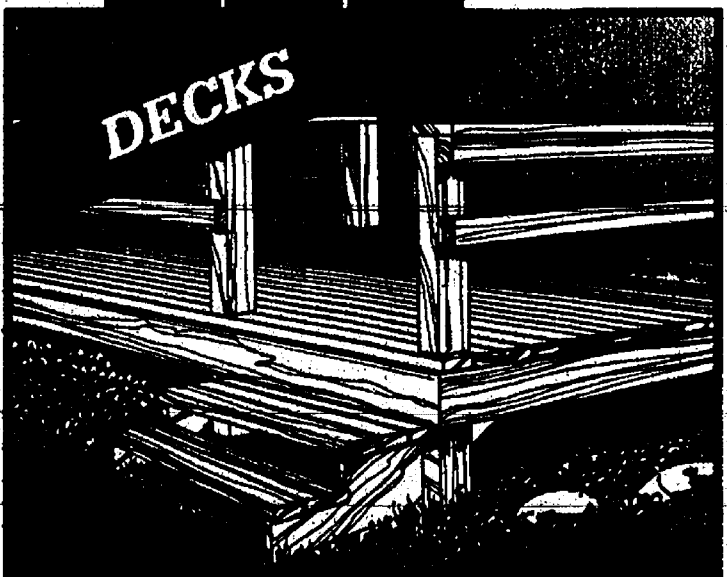

*Your Project Partner!*

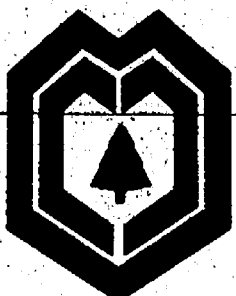

**Central Michigan Lumber**





# AXE the TAX

# POST FRAME STRUCTURES

## Sale

MEMBER  
NEBA

*We're The Pole Building Experts!*

**FREE PROJECT DELIVERY**  
Up to a 50 mile radius

We can customize any of our packages to fit your needs, or bring us your blueprints...  
**WE'LL STILL AXE THE TAX!**  
**FREE ESTIMATES!**

OTHER SIZES & STYLES AVAILABLE AT AXE THE TAX SAVINGS!  
\$1500 MINIMUM PURCHASE REQUIRED ON POST FRAME STRUCTURES.

## HORSE BARN

Optional interior horse stalls available.  
See store for details.

"Kentuckian"

"Equestrian"

### 32'x40'x10' EQUESTRIAN

INCLUDES: •Blueprint •60 Treated Poles w/Cement Footings •Wye Bracing •2x10 Treated Skirtboard •Truss Carriers •Siding Nailer •Rough Sawn, Primed L.P. or Steel Siding •Engineered Trusses •3x1 Self-Sealing Shingles •Slider Doors •Pre-Hung Door w/Lock •(8) Stall Doors •Nails & Trim

STEEL YOU PAY ONLY	PRIMED L.P. YOU PAY ONLY	WOOD YOU PAY ONLY
<b>\$8349</b>	<b>\$8519</b>	<b>\$9099</b>

### 32'x40'x10' KENTUCKIAN

INCLUDES: •Blueprint •60 Treated Poles w/Cement Footings •Wye Bracing •Rafter Carriers •Siding Nailer •2x10 Treated Skirtboard •Rough Sawn, Primed L.P. or Steel Siding •3x1 Self-Sealing Shingles •Slider Doors •Pre-Hung Door w/Lock •12'x40' Upper Storage Area •Stairway •(6) Stall Doors •All Trim & Nails

STEEL YOU PAY ONLY	PRIMED L.P. YOU PAY ONLY	WOOD YOU PAY ONLY
<b>\$10,289</b>	<b>\$10,349</b>	<b>\$11,159</b>

\$1500 MINIMUM PURCHASE REQUIRED

AXE the TAX  
Sale

**DELUXE GAMBREL**

INCLUDES: •Blueprint •60 Treated Poles w/Cement Footings •2x10 Treated Skirtboard •Rafter/Truss Carriers •2x4 Siding Nailer •Rough Sawn Siding or Primed L.P. Siding •Cedar Trim •3x1 Self-Sealing Shingles •Garage Doors •Windows •Pre-Hung Door w/Lock •40 Lb. Live Load Upstairs Storage Area

ROUGH SAWN TRUSS	ROUGH SAWN RAFTER	PRIMED L.P. TRUSS	PRIMED L.P. RAFTER
<b>\$6559</b>	<b>\$5949</b>	<b>\$6109</b>	<b>\$5499</b>
<b>\$9119</b>	<b>\$8179</b>	<b>\$8499</b>	<b>\$7599</b>

## 30'x32'x8' WOODSIDER

FEATURES A 24'x32' ENCLOSURE AND A 6'x32' COVERED PATIO OR STORAGE AREA

INCLUDES: •Blueprint •60 Treated Poles w/Cement Footings •2x10 Treated Skirtboard •Truss Carriers •Wye Bracing •2x4 Nailer •Engineered Trusses •3x1 Self Sealing Shingles •Rough Sawn or Primed L.P. Siding •Trim •Nails •Garage Doors •Prehung Steel Entry Door w/Lock

PRIMED L.P. YOU PAY	ROUGH SAWN YOU PAY
<b>\$4959</b>	<b>\$5319</b>

\$1500 MINIMUM PURCHASE REQUIRED

## 24'x32'x8' WARRIOR

8' slider door on end  
STANDARD ALL STEEL  
YOU PAY ONLY

**\$3379**

DELUXE WITH SHINGLE ROOF  
YOU PAY ONLY

**\$3769**

## 24'x32'x10' SPARTAN

8' slider door on end  
STANDARD ALL STEEL  
YOU PAY ONLY

**\$3619**

DELUXE WITH SHINGLE ROOF  
YOU PAY ONLY

**\$3999**

## 24'x32'x12' FRONTIER

10' slider door on end  
STANDARD ALL STEEL  
YOU PAY ONLY

**\$3679**

DELUXE WITH SHINGLE ROOF  
YOU PAY ONLY

**\$3999**

## 24'x40'x10' CHEROKEE

8' slider door on end  
STANDARD ALL STEEL  
YOU PAY ONLY

**\$4239**

DELUXE WITH SHINGLE ROOF  
YOU PAY ONLY

**\$4689**

## 30'x40'x10' WRANGLER

10' slider door on end  
STANDARD ALL STEEL  
YOU PAY ONLY

**\$4619**

DELUXE WITH SHINGLE ROOF  
YOU PAY ONLY

**\$4999**

## 30'x40'x12' BUCCANEER

10' slider door on end  
STANDARD ALL STEEL  
YOU PAY ONLY

**\$4889**

DELUXE WITH SHINGLE ROOF  
YOU PAY ONLY

**\$5299**

## 32'x40'x10' SHERWOOD

10' double slider door on end  
STANDARD ALL STEEL  
YOU PAY ONLY

**\$5899**

DELUXE WITH SHINGLE ROOF  
YOU PAY ONLY

**\$6589**

## 40'x40'x12' RANGER

20' double slider door on end  
STANDARD ALL STEEL  
YOU PAY ONLY

**\$9659**

DELUXE WITH SHINGLE ROOF  
YOU PAY ONLY

**\$10,259**

## 40'x40'x14' CAVALIER

20' double slider door on end  
STANDARD ALL STEEL  
YOU PAY ONLY

**\$12,219**

DELUXE WITH SHINGLE ROOF  
YOU PAY ONLY

**\$13,219**

## STANDARD ALL STEEL POST FRAME STRUCTURES

INCLUDES: •Blueprint •60 Treated Poles w/Cement Footings •2x10 Treated Skirtboard •Truss Carriers •Engineered Trusses •2x4 Nailer •12" Eave Overhang w/Steel Soffit & Fascia •Wye Bracing •Prehung Steel Entry Door w/Lock •Painted Steel Roof and Sides •Trim •Nails •Sliding Door Hardware

## DELUXE WITH SHINGLE ROOF POST FRAME STRUCTURES

INCLUDES: •Blueprint •60 Treated Poles w/Cement Footings •2x10 Treated Skirtboard •Truss Carriers •Wye Bracing •Engineered Trusses •12" Eave Overhang w/Aluminum Soffit & Fascia •Roof Vents •2x4 Nailer •Painted Steel Sides •3x1 Self Sealing Shingles •Trim •Nails •Sliding Door Hardware •Kwik Frame Sliding Door Sides •Prehung Steel Entry Door w/Lock •2 Windows

\*LOCAL BUILDING CODE REQUIREMENTS MAY VARY BY LOCATION.

## POST FRAME STRUCTURE BONUS ACCESSORY

Receive one FREE with every post frame structure purchase.

•MERCURY VAPOR LIGHT (with purchase up to \$5,000)

•24' ALUMINUM EXT. LADDER (with purchase \$5,001-\$10,000)

•DEWALT CORDLESS DRILL (with purchase \$10,001 & up)

See store for details.



We Can  
**CUSTOMIZE**

Any CML Package To Fit

Your Needs Or

**BRING US YOUR**

**BLUEPRINTS!**

We'll Still...

**AXE THE TAX!**

## GARAGE STYLE POST FRAME STRUCTURES

AXE the TAX

You Pay Only	You Pay Only	You Pay Only	You Pay Only
<b>\$3549</b>	<b>\$3829</b>	<b>\$3739</b>	<b>\$3629</b>
<b>\$3999</b>	<b>\$4629</b>	<b>\$4259</b>	<b>\$4199</b>
<b>\$4199</b>	<b>\$4499</b>	<b>\$4429</b>	<b>\$4269</b>
<b>\$4699</b>	<b>\$5389</b>	<b>\$4979</b>	<b>\$4899</b>
<b>\$4859</b>	<b>\$4999</b>	<b>\$5089</b>	<b>\$4959</b>
<b>\$5349</b>	<b>\$6199</b>	<b>\$5699</b>	<b>\$5639</b>
<b>\$5449</b>	<b>\$6089</b>	<b>\$5739</b>	<b>\$5469</b>
<b>\$5959</b>	<b>\$6899</b>	<b>\$6269</b>	<b>\$6249</b>



INCLUDES: •Blueprint •60 Treated Poles w/Cement Footings •2x10 Treated Skirtboard •Wye Bracing •Truss Carriers •2x4 Nailer •Steel, Rough Sawn, Vinyl, or Primed L.P. Siding •Engineered Trusses •3x1 Self-Sealing Shingles •Trim •Nails •Garage Doors •12" Eave Overhang •Pre-Hung Steel Entry Door w/Lock •Windows

\$1500 MINIMUM PURCHASE REQUIRED



# AXE the TAX HOME PACKAGES

**BONUS ACCESSORY!**  
FREE - KOHLER ONE PIECE TUB/SHOWER With any home package purchase

We can modify any plan to suit your needs! Choose one of our pre-figured packages or

**YOUR IDEAS!**



**BARKLEY** 34'x50' SHELL HOME  
Three Bedrooms, Two and a Half Baths, Attached Garage.  
Total Living Space: 2022 Sq. Ft.  
YOU PAY ONLY **\$24,499**

ADD THE  
STEEL FLOOR  
JOIST OPTION  
For Only  
**\$1329**



**SANDHILL** 24'x42' SHELL HOME  
Three Bedrooms, Two and a Half Baths, Attached Garage.  
Total Living Space: 1644 Sq. Ft.  
YOU PAY ONLY **\$19,599**

ADD THE  
STEEL FLOOR  
JOIST OPTION  
For Only  
**\$1349**



**MAYFAIR** 28'x50' SHELL HOME  
Three Bedrooms, Two Baths, Attached Garage. Total Living Space: 1348 Sq. Ft.  
YOU PAY ONLY **\$15,599**

ADD THE  
STEEL FLOOR  
JOIST OPTION  
For Only  
**\$759**



**COTTONWOOD** 26'x28' SHELL HOME  
Two/Three Bedrooms, One and a Half Baths. Total Living Space: 1120 Sq. Ft.  
YOU PAY ONLY **\$10,159**

ADD THE  
STEEL FLOOR  
JOIST OPTION  
For Only  
**\$579**



**OAKWOOD II** 28'x40' SHELL HOME  
Four Bedrooms, Two Baths. Total Living Space: 1440 Sq. Ft.  
YOU PAY ONLY **\$14,999**

ADD THE  
STEEL FLOOR  
JOIST OPTION  
For Only  
**\$1989**



**TEAKWOOD** 24'x38' SHELL HOME  
Two Bedrooms, One Bath. Total Living Space: 982 Sq. Ft.  
YOU PAY ONLY **\$10,199**

ADD THE  
STEEL FLOOR  
JOIST OPTION  
For Only  
**\$1749**



**BIRCHWOOD** 24'x40' SHELL HOME  
Three Bedrooms, Full Bath. Total Living Space: 980 Sq. Ft.  
YOU PAY ONLY **\$8,649**

ADD THE  
STEEL FLOOR  
JOIST OPTION  
For Only  
**\$1049**



**DRIFTWOOD** 24'x34' SHELL HOME  
Two Bedrooms, Full Bath. Total Living Space: 816 Sq. Ft.  
YOU PAY ONLY **\$7,349**

ADD THE  
STEEL FLOOR  
JOIST OPTION  
For Only  
**\$869**

## AXE the TAX Sale



### RESIDENTIAL POST FRAME STRUCTURES

INCLUDES: •Blueprint •80 Treated Pole w/Cement Footings •2x10 Treated Sillboard •Truss Carriers •Wye Bracing •Engineered Trusses •12" Eave And Gable Overhang •Pre-Hung 8-1/2" Light Steel Door With Lock •2 Vinyl Insulated Windows And Shutters •3x1 Self-Sealing 25 Year Warranty Shingles •Ridge And Soffit Vent •Outside Lighting (3 Coach Lights) •1/2" OSB Roof Sheathing •Steel, Rough Sawn, Vinyl, or Primed L.P. Siding •All Trim And Nails Necessary To Complete This Package

	COLORED STEEL YOU PAY ONLY	ROUGH SAWN YOU PAY ONLY	COLORED VINYL YOU PAY ONLY	PRIMED L.P. YOU PAY ONLY
24'x24'x8'	<b>\$4559</b>	<b>\$4849</b>	<b>\$4719</b>	<b>\$4639</b>
24'x24'x10'	<b>\$5129</b>	<b>\$5729</b>	<b>\$5279</b>	<b>\$5319</b>
24'x32'x8'	<b>\$5289</b>	<b>\$5599</b>	<b>\$5489</b>	<b>\$5359</b>
24'x32'x10'	<b>\$5889</b>	<b>\$6539</b>	<b>\$6179</b>	<b>\$6079</b>
24'x40'x8'	<b>\$5899</b>	<b>\$6299</b>	<b>\$6169</b>	<b>\$6029</b>
24'x40'x10'	<b>\$6529</b>	<b>\$7299</b>	<b>\$6889</b>	<b>\$6749</b>
30'x40'x8'	<b>\$6569</b>	<b>\$7069</b>	<b>\$6879</b>	<b>\$6699</b>
30'x40'x10'	<b>\$7159</b>	<b>\$8119</b>	<b>\$7569</b>	<b>\$7459</b>

\$1500 MINIMUM PURCHASE REQUIRED

### STORAGE SHEDS

ALL PKGS. INCLUDE: •Step-By-Step Instructions •4x4 Treated Floor Joists •1/2" OSB Floor •2x4 Wall Construction •Primed L.P. Siding •Pre-Built Trusses/Rafter •3x1 Self-Sealing Shingles •Primed Trim •Nails •Door Hardware

**BONUS ACCESSORY!**  
DUTCH BOY EXTERIOR PAINT with every storage shed. See store for details.

**DELUXE GAMBREL WITH LOFT**  
10'x12' - 120 Sq. Ft.  
YOU PAY ONLY

**\$1105**

12'x10' YOU PAY ONLY **\$1185** 12'x16' YOU PAY ONLY **\$1400** 12'x20' YOU PAY ONLY **\$1665**

One Story Belt Box UTILITY SHED YOU PAY ONLY  
6x6 **\$640** 8x10 **\$755**  
8x12 **\$790** PRE-PRIMED

**ONE STORY DELUXE GAMBREL**  
WE AXE THE TAX!  
YOU PAY ONLY...

6x6	<b>\$565</b>	8x10	<b>\$675</b>	
8x12	<b>\$725</b>	10x10	<b>\$770</b>	10x12 <b>\$850</b>
12x12	<b>\$995</b>	12x16	<b>\$1180</b>	12x20 <b>\$1410</b>

\$400 minimum purchase required.

## GARAGES

AXE the TAX Sale

ASK ABOUT A WOOD FOUNDATION!  
16'x24' Starting At  
**\$699**

INCLUDES: Footing Plate •Sillboard •CCX Plywood •Nails & Preservatives  
NOTE: Price does not reflect the cost of labor, excavation or fill.

INCLUDES: •Blueprint •2x6 Treated Plate •2x4 Studs •Engineered Trusses •Rough Sawn, Vinyl, or Primed L.P. Siding •12" Eave Overhang •3x1 Self-Sealing Shingles •Trim •Nails Garage Door •Pre Hung Steel Entry Door With Lock •Windows

Bring us your ideas!

**WE'LL CUSTOM DESIGN A GARAGE PKG. JUST FOR YOU!**

\$1500 minimum purchase required.

ROUGH SAWN	WHITE VINYL	PRIMED L.P.
<b>\$2479</b>	<b>\$2619</b>	<b>\$2429</b>
<b>\$3089</b>	<b>\$2969</b>	<b>\$2779</b>
<b>\$3339</b>	<b>\$3279</b>	<b>\$3089</b>
<b>\$3969</b>	<b>\$3699</b>	<b>\$3539</b>
<b>\$3699</b>	<b>\$3689</b>	<b>\$3429</b>
<b>\$4399</b>	<b>\$4149</b>	<b>\$3919</b>
<b>\$4159</b>	<b>\$4139</b>	<b>\$3859</b>
<b>\$4949</b>	<b>\$4689</b>	<b>\$4429</b>





# AXE the TAX KITCHENS

*Sale*

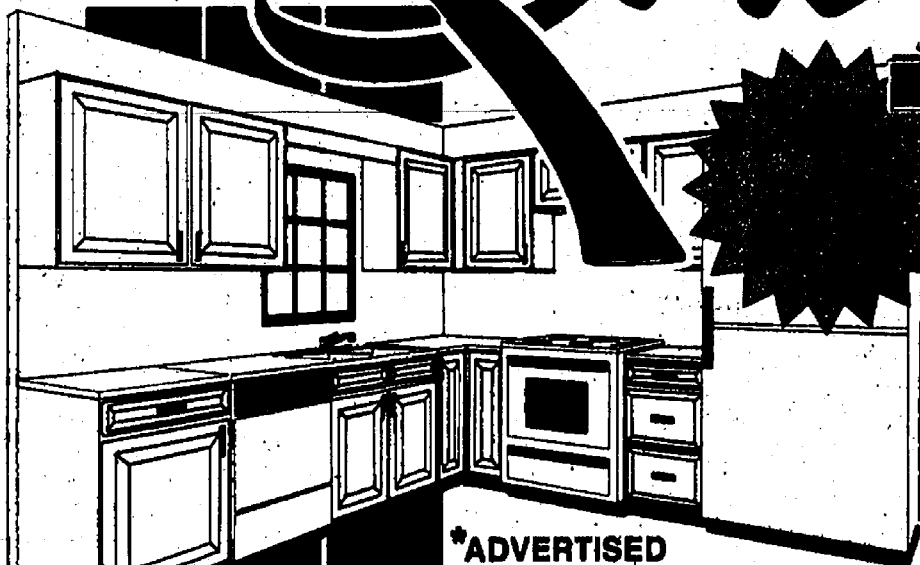

**NOW STOCKING**  
THREE KEMPER KITCHEN STYLES AT OUR  
LANSING DISTRIBUTION CENTER!



IN STOCK KITCHENS

**70% OFF**

MANUFACTURER'S LIST PRICE!

We stock over 200 light oak wall and base cabinets in a variety of sizes and styles, including lazy susan and easy reach corners, slide-out waste and recycle units, utility cabinets, special accessories, & matching moldings.



DANBURY SQUARE  
FLAT PANEL LIGHT OAK  
YOU PAY ONLY...

**\$1197\***



WAKEFIELD SQUARE  
RAISED PANEL LT. OAK  
YOU PAY ONLY...

**\$1470\***



WAKEFIELD CATHEDRAL  
RAISED PANEL LT. OAK  
YOU PAY ONLY...

**\$1470\***

WE CAN DESIGN & DELIVER YOUR DANBURY OR WAKEFIELD  
KITCHEN IN AS LITTLE AS ONE WEEK!

\*ADVERTISED  
PRICING IS SHOWN  
AFTER DISCOUNT & BASED  
ON OUR 11 PIECE L-SHAPED  
KITCHEN (Shown Above)

LAYOUT INCLUDES:

- 24" Wide Base
- 36" Wide Sink Base
- 36" Lazy Susan
- 18" Wide 3-Drawer Base
- 36"x30" Wall Corner w/Filler
- 21"x30" Wall
- 48"x30" Wall
- 48" Valance
- 30"x16" Wall
- 18"x30" Wall
- 36"x15" Wall

Price does not include appliances, countertop, sinks, or faucets.

SPECIAL ORDER **KEMPER KITCHENS**

**67% OFF** MANUFACTURER'S  
LIST PRICE

Kemper offers at least 223 door wood species, styles, & stain combinations  
in Oak, Cherry, Maple, & Hickory.  
Allow 3-5 weeks for delivery.

**CENTRAL MICHIGAN LUMBER PAYS THE SALES TAX!**

Bring your room measurements to our Kitchen and Bath Specialists.  
Our FREE computerized design service makes planning your new kitchen easier than ever!  
\*\$1000 minimum purchase required



**AXE the TAX Sale**

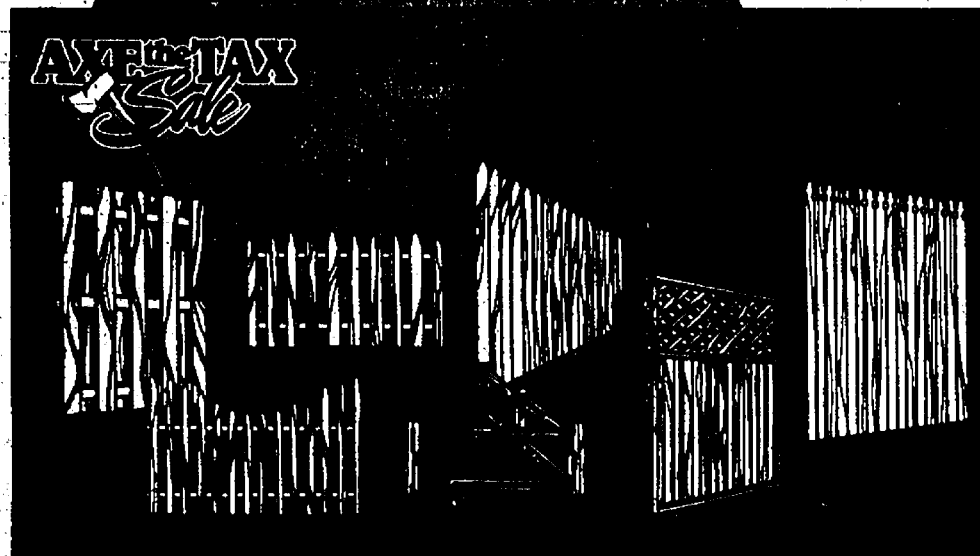

## AXE the TAX DECKS

*Sale*



YOU PAY JUST THE  
PRICE IN THE GRID...  
CML PAYS THE  
6% SALES TAX!

	4x6	6x6	8x6	8x8	10x8	12x8
5/4"x4" .40 TREATED S.Y.P.	\$180	\$230	\$345	\$455	\$555	\$455
5/4"x6" PRE-STAINED Natural Tone	\$265	\$315	\$470	\$570	\$700	\$590
5/4"x6" Tex	\$315	\$400	\$625	\$765	\$950	\$795
	10x10	12x12	12x16	16x20	16x16	20x20
5/4"x4" .40 TREATED S.Y.P.	\$610	\$520	\$705	\$855	\$820	\$1320
5/4"x6" PRE-STAINED Natural Tone	\$725	\$665	\$825	\$1010	\$975	\$1550
5/4"x6" Tex	\$975	\$910	\$1125	\$1390	\$1355	\$2155



**CML**

*Your Project Partner!*

STORE HOURS: Mon.-Thurs. 8:00-5:30; Fri. 8:00-6:00; Sat. 8:00-3:00

All prices subject to change without notice. No sales to dealers. Not responsible for printing errors. We reserve the right to limit quantities. Prices may vary by location.  
CASH & CARRY PRICES EFFECTIVE AUGUST 9 THROUGH AUGUST 21, 1999

WE'VE GOT THE PEOPLE, PRICES, PRODUCTS, AND NOW 9 CONVENIENT LOCATIONS TO SERVE YOU!

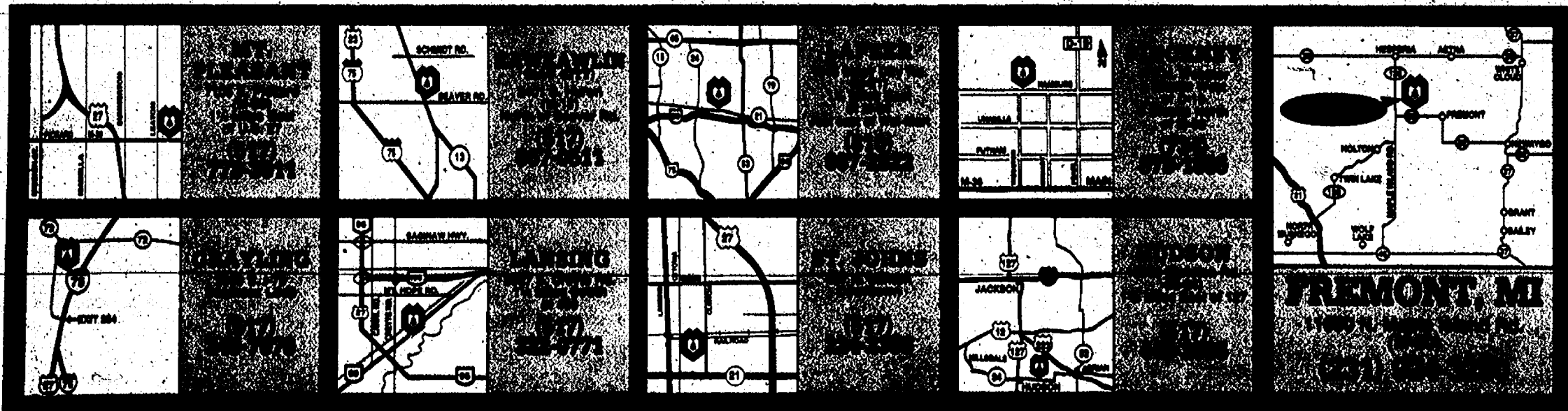



# **VARSITY FORD** **Is The #1 Used Car** **Dealership In Michigan**



**1998**  
**'29 Down**  
**ESCORT**

**734-996-3673**



**VARSITY FORD**  
**EXCLUSIVE!**

Engine oil, analyzed for ring, bearing & piston condition, contaminations, ect., ask for your copy when buying your vehicle.



**1994**  
**TAURUS GL**

**HUGE**  
**AUCTION**  
**SAVINGS**

**VARSITY FORD**

SUM OF *Eleven Hundred Twenty-Five and 00 Dollars*

**\$1,125.00**

PC1582 112917

Must present coupon at time of sale.  
Not valid in conjunction with other sale

Authorized Signature  
NON-NEGOTIABLE NOT A CHECK

Reservation Number: **112917**

**SPECIAL**  
**FINANCING**  
**AVAILABLE**

**3480 Jackson**  
**at Wagner • Ann Arbor**



**1993**  
**MARK VIII**

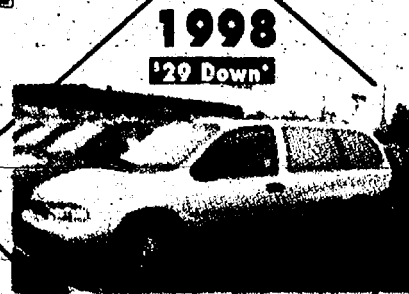
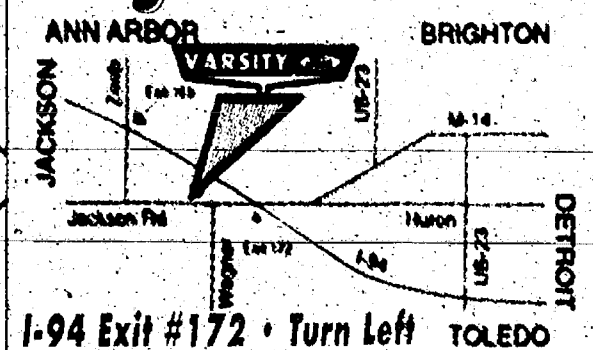

**1998**  
**'29 Down**  
**WINDSTAR**

**Toll Free:**



**Open Saturdays**  
**To Serve You Better**  
**9 am • 5 pm**

**1-800-875-FORD**

**JUST LIKE SHOPPING AT THE AUCTION!**  
**EARLY BIRDS GET BEST SELECTION!**



Just Like Shopping at the Auction  
**THIS WEEK ONLY!!**



**LARGEST PRE-AUCTION SALE EVENT IN THE COUNTRY THIS WEEK! HELD AT VARSITY FORD IN ANN ARBOR. OPEN TO PUBLIC!! LARGEST SAVINGS EVER!!**

FORD EMPLOYEES AND COLLEGE STUDENTS  
PRESENT FLYER AND VARSITY FORD WILL PAY YOUR SALES TAX FOR THIS EVENT!

**OVER 1000 VEHICLES TO CHOOSE FROM!**

CHOOSE FROM FORDS, TOYOTAS, NISSANS, BUICKS, DODGES, HONDAS, GEOS, CHRYSLERS, CHEVYS, OLDSMOBILES, MERCURYS AND MORE!

PRE-OWNED AND LEASE PROGRAM CARS, TRUCKS AND VANS!  
PURCHASE AND LEASE PAYMENTS AVAILABLE. THESE USED VEHICLES HAVE BEEN PURCHASED FOR THIS SALE AT HUGE SAVINGS!!

**YOU CAN PAY JUST \$29<sup>00</sup> DOWN THEN JUST MAKE PAYMENTS**

\*With approved financing

Financing will be available as low as 6.9% for this event.

Highest value for your trade in will be assured.

WE PAY  
TOP  
DOLLAR  
FOR YOUR  
TRADE

TOLL  
FREE

**800-875-FORD**

WILL NOT  
REFUSE  
ANY  
REASONABLE  
OFFER!

**Varsity**



*Largest Inventory in the Mid West!*

CHECK OUT OUR WEB SITE [WWW.VARSITYUCD@PROVIDENET](http://WWW.VARSITYUCD@PROVIDENET)