

The Chelsea Standard

*****CAR-RT SORT**C 003
5420 02-15-00 W 26P 85
CHELSEA DISTRICT LIBRARY #1
221 S MAIN ST
CHELSEA MI 48118-1267

NEWSSTAND

75¢

PER ISSUE

hm ONE HUNDRED TWENTY-EIGHTH YEAR - No. 3 Chelsea, Michigan, Thursday, June 17, 1999

32 Pages This Week

NEWS BRIEFS

Council determines property tax rate

After a public hearing, Chelsea Village Council set the property tax rate for next year to 10.1279, which equals \$1,012.79 for a house with a market value of \$200,000.

The rate reflects an overall reduction in taxes of .1023 mills (approximately \$10). Because of the tax rollback mandated by the state Headlee amendment, the council had to hold the public hearing to set the rate higher than the Truth in Taxation rollback.

The council also set tax rates for the library (1.7124 mills), bond retirement (1.85 mills), streets (1.75 mills) and solid waste (1.1 mills). The total property tax rate for the village is now 18.5403 mills.

Tax collection period extended

Chelsea Village Council voted to extend its tax collection period for delinquent property taxes to Feb. 29, 2000. However, any tax bills received after Sept. 14 will be assessed an additional 1 percent surcharge.

The official tax payment period for the village is between July 1 and Sept. 14. The additional time gives the village a chance to accept taxes not paid during that time frame, also called delinquent taxes.

Village treasurer Anna Fournier told the council that a similar change last year brought the village an additional \$101,000 by February, and \$1,800 from the 1 percent fee. If the village had not extended the collection date, Washtenaw County would have collected the money and forwarded it to the village in May or June.

Company to use telephone poles

Norlight telecommunications received permission from the council to string fiber optic cables on Chelsea's electric and telephone poles. The company will pay a fee and a per-pole charge to attach its lines.

School district, teachers reach new contract

By Michael Rybka

Staff Writer

The Chelsea Education Association and the Chelsea School District came to terms Monday night on a three-year master agreement that covers wages, hours and working conditions for school teachers.

The contract will go into effect July 1 and expire June 30, 2002.

Chief negotiators were Leonard Soloman for the teachers' union and Superintendent Edward Richardson for the administration.

The span of the contract also encompassed a three-year calendar that Richardson said would hopefully put to rest the 100 phone calls the district has

received in the last week from families already making long-term plans.

Richardson and CEA President David Polley agreed that a handful of resolutions in the contract stood out from the minutiae.

For teachers who fall under salary steps 1-10, pay increases will remain constant their first year under the new contract, increase by 1 percent the second year and another 1 percent the third year.

Teachers who have attained step 11 status will see their pay increase 2 percent the first year, 2.25 percent the second year, and another 2.25 the third year.

These increases are in addition to the customary salary increases teachers receive as they rise from one salary step

to the next based on experience, continuing education and other factors.

Salary negotiations are to be reopened after two years should the student population increase to 2,903 from the current 2,845 and be accompanied by a corresponding 3 percent average increase in state revenue.

The contract calls for faculty to devote a greater number of instructional hours per year than the 1,047 hours the state requires, with 1,065 the first year, 1,101 the second year and 1,104 the third year.

Last year's contracted 178 full days and four, one-half days of school were replaced by 180 full days.

School board President Jane Diesing said the half days were posing nothing

but problems for those who relied on child care.

Two concepts that Richardson and Polley thought innovative were a process for ongoing negotiations and problem solving and the scheduling of daily communication between Polley and the administration.

The ongoing process will allow the association or the administration to approach the other to amend certain portions of the contract without scrapping the whole document.

The daily communication was derived by Polley diminishing his teaching load by one section. The cost of this frequent interplay will be shared equally between the administration and the association.



Museum Field Trip

Pierce Lake kindergarten students took an end-of-school field trip to the Museum of Natural History in Ann Arbor, followed by a train trip from Ann Arbor to Jackson, and a picnic. Above, Lauren Dark and her classmates await the train at the Ann Arbor Depot. Left, Emma Gillingham and Brittany Moore have fun at the picnic.

Knutsen wins another term

By Michael Rybka

Staff Writer

The Chelsea Board of Education meeting was interrupted at 8:15 p.m. with the announcement that incumbent Conrad Knutsen defeated challenger Rodney Branham 392-225.

Knutsen displayed no emotion as the result was read by Superintendent Ed Richardson but let out a whoop of satisfaction later in the evening when the outcome was officially accepted and the public ranks had been thinned after a 45-minute closed session.

"It's a relief that it's over," Knutsen said. "I believe it's a vindication of the board's stand on the controversy concerning the athletic code last October."

Knutsen was referring to a Sept. 30 board decision to suspend eight students from athletic competition for actions committed off campus.

Branham had argued that the school had overextended its jurisdictional reach although he did not become involved in the ensuing lawsuit against the

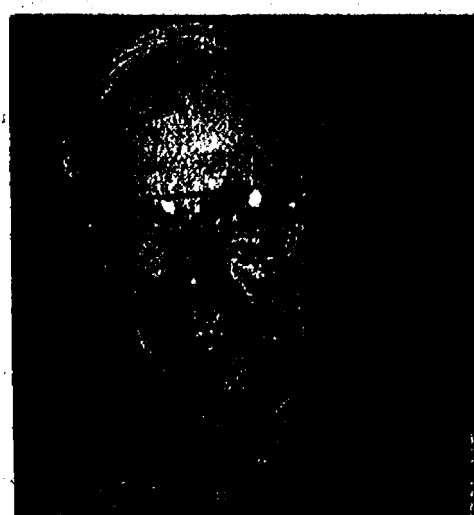

Conrad Knutsen

school district.

After the results were read, Richardson thanked Branham publicly for his active involvement in school district concerns.

Branham was unavailable for comment.

The 617 who voted was a substantial upswing from the record-low turnout of 189 in last June's election when voters could choose two candidates among challenger John Kozma and incumbents Jane Diesing and Dayle Wright.

Lyndon Township OKs fire authority

By Michael Rybka

Staff Writer

Township Supervisor Maryann Noah made her relief evident June 8 after the Lyndon Township Board of Trustees voted unanimously to accept articles of incorporation and join the Chelsea Area Fire Authority.

Noah said she was still disappointed that various Chelsea Village Council members lost

sight of the authority's goal to provide uniform service.

Noah was alluding to one of three final amendments insisted upon by the village that stipulated the number and location of substations would be determined by the authority.

This was in contrast to the earliest draft that called for a substation in every incorporated township.

See FIRE — Page 3-A

Lack of new water extends moratorium

By Eric Bowen

Staff Writer

Prospective developers in the village will have to wait another three months to begin projects after Chelsea Village Council renewed its building moratorium June 8.

The vote is the second extension since the moratorium was imposed in June of last year, primarily to give the village time to find water. The moratorium is set to expire Sept. 8, but

it will automatically be reconsidered once a water source is found.

As in the previous two moratoriums, the ordinance bans any site plans from being submitted to the planning commission, except for single-family homes. Though it was imposed because of a water shortage, it also gives the planning commission a chance to review zoning ordinances as part of a master plan review.

According to Village Manager Jack Myers, the village has tested eight well sites, spending approximately \$40,000. Only one, near Pierce Road, had sufficient capacity to serve as a village pumping station, but the cost of piping water to the village system was estimated to be between \$750,000 and \$1 million.

The most recent test, Myers said, was at Chelsea Community Hospital, in an

abandoned well on the property. Consultants tested the well two weeks ago, but it yielded too little water. The village is looking for a flow between 600 and 1,000 gallons per minute.

Water Department Superintendent Dan Rosentreter said that the village is looking at another site off McKinley Road, between Lett's Creek and the north fork of Mill Creek. Rosentreter said the new location would be more within the

village's budget.

The problem with the new site is the water quality. Rosentreter said the water is likely to be found within a gravel aquifer, which gives the water a higher level of minerals, also called hard water, than a preferred bedrock well.

By drilling south and west of the village, Rosentreter said he had hoped to find better quality water because a water source

See WATER — Page 2-A

Doug Aikenhead collects post cards as hobby, business

See Page B-1

Chelsea native Gena Klink comes home to teach

See Page B-1

Bulldogs take region title

See Page B-2



Educational Picketing

Mail carriers in Chelsea joined others nationwide Wednesday, June 9 in information picket lines to explain their side of contract talks with the U.S. Postal Service. The carriers have been working without a contract since November, said Diane Kuhl of the National Association of Letter Carriers. Talks are stalled on wage and benefit issues. Carriers contend their demands for higher wages are justified by the higher volume of mail and note that the Postal Service has made about \$5 billion over the last few years. "We are working harder and we deserve higher wages," Kuhl said. From left are Rachelle and Bruce Bell, Kuhl, Bob Martin and Vickie Rudd.

Church plans July 4 celebration

Chelsea Free Methodist Church is holding its annual Freedom Celebration for the community on Sunday, July 4.

This year's celebration will again feature the gospel singing group the Envoys, as well as a free pig roast, coffee fellowship, and children's games.

The event begins on the front lawn of the church at 7665 Werkner Road, in Chelsea, at 10 a.m. with a coffee fellowship. The concert begins at 10:30 a.m. The pig roast will get underway at 12:30 p.m., with games following.

The fifth annual celebration is a ministry of the Chelsea Free Methodist Church and the public is encouraged to attend.

As in years past, the entire event, including the pig roast, is offered to the community at no charge. Nursery is provided.

The Envoys is a nationally known singing group that has performed throughout the United States and Canada for over two decades. They have

appeared on the 700 Club, the National Quartet Convention, and the Grand Old Opry. They have several recordings and have been nominated for the prestigious Dove Award.

The Envoys are known for their unique musical arrangement and rich, four-part harmonies. Group members

are tenor Marcus Dilley, lead singer Jerry Gilmore, baritone Val Cripps and bass singer Phil Felten. They play toe-

MORATORIUM

Continued from Page 1-A

ener is expensive to build.

"In the onset I think we were looking for much better quality water," Rosentreter said. "Our water is hard with a considerable amount of iron in it."

"It doesn't look like we're going to do that here in the village."

Rosentreter said a well between the two rivers would be fed from the same groundwater source. He said the creeks do not dry up in the summer, which indicates a plentiful water level at the source.

Before the well could be drilled, an environmental impact study would have to be done to determine if the well would affect the water level of the creeks and nearby residents' wells. Rosentreter said it's unlikely the well would affect other uses, however.

The village's need for water has been highlighted by recent usage levels as the hot summer

months hit the area. Rosentreter said residents and businesses used close to a million gallons of water last week, and last year the village topped that total for several days in a row.

"That's typical for this time of year," Rosentreter said. "This doesn't surprise me at all."

In other business, the council acted on the following:

The council accepted a request from the Chelsea Cub Scouts to hold a soap box derby July 31. The Scouts asked to close Freer Road from Washington Street to Mayer Drive.

All of the cars have been redesigned to offer increased safety, including a cage, seat belt and a hand brake. Children will wear helmets.

The Scouts hope to receive sponsorship from local businesses in connection with the Chelsea Summer Festival that same weekend.

The council reappointed Kathy Carter, Ann Valle and Craig Common to the Chelsea Village Planning Commission. After some discussion of whether the three should be reappointed without offering the positions to other residents, the council voted 6-1 to give the

commissioners another term. Trustee Carol Rauschenberger was the lone dissenter.

The village voted in a retiree health plan for non-union salaried employees. The health plan allows longtime village employees who qualify for retirement benefits to receive health coverage when they retire.

Village Manager Jack Myers said June 10 that one employee currently qualifies for the benefits.

The village took a step toward condemning property on 2nd Freer Road owned by Dr. Raymond Howe. The village had offered \$5,000 for the property, where the council said it needs to install a backup generator for the village's sewer pump station.

Chelsea Village Council announced the official start of the Chelsea Fire Authority signing ceremony was held at 7 p.m. June 16 at Chelsea Fire Department. The first meeting will be held at 7 p.m. June 23 at Sylvan Township Hall on Old US-12.

Looking for interesting reading? Check today's classified section.

BOBCAT RENTALS

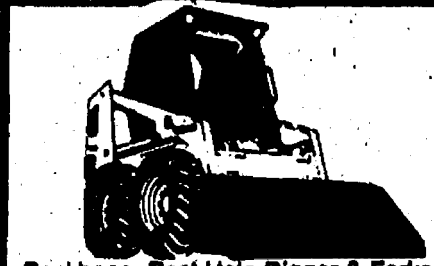

Backhoes, Post Hole Digger & Forks available at additional costs
JB's
528 N. Main • Chelsea
475-9011

Understanding The Law

with Leonard K. Kitchen, J.D. and Thomas L. Stringer, J.D.

ALL TOO ATTRACTIVE

As the warmer months of summer approach, it is important for homeowners to note that swimming pools on their properties pose a potential danger for children. Thus, they have the responsibility to take proper measures (such as enclosing swimming pools with a gated fence) to ensure that children will not be harmed due to unsafe conditions. The theory of "attractive nuisance" holds that a property owner must exercise reasonable care to protect children from an object or condition on their property that children have a tendency to be attracted to and that is inherently dangerous. If a child does suffer an injury due to a lack of necessary precautions, the property owner may be held liable due to negligence. The recent rescue of an eighteenth

tapping, hand-clapping gospel quartet music.

For more information, call the church office at 475-1391.

ATKINSON CHIROPRACTIC CHELSEA

Celebrating 21 Years

Get adjusted for life.
734.433.LIFE

Dr. WARREN ATKINSON
FOUNDER
1952-1958

LETITIA ATKINSON
CHIROPRACTOR
DIRECTOR

Dr. RONALD SMITH
ASSOCIATE
DOCTOR

DAPHNE WODDEN
CHIROPRACTIC
ASSISTANT

CHRISTINE REED
CHIROPRACTIC
ASSISTANT

DAWN DAILY
HERBALIFE
CONSULTANT

BOB LINDSAY
CERTIFIED
MASSAGE
THERAPIST

SUBURBAN FORD DEALERS

GET:

0.9%

APR FINANCING FOR UP TO 36 MONTHS(1)

OR UP TO

\$1500

CASH BACK ON SELECTED NEW FORD CARS (1)

99 FORD ESCORT

\$1500 cash back
or
\$750 cash back and 0.9% financing

99 FORD ESCORT ZX2

\$1500 cash back
or
\$750 cash back and 0.9% financing

99 FORD TAURUS

\$1000 cash back
or
\$1000 cash back and 0.9% financing

99 FORD CONTOUR

\$1000 cash back
or
\$750 cash back and 0.9% financing

THE RIGHT CHOICE

OPEN SATURDAYS TO SERVE YOU BETTER

(1) NOT ALL BUYERS WILL QUALIFY FOR LOWEST APR see dealer to see if you qualify. 0.9% Ford Credit APR financing for qualified buyers on 99' Escort, ZX2, Taurus and Contour varies by creditworthiness of buyer as determined by Ford Credit. 36 months \$28.16 per month per \$1000 financed with 10% down. Dealer participation may affect savings. For special APR or cash back \$1500 on Escort and ZX2, \$1000 on Contour or \$1000 on Taurus, or APR and cash back, take new retail delivery from dealer stock by 7/5/99. Supplies are limited, not all dealers will have featured models. Residency restrictions apply. See dealer for complete details.

PALMER

**222 S. Main
Chelsea
734-475-1301**



Alternative High School Grads

Nine students graduated June 10 from the Chelsea Alternative High School. The students were honored at a dinner ceremony at the Washington Street Education Center. From left are Chad Gun-

nels, Lisa Shears, Andy Kress, Wally Steinaway, Nikki Maggard, Jason AtLee, Mindy Haas, Erin Picklesimer and Kelly Hartman.

Architect gets bid for village hall plans

By Eric Bowen

Staff Writer

With only one dissenting vote, Chelsea Village Council accepted a contract June 8 with Dangerous Architects for architectural drawings of a renovated village hall.

The Chelsea architectural firm will provide construction drawings and supervise bidding, for an estimated cost of \$70,000.

Scott McElrath, owner of Dangerous Architects, said he was glad to finally have a contract. He submitted a proposal a year ago, but the council didn't take action until last week.

"We're thrilled," McElrath said. "We are quite happy to be given the green light, and we'll pounce on it now."

"It was satisfying to me that it was a 6-1 (vote) where several council members have expressed apprehension in the past, but it was a clear majority."

Part of the delay came from a motion to table the contract and other spending motions until the council set its priori-

ties. The council members held two work sessions recently to determine what upcoming spending was needed the most.

Among the priorities are village utilities, the purchase of the Staffan-Mitchell Funeral Home, public safety and the village hall.

Now that McElrath has been given the go-ahead, his first move is to measure every room in the current building and feed the data into a computer. The architects can then overlay different designs on the space that is already present.

The firm will then work with council members and administrators to nail down what design elements the village wants in the new office. McElrath said he would then adjust the construction price based on the village needs.

McElrath said he hadn't updated renderings of his ideas for the office space that he originally submitted with the proposal. The drawings showed an open foyer in the front with offices to the sides and on the second floor. The

red brick covering the front facade would also be removed to show the original brick underneath.

After the drawings are complete, Dangerous Architects would request bids to do the construction. McElrath said he would probably ask for bids from local companies to be sure the work is given back to the community.

The entire process from contract signing to bidding will take approximately five months, McElrath said. Then the village will have to decide if it wants to go forward with construction, or scrap the deal.

"The contract that they are signing carries us all the way up to design construction drawings and going out to bids and receiving bids from contractors," McElrath said. "There is a phrase in there that if the village decides not to go ahead with the project they are not liable."

McElrath estimated the total project cost to be \$1.3 million. But Village Manager Jack Myers said the total cost will not be known for sure until the

bids are back in. Myers also said he didn't know at what point the village would balk at the construction costs.

The village also has to figure out where to put the police department during and after the construction. Myers said the village has considered portable buildings, but the most promising is moving the police in with the fire department.

To further that end, the council authorized Trustee Janice Orbring to look into alternate sites for the combined fire and police departments. She and a citizen committee had been charged with determining whether the police could move in with the fire department, but they had decided that alternative was unfeasible.

Orbring asked the council to allow her to expand the search to other locations.

Village President Richard Steele was the only dissenter in the office renovation vote.

FIRE

Continued from Page 1-A

"There's a huge discrepancy in the level of protection that Waterloo will enjoy compared to that of the village," Noah said.

Nevertheless, Noah expressed satisfaction over the amount of money the township perceives will be saved as a result of the agreement and of the innovative nature of the coalition.

"People in the fire service are saying it's the first of its kind and MTA (Michigan Township Association) said its going to use us as a model for other areas," Noah said.

Noah made it obvious that she desired to remain as the township's representative on the authority.

Noah's desire was granted as was her recommendation that Clerk Janis Knieper serve as the alternate.

In another matter, a lack of a land transfer processing fee within the land division ordinance was resolved by agreeing to charge the same for a transfer as for a division — \$150 and a \$500 deposit.

A charge for combining parcels was discussed but not acted upon due to reservations expressed by township attorney Peter Flintoft regarding its legality.

Noah said she would obtain a second legal opinion from MTA.

Westbourne Hills, the housing project on the west side of M-52 about two miles north of the village, was found to be in violation of township and county cease-and-desist orders.

Westbourne Hills is being developed by Mason Dirt Works of Stockbridge.

Flintoft and Noah received an injunction against the firm on Friday.

Noah said that further non-compliance could lead to a foreclosure on the property's mortgage.

It was announced also that the Toledo-based company Enbridge (formerly IPL) that laid a petroleum pipeline through the township, reached an out-of-court settlement with Joslin Lake Road resident Leon Case regarding claims of trespass and destruction of

property.

The groundwork destroyed Case's fence and leveled about 30 hardwood trees.

It was said that a similar

claim by Case's neighbor, Malcolm Reinhardt, was proving more complicated as Reinhardt had possession but not title.

ESTATE PLAN UP TO DATE? LIVING TRUST OR WILL?

CALL

Law Offices of Susan E. Zale, P.C.
114 N. Main St. • Suite 10 • Chelsea, MI
(734) 475-5777



Attorney Susan E. Zale offers her experience in drafting complete estate plans to avoid probate, and save taxes.

- Receive Free Booklet entitled "The Living Trust, Your Practical Guide to Estate Planning"
- Request Videotapes, "Protecting Assets Through Estate Planning" or "Preserving and Transferring the Family Farm or Business"
- We can also assist you in any real estate transactions.

Kathy Toth & Team

Excellence in Action

1-800-209-0056 Extension 8004

How To Buy Your First Home The Easy Way
Extension 5554

Find Out How Much Your Home Is Worth On The Phone



We are a highly skilled team of professionals ready to help you with your real estate transaction... You get all of us at no extra charge!

http://www.mich.com/~realtor/



Extension 2264

2008 SQ.FT. Contemporary - 3 bedrooms, 1st floor study, 2.5 baths, fabulous decking, screened gazebo and perennial gardens to enjoy this summer top quality immaculate, Dexter Schools. \$255,000.

RE/MAX Community Associates • 2899 Oak Valley • Ann Arbor
Each Office Independently Owned and Operated

**GIVE A GIFT THAT
LASTS ALL YEAR LONG!
A SUBSCRIPTION TO YOUR
LOCAL NEWSPAPER**



ASE Certified

Over 20 Years of Experience
American & Japanese Auto Repair



DUNLOP

121 Buchanan St.
Chelsea

734-475-2278

LOVING HOMES NEEDED



"Pete" is a 1 year
Lab/Ret mix. A
stray looking for



"Husky" is a Domestic
Short Hair who is 2
years old and neutered.

THE HUMANE
SOCIETY OF
HURON
VALLEY AT
682-5585



Sponsored by:

THE THETFORD

7101 Jackson Road
Ann Arbor, MI 48103



Vacation Bible School



Place:
Galilean Baptist Church
9700 McGregor Road
Pinckney, MI

Dates:
June 21-25

Time:
9 a.m. - 12 Noon
426-4328

**KELLY MILLER
CIRCUS
Dexter**



Show Times
2:00 & 5:30 pm

Sponsored by
Dexter Area
Chamber of Commerce
Monday, July 5, 1999
Dexter High School Grounds

GET YOUR TICKETS!

In Dexter: Busch's Country Market, Elaine's Gallery,
Generations Together, Creative Caring, Dexter Real
Estate, Bishop Insurance, Huron Creek Party Store,
Huron Camera and Real Estate One.
In Chelsea: Chelsea Office Supply

TICKETS

IN ADVANCE
Adult\$7.00
Child\$5.00

Rain or
Shine

ON CIRCUS DAY
Adult\$9.00
Child\$6.00

SCHUMMS

Daily Lunch-Specials with Specials \$4.95
Chicken Caesar, Grilled Chicken and Sizzlers Daily
Shu-Li's Homemade Buns and Fried Dumplings

Mondays..... Meatloaf
Tuesdays..... Spaghetti and Lasagna
Wednesdays..... Hot Beef or Prime Rib after 4 pm
Thursdays..... Beef Tips over noodles or Sweet and Sour Chicken
Fridays..... Barbecue Ribs, Clam Chowder
Saturdays..... Barbecue Ribs

Mon-Fri 11:30-11:00 • Sat. 3:00-11:00
Sun-Closed • 475-2020

Education Foundation awards 17 scholarships

Chelsea Education Foundation awarded 17 scholarships this spring, with most of them going to seniors at Chelsea High School.

CEF Academic Scholarships were given to Ingrid Biedron, Karessa Johnson and Corene Wildey.

Biedron maintained a 3.98 grade point average and plans to attend the University of Michigan to study marine biology.

Johnson, who earned a 3.87 grade point average, also plans to attend Michigan, where she wants to major in business.

Wildey, with a 3.97 average, plans to attend Central Michigan University.

The Joe Piasecki Memorial Scholarship went to Jenna Brooks and Rachel Mead.

Brooks achieved a 3.4 grade point average, was a member of the National Honor Society, and plans to attend Western Michigan University to "help others overcome and deal with their learning disabilities."

Mead, who had a 3.99 grade point average, was active in school and community activities and plans to attend Taylor University to study art education.

The Owens Teaching Scholarship, which is new this year, went to Dan Dault, Miranda Harris, Laura Heller, Gory Knight, Amanda Tarantowski and Elizabeth Wagenschultz.

Dault, a gifted musician, plans to attend Michigan State University in music education.

Harris, a three-sport athlete, plans to attend Grand Valley State University to major in physical education.

Heller, active in 4H and community activities, plans to attend Lansing Community College to study sign language to help the hearing impaired.

Knight, a current Chelsea Health teacher and coach, is working on his master's degree at Marygrove College.

Tarantowski, an active volunteer and leader, plans to attend Cornerstone College.

Wagenschultz, a 1998 CHS graduate, is attending Aquinas College, where she is studying to become an American history and literature teacher.

The Wagner Engineering Scholarship, another new award this year, went to Mark Crandell and Steven Tarolli.

Crandell, who had a 3.65 grade point average, plans to study engineering at Oakland University.

Tarolli, an Eagle Scout with a 3.36 grade point average, plans to study computer engineering at Kettering College.

The Mary Merkel Memorial Scholarship, which goes to someone in a health related field, was awarded to area residents Tom Begres and Bruce Sullens.

Begres is an emergency medical technician for Med-Flight, is a Chelsea volunteer firefighter and former Los Angeles police officer. He is studying nursing at Madonna College.

Sullens is a medical technician at Providence Hospital, is an active community volunteer, and is pursuing a master's degree as a physician's assistant at University of Detroit-Mercy.

The CEF Non-Traditional and Returning Student Scholarship was awarded to 1998 CHS graduate Hilary Spooner, now a student at Ricks College. Spooner is studying for an associate degree in sports medicine and plans to go on to Brigham Young University to earn a bachelor's degree in athletic training.

The Walter P. and Helen May Leonard Scholarship, funded by The Chelsea Standard, was awarded to John Carter, Carter, who carried a 3.78 grade point average and was active in volunteer and leadership groups, plans to attend the University of Michigan in a pre-med program. The recipient of the Leonard Scholarship is chosen by the foundation's scholarship committee.



Ingrid Biedron receives a Chelsea Education Foundation Academic Scholarship from foundation President Shawn Personke during Class Night.

Chelsea Electrology
Medically Approved permanent hair removal process
Galvanic, Thermolysis & Blend
COMPLIMENTARY CONSULTATION • REASONABLE FEES
Ph. (313) 475-7103
Michigan License #05849
14415 Island Lake Rd.
Chelsea, MI

To place your classified ads
Call:
475-1371

TREES WANTED!
LARGE PINE AND SPRUCE TREES, 15-25'
SHADE AND ORNAMENTALS - 6" TO 10" Trunk Caliper,
10 Tree Minimum. Must Be Nice, Full & Accessible.
(248) 349-8555

Specialist in
Orthodontics

- 20 years experience
- No referral necessary

515 S. Main St.
Chelsea
(734) 475-2260

Raymond P. Howe, D.D.S., M.S.

BE A FOSTER PARENT!
For more information please call Lutheran Social Services of Michigan at: (734) 971-1944 or 1-877-971-LSSM.

HOW THE LIVING TRUST AVOIDS PROBATE
and why a Will is NOT the best estate plan

Ronald Farrington Sharp, Attorney since 1975 specializing in Living Trusts, Probate, Wills and Estate Planning, will talk to you confidentially about your goals and needs, explaining such things as:

- How to Avoid Probate
- How to save on estate taxes
- How to avoid Guardianship of adults
- How to name a guardian for your children
- Low Cost Trusts for the small to medium estate
- Why we all need a Power of Attorney
- The Danger of Having only a will
- The Joint Ownership Trap

Call 426-0420 To Schedule a FREE conference

Beware of Living Trust "Seminars" run by non-attorneys selling trust "kits". Consult an estate planning professional for expert legal advice.

8099 MAIN STREET • DEXTER

If you catch her wish Tammy a Happy Birthday on June 23rd

Schultz Bottled Gas and Appliance

Don't forget to get your propane tanks filled here!

Residential • Commercial • Retail Prompt Service

We own and operate our own bulk plant.
Family-owned and serving the area since 1939.
(734) 439-1503 • (800) 882-5546
(U.S.-23) to Milan, 1115 Dexter St.
Mon.-Fri. 8:30-5:30; Sat. 8:30-Noon

always expect a train

A lot of people don't. Some of them fail to yield at highway-rail crossings. Others ignore the flashing lights or gates. Still others trespass on train property. And last year alone, 3,500 people were killed or maimed for life because they just didn't expect a train.

U.S. Department of Transportation

Auto

- Glass Replacement
- Stone Chip Repair

Residential

- Replacement Windows
- Screens and Storms
- Mirrors
- Thermopane Replacement
- Custom Beveled Glass

Commercial

- Aluminum Entrances & Store Fronts

140 W. Middle
M-F 8 am-5 pm
(734) 475-8667

Thermal Craft WINDOW CORPORATION

SALES, INSTALLATION & SERVICE
Furnaces • Boilers • Air Conditioners

INDOOR WEATHER UPDATE

Utility rates are scheduled to go up. Again. But a new Carrier WeatherMaker can save you up to 60% on your cooling bills this summer. Call Koch & White, your Indoor Weather Expert for a free estimate and information on Carrier's new environmentally friendly equipment.

Koch & White Heating & Cooling

2608 W. Liberty, Ann Arbor
(734) 663-0204

www.koch-white.com

Welcome to the
Ann Arbor Summer Festival
June 18 - July 11

Summer Festival Power Center performances

A Conversation with Gregory Peck • Saturday, June 19
Royal Crown Revue • Monday, June 21
An Evening with Branford Marsalis • Tuesday, June 22
Festival Youth Arts Showcase • Wednesday, June 23
Kevin McCarthy in Give 'Em Hell Harry • Thursday, June 24
Art Garfunkel • Friday, June 25
Luma: Theatre of Light • Saturday, June 26
Bobby McFerrin with Astral Project • Tuesday, June 29
Bolcom & Morris • Wednesday, June 30
Diana Krall • Thursday, July 1
Gloria Loring speaking engagement, at Towsley Auditorium on the WCC campus • Friday, July 2
Peter Spaulding Dance Company • Friday, July 2
Gloria Loring in concert • Saturday, July 3
Capitol Steps • Sunday, July 4 • 2 Shows at 5 p.m. & 8 p.m.
Trio Voronezh, on the Terraces of Rackham • Wednesday, July 7
The Wilkinson • Thursday, July 8
Paula Poundstone • Friday, July 9
Marcel Marceau • Saturday, July 10
2 p.m. kids' matinee, 8 p.m. evening show

TICKETS ON SALE NOW!
Call: (734) 764-2538

Or visit the Burton Tower Box office on the U-M campus.
Monday - Friday 10 am - 6 pm, Saturday 10 am - 1 pm
Visit our website for a full schedule at www.mlive.com/ausf

Gregory Peck
Saturday, June 19
Sponsored by National City
Media Partner Ann Arbor Observer

Kevin McCarthy
Thursday, June 24
Sponsored by The Accident Fund Company
Media Partner Radio 16 WAAM

Bobby McFerrin with Astral Project
Wednesday, June 30
Sponsored by "Jiffy" Mikes
Chelsea Miking Company
Media Partners WEMU 89.1 FM & WDET 101.9 FM

Bolcom & Morris
Wednesday, June 30
Sponsored by Ann Arbor Commerce Bank & Entyre Doc Prep, Inc.

ADOPT A NEW Best Friend!

Give us a Home! The Adopt-A-Pet Program works with The Humane Society of Huron Valley to find owners for homeless pets. The program is sponsored by local businesses, helping you to adopt and care for your new pet. To visit one of the eligible "friends" below please call The Humane Society of Huron Valley at 662-5585.



Daisy

DSH 1 yrs. old female
Thompson Shore
7300 W. Joy
Dexter, MI 48130
426-3939

**NOW
HIRING**



Blaze

DSH 1 1/2 yr. old male
Lane Animal Hospital
636 N. Main
Chelsea, MI 48118
475-8696



Myrtle

1 1/2 yr. old Chow/Blue Merle mix female
Scott Dault Builders
Residential & Commercial
Excavating/Snow Plowing
475-8534



Energizer

DSH 7 yr. old male
Kelly Cooper
Remax Community Assoc.
20750 Old US-12
Chelsea, MI 48118
475-6670



Norma

1 yr. old female
Chelsea Animal Hospital
Dr. Paula Rode &
Dr. Lyn Hasrbarger
1475 S. Main St. Chelsea, MI 48118
475-0615



Sundog

2 yr. old female coonhound mix, extremely affectionate
Chelsea Big Boy
1610 S. Main, Chelsea, MI 48118
475-8603



Rupert

Rupert is a female Spaniel mix,
2 yrs old, shy but a lover.
Chelsea Lanes
1180 S. Main St., Chelsea, MI 48118
475-8141



Windsor

A 1 yr. old male Beagle
Homesick Cafe
520 S. Main, Chelsea, MI 48118
475-1700



Tasha

A 3 yr. old Golden Collie
Mix, female, spayed
Liberty Title Co.
114 S. Main, Ste. 4, Chelsea, MI 48118
475-6440



Chester

A 1 yr. old neutered male
Lab mix
Village Animal Clinic
7935 Ann Arbor St., Dexter, MI 48130
426-8550



Goliath

1 yr. old male Akita Mix
**Chelsea Standard/
Dexter Leader**
20750 Old US-12, Chelsea, MI 48118
475-1371



Okie

DSH 2 yr. old male
**Westarbor Animal
Hospital**
6011 Jackson, Ann Arbor, MI 48103
769-5391



60th Reunion

Chelsea High School Class of 1939 held its 60th reunion June 12 at Chelsea Community Hospital dining room. Eighteen of the 58 class members attended, along with 11 husbands and wives. In front, from left, are Rolly White, Jean Crawford Barth, Helen Jurecki Wahl, Virginia Hummel McClear and Bernie Lyons. In back are Joe Kastl, Martin Merkel, Vincent Helm, Jean Luick, Dave Eaton, Howard Haselschwardt, Virginia Lehman, Betty Boyce Worden, Virginia Burg Rowe, Duane Rowe, Betty Seitz Bust, Mary Jane Riker Leeman and Vic Hindelang.

Library board nears decisions about scope, cost of new building project

In the spring of 1998, the library's Planning Task Force conducted an assessment of the community served by the library. The community was asked what they liked best about the library, their greatest frustrations and how they would most like their library to serve them.

The library trustees have used this information to guide their decisions in planning building location and services. This information is summarized in the Executive Summary of the Planning Task Force report.

To determine actual building requirements for the community served by the Chelsea District Library, the management team used SEMCOG 20-year projections to determine a design population. Then the library analyzed state and regional comparative data from libraries serving communities of a similar size as well as published li-



METTA LANSDALE JR.

LIBRARY NOTES

library consultant recommendations based on population size.

The board is working to maintain communication with community leaders to extend its community assessment process and to provide regular updates on library planning and needs. Liaisons have been commissioned by the board for the planning commission, township boards and Village Council, school board, DDA and Chamber of Commerce.

Board meetings are occasionally rescheduled in order to make these visits possible when conflicts exist.

A team of four trustees and the library management staff

have hammered out the details for library services, collections and costs. This information was compressed into two figures — building size and expense. The operational budget was compressed into three figures — staff, collection and other expenses — and then compared to national and statewide data for public libraries.

The board looked at this overall picture to deliberate on the ultimate scope of the library program for the new library district.

At its meeting this week, the board will determine the overall building size, determine the amount that will be asked of the community in the form of a millage request and establish a fund-raising goal that will enable the lowest possible request of the taxpayers.

The precise wording of the election questions will be provided to the County Election Commission in mid-August for the Oct. 5 election.

The grand opening for the newly refurbished library is projected for April 2001.

Local student chosen for Freedom Academy

Alan M. Bairley of Chelsea, has been selected to attend the weeklong Michigan Freedom Academy held at the Alpena Combat Readiness Training Center, Air National Guard Base near Alpena, July 4-10.

Bairley, 17, is the son of Paul and Susan Bairley and will be a senior this fall at Chelsea High School.

The Michigan Freedom

Academy is an annual gathering of nearly 150 future leaders discussing and learning more about freedom. The Freedom Academy is sponsored by the Michigan Freedom Foundation, a group of business and military leaders interested in exposing high school-age students to a greater awareness of the obligation and responsibilities inherent to a free and democratic society.

Planning team to meet June 21

Chelsea Area Planning Team will meet Monday, June 21 from 7 p.m. to 8:30 p.m. at the new Sylvan Town Hall.

The meeting, which will deal with regional planning issues, is open to the public.

The town hall is located at 18027 Old US-12.

Yvonne's CONSIGNMENTS

"RESALE SHOPPE" NOW ACCEPTING

Spring Items

Women's, Children's & Men's wear, 50/50 SPLIT-NO FEES

Tuesday-Friday 10-6

Saturday 10-4

8089 Main St.

Dexter

(734) 426-6992

Summer Items Arriving Daily

ASK ABOUT OUR OUT OF TOWN SUBSCRIPTIONS!

"AN ATTORNEY WHO FIGHTS FOR HIS CLIENTS"

DAVID A. NACHT, P.C.

HANDLING ALL TRIAL AND LITIGATION MATTERS.

HONORS GRADUATE OF UNIVERSITY OF MICHIGAN LAW SCHOOL AND HARVARD COLLEGE

216 E. WASHINGTON ST. ANN ARBOR, MI 48104

(734) 663-7550

5% **DONATE**
95% **DON'T**

WHICH GROUP DO YOU BELONG IN?

Five percent of eligible adults donate blood for ill and injured patients in southeast Michigan.

Join the 5% and save a life. Donate blood.

JAMES BARRY

ACCOUNTANT & TAX ADVISOR

Business Accounting & Reports, Payroll
Personal Tax Planning & Return Preparation
Complete Accounting & Tax Service
for all forms of Business Ownership

9412 Horseshoe Bend • Dexter

Telephone: 426-2395

DAY OR EVENING APPOINTMENTS

WANTED

New & Used Car Buyers!

Do Business With a "Pro"

Why Do Business With Me?

- Ambassador Club Winner 5 years
- Master's Club Winner, 5 years
- No. 1 Ford Salesman in Washtenaw County, 5 years
- Highest Customer Satisfaction Rating of any Ford Sales.
- NADA Certified.



Paul Tomshany

MIKE KUSHMAUL, JR.

is looking

for those who want to get the most for their money...

Come in and see Mike for a great deal on a new or used, car or truck.

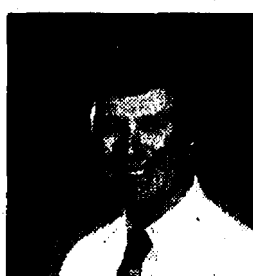

Neil Horning

- Lifelong Resident of This Area
- PAST President of Kiwanis
- Ford Certified Salesperson
- NADA Society of Automotive Sales
- Ambassador Award-Customer Satisfaction
- Society of Automotive Sales Professionals

PALMER
Michigan's Oldest Ford Dealer

FORD
MERCURY

Open Mon.-Thurs. till 8 p.m. Fri. till 6 p.m. Sat. till 3 p.m. 475-1301
Just minutes away. I-94 to M-52, North 1 1/2 miles downtown

Local residents named to list

William J. Hohnke, a 1998 graduate of Chelsea High School, and Bryan D. Hartman, a 1996 graduate of Dexter High School, were named to Adrian College dean's list for spring semester.

In order to achieve this honor, a student must maintain a semester grade point average of 3.5 and carry a minimum of 12 credits.

Hohnke is the son of B.J. and Kristyn Hohnke.

Hartman is the son of Wayne and Elaine Hartman.

Farm facts

Wonder why your lawn isn't growing? Stock-piled soil and its wealth of plant-helping fungi will get stale if it is left on the shelf for a long period of time, according to an Agricultural Research Service scientist in Wyoming. This may help explain why lawns, shrubs and gardens planted in yards of new homes may not thrive if they're planted in near-sterile subsoil instead of topsoil brimming with earthworms. These earthworms are helpful to microorganisms and organic matter.

Wonder why bees sting? A newly updated Data Logging Temper Tester from the Agricultural Research Service could provide new clues about the attack strategies of bees and the overall temperament of the hive. Bees of greatest concern are the Africanized Strain located in Arizona, California, Nevada, New Mexico and Texas. Highly defensive, they sting readily in great numbers with little or no provocation. They also invade colonies of mild-tempered European honeybees crucial for crop pollination and supplying honey and beeswax. The temper tester also measures the attacks by agitated bees on the target until they calm down and return to the hive along with the distance they fly from the hive to attack.

It is reported that Napoleon carried chocolate with him on the military campaigns, and always ate it when he needed quick energy.

"IN-HOME BEAUTY CARE"

- IDEAL FOR HOME-BOUND OR ELDERLY
- LICENSED AND INSURED
- REDUCTION CUTS- \$10.00
- CERTIFIED NURSING ASSISTANT

Marge Hawkins • 1225 Kernwood Dr. • Chelsea

FREE CART

You are entitled the FREE use of one power cart when accompanied with two fully paid 9 or 18 hole green fees. Valid Mon.-Thurs. before 1 p.m.

Valid Sat./Sun./Holidays after 2 p.m.

EXP. JUNE 30th, 1999, MUST PRESENT COUPON

Reddeman Farms Golf Club

555 S. Dancer Rd. • Chelsea (off Jackson Rd.)

475-3020

CD

Engelbert Landscape Service

"Professional Landscape Design and Construction"

Lawn Seeding & Sodding • Finish Grades

Trees & Shrubs • Gardens

Timber & Stone Retaining Walls

Driveways • Sidewalks

Old Landscape Rejuvenation.

Paver Brick Walkways & Patios

Local References Available

734-475-2695 • CHELSEA, MI

Local Copy of

In Chelsea At:

- The Chelsea Standard/Dexter Leader Offices-20750 Old US-12
- Arbor Nook Gift Shop
- Chelsea Pharmacy-in the Chelsea Shopping Center
- Chelsea Amoco
- Elias Big Boy
- Chelsea Market
- Perky Pantry
- J&B Party Store
- Pierce's Pastries Plus
- Inverness Inn
- North Lake Country Store
- Polly's Market
- Village Mobil
- Chelsea Post Office (coin box)
- Vogel's Party Store



Michigan's Largest R.V. Dealership (Bar None)

THE ULTIMATE RV SUPERSTORE

WALT MICHAL'S RV CENTER

"SEE AMERICA" - OFTEN IMITATED NEVER DUPLICATED

The One & Only Original R.V. Super Center • Over 500 RV's on Display

YOUR COMPLETE R.V. "CITY"

Drive 4 Minutes at Daytona...

Dale Jarrett Race Simulator

Also Mini NASCAR Oval Track Race

The Home Of The "Kool Deal"

NASCAR WEEKEND

Summer Open House Sale

JUNE 18-19-20

18th FRIDAY 8-10

19th SATURDAY 8-8

20th SUNDAY NOON-4

3 of the Biggest Days in the RV Business in '99.

Entertainment: Butterfly the Clown 12-4, Black Jack Plays Blues/Motown Fri. 6-10, West Texas Wind Country/Rock, Sat. 12-3, Calientes Oldies/Rock, Sun. 12-3

Give-A-Ways: FREE Color TV with Every New or Used RV Purchase or VCR, Stereo or Dirt Devil, Tiger Baseballs signed by Tiger Relief Pitcher Doug Brocail, Sat. 10-12

Incentives: 90 Days No Payments, Free Delivery to Site Within 200 Miles, Double Manufacturer's Rebates From \$500 to \$10,000!

SALES (NEW & USED) SERVICE (COMPLETE) RENTALS (ALL RV'S) PARTS & ACCS. (SUPERMARKET) 32 ACRES WITH OVER \$10 MILLION OF RV INVENTORY

MOTOR HOMES TRAVEL TRAILERS FIFTH WHEELS TRUCK CAMPERS POP-UP TENT CAMPERS MOTOR HOMES DIESEL/PUSHERS

NOW OPEN 7 DAYS A WEEK (For Your Convenience) Mon.-Fri. 8 am-8 pm; Sat. 8 am-4 pm; Sun. Noon-4 pm

EZ to get to from anywhere

Walt Michal RV Center

44700 N. I-94 Service Drive

5 Minutes West of Detroit Metro Airport

1-800-697-2500

Visit Us 24 Hours a Day at Our Website www.wmichalrv.com

Message at Y2K forum: Stay calm but be prepared

Local municipalities host community forum to address Y2K fears.

By Michelle Rogers
Associate Editor

If you're planning to buy a year's worth of canned goods, get a generator, withdraw all your money from the bank and hunker down for the long haul at the turn of the century, think again. It may not be necessary, say local utility companies.

Representatives from Detroit Edison, Michigan Consolidated Gas Company and Consumers Power say they're confident there will be little to no disruption in power when the so-called Y2K bug strikes at midnight Dec. 31.

Still the American Red Cross recommends people

prepare as if they would in case of any potential disaster by purchasing several days worth of nonperishable food and bottled water. Extra blankets, flashlights and a small amount of cash on hand are also a good idea.

These were the messages Friday during a community Y2K forum at Chelsea High School sponsored by Chelsea Village and Lyndon, Lima, Sylvania, Waterloo and Dexter townships.

The forum was called to address concerns about the potential effects of the year 2000 technology problem known as the Y2K bug. The worldwide problem was created in the early days of computers when two-digit year codes were used. With the turn of the century, there are potential problems with time-

sensitive computer systems that may read the date as 1900.

The American Red Cross recommends consumers check with manufacturers before the date change to find out if fire and security alarm systems, programmable home thermostats, electronic equipment and appliances will be affected.

Governmental branches, financial institutions, businesses and industry have been working to resolve any potential computer problems for the past couple of years. Washtenaw County set up a task force to investigate more than a year ago and utility companies have been working on it the past two to three years.

According to the Red Cross, many experts predict that the Y2K bug won't result in a single system crash but is more likely to produce small technical problems over the next few years.

"We worry more about how people will react as we build up to the event more than the event itself," said Pamela Redding-Smith of the Washtenaw County chapter of the American Red Cross.

Marc Breckenridge of Washtenaw County Emergency Management said the county has tested several critical dates so far. The next crucial date is Sept. 9 because it is a

series of nines, which could be read as a program termination command, Breckenridge said. Government officials, the Red Cross and utility companies will participate in a practice disaster run that day.

Breckenridge and Redding-Smith shared tips on how to prepare for any potential problems that may result.

The two-hour presentation, which drew about two dozen residents, featured disaster preparedness tips and assurances from the county that the 911 system will be up and running in case of any emergencies.

During Friday's forum, utility company officials shared with residents what their respective companies have been doing to fix any potential computer problems. They assured customers that electric and gas systems will operate with minimal disruption through the date change.

"It's an ice storm that will cause us the most concern, not Y2K," said Dave Baker, assistant Y2K program manager for Detroit Edison.

If there are outages, Baker said they should be reported immediately because there is no system in place to detect them.

The federal government

has set June 30 as the date that all of the utilities be year 2000 compliant.

Breckenridge said a disaster preparedness center will be set up New Year's eve in the basement of the Washtenaw County Sheriff's Department on Hogback Road in Ann Arbor just in case. It will be staffed through Tuesday, Jan. 4.

Meanwhile, the Red Cross recommends residents stock disaster supplies to last sev-

eral days to a week; keep extra cash or travelers' checks on hand; keep your gas tank half full; plan to use alternative cooking devices in case of a power failure; keep extra blankets, coats, hats and gloves on hand; and have a flashlight and batteries ready in case you need them.

For more information about what the county is doing call 971-1152. For information on a federal level call 1-888-872-4925.

Introduction to Africa humbling experience

Peace Corps in-country training builds up to a dramatic climax with a two-week visit to the volunteer's future site.

The site visit is, most volunteers agree, the most difficult but exciting element of training. It is, however, yet another two weeks of life with a host family, improperly prepared food and diarrhea (both mild and violent).

It is a time for the volunteer to meet the villagers, a counterpart with whom he will work (for Rural Health Education: the counterpart is a village nurse), identify a possible niche, and try to imagine living and working there for two years. It is a time of intense doubt and fear, as well as a time to begin the process of integration.

I arrived at my site for the visit after 24 hours of bus and back-of-truck transport. Jolted and filthy from bumpy dirt roads and tired from lack of sleep, I landed in my new home in less than a congenial mood.

My mind numb and my body reluctant, I wandered the village with a frozen smile meeting hundreds of people whose names I forgot the second they were offered.

I was introduced to my host family and moved into a round mud hut, which miraculously became the communal meeting place for every villager under 25.

Numbers of people filed through that hut to stare at me and try to teach me Dionla, the widely spoken language of Northern Côte d'Ivoire.

I stared at my hands and at the floor and unenthusiastically repeated the words and phrases. I was then ushered from the little hut and served dinner in the middle of the courtyard. It was dark, and I could not see what I was eating. The food tasted fairly good.

I was, however, convinced that I would be on the next plane to the states.

As the days passed, so did some of my insecurities. I began to appreciate the villagers—their uninhibited friendliness, their enthusiasm for teaching me their customs and their easy acceptance of me.

I am confident that as I flounder about, butchering their language and cultural norms, I will be gently corrected. They think that it is a bit odd that I would leave the



TIM FISCHER

LETTERS FROM AFRICA

states for their tiny village — perhaps they are right. So my training continues.

If any one has questions or comments for me please write: Timothy Fischer, B.P. F14 Odienné Côte d'Ivoire West Africa

TUPPERWARE

To Buy or Sell or Receive a New Catalog Call

Sandra L. Milazzo, Mgr.
(734) 475-7666
3D Enterprises • (517) 788-8877

Happy 13th Birthday, Amanda! June 27th



Love,
Grandma & Grandpa,
Mom, Dad, Uncle Bob, Aunt Doris, Samantha, Rebecca, Casey, Kelly & Mary Elizabeth.



M. L. CARPENTRY

"All Your Building & Remodeling Needs"

- Additions • New Homes • Kitchens • Family Rooms
- Bathrooms • Porches • Carpentry • Decks
- Garages • Roofs • Siding • Flooring

Specializing in Fire Restoration and Insurance Repair

Mark L. Dreyer, Owner Licensed & Insured General Contractor 475-0359



Karen Burnard, M.D.



Janet Hubert, M.D.

Family health is our specialty care for all generations

734.878.1000

Pinckney Family Care

Monday - Friday 9 a.m. to 5 p.m.
1255 E. M-36, Pinckney, Michigan 48169

Affiliated with Chelsea Community Hospital and St. Joseph Mercy Hospital

INTEGRATED HEALTH ASSOCIATES, P.C.

Pediatrics • Internal Medicine • Obstetrics and Gynecology • Family Practice

Congratulations Seniors:

Becky Arnett, Jeffrey Arnett, Brandon Balcom, Ericka Beaupres, Tim Driscoll, Kevin Hartman, Heather Jurewicz, Sierra Koch, Jackie Lamb, Katrina Luckhardt, Sara Maksym, Kristie Mihail, Lindsay Nixon, Kyle Novak, Michael Oliver, Susan Pasterino, Grace Rodgers, Katie Smith, Ricke Stauffer, Dan Strudgeon, Jim Whitley, Joe Zarowski, and Stacey Ziegler.

From your first grade teacher, Mrs. J. Ehnis

ATTENTION VACATIONERS! Replacement Tops for Tent Campers

FOX TENT & AWNING CO.
617 S. Ashley • Ann Arbor •

since 1920

665-9126

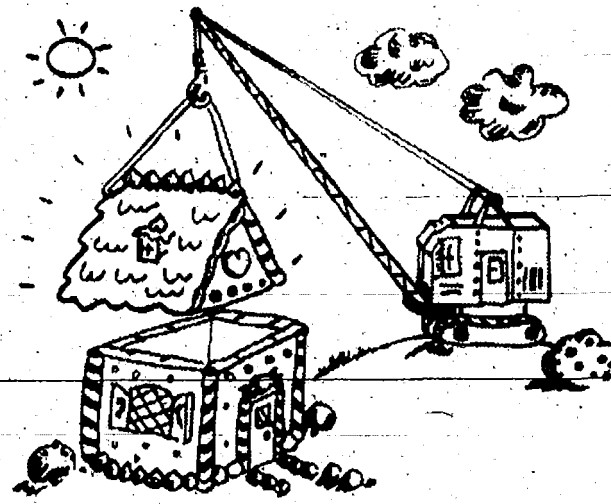

Don't Get Hung Up at Closing.

Before you build a new home (or sell an old one) the very first thing to consider is probably the last thing on your mind: the closing. Don't let title work hang-ups ruin the deal. Insist on Liberty Title NOW for your title insurance and closing. 475.6440



LIBERTY TITLE COMPANY

Smooth Closings. Happy Endings.

Offices in Ann Arbor, Brighton and Chelsea.

Family owned. Family operated. Family friendly. Since 1971.

One price. Too tempting.



1999 Lincoln Continental

4.6-liter V-8 engine with 100,000 miles between scheduled tune-ups** • Second Generation dual air bags* • 4-wheel disc anti-lock brakes • Remote Keyless Entry with keypad

\$429**
per mo./24 months

24-Month/24,000-Mile Red Carpet Lease	
Capitalized Cost	\$32,150
Down Payment	\$3,900
Refundable Security Deposit	\$450
First Month's Payment	\$0
Cash Due At Signing (Net of Incentives)	\$4,350
\$15/mile over 24,000 miles	

1999 Lincoln Town Car

4.6-liter SOHC V-8 engine • All-Speed Traction Control • Leather seating surfaces • Securilock™ passive anti-theft system • Automatic on/off headlights with delay • Watt's linkage rear air spring suspension

\$429**
per mo./24 months

24-Month/24,000-Mile Red Carpet Lease	
Capitalized Cost	\$32,593
Down Payment	\$3,900
Refundable Security Deposit	\$0
First Month's Payment	\$0
Cash Due At Signing (Net of Incentives)	\$3,900
\$15/mile over 24,000 miles	

and \$0 Security deposit

Plus, we'll even pay your first month's payment!

LINCOLN

What a luxury car should be.

www.lincolnmotorcars.com

NOT ALL LESSEES WILL QUALIFY. *WITH APPROVED FORD CREDIT FINANCING, Ford Credit will waive the first month's payment up to \$750 on 24-month Red Carpet Lease contracts for Town Car and Continental and the refundable security for Town Car only. LEASE PAYMENT SUBJECT TO DEALER PARTICIPATION. PAYMENT WILL VARY BASED ON ACTUAL DEALER CONTRIBUTION. **1999 Lincoln Town Car Executive Series keypad units and 1999 Lincoln Continental MSRP \$39,195 and assumes \$460 dealer contribution on Town Car and \$1,060 dealer contribution on Continental. Tax, title and license fees are extra. Residency restrictions apply. Take new retail delivery from dealer stock by 7/5/99. ***Under normal driving conditions with routine fluid/ tire changes. Always wear your safety belt and secure children in the rear seat.

SAFETY ZONE

Help make the world safe from 40 neuromuscular diseases.

1-800-572-1717



The fourth annual Relay for Life to benefit cancer research will be held June 26-27 at the Chelsea High School track. Teams can still enter the event.

ACS Relay for Life set June 26-27

Chelsea's annual Relay for Life, sponsored by the American Cancer Society, will be held June 26-27 at the Chelsea High School track.

The 24-hour relay is held to raise awareness about cancer and raise money for cancer research.

Teams of 15-20 will walk, run or jog around the track for 24 hours in the fourth annual event. A few of the teams already committed include those from the villages of Chelsea and Manchester, Great Lakes Bancorp, Chelsea and Manchester Pharmacy and Chelsea Community Hospital.

The focus of the relay is on survivors, and there will be a survivors victory lap at 8 p.m. on Saturday.

At dusk, a luminary ceremony will be held to honor those who continue to battle cancer and remember those who have died.

A team entry fee of \$150 is required, which may be paid by corporate, church, club or individual sponsors.

Each participant is asked to raise \$100, and those who raise more than \$150 qualify for extra incentive prizes.

Teams are represented by a captain, whose main responsibilities are to find a minimum

of 10 team members and ensure that at least one member is on the track throughout the event.

Refreshments, entertainment and emergency medical assistance are provided. Teams are encouraged to bring tents to decorate while they camp overnight.

Many activities are planned and trophies will be awarded for the most money raised by an individual and a team, most team spirit, and best-decorated tents.

Two roundtrip tickets to anywhere in the continental U.S. will be raffled off.

Every year the Chelsea relay grows in both the number of people participating and the amount of money raised. The Chelsea relay is one of the most successful in the area and in three years has raised

more than \$60,000.

For more information about teams or volunteering, call Amy Thompson Boyk at 971-4300 or Pam Dietz at 475-8367.

Local woman gives speech

Janet M. Gleason, a long time resident of North Lake in Dexter Township, was honored by being invited to be a speaker at the annual meeting of the Million Dollar Round Table in New Orleans on Wednesday, June 16.

The round table is an organization whose membership is limited to the top 1 percent of life insurance agents from all over the world. This year the spouses are being invited to attend the meeting, which is usually open to life and qualifying members only.

At the age of 52, and having never worked outside the home, Gleason started working for her husband, Charles C. Gleason. Charles Gleason has qualified for membership in the MDRT for 30 consecutive years.

Janet Gleason's speech was titled, "How Do You Fire Your Wife?" It is of particular interest at this meeting because many spouses work together in the life insurance profession. The speech addressed such issues as:

- How the art of communication helps develop a successful husband/wife business team, as well as a successful marriage.

- Why learning to think for oneself is the key to liberation, freedom, success at the office, and a feeling of self-worth.

- Why it is important for a spouse to have knowledge of family finances and the planning of their estate.

Janet Gleason's experience includes speaking at the National Association of Malay-

sian Life Insurance Agent's National Convention, in Kuala Lumpur, Malaysia; National Mutual Life Insurance Company of New Zealand; High Achiever's Convention, Honolulu, Hawaii; Mississippi Life Underwriter State Convention in Gulfport, Miss.; Northern Virginia Life Underwriter Meeting, Vienna, Va.; Ft. Wayne Life Underwriter Meeting in Ft. Wayne, Ind.; and North American Life Insurance Company Convention in Banff, Canada.

The speech was attended by her three grandchildren, Alycia Garwood, 18, from Atlanta, Ga., as well as Emily Gleason, 14, and her brother, Ben, 12, from Edina, Minn. Gleason's daughter and son-in-law, Leslie and Bill Garwood from Atlanta, also joined the group. These family members all play a part in the story revealed in her speech. Janet Gleason was introduced by her husband.

Calico Nails By Dawn

Full Set Nails \$40.00
Fill Ins \$20.00
Manicure \$15.00
French \$20.00
Pedicures \$20.00
Paraffin Nail Dip \$7.00



In Chelsea

106 W. Middle St.
Chelsea
734-433-0377

HEAT WAVE OF SAVINGS

Everyday Low Prices on...
RCA • Zenith



TVs and VCRs • New & Used
We service all brands.
Hoover Vacuum Cleaners. We carry and service
all major brands. Central Vac.
and more. Call today for more information.

LOY'S TV CENTER
512 N. Maple Rd., Ann Arbor (734) 769-0198

COMFORT ZONE MECHANICAL

Heating & Cooling • Sales & Service
Custom Sheet Metal

LENNOX

Call for a free estimate on a New Lennox Home Comfort System.

3126 Broad St., Dexter • 426-6350 • 433-1020

Champion Gymnastics

Summer Recreational/Developmental Program

Classes begin July 5th and run through August 28th
Ages 3 years old and up.

Class times:

Monday and Wednesday 6:00 - 8:00 p.m.
Tuesday and Thursday 9:00 - 11:00 a.m.

Please call Julie at
(734) 426-0394
to register.



To Place A Classified Ad Call **475-1371**

TIRE
Manta

at Mark's Auto

Your local tire store

We carry

DUNLOP
DRIVING TO THE FUTURE

Cooper
TIRES

100's of tires in stock!

Out the door pricing - No hidden charges

426-3163

8256 Dexter-Chelsea Rd. • Dexter

LET US REVIVE AND RESTORE YOUR DECK!

We can get your deck ready for summer fun! We'll get rid of the gray, weathered look and bring back the honey-tone beauty of natural wood. And we'll protect the wood from warping, splintering, cracking and discoloring.



Let us restore your deck's natural beauty and protect it from mildew, moisture, and sun-damage. We use **Wolman® Wood Care Products**, the best wood cleaners/restorers and water repellents available.

CALL NOW!

Washtenaw Power Washing
Chelsea (734) 433-1111

DANCE ARTS OF CHELSEA

1115 S. Main St. Chelsea
Village Plaza Mall

Summer Dance

OFFERING CLASSES in

Ballet, Tap, Jazz

plus

Boy's Beginning Tap

Men's Ballet (teen & up)

Teen Beginning Jazz

Beginning Ballet-all ages

For further information call 475-0399

Director: Laura McCarthy

Business Manager: Nancy Zyburt

PIERCE'S PASTRIES PLUS

Every Saturday
from 10:30 - 12:30
This week's featured artist:

Bob Skon
Contemporary
Folk Singer/
Songwriter



MORNINGS • MOCHAS • MELODIES

NOW AVAILABLE
Whole Bean Coffee's

- Organic
- Flavored
- Kona Blend
- Many Others

Brewing 6 Coffees Daily!

Chelsea Chilllers are Back!
16 oz. Smoothies

103 W. Middle St. • Downtown Chelsea 475-6081
M-F: 5:30 AM - 2 PM • SAT: 6 AM - 2 PM • SUN: 7 AM - 1 PM

CHELSEA AMERICAN LEGION



BARBEQUE

July 4th \$6.00

Serving starts at noon

Cavanaugh Lake Post Home
1700 Ridge Rd., Chelsea

WEDDINGS, ANNIVERSARIES AND ENGAGEMENTS



WEDDING ANNIVERSARY: Charles and Kathleen Stapish of Lewiston, formerly of Chelsea, observed their 65th wedding anniversary April 26. The couple were wed in 1934 by the Rev. Father Henry Van Dyke at St. Mary Church in Chelsea when it was next to the former rectory on Congdon Street. The Stapishes are the parents of Charles (Jeanne) Stapish of Chelsea, Mary Kay Stapish of Jackson, Ruth Ann (the late Arden) Musbach of Chelsea, and Benjamin (Barbara) Stapish of Midleville. They have 10 grandchildren, 13 great-grandchildren, and two great-great grandchildren. To commemorate the occasion, a Communion mass in their honor was celebrated in Lewiston followed by a dinner in Gaylord.

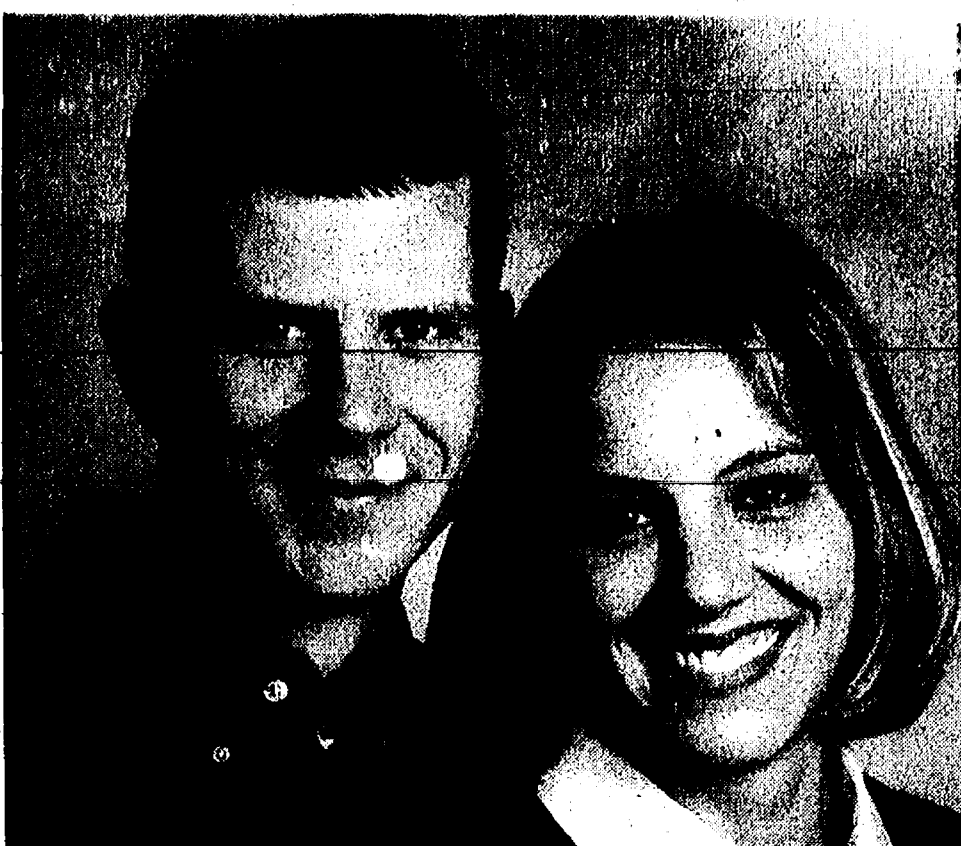

ENGAGED: Sherry Lee Sobby, daughter of Gary and Sue Sobby of Dexter, and Christopher Thomas Weinhardt, son of John and Mary Ann Weinhardt of Bloomfield Hills, have announced an Aug. 7 wedding. The future spouses are graduates of Eastern Michigan University. The future bride is employed by Head Start in Kings Beach, Calif. The future bridegroom is employed by Smith & Jones Advertising Agency in Incline Village, Nev.

Krager, Hamrick exchange marriage vows

Shannon M. Hamrick, daughter of David C. and Edith G. Hamrick of Ft. Myers, Fla., and Christopher R. Krager, son of Donald C. and Jana R. Krager of Mt. Pleasant, were married April 25 at Judson Collins United Methodist Camp on Wampplers Lake in Onsted. The Rev. Susan King presided.

Matron of honor was Debbie Packnick of Huntington, Conn. Best man was John Popelar of Toledo, Ohio.

The bride is a 1989 graduate of Palmetto High School (Miami, Fla.), a 1992 graduate of Florida Southern College (Lakeland, Fla.), and a 1995 graduate of Boston University School of Theology.

After having worked for three years at the First United Methodist Church in Chelsea, she now attends the University of Michigan School of Social Work full time while working part time for Samaritan Counseling Services in Ann Arbor.

The groom is a 1990 graduate of Henderson County (Henderson, Ky.) High School and a 1995 graduate of Central Michigan University.

After having worked for over two years at the Judson Collins Camp, he now attends the Detroit Ecumenical Theological School full time while working part time for Quality Craftsmanship by Chris.

A reception immediately followed the service.

The couple honeymooned in Lake Tahoe, Nev., and reside in Chelsea.



NEWCOMERS WELCOME SERVICE

"A tradition of helping newcomers feel at home"
Please call the following for your Complimentary Welcome Packet



DIANE CLARK
Chelsea Representative
Please Call Diane
475-0258



NANCY DONAHUE
Dexter Representative
Please Call Nancy
426-8420

CEDAR SALES

Cedar Siding and Trim
Cedar Fence and Deck
Cedar Shingles and Shakes
(734) 241-5011



S. Otter Creek & I-75 LaSalle, MI 48145
www.cedarsiding.com

Ask us
about our
out of town
subscriptions

DEXTER CHEVROLET • FRANK MILLER • DEXTER CHEVROLET



7120 Dexter-Ann Arbor Rd.
Dexter, MI 48130
734.426.4677 - Ext. 226
Fax: 734.426.5540

1997 Tahoe 4 Dr. 4x4 LS Blue	\$22,995
1998 Tahoe 4 Dr. 4x4 LS Black	\$26,995
1998 Lumina APV Green	\$9,995
1998 Honda Accord LX Sunroof, Auto, Green	\$12,995
1995 Pontiac Firebird Red	\$10,995
1995 Plymouth Neon Auto, Air	\$4,995
1998 Chevy Astro Loaded, Blue	\$14,995
1998 Prizm Auto, Air	\$7,995
1998 Chevy Blazer 4 Dr. 4x4 LT Green	\$16,995
1998 Plymouth Voyager Green	\$11,995
1995 Saturn 4 Dr. Green	\$4,995
1994 GMC Sierra X Cab 4x4 Black	\$14,995

Washtenaw County's
Fastest Growing
Dealership in Sales
and Services



Ask for
Frank Miller

DEXTER CHEVROLET • FRANK MILLER • DEXTER CHEVROLET



Reach For
Ultimate Tough



Series 2000 Model 2185 with 48" deck
• 18 HP Kohler Command V-Twin OHV engine.
• Auto Hyflo™ transmission with cruise control
• Direct drive shaft to transmission for long life and less maintenance • 48"

\$112/per. month*

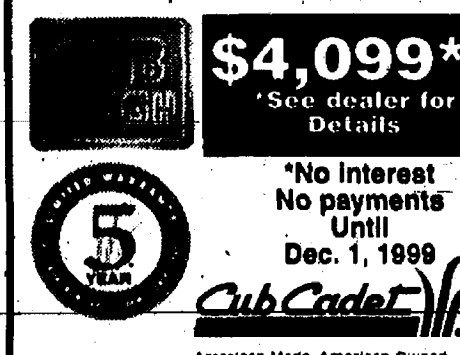

\$4,099*

*See dealer for details

*No Interest
No payments
Until
Dec. 1, 1999

Cub Cadet

American-Made. American-Owned.



TJ'S SALES & SERVICE
"OUTDOOR POWER EQUIPMENT CENTER"

(734) 449-9900

284 Six Mile Rd. • Whitmore Lake
S.E. Corner of US-23 and 6 mile
(behind Total gas station)

New Evening Hours to
serve you better.

Monday-Friday noon to 8:30 p.m.,
Saturday 9 am-3 pm

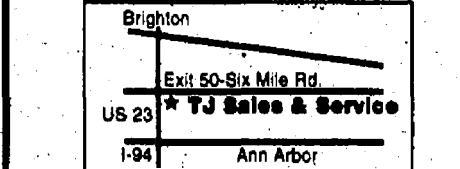

CELEBRATE Father's Day



with
Breakfast Buffet
8:30 am-11 am

Dinner Buffet • 12:15 pm-2:30 pm

**REDDEMAN FARMS
RESTAURANT**

555 S. Dancer Rd • Chelsea
475-3020 or 475-4655

Save money with our multi-policy discount!



When you insure your car and home or mobile home with us, through Auto-Owners Insurance Company, we'll save you money with their multi-policy discount! Mature policyholders can earn even greater savings. Contact our agency today!



Springer Agency Inc.

115 Park St., Chelsea • 475-8689

Look for the Sign of Quality

The most advanced, energy-saving technology
in SOLID VINYL REPLACEMENT WINDOWS.

COUPON
\$250 OFF
5 or More Windows

Only 1 coupon per order.
Must present coupon when job is quoted.
Previous orders excluded.
With coupon. Expires 7/31/99

COUPON
\$500 OFF
Siding & Trim

Only 1 coupon per order.
Must present coupon when job is quoted.
Previous orders excluded.
With coupon. Expires 7/31/99

We Do It Right!



Your neighbors chose
AFFORDABLE...You Should Too!
Showroom Hours:
M-Th. 9-5 F-Sat. 9-2

Senior Savings • Insured • Builders Lic. 2102115851

Call NOW for your FREE estimate!

1-800-230-1616 • (734) 662-5551

5913 Jackson Road • Ann Arbor
All specials good on first time visits only

Affordable Window & Siding Corp.

The Wound Care Center® at St. Joseph Mercy Hospital heals more than wounds. It heals lives.

If a chronic nonhealing wound is slowing you down, it's time you visited the Wound Care Center at St. Joseph Mercy Hospital. Our team of doctors and nurses are specially trained in the treatment of nonhealing wounds, including those associated with diabetes and poor circulation. We can put together a comprehensive treatment program just for you.

You can enjoy the important things in life again. Ask your doctor about the Wound Care Center at St. Joseph Mercy Hospital, or give us a call.

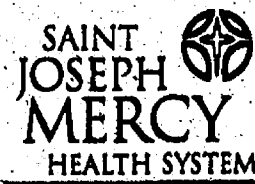

A Member of Mercy Health Services
ST. JOSEPH MERCY HOSPITAL
WOUND CARE CENTER®

(734) 712-0130
Reichert Health Building
Suite R-6014
5383 McAuley Drive
Ypsilanti, MI 48197



Wound Care Center® is a CURATIVE network member

Free Hardwood Chips

Dexter Community Schools and Granger Construction Company invites the community to make use of a big pile of hardwood chips at the New High School project site. The wood chips will be available on a one time only basis, free of charge to the Dexter Schools community on Saturday, June 19, 1999 from 8:00 a.m. to 1:00 p.m. Bring a pick up truck, lawn bags or whatever you'd like to carry them home in.

Limited assistance with loading the wood chips will be available. These wood chips are a "natural" product from the small tree cleaning at the New Dexter High School site. They are available "as is" and have not been treated with fungicides or insecticides and therefore should not be used in planting beds that touch residential structures. They are being offered to the public as a goodwill gesture from Dexter Community Schools and Granger Construction Company who both thank the community for your support.

Thank you.



Beach Middle School eighth graders had the chance to tour Washington, D.C. as well as get their photo taken in front of the capitol building this spring. The annual bus trip to the nation's capital also includes a stop at Gettysburg.

Eighth-graders enjoy trip to Washington

By David Fedele

Student, Beach Middle School

Tuesday, May 25 at around 5 a.m. the eighth-grade student body left for our nation's capital.

You could see it in the eyes of the weary middle schoolers that the early hour was somewhat disruptive to their normal sleeping patterns. Just as planned, though, with a group of onlooking parents, the buses left for Washington.

Being on the bus for several hours was not as bad as it sounds. You have to understand that in middle school, any situation where you are within talking distance of your friends, is usually a good one. Coming into Washington, things got a little quieter.

Everybody really got to stretch their legs when we came to our first stop along the way to Washington — Gettysburg. Just the scenery alone was enough to fill the trip.

Awe-inspiring fields where soldiers had marched in Napoleonic style, firing in vast lines of men, was a real view. Monstrous rocks where men had hid for their lives from enemy fire made for good pictures. Everybody was having a good trip so far.

So after Gettysburg we eventually found our way back to the hotel. Even though things were a little chaotic with the rooms and the luggage (I was all the way to my room when I opened my suitcase to find a woman's swim suit) we all tried our best to deal with the situation.

Rest assured that all was in order when the night was through. I even managed to get everything straightened out.

The city of Washington, D.C. had some great experiences in store for us. The street vendors were a student favorite. Endlessly bargaining with them to get a low price was very fulfilling. Definitely the city was a sight in itself. Denominations and culture really varied in a city so diverse.

You would never forget some of the images at the memorials. Just a few of the horrific images at the Holocaust Museum could make some people break down. Even a simple black stone wall, which

was the Vietnam Memorial, was sobering when you realized the average age of a soldier on the wall was 19. Few will forget some of the things they saw at the memorials.

For those who don't care to get depressed, there were a lot of great memories from the trip. The aquatics center alone was sort of like going to a water park with your friends. Overall, I bet everyone's favorite memory was the dinner theater.

Everybody wore their finest (you would be surprised how well some clean up) and were ready to eat. The dinner was

fun when you were with your friends and went by rather quickly.

Breakfast at Planet Hollywood and Hard Rock Café were pretty cool (Hard Rock was vastly superior). The hotel rooms were another great perk of the trip. Calling other rooms and staying up watching TV with your friends is just what some of us needed after a long day of walking. You can really get to know someone in three nights.

In a nutshell, that was D.C. I could go on about a lot of other aspects of the trip, but I think I have given an adequate

atmosphere of the situation.

I hope to have more experiences such as this, learning about our government while bonding with classmates. It was certainly worth the 3:30 rude awakening that chilly Tuesday morning. Going there, you also realize the immense machine that is our government. This trip was an excursion that I am pleased I had the privilege to participate in.

A Thank You to our wonderful family and friends, and many cards we received, making our 65th Anniversary such a great day.

Mr & Mrs. Byford Speer

RDK
R.D. Kleinschmidt, Inc.
We build our reputation around your home.

ROOFING • SIDING • GUTTERS

- Shingles & Flat Roofs
- Siding & Trim
- Seamless Aluminum Gutters
- Replacement Windows

19860 Sharon Valley Road, Manchester
Sharon Kleinschmidt and Richard Kennedy, Owners

(734) 428-8836
1-800-219-2100
Serving you since 1972

Business Barometer
Influencing Your Daily Finances as of 6-11-99.

\$ S&P 5001302
\$ WSJ Prime7.75%
\$1 Year T-Bill5.09%
\$30 Year Bond6.042%
\$/US/Canadian Exchange	..0.6835

MONEY SOURCE
Financial Services, Inc.

Personalized Mortgages,
Loans and Investments

Contact Jeff Wood

108 E. Michigan Ave., Saline
(734) 944-9700
www.misfs.com

Registered Representative Sigma Financial Corp. Member

Have you taken advantage of tax-free growth yet?

WHY NOT SET UP A ROTH IRA?

Call Jeff Wood at Money Source Financial Services about setting up a Roth IRA or Roth IRA rollover.

To Take Advantage Of This Opportunity
Call Jeff Wood at Money Source 944-9700

American Heart Association
Fighting Heart Disease and Stroke

Medical miracles start with research

FINAL DAYS OF SALE

WHITE Jeans Machines

Sewing Machines starting at **\$138**

Sergers starting at **\$249**

Save on Cabinets & Chairs

50% off on Selected Fabrics

Sale ends Saturday at 4:00 p.m.

Hours: Wed.-Fri. 10-6; Sat. 10-4
761-3094 • 1-800-252-0829
8235 Jackson Rd. (1 block E. of Zeeb) Ann Arbor

Viking Sewing Center
Sew Much Fun!
Husqvarna

Discover MasterCard Visa

Welcome to the Synagogue where kids feel at home.

At Temple Beth Israel, kids don't just observe, they participate. We think that's the best way to pass the torch of faith from one generation to the next.

Temple Beth Israel
801 W Michigan at West Ave
Jackson, Mich

517-784-3862
Rabbi Alan Ponn

Fridays, 7:30 pm
First Saturday of month, 10:00 am
Religious School, Sundays 9:30-11:00 am

Free Estimates New and Repair

G.L. Milliken Plastering

Lath and Plaster Veneer Plaster Ornamental Plaster

Cement Plaster and Stucco Exterior Synthetic Plasters Spray and Hand Texturing

Residential and Commercial
Phone (734) 475-6284 Chelsea, MI 48118

Give us a ring to place a Classified Ad
475-1371

Dependable Propane Service...

"Count on us to keep the heat on!"

Pennington GAS SERVICE

13400 M-52 • STOCKBRIDGE • (517) 851-7577 • (800) 274-5599

Do-It-Yourself with Brick Pavers and Keystone Retaining Walls

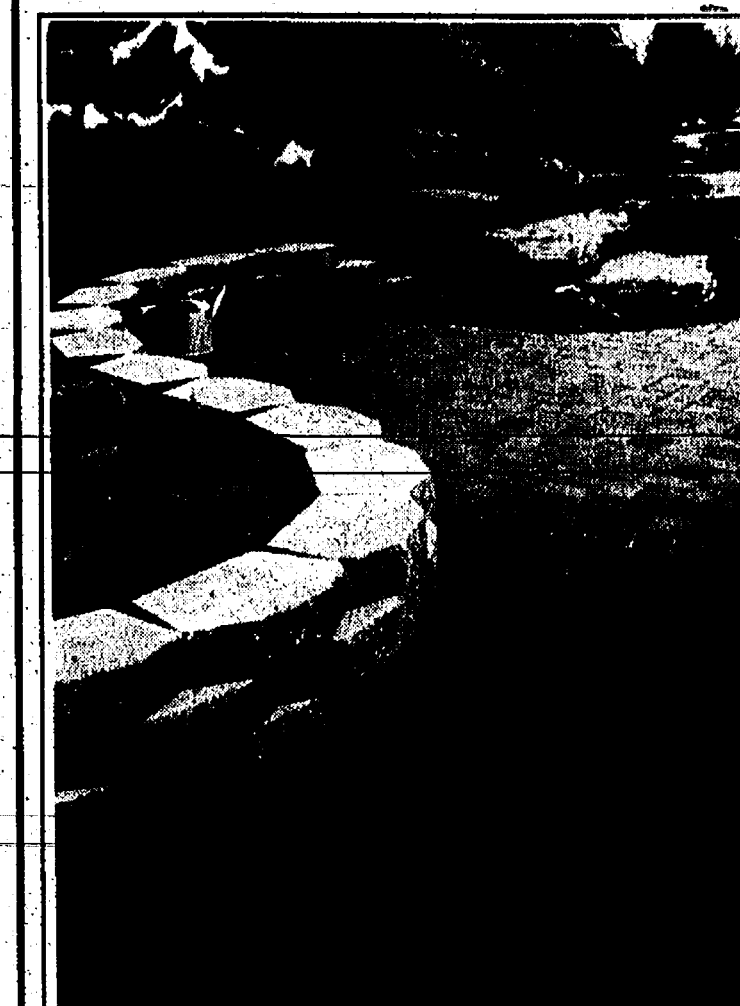

For a Beautiful Yard!
Get a perfect paving effect with pavers! Installation requires no mortar, so they're easily removed for underground repairs. Properly installed, pavers won't shift or sink, even under heavy traffic. They're also just as easily replaced without leaving unsightly marks. And they come in a wide selection of great colors and shapes.

- Practical
- Do-It-Yourself
- Economical
- Easily Installed
- Variety of Colors
- Interlocking
- Long Lasting
- Maintenance-free

The Do-It-Yourself Dream Come True.

- Retaining Walls
- Flowerbed Borders • Tree Rings
- Patio & Sidewalk Edging

Developed specifically for residential use, GARDEN WALL BY KEYSTONE affords the opportunity to build straight, curved or terraced walls to meet your landscaping needs. The natural look of quarried stone and earth tone colors enhance any setting. Garden wall units are lightweight and easy to handle. Installation is fast and requires no special tools. Each Garden Wall unit is made of concrete to provide permanent, environmentally safe walls up to three feet in height that are virtually maintenance free.

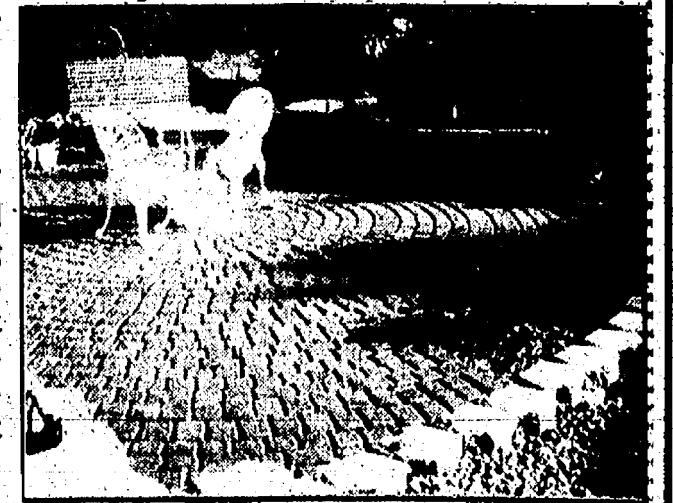

Fendt Builder's Supply Inc.
3285 West Liberty, Ann Arbor
(734)663-4277

COMMUNITY CALENDAR

CHELSEA

Thursday, June 17

Chelsea Area Chamber of Commerce Board of Directors meets in the Chelsea Community Hospital private dining room at noon. Info., Sue Starkey (734) 475-1145.

Downtown Development Authority Board of Directors meeting in the Chelsea Village Council chambers. The public is welcome to attend, 8 a.m.

Waterloo Natural History Association, presents "Concert in the Park," 7 p.m., at Portage Lake. Bring your chairs or blankets to the grassy hill between the day-use parking lot and the beach house for an evening of live music. The Napoleon Lions Club Community Band will be performing a pleasant variety of musical selections. Summer interpreter Christina Huhman will be your Master of Ceremonies in the day-use area at Portage Lake. Rain location: Portage Lake picnic shelter. Info., (734) 475-3170.

Saturday, June 19

Breathers Club will meet at the Chelsea Community Hospital dining room, 11 a.m.

Waterloo Natural History Association, 17030 Bush Road, presents "What To Pack?" at 2 p.m. Spend the afternoon learning what to take, how to pack it and how to avoid bear trouble once you are on the trail. Clothing, footwear, food and equipment will be examined and discussed. This 120-minute beginner program is presented by park interpreter Lisa Gamero, and is free. Info., (734) 475-3170.

Monday, June 21

Chelsea Area Planning Team will hold a public Regional Planning meeting at the new Sylvan Township Hall, 18027 Old US-12, at 7 p.m.

Chelsea Area Players Board meeting at South Meadows Elementary in the teachers lounge, 7:30 p.m. Info., (734) 475-2629.

Chelsea Kiwanis Club meets at Chelsea Community Hospital, 6:15 p.m.

Chelsea Recreation Council meets at the old village offices, second floor, 7:30 p.m.

Chelsea Village Planning Commission meets at Sylvan Township Hall, 7:30 p.m.

Waterloo Area Historical Society Board of Directors meets at the Waterloo Farm Museum, 7 p.m. Info., (734) 498-3395 evenings.

Tuesday, June 22

Rotary Club meets at the Common Grill, 12:10 p.m.

Chelsea Village Council meets at the Washington Street Education Center Board Room, 500 W. Washington St., 7:30 p.m.

Wednesday, June 23

Fraternal Order of Eagles, Ladies Auxiliary No. 2154 meet at 7530 Jackson Road, 7:30 p.m.

Saturday, June 26

Waterloo Natural History Association, 17030 Bush Road, presents "Insect Safari" at 2 p.m. Join park interpreter Lisa Gamero on this minibeast hunt looking for those six-legged beasts in many different shapes and forms. Wear clothes for crawling around in the bushes and bring a jar to capture your insects. This free outdoor program will be 120 minutes long. Advance reservations; limited to 35 people. Info., (734) 475-3170.

Monday, June 28

Chelsea Kiwanis Club meets at Chelsea Community Hospital, 6:15 p.m.

Chelsea School Board meets in the board room, 7:30 p.m.

DEXTER

Thursday, June 17

Dexter Rotary Club meets at Cousins Heritage Inn, 7:30 a.m. Susanah Keith, owner of the Susanah Keith Gallery, will be the speaker.

Huron Valley Fishin' Friends will combine its regular monthly meeting with a picnic and outing.

beginning at 6 p.m., at Barton Pond, northwest of Ann Arbor. The outing will take place above and below the dam following the meeting and will last until dark. New members welcome. Info., (734) 665-6851.

Monday, June 21

Dexter Community Schools Board of Education meets at the Copeland building, 8 p.m.

Tuesday, June 22

Dexter Village Parks Commission meets at National City Bank, 7 p.m.

New Beginnings, a support group dealing with death and divorce, meets Tuesdays at St. James Episcopal Church, Dexter, at 5:30 p.m. Call Faye Wisely, (734) 426-8931 or the church, (734) 426-8247 for information.

Dexter Township Planning Commission meets on the first and fourth Tuesday of each month in the Dexter Township Hall at 7:30 p.m.

Thursday, June 24

Dexter Rotary Club meets at Cousins Heritage Inn, 7:30 a.m. Ingrid Sheldon, the mayor of Ann Arbor, will be the speaker. There also will be a meeting for the installation of new officers for 1999/2000.

Saturday, June 26

Hudson Mills Metropark presents "What's New?" at 10 a.m. What has changed since May? Join the interpreter for a walk at the Activity Center of Hudson Mills Metropark on North Territorial Road. Pre-registration is required. Info., (734) 426-8211.

Monday, June 28

Dexter Village Council meeting at National City Bank, 8 p.m.

Dexter PTO meets in the pool lobby, 7:30 p.m. All parents invited to become actively involved.

Hudson Mills Metropark presents "Tot Talk" at 1 p.m. Children 3 to 6 years old, accompanied by a parent, will learn about nature through different activities. Activities take place at the Activity Center of Hudson Mills Metropark on North Territorial Road. Pre-registration is required. Info., (734) 426-8211.

Tuesday, June 29

New Beginnings, a support group dealing with death and divorce, meets Tuesdays at St. James Episcopal Church, Dexter, at 5:30 p.m. Call Faye Wisely, (734) 426-8931 or the church, (734) 426-8247 for information.

MISCELLANEOUS

Alcoholics Anonymous meets at St. Joseph Parish Hall in Dexter Tuesdays at 8 p.m. and Thursdays at 7:30 p.m.

Alzheimer's Association has

many support and group meetings each month for family members of Alzheimer's patients. For more information call the South Central Michigan Chapter at (734) 741-8200 or 800-337-3827.

Alzheimer's Assoc. Family Caregiver Support Group meets the second Thursday each month in the Crippen building at Chelsea Retirement Community, 7-8:30 p.m. Info., (734) 741-8200.

American Business Women's Association, Chelsea-Dexter chapter, will hold its monthly dinner meeting on Tuesday, June 22, 8:30 p.m., at Cousins Heritage Inn, 7854 Ann Arbor St. in Dexter. Info., (734) 426-0962.

American Red Cross of Washtenaw County is seeking volunteers to assist with its annual fund-raiser, Swim-A-Cross. Have fun and gain experience with event coordination while raising money to support local water safety and health education. Those interested should contact Joan Miller at (734) 971-5300, ext. 215.

Arbor Hospice offers various programs for dealing with terminally ill family members, as well as coping with death. Groups meet at the Arbor Hospice Residence, 2366 Oak Valley Drive, Ann Arbor. For more information on specific groups and meeting dates and times, call Debbie Skotak or Pat Bauer, (734) 662-5999.

Chelsea Senior Nutrition Program at the Senior Center. To reserve lunch, call Arlene Larson a day ahead at (734) 475-0160.

Chelsea Together. For more information, call weekdays (734) 475-4030, 8 a.m.-5 p.m., or (734) 475-5935, 5 p.m.-9 p.m.

Dexter-Chelsea Right To Life meets the third Monday each month at 7 p.m., in the Mary Room at St. Joseph Catholic Church, 3540 Dover St., Dexter. Info., Anne Young, (734) 426-5010.

Dexter Family Service, contact Pat Burnett, (734) 449-2149; Marian Burgett, (734) 426-2196; Shawn Detling, (734) 426-4343; or Judy Wheeler, (734) 426-2160.

Dexter Senior Nutrition Program delivers meals M-F to elderly homebound. Serves lunch M-F at Dexter Senior Center, Copeland building. To reserve a lunch, call 24 hrs. ahead, Cindy White, (734) 426-5397.

Domestic Violence Project Safe House Support Group meets every Monday at Chelsea Community Hospital, Behavioral Health Services building, 6:30-8 p.m. Info., (734) 426-0369.

Domestic Violence Project Safe House presents its Brown Bag Seminar series. Meetings take

place the second Tuesday of each month, noon to 2 p.m., at 4100 Clark Road, Ann Arbor, noon - 2 p.m. Info., (734) 973-0242, ext. 203.

FEMALE (Formerly Employed Mothers At the Leading Edge), a non-profit support and advocacy group for women who have interrupted their full-time careers to care for their children at home, meets the first and third Thursday of each month at St. Clare's Temple Beth Emeth, 2309 Packard Road, Ann Arbor, 7 p.m. The June 17 meeting will feature a guest speaker leading a discussion entitled, "Who Am I Now That I'm At Home? Refuting the At-Home Myth and Creating Identity." Info., Kristin, (734) 913-2455, or Mary, (734) 677-6177.

Faith in Action House Community Center, open daily. Provides various free services to those in need. Services include food, clothing, financial help, advocacy and many other forms of assistance. Need friendly help? Call from 9 a.m. to 4 p.m., (734) 475-3305.

HIV/AIDS Resource Center offering free testing services in Lenawee, Livingston, Jackson and Washtenaw counties. For location and times call (734) 572-9355.

Home Meal Service, Chelsea. Meals served daily to elderly or disabled. Cost per meal, \$3.25 with milk, \$3 without milk, for those able to pay. Interested parties call Mary at (734) 475-9494 or Faith in Action at (734) 475-3305.

Huron Valley Mothers of Multiples meets the third Monday of each month at 7 p.m. Info., Susan Allen, (734) 971-3569.

La Leche League of Western Washtenaw County will meet on June 22, 10 a.m., at the First Congregational Church of Chelsea, 121 E. Middle St. Expectant mothers who wish to learn about breastfeeding, and currently breastfeeding mothers are invited to attend. Babies welcome. Info., Dena (734) 475-2094, www.hvcc.org/info/lll/

Immunizations through Washtenaw County Public Health, the Multi-Service Center in Ann Arbor. Info., (734) 484-7219.

Little Professor Book Center, 1250 S Main Street, Chelsea, presents Spot the Dog. Come see Spot the Dog and enjoy story time with Spot books Saturday, June 19, 2-3

smoothies • aulais • soups • muffins • cakes • quiche • cinnamon swirls

Zou Zou's

101 N. Main
Downtown
Chelsea
Main &
Middle St.
734 433 4226
734 433 4228 fax

coffee

art

edibles

outdoor seating
seasonally
call in your
lunch orders!

late evening hours
open 7 days a week

p.m. Info., (734) 433-2665.

Overeaters Anonymous meets Mondays at First United Methodist Church, Chelsea, 7:30 p.m. Info., (734) 475-4264.

Parent to Parent Program in-home, friendly, visiting support system for families with children.

Call (734) 475-3305.

The Parkinson Education and Support Group of Washtenaw County meets at the St. Joseph Mercy Hospital Education Center, Building 5305, the second Sunday of each month at 1:30 p.m. Info., (734) 741-9209.

CHELSEA ANTIQUE SHOW

- 1999 Dates -

June 19-20 • September 18-19
2 Days • Saturday 9-6 & Sunday 10-4

Admission \$5 Parking Free

Chelsea Fairgrounds

I-94 Exit #159, N. to Light, then Left

1-800-572-6703

After 5 p.m., 517-291-5521

MIKE OTTGEN, Manager

Show Dad you care
Come see Kevin Kern
at **PALMER Family Ford**
for a new or used
car or truck



GLITCH SHOPPE

for all of your Computer needs

• Software • CD Dup
• Gift certificates • Web Design
• Document & Image Scanning • MP3

Y2K BIOS CHECK-UPS

Mention this ad and receive \$5 OFF labor costs.
See Robert • glitchshoppe.com • Mon. by appt.; Tues.-Fri. 9-5; Sat. 9-3
734-433-1090 • 503 N. Main • Chelsea

Orthodontics for Children & Adults

Mary Elizabeth Moenssen, D.D.S., M.S., P.C.

Did You Know?

While you are receiving orthodontic treatment, you must continue regular 6-month cleanings and examinations with your hygienist and general dentist.

Call to schedule an
appointment.
No referral necessary.

7300 Dexter-Ann Arbor Rd.,
Suite 100
Dexter, MI 48130
(734) 426-5220



Dr. Mary Beth Moenssen

LORDY, LORDY
Look Who's
40!
Happy Birthday!

DAKIN'S
Yard-N-Garden Equipment, Inc.
517-764-3148
2524 LANSING AVE. JACKSON, MI 49202
Hours: M-F 8:00 - 5:30 • Sat. 8:00 - 1:00
www.dakins.com

SALES • SERVICE • PARTS • RENTALS
"Full Service Dealer"
Financing • Trades • Pickup • Delivery
Tractors • Mowers • Tillers • Chain Saws
• Snow Equipment

Simplifity
Cub Cadet
Kubota
STIHL
WOODS
TORO

You've Got Lot's Of Great Reasons to Buy New Carpet



Now's The Time

Looking for ways to make your home fresher, brighter and more beautiful? As a Shaw Carpet & Floor Center dealer, we offer more carpet colors and styles, at the best price. Plus, helpful staff to make choosing easier.

New Carpet can make a room. Come in this week and see all the fresher, brighter, more beautiful styles!

New "Decades"
Shaw
Laminate Flooring
SALE \$2⁹⁹ sq. ft.
Natural Beginnings

New-Trustmark
Color Wall
SAVE 15% OFF
120 Colors in 6
Different Styles

Shaw CARPET & FLOOR CENTER

Dexter FLOOR STORE
CARPET SALES AND INSTALLATION

426-4310

8256 Dexter Chelsea (Near The A&W) M-F 8:30-6:30; Sat. 10-4

Fourth of July Freedom Celebration

You are Invited!

Sunday, July 4, 1999
Chelsea Free Methodist Church
7665 Werkner Road
(734) 475-1391

10:30 a.m. Envoys Concert
12:30 p.m. FREE Pig Roast
1:30 p.m. Festival Games

Featuring nationally-known recording artists The Envoys



Free
Pig Roast!
Free
Concert!

Only
minutes
from
downtown
Chelsea!

POLICE BLOTTER

Dexter Village
Property Damage
 Malicious destruction of property was reported in the 8100 block of Forest Street June 8. A 45-year-old man told a Washtenaw County Sheriff's deputy that someone damaged his air conditioning unit between 5:30 p.m. and 10:30 p.m. June 9. Damage is estimated at \$200.
Warrant Arrest
 Christopher J. Weber, 31, of Scio Township was arrested at Clark gas station in Dexter June 6. He was wanted on a warrant from the Friend of the Court.

Chelsea Village
Warrant Arrest
 Rodney W. Higgins, 44, of Adrian was arrested near I-94 and M-52 June 11. He was initially stopped for reckless driving. A computer check, however, revealed he was wanted on a civil warrant out of Lenawee County in connection with failing to appear at a show-cause hearing for child neglect.
Larceny
 Larceny was reported on North Street June 7. Chelsea Area Transport Service reported that someone entered the bus through the handicap entrance and stole a money pouch and pager valued at \$100. The theft occurred between June 4 and June 7.

Larceny was reported at Gigi's Flowers, 103 N. Main St., June 7. A woman working at the store told police that she left her purse in the back of the store. She heard the back door open around 9:30 a.m. but did not see anyone come inside. Around noon she noticed her wallet was missing. There was no money in her wallet.

Larceny was reported at

Beach Middle School, 445 A.D. Mayer Drive, June 7. A 39-year-old Chelsea woman told police that someone stole a trombone from the music room. It was rented from the Marshall Music company April 28.
Threats
 Threats were reported in the 500 block of Madison Street June 2. A 20-year-old man told police that a group of Chelsea teenagers drove up in two vehicles and threatened a 21-year-old Chelsea man who was in his front yard.
 The victim told police that he didn't know why the suspects threatened him. He said it may be because they were jealous of his car.
 A 17-year-old suspect, however, told police the victim had threatened him with a shotgun a month earlier. Police are investigating.
Property Damage
 Malicious destruction of property was reported at the Washington Street Educational Center, 500 Washington St., June 12. A 16-year-old Chelsea boy admitted to driving on the baseball field and destroying the turf. Police tracked him down after two witnesses came forward with a license plate number. The cost of repair was unknown when the report was written.

Malicious destruction of property was reported in front of Gigi's Flowers on Main Street June 11. A 44-year-old Chelsea man told police that someone scratched his 1991 BMW, possibly with a key. The extent of damage is unknown. The victim plans to wash the car to see if the mark will come off.
Hit and Run
 A hit and run was reported at Polly's Market, 1101 S. Main

St., June 9. A 54-year-old Stockbridge woman told police that someone hit her 1999 Mercury Sable while it was parked either in the store's lot or at St. Joseph Mercy Hospital in Ann Arbor. The right front fender was damaged.
Accidental Damage
 Accidental damage was reported on Main Street near Old Manchester Road June 10. A 29-year-old Jackson man said he ran over a piece of leaf spring that was lying in the northbound lane of South Main Street just north of McDonald's restaurant. He said the village street sweeper had swept in onto the roadway and he inadvertently hit it. The leaf spring bounced into his passenger door, leaving a long scratch across the door.
Suspicious Incident
 A suspicious incident was reported on Park Street June 6. A Chelsea woman told police that a man tried to enter her home after seeing her out walking. She said he asked about her dog and wanted to come inside. She refused to let him in and he left in a gold-colored truck.
Dexter Township
Larceny
 Larceny was reported in the 6000 block of Hay Rake Hollow June 1. A 42-year-old Ann Arbor man told police that he is missing 1,100 feet of siding valued at \$2,000. He ordered 2,500 feet and noticed two weeks ago there wasn't enough to finish siding the house.
Domestic Assault
 Domestic assault was reported in the township June

10. A 34-year-old woman told police that her former husband invited her over and began ordering her around. She said he called her a derogatory name and ordered her to get him something to eat and drink. Then, she said, he shoved her into a bookcase and punched her in the head.
 The suspect said he invited his ex-wife over because he was lonely. He said she made a long-distance phone call and he told her to leave. He said she started screaming at him and slapped him. He denied pushing her. He said she may have slipped and fell against the bookcase.
Drunken Driving
 A 28-year-old Gregory man was arrested for operating a vehicle while under the influence of liquor on Dexter Town Hall Road near Island Lake Road June 3. The suspect was initially stopped for a traffic violation. A breath test, however, revealed a blood-alcohol level of .15 percent, which is more than the legal limit to drive. The suspect also admitted to letting air out of his girlfriend's tire earlier that night.
Breaking and Entering
 Breaking and entering was reported in the 9200 block of Thumm Road June 4. A 36-year-old man told police that someone stole a 12-gauge shotgun valued at \$400, a computer monitor and zip drive valued at \$2,500 and \$100 cash. The break-in occurred between 9:15 a.m. and 3 p.m. June 4. There was no forced entry.

Lyndon Township
Domestic Violence
 Domestic violence was reported in the township June 13. A 26-year-old woman told police that her estranged husband made arrangements to meet with their children before leaving for New Jersey for a month. When he came over, however, he asked the children to go next door to their grandparents' house while he talked with their mother. The couple argued and he reportedly pushed his wife to the ground and began choking her.
 The victim said the suspect threatened to kill her if she took the children away. She broke free of him and fled to the kitchen, where he held her against the counter with his shoulder and then grabbed a knife. The victim said she got the knife away from him and threw it in the living room. When he ran toward the living room, she ran outside for help. While calling for help, the victim said she heard her husband rack a shotgun before leaving in his van.
 Safe House was contacted and a report of the assault was sent to the prosecutor's office for review.
 Domestic assault was reported in the township June 13. A 21-year-old man told police that his father punched

him two to three times in the face, causing his lip to bleed, while he was taking a shower.
 The man's father said he was kicking his son out of the house and his son ignored him and got in the shower. He said he ordered him to pack everything up and leave when his son used profanity. The foul language, the suspect told police, was the last straw and he punched his son.
 The father was arrested and held in the Washtenaw County jail pending arraignment. The son suffered a cut lip and the father broke his hand.
Crash
 A 23-year-old Dearborn woman was injured in a crash on Joslin Lake Road west of Embury Road in Lyndon Township June 12. Bridgette E. Radu lost control of her car shortly after 7 p.m., striking a tree. She was trapped inside the vehicle, which had caught on fire. Chelsea Fire Department helped rescue her. She was taken to the University of Michigan Hospital for treatment. The crash is under investigation. No charges are expected.
Scio Township
Stolen Vehicle
 A 1984 Dodge Ram van was reported stolen from Eagle Pointe apartments on Eyrie Drive June 10. A 19-year-old

See POLICE - Page 13-A

SUMMERTIME IS HERE!!

something is happening somewhere all the time

Stay In touch with Airtouch Paging or Nextel Cellular

SUMMERTIME SAVINGS

10% off Pager & Phone Purchases

Chelsea Mail Service

10% off Pager & Phone Purchases

Chelsea Mail Service

Expires 7/31/99

Hours M - F 8-6 Sat 9-2

1119 South Main Street Chelsea, MI. 48118 (734) 475-1947

located across the hall from Secretary of State

Call Us For All Your Lawn and Garden Needs!

Good Deals

Your Replacement Parts Source

Mobile Mower Repair, Inc.

Stens and Mobile Mower

A Partnership You Can Rely On!

Call Today (734) 426-5665

Drop off service at 1535 Baker Rd.

Dexter Jackson Rd. Ann Arbor

WESTARBOR ANIMAL HOSPITAL

6011 Jackson Road, Ann Arbor, MI (1/2-mile east of Baker Rd.)

(734) 769-5391

ARTHRITIS

Dr. Jeff LaHuis, D.V.M.

Like many humans, dogs can also develop aches and pains, notably the constellation of signs usually collected under the term "arthritis." Defined literally, arthritis means inflammation of a joint but is commonly used to define any sort of joint ill. Joint damage can occur from injury, developmental disorders of the skeleton, infections, disorders of the immune system, and cancers. Injuries occur suddenly and are usually associated with known trauma or stress. Hip dysplasia is one of the more common causes of arthritis of the hip joint in dogs. Infections such as Lyme disease cause swollen, painful joints and are usually found with other signs of illness. The same can be said for disorders of the immune system (an example is rheumatoid arthritis.) Cancers of the skeletal system present with pain that can either be a gradual or sudden onset and an enlargement of the affected area. Arthritic signs can also occur with increasing age. The bodies ability to produce and repair cartilage (the substance that pads the joints and helps maintain smooth function) is decreased. The gradual erosion of this substance eventually leaves bone grinding against bone. Hence the classic signs of stiffness and pain seen in animals and humans. Treatment of arthritis depends on the root cause (i.e. antibiotics for infections, immune modulating drugs for rheumatoid.) Next week I will focus the signs and treatments for old age arthritis. If you have any questions please call Westarbor Animal Hospital at (734) 769-5391.

We Are The Party Place

- BIRTHDAYS
- REUNIONS
- GRADUATIONS
- RETIREMENT
- ANNIVERSARY
- ETC.

Let us handle all set ups & the complete party. We can even handle (a move in party) - If the weather is bad (move in) our facilities on short notice!

CHELSEA LANES

734-475-8141 or 475-4690

Smoke-Free Environment

SUMMER HOURS:

SUN. - CLOSED, MON. 4-10 P.M., TUES. 4-10 P.M. WED. 1-10 P.M., THURS. 4-10 P.M., FRI. 4-11 P.M., SAT. 4-8 P.M. LASER GLO - 8 P.M. - 11 P.M.

"A Day In The Village"

Friday & Saturday, June 18-19, 1999 • Stockbridge, MI

Events on Friday, June 18 on the Town Square

- 9 am-10 am Arts & Crafts, Art Show, Specialty Vendors, Food Vendors, Sidewalk Sales
- 9 am - 5 pm Sidewalk Sales

Events on Friday, June 18 at Veterans Memorial Park

- 6-10 pm Bluegrass Show with Wendy Smith and Blue Velvet, Master of Ceremonies: Letha Khozoulle. Special appearance by the Red Cedar River Choppers (tickets \$3.00 in advance or \$4.00 at the gate; kids under 18 free) Free toys for Kids-donated by Stockbridge State Bank
- Dusk Free Fireworks Display (compliments of the Stockbridge Area Chamber of Commerce)

Events on Friday, June 18 at Stockbridge Bowl

- 3 pm-midnight Beer Tent
- Evening DJ

Events on Saturday, June 19 on the Town Square

- 9 am-5 pm Arts & Crafts, Art Show, Specialty & Food Vendors, Sidewalk Sales
- 10 am-11 am Jackson Single Squares-Square Dance Demo
- 11 am Ronald McDonald's Magic Show
- 11:45 am Cheerleaders Exhibition
- Noon You Be A Star Karaoke
- 2 pm-5 pm Street Dance with Billy Mack

Events on Saturday, June 19 at Veterans Memorial Park

- 10 am-4:00 pm Rock-Well-Glimo, Giant Slide, Hummeryto, Moonwalk, Midway Games, Children's Fingerprinting & Sheriff's Dept Exhibition
- 10:30 am-4 pm Classic Car Show (registration at 9 am)
- 12 noon Firemen's Waterball Contest
- 12:30 pm Jeff Boyer-The Magic Guy
- 1 pm Kids Tractor Pulls (ages 4-16)

Events on Friday, June 19 at the Stockbridge Library

- All Day Grand Opening
- 9:30-10 am Ribbon Cutting
- 10 am-12 noon Jeff Boyer and Co
- 10 am-2 pm Open House

Events on Friday, June 19 at Stockbridge Bowl

- All Day Beer Tent
- Evening DJ

HOME CONSTRUCTION LOANS

There's never been a better time to build your new home. At FCS Mortgage, we make it simple. Let us hammer out the details and nail down a sound financing package for you. Residential construction is one of our specialties. We'll get you into your new home and provide the financing for up to 30 years at the most competitive rates available!

HOME SITE FINANCING • HOME MORTGAGES
HOME CONSTRUCTION LOANS • REFINANCING

FCS Mortgage

The country living specialists.

Ann Arbor Office - (734) 769-2411
3645 Jackson Road • Ann Arbor, MI 48103

FCS Mortgage is a division of Farm Credit Services

Subscription Order Form

☒ **The Chelsea Standard**
☒ **THE DEXTER LEADER**

Fill out this form and return it to:
 Chelsea Standard/Dexter Leader,
 20750 Old US 12, Chelsea, MI 48118

Name _____

Address _____

City _____ Zip Code _____

Subscription rates are \$25 per year. Three and six and nine month subscriptions are also available. Please enclose payment with order form.

(dog not included)

POLICE

Continued from Page 12-A

township man told police that he suspects his 20-year-old roommate of stealing his van while he was in Colorado for a month. The victim said he discovered the vehicle's keys and title missing from the apartment as well as several household appliances and his roommate's personal belongings.

The victim spoke to his roommate on May 24 and the suspect admitted that he had the van. The roommate was supposed to call back the next day but didn't.

Police entered the vehicle registration number into the law enforcement computer network. A TV, VCR, stereo, entertainment center, compact discs, videos and bed were listed as stolen.

Domestic Assault/Minor in Possession of Alcohol

Domestic assault and battery was reported in Scio Farms Estates, 6655 Jackson Road, June 13. Two brothers began fighting after arguing over a woman. The victim, 21, called police but refused to give a statement when officers arrived. Witnesses said they did not know who started the fight.

Police found the 19-year-old suspect drunk and sleeping in a nearby park. He initially tried to run from police but stopped after a short pursuit. A breath test revealed his blood-alcohol level was .18 percent, which is more than the legal limit to drive. He was arrested as a minor in possession of alcohol.

Warrant Arrest

Anthony F. Lewis, 36, of Lansing was arrested on Jackson Road near Zeeb Road June 5. He was initially stopped on a traffic violation. A computer check, however, revealed he was wanted on a warrant in connection with domestic assault charges.

Reckless Driving

Reckless driving was reported on Cedar Ridge Road in Arbor Pointe subdivision June 4. A 38-year-old man wit-

nessed someone driving recklessly in a green Chevy pickup truck. The vehicle is registered to a Garden City man.

The witness told police at 8:15 p.m. on June 4 he saw the man hit a mail box while driving away from a home under construction. Alcohol is believed to be a factor in the incident. Police are investigating.

Larceny

Larceny was reported at Bel-Mark Lanes, 3530 Jackson Road, May 2. A 16-year-old girl told police that someone stole a cellular telephone and purse from her 1999 Ford Explorer. Police recovered the stolen items after tracking down two suspects, a 16-year-old Ann Arbor boy and 20-year-old Ann Arbor man.

The teen-ager told police that he found the girl's keys inside the bowling alley and then used the vehicle's alarm activator to locate and unlock the vehicle.

Animal Cruelty

Animal cruelty was reported in Scio Farms Estates, 6655 Jackson Road, June 8. A 39-year-old woman told police that a 12-year-old boy in her neighborhood hanged her cat. The woman said three witnesses saw the boy with the cat walking toward the woods. A short time later, the woman's daughter received a call from one of the witnesses warning her that the boy was seen with the cat. The girl and another witness found the cat hanging from a limb by its collar.

Death Investigation

Police investigated a possible suicide in the township June 7. Officers were called shortly before 7 a.m. to investigate a possible carbon monoxide poisoning. A 46-year-old woman was found dead with the garage door shut and car running inside. The woman's daughter-in-law told police that she had talked about suicide in the past and was receiving counseling.

The woman's husband said they were having marital problems and he was at his friend's cabin when she killed

herself. The woman's daughter-in-law found her. The medical examiner determined that the woman had been dead at least eight hours before she was found.

Larceny

Larceny was reported in the 1600 block of Baker Road June 7. A 37-year-old Pinckney man told police that he parked his 1993 Ford pickup in front of a friend's house on Baker Road. Between 6 a.m. June 4 and 8:30 p.m. June 5, someone stole the bumper and winch. The battery line also was cut. The stolen items are valued at \$1,700.

Lima Township Stolen Vehicle

A 1997 Ford Escort was reported stolen from the 1900 block of N. Lima Center Road June 7. A 38-year-old township man told police he didn't know the vehicle was missing until Chelsea Police called to report they had found it.

The suspect is a 16-year-old Chelsea boy. He allegedly stole the vehicle between 9 p.m. June 6 and 1:30 a.m. June 7. The keys were inside of it and it was unlocked. Chelsea Police recovered the vehicle after a pursuit of the suspect.

The suspect, however, denies stealing the vehicle. He said he was in Chelsea when a friend drove up in the car and asked him if he wanted it. He said he thought it may be stolen but he wanted it anyway.

Webster Township

A 30-year-old township woman told police that her

estranged husband tapped their telephone. The woman found a voice-activated tape recorder attached to the incoming phone outlet in the basement. She said her husband has done this in the past when he suspected she was having an affair. The couple has filed for divorce after 12 years of marriage.

Breaking and Entering

Breaking and entering was reported in the 2900 block of Jennings Road May 31. A 53-year-old man told police that someone broke into his garage and stole several items. The incident occurred between 8 a.m. May 29 and 6 p.m. May 30. Stolen items included a weed wacker, chain saw, air compressor and grinder with a total value of nearly \$1,000.

Suspicious Incident

A suspicious incident was reported in the 4500 block of Dexter-Pinckney Road June 11. A 50-year-old Farmington Hills man who works for the Federal Communications Commission said he was called to investigate a possible radio station operating in the area. While parked on property owned by the Metroparks, the man said he heard gun shots. He saw a nearby resident watching him.

When the deputy arrived, 10 more shots were fired and the nearby resident drove by in a truck.

(Compiled by Associate Editor Michelle Rogers based on reports filed with Chelsea Police and the Washtenaw County Sheriff's Department.)

Dexter



Photo by Mary Kumbler

Book Exchange

A book exchange between Wylie Middle School and Cornerstone Elementary was an opportunity for students to share their writing talent with each other. Students in teacher Mary Seymour's sixth-grade classroom and first-graders in teacher Jane Boyce's classroom participated. Pictured are Chelsea Spollen and Candice Wiesner. The book exchange culminated a year of interaction between the students.

Schwalbach's

AUTO CARE and BODY SHOP

Total Automotive Repair
8080 GRAND ST.,
DEXTER

Mon. thru Fri., 8:00 a.m.
to 6:00 p.m.
426-6172

Complete Car Detailing by appointment only

FREE BODY SHOP ESTIMATES

OIL CHANGE LUBE & FILTER

MasterCard VISA

TLC EYE CARE OF MICHIGAN.

Carrying on a 20 Year Tradition in Eye Care Excellence
Our personalized vision of eye care hasn't changed...just our name.

- Comfort Cataract Surgery
- Diseases & Surgery of the Eye
- Glaucoma
- Retina & Vitreous
- Laser Vision Correction

TLC

TLC EYE CARE OF MICHIGAN
SEE THE BEST

~ Welcoming New Patients ~
TLC Eye Care of Michigan
Chelsea
734.475.5870
Ypsilanti
734.434.8000

William N. Hawke, M.D. Anthony M. Sennoli, M.D.

LANSING • JACKSON • BATTLE CREEK • YPSILANTI • CHELSEA

NEWS VIEWS OPINIONS DECISIONS

If it's out there, it's in here.

It's smart to subscribe
The Chelsea Standard
The Dexter Leader
(734) 475-1371

DON'T GIVE MONEY TO STRANGERS

Trust your heart: The American Heart Association. Other organizations may copy us, but they can't hold a candle to our heart and torch. To learn more, call 1-800-AHA-USA1.

This space provided as a public service. ©1995, American Heart Association

Chinese Tonite

10% Off

Expires 6-24-99

Also join our VIP Frequent Lunch Program. Buy 12 lunches, get the thirteenth FREE. Good for Dine-in or Take-Out. Ask for a VIP card at your next visit.

Dine-In or Take-Out Dinner Menu Only
Not valid with any other offer or towards appetizers or soups.
One coupon per party per visit.

475-3797

1127 S. Main St. • Chelsea
Mon.-Thurs. 11-10, Fri & Sat. 11-10:30, Sun. 11:30-9

CountrySide Restaurant & Catering

11485 N. Territorial Rd., at Dexter Town Hall
Dexter, MI 48130 • Ph: (734) 424-9661

TUESDAY Pork Chops Mashed Potatoes, Vegetable, Pan Gravy, Rolls and Butter \$7.95	WEDNESDAY Yankee Pot Roast, Mashed Potatoes, Vegetable, Pan Gravy, Rolls and Butter \$7.95
THURSDAY Lasagna with Rolls and Butter \$7.95	FRIDAY Fish Fry, Served with Chips (Fries), Cole Slaw, Rolls and Butter \$5.95
SATURDAY Prime Rib, Oven Roasted Angus Beef Rib, Potato, Vegetable, Rolls and Butter Choice of Soup or Salad Prime Cut \$11.95 Full Cut \$13.95	SUNDAY BRUNCH 9 AM-Noon \$7.95

Don't forget to ask for your frequent diner card

COUNTRY CLIPPER

The STICK with an ATTITUDE!

ONLY \$6,999⁰⁰

90 Days Interest Free
Features Include:

- Zero Turn • 25 HP Kohler Engine
- 60" Deck • 90° Flip-Up Deck for Easy Maintenance • Joy Stick Steering
- 10 MPH Ground Speed

AVAILABLE AT:

Bridgewater Service Center

9196 Austin Rd., Saline, MI
(734) 429-7015

The Chelsea Standard

COMMENTARY

Thursday, June 17, 1999

The Chelsea Standard

ESTABLISHED 1871

TOM KIRVAN

Publisher

BRIAN HAMILTON General Manager/Editor
MICHELLE MICKLEWRIGHT Advertising Manager
MICHELLE ROGERS Associate Editor
MICHAEL RYBKA Staff Writer
ERIC BOWEN Staff Writer
RHONDA HAINES Advertising Consultant
CARRIE VARGO Advertising Assistant
KRISTEN CARPENTER Advertising Consultant

LYDIA JOHNSON Production Coordinator

CHRIS FAHLGREN Production

BARBARA MARTIN, TERRY LINDSTEDT Customer Service



The Chelsea Standard and The Dexter Leader are published every Thursday by Heritage Newspapers. Business office at 20750 Old US 12, Chelsea, Mich. 48118. Periodical postage paid at Chelsea, Mich. 48118 under the Act of March 3, 1879. Postmaster: Send address changes to The Chelsea Standard/The Dexter Leader, 20750 Old US 12, Chelsea, Mich. 48118. Office hours are: 8:30-5:00 M-F

Information

734-475-1371/FAX 475-1413

E MAIL standard@globalbiz.net

Subscription Rates:

\$25 per year

Deadlines:

Press Releases: Monday, noon

Display Advertising: Monday, 3 p.m.

Classified Advertising: Monday, 4 p.m.

National Advertising Representative

MICHIGAN NEWSPAPERS, INC.

827 N. Washington Ave.

Lansing, Mich. 48906

**Clearing out that
attic & basement??
Moving ???
Time for a
Garage Sale??**

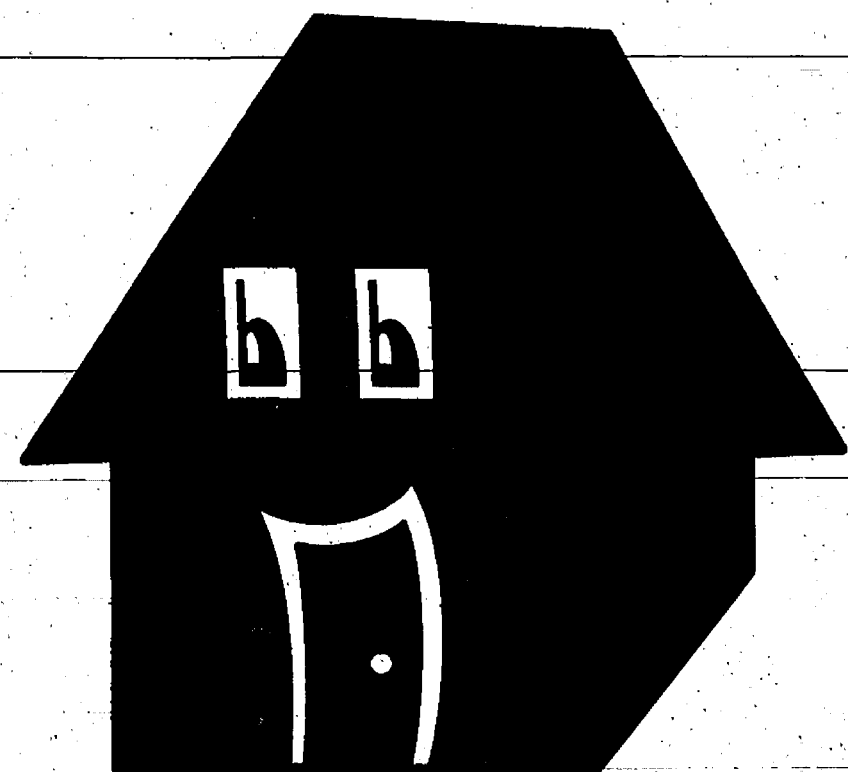

Make a happy home!!

The Classified Section
of
The Chelsea Standard
can help . . .

what ~ when ~ where.

Give us a ring

to place a

Classified Ad ~

475-1371.

Lack of water could solve problems

I was reading here the other day about this big problem out in Oakland County where this drilling company was out putting in cable or something for MCI Worldcom and they ran into this huge water line.

Well, I guess it shut down a couple of auto plants and that humongous mall where they have eye-dropping, jaw-stopping shopping, or something like that. I also assume it made a pretty big puddle, but they didn't talk about that in the newspaper.

Already they're doing this dance where the driller and MCI are blaming Detroit Water and Sewerage, Oakland County is at their calculators figuring up all the money they're gonna claim it cost them, and some lawyer whose water got shut off is suing everyone within geyser range.

Well, I got to thinking about this deal and it seems to me we could use something like this to solve our problems. All we gotta do is hire this drilling company to find a big water line around here and drill into it.

First, it would give us a supply of water. All we gotta



UNCLE APOLLO

do is hook a pipe up to it and pump it down to the water tower. Then we could quit looking all over the countryside for more water that we'd end up having to pump in from someplace out by Jackson and paying all those royalties on.

And we wouldn't even have to put chemicals and stuff in it because since it was in a drinking water pipeline anyway, it's fit to drink already. We'd just have to be careful that we don't hit some other kind of line, if you catch my drift.

Next, we're having all these budget problems where we say we need, like \$50 million or something to do all this absolutely necessary stuff around the village, like buying a funeral home to tear down and

put up a parking lot. So if this company drilled into the pipeline we could figure up how much it cost us and, well, not to put too fine a point on it or anything, but I know how accountants work.

What I'm saying is that if we did that it wouldn't surprise me that the costs we come up with exactly match what we need to do all this other stuff around the village.

Finally, if we're sucking all this water up into the water tower, it won't be going where it was going in the first place. So if we can get these drilling people to drill in just the right place, maybe we could stop the development things we wanted to stop and blame it all on somebody else.

After all, about everybody needs water, right? Even, like, people in trailer parks and drug stores and all, right? If they don't get water maybe they'll just get mad and leave. Or maybe if they decide to ride it out, they'll just die.

I read somewhere that if you don't drink anything, you're dead in three days. Maybe if that happened, then everybody would finally be happy around here.

Street Talk

By Amanda Tarantowski

What are your words of wisdom for recent graduates?

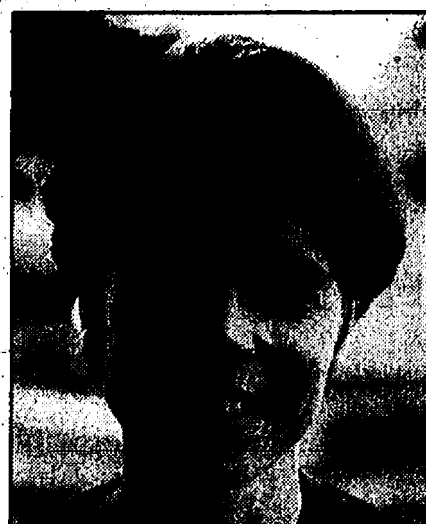

"Follow your heart, and do what feels right."

Ellen Stroyan
Sylvan Township



"Take care of your priorities. What you get you generally pay for, in one way or another."

Susie Eisenbiser
Lyndon Township



"Study and work hard but take time to play."

Mildred Huehl
Sylvan Township



"Go where your heart leads you, but do it 110 percent."

Jim Wilson
Lima Township



"Respect other people and work hard toward your goals, and you will accomplish them."

Francis Bower
Sylvan Township

Downtown Chelsea shaping up

It looks like things are off and running for the downtown.

Council has finally decided to take a concrete step toward solving its office problems. Chelsea's Dangerous Architects has been hired to come up with drawings and bids for the renovation of the village's downtown building on East Middle Street.

There are probably a few downtown merchants who have gotten a good chuckle over this episode. They proposed exactly this solution, oh, 10 years ago, maybe even longer ago than that.

Of course, back then, things were a little different. Downtown Chelsea had a few vacant storefronts as some key businesses and services had folded or relocated. The last thing merchants wanted was to have the office complex moved and leave yet another building unused. Also, a number of merchants spent quite a bit of money refurbishing their property. It seemed only fair that the village should approach downtown revitalization with the same spirit.

But now this whole saga has been going on for so long that we even created a park without realizing it.

It was around 1985 — about the time I started covering Village Council — that the village purchased two rundown

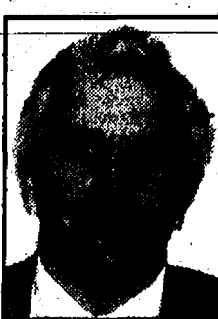

BRIAN HAMILTON

OPENING REMARKS

houses on Park Street. One part of the deal was a little controversial because it essentially involved a property swap.

The village demolished the homes and the two lots have been vacant ever since. They now sit next to The Purple Rose and they have become our Park Street Park, although they were always intended to be used for the next village office complex.

Instead, the lots became a sledding hill for little kids. And people who have moved here in the last 10 years or so have come to regard it as a park.

But they were never intended to be used that way.

Another sign of movement downtown is it looks like the village is going to deal with the Mitchell family for the Staffan-Mitchell Funeral Home property on Park Street. They'll level it and put in a

parking lot.

Some of the property would also likely be used to expand the library.

Many people seem so intent on keeping the library at McKune House. There's certainly nothing wrong with the idea, although I don't think it would be a disaster to move it, either. The downtown is very healthy and vital and could easily withstand its loss.

The reality is that most library patrons live in the townships and have to drive to it. From a customer-service viewpoint, it makes sense to have the library as accessible as possible, and, among other things, that means providing plenty of parking.

The library may well find that with easier parking and improved services that it will draw a lot of new users who now find the library too limited or difficult to use.

My grand scheme would have been for the village and the library buy up the so-called "gateway" corner — the land Rite Aid wants to use — and put in a combined complex. We could save on construction costs and build exactly what we want there, both practically and aesthetically.

Nevertheless, the proposals on the table look like winners. Let's just hope we can afford them.

**Our readers
are never
in the dark.**

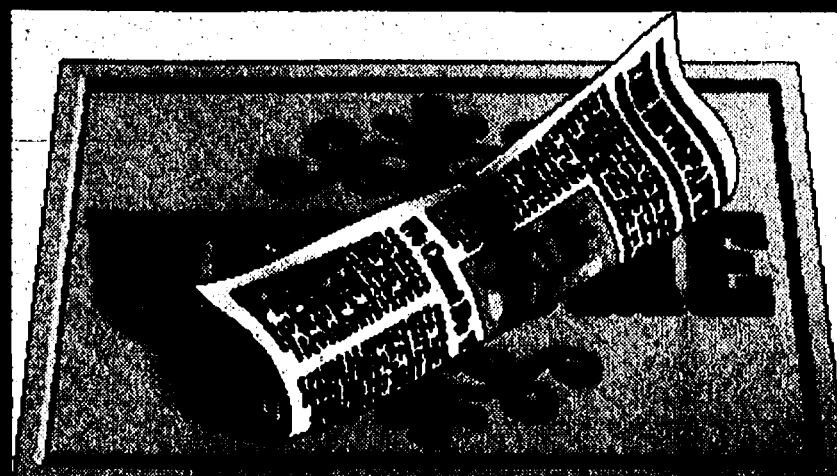

It's smart to subscribe

**The Chelsea Standard
The Dexter Leader
(734) 475-137**

Common sense key to water safety



JOHN C. WOLF, D.O.
ASSOCIATE PROFESSOR
OF FAMILY MEDICINE
OHIO UNIVERSITY
COLLEGE OF
OSTEOPATHIC MEDICINE

FAMILY MEDICINE

Question: My family and I play on the water most of the summer. We mostly boat, ski and swim in the river. I'm always worried about someone drowning. Do you have any advice to help us minimize that risk?

Answer: Drowning is a leading cause of accident death in

the United States. Each year, about 4,000 Americans drown. The circumstances of these deaths vary considerably, but certain types of accidents occur frequently.

Included in this category are the deaths of young children in backyard swimming pools, inattentive swimmers who get in the way of boats, and experienced swimmers who take in too much air by hyperventilation before attempting underwater long-distance swims.

You can reduce your family's risk of death in a water accident by encouraging each teenage and adult family member to enroll in a cardiopulmonary resuscitation (CPR)

course. My medical dictionary defines resuscitation as the restoration to life of one who is apparently dead. That pretty well says why CPR is so important, and the sooner it is started, the more likely it is to restore life to a drowning victim.

If you have the training, you might save a life by starting CPR before EMS personnel arrive on the scene. If you don't know basic CPR, I'd suggest you contact your local American Heart Association chapter for information about courses in your area.

Equally important, you should insist that each family member receive sufficient instruction to become a competent swimmer. This includes adults that may have missed

the opportunity to master this skill when they were children. The area Red Cross can direct you to swimming lessons.

One of the biggest risks for your family may be alcohol. Thirty-eight percent of men and 11 percent of women involved in water-related accidents, including drowning, had been drinking alcoholic beverages. While the quantities they consumed were often enough to make them legally drunk, you should know that even a small quantity of alcohol slows your reflexes and mildly impairs your ability to make critical decisions.

This is why I think it's foolish to have any alcohol before skiing or operating a boat because of the potentially severe

consequences of an error in judgment.

People who dive into shallow water can sustain one of the more serious water-related injuries — paralysis due to injury of the spinal cord and neck. The easiest way to prevent this tragedy is to familiarize yourself with the area you're diving in. It's a good idea to carefully go feet first into the water before your

first dive. That way, you'll know the water level and you'll find out about any dangerous objects under the surface that can't be seen from the shore or from within the boat. Also, remember that the water levels in familiar lakes, streams and rivers can change from day to day and from season to season.

See MEDICINE • Page 16-A

Heart disease prevention starts early

From the American Heart Association

If statistics remain constant, 35 million of today's 83 million children will eventually die of heart and blood vessel disease. The American Heart Association warns that heart disease does not respect age — or the lack of it. It strikes infants, children, and teens.

Children exhibit the same risk factors as adults when it comes to heart disease. Weight, blood pressure, cholesterol levels, activity level, and exposure to smoking are all variables in determining the health of your child's heart. Michigan children are at increased risk of suffering from cardiovascular disease due to the following facts:

- Michigan children are the heaviest in the nation, with 37 percent of girls and 38 percent of boys being overweight

- 39 percent of Michigan children have elevated cholesterol levels, compared to a national average of 29 percent

- 20 percent of African-American females and 18 percent of African-American males, ages 7-14, have high blood pressure

- Michigan junior and senior high school youth have four times the national average of "severely high" blood pressure

- 20 percent of the waking

time of our children is spent watching television

- Of all the risk factors for chronic disease, lack of physical activity is the most prevalent in Michigan. Sixty-three percent of Michigan high school students fail to meet

the minimum national standard for physical activity, which is at least three 20-

See HEART • Page 16-A

1 • 9 • 9 • 9

AIR MICHIGAN
WAYNE • COUNTY • AIR • SHOW

Presented by:



featuring
The U.S. Navy Blue Angels
and The NAVplus Challenge Series

WILLOW RUN AIRPORT
JUNE 26 & 27, 1999

Edward H. McNamara, Wayne County Executive
Web Site: www.thethrillzone.com/airmichigan.htm

\$2 OFF



\$2 OFF

SAVE \$2

Off The Gate Admission Price (Adult or Child)
JUNE 26th or 27th PRESENT COUPON AT GATE
NOT VALID WITH ANY OTHER DISCOUNT OFFER
No Rain Date - No Cash Value
Limit One Coupon Per Person

Gates Open 9 a.m. - Show Starts 10:15 a.m.

\$2 OFF



\$2 OFF

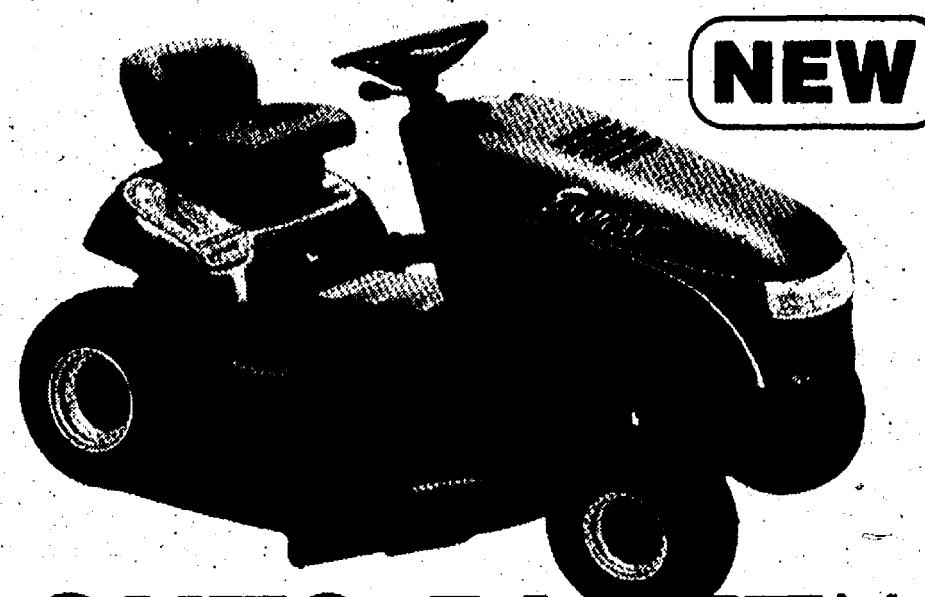

NEW

CUTS RIGHT TO THE BOTTOM LINE.
STARTING AT \$30 ^{PER} MONTH.

"My dealer showed me that the NEW Express, with a powerful Briggs & Stratton engine, tight turning ability and the heavy steel floating mower, delivered the best cut... and made it easy on the family budget."

Simplicity
www.simplicitymfg.com

Double Equipment Incorporated

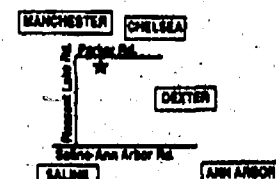

4365 S. Parker Rd., Ann Arbor • 994-1313
Parts • Sales • Service on Simplicity, Allis-Chalmers & Agco-Allis Equip.

Financing available to qualified customers. Prices and tax may vary by dealer. Minimum monthly payment based on 1/4th of the highest principal balance. Interest is calculated at a variable rate as an average daily balance of prime plus 1.5% at time of pricing. Credit provided by Morgan Credit Card Bank of Georgia. Minimum finance charge is 50 cents. Interest begins after the 90 day free period ends.

GRAD'S & DADS

Go for the Excitement!



- Fully automatic 35mm AF SLR with retractable built-in flash.
- Smaller and lighter than ever before, with faster AF and many other improved functions.
- High-speed selectable 7-point autofocus system linked to 35-zone metering system.
- Fully compatible with over 50 Canon EF Lenses & many other accessories.
- Includes Canon U.S.A., Inc. 1-year limited warranty and registration card.

Canon EOS REBEL 2000

\$399.00

with a 28-80 zoom lens

BINOCULAR TRADE-IN SALE!

Trade in your "shakey" binoculars and receive \$50 toward the purchase of steady Canon Image Stabilizer Binoculars.

Canon BINOCULARS

Canon's remarkable Optical Image Stabilizer technology employs a unique Vari-Angle Prism that instantly and continuously makes adjustments to maintain a steady image.

Purchase made during the period: May 15, 1999-July 15, 1999

Valid where prohibited, taxed or restricted. No limit per household. This rebate is redeemable only on purchase of product indicated. Any attempted redemption not consistent with these terms and conditions will be void and constitutes fraud. Offer may not be combined with any other offer. ©1999 Canon U.S.A., Inc. All Rights Reserved. Canon is a trademark of Canon Inc.

Huron Camera

5 LOCATIONS TO SERVE YOU

www.huroncamera.com

8060 Main St., Dexter • 734/426-4654 (main store)

450 E. Mich. Ave., Saline • 734/429-8575

1090 South Main St., Chelsea • 734/475-1023

10 W. Michigan Ave. • Battle Creek • (616) 965-7285

159 W. Michigan Ave. • Jackson •

The German Restaurant

Features traditional home cooked German and American Meals • German imported beers and wines available
114 N. Center • Stockbridge, MI
Tues.-Sat. 11:00-8:00 • Sun. 11:00-7:00

Don't forget to make Father's Day
Reservations (517) 851-7785

Visit **The Sausage House**
next door for home made sausages, lunchmeats, Brats, etc.
Tues.-Sat. 9-6, Sun 10-5

Give Dad the perfect hammock stand for Father's Day from Fraleighs. Shade trees to cool, admire, and swing from. It takes two to hang a hammock, so we're offering 50% off the purchase price of the second tree. Featuring selected Maple, Oak, Linden, Ash, Locust, and Sycamore. Delivery and planting available. Offer is good through June 30, 1999. Present this ad at time of purchase.



FRALEIGH'S LANDSCAPE NURSERY

30% off tree of equal or lesser value. Discount applies to tree price and not to any associated labor or delivery costs. Mon-Fri 8-3 Sat 9-2 Closed Sundays.
663-0313



Make Dad's Day
With a New Weber Grill

- Weber® Grills all sale-priced, in-stock and ready to take home for Father's Day.
- Complete line: Spirit, Genesis, Platinum, Summit Series.
- Weber cooking demonstration Saturday, June 19th from 11:00 to 2:00.
- Weber expert on hand to demonstrate latest grilling techniques.

Genesee® 1000 LX Series

- Three individually controlled stainless steel burners
- 635 sq. inches of total cooking area
- Efficient 36,000 BTU/hour input provides 550°F without wasting gas
- Exclusive Weber® Flavorizer® system virtually eliminates flare-ups
- 10 year limited warranty

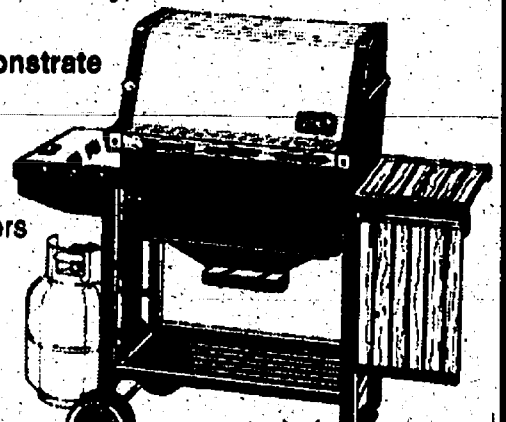

FREE Assembly

JOHNSON'S HOW-TO STORE®
110 N. Main St. • Downtown Chelsea
(313) 475-7472

Dexter

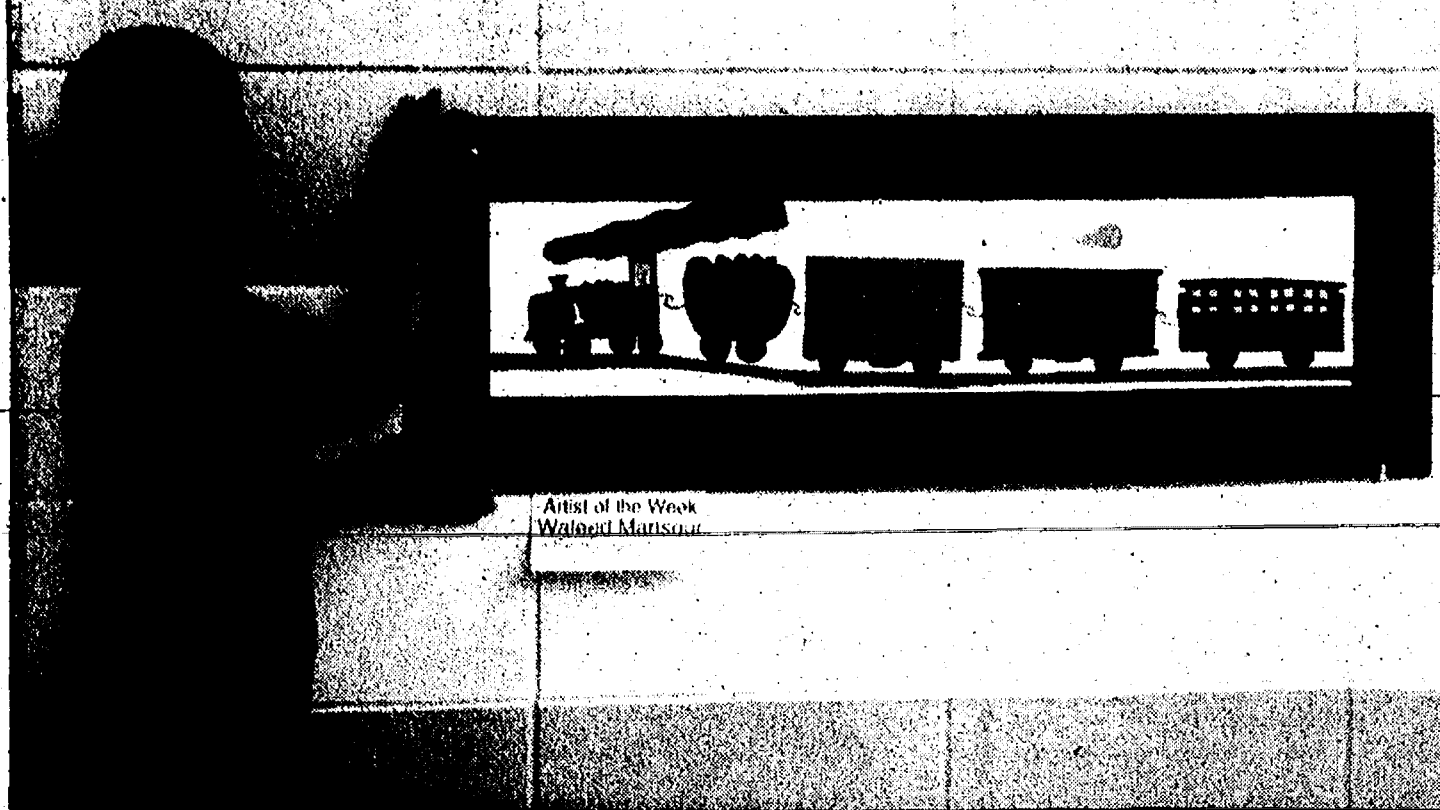

Artist of the Week
Waleed Mansour

Photo by Mary Kumbler

Artist of the Week

Waleed Mansour, a first-grader, was named Artist of the Week at Cornerstone Elementary School. Students read the book "A Train Runs Across This Track" before creating art projects. They used construction paper, cutting shapes that make a train.

HEART

Continued from Page 15-A

minute sessions weekly.

Adults can do much to minimize their risk of heart disease and stroke, and the same is true of children. Children must be encouraged to exercise. Even moderate levels of exercise are beneficial, resulting in weight control, lower blood pressure, improved psychological well-being, and a predisposition to be more physically active as adults.

Parents must do more than encourage their children to exercise. They must serve as positive role models by living an active lifestyle.

Diet contributes to children's weight problems, but it is also a factor in high blood pressure and high cholesterol levels. Although the fast growth rates of infants and toddlers require a higher percentage of calories from fat, most children would benefit from a diet low in fat, saturated fatty acids, and dietary cholesterol.

Limiting salt and eating a variety of foods in order to get enough carbohydrates, protein, and other nutrients is also important. It is wise to encourage children to consume only enough calories to maintain a healthy weight in relation to height and build. Once again, adults would do well to follow this advice themselves.

Smoking is the biggest risk factor for sudden cardiac death. Smokers' risk of heart attack is more than twice that of nonsmokers. Once more, secondary smoke endangers those people close to smokers.

Today, over a million children under the age of five live with at least one smoker, and are therefore exposed to secondhand smoke almost every day. Recent studies presented at the American Heart Association's 71st Scientific Session indicate that adults serve as important role models to children where smoking is concerned. This is especially true with preschool-age children.

Each year in Michigan, the tobacco industry welcomes more than 123,000 new smokers to replace those who quit or die. Ninety percent of these new smokers will be children or adolescents. One out of 10 Michigan adolescents smokes regularly. The dangers of sec-

ondhand smoke and the examples parents set for children should warn adults to change current smoking habits if they hope to change the smoking habits of our young people.

Actually, many of the factors affecting the incidence of cardiac disease in children have their base in the behavior of adults. Heart health is one more area where adults

cannot order children to "do as I say, not as I do." If adults serve as healthy role models for children, it is more likely that they will live the heart healthy lifestyle themselves, and continue to do so as they grow.

If the frightening cardiovascular statistics for Michigan children are to be changed, adults must change.

Meet the Cat in the Hat face to face for a purrfect Father's Day!

Sunday, June 20th Nicola's Books sponsors
The Top of the Park movie

A Dr. Seuss Extravaganza!

Free Activity Kits while they last!

Enter the raffle to win Dr. Seuss books.

The Cat in the Hat is making a special appearance at 9:00pm.

Don't Leave Dad "Fit to be Tied" This Father's Day!

Finding an original Father's Day present CAN be a pain in the neck. But it doesn't have to be!

Give a gift certificate and let him choose.

(734) 662-4110

Nicola's Books
An Independently Owned & Operated Little Professor Book Company

Westgate
Ann Arbor
Mon-Sat 9 am - 9 pm
Sun 9 am - 8 pm

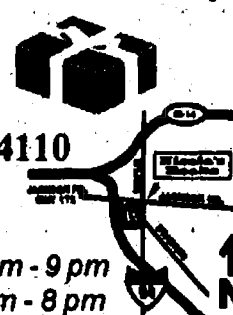

Support your local businesses



TENT RENTAL

If you need a tent this summer for a graduation party, family get together, or for whatever the occasion contact the
Dexter Area Firefighter Association at 426-4500
Monday through Friday
7 am till 9 pm

MEDICINE

Continued from Page 15-A

The best way to avoid water accidents of all types is through the use of simple common sense — a commodity that may have a gender bias since males of all ages are about four times more likely to be victims of a drowning accident than females.

I suggest that you watch young children constantly when they are near water. Individuals of any age should not "horse around" on the bank of a stream, on a water slide, or while in a boat. Don't venture into unfamiliar water alone. Don't take chances.

Never drink alcohol before going into the water or getting on a boat, and wear a personal flotation device whenever you are near the water but not swimming.

"Family Medicine" is a weekly column. To submit questions, write to John C. Wolf, D.O., Ohio University College of Osteopathic Medicine, Grosvenor Hall, Athens, Ohio 45701.

Strawberries

Pick your own
Bring your own containers



Don Everett & Son Orchard

5750 Pennington Rd., Clinton • 517-423-7262

OPEN

Hours: M-Sat. 8-7; Sun. 1-5

Custom picking available

OUR LIFELINE IS TOLL-FREE

Grab the line and let us help you.

THE VOICE OF HOPE

1-800-572-1717



MDA
MUSCULAR DYSTROPHY ASSOCIATION

Introducing Michael Sheppard

Dear Friends and Neighbors,
Sometime this summer a young man, age 23, may be ringing your doorbell. His name is Michael Sheppard.

Mr. Sheppard grew up in Saginaw, where he graduated from Lutheran High School, but has spent the past 6 school years in Wisconsin and Minnesota studying to be a pastor in our church body, the Wisconsin Evangelical Lutheran Synod (WELS). This coming year he will be serving as a "vicar" (a pastor trainee) in Zumbrota, Minnesota. A year after that, God willing, he will be a full-fledged pastor.

We believe all this training is important for a pastor, because we regard the Bible as God's Word. We insist that our pastors be knowledgeable in the original Hebrew and Greek languages in which the Bible was written.

We want our doctors to be thoroughly trained so they can take care of people physically. It's even more important that a pastor be thoroughly trained, since he is entrusted with the eternal

salvation of people's souls.

Our congregation has called Mike to help us out for 4 or 5 weeks this summer. His main job will be to visit nearby homes and let people know our church cares about them and that we'd like to share the blessings of Jesus our Savior with them - particularly if they do not currently participate in a church on a regular basis.

Mr. Sheppard will also be assisting with other tasks, especially helping to organize a few activities with youth entering 7th through 10th grades. Right now we're planning an activity for the end of next week; please call me for details if your child is interested.

You will have an opportunity to hear this student of God's Word preach, next Wednesday (June 23) at 7:30 p.m., or Sunday (June 27) at 10:00 a.m. Please give him your encouragement!

P.S. Happy Father's Day!

Pastor Mark Porinsky

Paid for by Faith Lutheran Church 9875 North Territorial Rd.
428-4302

We're in your neighborhood

Every kind of store for every kind of dad.

BRIARWOOD

Father's Day is Sunday, June 20th.

AT BRIARWOOD FIND THE PERFECT GIFT TO SHOW YOUR FATHER JUST HOW MUCH YOU CARE. WITH 135 GREAT STORES LIKE EDDIE BAUER, MDEN, JOHNSTON & MURPHY, CHAMPS SPORTS AND WALDENBOOKS, THE RIGHT GIFT IS NEVER HARD TO FIND.

DON'T FORGET ABOUT BRIARWOOD'S FREE GIFT WRAP* IN CENTER COURT, AVAILABLE JUNE 18-19, 11 A.M.-9 P.M. AND JUNE 20, FROM NOON-3 P.M.

*FOR FREE GIFT WRAP GIFTS MUST BE PURCHASED AT BRIARWOOD, AND BOX PROVIDED BY STORE

The 1999 Senior Class

would like to thank

GiGi's Flowers & Gifts

for donating the beautiful roses

for our graduation.

GiGi's Flowers & Gifts

103 N. Main St., Chelsea

475-3040

Page 1-B

Picture PERFECT

Gone-Klink's favorite subject to teach is reading. She is a teacher at South Meadows Elementary School, the same school she attended as a youngster growing up in Chelsea. Klink is pictured with students Katlin Cottrell, Curt Hedges and Heather Boyer.

The Chelsea Standard

SPORTS

Thursday, June 17, 1999

Dogs take region title!

By Frank Dimich

Special Writer

When asked where she has improved the most, Chelsea outfielder Celeste Bycraft said it was just a simple case of being more aggressive, both at the plate and on the field.

That approach paid dividends as Bycraft had a hand in both of the Bulldogs runs as Chelsea beat Vicksburg 2-1 Saturday in the Division II regional final at Jackson Lumen Christi.

Bycraft scored the tying run in the sixth off a single by Ashley Augustine as Bycraft's slide into home knocked the ball out of the catcher's hands in what otherwise would have been a sure out.

"Coming home, I saw the catcher had the ball, but I decided I had to touch the plate somehow," Bycraft said.

In the eighth, Bycraft grounded to the shortstop, who committed an error that allowed Jessica Herman to score the winning run.

It all added up to the Bulldogs' first regional title since 1996, when they made it to the Class B semifinal.

The Bulldogs also beat Tecumseh 2-1 in the regional semifinal. This win had just a little more meaning because Tecumseh was the only team to beat the Bulldogs in the SEC this season. Betsy Ruhlig scored the winning run in the fourth inning off a single by Ingrid Biedron.

Chelsea scored its other run in the first on a Herman double that scored Margaret Schick, who led off with a walk and stole second.

Tecumseh scored on an error in the third, after the runner reached on a bunt single.

Chelsea had nine hits, led by Herman, Biedron and Lindsay Powers, who were all 2 for 3. Biedron and Herman hit doubles. Biedron was 4 for 6 on the day.

McKenna Houle won both games to go to 27-6 and help the Bulldogs to 30-11. Against Tecumseh, she allowed three hits, struck out eight and walked two.

She gave up her first earned run of the tournament against Vicksburg as she gave up a triple in the fourth that eventually allowed the runner to score on a passed ball, which made it 1-0 Vicksburg. She struck out eight and walked one.

O'Brien was happy with the performance of her ace, as she has been for most of the latter portion of the season.

"As hot as it was, for her to

go eight innings was good," coach Rony O'Brien said.

Houle said she came in a little nervous, as did some of her teammates.

"Both of those games were so close," she said. "The whole team was so excited and wanted those wins so bad."

Despite those jitters, Houle settled down as the day wore on.

"I felt like I didn't pitch as good as I usually do in the first game," she said. "(But) I pulled back through by the second game."

Chelsea didn't survive without a few scares. Down 2-1, Tecumseh had a runner on third in the top of the seventh with two outs. A grounder hit between first and second nearly allowed the run to score, but Augustine was able to pick it up just in time to touch first for the third out.

Augustine had a hand in each out in the bottom of the eighth against Vicksburg, including a game-ending double play where she tagged the runner on the way to second and tossed to first.

"Ashley had a lot of action," O'Brien said.

O'Brien also cited the defensive play of third baseman Karla Detling. "Detling handled some really tough bunts," she said.

Chelsea advanced to the Division II state quarterfinal against Marine City, which was played Tuesday at Lake Fenton. Chelsea won the game, 2-1, and will play Trenton in the quarterfinal Friday at 1 p.m. at Bailey Park in Battle Creek.



The pitching of McKenna Houle has been a big factor in Chelsea's postseason success this season.

HOW THE LIVING TRUST AVOIDS PROBATE

and why a Will is NOT the best estate plan

Ronald Farrington Sharp, Attorney since 1975 specializing in Living Trusts, Probate, Wills and Estate Planning, will talk to you confidentially about your goals and needs, explaining such things as:

How to Avoid Probate Low Cost Trusts for the small to medium estate
How to save on estate taxes Why we all need a Power of Attorney
How to avoid Guardianship of adults The Danger of Having only a will
How to name a guardian for your children The Joint Ownership Trap

Call 426-0420 To Schedule a FREE conference

Beware of Living Trust "Seminars" run by non-attorneys selling trust "kits". Consult an estate planning professional for expert legal advice.



8099 MAIN STREET • DEXTER

Natural Grillin'



Organic Beer

Fresh Amish chicken

Vegetarian Burgers & Dogs



Selection of all natural deli foods

Natural chips, snacks and BBQ sauces



Arbor Farms Natural Foods Market
2215 W. Stadium (near Liberty) Ann Arbor • 996-8111

Timely Reliable
Appointments you can
set your watch to

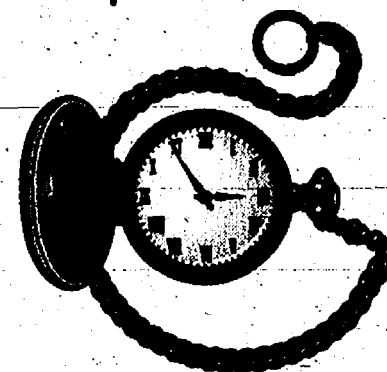

MODERN
MECHANICAL

HEATING & COOLING
SPECIALISTS
Quality Installation and Repair
Personalized Service

Our 14th year!
Thank You Ann Arbor!

1247 Rosewood • Ann Arbor, MI 48104 • 662-6644

Arcoaire

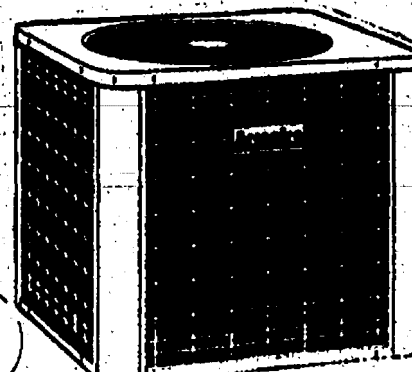

Tennis awards given

Seniors Ryan McDonald and Matt Hand were honored as co-captains of the Chelsea tennis team at a June 2 awards banquet.

McDonald picked up his four-year varsity plaque, his senior plaque and award as the No. 1 singles player from coach John Capper.

Hand had already received his senior plaque as a football player.

Hand received the Coach's Award in recognition of outstanding service to the tennis team.

Sophomore Ian Ballard was the team's most valuable player as he won the most matches—13.

Joe Arend and Jon Spooner received their third-year varsity award.

Bulldog pins were awarded to second-year players Ballard, Ryan Braidwood, Shawn Hayes, Michael Offenbacher and Hand.

Varsity letters were won by Joel Gentz, Robert Gray, Dan Mueller, Andy Smith and Jamie Stimpson.

Chad Livengood and Chris Strahler were honored as junior varsity standouts.

Brian Merkel, an eighth-grader, was recognized for his services as practices.

Coming soon...
(and better than ever)

Dexter Boy Scout Troop 477's
29th Annual Rummage Sale

9 a.m.-9 p.m. Friday, June 25

9 a.m.-3 p.m. Saturday, June 26

Dexter High School • 2615 Baker Road



WHAT DOES THE BIBLE SAY ON . . . SALVATION:

Before the creation of the world, God knew Adam would sin and fall from grace. He knew that He would have to reconcile man to Himself, and so He revealed His plan of salvation to man through His only son, Jesus (Gal 4:4; Eph 3:3-5).

Jesus came, and died for our sins and the sins of all mankind so that we could have the hope of being with God for eternity.

So what do we have to do in order to receive this salvation offered by God?

Simply:

- 1) We need to Hear the good news (Matt 18:9; Jn 5:24-25; 6:45).
- 2) We need to Believe the good news (Mk 1:14-15; Jn 3:16; 8:24,47; 20:30-31)
- 3) We need to be Repentant of sin (Lk 13:3; At 2:38; 3:19; 2Pt 3:9).
- 4) We need to Confess (Matt 10:32-33; 1Tim 6:12; Rom 10:9-10)
- 5) We need to be Baptized (Immersed) into His death (Mk 16:15-16; Jn 3:3-5; At 2:38; 22:16; 1Pt 3:21)

God has given us a simple way of accepting the grace that He has offered. Have you accepted it? Have you accepted it, but not according to what the Bible says? Were you 'baptized' but not immersed? If you would like to find out more, then call us.

Written By: Sheldon De Vries, Chelsea Church of Christ
Old US 12, Chelsea, MI, (734) 475-8458

HAD ENOUGH?

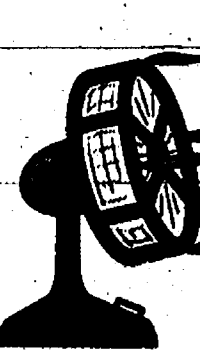

Central Air Conditioning System
Prices as low as \$1295⁰⁰/Financing Available

Steele Heating &
Cooling, Inc.



Your Hometown Mechanical Contractor
(734) 475-1222

FREE

Estimates

on an

AIR-EASE

AIR-EASE, Manufactured by Armstrong Air Conditioning, Inc.
A Lennox International Inc. Company

NOW ACCEPTING →

VISA

MasterCard

DISCOVER

REMEMBER
TO CALL US
WITH YOUR
CLASSIFIED AD
475-1371

PAID ADVERTISEMENT

Local Auto Dealer Forced to Sell \$3 Million in Excess Vehicle Inventory to the Public

Due to vehicle allocation, area residents can look forward to the immediate sale of a substantial amount of new and used automobiles in excess inventory...with prices starting at only \$1,999. Victory Ford-Mercury is the official sale site Thursday, June 17th through Monday, June 21st, 1999.

STOCKBRIDGE, MI - "I'm shopping for a car." Many of us have faced this task more than once. We look at newspaper ads. We listen to radio advertisements. We visit all sorts of internet web sites. We even catch a glimpse of those television commercials while watching our favorite programs. And while all of them give us a great idea of what we may like, nothing actually compares to going out and shopping for that new car ourselves. Where we usually wind up is most often the same. We want the best selection of new and used cars for the best possible price. One area dealership, Victory Ford-Mercury, has more automobiles in inventory than any other time in their history. "Due to the tremendous sales success of our new and used car business, our allotment of vehicles are greatly exceeding the capacity of our sales lot. It's the best possible situation for anyone in the market for a new or used car," explains Brian House, General Manager at Victory Ford-Mercury. "When I checked with our Business Manager this morning, we had over \$5,000,000 in inventory! I immediately had an emergency meeting with the owner to describe the situation and he forced us to have a liquidation sale. We then quickly devised a plan to immediately liquidate a large amount of these units directly to the public."

Starting Thursday, June 17th, Victory Ford-Mercury will sell any new or used vehicle in stock with absolutely no reasonable offer refused from any customer. "We will be glad to hear any offer from our customers," says House. "Car buyers are skilled. We are offering them the vehicles they want at the price they are looking for. With the cash incentives from Ford and the additional discounts and inventory from us here at Victory Ford-Mercury, customers have the biggest automobile buyers market anywhere."

Special financing from Ford Motor Company is available with rates as low as 5.9% and rebates up to \$2,900. "Victory Ford-Mercury will offer these low interest rates plus give our customers a large discount," says House. "Many dealers out there will offer one or the other. We simply want to give our customers the best deal possible. For example, we have a large selection of new Ford Escorts in all models and trim-starting at \$10,499. That's under \$11,000 for a brand new Ford automobile!"

When I checked with our business manager this morning, we had over \$5,000,000 in vehicle inventory. Over \$5 million in inventory!

-Brian House

House also added the sale will be an excellent opportunity for anyone who is "upside-down" in the vehicle they are currently driving and would like to trade. "Because our current rebates are so large we may just be able to help out. For instance, we have brand new 1999 E-150's with a rebate of \$2,900 and brand new 1999 Escorts with a rebate of \$2,400. These rebates can be used for immediate down payments."

Victory Ford-Mercury has the largest number of new and used cars and trucks in stock ever. Whether you're looking for a car, truck, van, or sport utility, you are assured a tremendous selection. And every used vehicle has been through Victory's rigorous safety and mechanical inspection. "All used cars and trucks have been cleaned up, and are in tip-top shape," says House.

This is certainly great news for car buyers anywhere in Southeastern Michigan, and gives everyone the opportunity to buy new Fords and Mercurys and top shape pretitled vehicles at absolute "bottom-dollar" prices.

"I certainly don't want anyone to think we are trying to push these vehicles off on someone because our business is slow," says House. "We are the fastest growing Ford dealer in all of Southeastern Michigan. There is a reason for that."

During the liquidation event, these vehicles will be sold on a first-come, first-served basis. House urges that all interested parties arrive as early as possible, in order to insure the greatest possible selection. "Victory Ford-Mercury will have a full staff on hand for the sale. It is our intention to share this opportunity with everyone," says House. If you have a job, just bring your title or payment book. I'm sure we'll be able to work with you."

Victory Ford-Mercury is located at the intersection of M-106 & M-52 in Stockbridge (10 minutes north of Chelsea). For more information, customers should call 1-800-451-2936 and ask for extension "45". This sale will end on Monday, June 21, 1999.

*A 1999 Escort • Stock #99E105 • Dealer retains All Rebates. Customer must pay tax, tag, title, & Destination Fees. All APRI's W.A.C.



Tournament Winners

Chelsea Volleyball Club's U-14 team took first place at the AAU tournament held June 5 in Dexter. All the girls attend Beach Middle School and are coached by Audrey Lodewyck of Chelsea. Seated, from left, are Allison Sacks, Katrina Moffett and Courtney Bentley. Standing are Lodewyck, Catherine Kirkwood, Cynthia Johnson, Marjorie Sacks, Amy Mattocks and Anna Arend.

Dogs get SEC diamond honors

By Frank Dimich
Special Writer

Not only was Chelsea second baseman Chris Cooper surprised that he was named First Team All-Southeastern Conference as a sophomore, but he was also surprised by the offensive numbers he piled up doing it.

Cooper was second on the team with a .385 average, which exceeded his goal of .300. He led the Bulldogs with five home runs, 31 RBIs and 14 doubles.

The only person who finished ahead of him batting was junior Phil Fishburn, who hit .394 in the leadoff spot and also led his team with 41 hits

to go with 12 stolen bases.

Fishburn was named Second Team All-SEC as an outfielder and, along with Cooper, was named to the all-district team as voted on by members of the Michigan High School Baseball Coaches Association.

"It's always a surprise," Fishburn said. "I think it's a real honor to get named."

Seniors Scott Johnson, Drew Henson and Nick McVay were all given honorable mention in the All-SEC voting by the league's coaches.

Johnson was mentioned as a pitcher, where he was 3-4 with a 3.50 earned-run average and 61 strikeouts. Henson was

named as an infielder, where he hit .295 with four homers and 23 RBIs. McVay was named as an outfielder and hit .300.

Both Cooper and Fishburn attribute their solid seasons at the plate to additional work they put in hitting during the summer and in the winter, especially with the help of Bob Moffett, an assistant coach who serves as the unofficial hitting instructor.

"I really concentrate during the winter," Fishburn said. "I tried preparing myself for practice before the spring."

Fishburn was also happy to get accustomed to playing left field, and the ability to get good jumps on the bases.

Cooper, who played at second for the first time, hopes to become better adjusted there next season.

"I had trouble staying down on it," he said. "I've got to work on blocking it more."

Cooper, also a pitcher, said he hopes to throw well enough next season to be named All-SEC at that position.

Fishburn is not resting on his accomplishments, either. "It's a good year, but I need to get better for my senior season," he said. "There's always something to improve on."

Chelsea dominates All-SEC softball

By Frank Dimich
Special Writer

For Margaret Schick, it's about confidence.

Schick's confidence has given her the ability to steal 55 bases going into the regional tournament, easily leading the Chelsea softball team, and to be named to the All-Southeastern Conference First Team by the league's coaches for the second straight year.

"This year, if the catcher bobbles it, I'm more likely to take the extra base," she said.

Schick, a senior leadoff hitter, has also used her confidence and experience at the plate.

"I'm even more aggressive this year," she said. "I've worked on taking it to the right side of the field."

The same could be said for senior McKenna Houle. Anyone who follows Chelsea softball is aware of Houle's dominant pitching performances throughout this season, as she was 27-6 with a .76 earned-run average going into the regional. But they may be less aware of her hitting, which has heated up in the state tournament and has been consistent all year long.

"To hit good is like icing on the cake," Houle said. "I've really struggled in the past years with my hitting. But for me, my main focus has to be pitching. I have to try hard to not let (hitting) interrupt my pitching."

But both understand that the Bulldogs continued success is and will be a result of the play of the whole team. So it should be no surprise that seven players earned SEC honors on a team that won the SEC and after winning a regional championship Saturday.

Senior Celeste Bycraft was

also First-Team All-SEC in the outfield for the second straight season. Junior Lindsay Powers was a Second-Team selection in the infield, senior Katy Long in the outfield and junior Karen Kuhl in the outfield.

Junior Jessica Herman was given honorable mention as an outfielder/designated hitter.

Powers, Houle, Schick and Bycraft were also named to the All-District Team as selected by members of the Michigan High School Baseball Coaches Association.

Powers said she feels like she's making better contact with the ball than she ever has, evidenced by her three home runs over the fence.

But it's her work at first base that is most critical, as she has a .980 fielding percentage.

"I was pressured because I had to fill a great athlete's shoes (in her predecessor Emily Arend)," Powers said. "I had to work hard to do that."

Bycraft said her biggest improvement has come in her overall approach, which is much more aggressive.

"I'm diving for balls now (in the outfield), and I've started

See SOFTBALL — Page 8-B

Tractor & Equipment Repairs
WE FIX IT ALL!
Summer Labor 10% Discount
Complete line of 3 pt. equipment
We Beat All Prices
Open Sun.-Fri.
Post Hole Diggers 6", 9", 12" ..\$399
York Rakes 5'-7'\$295
Brushing Hogs 4'-10'\$495
VRELAND FARM EQUIPMENT
(734) 433-1950 • (734) 483-1450
(734) 231-2300

Dexter Animal Clinic

Serving the Community
20 years

Dr. James D. Clark, D.V.M.
Complete Medical • Dentistry
Surgery • Boarding and Grooming
Quiet Rural Setting • Ample Parking
Enjoy Our Atmosphere

9500 N. Territorial
¼ mile west of Dexter Pinckney Rd.
734-426-4631

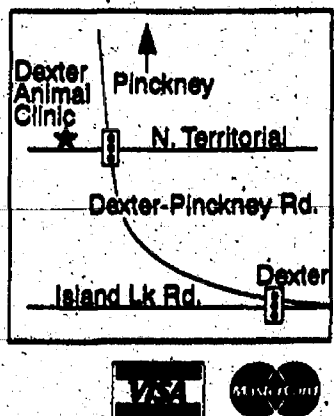

Chelsea football camp scheduled

Chelsea football camp for second- through seventh-graders will be held June 21-25 at the old Chelsea High School.

Children in grades 2-5 will meet from 9 a.m. to 11:30 a.m. Children in grades 6-7 will meet from 1 p.m. to 3:30 p.m.

A registration fee of \$50 is payable to the Chelsea Recreation Department. Participants will be taught fundamentals and will play a game of Air Force football on the final day. Participants will also receive a T-shirt.

For more information call coach Brad Bush at 475-9130.

RECREATION SOFTBALL

Coed Softball	
Creative Interior Drywall	4-0
Edward Surovell	4-0
Cleary's Pub	2-2
ReMax	2-2
Chelsea Family Practice	2-2
D & J Floors	1-3
Heritage Log Homes	1-3
Chelsea Retire. Comm.	0-4
Women's Softball	
Vanston O'Brien	6-1
Chelsea Big Boy	5-2
N-n-N	4-2
Vogel's Party Store	3-4
Century 21 Brookshire	1-5
Chelsea State Bank	0-5
standings as of 6-9-99	

Chelsea Vision Care



Dr. Nancy Fraser

Comprehensive Eye Examinations
• Includes cataract evaluations and glaucoma testing
Contact Lens Examinations
Eyeglass prescriptions filled
• Includes outside prescriptions
All new eyewear collections
Most insurances accepted
Evening appointments available

Call today 734-475-9953
Chelsea Professional Building
1200 South Main
Chelsea, MI 48118

Office Hours:
Mon. & Fri.9-5
Tues. & Thurs.9-7
Closed Wednesday

CALL FOR A SUBSCRIPTION 475-1371

CHIROPRACTIC WELLNESS CENTER

Early Morning, Evening
& Saturday Hours
By Appointment

Welcoming New Patients

134 W. Middle
Located in Downtown Chelsea
475-8555

Visit our Website at:
www.chelseachiropractor.com



DR. BRIAN SEBESKY

He's Your Best Friend...Not Your Carpet's



You take pride in the appearance of your home. After all, it says a lot about you. Let Chem-Dry maintain the beauty of your carpet. Our scientifically-formulated cleaning solution "The Natural" removes most tough stains and ground-in dirt quickly and easily, without causing stains to reappear or carpet to soil prematurely. We are stain removal experts utilizing only safe, non-toxic, pet-friendly solutions. He may not be your carpet's best friend, but Chem-Dry is.

Take advantage of these quality-guaranteed services...
Hot Carbonating system of carpet cleaning • Carpet protector/soil retardant • Red Alert® red stain remover • PURT® Pet Urine Removal Treatment • Hot Carbonating Upholstery Cleaning • Water Damage Clean-Up • Oriental Rug Specialists • Commercial/Residential • 1-2 hr Drying • More

ChemDry® of Washtenaw County
7555 Jackson Rd., Ann Arbor
(W. Of Baker)
(734) 663-5497

20% OFF
All Carpet Cleaning
(\$75 Min.)

May Not Be Combined With
Any Other Offer.
Offer Expires 6/30/99

\$15 OFF
3 Or More Pieces Of
Upholstery

Excluding Dining Chairs
May Not Be Combined With
Any Other Offer.
Offer Expires 6/30/99

20% OFF
Carpet & Upholstery
Protectant &
Deodorizer

May Not Be Combined With
Any Other Offer.
Offer Expires 6/30/99

SPORTS PHYSICAL DAY

**Chelsea Family Practice
Is Offering Physicals For
Students In The
Chelsea School District**

When: Wednesday, June 23, 1999

**Where: University of Michigan
Chelsea Family Practice
14700 East Old Highway US 12
Chelsea, Michigan 48118
(734) 475-1321**

Sports physicals for student athletes grades six through twelve according to the schedule below.

Last Name Begins With	Report At
A-E	1:00pm
F-J	1:45pm
K-O	2:30pm
P-T	3:15pm
U-Z	4:00pm

Cost is \$5.00, to be paid at the time of the examination. Physical forms are available at Chelsea Family Practice and the athletic director's office after June 1, 1999. Health history on the physical form must be completed prior to the physical examination.

This examination is intended to detect any significant health problems which would prevent a student from participating in athletics, as well as to meet the Michigan High School Athletic Association Guidelines requiring an annual physical.

THIS IS NOT INTENDED TO SERVE AS A SUBSTITUTE FOR A COMPREHENSIVE HEALTH EVALUATION BY YOUR REGULAR PHYSICIAN

We regret that we are unable to offer a second date for those out of town on June 23, 1999.

UNIVERSITY OF MICHIGAN
Health Center

Little Professor Book Center & Nature's Expressions

With the best of books and the best of nature

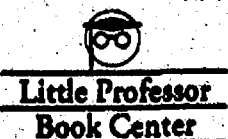

Now Open!

Thousands of books and magazines in stock
plus stunning minerals, shells, fossils and other treasures of the earth

Come Meet Spot the Dog

and enjoy storytime with Spot books by Eric Hill
Saturday, June 19 2:00-3:00 pm

1250 S. Main, Chelsea • (734) 433-BOOK

Monday to Friday 10 am-9 pm

Saturday 9 am-9 pm • Sunday 9 am-6 pm

<http://www.littleprofessor.com/chelsea>

Results of hospital's Heart & Sole races listed

10 K RUN

Top Man
1. Mike Hollik, Grass Lake, 34:24
Top Woman
1. Becky Rudnicki, Oregon, 42:13
Women 15-19
1. Andrea Walrath, Sp. Arb., 46:15
2. Coleen Racine, Dexter, 54:05
3. Laura Mueller, Saline, 54:29
Men 20-24
1. Mike Sinetka, AA, 35:49
2. Ryan Towles, Pinck, 37:54
3. Steve Thelander, Sag., 41:57
Women 20-24
1. Talleen Mishigian, Ypsi, 52:21
Men 25-29
1. Steven Everson, AA, 42:50
2. Claude Gauthier, AA, 42:50
3. Randy Ebert, Westland, 42:59
Women 25-29
1. Wendy Caldwell, W. Lake, 58:34
Men 30-34
1. Thomas Priess, W. Lake, 35:25
2. Mark Heusel, AA, 38:05
3. Mark Kemmelmeier, AA, 42:07
Women 30-34
1. Sharlene Day, AA, 44:25
2. Denise Cuper, AA, 47:03
3. Mari Hagen, Hartland, 53:21
Men 35-39
1. Greg Blaske, Canton, 44:19
2. Ted Klemm, Tecumseh, 46:44
3. Jeffrey Klink, Chelsea, 48:07
Women 35-39
1. Ami Smith, Brighton, 47:01
2. Susan Douglas, Chelsea, 51:34
3. Kathy Roush, AA, 53:24
Men 40-44
1. Rique Campa, Perry, 41:54
2. Dave Fischer, AA, 44:43
3. Doug Carson, Pinck, 54:58
Women 40-44
1. Kathryn Slis, AA, 52:49
2. Melody Reifel, Chelsea, 57:36
3. Maureen Tait, Chelsea, 58:22
Men 45-49
1. Henry Bazydio, Chelsea, 38:47
2. Anth. Lopetrone, Birm., 39:52
3. Jim Hood, Adrian, 42:06
Men 50-54
1. John Gourlay, Chelsea, 43:33
2. Jon Fornaeas, AA, 43:46
3. Chas. Schultz, Brooklyn, 46:48
Women 50-54
1. M. Steinhauer, La Salle, 57:45
2. Oksana Malanshuk, AA, 1:08:14
Men 55-59
1. Sam Ahlquist, Plymouth, 47:00
2. Barna Szabo, AA, 47:05
3. Jerry Watson, Tecumseh, 49:13
Women 55-59
1. Judith Lynch-Sauer, AA, 1:20:43
Men 60-64
1. Donald Johnston, AA, 1:02:39

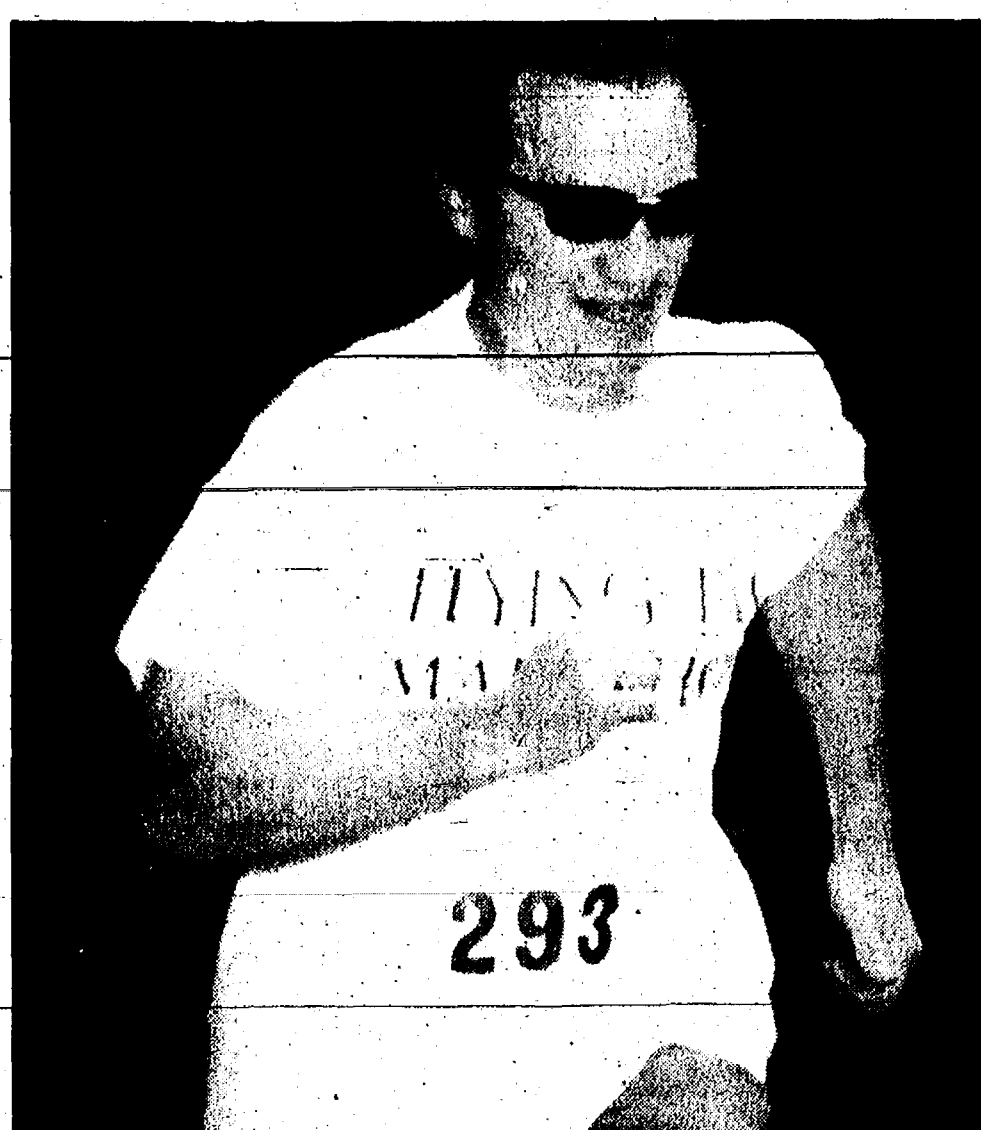

Former race director Dave Parham ran in the most recent event at Chelsea Community Hospital.

Men 65-69
1. Phil Carroll, AA, 46:50
Men 70-99
1. Douglas Vincent, Ply., 1:23:40
2 MILE RUN
Top Man
1. Lex Williams, AA, 11:05
Top Woman
1. W. Gunderson, W. Lake, 11:41
Men 1-8
1. Michael Kozma, Chelsea, 14:47
2. Leah Murphy, Chelsea, 15:12
3. Chris Stewart, Gregory, 17:49
Women 1-8
1. Carolyn Olsen, Gregory, 17:23
2. Leah Davis, Chelsea, 21:06
3. Jessica Craig, Chelsea, 38:56
Men 9-10
1. L. Gunderson, W. Lake, 14:00
2. Michael Bazydio, Chelsea, 14:15
3. B. Granger, Red. Twp., 14:43
Women 9-10
1. R. Fitzsimmons, Chelsea, 17:48
2. Brittany Batell, Dexter, 17:56
3. Hillary Phillips, Chelsea, 18:18
Men 11-12
1. Kenny White, Dexter, 14:15
Men 13-14
1. Erik Batell, 13:35
2. Don Granger, Red. Twp., 14:32
3. Matthew Alford, Dexter, 20:59
Women 13-14
1. Ashley Houle, Chelsea, 13:12
2. J. Gunderson, W. Lake, 13:15
3. Genny Gourlay, Chelsea, 13:58
Men 15-17
1. Nathan Alford, Dexter, 12:20
2. Leif Batell, Dexter, 13:48
Women 15-17
1. Kristen Whise, Red. Twp., 15:03
2. Diann Wadzinski, Chelsea, 15:16
3. S. Fitzsimmons, Chelsea, 18:50
Men 18-23
1. Jeff Wozniak, Dearborn, 11:23
Men 24-25
1. Daniel Scott, Ypsi, 19:31
2. Brent Mohr, Hammond, 22:45
3. Ryan Harrier, Milan, 23:57
Women 24-25
1. S. Wohlgaumuth, Ypsi, 22:54
2. Kimberly Taft, AA, 24:09
3. Ann Dulecki, N'ville, 24:27
Men 26-29
1. Ray Schubert, AA, 19:47
2. Steve Laatsch, Crystal, 20:50
3. Matt Lige, Canton, 28:10
Women 26-29
1. Emily Clark, AA, 20:48
2. Adele Criss, AA, 30:25
3. M. Loveland, Chelsea, 30:57
Men 30-34
1. C. Makowski, Brighton, 20:14
2. Steven Croley, AA, 24:01
3. Joel Dalton, AA, 24:25
Women 30-34
1. Jackie Dalton, AA, 20:47
2. Kristi Gilbert, AA, 24:25
3. J. Williams Stockbridge, 27:07
Men 35-39
1. Dorr Granger, Red. Twp., 20:03
2. David Bates, Ypsi, 22:02
3. Patrick Murphy, Chelsea, 22:51

2. Dave Parham, Chelsea, 11:59
3. Duff Davis, Chelsea, 12:32
Women 40-49
1. Diane Spencer, Chelsea, 17:06
2. Kathy Batell, Dexter, 18:20
3. Penny Olsen, Gregory, 19:03
Men 50-59
1. Rodger Matz, Jackson, 18:09
2. John Roberts, Chelsea, 28:14
Women 50-59
1. Kathie Gourlay, Chelsea, 16:33
Men 70-99
1. Donald Laatsch, E Lansing, 16:17
Women 70-99

5K RUN

Top Man
1. Brian Walline, Saline, 18:41
Top Woman
1. Amy Wolfgang, Marshall, 19:14
Men 1-10
1. Bret Marsh, Dexter, 27:39
2. Drake Olejczak, Chelsea, 34:40
Men 11-14
1. Aaron Turek, Chelsea, 19:30
2. Nick Wilkinson, AA, 21:13
3. Alex Stewart, Gregory, 23:25
Women 11-14
1. Kalli Williams, AA, 20:13
2. Sarah Robertson, 26:23
3. Rachel Stone, Chelsea, 29:05
Men 15-19
1. Jared Daniel, Chelsea, 18:55
2. Eric Feldt, 19:27
3. David Stone, Chelsea, 22:04
Men 20-24
1. Daniel Scott, Ypsi, 19:31
2. Brent Mohr, Hammond, 22:45
3. Ryan Harrier, Milan, 23:57
Women 20-24
1. S. Wohlgaumuth, Ypsi, 22:54
2. Kimberly Taft, AA, 24:09
3. Ann Dulecki, N'ville, 24:27
Men 25-29
1. Ray Schubert, AA, 19:47
2. Steve Laatsch, Crystal, 20:50
3. Matt Lige, Canton, 28:10
Women 25-29
1. Emily Clark, AA, 20:48
2. Adele Criss, AA, 30:25
3. M. Loveland, Chelsea, 30:57
Men 30-34
1. C. Makowski, Brighton, 20:14
2. Steven Croley, AA, 24:01
3. Joel Dalton, AA, 24:25
Women 30-34
1. Jackie Dalton, AA, 20:47
2. Kristi Gilbert, AA, 24:25
3. J. Williams Stockbridge, 27:07
Men 35-39
1. Dorr Granger, Red. Twp., 20:03
2. David Bates, Ypsi, 22:02
3. Patrick Murphy, Chelsea, 22:51

Women 35-39
1. Marie Campbell, Dexter, 21:53
2. D. Sahakian, Manchester, 22:18
3. C. Somers, Farm. Hills, 23:09
Men 40-44
1. Jay Marsh, Dexter, 20:31
2. Mike Heusel, AA, 21:24
3. Dave Guimond, AA, 21:30
Women 40-44
1. Mary Crowley, Novi, 23:39
2. Marty Betts, AA, 23:48
3. D. Drumb, G.P. Woods, 26:16
Men 45-49
1. Jack Levely, Royal Oak, 19:41
2. Brian Bazydio, Chelsea, 21:47
3. Thomas Leedy, M'ville, 22:34
4. Richard Steele, Chelsea, 22:36
5. Kyle Braun, Grass Lake, 23:46
6. Patrick Roberts, Chelsea, 24:17
7. Anth. Lorenzi, Jackson, 25:05
8. Bill Personke, Chelsea, 25:10
9. Tom Donkin, AA, 26:59
10. Alex Krausman, Dexter, 26:59
Women, All Ages
1. H. Ilyan, Milan, 21:05
2. Cynthia Walline, Milan, 21:07
3. Linda Myers, Royal Oak, 21:44
4. Tammy Levers, Grass Lake, 23:23
5. Marie Flood, Ferndale, 23:51
6. Sue Beel, AA, 23:54
7. Dina Blissick, Chelsea, 24:26
8. Patty Roberts, Chelsea, 24:27
9. Shawn Personke, Chelsea, 25:12
10. Aimee Gibson, Jackson, 25:20

2. Rusty Sprauer, N'ville, 31:09
3. Barbara Brown, Chelsea, 42:59
Men 60-64
1. Jim Papsdorf, W. Lake, 20:38
Women 60-64
1. Sandra Somers, N'ville, 27:47
Men 65-69
1. Harry Konschuh, AA, 23:24
2. Harrison Hensley, Pinck, 27:06
Men 70-99
1. Bob Foster, AA, 34:30

2 MILE WALK

Men, All Ages
1. Gregory Hanna, Jackson, 19:05
2. Brian Bazydio, Chelsea, 21:47
3. Thomas Leedy, M'ville, 22:34
4. Richard Steele, Chelsea, 22:36
5. Kyle Braun, Grass Lake, 23:46
6. Patrick Roberts, Chelsea, 24:17
7. Anth. Lorenzi, Jackson, 25:05
8. Bill Personke, Chelsea, 25:10
9. Tom Donkin, AA, 26:59
10. Alex Krausman, Dexter, 26:59
Women, All Ages
1. H. Ilyan, Milan, 21:05
2. Cynthia Walline, Milan, 21:07
3. Linda Myers, Royal Oak, 21:44
4. Tammy Levers, Grass Lake, 23:23
5. Marie Flood, Ferndale, 23:51
6. Sue Beel, AA, 23:54
7. Dina Blissick, Chelsea, 24:26
8. Patty Roberts, Chelsea, 24:27
9. Shawn Personke, Chelsea, 25:12
10. Aimee Gibson, Jackson, 25:20

McKillen Tents



Set-up • Take-down • Sides Available
Tables and Chairs

Richie Gilbertson Pat McKillen, Owner Mark McKillen
(734) 426-5051
Dexter, Michigan



OVERCAR INC.
6628 WHITMORE LAKE RD.
WHITMORE LAKE, MI 48189
1-877-OVERCAR
M-F 8 a.m. - 5 p.m.; Saturday 8 a.m. - Noon

WELDING SUPPLIES

125 lb. C25 Argon/CO2 Fill \$31.93
125 lb. Oxygen Fill \$16.25
140 lb. Acetylene Fill \$34.16

AUTOMOTIVE BODY FILLERS

ECI 156 Lite Weight Gal. \$13.16
ECI 112 Rage Gold Gal. \$24.09
ECI Z-Grip Body Filler for Metal \$14.10
Complete WESTERN* Paint Package...\$80.00

WE OFFER FREE DELIVERY AND SAME DAY SERVICE!!



Overcar, Inc.

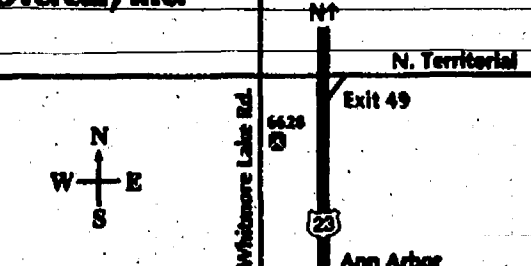

www.overcar.com

We Also Custom Mix Automotive Paint Right In Our Store!!

From the Weed Patch
35 Years of Experience
A THREE-BEDROOM RANCH - Under construction, open floor plan with vaulted ceilings, walk-out level on all wood lot, lake access to Joalin Lake. \$189,850.00
Office: 734.475.9600 Pager: 734.495.2930
Home: 734.994.8977 Fax: 734.475.8858
www.weedrealty.com
Byron E. Weed, CRE Reinhart

AUTO TALK
by Bert's Auto Service
Bert Root Steve Lawrence
QUIT SMOKING

Bluish or grayish smoke that lingers in a cloud for a relatively long time after starting up the engine is something that requires attention. This smoke is caused by oil burning in the combustion chamber, usually due to worn valve seals, valve guides, or piston rings, which are common conditions on high-mileage engines. While faulty valve components limit the scope of the repair to the cylinder head, worn piston rings require a complete engine overhaul. If a heavy smoking condition is left uncorrected, a close watch should be maintained on the engine oil level. The burning oil will also likely foul spark plugs to cause rough idling, hard starting, and poor engine performance.
If your car's exhaust is giving off smoke that alarms you, it's a good idea to bring it in for a diagnosis. Avoiding the problem will only lead to more problems down the line. At BERT'S AUTOSERVICE, we deliver you as promised, and if we run into any unexpected problems, we discuss them with you before taking any action to repair your car. Many automotive problems can be prevented simply by taking good routine care of your car. We're at 5984 Jackson Road, Ann Arbor, 734-769-3232.
HINT: If blue or gray smoke coming from the tailpipe upon starting the car clears after the engine warms up, the problem may simply be due to clogged oil passages in the cylinder head (often caused by dirty oil).
Bert Root, Owner
Dianne Johnson, General Manager

Looking for a good technician. Apply within.

Before You Take That Trip, Play it Safe, ...spend a few minutes with us.



Chelsea: 920 S. Main 475.6377
Saline: 211 W. Michigan Ave. 944.1001

Complete Oil Change
Oil System Cleaner
Fuel Injection Cleaning
Many More Services Available

Synthetic Oil Change
Radiator Flush
Serpentine Belts



Stop. Go. Pennzoil.

Other nearby locations: Ann Arbor, Ypsilanti, Plymouth, Brighton
\$2.00 OFF COMPLETE OIL CHANGE W/ COUPON
Reg. price \$23.99 (most cars) Expires 7/31/99
Hours: M-F: 8-7, Sat: 8-5

A-1 TREE, Inc.

Tree Transplanting & Sales

- Variety of Spruce, Pines & Shade Trees
- 6'-15' Tall U-Pick (Dexter)
- Storm Damage Clean Up
- Tree & Shrub Removal & Trimming
- Stump Removal
- Lot Clearing
- Insured



(734) 426-8809

SUPPORT YOUR LOCAL BUSINESSES!



Two That Are Tough To Beat.

Whether you're talking quality, features, or price, Cub Cadet Series 2000 lawn tractors come out on top against any competition.



Series 2000 Model 2185 with 48" deck
• 18 HP Kohler Command V-Twin OHV engine
• AutoHydro™ transmission with cruise control
• Direct drive shaft to transmission for long life and less maintenance
• 48" Quick Attach high-speed mowing deck
• Optional front bumper and agriculture tread rear tires

Series 2000 Model 2135
• 13 HP Kohler Command-OHV engine
• 38" high-vacuum Quick Attach deck with mulch baffle standard
• AutoHydro™ transmission with cruise control
• Direct drive shaft to transmission for long life and less maintenance

\$111.00 per month \$4,078.00 \$66.00 per month \$2,399.00

CARLETON
Carleton Farm Supply
11850 Grafton Rd.
734-654-8222



0% Interest for 12 Months**

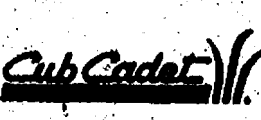

*Cub Cadet will provide an extended limited warranty for a period of three (3) years or 500 hours, whichever occurs first, for the frame, front end, rear axle, and drive shaft on all new Cub Cadet Series 2000 and 3000 tractors purchased after July 1, 1998. This additional limited warranty is available only to residential users and not commercial users. Other restrictions may apply for complete details of the 3 year and 5 year limited warranties, see your Cub Cadet dealer. **10% down payment, including sales tax, required to qualify for deferred credit terms. In some instances, a higher down payment may be required. See dealer for additional terms and restrictions. Financing rates are set by dealer and may vary. **10% down payment, including sales tax, required to qualify for deferred credit terms. Delivery of product, minimum monthly payment of \$100, and original contract amount is required. Finance charges will accrue during the deferred period, but if such purchase is paid within 12 months of date of sale, your account will be credited for all finance charges which accrued for such purchase. Finance charges will accrue at the rate of 14.99% (minimum finance charge is \$60). Deferred credit terms not available on some models. Loan financing available on approved credit through independent lender - Modern Acceptance Company.

Faist Morrow

Call Dave, Fred or Don
475-8663

If you have never dealt with Faist Morrow
"We welcome you to give us a try. You will be pleasantly surprised."

GM PURCHASED VEHICLES

1999 Chevy Cavalier 2-dr., green, 14,200 mi. \$11,900
1999 Chev Suburban, 8,000 miles. \$32,900
1997 GMC Jimmy, 2-dr., black, 27,500 miles. \$17,900
1997 Chevy S-10 Blazer 4-dr., black, 25,200 mi. \$17,900
1997 Chevy Venture (2) to choose from \$18,900
1998 Buick Century Custom, blue 21,100 miles \$15,900
1998 Chev. Astro Van 4x4 \$18,900
1998 Chev. Tahoe, Lt black \$28,900
1997 Olds Aurora, Loaded \$22,900
1997 Chev. Malibu, 4 Dr \$15,900
1996 Olds Cutlass Supreme, 4 Dr. \$11,900

QUALITY USED CARS & TRUCKS

1998 Chev. 1/2 Ton, nice \$20,900
1997 GMC Jimmy, 4 Dr., black SLE, 20,900 mi \$18,900
1997 Ford F150 XLT Ext. Cab \$14,900
1997 Chevy Cavalier, 2-dr./purple, 32,000 mi. \$8,995
1995 Olds Silhouette, beige leather. \$10,900
1994 Ford Pick-Up 4x4 Ranger \$9,495
1994 Geo Prizm LSI \$4,995
1994 Chev. 1/2 Ton Pickup \$14,900
1993 Ford Explorer, 2Dr, red, auto, sun roof. \$7,995
1993 Chev. S-10 Blazer \$8,995
1992 Buick LeSabre Teal \$5,995
1991 Chevy S-10 Pickup, V-6, STD Trans. \$2,495



QUALITY USED CARS & TRUCKS
"WHERE THE QUALITY USED CARS ARE FOUND"

Faist Morrow

1500 S. Main St. • Chelsea, MI
Open 'till 8:00 p.m. Mon. & Thurs, Open Sat. 9-3



ANIMAL AID

(810) 231-4487

WEB PAGE:
http://members.tripod.com/
cheese/animalaid.html

ADOPT-A-PET

Animal Aid has rescued pets for adoption. Volunteers and foster homes are needed.

DOGS

1. "Tashia" — pure Rottweiler, female, must spay, used to school-age kids, housebroken, fenced yard only, 5 years.
2. "George" — Beagle, 31 lbs., 2 years, used to school-age kids, dogs and cat, fenced yard only, abandoned, male, must neuter, tri-color, semi-housebroken.
3. "Petie" — Dachshund, 25 lbs., neutered male, short hair, black and tan, school-age kids,

3 years, housebroken, fenced yard only, vaccinated.

4. "Teddy" — Cocker and Pointer mix, brown, medium coat, neutered male, vaccinated, used to other dogs.

5. "Blizzard" — Spitz and Golden Retriever mix, spayed female, vaccinated, 40 lbs., blond and white, 7 months, used to other pets.

6. "Tonka" — Lab. and Beagle mix, docked tail, neutered male, vaccinated, over 50 lbs., fenced yard only, used to school-age kids, dogs and cats, black with white markings, under 1 year old.

7. "Petie II" — Staffordshire Terrier, under 1 year, neutered male, short hair, vaccinated, white, crate-trained, used to other dogs.

8. "Charlie" — pure Chihuahua, neutered male, long hair, 6 lbs., vaccinated, school-age kids only, fenced yard only, light tan.

9. "Wrangler" — Chesapeake Bay Retriever mix, neutered male, 10 months, vac-

nated, used to other dogs, crate trained.

CATS

1. "Katrona" — orange, neutered male, declawed, long hair, vaccinated, 5 years, school-age kids.

2. "Chewie" — Burmese, cream with black points, long hair, male, must neuter, litter-trained, very affectionate, school-age kids, 4-5 months.

3. KITTENS — 9 weeks, 2 black; 1 gray-and-black tiger, medium coats, mom abandoned.

4. KITTENS — (6).

5. "Sam" — white with black ears and tail, neutered male, declawed, 2 years, medium coat, quiet, low-stress home.

6. "Patches" — white with calico markings, spayed female, declawed, beautiful bushy tail, used to dogs, no cats or small kids, 5 years.

7. KITTENS — 1 black and white, 5 brown-and-black tigers, short hair, 10-11 weeks.

8. CALICO mom and kittens — abandoned, vaccinated for distemper, 1 calico kitten, 3

orange and white, 10-12 weeks.

9. "Hobbs" — orange, neutered male, declawed, 4 years, medium coat, vaccinated, used to a cat.

10. "Calvin" — gray tiger, neutered male, declawed, used to cats, short hair, vaccinated, 4 years.

11. "Anna" — black, female, must spay, 6 months, short-medium coat, green eyes, abandoned, very friendly.

12. KITTENS — short hair, 2 gray-and-white, males; 1 gray, male, 8 weeks.

13. KITTENS — 7 weeks, medium coats, 2 tigers, 22 black, both sexes.

14. "Tigger" — Calico, spayed female, declawed, short hair, vaccinated, 1 year, no dogs, school-age kids.

15. "Pluffy" — pure Persian, spayed female, declawed, long hair, 3-4 years, low-stress home, tan, white and gray, abandoned.

MISC PETS

1. "Peter Rabbit" — white and black, 2 years, male, short hair.

COOL SAVINGS

\$150⁰⁰ OFF

purchase of an air conditioner

(with this ad)



bryant

Heating & Cooling Systems
Since 1904

Puron.

Jetstream Inc.

517-592-4532 • 888-693-2014

exp. 6/30/99

To Place A Classified Ad Call **475-1371**

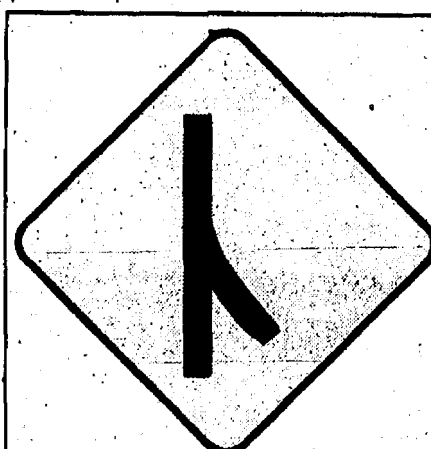

MERGE

When we all work together,
great things can happen.

IHA
Muscular Dystrophy Association
1-800-572-1717

TO MIRANDA

(Body Snuggler)

The day has finally come
To get your big degree,
You've grown up fast
You've made the grade
And it's hard to set you free.

You're off to college
You'll make new friends
It's all a brand new start,
Oh how time flies
Before our eyes
I'll keep you in my heart.

There will come a time
In the years ahead
When things just seem so rough,
Don't worry-Hen,
It can be fun
Life's not all that tough.

Sometimes you'll think
The course too hard
And you can't make it through,
You'll lie around
Homework abound
And wonder what to do.

Some friends will say
"Let's party now!"
And try and make you drink,
Don't take the car
Don't go that far
Just take some time to think.

I'll worry yes
But have to guess
That you will do alright,
You'll party some
But don't be dumb
You've always been so bright.

It wasn't all that long ago
You crawling on the floor,
Toys around and chasing down
Your sister out the door.

It seems like only yesterday
You started off to school,
From Madison to Beach Middle
Then Chelsea High.....so COOL!

Now college bound
You're leaving town
And you can't wait to start
It came so quick
You're all grown up
I'll keep you in my heart.

Don't hesitate
When you feel alone
Just call me on the phone,
Remember Dear
I'll lend an ear
When you can't be at home.

Don't say good-bye
You might start to cry
Have fun at G.V.S.U.
Oh God My Dear,
I'll hold you near
And remember.....

I LOVE YOU !!!!!!!!

MOM



**Ask us about our
out of town subscriptions**

Real Estate One, Inc. DEXTER Presents...

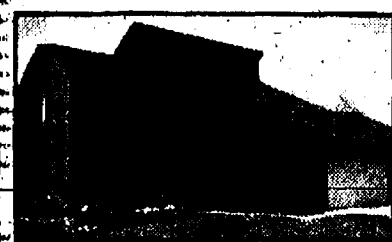

Dexter Contemporary surrounded by pines for privacy. Relax or entertain on huge deck and patio. \$212,000. (4383-S)



3 Bedrooms, 2.5 baths, Family rm w/fp and beamed ceiling. Numerous updates-new roof in '98 and paint. Small community setting. \$222,500. (6977-W)



Want new but no time to wait? Here is the answer! 9 Month old home in Dexter with 3 bedrooms and many upgrades. \$179,900. (3534-M)



New carpet and fresh paint make this great energy efficient home sparkle. On 4 acres with pond and barn. Dexter schools. \$239,500 (11870-H)

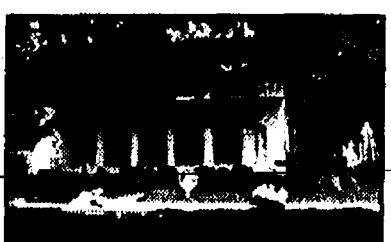

Portage Lake Front! 2600 Sq. Ft., 4 bdms, totally remodeled & updated: w/fireplace, & garage. \$450,000 (11486-A)



Executive Home in one of the most Beautiful Gated and Secure Subs you'll find anywhere. Come see why we call it the Sanctuary at Brills Lake. (7196-S)



Carl Hueter Design-Craftsmanship shines throughout. Perfect for the buyer who demands QUALITY, & loves nature. \$522,900. (7484-B)



Almost Complete in Brass Creek. Executive ranch with every amenity! Finished walk-out lower level has 4th bedroom, family room and full bath. \$378,000. (7652-B)



Dexter-Construction to start immediately in Dexter's Brass Creek Court. Mainfloor master-suite, finished bonus room. \$419,900. (11-B)

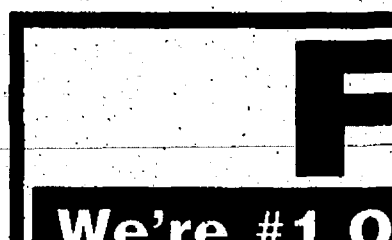

4 Huge BR., 3 Full Baths, 2160 Square Feet, Plus Potential Bonus Room. City Sewer & Natural Gas. \$179,900. (1667-W)



1728 Sq. Ft. w/open flr plan. Cath. greatrm; remodeled kit. w/hardw floors, french doors lead to multi-level decking-w/ool. Walk-out L.L. w/some finishing. \$210,000. (4750-C)

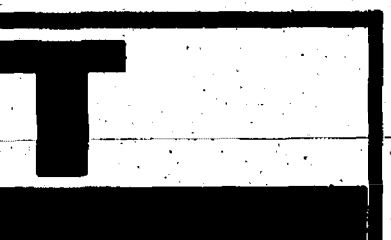

Almost 2 acres immaculate-2 Bdrms & study, awesome deck, updated kit., 2 car gar. plus 18x12 pole barn-Dexter Schools! Only \$169,900. (7999-C)

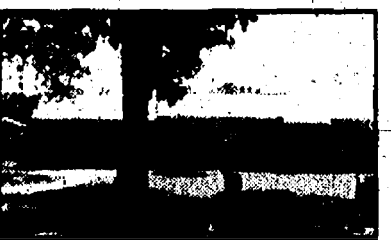

Under Construction in Brass Creek! Great family space in kitchen, dinette and 2 story family rm. Formal living & dining rms. \$349,900. (7209-B)

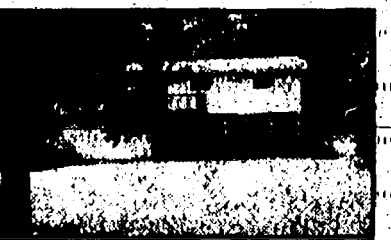

To be built in Dexter's Brass Creek Ct. 1.5 Story w/mainflr. mstrsuite. Formal dining & living rms. Greatrm w/fp & fri-to-ceiling windows. \$399,900. (14-B)



Bungalow set on hillside w/spacious yard, in lake area. Big living room, a handy dine-in kit. Screened porch, water privileges. \$142,000 (11752-H)

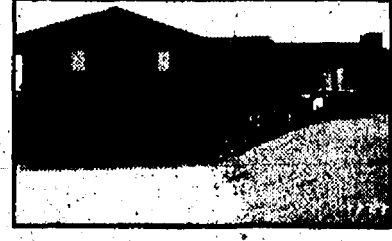

Perked & surveyed, ready to build walkout site for your dream home. Just mins to 23, 96 and N. Territorial. Square 1 acre parcel. \$62,500. (O-F)

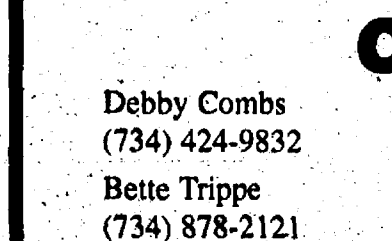

New construction-4 Bedrooms including fabulous mastersuite all upstairs, 9' ceilings and cathedral greatroom w/many windows. \$334,900 (8-G)

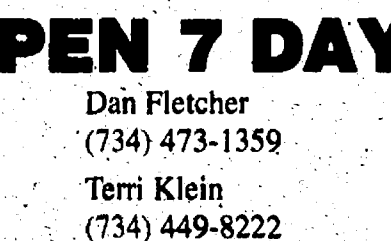

Still time for personal choices on this fantastic 2300+ Sq. Ft. Ranch w/lake access on over 1 acre and many amenities. \$360,000. (17-S)

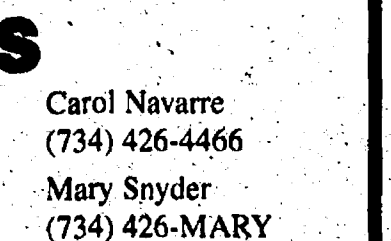

Rare find! Wooded-1.15 acres with public water and sewer. Zoning will allow duplex or family daycare. \$59,900. (O-M)

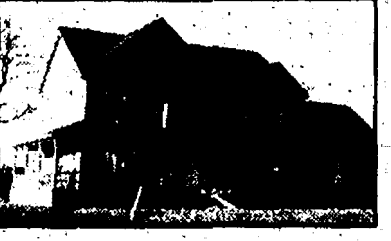

At the Country club of Jackson Marsh Golf Course. Lots range from \$48,000 to \$78,000. All sites facing east with ponds in the rear. (2-E)



20 Acre estate. 4300 SQ.FT. 4 bedrooms w/full baths, oak flrs. & trim. Jacuzzi & Hot tub rm. Cedar deck, white vinyl fencing. Just \$435,000. (6211-L)

FACT

We're #1 Office in Dexter
We're #1 Company in Michigan
Give Us a Call-We Get Results

OPEN 7 DAYS

Debby Combs
(734) 424-9832

Bette Tripp
(734) 878-2121

Linda Garrett
(734) 878-5698

Priscilla Geist
(734) 878-6938

Judy Hollister
(734) 878-9467

Dan Fletcher
(734) 473-1359

Terri Klein
(734) 449-8222

Carol Jack
(810) 361-2121

Diane Ludlum
(734) 878-1891

Nancy Milam
(734) 426-8271

Carol Navarre
(734) 426-4466

Mary Snyder
(734) 426-MARY

Judie Stoll
(734) 426-0134

Diana Wesley
(734) 476-4070

Susan Wright
(734) 426-9014

(734) 426-1487

Sanctuary at Brills Lake

Graceful living in harmony with
the splendor of nature.

One glimpse and you'll know why
we call it.....Sanctuary

Phase I Wooded, One Acre,
Water Access Lots
starting at:
\$48,000

The Oaks

Chelsea's premier development "The Oaks" offers total seclusion, towering trees, and wildlife! Building sites ranging from 2-5 acres. Great location, only 10 min. to Chelsea and 30 min. to Ann Arbor. Your builder welcome. Starting at \$69,900.

Brass Creek Court

Brass Creek Development still has choice sites. Each site borders woods, rolling meadows or the creek. If the features of Brass Creek have interested you, now may be the time to discover Brass Creek Court. Starting at \$56,900.

Awesome 2.33 acre parcel in Dexter Schools. Wooded with pond and creek frontage, and apple trees. Only \$79,900. (O-D)

Dexter township acreage-2 to 6 acre parcels available. Dexter schools, paved roads, underground utilities. Starting at \$93,000. (R-2-H)

The ultimate floor plan w/all the rooms you're looking for from main floor mstrsuite to finished bonus room. \$429,900 (10-B)

Convenient and cozy. Lake views, needs restoring, warm fireplace. 308 Sq. Ft. porch, immediately available. \$69,900 (9818-P)

New construction-Brass Creek. Deluxe main floor mastersuite. Living & family rooms. Formal dining. Walkout lower level. \$344,900 (09-G)

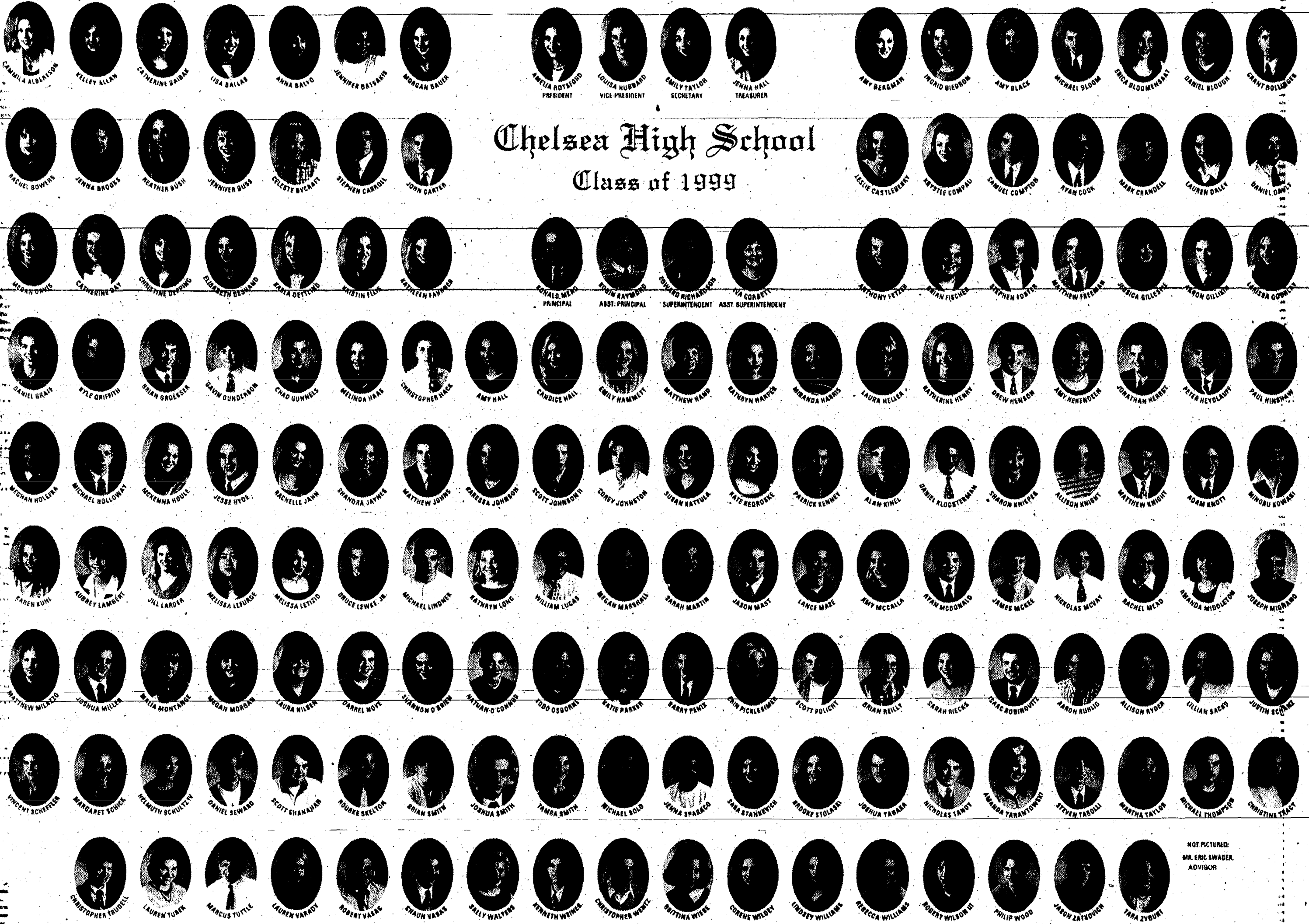

Congratulations to the Class of 1999

Best wishes to you, may this time be
the launch pad to the accomplishment
of future dreams.

PALMER Family Ford Mercury



Hey, Stud
You did it!
Way to go!
Your family is very
proud of you. Good
luck at EMU!

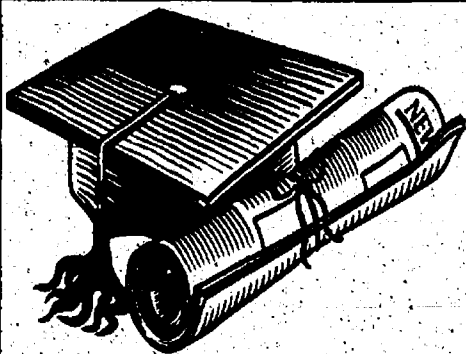

Will You be back
from Europe in
time for
graduation?
Your roo Neighbors
Doug, Pam
& Emily



Ready, Alm, Fire!
Your Goals can be
whatever you aspire.
Congratulations
Love, Mom, Dad,
Tina, Callie Rose
and Toby too

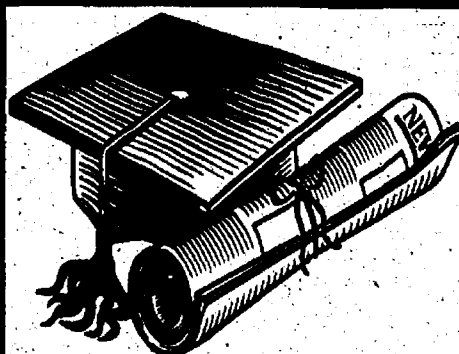

Ingrid, continue on
with your sense of
responsibility, your
zest for living and
your warmth. I'm
so proud of you!
Love always,
Grandma Schieb

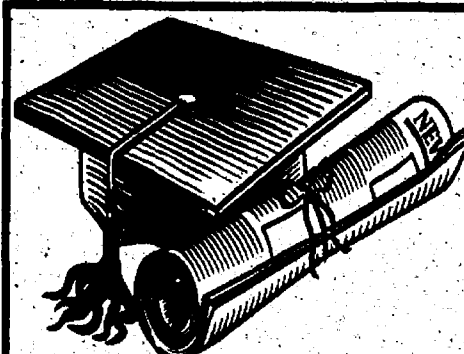

Congratulations
to all graduates
of St. Paul
United Church

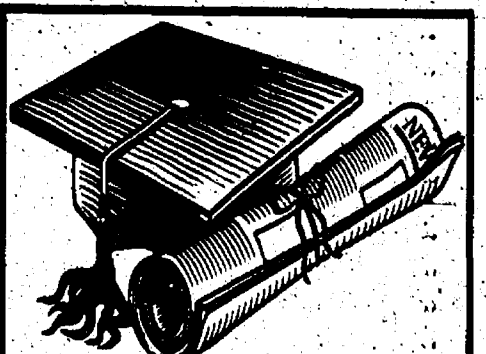

Good Going!
You've worked hard,
and now success is
within your grasp.
Best Wishes to
everyone in the
class of '99!
Staffan Mitchell
Funeral Homes



Republicans Meet Candidate

Western Washtenaw Republicans had the chance to meet State Sen. Mike Rogers (26th District) last Saturday at their regular meeting at the Wolverine Food and Spirits in Chelsea. Rogers, the majority floor leader, is regarded to be preparing to challenge Democrat Debbie Stabenow for the U.S. House of Representatives seat from the 8th District. Nearly 40 people heard Rogers provide an update on current and pending legislation. Above, from left, are Rod and Nancy Anderson, Warren McArthur, Rogers, County Commissioner Joe Yekulis, Barbara Alseth and Adam Knott.

More foster homes needed in Washtenaw

Like many communities, Washtenaw County is in need of foster homes for children ages newborn to seven years.

The demand for foster homes is greater than the number of families providing it. Foster homes are vital to children unable to remain in the family home with their parents. The reasons that these children must reside outside the home are varied, but in all cases it is important that appropriate homes are available when they are needed.

Foster homes are provided by caring adults who take children into their homes on a temporary basis. Foster parents can help change the course of a young person's life. Lutheran Social Services of Michigan is seeking people interested in becoming licensed as foster parents.

Foster parents receive training and support before, during and after licensing of the home. Foster parents are given training on a broad array of issues ranging from childcare, discipline, foster care rules and helping children with special needs.

If you think you would like to be a foster parent please call Lutheran Social Services of Michigan at (877) 971-5776.

FARM FACT

How do water striders walk on water? The long-legged, water-loving insects aren't performing magic — their bodies are made to take advantage of water's ice-like surface. Water has a see-through film on its top layer, created by surface tension. That means molecules of water are more likely to cling to other molecules of water than to something else. Water striders have fine, waterproof hairs that coat their body — especially their tarsi (feet). The waterproof hairs prevent water from soaking into the insect, which would break the surface tension and cause the water strider to drown.

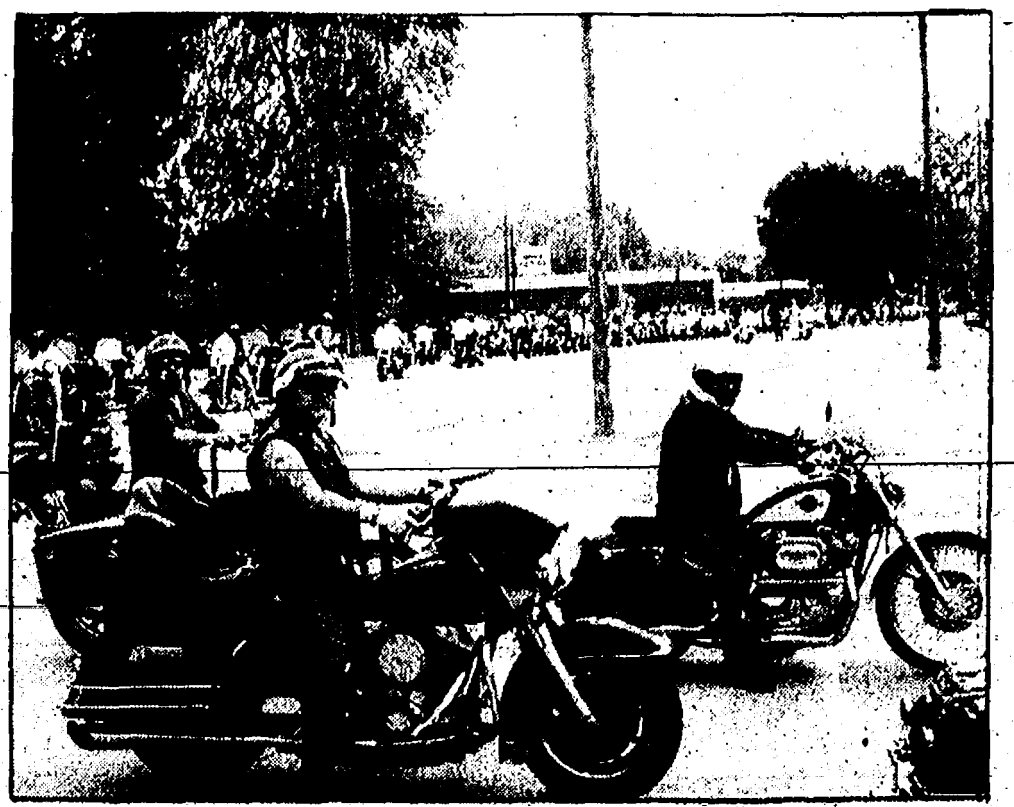

Benefit Ride

Traffic was disrupted in Chelsea Sunday as more than 100 motorcyclists came through town as part of the second annual Peace Officers Motorcycle Benefit Ride. The event was held to benefit the Thin Blue Line of Michigan, a nonprofit organization that financially supports families of peace officers killed in the line of duty or are catastrophically injured in the line of duty. The 90-mile ride began at the Michigan State Police headquarters in Taylor and ended in Okemos. A pit stop was made around noon at the Chelsea Fairgrounds before cyclists took M-52 northbound out of town.

Remodeling seminar planned

Chelsea Community Education, in cooperation with Oakland Builders Institute, will offer an 8-hour kitchen remodeling seminar on Saturday, June 19, from 8 a.m. to 5 p.m. The course will be held at the Washington Street Educational Center, 500 Washington St.

The seminar is designed to help people add lasting value to their homes by planning and completing a successful kitchen remodeling. The instructor will explain the many facets of kitchen remodeling including planning, meeting

building codes, insurances, permits, estimating materials, as well as the basics of home construction.

The instructor will also discuss working with subcontractors, finishing techniques as well as tying into existing plumbing, electrical and heating systems. The seminar costs \$75 plus a \$10 fee for the textbook.

Pre-registration is required no later than Thursday, June 17, to Chelsea Community Education. Call 433-2206 to register during office hours.



Little Professor Opens

Chelsea's first national bookstore, Little Professor, held a reception last Wednesday in anticipation of its official opening the following day. The store has a wide selection of books, although it is about a third of the size of its Ann Arbor location. However, it can order books as well. The store also features an unusual collection of fossils and other items. Here the owners pose with their Russian cave bear display in the center of the store. From left are Karen and Larry Woollams, Doug Smith, and Stan and Priscilla Woollams. The bear, by the way, is available to purchase for \$12,000.

Deer-car crashes still numerous

The number of Michigan's deer-vehicle crashes remained relatively unchanged in 1998, with 65,397 collisions reported, compared to 65,451 in 1997, according to the Michigan State Police. Washtenaw County had 1,382 crashes.

Kent County again had the highest number of crashes, with 2,108 reported, compared to 2,035 in 1997.

Four people were killed as a result of deer-vehicle crashes and another 2,381 were injured, compared to three deaths in 1997 and 2,228 injuries.

The Michigan Deer Crash Coalition has been working for more than three years to make motorists aware of deer on or near the roadways, especially during the fall months, when crashes peak.

Although a significant decrease in the number of crashes has not occurred, the previous nine-year trend of increases in the number of crashes has been halted for the second year in a row.

"With more than one out of six Michigan vehicle crashes involving deer, motorists must anticipate the sudden appearance of deer on our highways," said Jerry Basch, chairman of the Michigan Deer Crash Coalition. "The shrinking Michigan wilderness, a thriving deer herd and more vehicle miles driven are a recipe for frequent occurrences of deer vehicle confrontation."

The Deer Crash Coalition has widely distributed posters and brochures to help raise awareness in the highest crash months. High-crash counties were asked to issue special warning advisories during the fall to highlight trouble spots. The coalition will evaluate what impact, if any, that program had.

Crashes involving deer occur most frequently during the

Amusement center grand opening set

Stargate Amusements in the Chelsea Commerce Park will hold a grand opening at 9 p.m. Friday. Free soft drinks will be provided.

fall months, October, November and December, and rise slightly in the spring (April, May and June). Vehicle-deer crashes peak during the 6-9 p.m. period.

The Chelsea Farmer's Market

Downtown Chelsea
Saturdays • 8:00 am-1:00 pm

Project FRESH participant

Sponsored by
Chelsea Animal Hospital
Paula Rode, DVM
Lynn Harshbarger, DVM

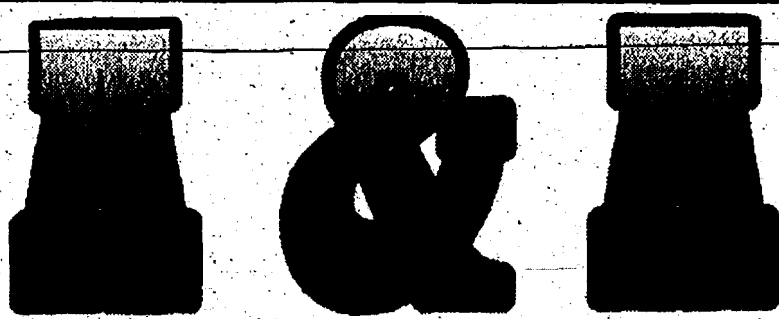

Heating, Cooling, Refrigeration

State of Michigan Mechanical Contractors License.
26 Years Experience • Installation and Service
George Alder
2175 Lima Center Rd. • Chelsea, Michigan
734-475-6393

GEE FARMS

Area's Largest Nursery for
Flowering Shrubs, Evergreens,
Shade Trees, Perennials

Large Assortment of Shade Trees,
Shrubs & Evergreens
Now Available.

Fruit Trees • Rose Bushes
Michigan Strawberries
Have Started.

14928 Bunkerhill Rd.,
Stockbridge
(517) 769-6772
Hours: 8 a.m. 'til Sunset • 7 days a week
Hand-dipped Ice Cream
Donuts made Daily
Gift Certificates

VILLAGE MOTOR SALES

1185 S. Main St. • Chelsea, MI
(734) 475-8661

Full line Chrysler Dealership
Chrysler, Plymouth, Dodge, & Jeep
Specializing in Dodge trucks and
Chrysler minivans

Competitive pricing and excellent service
before, during, and after purchase

Hours: Mon.-Thur. 8-8 • Tues.-Wed. 8-5:30 • Open Sat. 9-1

When You Do This:

Open one of the following accounts:

- Statement Plus Savings Account
- Passbook Plus Savings Account

Get This:

5.50% APY
for first 3 months

APY for entire first year:

Account Balance	APY
0 - \$999	4.93%
\$1,000 - \$9,999	5.19%
\$10,000 - \$24,999	5.23%
\$25,000 - \$49,999	5.27%
\$50,000 - \$99,999	5.35%
\$100,000 +	5.42%

FLAGSTAR® BANK
Convenience you can count on...

Call 1-800-642-0039 for a location near you.

Flagstar Bank is proud to be the official preferred bank of the



July 24th • Nascar Craftsman Truck Series • July 25th • Cart Fed Ex Championship Series

Annual Percentage Yield (APY) effective as of June 9, 1999. Restrictions apply. Applicable to new accounts only. New money required. Offer is effective for a limited time only and is subject to change without notice. Valid on retail accounts only up to a maximum \$100,000. Interest is earned on any balance and is paid monthly. APY's revert back to the regular posted rate after the initial three month period expires. Call or visit any Flagstar Banking Center for full disclosure of account parameters. Passbook and Statement Plus Accounts: No minimum opening balance requirement. \$2 monthly service charge if minimum balance of \$1,000 is not maintained. MEMBER FDIC

www.flagstar.com

AIKENHEAD

Continued from Page 1-B

buy post cards for a variety of reasons. Many collect images of their home towns. Some have interests in particular subject matter, like trains or the genealogy of their families. And still others use the images as references for restoring old buildings to their historical state.

Much of Aikenhead's time is spent searching post-card bargain boxes for new images. He also researches the views in the photographs, using the Internet

and books of place names to pin down the time-frame and location so he can do further research.

Aikenhead says Chelsea is lucky, because it was highly photographed during its early history. The village was on the route of a well-known photographer of the era, Louis Pesha, who took countless photos of the village.

Two drugstore owners, Fenn and Vogel, also promoted Chelsea with their post cards.

Aikenhead thinks Chelsea's central location may have

encouraged photographers. It had a stop on the railroad and was a local hub for commerce. The

"Those of us who collect cards wonder why a town like Dexter wasn't photographed," Aikenhead says. "Chelsea was pretty fortunate — the town was pretty well covered."

Aikenhead's enthusiasm for post cards has rubbed off on his wife, Tracy Gallup. Early in their relationship, Gallup took a job in Chicago while he remained in Ferndale. The couple sent homemade post cards

Quick Facts

Post card enthusiast and dealer Doug Aikenhead will sell his cards at the Chelsea Antique Show June 19 and 20 at Chelsea Fair Grounds. Aikenhead is a Chelsea resident.

to each other to keep in touch. The couple's daughter, Lydia, also collects images that she likes.

Aikenhead said his love of collecting cards comes from his artistic background. He says he enjoys the post-card images because they opened up photography to the general public.

"I am intrigued with establishing how people determine a sense of place," Aikenhead says. "The process of making a photograph is to assign significance to that view, that building or that street."

"In the post card era, tens of thousands of people made post cards. It was a democratization of assigning importance."

KLINK

Continued from Page 1-B

nice and fun to be with but also held them responsible for their actions and what they're responsible to do," she says.

Coming to work every day has been a highlight for Klink.

"I just like coming in every day because you don't know what to expect," she says. "It's never boring."

An example of a particularly memorable surprise was on the first day of school several years

ago. Klink says she came out of an early-morning meeting in tears and was in her classroom trying to pull herself together when a student came in with a bouquet of flowers. It's those little gestures, she says, that make teaching worthwhile.

What Klink looks forward to is a lengthy career. With over two decades invested so far, she expects to work another 10 to 15 years.

When retirement does come, Klink plans to travel with her husband, David, a dairy farmer.

They're looking forward to an Alaskan cruise.

The Klinks have three sons, David, 17, Derek, 16, and Ryan, 9. They reside in Waterloo Township.

During the summer Klink can be found pool-side, reading mystery novels. She collects country crafts and in particular likes cows. When Klink has more time, she would like to make and sell crafts. She says she can do the woodworking and painting but will have to get help with the sewing.



WASHTENAW COUNTY/ M.S.U. EXTENSION SERVICE

DIAL-A-GARDEN

Dial-A-Garden, a service of the Washtenaw County/Michigan State University Extension Service, is a system of prerecorded gardening messages.

The feature has a format which lets callers with a touch-tone phone select which message they wish to hear. The messages are changed monthly.

To contact Dial-A-Garden, call 971-1129. Enter one of the 3-digit codes listed below. People with a rotary phone should call 971-0079 and hold on the line for the operator.

- June 1999**
- 101 June schedule
 - 102 Slugs
 - 103 Preventing insects in the vegetable garden
 - 104 Cutworms
 - 105 Cabbage insects
 - 201 Mulching vegetables and flowers
 - 202 Vegetable garden disease control
 - 203 Pruning needled evergreens
 - 204 Galls on maple leaves
 - 205 Cut roses to keep them blooming
 - 301 Growing tomatoes
 - 302 Houseplants during vacation
 - 303 Summer flowering bulbs
 - 304 Ornamental grasses
 - 305 Drying flowers
 - 401 Care of strawberries
 - 402 Moss in lawns
 - 403 Wasps, hornets, and yellow jackets
 - 404 1999 Children's Garden Party
 - 405 Soil testing
 - 501 Gypsy moth
 - 502 Mole control
 - 503 Insect and Disease Diagnostic Service
 - 504 Ground covers as an alternative to grass
 - 505 After bloom care of hardy bulbs

SOFTBALL

Continued from Page 2-B

hitting well as the No. 4 batter," she said. "Before, I wasn't willing to dive or go for the first strike."

The reason Bycraft is hitting in the No. 4 spot is because Long was hit by a pitch and broke her wrist during the SEC tournament.

All the more reason Long, a three-year letterwinner, was surprised about being given any league recognition at all.

"I didn't think I had enough at-bats," she said.

Apparently, the at-bats she did have were enough. "It's going farther and harder," Long said of her hitting. "I've got a lot of doubles and triples."

Kuhl has come into her own as the team's slapper, a softball term used for a player who uses a unique batting style to put the ball in play almost every time. As a result, she is on base often.

"I really understand what it means," she said of slapping. "For the team that you're facing, it's hard for them to know what you're going to do."

DON'T GIVE MONEY TO STRANGERS

Trust your heart: The American Heart Association. Since 1924 we've sponsored lifesaving education programs and funded more than \$1.2 billion in research. Other organizations may copy us, but they can't hold a candle to our heart and torch. To learn more, call 1-800-AHA-USA1.

This space provided as a public service. ©1995 American Heart Association

We have "No Problem" saving you money.

When you insure both your car and home with us, through

Auto-Owners Insurance Company,

we'll save you money! Stop in, or call us

today for a "No Problem"

insurance check-up.

Auto-Owners Insurance
Life Home Car Business
The No Problem People®

Palmer Insurance

"We want to be your Insurance People"

(734) 426-5047 3074 Baker Road, Dexter, MI 48130 800-875-5047

ROBERTS GLASS

475-5811



Windshield Repair

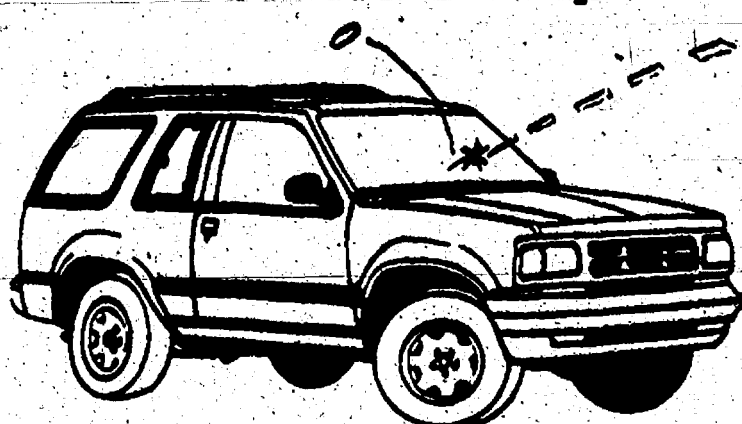

and Replacement

610 E. Industrial
Chester-Dexter Road
Chester



ANN ARBOR FARMERS' MARKET

A family tradition since 1900
Corner of Detroit St. & Fifth Ave.

BEDDING PLANTS

BAKED GOODS

EGGS

MAPLE SYRUP

POTTED PLANTS

HERBS

ASPARAGUS

JEWELRY CRAFTS

SPRING VEGGIES

COME AND SATISFY YOUR CRAVING FOR FRESH, LOCALLY GROWN FRUITS AND VEGETABLES

SUMMER HOURS: 7AM-3PM
WED & SAT MAY-CHRISTMAS
ANN ARBOR ARTISAN MARKET
SUNDAYS: 11AM-4PM

JB's Party Center & Deli

528 N. Main, Chelsea
475-9011

Budweiser Beer Steins
U of M Souvenirs
Red Wings Souvenirs
Kege Available
Retired Beanie Babies Available
Silly Slammers/Helium Balloons
Canopy, Table and Chair Rentals
Veggie and Meat & Cheese Trays
National Championship T-Shirts & Others
BobCat Rentals • Live Bait

This week's Deli Special
Grilled Cheese Steak Hoagie
w/cheese & pop
\$5.25 • tax & tip

Graduation Items Available

Call in lunch orders before 2 p.m. for pick up later in the day.

Deli Open until 2:00 p.m.
Fax in your Deli orders 475-DELI

Hours: M-Th 6 am-10:00 pm
Fri. 6 am-11 pm
Sat. 8 am-11 pm
Sun. 9 am-8 pm

Homelite

TRIMMER D725CD
• 25cc • 17" cut
• Two Year Warranty
• Only 11 1/2 lbs.
\$84.99

POWER WASHER PW-2200
• 36" wand with adjustable spray nozzle
• 30' steel braided high pressure hose
• Down stream chemical and soap injector (2200 P.S.I.)
\$599.99

SUPERIOR IND. SALES & SERVICE, INC.
114-116 N. State Street - Jackson, MI 49201
Open: Mon.-Fri. 7:30-5:30; Sat. 8-12 (517) 784-0539
Jackson's Authorized Homelite® Repair Facility

TRAVEL CENTRE

2504 PACKARD - GEORGETOWN MALL - PHONE 973-9200
MON.-FRI. 9:00 A.M.-8:30 P.M.
THURS. 9 A.M.-8 P.M.; SAT. 10 A.M.-1 P.M.

ALL FARES ARE SCHEDULED AIRLINES!



Seattle '308
Portland '398
San Francisco '294
Reno '378
Las Vegas '298
Phoenix '390
Los Angeles '194
San Diego '398
Salt Lake City '338
Omaha '176
Denver '328
Kansas City '170
Dallas '210
Houston '210
Minneapolis '218
Chicago '78
St. Louis '120
Indianapolis '50
Little Rock '238
New Orleans '210
Nashville '156
Atlanta '174
Tampa '166
Orlando '168
Ft. Lauderdale '192
Washington '188
Philadelphia '164
New York '188
London '408

Subject to availability. Prices may change without notice. Some restrictions apply. Plus applicable airport/agent fees.

Chelsea Market



Large Selection of Groceries & Specialty Items

Fresh Seafood

Full Line of Meats • Fresh Produce
Beer • Wine • Liquor • Whole Coffee Beans • Fresh Deli
Special Orders • Gift Baskets

Country Dairy Milk—Milk from cows
NOT TREATED with rBST "A Fresh Choice"
Weekly Produce Specials



Farm Raised Atlantic Salmon \$6.99/lb.

We now have Baker's Dozen donuts delivered fresh-7 days a week

Deli:
Honey Smoked Turkey \$4.99 lb.

Meat:
Marinated Pork Kabobs \$3.99 lb.

Produce:
Limes 29¢ ea.

Frozen:
Ben & Jerry's Ice Cream Pints 2/\$5.00

Prices good from June 16 thru June 23 • Quantities May be Limited • While Supplies Last

Open 7 Days
M.-S. 8-8 • Sun. 10-6 • 125 S. Main • Phone: (734) 475-7600

Real Estate For Sale

200

DEERFIELD ESTATES/FLATROCK

• Two bedroom with living and dining room, \$18,500.
• Two bedroom with thermo windows, \$19,500.
• Two bedroom with thermo windows, \$19,500.
• 1999 Double wide with central air, \$25,900.
• 28' x 72' with rear jacuzzi deck, \$33,000.
• 1991 28' x 50' totally renovated, \$35,000.
• Four bedroom, appliances, central air & deck, \$35,000.
• 0% DOWN FINANCING AVAILABLE

UNITED 800-597-5456

MANUFACTURED HOMES FOR SALE

• 0' Down Three bedroom, two bath, central air and more! Customer pays taxes upfront. Call HomeTown USA, Dundee 734-529-7900 or 517-263-4373.

Quick move! Slow move, HomeTown USA can help. First time buyer program available.

Dundee HomeTown USA, 734-529-7900 or 517-263-4373

Four bedroom, two bath, central air, shed, gutters and down spouts, \$54,000. 10% APR, 10% down, 360 months.

Three bedroom, two bath, 1512 Ann Arbor schools, Air, near 10 & 12, \$62,000. Call 734-213-5867.

204-Lots/Acreage

GRASS LAKE NICE BUILDING SITES

\$22,900. 100' x 140' lot. Subdivided into 4 lots. Call 734-529-7900.

Owner/Agent, Pager 313-328-7275

MANCHESTER, TEN acres, Sharon Township. Corner lot. Nice view. Price, \$69,000. best. Call 616-885-7424.

CHARGE YOUR CARD TO VISIT

9th Fairway Inverness. North lake access. Bungalow on 1/2 Ac. (991894)

\$109,900

Century 21

Northstar 475-3200

3 BDRMS, oak kitchen, walkout & att. gar. 2 Ac. (990271)

\$149,900

Century 21

Northstar 475-3200

3 BDRMS, oak kitchen, walkout & att. gar. 2 Ac. (990271)

\$149,900

Century 21

Northstar 475-3200

3 BDRMS, oak kitchen, walkout & att. gar. 2 Ac. (990271)

\$149,900

Century 21

Northstar 475-3200

3 BDRMS, oak kitchen, walkout & att. gar. 2 Ac. (990271)

\$149,900

Century 21

Northstar 475-3200

3 BDRMS, oak kitchen, walkout & att. gar. 2 Ac. (990271)

\$149,900

Century 21

Northstar 475-3200

3 BDRMS, oak kitchen, walkout & att. gar. 2 Ac. (990271)

\$149,900

Century 21

Northstar 475-3200

3 BDRMS, oak kitchen, walkout & att. gar. 2 Ac. (990271)

\$149,900

Century 21

Northstar 475-3200

3 BDRMS, oak kitchen, walkout & att. gar. 2 Ac. (990271)

\$149,900

Century 21

Northstar 475-3200

3 BDRMS, oak kitchen, walkout & att. gar. 2 Ac. (990271)

\$149,900

Century 21

Northstar 475-3200

3 BDRMS, oak kitchen, walkout & att. gar. 2 Ac. (990271)

\$149,900

Century 21

Northstar 475-3200

3 BDRMS, oak kitchen, walkout & att. gar. 2 Ac. (990271)

\$149,900

Century 21

Northstar 475-3200

3 BDRMS, oak kitchen, walkout & att. gar. 2 Ac. (990271)

\$149,900

Century 21

Northstar 475-3200

3 BDRMS, oak kitchen, walkout & att. gar. 2 Ac. (990271)

\$149,900

Century 21

Northstar 475-3200

3 BDRMS, oak kitchen, walkout & att. gar. 2 Ac. (990271)

\$149,900

Century 21

Northstar 475-3200

3 BDRMS, oak kitchen, walkout & att. gar. 2 Ac. (990271)

\$149,900

Century 21

Northstar 475-3200

3 BDRMS, oak kitchen, walkout & att. gar. 2 Ac. (990271)

\$149,900

Century 21

Northstar 475-3200

3 BDRMS, oak kitchen, walkout & att. gar. 2 Ac. (990271)

\$149,900

Century 21

Northstar 475-3200

3 BDRMS, oak kitchen, walkout & att. gar. 2 Ac. (990271)

\$149,900

Century 21

Northstar 475-3200

3 BDRMS, oak kitchen, walkout & att. gar. 2 Ac. (990271)

\$149,900

Century 21

Northstar 475-3200

3 BDRMS, oak kitchen, walkout & att. gar. 2 Ac. (990271)

\$149,900

Century 21

Northstar 475-3200

3 BDRMS, oak kitchen, walkout & att. gar. 2 Ac. (990271)

\$149,900

Century 21

Northstar 475-3200

3 BDRMS, oak kitchen, walkout & att. gar. 2 Ac. (990271)

\$149,900

Century 21

Northstar 475-3200

3 BDRMS, oak kitchen, walkout & att. gar. 2 Ac. (990271)

\$149,900

Century 21

Northstar 475-3200

3 BDRMS, oak kitchen, walkout & att. gar. 2 Ac. (990271)

\$149,900

Century 21

Northstar 475-3200

MILAN
Mystery spot. Imagine a secluded setting with some amenities already in place. Just minutes to town. Terms offered by Great Real Estate. Call 734-662-7315. Margaret King 734-301-0761

Rolling 10 plus acre lots. Lehman Rd. 4M-52. Chelsea, MI. Call 734-662-7315 or 734-292-1072.

208-Resort Property/Cottages

TORCH LAKE
(20 mi. east of Traverse City) Two acres, asphalt road, underground electric, beautiful views of surrounding maple woods. Minutes from public lake access. \$24,900. 10% down. \$250 monthly on 11% land contract. Great Lakes Land Company 616-922-8992 www.greatlakesland.com

211-Real Estate Wanted

CASH FOR YOUR HOME
Any condition
Call 734-433-1950

Real Estate For Rent

300

300-Apartments/Flats

300-Apartments/Flats

300-Apartments/Flats

300-Apartments/Flats

300-Apartments/Flats

300-Apartments/Flats

300-Apartments/Flats

300-Apartments/Flats

300-Apartments/Flats

300-Apartments/Flats

300-Apartments/Flats

300-Apartments/Flats

300-Apartments/Flats

300-Apartments/Flats

300-Apartments/Flats

300-Apartments/Flats

300-Apartments/Flats

300-Apartments/Flats

300-Apartments/Flats

300-Apartments/Flats

300-Apartments/Flats

300-Apartments/Flats

300-Apartments/Flats

300-Apartments/Flats

300-Apartments/Flats

300-Apartments/Flats

300-Apartments/Flats

300-Apartments/Flats

300-Apartments/Flats

300-Apartments/Flats

300-Apartments/Flats

300-Apartments/Flats

300-Apartments/Flats

300-Apartments/Flats

300-Apartments/Flats

300-Apartments/Flats

300-Apartments/Flats

300-Apartments/Flats

300-Apartments/Flats

300-Apartments/Flats

300-Apartments/Flats

300-Apartments/Flats

300-Apartments/Flats

300-Apartments/Flats

300-Apartments/Flats

300-Apartments/Flats

300-Apartments/Flats

300-Apartments/Flats

300-Apartments/Flats

300-Apartments/Flats

300-Apartments/Flats

300-Apartments/Flats

300-Apartments/Flats

300-Apartments/Flats

300-Apartments/Flats

300-Apartments/Flats

300-Apartments/Flats

300-Apartments/Flats

300-Apartments/Flats

300-Apartments/Flats

300-Apartments/Flats

300-Apartments/Flats

300-Apartments/Flats

300-Apartments/Flats

300-Apartments/Flats

300-Apartments/Flats

300-Apartments/Flats

300-Apartments/Flats

300-Apartments/Flats

300-Apartments/Flats

300-Apartments/Flats

300-Apartments/Flats

300-Apartments/Flats

300-Apartments/Flats

300-Apartments/Flats

300-Apartments/Flats

300-Apartments/Flats

300-Apartments/Flats

300-Apartments/Flats

300-Apartments/Flats

300-Apartments/Flats

300-Apartments/Flats

300-Apartments/Flats

300-Apartments/Flats

300-Apartments/Flats

300-Apartments/Flats

300-Apartments/Flats

300-Apartments/Flats

300-Apartments/Flats

300-Apartments/Flats

300-Apartments/Flats

300-Apartments/Flats

300-Apartments/Flats

300-Apartments/Flats

300-Apartments/Flats

300-Apartments/Flats

300-Apartments/Flats

300-Apartments/Flats

300-Apartments/Flats

300-Apartments/Flats

300-Apartments/Flats

300-Apartments/Flats

300-Apartments/Flats

300-Apartments/Flats

300-Apartments/Flats

300-Apartments/Flats

300-Apartments/Flats

300-Apartments/Flats

300-Apartments/Flats

300-Apartments/Flats

300-Apartments/Flats

300-Apartments/Flats

300-Apartments/Flats

300-Apartments/Flats

300-Apartments/Flats

300-Apartments/Flats

300-Apartments/Flats

APARTMENT
Non-smoking person. No pets. Nine miles north of Chelsea. Heat and electric furnished. \$375/month. (734) 475-7346

Employment

600

HELP WANTED
Experienced HVAC Service Technician & Sheet Metal Person. Competitive wages, benefits, vacation, based on experience. Call 517-592-4592.

HOME MAILERS
Earn \$300 weekly mailing letters for home care. Limited open positions. Call 1-800-422-3203 Ext. 5000 24 hours

HOST/WAIT POSITION
Accepting applications for afternoon/evening shifts. Apply within Chinese Restaurant in the Village Plaza.

HOUSECLEANER
Permanent part-time position available. Growing local company will train you to be a residential house cleaner. Good hours, pleasant working environment. Starting at \$12.00/hr. Call 517-512-7342 between 5-7.

INFANT/TODDLER TEACHER
20-30 hours, afternoons. Educator experience required. Dexterity. 734-426-4600

INJECTION MOLDING
Machine Operator. Teamwork experience required.

Applicants please call (734) 741-1931 or send resume to (734) 741-9110 or mail to: 3665 Jackson Rd., Ann Arbor, MI 48103

LOAN INTERVIEWER
Hard working? Like people? Join our fast growing loan team. Excellent benefits. Please respond with job history, and salary requirements. Call 734-214-7808 or fax 734-769-7721.

MACHINE OPERATOR/TECHNICIAN
CNC lathe operator. Good starting wage. Great benefits. Friendly, clean environment. Call Xela Pack, Inc. (734) 944-1300.

MACHINIST
Experienced CNC programmer/operator. Competitive wages and excellent benefits. Call (734) 433-1800 or fax: (734) 433-1802.

WELDER
Needed to produce quality welds. TIG, MIG and flame spray coatings. Machining experience at competitive wages and excellent benefits. Call 734-433-1800 or fax to 734-433-1802.

MAINTENANCE HELPER
Part-time afternoon. Community. On the job training provided. Duties include routine maintenance of facility grounds, providing security, and transporting residents on outings. Successful candidate must be able to obtain a C.C.P. license. Hourly rate of \$8.63 per hour. 40 hours per week. Apply at GMJ 3985 Fletcher Rd. Chelsea, MI 48118.

GRAPHIC ILLUSTRATOR
Product drawings, technical illustrations. Must be very organized, computer literate with MS Office. AutoCAD experience required. Competitive wages, health benefits, day and afternoon shift. Apply at GMJ 3985 Fletcher Rd. Chelsea, MI 48118.

MORTGAGE LOAN OFFICERS
TOP SPLIT 100% Commission. Experienced loan officer. Daily leads provided. Call Mark at 734-423-0846.

PALM OILMAN SCIENCES
Clean Room Assemblers needed for oil shims (primarily second shift). Maintenance/Housekeeping positions also available. Extra incentive. Salary/Gainshare Positions. Long Term to Possible Permanent (EOE) CALL BETTY MANPOWER'S ON-SITE COORDINATOR TODAY (734) 655-0651, ext. 6877

MANPOWER
Part time leasing consultant for luxury apartment community in the Ann Arbor/Dexter area. \$8 per hour plus commission. Sat. required. Friendly applicants, please. 734-930-0040

PARTIME TEACHER
Manchester preschool seeks enthusiastic, part-time teacher. Needing early childhood credits. Tuesday, Thursday, three year old classes. Send resume to: Manchester, MI 48118. Attn: Hiring Committee.

PRINTING PRESS OPERATOR
Needed for immediate full-time position at Econo Print in Pinckney, to operate Tokyo 4760. Mon-Fri, 8am-5pm. Must have experience. Health benefits & paid holidays offered. 99-5127. Call 734-978-5806.

RN/INP
Part-time 7-3pm. Charge nurse. In 99 year old, 16 unit female retirement home. Stress free working conditions. Call for further information. Call 734-653-4365.

PARTS PROCESSOR
Rapidly expanding manufacturing firm. Immediate openings in the Parts Processor area. Applicants must have good mechanical aptitude. Primary responsibilities include but not limited to repetitive lifting up to forty (40) pounds and palletizing of cartons. Standing and moving about work area with little sitting. Material handling duties including driving a HiLo. Sending to load machines and performing manual adjustments on packaging machines.

Must be disciplined to follow set procedures and work directions. Overtime and shift work required.

Interested applicants may send resume or apply in person to:

Dextech
2110 Bishop Circle East
Dexter, MI 48130
Attn: Human Resources

Applicants extended a job offer will be required to take and pass a drug screening.

POSITION AVAILABLE
NURSING RELIEF CHARGE NURSE

The Evangelical Home in San Jose is seeking a part-time/Relief Charge Nurse for the day shift (7:30-3:30). This position will include every fourth weekend and weekday as needed. Qualifications: Registered Nurse-Licensed in the State of Michigan. Must have a minimum of one year experience in long term care. Must be a creative thinker and problem solver with strong leadership ability. Good communication skills both written and verbal are required. Fax resume to: Cyndy Brown DON, at 734-429-0183 or call 734-429-0401.

PREP/SETUP OPERATORS
Full-time positions: 1st & 2nd shifts. Secures setup, straightens, gaging. Experience operating machines. Good attendance & past physical exam/drug screen a must. Possible day/night/week for three days a week. \$10.13/hr. Health, medical insurance, paid vacation, pension plan. Mail/phone/fax resume to: KIM C. Stamp Tech, 727 W. Elmwood St., Ann Arbor, MI 48106. Phone: 734-747-9770, Fax: 734-747-4456. Email: gstamp@att.net

Production Team Members
Fast growing #1 producer of Toner for Xerox. Full-time working, dependable team members. Starting at \$8/hr., monthly profit sharing to 20% of profit. Vacation, paid holidays, health, dental and vision. Call 800-328-8882 for an application, or in person to: EXTANG CORP., 710 Phoenix Dr., Ann Arbor, MI 48106.

RECEIVING POSITION
Fast growing number one producer of Xerox covers. Needs a hardworking, dependable individual with receiving experience. Starting at \$8/hr. monthly profit sharing to 20 percent. 401k with match, vacation, paid holidays, health, dental and vision. Call 800-328-8882 to obtain an application or in person to: EXTANG CORP., Ann Arbor, MI 48106.

ROOFERS
Experienced and trained. R. KLEINSMIDT, INC. corner of M-52 and Sharon Valley Rd. (734) 428-8836 Manchester

Satellite Business Appointment
part-time evenings. 734-429-3317

SATELLITE TECHNICIANS NEEDED
Will train. Benefits. (734) 761-9011

SATURDAY DRIVER
Full-time. The ideal candidate will have a professional appearance and excellent driving record. Some evening and weekend hours necessary. We offer a great working environment, 401k and medical insurance. Hope to hear from you soon! Apply in person with resume: Salina at Ann Arbor 500 Auto Mall Dr.

SCREW MACHINE OPERATOR
Set-up with two years minimum experience on Acme Gridleys. Excellent wages, full benefits, 401k plan and monthly gainsharing program. All-conditioned plant. K&M Precision Products 8763 Dexter-Chelsea Road, Dexter, MI Phone 734-428-3941 Fax 734-426-2212

PAMIDA
10405 Main
Chelsea, MI 48118
734-475-6200
Pamida is an equal opportunity employer.

RECEIVING POSITION
Fast growing number one producer of Xerox covers. Needs a hardworking, dependable individual with receiving experience. Starting at \$8/hr. monthly profit sharing to 20 percent. 401k with match, vacation, paid holidays, health, dental and vision. Call 800-328-8882 to obtain an application or in person to: EXTANG CORP., Ann Arbor, MI 48106.

RECEIVING POSITION
Fast growing number one producer of Xerox covers. Needs a hardworking, dependable individual with receiving experience. Starting at \$8/hr. monthly profit sharing to 20 percent. 401k with match, vacation, paid holidays, health, dental and vision. Call 800-328-8882 to obtain an application or in person to: EXTANG CORP., Ann Arbor, MI 48106.

RECEIVING POSITION
Fast growing number one producer of Xerox covers. Needs a hardworking, dependable individual with receiving experience. Starting at \$8/hr. monthly profit sharing to 20 percent. 401k with match, vacation, paid holidays, health, dental and vision. Call 800-328-8882 to obtain an application or in person to: EXTANG CORP., Ann Arbor, MI 48106.

RECEIVING POSITION
Fast growing number one producer of Xerox covers. Needs a hardworking, dependable individual with receiving experience. Starting at \$8/hr. monthly profit sharing to 20 percent. 401k with match, vacation, paid holidays, health, dental and vision. Call 800-328-8882 to obtain an application or in person to: EXTANG CORP., Ann Arbor, MI 48106.

RECEIVING POSITION
Fast growing number one producer of Xerox covers. Needs a hardworking, dependable individual with receiving experience. Starting at \$8/hr. monthly profit sharing to 20 percent. 401k with match, vacation, paid holidays, health, dental and vision. Call 800-328-8882 to obtain an application or in person to: EXTANG CORP., Ann Arbor, MI 48106.

RECEIVING POSITION
Fast growing number one producer of Xerox covers. Needs a hardworking, dependable individual with receiving experience. Starting at \$8/hr. monthly profit sharing to 20 percent. 401k with match, vacation, paid holidays, health, dental and vision. Call 800-328-8882 to obtain an application or in person to: EXTANG CORP., Ann Arbor, MI 48106.

RECEIVING POSITION
Fast growing number one producer of Xerox covers. Needs a hardworking, dependable individual with receiving experience. Starting at \$8/hr. monthly profit sharing to 20 percent. 401k with match, vacation, paid holidays, health, dental and vision. Call 800-328-8882 to obtain an application or in person to: EXTANG CORP., Ann Arbor, MI 48106.

RECEIVING POSITION
Fast growing number one producer of Xerox covers. Needs a hardworking, dependable individual with receiving experience. Starting at \$8/hr. monthly profit sharing to 20 percent. 401k with match, vacation, paid holidays, health, dental and vision. Call 800-328-8882 to obtain an application or in person to: EXTANG CORP., Ann Arbor, MI 48106.

RECEIVING POSITION
Fast growing number one producer of Xerox covers. Needs a hardworking, dependable individual with receiving experience. Starting at \$8/hr. monthly profit sharing to 20 percent. 401k with match, vacation, paid holidays, health, dental and vision. Call 800-328-8882 to obtain an application or in person to: EXTANG CORP., Ann Arbor, MI 48106.

RECEIVING POSITION
Fast growing number one producer of Xerox covers. Needs a hardworking, dependable individual with receiving experience. Starting at \$8/hr. monthly profit sharing to 20 percent. 401k with match, vacation, paid holidays, health, dental and vision. Call 800-328-8882 to obtain an application or in person to: EXTANG CORP., Ann Arbor, MI 48106.

RECEIVING POSITION
Fast growing number one producer of Xerox covers. Needs a hardworking, dependable individual with receiving experience. Starting at \$8/hr. monthly profit sharing to 20 percent. 401k with match, vacation, paid holidays, health, dental and vision. Call 800-328-8882 to obtain an application or in person to: EXTANG CORP., Ann Arbor, MI 48106.

RECEIVING POSITION
Fast growing number one producer of Xerox covers. Needs a hardworking, dependable individual with receiving experience. Starting at \$8/hr. monthly profit sharing to 20 percent. 401k with match, vacation, paid holidays, health, dental and vision. Call 800-328-8882 to obtain an application or in person to: EXTANG CORP., Ann Arbor, MI 48106.

RECEIVING POSITION
Fast growing number one producer of Xerox covers. Needs a hardworking, dependable individual with receiving experience. Starting at \$8/hr. monthly profit sharing to 20 percent. 401k with match, vacation, paid holidays, health, dental and vision. Call 800-328-8882 to obtain an application or in person to: EXTANG CORP., Ann Arbor, MI 48106.

RECEIVING POSITION
Fast growing number one producer of Xerox covers. Needs a hardworking, dependable individual with receiving experience. Starting at \$8/hr. monthly profit sharing to 20 percent. 401k with match, vacation, paid holidays, health, dental and vision. Call 800-328-8882 to obtain an application or in person to: EXTANG CORP., Ann Arbor, MI 48106.

RECEIVING POSITION
Fast growing number one producer of Xerox covers. Needs a hardworking, dependable individual with receiving experience. Starting at \$8/hr. monthly profit sharing to 20 percent. 401k with match, vacation, paid holidays, health, dental and vision. Call 800-328-8882 to obtain an application or in person to: EXTANG CORP., Ann Arbor, MI 48106.

RECEIVING POSITION
Fast growing number one producer of Xerox covers. Needs a hardworking, dependable individual with receiving experience. Starting at \$8/hr. monthly profit sharing to 20 percent. 401k with match, vacation, paid holidays, health, dental and vision. Call 800-328-8882 to obtain an application or in person to: EXTANG CORP., Ann Arbor, MI 48106.

RECEIVING POSITION
Fast growing number one producer of Xerox covers. Needs a hardworking, dependable individual with receiving experience. Starting at \$8/hr. monthly profit sharing to 20 percent. 401k with match, vacation, paid holidays, health, dental and vision. Call 800-328-8882 to obtain an application or in person to: EXTANG CORP., Ann Arbor, MI 48106.

RECEIVING POSITION
Fast growing number one producer of Xerox covers. Needs a hardworking, dependable individual with receiving experience. Starting at \$8/hr. monthly profit sharing to 20 percent. 401k with match, vacation, paid holidays, health, dental and vision. Call 800-328-8882 to obtain an application or in person to: EXTANG CORP., Ann Arbor, MI 48106.

RECEIVING POSITION
Fast growing number one producer of Xerox covers. Needs a hardworking, dependable individual with receiving experience. Starting at \$8/hr. monthly profit sharing to 20 percent. 401k with match, vacation, paid holidays, health, dental and vision. Call 800-328-8882 to obtain an application or in person to: EXTANG CORP., Ann Arbor, MI 48106.

RECEIVING POSITION
Fast growing number one producer of Xerox covers. Needs a hardworking, dependable individual with receiving experience. Starting at \$8/hr. monthly profit sharing to 20 percent. 401k with match, vacation, paid holidays, health, dental and vision. Call 800-328-8882 to obtain an application or in person to: EXTANG CORP., Ann Arbor, MI 48106.

RECEIVING POSITION
Fast growing number one producer of Xerox covers. Needs a hardworking, dependable individual with receiving experience. Starting at \$8/hr. monthly profit sharing to 20 percent. 401k with match, vacation, paid holidays, health, dental and vision. Call 800-328-8882 to obtain an application or in person to: EXTANG CORP., Ann Arbor, MI 48106.

RECEIVING POSITION
Fast growing number one producer of Xerox covers. Needs a hardworking, dependable individual with receiving experience. Starting at \$8/hr. monthly profit sharing to 20 percent. 401k with match, vacation, paid holidays, health, dental and vision. Call 800-328-8882 to obtain an application or in person to: EXTANG CORP., Ann Arbor, MI 48106.

RECEIVING POSITION
Fast growing number one producer of Xerox covers. Needs a hardworking, dependable individual with receiving experience. Starting at \$8/hr. monthly profit sharing to 20 percent. 401k with match, vacation, paid holidays, health, dental and vision. Call 800-328-8882 to obtain an application or in person to: EXTANG CORP., Ann Arbor, MI 48106.

RECEIVING POSITION
Fast growing number one producer of Xerox covers. Needs a hardworking, dependable individual with receiving experience. Starting at \$8/hr. monthly profit sharing to 20 percent. 401k with match, vacation, paid holidays, health, dental and vision. Call 800-328-8882 to obtain an application or in person to: EXTANG CORP., Ann Arbor, MI 48106.

RECEIVING POSITION
Fast growing number one producer of Xerox covers. Needs a hardworking, dependable individual with receiving experience. Starting at \$8/hr. monthly profit sharing to 20 percent. 401k with match, vacation, paid holidays, health, dental and vision. Call 800-328-8882 to obtain an application or in person to: EXTANG CORP., Ann Arbor, MI 48106.

RECEIVING POSITION
Fast growing number one producer of Xerox covers. Needs a hardworking, dependable individual with receiving experience. Starting at \$8/hr. monthly profit sharing to 20 percent. 401k with match, vacation, paid holidays, health, dental and vision. Call 800-328-8882 to obtain an application or in person to: EXTANG CORP., Ann Arbor, MI 48106.

RECEIVING POSITION
Fast growing number one producer of Xerox covers. Needs a hardworking, dependable individual with receiving experience. Starting at \$8/hr. monthly profit sharing to 20 percent. 401k with match, vacation, paid holidays, health, dental and vision. Call 800-328-8882 to obtain an application or in person to: EXTANG CORP., Ann Arbor, MI 48106.

RECEIVING POSITION
Fast growing number one producer of Xerox covers. Needs a hardworking, dependable individual with receiving experience. Starting at \$8/hr. monthly profit sharing to 20 percent. 401k with match, vacation, paid holidays, health, dental and vision. Call 800-328-8882 to obtain an application or in person to: EXTANG CORP., Ann Arbor, MI 48106.

RECEIVING POSITION
Fast growing number one producer of Xerox covers. Needs a hardworking, dependable individual with receiving experience. Starting at \$8/hr. monthly profit sharing to 20 percent. 401k with match, vacation, paid holidays, health, dental and vision. Call 800-328-8882 to obtain an application or in person to: EXTANG CORP., Ann Arbor, MI 48106.

RECEIVING POSITION
Fast growing number one producer of Xerox covers. Needs a hardworking, dependable individual with receiving experience. Starting at \$8/hr. monthly profit sharing to 20 percent. 401k with match, vacation, paid holidays, health, dental and vision. Call 800-328-8882 to obtain an application or in person to: EXTANG CORP., Ann Arbor, MI 48106.

RECEIVING POSITION
Fast growing number one producer of Xerox covers. Needs a hardworking, dependable individual with receiving experience. Starting at \$8/hr. monthly profit sharing to 20 percent. 401k with match, vacation, paid holidays, health, dental and vision. Call 800-328-8882 to obtain an application or in person to: EXTANG CORP., Ann Arbor, MI 48106.

RECEIVING POSITION
Fast growing number one producer of Xerox covers. Needs a hardworking, dependable individual with receiving experience. Starting at \$8/hr. monthly profit sharing to 20 percent. 401k with match, vacation, paid holidays, health, dental and vision. Call 800-328-8882 to obtain an application or in person to: EXTANG CORP., Ann Arbor, MI 48106.

RECEIVING POSITION
Fast growing number one producer of Xerox covers. Needs a hardworking, dependable individual with receiving experience. Starting at \$8/hr. monthly profit sharing to 20 percent. 401k with match, vacation, paid holidays, health, dental and vision. Call 800-328-8882 to obtain an application or in person to: EXTANG CORP., Ann Arbor, MI 48106.

RECEIVING POSITION
Fast growing number one producer of Xerox covers. Needs a hardworking, dependable individual with receiving experience. Starting at \$8/hr. monthly profit sharing to 20 percent. 401k with match, vacation, paid holidays, health, dental and vision. Call 800-328-8882 to obtain an application or in person to: EXTANG CORP., Ann Arbor, MI 48106.

RECEIVING POSITION
Fast growing number one producer of Xerox covers. Needs a hardworking, dependable individual with receiving experience. Starting at \$8/hr. monthly profit sharing to 20 percent. 401k with match, vacation, paid holidays, health, dental and vision. Call 800-328-8882 to obtain an application or in person to: EXTANG CORP., Ann Arbor, MI 48106.

RECEIVING POSITION
Fast growing number one producer of Xerox covers. Needs a hardworking, dependable individual with receiving experience. Starting at \$8/hr. monthly profit sharing to 20 percent. 401k with match, vacation, paid holidays, health, dental and vision. Call 800-328-8882 to obtain an application or in person to: EXTANG CORP., Ann Arbor, MI 48106.

RECEIVING POSITION
Fast growing number one producer of Xerox covers. Needs a hardworking, dependable individual with receiving experience. Starting at \$8/hr. monthly profit sharing to 20 percent. 401k with match, vacation, paid holidays, health, dental and vision. Call 800-328-8882 to obtain an application or in person to: EXTANG CORP., Ann Arbor, MI 48106.

RECEIVING POSITION
Fast growing number one producer of Xerox covers. Needs a hardworking, dependable individual with receiving experience. Starting at \$8/hr. monthly profit sharing to 20 percent. 401k with match, vacation, paid holidays, health, dental and vision. Call 800-328-8882 to obtain an application or in person to: EXTANG CORP., Ann Arbor, MI 48106.

RECEIVING POSITION
Fast growing number one producer of Xerox covers. Needs a hardworking, dependable individual with receiving experience. Starting at \$8/hr. monthly profit sharing to 20 percent. 401k with match, vacation, paid holidays, health, dental and vision. Call 800-328-8882 to obtain an application or in person to: EXTANG CORP., Ann Arbor, MI 48106.

RECEIVING POSITION
Fast growing number one producer of Xerox covers. Needs a hardworking, dependable individual with receiving experience. Starting at \$8/hr. monthly profit sharing to 20 percent. 401k with match, vacation, paid holidays, health, dental and vision. Call 800-328-8882 to obtain an application or in person to: EXTANG CORP., Ann Arbor, MI 48106.

RECEIVING POSITION
Fast growing number one producer of Xerox covers. Needs a hardworking, dependable individual with receiving experience. Starting at \$8/hr. monthly profit sharing to 20 percent. 401k with match, vacation, paid holidays, health, dental and vision. Call 800-328-8882 to obtain an application or in person to: EXTANG CORP., Ann Arbor, MI 48106.

RECEIVING POSITION
Fast growing number one producer of Xerox covers. Needs a hardworking, dependable individual with receiving experience. Starting at \$8/hr. monthly profit sharing to 20 percent. 401k with match, vacation, paid holidays, health, dental and vision. Call 800-328-8882 to obtain an application or in person to: EXTANG CORP., Ann Arbor, MI 48106.

RECEIVING POSITION
Fast growing number one producer of Xerox covers. Needs a hardworking, dependable individual with receiving experience. Starting at \$8/hr. monthly profit sharing to 20 percent. 401k with match, vacation, paid holidays, health, dental and vision. Call 800-328-8882 to obtain an application or in person to: EXTANG CORP., Ann Arbor, MI 48106.

RECEIVING POSITION
Fast growing number one producer of Xerox covers. Needs a hardworking, dependable individual with receiving experience. Starting at \$8/hr. monthly profit sharing to 20 percent. 401k with match, vacation, paid holidays, health, dental and vision. Call 800-328-8882 to obtain an application or in person to: EXTANG CORP., Ann Arbor, MI 48106.

RECEIVING POSITION
Fast growing number one producer of Xerox covers. Needs a hardworking, dependable individual with receiving experience. Starting at \$8/hr. monthly profit sharing to 20 percent. 401k with match, vacation, paid holidays, health, dental and vision. Call 800-328-8882 to obtain an application or in person to: EXTANG CORP., Ann Arbor, MI 48106.

RECEIVING POSITION
Fast growing number one producer of Xerox covers. Needs a hardworking, dependable individual with receiving experience. Starting at \$8/hr. monthly profit sharing to 20 percent. 401k with match, vacation, paid holidays, health, dental and vision. Call 800-328-8882 to obtain an application or in person to: EXTANG CORP., Ann Arbor, MI 48106.

RECEIVING POSITION
Fast growing number one producer of Xerox covers. Needs a hardworking, dependable individual with receiving experience. Starting at \$8/hr. monthly profit sharing to 20 percent. 401k with match, vacation, paid holidays, health, dental and vision. Call 800-328-8882 to obtain an application or in person to: EXTANG CORP., Ann Arbor, MI 48106.

RECEIVING POSITION
Fast growing number one producer of Xerox covers. Needs a hardworking, dependable individual with receiving experience. Starting at \$8/hr. monthly profit sharing to 20 percent. 401k with match, vacation, paid holidays, health, dental and vision. Call 800-328-8882 to obtain an application or in person to: EXTANG CORP., Ann Arbor, MI 48106.

RECEIVING POSITION
Fast growing number one producer of Xerox covers. Needs a hardworking, dependable individual with receiving experience. Starting at \$8/hr. monthly profit sharing to 20 percent. 401k with match, vacation, paid holidays, health, dental and vision. Call 800-328-8882 to obtain an application or in person to: EXTANG CORP., Ann Arbor, MI 48106.

RECEIVING POSITION
Fast growing number one producer of Xerox covers. Needs a hardworking, dependable individual with receiving experience. Starting at \$8/hr. monthly profit sharing to 20 percent. 401k with match, vacation, paid holidays, health, dental and vision. Call 800-328-8882 to obtain an application or in person to: EXTANG CORP., Ann Arbor, MI 48106.

RECEIVING POSITION
Fast growing number one producer of Xerox covers. Needs a hardworking, dependable individual with receiving experience. Starting at \$8/hr. monthly profit sharing to 20 percent. 401k with match, vacation, paid holidays, health, dental and vision. Call 800-328-8882 to obtain an application or in person to: EXTANG CORP., Ann Arbor, MI 48106.

RECEIVING POSITION
Fast growing number one producer of Xerox covers. Needs a hardworking, dependable individual with receiving experience. Starting at \$8/hr. monthly profit sharing to 20 percent. 401k with match, vacation, paid holidays, health, dental and vision. Call 800-328-8882 to obtain an application or in person to: EXTANG CORP., Ann Arbor, MI 48106.

RECEIVING POSITION
Fast growing number one producer of Xerox covers. Needs a hardworking, dependable individual with receiving experience. Starting at \$8/hr. monthly profit sharing to 20 percent. 401k with match, vacation, paid holidays, health, dental and vision. Call 800-328-8882 to obtain an application or in person to: EXTANG CORP., Ann Arbor, MI 48106.

RECEIVING POSITION
Fast growing number one producer of Xerox covers. Needs a hardworking, dependable individual with receiving experience. Starting at \$8/hr. monthly profit sharing to 20 percent. 401k with match, vacation, paid holidays, health, dental and vision. Call 800-328-8882 to obtain an application or in person to: EXTANG CORP., Ann Arbor, MI 48106.

RECEIVING POSITION
Fast growing number one producer of Xerox covers. Needs a hardworking, dependable individual with receiving experience. Starting at \$8/hr. monthly profit sharing to 20 percent. 401k with match, vacation, paid holidays, health, dental and vision. Call 800-328-8882 to obtain an application or in person to: EXTANG CORP., Ann Arbor, MI 48106.

RECEIVING POSITION
Fast growing number one producer of Xerox covers. Needs a hardworking, dependable individual with receiving experience. Starting at \$8/hr. monthly profit sharing to 20 percent. 401k with match, vacation, paid holidays, health, dental and vision. Call 800-328-8882 to obtain an application or in person to: EXTANG CORP., Ann Arbor, MI 48106.

RECEIVING POSITION
Fast growing number one producer of Xerox covers. Needs a hardworking, dependable individual with receiving experience. Starting at \$8/hr. monthly profit sharing to 20 percent. 401k with match, vacation, paid holidays, health, dental and vision. Call 800-328-8882 to obtain an application or in person to: EXTANG CORP., Ann Arbor, MI 48106.

RECEIVING POSITION
Fast growing number one producer of Xerox covers. Needs a hardworking, dependable individual with receiving experience. Starting at \$8/hr. monthly profit sharing to 20 percent. 401k with match, vacation, paid holidays, health, dental and vision. Call 800-328-8882 to obtain an application or in person to: EXTANG CORP., Ann Arbor, MI 48106.

RECEIVING POSITION
Fast growing number one producer of Xerox covers. Needs a hardworking, dependable individual with receiving experience. Starting at \$8/hr. monthly profit sharing to 20 percent. 401k with match, vacation, paid holidays, health, dental and vision. Call 800-328-8882 to obtain an application or in person to: EXTANG CORP., Ann Arbor, MI 48106.

RECEIVING POSITION
Fast growing number one producer of Xerox covers. Needs a hardworking, dependable individual with receiving experience. Starting at \$8/hr. monthly profit sharing to 20 percent. 401k with match, vacation, paid holidays, health, dental and vision. Call 800-328-8882 to obtain an application or in person to: EXTANG CORP., Ann Arbor, MI 48106.

RECEIVING POSITION
Fast growing number one producer of Xerox covers. Needs a hardworking, dependable individual with receiving experience. Starting at \$8/hr. monthly profit sharing to 20 percent. 401k with match, vacation, paid holidays, health, dental and vision. Call 800-328-8882 to obtain an application or in person to: EXTANG CORP., Ann Arbor, MI 48106.

RECEIVING POSITION
Fast growing number one producer of Xerox covers. Needs a hardworking, dependable individual with receiving experience. Starting at \$8/hr. monthly profit sharing to 20 percent. 401k with match, vacation, paid holidays, health, dental and vision. Call 800-328-8882 to obtain an application or in person to: EXTANG CORP., Ann Arbor, MI 48106.

RECEIVING POSITION
Fast growing number one producer of Xerox covers. Needs a hardworking, dependable individual with receiving experience. Starting at \$8/hr. monthly profit sharing to 20 percent. 401k with match, vacation, paid holidays, health, dental and vision. Call 800-328-8882 to obtain an application or in person to: EXTANG CORP., Ann Arbor, MI 48106.

RECEIVING POSITION
Fast growing number one producer of Xerox covers. Needs a hardworking, dependable individual with receiving experience. Starting at \$8/hr. monthly profit sharing to 20 percent. 401k with match, vacation, paid holidays, health, dental and vision. Call 800-328-8882 to obtain an application or in person to: EXTANG CORP., Ann Arbor, MI 48106.

RECEIVING POSITION
Fast growing number one producer of Xerox covers. Needs a hardworking, dependable individual with receiving experience. Starting at \$8/hr. monthly profit

Employment

600

Summer office help needed for fast paced management company. Duties to include miscellaneous office and receptionist coverage. Multi-phone line experience helpful, but can train. Call Amy at (734) 973-5500.

TEACHERS & ASSISTANTS needed. Due to school closings, Generations Together Day Care Center is seeking individuals with early childhood education and/or experience for full-time and part-time positions. Applications accepted. 2801 Baker Rd., Dexter, MI.

TECHNICAL SUPPORT needed. Support staff needed at Corporate Offices for a large book distributor. Help answer questions & provide support to users of store systems. Perfect Summer job if you have great customer service skills, knowledge of PC hardware & software, & are interested in increasing your current skills or learning new ones. Must be flexible, willing to work full & weekend hours as needed. For more information & to schedule an interview, please call today at Call Center, Manpower's On-Site Coordinator at (734) 477-4232 or Manpower's Main Office at (734) 668-3787.

MANPOWER

TRAVEL MANAGER Options Travel has immediate opening for an experienced corporate agent to manage on-site travel for multi-million dollar international account. Must have international experience. Applications accepted. Call aggressive sales, 401K, paid vacation, insurance and travel benefits. Please call (847) 803-4444 ext. 111, or fax (847) 803-3329.

WANTED: Retired tool-maker for part-time, small fixture work. CNC experience preferred but not required. Flexible hours. (734) 944-8402

WAREHOUSE Freight forwarding company has positions open for full time afternoon shift for light assembly and packaging. Apply at: Thyssen Haniel Logistics, 11677 Wayne Rd., Suite 111, Romulus, MI 48174. No phone call please. E.O.E.

600A-Adult Care

EARN WHILE YOU LEARN!! Ancillary aides and nurse aides. FREE training available. Call Lisa Draper at (734) 429-9401.

WANTED - Full or part-time help for adult foster care home.

Call Mary at (734) 439-8463.

601-Office/Clerical

ACCOUNTS RECEIVABLE POSITION Full-time position with general ledger responsibilities. Computer knowledge and working closely with deadlines desired. Accounting degree preferred. Full benefits included. Fax to 734-973-0000 or email to P.O. Box 2284, Ann Arbor, MI 48107. Attn: Amy.

CHARTERTOWNSHIP OF YORK is accepting applications for a **PART-TIME OFFICE RECEPTIONIST** for the Building Dept. Work hours are Monday, 8:30 a.m.-4:00 p.m., 8:30 a.m.-12:30 p.m. Tuesday through Friday. Applicants should possess general office skills, computer skills desired. Job will train for specific assignments. Complete job descriptions, applications available at the York Township Hall, 15500 Stony Creek Road, Milan, MI 48160. (734) 439-8842, 9 a.m. until noon, Monday through Friday. Applications will be accepted through July 1, 1999. Return applications to the Clerk's Office, York Township is an Equal Opportunity Employer.

Part-time Bookkeeper

Immediate position for experienced bright, positive person for a fast paced advertising agency. Approximately 20 hours/week. Must be proficient in QuickBooks and spreadsheet software. Mail/Internet to: Brian Connelly & Partners, 3380 Travis Pointe Rd., Ann Arbor, MI 48108. Fax: (734) 766-1066.

SECRETARY

Secretary (fulltime) starting hourly rate \$12.55, with full benefits. To perform office tasks in two different locations. Requires High School diploma, valid Michigan driver's license, two years advance and/or diversified office/secretarial experience. The successful applicant is required to live in the Saline Area School District, or a nine mile radius from the intersection of US-12 and Ann Arbor Street whichever is greater. Submit completed application and/or resume by 5:00pm on July 15, 1999 to: City of Saline, P.O. Box 40, 100 N. Harris St., Saline, MI 48176, attn: Personnel Department. Equal Opportunity Employer.

SOS-PERMANENT, PART-TIME Office Technician. Position provides opportunity for quick growth and advancement. Challenge of multiple tasks and responsibilities. Your experience in Microsoft Windows, QuickBooks, office management and decision making may be a perfect match. Call Chris at (734) 515-1504.

602-Medical/Dental

CENA's Currently under management. We will train. Come join our pleasant country setting. Please call: Angela Horvath at Stockbridge Country Manor (617) 851-7035.

DIRECT CARE WORKERS

Afternoons and evenings available. Must be willing to work some weekends. Must have HS diploma and valid driver's license. Ann Arbor, and Ypsilanti. Starting pay \$8.20 per hour with benefits. Call Debbie for more information. 734-420-8155.

HOME HEALTH AIDES

Compassionate & Caring. Part-time weekday and weekend coverage needed for Homecare/Hospice patients. \$22.00 visit plus mileage. Must have reliable transportation. Will train. Call Sheri/Nancy at Individualized Home Nursing (734) 971-0444.

BRECON VILLAGE EMPLOYMENT OPPORTUNITIES

Evangelical Homes of Michigan is opening exciting new senior living community in Saline.

The Brecon Village Senior Community has condominiums, apartments, and assisted living units that offer senior citizens a caring environment.

Housekeepers Laundry Aides Personal Care Attendants

Brecon Village has immediate full and part-time openings for:

On the 7:00 A.M.-3:00 P.M. and 3:00 P.M.-11:00 P.M. and 11:00 P.M.-7:00 A.M. shifts. Flexible scheduling is available. Training provided. Veterans work required.

Brecon Village is located off North Ann Arbor St., approximately one mile from Michigan Ave. in Saline.

If you are a caring individual and want to join our team, please call 734-429-1155 to schedule an interview.

Brecon Village Sales Office 113 North 44th St. Saline, MI 48176

REGISTERED NURSES

Seeking RN with homecare and/or hospice experience. If you are interested in working in a caring, supportive environment, providing patient oriented care, please contact Sheri at Individualized Home Nursing (734) 971-0444.

603-Sales

AREA TOUR SALES

Established, stable, aggressive, confident sales person with some cold calling experience to promote vacations to groups. \$1,000 monthly salary + commission. 4 year contract with 30 day notice. Reliability, transportation & home office with fax. 313-278-4100. ymvvacations.com

604-Domestic

HOUSE CLEANING - I am licensed and bonded. Have four plus years experience. I will clean your home to the quality you want. Call 734-439-7778. Ask for Beth. If no answer, leave message. References on request.

Responsible babysitter wanted to watch two children ages 6 months and two year old. In my home approximately eight to ten hours per week. Flexible schedule. You will be paid. Please call 734-428-1296.

In Real Estate Location Means Everything. Locate with the #1 Real Estate System in the World. Email: info@century21-northstar.com - 734-475-HOME. 1414 S. Main, Chelsea

Century 21 Northstar

BUY IT! FIND IT! SELL IT! BUY IT! FIND IT! SELL IT!

CLASSIFIED CLASSIFIED CLASSIFIED CLASSIFIED works in many ways!

Heritage Newspapers

OUTSIDE SALES ACCOUNT EXECUTIVE

Heritage Multi-Media (a division of the Heritage Newspapers) is expanding their print publishing department and is looking for a qualified Outside Sales Account Executive.

Requirements:

- 3 years sales background in print publishing
- College degree or equivalent work experience
- Highly-effective salesperson with a good track record
- Knowledgeable in the Graphic Arts industry, printing and estimating
- Self-motivated, deadline-oriented person
- Computer skills: Windows and word processing
- Internet knowledge and ability to use the WORLD WIDE WEB

Position is full-time with excellent medical, dental and 401K benefits available. If you are qualified, please send resume with work history and salary requirements to:

Heritage Multi-Media One Heritage Place, #130 Southgate, Michigan 48195

Att: Administrative Manager

605-Situations Wanted

IF YOU ARE in need of a new car in the Chelsea area:

- Lawnmowing
- Trimming
- Raking and
- Other lawn care

Call (734) 475-7041

Merchandise For Sale

700

700-Miscellaneous

BALLOON BOUQUETS for all occasions. • Birthdays • Graduations • Weddings • Funerals • Mylars and Solids. Call Mary Jane's 1775 Main Manchester 734-428-1122.

BIG SCREEN TV. Take on small monthly payments. Good credit required. Call (313) 675-1657.

★ DIRECTV Mini-Satellite Dish

\$59. Lowest Price Ever! This week only. 1-800-459-7357 D-9

★ GOPHER HORSEPOWER

Five horse power \$900. Call 734-428-0620.

JACUZZI Whirlpool Bath

8' x 6' with fixtures. \$1,300 or best offer. Daytime phone: 734-995-8253, evening phone: 734-434-2329.

OLD FUEL OIL TANKS

Removed and Disposed Of. Also fuel oil disposed of. 734-429-3000

Save thousands while protecting your investment. We will sell three NEW Arch Type Steel Buildings. 25x30, 35x50. Undelivered orders & repossessions. Easy financing. Call today for availability. 1-800-222-6335.

Two cemetery crypts located at Washtenaw Memorial Park. Price of \$4,000 for both. 734-528-3088.

WANTED: 87 people SERIOUS about losing weight! 100% natural, doctor recommended, 100% guaranteed, make 50 pounds disappear fast!! Call 1-888-289-9704 Email: gail@2lostweight.com Visit my website at www.2lostweight.com/gail

HOMEOWNERS WANTED!

Kayak Pools is looking for demo homesites to display our NEW MAINTENANCE-FREE Kayak Pool. Save thousands of \$\$\$ with this unique opportunity. Call Now!!! 1-800-31.KAYAK

Kayak Pools Midwest

701-Appliances

FOR SALE MAYTAG washer and dryer (gas). Almost new. Condition \$150.00 (734) 741-5722 ext. 353 or (734) 677-7573

702-Antiques

ANTIQUES-COLLECTIBLES Fine characters. For appointment call: (734) 475-8869

CHELSEA ANTIQUES SHOW

June 19-20 Sept. 18-19 Under new management Two days Sat. 9-5

CHELSEA FAIRGROUND

154, ext. #159 No lightening left Admission \$3.00 Free parking 1-800-675-6363 After 5pm call 734-428-5521 Manager, Mike Otgen

★ DEXTER COUNTRY ANTIQUES

Antiques, Vintage Treasures, & a beautiful dining room. Five miles west of Dexter, 12651 Island Lake Road Tues.-Sat. 10-5, Sun. 1-4 734-428-5825

MANCHESTER ANTIQUE MALL

35 dealers Open 7 days 10-5 116E Main 734-428-9357

Spring has arrived at Affix Treasures Antiques. Come check out our new line of acquired treasures. We are always buying select antiques. 10360 Wagon Rd. Saline 734-429-4242

WANTED

Antiques and Collectibles. Anything old. No big furniture. Call Jean Lewis (734) 475-1172

WANTED: Robbing dining tables with self-storing leaves, 1930's dining sets, other antique furniture & panel lamps. (734) 449-2822

707-Sporting Goods

HANDCRAFTED SET of ladies left-handed clubs, 1, 3, 5 and 9 woods, 5-PW Irons, leather grips, \$400. Call Jerry at (734) 930-6816

709-Lawn/Garden Supplies

SIMPLY "SOBERION" 2hp lawn tractor. Three-speed variable with hydraulic lift, three-point hitch, 48 in. mower, tillage & cultivator. \$800.00 (617) 669-2228 after 5pm (N. Jackson County)

711-Products

BACKYARD GARDENS Potted Perennials for Sale 9:00am-7:00pm Thursday-Sunday 2401 Baseline (NW corner of Papan) Diana Fraser Advanced Water Garden Let's enjoy flower talk!

Rummage/Garage Sales

712

712-Rummage/Garage Sales

ALL THINGS MUST GO! Day Care closing. Keep your child happy & busy throughout the summer. We have 100's of toys, books, puzzles, & much more. 308 Wilkinson St., Chelsea.

CHEAP! Huge annual seven family basement sale. Crafts, cookbooks, linens, tools, housewares, toys & throwaways, clothes, lots more! Fri. & Sat. 10-4. 3024 Baker, Dexter.

CHELSEA: Friday, June 18-9. Multi-family Garage Sale. 401 S. Hickory.

CHELSEA: Friday & Saturday, June 18-19. 9-5. Housewares, toys, yard and garage, antiques, misc. items. 1190 South Rd. four houses off W Oldus 12.

CHELSEA: Fri. June 18-9. 9-5. Clothes, mens/ladies/children, little toys, children's items, much more. No early sales. 6089 Ungano.

CHELSEA: Fri-Sat. June 18-19. 9-4. Antiques & Collectibles. Dishes, small appliances, many other items. 314 Middle Street (in alley).

CHELSEA: Fri. & Sat. June 18-19. 9-5. Lawn mowers, crafts, collectibles, dolls, Rose Marie, home speakers, & much more. 13204 E Oldus 12

MANCHESTER: Garage Sale. Miscellaneous items. Saturday June 19th. 9-2. 10119 Naglee Road.

MANCHESTER: Moving Sale. Boy's clothes, household odds and ends, tools, exercise equipment and furniture. June 18th-9. 309 East Duncan St.

CHELSEA Fri-Sat. June 18-19

9-5. Children's and adult clothing, toys, books, misc. household items. Toys. 6256 Slater Rd. Follow Wacker to Island Lake to Slater.

CHELSEA

HUGE YARD SALE! Too much to list. June 18-9. 308 Wilkinson Street.

CHELSEA: June 24-25. 9-5. Many household items. Four pc bedroom suit, five pc maple dining & hutch set, misc. 1847 Rogers Silverware (service of eight), 762 Taylor

CHELSEA/MANCHESTER: Sat. June 19-9-5. Household, furniture (sofa, chair, and table), misc. 1211 Haskins Rd. (M52 to Grass Lake Rd to Haskins)

CHELSEA/MANCHESTER: Fri/Sat. June 18-19. 9-5. Double stroller, car seat, toys, clothing and misc. 5712 M52 (Corner of M52 & Grass Lake Rd)

CHELSEA: Saturday & Sunday June 18-19. 8-6. Lots and lots of things. 16500 North M52 (One mile North of Territorial)

CHELSEA: Thursday & Friday June 17-18. 9-5. Antiques, rocking chair, four bar stools, clothes, misc. 11404 Fraser Rd.

CHELSEA: Thursday June 17-9. 9-5. Fri. June 18-9. 9-5. Yard/Basement/Rain/Shine Furniture, children's, household, & misc. 104E Middle

CHELSEA: Thursday & Friday June 17-18. 9-5. Tools, refrigerator, exercise equipment, children's items, dishes, 1847 Rogers Silverware (service of eight), 762 Taylor

CHELSEA: Thursday & Friday June 17-18. 9-5. Subdivision across from Sola Fire Station on Zeeb. Beanie babies, comic book collection, household, furniture, & cleaning supplies.

DEXTER: Thursday-Sat. June 17-19. 9-5. Wood chest & chair, area rug, sewing machine, boy's clothes, pet cage, & household items. Beanie babies, cleaning cards, McDonald's Furbles & toys, 1998-99 Teenie Beanie's, 7701 Brooklake (1/2 mile off of Hart Rd off Hudson River Rd.)

GRASS LAKE: June 18/19. 8-6. Maytag washer/dryer, housewares, furniture, bedding, beach stuff, & clothing. 1628 Walf Lake Rd. (1/2 mile off Michigan Ave.)

MANCHESTER: Garage Sale. Miscellaneous items. Saturday June 19th. 9-2. 10119 Naglee Road.

MANCHESTER: Moving Sale. Boy's clothes, household odds and ends, tools, exercise equipment and furniture. June 18th-9. 309 East Duncan St.

MANCHESTER

Yard Sale. Sports card collection, wood crafts, books, and miscellaneous items. Friday June 18th. 9-5. Saturday June 19th. 9-5. 20641 Austin

MILAN

Multi-family garage sale. Computer, lawn mower, baby equipment and toys, bedroom furniture. Friday June 17th. 8-5pm. Saturday June 18th. 8-1pm. 309 O'Brien.

MILAN-YARD SALE

Fri. & Sat. June 18 & 19 9 a.m. to 4 p.m. 216 Church St. Lots of stuff!

SAUNE

Antiques-mirrors, file cabinets, chairs, tables and miscellaneous. A lifestyle, children's items, strollers, books, fabric and miscellaneous household items. 6475 Lodi Meadow Drive. Friday June 18th. 9-5. Saturday June 19th. 9-12noon.

SAUNE BUS DRIVER GARAGE SALE

You name it, we got it! Thursday June 24th. 9-5. Friday June 25th. 9-5. Saturday June 26th. 9-12noon. Saline Middle School Cafeteria 2265 Saline-Ann Arbor Road.

SAUNE

Children's clothing, maternity clothing, adult clothing, baseball caps, microwave, toys, & miscellaneous. Thursday June 17th. 9-5. Friday June 18th. 9-5. 4790 Ann Arbor-Saline Road.

SAUNE

Children's toys, clothes for all ages, bikes, furniture, dishes, T.V.'s, radios, microwave, large and small appliances. Tools, antiques, old Saline Reporter Papers, Sunbelt clock, auto parts, golf clubs, electrical and plumbing parts, dishes, pots and pans, collectables and much more. 209 South Williams Street.

SAUNE

Friday and Saturday June 18th and 19th from 9-5. Miscellaneous household and children's clothes-size 12 mos. to 4T. 215 South Ann Arbor.

SAUNE

Garage and New Looney Tunes toys and novelty items. Clothes, and household items. June 17-19. 3435 Oak Park Drive (cross streets Macon and Oak Park Drive).

SAUNE

Garage Sale. Name brands, kids clothes, lots of Gymboree, running stroller and other equipment. 1473 Judd Road between Macon and Saline-Milan Road. Friday, June 18th 9-5. Saturday June 19th 9-12noon.

SAUNE

Garage Sale. Collectibles. Clothes. 8035 HOUSEHOLD ITEMS AND MUCH MORE. FRIDAY JUNE 18TH-9-5. SATURDAY JUNE 19TH-9-3. 551 CANTERBURY DRIVE

SAUNE-Garage Sale

Fri. June 18th. 9-5. Sat. June 19th. 9-12noon. 4320 Weber Rd. Lots of misc. household items, decorative items, and craft supplies. Clothing in various sizes.

SAUNE

Garage sale. Entertainment center, housewares, car tires, Nintendo games, children and adult clothing, little toys, other miscellaneous toys, items. Bunk beds, washer, dryer, office chairs. Friday June 18th. 9-5. Saturday June 19th. 9-12noon. Warner Creek Subdivision. 1192 Henlon Circle.

SAUNE

Gigantic Multi-Family Sale. Must-see! Last time. 14th and June 18th. 9-5. No early sales. 7373 and 7435 Dell.

SAUNE

Kitchenware, glassware, plastics, small appliances, kitchen cart, stifle lamps, bent wood rocker, bed frame, car top carrier, picture frames, baskets, Christmas, decorative items, miscellaneous household items, kids, books, Barbie, electric lawn mower, tools, some never used items. Saturday June 17-9. Friday June 18th. 9-12noon. Saturday June 19, 9-1. 495 Old Creek Court.

SAUNE

Moving Sale! Friday and Saturday June 18th and 19th. 8am-5pm. All items priced to sell. 489 Old Creek Court.

SAUNE

Multi-family garage sale. Friday June 18th and Saturday June 19th from 9-5. Baby items, two high chairs, toddler clothes, toys, bike, furniture, etc. At 7680 Faddick Road between Michigan Avenue and Bernia.

SAUNE

Multiple house garage sales in Northview. Sat. June 19. 8-3. Quality kids and adult clothes, bikes and toys, kids wooden table and bench set, little like wagon, weight bench, much household (dishes, glassware, etc.) Located on Heritage and Berkshire.

SAUNE

No Junk. Only clean quality name brands. Men's, women's and girl's clothes. 10-12pm. Everything for everyone. No early sales or check-out-PLEASE! June 17th. 9-5. June 18th. 9-5. June 19th. 9-12. 3435 Oak Park Drive (cross streets Macon and Oak Park Drive).

SAUNE

**Rummage/
Garage Sales**

SALINE
Two garage sales at 1498
Middlewood and 1467 Ma-
plewood in Maplewood
Farm subdivision. Friday
June 18, 9-3 and Saturday
June 19th, 9-3. Large selection
including household,
antique, exercise bike, lawn
mower, quality clothes of all
genders, sizes and seasons.

WANTED TO BUY
SCIFI
MONSTER TV
TOYS & COLLECTIBLES
makman@earthlink.net or
734-914-2815.

713-Auctions
PUBLIC AUCTION
GSG Auction House
7275 Joy Rd. (off Center),
Dexter, MI.
7pm Friday, June 18, 1999.
Doors open at 6pm.
Old 3/4 brass bed with mat-
tress, kitchen table with four
chairs, cotton glass-top table
with two chairs, office style
sofa & chair, nice organ with
bench, heavy window air con-
ditioner, TV, VCR, microwave,
cameras, glassware, house-
hold items, many outdoor &
garage related items, Honda
motorcycle for parts, and
much more.
GSG Auction Service
(A Division of
Garage Sale Gallery)
(734) 424-9592

714-Crafts/Bazaars
CRAFTERS WANTED
Join us at the Bridgewater
Community Flea Market, Sat.,
July 17, 8-5. Shop, Sell, or
Swap. Free space available
for arts, crafts, food, flea mar-
ket vendors. Nothing pro-
vided. Call for info at
734-426-7027.

**715-Wanted to
Buy/Trade**
CANOE/ROWBOAT
Wanted. Any material. Prefer
in useable condition. Also
looking for quality tools with
outdoor box.
734-995-1567

Looking to buy Two Acres of
vacant land in the Milton
School District. Call 439-0228.

**Pets/
Animals**

800

800-Pets for Sale
CATS
Two adults. One male & one
female. Great mousers.
Always live outdoors. Free to
a nice good home.
734-476-9316

FREE BLACK LAB House
trained. Call 439-0353.

FREE
TABBY KITTENS
Seven weeks old.
Free to a good home.
Call: 734-426-4699

PITLAND
"We have the Pets, and
All You Need!"
Our Baby Bitch has arrived!
\$100 OFF SELECTED
PUPPIES AND KITTENS
Newfoundland, Boxer, Husky,
Chocolate Lab, Bichon Frise,
American Toy Spaniel, Shep-
herd, Beagle, Papillon, Maltese,
Shih-Tzu, Maltese, Cocker-
Spaniel, Bichon Frise, Cairn Ter-
rier, Maltese-Bichon, Schoc-
hie, Pekingese, Lhasa-
poo, Basenji, Miniature
Pinscher, Alaskan Malamute,
Husky, Silky Terrier, Weasle,
Shih-Tzu, Cocker Spaniel,
Schipperke, Pomeranian, Shih
Tzu, Golden Retriever, Dach-
shund, Yorkshire Terrier, etc.
KITTENS: Siamese, Himali,
Scottish Fold, Gray Rain-
bow, Tortoiseshell, Calico, and
Quakers.
*100% financing available.
*Family owned and
operated.
*One of the largest selections
of fresh and salt water fish in
2047 Rawsonville Road
(Exit 187 off I-75)
Belleville, MI 48111
(734) 432-9979

WARNING:
ADS FOR FREE PETS
Your beloved pet deserves a
loving, caring home. The ad
for your free pet may draw
response from individuals
who will sell your animal for
research, breeding or other
purposes. Please be sure to
screen respondents carefully
when giving an animal
away. Your pet will thank you!

**801-Pet Services/
Supplies**
What's so different about the
Happy Jacks Pet Center?
IT WORKS!
Against fleas, ticks, & mites
without systemic poisoning.
Fertile Supply
475-1777
(www.happyjackinc.com)

802-Horses/Livestock
BROOKSHIRE FARM
Boarding, lessons, and train-
ing. Seven minutes from So-
lino. Large indoor arena. Re-
laxed, friendly atmosphere.
Very nice school horses for
lessons and for lease. Riding
lessons for children and adults.
Also baby/sellable foals.
Call Carrie 734-439-1359.

HAY FOR SALE out of
the field. Alfalfa and
alfalfa mixed.
(734) 429-7021

NEVER BLUE DRESSAGE FARM
Lesson/training offered for sale.
Five year old freckled mare.
Does dressage and jumping.
Call for information on the
freight and other horses
that are for sale after 2pm.
ask for Sherry 734-944-4007.

**STANDING HAY
FOR SALE**
23 cutting per season.
Total 1500.
734-429-1736

Two quarter horse geldings.
One 15 years, very tame. One
seven years, spirited. 16 year
old size 15 1/2 H. Call 734-
428-0740.

Automotive

900

**900-Automobiles for
Sale**
CAMARO 1989
Reliable 90,000 miles, black
auto. Air, tilt, cruise. Every-
thing works. Maintenance
history available. New wheels
and tires. \$3,700.
Call 429-7050.

*1999 1999 Midsize Truck
Newest model. Some body
rust. 73,500 miles \$2,000 or
best offer. Call 429-0629

900B-Buick
CENTURY, 1987. Runs well.
Good condition. Power
locks, air, clean interior.
\$1200.00 (734) 755-3232

900D-Chevrolet
BLAZER, 1984. Silver/black uti-
lity vehicle. Classic street-
er. 350 with a four-bolt main
auto trans, ready for cutting.
Needs finish work. \$4200 in-
vested. Will trade or take best
cash offer. (734) 995-1567

CHEVY SILVERADO 1999. Four
by four, fully loaded. 8,000
miles. Must sell. \$23,500 or
best offer! Call 734-439-1684
after 6pm.

900F-Dodge
DODGE 1992
Dodge Shadow, five speed,
all new tires, runs good.
\$2,500 or best offer.
Call 734-439-7604.

900I-Mercury
COUGAR, 1997. V-6, full
power. White with gray
interior. 55,000 mi. One
owner. Well maintained.
\$12,000 or best offer.
(734) 433-0475, evenings.

MERCURY SABLE 1991
Runs good, sharp, depend-
able. 77,000 miles. Power win-
dows, power locks. Call 734-
428-7071 AM. 734-428-2231
PM and ask for Dan. \$3,200!

**901-Antique/Classic
Cars**
CAMARO, 1969. rust free,
good condition. V-8 auto-
matic, runs excellent. \$6,800.
734-439-0320.

903-Trucks
DODGE RAM 50-1988
97,000 miles, am/fm cassette,
extended bed, clean.
Runs well.
\$1700/Best Offer
734-424-9995

**FORD RANGER
SuperCab STX,**
1993
60,000 miles.
5-speed, excellent condition.
\$8,495
Call (734) 944-1327

Recreational

950

**950-Boats/Motors/
Supplies**
MOHAWK aluminum fishing
boat. 14 foot with trailer &
spare tire. 15 hp Johnson
motor. fishfinder, trolling
motor, two live bait seats.
\$2100.00. Call:
734-475-3495, after 7pm.

POWER PLAY 1986. Conquest
23 ft. 350/260 Mercruiser in/
outboard. Price includes
equipment/indoor rack stor-
age. \$7,000. 734-476-1135.

TIGERSHARK, 1994
Personal watercraft with
trailer and cover.
\$2750.00
(517) 522-8643

CLASSIFIEDS

CLASSIFIEDS

CLASSIFIEDS

CLASSIFIEDS

CLASSIFIEDS

CLASSIFIEDS

CLASSIFIEDS

CLASSIFIEDS

CLASSIFIEDS

CLASSIFIEDS

CLASSIFIEDS

CLASSIFIEDS

CLASSIFIEDS

CLASSIFIEDS

CLASSIFIEDS

CLASSIFIEDS

CLASSIFIEDS

CLASSIFIEDS

CLASSIFIEDS

CLASSIFIEDS

CLASSIFIEDS

CLASSIFIEDS

CLASSIFIEDS

CLASSIFIEDS

CLASSIFIEDS

CLASSIFIEDS

CLASSIFIEDS

CLASSIFIEDS

CLASSIFIEDS

CLASSIFIEDS

CLASSIFIEDS

CLASSIFIEDS

CLASSIFIEDS

CLASSIFIEDS

CLASSIFIEDS

CLASSIFIEDS

CLASSIFIEDS

CLASSIFIEDS

CLASSIFIEDS

CLASSIFIEDS

CLASSIFIEDS

CLASSIFIEDS

CLASSIFIEDS

CLASSIFIEDS

CLASSIFIEDS

CLASSIFIEDS

CLASSIFIEDS

CLASSIFIEDS

CLASSIFIEDS

CLASSIFIEDS

CLASSIFIEDS

CLASSIFIEDS

CLASSIFIEDS

CLASSIFIEDS

CLASSIFIEDS

CLASSIFIEDS

CLASSIFIEDS

CLASSIFIEDS

CLASSIFIEDS

CLASSIFIEDS

CLASSIFIEDS

CLASSIFIEDS

CLASSIFIEDS

CLASSIFIEDS

CLASSIFIEDS

CLASSIFIEDS

CLASSIFIEDS

CLASSIFIEDS

CLASSIFIEDS

CLASSIFIEDS

CLASSIFIEDS

CLASSIFIEDS

CLASSIFIEDS

CLASSIFIEDS

CLASSIFIEDS

CLASSIFIEDS

CLASSIFIEDS

CLASSIFIEDS

CLASSIFIEDS

CLASSIFIEDS

CLASSIFIEDS

CLASSIFIEDS

CLASSIFIEDS

CLASSIFIEDS

CLASSIFIEDS

CLASSIFIEDS

CLASSIFIEDS

CLASSIFIEDS

CLASSIFIEDS

CLASSIFIEDS

CLASSIFIEDS

CLASSIFIEDS

CLASSIFIEDS

CLASSIFIEDS

CLASSIFIEDS

CLASSIFIEDS

CLASSIFIEDS

CLASSIFIEDS

CLASSIFIEDS

CLASSIFIEDS

CLASSIFIEDS

CLASSIFIEDS

CLASSIFIEDS

CLASSIFIEDS

CLASSIFIEDS

CLASSIFIEDS

CLASSIFIEDS

CLASSIFIEDS

CLASSIFIEDS

CLASSIFIEDS

CLASSIFIEDS

CLASSIFIEDS

CLASSIFIEDS

CLASSIFIEDS

CLASSIFIEDS

CLASSIFIEDS

CLASSIFIEDS

CLASSIFIEDS

CLASSIFIEDS

CLASSIFIEDS

CLASSIFIEDS

CLASSIFIEDS

CLASSIFIEDS

CLASSIFIEDS

CLASSIFIEDS

CLASSIFIEDS

CLASSIFIEDS

CLASSIFIEDS

CLASSIFIEDS

CLASSIFIEDS

CLASSIFIEDS

CLASSIFIEDS

CLASSIFIEDS

CLASSIFIEDS

CLASSIFIEDS

CLASSIFIEDS

CLASSIFIEDS

CLASSIFIEDS

CLASSIFIEDS

CLASSIFIEDS

CLASSIFIEDS

CLASSIFIEDS

CLASSIFIEDS

CLASSIFIEDS

CLASSIFIEDS

CLASSIFIEDS

CLASSIFIEDS

CLASSIFIEDS

CLASSIFIEDS

CLASSIFIEDS

CLASSIFIEDS

**951-Recreational
Vehicles**
TRAVELTRAILER
1997
SIERRA
30ft., sleeps six
with 13 ft. slide out.
Loaded.
817-456-4984
810-235-0531.

CHECK IT OUT!

Heritage Newspapers Brings You...

BARGAIN HUNTERS BULLETIN BOARD

*Merchandise for Sale

\$100 and less

Four line maximum.
Price of item must be listed.
No more than two items per ad.
No collectibles/Dealers. Sorry, no pets.
* One ad per household per month.

FREE

Place your Bargain Hunters Bulletin Board ad today!

Chelsea Standard/Dexter Leader (734) 475-1371
Manchester Enterprise (734) 428-8173
Saline Reporter (734) 429-7380
Milan News-Leader (734) 439-1802
Washtenaw Scene (734) 429-7380

CHLSEA, MI

36th ANNUAL PICKUP SALE

SALESMAN OF THE WEEK

MIKE KUSHMALL

EMPLOYEE OF THE MONTH

DON POPPENG

Through June 30th 1999
For More Info: Call Today!!! 475-0551

PALMER
FAMILY • FORD • MERCURY

HOURS OF OPERATION
Mon.-Thur. 9 am-8 pm
Fri. 9 am-6 pm
Sat. 9 am-3 pm

PH: 475-1301

TOLL FREE 1-888-475-1301

www.palmer70@aol.com

PALMER

SALESMAN OF THE WEEK
TIM LOWDEN

36TH ANNUAL PICKUP SALE

81 Ford Farm 4Dr Wagon
86 Buick Skylark Sedan
86 Ford Bronco 4WD
87 Ford F150 4WD Reg Cab
88 Chevy Pickup C3500
88 Ford F250 4WD Reg Cab
88 Ford F250 4WD Reg Cab
88 Ford F350 4WD Reg Cab
88 Ford Ranger 4WD 2DR
88 Ford Taurus LX 4DR
88 Ford Bronco 4WD
88 Ford F150 Econoline
88 Ford F150 4WD Reg Cab
88 Ford Mustang LX
Convertible
88 Ford Tempo GL 4Dr
89 Ford Bronco 4WD 2 Dr
89 Ford F150 4WD Reg Cab
89 Ford F150 4WD Reg Cab
89 Ford F350 4WD Reg Cab
89 Ford Mustang LX 2WD
89 Ford Taurus LX 4Dr
89 Ford Escort LX 4Dr
89 Ford F150 4WD Reg Cab
89 Ford Festiva L 2DR Hatch
89 Ford Tempo GL 4DR 2DR
89 Pontiac Grand LE 2DR
89 Ford Bronco 4 WD 2 DR
89 Ford E150 Econo L Cargo
Van
92 Ford Explorer 4WD 4DR
Sport Utility
92 Ford F250 4WD Ext Cab
92 Ford Ranger 2WD
92 Pontiac Grand SE 2DR
93 Chevrolet Van G20 3DR
Van
93 Ford Aerostar 2WD 3DR
93 Ford E-150 Club 3DR Van
93 Ford F-150 4WD Reg Cab
93 Ford F-350 4WD Reg Cab
93 Ford F-250 4WD Ext Cab
93 Ford F-250 4WD Ext Cab
94 Ford Crown 4DR Sedan
94 Ford F-250 4WD Ext Cab
94 Ford F-250 4WD Ext Cab
94 Ford Ranger 2WD Reg Cab
94 GMC Sierra C3500
94 Mercury Grand Marquis LS
94 Chevrolet Cavalier LS
4DR Sedan Green
95 Ford Aerostar 2WD 3DR
Minivan 3.0L
95 Ford Explorer 2WD 4DR
Sport Utility
95 Ford F-250 4WD Reg Cab
95 Ford F-250 4WD Ext Cab
95 Ford F-250 4WD Reg Cab
95 Ford F-350 4WD Reg Cab
95 Ford F-350 4WD Reg Cab
95 Ford F

St. Barnabas Church marks anniversary

St. Barnabas Church celebrated its 45th birthday on June 11, St. Barnabas Day.

The church, which was opened as a mission church of the Diocese of Michigan by the Rev. Richard S. Emrich, first met in the home of Hazel and Stewart Booker at Crooked Lake. The first services were conducted by Deaconess Olive Robinson, who was the last deaconess in the Episcopal Church.

As the church grew, larger quarters were required and the congregation moved into the little red schoolhouse, which was located at the Chelsea Fairgrounds. This proved to be quite an experience. When it rained, there would be mud on the floor to clean and, of course, when August came and so did the Chelsea Fair. Then the building was used as part of the food concessions.

Finally, in 1959, the congregation was able to obtain the land immediately across the street from the fairgrounds and construction began. The building was consecrated and occupied in 1961. The ladies of St. Barnabas began a campaign to raise funds to furnish the sanctuary and accomplished the task in less than a year.

As a small mission church, it experienced a number of vicars over the first 21 years of its life until the current vicar, the Rev. Dr. Jerrold F. Beaumont, was assigned to it. He

has held that position for the last 24 years.

The building loans were retired in the late 1960s and the church has remained debt free since then.

Traditional in nature, St. Barnabas has served the Chelsea community in many ways — one of which was to found Faith In Action as a social outreach program.

Faith In Action, which also serves the Dexter area, was to be incorporated with Beaumont of St. Barnabas, Pastor Ervin Koch of St. Paul UCC and Deacon Richard Cesarz of St. Mary Catholic Church acting as the signers of the articles of incorporation. Faith In Action, Inc. will celebrate its 20th birthday next year.

St. Barnabas was a fellow traveler and in the missionary service with St. Paul accompanying him on his early journeys. He also was the person entrusted with the money collected on these missionary trips and brought it back to Jerusalem to assist the poor. He "defended" Saul/Paul's conversion when its authenticity was questioned by St. Peter and others.

"The family of St. Barnabas looks forward to the future with confidence and joy, seeks to increase its presence in Chelsea, and invites all those who look for a liturgical, family-oriented church community to join us as we seek to serve the Lord," Beaumont said.



Photo by Mary Kumbier

Model U.N. Project

Eighth-graders at Mill Creek Middle School who are in the global studies class created model United Nations projects with help from the Dexter PTO. Nearly 250 students participated, conducting extensive research on individual countries they selected. Students became experts on their country's important facts, from each country's history and culture, to geography and current issues affecting it. The grant paid for materials, such as flags and pedestals. Pictured are Ryan Fike, Tina Reed, Matt McCarthy, Torey Bernels and Ben Okolski with teacher Jaime Dudash.

VILLAGE OF CHELSEA ORDINANCE NO. 127B TO EXTEND A BUILDING MORATORIUM

Section I. Moratorium Extended.

The Building Moratorium imposed by Ordinance No. 127 is extended through September 9, 1999, on the same terms and conditions as set forth in Ordinance No. 127.

Section II. Publication and Effective Date.

The Village Clerk shall cause this Ordinance, or a summary of this Ordinance, to be published in the manner required by law within thirty (30) days after it has been duly adopted by the Village Council. This ordinance shall be effective immediately upon adoption.

Adopted June 8, 1999

Effective June 8, 1999

CHELSEA VILLAGE

Richard Steele, Village President

Frances E. Zatorski, Village Clerk

Publish: June 17, 1999

LIMA TOWNSHIP NOTICE OF ADOPTION OF ZONING ORDINANCE AMENDMENT

The Lima Township Board adopted an amendment to the Lima Township Zoning Map, rezoning a parcel of land approximately 1 acre at the Northwest end of Cambridge Court, east of Freer Road and north of old U.S. 12, Section 18, from A1 to R5 on June 7, 1999. The petitioner is Jon Wolf.

The effective date of the amendment is 30 days from date of this publication.

LIMA TOWNSHIP BOARD

Arlene R. Bareis, Clerk

WEBSTER TOWNSHIP ZONING BOARD OF APPEALS

WILL MEET MONDAY, JUNE 21, 1999 AT 8:00 P.M.
5665 Webster Church Road, Dexter, Michigan 48130

The Webster Township Zoning Board of Appeals will meet on Monday, June 21, 1999, at the Township Hall, 5665 Webster Church Road, Dexter, Michigan, at 8:00 P.M. to hear the following:

- 1.) a request by L.Z. Kramer for 42' variance from Centerline of Joy Rd., Parcel # C03-35-304-015.
- 2.) a request by Larry D. Ramey for a 36.82' variance from Centerline of Joy Rd., Parcel # C03-35-326-018 & C03-35-326-019.

Also, to review that item tabled at the May 17, 1999 meeting.

WEBSTER TOWNSHIP ZONING BOARD OF APPEALS

Richard Kleinschmidt, Chairman

Ask us about our out of town subscriptions

NOTICE TO DEXTER TOWNSHIP RESIDENTS

6880 DEXTER-PINCKNEY ROAD

DEXTER, MI. 48130

(734) 426-3767

DEXTER TOWNSHIP IS SEEKING APPLICANTS TO SERVE ON THE DEXTER TOWNSHIP PLANNING COMMISSION.

THE PLANNING COMMISSION CURRENTLY MEETS BI-MONTHLY AND IS PRIMARILY RESPONSIBLE FOR THE PREPARING THE TOWNSHIPS GENERAL DEVELOPMENT PLAN AND ZONING ORDINANCE. OTHER DUTIES INCLUDE REVIEWING PROPOSED DEVELOPMENTS AND SITE PLANS.

IF YOU ARE INTERESTED, PLEASE SUBMIT A LETTER OF INTEREST ALONG WITH A RESUME BY THURSDAY, JULY 1, 1999 TO:

ROBERT L. TETENS, SUPERVISOR

6880 DEXTER-PINCKNEY RD.,

DEXTER, MI 48130

LYNDON TOWNSHIP BOARD OF APPEALS

WILL HOLD A PUBLIC HEARING ON

MONDAY, JUNE 28, 1999 AT 7:30 P.M.

Lyndon Township Hall, 17751 N. Territorial Road, Chelsea, MI

AGENDA:

1. To review the application of Paul C. Lammers, 99 Watt Road, Gregory, MI 48137 (parcel #05-150-001-00) for a variance from Lyndon Township Zoning Ordinance. He is asking for a front yard setback reduction from Watt Road and side yard setback reduction from Hadley Road for a garage being moved to the property.

2. Board of appeals may consider other matters as deemed necessary.

Written comments may be sent to: Lyndon Township Clerk, Janis Knieper, 17751 N. Territorial Road, Chelsea, MI 48118.

The Lyndon Township Board will provide, if time after the request allows, necessary and reasonable auxiliary aids or services to individuals with disabilities at the public hearing.

Individuals with disabilities requiring auxiliary aids or services should contact the Lyndon Township Board by writing or calling: Janis Knieper, Clerk, 17751 N. Territorial Road, Chelsea, MI 48118 or phone 734-475-2401.

A copy of this notice is on file in the office of the clerk.

LYNDON TOWNSHIP

Janis Knieper, Lyndon Township Clerk

LYNDON TOWNSHIP PLANNING COMMISSION WILL HOLD A PUBLIC HEARING ON

Tuesday, June 22, 1999 at 7:30 p.m. at

Lyndon Township Hall, 17751 N. Territorial Rd., Chelsea, MI 48118

AGENDA:

1. An application for a Special Land Use Permit, site plan review, and Wireless Telecommunication Tower and Antennas permit, for Paxson Communications of Detroit 31 - Inc. Property address of project is 18200 M-52, Chelsea, MI 48118. Paxson Communications propose to construct a tower adjacent to the existing tower for the same purpose as the current use and to allow co-location of other antennas on the new tower. The original tower will be dismantled after the new tower is completed.

2. Planning Commission may consider other matters as deemed necessary. Written comments may be sent to: Lyndon Township Clerk, Janis Knieper, 17751 N. Territorial Road, Chelsea, MI 48118.

The Lyndon Township Board will provide, if time after the request allows, necessary and reasonable auxiliary aids or services to individuals with disabilities at the public hearing.

Individuals with disabilities requiring auxiliary aids or services should contact the Lyndon Township Board by writing or calling: Janis Knieper, Clerk, 17751 N. Territorial Road, Chelsea, MI 48118 or phone 734-475-2401.

A copy of this notice is on file in the office of the clerk.

LYNDON TOWNSHIP

Janis Knieper, Lyndon Township Clerk

LIMA TOWNSHIP

REGULAR BOARD MEETING JUNE 11, 1999

The regular meeting of the Lima Township Board was called to order at 8:05 P.M. by Supervisor Adams and opened with the Pledge to the Flag. Present, Supervisor Adams, Clerk Bareis, Treasurer Havens, Trustees Heller & Trinkle, Zoning Inspector Schauer and several residents.

Motion by Heller supported by Trinkle to approve minutes of May 3, 1999. Carried. Motion by Trinkle supported by Bareis to approve the Chelsea Area Fire Authority Incorporation as presented June 7, 1999. All Ayes.

Motion by Bareis supported by Havens to accept the proposal by Marcel Betts for assessment help, document dated June 7, 1999. Carried.

Zoning Inspector Schauer reported 7 permits and 11 new addresses were issued.

The treasurers report was received. Motion by Bareis supported by Heller, per Fletcher DesAutels report of May 22, 1999, Miracle Drive private road is approved. All Ayes.

Motion by Adams supported by Trinkle to approve the Wolf rezoning request as it is consistent with the Master Plan, recommendation of Lima Township Planning Commission, and Washtenaw County Planning Staff recommendations. Ayes: Bareis, Trinkle, Havens, Heller, Adams. Nays: None.

Motion by Heller supported by Trinkle to accept Charlotte Schauer's application as cleaning person and set salary effective June 7, 1999. Carried.

Motion by Heller supported by Bareis to enter into the Middle Huron Agreement to implement the best management practices for the Huron River and authorize supervisor to sign. Carried.

Motion by Heller supported by Trinkle to retain Brian Koch to service the furnace at a cost of \$110.00 plus parts. Carried.

Motion by Adams supported by Heller to offer \$50.00 per diem to persons appointed by the Lima Township Board to represent Lima Township on boards and commissions, payable by voucher submitted to clerk. Carried.

Approved payment of Bills.

Meeting Adjourned at 10:25 P.M.

Respectfully submitted,
Arlene R. Bareis, Clerk

VILLAGE OF CHELSEA

REGULAR COUNCIL MEETING – TUESDAY, MAY 25, 1999

Present: President Steele, Village Manager Myers, Village Engineer Linfield, Clerk Zatorski

Trustees Present: Cashman, Hammer, MacLeod, Myles, Ortring, and Rauschenberger

Others Present: L. Fox, M. Wade, T. Keezer, C. Ritter, M. Noah, J. Dresselhouse, T. Thurkow, H. Thurkow, N. Schumann, J. Frank, A. Feeney, B. Sherherd, J. Drolett, R. Bohon R. Kelley, B. Kelley, G. Adams, D. Sweet, J. Kenney, K. Broekhuizen, L. Lantis, B. Ingram, W. Lantis, A. Thompson, D. Armstrong, P. Hankard.

The meeting was called to order at 7:31 p.m. by President Steele.

The first order of business was Public Participation.

L. Fox read a statement for the record, stating that the entire library board was sensitive to the public's preference for keeping the library downtown if feasible. This letter also stated some of the problems connected with doing that. (Appendix A.)

M. Wade said that his Alternative Education Classroom from Chelsea High School was present for the meeting.

J. Myles asked L. Fox for details about the resignation of A. Merkel. L. Fox said that she had simply submitted her resignation.

President Steele closed the public participation portion of the meeting.

President Steele asked for any changes to the Consent Agenda. The following were made: Move the Public Hearing for Proposed District Fire Authority from a) under New Business to a) under Unfinished Business; under Other New Business add Discussion on Gateway Ordinance-Planning Commission Schedule; Resolution regarding the Mitchell Property; establishment of a Web Site Committee.

Motion by Trustee Hammer, seconded by Trustee Ortring to approve the Consent Agenda with the following change to the Minutes of the May 11, 1999 meeting:

Page 4, Paragraph 1, add in addition to a Permit fee of \$3,000.

Committee and Department reports were given by D. Ellenwood, Fire Chief, J. Drolett, Zoning and Planning Administrator, B. Shepherd, Superintendent of Electric, and A. Feeney, DDA Executive Director.

President Steele gave a short report on the all-day Visioning Session sponsored by CAPT on Saturday, May 22, 1999.

J. Myers reported that MDOT will be adding a third lane on to run from Old US 12 to the I-94 Expressway.

J. Ortring said that the first meeting of the Police/Fire Feasibility Committee had been held and a report would be available at the next meeting.

The first order of business under Unfinished Business was the Public Hearing for the Proposed District Fire Authority.

D. Ellenwood, presented the Fire Authority proposal.

President Steele opened the public hearing.

C. Ritter stated that he was in favor of the townships building their own substations rather than increasing the taxes of the residents of Chelsea to pay for them. He stated that the residents should have a chance to vote on this issue.

President Steele said that there would be two separate elections held. The first would be to approve the millage as it stands and the second, to approve a millage increase.

Mr. Ritter stated that he felt that if the fire authority was approved Chelsea would lose control of the Fire Department.

P. Hankard, former Fire Chief stated that the equipment to be housed in the substations could be refurbished equipment rather than new equipment to save money.

K. Broekhuizen asked for clarification on how charges are made to the townships for fire runs.

A. Thompson asked who would own the substations.

Mr. Ritter said that the fire station would revert to the Fire Authority. J. Myles stated that this was not the case.

A. Feeney said that fire runs already involve the townships.

Trustee Ortring said that she thought the Village should concentrate more on the service provided by the Fire Department rather than who should pay for it. Mr. Ritter said that the service would be provided no matter who was paying for it and that it needed to be determined who would pay for it.

K. Myles said that if cost were a consideration perhaps the by-pass would cut down on the cost of runs. Trustee Cashman said that since the by-pass was down the road it should not be considered in this proposal.

There being no further public comments, President Steele closed the public hearing.

Motion by Trustee Rauschenberger, seconded by Trustee MacLeod that the Village of Chelsea become a member of the Chelsea Area Fire Authority with the following provisions:

1. Section 3.4, Paragraph e., in the pre-incorporation and Fire Administration Bond Agreement be eliminated and insert, "Any additional substations to be built now and in the future in the confines of the Chelsea Area Fire Authority will be based on the recommendations of the Fire Department and the vote of the Fire Authority Board."

2. All property for the substations will be purchased by the Fire Authority.
3. A per diem will not be paid by the Fire Authority for meetings, however, any Fire Authority business will be paid for as expenses.

A roll call vote was taken. 7 Ayes (Trustees Cashman, Hammer, MacLeod, Myles, Ortring, Rauschenberger and President Steele), 0 Nays, 0 Absent. Motion carried.

Motion by Trustee Hammer, seconded by Trustee Cashman to remove from the table the Municipal Building Architect Agreement. 7 Ayes, 0 Nays, 0 Absent. Motion carried.

Motion by Trustee Hammer, seconded by Trustee Ortring, to Table the Municipal Building Architect Agreement.

After discussion regarding the ongoing costs to the Architect, the motion by Trustee Hammer, seconded by Trustee Ortring, was withdrawn.

Motion by Trustee Hammer, seconded by Trustee Cashman to Table the Municipal Building Architect Agreement until the June 8, 1999, meeting of the Council. 6 Ayes (Trustees Cashman, Hammer, Myles, Ortring, Rauschenberger and President Steele), 1 Nay (Trustee MacLeod), 0 Absent. Motion carried.

Motion by Trustee Myles, seconded by Trustee Hammer to remove from the Table Harry Thurkow's Concerns. 7 Ayes, 0 Nays, 0 Absent. Motion carried.

J. Drolett said that he had asked C. Schmult, the Village Planning Consultant to work on the matter of an ordinance concerning non-conforming streets within the Village of Chelsea. He said that in addition to Gene Drive it would also include Meadow View and McKernan Drives. He said a draft of the ordinance would be presented to the Planning Commission at their June 15, 1999, meeting.

Motion by Trustee Cashman, seconded by Trustee Hammer to remove from the Table the Annexation Report from the Planning Commission. 7 Ayes, 0 Nays, 0 Absent. Motion carried.

Motion by Trustee Cashman, seconded by Trustee Myles that the annexation request by Daniels be forwarded to the County. 7 Ayes, 0 Nays, 0 Absent. Motion carried.

Motion by Trustee Cashman, seconded by Trustee Hammer that the proposal to amended Farmer Jacks REU's be removed from the table. 7 Ayes, 0 Nays, 0 Absent. Motion carried.

Motion by Trustee Rauschenberger, seconded by Trustee MacLeod to not monitor Farmer Jacks REU's. 4 Ayes (Trustees Myles, Rauschenberger, Ortring and MacLeod), 3 Nays (Trustees Hammer, Cashman and President Steele), 0 Absent. Motion carried.

Motion by Trustee Myles, seconded by Trustee Rauschenberger that Farmer Jacks be given the option of 20 REU's at \$4,400 or 13 REU's at \$6,850. 2 Ayes, (Trustees Myles and Rauschenberger), 5 Nays (Trustees Cashman, Hammer, Ortring, MacLeod and President Steele), 0 Absent. Motion failed.

Motion by Trustee MacLeod, seconded by Trustee Ortring that the REU's set for Farmer Jacks remains the same. 3 Ayes (Trustees MacLeod, Ortring and Rauschenberger), 4 Nays (Trustees Cashman, Hammer, Myles and President Steele), 0 Absent. Motion failed.

Motion by Trustee Myles, seconded by Trustee Hammer that the Village of Chelsea joins the Huron River Watershed Council. 7 Ayes, 0 Nays, 0 Absent. Motion carried.

The next order of business was for the Council to set a public hearing for the Historic District. J. Frank explained the process for getting recognition from the National Register of Historic Places for commercial buildings in the Chelsea Historic District. He said the consultant had completed his report for these buildings. Mr. Frank said that all buildings listed for the recognition of historic places would need to be notified by certified mail, return receipt requested prior to the public hearing. He said that the Commission would need two months to prepare for the public hearing.

Motion by Trustee Hammer, seconded by Trustee Myles that a public hearing for the Historic District be scheduled for the September 28, 1999, meeting of the Council. 7 Ayes, 0 Nays, 0 Absent. Motion carried.

The first order of new business was the Emergency Systems Generation Agreement. B. Evans and T. Waters gave a presentation regarding the agreement for Modular Power Systems to provide emergency power for the Village of Chelsea during the months of June through September during times when Consumers Energy Company is unable to deliver energy and capacity to the Village.

Motion by Trustee Myles, seconded by Trustee Hammer that the Village sign the Emergency System Generation Agreement. 7 Ayes, 0 Nays, 0 Absent. Motion carried.

Motion by Trustee Hammer, seconded by Trustee Myles that a public hearing for Telecommunications Permit Application be set for the June 8, 1999, meeting of the Village Council. 7 Ayes, 0 Nays, 0 Absent. Motion carried.

Motion by Trustee Hammer, seconded by Trustee Cashman that a public hearing to Set Millage Rate be scheduled for the June 8, 1999, meeting of the Village Council. 7 Ayes, 0 Nays, 0 Absent. Motion carried.

Motion by Trustee Ortring, seconded by Trustee Rauschenberger that the Council receive the information packets, as delivered by the Chelsea Police, on the Wednesday preceding the Council Meeting for a period of six months.

Discussion followed regarding the fact that much of the information to be disseminated to the Council was not always available until much later in the week and the volume of work necessary by the Village employees to get the information ready. 5 Ayes (Trustees Cashman, Ortring, MacLeod, Rauschenberger and Myles), 2 Nays (Trustees Hammer and President Steele), 0 Absent. Motion carried.

Trustee Rauschenberger gave an update on the Walkability Study done for Chelsea. She moved that a Citizens Pedestrian Advisory Board consisting of eight people be established, that a member of the Council as well as a member of the Police Department be appointed to the committee and further that K. Broekhuizen be named Interim Chair. 7 Ayes, 0 Nays, 0 Absent. Motion carried.

Under other new business Trustee MacLeod said that he would ask D. Denison for a schedule of the Planning Commission's discussion on the Gateway Ordinance. Trustee Myles presented a resolution regarding the property at 116 and 124 Park Street. (Appendix C.)

Motion by Trustee Myles, seconded by Trustee Cashman that the Council support the resolution. 7 Ayes, 0 Nays, 0 Absent. Motion carried.

Motion by Trustee Ortring, seconded by Trustee Rauschenberger, to develop a web site committee to determine the requirements of the Village for their site as proposed by the Chelsea Area Chamber of Commerce. 7 Ayes, 0 Nays, 0 Absent. Motion carried.

Motion by Trustee Cashman, seconded by Trustee Ortring that the Council move to CLOSED SESSION. Roll call: Ayes: Trustees Cashman, Myles, Ortring, Rauschenberger and President Steele. Nays: none, Absent for the Roll Call: Trustees Hammer and MacLeod.

Out of closed session motion by Trustee Hammer, seconded by Trustee Ortring that the Council hire an appraiser for the property discussed. Roll call: 7 Ayes (Trustees Cashman, Hammer, MacLeod, Myles, Ortring, Rauschenberger and President Steele), 0 Nays, 0 Absent. Motion carried.

Motion by Trustee Myles, seconded by Trustee MacLeod that the meeting be adjourned. 7 Ayes, 0 Nays, 0 Absent. Motion carried.

The meeting was adjourned at 12:00 a.m.

Frances E. Zatorski, Clerk

HOUSES OF WORSHIP

CHELSEA Assembly of God
First Assembly of God
14900 Old US-12, Chelsea
(734) 475-2815
Rev. James Massey, Pastor
Sunday: Sunday School, 10 a.m.;
Worship, 11 a.m. and 6 p.m.
Wednesday: Noon fellowship
dinner, followed by prayer
& bible study.

Chelsea Christian Fellowship
337 Wilkinson St.
(734) 475-8305
John Dambacher, Pastor
Sunday: Sunday School, 9 a.m.;
Worship Service, 10 a.m.;
Evening Service 6 p.m.

Baptist Faith Baptist
Faith-In-Action Bldg.
Main St., Chelsea
(734) 475-7841
Jack Story, Pastor
Sunday: Worship, 10:30 a.m., 6 p.m.

New Life Baptist
Meeting in Pierce Lake
Elementary School
(734) 844-8017
David W. Pearson, Pastor
Sunday: Worship, 10:15 a.m.

North Sharon Baptist Church
17999 Washburne Rd., Grass Lake
(734) 428-7222
Bobby D. Toier, Pastor
Sunday: Sunday School, 10 a.m.;
Worship, 11 a.m.; Evening Service,
7 p.m.
Wednesday: Bible Study, 7 p.m.

Catholic
St. Mary Catholic Church
14200 Old US-12, Chelsea
(734) 475-7581
Rev. Dr. William J. Turner, Pastor
Sunday Masses:
Saturday, 4:30 p.m.
Sunday, 8 and 10 a.m.
Weekday Mass: 9 a.m.
Confessions: Saturday, 12-1 p.m.

Church of Christ
Church of Christ
13661 E. Old US 12, Chelsea
(734) 475-8458
Sunday: Sunday School, 9:30 a.m.;
Worship Service, 10:30 a.m.;
Evening Worship, 6 p.m.
Wednesday: Bible study, 7 p.m.

Church of the Nazarene
Church of the Nazarene
805 W. Middle St., Chelsea
(734) 475-2528
Jeff Crowder, Pastor
Sunday: Sunday School, 9:45 a.m.;
Worship, 11 a.m.
Wednesday: Small groups, 7 p.m.
in homes.

Episcopal
St. Barnabas
20500 Old US-12, Chelsea
(734) 475-8818
Rev. Dr. Jerrold Beaumont
Sunday: Christian Education, 10
a.m.; Services, 10 a.m.
Wednesday: Services, 8:30 p.m.

Free Methodist
Chelsea Free Methodist
7665 Werkner Rd.
(734) 475-1391
Mearl Bradley, Senior Pastor
Larry Lyons, Associate Pastor
Mikel Henderson, Pastor of
Youth Ministries

Sunday: Traditional worship, 8:30
a.m.; Sunday School, 9:50 a.m.;
Contemporary worship, 11 a.m.;
Evening Service, 6 p.m.
Wednesday: Mid-week services.

Lutheran
Faith Evangelical (WELS)
9576 North Territorial, Dexter
(734) 428-4302 or 428-8442
Rev. Mark Porinsky, Pastor
Sunday: Sunday School, 9 a.m.;
Worship, 10 a.m.

Our Savior Lutheran
1515 S. Main St., Chelsea
(734) 475-1404
Rev. Dale Grimm, Pastor
Sunday: Heritage/Communion
Worship Service, 8:15 a.m.; Educa-
tion Hour (all ages), 9:30 a.m.;
Celebration Service, 10:30 a.m.

St. Jacob Evangelical
12501 Rietmiller, Grass Lake
617-222-4187
Rev. Paul Huebner, Pastor
Sunday: Sunday School and Bible
Class, 9 a.m.; Worship, 10:15 a.m.

Zion Lutheran
3050 S. Fletcher Rd., Chelsea
(734) 475-8064
David Hendricks, Pastor
Sunday: Informal Outside Wor-
ship, 8 a.m.; Traditional Worship,
9:15 a.m.

Methodist
First United Methodist
128 Park St., Chelsea
(734) 475-8119
Rev. Richard Dake
Rev. Peggy R. Garrigues-Cortelyou
Sunday: Summer Hours Worship,
8:30 a.m. and 10 a.m. All services
to be held in Grams Hall at the
church.

Manchester United Methodist
Church
501 Ann Arbor Road, Manchester
(734) 428-8495
Rev. Dave Mulder

North Lake United
14111 North Territorial Rd.
(734) 475-7589
Rev. Wayne Hawley, Pastor
Sunday: Sunday School, 9:30 a.m.;
Worship, 10:30 a.m.;
Fellowship, 11:30 a.m.
Tuesday: Bible Study, 7:15 p.m.;
Choir, 8 p.m.

Salem Grove United Methodist
3320 Notten Rd., Grass Lake
(734) 475-2370
Rev. Carolyn & Rev. Daniel Harris
Sunday: Sunday School, 9:30 a.m.;
Worship, 10:30 a.m.

Sharon United Methodist
Corner M-52 & Pleasant Lake Rd.
(734) 428-8430
Rev. Carter Garrigues-Cortelyou
Sunday: Sunday School, 9:30 a.m.;
Worship, 10:30 a.m.
(July and August only)

Waterloo Village
United Methodist Church
Washington St., Waterloo
Kathy Kirsch, Minister
Sunday: Sunday school, 9:45 a.m.;
Worship service, 11 a.m. Country
Breakfast second Sunday each
month. All you can eat. Free-will
donation to Building Fund.

Chelsea Retirement Chapel
805 W. Middle St., Chelsea
(734) 475-8633
Rev. J. Gordon Schleicher
Sunday: Worship service, 9:30 a.m.

Mormon
Church of Jesus Christ
of Latter-Day Saints
Gary Spooner, President
1330 Freer Rd., Chelsea
(734) 475-1778
Sunday: Sacrament, 9:30 a.m.;
Sunday school, 10:50 a.m.; Priest-
hood and Relief Society, 11:45 a.m.

Non-Denominational
Baba's Faith
705 S. Main St., Chelsea
(734) 475-2718
Monday: Devotional meeting,
7 p.m.

Chelsea Hospital Ministry
775 S. Main St., Chelsea
(734) 475-1311

Covenant
Anthony Dickerson, Pastor
50 N. Freer Rd.
(734) 475-2508
Sunday: Summer Hours Morning
Worship, 9:30 a.m.
Communion first Sunday
of every month.

Immanuel Bible
145 E. Summit St., Chelsea
(734) 475-6936
Ronald W. Clark, Pastor
Sunday: Sunday School, 9:30 a.m.;
Worship, 10:45; Evening small
groups, 6 p.m.
Wednesday: Prayer Service, 7 p.m.

Mt. Hope Bible Church
12884 Trist Rd., Grass Lake
(517) 522-8182
Joseph O'Neill, Pastor
Sunday: Sunday School, 10 a.m.;
Morning Worship, 11:00 a.m.;
Evening Worship, 8:15 p.m.
Wednesday: Prayer Fellowship, 7
p.m.

The Chelsea Church Calendar Is Sponsored by
JIFFY mixes
CHELSEA MILLING COMPANY
CHELSEA, MICHIGAN 48118

DEXTER
Worship, 10:45
Catholic
St. Joseph Catholic
Fourth and Dover Streets, Dexter
(734) 428-8483
Rev. Brendan Walsh, Pastor
Saturday: Weekend Liturgy, 5 p.m.
Sunday: Liturgy, 8 a.m., 10 a.m. and
12 noon. Nursery open 10 a.m.-
noon.

Episcopal
St. James
3279 Broad Street, Dexter
(734) 428-8247
Rev. David J. Horning
Sunday: Holy Eucharist, 8 a.m. and
10 a.m.; Nursery and Sunday
School, 10 a.m.

Lutheran
Faith Lutheran (WELS)
9575 N. Territorial Rd.
(734) 428-4302
Mark Porinsky, Pastor
Sunday: Sunday School, 9 a.m.
Worship 10 a.m.

Peace Lutheran
6105 Jackson Rd., Birchwood
Plaza
313-930-2324
Rev. Larry Courson
Sunday: Worship 8:30 a.m.;
Education Hour/Voters Meeting
9:45 a.m.; Celebration, 11 a.m.;
New Members Class, 6 p.m.

Methodist
Dexter United Methodist
7643 Huron River, Dexter
(734) 428-8480
Rev. William Donahue, Sr. Pastor
Rev. Fred Finzer, Associate Pastor
Sunday: Worship, 8:30 and 11 a.m.

Presbyterian
Covenant Presbyterian
5171 Jackson Rd., Dexter
(734) 761-1999
Rev. Mark Vanderput
Sunday: Sunday School, 9:30 a.m.;
Refreshments 10:20 a.m.

New Life Christian Center
Call for Location
(734) 475-1147
Erik Hansen, Pastor
Sunday: Worship, 11 a.m.

St. Vladimir Orthodox
9900 Jackson Road
(734) 761-7311
Rev. Father Paul Karas
Sunday and Holy Days: Divine Lit-
urgy, English and Slavonic, 10 a.m.

Presbyterian
Unadilla Presbyterian
20175 Williamsville Rd., Unadilla
Joh Qiu, Pastor
Sunday: Sunday School, 10 a.m.;
Worship, 11 a.m.

First Presbyterian Church
On the Square in Stockbridge
M-52 and M-106
1-888-784-8128
Sunday: Sunday School, 9:30 a.m.;
Worship, 11 a.m.
Communion and pot-luck first
Sunday of the month.
Wednesday: Worship, 6:45 p.m.

Quaker
Michigan Friends Center
7748 Clark Lake Road, Chelsea
Isabel Bliss
(734) 475-9976
Sunday: Unprogrammed meeting
at 10 a.m., first Sunday of each
month; all other Sundays, 5:00
p.m.

United Church of Christ
Bethel Evangelical
10425 Bethel Church Rd.
(734) 428-8000
The Rev. Richard Hardy

First Congregational-Chelsea
121 E. Middle St.
(734) 475-1844
Rev. David Cleaver-Bartholomew
Sunday: Informal worship, 8 a.m.;
Church school, 9 a.m.;
Traditional worship, 10 a.m.

St. John's (Roger's Corners)
12376 Waters Rd., Chelsea
(517) 456-7681
Rev. Nancy M. Doty, Pastor
Sunday: Sunday School and
Worship, 9:30 a.m.

St. John's
270 Bohne Rd., Grass Lake
Kris Abbey, Pastor
Sunday: Worship and Sunday
School, 10:30 a.m.
Communion first Sunday
each month.

St. Paul
14600 Old US-12
(734) 475-2545
Rev. Dr. Lynn Spitz-Nagel, Pastor
Sunday: Summer Hours Worship
Service, 9:30 a.m.;
Communion Service, every
second Sunday, 8:15 a.m.
Wednesday: Choir Rehearsals, 6:00
p.m.

SARA JO TAYLOR
Chelsea
Age 12, died Wednesday, June
9, 1999, at Mott Children's Hospi-
tal in Ann Arbor. She was born on
Sept. 21, 1986, in Ann Arbor, the
daughter of Dale and Ellen (Yost)
Taylor. Sara Jo was a sixth-grade
student at Beach Middle School.
She enjoyed spending time with her
many special friends and class-
mates.

Survivors include her parents
of Chelsea; maternal grandpar-
ents, Richard and Annabelle Yost
of Big Rapids; paternal grandpar-
ents, G. Manson and Beatrice Tay-
lor of Livonia; two sisters, Katie
and Karl at home; several aunts,
uncles and cousins.
Funeral service was held Sun-
day, June 13, at 2 p.m. at Cole Fu-
neral Chapel, Chelsea with the Rev.
Jeff Crowder officiating. Burial fol-
lowed at Oak Grove Cemetery,
Chelsea. The family received friends
Friday, June 11, from 6
p.m.-8 p.m. and Saturday 2 p.m.-4
p.m. and 6 p.m.-8 p.m. Memorial
contributions may be made to
Mott Children's Hospital.

LOUIS E. GOODLOW, SR.
Ann Arbor
Age 74, passed peacefully from
this earth Thursday morning,
June 10, 1999, at the VA Medical
Center in Ann Arbor. He was born
Feb. 2, 1925, in Savannah, Tenn.,
the son of Frank and Morella
(Siner) Goodlow. Mr. Goodlow had
been a resident of Ann Arbor
since 1954 and was retired from
Hoover Ballbearing. He was a
veteran of World War II, serving
in the U.S. Army. In 1951 he mar-
ried Cleo Williams and she sur-
vives. Also surviving are six chil-
dren, Cora (Michael) Scott of Ann
Arbor, Gail (Roosevelt) Nicholson
of Ypsilanti, Louis E. (Lyndia)
Goodlow, Jr., of Chelsea, Miriam,
Goodlow of Ann Arbor, Joyce Por-
ter of Savannah, Tenn., and John-
nie Porter of Gary, Ind., 13 grand-
children, four great-grand-
children, three sisters, Addie
(Robert) Kirkland of Ann Arbor,
Freddie Cherry and Katie Good-
low, both of Savannah, Tenn., and
one brother, Frank Goodlow of
Savannah, Tenn.; and a host of
nieces, nephews, relatives and
friends. He was preceded in death
by his parents, three sisters and
four brothers.

No services are planned. Cre-
mation has taken place. Expres-
sions of sympathy may be made to
VA Medical Center, Ann Arbor.
Arrangements were by the Staf-
an-Mitchell Funeral Home, Chel-
sea.

NEIL DRAPER
Ypsilanti
Age 39, died suddenly Friday,
June 11, 1999. Neil was born Nov.
9, 1959, in Pensacola, Fla., the son

of Cecil A. and Ruth (Norton)
Draper. He is survived by his
mother, Ruth Draper of Ypsilanti;
daughter, Diane Draper of Illi-
nois; stepchildren, Rachel Dick
and Robert (Christine Smith, both
of Ypsilanti; brothers David
(Minerva) Draper of Ann Arbor,
Eugene (Kathleen) Draper of Ann
Arbor, and Robert (Jennifer)
Draper of Chelsea; sister, Anna
Jean Graves of Trinity, Texas;
special friend Deborah Anderson
of Illinois; and several nieces and
nephews. He was preceded in
death by his father; daughter, Mi-
chelle Lee; and brothers Richard
and James.

Funeral service was held Wed-
nesday, June 16, at 11 a.m. at
Muehlhig Funeral Chapel with the
Rev. Gary Sanderson officiating.
Interment was in Forest Lawn
Cemetery in Dexter. Those wish-
ing may make donations to the
family.

DAVID V. ARONSON
Chelsea
Age 78, died Thursday, June 10,
1999, at Arbor Hospice Residence
in Ann Arbor. He was born on
July 16, 1920, in Iron Mountain,
Mich., the son of Joseph and Es-
ther (Sward) Aronson. David was a
World War II Navy Veteran; a
member of Chelsea First United
Methodist Church and a Life
Member of Olive Lodge #156
F.&A.M. He worked at Central
Fiber for 18 years. Later, he was
self-employed, and developed and
patented a spring compressor.

He married Jean L. Hubbert in
Lansing in 1946, and she survives.
Other survivors include one
daughter, Judy Aronson of Chel-
sea; one son, Kim Aronson of
Jackson; one brother, Filmore
Aronson of Wisconsin; two grand-
children, Matthew and Robert
Aronson. He was preceded in
death by one brother, Chester
Aronson, and one sister, Eva Mag-
nusson.

Funeral service was held Sat-
urday, June 12, at 11 a.m. at Cole
Funeral Chapel, Chelsea, with
burial following at Oak Grove
Cemetery, Chelsea. The family
received friends Friday 2 p.m.-4
p.m. and 6 p.m.-9 p.m. and Sat-
urday 10 a.m.-11 a.m. with a Masonic
Service Friday at 7 p.m. Memorial
contributions may be made to
First United Methodist Church or
Leukemia Foundation.

LETA IRENE PETERS
SCHAFFER
Pinckney
Age 82, Leta was born on March



DEATHS



PEARL CAMPBELL
Ypsilanti
Formerly of Wild Goose Lake
Age 67, died Monday, June 14,
1999, in her home following a long
illness. She was born on Sept. 16,
1931, in Goodman, Miss., the daugh-
ter of Charlie and Lillie (McGrone)
Brooks. Mrs. Campbell retired from
Chelsea Milling Co. (Jiffy Mix)
in 1983, and was a member of
International Gospel Center in
Ecorse.

She married Phil Harris Sr., and
he preceded her in death. She then
married Jessie James Campbell
Sr., and he survives. Other survi-
vors include five children, Jean
Harris, Phil Harris, Mable
(Delbert) Harris-Walton, Jessie
James-Campbell Jr., and Tonya
(Peter) Campbell-Keeler, all of
Ypsilanti; two sisters, Ann Bond
and Lillie Smith; three brothers,
Willie Brooks, Charles Brooks,
Louis Brooks; and four grandchil-
dren, Jamina Campbell, Shay
Campbell, Ryan Walton, Jessica
Campbell. She was preceded in
death by her parents, her son,
Milton Dean Campbell, and one
sister, Ella Mae Granderson.

Funeral services will be held
Saturday, June 19, 10:30 a.m. at
International Gospel Center in
Ecorse, with Pastor Marvin Miles
officiating. Burial will follow at
United Memorial Gardens, Ann
Arbor. The family will receive
friends at Cole Funeral Chapel,
Chelsea, Friday 2-4 p.m. and 6-8
p.m. Memorial contributions may
be made to American Heart
Association.

Vacation Bible School offered

Kids, ages preschool
through elementary-age, can
attend Vacation Bible School
at Chelsea Free Methodist
Church this summer.

The Veggie Tales-themed
program is being held June 21-
25 from 9 a.m. to noon. The
daily program includes a Bi-
ble story time, musical activi-

**Your ticket to a secure
retirement.**

For a recorded message of current rate information, call
1-800-4US BOND • 1-800-487-2663

**Take
stock
in America**

U.S. SAVINGS BONDS
A public service of this newspaper.

Kenney Award Recipients

Joby Setta, left, and Tamra
Smith won the Tina Kenney
Servant Leader Award this
year. The award recognizes
service to others. Setta and
Smith are both four-year mem-
bers of St. Mary Youth Commu-
nity, were nominated to Dioce-
san Youth Leadership Camp
and were small-group facilitators.
They have participated in
every Christmas in April pro-
gram in Chelsea and worked
with several Habitat for Hu-
manity projects. They have also
acted as teachers and aides in
the church's religious educa-
tion programs and are consid-
ered to be role models for the
church's youth. They are con-
sidered special because they
sacrificed other typical high
school activities in order to
lead the church's youth
throughout their high school
years. Other CHS graduates
who participated in the Reli-
gious Education/Youth Ministry
program at St. Mary through
high school include Lisa Bal-
las, Amy Hall, Theresa Hartka,
Megan Morgan, Cat Balbak, In-
grid Biedron, Heather Bush,
Heather Hartley, Sharon
Knieper and Rachel Mead.
Lindsey Williams was an altar
server throughout high school.

**REMEMBER
TO CALL US
WITH YOUR
CLASSIFIED AD
475-1371**

STUEVANS

www.stuevans.com



LINCOLN



Mercury



★★★★★★★★★ 54TH ANNUAL ★★★★★★★★★★

COUNTDOWN SALE

2800 New Cars & Trucks

MUST GO!!!

FREE
SERVICE
LOANERS

We Have The Programs To Do Just That!

FREE
VALET
PICK-UP

New Vehicle
Customers Receive Free
Service Loaners



1998 Recipient of Ford Motor Company's "President's Award" For
Outstanding Customer Satisfaction at Both Garden City
and Southgate Locations.

Need Service?... We'll Bring A
Loaner To Your Home Or Office
We Are The Only Lincoln-Mercury Dealer
That Provides This Service

COME IN & TEST DRIVE THE EXCITING, NEW 2000 LINCOLN LS

NO ONE WILL BEAT OUR PRICE. NO ONE WILL BEAT OUR TRADE-IN GUARANTEED!

LINCOLN

LINCOLN

LINCOLN

1999 TOWN CAR EXECUTIVE

\$377³³* Per Month 24 MONTHS	Monthly Use Tax.....	\$22.64	AT THIS PRICE AT SIMILAR SAVINGS
	Total Monthly Payment.....	\$399.97	
	Customer Cash Down Payment.....	\$2000.00	
	Lease Renewal Incentive.....	\$500.00	
	Factory Rebates.....	\$750.00	
	Tax on Rebates and Down Payment.....	\$165.00	
	Total Due at Inception.....	\$3314.97	
	Less Rebates.....	(\$1149.97)	
	Customer Pays at Delivery.....	\$2165.00	

1999 CONTINENTAL

\$386⁰⁰* Per Month 24 MONTHS Less Rebates	Monthly Use Tax.....	\$23.17	AT THIS PRICE AT SIMILAR SAVINGS
	Total Monthly Payment.....	\$409.26	
	Customer Cash Down Payment.....	\$2000.00	
	Lease Renewal Incentive.....	0	
	Factory Rebates.....	0	
	Tax on Rebates and Down Payment.....	\$120.00	
	Total Due at Inception.....	\$2529.26	
	Less Rebates.....	(\$409.26)	
	Customer Pays at Delivery.....	\$2120.00	

1999 NAVIGATOR

\$529⁹⁹* Per Month 39 MONTHS	Monthly Use Tax.....	\$31.79	AT THIS PRICE AT SIMILAR SAVINGS
	Total Monthly Payment.....	\$561.78	
	Refundable Security Deposit.....	\$0	
	Customer Cash Down Payment.....	\$2000.00	
	Tax on Down Payment.....	\$120.00	
	Total Due at Inception.....	\$2681.78	
	Customer Pays at Delivery.....	\$2681.78	

Mercury

Mercury

Mercury

1999 GRAND MARQUIS

\$295^{77*} Per Month 36 MONTHS	Monthly Use Tax.....	\$17.75	AT THIS PRICE OR AT SIMILAR SAVINGS
	Total Monthly Payment.....	\$313.52	
	Customer Cash Down Payment.....	\$1500.00	
	Lease Renewal Incentive.....	\$500.00	
	Factory Rebates.....	\$1500.00	
	Tax on Rebates and Down Payment.....	\$210.00	
	Total Due at Inception.....	\$4023.52	
	Less Rebates.....	(\$2000.00)	
	Customer Pays at Delivery.....	\$2023.52	

1999 MOUNTAINEER

\$249⁹⁹* Per Month 24 MONTHS	Monthly Use Tax	\$15.00	AT THIS PRICE
	Total Monthly Payment	\$264.99	
	Customer Cash Down Payment	\$1500.00	
	Lease Renewal Incentive	\$2000.00	
	Factory Rebates	\$0	AT SIMILAR SAVINGS
	Tax on Rebates and Down Payment	\$210.00	
	Total Due at Inception	\$3874.99	
	Less Rebates	(\$2000.00)	
Customer Pays at Delivery	\$1874.99		

1999 SABLE LS

\$199⁹⁹* Per Month 24 MONTHS	Monthly Use Tax.....	\$12.00	AT THIS PRICE AT SIMILAR SAVINGS
	Total Monthly Payment.....	\$211.99	
	Customer Cash Down Payment.....	\$1500.00	
	Lease Renewal Incentive.....	\$1000.00	
	Factory Rebates.....	\$500.00	
	Tax on Rebates and Down Payment.....	\$180.00	
	Total Due at Inception.....	\$3291.99	
	Less Rebates.....	(\$1500.00)	
Customer Pays at Delivery.....	\$1891.99		

1999 VILLAGER

\$239⁹⁹* Per Month 36 MONTHS	Monthly Use Tax.....	\$14.40	AT THIS PRICE
	Total Monthly Payment.....	\$254.39	
	Customer Cash Down Payment.....	\$1500.00	
	Lease Renewal Incentive.....	\$500.00	
	Factory Rebates.....	\$1000.00	
	Tax on Rebates and Down Payment.....	\$180.00	
	Total Due at inception.....	\$3434.39	
	Less Rebates.....	(\$1500.00)	
Customer Pays at Delivery.....	\$1934.39	AT SIMILAR SAVINGS	

1999 VILLAGER ESTATE/SPORT

\$249⁵¹* Per Month 36 MONTHS	Monthly Use Tax.....	\$14.97	AT THIS PRICE AT SIMILAR SAVINGS
	Total Monthly Payment.....	\$264.48	
	Customer Cash Down Payment.....	\$1500.00	
	Lease Renewal Incentive.....	\$1000.00	
	Factory Rebates.....	\$1000.00	
	Tax on Rebates and Down Payment.....	\$210.00	
	Total Due at Inception.....	\$3985.48	
	Less Rebates.....	(\$2000.00)	
	Customer Pays at Delivery.....	\$1985.48	

1999 COUGAR

\$199⁹⁹* Per Month 36 MONTHS	Monthly Use Tax.....	\$12.00	AT THIS PRICE 322 AT SIMILAR SAVINGS
	Total Monthly Payment.....	\$111.99	
	Customer Cash Down Payment.....	\$1500.00	
	Lease Renewal Incentive.....	\$500.00	
	Factory Rebates.....	0	
	Tax on Rebates and Down Payment.....	\$120.00	
	Total Due at Inception.....	\$2331.99	
	Less Rebates.....	(\$500.00)	
	Customer Pays at Delivery.....	\$1831.99	



SUPER DUTY F-650 and F-750 TRUCKS AVAILABLE



1999 WINDSTAR LX

\$251^{13*} Per Month 36 MONTHS	Monthly Use Tax.....	\$15.07	AT THIS PRICE AT SIMILAR SAVINGS
	Total Monthly Payment.....	\$266.20	
	Customer Cash Down Payment.....	\$1500.00	
	Lease Renewal Incentive.....	0	
	Factory Rebates.....	\$1000.00	
	Tax on Rebates and Down Payment.....	\$150.00	
	Total Due at Inception.....	\$2916.20	
	Less Rebates.....	(\$1000.00)	
Customer Pays at Delivery.....	\$1916.20		

1999 ESCORT ZX2 - HOT

\$159⁸²* Per Month 36 MONTHS	Monthly Use Tax.....	\$8.59	AT THIS PRICE 19 AT SIMILAR SAVINGS
	Total Monthly Payment.....	\$168.41	
	Customer Cash Down Payment.....	\$1500.00	
	Lease Renewal Incentive.....	\$500.00	
	Factory Rebates.....	\$1000.00	
	Tax on Rebates and Down Payment.....	\$180.00	
	Total Due at Inception.....	\$3349.41	
	Less Rebates.....	(\$1500.00)	
	Customer Pays at Delivery.....	\$1849.41	

1999 MUSTANG

\$258⁸⁰* Per Month 36 MONTHS	Monthly Use Tax.....	\$15.53	AT THIS PRICE
	Total Monthly Payment.....	\$273.33	
	Customer Cash Down Payment.....	\$1500.00	
	Lease Renewal Incentive.....	\$500.00	
	Factory Rebates.....	\$500.00	
	Tax on Rebates and Down Payment.....	\$150.00	
	Total Due at Inception.....	\$2924.33	
	Less Rebates.....	(\$1000.00)	
Customer Pays at Delivery.....	\$1924.33	AT SIMILAR SAVINGS	

1999 RANGER XL

\$106⁰¹* Per Month 36 MONTHS	Monthly Use Tax.....	\$6.36	AT THIS PRICE
	Total Monthly Payment.....	\$112.37	
	Customer Cash Down Payment.....	\$1500.00	
	Lease Renewal Incentive.....	\$500.00	
	Factory Rebates.....	\$1000.00	AT SIMILAR SAVINGS
	Tax on Rebates and Down Payment.....	\$180.00	
	Total Due at Inception.....	\$3292.37	
	Less Rebates.....	(\$1500.00)	
Customer Pays at Delivery.....	\$1792.37		

1999 TAURUS SE

\$196⁰⁵* Per Month 36 MONTHS	Monthly Use Tax.....	\$11.76	AT THIS PRICE AT SIMILAR SAVINGS
	Total Monthly Payment.....	\$207.81	
	Customer Cash Down Payment.....	\$1500.00	
	Lease Renewal Incentive.....	\$1000.00	
	Factory Rebates.....	\$500.00	
	Tax on Rebates and Down Payment.....	\$180.00	
	Total Due at Inception.....	\$3387.81	
	Less Rebates.....	(\$1500.00)	
Customer Pays at Delivery.....	\$1887.81		

1999 F-150 4x2 REGULAR CAB

\$237⁸¹* Per Month 24 MONTHS	Monthly Use Tax.....	\$14.27	AT THIS PRICE AT SIMILAR SAVINGS
	Total Monthly Payment.....	\$252.08	
	Customer Cash Down Payment.....	\$1500.00	
	Lease Renewal Incentive.....	\$500.00	
	Factory Rebates.....	\$0	
	Tax on Rebates and Down Payment.....	\$120.00	
	Total Due at Inception.....	\$2372.08	
	Less Rebates.....	(\$500.00)	
Customer Pays at Delivery.....	\$1872.08		

OVER
300
QUALITY
PRE-OWNED
CARS &
TRUCKS
AVAILABLE

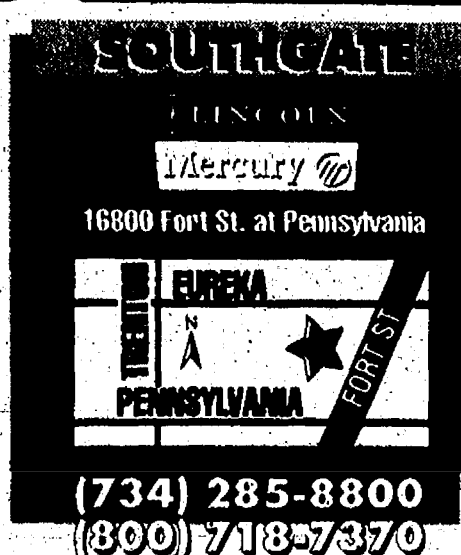

ALL USED
CARS HAVE
3-Month/
4,000-Mile
Ford Extended
Service Policy

*All rebates to dealer. All taxes and destination ARE included in Customer Pays at Delivery amount. Just add title and plate fee. All Mercury payments include Lease Renewal Incentives. All Ford payments, except Windstar, include Lease Renewal Incentives. Must be terminating a Villageer lease to qualify for Mountaineer payment. Grand Marquis and Town Car payments include Special Direct Mail Incentives, see dealer for details, some may not qualify. Navigator program ends 6-30-99, all others end 7-31-99. All payments based on approved credit through preferred source. **Plus tax title and plate. Tax figured before rebate removed.