

*****CAR-RT SORT**L 003
5868 02-15-00 W 26F 85
CHELSEA DISTRICT LIBRARY #2
221 S MAIN ST
CHELSEA MI 48118-1267

The Chelsea Standard

NEWSSTAND

75¢
PER ISSUE

hm ONE HUNDRED TWENTY-EIGHTH YEAR - No. 2

Chelsea, Michigan, Thursday, June 10, 1999

32 Pages This Week

NEWS BRIEFS

Residents to form crime watch group

Residents around Portage Lake may form a Neighborhood Watch in light of recent incidents in the area that required police assistance. Holly Taylor and Kelly Redwell, both Second Street residents, approached the Dexter Township Board May 18 seeking help.

Taylor reported several instances of reckless driving and public disturbances.

"We want to make it known to everyone here that it's a real problem and it's ongoing," Bedwell told the Township Board.

Washtenaw County Sheriff's Sgt. Ed Toth was in the audience and talked to the women. He suggested that they form a Neighborhood Watch with the sheriff's department's help.

Dexter Twp. to pay for plan update

Dexter Township could pay up to \$1,500 for changes to a floor plan developed by architects Bowers & Rein Associates in Ann Arbor a year ago. The Township Board voted May 18 to spend up to \$1,500 to update drawings to renovate and expand the township hall.

The Township Board decided several months ago to renovate and expand the building after discovering the township could not sell the property and build new because the site is owned by the Metroparks.

Township enters consent judgment

Dexter Township Board approved a consent judgment that paves the way for 32 homes in a new subdivision on Dexter-Pinckney Road north of Huron Creek subdivision.

The judgment was entered into because the township initially doubted property owner Marion Semplici could divide 84 acres into nine separate parcels, transfer ownership of some and create 36 lots. As part of the agreement, the township approved 32 of the 36 splits.



Spectators filled the gym Sunday at the first commencement at the new Chelsea High School. The graduation ceremony had a few problems, but it didn't dampen the enthusiasm of seniors. Graduates Ana Maria Lopez, Katy Long, Ryan Linsteadt, Mike Lindner, Bruce Lewke, Melissa Letezio and Jill Larder (above) stand as their classmates file in. CHS Principal Ron Mead (right) took the opportunity to bestow a diploma on his daughter, Rachel. Student speaker Isaac Robinovitz reminded his fellow graduates to take it easy.



Graduation success despite glitches

By Eric Bowen

Staff Writer

To say Chelsea High School graduation went off without a hitch Sunday would be a bit of a misnomer.

But despite the principal's misplaced speech, a fire alarm, technical difficulties with the class video and the stifling heat, the first commencement in the new high school will take its place as the "first chapter of a new book," in the words of Principal Ron Mead.

"Each class writes a chapter of a book," Mead said in his speech, which he gave without notes after his text turned up missing. "What matters is what kind of chapter did this class write and was it a good chapter when we read it in the future."

Mead recounted his impressions of the senior class through the experiences of his daughter, whom he later gave a diploma when she walked across the stage. He recalled his trip to Washington, D.C., in her

eight-grade year, and his travels to New York for music ensembles.

Mead also congratulated the class for the leadership of its members. He said they looked for ways to improve Chelsea High School, and had made a positive difference at the school.

"In the 10 years I've been principal, I can say this is the best class I've worked with," Mead said. "We've had better athletes and academics, but the character and posi-

See GRADS — Page 4-A

Board of Education election set Monday

By Eric Bowen

Staff Writer

The Chelsea Board of Education election will be held from 7 a.m. to 8 p.m. Monday, June 14, at the Washington Street Education Center board room (old high school cafeteria). This year's contest features two local residents running for a single open seat.

Conrad Knutsen, an eight-year incumbent, is running for a third term, but newcomer Rod Branham hopes to unseat him.

Knutsen, 59, has been a resident of the Chelsea area since 1980 and a board member since 1991. Knutsen worked at the Upjohn Center for Clinical Pharmacology at the University of Michigan Medical Center in Ann Arbor until 1995, and now works as a substitute teacher and charter motor coach operator for

Blue Lakes Charters and Tours.

Branham, 44, is a lifelong Chelsea resident. He is a graduate of Chelsea High School and studied at Washtenaw Community College for 2½ years.

Branham has worked as an engineering technician for the federal Environmental Protection Agency in Ann Arbor for 25 years, working his way up from a vehicle preparation crew worker to a supervisor to a computer technician. He traveled across the United States for two years doing public relations work for inspection and maintenance awareness.

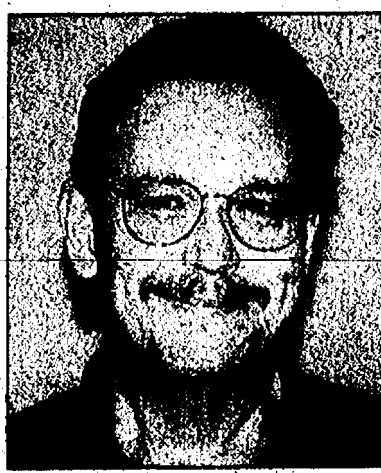

Branham

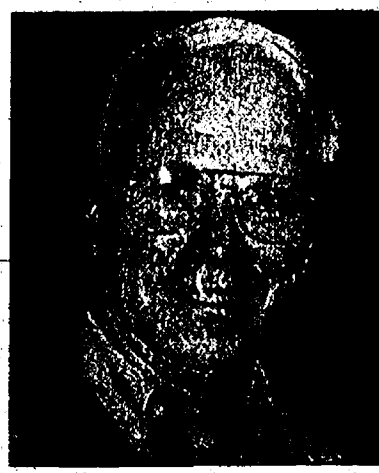

Knutsen

This year's election follows one of the lowest voter turnouts in recent memory in last year's election. Only 189 people went to the polls in a largely uncontested election, com-

See ELECTION — Page 4-A

Maryland firm buys book printer

By Eric Bowen

Staff Writer

BookCrafters' parent company, American Business Products, announced June 1 that it has sold the Chelsea-based book manufacturer to the Sheridan Group, a publishing company headquartered in Hunt Valley, Md.

In addition to the former BookCrafters' staff and facilities, the new company, now called Sheridan Books, will encompass Ann Arbor publisher Braun-Brumfield, which is also owned by Sheridan.

According to a press release from Sheridan Books, BookCrafters' president Marc Fors, who started at BookCrafters in March, will stay on as president of Sheridan Books. Fors said in a statement that the combination of the two companies will benefit both, while still maintaining the dedication of its employees and customers.

"Combining these firms as part of the Sheridan Group, with its financial and technical resources, allows us more access and opportunity for investment in our people and facilities and will enable us to provide our customers with an even broader range of book manufacturing services," Fors said. "This solidifies our position as one of the top book manufacturers in the segments we serve."

The Sheridan Group owns several publishing-related companies throughout the Midwest and East Coast. The company's products include short-run printing of university-type journals, magazines, books and catalogues.

The purchase of BookCrafters will push Sheridan's employee total to above 2,000, spread over nine locations. The company provides publication services globally.

Fors said Tuesday that the compatibility of Braun-Brumfield and BookCrafters was much of the reason the sale went through. He said the two companies had little overlap in customers, so they can both retain their sales while reducing costs of management and increasing economies of scale.

Fors also said that Sheridan Books has good technical resources and knowledgeable employees. The two combined companies are also close in proximity, which makes the changeover easier.

Fors wouldn't say, however, whether BookCrafters will move its operations out of Chelsea. He said the sale is only a week old, and any move would have to undergo extensive study.

Fors also didn't say whether Sheridan will lay off employees. BookCrafters cut several management jobs before the sale went through, Fors said, and Sheridan will consolidate some management positions between the two arms of the

See BOOK — Page 4-A

Sylvan board accepts artifacts, fire authority

By Michael Rybka

Staff Writer

Signs of transition were still evident as the Sylvan Township Board of Trustees met for its first regularly scheduled meeting at its new township hall June 1.

There being more clutter in the meeting room than action items on the agenda, the board had an opportunity to host a presentation on Sylvan's past by representatives of the Chelsea Area Historical Society.

Items of new business primarily consisted of two matters relating to the Chelsea Area Fire Authority, both of which were passed unanimously with little discussion, before the board adjourned for a closed session to discuss litigation regarding a disputed land split involving Gary Montagne.

Reacting to Chelsea Village Council's May 25 decision to cooperate in establishing an area-wide fire authority, the township signed on to the coalition's contract after Supervisor Gerald Dresselhouse assured his fellow board members that the final amendments, insisted upon

See SYLVAN — Page 2-A

Class Night honors graduating seniors

See Page B-1

Bulldogs win district softball title

See Page B-2

Hinz finds niche teaching music

See Page B-1

J
U
N

1
9
9
9



Northern Freaks

North Creek Elementary School kids held Freaky Friday last week, dressing up in bizarre clothing. Above: Maggie Dusbiber, Leigh Stoll, Doug Wrathall, Courtney Sullens, Kaly Coburn, Kay Sczdronski, Julie Ottoman, Britney Smith, Teri Allen, Kevin Loughery, Morgan Ellyson, Austin Rodgers and Tara Murillo. Left: Megan Moyer and Sarah Reinhardt.

SYLVAN

(Continued from Page 1-A)

by the village were minor. Dresselhouse's offer to continue as the township's representative on the fire authority board was welcomed.

Tom Caplis, who serves on the zoning board of appeals, was chosen as the alternate.

A discussion ensued to allow the basement of the new township hall to be used as a fire authority training facility.

Dresselhouse suggested that the authority would pay for the completion of the downstairs bathrooms as well as cleaning the area.

A vote was withheld until Dresselhouse could meet with Fire Chief Dan Ellenwood but the idea won unofficial support from the other board members.

The meeting was preceded by a formal bestowal to the township from Marge and Max Hepburn and Kathy Clark, on behalf of the Chelsea Area Historical Society, of a quadrant, three commencement programs, and a ballot box.

The quadrant was said to be the first used in establishing property boundaries within Sylvan.

The quadrant had been in the possession of Doris Glazier, nee Whitaker, a former Sylvan resident who now lives in Laguna Hills, Calif., before she placed it in Hepburn's care.

Hepburn said the instrument belonged to Whitaker's great-great grandfather, Edmund Conklin, who was born in Orange County, N.Y. in 1797.

He resettled in this area in the early 1830s just prior to the time Sylvan was designated a township.

Conklin was selected as moderator of the first township meeting that was held at the house of Samuel Dunham, the first Monday of the month, April 7, 1834.

It was noted that this date conflicts with the township hall's outside plaque from 1880 which states that the establishment of the township was in 1835.

The commencement programs all pre-date 1900 when Sylvan had its own schoolhouse immediately west of where the new township hall now stands.

The programs were protected in sealed plastic although Hepburn said anyone wanting to know of their contents could

contact the society.

Clark said she would make a special display mount that would shield them from sunlight.

The ballot box was said to be the first used in the township. It was donated to the society by Otto Hinderer in the early 1990s and had been on display at the society's museum at the Chelsea Depot.

The box was made out of walnut and was crafted with dovetailed joints.

It had a hasp and lock that had once been sawed open because, Hepburn said, the key had been lost.

Its narrow slot and shallow receptacle made Dresselhouse observe that it could not have held many ballots.

Trustee Earl Heller contributed to the exhibition by producing a more modern, single-levered, multi-level voting machine that he found in the old township hall's attic during the move.

The device had a bell on top that was thought to ring after a ballot was completed to deter duplicitous voting.

Of the candidates' names still attached to the machine, one Clarence Mahoney was active in Sylvan public service from the early 1900s through the early 1920s, Hepburn said.

Farmers Market returns to downtown parking lot area

By Eric Bowen
Staff Writer

Chelsea Farmers Market re-opened last month at its traditional location downtown in the parking lot behind the police department. Organizers said they moved the market back downtown to spur more walk-in traffic.

Robin Staelgraeve of Michigan Hydro Farms is the director of this year's farmers market. She said the change has boosted sales somewhat, but she thinks many people have not returned since the market was moved south of Old US-12.

"This year people are learning that it's back downtown," Staelgraeve said. "It's slowed off now and we need to get people downtown again."

Sue Rodgers of Rodgers Corner Produce used to organize the farmers market. She said the vendors decided to move to the south part of the village two years ago because they weren't getting enough visibility in downtown.

But Rodgers, who sells lettuce, spinach and peas among other items, said local farmers noticed a dip in sales from people walking to the market after they were no longer in the center of the village. So the organizers returned the market to the downtown parking lot.

"It wasn't really a better move," Rodgers said of the south location. "The vendors said they weren't going to come back unless they went some place more visible."

Staelgraeve said that the market has averaged about 13 vendors this year, but she expects that number to rise once the produce starts ripening. She has been open since the start of the market, selling tomatoes grown in her hydroponic garden.

The farmers market is open from 8 a.m. to 1 p.m. every Saturday through October.

FARM FACTS

What should be done with the more than 265 million tires discarded each year? Recycling would be the ideal solution, and Agricultural Research Service scientists have found a way to do it. They extract the pulverized rubber and polyester/nylon mixture from tires and divide it into two separate materials. Companies recover over 50 percent of the rubber from this process, but the remainder is still sent to landfills. The rubber that is recovered is valued at about \$500 per ton. Products such as new tires, truck bed liners, running tracks, shoes, carpet backing, brake pads and shoes, asphalt, water hoses and floor mats can be made from the recycled rubber.



B.J. HOHNKE
KSI Kitchen & Bath
Specialist
(734) 769-7669

VISIT US AT OUR BEAUTIFUL NEW SHOWROOM

I will be pleased to show you the best buys in cabinets from:



We have 13 brand new kitchens and 8 baths fully displayed.



3165 Oak Valley Dr.
Village Center • S. of I-94
(Enter off Ann Arbor-Saline Rd.)

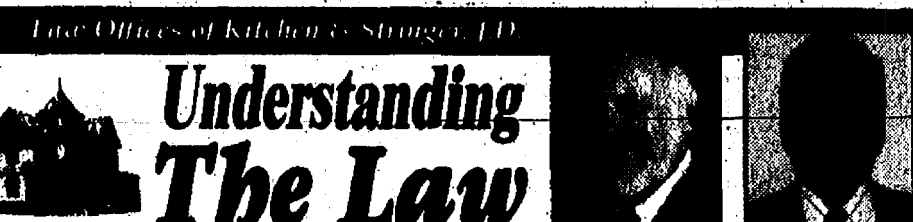

with Leonard K. Kitchen, J.D. and Thomas L. Stringer, J.D.

THE BEST DEFENSE...

When the defendant in a civil case receives notice that a lawsuit has been filed against him or her, he or she has the option of filing a counterclaim. Based on the principle that the best defense is a good offense, filing a counterclaim against the plaintiff (or even a crossclaim against a third party) serves to make the plaintiff a defendant, as long as the subject matter of the lawsuit remains the same. Although a counterclaim has no legal effect on the original claim, it may strongly influence how much is collected. For instance, if a contractor sues for an amount owed on a job, the homeowner may file a counterclaim for the amount it cost to have the job done correctly. There are few experiences more

unpleasant than being unjustly accused. Don't make the mistake of attempting to defend your actions, reputation, and assets without the benefit of experienced legal counsel. In practice for over 27 years, the LAW OFFICES OF KITCHEN & STRINGER, J.D., offers individuals a free initial consultation so that they can be apprised of their rights and legal options before committing themselves to a specific course of action. For an appointment, call 426-4695. You'll find our offices conveniently located in Dexter, at 3249 Broad Street.

HINT: Once the written documents setting forth the various parties' positions, defenses, and allegations are made, the parties are deemed "at issue."

Dan's SIDE STREET GARAGE

ASE Certified
Over 20 Years of Experience
American & Japanese Auto Repair

121 Buchanan St.
Chelsea

734-475-2278

Call a Professional.

Russ Armstrong
REALTOR®

Let me use my 14 years of experience to help you buy or sell your home.

Call 475-9533 or 741-5542

Washtenaw County's Leader in Real Estate Sales
<http://surovellrealtors.com>

EDWARD SUROVELL REALTORS

Come one, come all to THE KELLY MILLER

CIRCUS

Tickets are now on sale for the Circus Shows to be held on Monday, July 5 in Dexter!
(2 great shows: 2:00 PM & 5:30 PM)

TICKETS IN ADVANCE
Adults \$7
Child (under 12) \$5

Get your tickets TODAY at the following locations!

In Dexter: Busch's, Country Market, Elaine's Gallery, Generations Together, Creative Caring, Dexter Real Estate, Bishop Insurance, Huron Creek Party Store, Huron Camera and Real Estate One.
In Chelsea: Chelsea Office Supply

Don't miss it! **JULY 5, 1999**
The Dexter Chamber of Commerce
734-426-0887

Little Professor Book Center & Nature's Expressions

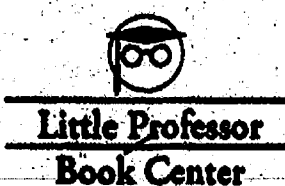

Now Open



With the Best of Books and the Best of Nature

- Mention this ad for 25% off books through July 5, 1999
- Locally owned and operated
- Thousands of books and magazines in stocks
- Graduation and Father's Day gifts, Summer Reading
- Dinosaur theme Children's Book section
- See our giant fossil Cave Bear skeleton and dinosaur and other fossils
- Plus stunning minerals, shells and other treasures of the earth



1250 S. Main, Chelsea • (734) 433-BOOK
Monday-Saturday 9 am-9 pm • Sunday 10 am-5 pm
<http://www.littleprofessor.com/chelsea>

Botsford dispenses wisdom to graduates

By Amelia Botsford
Commencement Speaker

Congratulations graduates! Take a look around at all the people in this gym who've come to see us graduate. All of these people are here to support us. So thank you teachers, thank you family, and thank you friends. This is a day for all of us to celebrate.

Someone said to me that graduating from high school is easy. That's just not true. Regardless of what others may say, it wasn't easy to get here. We have worked incredibly hard. Not just externally by achieving our grades, but internally by dealing with our changing feelings, and developing our thoughts, our goals, desires, hopes, and dreams.

And each of us has taken his or her own particular, individual path to get here — together.

We're all feeling different emotions right now. Some of us are very scared. Chelsea is the only world that most of us know. In the outside world, there are all kinds of uncertainties. From, "Can I find a place to fit in? Can I make a living?" To, "Is my college roommate going to steal my stuff?"

Others, however, are very excited to move on. I, like many, am feeling a combination of excitement and sadness. I'm really sad to be finished with high school. In a sense, it's an end to childhood. But of course it's also a beginning — and that's how I like to think of it. We're all excited to go to new places, meet new people, and experience new things.

And take that symbolic step into adulthood.

To help you take that step from high school to wherever you may be going, I want to share with you a few points of advice that I try to live by. Maybe these seem like "deep thoughts." But I really do believe them.

Let your loved ones know how you feel about them. There's no good reason not to share your true feelings. Let them know that they mean the world to you. Make time for

them.

Keep a positive, trusting, hopeful outlook on the world. It's easy to get callous and hostile when bad things happen. But it's really good to try to remain open, and share yourself with others, even when things get hard.

Take a chance and initiate. It can be great to be the one to solve a problem or create something new.

Helping others should be everyone's responsibility. Everyone deserves compassion. And it feels great to help people! One time when I worked at a camp, we led a group of women who'd had a hard time in life, and who'd never been out of the city. We helped them climb a huge steep sand dune and it was such a thrill to see their faces and the sense of accomplishment that they had when they reached the top.

People make mistakes. Forgive and accept others and yourself. Get up if you fall and move on.

Working hard is great, but it's vital to balance work with play, so always enjoy yourself, and enjoy life! I know that when I'm an old lady I'll still want to do stuff like trick-or-treating on Halloween! Or be some kind of extreme athlete like Mr. Brumfiel.

As well as all this, (saying "I love you," being positive, taking risks, helping others, accepting mistakes, and enjoying life), remember to keep learning ... about life — and about yourself.

A good graduation speech often includes a quote from a great leader, philosopher or writer from the past and mine is no exception. This classic piece of literature which I am going to read you was written by the great American poet Theodor Geisel — better known as Dr. Seuss.

It's called "Oh, the Places You'll Go!" (text omitted).

It really has been a true honor being part of the class of 1999. Hold on to all the memories.

And to all of us: Congratulations!

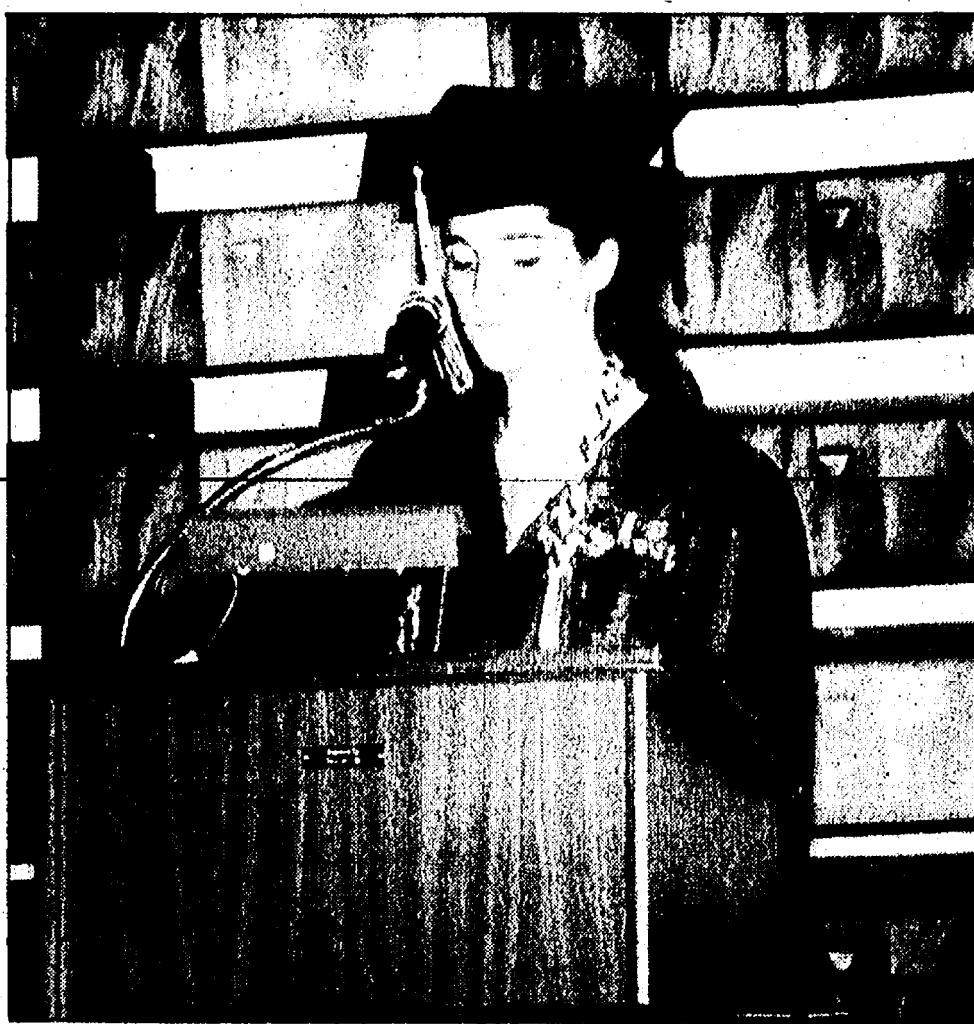

Amelia Botsford reminded her fellow students to trust other people and forgive mistakes in her address to the graduating class.

In Loving Memory of our Husband,
Dad & Grandpa

Roger Schrotenboer

Who passed away June 9, 1997

You shall remain in our memory forever

Save money with our multi-policy discount!

When you insure your car and home or mobile home with us, through Auto-Owners Insurance Company, we'll save you

money with their multi-policy

discount! Mature policyholders can

earn even greater savings. Contact

our agency today!

Auto-Owners Insurance
Life Home Car Business
The No Problem People®

Springer Agency Inc.

115 Park St., Chelsea • 475-8689

COOL SAVINGS

\$150⁰⁰ OFF

purchase of an air conditioner
(with this ad)



bryant

Heating & Cooling Systems
Since 1904

Puron.

Jetstream Inc.

517-592-4532 • 888-693-2014

exp. 6/30/99

Parent books at library

Chelsea District Library has added to a growing collection of materials that can assist parents and families.

In the Parenting Resource Center (PRC), located in the children's room, new books include "Questions Children Ask and How to Answer Them," by Dr. Miriam Stoppard; "How to Talk So Kids Will Learn," by Adele Faber and Elaine Mazlish; "The Michigan Self-Help Group Directory"; "Chelsea Community Organizations and Resources" (recently updated); "Get CyberSavvy: A Family Guide — The Direct Marketing Association Guide to Parenting Skills for the Digital Age"; and "Online Basics, Behavior and Privacy."

Also new in the resource center is the public television series videotape, "The Parenting Puzzle—The Middle Years."

New non-fiction in the general collection includes "Real Boys—Rescuing Our Sons from the Myths of Boyhood," by William Pollack, Ph.D.; "Living Away Dads — Staying A Part of Your Children's Lives When They Aren't a Part of Your Home," by William C. Klatka; and "The Step-Parent's Survival Guide — Positive Advice for Achieving a Successful Step-Family," by Hilary Boyd.

For inspiration and fun, the newest Up With People! Show titled "Roads," from the international music group, is located in the CD collection.

ESTATE PLAN UP TO DATE? LIVING TRUST OR WILL?



Attorney Susan E. Zale offers her experience in drafting complete estate plans to avoid probate, and save taxes.

CALL
Law Offices of Susan E. Zale, P.C.
114 N. Main St. • Suite 10 • Chelsea, MI
(734) 475-5777

• Receive Free Booklet entitled "The Living Trust, Your Practical Guide to Estate Planning"

• Request Videotapes, "Protecting Assets Through Estate Planning" or "Preserving and Transferring the Family Farm or Business"

• We can also assist you in any real estate transactions.

Don't Leave Dad "Fit to be Tied" This Father's Day!



Finding an original Father's Day present CAN be a pain in the neck. But it doesn't have to be! Give a gift certificate and let him choose.

The Old Man. He's hard to agree with sometimes, but he's always given you his love, and you want him to know you care. This year, drop the neckwear and show him you care with a gift from Nicola's Books. We have books to please every Dad, from sports to suspense, fishing to finance, grilling to golf. Not to mention unique cards, photo albums and bookmarks. Happy Father's Day, and remember, Nicola's Books!

Nicola's Books
An Independently Owned & Operated Little Professor Book Company

(734) 662-4110
Westgate
Ann Arbor
Mon-Sat 9 am - 9 pm
Sun 9 am - 8 pm

HOME LOANS THE WAY YOU WANT THEM.

Competitive Rates and Fast Turnaround

Whether you're looking to build, buy or refinance the home of your dreams, FCS Mortgage can provide you with more financing options than any other lender in the area. Our competitive rates and fast, friendly service have made us a leader in the industry for over 25 years.

**HOME SITE FINANCING • HOME MORTGAGES
HOME CONSTRUCTION LOANS • REFINANCING**

FCS Mortgage
The country living specialists.

Ann Arbor Office - (734) 769-2411
3645 Jackson Road • Ann Arbor, MI 48103
FCS Mortgage is a division of Farm Credit Services

Kathy Toth & Team

Excellence in Action

1-800-209-0056 Extension 8004

How To Buy Your First Home The Easy Way
Extension 5551

Find Out How Much Your
Home Is Worth On The Phone



We are a highly skilled team of professionals ready to help you with your real estate transaction...
You get all of us at no extra charge!

<http://www.mich.com/~realtor/>

Extension 2314

1688 SQ.FT. 4 bedroom 1.5 bath in Pinckney schools. Full brick fireplace, 22x12 kitchen, open living area, fenced yard and fenced dog area, move in and enjoy. \$134,000.

RE/MAX Community Associates • 2899 Oak Valley • Ann Arbor
Each Office Independently Owned and Operated

THERE IS AN ALTERNATIVE

We can revitalize unique buildings and promote progress without sacrificing Chelsea's exceptional character.

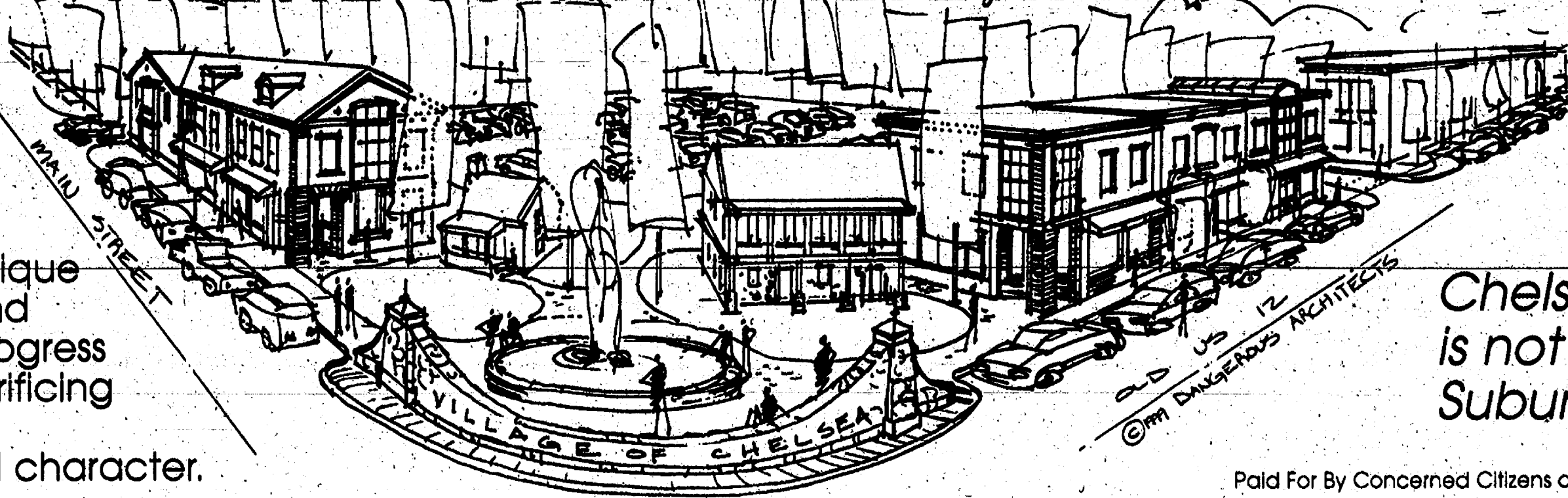

Chelsea is not Suburbia.

Paid For By Concerned Citizens of Chelsea



Pomp-a-plenty
Chelsea High School Concert Choir (above) led the crowd in the CHS alma mater Sunday at the 124th-annual graduation ceremony. At left, graduating seniors Amanda Tarantowski and Jon Herrst file in to the sounds of "Pomp and Circumstance."

GRADS

Continued from Page 1-A

tive attitude that they (displayed in their) approach their experience in Chelsea High School was unbeaten."

Graduating senior Amelia Botsford gave the first student address, reciting six lessons for her classmates. Her wisdom ranged from forgiving people to enjoying life. Botsford finished her speech with the words of Dr. Seuss, telling her fellow graduates that the simple words carried an important message of trying hard but accepting that mistakes are inevitable.

Botsford also said she shared her classmates' anxious anticipation of the future. But she said she is looking forward to the next stage of her life.

"I, like many, am feeling a combination of excitement and sadness," she said. "I'm really sad to be finished with high school. In a sense, it's an end to childhood."

"But of course it's also a beginning — and that's how I like to think of it. We're all excited to go to new places, meet new people, and experience new things."

Senior Isaac Robinovitz also told his classmates to go easy on themselves. He said success is too often pushed by parents and society, but individuals should do what makes them

happy.

Robinovitz challenged the seniors to take risks and expand their knowledge even if it meant failing. Quoting various philosophers and religious texts, he said helping others was better than cut-throat competition.

"I ask all of you as you go out into your lives next year, be it

to college, an apprenticeship or directly into the work force, to not always do all that it takes to be the best," he said. "Moreover, as you have children of your own, remember that there are valuable lessons taught in a pickup game of baseball, as well as in playing house, so let the children play."

WATER CONDITIONER RENTAL

ACT NOW!

First 10 new customers only.

30,000 grain unit
\$16.95 per month

Call between 9 a.m. - noon and ask for Jim Gonzales

Water Softener Hospital

731 W. Michigan Ave., Saline • 429-5070 • 800-224-2528
We service all makes and models. • Sales • Rental • Service
M-F 8:30 a.m.-5 p.m.; Sat. 8:30 a.m.-3 p.m.

ELECTION

Continued from Page 1-A

pared to 1,143 in the previous year.

In last year's election, voters returned incumbents Jane Diefing and Dayle Wright to the board, despite a last-minute challenge by John Kozma, who filed as a write-in candidate just three days before the election.

No other issues are on Monday's ballot.

Ask us about our out of town subscriptions

LET AFFORDABLE WINDOWS MAKE A BEAUTIFUL SUMMER

The most advanced, energy-saving technology in SOLID FUSION WELDED VINYL REPLACEMENT WINDOWS.

• **FREE** Low E Glass • **FREE** Double Locks • **FREE** Full Screens • **FREE** Aluminum Wrapped Exterior

- EASY TO CLEAN
- FREEDOM FROM MAINTENANCE & PAINTING
- LOWER COOLING & HEATING BILLS
- UV PROTECTION AGAINST FADING
- FAMILY OWNED AND OPERATED
- NO SUBCONTRACTOR LABOR
- NO MIDDLEMAN
- COMPLETE CLEANUP OF DEBRIS

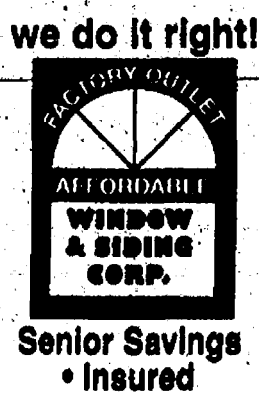

Senior Savings • Insured

CALL NOW

for your **FREE** estimate!

AFFORDABLE WINDOWS & SIDING CORP.

1-800-230-1616 • (734) 662-5551

3913 JACKSON RD., ANN ARBOR

SHOWROOM M-TH 9-5; F-SAT. 9-2

All specials good on first time visits only

BOOK

Continued from Page 1-A

business. Despite the projected consolidation, Fors said he expects the business to continue to grow.

"The reductions at BookCrafters have been primarily limited to changeover in management and corporate staff instead of shop floor employees," Fors said.

"Our plans right now are to consolidate the management teams and operations. Because of the limited duplication there is a lot of growth possibility. We're focused primarily on a growth model."

FARM FACTS

A special compost, a plastic mulch and beneficial microorganisms may be ingredients for the perfect recipe to protect tomorrow's strawberry fields from weeds and soil-borne disease. U.S. Department of Agriculture scientists are testing the strategy's potential as a replacement for some uses of methyl bromide, a chemical used by strawberry growers to fumigate their fields before planting. This chemical fumigant is being phased out in the U.S. because it is thought to deplete Earth's protective ozone layer. Scientists are testing the compost, which is enhanced with enzymes, organic acids and beneficial fungi, which may stimulate the plants' defenses against pathogens and help plants take up water and phosphorus from the soil.

ANN ARBOR FARMERS MARKET

A family tradition since 1900
Corner of Detroit St. & Fifth Ave.

BEDDING PLANTS	POTTED PLANTS
BAKED GOODS	HERBS
EGGS	ASPARAGUS
MAPLE SYRUP	JEWELRY CRAFTS
	SPRING VEGGIES

COME AND SATISFY YOUR CRAVING FOR FRESH, LOCALLY GROWN FRUITS AND VEGETABLES

SUMMER HOURS: 7AM-3PM
WED & SAT MAY-CHRISTMAS
ANN ARBOR ARTISAN MARKET
SUNDAYS: 11AM-4PM

A \$1,000,000 Gift for your Family

Now you can leave your family with a \$1,000,000 (or more) legacy... at a cost as little as a few hundred dollars a year. The new term policy from Farm Bureau Life Insurance Company of Michigan gives big protection at a low cost. Exclusively for Michigan families and businesses. Call today for details.

MAKING YOUR FUTURE MORE PREDICTABLE

FARM BUREAU INSURANCE
www.farmbureauinsurance-mi.com

50th Anniversary

To place your classified ads call **475-1371**

VeggieTown Values School

Visit VeggieTown!

A place where God's values matter. A place where kids from preschool through elementary-age learn to solve everyday problems God's way.

When it comes to learning God's truth in a whole new way...

There's no place like Veggie Town!

Join us June 21-25 from 9:00 am to noon

Chelsea Free Methodist Church
7665 Werkner Road, Chelsea, MI
For more information call 475-1391

Chelsea Baton Corps
Cordially invites the public to **Spring Recital '99**

Sunday
June 13, 1999
2:00 p.m.
old Chelsea
High School Gym

Admission is free!

LIFE IS BEAUTIFUL



June is National Cancer Survivors Month.

We salute the millions of people who are cancer survivors.

CELEBRATE WITH US!



McAuley Cancer Care Center



Palmer Ford Wins Award

Palmer Family Ford received a 1998 President's Award from the Ford Motor Company recently. The award is based on sales and service satisfaction as reported by the dealership's customers. The President's Award is Ford's most distinguished honor, awarded to less than 1 percent of dealers nationwide. Pictured are (from left) Scott Cremeans, sales manager; Marty Kopera, Ford Motor Company representative; Biff Weber, president Palmer Family Ford; Matt Villemure, service manager; and Randy Ellis, parts manager.



Woman's Club of Chelsea installed new officers at its annual luncheon held May 11.

Woman's Club names new officers

The Woman's Club of Chelsea closed this year's activities with its annual luncheon on May 11 at Reddeman Farms restaurant. There were 20 members present.

Officers for the 1999-2000 season were installed. Rosemary DeGroot conducted the ceremony. The officers are President Margaret Boehm, Vice President Myra Colvin, Treasurer Dorothy Greer and Parliamentarian Cheryl Schoenberg.

The 1999-2000 season will be the 69th year for the Woman's Club of Chelsea. McKune Library was started by the club in 1932 and has been the recipient of annual donations since then. The club has also donated to Faith In

Action, United Way, St. Louis School, Ann Arbor Hospice, Warm the Children and others.

Boehm gave gifts of appreciation to the officers and received a personal gift from the club for her leadership. Each member also received a potted

plant.

The annual marathon bridge awards dinner hosted by the club was held May 20 at Our Savior Lutheran Church.

The new activities and meetings will resume in September.



AAA Michigan
You can't do better than all A's.

For a fast quote on your auto and home insurance- call AAA Michigan.

Bill Stockwell
General Agent
7411 Dexter • Ann Arbor Rd. • P.O. Box 397, Dexter, MI 48130
Phone: 426-3516

Underwritten by Auto Club Insurance Association family of companies.

Branham For School Board

**Vote Monday
June 14**

at the "old" high school cafeteria

**Elect a person who listens
and a parent who cares**

**A vote for Rod Branham is a vote for
the children and a vote for change**

Paid for by the committee to elect Rod Branham for
School Board, P.O. Box 148, Chelsea, Michigan 48118

Bookstore to open Thursday

The Chelsea Little Professor Book Center and Nature's Expressions opened June 10 on south M-52. It offers thousands of book titles and a variety of minerals, fossils, shells, bugs, butterflies, and wood carvings from exotic places.

The owners are longtime Chelsea and Ann Arbor residents. They say they are eager to offer the greater Chelsea area a neighborhood book store that is welcoming and provides friendly service, while rivaling the big chains with a diverse in-store inventory and quick access to additional titles from their warehouse. Customers will also be able to order titles from the store's Web site.

In addition to the store's selection of books, customers will see a display that includes a 150,000-year-old Russian cave bear skeleton, 20-400 million-year-old fossils and gems.

As a Little Professor Book Center, the greater Chelsea area will have active, local owners who are backed by the strength of a national franchise.

"To have a successful business, you must have a good quality product," says co-owner Larry Woolams.

"And what is more important for education or enjoyment than books and natural treasures from the earth?"

"I have always loved books," says co-owner Doug Smith.

"Our book center will be responsive to our community's needs and interests. I feel that a bookstore is an excellent way to make a difference in a local community."

The Chelsea Little Professor Book Center is dedicated to working with the schools, local library, and arts community, to be a host for an array of programming that strengthens and builds upon this community's commitment to the humanities and the arts, according to the owners.

The book center will offer free gift-wrapping, telephone orders, special orders, mailing

service, gift certificates and a Bonus Book Club card. With the computer system the store will use, customers will have access to over a million books in print. Any book not stocked can be obtained quickly -- usually within a few days of the customer's order. The

children's section, decorated in a dinosaur theme, will be large, and stocked with new award winners and older classic titles.

Little Professor, the nation's fourth largest book seller, has been franchising stores since 1969.

AURA INN

On the Lake

11275 Pleasant Lake Road

Manchester, MI 48158

(734) 428-7993

★★★ New Summer Hours ★★★

Mondays 4-Midnight; Tues. thru Sun. 2-midnight

Sand Volleyball • Sundays at 4 p.m.

Starting June 11 • 6:00 p.m.

Fridays - WALLEYE DINNER

Saturdays - BBQ RIBS DINNER

Sundays - Rotisserie CHICKEN DINNER

Starting June 19 at 9 p.m.

KARAOKE JAM EVERY SATURDAY



Avila Summer camps

For Toddler, Preschool, and Kindergarten Age Students
11 Different Weekly Curriculum Themes, throughout the Summer
Adjustable combinations of days and weeks throughout the Summer

Camps for June 14, 1999 through August 27, 1999

CALL (734) 475-0760

For more information

For Fall 1999

Openings in our Toddler, Preschool
Kindergarten and After School Programs

Avila Child Care Center, Inc.

13920 E. Old US 12

(734) 475-0760

1 • 9 • 9 • 9
AIR MICHIGAN
WAYNE • COUNTY • AIR • SHOW

Presented by:



featuring
**The U.S. Navy
Blue Angels**
and The NAVplus Challenge Series

**WILLOW RUN AIRPORT
JUNE 26 & 27, 1999**

Edward H. McNamara, Wayne County Executive

Web Site: www.thethrillzone.com/airmichigan.htm

**Win a family four pack of tickets to the show by sending in a
post card or completing the entry form below, mail to: Air Show
Ticket Giveaway - c/o Heritage Newspapers, One Heritage Place,
Suite 100, Southgate, MI 48195**

AIR SHOW TICKET GIVEAWAY

Name _____

Address _____

City, State, Zip _____

Telephone # _____

All entries must be received by June 18th.
Winners will be selected at random and notified
by Heritage Newspapers. No phone calls please.

No purchase necessary. Official entry forms are
available within Heritage Newspapers
Publications. Heritage Newspapers and
AirMichigan employees and families are not
eligible to win. Enter as often as you wish, but
you may only win once



Children's cooperative Preschool

Thanks you for your generous donations and support of
our 1999 Raffle held May 21, 1999
Special Thanks to Dave Prohaska for being our Ticket Puller



Accent on Travel
Ann Arbor News
Bronze Villa
Busy Bee Children's Shoppe
Chart Hits Super Video
Chelsea Cleaners
Chelsea Lanes
Chelsea Lumber
Chelsea Milling
Chelsea Motorcycle Supply
Chelsea Office Supply
Chelsea Pharmacy
Chelsea Print & Graphics
Chelsea Standard
Chelsea State Bank
Chelsea Woodworks
Cleary's Pub
Cole Funeral Chapel
Common Grill
Cottage Inn Pizza

Dayspring Gifts
Farmer's Supply
GCO Carpet and Color Tile Outlet
Gigi's Flowers & Gifts
Gina's Cafe
H & R Block of Chelsea
Hatch Stamping
Heydlauff's Appliances &
Electronics
Homesick Cafe
Huron Camera & Video
Huron River Area Credit Union
Key Bank
Kid Kingdom
Lane Animal Hospital
Little Caesar's Pizza Treat
Longworth Plating
Maya Place
McDonald's
Mike's Deli

Muskegon County Convention &
Visitors Bureau
Oz's Music Environment
Pamida
Pierce's Pastries Plus
Polly's
Purple Rose Theatre Co.
Side Street Garage
South House Bed & Breakfast
State Farm Insurance
Subway of Chelsea
Thompson's Pizza
Timeless Garden
Uptown Antiques
Victory Lane
Vogel's & Foster's
Weber's Inn
Winans Jewelers
Zou Zou's Cafe

**Give Us
a ring to
place a
Classified
Ad
475-1371**

LET US REVIVE AND RESTORE YOUR DECK!

We can get your deck ready for
summer fun! We'll get rid of the
gray, weathered look and bring
back the honey-tone beauty of nat-
ural wood. And we'll protect the
wood from warping, splintering,
cracking and discoloring.



Let us restore your deck's nat-
ural beauty and protect it from
mildew, moisture, and sun-dam-
age. We use **Wolman® Wood
Care Products**, the best wood
cleaners/restorers and water
repellents available.

CALL NOW!
Washtenaw Power Washing
Chelsea (734) 433-1111

COMMUNITY CALENDAR

CHELSEA

Thursday, June 10

Lyndon Township Planning Commission meets at the township hall, 7:30 p.m.

Alzheimer's Assoc. Family Caregiver Support Group meets in the Crippen building at Chelsea Retirement Community, 7-8:30 p.m. Info., (734) 741-8200.

Waterloo Natural History Association, 17030 Bush Road, presents "Rockhound Basics" at 10 a.m. This 120-minute free visit to a local gravel pit will be conducted by DNR Geologist Larry Bean. Advance reservations required and group size is limited to 35. "Concert in the Park" at 7 p.m. Bring your chairs or blankets to the grassy hill between the day-use parking lot and the beach house for an evening of live music.

The Manchester Brass Band will be performing a pleasant variety of music. Christina Huhman will be master of ceremonies in the day-use area at Portage Lake. Rain location: Portage Lake Picnic Shelter. Info., (734) 475-3170.

Monday, June 14

Chelsea Area Garden Club meets at the First United Methodist Church, 12:30-2:30 p.m. Info., 475-1240 or 475-2424.

Chelsea Kiwanis Club meets at Chelsea Community Hospital, 6:15 p.m.

Chelsea School Board meets in the board room, 7:30 p.m.

Tuesday, June 15

Rotary Club meets at the Common Grill, 12:10 p.m.

Lions Club meets at Chelsea Community Hospital, 6:45 p.m.

Chelsea District Library Board meeting at Faith in Action, 7:30 p.m.

Chelsea Village Planning Commission meets at Sylvan Township Hall, 7:30 p.m.

Lima Township Planning Commission meeting at Lima Township Hall, 7:30 p.m.

Wednesday, June 16

Chelsea Zoning Board of Appeals meets at Sylvan Township Hall, 5 p.m.

Chelsea Athletic Boosters membership meeting at Chelsea High School media center, 7:30 p.m.

New Beginnings, a grief-support group for people experiencing the loss of a loved one. Offered as a community service by the Chelsea Retirement Community, meetings are in the Crippen building, 7:30 to 8:30 p.m. Info., Kearney Kirkby, (734) 475-2868.

Thursday, June 17

Chelsea Area Chamber of Commerce Board of Directors meets in the Chelsea Community Hospital private dining room at noon. Info., Sue Starkey (734) 475-1145.

Downtown Development Authority Board of Directors meeting in the Chelsea Village Council chambers. The public is welcome to attend, 8 a.m.

Waterloo Natural History Association, presents "Concert in the Park" at 7 p.m., at Portage Lake. Bring your chairs or blankets to the grassy hill between the day-use parking lot and the beach house for an evening of live music. The Napoleon-Lions Club Community Band will be performing a pleasant variety of musical selections. Christina Huhman will be master of ceremonies in the day-use area at Portage Lake. Rain location: Portage Lake Picnic Shelter. Info., (734) 475-3170.

Saturday, June 19

Breathers Club will meet at the Chelsea Community Hospital dining room, 11 a.m.

Waterloo Natural History Association, 17030 Bush Road, presents "What To Pack?" at 2 p.m. Spend the afternoon learning what to take, how to pack it and how to avoid bear trouble once you are

on the trail. Clothing, footwear, food and equipment will be examined and discussed. This 120-minute beginner program is presented by park interpreter Lisa Gamero, and is free. Info., (734) 475-3170.

Monday, June 21

Chelsea Kiwanis Club meets at Chelsea Community Hospital, 6:15 p.m.

Waterloo Area Historical Society Board of Directors meets at the Waterloo Farm Museum, 7 p.m. Info., (734) 498-3395-evenings.

Chelsea Area Players Board meeting at South Meadows Elementary in the teachers lounge, 7:30 p.m. Info., (734) 475-2629.

Chelsea Recreation Council meets at the old village offices, second floor, 7:30 p.m.

Chelsea Village Planning Commission meets at Sylvan Township Hall, 7:30 p.m.

Tuesday, June 22

Rotary Club meets at the Common Grill, 12:10 p.m.

Chelsea Village Council meets at Sylvan Township Hall, 7:30 p.m.

Wednesday, June 23

Fraternal Order of Eagles, Ladies Auxiliary No. 2154 meet at 7530 Jackson Rd., 7:30 p.m.

DEXTER

Thursday, June 10

Dexter Rotary Club meets at Cousins Heritage Inn, 7:30 a.m. Geoff Baker will be the speaker.

Village of Dexter Downtown Development Authority meets the second Thursday of each month at 7:30 p.m. at National City Bank.

Monday, June 14

Reproductive Health Advisory Committee for Dexter schools meets at Wylie Middle School media room, 7 p.m.

Harmony Rebekah Lodge 460 meets at the Masonic Temple, 7:30 p.m.

Webster Township Historical Society meeting, 7:30 p.m. Info., 426-2473.

Dexter Village Council meets at National City Bank, 8 p.m.

Tuesday, June 15

Kiwanis Club of Dexter meets at Cousins Heritage Inn, 6:30 p.m.

Dexter Garden Club meets at Dexter Historical Area Museum, 7:30 p.m. Info., Lori Arbour, 426-2372.

Dexter Township Board meets at Dexter Township Hall, 7:30 p.m.

Lima Township Planning Commission meeting at Lima Township Hall, 7:30 p.m.

Webster Township Board meeting at 7:30 p.m.

New Beginnings, a support group dealing with death and divorce, meets Tuesdays at St. James Episcopal Church, Dexter, at 5:30 p.m. Call Faye Wisely, (734) 426-8931 or the church, (734) 426-8247 for information.

The Scio Township Board meets at the Scio Township Hall, 8 p.m.

Wednesday, June 16

Dexter Heritage Guild meets at the Dexter Area Museum, 1 p.m. The public is welcome.

American Legion Auxiliary Unit No. 557 meets at the American Legion Home, 8 p.m.

Webster Township Planning Commission meeting at Webster Township Hall, 8 p.m.

5th Annual Women's Championship, flighted by handicap, will be held at the golf course of Hudson Mills Metropark. Each entrant must have an established handicap. Entry fee plus greens fees per player required. Applications due at starters desk by Thursday, June 10. Info., Paul Gilson, (734) 426-0466.

Thursday, June 17

Dexter Rotary Club meets at Cousins Heritage Inn, 7:30 a.m. Susannah Keith, owner of the Susannah Keith Gallery, will be the speaker.

Monday, June 21

Dexter Community Schools Board of Education meets at the Copeland building, 8 p.m.

Tuesday, June 22

Dexter Village Parks Commission meets at National City Bank, 7 p.m.

New Beginnings, a support group dealing with death and divorce, meets Tuesdays at St. James Episcopal Church, Dexter, at 5:30 p.m. Call Faye Wisely, (734) 426-8931 or the church, (734) 426-8247 for information.

Dexter Township Planning Commission meets on the first and fourth Tuesday of each month in the Dexter Township Hall at 7:30 p.m.

MISCELLANEOUS

Alcoholics Anonymous meets at St. Joseph Parish Hall in Dexter Tuesdays at 8 p.m. and Thursdays at 7:30 p.m.

Alzheimer's Association has many support and group meetings each month for family members of Alzheimer's patients. For more information call the South Central Michigan Chapter at (734) 741-8200 or 800-337-3827.

or 800-337-3827.

Alzheimer's Assoc. Family Caregiver Support Group meets the second Thursday each month in the Crippen building at Chelsea Retirement Community, 7-8:30 p.m. Info., (734) 741-8200.

American Red Cross of Washtenaw County is seeking volunteers to assist with its annual fund-raiser, **Swim-A-Cross**. Have fun and gain experience with event coordination while raising money to support local water safety and health education. Those interested should contact Joan Miller at (734) 971-5300, ext. 215.

Arbor Hospice offers various programs for dealing with terminally ill family members, as well as coping with death. Groups meet at the Arbor Hospice Residence, 2366 Oak Valley Drive, Ann Arbor. For more information on specific groups and meeting dates and times, call Debbie Skotak or Pat Bauer, (734) 662-5999.

Chelsea Senior Nutrition Program at the Senior Center. To reserve lunch, call Arlene Larson a day ahead at (734) 475-0160.

Chelsea Together. For more information, call weekdays (734) 475-4030, 8 a.m.-5 p.m., or (734) 475-5935, 5 p.m.-9 p.m.

Dexter-Chelsea Right To Life meets the third Monday each month at 7 p.m., in the Mary Room at St. Joseph Catholic Church, 3540 Dover St., Dexter. Info., Anne Young, (734) 426-5010.

Dexter Family Service, contact Pat Burnett, (734) 449-2149; Marian Burgett, (734) 426-2196; Shawn Detling, (734) 426-4343; or Judy Wheeler, (734) 426-2160.

Dexter Senior Nutrition Program delivers meals M-F to elderly homebound. Serves lunch M-F at Dexter Senior Center, Copeland building. To reserve a lunch, call 24 hrs. ahead, Cindy White, (734) 426-5397.

Domestic Violence Project Safe House Support Group meets every Monday at Chelsea Community Hospital, Behavioral Health Services building, 6:30-8 p.m. Info., (734) 426-0369.

Yvonne's CONSIGNMENTS

"RESALE SHOPPE"

NOW ACCEPTING

Spring Items

Women's, Children's & Men's wear, 50/50 SPLIT-NO FEES

Summer Items Arriving Daily
Tuesday-Friday 10-6
Saturday 10-4
8089 Main St.
Dexter
(734) 426-6992

Domestic Violence Project Safe House presents its Brown Bag Seminar series. Meetings take place the second Tuesday of each month, noon to 2 p.m., at 4100 Clark Road, Ann Arbor, noon - 2 p.m. Info., (734) 973-0242, ext. 203.

FEMALE (Formerly Employed Mothers At the Leading Edge), a non-profit support and advocacy group for women who have interrupted their full-time careers to care for their children at home, meets the first and third Thursday of each month at St. Clare's Temple Beth Emeth, 2309 Packard Road, Ann Arbor, 7 p.m. The June 3 meeting will feature a guest speaker leading a discussion entitled, "Who Am I Now That I'm At Home? Refuting the At-Home Myth and Creating Identity." Info., Lisa, (734) 763-8714.

Faith in Action House Community Center, open daily. Provides various free services to those in

need. Services include food, clothing, financial help, advocacy and many other forms of assistance. Need friendly help? Call from 9 a.m. to 4 p.m., (734) 475-3305.

HIV/AIDS Resource Center offering free testing services in Lenawee, Livingston, Jackson and Washtenaw counties. For location and times call (734) 572-9355.

Home Meal Service, Chelsea. Meals served daily to elderly or disabled. Cost per meal, \$3.25 with milk, \$3 without milk, for those able to pay. Interested parties call Mary at (734) 475-9494 or Faith in Action at (734) 475-3305.

Huron Valley Mothers of Multiples meets the third Monday of each month at 7 p.m. Info., Susan Allen, (734) 971-3569.

La Leche League of Western Washtenaw County will meet on June 22, 10 a.m., at the First Con-

See CALENDAR - Page 8-A

SHOW YOUR COLORS

Since 1920

On FLAG DAY, June 14th

AWNING CO. Custom Flags on Order
617 S. Ashley • Ann Arbor • 734-665-9126

TREES WANTED!

LARGE PINE AND SPRUCE TREES, 15-25'
SHADE AND ORNAMENTALS - 6" TO 10" Trunk Caliper,
10 Tree Minimum. Must Be Nice, Full & Accessible.

(248) 349-8555

10% Off Chinese Tonite

Expires 6-17-99

Also join our VIP Free Lunch Program. Buy 12 lunches, get the thirteenth FREE. Good for Dine-In or Take-Out. Ask for a VIP card at your next visit.

Dine-In or Take-Out Dinner Menu Only
Not valid with any other offer or towards appetizers or soups.
One coupon per party per visit.

475-3797

1127 S. Main St. • Chelsea
Mon.-Thurs. 11-10, Fri & Sat. 11-10:30, Sun. 11:30-9

ROBERTS

PAINT & BODY INC.

Congratulations to

ROGER STORM (from Chelsea)

Winner of May's Customer Appreciation Drawing

COMPLETE PROFESSIONAL INTERIOR/EXTERIOR DETAILING

610 East Industrial • Chelsea • 475-1149

A-1 TREE, Inc.

Tree Transplanting & Sales

- Variety of Spruce, Pines & Shade Trees
- 6'-15' Tall U-Pick (Dexter)
- Storm Damage Clean Up
- Tree & Shrub Removal & Trimming
- Stump Removal
- Lot Clearing
- Insured

(734) 426-8809

PIERCE'S PASTRIES PLUS

Every Saturday
from 10:30 - 12:30
This week's featured artist:

Charlie
Monterey
Folk Singer/
Songwriter



MORNINGS • MOCHAS • MELODIES

NOW AVAILABLE

Whole Bean Coffee's

- Organic
- Flavored
- Kona Blend
- Many Others

Brewing
6 Coffee's Daily!

103 W. Middle St. • Downtown Chelsea 475-6081

ALF: 5:30AM - 2PM • SAT: 6AM - 2PM • SUN: 7AM - 1PM

Congratulations!

Krysten Schwarze &
Kelly Jo Milliken
DMA Baton State Champs!
Congrats Kelly Jo on
qualifying for
Jr. Olympics
Love from your families



Chelsea Market

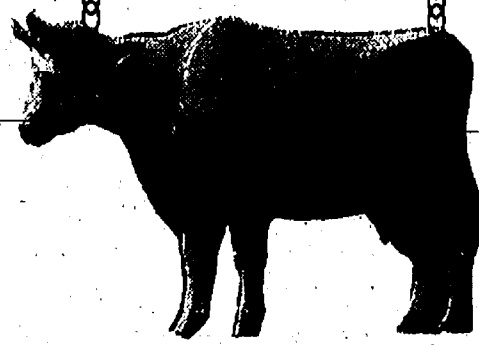

Large Selection of Groceries & Specialty Items

Fresh Seafood

Full Line of Meats • Fresh Produce
Beer • Wine • Liquor • Whole Coffee Beans • Fresh Deli

Special Orders • Gift Baskets

Country Dairy Milk - Milk from cows
NOT TREATED with BST "A Fresh Choice"
Weekly Produce Specials



Blueberries
\$1.99 pint

We now have Baker's Dozen donuts delivered fresh-7 days a week

Deli:	
Smoked Honey Cured Ham	\$3 ⁹⁹ lb.
Meat:	
Alexander & Hornung Hot Dogs	\$2 ⁹⁹ lb.
Seafood:	
Canadian Lake Yellow Perch	\$8 ⁹⁹ lb.
Dairy:	
Baker's Dozen Ice Cream	2/\$5 ⁰⁰

Prices good from June 10 thru June 16 • Quantities May be Limited • While Supplies Last

Open 7 Days

M-S. 8-6 • Sun. 10-6 • 125 S. Main • Phone: (734) 475-7600

Robinovitz tells class helping others better than greed

By Isaac Robinovitz
Commencement Speaker

Ladies and gentlemen of the class of '99. If I could offer you only one tip for the future, sunscreen would be it. The long term benefits of...

Ladies and Gentlemen of the class of nineteen-hundred and ninety-nine, we are the last class to graduate from the second millennia of the Common Era. We are also the first class to graduate from the new and improved Chelsea High School. Therefore, in one day alone, we are both a first and a last. This is unusual. This is incredibly unusual. This means that on one afternoon, in one graduation ceremony, we have finished at both ends of the spectrum. Most often in our lives we do not finish at one of the extremes, for there is only one class, one team, one duo, or one individual that can finish first. The same goes for last place. Therefore throughout our lives, we will not always be the best, but we will not always be the worst, either.

The Talmud calls it Cal-de-varim B'mite-nut, or "All things in moderation." Socrates called it his "Golden Mean." The Chinese call it Yin and Yang. It was central to the Navajo beliefs of order in the universe. What ever your beliefs, whatever your philosophies, whatever you want to call it, I'll say it's the middle ground.

This is a life philosophy, and throughout my speech today, I intend to look at these words to live by, and tell you all what I think of them.

There has unfortunately been a push in recent years for our children to take very aggressive, "win-at-all-costs" attitudes towards their activities. Chelsea is, in all seriousness, a very upper-middle-class, white Protestant town. There is very little to set its inhabitants apart, except "excellence."

Every one will know the best pitcher in their grade, the best singer, and the best student. Therefore, for a little notice, the child's parent will push them on to bigger and better things. Why play with your friends this summer, Jimmy, when you can be attending a summer camp for the spelling gifted in up-state Arkansas for seven weeks?

Why play a pickup game of football with your friends, when you can go to Texas A&M's FIRST string quarterback camp. Then on to math at MSU so you can make it into AP Calc your senior year of high school. What do you mean you are only in first grade? We have to stop letting our cut-throat views of life interfere with a child's development. Ever heard of letting kids just be kids?

Ergo, I ask all of you as you

go out into your lives next year, be it to college, an apprenticeship or directly into the workforce, to not always do all that it takes to be the best. For there are many that are trampled along the way. Moreover, as you have children of your own, remember that there are valuable lessons taught in a pickup game of baseball, as well as in playing house, so let the children play.

Now, let us take this cut throat view of life into the classroom, where parents are more concerned with their kids' grades, than what they are learning. I am by no means saying that I believe that grades are unimportant, far from it. I believe that until there is a method of making kids read Gelding's "Lord of the Flies" for the intellectual challenge and fun of it, there is no better way to reinforce the learning process. Yet Albert Einstein had it down cold when he said, "All things are relative." Be him talking about Newtonian mechanics, or freshman lit test scores, he was right.

An unfortunate consequence of this drive to get better grades may be that it drives kids away from challenging classes with challenging teachers. (Psychology cough). This disrupts the notion of Yin and Yang, and of balance that I have mentioned earlier in this speech. The student that is afraid to take a class for it might upset their perfect 4.0 is one that will never enjoy the benefits of expanding their horizons and learning more than he/she ever wanted to know about Ericson's eight developmental conflicts or the difference between a fugue and a chorale, (that's music, not biology).

Two of the friends that I respect the most, took one year of physics, and one semester of AP physics, merely because they wanted to, for they were going into fields not related to physics. Their grades were not the highest in the class, but by no means the lowest either, and they have corrected me on the homework, or in Saline, on several occasions. I have nothing but the utmost respect for these two, and no one on Broadway or the White House will have as good an understanding of kinematic equations.

The other effect being that students will not take the lit class with the teacher that gives out T-shirts for getting A's, because of its rarity. And will instead take a class where their grade may be better, but they may learn a little less about life in general, not to mention Tom Sawyer.

So I challenge you to take the ballet class next year — I will be (you can picture me in a tutu, no?) — and sign up for intramural rugby, theater,

and/or student government. Take a risk and see an opera, a football game, or go bird watching. These may all be acquired tastes, but they will make you a better person for it.

There is a habit in our society to always give 110 percent to every little thing we do, and if we are not doing this, all the time, then we are doing something wrong. There is the feeling that we must strive toward excellence in everything that we do and that we must always be the best.

And that's right. But as I have previously mentioned, there can only be one on top. Does this present a paradox? To answer this question we must consider what it is to be the best. The Webster's Unabridged Universal Dictionary defines it as: the superlative of good or well; surpassing of all others. Can we always aim to be the best at all we do? Yes we can. I can decide today that I will be the best male fashion model in all of Milan and Paris. But it ain't gonna happen. Try as I might, those dudes on the billboards in Times Square got me beat. Therefore, if we always aim to be "surpassing of all others" in all that we do, we will often be disappointed.

However, if we skim down to definition five, we find that the dictionary tells us, "the most one can do; his/her utmost." This I define as giving your best, not being the best. When you give your best, you will often be surprised at how well you can do. Additionally, the bar can always be set a little higher for your personal best. You should always give your personal best on things

that are important to you or others, and you should always try to beat yourself by beating your personal best. So, do your best in all that you do.

Now best may also be interpreted in other ways. For example, the "best" car company may be the company that builds the safest, most durable, and best-crafted car on the market, or it may be the car company that makes the most profit per car sold. The difference is that the first company is bettering its situation and the situation of others by providing them with a quality product. Whereas the second is benefiting itself at the expense of others. The second is a very selfish and me-first attitude, unfortunately the view that it is the "best for me, forget you." It is a result of the cutthroat attitude that too many have today.

An excellent example of the "good" company is Ben and Jerry's Ice Creams. This company sends a portion of its profits to various causes and buys its ingredients from sources such as a welfare-to-work bakery in Boston. Jiffy Mixes in Chelsea also sells a quality product for a small amount of money, and treats its workers well, so I hear. Yet they are still in business, and keeping the bills paid, with a positive and helpful attitude and they shun the national advertising of many of their competitors.

Therefore, the best, or more often better, person will be the one who helps others while helping him/herself, or helping himself by helping others. It is this notion of balance between deeds and wisdom and knowledge that led the Talmudic scholar Rabbi

Hanina ben Dosa to say: "Of him whose deeds are greater than his wisdom, the wisdom endures; but to what shall we liken he whose wisdom is more abundant than his deeds? He is like a tree with many leaves and few roots, and the wind comes and uproots it."

Knowledge is good, but helping others is better. Go out from this ceremony and help someone. Teach them something you know. Explain a perplexing mystery of life, or just be a good listener to someone who needs it.

Finally, to bring all of this speech together, intertwined with in this Golden Mean is not the message of mediocrity, but the message of balance. Balance between personal gain and helping others. Between wisdom and deeds, and between your goals and reality. Some of us have restrictions placed upon us. Be them physical, mental, or social. We must accept what we are today, and be happy with what we find, or at the very least do something to make us happy with ourselves, before we can make ourselves better.

Mathew Green, in "The Sa-

cred Sky of the Navajo And Pueblo" notes the emphasis on maintaining harmony that dominates Navajo cosmology. The Navajo perceive the universe as an all-inclusive body in which everything has its own beneficial purpose and contributes to the overall harmony of the whole. Maintenance of order is critical if the cosmos and nature are to remain in a healthy state, and it is each individual's responsibility to contribute to the order of the universe by living his or her life correctly.

Therefore I urge all of you to in the near future, today, tomorrow, or this week, to look at your life, and see what is missing from it and see if you are happy with it, and then go out and strive to create a balance in your life, and make yourself happy with yourself.

In closing, to quote the great Buz Lurhman:

"Sometimes you're ahead, sometimes you're behind, but in the end, the race is only with yourself."

So make your race, your journey, your life the best that it can be for you and for others, and enjoy the ride.

I salute you, the class of '99.

WESTARBOR ANIMAL HOSPITAL

6011 Jackson Road, Ann Arbor, MI

(1/2-mile east of Baker Rd.)

(734) 769-5391

AAHA!

Dr. Jeff LaHuis, D.V.M.

Occasionally you will see the letters "AAHA" on the signs or on the doors of veterinary clinics. What does AAHA mean? The letters refer to the American Animal Hospital Association. AAHA fosters professionalism and excellence in all phases of hospital operations such as:

- Surgery performed in a separate room to prevent infections
- Modern and safe anesthesia and monitoring techniques
- Extensive diagnostic lab

capabilities. Patronizing an AAHA member hospital ensures that you will receive a high standard of care. For those with Internet access you can check out the AAHA website at www.healthypet.com. Here you can find information in many animal related categories and also obtain listings of area member hospitals. If you have any questions, please call Westarbor Animal Hospital at (734) 769-5391.

Dependable Propane Service...



...It's a Warm Feeling

Pennington GAS SERVICE

13400 M-52 • STOCKBRIDGE • (517) 851-7577 • (800) 274-5599

Business Barometer

Influencing Your Daily Finances as of 6-4-99.

\$ S&P 5001299
\$ WSJ Prime7.75%
\$1 Year T-Bill5.03%
\$30 Year Bond5.93%
\$U.S./Canadian Exchange ...0.677

MONEY SOURCE
Financial Services, Inc.

Personalized Mortgages,
Loans and Investments

Contact Jeff Wood

108 E. Michigan Ave., Saline
(734) 944-9700
www.msfs.com

Registered Representative Sigma Financial Corp. Member

Have you taken advantage of tax-free growth yet?

WHY NOT SET UP A ROTH IRA?

Call Jeff Wood at Money Source Financial Services about setting up a Roth IRA or Roth IRA rollover.

To Take Advantage Of This Opportunity
Call Jeff Wood at Money Source 944-9700

Local man attends academy

Justin P. Nadolny of Chelsea, has been selected to attend the weeklong Michigan Freedom Academy held at the Alpena Combat Readiness Training Center, Air National Guard Base near Alpena, July 4-10.

Nadolny, 17, the son of Andrew and Joyce Nadolny, will be a senior this fall at Chelsea High School.

The Michigan Freedom Academy is an annual gathering of nearly 150 future leaders discussing and learning more about freedom. The Freedom Academy is sponsored by the Michigan Freedom Foundation, a group of business and military leaders interested in exposing high-school-age students to the obligation and responsibilities inherent in a free and democratic society.

The academy's objectives are to promote a sense of patriotism; further the desire to lead; enhance one's appreciation for freedom; and, provide a better understanding of a citizen's civic responsibility.

Speakers for the academy this year are expected to include high-ranking political, business and religious leaders, a college president, and members of an anti-drug activities program. During the week these speakers, staff and counselors will give delegates new ideas on how they can work to maintain and protect the freedoms they inherited as citizens of the United States.

The Michigan Freedom Academy has been used as a model for similar freedom academies in other states. Attendance is limited to ap-

proximately 150 high school students who will have just completed their junior year, have at least a 3.0 grade point average and are active in student leadership and extracurricular activities. Many attendees are students seeking nominations to one of the five military service academies.

WHAT WE KNOW ABOUT WOMEN'S HEALTH COULD FILL A BOOK.

WHAT WE NEED TO FILL IS A LIBRARY.

The University of Michigan Health System is dedicated to solving women's health issues. And you can help. By volunteering for our Women's Health Registry, you give us the opportunity to learn about all kinds of women's health issues. Whether it's filling out surveys or volunteering for research, you'll be helping to improve health care for all women. For more information about the University of Michigan Women's Health Registry, please call 1-888-833-7577 or visit us at www.med.umich.edu/whrc

Women's Health Program

University of Michigan Health System

ENGAGEMENTS



ENGAGED: Teresa M. Bennett, daughter of Vaughn Bennett of Jackson and Beverly Bennett of Dexter, and Christopher D. Jones, son of Harold and Cathy Jones of Swartz Creek, have announced a June 12 wedding date. The future bride is a 1993 graduate of Dexter High School and was its homecoming queen that year. She is a 1997 graduate of Central Michigan University and is an account representative for Technical Engineering Consultants in Grand Blanc. The future bridegroom is a 1991 graduate of Durand High School and a 1997 graduate of CMU. He is an engineer for Daimler-Chrysler.



ENGAGED: Connie Lynn Bannick, daughter of Ken and Prudy Bannick of Bay City, and Mark Eugene Kemner, son of Ray and Patsy Kemner of Chelsea, have announced an Aug. 14 wedding. The future bride is a graduate of Michigan State University. The future bridegroom is a graduate of Northern Michigan University.



ENGAGED: J. Robin Harris, daughter of Headley and Wilhelmina Harris of Lapeer, and Victor Charles Szabo, son of Michael Szabo of Kansas City, Mo. and Susan Szabo of Dexter, have announced an Aug. 21 wedding. The future bride is a 1995 graduate of the University of Michigan and is nearing completion of a doctorate degree from the University of Houston. The future bridegroom is a 1995 graduate of Western Michigan University and is a senior accountant for CMS Oil and Gas in Houston.

Bridge marathon concludes

The women's bridge marathon for the Chelsea Community Hospital concluded its year with dessert, coffee, and prizes on Wednesday, May 26. The hospital provided the prizes and refreshments, which were served in the Woodlands Room. Fran Runciman and Isabel Eisele were the winners for the season and were awarded gift certificates to the Arbor Nook gift shop. Twelve teams competed this year. Bridge players who would like to join this group should call Daphne Hodder at 475-7238. The group plays bridge from September through May.

Your hands may be telling you something.

Any sign of muscle weakness could mean neuro-muscular disease. Call our toll-free. It's toll-free.

THE VOICE OF HOPE

1-800-572-1717

MDA
Muscular Dystrophy Association

CALENDAR

Continued from Page 8-A

gregational Church of Chelsea, 121 E. Middle St. Expectant mothers who wish to learn about breastfeeding, and currently breastfeeding mothers are invited to attend. Babies welcome. Info., Dena (734) 475-2094. www.hvcn.org/info/111/

Immunizations through Washtenaw County Public Health, the Multi-Service Center in Ann Arbor. Info., (734) 484-7219.

Overeaters Anonymous meets Mondays at First United Methodist Church, Chelsea, 7:30 p.m. Info., (734) 475-4264.

Parent to Parent Program in-home, friendly, visiting support system for families with children. Call (734) 475-3305.

Parents Without Partners, support group for single parents. Youth activities, social events, discussion groups. For membership, call recording at (734) 973-1993.

The Parkinson Education and Support Group of Washtenaw County meets at the St. Joseph Mercy Hospital Education Center, Building 5305, the second Sunday of each month at 1:30 p.m. Info., (734) 741-9209.

Play-N-Chat, a home-based group for moms and their children under five years old, meets Wednesdays and Fridays. For place and times call Jackie Esch, (734) 426-5437.

Senior Nutrition Program meets Tuesdays and Thursdays at noon in the Waterloo Township Hall. For reservations call (734) 475-7439; 10 a.m.-1 p.m. Lunches, cards and fellowship.

Smokers Anonymous meets Tuesdays at St. James Episcopal Church, Dexter, 7:30-8:30 p.m. Call (734) 426-8686.

The University Lowbrow Astronomers invites the public to an open house this Saturday, June 12, at the University of Michigan Peach Mountain Observatory on North Territorial Road, 1.1 miles West of the Dexter-Pinckney Road intersection. Starting time is sunset. A 24-inch telescope, plus other telescopes are available for all to view Mars and many other objects. Please turn off all electronic equipment, including cell phones, and apply your mosquito repellent away from the observatory and telescopes. Info., (734) 460-4514.

The Village Car Wash & Laundry, Inc.

Located on Second Street at Central in Dexter

SELF-SERVE FACILITIES

Laundromat Offers
Self-serve facilities
Industrial size washers and dryers
Car Wash Offers
vacuum islands, hot wax.

Laundromat Open

9:00 a.m. to 9:00 p.m.

.....

Car Wash Open 24 Hours

7 Days a Week



Heating, Cooling, Refrigeration

State of Michigan Mechanical Contractors License.
26 Years Experience • Installation and Service

George Alder

2175 Lima Center Rd. • Chelsea, Michigan

734-475-6393

NEWCOMERS

WELCOME SERVICE

"A tradition of helping newcomers feel at home"
Please call the following for your Complimentary Welcome Packet



DIANE CLARK
Chelsea Representative
Please Call Diane
475-0258



NANCY DONAHUE
Dexter Representative
Please Call Nancy
426-8420

JAMES BARRY

ACCOUNTANT & TAX ADVISOR

Business Accounting & Reports, Payroll
Personal Tax Planning & Return Preparation
Complete Accounting & Tax Service
for all forms of Business Ownership

9412 Horseshoe Bend • Dexter
Telephone: 426-2395

DAY OR EVENING APPOINTMENTS

Chelsea Vision Care

Nancy Fraser, O.D.

Prescription Eyewear
Outside prescriptions filled



GUCCI

We carry a wide
selection of Designer
Eyewear

VARILUX

1200 South Main
Chelsea

Call today 734-475-9953
Evening appointments available

Mon., Fri., 9-5
Tues., Thur. 9-7
Closed Wednesday

CountrySide Restaurant & Catering

11485 N. Territorial Rd., at Dexter Town Hall

Dexter, MI 48130 • Ph: (734) 424-9661

TUESDAY

Pork Chops
Mashed Potatoes, Vegetable,
Pan Gravy, Rolls and Butter
\$7.95

WEDNESDAY

Yankee Pot Roast, Mashed
Potatoes, Vegetable, Pan
Gravy, Rolls and Butter
\$7.95

THURSDAY

Lasagna with Rolls
and Butter
\$7.95

FRIDAY

Fish Fry, Served with Chips
(Fries), Cole Slaw,
Rolls and Butter
\$5.95

SATURDAY

Prime Rib, Oven Roasted
Angus Beef Rib, Potato,
Vegetable, Rolls and Butter
Choice of Soup or Salad
Prime Cut \$11.95
Full Cut \$13.95

SUNDAY BRUNCH

9 AM-Noon
\$7.95

Don't forget to ask
for your frequent
diner card

TARGET NEEDS YOU!

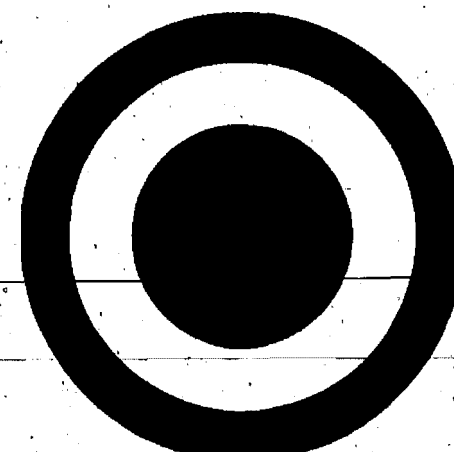

TARGET IS LOOKING FOR ENERGETIC FAST, FUN AND FRIENDLY TEAM MEMBERS

ENJOY OUR BENEFITS

Welcome to a place that offers unique benefits to fit the way you live and work. Benefits to help your life have more balance. More time. More fun. Less anxiety. Here's a comprehensive look at your benefits. Because the more you know, the more you'll use them. Target benefits truly are one of a kind. In fact, studies show they are the best in retail nationwide.

- Career Opportunities
- Health Insurance After 90 Days
- Excellent 401K Program
- Paid Vacation Time
- Life Insurance
- Tuition Reimbursement
- Management Development Courses
- Automobile and Homeowner's Insurance through payroll deduction
- Direct deposit of paycheck
- Credit Union
- Service Awards
- Casual Days
- Discounts at Target, Hudson's and Mervyn's
- Flexible Schedule For Your Lifestyle
- Earn \$6.50 - \$9.50+ per Hour

Walk-in Interviews Every Wednesday From 9 a.m. to 6 p.m.
Apply in person or call Kevin O'Callaghan or Joann Declercq

TARGET

2000 Waters Road

(in Oak Valley Centre)

at Ann Arbor-Saline Road

996-0700

BUSINESS BRIEFS



Rhona Haines, before

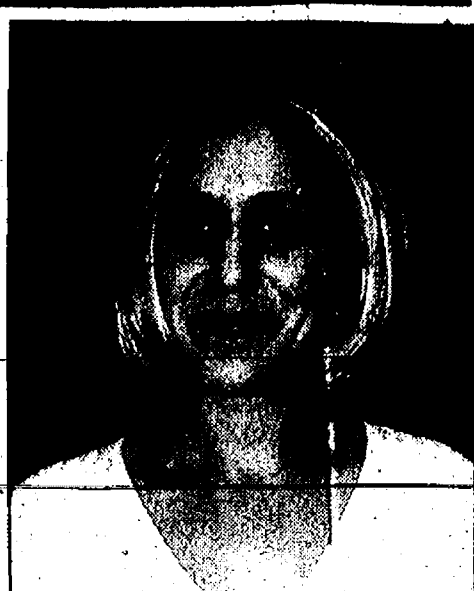

and after



Carrie Vargo, before

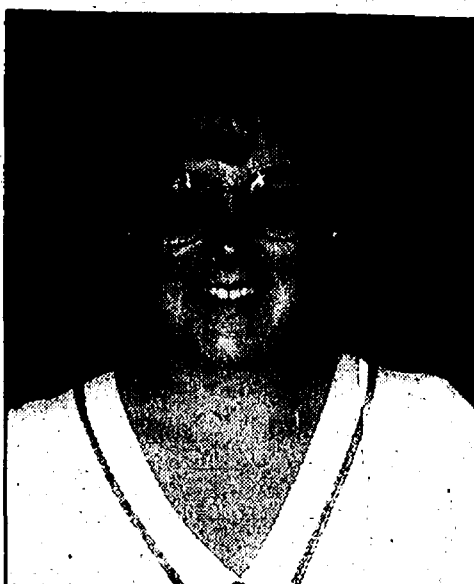

and after



Kristen Carpenter, before

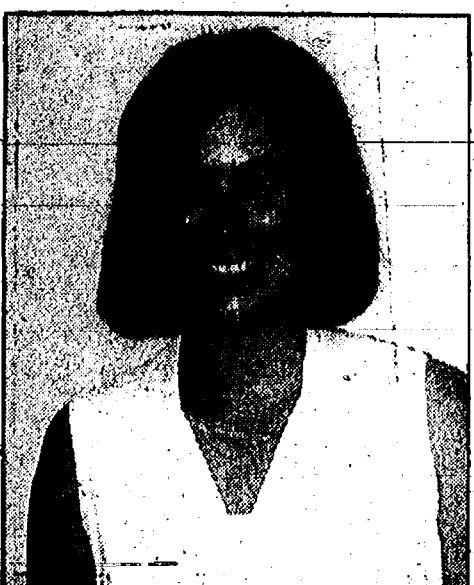

and after

A Hair-Raising Education

The sales staff of The Chelsea Standard and The Dexter Leader volunteered to be models for master hair stylist Antoine Greige of Canada. He was in town to teach stylists Dianna Kause and David Lange of In Chelsea Hair Design last week. The women agreed to allow Greige a certain amount of freedom to express his creativity, and the results are above.



Karla Dettling

Grand Valley awards scholarship to area girl

Karla Dettling of Chelsea was awarded a Faculty Scholarship by Grand Valley State University. She intends to major in physical therapy when fall classes begin Aug. 30.

Dettling, a graduate of Chelsea High School, has been a member of the National Honor Society since 1997. She is the daughter of Mike and Tami Dettling of Chelsea.

The university's "Awards of Distinction," including Faculty and Presidential scholarships, are the highest merit-based scholarships awarded by the university. They are awarded to incoming freshmen based on their high school grade point averages (GPA) and American College Test (ACT) score.

Students are eligible for Faculty Scholarships with a 3.8 GPA.

Applicants also write an essay and are interviewed by faculty members. Scholarship awards range from \$2,000 to

\$4,000 for Faculty Scholarships, and \$3,000 to \$6,000 for Presidential Scholarships and are renewable for three additional years if students maintain a 3.5 GPA and a full course load.

"AN ATTORNEY WHO
FIGHTS FOR HIS CLIENTS"
DAVID A. NACHT, P.C.



HANDLING ALL
TRIAL AND
LITIGATION MATTERS

HONORS GRADUATE OF UNIVERSITY OF
MICHIGAN LAW SCHOOL AND HARVARD
COLLEGE

216 E. WASHINGTON ST.
ANN ARBOR, MI 48104
(734) 663-7550



Medical miracles
start with research

Adrian dean's list

William J. Hohnke, a 1998 graduate of Chelsea High School, and Bryan D. Hartman, a 1998 graduate of Dexter High School, were named to Adrian College dean's list for spring semester.

In order to achieve this honor, a student must maintain a semester grade point average of 3.5 and carry a minimum of 12 credits.

Hohnke is the son of B.J. and Kristyn Hohnke.

Hartman is the son of Wayne and Elaine Hartman.

Vanderbilt dean's list

Sara Mead, daughter of Ronald and Marilyn Mead of Chelsea, was named to the Vanderbilt University arts and science dean's list for spring semester.

To achieve this honor, a student must maintain a 3.5 grade point average for the semester.

Skelton to start college

Rourke Skelton of Chelsea has decided to continue his academic and athletic career at Mount Union College this fall.

Skelton, a football wide-receiver, earned All-League and All-Area honors in 1997 and 1998. He also earned All-League and All-Area Second Team honors for basketball and All-League, All-Area, and All-State honors for track.

Hochstetler Trains

Army Reserve Pvt. Jonathan W. Hochstetler has entered basic military training at Fort Jackson, Columbia, S.C.

During the eight weeks of training, the soldier will study the Army mission and will receive instruction in drill and ceremonies, weapons, map reading, tactics, first aid, Army history and traditions, and special training in human relations.

Hochstetler is a 1998 graduate of Manchester High School.

McKillen Tents

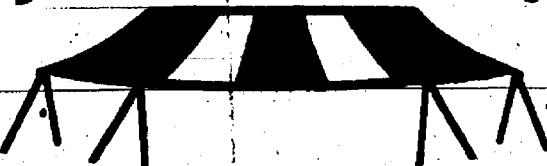

Set-up • Take-down • Sides Available
Tables and Chairs

Richie
Gilbertson

Pat McKillen, owner

(734) 426-5051

Dexter, Michigan

Mark
McKillen

June Celebration

Remember Dad!

Save 20% Off
our regular price on our entire stock!*

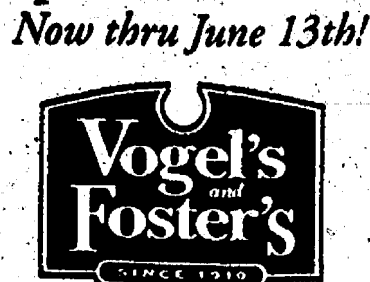

107 South Main • Chelsea • (734) 475-1606

Give Us
a ring to
place a
Classified Ad
475-1371

The Chelsea Farmer's Market

Downtown Chelsea
Saturdays • 8:00 am-1:00 pm

Project FRESH participant

Sponsored by
Chelsea Animal Hospital
Paula Rode, DVM
Lynn Harshbarger, DVM

Dr. Mary K. Barkley Orthodontics for Children and Adults



To become our patient,
no referral is necessary.
No charge for
initial examination.

134 W. Middle St., Chelsea
(next to Chelsea Glass)

734-475-9143

Call Us For
All Your
Lawn and
Garden Needs!



Your Replacement Parts Source
Mobile Mower Repair, Inc.

Stens and Mobile Mower
A Partnership You Can Rely On!

Call Today
(734) 426-5665

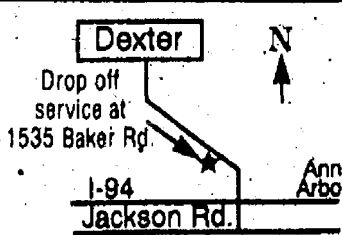
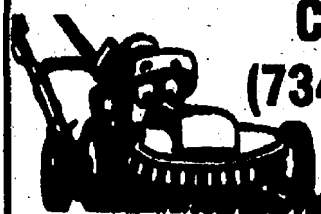

Do-It-Yourself with Brick Pavers and Keystone Retaining Walls



For a Beautiful Yard!

Get a perfect paving effect with pavers! Installation requires no mortar, so they're easily removed for underground repairs. Properly installed, pavers won't shift or sink, even under heavy traffic. They're also just as easily replaced without leaving unsightly marks. And they come in a wide selection of great colors and shapes.



- Practical
- Do-It-Yourself
- Economical
- Easily Installed
- Variety of Colors
- Interlocking
- Long Lasting
- Maintenance-free

The Do-It-Yourself Dream Come True.

- Retaining Walls
- Flowerbed Borders • Tree Rings
- Patio & Sidewalk Edging

Developed specifically for residential use, GARDEN WALL BY KEYSTONE affords the opportunity to build straight, curved or terraced walls to meet your landscaping needs. The natural look of quarried stone and earth tone colors enhance any setting. Garden wall units are lightweight and easy to handle. Installation is fast and requires no special tools. Each Garden Wall unit is made of concrete to provide permanent, environmentally safe walls up to three feet in height that are virtually maintenance free.

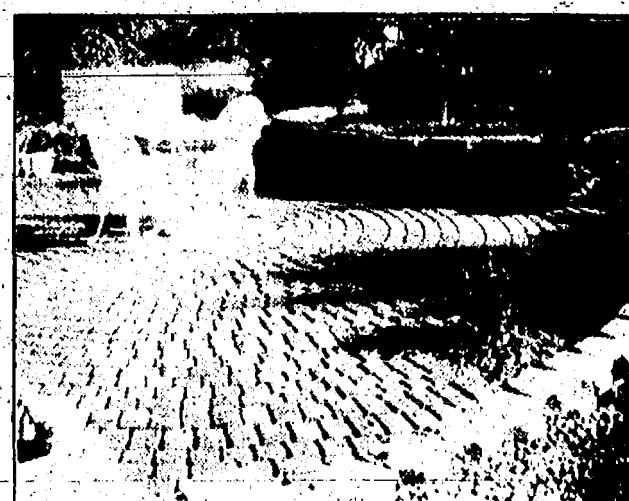
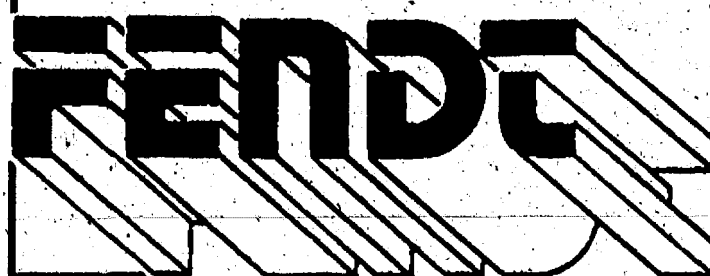

Fendt Builder's Supply Inc.
3285 West Liberty, Ann Arbor
(734) 663-4277

Pedestrian safety topic of walking tour

By Michael Rybka
Staff Writer

While much attention has been given to traffic concerns in the villages of Chelsea and Dexter over the years, there are those in each community who believe that efforts to make the towns more compatible for walkers has been overlooked.

Chelsea Village Council Trustee Carol Rauschenberger and Dexter Zoning Officer Janet Keller both decided independently that it was time for pedestrian friendliness in their respective municipalities to be assessed.

Last month, each was given the opportunity to initiate a "Walkable Communities" program through an arrangement with the Southeast Michigan Council of Governments.

The council offered free expertise on the subject in exchange for Rauschenberger and Keller having attended an out-of-town seminar on the subject earlier in the year.

Chelsea's walking tour took place Thursday, May 13, while Dexter's took place on Wednesday, May 26.

On hand at both tours were

Charles Gandy from Austin, Texas and Peter Lagerwey from Seattle who had improved the walkability of each of their respective communities.

Gandy was a member of the Texas House of Representatives and has worked as a bicycling and walking consultant in all 50 states.

Lagerwey, who earned a master's degree from the University of Michigan in urban planning, has been Seattle's pedestrian and bicycle coordinator for 15 years after having worked directly for SEMCOG.

Days before each walkability seminar, Gandy and Lagerwey contacted each host and asked them to list what they thought were the three greatest pedestrian problems in their respective communities as well as take slides of the undesirable areas.

Gandy and Lagerwey arrived in each community a day before the seminar to go view the perceived problem areas on a one-to-one basis with their host.

This initial work was incorporated into four one-hour presentations in each community

that included slides showing the good and the bad in Seattle, Austin and other select locations around the country.

Pedestrian problems seen in Chelsea by Rauschenberger were the difficulty in crossing Main Street between Park Street and Old US-12, the discontinuity of sidewalks at the intersection of Main Street and Old US-12, and the atypical intersection created by one-way Washington Street merging into the two-way Madison Street.

Pedestrian problems seen in Dexter by Keller were the sporadic sidewalk placement on the Dexter-Ann Arbor Road corridor, the continued safety of walking the Third Street and Kingswood Court area should the now dead-end Third Street be extended to permit through-traffic, and the lack of sidewalks on Hudson Street.

Gandy and Lagerwey did not offer definitive solutions to the communities' problems on the days of the seminars, promising instead to compile a comprehensive audit of workable solutions via SEMCOG in the next couple months.

However, they did offer some comments.

In Chelsea, Gandy and Lagerwey suggested sharpening the Madison end of Washington Street to slow traffic, and painting dramatic pedestrian walkway graphics where Lincoln Street meets Main to put pedestrians more clearly on the minds of drivers.

In Dexter, Gandy and Lagerwey suggested a traffic cir-

cle at Third and Inverness streets and a traffic signal between Mill Creek Middle School and Huron Farms during school hours.

Bits of general advice given to both communities included painting-in-changes, such as a traffic circle, to determine its effectiveness before engaging in actual structural changes.

Another suggestion was to find out early who has the say to authorize changes. Gandy and Lagerwey said this could range from a council or board, a department of transportation, or the local law enforcement depending upon the projects scope and location.

One goal of the walkability seminar was for each community to form a seven-member pedestrian subcommittee that would refer its insights and concerns to the community's respective councils.

Gandy and Lagerwey said that the make-up of such a forum should exclude those with "backyard issues" and those who do not drive cars.

Besides Rauschenberger, participants in the Chelsea seminar included Trustee Jim Myles, Planning Commission Vice Chairman Kathy Carter, Senior Center Director Pat Kaminsky and Chelsea Historic District Commission Secretary John Frank.

Besides Keller, participants in the Dexter seminar included Village Manager Jim Graham, Council Trustee Mary Kimmel, Planning Commissioner Gary Robinson and Sgt. Ed Toth of the Washtenaw County Sheriff's Department.



Dexter Village Zoning and Ordinance Officer Janet Keller led a group of people interested in pedestrian safety and accessibility through Dexter May 26 as part of the Walkable Communities Program. Pictured with Keller are Charles Gandy and Rebecca Daenzer, an intern from the University of Michigan.



ANIMAL AID
(810) 231-4497

WEB PAGE:
<http://members.tripod.com/~animalaid.html>

ADOPT-A-PET

Animal Aid has rescued pets for adoption. Volunteers and foster homes are needed. Animal Aid collects V.G.'s cash register receipts as a fund-raiser.

DOGS

1. "Daisy" — border collie and Lab. mix, 3 years, spayed female, short hair, liver and white, vaccinated, used to other pets, probably fine with kids.

2. "Dingo" — Catahoula, tan with merle, 1 year, vaccinated, good with certain dogs, male, must neuter, 33 lbs.

3. "Patches" — rat terrier and beagle mix, black and white, 6 months, male, must neuter, 21 lbs., active, school-age kids, vaccinated.

4. "Louie" — very large Chihuahua, neutered male, short hair, red, vaccinated, no small kids, 4 years old, 15 lbs.

5. "Mulan" — Jack Russell and Pekingese mix, spayed female, under 1 year, vaccinated, short hair, no kids under 13, 15-20 lbs.

6. "Nacho" — small purebred Chihuahua, neutered male, fawn, short hair no small kids, vaccinated, used to other pets, 8 years old.

7. "Taz" — pure Chihuahua, neutered male, long hair, fawn, vaccinated, school-age kids only, tall, 8 months old, used to other dogs.

8. "Winston" — purebred Shih-tzu, neutered male, grayish-black, vaccinated, recently groomed, 8 years old, school-age kids only.

9. "Domino" — purebred dalmatian, spayed female, small, vaccinated, used to other pets, epileptic, no small kids, 6-8 years old.

10. "Charlie Brown" — purebred Chihuahua, neutered male, 6-7 lbs., brown and white spotted, short hair, 4 years, school-age kids only, vaccinated.

11. "Fortune" — Spaniel mix, neutered male, red and white, vaccinated, medium coat, used to other pets, abandoned, fenced yard only, school-age kids.

12. "Poly" — Manchester Terrier, 12-15 lbs., neutered male, vaccinated, used to other pets, short hair, white tri-color, prefers woman, adult home only, 1-2 years, fenced yard only.

13. "Zana" — purebred beagle, spayed female, fenced yard only, used to other pets, vaccinated, short hair, tri-color, overweight, fenced yard only, 3 years.

14. "Topper" — Brittany Spaniel, neutered male, vaccinated, used to other pets, orange, and white, calm disposition.

15. "Cookie" — border collie, under 1 year, black and white, long hair, vaccinated, neutered male, freckles on legs, used to other dogs.

16. "Reba" — black Lab. mix, spayed female, vaccinated, black, 1 year, will fetch

for new owner, abandoned, used to other dogs.

17. "Jake" — black Lab. mix, neutered male, abandoned, 85 lbs., vaccinated, long hair, young adult.

18. "Josie" — large terrier mix, tan, wiry face, vaccinated, under 1 year, spayed female, short hair, crate-trained, docked tail, fenced yard preferred.

19. "Ned" — chow, red, long hair, vaccinated, neutered male, 3 years, used to other dogs.

20. "Shiloh" — beagle, cute face, brown and white, neutered male, vaccinated, fenced yard only, 35 lbs., 2-3 years old.

21. "Rory" — Lab., blue heeler mix, spayed female, 1-2 years, blond, vaccinated, very sweet, good with other pets and small kids.

22. "Savanna" — shepherd mix puppy, female, 3 months, black and tan, vaccinated, short hair.

23. "Pekos" — terrier mix, spayed female, white and black vaccinated, 3 years, school age kids only, fenced yard only, used to dogs.

24. "Barney" — beagle, tri-color, neutered male, fenced yard only, must housebreak, 4-5 years old, abandoned.

25. "Buster" — Staffordshire terrier, neutered male, under 1 year, black and white, vaccinated, crate-trained, school-age kids.

WCC announces degree candidates for spring

Washtenaw Community College associate degree and certificate candidates for April and June were recently announced.

Those candidates from Chelsea include Rhonda A. Carpenter, Jeannette M. McDougall, Kathleen Marie Morse and Thomas Jay Walker.

Candidates from Dexter include Rebecca J. Amsdill, Gena Leah Andrew, Mark Forrest Becker, Carrie Elizabeth Berkeley, Garland G. Berkeley, Jerome S. Bruck, Suzanne J. Conant, Sam L. Jackson, Lynette Mepys, Kent Michael Overton, Joyce Ann Seleska and Beverly Ann Stafford.

Give us a ring to place a Classified Ad 475-1371



Two That Are Tough To Beat.

Whether you're talking quality, features, or price, Cub Cadet Series 2000 lawn tractors come out on top against any competition.

Series 2000 Model 2185 with 48" deck

- 18 HP Kohler Command V-Twin OHV engine
- AutoHydro™ transmission with cruise control
- Direct drive shaft to transmission for long life and less maintenance
- 48" Quick Attach high-speed mowing deck
- Optional front bumper and agriculture tread rear tires

Series 2000 Model 2135

- 13 HP Kohler Command OHV engine
- 38" high-vacuum Quick Attach deck with mulch baffle standard
- AutoHydro™ transmission with cruise control
- Direct drive shaft to transmission for long life and less maintenance

\$111⁰⁰ /per month

\$4,078⁰⁰

\$66⁰⁰ /per month

\$2,399⁰⁰

CARLETON

Carleton Farm Supply

11850 Grafton Rd.

734-654-8222

0% Interest for 12 Months**

Cub Cadet

Fresh for Summer!

WHY PICK STRAWBERRIES?

When you can buy them wholesale?

Starting around June 10th.

Call DuRussels

(734) 428-8900

to place orders.

Engelbert Landscape Service

"Professional Landscape Design and Construction"

Lawn Seeding & Sodding • Finish Grades

Trees & Shrubs • Gardens

Timber & Stone Retaining Walls

Driveways • Sidewalks

Old Landscape Rejuvenation

Paver Brick Walkways & Patios

Local References Available

734-475-2695 • CHELSEA, MI

TIRE Manta

at Mark's Auto

Your local tire store

We carry

DUNLOP **Cooper**

DRIVING TO THE FUTURE TIRE

100's of tires in stock!

Out the door pricing - No hidden charges

426-3163

8256 Dexter-Chelsea Rd. • Dexter

When You Do This:

Open one of the following accounts:

- Statement Plus Savings Account
- Passbook Plus Savings Account

Get This:

5.50% APY

for first 3 months

APY for entire first year:

Account Balance	APY
0 - \$999	4.93%
\$1,000 - \$9,999	5.19%
\$10,000 - \$24,999	5.23%
\$25,000 - \$49,999	5.27%
\$50,000 - \$99,999	5.35%
\$100,000 +	5.42%

FLAGSTAR® BANK

Convenience you can count on...

Call 1-800-642-0039 for a location near you.

Flagstar Bank is proud to be the official bank of the

MICHIGAN SPEEDWAY

June 11th - IROC • June 12th - ARCA • June 13th - Nascar Winston Cup Series

Annual Percentage Yield (APY) effective as of May 19, 1999. Restrictions apply. Applicable to new accounts only. New money required. Offer is effective for a limited time only and is subject to change without notice. Valid on retail accounts only up to a maximum \$100,000. Interest is earned on any balance and is paid monthly. APY's revert back to the regular posted rate after the initial three month period expires. Call or visit any Flagstar Banking Center for full disclosure of account parameters. **Passbook and Statement Plus Accounts:** No minimum opening balance requirement. \$2 monthly service charge if minimum balance of \$1,000 is not maintained. MEMBER FDIC

www.flagstar.com

Prevention best tool to deal with poison ivy



JOHN C. WOLF, D.O.
ASSOCIATE PROFESSOR
OF FAMILY MEDICINE
OHIO UNIVERSITY
COLLEGE OF
OSTEOPATHIC MEDICINE

FAMILY MEDICINE

Question: I got poison ivy several times last summer and I've gotten a few spots of it already this year. I'm not even sure where I get it. Is there anything I can do to prevent getting this annoying rash again?

Answer: Poison ivy and its close relatives, poison oak and poison sumac, have the potential to cause itchy blisters in about 95 percent of those who are exposed to it. Obviously, you are included in this large but unlucky group. The poison ivy rash is known medically as allergic contact dermatitis, but the fancy name doesn't make it itch any less.

The body's reaction to a chemical in the plant called urushiol — found within the

leaves, stems and roots — is what actually produces the rash. In order for this chemical to get on your skin and produce a rash, the poison ivy plant must be broken. This is the reason that an allergic person can sometimes brush up against a healthy poison ivy plant and not break out.

Unfortunately, very small breaks caused by insects or other minor damage to the plant will let the urushiol onto the plant's surface. You can sometimes see the evidence of this as small black spots on the leaves of a poison ivy plant. In other words, these spots are actually urushiol that has oozed through a damaged area of the leaf.

Besides directly touching a poison ivy plant, it is possible to indirectly come in contact with urushiol. It is sticky, so it can be carried on the fur of animals, garden tools, golf balls or anything else that touches a broken plant. Handling these objects will transfer the offending chemical to your skin. Perhaps this is how you've gotten poison ivy.

Once the chemical comes in contact with the skin, it begins

to penetrate within minutes, but it takes from 12 hours to several days for the "poison ivy" to appear. First there is itching, redness and swelling, followed by blisters.

Contrary to myth, poison ivy can't be spread by touching the oozing liquid in the blisters. This liquid is not urushiol, but your body's own fluid produced as part of its reaction to urushiol. But as you know, poison ivy can be spread. If the victim gets urushiol on his or her hands, touching another part of the body — or another person's body — can transfer the chemical to that area. That's the reason poison ivy tends to turn up all over the body, even though the plants generally only come in contact with the hands or other exposed areas of skin.

The area that has the greatest exposure to the urushiol will usually break out first. Areas which have thick skin or

less urushiol on them will then break out later — up to two weeks later — giving the impression that the poison ivy was spread from the first group of blisters.

The best way to prevent poison ivy is to avoid it and its cousins in the first place. Learn what they look like in your area because the appearance of poison ivy, oak and sumac vary depending upon their local growing conditions. It helps to wear long sleeves, long pants and gloves to limit the amount of exposed skin when you are working in areas where you are likely to encounter this obnoxious weed.

Using non-prescription products such as Ivy Block and Stoko Gard (available at most garden centers) can also reduce the risk of developing a rash.

If you suspect that you have been in contact with poison ivy or one of its cousins, the first thing to do is to thor-

oughly wash with soap and water. Any clothing that has come in contact with the sticky sap should also be washed promptly.

Handle the clothes carefully, preferably with gloves, to prevent any more skin contact with the sap. If more than 20 minutes have elapsed since

exposure, washing may not prevent the initial rash, but it can prevent you from spreading it further.

"Family Medicine" is a weekly column. To submit questions, write to John C. Wolf, D.O., Ohio University College of Osteopathic Medicine, Grosvenor Hall, Athens, Ohio 45701.

HEAT WAVE OF SAVINGS

Everyday Low Prices on... RCA • Zenith

TVs and VCRs • New & Used
We service all brands.
Hoover Vacuum Cleaners. We carry and service
Nutone Products, Central Vac,
intercom systems and many others.
Wired & Aerials, Master Antennas

LOVE'S TV CENTER
512 N. Maple Rd., Ann Arbor (734) 769-0198



Students of the Month

Jeff Marsh, Brendan Fike, Amy Eberbach and Rebecca Lewis were named students of the Month at Mill Creek Middle School.

Sunday 10 A.M. or Wednesday, 7:30 P.M.?

Dear Friends and Neighbors,
For almost 26 years Faith Lutheran Church has offered an extra worship service during the summer, on Wednesday evenings at 7:30 p.m. This service contains the same sermon and hymns as the service for the following Sunday. Our goal is to provide a worship opportunity for people who will be out of town the next weekend.

The Old Testament commanded that Saturday be recognized as the "Sabbath," meaning "rest." The New Testament gives no such commands, but allows us the freedom to worship when we want. Though the early Christians chose to meet in a special way on Sunday, calling it "the Lord's day" because that's when Jesus rose from the dead, Sunday was not regarded as a New Testament Sabbath. Our true Sabbath is spiritual, and is found in Jesus Christ, who says, "Come to Me, all you who are weary and burdened, and I will give you rest" (Matthew 11:28).

It might seem unrealistic to cram a worship service into your weekly schedule. If you're going to be out of town Sunday, why even worry about making it to church on Wednesday?

Millions of Christians know the answer; they worship week after week, not out of guilt or because they think they have to, but because they sense stability, peace, and rest in regular worship. More importantly, they know Jesus comes to them in His Word and Sacraments.

Please join us any Wednesday evening this summer, starting this coming week (June 16), through September 1. Wear comfortable clothing; the setting is a little less formal than Sunday mornings. And have a great summer!

P.S. We still continue our Sunday morning worship each week at 10 a.m.

Pastor Mark Porinsky

Paid for by Faith Lutheran Church 9575 North Territorial Rd. 48102
We're in your neighborhood

LOVING HOMES NEEDED

Whitbybird 5 mo. female, tan w/white. Coonhound/Golden retriever mix. "Sun Dog" 3 yr. old female, black & white. Coonhound. "Ranger" 2 yr. old white female, spaniel mix. All three are spayed, vaccinated, and all spent their lives in the woods. They are eager to please and love people.

7 yr. old neutered male, black & white. Front paws deformed.

THE HUMANE SOCIETY OF MICHIGAN VALLEY AT 682-5585

THETFORD
7101 Jackson Road
Ann Arbor, MI 48103

Sponsored by:

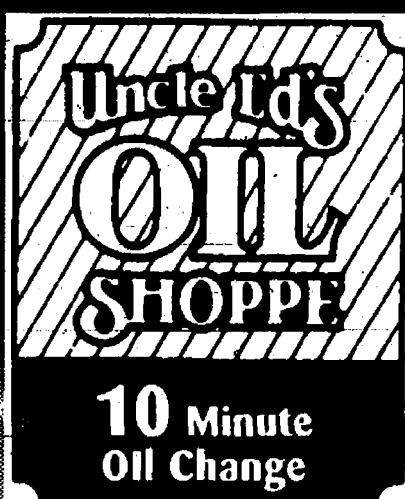

Get Your Car Ready For Summer with a Check-up from Uncle Ed's!

Radiator Flush
\$6.00 off

Offer expires 6-30-99.

"Premium" Wiper Blades
\$3.00 off

Offer expires 6-30-99.

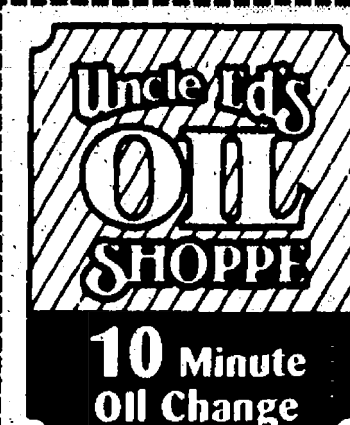

FULL SERVICE OIL CHANGE
\$19.99

Up to 5 quarts, plus tax & environmental fee.

Offer expires 6-30-99.

Uncle Ed's Oil Shoppe Locations

Ann Arbor
3160 Washtenaw
(W. of Huron Pkwy., S. Side of Washtenaw)
(734) 971-7810 #1107

Ann Arbor - West
2276 W. Stadium Drive
(734) 769-2540 #1126

Ann Arbor (coming in 1999)
On Ellsworth, east of Carpenter Rd. across from Meijer

Clawson
1116 W. Fourteen Mile Rd.
(248) 288-4738 #1114

Chesterfield
31311 Twenty Three Mile Rd.
New Baltimore, MI 48047
(810) 598-0444 #1128

Dequindre
2988 E. Big Beaver
Troy, MI 48083
(248) 528-3550 #1125

Fraser
31301 Groesbeck Hwy.
Fraser, MI 48026
(810) 296-0871 #1123

Gratiot
33401 Gratiot Ave.
Clinton Township, MI 48044
(810) 791-6290 #1120

Hall Road
20951 Harper Ave.
St. Clair Shores, MI 48081
(810) 954-1140 #1129

Harper
28820 Harper Ave.
St. Clair Shores, MI 48081
(810) 772-1480 #1119

Livonia
36471 Plymouth Rd.
Livonia, MI 48150
(734) 427-1930 #1115

Madison Heights
465 W. Twelve Mile Rd.
Madison Heights, MI 48071
(248) 545-0441 #1110

Middlebelt
24086 Middlebelt
Farmington Hills, MI 48336
(248) 474-7348 #1111

Orchard Lake
30740 W. Twelve Mile Rd.
Farmington Hills, MI 48024
(248) 851-6530 #1116

Shelby Township
49830 Van Dyke
Shelby Township, MI 48316
(810) 726-6950 #1127

Telegraph
1995 S. Telegraph Rd.
Bloomfield Township, MI 48013
(248) 334-7058 #1122

Troy
3801 Rochester Rd.
Troy, MI 48083
(248) 689-9250 #1106

Warren
32940 Van Dyke
Warren, MI 48090
(810) 264-4050 #1113

Waterford
3470 Highland Rd.
Waterford, MI 48328
(248) 681-2210 #1124

Woodward
31717 Woodward Ave.
Royal Oak, MI 48073
(248) 549-9373 #1109



FARM FACTS

What's a good way to stop hungry diamondback moths from nibbling on your cabbage, broccoli or kale? Give the pests a heaping serving of collard greens. Giving the pest collards spoils its appetite for cabbage, scientists say. The moths can't resist the all-you-can-eat collards when they're planted completely around cabbage field edges, a strategy called trap cropping that could also work to protect other Cole crops. Invading diamondbacks stop and de-

posit their eggs on the collards. **Berry interesting!** The average American eats about five pounds of strawberries per year. Strawberries are fat-free, low in calories and a rather than on adjacent cabbage plants. Diamondback populations continue to recycle in collards as long as

plants remain green and continue to grow. source of vitamin C, folic acid, potassium and fiber. The fruit is also high in antioxidants that may protect cells from damage. The nation's 1998 strawberry crop of 889,350 tons was worth more than \$1 billion to growers!

TUPPERWARE

To Buy or Sell or
Receive
a New Catalog Call

Sandra L. Milazzo, Mgr.
(734) 475-7666

3D Enterprises • (517) 788-8877

PHYSICAL THERAPY T. Herrlinger & Associates



Specializing in Neurological Condition of
Children and Adults
• Headaches • Fractures • CVA
Acute and Chronic Neck and Back Pain
Individualized Rehabilitation
Massage Therapy
Sports and Auto Injuries
Workers Compensation
Flexible Hours-No Waiting List
(734) 426-3768

MEDICARE CERTIFIED/MOST INSURANCE ACCEPTED
BCBS-PPO/OMNI-CARE/AMITA HMO, POS, PPO
MEDICARE/MEDICAID/AMERICA HEALTH PLAN
PHCS CHOICE ONE/CIGNA, HMO, PPO
UNITED HEALTH CARE/ALL POS-PREFERRED PPO



Baton Corps Competes

Chelsea Baton Corps (above) participated in a recent DMA state-wide competition, taking home seven first- and second-place trophies. From left, Brittany Bourdon, Ashley Brainard, Leigh Stoll, Kelly Jo Milliken and Eric Nelson competed in the Miss Majorette contest. Stoll placed first in the 7-9 basic skills, and Nelson won first in the 13-14 basic skills.

No matter

Who you are . . . someone

does care



CALL: 475-0111

CELEBRATE Father's Day

with Breakfast Buffet
8:30 am-11 am

Dinner Buffet • 12:15 pm-2:30 pm

**REDDEMAN FARMS
RESTAURANT**

555 S. Dancer Rd • Chelsea • 475-3020 or 475-4655

PUBLIC NOTICE

The Joint Commission on Accreditation of Healthcare Organizations will conduct an accreditation survey of Chelsea Community Hospital's home care programs (ChelseaCare Home Health and ChelseaCare Home Medical Equipment) on July 13, 14, 15 and 16, 1999; Chelsea Community Hospital on July 14, 15 and 16, 1999; Alcohol and Drug Dependency (Chelsea Arbor Treatment Center and Older Adult Recovery Center) July 16, 1999. The purpose of the survey will be to evaluate the organization's compliance with nationally established Joint Commission standards. The survey results will be used to determine whether, and the conditions under which, accreditation should be awarded the organization.

Joint Commission standards deal with organizational quality of care issues and the safety of the environment in which care is provided. Anyone believing that he or she has pertinent and valid information about such matters may request a public information interview with the Joint Commission's field representatives at the time of the survey. Information presented at the interview will be carefully evaluated for relevance to the accreditation process. Requests for a public information interview must be made in writing and should be sent to the Joint Commission no later than five working days before the survey begins. The request must also indicate the nature of the information to be provided at the interview. Such requests should be addressed to:

Division of Accreditation Operations
Organization Liaison

Joint Commission on Accreditation of Healthcare Organizations
One Renaissance Boulevard
Oakbrook Terrace, IL 60181

The Joint Commission will acknowledge such requests in writing or by telephone and will inform Chelsea Community Hospital of the request for any interview. Chelsea Community Hospital will, in turn, notify the interviewee of the date, time and place of the meeting.



MERGE

When we all work together, great things can happen.

MDA Muscular Dystrophy Association
1-800-572-1717

SUPPORT YOUR LOCAL BUSINESSES!

Faist Morrow

Call Dave, Fred or Don
475-8663

If you have never dealt with Faist Morrow
"We welcome you to give us a try. You will be pleasantly surprised."

GM PURCHASED VEHICLES

1999 Chevy Cavalier 2-dr, green, 14,200 mi.	\$11,900
1999 Chev Suburban, 8,000 miles.	\$32,900
1997 GMC Jimmy, 2-dr, black, 27,500 miles.	\$17,900
1997 Olds Bravada, green/leather, 28,600 miles.	\$18,900
1997 Chevy S-10 Blazer 4-dr, black, 25,200 mi	\$17,900
1997 Chevy Venture (2) to choose from.	\$18,900
1998 Buick Century Custom, blue 21,100 miles	\$15,900
1998 Chev. Astro Van 4x4	\$18,900
1998 Chev. Tahoe; Lt black	\$28,900
1997 Olds Aurora, Loaded	\$22,900
1997 Chev. Malibu, 4 Dr	\$15,900
1996 Olds Cutlas Supreme, 4 Dr	\$11,900

QUALITY USED CARS & TRUCKS

1998 Chev. 1/2 Ton, nice	\$20,900
1997 GMC Jimmy, 4 Dr., black SLE, 20,900 mi	\$18,900
1997 Ford F150 XLT Ext. Cab	\$14,900
1995 Olds "88," loaded, leather	\$7,995
1995 Olds Silhouette, beige leather	\$10,900
1994 Ford Pick-Up 4x4 Ranger	\$9,495
1994 Geo Prizm LSI	\$4,995
1994 Chev. 1/2 Ton Pickup	\$14,900
1993 Ford Explorer, 2Dr, red, auto, sun roof.	\$7,995
1993 Chev. S-10 Blazer	\$8,995



QUALITY USED CARS & TRUCKS
"WHERE THE QUALITY USED CARS ARE FOUND"

Faist Morrow

1500 S. Main St. • Chelsea, MI
Open 'till 8:00 p.m. Mon. & Thurs., Open Sat. 9-3

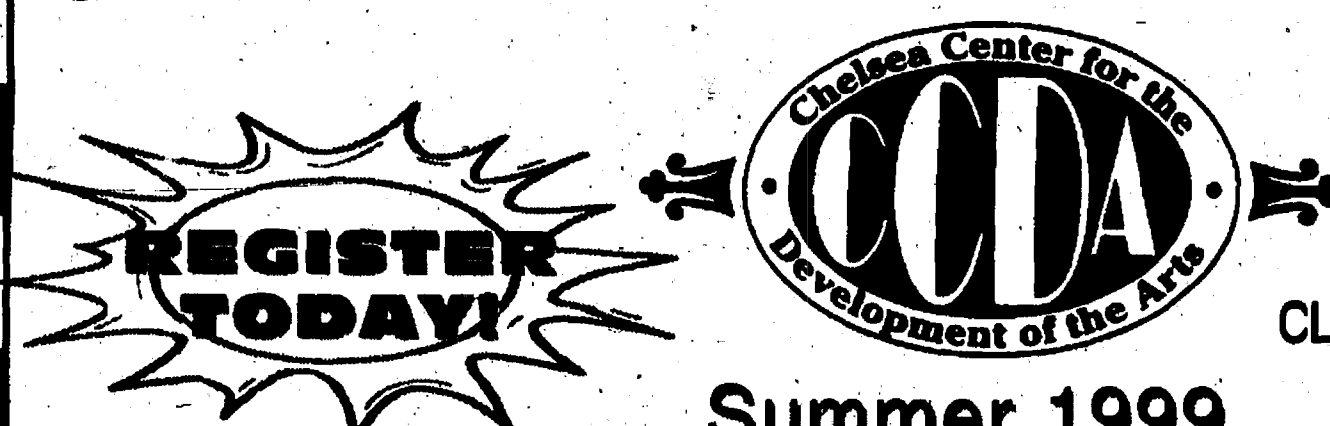

HURRY!

CLASSES BEGIN JUNE 19TH

Summer 1999

Art and Music Classes for everyone in the family!
Art Classes

YOUTH CLASSES

- Bookwriting & Illustrating
- Cartooning - beginning
- Cartooning - intermediate
- Drawing from Nature
- Dollmaking 3-D Sculpture
- Exploring Art through Craft
- Monotypes Printmaking
- Painting on Glass
- Photography
- Polymer Clay
- Wood, Wire & Paint

TEENS & ADULTS

- Introduction to Drawing
- Portrait Drawing
- Experimental Drawing
- Wildlife Drawing
- Illustration -beginning



- Illustration - intermediate
- Fashion Illustration
- Acrylic Painting
- Pastel Painting
- Oil Painting
- Photography
- Photojournalism
- Fabric Design & Painting
- Crazy Quilting
- Beading
- Soapmaking
- Painting on Glass
- Exploring Art through Craft
- Wood, Wire & Paint
- Wrapped Wire Jewelry
- Origami Workshop
- Monotype Print Workshop
- Monotype Master Workshop

Music Classes

- Voice Lessons - Lisa Hinz-Johnson
- Solo Singing for Children Age 8-12
- Suzuki Cello - Sara Cumming
- Cello - Monica Fry
- Guitar - Alex Anest
- Guitar - Ulrike Goldstein
- Lute - Ulrike Goldstein
- Piano - Ellen Elder
- Piano - Bryan Eyberg
- Piano - Carol Muehlig
- Piano - Elena Tsai
- Suzuki Violin - Nathan Peters
- Violin - Cathy Vann
- Viola - Cathy Vann
- Music Theory - Beginning & Intermediate

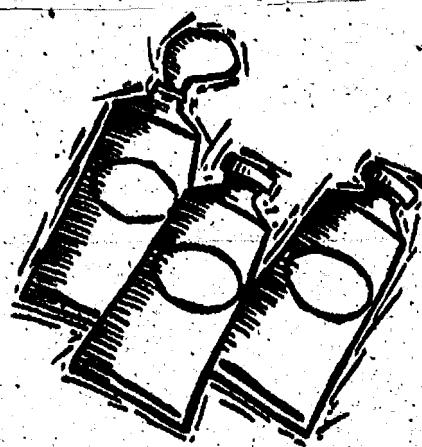

For Dates & Times
Call Chelsea Center
For the Development
of the Arts

433-ARTS

Come Join the FUN!

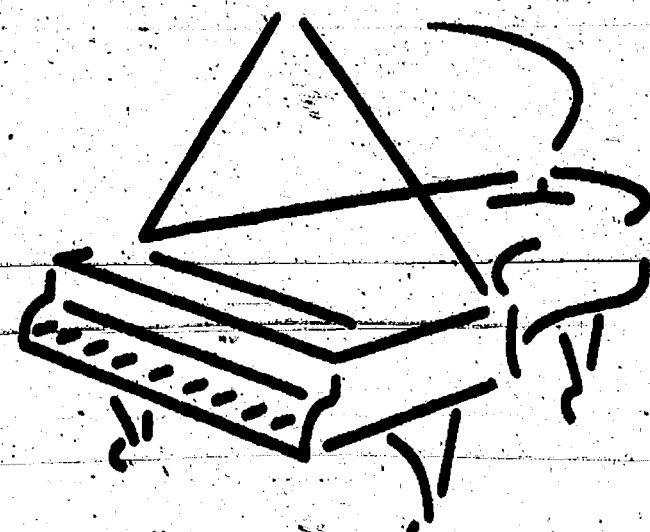

POLICE BLOTTER

Chelsea Village

Minor in Possession

A 16-year-old Chelsea boy was stopped by police after entering a convenience store in the 1600 block of S. Main Street at 7:45 p.m. June 3. Police noticed cigarettes and a plastic bag in his pockets. The bag contained suspected marijuana. The boy was released to his father, a 48-year-old Chelsea man.

Larceny

A television set was reported stolen from a classroom at Chelsea High School, 740 N. Freer Road, the night of May 24. A 56-year-old Ypsilanti man told police that the TV was in the classroom when he left, and a maintenance worker said he believed the door was secure.

A ferret was stolen from Chelsea Pets & Plants, 901 S. Main St., at 9:43 a.m. June 5. A 56-year-old Chelsea woman told police that two Napoleon, Ohio, teen-agers, ages 17 and 15, told her they had lost the ferret in the store. She called the police, and it was discovered one of the teens had taken the ferret to a business across the street and put it in a trash can. Three teens, ages 15, 17 and 19, acted as lookouts and drivers for the other two. The ferret was returned to the woman, who said she did not

want to press charges as long as the teens did not return to her store.

Property Damage

A shrub was reported damaged at a grave site in Oak Grove Cemetery. A Chelsea woman told police she found the damage at 8:12 p.m. May 31 and believed another family member had cut back the hedge and had removed some urns from the grave. The urns were replaced with new ones. Police contacted the other family member, a Chelsea woman, and recovered the urns. He returned the missing items to the woman.

Harassment

A 51-year-old Chelsea man told police that some kids had vandalized his house six times. In the latest prank, discovered on May 29, kids threw eggs at a vehicle parked next to the house. The man said the pranks appeared to be done after midnight.

Dexter Village

Drunken Driving

A 31-year-old Dexter man was arrested at 10:42 p.m. May 26 after police caught him speeding on Forest and Broad streets. The man pulled into a driveway on Baker Road, and police asked him to perform sobriety tests. The man then was arrested for drunken driving.

Breaking and Entering

A 39-year-old Chelsea man told police that someone broke into his property on Ann Arbor Street between May 28 and June 1. Someone took an antique window and three antique glass door knobs. The man is trying to sell the house, and his real estate agent was at the property May 28 but didn't notice anything missing.

A 28-year-old Dexter man told police that he parked his convertible Jeep at 7 p.m. June 4 on Broad Street. He returned 10 minutes later and discovered his duffel bag had been stolen from the open vehicle. The bag contained Marine uniforms.

Harassing Telephone Calls

A 39-year-old Dexter man told police that his former wife's boyfriend, a 39-year-old Ypsilanti man, called him at his home on Second Street and threatened him at 8 p.m. May 31. While police were talking to the man, he received a phone call from the suspect. The suspect appeared intoxicated, and threatened both the man and the officer. He then hung up. Police spoke to the man in person and arrested him, but could not confirm he was the caller because there were several people at the house.

Dexter Township

Domestic Assault

A 46-year-old township man told police that he had been celebrating the holiday weekend when, at 2:30 a.m. May 30, he went to talk with his son, 23. The two argued, and the son punched the man in the face then bit him on the arm. The suspect said his father began taunting him, and the son then hit his father and fled. Police found the son hiding under a couch in the yard. Both had been drinking.

Larceny

A 42-year-old township man told police that some house siding was stolen from his property on Hay Rake Hollow Road. The man said the siding had been delivered near the end of last year, but he didn't notice the theft until June 1 when he tried to install the siding. Total taken was 1,100 feet of siding for a total loss of \$2,000.

Breaking and Entering

A 38-year-old township man told police that a computer, a shotgun and cash were stolen from his residence on Thumm Road between 9:15 a.m. and 3:30 p.m. June 4. He said he locked the door when he left in the morning, and his roommate, a 30-year-old township man, discovered the theft at 3:30 p.m.

See POLICE — Page 14-A

How the Living Trust Avoids Probate

and why a Will is NOT the best estate plan

Ronald Farrington Sharp, Attorney since 1975 specializing in Living Trusts, Probate, Wills and Estate Planning, will talk to you confidentially about your goals and needs, explaining such things as:

How to Avoid Probate Low Cost Trusts for the small to medium estate
How to save on estate taxes Why we all need a Power of Attorney
How to avoid Guardianship of adults The Danger of Having only a will
How to name a guardian for your children The Joint Ownership Trap

Call 426-0420 To Schedule a FREE conference

Beware of Living Trust "Seminar" run by non-attorneys selling trust "kits". Consult an estate planning professional for expert legal advice.



8099 MAIN STREET • DEXTER



Give us a ring to place a Classified Ad 475-1371

If you see this person wish her a happy 50th birthday C.A.



Brightest and Best

Local graduates Katherine Henry of Chelsea and Karen Statler of Dexter were recognized by WXYZ-TV Channel 7 as part of the station's 20th-annual "Brightest and Best" public service campaign. The television station pays tribute to Michigan high school students who have demonstrated excellence in academic and community pursuits. Pictured (from left) are Meteorologist Jerry Hodak, Meteorologist Mary Kay Kleist, Henry, Statler and News Anchor Erik Smith.

TENT RENTAL

If you need a tent this summer for a graduation party, family get together, or for whatever the occasion contact the Dexter Area Firefighter Association at 426-4500 Monday through Friday 7 am till 9 pm

Tractor & Equipment Repairs

WE FIX IT ALL!

Summer Labor 10% Discount

Complete line of 3 pt. equipment

We Beat All Prices

Open Sun.-Fri.

Post Hole Diggers 6", 9", 12" ..\$399

York Rakes 5'-7' ..\$295

Brushing Hogs 4'-10'\$495

VRELAND FARM EQUIPMENT

(734) 433-1950 • (734) 483-1650

(734) 231-2300

He's Your Best Friend...Not Your Carpet's



You take pride in the appearance of your home. After all, it says a lot about you. Let Chem-Dry maintain the beauty of your carpet. Our scientifically-formulated cleaning solution "The Natural" removes most tough stains and ground-in dirt quickly and easily, without causing stains to reappear or carpet to soil prematurely. We are stain removal experts utilizing only safe, non-toxic, pet-friendly solutions. He may not be your carpet's best friend, but Chem-Dry is.

Take advantage of these quality-guaranteed services... Hot Carbonating system of carpet cleaning • Carpet protector/soil retardant • Red Alert® red stain remover • PURT® Pet Urine Removal Treatment • Hot Carbonating Upholstery Cleaning • Water Damage Clean-Up • Oriental Rug Specialists • Commercial/Residential • 1-2 hr Drying • More



Chem-Dry of Washtenaw County

7555 Jackson Rd., Ann Arbor (W. Of Baker)

(734) 663-5497

20% OFF All Carpet Cleaning

(\$75 Min.)

May Not Be Combined With Any Other Offer. Offer Expires 6/30/99

\$15 OFF 3 Or More Pieces Of Upholstery

Excluding Dining Chairs

May Not Be Combined With Any Other Offer. Offer Expires 6/30/99

20% OFF Carpet & Upholstery

Protectant & Deodorizer

May Not Be Combined With Any Other Offer. Offer Expires 6/30/99

Free Hardwood Chips

Dexter Community Schools and Granger Construction Company invites the community to make use of a big pile of hardwood chips at the New High School project site. The wood chips will be available on a one time only basis, free of charge to the Dexter Schools community on **Saturday, June 19, 1999 from 8:00 a.m. to 1:00 p.m.** Bring a pick up truck, lawn bags or whatever you'd like to carry them home in.

Limited assistance with loading the wood chips will be available. These wood chips are a "natural" product from the small tree cleaning at the New Dexter High School site. They are available "as is" and have not been treated with fungicides or insecticides and therefore should not be used in planting beds that touch residential structures. They are being offered to the public as a goodwill gesture from Dexter Community Schools and Granger Construction Company who both thank the community for your support.

Thank you.

Subscription Order Form

☒ The Chelsea Standard
☒ THE DEXTER LEADER

Fill out this form and return it to:
Chelsea Standard/Dexter Leader,
20750 Old US 12, Chelsea, MI 48118

Name _____

Address _____

City _____

Zip Code _____

Subscription rates are \$25 per year. Three and six and nine month subscriptions are also available. Please enclose payment with order form.



(dog not included!)

TRAVEL CENTRE

2504 PACKARD - GEORGETOWN MALL - PHONE 973-9200

MON-FRI 9:00 A.M.-6:30 P.M.
THURS. 9 A.M.-8 P.M.; SAT. 10 A.M.-1 P.M.

ALL FARES ARE SCHEDULED AIRLINES!

Subject to availability. Prices may change without notice. Some restrictions apply. Plus applicable airport/tax fees.

POLICE

Continued from Page 13-A

Lyndon Township

Drunken Driving

An 18-year-old Westland man was contacted by police at 10:21 p.m. May 29 on Hadley Road near Goodband Road. The man had been in an accident and had obvious injuries, including a broken arm and blood on his clothes. He smelled of alcohol. The man was taken to the hospital, and agreed to a blood test for alcohol. He said he had been drinking, but not immediately before the accident.

Sylvan Township

Domestic Assault

A 35-year-old township woman told police that she returned home at approximately 3 a.m. May 28. When she arrived, her husband, 46, was waiting for her in the garage. He shoved her and she fell, breaking her glasses, which then cut her eye.

The man said the woman returned home and he met her in the kitchen. The two fought and the man grabbed her. When he let go, she fell. It was that fall, the man said, that caused her injuries.

Both the man and the woman had been drinking.

Warrant Arrest

Keri Lyn Fuqua, 21, of Manchester was arrested at 12:44 p.m. June 1 on I-94 and Notten Road. Fuqua was wanted on a bench warrant in connection with a driving while license suspended charge out of Washtenaw

County Sheriff's Department. Jackson County Sheriff's deputies turned her over to Washtenaw County.

Webster Township

Larceny

A 16-year-old township boy told police that he parked his car, leaving it unlocked, at 9 p.m. May 31 at his home on Hawthorn Place. The boy said he returned to the car the next morning and found his compact disc player missing along with several CDs. Total loss was \$1,200.

A 54-year-old township man told police that he parked his car, leaving it unlocked, at 6 p.m. May 31 at his home on Gifford Court. The man said he returned to his car the next morning and discovered that his cellular phone had been stolen. Total value of the phone is \$450.

A 17-year-old township girl told police that she parked her car at 11 p.m. May 31 at her home on St. Andrew's Highway. The next morning, at 7 a.m., she found that someone had broken out the back window and damaged the windshield. A compact disc player was also stolen. Total loss was \$700.

Property Damage

A 17-year-old township girl told police that she parked her car in the driveway of her home on N. Whitman Road at 1 a.m. May 30. She returned to the car the next morning and found someone had scratched an obscenity on the hood and punctured the radiator hose of

her car. She said she does not have any suspects. Total damage is \$500.

Lima Township

Property Damage

A 21-year-old township man told police that at 12 p.m. June 2 he and another man, an 18-year-old Chelsea man, had an altercation. Later that day, the first man returned to his home on Scio Church Road at approximately 5 p.m. and found the door had been kicked in. Police talked to the younger man, who said he and a friend had driven to the older man's house. They knocked on the door, but when no one answered, he became angry and kicked in the door. He did not enter the house, and nothing was missing.

Scio Township

Domestic Assault

A 30-year-old township woman told police that she and her husband, 36, have been having marital difficulties. She rented an apartment and moved out, but allowed her husband to stay there temporarily. At 2 p.m. May 27, the woman said she and her

husband were in an argument. He began yelling obscenities at her, then pushed her into a bathtub. The man picked up a child seat and threw it at her, then smashed holes in the wall with a roller skate. He then took the kids and left. Police were unable to locate the husband.

Warrant Arrest

Charles Daniel Badics, 19, of Ann Arbor was arrested at 11:38 p.m. May 29 on Jackson Road near Wagner Road. Badics was wanted on a warrant in connection with failing to appear on a charge of minor in possession of tobacco out of Washtenaw County, and in connection with failing to appear on a charge of minor in possession of alcohol out of Central Michigan University Campus Police.

Assault and Battery

A 25-year-old Ann Arbor man told police he was running a 10k run on Huron River Drive at 5:30 p.m. May 29. A car drove up and the driver, who the man said was in his 20s, yelled at him. The man did not respond, and the car

started to drive away, but then backed up. The passenger, a woman in her mid-20s, then spit on the man's face. The man told police he thought he got the license plate number.

Neighbor Trouble

A 56-year-old township man told police that at 3 p.m. May 30 he had some friends over to his house. His neighbor turned on her sprinkler system and got the inside of his friends' cars wet. The man

said he has had problems with his neighbor in the past over property rights. None of the cars were blocking any driveways.

(Compiled by Staff Writer Eric Bowen based on reports filed with Chelsea Police and the Washtenaw County Sheriff's Department.)

Looking for interesting reading? Check today's classified section.

JB's Party Center & Deli

528 N. Main, Chelsea

475-9011

Budweiser Beer Steins

U of M Souvenirs

Red Wings Souvenirs

Kege Available

Retired Beanie Babies Available

Silly Siamers/Hellum Balloons

Canopy, Table and Chair Rentals

Veggie and Meat & Cheese Trays

National Championship T-Shirts & Others

BobCat Rentals • Live Bait

Call in lunch orders before 2 p.m.

for pick up later in the day.

Deli Open until 2:00 p.m.

Fax in your Del. orders 475-DELI

This week's Deli Special!

Fish Sandwich

w/cheese & pop

\$4.50 + tax & tip

Graduation Items Available

CHELSEA ANTIQUE SHOW

- 1999 Dates -

June 19-20 • September 18-19

2 Days - Saturday 9-6 & Sunday 10-4

Admission \$3 Parking Free

Chelsea Fairgrounds

I-94 Exit #159, N. to Light, then Left

1-800-572-6703

After 5 p.m., 517-291-5521

MIKE OTTGEN, Manager

VIEWS ON DENTAL HEALTH

GARY GOCHANOUR, D.D.S.

426-8336

NEW ANESTHESIA TECHNIQUES

If you haven't had any dental work recently that requires the use of local anesthesia to keep you comfortable, you may recall the experience as one that brought numbness to a large area of your mouth. However, with new dental techniques a much smaller area of your mouth will be affected.

Formerly, when major tooth repair was needed to restore a tooth to health, the anesthetic was injected into the main nerve center at the rear of the jaw. This tended to numb the lower portion of the mouth, sometimes extending to the lips and tongue, until the anesthetic wore off. The development of extremely fine injection needles, however, now makes it possible for your dentist to reach the individual nerve in a tooth and use smaller amounts of anesthetic.

This technique is known as intraligmental anesthesia. It is a welcome improvement in patient comfort during tooth restoration procedures.

Prepared by Custom Column Service as a public service to promote better dental health. From the office of:

Gary Gochanour, D.D.S., 3108 Baker Rd., Dexter

(Advertisement)

RE-ELECT DICK LUNDY TO DEXTER SCHOOL BOARD FOR EXPERIENCE, CONTINUITY, AND DEMONSTRATED ABILITY

PERSONAL

Dexter Community—30 Years
University Of Michigan Graduate—1964 BS in Electrical Engineering
Family—Wife Ellen Married 35 Years
Two Children Elizabeth and Peter
Both Attended Dexter Schools K-12
Both Graduates of University of Michigan
One Grandchild Elena
Has Attended Dexter Schools as First Grader
1988-99 School Year
Employer—COM Inc. a Computer Systems company located in Dexter-Founder and Officer—1972 To Present
Other—Dexter United Methodist Church Member 26 Years
Financial Secretary and Finance Committee 1976 to Present

EXPERIENCE

DEXTER SCHOOL BOARD

Trustee—20 Years
Vice President—4 Years
Treasurer—16 Years
Committees
Finance—Since Inception
Policy—Many Years
Negotiations—Last Six Contracts
Bond Construction Projects—
School Renovations/Athletic Facilities— 1979
Penta Plan District Wide Renovation— 1987
Community Pool— 1989
Cornerstones and Mill Creek Schools— 1993
New High School/District Wide Renovations— 1998

Directly Involved in Negotiating Agreements Which Saved Taxpayers Millions of Dollars and Now Results in Revenue to Dexter Schools of More Than \$800,000 Per Year

Certified Board Member Award—First To Be Earned in Washtenaw County

Distinguished Board Member Award—Awarded By Michigan Association of School Boards— 1999

EXPERIENCE

OTHER COMMUNITY ORGANIZATIONS

Huron Valley Ambulance
Board Trustee—1987 To Present
Chair—1996 To Present
Finance/Investment Committee—1994 To Present
United Methodist Retirement Communities (Chelsea/Detroit)
Board Trustee—1983 To Present
Vice Chair—1992 To 1997
Chair Strategic Planning—3 Years
Chair Development—3 Years
Chair Finance—3 Years
Finance/Investment/Audit/Strategic Planning—Current
Dexter Downtown Development Authority
Board Member—1993 To Present
Secretary—1993 To 1996
Treasurer—1996 To Present
Dexter Local Development Finance Authority
(Developed Dexter Business Park)
Board Member—1990 To Present
Treasurer—1992 To Present
Ann Arbor Hands On Museum
Board Member—1982 To 1986
Washtenaw United Way
Board Member—1987 To 1994



I am proud to be a part of the Dexter community and the Dexter Schools. I am pleased to have had the opportunity to serve as a member of the Dexter School Board for the past twenty years. I think that supporting candidates with experience and a demonstrated ability to work effectively within the school community is particularly important at this time since we have a new superintendent and are in the beginning phase of a \$75 Million building program. If I am privileged to work with enthusiasm and dedication to provide the best possible learning opportunities for every student in our community. Thank you for your support.

GOALS

- Continue to work hard to be part of a TEAM of board members, administrators, teachers, support staff, and community to provide the best possible teaching/learning experiences for EVERY student in our schools.
- Continue to strive for broad community support—by highlighting student and teacher accomplishments and by maximizing the use of school facilities by the entire community as well as students.
- Continue to facilitate and encourage research proven "best practices" innovation in the classroom for the benefit of every student.
- Continue to generate four to six year plans for programming and then to match budgets with program goals. This approach to planning and budgeting has moved the district from a position of financial instability and virtually no fund balance many years ago to the present position of financial strength. The school district must continue to maintain and improve financial viability in this rapidly changing world.
- Continue to support the major improvements which have been achieved during the past 15-20 years in the care and maintenance of the many fine facilities which the community has provided. Students and community are now rightfully proud of our buildings and other facilities. This stewardship of community facilities must continue—especially as the district expands.
- Increase support for the effective use of district technology for the benefit of all students. Dexter has been a leader in providing excellent, state of the art technology resources and needs to continually build on this solid base.

WE SUPPORT THE RE-ELECTION OF DICK LUNDY TO THE DEXTER SCHOOL BOARD

Jill Adams
Jim Adams
Harold Aeschilman
Kathryn Aeschilman
Erin Alken
Roger Alford
Valerie Alford
Dave Amsdill
Phil Arbour
Fred L. Arnet
William B. Arnold
Brian Atkinson
Dean Avery
Sandy Avery
Philippe Bado
Susan Bado
Marvin Baker
Revah Baker
Jan Balcom
Jim Balcom
James Barry
Raymond Biggs
Wendy Biggs
Paul S. Bishop
Jerry Black
Mary Black
Jess Bloom
Sandy Bloom
Ed Bouillon
Jane Boyce
Joyce Boyce
Lloyd Boyce
Grace Brand
Bruce Breuninger
Carol Breuninger
Robert Breuninger
Phyllis Brittain
Steve Bucher

Wanda Bucher
Rose Buckley
Bob Burby
Lillie M. Burby
Milt Campbell
Mary Carter
Louis Ceriani
Maria Ceriani
Dan Chapman
Dan Chapman
Linda Chapman
Roy Christian
Ken Christman
Phyl Christman
Peggy Cook
Pat Cousins
Paul Cousins
Eric Cowen
Tami Cowen
Ed Coy
Fran Coy
John Coy
Edward Crawford
Debbie Dackiw
Stephen Dackiw
Gordon Darr
Dick Davis
Vivian Davis
Marty Davis
Marvin "Skip" Davis
Richard A. DeLong
Minnie Dermody
Richard Detling
Shariann Detling
Leonard Devlin
Rosemarie Devlin
Nancy Donahue
William Donahue
Julie Dunbar

Jack L. Edington
Harriet Ehnlis
Michael Ehnlis
Sharleen
Eisenbeiser
William Eisenbeiser
William Etzel
Gordon Fellows
Karen Fellows
Jane Fink
Karl Fink
Fred Finzer
Lois Finzer
Blanca L. Fithian
Dave Fithian
John Forrester
Shirley Forrester
Bruce Forshee
Mary Jo Frank
Betty Fritzler
Jim Fuchs
Marylee Fuchs
AnneMarie Fuller
Wally Fuller
Martha Fyfe
Jack Fyfe Jr.
Linda Gamble
Doreen Garant
Ina Germain
Elizabeth Gillett
Jim Gillett
Gerry Gillis
Gail Glibach
Carole Glover
Charles Glover
Margaret Goebel
Richard "Red" Goebel

Gary Gould
Russel Gould
Thomas Grant Jr
Zaldee Grant
Larry Gregory
Jacob Haas
John Hansen
Sandra Hansen
Tom Hemingway
Kelly Hilt
Esther Hochrein
John Hochrein
Kathleen Hopps
Paula Hornback
David L. Hosmer
Mary Hosmer
John R. Hruska
Suzanne Ivey
William Ivey
Carol Jack
Jeffrey Jack
Dan Jacobs
Margaret Jacobs
Carol Jones
Arthur J. Karvel
Janet C. Karvel
Jane Kelly
John Kelly
Laura Kelly
Julia Kennedy
Kathleen Kibbie
Robert Kibbie
Jean Klark
David Kluck
Lee Knapp
Pat Knapp
Daniel M. Knope
Michael J. Koch

Susan Koch
Paul Koch
Walt Korican
Doug Krzynski
Mary Krzynski
Mary Kumbler
Timothy Kumbler
Brenda Lambdin
Howard Lambdin
Andrew Lawlor
Lorraine Little
Barb Locks
Steve Locks
Jamie Lovell
Sally Lovell
Ellen Lundy
Peter Lundy
Elizabeth Lundy-
Wiegans
Eise Lutz
Otto Lutz
Sue Major
Terry Major
Mary Maloney
William C. Maloney
Audrey Marshall
William Marshall
Dawn McAllister
Frank McAllister
Jeff McKillen
Julie McLean
Rick McLean
Joy Melizan
Steve Melizan
Dave Miller
Sandy Miller
Jeannine Miller
Lee Miller

Mary Ellen Miller
Natalie Miller
Carol Ann Model
Fred Model
Cindy Montbeller
Mary Ann Moore
Robert Moore
Hugh Mosher
John Nixon III
Christine O'Haver
Tom O'Haver
Dan O'Haver
Eric Pedersen
Jan Pedersen
Joyce Pedersen
Kirk Pedersen
Krista Pedersen
Joanne Penzien
David Piper
Donna Piper
Bernadette Quist
Jim Reisinger
David Rende
Laura Rende
Karen Rettig
Jim Rettig
Shirley Retzlaff
Cynthia Reynolds
Mark Reynolds
Thelma Rice
Harley B. Rider
Vita T. Rider
Mary Ann Riehle
Paul Riehle
Al Ritt
Audrey Ritt
Connie Rittler
John Rittler

E. C. "Bud" Roberts
Gary G. Robinson
Bev Ross
Doyle Ross
Jon Rush
Mary Rush
Steve Sakowski
Eethel Samuelson
Harold Samuelson
Diane Schmid
Frederick Schmid
Iver Schmidt
Mel Schroeder
Geraldine M. Sharrar
Margaret Shedlock
Sue Sherrill
Bud Shoop
Kay Shotka
Eli Sly
Robert Sly
Barb Smith
Jerry Smith
James A. Smith
Sandy Smith
James D. Smith
Nancy Smith
Myrtle Smith
Diane Snoddy
Duane Snoddy
Lizbeth Snyder
Tom Snyder
Timothy J. Spencer
Janet Spiegel
Nora Sprout
Joann Stahman
Ralph Stahman
Elmer Stanfill

Joan Stanfill
Virginia L. Strong
Benjamin H. Strong III
Stephen Swanson
Karen Szymanski
Michael Szymanski
Greg Tewksbury
Henry Thurston
Gale Tomshany
Paul Tomshany
Robert Toth
Robert S. Toth Jr.
Maria Valdemaris
Jeff Virgne
John Vollbrecht
William Wade
C. Bruce Waggoner
William Wall
Susan Walsh
Diana Walters
Terry Walters
Jerry Wheeler
Judy Wheeler
Paul Wilkie
Barb Wing
Jim Witherspoon
Noreen Wolcott
Ron Woodard
Shirley Woodard
Steve Yarows
Loren Yates
Anne Young
Ed Young

Paid for by the Committee To Re-Elect Dick Lundy

The Chelsea Standard

COMMENTARY

Thursday, June 10, 1999

LETTERS

Exchange students loved the experience

I am Jan Nauck. I am from Germany, and for the past school year I have been an exchange student at Chelsea High School.

Overall, I had an awesome and wonderful year with lots of experiences and fun. This all would not have been possible without the great people I met and without their help and the support they gave me.

My friends, classmates, and teachers made this time so joyful for me. It was always nice to come to school because I knew I would meet friendly people and have an interesting and fun day.

Besides the normal school day, I had a lot of fun acting in stage and drama class and working with the super spring play crew. YFU (Youth For Understanding), my exchange organization, gave me the wonderful opportunity to spend one year in the United States and prepared me well for this experience.

I have found a new family and a second home here in Chelsea. You did so much for me, it is just unbelievable. Thank you.

Pretty soon now, I will be going back to Germany and I will have to leave. It is very sad to leave, but I am also very thankful for this tremendous year in Chelsea. I am thankful for the great time I am having right now and because I have

had an experience that will influence the rest of my life. I will never forget my friends, school, families, or experiences.

Jan Nauck
German exchange student

I'm so glad that I came to Chelsea. I'm so proud of being a member of the Bulldogs. I enjoyed myself and became so crazy at football and basketball games with other Dawgs. I (now) have a great school spirit.

I also had a really good time at each and every dance party. We have no dance parties in Japanese schools. Homecoming, the first dance in my life, and Winter Carnival, my first date, were wonderful. Choir members and my classmates in Mrs. Martin's classes always made me laugh with their great sense of humor. The Indiana trip and the New York tour with my music friends were memorable.

Whenever I felt lonely and embarrassed, my friends and family helped out and encouraged me a lot. Some of the friends say, "You have an awesome smile, Minoru!" But please remember, you were the reason I was smiling. You always made me happy to see you. I'll miss hearing "Hi, Minoru. How are you?" in the hallway. The smiles and laughs, high-fives, and hugs (meant) so much. I'll never

forget all of my buddies!

I appreciate my American family, the Martins, for their everyday help, warmth, and affection, Chelsea High School and Youth For Understanding (my sponsoring organization), for giving me this priceless opportunity!

I wish the best of luck to all of you. Don't say good-bye. I want to say, "See you someday. Keep in touch."

Minoru Kowaki
Japanese exchange student

Support Knutsen in school election

I would like to urge all eligible voters in the Chelsea School District to vote for Conrad Knutsen in the school board election on June 14.

He is completely qualified to serve all segments of our population — school children, parents, and administration. Chelsea schools need leadership, and Conrad Knutsen can continue to provide that. Please give him your vote.

Daphne J. Hodder

Mill Creek not well studied

Recently, I had the opportunity to be involved with the River Round-Up through the Huron River Watershed Council. The Watershed Council works to protect, rehabilitate and sustain the river system.

The purpose of the round-up is to track the health of the streams that flow into the Huron River. This is done by

volunteers working in teams measuring the water flow, mapping the stream area, collecting water samples, and finding and identifying the creatures living on the bottom of the stream. Some volunteers get into the water, while others do the recording on the bank.

In our area, Mill Creek has not been well studied although it is the largest tributary of the Huron River. My team helped at the site where Mill Creek crosses M-52, south of Scio Church Road. There are many areas of this creek to study as it runs through several townships around Manchester, Chelsea and Dexter.

Adopt-A-Stream Program is a way for volunteers to focus their efforts on one site versus many. They become familiar with a specific site, report unusual occurrences and respond to the needs of the stream, such as informing the community about the importance of the health of a creek and its maintenance. The basic stream adoption: Five half days on a stretch of a creek — measuring characteristics of the creek, searching for tiny creatures, and helping to identify them.

You can just do one volunteer activity through the Huron Valley Watershed Council or get a group of people together and adopt. Activities are designed for adults but interested kids are able to participate, and the Watershed

Council welcomes them when accompanied by and supervised by adults.

If you or a group is interested, please call Joan Martin at the Huron River Watershed Council at (734) 789-5971 and state you are interested in Mill Creek or any other area where you would like to help.

This is a great way to help your community protect its resources and to help with planning for future land use in response to development pressures in the Mill Creek area.

Linda Rosolowski

Vandalism leads to bigger things

The kiddies were out Saturday night. I hope they enjoyed themselves.

Two stop signs were knocked down and one painted over. Paint can never be removed from a stop sign. Two right arrows were painted over. In my estimation, over \$1,000 in new signs, new posts, paint removal, etc.

I know it does not equal Littleton, but little things lead to big ones.

This is not a deed that happens once in a blue moon, but on occasion twice a week. The pain and suffering are not taken into consideration or someone killed by the lack of a stop sign.

I suggest that parents look at front bumpers. There is green paint on the vehicle.

Roland Helm

Widening M-52 first stage in Chelsea takeover

I just don't get it. What's MDOT trying to do, widening M-52? Is this the beginning of their march north to downtown Chelsea?

We'd better get busy putting up the gateway to keep them out. Then we'll have to hire a person who can stick to their guns when the bulldozers show up.

Watch out for Trojan bulldozers! Don't be fooled! Once you let them in, they'll wipe out the town! They're already in cahoots with the Farmer Jack guys. What if they start cutting deals with drug stores and funeral parlors and mobile home developers, too?

This whole town will look like an MDOT service center.

Now I'm not trying to cause a general panic or anything, but the more habitat you build for cars, the more they multiply. Think about it. You ever see a car convention out in the middle of a cornfield? I think not. But pave that sucker over and it will be like the opening night of the demolition derby. And once that happens, everybody shows up and wants elephant ears and cotton candy, so you gotta have vendors and rides and tents for people to sleep in.

Problem is, everybody likes pavement. It gives their pet

autos someplace to graze while they are riding the rides and eating the caramel apples. And roads are the best kind of pavement, because we all know that autos like nothing better than standing in line. That's when they begin to socialize in the distinctive honking voice that helps you recognize them.

I can think of nothing more soothing on a hot summer afternoon than rounding a bend in the road and encountering a huge line of unmoving pet autos, honking, shaking their fists, and frolicking in the sunshine.

And if we add a new lane onto M-52, they get a whole new line to stand in. Problem is, of course, that if we add this lane, there may very well be more road than there are cars and all the lines will disappear. What we'll have to do then, of course, is build some more cotton candy stands so more people will show up with their pets cars and we can get them into lines where they can socialize.

And this will go on, of course, until people get sick from eating too much cotton candy. Either that, or we run out of room for more lanes in the road because they run into the buildings downtown, which isn't too likely on M-52 given the amount of room between the roads and the businesses.

But then again, if we really start needing more play areas for our pet autos, we can always take down the buildings. And if that's not enough, we

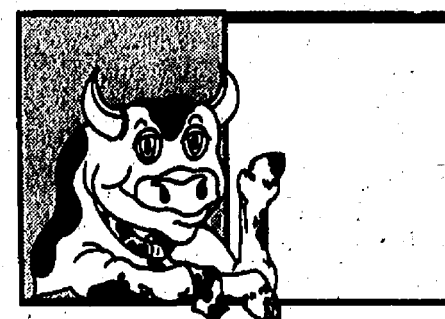

UNCLE APOLLO

could start plowing through residential neighborhoods like they do in big cities, taking out homes, yards, and gardens to make way for our little pets. And, verily, we could decimate our parks and playgrounds and living spaces, eating up our most cherished spaces to accommodate our little tin buddies.

And when darkness smites the land, we can know the work we have done is good, and we can sleep in peace. If the traffic noise isn't too loud, that is.

Clearing out that attic & basement?? Moving???

Time for a Garage Sale??

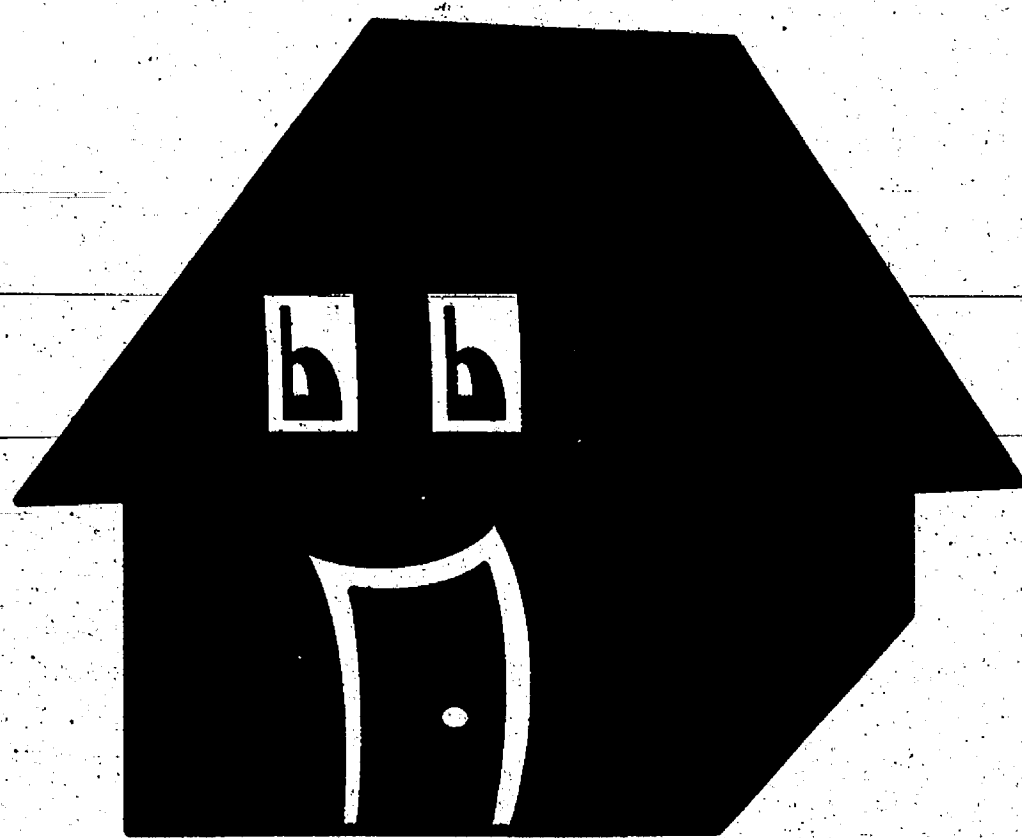

Make a happy home!!

The Classified Section of The Dexter Leader can help... what - when - where.

Give us a ring to place a Classified Ad ~ 475-1371.

The Chelsea Standard

ESTABLISHED 1871

TOM KIRVAN

Publisher

BRIAN HAMILTON

General Manager/Editor

MICHELLE MICKLEWRIGHT

Advertising Manager

MICHELLE ROGERS

Associate Editor

MICHAEL RYBKA

Staff Writer

ERIC BOWEN

Staff Writer

RHONDA HAINES

Advertising Consultant

KRISTEN CARPENTER

Advertising Consultant

LYDIA JOHNSON Production Coordinator

CHRIS FAHLGREN Production

BARBARA MARTIN, TERRY LINDSTEDT

Customer Service



The Chelsea Standard and The Dexter Leader are published every Thursday by Heritage Newspapers. Business office at 20750 Old US-12, Chelsea, Mich. 48118. Periodical postage paid at Chelsea, Mich. 48118 under the Act of March 3, 1879. Postmaster: Send address changes to The Chelsea Standard/The Dexter Leader, 20750 Old US 12, Chelsea, Mich. 48118. Office hours are: 8:30-5:00 M-F

Information

734-475-1371/FAX 475-1413

E MAIL: standard@globalbiz.net

Subscription Rates:

\$25 per year

Deadlines:

Press Releases: Monday, noon

Display Advertising: Monday, 3 p.m.

Classified Advertising: Monday, 4 p.m.

National Advertising Representative

MICHIGAN NEWSPAPERS, INC.

827 N. Washington Ave.

Lansing, Mich. 48906

NO RUNNING

Neuromuscular disease can say no running, walking — even breathing. Help MDA help people.

MDA
Muscular Dystrophy Association
1-800-572-1717



Street Talk

By Amanda Tarantowski

Do you have travel plans this summer?

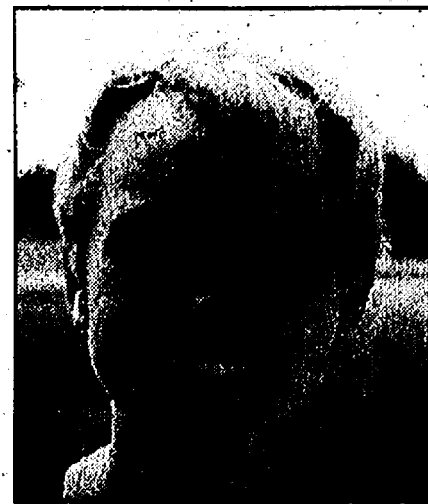

"I'm going to Cornerstone, an awesome Christian music festival, with my youth group."

Jocie Elkins
Sylvan Township



"I'm going on a two-week Alaskan cruise."

Andrea Neff
Dexter Township

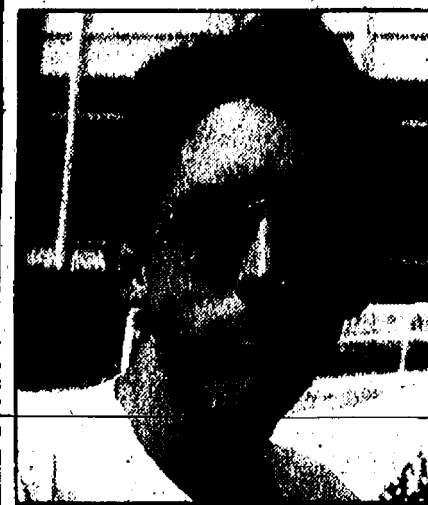

"I'm camping, dune climbing and biking in Traverse City."

Kris Hammerburg
Sylvan Township



"I'm going to France with my mom. While we are there, we are meeting up with CHS's French Trip Club and touring."

Carolyn Wineland
Lyndon Township

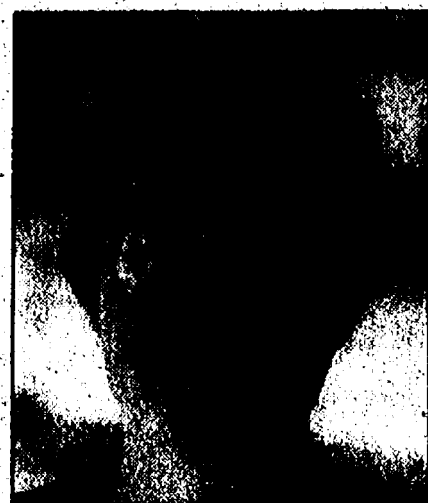

"We will be attending our church-sponsored Family Camp."

Rowena AtLee
Sylvan Township

BIRTHS

Twin sons, Chase William and Cody Lee, May 2, to Shawnty and Keith Friday of Munith. Maternal grandparents are Randy and Diane Buckingham of Chelsea, and Terry and Peggy Reed of Kentucky. Paternal grandparents are Bob and Peggy Gomolka of Manchester, and Tom and Karen Miller of Tecumseh. Great-grandparents are Josephine Buckingham of Chelsea, and Bernard and Jean Davis of Manchester.

Triplet sons, Ashton Matthew, Beck Andrew, and Collin Patrick, May 7, to Sonya and Dr. Ryan Buckhannon of Isle of

Palms, S.C. Maternal grandparents are Gary and Louise Frey of Grass Lake.

A son, Connor Douglas, March 17, to Tammie and Kevin Christian of Pinckney. Maternal grandparents are Doug and Penny Trinkle of Dexter. Paternal grandparents are Ken Christian of Plainfield, Ill., and Linda Christian of Rockdale, Ill. Great-grandparents are Harold Trinkle of Dexter, Virginia Perry of Chelsea, and Louis and Florence Larson of Joliet, Ill.

A daughter, Mariah Drew, May 19, to Jennifer and Chuck

Colby of Dexter. Maternal grandparents are Ron and Pat Pudduck of Dexter. Paternal grandparents are Dale (Karen) Colby of Midland and the late Frances Colby. Great-grandparents are Elizabeth Colby of Midland, Edythe Fletcher of Dayton, Ohio, and Mary Miller of Waterford.

A daughter, Alanna Caroline, June 5, to Victoria and Kurt Eisenbeiser of Tempe, Ariz. Maternal grandparents are Gary and Dixie Briegel of Ann Arbor and Tucson, Ariz. Paternal grandparents are William and

Sharleen Eisenbeiser of Chelsea. Great-grandmother is Caroline (Warren) Eisenbeiser of Chelsea.

A daughter, Megan Lee, March 2, to Windy and Kevon Shuler of Chelsea. Maternal grandparents are Gary and Donna Lewis of Brooklyn, Wis. Paternal grandparents are Don and Betty Schuler of Lake Jackson, Texas. Megan is the sister of Tyler and Dylan.

Lions Club wants to send kids to camp

Chelsea Lions Club is seeking boy and girl candidates, age 5-14, to attend the Lions Visually Impaired Youth Camp at Camp Oakland in Oxford. The camp runs from July 25 to Aug. 7.

Prospective campers must be legally blind to participate. All costs for the two-week session

are paid through the financial support of Lions and Lioness throughout the state.

The two-week session includes a host of activities specifically planned for visually impaired campers, boys and girls ages 5-14, under the watchful supervision of trained pro-

fessionals.

Parents who have children who could benefit from this program should contact Chelsea Lions Club President Charles Armstrong at 475-8224 or Secretary Don Kvarnberg at 475-7324, no later than June 25.

Commission lowers weight load on bridge

The Washtenaw County Road Commission will be permanently lowering the current weight posting on the Dexter Main Street Bridge over Mill Creek in Section 06 of Scio Township. The bridge is located at the west end of the village of Dexter.

The current posting of 42-55-57 tons (I, II, III unit trucks) will be lowered to 33-38-40 tons.

For more information call Aaron Berkholz at (734) 327-6882, between 7 a.m. and 3:30 p.m.



A stroke can be a mind-blowing thing

Orthodontics for Children & Adults

Mary Elizabeth Moenssen, D.D.S., M.S., P.C.

Did You Know?

It is normal for your child to have spacing between all of the front baby teeth. This extra space is utilized by the larger adult front teeth when they erupt.



Dr. Mary Beth Moenssen

Call to schedule an appointment.
No referral necessary.

7300 Dexter-Ann Arbor Rd., Suite 100
Dexter, MI 48130
(734) 426-5220

CEDAR SALES
Cedar Siding and Trim
Cedar Fence and Deck
Cedar Shingles and Shakes
(734) 241-5011



8 Otter Creek & I-75 LaSalle, MI 48146
www.cedarsiding.com

NORTHERN ENCLOSURES
3 & 4 SEASON SUNROOMS

Licensed & Insured

- Cathedral & Studio Styles
- Custom Designed
- Decorator Interiors
- Skywindows
- Outstanding Quality

Call Us Today For A Free Estimate
(734)-426-4060

WWW.NORTHERNENCLOSURES.COM

Ask us about our out of town subscriptions

Serendipity
PAPERBACK BOOK EXCHANGE
For 15 years this area's premier paperback book exchange

Childrens Books
New books discounted up to 20%
All used books half price

116 Park St • Chelsea, MI 48118 • (734) 475-7152

Our readers are never in the dark.



It's smart to subscribe
The Chelsea Standard/The Dexter Leader
(734) 475-1371

THE HOME BUILDERS ASSOCIATION OF WASHTENAW COUNTY invites you to the 15th Annual

Showcase of Homes

JUNE 12-20, 1999

30 Unique Homes on Tour

Alex's Construction Corp.-The Forest
BRG Custom Homes-The Polo Fields
Bayberry Construction-The Polo Fields
Cohen Associates-Woodcreek
Christian Tennant Custom Homes
Delcor Homes - Country French Estates
Edwards Building Co.
Elan Designs-Stonebridge
H.S. Landau-Travis Pointe

Harris Homes-Newport Creek
Holley Development Co.
J.E. Brown-Meadow Ridge Estates
John Richards Wexford Homes-Ravines
& Meadowlands
Keynote Development-Briar Hill
Lisabeth Builders-Brass Creek
Murray Builders-Oakleigh Place
Nouhan Development-Yorkshire Hills

Norfolk Development-Huron Farms
& Liberty Oaks
Perkins Construction-Mallett's Wood
Peters Building Co.-Wildwood
Russell Custom Homes-Glennborough
SWWC-Brookview Highlands
Sierra Homes-Brookview Highlands
Signature Home Traditions-Dexter Crossings
Wexford Homes-The Arboretum

SHOWCASE HOURS Sat., Sun. & Wed. 12 noon-8pm
Mon., Tue., Thur. & Fri. 5pm-8pm

Purchase tickets at any Showcase home and use for the entire show.
\$7 for adults • \$3 for children (3-16) under 3-FREE!

SHOWCASE CO-SPONSORS

ANN ARBOR **THE NEWS**

Detroit Edison



Great Lakes Bank

CALL 734-996-0100 FOR TICKETS AND INFORMATION

COMMUNITY

Thursday, June 10, 1999

Page 1-B

With Honors

Graduating seniors take home many awards

Chelsea High School seniors were honored at the annual Class Night last Friday in the high school auditorium. Below is a list of seniors along with the honors and scholarships received that night.

Cammilla Albertson

Michigan Competitive Scholarship, Outstanding Student in Speech Award

Liana Austin

The Society of Women Engineers Certificate of Merit for Excellence in Science and Mathematics, Summa Cum Laude

Catherine Balbak

Michigan Competitive Scholarship, Aquinas College 1999 St. Thomas Aquinas Scholarship Award

Carrie Baker

The Ann Arbor Graphic Arts Memorial Foundation Scholarship, Tools for Tomorrow All-American Vocational Student Local Award, South and West Consortium Outstanding Student in Visual Imaging Technology Award

Lisa Ballas

United States Air Force Academy Appointment, Magna Cum Laude

Anna Balvo

Cum Laude

Morgan Bauer

Cum Laude

Amy Bergman

Rotary International Strive Award, Rotary International Strive Participation Award, UAW Chapter #1284 Scholarship

Ingrid Bledron

Michigan Competitive Scholarship, Chelsea Education Foundation Academic Scholarship, Lions Club Scholarship, The Elks State Scholarship, The "Voice of Democracy" Award, The Ann Arbor Credit Professionals Scholarship, Summa Cum Laude, Southeastern Conference All-Academic Award

Aimee Black

Michigan Tuition Grant

Erica Bloomsaat

Rotary International Strive Participation Award

Grant Bollinger

Rotary International Strive Participation Award

Amelia Botsford

Chelsea Education Association/Kruse Scholarship, Charles S. Cameron Chapter of National Honor Society Scholarship, Outstanding Student in Science Award, Summa Cum Laude, Most Representative Girl

Jenna Brooks

Joe Plasecki Memorial Scholarship

Jennifer Buss

The Society of Women Engineers Certificate of Merit for Excellence in Science and Mathematics, The Dr. Warren B. Atkinson Chiropractic Memorial Scholarship, Charles S. Cameron Chapter of National Honor Society Scholarship, Summa Cum Laude

Celeste Bycraft

The Residential Life Scholarship Program - Ferris State University, Central Michigan University Board of Trustees Merit Scholarship, Outstanding Student in Life Management Award, UAW Chapter #1284 Scholarship, Cum Laude

John Carter

Principal's Leadership Award - Certificate of Merit, Nomination to the National Youth Leadership Forum on Medicine, The Michigan High School Athletic Association Scholar Athlete Award, Walter P. and Helen M. Leonard Scholarship, Chelsea Rod n' Gun Club Scholarship, Magna Cum Laude, The Ann Arbor News Young Citizen of the Year Award, Student Council Service Scholarship, The Huron Valley Gun Collector's Association Scholarship

Krystle Compau

The Eastern Michigan University Eagle Leadership Award

Samuel Compton

Michigan Tuition Grant, Outstanding Student in Physical Education Award

Ryan Cook

Cum Laude

Mark Crandell

Grand Valley State University Award for Excellence, Robert W. Wagner Engineering Scholarship, Chelsea School District Memorial Fund Scholarship, Cum Laude

Lauren Daley

Outstanding Student in Photography Award

Allison Dault

National Merit Letter of Commendation, Outstanding Student in French Award, Outstanding Student in Computers Award

Daniel Dault

National Merit Letter of Commendation, Calvin College Faculty Honors Scholarship, Judith Wagner Owens Teaching Scholarship, National School Orchestra Award, Chelsea Scholarship Committee Awards, Cum Laude, Marines Distinguished Athlete, The Gene LaFave Football Scholarship, Megan Davis, Chelsea Scholarship Committee Award, Elisabeth Deshano



John Carter accepted the Walter P. and Helen May Leonard from Shawn Personke of the Chelsea Education Foundation during Chelsea High School's Class Night on Friday. The scholarship, funded by The Chelsea Standard, is awarded through the Chelsea Education Foundation.



Julie Drexler, a junior at Chelsea High School, accepted awards from representatives from Chelsea American Legion.

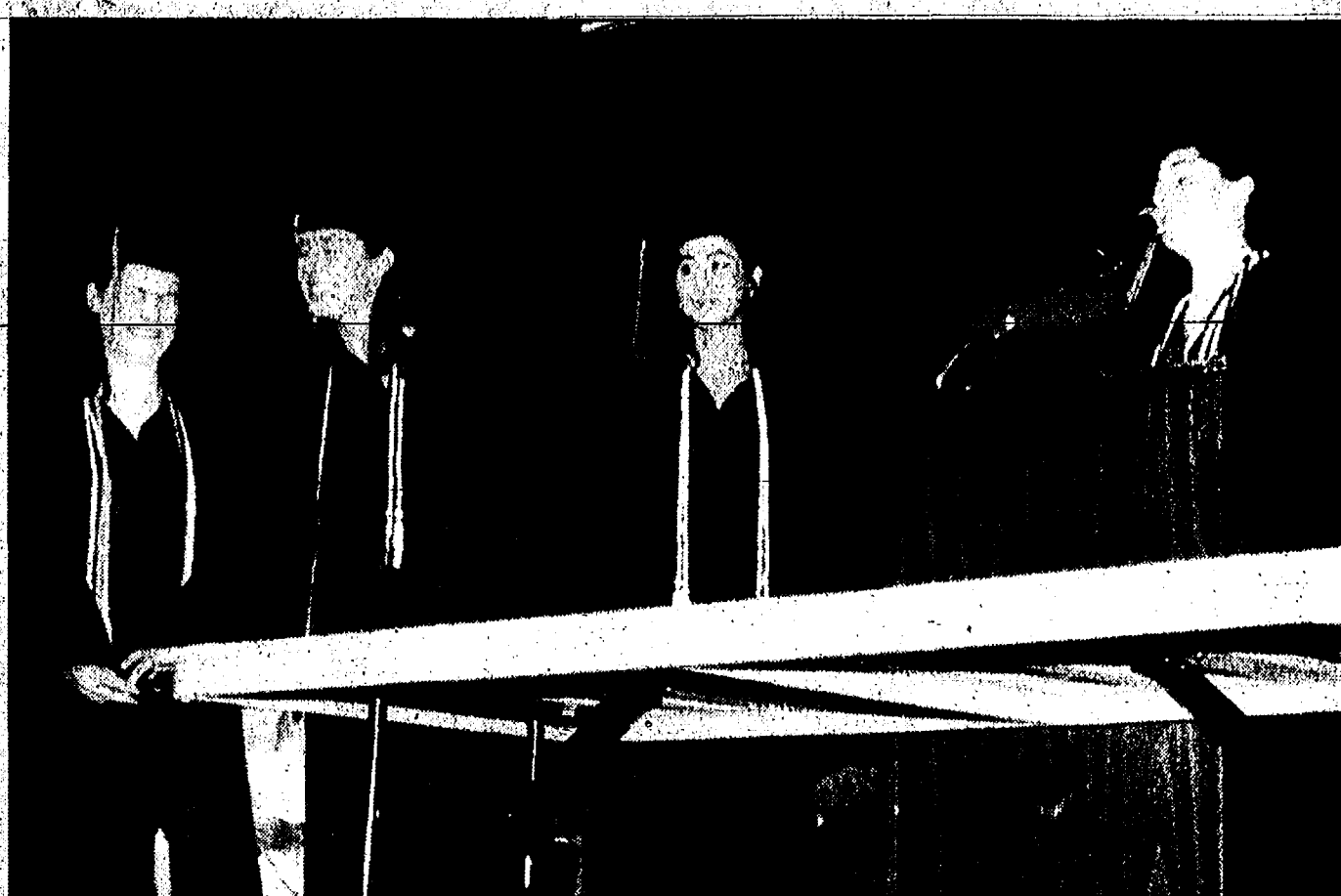

Chelsea High School's Class Night, held Friday, featured class officers Amelia Botsford, president; Louisa Hubbard, vice president; Emily Taylor, secretary; and Julie Hall, treasurer.



Steve Hinz grew up in a family of musicians and teachers. Today he is sharing his background and talent with students in Chelsea schools.

Hinz combines music, teaching background into fulfilling career

By Michelle Rogers

Associate Editor

Steven Hinz grew up surrounded by music and academics. Everyone in his family played an instrument and both his parents were teachers. So it's only fitting that he would take those influences and blend them into a career as a music teacher.

This past fall, Hinz marked nine years with Chelsea schools. He started his career directing school musicals and teaching music at every school in the district. As the district has grown, however, Hinz's responsibilities have changed. Now his time is strictly devoted to Chelsea High School and North Creek Elementary School, and he no longer directs the musicals.

"It was too much," he says. "I wanted to stop it before I got burned out."

At Chelsea High, Hinz teaches concert choir and women's chorus. In the fall, he directs the chamber singers and in the spring, show choir. At North Creek, Hinz is responsible for general music education for grades kindergarten through fifth.

It was 1989 when Hinz earned a bachelor's degree in voice performance, choral music education and general music education from Viterbo College in LaCrosse, Wis. Last year, he added a

master's degree in the art of teaching from Marygrove College in Detroit.

Hinz put his wife through graduate school as a waiter at the Gandy Dancer in Ann Arbor. It was his wife's affiliation with Harry Blackstone, director of the University of Michigan Men's Glee Club, that helped Hinz land the job with Chelsea schools.

TEACHER FEATURE

Although they hadn't met, Blackstone recommended Hinz for an interview with the district after the music teacher quit. It was a temporary assignment expected to last three months. But Hinz says, "We liked it enough and it seemed to fit our schedule, so I decided to take the job."

Hinz grew up in Wisconsin with fond memories of learning how to play a host of instruments and helping his parents grade papers. His father taught at a high school and his mother was an elementary school teacher.

Hinz began taking piano lessons at age 5. In second grade, he picked up the saxophone and in high school he started playing the organ. He also

See HINZ — Page 14-B

The Chelsea Standard SPORTS

Thursday, June 10, 1999

Tough pitching, clutch hitting give Dogs title

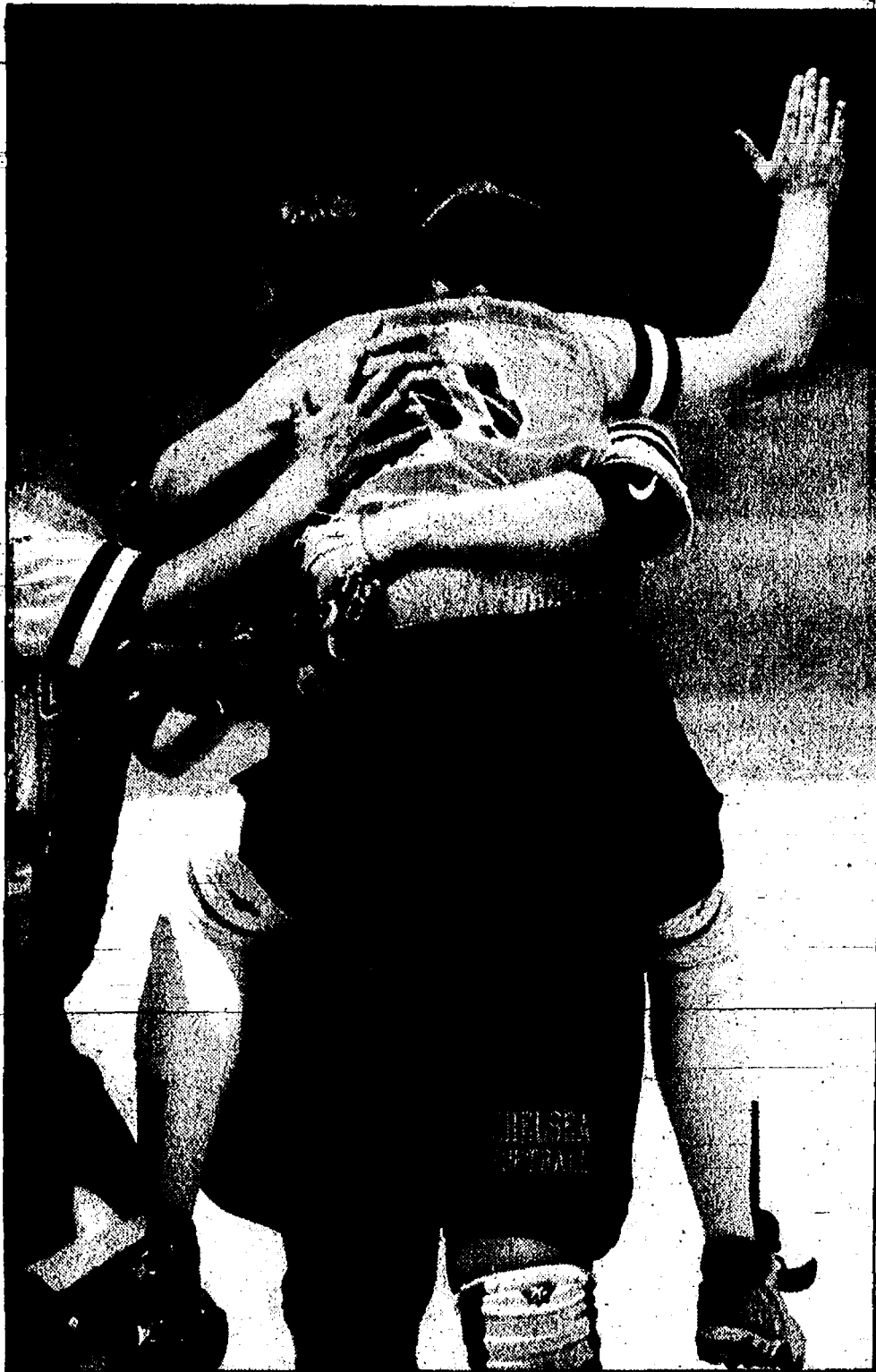

Lindsay Powers catches pitcher McKenna Houle in a hug after the final out in Chelsea's district tournament championship game last Saturday.

By Frank Dimich

Special Writer

Give Chelsea softball coach Rony O'Brien credit, she knew what her team would need to do to win its fourth consecutive district championship.

Last week, she said it may only take a couple of runs in each game and that getting past Jackson Northwest would be the biggest roadblock in the Bulldogs' quest for the championship.

Sure enough, both situations played out as Chelsea beat Northwest 2-1 on a run-scoring single by Margaret Schick in the bottom of the seventh June 1 in the pre-district at Chelsea. The Bulldogs (28-12) also won the district final Saturday at Chelsea, against Brooklyn Columbia Central by the same score en route to the title, their eighth in the last nine years.

The semifinal earlier Saturday was a little easier as they shut out Eaton Rapids 8-0.

O'Brien's logic was based on the steadily rising performances of ace McKenna Houle who, as a senior, is pitching some of the best games of her career just at the right time. Not only is she getting it done on the mound, but at the plate as well as she was 5-for-7 Saturday.

"McKenna's playing amazing right now," O'Brien said.

Houle is clearly pitching the best she has all season, as she allowed no earned runs in any of these games. She also threw two shutouts, including a one-hitter, at the SEC tournament a couple of weeks ago.

"I think I've improved a lot," Houle said. "I'm getting in the groove."

Part of that improvement is from gaining the stamina to pitch effectively 14 innings for two games in a day, which she said has been helped by the fact that she's throwing less pitches per game than she was earlier in the season.

the season.

"It helps me to get on top of the count more," she said.

Against Northwest, Houle struck out nine, walked one and allowed four hits and no earned runs.

Besides the run in the seventh, Houle scored the other run on a throwing error by the catcher as she attempted to steal second.

Northwest scored its only run in the third on a throwing error.

Although the score was the same against Columbia Central, Chelsea was in control the whole way, taking a 2-0 lead in the third on a run-scoring single by Houle that scored Schick, who also singled. Augustine drove in Houle with a single for the second run.

Columbia Central attempted to come back in the seventh, scoring one on a bloop single and an outfield error.

Schick went 2-for-4, Houle 2-for-2 and Augustine 2-for-3 to lead the Bulldogs.

Houle struck out nine, walked one, allowed three hits and the run was not earned.

The Bulldogs' best offensive production came in the Eaton Rapids game, as Houle was 3-for-4 with three RBIs and a triple. Lindsay Powers, Augustine and Ingrid Biedron were all 2-for-4 with two RBIs each, with Powers hitting a solo home run and Augustine a triple. Jessica Herman also hit a double.

The scoring was distributed as the Bulldogs scored one each in the second and third, four in the fourth and two in the sixth.

Houle struck out 14, walked one and allowed just two hits.

Besides Houle, O'Brien said the hitting of No. 6 and 7 batters Augustine and Biedron were a big difference.

"They have done damage in districts," O'Brien said. "It

helps having production in the lower part of the order."

Chelsea advances to the Division II regional at Jackson Lumen Christi to take on Tecumseh. Tecumseh is the only team to hand Chelsea a South-eastern Conference loss this season.

"I'm excited about seeing them again," O'Brien said. "When we lost, it was really mental errors that did it to us."

Houle understands that the

pitchers will get better as Chelsea advances further in the tournament, thus making it more difficult to score runs.

"That puts pressure on me that I can't let them score either," she said.

Chelsea also played its final regular season game at Ann Arbor Huron June 2 and lost 5-0, but it was a game O'Brien used to give some of her younger players a chance to see some action and give her starters a rest.

DAKIN'S
Yard-N-Garden Equipment, Inc.
517-784-3148
2524 LANSING AVE. JACKSON, MI 49202
Hours: M-F 8:00 - 5:30 • Sat. 8:00 - 1:00
www.dakins.com

Simplifly
Club Cadet
Kubota
STIHL
WOODS
TORO

SALES • SERVICE • PARTS • RENTALS
"Full Service Dealer"
Financing • Trades • Pickup • Delivery
Tractors • Mowers • Tillers • Chain Saws
• Snow Equipment

VILLAGE MOTOR SALES
1185 S. Main St. • Chelsea, MI
(734) 475-8661

Full line Chrysler Dealership
Chrysler, Plymouth, Dodge, & Jeep
Specializing in Dodge trucks and
Chrysler minivans

Competitive pricing and excellent service
before, during, and after purchase

Hours: Mon.-Thur. 8-8 • Tues.-Wed. 8-5:30 • Open Sat. 9-1

WANTED
New & Used Car Buyers!

Do Business With a "Pro"
Why Do Business With Me?
• Ambassador Club Winner 5 years
• Master's Club Winner, 5 years
• No. 1 Ford Salesman in Washtenaw County, 5 years
• Highest Customer Satisfaction Rating of any Ford Sales.
• NADA Certified.

Mike KUSHMAUL, JR.
is looking
for those who want to get the most for their money...
Come in and see Mike for a great deal on a new or used, car or truck.

- Lifelong Resident of This Area
- PAST President of Kiwanis
- Ford Certified Salesperson
- NADA Society of Automotive Sales
- Ambassador Award-Customer Satisfaction
- Society of Automotive Sales Professionals

Open Mon.-Thurs. till 6 p.m. Fri. till 5 p.m. Sat. till 3 p.m. 475-1301
Just minutes away. I-94 to M-52, North 1 1/2 miles downtown



Seniors McKenna Houle, right, and Margaret Schick claim the district tournament trophy for the Bulldogs last Saturday.

Soccer team drops region heartbreaker

The Chelsea soccer team's tournament run came to an end last week as the Fenton Tigers defeated the Bulldogs 1-0 in a Division II regional semifinal.

"It's a frustrating loss because we definitely had our chances to win the game," said head coach Chris Orlandi.

"We put tons of pressure on them at the ends of both halves, but our shots were never on the goal. Fenton's defense played well, and they never gave us a lot of time to shoot. It was a great game on both sides."

Fenton supplied most of the pressure in the game's early minutes, and the pressure led to a Tiger goal in the seventh minute.

"Their center-forward made a great play hustling to a ball that our defense thought was heading over the end line," Orlandi said.

"The Fenton attacker got to

it, made a great pass in front of the net, and all of a sudden we're down by a goal. The defense was upset with them."

See SOCCER — Page 3-B

"The first thing to do is find the right Temple for the kids."

At Temple Beth Israel we offer the kind of learning experience that makes education meaningful. Focusing on feelings, not just facts, we teach your children to see the world through Jewish eyes.

★ Temple Beth Israel
801 W Michigan at West Ave
Jackson, Mich

517-784-3662
Rabbi Alan Ponn

Fridays, 7:30 pm
First Saturday of month, 10:00 am
Religious School, Sundays 9:30 am to 11:00 am

**NOT WEARING A
SAFETY BELT CAN COST
YOU AN ARM & A LEG.**

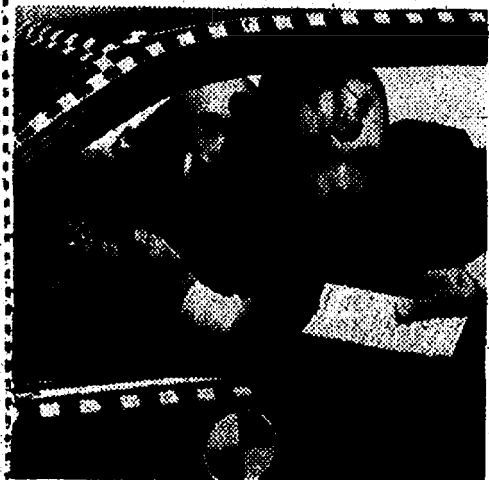

It's against the law. So if you don't want a ticket, buckle up. Or, you could become broke in more ways than one.

YOU COULD LEARN A LOT FROM A DUMMY.
BUCKLE YOUR SAFETY BELT.



TLC EYE CARE OF MICHIGAN.

Carrying on a 20 Year Tradition In Eye Care Excellence
Our personalized vision of eye care hasn't changed...just our name.

- Comfort Cataract Surgery
- Diseases & Surgery of the Eye
- Glaucoma
- Retina & Vitreous
- Laser Vision Correction

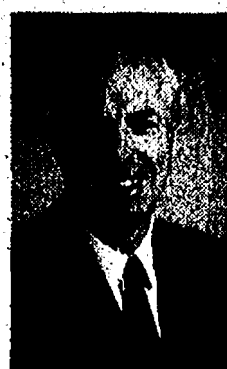

William N. Hawke, M.D.

~ Welcoming New Patients ~
TLC Eye Care of Michigan
Chelsea
734.475.5970
Ypsilanti
734.434.8000

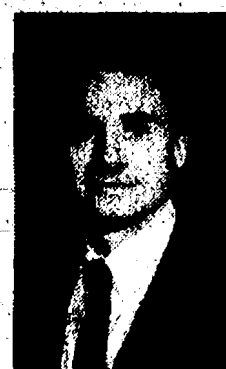

Anthony M. Sencoff, M.D.

LANSING • JACKSON • BATTLE CREEK • YPSILANTI • CHELSEA

Soccer Tryout Schedule

(REVISED)

U8-U10 Age Group-2nd-4th grades as of Aug. '99 • U11-U14 Age Groups-5th-8th grades as of Aug. '99

Age Group	Birthdate	Tryout	Date	Time	Location	Coach
U17*	8/1/82-7/31/82	Yes	6/18/99	6:00-8:00pm	Wylie	Ed McConnell
U16*	8/1/83-7/31/84	No				Jim Daratory
U15*	8/1/84-7/31/85	No				TBD
U14	8/1/85-7/31/86	No				Blevins/Butler
U13	8/1/86-7/31/87	Yes	6/18/99	6:00-8:00pm	Hudson Mills 2	Paid Coach
U12	8/1/87-7/31/88	Yes	6/18/99	6:00-8:00pm	Hudson Mills 1	Paid Coach
U11	8/1/88-7/31/89	Yes	6/17/99	6:00-8:00pm	Hudson Mills 1	Sai Neil
U10	8/1/89-7/31/90	No				Seagram/Cambridge
U8 Open	8/1/80-7/31/91	Yes**	6/18/99	4:00-6:00pm	Wylie	Wells/Kumbier/Crewford
U8 Open	8/1/81-7/31/92	Yes	6/18/99	10:00am-12:00N	Wylie	Looking for coaches!

*These teams play spring season only.

**U8 Tryouts for new players only.

U8 & U9 "Open" are mixed teams. I.e. boys and girls play on the same team.

U8 & U9 Tryouts are done at this age level (boys and girls) only to evaluate players to create balanced teams.

Age Group	Birthdate	Tryout	Date	Time	Location	Coach
U15*	8/1/84-7/31/85	Yes	6/17/99	6:00-8:00pm	Hudson Mills 1	Paid Coach
U14	8/1/85-7/31/86	Yes	6/15/99	4:00-6:00pm	Wylie	Jim Daratory
U13	8/1/86-7/31/87	No				Todd Frye
U12	8/1/87-7/31/88	Yes	6/18/99	6:00-8:00pm	Hudson Mills 2	Jim Daratory
U11	8/1/88-7/31/89	Yes	6/15/99	6:00-8:00pm	Hudson Mills 1	Ken CeBula
U10	8/1/89-7/31/90	No				Jim Daratory/Paid Coach
U8	8/1/80-7/31/91	Yes	6/18/99	1:00-3:00	Wylie	Paid Coach- Roby Sessura
U8 Open**	8/1/81-7/31/92	Yes				Looking for Coaches!

*U15 girls play fall season only.

**U8 boys play fall season only. These are mixed teams, therefore tryouts are held "co-ed".

All players must bring a soccer ball, water bottle, two T-shirts (i.e. wear white-bring dark), shin guards, and soccer cleats to tryouts. *New players at younger age levels need not buy this equipment just for tryouts.

BOYS
GIRLS

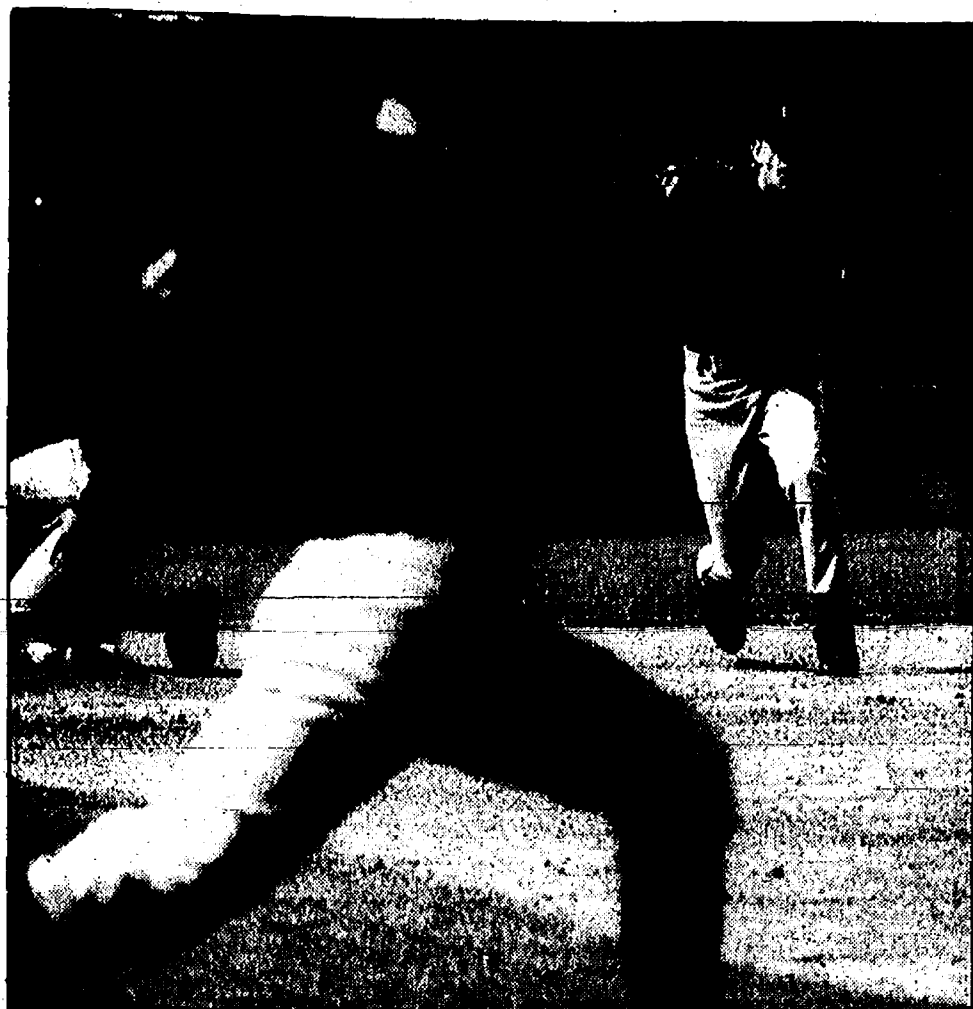

Photo by Jerry Milliken
Brian Sayers makes the throw to first against Jackson Northwest. The Bulldogs lost the game to make an early exit from the district tournament.

Dogs let lead slip away in district

By Frank Dimich
Special Writer

Although the end result was certainly not what anyone had hoped for, Chelsea's pre-district baseball loss to Jackson Northwest was a fitting way to end the season.

Fitting in that the way they lost typified their season. They held a 3-0 lead in the second inning and a 6-4 lead midway through the sixth, only to lose it in the bottom half with two errors and a two-run home run by Northwest en route to a 7-6 loss June 1 at Chelsea.

In fact, this scenario, or something that resembles it, had been played out an incredible number of times this season, as Chelsea had held the lead in 36 of its 37 games. But the Bulldogs lost 16 of those games to finish 20-16-1 and 9-6 in the Southeastern Conference, where they were third.

"That's as astonishing of a

statistic as I've ever had," said Chelsea coach Wayne Welton, who in 22 years of coaching has seen plenty of opportunities for astonishing stats.

In fact, he said the only stat that compares is the 13 come-from-behind wins the Bulldogs had in 1991, when they won the state championship.

But despite the tough losses this season, the Bulldogs still managed to keep their streak of consecutive 20-win seasons intact, with this year being the 11th straight to reach the barrier.

Chelsea also dropped its final game of the season 6-5 to Ann Arbor Huron after holding a 3-0 lead midway through the second.

And although holding a lead is something Chelsea has struggled to do the whole season, the Bulldogs did show signs two weeks ago they were ready for a run in the state tournament after winning the

St. Joseph Invitational, which featured five state-ranked teams.

"To come back and lose two of these, that kind of described our season," Welton said. "We couldn't make the next move."

In the Northwest game, Chelsea got its 3-0 lead with a two-run homer by Vince Scheffler in the second inning that scored Chris Cooper, who doubled. Ben Meyers scored the other run in the inning as he singled, stole second and scored on an error.

Chelsea was down 4-3 after Northwest scored two in the fifth. But two home runs in the sixth—a solo by Cooper and a two-run job by Tony Scheffler that scored Henson—gave the Bulldogs a 6-4 lead.

Northwest came back with three in its half of the sixth, helped by a two-run homer and two errors.

Against Huron, Drew Henson hit a two-run single in the first that scored Nick McVay and Cooper, who both walked. Dan Seward singled home Scott Johnson in the second for a 3-0 lead.

Huron came back with three in the bottom of the sec-

ond on several wild pitches and an error.

Chelsea took back the lead 4-3, as Henson singled and scored on a wild pitch.

Huron tied it back up, but Chelsea went ahead one more time on a solo home run by McVay.

Huron finished it off with one in the sixth and one in the seventh on a bases-loaded walk.

Chelsea loses a talented group of seniors—McVay, Henson, Johnson, Seward, Ken Weiner and Vince Scheffler—which Welton said will be greatly missed.

But there is still a good core group of underclassmen who were big contributors this year and can carry that to next year, including leadoff hitter Phil Fishburn, Cooper and Tony Scheffler.

Arnold takes state 200 title

Chelsea junior Mora Arnold won the 200 at the state class B track championships at Bay City Western on Saturday. She is the third Chelsea girl to win an individual state track championship. Lisa Monti won the 3,200 in 1991 and Charity Allen the 300 hurdles in 1992.

Arnold was clocked in 25.93 with runner-up Erin Anderson of Detroit Renaissance running 26.17. Renaissance also had the third- and fourth-place runners.

Arnold was third in the 200 last year and went into the meet as the top seed in the 200. Earlier in the day, she won all-state honors in the 400 with a third-place finish. Defending champion Janaule Bennett of Niles won in 56.40, a new class B state record, with Sara Jane Baker of Mat-tawan second in 57.00. Arnold's time was 57.25, a new school record.

"Winning the 200 was Mora's goal this year," said coach Bill Bainton. "She was very focused on that as we went through the championship part of the season the last two weeks. We are really proud of what she accomplished." Arnold was unbeaten in 200 meters this season.

Two other Chelsea girls competed in the meet and both made good showings but weren't able to place.

Amy McCalla threw the discus 111-1, and the shot 34-5, and Kari Taylor threw 35-1 in the shot. "Amy went in as a middle seed in both events, and Kari is a freshman," Bainton said. "In either situation, state competition is difficult. Both girls performed well."

Chelsea's 16 points just missed a top-10 finish. Flint-Powers was 10th with 16.5, followed by the Bulldogs in 11th and Wyoming Rogers, 12th, with 15. Detroit Renaissance won with 75, followed by Corunna with 57.5, and Battle Creek Lakeview, which won Chelsea's regional, finishing third with 42.

Four Chelsea track girls participated last Tuesday in the Selby Classic, the Jackson honor roll meet for the top nine Jackson-area performers in each event. All won medals, and three won their events. No team scores are kept.

McCalla won the discus with a throw of 115-4, two inches better than runner-up Jamie Reynolds of Concord.

Sophomore Tabitha Gale earned the fourth-place medal with a career best of 109-5. McCalla also took the fifth-place medal in the shot put with a throw of 33-4. Freshman Kari Taylor won the shot with a throw of 35-7, and was seventh in the discus.

"Amy has been throwing consistently well at the end of the season. This was a nice

award for her," Bainton said.

"Tabitha has made a big improvement in the discus throughout the season. This was a nice way for her to finish the year. Kari's performances in the throws have been outstanding for a freshman."

Arnold added to her rec-

ords from the season as she won the 200 in a meet record of 24.9, and lowered the school record in the 100 to 12.1 as she finished second to Jamila Mo-head of Albion.

"Mora focused on the sprints in this meet and turned in two great races," Bainton said.

Listening.

Treasured times spent on grandma's knee... hearing more than was spoken. Creating the kind of warm memories you pass along to your own children. Listening enriches your life and your family's heritage.

Listening. One of the most important things we do.

Staffan-Mitchell

Funeral Home, Inc.
Since 1853

124 Park Street
Chelsea, MI 48118

(313) 475-1444

Caskey-Mitchell

Funeral Home, Inc.
Since 1898

424 E. Main Street
Stockbridge, MI 49285

(517) 851-7755

Member by Invitation  National Selected Morticians

SOCCER

Continued from Page 2-B

themselves for allowing that play to happen, but they did a great job the rest of the way."

Chelsea picked up the intensity of its attack late in the first half as it seemed the Fenton side grew tired from the day's heat. At halftime, Fenton had outshot Chelsea only 9-8 in spite of their early dominance.

The second half had the intensity and pressure that a regional soccer game was supposed to have. End-to-end action kept pressure on both goalkeepers. Fenton missed the net on two golden opportunities when Chelsea goalkeeper Laura Baird (10 saves) was out of position to make saves. At the other end, Chelsea forwards Kim Touroo, Kate Huehl, and Lara Gourlay had numerous shots sail harmlessly wide or over the goal.

Shots were 9-8 in favor of Chelsea in the second half and were even at 17 for the game, but the Bulldogs only put four shots on goal while Fenton had 11.

"Both teams had some great opportunities to score, but we never finished any of our's off," Orlandi said.

"That happens in sports. Sometimes you do everything right, but you still can't score. That's what it felt like today."

"Fenton is a quality team though, and they deserve to move on. They had the better chances and executed on defense better than we did. This game was a great experience for us because our girls should now realize that we belong playing games at this level. We return all 11 starters for next year and 14 of the 15 members of this team should be back. I'm extremely proud of what we've accomplished this year, and I've got even bigger plans for the future."

The loss ends Chelsea's season with a final record of 11-6-3.

Someone to watch over mom

I told my mom she didn't need to look any further than The Meadows at Silver Maples—I could live here! Several months ago, I got a call from my mom's neighbor, saying an ambulance had taken her to the hospital, when she woke up one day on the floor. That's when my brothers and I decided that mom needed more attention and better nutrition. "My first impression of The Meadows was first class. But I told my mom that if it wasn't a match, she didn't need to stay here. Well, it is a match! She's made lots of new friends, and the well-balanced meals and special care helped her health improve. Most of all, she is relieved that her sons know there is someone else to watch over her."

- locally-owned, non-profit, affordable
- 24-hour professional staff, one minute from doctors, hospital and ambulance
- housekeeping, laundry, transportation, activities
- lounges, library, activity rooms
- beauty salon/barber shop, convenience store,
- restaurant-style dining

If there is someone you'd like us help you watch over, come see us! Call Julie Rutherford for an appointment at 734-475-4111.

200 Silver Maples Drive, Chelsea, MI 48118



The Meadows
AT SILVER MAPLES

Assisted Living Residences

Jointly Sponsored by Chelsea Community Hospital and United Methodist Retirement Communities, Inc.



Assisted Living
from \$1995^{mo.}

Call Julie Rutherford for an appointment at 734-475-4111.



Heart and Sole

Chelsea Community Hospital's annual Heart and Sole race was held Saturday on the hospital grounds and throughout the village. Racers walked and ran up to five kilometers. The hospital also held its annual Health Fair following the race. Race results will be published next week.

Passenger bill of rights good idea

By Gary Gosselin

Staff Writer

Airline officials are wondering why, after 15 years of deregulation, Congress is talking about a "passenger bill of rights," or in practice, a little bit of re-regulation.

Well, after taking a trip to Tucson, Ariz., recently, and after talking to Woodhaven resident Phil Bonnett, I'm becoming more and more convinced that something needs to be done.

Our stories are both about experiences with Northwest Airlines, but that's because it is the dominant carrier at Detroit Metropolitan Airport.

These tales could be repeated at other airports using other carriers' names, because the way the system works now is that most airports have a single dominant carrier, thus each airport has its own little monopoly.

Let me tell you our stories, and you can be the judge.

Bonnett took a flight to Florida for a cruise over the New Year's holiday and was set to return the day of the big snowstorm in January.

His flight was canceled, but he and his wife managed to get on another flight on standby pretty quickly. Well, the flight made it to Detroit but sat on the runway for 6½ hours.

And that's just the beginning of the story.

Another couple, friends, got compensation tickets about two weeks later and suggested that Bonnett should be compensated as well. So, he wrote a letter to Northwest asking for compensation and hoping for an apology.

Well, what followed was a nearly two-month marathon of phone calls and letters, mainly because Northwest said he was not on that flight, he was on the previous, canceled flight.

Rather than check the physical manifest of the flight he was on, a Northwest "customer service" representative in Minneapolis, spent a lot of energy stonewalling him.

Well, the good news is that Bonnett persisted, got some help from a representative in Southfield, and it was finally acknowledged that he was on the flight.

Northwest has promised him two tickets to fly anywhere in the United States.

"This just got to be a crusade for me," Bonnett said. "I could have just given up, and maybe they were hoping I would. But I didn't. It got down to the principle of the thing. I was on that flight."

An interesting aside is that his baggage, which was tagged for the canceled flight, followed him on the standby flight, proving there was some internal tracking of these particular passengers.

My tale of woe started when my 7:05 a.m. flight to Tucson via Minneapolis was delayed for about 1½ hours. We were told our plane was in a hangar, but they just couldn't get it out, across the runways and to the gate.

When we finally began boarding, the airline representatives were not apologetic. They were actually quite surly.

Needless to say, I missed my connection. After 45 minutes in line in Minneapolis, I was told I'd have to either wait 10 hours for a direct flight or I could get a flight to Phoenix then to Tucson in about 45 minutes.

So, when the flight to Phoenix was delayed, I thought,

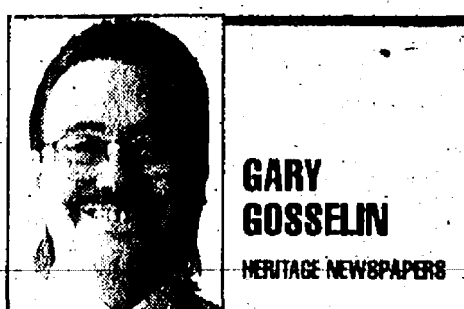

GARY GOSSELIN
HERITAGE NEWSPAPERS

TRANSPORTATION

"Here we go again." On the plane, I told an attendant that I had a connector and she said I might make it.

"Just sprint across the terminal to Gate 9," she said.

And sprint I did — to an empty Gate 9. The problem was that the Gate 9 she was referring to was in another terminal, and I had missed the plane anyway. Again, no apology — just another hour wait

for another flight to Tucson.

All the plans my brother in Tucson had made for my 11:30 a.m. arrival were shot when I arrived after 6 p.m.

So, sure I'm leaning toward re-regulation, and I can tell you that Bonnett had an emphatic yes when we talked about a passenger bill of rights.

Many of us travel by air so infrequently that we are ignorant of the ways of the "airline world" and are generally at their monopolistic mercy.

All I wanted was an apology.

Business Editor Gary Gosselin can be reached by e-mail at gary@nh.heritage.com or by phone at 1-734-246-0861.

SUPPORT YOUR LOCAL BUSINESSES!

DEXTER CHEVROLET • FRANK MILLER • DEXTER CHEVROLET

DEXTER CHEVROLET

7120 Dexter-Ann Arbor Rd.
Dexter, MI 48130
734.426.4677 • Ext. 226
Fax: 734.426.5540

1997 Tahoe 4 Dr. 4x4 LS Blue	\$22,995
1998 Tahoe 4 Dr. 4x4 LS Black	\$26,995
1996 Lumina APV Green	\$9,995
1996 Honda Accord LX Sunroof, Auto, Green	\$12,995
1995 Pontiac Firebird Red	\$10,995
1995 Plymouth Neon Auto, Air	\$4,995
1996 Chevy Astro Loaded, Blue	\$14,995
1996 Prizm Auto, Air	\$7,995
1996 Chevy Blazer 4 Dr. 4x4 LT Green	\$16,995
1996 Plymouth Voyager Green	\$11,995
1995 Saturn 4 Dr. Green	\$4,995
1994 GMC Sierra X Cab 4x4 Black	\$14,995

Washtenaw County's
Fastest Growing
Dealership in Sales
and Services

Ask for
Frank Miller

DEXTER CHEVROLET • FRANK MILLER • DEXTER CHEVROLET

COUNTRY CLIPPER

The STICK with an ATTITUDE!

ONLY \$6,999⁰⁰

90 Days Interest Free

Features Include:

- Zero Turn • 25 HP Kohler Engine
- 60" Deck • 90° Flip-Up Deck for Easy Maintenance • Joy Stick Steering
- 10 MPH Ground Speed

AVAILABLE AT:

Bridgewater Service Center

9196 Austin Rd., Saline, MI
(734) 429-7015

Republicans to host meeting with senator

The Western Washtenaw Republicans will hold its monthly breakfast meeting 9 a.m., Saturday, June 12, at Wolverine Food & Spirits, located at the corner of Old US-12 and M-52.

This month's guest will be State Sen. Mike Rogers of Livingston County. He represents the 26th Senate District.

Rogers is currently the senate majority floor leader and serves as chairman of the Senate Committee on Human Resources, Labor, and Veterans Affairs. He is vice chairman of the Reapportionment Committee and a member of the Senate Judiciary and Gaming and Casino Oversight committees.

Rogers was formerly a spe-

cial agent with the Federal Bureau of Investigation, and recently received the Legislator of the Year award from the Police Officers Association of Michigan.

This summer, Rogers is expected to announce his candidacy for the 8th Congressional District seat for the U.S. House of Representatives. Most of western Washtenaw County is located in the 8th Congressional District.

5% **DONATE**
95% **DON'T**

WHICH GROUP
DO YOU BELONG IN?

Five percent of eligible adults
donate blood for ill and injured
patients in southeast Michigan.

Join the 5% and save
a life. Donate blood.

How the Living Trust Avoids Probate

and why a Will is NOT the best estate plan

Ronald Farrington Sharp, Attorney, since 1975 specializing in Living Trusts, Probate, Wills and Estate Planning, will talk to you confidentially about your goals and needs, explaining such things as:

How to Avoid Probate Low Cost Trusts for the small to medium estate
How to save on estate taxes Why we all need a Power of Attorney
How to avoid Guardianship of adults The Danger of Having only a will
How to name a guardian for your children The Joint Ownership Trap

Call 426-0420 To Schedule a FREE conference

Beware of Living Trust "Seminars" run by non-attorneys selling trust "kits". Consult an estate planning professional for expert legal advice.

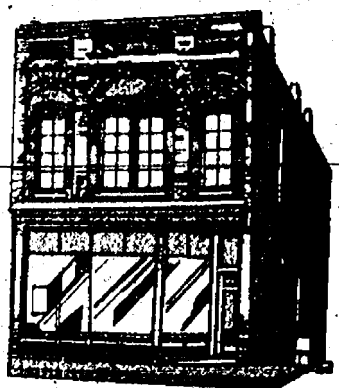

8099 MAIN STREET • DEXTER

NEED HELP? GRAB THE LINE

Call our lifeline. It's toll-free.

THE VOICE OF HOPE
1-800-572-1717

MDA
Muscular Dystrophy
Association



Watercolor Portrait
of Your Home

Susan Craig
313.475.7886

IN RETAIL

Think BIG!

At our new superstore in ANN ARBOR

Our superstores are big, colorful, fast-paced and stocked with the most amazing selection of home fashion accessories for the kitchen, bedroom and bath. Our career opportunities are equally as big, featuring growth potential in an environment that fosters your decision-making skills and allows you to become an important part of our team.

We have the following Full/Part-Time positions available:

Sales Stock & Cashiers	Bedding Specialist
Cashier Supervisors	Window Treatment Specialist
Cookware Specialist	

SALARIES UP TO \$15/HR.
Flexible schedules & merchandise discounts available.
Please apply in person at our hiring site: Daily from 9:00am-7:00pm

THE VILLAGE CENTER
(SW corner of I-94 and Ann Arbor/Saline Rd.)
(between Outback Steakhouse and Hollywood Video)
3123 Oak Valley Dr. • Ann Arbor, MI 48103
Job Hotline: 734-913-4633 Equal Opportunity Employer

LINENS & THINGS

20th Annual

SPORTS PHYSICAL DAY

Chelsea Family Practice Is Offering Physicals For Students In The Chelsea School District

When: Wednesday, June 23, 1999

**Where: University of Michigan Chelsea Family Practice
14700 East Old Highway US 12
Chelsea, Michigan 48118
(734) 475-1321**

Sports physicals for student athletes grades six through twelve according to the schedule below.

Last Name Begins With	Report At
A-E	1:00pm
F-J	1:45pm
K-O	2:30pm
P-T	3:15pm
U-Z	4:00pm

Cost is \$5.00, to be paid at the time of the examination. Physical forms are available at Chelsea Family Practice and the athletic director's office after June 1, 1999. Health history on the physical form must be completed prior to the physical examination.

This examination is intended to detect any significant health problems which would prevent a student from participating in athletics, as well as to meet the Michigan High School Athletic Association Guidelines requiring an annual physical.

THIS IS NOT INTENDED TO SERVE AS A SUBSTITUTE FOR A COMPREHENSIVE HEALTH EVALUATION BY YOUR REGULAR PHYSICIAN

We regret that we are unable to offer a second date for those out of town on June 23, 1999.

UNIVERSITY OF MICHIGAN
Health Center

HONORS

Continued from Page 1-B

Rotary International Strive Participation Award
Karla Dettling
 Grand Valley State University Award for Excellence, Grand Valley State University Faculty Scholarship, Magna Cum Laude, Kiwanis Scholar/Athlete Award, Athletic Boosters Scholarship Award
Kristin Ellis
 Hope College Presidential Scholarship
Kathleen Fahrner
 Magna Cum Laude
Aaron Gillikin
 The Residential Life Scholarship Program - Ferris State University, Chelsea Rod n' Gun Club Scholarship
 The Eastern Michigan University Eagle Leadership Award, Cum Laude
Daniel Graff
 Chelsea Scholarship Committee Award, Magna Cum Laude
Brian Groesser
 Michigan Competitive Scholarship, Daughters of the American Revolution Award, Outstanding Student in Social Studies Award, Outstanding Student in English Award, The Brewster Earl Peabody Scholarship Award, George Prinzing Scholarship, Cum Laude, Most Representative Boy
Gavin Gunderson
 Michigan Competitive Scholarship
Joshua Hack
 The National Interscholastic Swimming Coaches Association of America, Magna Cum Laude, Kiwanis Scholar/Athlete Award
Mircea Haist
 The Katie Chapman Youth Volunteer of the Year Award
Amy Hall
 Josee Alvarez Memorial Scholarship, Cum Laude
Candice Hall
 Central Michigan University Board of Trustees Academic Honors Scholarship, Summa Cum Laude
Jenna Hall
 Michigan Competitive Scholarship
Matthew Hand
 Cum Laude
Kathryn Harper
 Outstanding Student in Yearbook Award
Miranda Harris
 Judith Wagner Owens Teaching Scholarship
Laura Heller
 Judith Wagner Owens Teaching Scholarship
Katherine Henry
 Society of Women Engineers Certificate of Merit, The Society of Women Engineers Certificate of Merit for Excellence in Science and Mathematics, Western Michigan University Academic Scholarship, Hope College Presidential Scholarship, The Presidential Scholarship - Butler University, Chelsea Scholarship Committee Awards, Summa Cum Laude, Channel 7 Brightest and The Best
Amy Herendeen
 Michigan Competitive Scholarship, The Miriam-C. Klemer Memorial Scholarship
Peter Heydlauff
 Michigan Technological University School of Business Scholarship
Paul Hinshaw
 Michigan Competitive Scholarship, Magna Cum Laude, Southeastern Conference All-Academic Award
Meghan Holfka
 Magna Cum Laude
Michael Holloway
 The Grand Valley State University Football Scholarship, The Gene LaFave Football Scholarship - Finalist
McKenna Houle
 The Bowling Green State University Athletic Scholarship, Distinguished Athlete
Louisa Hubbard
 Magna Cum Laude
Kareesa Johnson
 Chelsea Education Foundation Academic Scholarship, Outstanding Student in Business Award, Chelsea School District Memorial Fund Scholarship, Summa Cum Laude, The Dr. Warren B. Atkinson Scholarship
Susan Kattula
 Steven Edward Lewis Memorial Scholarship, The Alma College Trustee Scholarship, The Alma College Performing Arts Scholarship, Summa Cum Laude
Sharon Knieper
 Michigan Competitive Scholarship, Chelsea School District Memorial Fund Scholarship, The Eastern Michigan University Regents Scholarship, Summa Cum

Laude, Southeastern Conference All-Academic Award, The University of Cincinnati 1999 Cincinnati III Scholarship
Allison Knight
 The WCC Anthony J. Procassini Honor Scholarship
Adam Knott
 The Western Michigan University Achievement Scholarship, Chelsea Scholarship Committee Awards, Cum Laude
Dreamala Koch
 Michigan Competitive Scholarship
Karen Kuhl
 Michigan Tuition Grant
Jill Larder
 The Chelsea Knights of Columbus Scholarship
Melissa Lettlo
 Spring Arbor College Faculty Award, The Eastern Michigan University Eagle Leadership Award, The Chelsea Knights of Columbus Scholarship
Kathryn Long
 Michigan Competitive Scholarship, The Bowling Green State University Faculty Achievement Scholarship
Megan Marshall
 Rotary International Strive Participation Award
Sarah Martin
 The Government Scholarship Award - Youth for Understanding, The Kalamazoo College Honors Scholarship, The Albion College Academic Scholarship
Lance Maze
 Outstanding Student in Technology Award
Amy McCalla
 Grand Valley State University Award for Excellence, Chelsea Rod n' Gun Club Scholarship, Army Reserve Scholar/Athlete Award
Ryan McDonald
 Michigan Competitive Scholarship, Rotary International Strive Participation Award
Rachel Mead
 National Merit Letter of Commendation, Joe Piasecki Memorial Scholarship, Outstanding Student in Art Award, Kiwanis Club of Chelsea Scholarship, Summa Cum Laude, The University of Evansville Art Scholarship, Southeastern Conference All-Academic Award, The Taylor University President's Merit Scholarship, Student Council Service Scholarship
Dana Meza
 Cum Laude
Joseph Mignano
 Outstanding Student in Journalism Award, Chelsea Scholarship Committee Awards, Detroit News Certificate of Achievement - Outstanding Journalism Student, Student Council Service Scholarship, Cum Laude
Matthew Milazzo
 Michigan Competitive Scholarship, The Brewster Earl

Peabody Scholarship Award, Outstanding Student in Mathematics Award, Magna Cum Laude, The Dr. Warren B. Atkinson Scholarship
Joshua Miller
 Cum Laude
Malia Montange
 The Jewish War Veterans of the United States of America Scholarship, Megan Morgan, Michigan Competitive Scholarship, Cum Laude, The Hartwick College Music Scholarship, The Samuel Nelson-Academic Scholarship
Laura Nilsen
 Deanna L. Zangara Memorial Scholarship
Darrel Noye
 Cum Laude
Shannon O'Brien
 National Merit Letter of Commendation, Choir Director Award, Cum Laude
Katie Parker
 The Ferris State University Dean's Scholarship, Grand Valley State University Award for Excellence, Magna Cum Laude, Chelsea Community Fair Queen Scholarship, The Ann Arbor News Young Citizen of the Year Award
Sarah Riecks
 Rotary International Strive Participation Award
Isaac Robbinovitz
 The National Merit Scholarship Program Certificate of Merit, Cum Laude
Aaron Rublig
 Chelsea Scholarship Committee Awards, The University of Minnesota Gopher State Scholarship, Summa Cum Laude, Army Reserve Scholar/Athlete Award
Lillian Sacks
 Albion College Academic Scholarship
Vincent Scheffler
 Michigan Competitive Scholarship, Athletic Boosters Scholarship Award
Margaret Schick
 Grand Valley State University Award for Excellence, Summa Cum Laude, The Michigan State University Softball Scholarship, The University of Michigan Honor Award, Athletic Boosters Scholarship Award, The Michigan High School Softball Coaches Association Scholarship
Helmuth Schultz IV
 Western Michigan University Academic Scholarship, Grand Valley State University Award for Excellence, The Saginaw Valley State University Dean's Scholarship, Cum Laude
Joseph Setta
 The Tina Kenney Servant Leader Award
Rourke Skelton
 Michigan Competitive Scholarship, Athletic Boosters Scholarship Award, The Gene LaFave Football Scholarship
Tamra Smith
 The WCC President's Honor Scholarship, The Tina Kenney



Matthew Milazzo was presented an award as the top math student in the senior class from Math Department Chair Lonnie Mitchell.

Servant Leader Award
Michael Solo
 Cum Laude
Sara Stankevich
 Outstanding Student in Spanish Award, The Eastern Michigan University Eagle Leadership Award
Erik Strahler
 The National Merit Scholarship Program Certificate of Merit, Chelsea Scholarship Committee Awards, Summa Cum Laude, Class B First Team Academic All-State, Southeastern Conference All-Academic Award
Nicholas Tandy
 Grand Valley State University Award for Excellence, Outstanding Student in Music - John Philip Sousa Award, Cum Laude, The "Semper Fidelis" Award for Musical Excellence - U.S. Marine Corps

Continued on Page 8-B

HOSMER-MUEHLIG FUNERAL CHAPEL, INC.

David A Cummings, Manager

Pre-Arrangements • Cremation Services
Cemetery Markers

3410 Broad St., Dexter

426-4661

Show Dad you care
 Come see Kevin Kern
 at **PALMER Family Ford**
 for a new or used
 car or truck



- Custom Framing
- Large Assortment of Frames
- Fine Art Prints
- Unique Gifts
- Home Accent Pieces

8063 Main • Dexter
(734) 426-1581

For when the
 going gets
 tough

Get more,
 pay later.

No Payments, No Interest 'til December 1,
 1999 or 0% for 12 months*

Series 2000 Model 2185
 • 18 HP Kohler Command V-Twin OHV engine
 • AutoHydro™ transmission with cruise control
 • Direct drive shaft to transmission for long life and less maintenance
 • 45" Quick Attach high-vacuum mowing deck
 • Optional 10-bushel bagger and front bumper

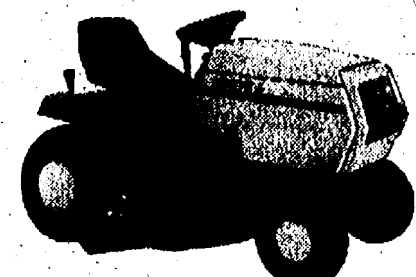

CUB 2185
 \$4099* \$112 per month*

- 16 HP Briggs & Stratton Intek Twin OHV engine
- 42" TurboCut™ mower deck is aerodynamic with a deep-tunnel design and high-lift cutting blades
- CruiseMatic™ transmission allows smooth, clutchless, foot-pedal speed control for easy operation and maneuverability
- Full-pressure lubrication with spin-on oil filter for longer engine life and easy maintenance

LT-16
 \$1399* \$39 per month*



TJ'S
 SALES & SERVICE

TJ SALES & SERVICE
 (734) 449-9900

284 Six Mile Rd. • Whitmore Lake
 S.E. Corner of US-24 and 6 mile
 (behind Total gas station)

New Evening Hours to serve you better!
 Monday-Friday noon to 8:30 p.m., Saturday 9 a.m. to 5 p.m.

FREE CART

You are entitled to the FREE use of one power cart when accompanied with two fully paid 9 or 18 hole green fees. Valid Mon.-Thurs. before 1 p.m.
 Valid Sat./Sun./Holidays after 2 p.m.

EXP. JUNE 30th, 1999, MUST PRESENT COUPON

Reddeman Farms Golf Club
 555 S. Dancer Rd. • Chelsea (off Jackson Rd.)

475-3020



DEXTER GOSPEL CHURCH

John O'Dell, Pastor
 2253 Baker Road
 Dexter, MI

June 21-25

9 a.m. until noon

For More Information
 Call: 426-4915

Special Guest: Jim Arnold

Friday Carnival



Daily Vacation Bible School

Timely Reliable
 Appointments you can
 set your watch to

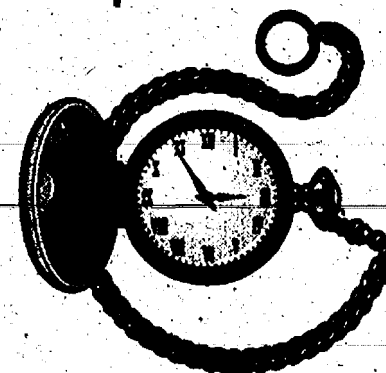

MODERN MECHANICAL

HEATING & COOLING
 SPECIALISTS

Quality Installation and Repair
 Personalized Service

Our 14th year!
 Thank You Ann Arbor!

1247 Rosewood • Ann Arbor, MI 48104 • 662-6644

Arcoaire

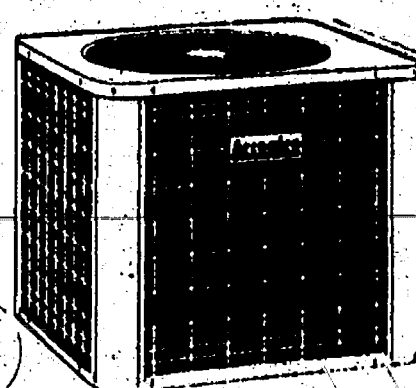

We Deliver*
 *Orders over \$6.00

Party! Party! Party!
 Get 4 Large 1 Item Pizzas
 for

\$26.99

(Additional Items \$1.25 per Pizza)
 Not valid on the Mini Pizza. Not valid with other coupons or specials. Tax not included. Exp. 6-30-99.

CLASSIC PIZZA

8015 Huron St. • Dexter, MI 48130

426-1900

We accept VISA, Mastercard, and Discover
 Hours- 11 a.m.-11 p.m. Everyday

PARTY SUBS

2-ft \$16.99
 4-ft \$27.99
 6-ft \$42.99

(24-Hour Notice Required)
 Not valid on the Mini Pizza. Not valid with other coupons or specials. Tax not included. Exp. 6-30-99.

Visit our web site
www.gomeal.com/?classicaluron

Carry-Out
SPECIAL
 14"-1 Item Pizza
 for \$5.99

Congrats Seniors.
 Remember us for your graduation party!

3" KODJER

Single 10" \$7.99
 12" \$10.99
 14" \$11.99

Double 10" \$10.99
 12" \$14.99
 14" \$16.99

Not valid with other coupons or specials. Tax not included. Exp. 6-30-99.



Karla Detting receives the Kiwanis Scholar Athlete Award from Dale Cole of the Kiwanis Club of Chelsea.

Sharon Township adopts budget

By Shawn Lawrence,
Staff Writer

The Sharon Township Board adopted its annual budget for fiscal year 1999-2000, and voted to lower its millage rate slightly at its meeting Thursday.

The township voted 4-1 to approve the \$195,000 budget, with Supervisor Gary Blades being the sole no vote.

The township raises about \$52,000 annually from its millage levy. The remainder of the budget revenues come largely from the state revenue sharing formula.

The major expenses the township incurs are fire protection (\$32,000), highway and road maintenance (\$28,000), and officials' salaries (combined \$65,060).

The board needed to cut about \$7,000 from the proposed budget and asked for public input to help decide the matter.

In the end, the board agreed to add \$5,000 in expected revenues for contractual fees which it expects to collect over the next fiscal year, and to eliminate the \$2,150 library contribution which used to go to the Manchester Township Library.

Blades said that since the library has assessed a user fee of \$80 per Sharon Township resident, the township would be paying twice for the same service if it made the library payment.

The board also added a stray \$150 to the miscellaneous building and grounds fund.

The board also voted 3-2 to lower its millage levy by a fraction (.0087), for a total levy of .9700, with Blades, Clerk Terry Auito and Trustee Willard Blumenauer voting in favor, and Treasurer Lorraine Dunny and Trustee Reno Feldkamp voting against.

Dunny said that with all of the potential expenses facing the township over the next year, she didn't think it was a good idea to lower taxes.

But Blades said that in order to maintain the same millage rate, it would have involved setting another public hearing, advertising the meeting and in effect, would only

have netted the township a small sum.

The reduction will result in a net loss of approximately \$400 to the township.

In other township news:

The board scheduled its regular July meeting to take place at 8 p.m. June 30. It also scheduled its regular August board meeting to take place at 8 p.m. Aug. 12.

All the rest of the 1999 - 2000 board meetings will be held on the first Thursday of the month at 8 p.m.

The board made appointments for the 1999-2000 year. Peter Flintoft was retained as the township attorney, and Midwest Consulting was retained as the township engineer.

The board did not take up a proposal to reappoint planners Carlisle-Wortman Associates Inc. of Ann Arbor.

Some of the board members and planning commission members who were in the audience expressed concerns that the firm is not providing the township with the support it needs while facing important development questions. At the same time, some board members said they believed the services of the Carlisle-Wortman firm were very expensive, costing the township about \$3,700 last month alone. Blades said the board would take up the question of appointing a planner at a future board meeting.

HONORS

Continued from Page 7-B

Amanda Tarantowski
Michigan Competitive Scholarship, Spring Arbor College Faculty Award, Olivet Nazarene University President's Scholarship, Judith Wagner Owens Teaching Scholarship, The Cornerstone University Honor Scholarship, The Greenville College Honor Scholarship
Steven Tarolli

Michigan Competitive Scholarship, Robert W. Wagner Engineering Scholarship, The Lauren Dean Memorial Scholarship, Chelsea Area Players Scholarship
Emily Taylor

Outstanding Student in Art Award, Robert Thrasher, Rotary International Strive Participation Award
Lauren Turek

The Chelsea Knights of Columbus Past Grand Knights Scholarship
Sally Walters

The Donald L. Shankland Scholarship Award from Huron River Area Credit Union, Chelsea Community Fair Queen Scholarship
Brittina Wiese

Michigan Competitive Scholarship, Grand Valley State University Award for Excellence, Magna Cum Laude
Corene Wildey

Chelsea Education Foundation Academic Scholarship, The Ohio Northern University Dean's Scholarship, The Central Michigan University Board of Trustees Academic Honors Scholarship, Modern Mothers Scholarship - In Memory of Anita McDonald, Summa Cum Laude

Lindsey Williams
The Chelsea Knights of Columbus Past Grand Knights Scholarship
Shontay Young
UAW Chapter #1284 Scholarship
Lisa Zimmerman
Cum Laude
Tara Zyburt
Grand Valley State

University Award for Excellence, The Ohio Northern University Dean's Scholarship, Chelsea Scholarship Committee Awards, Charles S. Cameron Chapter of National Honor Society Scholarship, The Ohio Northern Presidential Merit Scholarship, Jackson Citizen Patriot Outstanding Senior, Summa Cum Laude

Free Estimates New and Repair

G.L. Milliken Plastering

Lath and Plaster
Veneer Plaster
Ornamental Plaster

Cement Plaster and Stucco
Exterior Synthetic Plasters
Spray and Hand Texturing

Residential and Commercial

Phone (734) 475-6284

Chelsea, MI 48118

GLITCH SHOPPE

for all of your computer needs

- Hard drive
- Video Config
- Software
- Web Design
- Document & Image Scanning



Mention this ad and receive \$5 OFF labor costs.

See Robert • glitchshoppe.com

Mon-Fri 9-5; Sat. 8-1

734-433-1090 • 503 N. Main • Chelsea

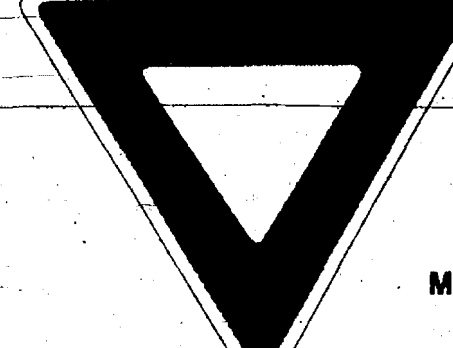

MDA won't yield in its quest to defeat 40 neuromuscular diseases.

MDA
Muscular Dystrophy Association
1-800-572-1717

BOBCAT RENTALS



Backhoes, Post Hole Digger & Forks available at additional costs

JB's
528 N. Main • Chelsea
475-9011

Schultz Bottled Gas and Appliance

Don't forget to get your propane tanks filled here!

Residential • Commercial • Retail

Prompt Service

We own and operate our own bulk plant.
Family-owned and serving the area since 1939.

(734) 439-1503 • (800) 882-5346
(U.S.-23) to Milan, 1115 Dexter St.
Mon.-Fri. 8:30-5:30; Sat. 8:30-Noon

Specialist in Orthodontics

- 20 years experience
- No referral necessary

515 S. Main St.
Chelsea
(734) 475-2260

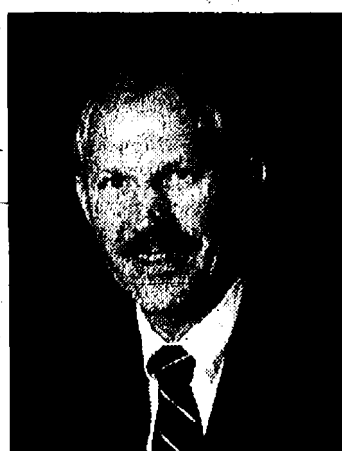

Raymond P. Howe, D.D.S., M.S.

GEE FARMS

Area's Largest Nursery for Flowering Shrubs, Evergreens, Shade Trees, Perennials

Large Assortment of Shade Trees, Shrubs & Evergreens Now Available.

Fruit Trees • Rose Bushes
Michigan Strawberries Have Started.

14928 Bunkerhill Rd., Stockbridge
(517) 769-6772
Hours: 8 a.m. 'til Sunset • 7 days a week

Hand-dipped Ice Cream
Donuts made Daily
Gift Certificates

Strawberries

Pick your own
Bring your own containers



Don Everett & Son Orchard
5750 Pennington Rd., Clinton • 517-423-7262

OPEN JUNE 4
Hours: M-Sat. 8-7; Sun. 1-5
Custom picking available

Opening the door to hope

Call our toll-free.
It's toll-free.



THE VOICE OF HOPE
1-800-572-1717

Now Appearing...

#24 DUPONT SIMULATOR

Meet: ★ Buckshot Jones ★ Rick Mast ★ Robert Pressley

#06 VALVOLINE SIMULATOR

ALSO! BROADCASTING LIVE...

THURSDAY 5 p.m.-7 p.m. Tower 98 • FRIDAY 10 a.m.-3 p.m. WRIF w/Doug Podell

JUNE 10th-12th

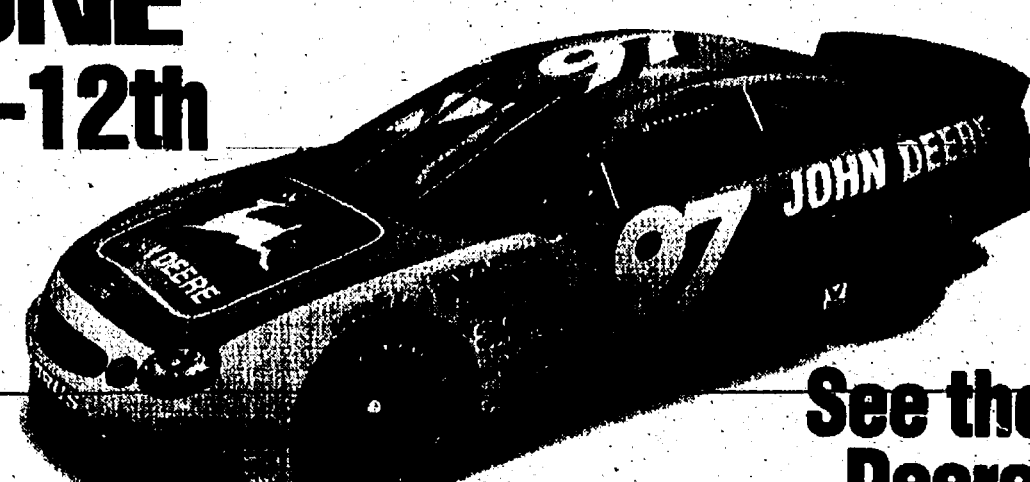

See the John Deere car!

Chad Little's such a big John Deere fan that he has one for work and one for home.

The green chassis gleamed in the sun. He climbed aboard and started the ignition. The high-output, overhead-valve engine roared into life. He grasped the steering wheel, impressed with its extra-tight cornering capability. NASCAR driver Chad Little at the race track? No, Chad Little at home, with his LT155 Lawn Tractor. Come see the 400-horsepower John Deere race car that Chad drives at work. And find out why nothing runs like a Deere.

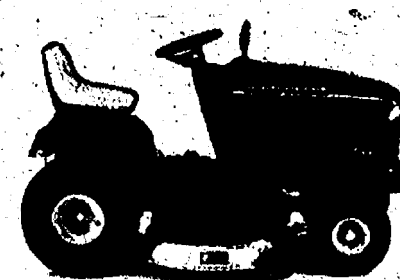

LT155 Lawn Tractor
\$2699

Call For Details

Nothing Runs Like A Deere®
www.deere.com

Leckler's

13001 S. Telegraph Rd. (South of M-50, just past Monroe) LaSalle, MI

734-242-2344



We're your direct advertising connection to business and leisure travelers!

DETROIT CONNECTIONS

offers:

- Direct exposure to nearly 400,000 potential customers per issue.
- Informative and upbeat stories
- Twice-monthly publication with free distribution at Detroit Metro Airport

CALL: (734) 246-0831

http://www.heritage.com/dtwconn

WE'LL MAKE YOUR BUSINESS SOAR!

If this is your market, turn to Chelsea Standard/Dexter Leader... CLASSIFIED

THURSDAY, JUNE 10, 1999

PAGE 9-B

Classified Advertising Deadline

Monday, 4 p.m.

GENERAL INFORMATION

Discount packages and frequency contract rates are available. We reserve the right to classify, revise or reject any classified advertising.
This newspaper will not be liable for failure to publish an ad as requested or for more than one incorrect insertion of an advertisement. In the event of any error or omission in printing or publication of an advertisement you must notify us within five days of publication, or on the date of insertion if an ad is scheduled as part of a package buy to correct subsequent publications. This newspaper's liability shall be limited to an adjustment for the cost of the first incorrect advertisement or republication of the corrected advertisement. Under no circumstances shall this newspaper be liable for consequential damages of any kind.

PUBLISHER'S NOTE

All real estate advertised in this newspaper is subject to the Federal Fair Housing Act of 1968, which makes it illegal to advertise any preference, limitation or discrimination based on race, color, religion, sex, handicap, familial status, or national origin, or on intention to make any such preference, limitation, or discrimination.
This newspaper will not knowingly accept any advertising for real estate which is in violation of the law. Our readers are hereby informed that all dwellings advertised in this newspaper are available on an equal opportunity basis.
Heritage Newspapers assumes no responsibility for accuracy or content of voice mail messages.

734-475-1371



• CLASSIFICATIONS •



734-475-1371

200-Houses for Sale
200 Living Quarters/Share*
212 Living Quarters/Share*
200 Living Quarters/Share*
212 Living Quarters/Share*
200 Living Quarters/Share*
212 Living Quarters/Share*

404 Legal Services
401 Miscellaneous Services*
406 Opportunity Wanted
400 Professional Services*

EDUCATION
CHILD CARE
500 Child Care*
501 Miscellaneous*
502 Miscellaneous*
503 Miscellaneous*

EMPLOYMENT

600a Adult Care
604 Domestic*
606 Employment Information*
600 General
602 Medical/Dental*
601 Office/Clerical
603 Sales
605 Situation Wanted*

MERCHANDISE

700a Christmas Trees*
704a Computers/Electronic Equipment
714 Crafts/Bazaars
709a Farm Implements*
711 Farm Markets/Produce*
710 Firewood*
713 Furniture*
716 Hobbies/Collectibles
700 Lawn/Garden Supplies
717 Miscellaneous*
720 Miscellaneous*
723 Miscellaneous*

712 Garage Sales
702 Sporting Goods
708 Tools/Machinery
715 Wanted to Buy/Trade*

PETS

802 Horses/Livestock
800 Pets for Sale
801 Pet Services/Supplies

TRANSPORTATION

901 Antique/Classic Cars
902 Automobiles/Trucks
903 Trucks
904 Vans
906 Vehicles Wanted*

907 Motorcycles
903 Sport Utility/Four Wheel Drive
903 Trucks
904 Vans
906 Vehicles Wanted*

TRANSPORTATION

901 Antique/Classic Cars
902 Automobiles/Trucks
903 Trucks
904 Vans
906 Vehicles Wanted*

MISCELLANEOUS

950 Boats/Motors/Supplies
953 Dockage/Storage
952 Parts & Accessories
951 Recreational Vehicles

Messages



101-In Gratitude/
Memory

IN LOVING MEMORY
OF
HENRY SOKOLOWSKI
WHO PASSED AWAY
ON 6/7/83.

102-Notices (Legals)

CHELSEA SELF-STORAGE
18000 Brown Dr.
Chelsea, MI 48118
Unit 119 - Keith Roberts
Household Goods & Tools
Sale will be Fri., June 11, 1999
at 3pm. Sealed bids before
June 11, 1999.
REQUEST FOR BID: Washenaw
County invites bids for up-
grading of 700-1000 copies of
Microsoft Office Pro 97 to Mi-
crosoft Office Pro 2000 soft-
ware. Detailed specifications
may be obtained at Washenaw
County Finance/Purchasing
Department, 220 N. Main,
Room 2-35, Ann Arbor, MI. Bid
#25757. Due: Thursday, June
10, 1999 at 3:00 p.m. Local
time. For more information,
please call (734) 994-2388.

STATE OF MICHIGAN
44th JUDICIAL CIRCUIT
COUNTY OF JACKSON
COLLIN K. BURNETT,
Plaintiff,
v. JOSEPH W. NOVAK
and JEAN M. NOVAK,
Defendants.
Case No. 99-17185-CH
(Hon. Daniel A. Burress
Susan E. Zale (P-53789)
Law Offices of Susan E.
Zale, P.C.
114 N. Main St., Ste. 10
Chelsea, MI 48118
(734) 475-5777
Attorney for Plaintiff
ORDER FOR SERVICE
OF PROCESS BY
PUBLICATION

1. An action seeking to
quiet title to certain real
property located in Conway
Township, Livingston
County, Michigan, to wit:
Beginning at the Southeast
corner of Section 28;
thence West 355.40 feet;
thence North 00 deg. 36'
06" East 695.20 feet to the
Point of Beginning; T4N,
R3E, Livingston Co., Mich.
Records, has been com-
menced by Plaintiff
Collin K. Burnett against
Defendants in the Living-
ston County Circuit Court for
the State of Michigan.
2. Defendants must an-
swer or take other action
permitted by law within 28
days after the last date of
publication.
3. If Defendants do not
answer or take other action
within the time allowed,
judgment may be entered
against them for the relief
demanded in the com-
plaint.
4. A copy of this Order
shall be published once
each week for three (3)
consecutive weeks in the
Chelsea Standard.
5. A copy of this Order
shall be sent to the De-
fendants at their last known
address by registered mail,
return receipt requested,
before the date of the last
publication, and the affi-
davit of mailing shall be
filed in this court.

103-Personals

Are You Serious About losing
those unwanted pounds?
Remarkable New All Natural
Dietary Supplement with
Chromium Picolinate 100%
Guaranteed 24hr. Recorded
Message 888-677-4226.

FOR LAWRENCE TRAMMELL
who became an Angel on
June 11, 1999. I saw you last night, a star
bright and clear, shining
down from the heavens to let
me know you were near.

I felt you this morning, a soft
gentle wind, telling me not to
worry that we'd meet again.

I heard you today in the coo
of a dove, I knew you were
here and I knew I was loved.

These miracles are all around
within my sight and touch
and sound. At true and won-
derful today as it was before,
you went away.

So until the day we're to-
gether again and we walk
through the Heavens above,
I'll look with my heart, I'll listen
with my heart and I'll feel my
Daddy close.

Love you and miss you
Daddy.

Love, Missy #6

104-Lost & Found

LOST CAT: Long haired mostly
white with patches of pale or-
ange and black. Last seen
near Pilot and Arcona. Call
734-439-2773.

LOST OR FOUND A PET?
Call the
Huron Valley Humane
Society,
734-662-5585

ADVERTISEMENT FOR BIDS

PROJECT: DEXTER COMMUNITY SCHOOLS
DISTRICT WIDE TEMPERATURE
CONTROLS
BID PACKAGE #10
OWNER: DEXTER COMMUNITY SCHOOLS
7714 Ann Arbor Street
Dexter, MI 48130

CONSTRUCTION
MANAGER: GRANGER CONSTRUCTION CO.
6267 Aurelius Road/P.O. Box 22187
Lansing, Michigan 48909
(517) 393-1670 Phone
(517) 393-1382 Fax

ARCHITECT: KINGSCOTT AND ASSOCIATES, INC.,
229 E. Michigan Avenue, Suite 335
Kalamazoo, MI 49007
(616) 381-4880 Phone
(616) 381-9110 Fax

JOB SITE ADDRESS: 2148 N. Parker Rd.
Dexter, MI 48130
(734) 424-9623 Job Phone
(734) 424-9626 Job Fax

INVITATION IS MADE BY THE CONSTRUCTION MANAGER
TO HAVE QUALIFIED BIDDERS SUBMIT BID PROPOSALS
FOR THE FOLLOWING CONTRACT CATEGORIES:

DESCRIPTION:
DISTRICT WIDE TEMPERATURE CONTROLS

A PRE-BID MEETING WILL BE HELD ON JUNE 9, 1999 at
10:00 A.M. AT THE COPELAND ADMINISTRATION
BUILDING.
BID PROPOSALS ARE REQUESTED AND WILL BE
RECEIVED AS A "SINGLE LUMP SUM PROPOSAL" PRIOR
TO 2:00 P.M., LOCAL TIME, ON JUNE 16, 1999.

SEPARATE SEALED BID PROPOSALS FOR THE ABOVE BID
CATEGORY MUST BE RECEIVED ON OR BEFORE THE BID
OPENING DATE AND TIME. BIDS ARE TO BE SUBMITTED
TO THE OWNER AT:
DEXTER COMMUNITY SCHOOLS
7714 Ann Arbor Street
Dexter, MI 48130

BID SECURITY IN THE FORM OF BONDS ARE REQUIRED
TO BE SUBMITTED WITH ALL PROPOSALS. BID SECURITY
IN THE FORM OF A CERTIFIED CHECK IS ACCEPTABLE BID
SECURITY ONLY FOR PROPOSAL LESS THAN \$50,000.

THE OWNER RESERVES THE RIGHT TO REJECT ANY OR
ALL PROPOSALS, TO ACCEPT OTHER THAN A LOW BID,
AND TO WAIVE INFORMALITIES, IRREGULARITIES
AND/OR ERRORS IN PROPOSALS, WHICH THEY FEEL IS IN
THEIR BEST INTEREST.

Please direct all questions to:
Granger Construction Company
2148 N. Parker Rd.
Dexter, MI 48130
Attn: Bill Sharp
phone: (734) 424-9623
fax: (734) 424-9626

ADVERTISEMENT FOR BIDS

PROJECT: TECHNOLOGY ENHANCEMENTS
BID PACKAGE #9
OWNER: DEXTER COMMUNITY SCHOOLS
7714 Ann Arbor Street
Dexter, MI 48130

CONSTRUCTION
MANAGER: GRANGER CONSTRUCTION CO.
6267 Aurelius Road/P.O. Box 22187
Lansing, Michigan 48909
(517) 393-1670 Phone
(517) 393-1382 Fax

TECHNOLOGY
CONSULTANT: DATASERV, INC.
37562 Hills Tech Drive
Farmington Hills, Michigan 48331
(248) 489-8400 Phone
(248) 489-8403 Fax

JOB SITE ADDRESS: 2148 N. Parker Rd.
Dexter, MI 48130
(734) 424-9623 Job Phone
(734) 424-9626

INVITATION IS MADE BY THE CONSTRUCTION MANAGER
TO HAVE QUALIFIED BIDDERS SUBMIT BID PROPOSALS
FOR THE FOLLOWING CONTRACT CATEGORIES:

CATEGORY	DESCRIPTION
A: 17-1	Mill Creek-Television & Mounts
B: 17-2	Fiber/Copper
C: 17-3	Bates-Data/Voice Wiring

A PRE-BID MEETING WILL BE HELD ON JUNE 7, 1999 AT
THE COPELAND ADMINISTRATION BUILDING. BID CAT-
EGORY 17.1: OPTIONAL @ 2:00 P.M.; 17-2: MANDATORY
@ 2:30 P.M. BID CATEGORY 17-3: MANDATORY @ 3:30
P.M.

BID PROPOSALS ARE REQUESTED AND WILL BE
RECEIVED AS A "SINGLE LUMP SUM PROPOSAL" PRIOR
TO 2:00 P.M., LOCAL TIME, ON JUNE 14, 1999.

SEPARATE SEALED BID PROPOSALS FOR THE ABOVE BID
CATEGORIES MUST BE RECEIVED ON OR BEFORE THE BID
OPENING DATE AND TIME. BIDS ARE TO BE SUBMIT-
TED TO THE OWNER AT:

DEXTER COMMUNITY SCHOOLS
Copeland Administration Building
7714 Ann Arbor Street
Dexter, MI 48130

BID SECURITY IN THE FORM OF BONDS ARE REQUIRED
TO BE SUBMITTED WITH ALL PROPOSALS. BID SECURITY
IN THE FORM OF A CERTIFIED CHECK IS ACCEPTABLE BID
SECURITY ONLY FOR PROPOSAL LESS THAN \$50,000.

Please direct all questions to:
Granger Construction Company
2148 N. Parker Rd.
Dexter, MI 48130
Attn: Bill Sharp
phone: (734) 424-9623
fax: (734) 424-9626

Real Estate For Sale



200-Houses for Sale

MILAN-BY OWNER
Two-bedroom, one
bath, move-in condi-
tion. New windows.
Appliances stay.
\$81,000.
(734) 439-5607

NEW HOMES & HOMESITES
NOW AVAILABLE

Searching for the best of
country living with the
convenience of the city?
Come visit North Lake
Archer. Now available for
the first time to homeowners.
Large one-acre lots in Dexter
Township with desirable
Chelsea school district. Use
your builder or ours.
Contact Brandon P. George
for further information at
(248) 539-7800.

OPEN HOUSE, SUN., 2-5 P.M.
354 W. BENNETT, SALINE
Charming, 4-bed, 2-
bath, with partially finished
basement, all brick cape cod
home. All conditioning, 2-car
attached garage, hardwood
floors throughout, ceramic
baths, Andersen casement
windows, custom kitchen.
Large corner lot with beautiful
landscaping and sitting gar-
den. White picket fenced
backyard, perfect for chil-
dren. Near schools, park
and downtown area.
\$215,000. (734) 429-8293.

PITTSFIELD TOWNSHIP
Hunters Ridge
1.5 acre, Master suite, His and
hers studies, Four bedrooms,
2.5 baths, Two stories, 3,000
sq. ft.
217 Winchester Dr.
734-944-2510

201-Condominiums/ Townhouses

EXPERIENCE PERFECTION
in this Milan Condo.
Totally finished
two-story two-bedroom.
Super location.
Better hurry!
Only \$54,900.
Offered by Green Real Estate,
734-662-7315
Margaret King 734-301-0761.

CLASSIFIEDS GET RESULTS! Call
Heritage Newspapers today.



We Make Home Ownership
A Reality...Call Us Today!

Kelly Cooper • Susan Fitzpatrick
Marcia Kipfmiller • Trevor Kipfmiller
Arlene Koker • Linda Penhallegon
Rob Stofer • Connie Woodruff

RE/MAX
Community Associates

20750 Old U.S. 12 • 475-8400

Each Office Independently Owned and Operated

**Come pick a bargain
from Heritage Classifieds
garden of good deals!**

Place Your Ad
in the Heritage
Classifieds and
get ready to... **MOVE!**

Reinhart **CHELSEA**
475-9600



800 S. Main

OFFICE FOR LEASE
1,335 sq. ft. in this new 2-tenant building.
Separate entrance and HVAC. Perfect for
any office use that would benefit from good
visibility. Medical, insurance, attorney, etc.
Call Paul Frisinger 475-9600, eves. 475-
2621.

CAVANAUGH LAKE (25) 1+ to 2+ acre
building sites in new development.
Waterfront, lakeview & rolling wooded sites.
Underground utilities. \$78,000 to \$345,000.
Elizabeth Brien 665-0300, eves. 668-1488
Web: clcico.com

ENCLOSED front porch leads to open
entry w/unique oak pattern floors, 3
bedrooms, 2.5 baths, formal dining
w/built-in cabinets. Detached 2-car
garage. \$119,900. Mary Lee Dunlavy
475-9600, eves. 517-851-8615. #993207

COUNTRY RANCH on 2.13 acres 3
bedrooms, 1.5 baths, fireplace & 2.5
car attached garage. Also 30x40 pole
barn with workshop and storage loft.
Chelsea schools. \$149,500. Bill
Darwin 475-9600, eves. 475-9771.
#992237

ENJOY Ann Arbor Country Club's pool,
tennis & gorgeous course, 2700 sq. ft.,
4 bedroom, 2.5 bath home with beau-
tiful cherry kitchen cabinets & Corian
counters. Hardwood. Walkout.
\$275,000. Jay Katz 475-9600, eves.
475-2495. #991292

WESTRIDGE Dexter's newest community is opening soon. Be one of the 1st to choose your site & home to be built. Move
in this year. Call now for reservation. Starting in \$160's includes lot. Jon Nieldemeier 747-7777, eves. 699-5829

NEW 4 bedroom, 2.5 bath 2-story home with open floor plan, gas fireplace, central air, 2nd floor laundry & 3-car garage. 3 miles N. of
Dexter. \$319,900. Mary Lee Dunlavy 475-9600, eves. 517-851-8615. #990113

Website: www.reinhartrealtors.com

935 S. Main St., Chelsea

SUROVELL



3-stories of exclusive riverside living in Dexter.
4 full baths, walkout and more. \$449,900. Rob
Ewing. 761-6600 days/426-1000 eves. 992300.

Lakefront-260 feet. 4-bedroom, 3-bath spa-
cious contemporary. THIS IS LIVING!
\$449,000. Darla Bohlender. 475-3737
days/475-1478 eves. 993683.



61 foot frontage on popular all-sports Cavanaugh
lake. Many updates. \$394,900. Leah Herrick.
475-3737 days/475-1672 eves. 992333.

Beautiful Dexter Village home with carriage
house. Currently 5 units. \$299,900. Sandy Ball.
475-3737 days/475-2603 eves. 992659.

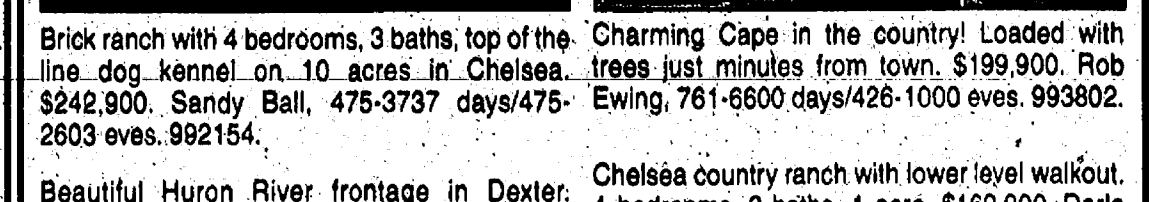

Brick ranch with 4 bedrooms, 3 baths, top of the
line dog kennel on 10 acres in Chelsea.
\$242,900. Sandy Ball. 475-3737 days/475-
2603 eves. 992154.

Beautiful Huron River frontage in Dexter.
Contemporary ranch with four bedrooms, 3-1/2
baths, deluxe kitchen. \$545,000. Nancy Bishop.
761-6600 days/683-9201 eves. 990387.

Chelsea country ranch with lower level walkout.
4 bedrooms, 2 baths, 1 acre. \$162,900. Darla
Bohlender. 475-3737 days/475-1478 eves.
993261.

EDWARD SUROVELL REALTORS

323 S. Main Street, Chelsea • 734.475.3737

Visit our website every Thursday to view
the latest Sunday open house information.
www.surovellrealtors.com

Real Estate For Sale

207-Out of Town Property

MANCELONA: Five Rolling Acres. Short drive to State Road, Lake Jordan, River, Trail road access. Includes driveway and campsite. \$12,900. \$500 down. \$190/mo. 11% Land Contract. Northern Land Company. (313) 426-1180. www.northernlandco.com

IT'S EASY

JUST SAY CHARGE IT! You can use your Visa or MasterCard for any ad you place. Call Heritage Classifieds.

EAST OF JACKSON-This secluded 3 Br home has an open stairway to Master Br, office, dining room, family room, fireplace, full basement, 2 1/2 baths, patio doors to deck, fenced yard, two 2 car garages and 2 acres. Priced at \$129,900.

Call: Jerry Barron
(517) 589-9677 (office)
(800) 882-9692 (toll free)
(517) 589-9052 (fax)
SPROAT FARM REALTY INC.
517-534-2379

Dexter Schools - Bates Farm
Sub. 4 bedroom, 3 bath, finished basement, 2 story, extra detached 2 1/2 car garage. On nicely landscaped 1 acre. Asking \$329,000.

DEXTER REAL ESTATE, INC.
426-8387
Donna Howard
426-4307

SAVE

when you decide to sell call us about listing at

761-2470

Gallatin

REALTY CO.

3 1/2%

REAL ESTATE COMMISSION

Hometown One, Inc.
Your Hometown Specialists

Main Chelsea Office: 33 Cambridge Ct. Phone: (734) 475-7236

Stockbridge Branch: 1241 E. Main Street Phone: (517) 881-7513

NEW LISTING! Spacious 3 bedroom, 2 bath ranch. Door walk to large deck. Full walk-out basement with finished full office space, 10x7, acres, mostly wooded on well maintained private road. \$182,900.

COUNTRY SETTING 1520 +/- sq. ft. renovated farm house on 1 acre +/-, beautiful kitchen with island and appliances, 3 bedrooms, ceramic tile bathroom. Screened porch off master bedroom \$98,000. Call Peggy 517-565-3142.

FANTASTIC DEVELOPMENT POSSIBILITIES on this 32 acre parcel. Strategically located on M-52, near intersection M-100. Surrounded by commercial businesses. Includes spacious 4 bedroom, 1 1/2 bath home and 2 very large out-buildings.

COMpletely RENOVATED 3 bedroom, 2 bath, 2200sq. ft. home on 1 acre +/-, 3 1/2 car attached garage - a real plus. The master suite has sitting area, huge closet, and master bath. Formal dining, stone of the art kitchen and 1st floor laundry. \$180,000. Call Peggy 517-565-3142.

This outstanding 2 bdrm, 2 bath home is hand-crafted accessible inside and out and completely new from the ground up. All appliances including washer/dryer included plus land and back terms available. \$199,900. Ask for Nelly 475-7236.

LOOKING FOR HOME WITH ACRES? 3, possible 4 bedroom home with 2 baths on 3 acres; 2 1/2 car garage, full basement, central air and 24x24 pole barn. \$149,900.

Dave Rank 475-1437
Kay McConaghy 517-764-9744
Wanda Adams 734-433-1028

Nelly Cobb, Broker 475-7236
Tony Wiatkowski 475-7236

Real Estate One
(734) 426-1487
3173 Baker Rd./Dexter/Open 7 Days!

PORTAGE Lake Front! 2600 Sq. Ft., 4 bedrooms, 2 1/2 baths, totally remodeled and updated with fireplace and garage. 65 feet of frontage - only \$450,000! Call Debby Combs 1-800-717-8585 or (734) 426-1487. (11486-A)

RAINBOWS END! Almost 2 acres immaculate Mr. and Mrs. Clean live here. 2 Bdrms and study, awesome deck, updated kitchen, 2 car garage plus 16x12 pole barn - Daxter School! Only \$169,900. Call Debby Combs 1-800-717-8585 or (734) 426-1487. (7999-C)

REDUCED! Nice, big yard. Enhanced by nearby lake, with glorious views, quiet tree-lined street, near recreation. Gracious living room, 3 bedrooms, spacious dining in kitchen. Water properties. Bath. Freedom-Trippe (313) 878-212 or 426-1487 (111572-H)

WANT NEW but no time to wait? Here is the answer! 9 Month old home in Dexter with 3 bedrooms and many upgrades. Near freeways and lakes. Don't miss this one at \$179,900. Call Mary Snyder (734) 651-2849 or 426-1487. (15334-H)

UNDER CONSTRUCTION In Brass Creek! Great family space in kitchen, dining and 2 story family rm. Formal living & dining rms. Lavish master suite, 4 Bdrms, 3 1/2 baths. \$349,900. Sue Wright (734) 9014 or 426-1487. (7209-B)

VERMONT CEMENTERY
Two Lots
For more information:
Call 734-485-4623.
Ask for Betty.

Real Estate For Rent

300

300-Apartments/Flats

211-Real Estate Wanted

CASH FOR YOUR HOME
Any condition
Call 734-433-1950

5399 MOVES YOU IN
• 15 minutes from Ann Arbor
• Huge walk-in closets
• Carports and lake views
• Country atmosphere
• PARKSIDE LANE in Milan.
734-439-7374.

Brand New LUXURY APARTMENTS
Two bedroom/two bath
All appliances included
From \$825
734-426-1950

CHELSEA One Bedroom Heat & Water Included
\$525/Month.
Plus Security Deposit
734-475-8736

CLINTON
Two bedroom apartment. All appliances and utilities included except electric. Carpeted, no pets. \$600 per month plus security deposit. 248-626-4920

CLINTON
Upstairs two bedroom apartment, large living room, kitchen, bath, stove and refrigerator. No pets. \$450/month plus deposit. Phone (517) 455-4005 or appointment.

DEXTER AREA
Beautiful one bedroom lakefront apartment on Chain of Lakes. \$725 per month, plus utilities.

FOR RENT:
Two bedroom upstairs apartment.
(734) 475-1948

MILAN
NOW LEASING Silver Fox apartments age 50 & up. Ranch style two bedroom with central air and attached garage, plus appliances. Just 20 minutes from Ann Arbor. \$800 per month. Call Jeffery Ann Blake Realty (734) 439-3312

SALINE
One bedroom apartment available now. Private entrance with ample parking and storage. Laundry, heat and water included. No smoking, no pets, one person only. \$550/month. Plus security deposit. Call (734) 944-3213.

SALINE
Second floor room. No pets, no smoking. Share bath and kitchenette with two other \$800/month. Utilities. Deposit required. Available July 1st. Call 734-429-8841.

TECUMSEH
Huge one and two bedroom apartments. Free heat, free water. Call 517-423-3099 for more details.

TWO BEDROOM apartment in Milan home. Separate entrances and utilities. Available July. \$420 per month. No pets.
(313) 248-9104

301-Houses for Rent

BIG WOLF LAKE
Two bedroom home on channel. Very private location. About 1000 sq. ft. \$550 per month, plus deposit. No pets.
(517) 782-6496

JOSLIN LAKE
Two bedroom Year around cottage. Secluded area with private drive, utility barn. Available July 1st for \$700 per month plus utilities.
(734) 498-2183

TECUMSEH
Two bedroom ranch, 1,300 square feet, 2 1/2 car garage. \$875/month. Call 517-423-6282.

THREE-BEDROOM HOME in nice Milan neighborhood. Available middle of June. \$750/mo. plus utilities. \$450 security deposit required. No pets.
(517) 592-4749

302-Rooms for Rent

FOR RENT near Milan. One bedroom apartment, pool, patio and utilities included. \$550/month. 734-439-2550.

304-Living Quarters/Share

MATURE, RESPONSIBLE, employed handyperson wanted to share my lovely home, 10 miles N of Chelsea. Dog OK, large fenced yard. No smoking preferred. Available immediately. Rent negotiable. (734) 475-2547. leave message.

307-Commercial Property/Rent

Warehouse, office, light industrial, storage space in City of Milan
734-439-1411

308-Office Rentals

OFFICE FOR LEASE in Chelsea. 1,335 square feet in new two tenant building. Separate entrance and HVAC. Perfect for any office use that needs good visibility (insurance, attorney, etc.) Dennis Dine 747-7888, evenings 878-2916. Reinhardt Commercial.

310-Wanted to Rent

FARM LAND WANTED
DENNIS WILKIN
517-456-1060
We are for the land. 30 years experience. Fully insured. All inquiries confidential.

FARM LAND WANTED
To purchase or lease. Top prices with friendly service.
Call VRELAND FARMS
(734) 433-1980
(734) 221-2399 (mobile)

GARY HEATH
734-439-1118
CORN-SOYBEANS WHEAT
We Care for the Land
We Help Feed the World
All Inquiries Confidential

PROFESSIONAL WITH
one child, cats and little dogs
small house in Dexter-Chelsea area. \$800 per month plus utilities, or less.
(734) 428-8496

WANTED TO RENT:
Responsible young professional couple, quiet, well furnished two bedroom unit or house in west Ann Arbor, Dexter or Chelsea. Moving mid-to late August.
(734) 958-1118

311-Rental Information

HOUSING DISCRIMINATION?
Call me
Folliott-Hunter Center
734-794-3426
If you think you have been discriminated against based on race, sex, age, disability, etc.
We Can Fight Housing Discrimination and Win.

Business

400

DREAM ON...
Mobile DJ Services
Reasonable Rates
Must be for occasions: Graduations/Weddings
Jerry Fitch,
Owner/DJ
(734) 435-3582

Landscaping design, and installation. Will also do brush hogging. Call 734-439-0633.

HEART'S-EART GARDENS
• 1/2 mile East of M-42
Perennials, Woodlands and Wildflowers. Lots of Native Plants & garden equipment. Open: Sat. & Mon. 10:00 to 6:00. Sunday: 12:00 to 4:00. Normal business hours. Open Thursday through Saturday. 10:00 to 6:00. Sunday 12:00 to 4:00. Call us at (734) 428-7376

401-Miscellaneous Services

FIRST RATE HOUSECLEANING
Weekly/bi-weekly available. Very reliable, with references. Please call Barb
734-213-7479.

PROFESSIONAL HOUSE CLEANING
Weekly/Bi-weekly
Tracie Palmer
734-428-0553
The Cleaning Crew

405-Business Opportunity

ABSOLUTELY FREE. Home business. Part-time or full-time. Call 888-309-8808.

FUNDRAISING for your organization. I will help you raise money for your organization.

Call David Bellenir
1-517-456-1044

LADIES wanted to operate home party plan - your chance to be in your own business. Great opportunity. No investment.

Call Mr. Bellenir
1-517-456-1044

Education

500

500-Child Care

CHILDREN WANTED:
Mature Christian mom looking for children to care for in my home. I am willing to take in up to 4 scheduled activities. I have lots of experience and much love to give. Call (734) 426-6848 and ask for Debbie.

DAYCARE in a fun country atmosphere. Licensed. Summer & full-time openings. Large fenced-in play area. Fun & educational in/out-door activities. Lunch & snack provided. Just minutes away from village of Chelsea & I-474.
(734) 476-2077

Immediate opening in my it-cared country day-care home. Located in Milan. Call 734-439-0353.

Kiddie Corner Home Day Care. Monday to Friday, 6:00am to 6:00pm. Breakfast and lunch provided. Unlicensed. Available immediately. 9920 Morris Rd., Ypsilanti, MI. Call 734-484-0918 Summer openings now available!

Licensed Daycare. Loving, caring and nurturing environment. Located in Chelsea near Lake area. Two openings for summer fun. Call Nanny B's 734-428-7771.

MARY'S DAYCARE
In Chelsea
Opening for 2-3 years
Hours: 7am-6pm
Learning and play. Safe, clean, homey atmosphere. Country setting. Reduced Rates available.
734-433-9793

Saline Group Home Child-care/Preschool is now interviewing for full-time student enrollment. Family owned, 12 years in Saline area. CDA National Credential, pre-school program, infant through kindergarten care group. Call 734-429-0723.

Employment

600

800-General

ACCEPTING APPLICATIONS for service/installation. Will train.
Call 1-800-419-4444 or send resume to: Northwest Propane 3109 Pleasanton Rd. Chelsea, MI 48118.

ADMINISTRATIVE ASSISTANTS

Needed for Corporate Office. Secretarial experience, fast paced environment, with opportunities for advancement. Knowledge of MS Word and Excel needed. Access and PowerPoint helpful. Monopower offers free software training. If you are organized, detail oriented, & highly motivated, Monopower has the position for you. Positions long-term to permanent. (EOE). CALL MANPOWER TODAY

MANPOWER

AFFILIATE WANTED
If you have a client following and would like to keep 50% of the commissions. Options travel wishes to speak with you in a confidential interview. Earn more money, use state of the art technology, work from home or from our offices. Options travel has immediate opportunities. Please call (847) 603-444, ext. 111 or fax (847) 603-3329.

APPLIANCE INSTALLER wanted. Experience preferred.
(734) 665-5488

AVON PRODUCTS
Start a home-based business. Work flexible hours. Enjoy unlimited earnings. Call toll free (888) 661-AVON.

Earn \$830 Weekly
Distributing phone cards. No experience necessary. Full-time/Part-time. Call (1800) 831-6717

NATURAL HANDS
Therapeutic Massage

It's naturally relaxing

For appointment call
734-475-1416
NCTMB
Member AMTA

Are you looking for a challenging career? Do you like working with the public? Mobile Mower Repair, Inc. is an equal opportunity employer. We are seeking experienced technicians for mobile repairs. Qualified candidates will need a valid driver's license, two years of mobile repair work experience, a strong troubleshooting skills. A motivated individual with a positive attitude & the ability to work unsupervised is a must. Computer & welding skills are a plus. Mobile Mower Repair, Inc. offers the highest wages & benefits in the area. Please send a resume with references & pay requirements to: P.O. Box 278, Dexter, MI 48130 or fax: 734-426-6384.

ACE Hardware

Call Dan 734-665-7886 or fax resume 734-665-7666. Or Call Eric 734-665-7886 or fax resume 734-665-7332.

ASSISTANT CONTROLLER

Aviuel Corporation has an immediate opening for Assistant Controller. Complete responsibility for financial reporting and analysis, budgeting, audit coordination, treasury functions, and corporate tax preparation. Assist in bank financing, tax planning, and strategic planning. Two accounting supervisors are direct reports within nine months. Professional accounting department. Close coordination with Operations Manager in development of systems for accounting control. Position reports to Executive Vice President/Chief Financial Officer, COO, and CEO.

QUALIFICATIONS: Candidates should have minimum six years experience in industry. CPA preferred. Technical skills are a must, yet people skills are essential given the interaction with various departments. Must be a team player and have strong communication skills. Experience in financial systems development (SAP, PeopleSoft, and Oracle) a plus.

Aviuel Well recognized, nationwide company in the aviation industry. Aviuel Corporation is the leading independent supplier of aviation fuel and related services. At \$250 million in sales, continued growth is anticipated. Aviuel is a privately owned company with headquarters in Ann Arbor, Michigan. Please visit our website at www.aviuel.com

Please forward qualifications to:
CFC
10101 Westpark Drive, Suite 200
Ann Arbor, MI 48106-1887
Fax: 734-663-1681, 2) e-mail: jobs@aviuel.com or 3) mail: Human Resources Dept., AVIUEL CORPORATION, P.O. Box 1387, Ann Arbor, MI 48106-1387.

EOE/M/F

AUTOMOTIVE The LaFontaine Automotive Group
is looking for a few outstanding individuals to join its expanding import automotive sales team.

You must have a winning attitude, automotive sales experience, a plus, but not necessary.

Good communication skills are a must. We offer a competitive salary and benefits.

401K program. Complete training. DEMO program. Live and drive sales career interests you, then call George Ewing to schedule an interview.

313-561-6600

CLERKS/SORTERS

Postal positions. Clerks and sorters. No experience required. Benefits. For exam, salary, and testing information, call 1-(630) 806-7561, 8 a.m.-6 p.m., 3 days.

HELP WANTED JOB OPENINGS
An Equal Opportunity Employer

ACADEMIC

Special Education
Teacher-resource room
Special Education
Teacher-Speech
Pathologist
Curriculum Consultant
Teacher Science/Social Studies
Teacher
German/English
Substitutes
ATHLETICS
Varsity Head Girls' Tennis Coach
Head Freshman Football Coach
Assistant Varsity Football Coach
7th Gr. Asst. Football Coach
Jr. Varsity Asst. Football Coach
Varsity Cheerleading Coach
Varsity Head Hockey Coach
Head Pom Pom Coach
Lifeguards
BUILDINGS & GROUNDS
Substitutes
CHILDREN'S SERVICES
Scheduling Assistant
Substitutes
COMMUNITY EDUCATION
Swim Instructors
Safety Town Teacher
FINANCE
Payroll & Benefits Manager
FOOD/NUTRITION
Substitutes
PARA
PROFESSIONAL
Substitutes
SECRETARIAL
Business Office (Full Year)
Substitutes
TRANSPORTATION
Sub Drivers
All Departments
Telephone: 426-4623

BARN NEEDS:
Dexter area.
Full-time.
Starting salary \$300 per week. Experience preferred.
Call (734) 426-3549, between 6am & 3pm.

CAREER MIND PEOPLE
Need to fill full-time position in our two Ann Arbor stores. Excellent work place with great benefit package.
Immediate openings:
• Hardware
• Housewares
• Lawn and Garden
• Plumbing
• Landscaping
Call 734-426-6384.

ACE Hardware

Call Dan 734-665-7886 or fax resume 734-665-7666. Or Call Eric 734-665-7886 or fax resume 734-665-7332.

CARPENTERS
Journeyman & Apprentices. \$13,922 per year, 100% medical, 100% dental. Pension plan. Paid holidays. Immediate openings. Work at Fiat Rock, Brownstown, Van Buren Township, Ann Arbor, Canton, Brighton, Novi, Northville. 248-446-8553.

Chapter Teacher - Part-time
Michigan State University. Must meet North Central Accreditation Standards. Must be a graduate of a college or university. Must have a minimum of 30 hours of college credit. Must be a member of the Michigan Education Association. Application deadline, June 11th.

Chelsea School District Transportation Department Substitute Bus Drivers

We have immediate openings for substitute school bus drivers. Substitute positions may lead to permanent positions. Training and assistance is provided in acquiring the required D.L. license. Excellent driving record required.

Also looking for substitute bus drivers to ride with special ed students.

For more information, please call:
Robbin Melton
Transportation Supervisor
CHELSEA SCHOOL DISTRICT
14138 E. Oak St., 12
Chelsea, MI 48118
(734) 433-2274

CHILD CARE HELPER needed for small day care center. Monday - Friday, 12:30-6pm or 2-6pm. Dexter-Chelsea area. Must be at least 17 with one year child development or 18. Experience preferred. Call (734) 426-4297 or (734) 478-9198

CNC MILL PROGRAMMER & OPERATOR
Must have experience. Dental, health, vision, paid vacation & holidays. 401K program. Apply in person or send resume to Boos Products, Inc., 20416 Kaiser Rd., Gregory, MI 48137.

COME JOIN OUR GROWING FOODSERVICE TEAM.

Euro Direct Services (Campus Group) of Ann Arbor is accepting the following applications:

Bakery and Dessert Prep
General Cafeteria/Cashier
Deli/Sandwich Prep
Coffee Service
Call Staff (Part-time)
Experience preferred. Great pay. Full Benefit Package. Daytime hours.
(734) 622-7263
EOE and Affirmative Action Employer/DFW.

Earn \$120-\$210 per week
DRIVER OPENINGS

PART-TIME: Bundle delivery to stores & vending machines in Washtenaw County area. 4-7 days, no collection, approx. 3 hours daily, truck or van preferred, but we do have some company-provided vehicles. Start times: 1:30am & 12pm

CALL WNC
(734) 668-8700

PLUMBERS WANTED

Residential Experience

Jobs • New Construction • Jobs

Track Housing • Apartments

Washtenaw County has immediate openings for residential plumbers.

WE OFFER:

• Competitive Wages
• Health Insurance
• Pension
• Exciting Career

If you want to provide yourself and your family with a quality standard of living call
734-434-2210

Heritage Newspapers

REPORTER

Now interviewing for a reporter position with Heritage's twice-weekly newspaper chain in Genesee County. Applicants must have own car and 35mm camera. Strong writing skills and good news judgement are essential, as is a commitment to community journalism. Journalism degree is preferable, but will consider a person with experience and good solid clips.

This is an excellent opportunity for you to be a part of the award-winning Heritage chain. As a full-time employee, you will also benefit from a 401(k) program, company health plan, paid vacation and good pay.

Please send resume with clips to:
HERITAGE NEWSPAPERS
SUBURBAN FLINT
DENNIS SETTER - Managing Editor
3200 W. Bristol Road
Flint, MI 48607

CPA/ACCOUNTANT CPA/ accountant with minimum three years of experience. Duties include preparing personal and corporate tax financial statements, & consulting for multi-clientele. Strong organizational, communication and computer skills required. CPA preferred, but not required; send resume to CPA, Box 128, Saline, MI 48176. Fax to 734-429-7383. e-mail: info@hoadespc.com.

CREATIVE INC. a leading supplier of stampings and assemblies to the automotive market is taking applications at our Milan, Michigan and Saline, Michigan facilities for General Factory help. Must be able to work any shift. Good wages and excellent benefits offered. Interested candidates should apply in person at Creative Inc., 555 Platt Rd., Milan, MI 48160 or 905 Woodland Drive Saline, MI 48176

Wendy's

Crew People needed at Wendy's 5445 Jackson Road, Saline, MI 48176. Up to \$8/hr. for cashiers.

DINING ROOM MANAGER COMMON GRILL
Seeking motivated individuals for our dining room manager and floor supervisor positions. You must be able to perform in a high volume, fast paced atmosphere. Competitive wage and benefit package. Please send resume to:

Craig Common
Common Grill
12500 Main
Chelsea, MI 48118

DIRECT CARE ASSISTANT
Assist special population living in home. Your work site is a warm, loving home. Experience not necessary. Part-time shift. Full and part-time. You will receive complete benefits. A very fun work environment. 734-753-4804.

DIRECT SUPPORT STAFF

Positions available to provide support services to individuals with developmental disabilities living in the Milan and Ann Arbor areas. We offer health, dental, and long term disability insurance. Paid training and flexible work schedules. Phone inquiries 734-482-3300.

1077 First St.
Ypsilanti, MI 48197
EOE

CHARGE YOUR AD TO A VISA

IN REAL ESTATE, you are in everything else, you are known by the company you keep. Edward Surowell Realtors is a distinguished, professional organization that plays a leading role in area real estate. We provide quality training, experienced management, excellent facilities, and an opportunity for you to develop your skills

Employment

OPPORTUNITIES
Come join the best. We are Michigan's award winning horticultural service team. We offer excellent working conditions, top management, health insurance, premier company cars, 401k, solid growth opportunities, paid training and a passion for excellence.

POSITIONS AVAILABLE
for both males & females.
Referrals Welcome

CDL Drivers
Head Mechanic
Canton & Pontiac locations
Construction Foreman
Grounds Care Foreman
Grounds Care Laborers

TORRE & BRUGLIO
5100 Dewitt Road,
Canton, MI 48107
Call Max Rodriguez:
800-497-1258
EOE

PARTS PROCESSOR
Rapidly expanding manufacturing Tier 1 automotive supplier, with immediate openings in the Parts Processor area.

Applicants must have good mechanical aptitude. Primary responsibilities include but not limited to: repetitive lifting up to forty (40) pounds and packaging of cartons. Standing and moving about work area with bending. Material handling duties including driving a forklift. Bending to load machine and performing manual adjustments on packaging machines.

Must be disciplined to follow set procedures and work directions. Overtime and shift work required.

Interested applicants may send resume or apply in person to:

Dextech
2110 Bishop Circle East
Dexter, MI 48130
Attn: Human Resources

Applicants extended job offer will be required to take and pass a drug screening.

PHOENIX SERVICES, with over 10 years of staffing experience. We are now open in Ann Arbor. We are actively recruiting for experienced: Administrative Assistants, Customer Service Representatives, Receptionists, Accounting Clerks and Light Industrial Employees.

We offer: Same week pay, Holiday Pay, Vacation Pay and Medical Benefits. If you are energetic, enthusiastic and a committed employee, we would love to have you come join our team. Please call to schedule an immediate interview.

Phoenix Services
734-212-1400
1601 Briarwood Circle, Suite 450, Ann Arbor, MI 48106

SALINE AREA SCHOOLS needs Food Service Assistants (positions 180). Any combination of education & training equivalent to a diploma; some food service experience; ability to make simple math transactions; minimum of \$8.58 per hour; approximately three hours per week; five days per week, according to school calendar. Apply to: Ms. Barbara J. Harrison, Saline Area Schools, 200 N. Ann Arbor Street, Saline, MI 48176 or Fax: 734-292-9110 before 4:00pm June 18, 1999.

SCREW MACHINE OPERATOR Set-up with two years minimum experience on Acme Slaters. Excellent wages, full benefits, 401k plan and monthly gainsharing program.

Accounting Assistant K&M Precision Products 8763 Dexter-Chelsea Road, Dexter, MI 48130 Phone: 734-426-3941 Fax: 734-426-2212

Small manufacturing company looking for part-time accounting clerk/receptionist Mon-Fri. Starting pay \$12 per hour. Send resume to: Employment Dept., P.O. Box 477, Manchester, MI 48155

SUBSTITUTE RURAL DELIVERY Every Saturday and vacation. Reliable transportation mandatory. Good driving record, drug screened. Over \$11.55 an hour to start, paid transportation, ideal for retirees. Manchester Post Office, Jake Houck, Postmaster, 734-426-8485

TEAM PLAYERS WANTED That night we play & everyone plays in our game. Focus Enterprises is opening a new Holiday Inn Express hotel in Chelsea.

If you are friendly & dependable with a winning attitude & a "can-do" outlook, we want you.

PORTIONS AVAILABLE from 5:00pm-11:00pm
-Executive Housekeeper
-Housekeeper
-Laundry Attendant
-Breakfast Bar Attendant
-Social Hour Attendant
-Bartender
-Groundskeeper

We offer competitive wages, benefits, 401k & bonus incentive for everyone. Do you have what it takes? Come join our team June 9-11, 10am-5pm Chelsea Community Education Center 500 E. Washington, Chelsea or fax resume to: Holiday Inn Express, Chelsea c/o P.O. Box 1155 (734) 426-0155 EOE

TRAVEL MANAGER Options Travel has immediate opening for an experienced corporate agent to manage on-site office for multi-million dollar international account. Must have international experience. Apollo preferred. We offer aggressive salary, 401k, paid vacation, insurance and travel benefits. Please call (847) 803-4444 ext. 111, or fax (847) 803-3329.

VICTORY LANE is looking for reliable, responsible, motivated individuals. We will train. Flexible hours. Apply in person: 9203 Main, Chelsea, or call (734) 476-5577, Ask for Betty Black.

WANTED: Retired toolmaker for part-time, small fixture work. CNC experience preferred but not required. Flexible hours. (734) 944-8402

600A-Adult Care
EARN WHILE YOU LEARN!!
Ancillary aides and nurse aides
FREE training available
Call Lisa Drago at the
EVANGELICAL HOME-SALINE
734-426-9401

601-Office/Clerical
ACCOUNTS RECEIVABLE POSITION
Full time position with general ledger responsibilities. Computer knowledge and working closely with deadlines desired. Accounting degree preferred.
Full benefits included. Fax to 734-973-0001 or mail to P.O. Box 7254, Ann Arbor, MI 48107. Attn: Amy.

ADMINISTRATIVE ASSISTANT
Position available with an emphasis on Human Resources experience. Must be computer literate, be stimulated by variety and be a team player with a positive attitude.
Good salary/benefits. Please send resume to: Art Dill, Silver Maple Dr. Chelsea, MI 48116

ATTENTION HIGH SCHOOL STUDENTS
Part-time After school/Sat. Will extend into summer. Please call Charlene. 734-429-4885.

CLERICAL
Industrial shelving manufacturer in western suburb has a full time clerical opening. Duties include processing orders and limited typing. A very basic knowledge of drafting and computerized CAD. Call 734-326-1601 for appointment.

CUSTOMER SERVICE REPRESENTATIVE
Mitchell Home Medical, a Home Medical Equipment company, has an immediate full time position available for a Customer Service Representative. Must be reliable, with excellent people skills, experience and computer knowledge preferred. Excellent hourly wages and benefits, including 401k, send resume to: Diane, 4811 Carpenter Rd., Ypsilanti, MI 48197.

CUSTOMER SERVICE REPRESENTATIVE
Full & part time openings plus full benefits. Full time Receptionist. Sporting goods manufacturer in Ann Arbor. Must be self-motivated, able to work in fast-paced environment, and a team player. Prior C.S. experience required. Fax resume and salary availability to: Mickie at (734) 975-9800

SMALL SALINE AREA business needs a part-time office manager with QuickBooks Pro experience. Flexible hours.
(734) 944-8402

Heritage Newspapers
lm

OUTSIDE SALES ACCOUNT EXECUTIVE
Immediate opening available for a full time outside sales representative in our Belleville office. We are seeking a creative, highly-motivated, goal-oriented individual to call on area retailers and businesses. Excellent communication skills a must.

We offer an excellent medical, dental and benefit package including 401(k). Come join our professional staff and discover why we are Michigan's Best Newspapers.

Send resume to:
Account Executive Position
The Belleville View
159 Main Street
Belleville, Michigan 48111

CHECK IT OUT!
BARGAIN HUNTERS

BULLETIN BOARD

*Merchandise for Sale
\$1.00 and less
Four line maximum.
Price of item must be listed.
No more than two items per ad.
No collectibles/Dealers. Sorry, no pets.
* One ad per household per month.

Place your Bargain Hunters Bulletin Board ad today!

Chelsea Standard/Dexter Leader (734) 475-1371
Saline Reporter (734) 429-7380
Milan News-Leader (734) 439-1802
Washtenaw Scene (734) 429-7380

602-Medical/Dental
CENA's Now hiring salaried. Currently under new management. We will train. Come join our pleasant country setting. Please call: Deb Jones or Angelika Voth at Stockbridge Country Manor (617) 851-7700

NURSING ASSISTANTS
Hours available for Nursing Assistants working on the Rehab and Medical/Surgical Units. Requirements include high school education and six-months experience as a nurse aide training. Flexibility to work PM and weekend shifts a must. Applications accepted 8:00-4:30 Chelsea Community Hospital ATTN: Human Resources 7753 Main Street Chelsea, MI 48116 www.cch.org 734-475-3998

FOLKS ARE LOOKING over these ads every day. Tell them about the article you'd like to see in the classifieds. Classifieds get results.

ULTRASOUND OPERATORS
Full Time - All Shifts
Sign-On Bonus & Relocation Assistance!
Foote Hospital, a 443-bed acute care facility and the provider of choice to the Jackson and surrounding mid-Michigan communities, has challenging opportunities for Ultrasound operators in our state-of-the-art environment.

These full time positions in our Imaging Service Department require Sonographers registered in Abdomen and OB/GYN (or registry-eligible requiring registration within one year). Experience with vascular imaging is desirable; after hours on call a must.

Foote Hospital is committed to providing an enriching and rewarding career experience to all who look to us for leadership, strength and a lasting relationship. We're eager to tell you more so please forward your resume with salary history to: Foote Hospital, HR Manager, 205 N. East Avenue, Jackson, MI 48201; Fax: (617) 789-5833; E-mail: rich.holcomb@watnet.org.

Equal Opportunity Employer.

FOOTE HOSPITAL
Employment Manager
205 N. East Avenue
Jackson, MI 48201
Fax: (617) 789-5833
Equal Opportunity Employer

Century 21 Northstar

Heritage Newspapers
OUTSIDE SALES ACCOUNT EXECUTIVE

Heritage Multi-Media (a division of the Heritage Newspapers) is expanding their print publishing department and is looking for a qualified Outside Sales Account Executive.

Requirements:

- 3 years sales background in print publishing
- College degree or equivalent work experience
- Highly-effective salesperson with a good track record
- Knowledgeable in the Graphic Arts industry, printing and estimating
- Self-motivated, deadline-oriented person
- Computer skills: Windows and word processing
- Internet knowledge and ability to use the WORLD WIDE WEB

Position is full-time with excellent medical, dental and 401k benefits available. If you are qualified, please send resume with work history and salary requirements to:

Heritage Multi-Media
One Heritage Place, #130
Southgate, Michigan 48195
Attn: Administrative Manager

Heritage Newspapers Brings You...

LOST STREAM MAP FOUND AND RESTORED

The recently published STREAM MAP OF MICHIGAN is just like another map - known to Pennsylvania anglers as the "Lost Stream Map."

The "Stream Map of Pennsylvania" was completed in 1965 after a thirty-year effort by Howard Higbee, a former Penn State Professor.

Professor Higbee succeeded in creating a map of the highest detail possible...a map that shows every stream and lake. He painstakingly plotted by hand, the location of 45,000 miles of streams onto a 3 x 5 foot map.

The map sold extremely well - until it was lost several years later. Incredibly, the printer entrusted with the original drawing and printing plates, declared bankruptcy, then carelessly hauled Higbee's 30 years of work to the landfill.

The few remaining dog-eared copies became a prized fisherman's possession. Professor Higbee was offered \$400 for one of his last maps. And state agencies were forced to keep their copies under lock and key. The experts had always told Professor Higbee that reprints were impossible, because the maps were printed in non-photographic blue. Then, in 1991, at the age of 91, Howard Higbee's dream came true. Computers made it possible to reprint the map. Holding an updated map, Howard said, "I never thought I'd live to see this day."

Then, by combining Professor Higbee's knowledge with computer technology - the STREAM MAP OF MICHIGAN was created.

BRECON VILLAGE EMPLOYMENT OPPORTUNITIES
Evangelical Homes of Michigan is opening an exciting new senior living community in Saline.

The Brecon Village Senior Community has condominiums, apartments, and assisted living units that offer senior citizens a caring environment.

Brecon Village has immediate full and part-time openings for:

Housekeepers
Laundry Aides
Personal Care Attendants

On-the-job 7:00 A.M. - 3:00 P.M. 3:30 P.M. - 11:00 P.M. and 11:00 P.M. - 7:00 A.M. shifts. Flexible scheduling is available with rotating weekend work required.

Brecon Village is located off North Ann Arbor St., approx. one mile from Michigan Ave. in Saline.

If you are a caring individual and want to join our team, please call 734-429-1155 to set-up an interview.

Brecon Village Sales Office
113 North Ann Arbor St.
Saline, MI 48176

DIRECT CARE WORKERS
Afternoons and midnights available. Must be willing to work some weekends. Must have HS diploma and valid driver's license. Homes in Saline, Ann Arbor and Ypsilanti. Starting pay \$9.20 per hour with benefits. Call Debbie for more information. 734-429-8155

BABYSITTER WANTED
Adult for occasional day & evening. In your Chelsea home for eight year old & three month old girls. 734-475-0501

CLASSIFIEDS
603-Sales

In Real Estate Location Means Everything. Locate with the #1 Real Estate System in the World. Email: info@century21-northstar.com 734-475-HOME. 1414 S. Main, Chelsea

Century 21 Northstar

Heritage Newspapers
OUTSIDE SALES ACCOUNT EXECUTIVE

Heritage Multi-Media (a division of the Heritage Newspapers) is expanding their print publishing department and is looking for a qualified Outside Sales Account Executive.

Requirements:

- 3 years sales background in print publishing
- College degree or equivalent work experience
- Highly-effective salesperson with a good track record
- Knowledgeable in the Graphic Arts industry, printing and estimating
- Self-motivated, deadline-oriented person
- Computer skills: Windows and word processing
- Internet knowledge and ability to use the WORLD WIDE WEB

Position is full-time with excellent medical, dental and 401k benefits available. If you are qualified, please send resume with work history and salary requirements to:

Heritage Multi-Media
One Heritage Place, #130
Southgate, Michigan 48195
Attn: Administrative Manager

Heritage Newspapers Brings You...

LOST STREAM MAP FOUND AND RESTORED

The recently published STREAM MAP OF MICHIGAN is just like another map - known to Pennsylvania anglers as the "Lost Stream Map."

The "Stream Map of Pennsylvania" was completed in 1965 after a thirty-year effort by Howard Higbee, a former Penn State Professor.

Professor Higbee succeeded in creating a map of the highest detail possible...a map that shows every stream and lake. He painstakingly plotted by hand, the location of 45,000 miles of streams onto a 3 x 5 foot map.

The map sold extremely well - until it was lost several years later. Incredibly, the printer entrusted with the original drawing and printing plates, declared bankruptcy, then carelessly hauled Higbee's 30 years of work to the landfill.

★ Sitter needed in our Manchester home for active six and eight year old, two days per week, alternating Mon. and Tues./Tues. and Fri. from 1:30-5:30 p.m., starting June 21. 734-428-0003

SPECIALIZED CHILD CARE
NEEDED starting June 14 for eight-year-old son with bipolar disorder and seven-year-old daughter in your home between Tecumseh & Dexter. No day care or preschool-aged children. \$5.50 per hour. Leave message and we will return your call. (517) 255-7294

WANTED: Caring individual, part-time, to care for 95-year-old lady. Companionship and some chores, 4:30-6 p.m., three days a week, 4:30-10 p.m. Sunday and Thursday, \$8.50 per hour. (517) 456-4920.

606-Employment Information
COMPUTER ACCESS? Earn excellent income working from home. Part-time/full-time. www.880csf.com

Merchandise For Sale
700

700-Miscellaneous
BALLOON BOUQUETS for all occasions. • Birthdays • Graduations • Get Well • Mylars and Solds. Call Mary Jane's 1175 Main Manchester 734-428-1122

★ BIG SCREEN TV
Take an small monthly payment. Good credit required. Call: 1-800-718-1657

BLUEPULSE SAVE MONEY
Three to four footers, \$55. Six to seven footers, \$125. Seven to eight footers, \$160. (800) 428-9557

BLUEPULSE SAVE MONEY
Three to four footers, \$55. Six to seven footers, \$125. Seven to eight footers, \$160. (800) 428-9557

COINSALES WHOLESALE
BELOW 100¢ per coin. Callers. Antiques, Artifacts (517) 847-7422. US 12¢ at US 12¢ protection, investment. Worth the drive.

ORIENTAL RUG: Kerman Open Field Ivory, with floral center medallion, 10' x 8', \$5,800. Call 734-281-6955

MANCHESTER ANTIQUE MALL
35 Dealers Open 7 days

116 E. Main 734-428-9357
Spring has arrived at Allie Treasures Antiques. Come check out our recently acquired treasures. We are always buying select antiques.

10360 Moon Rd. Saline 734-429-4242
WALNUT, 1920s DINING SET Buffet, hutch, table & chairs. \$1200.00 or best offer. Excellent condition. (734) 878-5408 or (734) 669-5406

WANTED
Antiques and Collectibles Anything old. No big furniture. Call Jean Lewis (734) 476-1172

★ DIRECTV
Mini-Satellite Dish \$69. Lowest Price Ever! This week only. 1-800-459-7357 D-9

HOMEOWNERS WANTED!
Kovak Pools is looking for area homeowners to display our New Maintenance-Free Kovak Pool. Save thousands of \$\$\$ with this unique opportunity. Call Now!! 1.800.31.KAYAK

INGROUND SOLAR POOL COVER with reel and control ers. 36x18 feet. Seven years old. Price only \$50. Call 734-444-6076

OLD FUEL OIL TANKS
Removed and Disposed Of. Also fuel oil disposed of. 734-429-3000

Save thousands while protecting your investment! We'll sell three NEW Arch Type Steel Buildings. 25x30, 35x50. Underserved areas & locations. Easy Financing. Call today for availability. 1-800-222-6355.

SELLING ELEGANT BEAUTY SALON
Owner retiring. Good business. Furniture Italian Style, black and white. Or can buy equipment only. Gross sales location. Call 734-671-1011. Please leave message on machine, if no answer.

TRAILER & PARTS
New & used enclosed cargo trailers. Many to choose from. Full line of gooseneck, utility, and horse trailers available. Axles, fenders, hubs, springs, lights, coupler, etc. in stock. **BROWN'S TRAILER, INC.** Three miles E. of Clinton. (617) 456-4520

Two cemetery crypts located at Washington Memorial Park. Price of \$4,000 for both. Call 734-528-5268.

WANTED: 87 people SERIOUS about losing weight! 166¢ natural, doctor recommended. 100% guaranteed, make 30 pounds disappear fast!! Call 1-888-283-7074 Email: gail92@oseweight.com www.2loseweight.com/gail

782-Antiques
DEXTER COUNTRY ANTIQUES Antiques, Vintage treasures & Beautiful Old Things Five miles west of Dexter, 1265 Island Lake Road Tues.-Sat. 10:55 Sun. 1-4 734-426-6006

MANCHESTER ANTIQUE MALL
35 Dealers Open 7 days

116 E. Main 734-428-9357
Spring has arrived at Allie Treasures Antiques. Come check out our recently acquired treasures. We are always buying select antiques.

10360 Moon Rd. Saline 734-429-4242
WALNUT, 1920s DINING SET Buffet, hutch, table & chairs. \$1200.00 or best offer. Excellent condition. (734) 878-5408 or (734) 669-5406

WANTED
Antiques and Collectibles Anything old. No big furniture. Call Jean Lewis (734) 476-1172

WANTED: Robbins dining tables with self-storing leaves, 1930's dining sets, other antiques, furniture & panel lamps. (734) 449-2822

BABYSITTING PROBLEMS? No problem when you place your ad in the classifieds.

706-Musical Instruments
PIANO 1941 Ginnel Bros Spinet Pretty Mahogany Excellent Condition \$500/Best Offer 734-475-9223

707-Sporting Goods
HANDCRAFTED SET of ladies left-handed clubs, 1, 3, 5 and 9 woods, 5-PW irons, leather grips, \$400. Call Jerry at (734) 930-6816

708-Tools/Machinery
Metal lathe, small hardinge 6"x18", and cabinet stand. Secondary operations, mill, milling tooling. Call 429-8043.
Welding machines, stick, Mig 200 to 300 Amps, large power tools, grinder. Call 429-8043.

Estate Auction
Grass Lake, Michigan
5225 Norvell Road

Antiques & Collectibles, Dump Truck, Household, Boat, Tools
Located on Norvell Rd., corner of Raby Rd., between Grass Lake & Norvell

Sunday, June 13, 1999 at 12:00 Noon

HOUSEHOLD: sofa, anniv. clock, sewing machine, humidifier, 2 oak end tables, chest freezer, microwave, sheets, linens, kitchen utensils, porta crib, potty chair, granite roaster, lamps, misc. dishes, wicker baskets, canning jars, cookie cutters, patio table sets, lawn chairs, bicycles, much more.

TOOLS: concrete power trowels, stow trailer type mortar mixer, B&D radial arm saw, Sears sander/grinder, Rockwell band saw, trailers, axles & tongues, hand tools, electric sander, much more.

BOAT & MOTORS: 14 ft. Starcraft w/trailer, 20 hp Mercury, 5 hp Sea King, 4 hp Johnson, 2 hp Chrysler, boating & lots of fishing equipment, more.

ANTIQUES & COLLECTIBLES: mahogany secretariat, Duncan Phyfe table w/4 chairs, 3 leaves & server, mahogany sheet music cabinet, old sheet music, RCA Victor floor radio, OCC Japan diamond china set, misc. silverware, 9 Roseville vases, Weller vase, Bud beer steins, Fostoria (American) dishes, Homer Laughlin tea server, hall bowl, Baldwin piano, baby bed, baby scales, LP albums, 2 wood school desks, wood drop leaf table, cookbooks, wooden pulleys, Wagner magnalite pot, Griswold Bc skillet, 1915 So. Pacific RR playing cards, buck saw, corn sheller, single tree, harness, hog spreader, hook & scraper, Daisy BB guns, Enterprise lard press, crock jugs, Dietz lantern, draw shave, match holder, wood peg driver, sleds, Red Arrow beverage crate, cultivators, Remington crate, iron kettle, hats & boxes, Wis. chair CO. oak sewing chair, US Army cookbook, wooden kegs, 2 old furnaces, brace & bits, plains, much more.

DUMP TRUCK: 1968 Chevy 1 ton dump truck, with 2 yard wood box.

David Sellers, Owner

AUCTIONEER'S NOTE: Many antique & collectibles not mentioned. Sonny's Lunch Wagon on grounds. Rest room available. See ya there!

TERMS: Cash or good check with proper ID. Not responsible for accidents or items after sold. Inspection day of sale. Statements made sale day take precedence over printed matter.

SNYDER'S AUCTION SERVICE
BRUCE D. SNYDER, AUCTIONEER
JONESVILLE & ALLEN, MI
PHONE 517-849-7029 OR 800-3558

706-Musical Instruments
PIANO 1941 Ginnel Bros Spinet Pretty Mahogany Excellent Condition \$500/Best Offer 734-475-9223

707-Sporting Goods
HANDCRAFTED SET of ladies left-handed clubs, 1, 3, 5 and 9 woods, 5-PW irons, leather grips, \$400. Call Jerry at (734) 930-6816

708-Tools/Machinery
Metal lathe, small hardinge 6"x18", and cabinet stand. Secondary operations, mill, milling tooling. Call 429-8043.
Welding machines, stick, Mig 200 to 300 Amps, large power tools, grinder. Call 429-8043.

Estate Auction
Grass Lake, Michigan
5225 Norvell Road

Antiques & Collectibles, Dump Truck, Household, Boat, Tools
Located on Norvell Rd., corner of Raby Rd., between Grass Lake & Norvell



Generous Donation

Vern Campbell (right), owner of Village Mobil, received a grant from the Mobil Company to support the Parents As Teachers program in Chelsea School District. Campbell donated \$500 to start, and will give 1 cent for every gallon pumped on Wednesdays for the

next year. Campbell estimated the gas station's customers use approximately 4,000 gallons on Wednesdays, making the total weekly donation \$40. Pictured with Campbell are (from left) Jeff Rohrer, Marylou Severin, Sara Houle, Kathy Kenney and Kris Miller.

HINZ

Continued from Page 1-B

took voice lessons and was a member of the high school choir. Both his mother and father played the piano and his three brothers also played instruments, so their home was filled with music.

As a high school student, Hinz captured many awards at state music festivals. He also participated in piano guild competitions and other musical events.

Hinz credits his high school choral director, Dave Adickes, for influencing his career decision. He says Adickes inspired and motivated him to get passionate about music.

"He was very inspirational in how he worked with students and how passionate he could be," Hinz recalls. "I always hoped I could be that way with my students."

Hinz has since brought his own love for music and performance to Chelsea High, where it's spreading like wildfire. When he started, Hinz says there were about two dozen students in the choir program. This fall, he expects 54 students to enroll in concert choir and 34 in the women's chorus.

Hinz has been successful in generating even more interest in music with such ensembles as the Washington Street Show Choir, which he introduced at the high school.

The only steadfast rule in his classroom is that Hinz demands punctuality. He says it's important when working with a group that everyone arrive on time because it can impact the performance. There are consequences, he says, for tardiness or skipping a show.

Hinz says he has high expectations for students and he encourages them along the way. "I would say I am encouraging. I believe all students can achieve amazing things," he says.

"I hold high expectations for them. I always tell students it's my job to open doors and lower hurdles so they're successful."

Hinz says he strikes a balance in his classroom — students know when it's time to work and time to play — and he hopes students see him as fair and caring. "I would like them to believe I am compassionate toward them," Hinz says. "I'll drive them to meet my expectations, but sometimes I can be just off the wall."

Teaching both elementary and high school seems to be where Hinz has found his niche. No matter what age he is teaching, Hinz says his students are always enthusiastic and eager to learn.

At North Creek, Hinz only sees each class 40 minutes a week. He says it's barely enough time to explore music. But he manages to introduce many different styles, from folk tunes to opera, orchestra, jazz and African American spiritual music, exposing children to different cultures along the way.

"I think they tend to love what they hear and what they experience," Hinz says about his younger students.

In the future, Hinz would like to see Chelsea schools meet

state standards by increasing music instruction to 40 minutes twice a week. He also would like to help students improve their music reading skills. Hinz says he will push for both when the curriculum comes up for review.

What he finds unusual about Chelsea schools is the community's high level of support for the arts.

"Chelsea schools is obviously, by the testament of this music facility, very supportive of the arts and has a vision for the future for music education in our schools."

"The community is also unique when you see what opportunities for the arts are available in Chelsea," Hinz says, citing Chelsea Center for the Development of the Arts, Chelsea Painters art group and the Purple Rose Theatre.

In addition, Hinz says Chelsea students are special because of their commitment to education and vision of the future.

"I think they're uniquely committed and have a vision of what they can achieve through hard work," he says.

It's exciting for Hinz to work in Chelsea because, he says, the students motivate him to do better as a teacher. As they meet expectations, Hinz is able to raise the bar and take students to a higher level.

"There seems to be a lot of energy and vitality that goes toward their learning and how they learn," he says. "They don't just learn from a teacher. They learn from watching each other."

Although he enjoys all of his students, Hinz concedes that teaching at the high school is where his passion lies.

"I enjoy teaching high school kids because they amaze me at what they can achieve with someone pushing them," he says. "They have that same kind of eagerness the elementary (school) kids have."

"I enjoy their love of life and the life they bring to their music."

A highlight of his career came about six years ago when he accompanied the concert choir to Montreal. They sang 16th century Latin church music in a cathedral. Hinz says when students sang the first few notes it was an emotional experience because they were able to hear themselves sing the music in the setting it was written for.

What Hinz looks forward to is a long career with Chelsea schools. He says the job is a dream come true for him as an artist and music teacher. Hinz enjoys teaching in state-of-the-art facilities and has found an artistic outlet in the community with the Chelsea Center for the Development of the Arts, where he serves as executive director. His wife, Lisa, is director of music activities and is a private teacher. She has a master's degree from U-M in opera and voice performance.

When he is not in the classroom, directing a musical performance or working for the center, Hinz can be found at his home which he and his wife built in Dexter Township. Hinz enjoys tending to his flower garden, making quilts, wood working and playing tennis.

WEBSTER TOWNSHIP NOTICE OF PUBLIC HEARING

The Webster Township Planning Commission will hold a Public Hearing on June 16, 1999 at 8 P.M. at the Webster Township Hall, 5665 Webster Church Rd., Dexter, Michigan

AGENDA:

1. Request by Hidden Woods L.L.C. to rezone approximately 41 acres on Huron River Drive, owned by Edward Ehns Tax ID# 03-19-200-027, from A-1 to R-1.
2. Request by Hidden Woods L.L.C. for a Special Use Permit for Cluster Development for the aforementioned parcel.

Written comments will be accepted by the chairman at the above address prior to the hearing

WEBSTER TOWNSHIP PLANNING COMMISSION

John Kingsley
Chairman

NOTICE TO DEXTER TOWNSHIP RESIDENTS

6880 DEXTER PINCKNEY ROAD

DEXTER, MI. 48130

(734) 426-3767

DEXTER TOWNSHIP IS SEEKING APPLICANTS TO SERVE ON THE DEXTER TOWNSHIP PLANNING COMMISSION.

THE PLANNING COMMISSION CURRENTLY MEETS BI-MONTHLY AND IS PRIMARILY RESPONSIBLE FOR THE PREPARING THE TOWNSHIPS GENERAL DEVELOPMENT PLAN AND ZONING ORDINANCE. OTHER DUTIES INCLUDE REVIEWING PROPOSED DEVELOPMENTS AND SITE PLANS.

IF YOU ARE INTERESTED, PLEASE SUBMIT A LETTER OF INTEREST ALONG WITH A RESUME BY THURSDAY, JULY 1, 1999 TO:

ROBERT L. TETENS, SUPERVISOR

6880 DEXTER PINCKNEY RD.,
DEXTER, MI 48130

NOTICE OF A PUBLIC HEARING ON PROPOSED 1999-2000 BUDGET

PLEASE TAKE NOTICE that on Monday, June 28, 1999, at 7:00 PM at the Board Room, 500 Washington Street, Chelsea, Michigan, the Board of Education of Chelsea School District will hold a public hearing to consider the District's proposed 1999-2000 budget.

The Board may not adopt its proposed 1999-2000 budget until after the public hearing. A copy of the proposed 1999-2000 budget, including the proposed property tax millage rate, is available for public inspection during normal business hours at 500 Washington Street, Chelsea, MI 48118.

The property tax millage rate proposed to be levied to support the proposed budget will be a subject of this hearing.

This notice is given by order of the Board of Education.

Dayle K. Wright,
Secretary

SYLVAN TOWNSHIP PLANNING COMMISSION NOTICE OF PUBLIC HEARING

TO BE HELD THURSDAY, JUNE 24, 1999, 7:30 P.M.
SYLVAN TOWNSHIP HALL, 18027 OLD US 12, CHELSEA, MI

SUBJECT OF MEETING:
PROPOSED REVISIONS TO THE SYLVAN TOWNSHIP ZONING ORDINANCE REGARDING MOBIL HOME, MOBIL HOME PARK AND MOBIL HOME SITE.

This notice is posted in compliance with PA 267 of 1976 as amended (Open Meeting Act), MCLA 41.72a (2) (3) and the Americans With Disabilities Act (ADA). The Sylvan Township Board will provide necessary reasonable auxiliary aids and services, such as signers for the hearing impaired and audio tapes of printed materials being considered at the meeting, so individuals with disabilities at the meeting or public hearing upon 14 days notice to the Sylvan Township Board.

Individuals with disabilities requiring auxiliary aids or services should contact the Sylvan Township Board by writing or calling the following: LuAnn S. Koch, Clerk, 18027 Old US 12, Chelsea, MI 48118 - (313) 475-8990.

Written comments may be sent to Barb Satterthwaite, 20920 Scio Church Road, Chelsea, MI 48118.

SYLVAN TOWNSHIP PLANNING COMMISSION

LuAnn S. Koch, Clerk

CHELSEA SCHOOL DISTRICT REGULAR SCHOOL ELECTION

NOTICE OF REGULAR ELECTION OF THE ELECTORS OF CHELSEA SCHOOL DISTRICT WASHTENAW AND JACKSON COUNTIES, MICHIGAN TO BE HELD JUNE 14, 1999

TO THE ELECTORS OF THE SCHOOL DISTRICT:
Please Take Notice that the regular election of the school district will be held on Monday, June 14, 1999.

THE POLLS OF ELECTION WILL OPEN AT 7 O'CLOCK IN THE MORNING AND CLOSE AT 8 O'CLOCK IN THE EVENING.

At the regular school election, there will be elected one (1) member to the Board of Education of the district for a full term of four (4) years ending in 2003.

THE FOLLOWING PERSONS HAVE BEEN NOMINATED TO FILL SUCH VACANCY:

Rodney J. Branhm
Conrad A. Knutsen

Write-in candidates must file a Declaration of Intent on or before 4:00 P.M., Friday, June 11, 1999.

THE VOTING PLACE IS AS FOLLOWS:

PRECINCT NO. 1

Voting Place: Washington Street Educational Center (Old high school) Cafeteria
500 Washington Street
Chelsea, MI 48118

All school electors who are registered with the city or township clerk of the city or township in which they reside are eligible to vote at this election.

This Notice is given by order of the Board of Education.

Dayle Wright, Secretary
Board of Education

LYNDON TOWNSHIP PLANNING COMMISSION WILL HOLD A PUBLIC HEARING ON

Monday, June 14, 1999 at 7:30 p.m. at
Lyndon Township Hall, 17751 N. Territorial Rd., Chelsea, MI 48118

AGENDA:

1. An application for a Special Land Use Permit and site plan review for Sheila Kreason, 15400 M-52, Stockbridge, MI 49285 (parcel # 05-07-200-001) to construct a greenhouse (30' x 200') for agricultural crop production.
2. Planning Commission may consider other matters as deemed necessary.

Written comments may be sent to: Lyndon Township Clerk, Janis Knieper, 17751 N. Territorial Road, Chelsea, MI 48118.

The Lyndon Township Board will provide, if time after the request allows, necessary and reasonable auxiliary aids or services to individuals with disabilities at the public hearing.

Individuals with disabilities requiring auxiliary aids or services should contact the Lyndon Township Board by writing or calling: Janis Knieper, Clerk, 17751 N. Territorial Road, Chelsea, MI 48118 or phone 734-475-2401.

A copy of this notice is on file in the office of the clerk.

LYNDON TOWNSHIP

Janis Knieper, Lyndon Township Clerk

DEXTER COMMUNITY SCHOOLS NOTICE OF REGULAR ELECTION JUNE 14, 1999 COUNTIES OF WASHTENAW AND LIVINGSTON, MICHIGAN

TO THE QUALIFIED ELECTORS OF THE SCHOOL DISTRICT:

NOTICE IS HEREBY GIVEN that the regular election will be held in the Dexter Community Schools, Counties of Washtenaw and Livingston, Michigan, on Monday, June 14, 1999, between the hours of 7:00 a.m. and 8:00 p.m. Eastern Time, for the purpose of electing two members to the Board of Education for two four-year terms ending June 30, 2003 and for the purpose of submitting the following proposal to a vote of the qualified electors of the School District:

NONHOMESTEAD MILLAGE RESTORATION

This authorization will allow the Dexter Community Schools to continue to levy mills previously authorized and levied for general operating purposes on non-homestead property (industrial and commercial property, rental and seasonal homes) which have been reduced by application of the Headlee Amendment and allow the School District to levy not more than the statutory rate of 18 mills against nonhomestead property required for the School District to receive revenues at the full foundation allowance permitted by the State.

Shall the limitation on the amount of taxes which may be imposed on taxable nonhomestead property in the Dexter Community Schools, Counties of Washtenaw and Livingston, Michigan, be increased by three (3.00) mills (\$3.00 per \$1,000 of taxable value) for fifteen (15) years, the years 1999 to 2013, inclusive, to provide funds for operating expenses? This millage would raise an estimated \$120,000 for the School District in the first year that it is levied.

The following persons have been nominated as candidates for two four-year terms ending June 30, 2003:

SHARON CRAWFORD
LANNY DUNIGAN
RICHARD LUNDY

NOTICE IS FURTHER GIVEN that the following statements have been received from the County Treasurer of the Counties of Washtenaw and Livingston as to previously voted increases in the constitutional tax rate limitation affecting property in the School District, to wit:

"I Catherine McClary, County Treasurer of Washtenaw County, Michigan, do hereby certify that, as of May 7th, 1999, the total of all voted increases in excess of the constitutional fifteen mill tax rate limitation and the years such increases are effective are as follows affecting the taxable property of Dexter Community Schools located in Washtenaw County."

"I Catherine McClary, Treasurer of Washtenaw County, Michigan, hereby certify that as of May 7, 1999, the records of this office indicate that the total of all voted increases over and above the tax limitation established by the Constitution of Michigan, in any local units of government affecting the taxable property located in Dexter Community Schools, Washtenaw County, Michigan, is as follows:

[For informational purposes, other millages in effect but not subject to the constitutional tax limitation are indicated in brackets]

Local Unit	Election	Date of Increase	Voted Years Increase Effective
Washtenaw County	.25 mill (parks)		1999-2008
	.25 mill (parks)		1997-2006
	.25 mill (HCMA)		1941-2000
	.02 (drains)		Indefinite
	[1.16 mill (charter)]		Indefinite
Ann Arbor Township	.5 mill		1991-2001
	1.5 mill (fire)		1999-2002
Dexter Township	[1.16 mill (charter)]		Indefinite
	1.0 mill (fire)		1999-2003
Freedom Township	[1.16 mill (charter)]		Indefinite
Lima Township	[1.16 mill (charter)]		Indefinite
Lodi Township	[1.16 mill (charter)]		Indefinite
Northfield Township	1.0 mill (fire)		1995-Indefinite
	[1.16 mill (charter)]		Indefinite
	.5 mill (fire)		1995-1999
	.5 mill (fire)		(renewed for 2000-2004)
	.5 mill (fire)		1995-1999
Webster Township	.5 mill (library)		1997-Indefinite
	.5 mill (medical)		1995-2003
	.5 mill (medical)		1995-1999
	[1.0 mill (police)]		(renewed for 2000-2004)
	[1.0 mill (police)]		1995-1999
Dexter Community Schools	1.0 mill (police)		1996-2000
	2.0 mill (police)		1997-2001
	1.5 mill (police)		1998-2000
	[1.16 mill (charter)]		Indefinite
	18.0 mill (non-homestead)		1995-2014
Dexter Library District	.5 mill		1994-Indefinite
Washtenaw Community College	1.25 mill (charter)		1988-future
Washtenaw Intermediate School District	.7 mill		1987-future
	1.0 mill		1991-2000
	.85 mill		(renewed for 2001-2010)
	2.0 mill		1997-2006
	[1.16 mill (fixed op.)]		1982-future
Dated: May 7, 1999	1.5 mill		1987-future
	[1.16 mill (fixed op.)]		Indefinite

Signed: Catherine McClary,
Washtenaw County Treasurer

"I, Diane H. Hardy, County Treasurer of Livingston County, Michigan, do hereby certify that, as of May 4th, 1999, the total of all voted increases in excess of the constitutional fifteen mill tax rate limitation and the years such increases are effective are as follows affecting the taxable property of Dexter Community Schools located in Livingston County."

"I, Dianne H. Hardy, Treasurer of Livingston County, Michigan, hereby certify that as of May 3, 1999, the records of this office indicate that the total of all voted increases over and above the tax limitation established by the Constitution of Michigan, in any local units of government affecting the taxable property located in Dexter Community Schools, Livingston County, Michigan, is as follows:

Local Unit	Election	Increases	Voted Years Increase Effective
By Hamburg Township:	Fire	1.0000 Mills	1998-2007
	Library	.5000 Mills	1999-2009

Date: May 4, 1999

Signed: Dianne H. Hardy,
Livingston County Treasurer

Each person voting on the above must be:
(a) A citizen of the United States of America over eighteen (18) years of age;
(b) A registered elector of the City or Township in which he or she resides.
The places of voting for the regular election to be held on June 14, 1999 will be as follows:

VOTING LOCATIONS FOR JUNE 14, 1999 ELECTION

PRECINCTS 1 & 2
THE WYLIE POOL LOBBY
3080 KENSINGTON
DEXTER, MI 48130

This notice is given by order of the Board of Education of the Dexter Community Schools, Counties of Washtenaw and Livingston, Michigan.

Secretary, Board of Education
Dexter Community Schools
Counties of Washtenaw and Livingston, Michigan

Dated: 4-19-99



**REMEMBER
TO CALL US
WITH YOUR
CLASSIFIED AD
475-1371**

HOUSES OF WORSHIP

CHELSEA
Assembly of God
 First Assembly of God
 14900 Old US-12, Chelsea
 (734) 475-2815
 Rev. James Massey, Pastor
 Sunday: Sunday School, 10 a.m.;
 Worship, 11 a.m. and 6 p.m.
 Wednesday: Noon fellowship
 dinner, followed by prayer
 & bible study.

Chelsea Christian Fellowship
 337 Wilkinson St.
 (734) 475-8305
 John Damacher, Pastor
 Sunday: Sunday School, 9 a.m.;
 Worship Service, 10 a.m.;
 Evening Service 6 p.m.

Baptist
Faith Baptist
 Faith-In-Action Bldg.
 Main St., Chelsea
 (734) 475-7841
 Jack Story, Pastor
 Sunday: Worship, 10:30 a.m., 6 p.m.

New Life Baptist
 Meeting in Pierce Lake
 Elementary School
 (734) 844-8017
 David W. Pearson, Pastor
 Sunday: Worship, 10:15 a.m.

North Sharon Baptist Church
 17999 Washburne Rd., Grass Lake
 (734) 428-7222
 Bobby D. Toler, Pastor
 Sunday: Sunday School, 10 a.m.;
 Worship, 11 a.m.; Evening Service,
 7 p.m.
 Wednesday: Bible Study, 7 p.m.

Catholic
St. Mary Catholic Church
 14200 Old US-12, Chelsea
 (734) 475-7561
 Rev. Dr. William J. Turner, Pastor
 Sunday Masses:
 Saturday, 4:30 p.m.
 Sunday, 8 and 10 a.m.
 Weekday Mass: 9 a.m.
 Confessions: Saturday, 12-1 p.m.

Church of Christ
 Church of Christ
 13661 E. Old US-12, Chelsea
 (734) 475-8458
 Sunday: Sunday School, 9:30 a.m.;
 Worship Service, 10:30 a.m.;
 Evening Worship, 6 p.m.
 Wednesday: Bible study, 7 p.m.

Church of the Nazarene
 Church of the Nazarene
 805 W. Middle St., Chelsea
 (734) 475-2526
 Jeff Crowder, Pastor
 Sunday: Sunday School, 9:45 a.m.;
 Worship, 11 a.m.
 Wednesday: Small groups, 7 p.m.
 in homes.

Episcopal
St. Barnabas
 20500 Old US-12, Chelsea
 (734) 475-8818
 Rev. Dr. Jerrold Beaumont
 Sunday: Christian Education, 10
 a.m.; Services, 10 a.m.
 Wednesday: Services, 6:30 p.m.

Free Methodist
 Chelsea Free Methodist
 7665 Werkner Rd.
 (734) 475-1391
 Mearl Bradley, Senior Pastor
 Larry Lyons, Associate Pastor
 Mikel Henderson, Pastor of
 Youth Ministries
 Sunday: Traditional worship, 8:30
 a.m.; Sunday School, 9:50 a.m.;
 Contemporary worship, 11 a.m.;
 Evening Service, 6 p.m.
 Wednesday: Mid-week services.

Lutheran
Faith Evangelical (WELS)
 9575 North Territorial, Dexter
 (734) 426-4302 or 426-8442
 Rev. Mark Porinsky, Pastor
 Sunday: Sunday School, 9 a.m.;
 Worship, 10 a.m.

Our Savior Lutheran
 1515 S. Main St., Chelsea
 (734) 475-1404
 Rev. Dale Grimm, Pastor
 Sunday: Heritage Worship Service,
 8:15 a.m.; Education Hour (all
 ages), 9:30 a.m.; Celebra-
 tion/Communion Service, 10:30
 a.m.; Junior Confirmation, 6:30
 p.m.

St. Jacob Evangelical
 12501 Riethmiller, Grass Lake
 517-522-4187
 Rev. Paul Huebner, Pastor
 Sunday: Sunday School and Bible
 Class, 9 a.m.; Worship, 10:15 a.m.

Zion Lutheran
 3050 S. Fletcher Rd., Chelsea
 (734) 475-8064
 David Hendricks, Pastor
 Sunday: Sunday School for all
 ages, 9 a.m.; Worship, 10:15; Cof-
 fee Hour; Bible Study, 7 p.m.

Methodist
First United Methodist
 128 Park St., Chelsea
 (734) 475-8119
 Rev. Richard Duke
 Rev. Peggy R. Garrigues-Cortelyou
 Sunday: Summer Hours Worship,
 8:30 a.m. and 10 a.m. All services
 to be held in Grams Hall at the
 church.

Manchester United Methodist
 Church
 501 Ann Arbor Road, Manchester
 (734) 428-8485
 Rev. Dave Mulder

North Lake United
 14111 North Territorial Rd.
 (734) 475-7569
 Rev. Wayne Hawley, Pastor
 Sunday: Sunday School, 9:30 a.m.;
 Worship, 10:30 a.m.;
 Fellowship, 11:30 a.m.
 Tuesday: Bible Study, 7:15 p.m.;
 Choir, 8 p.m.

Salem Grove United Methodist
 3320 Notten Rd., Grass Lake
 (734) 475-2370
 Rev. Carolyn & Rev. Daniel Harris
 Sunday: Sunday School, 9:30 a.m.;
 Worship, 10:30 a.m.

Sharon United Methodist
 Corner M-52 & Pleasant Lake Rd.
 (734) 428-8430
 Rev. Carter Garrigues-Cortelyou
 Sunday: Sunday School, 9:30 a.m.;
 Worship, 10:30 a.m.
 (July and August only)

Waterloo Village
United Methodist Church
 Washington St., Waterloo
 Kathy Kirsch, Minister
 Sunday: Sunday school, 9:45 a.m.;
 Worship service, 11 a.m. Country
 Breakfast second-Sunday each
 month. All you can eat. Free-will
 donation to Building Fund.

Chelsea Retirement Chapel
 805 W. Middle St., Chelsea
 (734) 475-8633
 Rev. J. Gordon Schleicher
 Sunday: Worship service, 9:30 a.m.

Mormon
Church of Jesus Christ
 of Latter-Day Saints
 Gary Spooner, President
 1330 Freer Rd., Chelsea
 (734) 475-1778
 Sunday: Sacrament, 9:30 a.m.;
 Sunday school, 10:50 a.m.; Priest-
 hood and Relief Society, 11:45 a.m.

Non-Denominational
Baba's Faith
 705 S. Main St., Chelsea
 (734) 475-2718
 Monday: Devotional meeting,
 7 p.m.

Chelsea Hospital Ministry
 775 S. Main St., Chelsea
 (734) 475-1311
 Covenant
 Anthony Dickerson, Pastor
 50 N. Freer Rd.
 (734) 475-2508
 Sunday: Summer Hours Morning
 Worship, 9:30 a.m.
 Communion first Sunday
 of every month.

Immanuel Bible
 145 E. Summit St., Chelsea
 (734) 475-8936
 Ronald W. Clark, Pastor
 Sunday: Sunday School, 9:30 a.m.;
 Worship, 10:45; Evening small
 groups, 6 p.m.
 Wednesday: Prayer Service, 7 p.m.

Mt. Hope Bible Church
 12884 Trist Rd., Grass Lake
 (517) 822-8182
 Joseph O'Neill, Pastor
 Sunday: Sunday School, 10 a.m.;
 Morning Worship, 11:00 a.m.;
 Evening Worship, 6 p.m.
 Wednesday: Prayer Fellowship, 7
 p.m.

St. Paul
 14600 Old US-12
 (734) 475-2545
 Rev. Dr. Lynn Spitz-Nagel, Pastor
 Sunday: Summer Hours Worship
 Service, 9:30 a.m.;
 Communion Service, every
 second Sunday, 8:15 a.m.
 Wednesday: Choir Rehearsals, 6:00
 p.m.

St. John's
 270 Bohne Rd., Grass Lake
 Kris Abbey, Pastor
 Sunday: Worship and Sunday
 School, 10:30 a.m.
 Communion first Sunday
 each month.

St. John's
 12376 Waters Rd., Chelsea
 (517) 456-7681
 Rev. Nancy M. Doty, Pastor
 Sunday: Sunday School and
 Worship, 9:30 a.m.

St. John's
 12376 Waters Rd., Chelsea
 (517) 456-7681
 Rev. Nancy M. Doty, Pastor
 Sunday: Sunday School and
 Worship, 9:30 a.m.

St. John's
 12376 Waters Rd., Chelsea
 (517) 456-7681
 Rev. Nancy M. Doty, Pastor
 Sunday: Sunday School and
 Worship, 9:30 a.m.

St. John's
 12376 Waters Rd., Chelsea
 (517) 456-7681
 Rev. Nancy M. Doty, Pastor
 Sunday: Sunday School and
 Worship, 9:30 a.m.

St. John's
 12376 Waters Rd., Chelsea
 (517) 456-7681
 Rev. Nancy M. Doty, Pastor
 Sunday: Sunday School and
 Worship, 9:30 a.m.

St. John's
 12376 Waters Rd., Chelsea
 (517) 456-7681
 Rev. Nancy M. Doty, Pastor
 Sunday: Sunday School and
 Worship, 9:30 a.m.

St. John's
 12376 Waters Rd., Chelsea
 (517) 456-7681
 Rev. Nancy M. Doty, Pastor
 Sunday: Sunday School and
 Worship, 9:30 a.m.

St. John's
 12376 Waters Rd., Chelsea
 (517) 456-7681
 Rev. Nancy M. Doty, Pastor
 Sunday: Sunday School and
 Worship, 9:30 a.m.

St. John's
 12376 Waters Rd., Chelsea
 (517) 456-7681
 Rev. Nancy M. Doty, Pastor
 Sunday: Sunday School and
 Worship, 9:30 a.m.

St. John's
 12376 Waters Rd., Chelsea
 (517) 456-7681
 Rev. Nancy M. Doty, Pastor
 Sunday: Sunday School and
 Worship, 9:30 a.m.

St. John's
 12376 Waters Rd., Chelsea
 (517) 456-7681
 Rev. Nancy M. Doty, Pastor
 Sunday: Sunday School and
 Worship, 9:30 a.m.

St. John's
 12376 Waters Rd., Chelsea
 (517) 456-7681
 Rev. Nancy M. Doty, Pastor
 Sunday: Sunday School and
 Worship, 9:30 a.m.

New Life Christian Center
 Call for Location
 (734) 475-1147
 Erik Hansen, Pastor
 Sunday: Worship, 11 a.m.

St. Vladimir Orthodox
 9900 Jackson Road
 (734) 761-7311
 Rev. Father Paul Karas
 Sunday and Holy Days: Divine lit-
 urgy, English and Slavonic, 10 a.m.

Presbyterian
Unadilla Presbyterian
 20175 Williamsville Rd., Unadilla
 John Quigley, Pastor
 Sunday: Sunday School, 10 a.m.;
 Worship, 11 a.m.

First Presbyterian Church
 On the Square in Stockbridge
 M-52 and M-106
 1-888-784-8128
 Sunday: Sunday School, 9:30 a.m.;
 Worship, 11 a.m.

Quaker
Michigan Friends Center
 7748 Clark Lake Road, Chelsea
 Isabel Bliss
 (734) 475-9978
 Sunday: Unprogrammed meeting
 at 10 a.m., first Sunday of each
 month; all other Sundays, 5:00
 p.m.

United Church of Christ
Bethel Evangelical
 10425 Bethel Church Rd.
 (734) 428-8000
 The Rev. Richard Hardy

First Congregational-Chelsea
 121 E. Middle St.
 (734) 475-1844
 Rev. David Cleaver-Bartholomew
 Sunday: Informal worship, 8 a.m.;
 Church school, 9 a.m.;
 Traditional worship, 10 a.m.

St. John's
 12376 Waters Rd., Chelsea
 (517) 456-7681
 Rev. Nancy M. Doty, Pastor
 Sunday: Sunday School and
 Worship, 9:30 a.m.

St. John's
 12376 Waters Rd., Chelsea
 (517) 456-7681
 Rev. Nancy M. Doty, Pastor
 Sunday: Sunday School and
 Worship, 9:30 a.m.

St. John's
 12376 Waters Rd., Chelsea
 (517) 456-7681
 Rev. Nancy M. Doty, Pastor
 Sunday: Sunday School and
 Worship, 9:30 a.m.

St. John's
 12376 Waters Rd., Chelsea
 (517) 456-7681
 Rev. Nancy M. Doty, Pastor
 Sunday: Sunday School and
 Worship, 9:30 a.m.

St. John's
 12376 Waters Rd., Chelsea
 (517) 456-7681
 Rev. Nancy M. Doty, Pastor
 Sunday: Sunday School and
 Worship, 9:30 a.m.

St. John's
 12376 Waters Rd., Chelsea
 (517) 456-7681
 Rev. Nancy M. Doty, Pastor
 Sunday: Sunday School and
 Worship, 9:30 a.m.

St. John's
 12376 Waters Rd., Chelsea
 (517) 456-7681
 Rev. Nancy M. Doty, Pastor
 Sunday: Sunday School and
 Worship, 9:30 a.m.

St. John's
 12376 Waters Rd., Chelsea
 (517) 456-7681
 Rev. Nancy M. Doty, Pastor
 Sunday: Sunday School and
 Worship, 9:30 a.m.

St. John's
 12376 Waters Rd., Chelsea
 (517) 456-7681
 Rev. Nancy M. Doty, Pastor
 Sunday: Sunday School and
 Worship, 9:30 a.m.

St. John's
 12376 Waters Rd., Chelsea
 (517) 456-7681
 Rev. Nancy M. Doty, Pastor
 Sunday: Sunday School and
 Worship, 9:30 a.m.

St. John's
 12376 Waters Rd., Chelsea
 (517) 456-7681
 Rev. Nancy M. Doty, Pastor
 Sunday: Sunday School and
 Worship, 9:30 a.m.

St. John's
 12376 Waters Rd., Chelsea
 (517) 456-7681
 Rev. Nancy M. Doty, Pastor
 Sunday: Sunday School and
 Worship, 9:30 a.m.

St. John's
 12376 Waters Rd., Chelsea
 (517) 456-7681
 Rev. Nancy M. Doty, Pastor
 Sunday: Sunday School and
 Worship, 9:30 a.m.

St. John's
 12376 Waters Rd., Chelsea
 (517) 456-7681
 Rev. Nancy M. Doty, Pastor
 Sunday: Sunday School and
 Worship, 9:30 a.m.

St. John's
 12376 Waters Rd., Chelsea
 (517) 456-7681
 Rev. Nancy M. Doty, Pastor
 Sunday: Sunday School and
 Worship, 9:30 a.m.

St. John's
 12376 Waters Rd., Chelsea
 (517) 456-7681
 Rev. Nancy M. Doty, Pastor
 Sunday: Sunday School and
 Worship, 9:30 a.m.

Some awareness days needed more than others

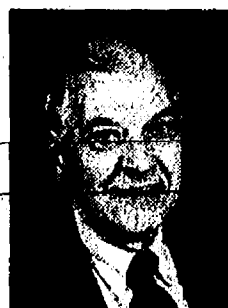

DON LINDMAN
 AMY FOUNDATION

REAL ANSWERS

I walked into my helpful local hospital recently and came face to face with a huge display laid out on a long line of long tables. It was entitled "National Pain Awareness Week."

There were more pictures and graphs than I could possibly peruse. Literature was available in abundance. And of course, hovering around were very kind-but-serious-looking people, ready to tell me how and why I needed to be aware of my pain.

That I wasn't aware of my pain had never occurred to me. I was under the impression that pain was one of those things that forced its awareness on you, whether you liked it or not. I guess I must be wrong.

Later that day, as I flipped through my favorite news-magazine, I found a promotion for "National Headache Awareness Week," June 6-12. Imagine that! Apparently I also need to be alerted to the fact that my head aches. What would I do without these kind-but-serious medical people who give of their time to alert me to these things? I thought that pain and headaches were two conditions of which I wanted not to be aware. How

stupid of me!

Frankly, I would much rather that they sponsored a "National Gluttony Awareness Week." Far too many Americans, including me, are overweight. We live to eat, instead of eating to live. In a world filled with frustration and disappointment, fat and sugar provide a constant and reliable source of physical pleasure.

We don't like to call it "gluttony," we prefer "pleasingly plump." But the early Christians listed it right up there with the others in the list of "Seven Deadly Sins." I need to be reminded of that.

I believe we also need a "National Envy Awareness Week." It, too, is one of the classic Seven Deadly Sins, but if no one calls it to our attention we tend to forget it exists. When I am not content with what I have, as the Bible tells me I should be, I tend to call it "ambition." The truth is that most of the time I'm just jealous of someone else.

Or how about a "National Pride Awareness Week?" In our culture "pride" has become a positive word, as in "ethnic pride" or in "self-esteem," but in biblical usage it's negative, another one of the "Seven Deadlies," as in "pride goes before destruction, a haughty spirit before a fall."

While there are times when my self-esteem needs a boost, there are many other times when I need to be reminded of the biblical injunction "not to think more highly of yourself than you ought to think."

I doubt that my kind-but-serious hospital people would

ever sponsor such a week; few of us like being reminded of those sins of which we are guilty.

Perhaps what we really need is a "National Greed Awareness Week." The old-fashioned word was "covetousness," but whatever term you use it is referring to our propensity to want things because someone else has them; not because we need them. The Bible once called it "idolatry."

We don't like being that blunt about it; we prefer to think of it as keeping up with our community. But the Bible insists on calling it "idolatry," and as "avarice" it's also a part of the deadly septet.

These and a host of other character traits are subtle sins, the kind we don't make much commotion over. They don't seem nearly as bad to us as do adultery, murder, and stealing. Since many of us well-mannered citizens don't do those blatant sins, it's much easier to condemn them.

In contrast, we keep very quiet about the subtle sins, because those are the ones we practice. Yet they can do irreparable damage to those we love as well as those we don't particularly like. Being made aware of them is much more important for our overall health than is being made aware of pain and headaches.

"Real Answers" is furnished courtesy of The Amy Foundation Internet Syndicate. To contact the author or The Amy Foundation, write or E-mail to: P. O. Box 16091, Lansing, MI 48901-0091; amyfoundtn@aol.com.

DEATHS

MARY CRAIG
DAVISON KENNEY
 Ann Arbor

Age 52, died peacefully in her sleep at her home in Ann Arbor on May 28, 1999, following a long and valiant fight against breast cancer. Mary Craig was a dedicated and beloved teacher in the Ann Arbor Public Schools and will be remembered fondly by her students and colleagues alike. Currently a fifth grade teacher at Pittsfield Elementary School, she also taught in the Whitmore Lake Public Schools and at Children's Psychiatric Hospital at the University of Michigan pursuant to her master's degree in special education. She was especially gifted in the teaching of children with emotion problems, but always managed to bring out the best in each student. A native of Flint, she attended Kingswood School, Cranbrook and graduated from the University of Michigan School of Education. She also had a career in business and real estate and was very active in her community. She was particularly active in the Republican Party, which came naturally to her as the granddaughter of Arthur E. Sumerfield, postmaster general under President Dwight Eisenhower.

She is survived by a son, Charles G. Lippincott of Flint; her husband, Donald H. Kenney of Ann Arbor; her mother, Mrs. John E. MacArthur of Flint; a sister, Cynthia Abbot of Westin, Mass.; and four step children, James H. Kenney of Houston, Texas, Paul M. Kenney of Portland, Or., Laura Kenney Schang of Appleton, Wis., and Matthew M. Kenney of San Francisco, and three step grandchildren.

At 4 p.m. Friday, May 28, 1999, a memorial service took place at First Presbyterian Church, 1432 Washtenaw Ave., Ann Arbor, where she was a member and ordained deacon. A funeral service also took place at St. Paul's Episcopal Church, Saginaw Street, Flint at 11 a.m. Saturday, May 29, 1999, followed by interment at Sunset Hills Cemetery in Flint. In lieu of flowers, the family requests that donations be sent to the University of Michigan Cancer Center-Breast Cancer Research Program, Ann Arbor, in her name.

ELIZABETH A. CHISOLM
 Ann Arbor
 Age 46 died Sunday, June 6, 1999, at her home. She was born Feb. 21, 1953, in Flint, the daughter of John and Florence (Vance) Reed. Elizabeth was united in marriage to Gary Chisolm on Aug. 19, 1972, in Ann Arbor. She ran day care in her home, and all her kids called her "Lizzy."

Elizabeth was a wonderful wife, mother, homemaker, and was a caregiver to everyone. She was a very special person who gave her heart to everyone. Elizabeth also loved to bowl.

She is survived by her husband Gary of Ann Arbor; children Matthew (Amy) of Ann Arbor and Annette (Avery) of Ann Arbor;

grandsons Anthony and Alec Chisolm of Ann Arbor; father John Reed of Hale; sisters Loretta, Judy, Katherine, and Susan; brothers Grant and Kip; mother-in-law Marie, father-in-law Raymond; brothers-in-law Danny and Mark; sister-in-law Debbie; many nieces and nephews, and all the children she raised in day care.

Funeral services will be held Thursday, June 10, 1999, at 11 a.m. at Hosmer-Muehlberg Funeral Chapel, Dexter, MI. Entombment will follow at Washtenaw Memorial park. The family received visitors at the funeral home on Wednesday from 2 p.m.-4 p.m. and 6 p.m.-9 p.m. Those wishing may make memorial contributions in her name to From The Heart Foundation.

FRED WILLARD LEWIS, SR.
 Dundee
 Formerly of Chelsea

Age 81, died Thursday, May 13, 1999, in Dundee, Fla. He was born on April 28, 1918, in Kennett, Mo., the son of Andrew J. Lewis, Jr. and Lucy (Barks) Lewis. Mr. Lewis moved to Chelsea in 1957. He worked at Dana in Chelsea.

On Sept. 20, 1939, he married Lucille E. Johnson in Kennewett, Mo., and she survives. Other survivors include three sons, Troy (Lola) Lewis of Fort Mills, S.C., Fred (Olga) Lewis Jr. of Naples, Fla., Gene (Jeanne) Lewis of Chelsea; two daughters, Stella (LeRoy) Simmons of Shelby Township and Martha (Bill) Benhke of Ann Arbor.

A memorial service will be held Saturday, June 12, at 1 p.m. at the Chelsea Free Methodist Church, with the Rev. Mearl Bradley officiating. Memorial contributions may be made to Chelsea Free Methodist Church. Local arrangements by Cole Funeral Chapel.

LAWRENCE H. RUHLEN

Chelsea
 Formerly of Jackson
 Age 91, died Saturday evening, June 5, 1999, at the Chelsea Retirement Community. He was born Feb. 11, 1908, in Kenton, Ohio, the son of Clarence E. and Nellie (Miller) Ruhlen. Mr. Ruhlen had resided in Jackson for 50 years

and moved to Chelsea in September of 1991. Mr. Ruhlen was a professional electrical engineer and was retired from Gilbert/Commonwealth Associates. He was a member of I.E.E.E., a former member of Civilian Club of Jackson and a former member of the Jackson and Detroit Yacht Clubs. Larry enjoyed sailboat racing and golf. He was a member of the First United Methodist Church of Jackson. Prior to serving in the U.S. Navy during World War II, he spent five years working on the Panama Canal.

On Sept. 9, 1933, he married Margaret J. Parks and she survives. Their only son, Bruce L. Ruhlen, preceded him in death in 1968. Also surviving are three grandchildren, Timothy L. Ruhlen, Matthew S. Ruhlen and Susan E. Clark; his former daughter-in-law, Sally Reigle, of Grand Blanc; and four great grandchildren.

Memorial service will be held at a later date. Expressions of sympathy may be made to the Chelsea Retirement Community. Interment will be in the Rose Memorial Garden at the Chelsea Retirement Community. Arrangements by Staffan-Mitchell Funeral Home, Chelsea.

EDNA MAY LAWLER
 Phoenix, Ariz.

Age, 87, died May 11, 1999, at her home in Phoenix. She was born on Sept. 28, 1911, in Skewen, Wales, Great Britain. She married Irvin D. Lawler in Detroit, on March 23, 1935. He preceded her in death January, 1991. Survivors include her daughter, Barbara (Bill) Frame of Chelsea; son, Douglas (Lee) Lawler of California; six grandchildren, Robert of Traverse City, David of Chelsea, Phillip of Mason, Sandra of Kalamazoo, Paul of Chelsea and Sadie Lawler of Barcelona, Spain; and seven great-grandchildren.

A memorial service was held May 15, 1999, at University Presbyterian Church, Tempe, Ariz. Private family burial was held in Chelsea. Memorial contributions may be made to the hospice of one's choice. Arrangements by Staffan-Mitchell Funeral Home.

A lot of people don't. Some of them fail to yield at highway-rail crossings. Others ignore the flashing lights or gates. Still others trespass on t'n property. And last year alone, 3,500 people were killed or maimed for life because they just didn't expect a train.





We want your business

FREE SERVICE!!

- Free multi-point inspection
- Free brake inspection
- Free loaners to new vehicle customers
- We have 2 diesel mechanics on staff all the time!

QualityCare
at your service

This month's Specials

Air Conditioning
Performance Inspection
only \$14⁹⁵

2 Wheel Tire Balance
& Alignment
only \$49⁹⁵

Arriving Daily



F250 & F350



F450 & F550

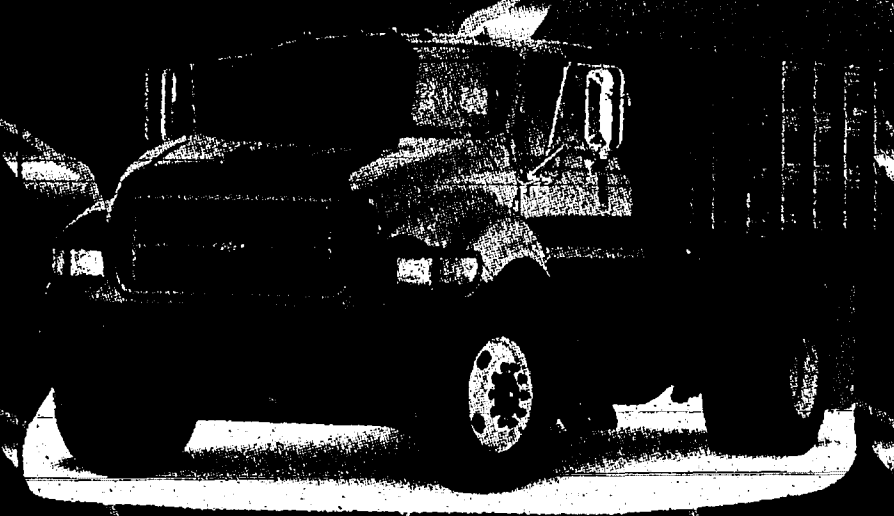

F650 & F750

STU EVANS

734-428-8343

