

QUOTE

"Middle-age is when the narrow waist and the broad mind begin to change places."
—Anon.

The Chelsea Standard

50¢
per copy

ONE HUNDRED TWENTY-THIRD YEAR—No. 51

Printed on Recycled Paper
CHELSEA, MICHIGAN, WEDNESDAY, MAY 10, 1995

24 Pages This Week 2 Supplements



JOSIE PARKER, McKune Memorial Library youth services director, helps Garrett Branham, 3, choose a sticker from her collection before he and his mom, Diana, pick out a book to read.

Josie Parker Named New Youth Services Director at McKune

□ The Scio township resident's interest in libraries was ignited when her grandmother took her to get a library card when she was in the first grade.

Josie Parker, the new Youth Services Director at McKune Memorial Library, has jumped into the thick of things in her job in just over a week.

"I'm impressed with the support of the Friends of McKune, and with the number of kids that come in at all hours of the day," she said.

Parker currently conducts the "Storytelling" reading time for preschoolers on Thursday mornings, in addition to planning the library's Summer Reading Club, slated to run from June 16 to July 28.

Parker is developing a circus theme for this year's summer program to be available to children from preschool to sixth grade. However this year, she is instituting something a little different than years past.

"We won't be counting the number of books read, but the time that is spent on each book," said Parker. "Children can read anything they want, even cereal boxes."

She said the children can read

magazines, listen to audio tapes, and have books read to them. Parker said that the children don't have to check out their books at McKune. Anything they may have at home or from other resources is OK as long as the material is read, she said. Weekly prizes will be awarded with grand prizes to be given out at the end of the program. The grand prizes will be divided into various age groups.

"Every child who completes the summer reading program will receive a paperback reading book from a pre-selected group," Parker said.

Besides the summer reading club, she is working with other library workers on "Computer Pix." Young adults will have the opportunity to come into the library and use the newest computer program addition.

"It's like 'The Dating Game' for young adults," Parker said. Any student in seventh grade or higher will come in and fill out a form listing their favorite things to

read about, others that they might be interested in and their favorite authors.

The computer program then matches up 15 book titles to each young adult, thus providing for a more personalized reading experience. The only catch is that young adults have to wait one day for the computer to access the files and match up 15 titles for them. Parker said the program has been in use for 15 years at the Library Network and is offered to area libraries in their respective co-operatives.

The Scio township resident has been preparing all her life to be a librarian.

"I remember my grandmother taking me to the library when I was in first grade to get my library card," she said. "I've had one ever since."

With her introduction to libraries sparked, Parker volunteered in her high school library in Laurel, Miss. She became a library assistant at the Auburn University Veterinary Medical School, where she received a bachelor's degree in English from AU in 1979.

Parker met and married her husband, Robert, a veterinary pathologist. They have two children, a son, Morgan, 10, and a daughter, Marion, 13. Robert Parker is employed at Parke-Davis.

For the next 10 years, Parker volunteered as a school librarian in several states, since the family moved around a lot. During that period, Parker owned and operated her own licensed day care for four years out of her home in Birmingham, Ala.

Since moving to Michigan, Parker has worked for MLink as a reference assistant. (MLink is a state-wide fund set up by the W.K. Kellogg Foundation in Ann Arbor in conjunction with the University of Michigan. It provides free reference services to public libraries in Michigan.)

She is currently a master's student at U-M. She expects to earn her degree in the summer of 1996.

"Getting a degree in library science is important today," Parker said. "Library education has changed drastically. The focus is on print and non-print material."

She said that librarians should obtain their master's degree. "It has always been a goal of mine," Parker said.

The classes teach library science as well as business courses, such as management. Parker said librarians need these types of courses because working in a library is like running a business.

She said it helps if librarians are computer-literate, especially since McKune is going on-line with the Internet sometime this year.

"You've got to be open to technology and welcome it," she advises.

State Treasury Approves \$45 Million School Bond, Vote Going on June Ballot

Superintendent of Schools Edward Richardson announced at Monday's school board meeting that the State Department of Treasury finally approved the \$45 million school bond proposal. The bond now will be placed on the annual school election ballot for voters to decide its fate June 12. Also in that election, school board vice-president Conrad Knutsen is running for re-election to a four year term.

If the \$45 million bond is passed, the following changes will be implemented within the schools.

South Elementary school: improve plumbing, heating, ventilation and electrical systems.

North Elementary school: upgrade plumbing, heating, ventilation and electrical systems; convert gym into new entrance/offices and a hallway; remodel the cafeteria into a library or instructional space; add multi-purpose area for the cafeteria/physical education classes and large meetings; refurbish the equipment rooms and halls and install technology.

The new elementary school will provide space for 450-500 students. It will be designed for space and grade-level flexibility. Approximately 55,000 square feet with multi-purpose area for a cafeteria/physical education/large meeting room will be implemented. Tentative plans include it being located south of the present high school on Freer Rd. And if the bond is passed, the projected completion date is fall 1997.

At Beach Middle school, the bond will help to create flexible instruction space, install technology, refurbish rooms and halls and replace lockers, upgrade the electrical, plumbing, and ventilation systems, and assess and improve Mayer Drive and parking.

The Community and Administrative Service Center plans would be to upgrade and refurbish buildings for community use and K-12 overflow activities, raise locker and home economics buildings for energy efficiency and campus space needs, improve sites for parking, appearance, and community access, remodel administrative offices for

utility and meeting space, refurbish office/meeting spaces to accommodate community agency co-operatives and services, and provide accommodation for additional senior citizen programming.

The new high school would incorporate flexible space for 950-1,100 students; provide offices/conference rooms, shared technology space and library/media center, plus up-to-date science labs; an

(Continued on page five)

Bomb Threat Made To High School Monday Morning

■ The caller claimed that a bomb was 'out front' and was going to explode. The call was received at 10:35 a.m.

An unknown male called in a bomb threat Monday morning to Chelsea High School. The call came into the main office at 10:35 a.m. said Superintendent of Schools Edward Richardson.

The caller said that there was a bomb "out front" and it was going to explode. He used much profanity in the call. Richardson said Chelsea High School principal Ron Mead evacuated students and staff members from the building.

Chelsea police and fire departments responded to the call and subsequently searched the building. They looked for anything that might resemble a bomb and kept their

eyes open for anything that looked suspicious.

No bomb was found in the buildings or surrounding areas. Students and staff members were allowed back in the buildings shortly after the search was complete.

This is the first time this school year that a bomb threat has been made in the Chelsea School District.

Richardson said if the police or fire departments had found anything suspicious, they would have sent students home for the rest of the day.

"We didn't find that necessary," Richardson said.

Education Foundation Hosting Forum on 'The Learning Revolution'

"The Learning Revolution: Meeting the Challenges of New Educational Needs" will be the topic of a community forum sponsored by the Chelsea Education Foundation on Tuesday, May 16, from 7 to 9 p.m. in the Chelsea High School Auditorium.

The forum will feature the visions of community leaders on how we should go about educating differently to meet new educational needs. The panel members will relate their visions from the unique perspectives of their work, school and community responsibilities.

Panel members will include Edward Richardson, superintendent, Chelsea School District; Ann Feeney, executive director, Chelsea Chamber of Commerce; Willard Johnson, president, Chelsea Community Hospital; Tim Eder, chair, Village Planning Commission; Jessica Flintoft, president, Chelsea High School Student Council; James Winter, teacher, Chelsea High School; Dr. David Angus, Professor of Education History and Policy, University of Michigan; William Thomas, parent representative and Jean Bauer Spencer, Chrysler Corp.

"I look forward to hearing a community perspective on what 'educating differently' means and also discussing the who, what and where of education," said Ed Richardson, superintendent of the Chelsea School District. "In other words, who should provide education, what education should be provided and when education should be provided—what are our educational needs from birth to death."

Panel members will be given three minutes to relate their vision of how our community should go about educating differently, including:

- what will be the new educational challenges;
- how new educational challenges will be met;
- who will be responsible for meeting educational needs;
- what kinds of new environments will be needed;
- challenges students face in higher education;
- challenges students face in the workplace;
- how to provide creative teaching alternatives and experiences.

Challenges in the workplace will be a focus of Ann Feeney, executive

director of the Chelsea Area Chamber of Commerce.

"It is essential that our graduates have a grasp of the economic realities which govern the workplace into which they will eventually enter," said Feeney.

Dr. David Angus, Professor of Education History and Policy of the University of Michigan, will also highlight the economy in his visions for education.

"I hope to raise discussion of the implications of the global economy on curriculum development," Angus said. "The United States must stop being so insular and be more world-wide in its curriculum development."

As chair of the Village Planning Commission, Tim Eder will address the need for students to have a better understanding of government.

"Based on my experiences, I feel that many students do not fully understand and appreciate that government can work," said Eder, "even though at times it may be a frustrating process."

"A new educational challenge will be to involve students with their

(Continued on page five)



KING & QUEEN of the Junior Prom at Chelsea High school Saturday night were Chad Brown and Charlotte Ziegler. They were chosen by popular vote of the senior class.



WARM, SUNNY WEATHER greeted the opening day of the Chelsea Farmers Market Saturday, May 6. Nine vendors displayed their wares on this opening day with craft items, t-shirts, and plants. Among the plants were hostas, clematis, geraniums,

impatiens, begonias and other perennials. Shown above are Bev Allen of Tulip Tree Farms, and Bea and Beth Strader with t-shirts. Additional vendors and maybe some early produce are expected next Saturday if the warm weather prevails.

M
A
Y

1
9
9
5

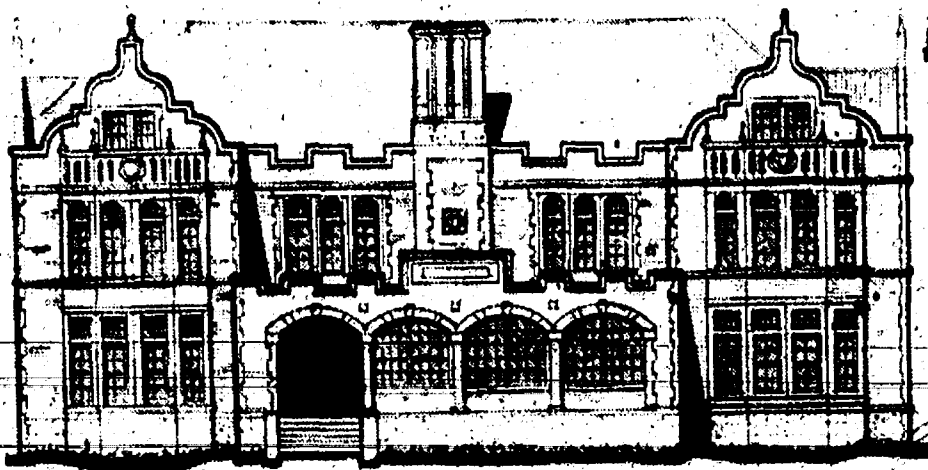

The Chelsea Standard
Established 1871 300 North Main Street, Chelsea, MI 48118-1502 Telephone (313) 475-1371

Helen May Leonard & Walter P. Leonard, Publishers & Editors

Published every Wednesday at 300 N. Main Street, Chelsea, Mich. 48118, and second class postage paid at Chelsea, Mich. under the Act of March 3, 1879. Postmaster: Send address changes to The Chelsea Standard, 300 N. Main St., Chelsea, Mich. 48118. USPS No. 101-720

Subscription Rates: (payable in advance—non-refundable)
\$15 per year in Washtenaw County, Grass Lake, Gregory, Hamburg, Munith, Northville, Pinckney, Plymouth, South Lyon & Stockbridge.
\$18 per year elsewhere in Michigan.
\$20 per year outside Michigan, in U.S.
\$11.50 . . . 6 mos.
Single copies mailed \$.75

Deadlines:
PRESS RELEASES: Friday, noon
DISPLAY ADVERTISING: Thursday
CLASSIFIED ADVERTISING: Saturday, noon
Late Classifieds section: Monday, 5 p.m.

National Advertising Representative
MICHIGAN NEWSPAPERS, INC.
827 N. Washington Ave.
Lansing, Mich. 48906



JUST REMINISCING

Items taken from the files of the Chelsea Standard

4 Years Ago . . .

Wednesday, May 8, 1991—

Chelsea Board of Education Monday night voted 5-2 to put a \$23.75 million bond issue before the voters in September for the construction of a new elementary school as well as renovations and construction district-wide. Trustees John Eisenbeiser and Joe Redding voted against trustee Ron Satterthwaite's motion. Initially, a voice vote was taken which indicated a 4-2 split. However, president Ann Comeau requested a roll call vote, which allowed her to officially cast a vote. Comeau has been an enthusiastic supporter of the plan.

A total 14 Chelsea High school students will be honored as Cum Laude Seniors next Wednesday, May 15, at the 18th annual Honors Banquet at the high school. Modern Mothers Study Club, along with the Chelsea School District, is hosting the event.

Jack Myers knows "it'll be a tough situation for a while," but Chelsea's newly-appointed village manager says he's ready for the challenge that awaits him in early June. Myers, whose only municipal experience has been his 13 months as a village trustee, was offered the job last week at a special session of village council. The post has been vacant since Robert Stalker, a man whose entire education and professional experience was in government, was forced to resign in February.

14 Years Ago . . .

Thursday, May 19, 1981—

In the absence of president Sally Rendell, Jean Storey presided at the monthly meeting of the Chelsea Historical Society. Leon Shutes, a resident of the Chelsea United Methodist Retirement Home welcomed the members and 50 residents of the home attending as guests of the society. Ben Bower introduced

WEATHER			
For the Record . . .			
	Max.	Min.	Precip.
Wednesday, May 3	70	41	0.00
Thursday, May 4	65	49	0.13
Friday, May 5	67	46	0.00
Saturday, May 6	73	35	0.00
Sunday, May 7	74	42	0.00
Monday, May 8	60	44	0.16
Tuesday, May 9	57	48	0.00

the guest speaker, Pat Russell of the Waterloo Farm Museum. She gave a brief history of the farm museum and told of the "growing pains" in getting it started.

An election of Executive Board members was held at the March regular meeting of the Chelsea Band and Orchestra Boosters. The 1981-82 elected officers include Phyllis Muncer, president; Dave Wolter, vice-president; Betty Mull, secretary; and Gerry Sullivan, treasurer.

Dr. Clayton Long, head of the Department of Operations Research and Information Systems at Eastern Michigan University, congratulated Donald E. Morrison of Chelsea upon the presentation of the Outstanding Graduating Senior Award during the EMU College of Business 32nd annual honors banquet, March 27, at the Plymouth Hilton Inn.

24 Years Ago . . .

Thursday, May 20, 1971—

Third annual Chelsea Road Rally will be held Sunday, May 23, with proceeds to help finance summer debate institutes.

The recently completed Freedom Township Hall will be the scene of an Open House, Saturday evening, May 22. The fete celebrates the near completion of the hall, which has been under construction since last May. A recent addition to the building is the brick "building marker" in front which was constructed from the used bricks from the old hall. Set into the brickwork is the former cornerstone of the town hall, which was originally constructed in 1878.

Jack Pfeifle was treated to a shattering experience by one of the lovely trees that grace Washington St. As he was traveling down that street on his way home Monday afternoon, a large limb from one of the trees fell on his vehicle, a 1970 Oldsmobile. The limb shattered the windshield of his car and caused minor bruises to Pfeifle, who was a bit shaken up. Chelsea police were notified and the Village Department of Public Works was contacted to remove the limb.

Another first has been tallied by the ladies at Chelsea High to advance the cause of the Women's Liberation Movement. Three senior girls have been selected to receive

(Continued on page five)

Viewpoint

ON PUBLIC ISSUES

Opinions On Current Issues, Researched By The Mackinac Center, Midland, Mich.

★ Block Grants Are Not the Answer

By Lawrence Reed and Dean Stansel

If you wanted something done in your community, would it ever occur to you to send a check to Washington, D.C. first, so that the federal bureaucracy could take a cut before sending back the rest?

Welcome to the new world of "block grants"—the latest fashion that has Congress and state legislatures buzzing. The motivation is commendable: reduce federal micromanagement and allow states to innovate by giving them large block grants of federal money with few strings attached. In place of failed, one-size-fits-all programs run rigidly by Washington, the states would function as 50 "laboratories," generating new approaches that would work better because states are closer to the people. Congress, before the year is out, may reorganize and consolidate many federal programs this way—from welfare to crime control.

If less federal meddling in how programs are locally run is the primary objective of the block grant approach, it may be easy to achieve at the start but difficult to sustain. As the old saying goes, "He who pays the piper calls the tune." Congress will always be tempted to add conditions and clarifications each time appropriations bills that contain block grants come up. It is not hard to imagine state and local officials complaining, a few years from now, "Where did all these strings come from?"

The truth is that block grants would do little to address the inherent flaws in our current system of multi-layered bureaucratic structures. Laundering the people's money through two or three levels of government is a make-work scheme for administrators. Of the \$226 billion spent by federal, state, and local governments on welfare in 1990, one study showed, only 35 cents of every dollar ever made it into the hands of the poor. On the farm, that's called feeding the sparrows through the horses.

Furthermore, block grants would actually reduce the accountability of government because they would separate the raiser of the tax revenue (the federal government) from the spender of it (state and local governments). If, something goes awry, Washington will blame the states for not spending the money wisely, and

the states will blame Washington for not providing enough money to do the job. Taxpayers and users of government services will be left wondering who is responsible for what.

It is generally true that because states and municipalities are closer to the people than the federal government, they are more accountable and responsive to individual citizens and local concerns—as long as they are spending local money. Not even the most diligent of local politicians, however, will spend money from Washington as carefully as they spend what they are accountable for raising themselves.

We should have learned that lesson in Michigan years ago. In the late 1980s, one township in Oakland county that has no downtown accepted federal block grant funds earmarked for "downtown revitalization." The money went for a parking lot at the township hall. The same officials accepted another block grant to construct "barrier-free improvements" on the same site, but used the money not to assist the handicapped so much as to enhance their own work environments. Fifteen of the 23 block grant programs enacted by Congress since 1966 are still on the books, shoveling out \$35 billion yearly and raising plenty of questions about their wisdom in the process. What makes Washington think that federal welfare for state and local governments can work any better than federal welfare for individuals?

Instead of the half-hearted reform of block-granting, Congress should revive a Reagan-era reform known as "turnbacks." Under that plan, the federal government turns back to state and local governments both the spending responsibility for programs now run from Washington and the revenue sources too. Instead of "We'll raise it and you spend it," with turnbacks Washington says, "You raise it and you spend it."

For example, the Reagan administration once proposed ending federal responsibility for highways and repealing federal gasoline taxes, giving states the option of raising their own gas taxes. It wasn't enacted, but if it had been, Michigan would not be sending nearly twice as much gas tax money to Washington as it gets back each year.

If Congress is serious about putting an end to the billion-dollar paper blizzard that afflicts federal programs, and restoring accountability to our system of government, block grants are not the answer. Firing the federal middleman is.

(Lawrence Reed is president of the Mackinac Center for Public Policy in Midland and Dean Stansel is a fiscal policy analyst with the Cato Institute in Washington, D.C.)

Fire Report

Chelsea's Fire Department logged 10 calls from May 1 to May 7.

Monday, May 1

• 10:52 a.m., fire caused by metal dust, 3100 block of Pielemeia Dr.
• 3:19 p.m., grass fire, M-52 and Waldo Rd.

Tuesday, May 2

• 1:41 p.m., medical assist, 6400 block of Hay Rake Hollow Rd.

Wednesday, May 3

• 9:42 p.m., medical assist, Cassidy Lake.

Thursday, May 4

• 11:46 a.m., medical assist, 1100 block of S. Main St.

Friday, May 5

• 1:29 p.m., fire alarm, 600 block of E. Industrial Dr.

• 5:46 p.m., medical assist, M-52 and Waldo Rd.

Saturday, May 6

• 1:11 p.m., bicycle accident, Crescent Rd. and Goodband Rd.

Sunday, May 7

• 9 p.m., medical assist, 1500 block of Ridge Rd.

K. Gietzen Elected to CSB Board

John K. Mann, president and CEO of Chelsea State Bank announced that Kenneth A. Gietzen was elected to the Board of Directors of the bank at its annual meeting of shareholders held March 14.

Gietzen joined Chelsea State Bank as senior vice-president and chief lending officer in October, 1994. He has over 25 years of banking experience and most recently had served as a vice-president and commercial loan manager of NBD Bank in the Dearborn Region since 1987.

Gietzen is a member of the Chelsea Rotary Club, Robert Morris Associates and was a founding member and past treasurer of the Chelsea Education Foundation.

He and his wife, D'Ann, reside in Chelsea.

Gietzen was elected to the bank board along with incumbents Robert L. Daniels, Peter C. Flintoft, Dudley K. Holmes, Jr., John W. Merkel, Frederick A. Mills, George C. Palmer, Paul G. Schaible, Jr., Scott S. Tanner and John K. Mann.

Footo Presents Paper At Atlanta Conference

Amy Footo of Chelsea presented her paper "Poverty and Chaos: The Beauty in Haiti" at the National Alpha Chi Convention in Atlanta, Ga. on April 6-8.

Footo, a senior religion and sociology major at Carson-Newman College, is a member of the C-N chapter of Alpha Chi honor society. Six C-N students were among the presenters at the Atlanta conference.

Footo is the daughter of Mr. and Mrs. Seneca Footo of Chelsea.

Carson-Newman is a private, liberal arts college located in Jefferson City, Tenn.

JUNE-JULY-AUGUST

Shannon\$599
Rome\$699
Venice\$749
Lametia\$800
Palermo\$850

Price reflects round trip airfare from Detroit Metropolitan Airport. All fares are subject to a \$35.00 tax. Children ages 2-11 pay \$100.00 less than adult fare. Children under age 2 pay tax only. Proof of age must be submitted with contract. (Prices, schedule and routings are subject to change.)

ACCENT ON TRAVEL
102 N. Main, Chelsea Ph. 475-8630
Open Mon.-Tues.-Wed.-Fri., 9:30-5. Thurs., 9:30-7:30. Sat., 10-1

Your advertising support makes this newspaper possible.

We know Mothers are special

Remember how your mother's smile lifted your spirits when others could only criticize? It seems she was always there.

We have seen the sadness in families when a mother dies. But, the memory of a mother's care lives on forever.

Remember Mother's Day. Give it a special place in your life.

Shaffan-Mitchell FUNERAL HOME
"Since 1853"
124 PARK ST., CHELSEA
Phone 475-1444

COMFORT ZONE MECHANICAL

Heating & Cooling • Sales & Service
Custom Sheet Metal

Announcing a Pre-Season Cooling Check Special
Air Conditioner Clean and Check \$62.95

or

Call for a free estimate on a new air conditioning system

Don't wait for the first hot summer day. Act now and take advantage of the special savings.

Call Today: 426-6350

Heating & Cooling Since 1914

TUPPERWARE

To Buy or Sell or Receive a New Catalog Call

Sandra L. Milazzo, Mgr.
(313) 475-7668

FORTUNE ENTERPRISE
(817) 723-1544



ORTHODONTIST
RAYMOND P. HOWE
D.D.S., M.S.

515 South Main Street
Chelsea
Telephone (313) 475-2260



LINDA SOLOMON

Famed Celebrity Photographer Visits North Elem. School

Students at North Elementary school discovered how to explore the world in a snap when one of the country's best known celebrity photographers visited the school Tuesday, May 2, as part of National Photography Month.

Linda Solomon, whose photographs have filled numerous publications, including Time, Newsweek and People, spoke to first grade students in Chelsea as well as in Ann Arbor, Saline and Dexter.

Her appearance kicked off Briarwood's "Let's Discover" children's exhibit, which will be on display at the shopping center during the Ann Arbor Art Fair, July 19-22.

The exhibit will include each youngster's best photo, blown up to 11-by-14 inches courtesy of Ritz Camera. To get the young photographers started after Solomon's visit, every first-grader received a free disposable camera, donated by Kodak, a photography tip sheet, written by Solomon, and two weeks to "discover" the world around them.

"The only limit is each child's imagination," says Linda McIntosh, marketing director at Briarwood. "They can discover anything from a rainbow, to a bird, to their own little brother or sister."

"We see the photography and show as a wonderful opportunity to expand students' creative horizons," she said. "Having their work displayed at Briarwood will help them feel that they are part of the community, and we're particularly excited that they'll have someone as famous as Linda Solomon to give them instructions before they begin taking pictures."

Solomon, who specializes in photographing politicians, athletes, media stars and business leaders, is a regular guest and commentator on "Good Morning America." She is a newspaper columnist, television entertainment correspondent and a regular guest on talk shows nationwide.

"I learned when I was a child that I could express what I was feeling by looking through the lens of my camera and taking a photograph," says Solomon. "Photography builds confidence and self-esteem. Children learn to appreciate the beauty in their lives and thereby the beauty in themselves."

To honor the young photographers, Briarwood will donate \$100 for art supplies to each participating class. The center will also host a "Young Artists Reception" on Tuesday evening, July 18 for the artists, their teachers and their families.

Manchester Man Killed, Four Injured in Crash

■ The driver apparently didn't see the oncoming vehicle and proceeded into the intersection when the crash occurred. The struck vehicle spun around, hitting another vehicle.

The intersection of Sharon Hollow and Austin Rds. was the scene of a three-car collision in Manchester on the afternoon of May 2. An 80-year-old man was killed and his wife was seriously injured in the accident.

Vincent Gaivelis died from injuries sustained in the 1:45 p.m. collision when the vehicle his wife, Brone, was driving, struck another car, driven by Karen Marie Whiteaker of Brooklyn.

A University of Michigan survival flight crew transported Gaivelis and his wife to the U-M Medical

Center in Ann Arbor. Brone Gaivelis, 73, was listed in critical condition the morning after the fatal accident.

Whiteaker also was taken to U-M Hospitals by Huron Valley Ambulance. She and her two young passengers were treated for their minor injuries and released. Washtenaw County Sheriff's Department deputies said the crash occurred after the Gaivelis vehicle halted at the stop sign at the intersection, then proceeded north on Sharon Hollow Rd.

Whiteaker was traveling westbound on Austin Rd. She had the right of way as there is no stop sign on Austin Rd. The Gaivelis vehicle struck Whiteaker as it crossed Austin Rd. Whiteaker's vehicle spun around and subsequently hit another vehicle, driven by Ray Edmund Wurster of Manchester. Wurster was headed south on Sharon Hollow Rd., when he was struck. Wurster was not seriously hurt in the crash.

No charges were filed in the collision, reports indicate.

MARK T. BURY, D.D.S.

We Welcome New Patients

CHELSEA PROFESSIONAL BUILDING
1200 SOUTH MAIN STREET
CHELSEA, MI

PHONE: 475-3444

HOURS:

MONDAY 2-8PM
TUESDAY, WEDNESDAY, THURSDAY 9-5PM
FRIDAY 9-1PM

**For Mother's Day
Come To
Big Boy**

Breakfast Bar.....6 a.m. to 2 p.m.
Dinner Buffet.....4 p.m. to 9 p.m.
Roast Chicken, Pork Chops.....\$8.99
Includes Soup & Salad Bar

Fresh Strawberry Festival is Here!

CHELSEA BIG BOY

1610 S. Main St.
Chelsea

Ph. 475-8603

HOURS:
Sun. thru Thurs., 6 a.m.-11 p.m.
Fri. & Sat., 6 a.m. to midnight

Sweet as the Thought...

Flowers

FOR MOTHER'S DAY

CHELSEA KIWANIS CLUB FLOWER SALE

**FRIDAY & SATURDAY
May 12-13**

Friday, 8:30 a.m. to 5:00 p.m.
and
Saturday, 8:30 a.m. to 4:00 p.m.

HEYDLAUFF'S, 113 N. Main St.

'Remember Her With Flowers'

When You Buy from Kiwanis You Support:

- MOTT CHILDREN'S HOSPITAL
- POLICE & FIREMEN RECOGNITION
- CHELSEA BOY SCOUTS
- BASEBALL FIELD BLEACHERS
- CHELSEA GIRL SCOUTS
- ATHLETIC FIELD SCOREBOARDS
- SENIOR CITIZEN CENTER
- CHELSEA SOCIAL SERVICES
- SCHOLARSHIPS — \$2,200
- KIDS' HALLOWEEN PARTY
- COATS FOR KIDS
- S.A.D.D. (Students Against Drunk Driving) Support
- FARMER'S NIGHT
- CHELSEA FAIR BLEACHERS
- OCTOGENARIAN NIGHT
- DEPOT RESTORATION
- "HELP LINE"
- SPECIAL OLYMPICS
- KIDS PARADE—CHELSEA FAIR
- HIGH SCHOOL KEY CLUB
- KID PIX-ID PROGRAM
- C.A.T.S. BUS
- FAITH IN ACTION
- SENIOR CITIZEN TAX SERVICE
- BASKETBALL SCOREBOARD

Chelsea Kiwanis Club — Serving Chelsea Since 1924

THE NATIONAL KIDNEY FOUNDATION, INC.

ORGAN DONATION...

The GIFT of Life!

JOHN C. PIERSON
475-2064 HOME
475-8681 OFFICE

LISTINGS NEEDED

I need homes to sell this spring. My 27 years of experience is eager to work for you!

**GRADUATE REAL ESTATE INSTITUTE
REAL ESTATE ALUMNI OF MICHIGAN (RAM)**

Frisinger-Pierson & Associates REALTORS

475-8681

ALLEN C. COLE
Funeral Director

DONALD A. COLE
Owner/Director

"All that I am, or hope to be, I owe to my angel mother..."
—Abraham Lincoln

Lincoln said it for all of us... our mothers have given us all of the good and worthwhile things we possess. Nowhere in this imperfect world do we find anything as perfect, true and steadfast as a mother's love and devotion to her children. No task is too disagreeable, no effort too exhausting for the mother who labors on behalf of her family.

And so, on one day of the year, we honor Mothers. It is little enough to do for her... or her memory... in the light of what she has done for us. Happy Mother's Day.

COLE FUNERAL CHAPEL

Your Chelsea Funeral Home
with the "Home"-Like Atmosphere

214 EAST MIDDLE ST. PHONE 475-1551

HURON CAMERA

Everyday Low Prices

3x5 PRINTS

12 EXPOSURES.....\$3.29
24 EXPOSURES.....\$5.99
36 EXPOSURES.....\$8.49

**FREE DOUBLES
AND NEXT DAY OR FREE**

Out-Lab Processing

CHELSEA STORE ONLY

1090 S. Main St., Chelsea Ph. 475-1023

STORE HOURS: 9-6 Mon.-Fri., 9-3 Sat.

MAY 1995



WEDDING PLANS: Tiffany Joanna Huston and Gregory Scott Rossettie are engaged. Parents of the future bride are Walter and Dawnetta Huston of Chelsea. Parents of the future bridegroom are August and Alice Rossettie of Manchester. The future bride is a 1991 graduate of Chelsea High School and currently studies dance at Washtenaw Community College. The future bridegroom is a 1983 graduate of Manchester High School and is employed with Wyandotte Electric Supply in Ann Arbor. The couple is planning a May 1996 wedding.

Microwaving Rules for Kids

By Debbie Barrow, Extension Home Economist
Research shows that 86 percent of children reportedly use a microwave oven an average of twice per day. Kids need to learn some basic microwaving rules so they won't get sick from improperly cooked food or get burned because of improper handling procedures.

General Rules

- Never turn on an empty oven—this can break the oven.

- Use only microwave-safe cookware. Make sure the children know which plates and bowls can be used in the microwave. If you have young children, you may want to mark a large "MW" on the bottom of each bowl or plate with a permanent marker.

- Review with the children the package cooking directions on the microwave convenience foods they most commonly prepare. They should understand the need to cook the food long enough to kill bacteria, but not so long that the food is overcooked or a fire starts. It's important that children understand the concept of holding—letting the food sit for a minute or two when the directions call for it is critical to having the food completely cooked.

- Teach kids to properly set microwave controls. An incorrectly set oven—10:00 instead of 1:00, for example—could result in food overcooking to the point of a fire starting.

- Remind kids to let cooked foods cool for a few minutes before eating, to avoid a burned mouth. If the plate or bowl isn't hot, the children may assume the food is eating temperature.

- If they cover a dish with plastic wrap or waxed paper, they need to turn up one corner before putting it in the microwave so that excess steam can escape.

- Children need to understand that microwave food needs to be rotated and/or stirred as part of the cooking procedure so that the food gets cooked all the way through. If children are too young to remember to do this, you may want to consider buying a rotation plate specifically designed for microwave ovens.

- Use oven mitts or pot holders to remove items from the microwave. Some cookware stays cool to the touch—other cookware can get very hot.

Specific Tips

- Hot dogs and baked potatoes need to be pierced before cooking to let steam escape so the food won't explode.

- Jelly donuts and fruit pastries need to be broken open and cooled for a few minutes before eating. The jelly often gets very hot and could burn a child's mouth.

- Popcorn needs to set for a minute to two to allow steam to escape from the bag before it's opened.

Phone books, newspapers and other waste papers can be recycled into pellets that work as ground cover for various farm crops. Weeds are wiped out by being smothered by the pellet mulch, which can also be combined with weed control chemicals. Scientists are now working on a way to use the paper pellets to hold down highly erodible soil.



ENGAGED: Michael D. and Cheryl Hassett of Chelsea, have announced the engagement of their daughter, Tina Marie, to Matthew Rothamel, son of David and Sue Rothamel, also of Chelsea (formerly of Livonia). The bride-elect is currently attending Eastern Michigan University. The prospective bridegroom is a student at Washtenaw Community College. An Aug. 10, 1996 wedding is being planned.

Intergenerational Team Organizing At Senior Center

Members of the Chelsea community are invited to join with the "Intergenerational Team" at the Chelsea Senior Center on May 15 to learn more about an exciting opportunity.

A team of Chelsea leaders met through the winter to discuss the possibility of developing an intergenerational opportunity.

This team found that there are a variety of unmet needs in the Chelsea community. Some of these needs include: Reading to children at the library, shopping for an older adult, tutoring in the schools, visiting with residents at CRC and patients at CCH.

There are a number of individuals in the Chelsea community who have the talent and desire to meet the unmet needs.

Some of the individuals are: Students, persons working at home or in the community, or retired persons.

The group of leaders could arrange an opportunity for those with talent and desire to learn about the unmet needs.

For additional information call 475-3913.

Give a Gift Subscription to The Chelsea Standard!

Dinner At Your Door

It's As Simple As...

- Choosing from a weekly menu.
- Deciding which night(s) you wish to have **Dinner At Your Door**.
- Calling **(313) 475-6375** to place your order by Friday for the following week.
- Looking forward to dinner delivered to your home.

Menu Week of May 15, 1995

- ① Moroccan Chicken and Vegetables with Couscous • Salad • Cumin Orange Bread • Greek Honey Cheesecake w/Fruit Compote
- ② Fresh Fish w/Rosemary Honey Glaze • Potato Thyme Cake • Fresh Seasonal Vegetables • Salad • Cumin Orange Bread • Greek Honey Cheesecake w/Fruit Compote
- ③ Orange and Cilantro Braised Pork Chop • Potato Thyme Cake • Fresh Seasonal Vegetables • Salad • Cumin Orange Bread • Greek Honey Cheesecake w/Fruit Compote

\$9.75 includes delivery

Gift Certificates are now available.

Special Mother's Day Menu Sunday, May 14

- Fresh Salmon or Breast of Chicken with Rosemary Honey Glaze
- Risotto Cakes • Lemon Asparagus • Salad of Mixed Lettuces, Fresh Mint, Mexican Papaya and Pine Nuts • Rosemary Focaccia Bread • Greek Honey Cheesecake w/Fruit Compote

\$13.25 includes delivery

Call 475-6375 to order by Friday, May 12

SENIOR MENU & ACTIVITIES

Weeks of May 10-19
Food, Fun and Fellowship for Seniors
Senior Center, Faith in Action Bldg.
Chelsea Hospital Grounds
Lunch Reservations: 475-0160
Trip Reservations: 475-9242

Wednesday, May 10—
Pinochle and euchre every Wednesday.

Past Matrons second Wednesday of each month.

9 a.m.—Ceramics and art class.

LUNCH—Chicken rice casserole, broccoli and carrots, tomato marinade, whole wheat bread with margarine, fruited Jell-O, milk.

1 p.m.—Exercise and bowling.

Thursday, May 11—

LUNCH—Roast beef with gravy, mashed potatoes, peas and cauliflower, roll with margarine, lemon meringue pie, milk.

1 p.m.—Kitchen band and walkers.

Friday, May 12—

LUNCH—Roast turkey with dressing, mashed sweet potatoes, spicy cherry Jell-O salad, roll with margarine, chocolate cream pie, milk.

Second Saturday of Month—

No pot-luck, but card party at 3 p.m. until done.

Monday, May 15—

LUNCH—Stuffed peppers, carrots and celery, potato salad, rye bread with margarine, pudding, milk.

1 p.m.—Bingo.

Tuesday, May 16—

9 a.m.—Art class.

10 a.m.—Crafts.

LUNCH—Baked ham with pineapple sauce, au gratin potatoes, cole slaw, muffin with margarine, blueberry crisp, milk.

1 p.m.—Line dance and walkers.

Wednesday, May 17—

9 a.m.—Ceramics and art class.

LUNCH—Meatloaf with gravy, mashed potatoes, broccoli and cauliflower, whole wheat bread with margarine, cherry pie, milk.

1 p.m.—Exercise and bowling.

Thursday, May 18—

LUNCH—Beef stroganoff with noodles, peas, tossed salad, whole wheat bread with margarine, tropical fruit cocktail, milk.

1 p.m.—Kitchen band and walkers.

Friday, May 19—

LUNCH—Healthy baked fish fillet, parsley potatoes, tomato-cucumber marinade, roll with margarine, mixed fruit, milk.

Standard Want Ads
Get Quick Results!

For Authentic Native American Art, Visit

MAYA PLACE

111 S. Main St. Chelsea 475-0055 Open 7 Days



THE VILLAGE SHOPPE

Has Great Gift Ideas for

MOTHER'S DAY

SUNDAY, MAY 14

- SPECIAL BOOKS • NEW FOLK DOLLS • CANDLES
- SILK FLOWERS • FUN GIFTS FOR MOTHER

Stop in and See Us!

104 N. Main St., Chelsea

Ph. 475-6933

Allie's Cafe . . . for the best coffee in town!

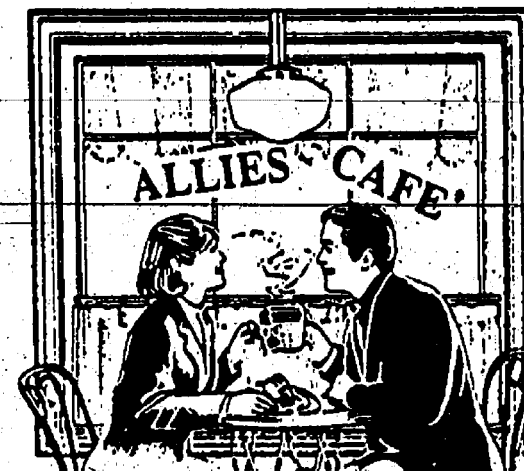

Come in with a friend

. . . or meet new ones!

GOURMET COFFEE • PASTRIES
BARRY'S BAGELS (fresh daily) SOUP (daily)
ICE CREAM . . . and more

ALLIE'S CAFE

112 E. Middle (off Municipal Parking Lot)
Phone 475-8188

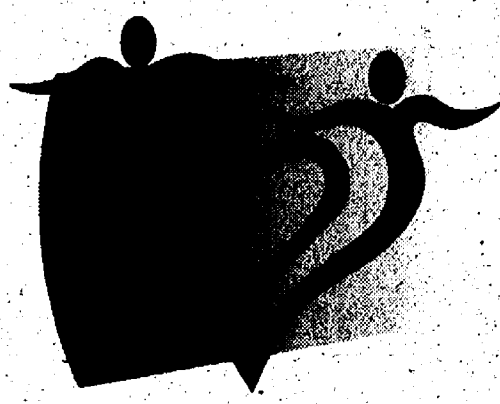

A Healthy Commitment In Changing Times



Chelsea
Community
Hospital

will celebrate
NATIONAL HOSPITAL WEEK
May 7-13, 1995

with these programs and events...

Heart Healthy Eating Class

May 12, 19

1:15 p.m. Woodland Room B, prepaid registration required, \$30 for series or \$10 per class.

New Nutrition Label Class

May 12

1:15 p.m. Woodland Room B, prepaid registration required, \$5.

CPR for Infant/Child Victims

May 16

6:00-10:00 p.m. Woodland Room B, prepaid registration required, \$23 session.

Women's Health Lecture Series:

Providing A Path To Self-Discipline For Your Child

May 17

6:30 p.m. hors d'oeuvres, 7:00 p.m. lecture, Main Dining Room, prepaid registration required, \$15.

For more information or to register please call 313/475-3938.

The Chelsea Lions Club
invites area "Golden Swingers"
to the eleventh annual, 1995

Seniors Prom Saturday, May 13

8 until 11 o'clock in the evening
Beach Middle School
445 Mayer Drive, Chelsea

Entertainment by

"The Couriers" - Al Townsend

U.S. Recording Companies Fund, as arranged by local 625
American Federation of Musicians, is sharing the cost of musicians.

\$1.00 Donation at the door • 475-9242 • Reservations not necessary.



CARBARET '95: Perhaps you have had the opportunity of seeing them perform at one of our local community events. The Washington Street Show Choir has been very active in its fifth year of existence under the direction of Steve Hinz. They have performed for the Kiwanis Club, Faith in Action, 6th Grade Camp, Senior Citizens and other various organizations. They made an appearance at the Fall Festival of Choirs, and performed for a sold-out audience as they hosted Showcase '95. In

February they traveled to Indiana to perform in a competition with other highly talented musicians from Indiana, Ohio and Michigan. Washington Street Show Choir will be performing their grand finale Cabaret '95 on Friday and Saturday, May 12-13 at 7:30 p.m. at Chelsea High school. This performance will consist of numbers from previous shows as well as solos, duets and quartets. There will be a special recognition for the Seniors of the group Saturday night. Tickets for this event may be purchased at the Chelsea Pharmacy.

Date Set for Bond Issue

(Continued from page one)

auditorium (900-1,300 seats), dividable for classroom sections; physical education practice/event gymnasium; located on Freer Rd. and Trinkle Rd. site (approximately 50 acres); Multi-purpose cafeteria/meeting room; preparation kitchen; band practice fields, tennis courts, playing fields; and projected completion date of fall 1998.

In conjunction with the bond proposal, the school board has put together the "Chelsea Challenge," a newsletter detailing the information about the bond plus details about the READY bond information campaign. The newsletter answers questions and concerns about the bond that voters have repeatedly requested answers to.

Any community member desiring more information about the bond issue may call any board member or the superintendent at 475-9131.

The election will be held at Beach Middle school on June 12 from 7 a.m. to 8 p.m. in the Large-Group instruction room. Those who are eligible to vote are registered voters of the Chelsea School District.

CLASSIFIED ADS Really work

LAMBS of OUR SAVIOR CHRISTIAN PRESCHOOL

Bible Stories



Outdoor Play

Art Projects

Songs

Our Savior Lutheran Church
1515 S. Main St.
Chelsea, MI 48118
(next to McDonalds)

Monday and Wednesdays
8:45 - 11:15 am

4 year olds
Classes begin September 1995

Enrollment is now open

For Applications, Call 475-3356 or 475-1404

Lambs of Our Savior Christian Preschool admits students of any race, color, and national and ethnic origin

The Learning Revolution

(Continued from page one)

government," Eder added, "being participants rather than observers."

Jane Dising, president of the Chelsea Board of Education, will be the moderator of the forum and will conduct a question and answer period following the panelists' statements.

"I've received many comments from people in the community who are concerned that Chelsea schools need to do things differently, that businesses and schools need to work together more, that our children aren't prepared for the work force and higher learning. This will be a wonderful opportunity to explore these concerns and together vision how to improve what this community can offer our students," said Dising.

The Chelsea Education Foundation is a non-profit, tax-exempt organization founded in 1990. The Foundation, governed by a voluntary Board of Trustees, seeks financial support for worthy, broad-based educational projects for Chelsea area residents of all ages. For any questions concerning the Community Forum, please contact Mary Green (475-7035) or Patricia Feeney (475-2658).

REMINISCING

(Continued from page two)

the coveted U-M Regents-Alumni Scholarship.

34 Years Ago . . .

Thursday, May 25, 1961—

Manistee Mayor Joseph Quinn received the "key to Chelsea" from Dr. L.J. Paul, Chelsea village councilman, who with Merle Barr, Jr., chaired the Mayor's Exchange Day program here.

Cub Scouts of Den VI and their den mothers had as their guests at their May 17 meeting Debby Kay Knickerbocker and her mother. Scouts include Barry Novess, John Hepburn, David Conklin, Lee Dickelman, Arthur Farley and Bruce Parks. The group played baseball and Farley made the only home run of the afternoon.

Honey bees are under attack by a mysterious new ailment called parasitic mite syndrome. Scientists think the syndrome could be a number of diseases caused by bacteria or viruses.

Technology Fair Slated Thursday at North School

If you've always wanted a chance to fool around with the newest educational technologies, to get a chance to try something out yourself, then come to the North School Technology Fair Thursday, May 11, from 7 to 9 p.m.

Here is a sampling of the kinds of the things you can see and learn.

First Grade: demonstration of Touch Screen and Storybook CD Roms in learning language arts. Paul Orselti, from the Ann Arbor Hands On Museum, will be demonstrating "Simple Science: Electricity and Technology for K-1."

Second Grade: learn about using video taping as a tool for improving reading expression and comprehension.

Third Grade: learn about developing multi-media programs on the Power Mac.

Fourth Grade: learn about how machines are put together. You will also get a chance to see how "Dinosaurs," a CD Rom program, can be used to develop non-fiction reports.

Fifth Grade: learn about using CD Rom encyclopedias and word processing to do research papers.

In the Media Center, you will get a chance to learn about the new Internet connection, and ways e-mail and the internet can be used in instruction.

North Elementary school will be bursting with other exciting exhibits and activities, so be sure to drop by, and learn about the new tools that will soon be an integral part of a good education.

NEWCOMERS WELCOME SERVICE

"A tradition of helping newcomers feel at home"

If you are new in the Chelsea School District, call DIANE CLARK, 475-0258, for your complimentary welcome packet.

Sponsored By

Chelsea Chamber of Commerce and the leading Merchants of Chelsea

The Moveable Feast Bakery Cafe

SPRING
PICNIC
BASKETS
Available



Spring Hours:

Monday-Saturday 8 a.m. - 5 p.m.
Sunday 9 a.m. - 2 p.m.

103 North Main, Chelsea

(313) 475-3611

Happy Mother's Day!

25% off the Regular Price of
Peter Popovich, Woolrich & Lucia
Coordinates for Women!

It's the perfect opportunity to get Mom that special gift,
or to buy yourself that little something!

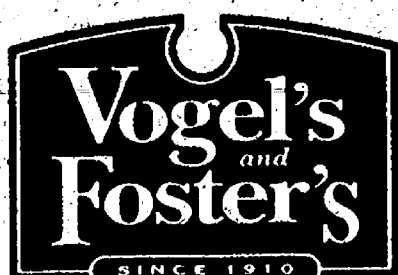

107 & 109 South Main • Chelsea • (313) 475-1606

Across from the Common Grill

We accept MasterCard, Visa, Discover and American Express

Store Hours: Monday - Wednesday 9AM - 5:30PM

Thursday - Saturday 9AM - 9PM • Closed Sunday, May 14

SALE

Ends on Mother's Day, May 14

20% off
all our framed pictures



remember your mother
with a gift from

CENTRAL STREET STATION

Traditional Crafts • Folk Art • Country Wares

HOURS: Mon.-Sat. 9:30-5, Sun. 12-5

In Dexter 426-8616

Language
All
Its Own

It's fluid and eloquent.
Warm and timeless.
"Mother and Child" is the
way to
celebrate the special bond
only you and your family
share. When you want
to say something this
important, let the Mother
and Child® pendant speak
for you. Whether
you're a new father,
child or proud grand-
parent, Mother and
Child® is the perfect
gift to help celebrate
your family on
any occasion.

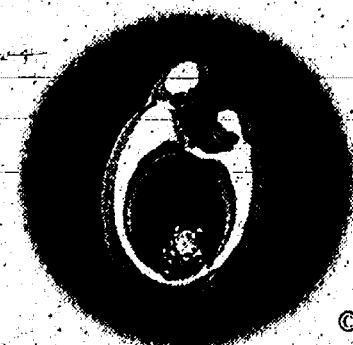

Winans Jewelry

Jewelry of Quality Since 1895

106 S. Main St.

Ph. 475-2622

HOURS: M-Th, 8:30-5:30; Fri, 8:30-7; Sat, 8:30-3

Available in three sizes in 14K gold or sterling
with matching chains to fit. Also in earrings and ring design.

© 1994 Winans

EAR PIERCING
FREE with purchase of piercing
earrings. Parental consent
required under 18.

WINANS JEWELRY

M
A
Y

1
9
9
5



COMMUNITY CALENDAR

Monday—
Chelsea Area Players Board meeting third Monday of each month, 7:30 p.m., at Society Bank meeting room. For more information call 475-2629.

McKune Memorial Library Mystery Book Club meets on the first Monday of every month at 7 p.m., upstairs at McKune Memorial Library. For further information call the Library 475-8732.

McKune Memorial Library—Brown Bag Book Club, second Monday of every month from 11:45 a.m. to 1 p.m., upstairs at McKune Memorial Library.

Lima Township Board meeting, first Monday of month, 8 p.m. Lima Township Hall, c331f

Chelsea Recreation Council 7:30 p.m., fourth Monday of the month, Village Council chambers, 351f

Chelsea Kiwanis Club meets every Monday, 6:15 p.m. in the main dining room of Chelsea Community Hospital. For further information, phone John Knox, 475-9363, or write to P.O. Box 67.

Chelsea School Board meets the first and third Mondays of each month, 8 p.m., in the Board Room.

Chelsea Lionsess, second Monday of each month at the Meeting Room in the Society Bank on M-52, Chelsea, at 7:30 p.m. Call 475-1791 for information.

Waterloo Area Historical Society Board of Directors meets the third Monday of each month, 7:30 p.m., at Waterloo Farm Museum. For more information call Robin Rennie, (313) 498-3395 evenings.

District Library planning committee meets the first Thursday of each month, 7 p.m., at McKune Memorial Library. For further information call McKune Memorial Library director Ann Holt at 475-8732.

Tuesday—
McKune Memorial Library Board, 7:30 p.m., third Tuesday of the month at McKune Memorial Library, 221 S. Main St. Individuals with disabilities requiring auxiliary aids or services should contact the director of the library. For information call 475-8732.

Dexter Township Board will meet the first and third Tuesdays of the month, 7:30 p.m., at Dexter Township Hall.

Rotary Club, 12 noon Tuesday, at Common Grill.

Chelsea Village Council, second and fourth Tuesday of month, 7:30 p.m., at Sylvan Township Hall, 112 W. Middle St.

QUALITY WORKMANSHIP
SIGNS
•plastic
•metal
•magnetic
TRUCKS, BOATS & WINDOWS
Arnie's Lettering
(517) 596-3243
QUICK SERVICE
AT REASONABLE RATES

Chelsea Village Planning Commission, third Tuesday of each month, 7:30 p.m., at Sylvan Township Hall, 112 W. Middle St.

Sylvan Township Board regular meetings, first Tuesday of each month, 7 p.m. Sylvan Township Hall, 112 W. Middle St.

American Business Women's Association 6:30 p.m. at the Chelsea Hospital fourth Tuesday of each month. Call 475-2041 for information.

Olive Lodge 156 F&AM, Chelsea. Regular meeting, first Tuesday of each month.

Lions Club, first and third Tuesday of every month, 6:45 p.m., at Chelsea Community Hospital, Ph. 475-7324 or write P.O. Box 121, Chelsea.

Chelsea Rod and Gun Club regular meeting, second Tuesday of each month at the clubhouse, Lingane Rd.

Chelsea Rebekah Lodge No. 130 meets the first and third Tuesday of each month, at 7:30 p.m.

Chelsea Chamber of Commerce Board of Directors meetings, second Tuesday, each month, Chelsea Community Hospital, private dining room.

Downtown Development Authority, second Tuesday each month at 8 a.m. in the Chelsea Village Council chambers. It is a board of directors meeting. The public is welcome to attend.

Western Washtenaw County LaLeche League regular meeting, fourth Tuesday of each month, 10 a.m. for information and location call Marsha, 428-8831.

Smokers Anonymous—Every Tuesday (except the first Tuesday of each) at the American Legion post home, Cavanaugh Lake.

Lima Township Planning Commission, third Tuesday of month, 8 p.m., at Lima Township Hall.

Wednesday—
New Beginnings, a support group dealing with death and divorce, Wednesday evenings, 7:30 p.m., at St. James Episcopal church, Dexter. For information call Fay Wisely at the church, 426-8247, or home, 426-8931.

Parents anonymous, a self-help group for abusive or potentially abusive parents, Wednesday 7 to 9 p.m. Separate children's group, same night. Call 475-3305 for information. Give only first name and phone number.

Friends of McKune Memorial Library meets at 7 p.m. on the first Wednesday of each month upstairs at the library. Meetings are occasionally held at the homes of members. Upon request, meetings may be scheduled at an alternate accessible site. For information call the library at 475-8732.

VFW Ladies Auxiliary, second Wednesday of each month, 7:30 p.m., 105 N. Main St.

Chelsea Zoning Board of Appeals, third Wednesday of the month, 5 p.m., at Sylvan Township Hall, 112 W. Middle St.

Fraternal Order of Eagles, Ladies Auxiliary No. 2154 meets second, fourth Wednesday of each month, 7:30 p.m. 7530 Jackson Rd.

VFW Post 4076 meeting second Wednesday of month, 7:30 p.m. VFW Hall, 105 N. Main.

Chelsea Athletic Boosters membership meeting third Wednesday of each month; Board of Directors meet second Wednesday, 7:30 p.m., Chelsea High Media Center.

OES Past Matrons dinner and meeting at Senior Citizen site, Faith in Action building, second Wednesday every month at 11:45 a.m. Ph. 475-1141 for reservations by Monday preceding meeting.

Pittsfield Union Grange, No. 882, meets the second Wednesday of each month, 8 p.m. at Pittsfield Grange Hall, 3337 Ann Arbor-Saline Rd., Ann Arbor.

Chelsea Depot Association will meet the first Wednesday of each month at 7 a.m. at the Chelsea Depot. Every third month, beginning with the month of November, the meetings will be at 7 p.m. All interested persons are welcome to attend.

SAVE—Sex Abuse Victims Everywhere is a newly formed organization working with the local communities to see what can and should be done to help prevent sex abuse. Meet the second Monday of every month from 7:30 to 9:30 p.m. at the Faith in Action Building, on the Chelsea Community Hospital Grounds. Groups address is P.O. Box 558, Manchester 48158.

Thursday—
As Parents We Will group meets third Thursday each month 7 p.m. Beach school media center. For information Cheryl Davis, 475-9131, ext. 28.

Chelsea Rod and Gun Club Auxiliary regular meeting, second Thursday of each month, 7:30, clubhouse, Lingane Rd.

American Legion Post No. 31. General meeting the first Thursday of each month.

Washtenaw County Board of Public Works meets third Thursday of month at 8 a.m. EIS Conference Room, Suite 200, 110 N. Fourth Ave. Ann Arbor. Beach school media center. For information Cheryl Davis, 475-9131, ext. 28.

Knights of Columbus Women's Auxiliary, first Thursday of each month, 8 p.m. at K. of C. Hall, 20750 Old US-12.

Substance Abuse Lecture Series: Meetings: 7:15 p.m. every Thursday: Chelsea Community Hospital, Dining Room. Series is open to the public to provide awareness and education regarding various aspects of alcoholism or other chemical dependence abuse.

Friday—
Senior Citizens meet third Friday of every month for cards, 3 p.m. till done, at Senior Citizen Activities Center at Faith in Action Bldg., on Hospital grounds.

Saturday—
Alzheimer's Dementia Caregiver & Family Support Group meets the third week each month, 10:30-noon, Chelsea Retirement Community, 805 W. Middle St., Chelsea.

Misc. Notices—
Hospice of Washtenaw needs volunteers to help with direct patient care, office assistance and bereavement assistance. Please call 741-5777.

Chelsea Historical Museum open every Saturday, 1 to 3 p.m. Meet second Monday of each month, 7:30 p.m. Everyone welcome.

Parent to Parent Program, in home, friendly, visiting support system for families with children. Call 475-3305.

Parents Without Partners, support group for single parents. Youth activities, social events, discussion groups. For membership information, call recording at 973-1933.

Home Meal Service, Chelsea. Meals served daily to elderly or disabled. Cost per meal, \$3.25 with milk; \$3.00 without milk, for those able to pay. Interested parties call Mary at 475-9494 or Faith in Action at 475-3305.

Assault Crisis Center has moved to 1866 Packard Rd., Ypsilanti 48197. Ph. 483-RAPE. 24-hour crisis line, 483-7942, business line.

Faith in Action House Community Center, open daily throughout the week provides various free services to those in need. Services include food, clothing, financial help, advocacy and many other forms of assistance. Need friendly help? Call us from 9 a.m. to 4 p.m., 475-3305.

Chelsea Together. For information, call 475-4030, M-F, 8 a.m.-5 p.m., or 475-5935, M-F, 5 p.m.-9 p.m.

Waterloo Senior Nutrition program meets Tuesdays and Thursdays at 12 noon, Waterloo Township Hall. For reservations call 475-7439 between, 10 a.m. to 1 p.m. Lunches, cards and fellowship.

Al-Anon and Alateen Meetings.
SUNDAY 7:00 p.m.
A.C.O.A.
Kresge House, Chelsea Hospital
SUNDAY 7:00 p.m.
Open Meeting
Chelsea Hospital, Dining Room
MONDAY 8:30 p.m.
Kresge House, Chelsea Hospital
THURSDAY 8:30 p.m.
Al-Anon and Alateen
Kresge House, Chelsea Hospital
A.C.O.A.
Chelsea Hospital, Woodland Room
FRIDAY 12:30 p.m.
Kresge House, Chelsea Hospital
SATURDAY 7:00 p.m.
Kresge House, Chelsea Hospital
Questions? Call 995-4949

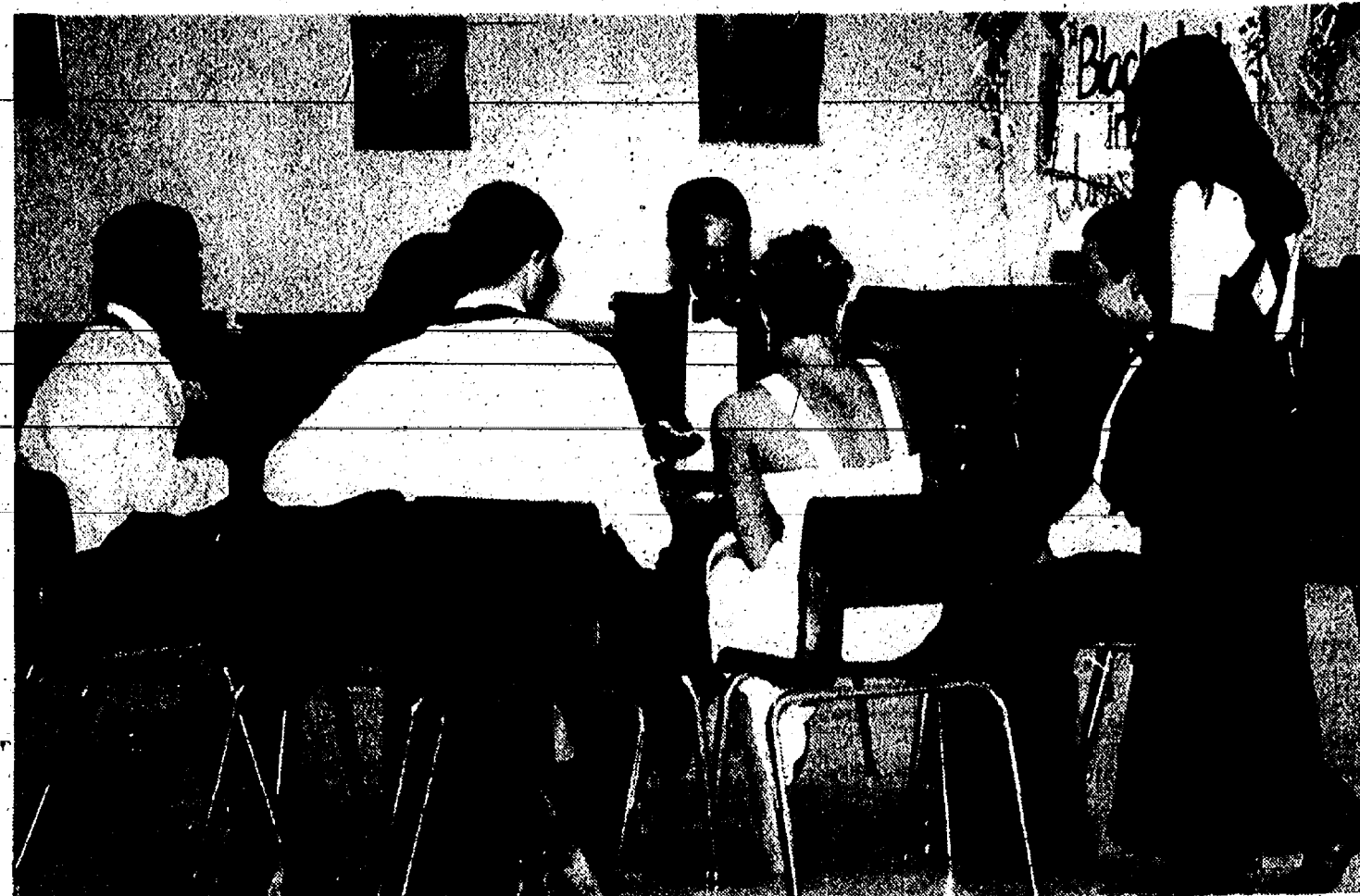

JURASSIC PARK at the Junior Prom last Saturday even had a gaming room where those attending could enjoy a friendly game of blackjack.

Supervising the game at the moment was Dudley Holmes, Jr.

Mother's Day Picnic Hike May 14 at Lyndon Park South

The Washtenaw County Parks and Recreation Commission is hosting a "Mother's Day Picnic Hike" on Sunday, May 14 at 10 a.m. at Park Lyndon South.

Bring your walking shoes, a picnic lunch, water and the mother of your choice for this annual hike to Green Lake and back. Participants should be able to walk four miles of rolling terrain on this hike.

The event is free and the public is invited to attend. The Commission asks that walkers be on time for this annual event.

For more information, call naturalist Matt Heumann at the Washtenaw Parks and Recreation Commission at 971-6337, weekdays from 9 a.m. to 3 p.m.

Mailbox Improvement Week Slated By U. S. Postal Service

Mailbox Improvement Week, a traditional annual observance that contributes to the appearance of the countryside and streets in suburban areas, is being held May 15-20, according to Chelsea Postmaster Deborah Wellnitz.

"Mailbox Improvement Week has long served as the starting signal for special community efforts to repair, repaint, and make other improvements in the security and appearance of suburban and rural mailboxes," supervisor John Wampler explained. "And this gives our community another opportunity this spring to promote the security of mail by repairing mailboxes damaged by the weather during the last year."

Mailboxes in good condition contribute to a more efficient delivery and collection operation and improve service to an entire route, according to the postmaster.

Customers must use only approved traditional or contemporary curbside mailboxes for new installations or replacements, according to Postmaster Wellnitz, but customers may use a custom-built mailbox if they get local approval to make sure it conforms to guidelines applying to flag, size, strength, and quality of construction.

For more information on the use of names or numbers on mail receptacles, supports, and answers to any other questions, call Postmaster Wellnitz at (313) 475-1441 or stop by the Chelsea Post Office at 200 S. Main St.

Local Residents Among MSU Grads

Several area residents are among 3,479 degree candidates at Michigan State University. President Bill Clinton gave the campus-wide convocation address to all spring candidates Friday, May 5, at Spartan Stadium.

Degree candidates from Chelsea are Howard Brooks, Mark Goders,

Jeffrey Kalman, Chad Raymond, Leisa Schiller and Daniel Tassinari; from Dexter, Jeffrey McCalla; from Gregory, Beth Grosshans; from Manchester, Tracie Anderson and Toney Privatte; from Pinckney, Jessica Corcoran and Jeannette Kiernan; and from Whitmore Lake, Christopher Lusk and Julie Warren.

RONALD SHARP, J.D.
Specializing in
PROBATE
WILLS
LIVING TRUSTS
REAL ESTATE
426-0420
8099 MAIN ST
DEXTER

NO OUTSIDE BURNING
from April 15 to May 14, 1995
State-wide moratorium is in effect banning outside burning between April 15 and May 14. Chelsea Fire Dept. will not be issuing any burning permits until May 15.
DAN ELLENWOOD
Chief, Chelsea Fire Dept.

Happy 50th Birthday
May 11, 1995
Lynn (Adams) Geddes
"Golden Oldie"

SIDE STREET GARAGE
121 Buchanan St., Chelsea
Ph. 475-2278
NOW OPEN
AUTO REPAIR
DOMESTIC & JAPANESE IMPORTS
Over 20 Years Mechanical Repair Experience
State & ASE Certified
DAN HOFFENBECKER

SUBSCRIPTION ORDER FORM
for
The Chelsea Standard
Name _____
Address _____
City _____ State _____ Zip _____
clip and send with payment in advance to
THE CHELSEA STANDARD, 300 N. MAIN, CHELSEA MI 48116-1502
BY MAIL DELIVERY
\$15/year, \$8/6 mos.
In Washtenaw County, Grass Lake, Gregory, Hamburg, Munith, Northville, Pinckney, Plymouth, South Lyon & Stockbridge
\$18/yr., \$10/6 mos.
Elsewhere in Michigan
\$20/yr., \$11/6 mos.
Outside Michigan (In U.S.)
☐ Renewal
☐ New Subscription

Happy 10th
May 13th

Elise
Looking forward to
The next decade!
Love,
Mom, Dad,
Brittany, Bryce
and Oreo

THANK YOU
We would like to thank all our clients for the past 8 years of business. The location of Trendsetterz Hair Salon is now under new ownership. The four of us are still available for appointments at these locations:
DIANAShear Heaven
(517) 522-3531
KELLYMane Headquarters
475-9470
TERRIEStudio 107
475-1071
DEBBIENoggins
930-1892

Spring Achievement Awards Presented

By Janet Nagele
4-H Youth Agent

The annual 4-H Spring Achievement program was held Saturday, April 22, at Saline High school. This year's program, "Everything's Coming Up Clovers," featured exhibits and evaluation of 4-H projects in team leadership, performing arts, demonstrations, wood-working, knitting, crocheting, and clothing construction. In the evening the annual style revue program was held. Members, both male and female, had the opportunity to model clothing they made. The evening ended with the Ambassador program and an awards presentation.

The Washtenaw County 4-H staff members, along with the 4-H volunteer community and the many 4-H parents and supporters, were pleased with the members' accomplishments at this year's Spring Achievement program.

Clothing Construction Awards

Senior—1st, Sarah Feldkamp (Manchester); 2nd, Jodi Feldkamp (Manchester); 3rd, Andra Clark (Manchester). Honors went to Stephanie Wesolowski (Chelsea), and Suzanne Lowery (Manchester).

Junior—1st, Laura Haeussler (Manchester); 2nd, Emily Parr (Manchester); 3rd, Ruth Raleigh (Saline). Other honors recipients were Rachel Raleigh (Saline), Karen Desrochers (Ann Arbor), Hannah Gornik (Ann Arbor), and Jennifer Kett (Ann Arbor).

Young—1st, Renee Thelen (Ann Arbor); 2nd, Jennifer Schulze (Manchester); 3rd, Angie Fiegel (Ann Arbor). Honors were given to Jackie Vigilanti (Manchester), Cindy Grau (Chelsea), Bonnie Easley, Appleyard (Ann Arbor), and Ann Gentile (Ann Arbor).

Beginner—1st, Christopher Morin (Ann Arbor); 2nd, Elizabeth Parker (Dexter); 3rd, Kristen Hayes (Milan). Honors were given to Julie Thelen (Ann Arbor), Rachel Vaassen (Ann Arbor), Stephanie Fischer (Dexter), and Kelly Fallot (Whitmore Lake).

Knitting & Crochet—1st, Karen Desrochers (Ann Arbor); 2nd, Martha Gornik (Ann Arbor). Other honor recipients were Crystal Dibble (Ann Arbor), Katrina Bihlmeyer (Manchester), and Jackie Martin (Ann Arbor).

Woodworking Awards

Given in the following categories:
Craftsman—Top award went to Katrina Bihlmeyer, (Manchester). Honors went to Stanley Ernst, (Ann Arbor).

Potawatomi Land Trust Completes Conservation Guide

Potawatomi Land Trust has announced the completion of a new brochure directed at landowners who wish to protect the conservation values of their property.

Entitled "Conservation Options: A Guide for Washtenaw County Landowners," the brochure outlines several methods by which a property's natural, agricultural or open space features may be protected.

The two basic "tools" groups like PLT use to protect property are Conservation Easements and Transfers in Fee Title. Conservation Easements are legal agreements reached voluntarily between a landowner and a land trust that protects conservation values, permanently limits certain rights of current and future landowners and keeps property in private hands. By donating some or all of the development rights to a qualified, tax-exempt organization like PLT, the landowner may be eligible for certain tax benefits. Easements can even be designed to allow for a few carefully placed housing sites.

PLT recently completed its first Conservation Easement on a 116-acre wildlife preserve in Lyndon township. Land trusts sometimes purchase or receive donations of land outright, also known as "fee title." If the property is purchased at a below-market price or is donated, the landowner may be eligible for certain tax benefits. PLT is currently involved with one below-market (or "bargain sale") purchase, but has limited fund-raising capability that limits involvement in such transactions.

The Guide goes into greater detail on how Conservation Easements and Transfers in Fee Title are developed and completed, and describes how the tax benefits are determined.

"The Conservation Options Guide provides a great opportunity for landowners to learn about the benefits of protecting property by working with land trusts like PLT," said PLT, executive director Barry Lonik. "We see this as a primary means to inform people that there are ways to ensure their land can remain as they have enjoyed it forever." Lonik thanked the Buhr Foundation of Ann Arbor for their grant that made production of the brochure possible.

The Guide is printed in an easy-to-read question-and-answer format and is available free of charge from PLT at P.O. Box 130122, Ann Arbor 48113-0122, or by calling (810) 231-4375.

Handyman—Honors went to Matthew Jones, (Ann Arbor) and Richard Wild, (Ann Arbor), and top award went to Heidi Ernst, (Ann Arbor).

Apprentice—Top award went to Joey Palmer, (Chelsea). Honors went to Andy Low, (Saline), Angie Fiegel, (Ann Arbor), and Alex Plouff, (Ann Arbor).

Basic Skill—Top award went to Emily Reimold, (Ann Arbor). Honors were awarded to Ashley Finkbeiner, (Clinton) and Justin Jedele, (Saline).

Teen Leadership—Top ward was given to Jodi, Feldkamp (Manchester).

Best-of-Show—Award for Demonstrations went to Sam Jones, (Ypsilanti).

Performing Arts—Best-of-Show was awarded to Jonathon Ringel (Saline); with honors given to Jamie Guenther (Ann Arbor); Laurie Schiller (Chelsea); Katherine Williams (Ann Arbor); and Jeremy Kittel (Saline).

The evening Style Revue proved rewarding for many of the six 4-H participants in the judging for Top Model of the Year.

Senior Models—1st, Suzanne Lowery (Manchester); 2nd, Sarah Feldkamp (Manchester); 3rd, Andra Clark (Manchester). Other honor recipients were Angie Cooper (Manchester) and Julie Yapp (Ann Arbor).

Junior Models—1st, Susan Yapp (Ann Arbor); 2nd, Laura Haeussler (Manchester); 3rd, Ruth Raleigh (Saline). Other honor recipients were Heidi Ernst (Ann Arbor), and Adam Stoll (Whitmore Lake).

Young Models—1st, Amber Finkbeiner (Clinton); 2nd, Jennifer Schulze (Manchester); 3rd, Renee Thelen (Ann Arbor). Other honor recipients were Amber Morin (Saline), and Jackie Martin (Ann Arbor).

Beginner Models—1st, Renee Raleigh (Saline); 2nd, Kristen Hayes (Milan); and 3rd, Chris Morin (Ann Arbor). Other honors were given to Rachel Vaassen (Ann Arbor), Julie Thelen (Ann Arbor), and Susan Benjey (Dexter).

Six and seven-year old models received participation ribbons for their modeling. They were Debbie Poet (Ann Arbor), Stephanie Haeussler (Manchester), David Reimold (Ann Arbor), and Abigail Johnson (Ann Arbor).

At the Ambassador Selection the members chosen to represent 4-H for the 1995-96 year are: Stephanie Wesolowski (Chelsea) was chosen to be the Teen Ambassador Advisor for 1995. Josh Mawyer (Belleville), Sarah Heller (Chelsea), Bryan Cort (Northville), Ruth Raleigh (Saline), Jodi Feldkamp (Manchester), Teri Oxender (Ypsilanti), Jenny Swope (Grass Lake), and Katrina Luckhardt (Dexter).

For more information on the Spring Achievement program or on any other 4-H programs and learning opportunities, please call the Washtenaw county 4-H office at 313/971-0079.

The Michigan Department of Agriculture says that strict enforcement of tough apple cider standards in Michigan means that you can be confident that Michigan-made cider and apple juice is free of harmful E. coli bacteria. All of Michigan's 130 apple juice and cider processing facilities are inspected at least once per year to ensure compliance with stringent sanitary requirements.



CAPITOL EXPERIENCE: Washtenaw county teens met with state legislators March 26-29 in Lansing during the 1995 4-H Capitol Experience. Pictured, left to right, at a legislative breakfast March 28 are Senator Alma Wheeler Smith, Stephanie Wesolowski, and Representative Mary Schroer.

County 4-H Teens Visit State Legislators

By Janet Nagele,
4-H Youth Agent

Stephanie Wesolowski, 4-H Club member from Chelsea, spent 3 1/2 days in Lansing March 26-29 learning how Michigan lawmakers address critical issues facing Michigan communities.

Stephanie was among the 108 teen participants and adult volunteers from 37 Michigan counties who met with state legislators, lobbyists and representatives of community and state agencies to discuss how government deals with eight critical social issues chosen by the participants.

With changes in the state property tax laws and increasing budget concerns in community school systems, it's no surprise that the teens chose school funding and operations as their No. 1 concern for discussion during their state capital visit.

Participants also explore how lawmakers address wildlife management, family farm issues and juvenile crime, other issues that topped

their list of eight possible issue areas.

4-H Capitol Experience is an annual 4-H youth program in citizenship and leadership. It provides teens with the opportunity to learn how state and local governments address issues affecting their communities.

In addition to interaction with various government decision makers, participants took part in mock committee sessions, "shadowed" government professionals, and took part in leadership and group decision-making exercises that required them to debate the issues and offer solutions in much the same way the legislators do.

4-H Capitol Experience is sponsored by Michigan State University Extension, the MSU Department of Resources Development and Michigan 4-H Youth Programs.

Michigan 4-H Youth Programs is part of MSU Extension Children, Youth and Family Programs.

Enjoy Blooming Dogwood Trees in Hike to the River

"Dogwood Days—A Hike to the River," a walk to the Huron River enjoying the blooming dogwood trees and other signs of spring along the way, will be held at the Activity Center of Hudson Mills Metropark near Dexter on Saturday, May 13 at 1 p.m. Pre-registration is required. For more information/registration, call 1-800-477-3191, or locally 426-8211.

Advance registration and a vehicle entry permit are required: (Annual-\$15 regular/\$8 Senior Citizen (62 or older) daily-\$3 week-ends and holidays, \$2 week-days except Wednesdays which are free entry days). For general information, contact the Huron-Clinton Metroparks, phone 1-800-47-PARKS.

Indian Affairs Consultant To Speak At AARP Meeting

Washtenaw County Chapter of AARP will hold a program on Native Americans and their Community Schools on Thursday, May 11. The speaker will be Ms. Bobbie Ackley, who is a consultant with the Bureau of Indian Affairs. She will discuss her experience with the development of the Rock Point Community School on the Navajo Indian Reservation in Rock Point Ariz. The group meets at the Pittsfield Township Hall, corner of Ellsworth and State Rds., at 1:30 p.m. There is ample parking. The meeting is open to all who are interested. For further information call (313) 995-5229.

Classic Car Show Slated Saturday at Hudson Mills Park

The "4th annual Benefit Classic Car Show," co-sponsored by Yesterday's Collection, Wendy's and the Huron-Clinton Metroparks, and featuring street rods, customs, antiques and classic cars, and rock-n-roll music, will be held at Hudson Mills Metropark near Dexter on Saturday, May 13 from 10 a.m. to 6 p.m.

More than 150 cars are expected; the University of Michigan's Survival Flight will make a special appearance, and rock-n-roll music by "Magic Moments" will be provided. Vendor and swap meet space is also available.

Proceeds from the exhibit cars registration fees will go to the University of Michigan Trauma Burn Center. Pre-registration is \$8 and day-of-show registration is \$10.

Dash plaques will be given to the first 200 cars and trophies will be awarded in various categories. A pre-registration cruise night will be held at Wendy's 5445 Jackson Rd., Ann Arbor, on Friday, May 12 from 6 p.m. to 8 p.m.

For more information, call Hudson Mills Metropark, (800) 477-3191, or locally 426-8211; or Ray Huber (313) 995-5345.

Frozen foods, including pizza, ready-made meals and ice cream products are expected to be among the fastest-growing convenience foods sold internationally by the year 2000. Eastern Europe, Central America, the Caribbean and South America are expected to experience the highest sales growth rates of these foods.

Happy Mothers Day!

Stivers

Restaurant
11 S. Fletcher Rd.
Chelsea, 1-94
exit 162

Mop, Fri., 7 a.m.-midnight
Saturday, 8 a.m.-midnight
Sunday, 8 a.m.-11 p.m.

Mother's Day Celebration

Sunday, May 14, 8 a.m.-11 p.m.

Free glass of orange juice for Mom, with her breakfast!

All Moms receive
A carnation
compliments of Stivers
(while supplies last)

Lunch & Dinner Specials

PRIME RIB

16 oz. reg. \$10⁹⁵, for Moms, \$9⁹⁵

12 oz. reg. \$8⁹⁵, for Moms, \$7⁴⁵

(Includes salad bar, potatoes, dinner rolls)

BAKED 1/2 CHICKEN

Reg. \$5⁹⁵, for Moms, \$4⁹⁵

(Includes mashed potatoes, gravy, dressing, veggie & dinner roll)

Come early & celebrate with us!

johnston & murphy

warner bros. studio store

HARD-TO-FIT SIZE? ECLECTIC TASTES? WEBBED FEET? NO MATTER WHAT YOUR NEEDS OR DESIRES, YOU CAN FULFILL THEM AT BRIARWOOD.

WITH 130 GREAT STORES INCLUDING WILLIAMS SONOMA, THE GAP, JOHNSTON & MURPHY AND WARNER BROS. STUDIO STORE, WE'VE GOT IT ALL FROM THE CLASSICS TO THE DOWNRIGHT LOON.

BRIARWOOD

HUDSON'S, JACOBSON'S, JCPENNEY, SEARS AND 130 OTHER GREAT STORES AND SERVICES 104 AT STATE ST., ANN ARBOR. MON - SAT 10 A.M. - 9 P.M. SUN 11 A.M. - 6 P.M. DEPARTMENT STORE HOURS MAY VARY. (313) 761-9550

Administrative Seminars Slated at WCC

Administrative assistants interested in learning how to manage their work world more effectively will benefit from the professional development seminar series presented by the Washtenaw Community College Business and Community Services Office (formerly the Business-Industry Center) this June.

Filing and Recordkeeping (new this spring), Monday, June 5, 6:30 to 9:30 p.m. Participants will learn alphabetic index rules, classification systems, and basic storage procedures, and become familiar with supplies and equipment used in record management.

Voice Skills for Telephone Success, Tuesday, June 6, 7 to 9 p.m. This course is for those who want to develop a phone voice that projects a professional, credible, and sincere image.

Being the Boss: Effective Supervisory Skills, Wednesday, June 7, 6:30 to 9:30 p.m. This course an overview of the basic elements of supervision, including performance appraisals, for current or soon-to-be supervisors and managers.

To find out more about these one-day seminars and fee charges, contact Continuing Education registration at (313) 973-3616.



COLORING CONTEST WINNERS in the Ann Arbor Civic Theatre's "Annie" production were announced in the form of a songfest at Little Professor Book Company. From right to left, counter-clockwise are judges Diane Totten, illustrator, and Connie Walters, children's author; Ashlee Doletzky, 9, of Dexter, first-place; Brian Koch, 10, Whitmore Lake; Jane Jackson, 7, Ann Arbor; and Rachel Wagner, 6, Ypsilanti, first place.

Civic Theatre Announces Coloring Contest Winners!

Leapin' Lizards! While Mary Ann Stevenson was directing and Ann Chapman was teaching dance steps, Connie Walters, children's author, and Diane Totten, illustrator, had the difficult job of judging Ann Arbor Civic Theatre's Annie coloring contest. Winners were announced in the form of a songfest held at Little Professor Book Company, Ann Arbor. Ms. Walters and Ms. Totten not only met the winners, but taught them the song, "Tomorrow" from the play, Annie.

First-place prizes went to Ashlee Doletzky, 9, Dexter, and Rachel Wagner, 6, Ypsilanti. They received star status with tickets to AACT's Annie. They were also given an Annie button to wear while they took

a trip backstage to mingle with the cast and have their picture taken with Annie and her dog, Sandy.

Second-place winners, Brian Koch, 10, Whitmore Lake and Jane Jackson, 7, of Ann Arbor, were also given VIP treatment. Their wonderful pictures not only earned them tickets to Annie, but a button to wear, plus a poster from the show, autographed by the cast and suitable for framing.

Other enjoyable entries could not be overlooked and were given "Honorable Mention" status. These pictures were submitted by: Betsy Hansen, 11, Ann Arbor; Rebecca Markovitz, 10, Ann Arbor; Stephen Doletzky, 7, and Katie Sinnott, 7, Dexter. Each received an Annie button to wear and a certificate for a job well done.

All entries were so beautifully done that each was deemed a "winner" by the cast and crew. In honor of their creativity, the artwork was placed on display at the Lydia Mendelssohn Theatre, Ann Arbor, during the run of the show.

If you're in the market for cotton clothing this spring and summer, you may see somewhat higher prices because of the huge demand and tight supply of cotton. Farmers had a record cotton crop last year, but demand has gone up even faster.

UPDATE ON TWO LOST DOGS

I received a call the afternoon of Sunday, May 7 from my neighbor, who in turn had spoken with a man who had been fishing out on Crooked Lake. He informed her that he had seen a beagle and a cocker spaniel against the shoreline.

My son and I went in the water about eight houses down and found them there. We brought them back home and buried them on our hill.

I just wanted to let the people know that we deeply appreciate all those who have been so kind. We are grateful for everyone who has been involved in this hunt since December 9, 1994, for the support they showed, for helping search for them, for all those who gave us numerous tips, and all the local establishments that let us leave our flyers.

Our unknown thoughts, hopes and concerns can now be put to rest.

Thank you all very much,

Dian McWhorter
Dian McWhorter

Look Over These Quality, Previously-Owned Vehicles and \$AVE BIG BUCK\$!

GM AUCTION CARS

1995 DODGE NEON 4-dr. 500 miles	\$11,900	1994 BUICK CENTURY, 4-dr. 17,800 miles	\$12,500
1995 OLDS 98 4-dr. 3,500 miles	\$22,900	1994 PONTIAC GRAND PRIX 12,400 miles	\$14,800
1994 BUICK REGAL 4-dr. 15,000 miles	\$14,600	1994 BUICK CENTURY 15,100 miles	\$12,500
1994 OLDS CUTLASS CIERA 14,700 miles	\$12,900	1994 BUICK CENTURY 4-dr.	\$12,500
1994 OLDS CUTLASS CIERA 14,700 miles	\$12,900	1994 PONTIAC GRAND AM 15,100 miles	\$11,900
1994 CHEV CORSICA 11,500 miles	\$10,900	1993 FORD RANGER XLT 6,300 miles	\$11,900
1994 CHEV BLAZER 4-dr. 17,900 miles	\$21,500	1993 CIERA STATION WAGON	\$12,900

QUALITY USED CARS & TRUCKS

1995 FORD ESCORT 4-dr.	\$9,995	1991 CHEV CAPRICE 4-dr.	\$8,995
1995 BUICK REGAL G.S. 4-dr.	\$13,900	1990 PLYMOUTH VOYAGER	\$6,995
1994 BUICK SKYLARK 2-dr.	\$11,900	1989 FORD AEROSTAR VAN	\$6,995
1993 BUICK LESABRE 4-dr. 20,800 miles	\$14,900	1989 CHEV CAVALIER WAGON	\$3,495
1993 CHEV 1/2-TON PICKUP	\$15,900	1989 BUICK CENTURY 4-dr.	\$5,995
1993 CHEV CAPRICE 4-dr.	\$13,900	1989 CHEV 9-10 BLAZER	\$9,995
1993 CHEV BLAZER 4-dr.	\$15,900	1988 CHEV CELEBRITY 4-dr.	\$3,995
1993 CHEV LUMINA APV	\$11,800	1988 MERCURY GRAND MARQUIS	\$4,995
1993 PLYMOUTH VOYAGER	\$14,900	1987 PONTIAC GRAND AM	\$3,995
1992 OLDS CUTLASS SUPREME 4-dr.	\$9,995	1986 OLDS TORONADO 2-dr.	\$4,995
1992 BUICK PARK AVENUE Nice	\$14,900	1985 BUICK CENTURY 4-dr.	\$2,995
1992 BUICK LESABRE 4-dr.	\$12,900	1985 CHEV S-10 PICKUP	\$2,995
1992 OLDS TORONADO TROFEO	\$13,900	1984 CHEV 1/2-TON PICKUP	\$1,995
1991 SATURN 4-dr.	\$6,995	1984 S-10 BLAZER	\$3,495
1991 PONTIAC TRANSPORT	\$10,900	1984 PONTIAC FIERO 2-dr.	\$2,495
		1984 CHEV S-10 PICKUP	\$3,995
		1978 OLDS CUTLASS SUPREME	\$1,995
		1988 CHEV 1/2-TON PICKUP	\$2,995

CALL Dave, or Fred at

FAIST-MORROW

Where the Quality Used Cars Are Found

1500 S. Main St. **475-8663**
Chelsea
OPEN TILL 8 p.m. MONDAY & THURSDAY,
SATURDAY, 9-3

Commissioners Seek Resumes for Two Appointments

Washtenaw County Board of Commissioners is seeking individuals interested in appointment to the Washtenaw County Human Services Board and ETCS Group Super Council. The Board of Commissioners will make these appointments at their June 7 session of the Board at 7:15 p.m. in the Board Room, Administration Building.

The appointment requires the commitment of at least one meeting per month and will become effective upon appointment. These appointments include:

One appointment to the Human Services Board for a term expiring Dec. 31, 1997. (Area to be represented: Supercouncil-PIC).

One appointment to the ETCS Group Super Council for a term expiring June 30, 1997. (Area to be represented: Education K-12).

Interested organizations may submit names/resumes to Tammy Richards, County Administrator's Office, P.O. Box 8645, Ann Arbor 48107 or by Fax at (313) 994-2592.

Those resumes received by May 24 will be submitted to the Board of Commissioners for their consideration at the meeting on June 7.

SAVE! Buy Direct from the Grower
\$9.79 per flat. Most annuals & vegetables.

FARMER GRANT'S ANNUAL OPEN HOUSE & FLOWER SHOW

JUST IN TIME FOR

Mother's Day

May 12, 13, 14 Friday - Saturday - Sunday

"Come see the wonderful World of Color"

Over 2 acres of plants to choose from High performing varieties that give the best results.

Moms are important! Don't forget to order flowers! Local delivery & FTD Service

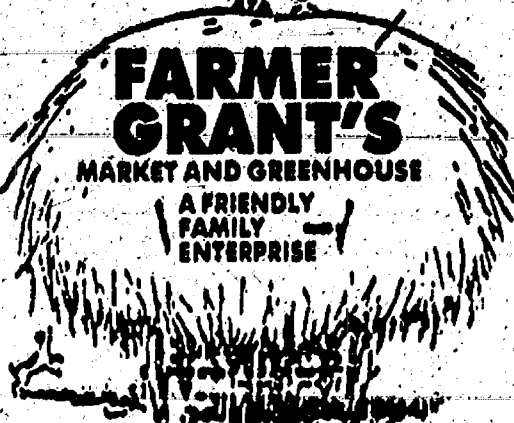

- Annual & perennial flowers
- Ground covers
- Rose bushes (80 varieties)
- Hanging baskets
- Herbs
- Wildflowers - for sunny areas
- Vegetable plants - best variety we've tested here on the farm

6393 Jackson Rd. • Ann Arbor 769-6055

New Hours: Starting May 12th Mon - Sat 9-7 • Sun 11-5

LAST 3 DAYS! OF OUR GREAT \$1 MILLION REMODELING SALE



FINE QUALITY FURNITURE RUGS & ACCESSORIES

LOCATED IN CHELSEA AT 205 SOUTH MAIN STREET

NEW SALE ITEMS ARRIVING AS SPACE PERMITS

USE:
CASH, CHECK,
CHARGE, OR
FINANCING
IS AVAILABLE

OUR FURNITURE
— SHOWROOM —
CLOSED ALL DAY
WED. TO
MARK DOWN PRICES

SHOWROOM HOURS:
WED.CLOSED
THURS.9-8
FRI.9-8
SAT.9-5
CLOSED MOTHERS DAY

DON'T MISS YOUR OPPORTUNITY TO BUY THIS QUALITY AT THESE PRICES

VALUES TO \$1400⁰⁰
SLEEPERS
Full & Queen
Sizes Available
Lots to Choose
From
\$579⁸⁸
AND UP

SAVE
40%
TO
75%
OFF

VALUES TO \$1800⁰⁰
CHAIRS
Small Single
To Large
Overstuffed
\$99⁸⁸
AND UP

VALUES TO \$1800⁰⁰
RECLINERS
Formal to
Comfortable
La-Z-Boy &
Others
\$269⁸⁸
AND UP

ALL SALES ARE FINAL
BEDDING STARTING AT
\$79⁸⁸
EACH PIECE

NO REFUNDS
VALUES TO \$4400⁰⁰
SOFAS
Traditional
To Transitional
Great Covers
\$549⁸⁸
AND UP

ALL ITEMS LISTED ARE SUBJECT TO PRIOR SALE

©DLS Co-1995

CAR WASH!

FREE CAR WASH

at St. Paul UCC
(One block east of Polly's)

SATURDAY, MAY 13

9 a.m. to 2 p.m.

Donations go to
Oklahoma Disaster Relief

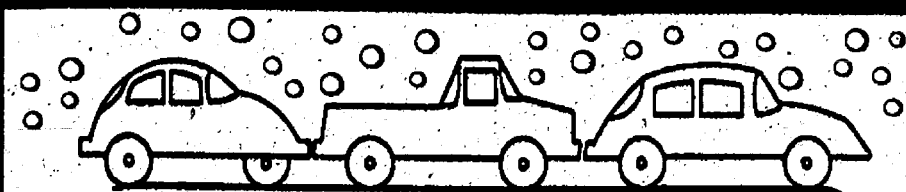

Your advertising support
makes this newspaper possible.

Simply imagining
a cruise getaway
won't get you
onboard!
This offer could.

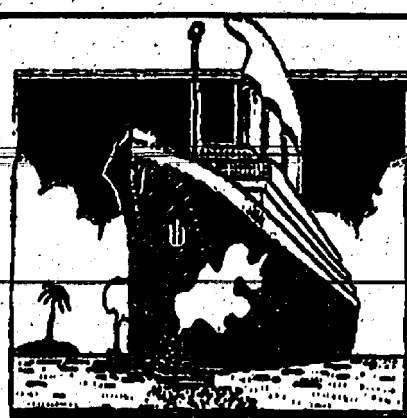

GET A TWO-CATEGORY CABIN UPGRADE AND GREAT RATES ON YOUR NEXT ROYAL CARIBBEAN CRUISE.

Escape to the Bahamas, Caribbean, Mexico, or wherever Royal Caribbean sails. Just drop by your local UNIGLOBE Travel Agency and book before May 31, 1995. You'll instantly qualify for the special two-category upgrade!

Imagine being pampered night and day aboard a Royal Caribbean ship... now start planning today with the cruise experts at UNIGLOBE.

3-Night Baja-Mexico Cruises Aboard Viking Serenade \$279 From Per Person, Cruise Only	3-Night Bahamas Cruises Aboard Nordic Empress \$349 From Per Person, Cruise Only	7-Night Eastern Caribbean Cruises On Sovereign of the Seas \$699 From Per Person, Cruise Only
---	--	---

UNIGLOBE
ChelseaTravel

In the Chelsea Shopping Center
(313) 475-3110

The Chelsea Standard

Section 2

Chelsea, Michigan, Wednesday, May 10, 1995

Pages 9-24

Baccalaureate Service To Be Held June 7

The service will be in Chelsea High school's auditorium.

This year, the Chelsea Ministerial Fellowship is sponsoring a baccalaureate service as one of their joint activities in support of the community.

"One of the rich traditions of our community is a long history of baccalaureate services to thank God and honor our high school graduates," said the Rev. Wayne Hawley.

Although the service is not an official school function, the members of the ministerial Fellowship hope that there will be a large turnout to show our appreciation for the accomplishments of the Chelsea High school 1995 graduates.

Baccalaureate will be held on Wednesday, June 7 at 7:30 p.m. in the Prinzing Auditorium at the high school.

"Student participants, such as readers and singers, are being sought," the Rev. Hawley said.

The service is open to the whole community, and especially to the students and their families. Planning is now underway. If you have suggestions, please contact the Rev. Nathan Perkins at 475-1391, the Rev. Frank Giebel at 475-1404, or the Rev. Wayne Hawley at 475-7569.



CHELSEA KIWANIS CLUB entertained members of the police and fire departments Monday, May 1 in what has become an annual tradition. Club spokesmen say it is a way of showing appreciation for their dedication in serving the community. Members of the police department present were, front row, left to right, Scott Sumner, John Dettling, Chief Lenard McDougall, David Dettling, Marc Williams and Capt. Robin Wright; back row, from left, are Rodney

Schneider, Chris Minick, David Sprinkle and Matt Cole. Other members of the force not present for photo are Mike Foster, Richard Foster, Norm Paton, Matt Phillips, Mike King, Dennis Hall, Rick Boham, Paul Whelan and Richard Sober. Members of the police reserves, not present, are Terry Parson, Kevin Doll, Phil Boham, Mike Foxson, Glenn Culler, Robert Clark, Steve Jaskot, Randy Layher, Joe Smith, Mike Grissom, Ron Laczko, Jeff Staebler and Keegan Stitt.



CHELSEA FIREFIGHTERS were guests of the Kiwanis Club Monday, May 1 as a token of appreciation for their efforts throughout the year. Present for the occasion were, front row, from left to right,

Mike O'Neill, Bob Liebeck, Chief Dan Ellenwood and Merle Leach; back row, from left, Chris Smyth, Mike Spears and assistant chief Steve Jaskot. There are a total of 26 firefighters in the department.

When you
can't breathe,
nothing else
matters

AMERICAN LUNG ASSOCIATION.
1-800-LUNG-USA

WANT TO LOCK IN HIGH SAVINGS RATES?

COME TO CHELSEA STATE BANK!

OUR CERTIFICATES OF DEPOSIT (CDs) LOCK IN HIGH INTEREST RATES FOR POPULAR LENGTHS OF TERMS. ENJOY GENEROUS EARNINGS ON YOUR SAVINGS ACCOUNTS. AND BE ASSURED THAT EVERY ACCOUNT IS SAFELY INSURED UP TO \$100,000 BY THE FDIC!

BRING IN YOUR SAVINGS TO
CHELSEA STATE BANK...
FOR SAFE, HIGH YIELD CD INVESTMENTS!

CSB Local People Like You
CHELSEA STATE BANK



1010 S. Main • 305 S. Main • 475-1355

Member FDIC

Tech Expo Showcases Students in Future Learning Processes

North Elementary school is hosting a "Tech Expo" on Thursday, May 11 from 7-9 p.m. Various demonstrations plan to be shown, as well as upcoming attractions that will be implemented in all the schools if the \$45 million school bond is passed by voters on June 12. All grades within the Chelsea School District are being represented in the Expo.

"I think it will be beneficial for the public to see how we'll educate differently if the bond issue passes," said school board treasurer Janet Roberts.

Kindergarten, First Grade
Teachers Deb Holfka, Beth Newman, Francie Wheeler and various students demonstrate a fun and fantastic learning environment

where characters and objects come alive and bring a whole new dimension to storytelling. Laurel McDonald will conduct the storytelling demonstration of the Accelerated Reader program. Demonstrations will take place every 20 minutes starting at 7 p.m.

Second grade
Teachers Martha Piper, Marsha Hansen and Susan Harris are using a television and VCR as learning tools in the classroom. Hansen and Harris will be running programs on GS computers.

Piper will show how video-taping is used as a tool for improving reading expression and comprehension. An employee of Huron Camera is planning to be there to discuss the

future of video. He will describe techniques for enhancing amateur filming skills.

Third Grade
Marcia Quilter, Andrea Quimby and students will show how they put together a class newsletter and a video of multimedia project that was created by Mrs. Quilter and Lauren Williams. Student-created slides will be displayed to be used in combination with the Chris Allsburg books, which are being studied.

Fourth Grade
Suzanne DeVries and Rose McKenzie plan to demonstrate "Dinosaurs"—a CD-ROM program for developing non-fiction reports.

In the future, students hope to use

(Continued on page 22)

Now Open!



Mama Mia!

PAPA NICK'S - 5827 Jackson Rd., West of Zeeb Rd.
Specializing in Home-made Italian Family Cuisine

Join us for a wonderful selection of Pasta Dishes accompanied by a variety of authentic Sicilian style or Hand-Tossed Pizzas.

A Little Something for Everyone!

747-9595

SPORTS

Let's Go
Bulldogs!



Lady Bulldogs Track Team Win Captures First Place Ranking in SEC

■ The team's win over Saline on May 4 paved the way for the Lady Bulldogs to claim the top spot in the SEC.

Chelsea High school girls track team survived a difficult week with three wins last week, including back to back wins over Saline and at the Corunna relays.

"We don't like to run back to back like that because it's hard on the legs with so little recovery time, but we had to because of the rescheduled Saline meet," said coach Bill Bainton.

Fowlerville Quad

On Tuesday, May 2, the Bulldogs won a quad meet at Fowlerville with 102 points to 64.5 for Portland, 63.5 for Fowlerville, and 10 for Webberville. Although they didn't win many events, Chelsea's depth clearly showed with at least two places in 10 of the 12 individual events. Five places are scored in a quad.

Shanell McWhorter had her best long jump of the season, 14-9 3/4 to pace a 1-2-3 finish. Katie Spink was second, and Erin Hack third. Courtney Thompson won the high jump on fewer misses at 4-10 over teammate Chrissy Hodgson who also jumped 4-10, her best ever.

The Bulldogs had a near sweep in the discus as Heidi Wehrwein was second, in 100-11 with Thompson third, Jessica Flintoft fourth, and Becca Burby fifth in her best of 85-6. In the shot, Wehrwein was second, Cindy Richard third, and Burby fourth.

Chelsea also took four places in the 100 hurdles with Jill McKinnon second with a career best of 17.2; Richard third in 17.4, her best; Keri Kentala fourth; and Emily Wineland fifth. Rachel Weirauch won the 100 in 13.1 with Rachelle Skelly fifth in 14.0. Jeannie Spink won the 1600 in 5:40 with Sarah Jedele third. Meghan Ziegler ran very well to win the 3200 in 12:50.0 with Jedele completing a difficult double with another third.

In the 400, Katie Spink was the only scorer for Chelsea taking third. Heidi Kemnitz was third in the 300

hurdles with Keri Kentala fourth. Jennifer Space was fourth in the 800 with Sabrina Flannery fifth. Shanell McWhorter was third in the 200.

The 3200 relay of Space, Flannery, Ziegler, and Sarah Metzler was second, as was the 800 relay of Weirauch, Richard, McWhorter, and Katie Spink. The team of Jeannie Spink, Metzler, Kemnitz, and Megan Smith was third in the 1600 relay, and Skelly, Kentala, Leigha Young, and Krystal Baird tied for third in the 400 relay.

First Loss For Saline

On Thursday, May 4, the Bulldogs moved into first place in the SEC by handing Saline their first league loss, 73-55.

"We set our priorities for the week on Monday, and the Saline meet was number one," Bainton said. "They were undefeated in the league having beaten defending champion Pinckney, and we expected a tough test. Our athletes rose to the challenge."

The meet was close, as expected, with the teams trading firsts; Saline winning seven events, to nine for Chelsea. The big key was a Bulldog sweep of all six places in the throwing events.

"We knew we matched up well everywhere but the throws where we felt we had a big advantage," Bainton said. "One of our goals was to avoid giving up any 1-2 finishes so we could make the most of that advantage. Saline did get one, the 300 hurdles, but Chelsea balanced that with one of their own in the 3200, so the 18 points in the throws was a major factor."

Heidi Wehrwein took a first in the shot at 30-11, with Cindy Richard second at 30-2 3/4, a season best, and Becca Burby third. Just for insurance, Kim Herrst was a non-scoring fourth. Courtney Thompson won the discus, with Jessica Flintoft second, and Wehrwein third. Thompson was a double winner as

she also took the high jump. The Bulldogs got a second and third in the long jump from Katie Spink and Erin Hack to build a 27-9 advantage in the field events.

Freshmen Jeannie Spink and Rachel Weirauch had a hand in the rest of Chelsea's firsts. Spink won the 1600 in 5:38.9 and the 3200 in 12:40.0 and anchored the 3200 relay of Jenni Space, Karen Pieper, and Meghan Ziegler to a win in a season's best of 10:21.7. Weirauch bettered a freshman class record while winning the 100 in 12.9. She also won the 200 in 27.2 and anchored the 400 relay of Sarah Schick, Keri Kentala, and Rachelle Skelly to an exciting come from behind win in 53.9.

Ziegler was third in the 1600 with a 5:55.3 and Pieper was second in the 3200, Chelsea's only 1-2 in the running events, in 12:50.3. Shanell McWhorter ran very well to add a third in the 200 in 28.6.

Cindy Richard was third in the 100 hurdles with her season's best of 17.3 with Jill McKinnon third. Katie Spink was second in the 400 at 1:05.1, Jenni Space was second in the 800 with a season best of 2:33.0, and Heidi Kemnitz was third in the 300 hurdles in 52.7.

The win makes Chelsea 3-0 in the SEC, while Saline is 3-1. The Bulldogs ran at Dexter on Tuesday, host Tecumseh on Thursday, then wrap up the dual season at pre-season favorite Pinckney on Tuesday, May 16.

Corunna Relays

The girls track team won the Corunna Relays for the fourth straight year on Friday, May 5 — scoring 88 points to 75 for runner-up Frankenmuth. Owosso was third in the eight-team field with 70, edging Corunna who had 69.

Chelsea's throwers again played a major role as the Bulldogs won both the shot and discus relays. Heidi Wehrwein, Cindy Richard, and Becca Burby took the shot with a total of 93-8 and Wehrwein, Jessica Flintoft, and Courtney Thompson won the discus with a total distance of 283-3.

Thompson jumped a season best of 5-2 in the high jump as she and Chrissy Hodgson combined for a second place. Erin Hack, Katie Spink, and Shanell McWhorter had a difficult day in the long jump, but still managed a third.

In the running events, Heidi Kemnitz, Cindy Richard, Keri Kentala and Jill McKinnon won the shuttle hurdle relay by 1 second in 1:12.2 with McKinnon running a strong anchor leg to hold off Corunna.

The 3200 relay of Meghan Ziegler, Karen Pieper, Sabrina Flannery, and Jeannie Spink had Chelsea's only other win as they too edged Corunna with a time of 10:31.7. Ziegler, Pieper, Spink, and Jenni Space finished second to Frankenmuth in the distance medley in 13:55.0.

The sprint medley of Kemnitz, Space, Katie Spink, and McWhorter was third. Katie Spink, Rachel Schoenberg, Kentala, and McWhorter were fifth in the 800 relay and the 400 relay of Sarah Schick, Leigha Young, Rachelle Skelly, and Kentala was also fifth.

The Bulldogs wrapped up the meet on the next to last event, the freshman sophomore 1600 relay. A strong finish by Megan Smith, led the team of Smith, Schoenberg, Sarah Metzler and Erin Hack to a fourth-place finish which, combined with their nearest threat Owosso not scoring, put the meet out of reach.



CHELSEA'S GIRLS golf team was recently awarded the runner-up trophy in the Jefferson Invitational. Pictured are, front row, Lesley Davis; second row, from left to right, Erin Armstrong, Beth

Wagenschutz, Jessica Inwood, Liz Holdsworth; back row, from left, coach Cheryl Vogel, Meagan Williams, manager Julie Inwood and Corrine Foytik.

Freshman Softball Faces 3 Tough Losses

Freshman softball experienced a tough week in competition, losing a total of three games, one being a doubleheader.

The Bulldogs faced Bedford on May 2, losing 27-2 in the first game and 9-7 in the second.

"Wild pitching put us in a hole," said coach John Ruhlig. "The second game was much more competitive."

Emily Arend and Melissa Yektuis pitched for Chelsea. The leading hitter was Heather McKenzie with two.

The team packed their bags and headed for Monroe St. Mary's last Friday. It just wasn't their day as St. Mary's mercied the Bulldogs, 18-3.

"We're giving the team too many chances," Ruhlig said. "We need to work on defense."

The losses brings the freshman softball team record to 3-3. They played Plymouth-Canton on May 8 and face Tecumseh on Friday.

Co-Ed Softball

Standings as of May 5

	W	L
Cottage Inn	2	0
Cleary's Pub	2	0
Tyndesetter	1	1
Colorbok	1	1
Burga Drywall/Stockbridge Bowl	1	1
North Lake Store	0	2
CRC	0	2
Polly's	0	2

Women's Softball

	W	L
Chelsea Hospital	2	0
Vanston O'Brien	2	0
North Lake Store	1	1
BookCrafters	1	1
Chelsea Big Boy	1	1
Common Grill	0	2
Chelsea State Bank	0	2

Men's Softball

	W	L
North Lake Store	2	0
Cavanaugh Clams	1	0
Harris Homes	1	1
Wolverine	1	1
Cleary's Pub	1	1
Basic Textile Services	1	1
Steele's Heating	1	1
Red Dog	0	1
Hadley Construction	0	2

Letter Carriers To Collect Food for Community May 13

Chelsea postmaster Deborah Wellnitz announces that "The National Association of Letter Carriers, in conjunction with the U.S. Postal Service, the AFL-CIO, and the United Way of America, will be collecting non-perishable food items on Saturday, May 13 for distribution to food banks in our community."

"Please place a food donation by your mailbox on Saturday, May 13, or drop it off in a box in the Post Office Lobby," Wellnitz said.

Find out what
you don't know
about cancer.

For more information
call toll-free
1-800-ACS-2345



Follow
your dream,
not the beaten path.

No matter where your vacation dreams take you,
AAA Travel Agency can get you there. We're
Michigan's largest full-service travel agency.



1200 S. Main St., Ann Arbor 930-2250

Since 1920

FOX TENT AND AWNING CO.

WE RENT TENTS FOR ALL EVENTS

ATTENTION VACATIONERS!
We Make Replacement Tops for Tent Campers

617 S. ASHLEY • ANN ARBOR • (313) 665-9126

313/428-8836
1-800-219-2100

R.D. Kleinschmidt, Inc.

"Serving you since 1972"

We Build Our Reputation Around Your Home

ROOFING • SIDING • GUTTERS
• Shingles & Flat Roofs
• Siding & Trim
• Seamless Aluminum Gutters
• Replacement Windows

19860 Sharon Valley Road • Manchester

Chelsea Recreation Council

P.O. Box 307 • Chelsea, Michigan 48118 • (313) 475-1112

IS LOOKING FOR A SUMMER YOUTH TENNIS INSTRUCTOR

Session dates: June 19-July 27
(No play the week of July 4th)
Monday-Thursdays
Mornings: 9:00-10:00 & 10:00-11:00
This is a paid Program Director's
position. Interested individuals should
call 475-1112, 9:00 AM-12:00 noon.
(tennis experience required)

9190 Beeman Road, Chelsea

Cowboy Horseshoeing
CERTIFIED CORRECTIVE SHOEING
Experienced • Very Dependable
Bill Major • (313) 475-1203

Automobile Club of Michigan

1988 JANE L KING JAN 01
083445 08 130

Get the card that
gives peace of mind.

Enjoy our famous prepaid emergency road service,
free maps, Triptiks and TourBooks, quality
insurance* protection for your auto, home, boat
and life, and more.

It's all part of AAA Michigan. Call and see how
you can enjoy the benefits of membership, and the
peace of mind that comes with it.

John R. (Jack) Schlaff
GENERAL AGENT
Ph. 426-3516
7444 Dexter-Ann Arbor Rd.
P.O. Box 397, Dexter, MI 48130
You can't do better than all A's

*Underwritten by Auto Club Insurance Association family of companies.

Dexter, Tecumseh Prove Challenging for JV Softball

After beating a tough Ann Arbor Pioneer team and posting an impressive 11-1 record through their first 12 games of the season, Chelsea's JV softball team has dropped their last three games to challenging Dexter and Tecumseh teams.

After handling Ann Arbor Huron easily on Tuesday, May 2, Chelsea couldn't manage to put a strong Dexter team away on the rainy Thursday, May 4 game. The score was tied, 6-6, in the fifth inning, thanks to strong batting performances from sophomores Hilary Szczygiel, Jenny Paddock and Laura Hurst. Freshman Jessica Ritter added a two-run RBI homer in the fourth to tie the score. Despite a solid defensive game from Hurst, the Lady Bulldogs just couldn't seem to put together enough offense to pull out the win. Dexter won 15-7 in the seventh inning game.

On Monday, May 8, the team traveled to league challenger Tecumseh. Despite a strong defen-

sive game and some quick bats, Tecumseh beat the Bulldogs, 4-3, in the seven inning game.

The game remained scoreless through the first four innings, as defense was the key for both teams. Beth Vogel was instrumental in center field, with four put outs and no errors, said coach Andrea Maines. Erin Longe and Katie Rickerd allowed nothing by them as well. Sarah Pruess played a strong third base with three assists.

Chelsea bats came alive in the fifth inning with a single by Szczygiel, Hilary Spooner and a two-run RBI triple from Pruess. Chelsea took the lead, 3-0. Tecumseh responded with two runs of their own in the bottom of the fifth. The score remained, 3-2, going into the bottom of the seventh inning. Tecumseh responded with three hits and won the game, 4-3.

Melissa Bycraft pitched well, allowing only four hits and striking out two, while Szczygiel played

tough behind the plate, allowing only three stolen bases.

"The second game with Tecumseh proved equally as challenging," Maines said.

After opening the first inning with a home run by Pruess, hits by Carrie Williams, Bycraft, Szczygiel, Hurst, and Vogel, and scoring six runs, Tecumseh came back and scored seven. The Bulldogs just couldn't seem to put Tecumseh away as Tecumseh scored seven more runs in the next four innings. The Bulldogs only managed two more runs.

Pruess' bat remained strong as she went 3-4 with a single, a triple, and a home run. Szczygiel and Vogel each had two hits. Bycraft and Paddock each added one. Strong defense was played by Shannon Longe and Hurst. The Bulldogs lost the game, 14-7.

Chelsea's next competition is Pinckney at Beach Middle school on Thursday, May 11 at 4 p.m.



MARGARET SCHICK anchored the sprint medley relay team, which finished in first place in 2:04.3 at the Tecumseh Invitational May 5. Schick

ran the 400-meter leg of the 100-100-200-400 medley race.

Boy's Track Team Places Fifth at Corunna Relays

The boy's track team placed fifth at the Corunna Relays on May 5. They competed against nine teams, with Corunna winning the meet with 106 points. Chelsea was in the middle of the pack with 64 points.

Adam Skyles, Eric McCalla and Tom Barkman placed fifth in the shot put with a distance of 117-4. Mark Hand, Dan Wehrwein and Peter Straub came in sixth in the long jump with jumps of 49-10. David Tracy,

Mike Alber and Chris Frayer claimed the No. 5 position in the pole vault, while in the high jump, Hand and Scott Hawley also placed fifth in 11-0.

Skyles, McCalla and Kevin Kolodica placed sixth in the discus with throws of 304-2. The 400 relay team of Jim Irwin, Dave Tracy, Tom Irwin and Jason Scibor finished in the middle with a fifth-place finish in 47.6. Likewise in the distance medley, Josh Metzler, Jason Phelps, Ryan Schultz and Pat Flynn also placed fifth in 12:06.

The 1600 freshman-sophomore event ranked Chelsea in fourth place as Chris Dronen, Jake Hurst, Rob Frayer and Chris Frayer came in at 4:02. At the varsity level, the team of Peter Straub, Hawley, Kolodica and Dan Wehrwein came in at 3:34.5 for one of the Bulldogs' two first-place finishes in the meet. Ziegler,

Bryndon Skelton, Dronen and Wehrwein placed fourth in the shuttle hurdles in 1:09.5.

The 800 relay team of Jim Irwin, Kolodica, Tom Irwin and Hand combined for sixth in 1:38.9. The 3200 relay team — Hawley, Brown, Metzler and Wehrwein — added yet another victory under their belts, winning the event in 8:22.4. The sprint medley team of Skelton, Straub, Kolodica and Hand made an impressive finish in the meet, placing third in 3:34.7.

Varsity Softball Team Wins Doubleheaders Against Milan, Lincoln

Chelsea played at Milan on Monday, May 1, defeating Milan, 5-1 and 9-3. Lisa Beard raised her record to 6-0, striking out eight, while Carey Schiller picked up the win in the second game, raising her record to 4-1.

In the first game the leading hitters were Carey Schiller and Nancy Pidd each with two hits. The only extra base hit came in the bottom of the first when Lisa Beard hit a double, driving in Schiller and Sara Petty, which proved to be the winning runs as Beard allowed only three hits and one earned run.

In the second game, Chelsea's offense went to work, driving out 13 hits and scoring nine runs. The leading hitters were Schiller with three hits, Martha Merkel and Charlotte Ziegler with two each. Ziegler and Merkel led the charge with two RBIs each, while Beard, Pidd and Kyle Kentala picked up one RBI.

"Strong pitching performances by Beard and Schiller, along with solid defense proved to be too much for Milan to cope with," said coach Joe Beard.

On April 26, Chelsea played Lincoln and won both ends of the doubleheader.

Beard pitched the first game, allowing one hit and striking out 10 to bring her record to 7-0. Leading hitters in the game were Pidd with three hits and two RBIs. Beard had a

triple, driving in two runs. Lori Ritter batted out a solo home run and Perry had two hits and scored two runs.

In the second game, Chelsea jumped out to a 4-1 lead. Then in the top of the fifth, Chelsea scored seven runs to break open the game.

Leading hitters Chrissy Vargo and Ziegler with two hits each. Kacie Ruhlig and Merkel had two RBIs. Schiller picked up her fifth win (5-1), allowing just three hits and striking out four.

Chelsea is now 12-1 on the season, 4-0 in the SEC.

The Chelsea Invitational was April 29. The winner of the tournament was Jackson Northwest.

Chelsea won the consolation game, finishing the day at 3-1.

Schiller pitched against Brooklyn Columbia Central and Trenton, winning both games, raising her record to 7-1. Beard pitched against Plymouth-Canton and Holt. Losing to Canton, 2-1 and winning against Holt, 9-1, making her record 8-1.

Offensively on the day the leading hitters were Kentala with six hits, two of them doubles, Schiller with seven hits, two doubles and a triple. Lisa Beard connected with seven hits, a home run, a double and seven RBIs. Pidd had six hits on the day, one of them being a triple.

Chelsea's record is 15-2 over-all and 4-0 in the SEC.

Relay Teams Walk All Over Saline, Boy's Track Wins 77-60

"This was a good team effort for us," said coach Pat Clarke. "Saline was a pretty good track team."

Junior Mark Hand won the long jump and anchored the two winning sprint relays to lead the Bulldogs. Junior Jim Irwin also had a career day, winning the 100 meter, 200 meter and leading off both winning relays.

Hurdlers Jeremy Ziegler, Bryndon Skelton, and Chris Dronen had a 1-2-3 sweep in the 110 high hurdles to turn the tide of the meet in the Bulldogs' favor. The Bulldogs are now 6-1 over-all and 2-1 in the SEC.

Adam Skyles took third in the discus with a 103-4 effort and second in the shot put (40-8 1/2) for the only Chelsea scorer in both events. The Bulldogs dominated the long jump, sweeping it in 1-2-3. Hand jumped at 17-5 1/4, while Peter Straub finished at 17-3 1/2 and Dan Wehrwein rounded out the event at 16-9 1/4.

Scott Hawley scored for the Bulldogs in the high jump, clearing the bar at 5-6 for third. Chelsea got back into the thick of things, again sweeping another event — this time the pole vault. David Tracy, Rob Frayer and Mike Alber placed 1-2-3, with Tracy clearing 11 feet, and his teammates both succeeding at 10 feet.

Although Chelsea didn't win the 3200 relay, the team of Scott Hawley, Josh Metzler, Chad Brown

and Dan Wehrwein had their season-best time of 8:18.47 against Saline.

The Bulldogs dominated the 110/100 hurdles, with Jeremy Ziegler leading off at 16.54. He was followed by Bryndon Skelton and Chris Dronen at second and third, respectively. The Irwins sandwiched in Saline as Jim took first in the 100 dash, while Tom came in third.

Chelsea came back in the 800 relay to win it in 1:38.32, with Jim Irwin, Kevin Kolodica, Tom Irwin and Mark Hand contributing. Brown and Schultz each placed in the 1600 — Brown was second in 4:50.8, while Schultz came in third at 4:53.3.

Relays were still No. 1 as the 400 team — Jim Irwin, Dave Tracy, Tom Irwin and Hand — claimed another victory in 47.4. Hawley and Peter Straub were on each other's heels in the 400 dash. They came in 2-3 in :54.3 and :54.6, respectively.

Ziegler (43.0) and Skelton (43.4) took up hurdles in the 300, sliding down to second and third. Wehrwein (2:03.0) and Metzler (2:14.32) went for the 1-3 combination in the 800 run, while likewise in the 200 dash, Jim (24.20) and Tom Irwin (24.85) did the same.

The team of Hawley, Straub, Kolodica and Wehrwein kept up their winning streak in the 1600 relay. They completed their event in 3:44.0. The final score of the meet was Chelsea 77, Saline 60.

BOWLING

Tri-City Mixed League

Standings as of May 5—Final

	W	L
Vogel's Party Store.....	75	51
Foster Construction.....	72 1/2	53 1/2
Cincinnati Milacron.....	70 1/2	55 1/2
Thunder Rolls.....	69	57
Chelsea Telecom.....	68	58
Alstrom Electric.....	68	58
Chaney Builders.....	66	60
Domino's Pizza.....	65	61
Chelsea Lanes.....	61	65
3-D Sales.....	60	66
Strike-4.....	54	72
Clarey's Pub.....	39	87

Women, games 150 and over: L. Chaney, 164; S. Gross, 161, 159; D. Turbush, 162, 162; K. Stupp, 163, 170, 171; T. Schultz, 169, 166; P. Mullins, 158; J. Stanley, 151, 193; W. Dembeck, 168, 152; B. Murillo, 168; M.J. Boyer, 196, 211; T. McDougal, 166.

Women, series 450 and over: D. Turbush, 508; K. Stepp, 510; J. Schultz, 471; J. Stanley, 491; W. Dembeck, 461; M.J. Boyer, 543.

Men, games 175 and over: B. Chaney, 203, 191; J. Morris, 185, 183; D. Alstrom, 236, 199; G. Boyer, 176; T. Schultz, 197, 203, 179; E. Mullins, 190; R. Stanley, 198, 201, 218; D. Beaver, 222, 231, 231; S. Henderson, 209, 186; R. Zatorski, 186, 180, 208; C. Stapish, 178, 182; D. Buku, 192, 203; R. Lyster, 187, 201.

Men, series 475 and over: B. Chaney, 547; J. Gross, 492; J. Morris, 493; J. Turbush, 491; D. Alstrom, 606; G. Boyer, 491; T. Schultz, 579; R. Stanley, 617; D. Beaver, 684; S. Henderson, 551.

About 3 million persons per year get specialized substance abuse treatment. This number can be contrasted to estimates that there are 18 million alcohol abusers and alcoholics and 5 to 6 million abusers of illicit drugs.



MATT KNIGHT and Dan Dault hand off a baton in the Tecumseh Invitational on May 5. The two are members of Beach Middle school's boys track team, coached by Dave Jolly.



BEACH MIDDLE school runner Grant Bollinger looks forward to crossing the finish line as he finishes his event at the Tecumseh Invitational on May 5.

When you see news happening call 475-13711

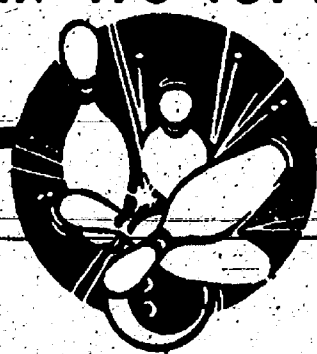

Bowl in a 10-week Spring League and get a new Ebonite Bowling Ball
LEAGUE BOWLING STARTS WEEK OF MAY 15th

Mixed - Women - Men - All bowl in same league in different divisions.
Mon., Wed. & Thurs. Evenings 7:00 p.m. till 8:30 p.m.

Bowl with your friends this spring!

CALL NOW FOR YOUR INDIVIDUAL OR TEAM SPOT

475-8141
CHELSEA LANES

McKILLEN TENT RENTAL

We Set Up and Take Down
VARIOUS SIZES - REASONABLE RATES
SIDES AVAILABLE
TABLES & CHAIRS ALSO AVAILABLE

CALL 426-3051
PAT McKILLEN

GINSBERG'S GOING-OUT-OF-BUSINESS

Liquidation Sale...
After 35 years in the Retail-Surplus Closeout Business...

WE ARE LIQUIDATING EVERYTHING!
ALL SALES FINAL

Show Now And SAVE!

NOTHING is held back!
Quantities are limited to the stock on hand. All items subject to prior sale.

ALL SALES FINAL! Sorry, no returns.

NOW 25% OFF

OUR ALREADY LOW, LOW PRICES ON EVERY ITEM IN THE STORE

GINSBERG'S SURPLUS CITY

3200 WILDWOOD AVENUE, JACKSON
NEXT TO THE AIRPORT

HOURS Mon. Tues. Wed. Thurs. 8:30 - 5:30, Fri. 8:30 - 8:00, Sat. 8:30 - 3

Beach Girls Track Team Defeats Pinckney, Loses to Tecumseh

On May 3, the Beach Middle school girls track team nearly overcame some tough breaks with fine efforts, but fell one point short to Tecumseh, 64-63. A top sprinter, McKenna Houle, suffered a groin injury in the long jump and was lost for the remainder of the meet. The subsequent substitution in the 800 relay resulted in a disqualification on the hand-off, both unfortunate turns.

In field events, Amy McCalla placed first in the shot put with a distance of 28-6, while teammate Megan Marshall threw a second-place effort of 28-5 1/2. Deb Postiff leaped 4-0 in the high jump for first. Second in the long jump was Katie Henry, with a third by McKenna Houle.

The 3200 run earned Deb Adams a first in 14:32. Jocelyn Temple added a third. Tina Wiese hustled in the 55 hurdles in 9.81 seconds to place in the No. 2 spot.

Margaret Schick (2:41.05) and Mora Arnold, each won their races in the 800 and 100 meter, respectively.

Postiff again placed in her events—a third in the 1600 meter. Lindsey Brink added a second in the 400, while the 3200 relay team of Jessica Gillespie, Alix Ryder, Louisa Hubbard and Diane Richardson won in 12:14.29.

In the 200 hurdles, second and third ratings were earned by Katie Henry and Tina Wiese, respectively. Liz Menge finished second in the 70 meter dash in :10.75. Kim Touroo's efforts in the 200 meter were good for first in :29.34. Teammate Sarah Martin was right behind her and

claimed the third spot.

Placing first in the 400 relay was Marshall, Jessica Heaton, Menge and Arnold in :57.45.

On May 1, the girls faced a good Pinckney team. Their depth was evident as they took all four relays and the meet, 74-54, despite many good individual Chelsea efforts and best relay times.

Chelsea points were earned by McCalla and Marshall in the shot put. McCalla outdistanced the competition for first with 30-4, while Marshall was second at 30-5. Houle took first in the long jump with a leap of 13-10 1/2, while Henry earned a third.

Gillespie and Adams were unable to capture a first ranking in the 3200, used the 2-3 combination, respectively.

Wiese and Marshall placed second and third in the 55 hurdles. A first place finish in the 800 meter was claimed by Margaret Schick.

Postiff placed third in the 1600 meter as teammates Arnold and Brink (1:10.8) each won their races in the 100 and 400, respectively. Annie Bullock pulled into second and Sarah Martin into third to sweep the competition in the 400.

Henry and Wiese placed once again in the 200 hurdles—Henry took second and Wiese was third. Houle placed third in the 70 meter as Touroo earned another victory in the 200 meter in :30.0.

The team's next meet took place on Monday, May 8 against River Rouge and St. Thomas.

Tennis Team Splits Contests Against Jackson, Brooklyn

You win some, you lose some. Unfortunately that old wise tale came true for Chelsea's tennis team last week. The team lost to Jackson Lumen Christi on May 2, 7-0. But they rallied back and defeated Brooklyn Columbia Central last Friday, 6-1.

All the singles and doubles matches lost to Jackson. Nathan Butler, Dan Johnson and Scott Boughton each succumbed with the same scores, 6-4, 6-1. Ryan Chase recently moved up to the 10th grade, but lost 6-2, 6-3 in his matches.

Mike Bainton and Scott Hammett paired up in No. 1 doubles, losing 6-2, 6-2. O'Connor and Koenigter ended up in a tie, 6-4, 7-6, 7-3, but were unable to capture the victory. McDonnell and Valchine, likewise, weren't able to add a victory and lost 6-1, 6-0.

However, the tables were turned as the Bulldogs swept up

the competition last Friday. Butler won 7-5, 6-3. Johnson and Boughton defeated their opponents, 6-3, 6-4. Ryan Chase was the only player to lose, 6-3, 6-3.

Bainton and Myers teamed up once again for the victory, 6-4, 7-5, as did O'Connor and Koenigter, 6-3, 6-1. McDonnell and Valchine completed the wins with an upset of 6-3, 6-3.

"Jason played his best match of the year," said coach Rahn Rose. "He was down 4-2 in the first match, but came back to win it. It was a pretty good comeback."

The match against Monroe Jefferson on May 4 was rained out. Rosentretter said he didn't think the meet would be rescheduled due to the shortness of the season.

The tennis team is very busy this week with four matches against Carleton Airport, Ypsilanti, Howell and Dexter.

SHERIFF'S REPORT

Webster Township

Assault and Battery

Assault and battery was reported in the 9800 block of Old Hamburg Rd., May 2. A 33-year-old Hamburg man told police he was beaten by a man living in the area, April 14 between 6:30 p.m. and 7 p.m., after the man saw him beat his own dog for jumping out of his truck. The victim said the man confronted him about the incident and then assaulted him by punching and kicking him. He said the man kicked him in the leg and he fell and then the suspect kicked him some more and hit him. The victim said he was taken to the hospital by his friend and had corrective surgery on his broken ankle four days later at McPherson Hospital.

Livestock Kill

A 41-year-old township woman told police two dogs attacked her rams, killing one and badly injuring the other, in the 7500 block of Walsh Rd., April 27. A witness reported seeing one dog standing over the dead animal. The dogs reportedly belong to a neighbor living in the 7900 block of Walsh Rd. Both dogs are Rotweilers. The ram they allegedly killed is valued at \$110. The dogs were photographed on the woman's property as evidence.

Sylvan Township

Drunken Driving

A 45-year-old Grass Lake man was arrested for operating a motor vehicle under the influence of liquor on westbound I-94 near M-52, April 27. Police were dispatched after a Gregory man called 911 on his cellular telephone to report a hazardous driver. The witness followed the suspect until police arrived. When the man was stopped by police, it was reported that he smelled heavily of intoxicants, had watery and glassy eyes and slurred and confused speech. Beer was confiscated from his vehicle and he was cited for refusing to take a preliminary breath test. Police later obtained a search warrant to have his blood drawn at the hospital for a blood test. Pending the results, the man could face drunken driving charges in court.

A 41-year-old Chelsea man was arrested for operating a motor vehicle under the influence of liquor on Sylvan Rd. near Old US-12, May 1. Police were initially dispatched to the area for a call of a person slumped over the wheel of his 1991 GMC Sierra. When police arrived at 12:34 a.m., the man's vehicle was running, his foot was on the brake and he had a beer in his hand. The man admitted to consuming eight to 10 beers prior to driving. His last drink was reportedly at the Aura Inn in Pleasant Lake. The suspect failed several field sobriety tests. His blood/alcohol level was tested at .21 percent, which is more than twice the legal limit.

Dexter Township

Malicious Destruction of Property

Malicious destruction of property was reported in the 9900 block of Algonquin Rd., May 1. It was reported that anti-freeze was poured in the gas tank of a 1982 Chevy pick-up truck, causing \$300 in damages. The man who reported the incident said it is the second time this has happened. He said he noticed the anti-freeze in the fuel line after running the engine and hearing a back firing noise. He said he checked the fuel line and discovered an unusual coloring and fluid bubbling.

Larceny

Larceny was reported in the 6100 block of Green Ct., May 2. A 37-year-old township woman told police two rings and a gold bracelet valued at \$1,114 were taken from her home. She said the jewelry was last seen April 27, just before her son had friends over and she held an open house.

Illegal Entry

Illegal entry was reported in the 13800 block of Edgewater Dr., April 27. A 41-year-old township woman's 1989 Dodge Daytona was repossessed by City Recovery and Adjustments of Pontiac, but police report employees illegally entered the woman's garage to take her car. The woman's son initially called police to report three men were stealing his mother's car. Police stopped the suspected car thieves on North Territorial Rd. east of Mast Rd., then discovered they were repossessing it. The three employees, ages 20 to 23 and all of Oxford, said they had to punch the ignition to take the vehicle because it is an older model and the recovery card said there was no key available. The workers were reprimanded for not notifying the sheriff's department prior to repossessing the vehicle. The case will be sent to the prosecutor for possible illegal entry charges.

Assault and Battery

Assault and battery was reported in the 8800 block of Stoneyfield Rd., April 28. A 25-year-old Pinckney man told police a 68-year-old Chelsea man attacked him on a work site because he was making a mess and delaying work. The Pinckney man is an electrician, who said he was doing work around 9:30 a.m. when the suspect, a carpenter, began to shout and swear at him for making a mess with drywall pieces and electrical wiring. He said the man shoved him and then the suspect's son stepped in and also ordered him to pick up the mess. The victim said he complied and left without doing further work. When interviewed by police, the suspect said he politely asked the electrician to pick up his mess, but said the man basically told him to do it himself. He said the electrician tried to leave and he blocked the doorway, but never touched him.

LAST DAY OF REGISTRATION SCHOOL ELECTION

Notice of Last Day of Registration of the Electors of
CHELSEA SCHOOL DISTRICT
WASHTENAW AND JACKSON COUNTIES, MICHIGAN

TO THE ELECTORS OF THE SCHOOL DISTRICT:
PLEASE TAKE NOTICE that the annual school election of the school district will be held on Monday, June 12, 1995.
The last day on which persons may register with the appropriate city or township clerks, in order to be eligible to vote at the Annual School Election called to be held on Monday, June 12, 1995, is

MONDAY, MAY 15, 1995

Persons registering after 5 o'clock in the evening on Monday, May 15, 1995, are not eligible to vote at the Annual School Election.
Persons planning to register with the respective city or township clerks must ascertain the days and hours on which the clerks' offices are open for registration.

This Notice is given by order of the Board of Education.

Sandra I. Merkel
Secretary, Board of Education

Track Team Wins Three at Fowlerville

"We had a good day over-all," said coach Pat Clarke. "Senior Dan Wehrwein won the 800 meter run and anchored two winning relays to lead the Bulldogs."

Chelsea's boys track placed second in a quad meet with 95 points on May 2, with Fowlerville seeded against Portland, Chelsea and Webberville. Each event was scored to five places, except for the relays.

Mark Hand placed fifth in the high jump, clearing the bar at 5-4. Chelsea didn't score again until the discus. Adam Skyles was the only Bulldog to enter into the top five in second at 116-11. Junior Dave Tracy won the pole vault as daylight was failing to win the meet. Sophomore Mike Alber had a season's best 9-6 in the pole vault.

The Bulldogs, usually the favorite in relay events, were only able to take firsts in the 3200 and 1600. In the 3200, Wehrwein, Josh Metzler, Chad Brown and Scott Hawley finished in 8:28.659, while Peter Straub, Kevin Kolodica, David Tracy and Wehrwein took the top honors in the 1600 in 3:39.307.

Jim and Tom Irwin went head to

head in the 100 meter dash, with Jim winning the event in :11.49. Tom, though on his heels, finished fourth in :11.81. Brown (4:51.234), Schultz (4:52.465) and Brian AtLee (4:55.301) went 3-4-5 in the 1600 meter run. Hawley (:54.58) came in second in the 400 meter dash, while teammates Straub (:55.132) and Kolodica (:55.85) took up the reins at fourth and fifth, respectively.

The Bulldogs hurdlers had another fine performance as Bryndon Skelton (:42.23) and Jeremy Ziegler (:42.55) ended up second and third in the 300 meters. Besides Wehrwein placing first in the 800 run, his teammates—Hawley (2:08.642) and Metzler (2:12.378)—earned additional points for Chelsea by placing second and fourth, respectively. In the 200 meter, sprinter Jim Irwin 9:23.54) Hand (:23.93), and Tom Irwin (:24.40) finished in the 2-3-4 combination. Rounding out the day's events, Brown (10:47.688) and AtLee (11:09.57) came in at second and fifth, respectively.

The Bulldogs are 5-1 on the season.

RIEMCO DEVELOPMENT

Inc.

Building and Land Development

115 South Street, Chelsea
475-8294

Serving Chelsea's Real Estate Needs
for 23 Years

WOLF CRANE SERVICE

"For a lift, call"

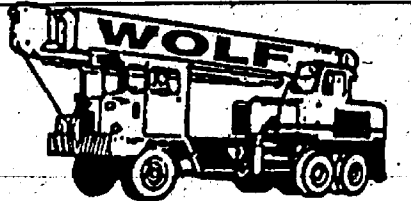

Hydraulic Truck Cranes
Fast Transport & Set-Up
Free Estimates

Phone: 313-475-6130

CHELSEA HELP LINE

QUESTIONS & ANSWERS

- Q. Who can call for Help?
A. Anyone, from young children to senior citizens.
- Q. When can I call?
A. Anytime, 24 hours a day, 365 days a year.
- Q. How will my call be handled?
A. You may call anonymously and your call will be kept confidential.
- Q. Why would I call?
A. Sometimes when people are having problems they feel helpless and alone. Having an opportunity to talk to a concerned objective person can provide the support and focus necessary toward solving these problems.
- Q. What HELP can I get?
A. You will receive assistance and support from a trained volunteer crisis counselor for working through anything that is troubling you. Typical calls involve concerns about personal and family conflict, depression and suicide, substance abuse, sex and relationships, emergency food and shelter. These services are provided to you free of charge.
- Q. Where is Chelsea Help Line located?
A. The Chelsea Help Line is a local phone number answered by SOS Community Crisis Center, located in Ypsilanti. This organization has been providing crisis intervention services to residents of Washtenaw County for over 20 years.

No matter
Who you are ... someone
does care



CALL: 475-0111

STOCKBRIDGE ANIMAL CLINIC

Carolyn M. Cook D.V.M.
214 S. Center St., Stockbridge, MI.

Personalized Companion Animal Care
To the Grass Lake, Waterloo-Munith,
Chelsea Area Since 1978.



HEARTWORM TESTING NOW

HOURS BY APPOINTMENT TUES.-SAT.

Call (517) 851-7100

Last Day To Register To VOTE YES On Chelsea Bond is May 12

... Remember To Invest
in the Future!

To make this investment, register to vote by May 12 (you must be a registered Chelsea School District voter) at the Secretary of State's office. You need 3 pieces of I.D., plus a valid driver's license.

See You June 12

at Beach Middle School

for your investment in our community,
our homes, our schools, our children.

Be Proud, VOTE YES, June 12
for the Future of Chelsea

Paid for by the Committee To Support the R.E.A.D.Y. Program.

98% Of Geo Prizm Owners Would Recommend It To A Friend.

(We suspect the other 2% have no friends.)



GEO PRIZM Only \$199 a month* for 36 months

It's all in black and white. For great deals on impressive cars and trucks, you can depend on your Great Eight Chevy/Geo dealers. Right now, the Geo Prizm is available for only \$199 a month for 36 months. This amazing price includes standard air bags, comfortable seating for five, Scotchgard Fabric Protector, dual cup holder and much, much more. See why 98% of Prizm owners would recommend Prizm to a friend.** Get to know Geo Prizm at your Great Eight Chevy/Geo dealer today.

ANN ARBOR
Rampy Chevrolet/GEO
3515 Jackson Rd.
663-3321

BRIGHTON/HOWELL
Champion Chevrolet/GEO
5000 E. Grand River
(517) 545-8800

CHELSEA
Faist-Morrow Chevrolet/GEO
1500 S. Main St.
475-8663

CLINTON
Underwood Chevrolet/GEO
1070 W. U.S. 12
456-4181



DEXTER
Frank Grohs Chevrolet/GEO
7120 Dexter-Ann Arbor Rd.
426-4677

MANCHESTER
Trib Chevrolet/GEO
131 Adrian St.
428-8212

SALINE
Bill Crispin Chevrolet/GEO
7112 E. Michigan Ave.
429-9481

YPSILANTI
Jack Webb Chevrolet/GEO
1180 E. Michigan Ave.
481-0210

*\$199.37 monthly payment based on MSRP of \$13,905.00 with 36-month lease. Total payments equal \$7,141.32. \$1,423.37 due at lease signing (includes \$225 refundable security deposit). License, tax, title fees, insurance and optional equipment extra. Option to purchase for \$7,800.71 at lease end. Mileage charge of .10 per mile over 45,000 miles. Lessee responsible for excess wear and tear. Must take retail delivery from dealer stock by 6/30/95. Subject to approval by GMAC. See dealer for details. **Based on 1993 owner survey.

SEE YOUR GREAT 8 CHEVY/GEO DEALER TODAY!



Church Services

Assembly of God—

FIRST ASSEMBLY OF GOD
1490 Old US-12, Chelsea
The Rev. N. James Massey, Pastor

Every Sunday—
10:30 a.m.—Worship.
6:00 p.m.—Evening service.
Every Wednesday—
7:30 p.m.—Mid-week services.

First Tuesday—
10:30 a.m.—Women's ministries.

CHELSEA CHRISTIAN FELLOWSHIP
337 Wilkinson St.
Church tel. 475-4365
John Dambacher, Pastor

Every Sunday—
9:30 a.m.—Fellowship.
9:00 a.m.—Sunday school for all ages.
10:00 a.m.—Worship service and Children's church.
6:30 p.m.—Evening Service.
Every Wednesday—
7:00 p.m.—Family Night.
Please call if transportation is needed.

Baptist—

FIRST BAPTIST CHURCH OF GREGORY
The Rev. Richard Mathew, Pastor

Every Sunday—
9:45 a.m.—Sunday school.
11:00 a.m.—Morning worship.
7:00 p.m.—Evening worship.
Every Wednesday—
7:00 p.m.—Mid-week service.
8:00 p.m.—Choir practice.

NORTH SHARON BAPTIST
Sylvan and Washburne Rds.
Bill Winger, Pastor

Every Sunday—
10:00 a.m.—Sunday school.
11:00 a.m.—Morning preaching service.
Every Wednesday—
7:00 p.m.—Bible study and prayer meeting.
Nursery available at all services.

Catholic—

ST. MARY
The Rev. Fr. David Philip Dupuis, Pastor

Every Sunday—
8:00 a.m.—Mass.
10:00 a.m.—Mass.
Every Saturday—
12:00 noon-1:00 p.m.—Confessions.
6:00 p.m.—Mass.

Christian Scientist—

FIRST CHURCH OF CHRIST SCIENTIST
1883 Washburn Ave., Ann Arbor

Every Sunday—
10:30 a.m.—Sunday school, morning service.
Every Wednesday—
7:30 p.m.—Testimony meeting.

Church of Christ—

CHURCH OF CHRIST
1561 Old US-12, East
Minister: Dr. Joe Lottorino, Evangelist

Every Sunday—
9:30 a.m.—Bible classes, all ages.
10:30 a.m.—Worship service. Nursery available.
Every Wednesday—
7:00 p.m.—Bible classes, all ages.
First and Third Tuesday of every month—
7:00 p.m.—Ladies class.

Episcopal—

ST. BARNABAS
20500 Old US-12
(Directly across from the Fairgrounds)
The Rev. Fr. Jerrold F. Beaumont, O.S.P.

Every Sunday—
10:00 a.m.—Holy Eucharist.
10:00 a.m.—Nursery.
10:00 a.m.—Christian Education K-12.
Every Wednesday—
7:30 p.m.—Service of Worship and Healing.
Second and Fourth Tuesdays—Holy Eucharist at the Chelsea Retirement Community.
Private Confessions—By appointment.

Free Methodist—

CHELSEA FREE METHODIST
7665 Wexler Rd.
Mearl Bradley, Pastor

Every Sunday—
7:00 p.m.—Midweek nursery, CLC, junior and senior teens activities, Prayer and Share, One Another Groups, WML.
Thursday, May 11—
7:00 p.m.—C.E. board and church committee meets.

8:00 p.m.—Official board.
Friday, May 12—
6:30 a.m.—Day of Prayer.
10:15 a.m.—Ladies Bible study.

Sunday, May 14—
8:00 a.m.—Early celebration.
8:30 a.m.—Communion.
9:00 a.m.—Coffee fellowship.
9:30 a.m.—Worship II.
10:30 a.m.—Coffee fellowship.

11:00 a.m.—Celebration III: youth-worship.
Sunday school for junior and senior high and adults.
6:00 p.m.—Evening worship and youth service.
7:00 p.m.—Junior High SEDU.

Tuesday, May 16—
10:00 p.m.—Intercessory prayer group meets.

Lutheran—

FAITH EVANGELICAL LUTHERAN
9575 North Territorial Rd.
The Rev. Mark Portinsky, Pastor

Wednesday, May 10—
7:00 p.m.—Ladies Bible study.
Saturday, May 13—
6:30 p.m.—Mother/Daughter-banquet.

Sunday, May 14—
9:00 a.m.—Sunday school.
10:00 a.m.—Worship service.

OUR SAVIOR LUTHERAN

1815 S. Main, Chelsea
The Rev. Franklin H. Giebel, Pastor

Every Sunday—
9:00 a.m.—Sunday school and Bible class.
10:30 a.m.—Worship service.
11:30 a.m.—Fellowship.

Sunday, May 14—
6:30 p.m.—Confirmation class.

ST. JACOB EVANGELICAL LUTHERAN
12501 Rietmiller Rd., Grass Lake
The Rev. Paul C. Stratman, Pastor

Every Sunday—
9:00 a.m.—Sunday school, Family Bible Study.
10:15 a.m.—Worship service.

ST. THOMAS LUTHERAN
1001 W. Ellsworth Rd.
(9 miles south and 5 miles west of Dexter)
Randall Shields, vacancy pastor

Every Sunday—
6:00 p.m.—Worship service.

TRINITY LUTHERAN
5758 M-36, three miles east of Gregory
Alan R. Stadelman, Pastor.

Every Sunday—
8:00 a.m.—Worship.
9:30 a.m.—Christian education.
10:45 a.m.—Worship.

ZION LUTHERAN
E.L.C.A.
Corner of Fletcher and Waters Rds.
The Rev. David Hendricks, Pastor

Wednesday, May 10—
7:30 p.m.—Business.
8:00 p.m.—Church council.
Thursday, May 11—
7:30 p.m.—Koiné meeting.

Sunday, May 14—
9:00 a.m.—Sunday school for all ages.
10:15 a.m.—Worship.

SALEM GROVE UNITED METHODIST
3320 Notten Rd.
The Rev. Jim Page

Every Sunday—
10:30 a.m.—Worship service.

FIRST UNITED METHODIST
Parks and Territorial Rds.
Pastor Wayne Miller

Every Sunday—
8:30 a.m.—Worship service.
9:45 a.m.—Church school.
11:00 a.m.—Worship service.

WATERLOO VILLAGE UNITED METHODIST
8118 Washington St.
Pastor Wayne Miller

Every Sunday—
10:00 a.m.—Sunday school.
11:15 a.m.—Worship service.

FIRST UNITED METHODIST
128 Park St.
The Rev. Richard L. Dake, Pastor

Every Sunday—
8:30 a.m.—Worship service.
9:45 a.m.—Prayer group.
7:15 p.m.—Study group.

Every Sunday—
8:15 a.m.—Crib nursery opens.
8:30 a.m.—Worship service with supervised care for preschoolers.

11:00 a.m.—Crib nursery re-opens.
11:00 a.m.—Worship service with supervised care for preschoolers.

CHELSEA RETIREMENT COMMUNITY
The Rev. Dr. J. Gordon Schleicher

Every Sunday—
9:30 a.m.—Worship service.

NORTH LAKE UNITED METHODIST CHURCH
14111 North Territorial Road
The Rev. Wayne Hawley, Pastor

Every Sunday—
9:30 a.m.—Sunday school.
10:30 a.m.—Worship service.
11:30 a.m.—Fellowship time.

Every Sunday—
6:00 p.m.—Youth group.
7:15 p.m.—Bible study.
8:00 p.m.—Choir practice.

SHARON UNITED METHODIST
Corner Pleasant Lake Rd. and M-52
The Rev. Peggy Paige, Pastor

Every Sunday—
10:00 a.m.—Sunday school.
11:00 a.m.—Worship service.

Mormon—
CHURCH OF JESUS CHRIST OF LATTER-DAY SAINTS
1330 Freer Rd.
Sam Skidmore, branch president

517-456-7876 or leave a message at 475-1778
Every Sunday—
9:30-10:40 a.m.—Sacrament meeting.
10:50-11:30 a.m.—Sunday School and Primary School.

11:40-12:30 a.m.—Priesthood and Relief Society.

Non-Denominational—
CHELSEA HOSPITAL MINISTRY

Every Sunday—
10:00 a.m.—Morning service, Chelsea Community Hospital Chapel.

CHRISTIAN HOUSE OF PRAYER
9949 McGregor Rd. P.O. Box 948, Pinckney
(313) 426-0933

Every Sunday—
10:00 a.m.—Worship service.
7:00 p.m.—Prayer meeting.

COVENANT

50 N. Freer Rd.
Guest Pastor

Every Sunday—
9:00 a.m.—Church school.
10:30 a.m.—Worship service.

CHELSEA FULL GOSPEL

716 S. Main St. (FIA building)
John & Sarah Grosser, Pastors 475-7379

Every Sunday—
10:30 a.m.—Prayer and worship celebration.
6:00 p.m.—Evening celebration.

Every Wednesday—
7:00 p.m.—Church school classes. (Classes meet in lower level of First Assembly, 1490 Old US-12.)

IMMANUEL BIBLE

145 E. Summit St.
Ron Clark, Pastor

Every Sunday—
9:30 a.m.—Sunday school, nursery provided.
10:45 a.m.—Morning worship, nursery provided.

6:00 p.m.—Evening worship.
Every Wednesday—
7:00 p.m.—Family hour, prayer meeting and Bible study.

MT. HOPE BIBLE

12884 Trist Rd., Grass Lake
The Rev. Joseph A. O'Neill, Pastor

Every Sunday—
10:00 a.m.—Sunday school.
11:00 a.m.—Morning worship.
6:00 p.m.—Evening worship.

Every Wednesday—
7:00 p.m.—Bible study.

ST. VLADIMIR ORTHODOX CHURCH

The Rev. Fr. Paul Karas, Pastor
9900 Jackson Rd.

Sunday Services—
9:00 a.m.—Holy Confession.
10:00 a.m.—Divine Liturgy.

NEW LIFE CHRISTIAN CENTER

Freer Rd. (Covenant church)
Pastors Erik & Mary Hansen

Every Sunday—
11:30 a.m.—Praise, worship, Children's Church.
6:00 p.m.—In home meetings.

1st Monday of the month—
7:00 p.m.—Women of Faith meets in homes.
Every Wednesday—
7:00 p.m.—Praise and prayer.

Presbyterian—

FIRST UNITED PRESBYTERIAN
20175 Williamsville Rd., Unadilla
The Rev. Mary Groty

Every Sunday—
9:30 a.m.—Sunday school.
11:00 a.m.—Worship service.

KNOX PRESBYTERIAN
Tappan Middle School
2581 E. Stadium Blvd., Ann Arbor.
Barrett L. Hess, Ph.D., Senior Pastor

Every Sunday—
9:30 a.m.—Worship service.
10:30 a.m.—Fellowship time.
11:00 a.m.—Christian education with nursery provided.

United Church of Christ—

BETHLEHEM EVANGELICAL AND REFORMED
The Rev. Richard Hardy, Interim Minister

Every Sunday—
9:30 a.m.—Worship service.

FIRST CONGREGATIONAL OF CHELSEA
121 East Middle Street
The Rev. Rosemary Chaffee, Pastor

Every Sunday—
10:00 a.m.—Worship and church school with nursery provided.
Communion on the first Sunday of every month.

Every Tuesday and Thursday—
10:00 a.m.—Playgroup for moms and tots.

ST. JOHN'S
Rogers Corners, Waters and Fletcher Rds.
The Rev. Nancy Doty, Pastor

Every Sunday—
9:30 a.m.—Worship service, Sunday school.

ST. JOHN'S UNITED CHURCH OF CHRIST
Francisco
Glenn Culler, Pastor

Every Sunday—
10:30 a.m.—Sunday-school and worship service.
First Sunday of every month—
Communion.

ST. PAUL
14600 Old US-12
The Rev. Dr. Lynn E. Spitz-Nagel, Pastor

Every Sunday—
9:15 a.m.—Church school for all ages.
10:30 a.m.—Worship with fellowship time following, nursery provided.

Communion first Sunday of each month.
Every Wednesday—
6:00 p.m.—Chapel Choir.
7:30 p.m.—Chancel Choir.

Ministerial Fellowship Sponsors Summer Slow-pitch Softball League

Another community activity of the Chelsea Ministerial Fellowship is the sponsorship of a local slow-pitch softball league.

"Old mitts are being taken off the hooks," said the Rev. Wayne Hawley. "Rookies are now being recruited and trained."

The first game of the season will be June 1 at 6:30 p.m. Games are played on various local fields.

Games will be held on Thursday nights at 6:30 p.m. through the end of July.

This slow-pitch softball league is co-ed. No team may field a team of more than seven males. Players must be 14 years old by September.



THESE CHELSEA MEN were some of more than 40 from the area, and a total of 72,000, who attended the Promise Keepers Men's Conference at the Pontiac Silverdome on Friday and Saturday, April 28-29. The Promise Keepers, began in 1990 by former Colorado football coach Bill McCartney, is a Christ-centered ministry dedicated to uniting men of all race, culture, denominations and economics.

Through vital relationships and a commitment to Jesus Christ the Promise Keepers strive to become Godly influences in their world. In photo above are, first row: Dave Lang, Jared Bradley, Ron Schlegelmilch, Pat Hassett; second row, Mark Musolf, Marv Fischer, Mearl Bradley, Dale Kolodica, Andy Zeigler; back row: Brooks Cone, Mike Bowen, Randy Lane, Brian Schott.

Area Residents Graduate from Concordia College

Three area residents were among 132 students to graduate from Concordia College May 6.

Joan Hoffman, of Dexter, Susan Kamenec of Pinckney and Wendy Wood of Gregory earned bachelor's degrees from the college.

The commencement address was delivered by Congressman Dick Chrysler of Michigan's 8th District. Chrysler was elected to his first term in the U.S. House of Representatives in 1994.

During the ceremonies, Donald Kell of Ann Arbor received the college's Christus Primus award for Christian service. Kell recently retired from his position as executive director and superintendent of schools for the Michigan District of the Lutheran Church—Missouri Synod.

Tony Bowen Gets First Hole-in-One Monday Afternoon

Monday was Tony Bowen's lucky day.

The retired avid golfer hit his first hole-in-one at the Inverness Country Club golf course. A friend of his, Glenn Hunter of Redford township, joined up with Bowen on the golf course and they played together for the remainder of the course.

Bowen used a No. 5 wood-club for the treasured shot. The hole-in-one was played on No. 7, par three. The No. 7 hole is 171 yards in length.

Bowen said he was thrilled and very excited with the hole-in-one and proudly told everyone at the Pro Shop after the game.

NEW & USED CAR SALES

See Neil for your next new or used car or truck
Phone 475-1800

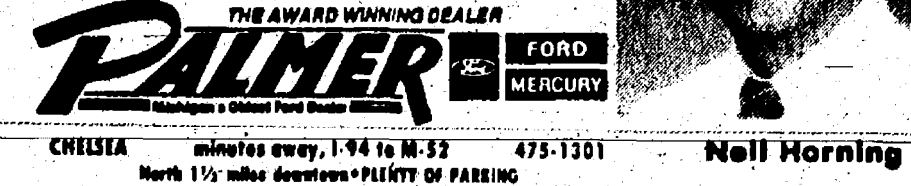

CHELSEA minutes away, 1-94 to M-52 475-1301
North 1 1/2 miles downtown—PLENTY OF PARKING

Pet person.

You'd jump through hoops for your pets. Good for you. You're the kind of person who would feed Nature's Recipe®. Good for your pets.

With no added chemical preservatives, no artificial colors, flavors or sugars, and no dairy products, it's one of the healthiest recipes on earth. But then it should be. It's Nature's Recipe.

NATURE'S RECIPE.



Find out more!
Nature's Recipe Representative will be answering questions at Farmers Supply this Saturday!

Farm • Garden • Livestock • Pet • Wild Bird Supplies

122 Jackson Street
Chelsea at the railroad
475-1777
9:30-5:30, Sat. till 3
FARMERS SUPPLY

©1993, Nature's Recipe Pet Foods, Inc.
Nature's Recipe is a registered trademark of Nature's Recipe Pet Foods, Inc.

578-0813

Kaiser's Greenhouse

12700 Jaycox Rd., Stockbridge
Open 7 Days, 8 a.m.-8 p.m.

Don't Forget Mother's Day is Sunday, May 14th

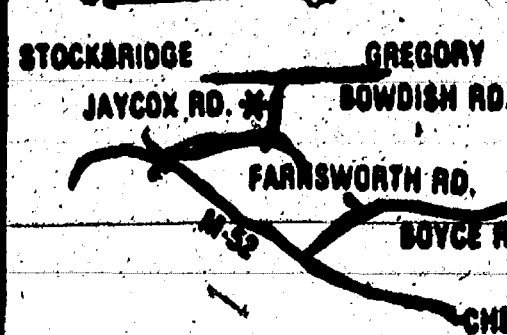

• Flowering Annuals, Geraniums, Hanging Baskets
• Combinations, Pansies
• Vegetable Plants include: Melons, Squash, Cucumbers, Pumpkins & Hybrid Tomatoes
• Cemetery Arrangements

(517) 851-8745

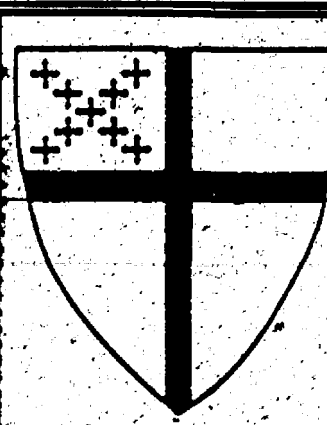

Has the gospel cast its spell on you?
Do you want to take on the world?
Do you need a solid place to stand?
Scripture, Tradition, Reason!

ST. BARNABAS CHURCH
20500 Old US-12, Chelsea, MI 48118

Join Us Sundays at 10:00 a.m.

introducing CHELSEA THERAPEUTIC MASSAGE

Mark Shippy
massage therapist

Active Member — American Massage Therapy Association
Training — Ann Arbor School of Massage and Bodywork

Swedish & Sports Massage, Neuro-Muscular-Facilitation for Deep Relaxation and Therapeutic Effect
Release of Stress
Relief from stress related symptoms

\$35.00/hour \$20.00/half hour
\$85.00/5 half hour sessions

1-(313) 475-9661

\$10.00 discount with this advertisement

GIFT CERTIFICATES AVAILABLE

one discount per client



TROPHY WINNERS: pictured with their trophies are, back row, left to right, Sarah Schwartz, Hillary Wiedmayer, Stephanie Mitchell and Jenna Haas; front row, from left, are Brittany Bourdon and Jillian Lawrence.

Baton Corps Members Win At Miss Majorette Competition

Several Chelsea Baton Corps members won top awards at the Miss Majorette of Michigan Pageant April 22, at Oakland Community College Highland Campus.

The Miss Majorette of Michigan Pageant qualifies solo twirlers for the National Baton Twirling Association Nationals at Notre Dame in July. CBC teacher is Susan Usher.

Sarah Schwartz was awarded first-place in the Basic Skills Pageant for 7-9 year-olds. Stephanie Mitchell took home the 10-12 year-old Basic Skills title. The Basic Skills is an introductory to the Miss Majorette Pageant competition.

Sarah who also was a first time pageant competitor placed first in basic skills modeling, third in basic strut and third in solo which earned the title. Stephanie Mitchell also placed in all three events and earned her title.

Hillary Wiedmayer is the Intermediate Miss Majorette of Michigan. Hillary won first place in modeling, strut and solo which won her the title. Hillary will represent Michigan at NBT Nationals competing for the Intermediate Senior Miss Majorette of America title. Twirlers who entered the pageant for

strut, third in open modeling and second in basic skills pageant for 0-6 year-olds. Brittany won third place in the basic skills pageant in the 0-6 year-olds by earning first in open best appearing and second in open modeling. Brittany was also awarded "Miss Photogenic." Jenna placed fifth in the basic skills pageant in the 10-12 year-olds while earning third place in open solo.

Sarah Skyles was awarded first place in the Beginning Miss Majorette of Michigan Pageant in the 10-12 year-old division. She placed second in open solo, third in modeling, fifth in strut and fifth in Miss Majorette Solo.

Erica Bloomsaat also was awarded fourth in the Intermediate 10-12 year-old Miss Majorette of Michigan pageant.

Laura Roskowski won a second place in the Senior Intermediate Miss Majorette of Michigan. Laura is instructed by Patti Jankowski.

Jenna Haas and Shannon Weeks recently competed in a Twirlers Unlimited contest in Charlotte on April 29. Jenna placed second in Special Beginner Solo and third in Special Beginner March. Shannon placed third in Special Beginner March.

Adopt-A-Pet

Animal Aid has rescued pets for adoption. Some are shown Saturdays at Pet Provisions in Brighton, 5757 Whitmore Lake Rd., (corner Old 23 and Grand River). Hours are 10-2. Volunteers/foster homes are needed. A.A. is collecting V.G.'s cash register receipts as a fund-raiser. For more information call (810) 231-4497.

DOGS—

1. "Boomer"—Pure Keeshond, male, 3 years, housebroken, best with older kids, used to other dogs, fenced yard only, black/silver, no cats, vaccinated.

2. "Cody"—Black Lab. mix, male, 1 year, 60 lbs., housebroken, good with kids and other dogs, some vet. obedience training.

3. "Daisy"—Cattle Dog, grey/brown merle, female, 7-8 months, used to pre-schooler and other dogs, leery of women, abandoned.

4. "Bogie"—Pure Yorkshire Terrier, housebroken, vaccinated, well behaved, no small kids, 9 years old.

5. "Ivy"—Lab/Collie mix, spayed female, 1 year, gold, used to older kids and other pets, 65-70 lbs., housebroken, vaccinated, loves to ride in car, abandoned.

CATS—

1. "Maddy"—Grey/black/brown, spayed female, declawed, long-hair, 6 years, used to dogs and older kids.

2. "Whiskers"—Black/white, long-hair, under 6 months, male?, abandoned.

3. "Putter"—Grey/white, 1 year, male, short-hair, used to a toddler and dogs.

4. "Sebastian"—White, long-hair, neutered male, declawed, 2 years, vaccinated, used to small kids and other pets.

5. "Little Blackness"—Black, medium coat, spayed female, 2 years, vaccinated, used to other cats and small kids.

LATE ADDITIONS—

1. Kittens—8-10 weeks, 1 calico, 1 black, 1 white/black, 1 tabby, long-hair and short-hair, home without small kids.

2. "Corky"—Lab. mix, black, neutered male, 10 months, obedience trained, housebroken, vaccinated, 45 lbs., best with older kids, used to other dogs.

3. "Yukon"—Pure Eskimo, male, white, long-hair, 1 year, vaccinated, good with other pets.

4. "Valiant"—Pure Shepherd, neutered male, 1 year, black/tan, housebroken, vaccinated, children over 7 only, not a chewer.

Building Restoration Specialist To Address Historical Society

Ted Micka will be the featured speaker at the Waterloo Area Historical Society annual Membership Meeting on Sunday, May 21 at 2 p.m. at the First United Methodist Church of Waterloo.

Micka is well known and respected for his expertise in house and barn restoration, devoting his skill, energy, and innovative problem solving techniques to each project.

Sought after as a speaker, Micka shares the slides of his work, accompanied by a narrative interspersed with wit and personal perspective.

The Historical Society Board invites the members and public to attend this annual meeting to get an update on Historical Society activities and programs, and to enjoy Ted Micka's presentation which will include slides of the restoration projects at the farm museum. (Micka is responsible for laying a stone foundation under the barn at the Waterloo Farm Museum, as well as beam and floor support in the farm-house.)

The First United Methodist Church of Waterloo is located on Territorial Rd. at Parks Rd., in Waterloo Township. Admission is free. Call (517) 596-2956 for more information.



CHELSEA COMMUNITY HOSPITAL has been selected as a test site in Michigan for "Libraries as Gateways," a project sponsored by the United States Public Health Service to investigate ways to make health information from federal agencies more accessible to the public through libraries. Margaret Connors, left, manager of Library and Health Information Services at the hospital will administer

the project. Ms. Connors and Carole DeHart, Diabetes Educator/CPR co-ordinator, are shown here reviewing some of the materials received by the hospital for implementation of the project. The hospital plans to share the health materials with public libraries in its service area during the three months of the test period. Community members may call 475-4120 to request information by mail on a health topic.

Dial-A-Garden Topics Listed

The following is a weekly schedule of Dial-A-Garden, the system of pre-recorded daily gardening tips sponsored by the Washtenaw Extension Service. The system is in operation 24 hours a day, seven days a week. Interested persons are invited to call 313-971-1129 at their convenience to listen to timely, up-to-date gardening information. To talk to a Master Gardener about gardening information, call 971-0079 week-days from 9 a.m.-12 p.m. and 1 p.m.-3 p.m.

Wednesday, May 10—"Wild flower Protection."

Thursday, May 11—"Drip Irrigation."

Friday, May 12—"Growing Beans."

Monday, May 15—"After Bloom Care of Hardy Bulbs."

Tuesday, May 16—"Cutworms."

Wednesday, May 17—"Growing Azaleas and Rhododendrons."

Richard D. Kleinschmidt



General Contractor
Roofing - Siding - Carpentry
Seamless Aluminum Gutters

4785 Mast Rd.
Dexter, MI 48130
(313) 426-4613

The world's finest lawn tractor.

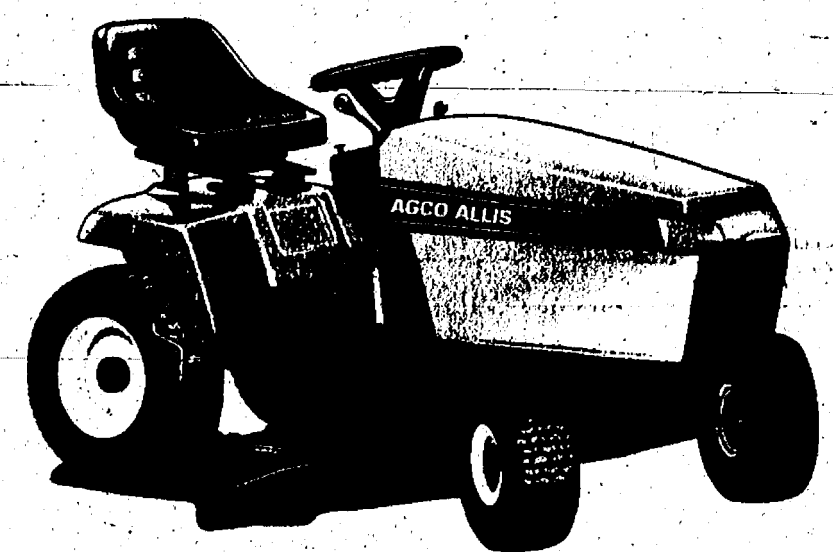

The AGCO Allis lawn tractor is designed to handle all your yard maintenance with ease. The 1600 Series has the patented Quick Hitch, pivoting axle-mounted mower with infinite cut height adjustment that follows the contours of your lawn. The overhead valve engine, with oil filter, provides years of top level performance. Cut trimming time with an incredibly tight 16" turning radius.

Only \$67 a month*

*Available to qualified customers with 15% down payment. Payable in 36 monthly principal installments. The initial rate of interest is Prime plus 1%. APR. This rate will increase as Prime increases. Ask us for details.

AGCO ALLIS
Outdoor Power Equipment

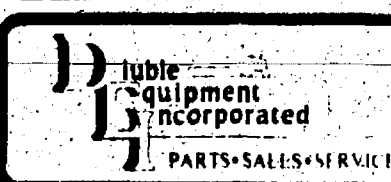

4365 S. PARKER RD.
ANN ARBOR, MI 48103
Phone (313) 994-1313
Fax (313) 994-7872



Views On Dental Health

GARY GOCHANOUR, D.D.S.

BABY BOTTLE TOOTH DECAY

From a dental point of view, nursing babies from bottles can cause problems. Dentally-speaking—what's the worst thing you can do to a baby? Stick him in his crib with a bottle at nap time and let him fall asleep with the bottle in his mouth. Milk or juice in the mouth and on the teeth turns to acid and causes teeth to break down rapidly. Many babies who sleep with a baby bottle develop severe tooth decay, often in their front teeth. The problem is not the bottle but what's in it. The sugar in the milk, formula, or fruit juices causes the decay. Sometimes, these teeth become so decayed they cause severe pain and may break off or have to be pulled.

During the day, the baby swal-

lows these drinks quickly, so there is no damage to the teeth. But during sleep, the liquid pools behind the baby's teeth and keeps them bathed in sugar for hours.

One solution is to give baby the last feeding before bedtime. If your baby is still using a bottle when his teeth begin to appear, let him use it for short periods of time awake or sitting up. If he is using a bottle as a pacifier, put water in the bottle.

Prepared by Custom Column Service as a public service to promote better dental health. From the office of: GARY GOCHANOUR, D.D.S., 3108 Baker Rd., Dexter. Phone 426-8336.

(Advertisement)



KOCH & WHITE
Heating & Cooling, Inc.



We're the Inside Guys

It's easy when you count on us, The Carrier "Inside Guys." We have the products and know-how to take care of all your home comfort needs, from better air quality to energy-efficient heating & cooling. Call us today and let us prove that we really do know indoor comfort inside and out.

*Based on 17.99% APR. Offer valid to qualified credit applicants. No annual fees. No transaction fees. Contact us for more details.

KOCH & WHITE
Heating & Cooling, Inc.

DISTINGUISHED
LEADERSHIP
DEALER

2608 W. Liberty St.
Ann Arbor, MI 48103

(313) 663-0204

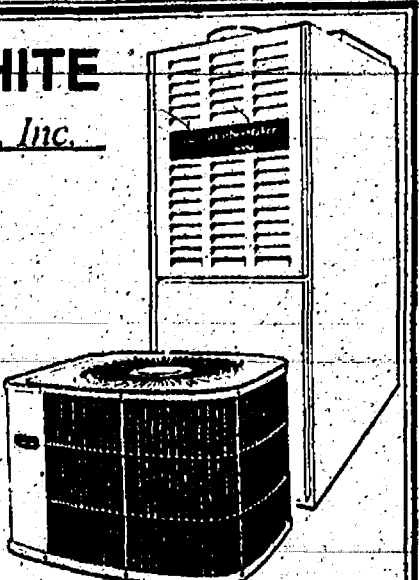

We do Natural Gas Conversions

"FREE ESTIMATES"

PRE-SEASON SALE

Instant Rebate On
CARRIER Equipment
UP TO \$200

*Retail Credit Financing
SIX MONTHS
NO PAYMENT
NO INTEREST



Schwalbach's AUTO CARE and BODY SHOP

**OIL CHANGE
LUBE & FILTER**

\$16.95

Up to 5 qts. oil
Most Vehicles

**100,000 Mile
Warranty on
Remanufactured
Engines**

**FREE
BODY SHOP
ESTIMATES**

8170 5th ST., DEXTER

Mon./Fri., 8:00 a.m. to 6:00 p.m. Sat., 9 a.m. to 2 p.m.



426-6172



Chelsea Painters Art Fair, Sale Slated June 4-5

Chelsea Painters will hold their annual Art Fair on the grounds of the Chelsea Community Hospital and Chelsea Medical Center on Saturday, June 3, and Sunday, June 4, from 10 a.m. to 5 p.m. Area award winning artists will exhibit and sell original art including watercolors, acrylics, oils, prints, drawings, collages and cards.

A percentage of the proceeds will enable the painters group to award the Palmer Medical Scholarship. Since 1974, the Chelsea Painters have given more than \$11,000 to this fund. Last year the recipient was Ravi Vadlamundi from Chelsea, a medical student enrolled at Michigan State University.

The Chelsea Community Hospital Auxiliary will assist with refreshments and there will be entertainment by Marianne Murphy on both days.

This event will be held rain or shine and is open to the public.

MICH-Care for Pregnant Women

For low income pregnant women, help in applying for MICH-Care Medicaid is available through Washtenaw County Human Services. Eligible income levels are: \$1,546 month, \$18,556 year for a family of 2, \$2,336 month, \$28,028 year for a family of 3, \$3,125 month, \$37,500 year for a family of 4. The unborn baby is included in family size.



GATHERED TOGETHER after their annual meeting, the Chelsea Painters marked a milestone as Madeleine Vallier retired as president after holding that office since 1984. Vallier has been with the Chelsea Painters since their beginning in 1967. Pictured members are first row, from left to right, Nancy Feldkamp, Nancy Michelson, Mary Sue Compton, Madeleine Vallier, Jane Farrell, Mae Hostetter, Pat Stebelton and Bob Carrigan; Willie

Eder, second row, from left, Martha Ceccio, Janice Stevens Botsford, Joyce Sysol, Donna Zagotta, Linda Kropf, Barbara MacKellar, Susan Falcone Jo Sauter; back row, from left, Ada Crispin, Delores Boos, Winnie Ramfjord, Lou Galan, Sherle Stofflet, Sandy Knapp, Maxine Newton, Alice Swainson and new president Bill Knudstrup. Not pictured are Kathleen Kazmierski, Jane Higgins, Margaret Hopper and Maureen Lucas.

Middle School Boys Track Team Improving, Unable To Gain Victories

Beach Middle school boys track team had a tough time against Pinckney, 91-46, and Tecumseh, 89-44 last week, but showed signs of improvement across the board.

In the Pinckney meet, Ruhind (11:59.5) and Groesser (12:52.4) placed 2-3 in the 3200. Stretching in the 55 hurdles was Sawdard, coming in :10.6 and teammate Reynhoys

third in :11.2. The Bullpups were unable to score in the pole vault, and the 800, 1600 and 3200 relays. Hack and Freeman went 2-3 in the 800 run; Hack coming in at 2:31.5 and Freeman at 2:35.4.

Seward ended up second in the high jump at 5-2, while Holloway was third at 5-0. Kolodica was the only Bullpup to score in the 1600, a third in 5:44.7. Holloway came back in the 100 dash, taking first in 12.9 seconds. Seward also improved, this time in the 200 hurdles in 30.9 seconds.

Helms claimed the No. 2 spot in the shot put, with a throw of 33-5 1/2 as his teammate Bollinger was third in the 70 dash in :10.08.

Stieber rounded out the individual events with a third ranking in the 200 meter, coming in at :29.29. The 400 relay team shut out Pinckney by two seconds in :52.7.

The highlight of the week was at the Tecumseh Relays. The Bullpups competed against 12 teams and finished eighth over-all.

"This was a marked improvement over last year's performance where the Bullpups failed to score a single point," said coach Dave Jolly.

This year's squad scored 18 points behind the outstanding efforts of Mike Holloway and Dan (Continued on page 21)

JON'S CUSTOM MOWING

Quality Service since 1986

Mowing & Fertilizing

428-7296



LUICK CONSTRUCTION CO.

Duane Luick, Builder

NEW HOME CONSTRUCTION

Remodeling Kitchens • Bathrooms • Additions
Garages • Pole Buildings • Finish Carpentry

20 Years Experience

Licensed & Insured

Phone 1-(313) 475-3590

John G. Freeman

If you are looking for friendly, personalized service both before and after your vehicle purchase, come in and see JOHN at the Palmer Used Car Lot.

Or call him at
475-1800



THE AWARD WINNING DEALER
PALMER

FORD
MERCURY

1477 Chelsea-Manchester Rd., Chelsea

Call for a quote on your auto or homeowners insurance.

Compare Allstate for value.
Absolutely no obligation.
Call now for an estimate.

Allstate
Allstate Insurance Company



JANET COOLEY



GLIMA GRAY

Leave it to the Good Hands People.

3645 JACKSON ROAD
Near Wagner Rd.
995-0700

GARY KOCH CONSTRUCTION

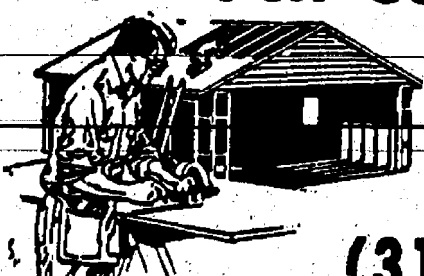

- GARAGES
- CONCRETE
- POLE BARN
- REMODELING

(313) 426-0660

LICENSED & INSURED



MIKE KUSHMAUL, JR.
Is looking for those who want to get the most for their money...
Come in and see Mike for a great deal on a new or used, car or truck.

NEW CAR SALES & LEASING 475-1301
PALMER MOTOR SALES



LIBERTY TITLE COMPANY

Chelsea's ONLY Title Company

Real Estate & Refinance Closing Facilities
Title Insurance
Escrow Accounts

8:00 a.m. - 5:30 p.m.

114 N. Main Street Suite #4
(Lower level - Old Sylvan Hotel)
Diana Walsh, Branch manager
475-6440 Office/475-7936 FAX

Beach Girls Track Brings Home Runner-up Trophy from Tecumseh Relays

The beach girls track team culminated a busy week with a fine effort at the Tecumseh Relays Friday night. In the 12-team invitational, they finished second to Pinckney by a three-point margin, earning them the team runner-up trophy and medals or ribbons for seven of their nine entries.

Earning first place medals were the long jump team of Mora Arnold and Katie Henry with personal best jumps of 14-3 and 13-11 1/3, respectively.

The shuttle hurdle team of Tina Wiese, Megan Marshall, Karen Kuhl and Henry also earned first with a fine 1:06.4 effort. They were followed by the winning combination of Arnold, Lisa Zimmerman, Kim Tourroo and Margaret Schick in the sprint medley relay with 2:04.3 in the 100, 100, 200 and 400 meter combination.

The distance medley team of Arnold (65, 400 meter), Tourroo, Zimmerman and Lindsey Brink earned second-place running very well in the 400 meter, 200 meter, 200 meter, and 400 meter entry.

The shuttle hurdlers again combined this time in the 800 relay, and the team of Marshall, Wiese, Kuhl and Henry placed third in 2:04.1.

The high jump team of Karla Detling (4-6) and Deb Postiff (4-0) combined for a fifth place tie in the 12-team field.

The evening concluded with the team of Schick, 800 meter; Jessica Gillespie, 400 meter; Annie Bullock, 400 meter; and Diane Richardson, 1600 meter, running to a sixth-place finish.

The 400-relay team of Katie Dixon, Jessica Heaton, Lauren Turok and Heather Kemnitz just missed scoring, as did the relay entry of Amy McCalla and Marshall.

"This was the first big meet for nearly all of these girls and it was exciting to see them rise to the occasion with such fine performances," said coach Ann Schaffner.

SPECIAL OF THE WEEK MARIGOLDS.....flat \$6.49

3" Geraniums . . . doz. \$8.50

4" Geraniums . doz. \$15.00

\$7.49 FLAT

48 plants per flat

VEGETABLE PLANTS

- BROCCOLI • BRUSSEL SPROUTS
- CABBAGE & RED CABBAGE
- CAULIFLOWER • EGG PLANT • LETTUCE
- PEPPERS—Sweet-Mild-Hot
- TOMATOES—
- Heinz-Glamar-Campbell-Jet Star-Rutgers
- Cherry-Yellow-Roma-Better-Boy-Early Girl
- Beefsteak-Beefmaster-Mariglobe

- SQUASH—Yellow-Acorn-Butternut
- Buttercup-Zucchini
- CUCUMBERS—Marketmore-Bush-Burpless
- MUSKMELONS
- WATERMELON, Crimson Sweet

3 pks. for \$1.00

LARGE SELECTION OF PERENNIALS

SPECIAL

IMPATIENS \$9.00 flat
BEGONIAS

FLOWERING ANNUALS

- ALYSSUM
- ASTERS
- AGERATUM
- COLIUS
- LOBELIA
- DWARF DAHLIAS
- DUSTY MILLER
- STATICE
- MARIGOLDS
- MOSS ROSE
- PANSY
- PETUNIAS
- SALVIA
- SNAPDRAGONS
- ZINNIA

VINCA-SPIKE-SPRINGARI
FUCHSIAS—CEMETERY URNS
COMBINATION POTS—PATIO POT

WIDE VARIETY OF
HANGING BASKETS

CHELSEA GREENHOUSE

Phone 475-1353
7010 Lingane Rd. Chelsea
Serving The Public Since 1901

MAY HOURS: Mon.-Fri. 8-7
Saturday 8-5 Sunday Noon-5

DRAINS and SEWERS CLEANED ELECTRICALLY



PROMPT SERVICE

FLOOR
DRAINS
MAIN
LINES
STORM
SEWERS

SEPTIC TANKS—Cleaned, Installed, Repaired
DRAINFIELD & OTHER EXCAVATING

• RESIDENTIAL • COMMERCIAL • INDUSTRIAL

BOLLINGER SANITATION SERVICE

PHONE (313) 475-2097

Reinhart COMMERCIAL

NEED TO RENT YOUR HOME?

- as an investment
- as an alternative to selling

Consider us for effective and affordable property management

Please call and let us discuss our program with you.

Call - Leslie Nelson
or Leslie McGowan
313-747-7888

Charles Reinhart Company
Realtors

Contest Win Shaped Artist's Life

The Chelsea Standard, Wednesday, May 10, 1995

Page 17

One little five-year-old girl's life changed when she won a coloring contest some 40 years ago. The Standard had sponsored the contest, in which Chelsea resident Jane Farrell won the first prize award — a newsprint tablet and a big box of crayons.

"It was the best gift I've ever received," Farrell said. "All I was interested in was coloring, drawing and painting."

The future water color painter quickly used up the tablet soon after winning the coveted prize. It has been the only award that Farrell has won to date. She said she can't wait to win another contest. If she won a prize in another contest, Farrell remarked that nothing else could compare to the joy she experienced that accompanied winning that tablet.

She continued to remain interested in art by taking classes in junior high and high school. From there she went to college, where she shifted her concentration to respiratory ther-

apy. Farrell worked as a respiratory therapist at Beyer Hospital in Ypsilanti for 10 years before she answered her calling to paint full-time.

"I don't miss working — except for the money," Farrell said. "I'm a starving artist."

Farrell is currently painting watercolors. She even has some notoriety in the community.

"I've had my work displayed in the Moveable Feast," she said.

Besides having the honor of her work being displayed in public, Farrell had a photograph of the old Glazier Stove Co. building made into blank greeting cards, which have been sold at Maureen's Bookstore in Chelsea. She also has been showcased in a three-person show at the Michigan League. Farrell said she would like to have her own show someday, but only time will tell.

She tries to adopt different styles of painting. She strives to have each one shown at a different angle, out of

context or bigger, she said. One of the pieces that Farrell is proud of is the six foot by three foot self portrait that she has completed.

"I'd like to paint a bigger one," she said, her eyes lighting up.

Like most painters, Farrell has studied the art. She took a watercolor painting course at Eastern Michigan University as well as a graphic arts and fine arts courses at Washtenaw Community College.

Alex Powers is her favorite artist over-all, while local painter Madeleine Vallier, former president of the Chelsea Painters, is her favorite local artist.

For now she enters the local juried shows, like the Chelsea Art Fair, to be held June 3-4.

"Most of the Chelsea Painters enter their work in the fair," Farrell said, who is one of the group's members.

She does emit one small ounce of advice to would-be artists: "People should keep a sense of humor when painting."



WATERCOLORIST Jane Farrell poses next to an easel containing one of the paintings she is working on. She began her career after winning a coloring contest nearly 40 years ago. Farrell took home a newsprint tablet and a big box of crayons as her prize.

FAMILY OWNED AND OPERATED FOR OVER 80 YEARS



MICHIGAN'S OLDEST FORD DEALER, SINCE 1912



Hi, I'm George Palmer

WE SAY:

"You Will Be Satisfied!"
We Guarantee it!"



Hi, I'm Biff Weber

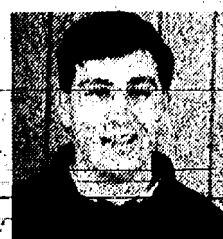

Matt Ladd



Heather Sayer



Kelly Bowers



Tristan DeCroix

**ALL THESE PEOPLE
ARE DEDICATED TO YOUR SATISFACTION**



Herm Cremeans



Tom Kern



Kevin Kern



John Freeman

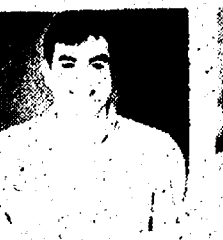

Kyle Erickson



Joe Rottman



Don Poppenger



Ken Michael



Patti Schick



Scott Riedell



Bev Slater



Paul Charles

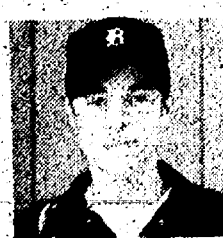

Boonie Gegenheimer



Matt Villamore



Alan Roderick



Bree Wireman



Kathy Howard



Charlie Flack

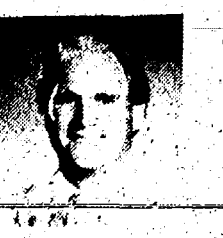

Steve Williams



Dan Tomshany



Jerry Beaubien

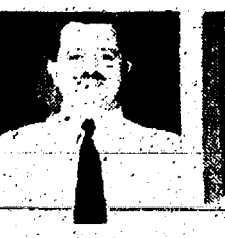

Scott Cremeans



Ellen McMurray



Paul Tomshany

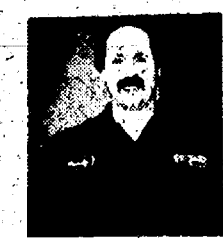

Randy Ellis



Chris Ward



Tyrone Knauff



Ron Schuyler



Fred Winkle



Chuck Koch



Art Rowe



Scott Otto



Bruce Fullerton



Mike Hafner



Mike Hinderer



Jason Risner

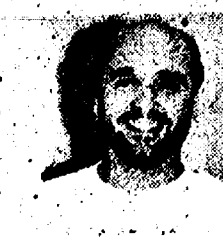

Lacy Hall



Lynette Terns



Suzie Weber



Bob Brooks



Stacy Norris



Tom Riggs



Dena Gardner



Stephanie Cubberly



Neil Horning



Mike Kushmaul, Jr.

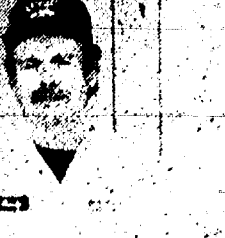

Marty Johnson

PAGE
DEADLINE:
NOON,
SATURDAY
Phone
475-1371

PUT IT IN THE WANT ADS FOR RESULTS

Just
Phone
475-1371

PALMER



Salesperson of the week
Neil Horning
**INVENTORY
REDUCTION
SALE!**
TRUCKS/VANS
1995

F350 C.C. Turbo Diesel
F350 S.C. Turbo Diesel
F350 C.C. 5.8l

1994
Crew Cab Turbo Diesel, 4x4
SuperCab Turbo Diesel, 4x4
SuperCab Turbo Diesel, 4x4

Bronco Black XLT
F250 Auto, air
F150 S.C. XLT
F250 S.C. XLT
F250 S.C. XLT
F150 XLT

only 8,000 miles
F250 C.C. XLT
F250 S.C.
Ranger Splash
F350 S.C. Diesel Turbo
F250 S.C. 4x4
F350 Crew Cab White
F350 Crew Cab White
F350 Crew Cab White

1993
Explorer, auto, 4x4
Ranger 5 speed, air
F150 4x4 XLT
F350 crew cab diesel,
leather

F150 XLT S.C.
F150 S.C. XLT
Ranger Reg. Cab
Ranger S.C. auto
Ranger Splash
Ford conv. van

1992
F150 S.C. auto
F150 S.C. 4x4
F150 S.C. 4x4
F250 S.C. XLT
Aerostar XL Loaded
Ranger S.C. 4x4

1991
Ranger V6, air
F850 S.C. XLT

1990 & UNDER
'90 F350 crew cab 4x4
low mileage
'90 Ranger S.C. 4x4
'90 E250 Super Cab
'90 Ranger Auto
'90 Aerostar XLT
'90 Bronco V6 XLT
'89 Aerostar XLT
'89 F350 Dually
'89 Ranger Super Cab
'89 F150 4x4
'89 Ranger XLT
'88 F250 S.C. XLT
'88 F350 Dually
'88 F250 S.C. Diesel
'87 Ranger XLT
'87 F250 S.C. 4x4, XLT
'87 F150 auto
'86 F250 Super Cab
'86 F350 Crew cab diesel,
low miles

1994
Crown Victoria
Topaz Loaded
Sable GS Air
Mustang GT Loaded
Tracer Wagon
Tempo 4 Dr. Auto
T-Bird

1993
Escort Auto, air
Escort 4 Dr. auto
Escort Wagon Air
Escort Wagon Auto
Town Car, loaded
Cougar XR7

1992
Park Ave. leather
Taurus LX only 19,995
Tempo 4 Dr., auto

1991
Escort Air, 36,018 miles
Grand Marquis Very clean
Grand Marquis, leather

1990 & UNDER
'89 Beretta, auto
'89 Tracer 2 Dr., auto

Call Don Poppenger, Neil
Horning, John Freeman,
Tom Kern, Scott Riedel
or Paul Charles.

PALMER
FORD - MERCURY
313-475-1800
Michigan's Oldest
Ford Dealer

Automotive 1

'88 ESCORT 4-dr., sunroof,
air. Good condition. Asking
\$1,500. Ph. 475-0125. c51

1993 CHEVY SILVERADO
Pick-Up—350 engine, cap.
Under 10,000 miles. \$14,900.
Super clean. Ph. 428-0801. c51

'85 CELEBRITY—4-dr., auto-
matic, A/C. Mechanically
good. \$1,075. Ph. 475-9865. c51

BODY SHOP
COMPLETE FULL TIME
Estimates Available

PALMER FORD
222 S. Main 475-1371
171

Motorcycles 1a
HONDA CB 650 '79 Adult
owned. Cover and two hel-
mets. Runs great, good condi-
tion \$650. offer. 475-8292. c52-2

Farm & Garden 2
FREE Garden Spot in
Chelsea. Call (313) 475-8868. c51

POLLED REGISTERED
Simmental Bull for sale or lease
DOB 11/7/93. Structurally
correct, proven breeder.
shown in state fairs. 475-1806. c51-2

Recreational Equip. 3
1989 BAJA SPORT 17-ft.
boat, 100 h.p. with trailer.
Excellent condition. Ph (517)
596-2831. c51

'86 THUNDERBOLT Tri Hull,
120 h.p. inboard-outboard
new interior, trailer included.
new tires on trailer. \$950. Ph.
(313) 449-4839. c1-4

CRESTLINE—14-ft. Fiber-
glass boat and trailer. En-
viro 35 h.p. motor. \$950. Call
(313) 475-8846. c51

For Sale 4
FORD BUSH HOG, Model
908, 5-ft. \$350. Ph. 475-0448. c51

2-WINDOW AIR CONDITION
ERG—One \$75, one \$25. Call
475-1623. c51

MATTRESS SET, double size,
\$100; walnut desk, \$100;
antique Victrola, \$300;
antique baby buggy, \$25. Call
475-7324. c51

SOLID OAK Entertainment
Center, \$275. Like new. Ph.
428-7768. c51

SECTIONAL COUCH—3 pcs.
including pull out bed. Neutral
color, excellent condition.
\$950. Call 475-7201, eve-
nings. c51

ARMOUR HOOSIER, blind
china cabinet, cherry hutch,
Hide-A-Bed, tube radios, new
and used miscellaneous. May
12-13, 13475 Rockwell,
Stockbridge. c51

Standard Want Ads
Get Quick Results!

Frank Grohs
CHEVROLET-GEO
THE
DISCOUNT OUTLET
426-4677

We Buy Used
Cars & Trucks
Bring your title
and a smile!

1994 CHEV 4x4 PU
Z-71. Loaded... \$18,845

1994 CHEVY EXT
4x4 Z71. Loaded.
Sharp... \$21,900

1993 CHEV 4x4 PU
Silverado... \$15,345

1993 BERETTA GT
Loaded. Teal color.
Low miles... \$10,995

1993 CHEV PICKUP, 1/2 ton
Short box.
Loaded... \$15,695

1992 PICK-UP, 4x4
1/2 ton, turbo, diesel.
Loaded... \$16,995

1988 SUBURBAN
Loaded... \$6,895

New Hours:
Mon. & Thurs., 9 to 9
Tues., Wed., Fri., 9 to 6
Sat., 9 to 2

7128-7140
Dexter-Ann Arbor Rd.
In Historic Dexter

Ph.
426-4677

For Sale 4

TOOL SALE—Hand and
power tools, outdoor tools,
15.8 cu. ft. freezer, gas grills.
Call after 5 p.m. week-days,
anytime Sundays. 475-4867.

Own a
piece of
Chelsea's
History

Foundation stones
(all sizes)
from McKune Library porch
on sale at
**Baseline
Construction**
20069 Brown Dr. off M-51
(between Chelsea and I-94).
Saturday, May 13,
8:30 a.m.-noon. c51

OFFICE DESKS—Metal. Please
call 475-7617 days for infor-
mation. c51-2

99c ENVELOPES—500 "bill-
paying envelopes" for 99c! Good
quality stock, some "yellowed".
The Chelsea Standard, 300 N.
Main St., Chelsea. 400

PIONEER POLE BLDGS.—
30x40x10 Basic \$6270.00,
12x10 Slider, 36" entrance
doors, 12 colors, 2x6 trusses,
material and labor. Free quotes.
Insured, licensed. Since 1977.
800-292-0679. c43-11

Waterloo Tree Farm
Pines - Colorado Blue Spruce
- Norways.
Also large imperfect trees.
Great for property lines and
windbreaks.
Screened Top Soil - Decorative
Stone and Shredded Bark, by
the bucket.
In the Village of Waterloo
(313) 475-7631

Auction 4a
REAL ESTATE
AUCTION
ESTATE-HOUSEHOLD
BOATS-TOOLS
Auction at
610 Oakdale Rd. Chelsea
Take M-52 just north of
Waterloo Rd. to Clark Lake
Rd. west to Oakdale to end.
Thursday, May 25
at 12:00 noon
Three bedroom waterfront
home w/1.3 acres + 525' water
frontage on Long Lake.
Walkout finished base-
ment + Large deck + 4-car
pole barn + Excellent private
location.
PRE-SALE INSPECTION OF
REAL ESTATE: Monday, May
8 & 15, 5:00-7:00 or by
appointment w/auctioneers or
call anytime for information.
TERMS ON REAL ESTATE:
\$8,000 deposit due sale day
in cash or cashiers check.
Balance in full within 45 days.
Purchaser must sign sales
agreement day of sale. Seller
to furnish title insurance and
warranty deed.
Kerosene Lamps, Early
American table, Early
American waterbed, Double
chest of drawers, Gone
w/Window Chair, Sofa,
Occasional Chairs, Stereo &
Speakers, Desk, Upright
Freezer, Chest Freezer,
Cottobooks, G.E. refrigerator
w/ice freezer, Whirlpool
auto washer, Hotpoint elect.
dryer, Auto dishwasher,
Kenmore microwave,
Bedding, Lawn Furniture,
Older Skidoo snowmobile, 12'
fiber glass fishing boat, 12'
alum. semi-v fishing boat,
Sailboat, 1 paddle boat, Raft
w/plaster barrels, 50 wood &
metal chairs, 4 folding tables,
Water skills, Paddles, Planer
boards, Beach toys, Lots of
camping supplies, tents, etc.,
5 rabbit hutches, Craftsman
radial arm saw, Machinist
tools, Hand tools, Elect. tools,
Levels, saws, Garden tools,
Extension ladders, Battery
charger, Large pipe vise,
Portable air compressor, Stihl
chain saw, Chain saws.

REAL ESTATE
AUCTION
ESTATE-HOUSEHOLD
BOATS-TOOLS
Auction at
610 Oakdale Rd. Chelsea
Take M-52 just north of
Waterloo Rd. to Clark Lake
Rd. west to Oakdale to end.
Thursday, May 25
at 12:00 noon
Three bedroom waterfront
home w/1.3 acres + 525' water
frontage on Long Lake.
Walkout finished base-
ment + Large deck + 4-car
pole barn + Excellent private
location.
PRE-SALE INSPECTION OF
REAL ESTATE: Monday, May
8 & 15, 5:00-7:00 or by
appointment w/auctioneers or
call anytime for information.
TERMS ON REAL ESTATE:
\$8,000 deposit due sale day
in cash or cashiers check.
Balance in full within 45 days.
Purchaser must sign sales
agreement day of sale. Seller
to furnish title insurance and
warranty deed.
Kerosene Lamps, Early
American table, Early
American waterbed, Double
chest of drawers, Gone
w/Window Chair, Sofa,
Occasional Chairs, Stereo &
Speakers, Desk, Upright
Freezer, Chest Freezer,
Cottobooks, G.E. refrigerator
w/ice freezer, Whirlpool
auto washer, Hotpoint elect.
dryer, Auto dishwasher,
Kenmore microwave,
Bedding, Lawn Furniture,
Older Skidoo snowmobile, 12'
fiber glass fishing boat, 12'
alum. semi-v fishing boat,
Sailboat, 1 paddle boat, Raft
w/plaster barrels, 50 wood &
metal chairs, 4 folding tables,
Water skills, Paddles, Planer
boards, Beach toys, Lots of
camping supplies, tents, etc.,
5 rabbit hutches, Craftsman
radial arm saw, Machinist
tools, Hand tools, Elect. tools,
Levels, saws, Garden tools,
Extension ladders, Battery
charger, Large pipe vise,
Portable air compressor, Stihl
chain saw, Chain saws.

REAL ESTATE
AUCTION
ESTATE-HOUSEHOLD
BOATS-TOOLS
Auction at
610 Oakdale Rd. Chelsea
Take M-52 just north of
Waterloo Rd. to Clark Lake
Rd. west to Oakdale to end.
Thursday, May 25
at 12:00 noon
Three bedroom waterfront
home w/1.3 acres + 525' water
frontage on Long Lake.
Walkout finished base-
ment + Large deck + 4-car
pole barn + Excellent private
location.
PRE-SALE INSPECTION OF
REAL ESTATE: Monday, May
8 & 15, 5:00-7:00 or by
appointment w/auctioneers or
call anytime for information.
TERMS ON REAL ESTATE:
\$8,000 deposit due sale day
in cash or cashiers check.
Balance in full within 45 days.
Purchaser must sign sales
agreement day of sale. Seller
to furnish title insurance and
warranty deed.
Kerosene Lamps, Early
American table, Early
American waterbed, Double
chest of drawers, Gone
w/Window Chair, Sofa,
Occasional Chairs, Stereo &
Speakers, Desk, Upright
Freezer, Chest Freezer,
Cottobooks, G.E. refrigerator
w/ice freezer, Whirlpool
auto washer, Hotpoint elect.
dryer, Auto dishwasher,
Kenmore microwave,
Bedding, Lawn Furniture,
Older Skidoo snowmobile, 12'
fiber glass fishing boat, 12'
alum. semi-v fishing boat,
Sailboat, 1 paddle boat, Raft
w/plaster barrels, 50 wood &
metal chairs, 4 folding tables,
Water skills, Paddles, Planer
boards, Beach toys, Lots of
camping supplies, tents, etc.,
5 rabbit hutches, Craftsman
radial arm saw, Machinist
tools, Hand tools, Elect. tools,
Levels, saws, Garden tools,
Extension ladders, Battery
charger, Large pipe vise,
Portable air compressor, Stihl
chain saw, Chain saws.

REAL ESTATE
AUCTION
ESTATE-HOUSEHOLD
BOATS-TOOLS
Auction at
610 Oakdale Rd. Chelsea
Take M-52 just north of
Waterloo Rd. to Clark Lake
Rd. west to Oakdale to end.
Thursday, May 25
at 12:00 noon
Three bedroom waterfront
home w/1.3 acres + 525' water
frontage on Long Lake.
Walkout finished base-
ment + Large deck + 4-car
pole barn + Excellent private
location.
PRE-SALE INSPECTION OF
REAL ESTATE: Monday, May
8 & 15, 5:00-7:00 or by
appointment w/auctioneers or
call anytime for information.
TERMS ON REAL ESTATE:
\$8,000 deposit due sale day
in cash or cashiers check.
Balance in full within 45 days.
Purchaser must sign sales
agreement day of sale. Seller
to furnish title insurance and
warranty deed.
Kerosene Lamps, Early
American table, Early
American waterbed, Double
chest of drawers, Gone
w/Window Chair, Sofa,
Occasional Chairs, Stereo &
Speakers, Desk, Upright
Freezer, Chest Freezer,
Cottobooks, G.E. refrigerator
w/ice freezer, Whirlpool
auto washer, Hotpoint elect.
dryer, Auto dishwasher,
Kenmore microwave,
Bedding, Lawn Furniture,
Older Skidoo snowmobile, 12'
fiber glass fishing boat, 12'
alum. semi-v fishing boat,
Sailboat, 1 paddle boat, Raft
w/plaster barrels, 50 wood &
metal chairs, 4 folding tables,
Water skills, Paddles, Planer
boards, Beach toys, Lots of
camping supplies, tents, etc.,
5 rabbit hutches, Craftsman
radial arm saw, Machinist
tools, Hand tools, Elect. tools,
Levels, saws, Garden tools,
Extension ladders, Battery
charger, Large pipe vise,
Portable air compressor, Stihl
chain saw, Chain saws.

REAL ESTATE
AUCTION
ESTATE-HOUSEHOLD
BOATS-TOOLS
Auction at
610 Oakdale Rd. Chelsea
Take M-52 just north of
Waterloo Rd. to Clark Lake
Rd. west to Oakdale to end.
Thursday, May 25
at 12:00 noon
Three bedroom waterfront
home w/1.3 acres + 525' water
frontage on Long Lake.
Walkout finished base-
ment + Large deck + 4-car
pole barn + Excellent private
location.
PRE-SALE INSPECTION OF
REAL ESTATE: Monday, May
8 & 15, 5:00-7:00 or by
appointment w/auctioneers or
call anytime for information.
TERMS ON REAL ESTATE:
\$8,000 deposit due sale day
in cash or cashiers check.
Balance in full within 45 days.
Purchaser must sign sales
agreement day of sale. Seller
to furnish title insurance and
warranty deed.
Kerosene Lamps, Early
American table, Early
American waterbed, Double
chest of drawers, Gone
w/Window Chair, Sofa,
Occasional Chairs, Stereo &
Speakers, Desk, Upright
Freezer, Chest Freezer,
Cottobooks, G.E. refrigerator
w/ice freezer, Whirlpool
auto washer, Hotpoint elect.
dryer, Auto dishwasher,
Kenmore microwave,
Bedding, Lawn Furniture,
Older Skidoo snowmobile, 12'
fiber glass fishing boat, 12'
alum. semi-v fishing boat,
Sailboat, 1 paddle boat, Raft
w/plaster barrels, 50 wood &
metal chairs, 4 folding tables,
Water skills, Paddles, Planer
boards, Beach toys, Lots of
camping supplies, tents, etc.,
5 rabbit hutches, Craftsman
radial arm saw, Machinist
tools, Hand tools, Elect. tools,
Levels, saws, Garden tools,
Extension ladders, Battery
charger, Large pipe vise,
Portable air compressor, Stihl
chain saw, Chain saws.

REAL ESTATE
AUCTION
ESTATE-HOUSEHOLD
BOATS-TOOLS
Auction at
610 Oakdale Rd. Chelsea
Take M-52 just north of
Waterloo Rd. to Clark Lake
Rd. west to Oakdale to end.
Thursday, May 25
at 12:00 noon
Three bedroom waterfront
home w/1.3 acres + 525' water
frontage on Long Lake.
Walkout finished base-
ment + Large deck + 4-car
pole barn + Excellent private
location.
PRE-SALE INSPECTION OF
REAL ESTATE: Monday, May
8 & 15, 5:00-7:00 or by
appointment w/auctioneers or
call anytime for information.
TERMS ON REAL ESTATE:
\$8,000 deposit due sale day
in cash or cashiers check.
Balance in full within 45 days.
Purchaser must sign sales
agreement day of sale. Seller
to furnish title insurance and
warranty deed.
Kerosene Lamps, Early
American table, Early
American waterbed, Double
chest of drawers, Gone
w/Window Chair, Sofa,
Occasional Chairs, Stereo &
Speakers, Desk, Upright
Freezer, Chest Freezer,
Cottobooks, G.E. refrigerator
w/ice freezer, Whirlpool
auto washer, Hotpoint elect.
dryer, Auto dishwasher,
Kenmore microwave,
Bedding, Lawn Furniture,
Older Skidoo snowmobile, 12'
fiber glass fishing boat, 12'
alum. semi-v fishing boat,
Sailboat, 1 paddle boat, Raft
w/plaster barrels, 50 wood &
metal chairs, 4 folding tables,
Water skills, Paddles, Planer
boards, Beach toys, Lots of
camping supplies, tents, etc.,
5 rabbit hutches, Craftsman
radial arm saw, Machinist
tools, Hand tools, Elect. tools,
Levels, saws, Garden tools,
Extension ladders, Battery
charger, Large pipe vise,
Portable air compressor, Stihl
chain saw, Chain saws.

REAL ESTATE
AUCTION
ESTATE-HOUSEHOLD
BOATS-TOOLS
Auction at
610 Oakdale Rd. Chelsea
Take M-52 just north of
Waterloo Rd. to Clark Lake
Rd. west to Oakdale to end.
Thursday, May 25
at 12:00 noon
Three bedroom waterfront
home w/1.3 acres + 525' water
frontage on Long Lake.
Walkout finished base-
ment + Large deck + 4-car
pole barn + Excellent private
location.
PRE-SALE INSPECTION OF
REAL ESTATE: Monday, May
8 & 15, 5:00-7:00 or by
appointment w/auctioneers or
call anytime for information.
TERMS ON REAL ESTATE:
\$8,000 deposit due sale day
in cash or cashiers check.
Balance in full within 45 days.
Purchaser must sign sales
agreement day of sale. Seller
to furnish title insurance and
warranty deed.
Kerosene Lamps, Early
American table, Early
American waterbed, Double
chest of drawers, Gone
w/Window Chair, Sofa,
Occasional Chairs, Stereo &
Speakers, Desk, Upright
Freezer, Chest Freezer,
Cottobooks, G.E. refrigerator
w/ice freezer, Whirlpool
auto washer, Hotpoint elect.
dryer, Auto dishwasher,
Kenmore microwave,
Bedding, Lawn Furniture,
Older Skidoo snowmobile, 12'
fiber glass fishing boat, 12'
alum. semi-v fishing boat,
Sailboat, 1 paddle boat, Raft
w/plaster barrels, 50 wood &
metal chairs, 4 folding tables,
Water skills, Paddles, Planer
boards, Beach toys, Lots of
camping supplies, tents, etc.,
5 rabbit hutches, Craftsman
radial arm saw, Machinist
tools, Hand tools, Elect. tools,
Levels, saws, Garden tools,
Extension ladders, Battery
charger, Large pipe vise,
Portable air compressor, Stihl
chain saw, Chain saws.

REAL ESTATE
AUCTION
ESTATE-HOUSEHOLD
BOATS-TOOLS
Auction at
610 Oakdale Rd. Chelsea
Take M-52 just north of
Waterloo Rd. to Clark Lake
Rd. west to Oakdale to end.
Thursday, May 25
at 12:00 noon
Three bedroom waterfront
home w/1.3 acres + 525' water
frontage on Long Lake.
Walkout finished base-
ment + Large deck + 4-car
pole barn + Excellent private
location.
PRE-SALE INSPECTION OF
REAL ESTATE: Monday, May
8 & 15, 5:00-7:00 or by
appointment w/auctioneers or
call anytime for information.
TERMS ON REAL ESTATE:
\$8,000 deposit due sale day
in cash or cashiers check.
Balance in full within 45 days.
Purchaser must sign sales
agreement day of sale. Seller
to furnish title insurance and
warranty deed.
Kerosene Lamps, Early
American table, Early
American waterbed, Double
chest of drawers, Gone
w/Window Chair, Sofa,
Occasional Chairs, Stereo &
Speakers, Desk, Upright
Freezer, Chest Freezer,
Cottobooks, G.E. refrigerator
w/ice freezer, Whirlpool
auto washer, Hotpoint elect.
dryer, Auto dishwasher,
Kenmore microwave,
Bedding, Lawn Furniture,
Older Skidoo snowmobile, 12'
fiber glass fishing boat, 12'
alum. semi-v fishing boat,
Sailboat, 1 paddle boat, Raft
w/plaster barrels, 50 wood &
metal chairs, 4 folding tables,
Water skills, Paddles, Planer
boards, Beach toys, Lots of
camping supplies, tents, etc.,
5 rabbit hutches, Craftsman
radial arm saw, Machinist
tools, Hand tools, Elect. tools,
Levels, saws, Garden tools,
Extension ladders, Battery
charger, Large pipe vise,
Portable air compressor, Stihl
chain saw, Chain saws.

REAL ESTATE
AUCTION
ESTATE-HOUSEHOLD
BOATS-TOOLS
Auction at
610 Oakdale Rd. Chelsea
Take M-52 just north of
Waterloo Rd. to Clark Lake
Rd. west to Oakdale to end.
Thursday, May 25
at 12:00 noon
Three bedroom waterfront
home w/1.3 acres + 525' water
frontage on Long Lake.
Walkout finished base-
ment + Large deck + 4-car
pole barn + Excellent private
location.
PRE-SALE INSPECTION OF
REAL ESTATE: Monday, May
8 & 15, 5:00-7:00 or by
appointment w/auctioneers or
call anytime for information.
TERMS ON REAL ESTATE:
\$8,000 deposit due sale day
in cash or cashiers check.
Balance in full within 45 days.
Purchaser must sign sales
agreement day of sale. Seller
to furnish title insurance and
warranty deed.
Kerosene Lamps, Early
American table, Early
American waterbed, Double
chest of drawers, Gone
w/Window Chair, Sofa,
Occasional Chairs, Stereo &
Speakers, Desk, Upright
Freezer, Chest Freezer,
Cottobooks, G.E. refrigerator
w/ice freezer, Whirlpool
auto washer, Hotpoint elect.
dryer, Auto dishwasher,
Kenmore microwave,
Bedding, Lawn Furniture,
Older Skidoo snowmobile, 12'
fiber glass fishing boat, 12'
alum. semi-v fishing boat,
Sailboat, 1 paddle boat, Raft
w/plaster barrels, 50 wood &
metal chairs, 4 folding tables,
Water skills, Paddles, Planer
boards, Beach toys, Lots of
camping supplies, tents, etc.,
5 rabbit hutches, Craftsman
radial arm saw, Machinist
tools, Hand tools, Elect. tools,
Levels, saws, Garden tools,
Extension ladders, Battery
charger, Large pipe vise,
Portable air compressor, Stihl
chain saw, Chain saws.

REAL ESTATE
AUCTION
ESTATE-HOUSEHOLD
BOATS-TOOLS
Auction at
610 Oakdale Rd. Chelsea
Take M-52 just north of
Waterloo Rd. to Clark Lake
Rd. west to Oakdale to end.
Thursday, May 25
at 12:00 noon
Three bedroom waterfront
home w/1.3 acres + 525' water
frontage on Long Lake.
Walkout finished base-
ment + Large deck + 4-car
pole barn + Excellent private
location.
PRE-SALE INSPECTION OF
REAL ESTATE: Monday, May
8 & 15, 5:00-7:00 or by
appointment w/auctioneers or
call anytime for information.
TERMS ON REAL ESTATE:
\$8,000 deposit due sale day
in cash or cashiers check.
Balance in full within 45 days.
Purchaser must sign sales
agreement day of sale. Seller
to furnish title insurance and
warranty deed.
Kerosene Lamps, Early
American table, Early
American waterbed, Double
chest of drawers, Gone
w/Window Chair, Sofa,
Occasional Chairs, Stereo &
Speakers, Desk, Upright
Freezer, Chest Freezer,
Cottobooks, G.E. refrigerator
w/ice freezer, Whirlpool
auto washer, Hotpoint elect.
dryer, Auto dishwasher,
Kenmore microwave,
Bedding, Lawn Furniture,
Older Skidoo snowmobile, 12'
fiber glass fishing boat, 12'
alum. semi-v fishing boat,
Sailboat, 1 paddle boat, Raft
w/plaster barrels, 50 wood &
metal chairs, 4 folding tables,
Water skills, Paddles, Planer
boards, Beach toys, Lots of
camping supplies, tents, etc.,
5 rabbit hutches, Craftsman
radial arm saw, Machinist
tools, Hand tools, Elect. tools,
Levels, saws, Garden tools,
Extension ladders, Battery
charger, Large pipe vise,
Portable air compressor, Stihl
chain saw, Chain saws.

REAL ESTATE
AUCTION
ESTATE-HOUSEHOLD
BOATS-TOOLS
Auction at
610 Oakdale Rd. Chelsea
Take M-52 just north of
Waterloo Rd. to Clark Lake
Rd. west to Oakdale to end.
Thursday, May 25
at 12:00 noon
Three bedroom waterfront
home w/1.3 acres + 525' water
frontage on Long Lake.
Walkout finished base-
ment + Large deck + 4-car
pole barn + Excellent private
location.
PRE-SALE INSPECTION OF
REAL ESTATE: Monday, May
8 & 15, 5:00-7:00 or by
appointment w/auctioneers or
call anytime for information.
TERMS ON REAL ESTATE:
\$8,000 deposit due sale day
in cash or cashiers check.
Balance in full within 45 days.
Purchaser must sign sales
agreement day of sale. Seller
to furnish title insurance and
warranty deed.
Kerosene Lamps, Early
American table, Early
American waterbed, Double
chest of drawers, Gone
w/Window Chair, Sofa,
Occasional Chairs, Stereo &
Speakers, Desk, Upright
Freezer, Chest Freezer,
Cottobooks, G.E. refrigerator
w/ice freezer, Whirlpool
auto washer, Hotpoint elect.
dryer, Auto dishwasher,
Kenmore microwave,
Bedding, Lawn Furniture,
Older Skidoo snowmobile, 12'
fiber glass fishing boat, 12'
alum. semi-v fishing boat,
Sailboat, 1 paddle boat, Raft
w/plaster barrels, 50 wood &
metal chairs, 4 folding tables,
Water skills, Paddles, Planer
boards, Beach toys, Lots of
camping supplies, tents, etc.,
5 rabbit hutches, Craftsman
radial arm saw, Machinist
tools, Hand tools, Elect. tools,
Levels, saws, Garden tools,
Extension ladders, Battery
charger, Large pipe vise,
Portable air compressor, Stihl
chain saw, Chain saws.

REAL ESTATE
AUCTION
ESTATE-HOUSEHOLD
BOATS-TOOLS
Auction at
610 Oakdale Rd. Chelsea
Take M-52 just north of
Waterloo Rd. to Clark Lake
Rd. west to Oakdale to end.
Thursday, May 25
at 12:00 noon
Three bedroom waterfront
home w/1.3 acres + 525' water
frontage on Long Lake.
Walkout finished base-
ment + Large deck + 4-car
pole barn + Excellent private
location.
PRE-SALE INSPECTION OF
REAL ESTATE: Monday, May
8 & 15, 5:00-7:00 or by
appointment w/auctioneers or
call anytime for information.
TERMS ON REAL ESTATE:
\$8,000 deposit due sale day
in cash or cashiers check.
Balance in full within 45 days.
Purchaser must sign sales
agreement day of sale. Seller
to furnish title insurance and
warranty deed.
Kerosene Lamps, Early
American table, Early
American waterbed, Double
chest of drawers, Gone
w/Window Chair, Sofa,
Occasional Chairs, Stereo &
Speakers, Desk, Upright
Freezer, Chest Freezer,
Cottobooks, G.E. refrigerator
w/ice freezer, Whirlpool
auto washer, Hotpoint elect.
dryer, Auto dishwasher,
Kenmore microwave,
Bedding, Lawn Furniture,
Older Skidoo snowmobile, 12'
fiber glass fishing boat, 12'
alum. semi-v fishing boat,
Sailboat, 1 paddle boat, Raft
w/plaster barrels, 50 wood &
metal chairs, 4 folding tables,
Water skills, Paddles, Planer
boards, Beach toys, Lots of
camping supplies, tents, etc.,
5 rabbit hutches, Craftsman
radial arm saw, Machinist
tools, Hand tools, Elect. tools,
Levels, saws, Garden tools,
Extension ladders, Battery
charger, Large pipe vise,
Portable air compressor, Stihl
chain saw, Chain saws.

REAL ESTATE
AUCTION
ESTATE-HOUSEHOLD
BOATS-TOOLS
Auction at
610 Oakdale Rd. Chelsea
Take M-52 just north of
Waterloo Rd. to Clark Lake
Rd. west to Oakdale to end.
Thursday, May 25
at 12:00 noon
Three bedroom waterfront
home w/1.3 acres + 525' water
frontage on Long Lake.
Walkout finished base-
ment + Large deck + 4-car
pole barn + Excellent private
location.
PRE-SALE INSPECTION OF
REAL ESTATE: Monday, May
8 & 15, 5:00-7:00 or by
appointment w/auctioneers or
call anytime for information.

LITTLE WANT ADS! BIG PLUSES FOR BIG RESULTS!

Washtenaw County's Busy Marketplace . . .

Quick, Economical Results . . .

Give 'em a try! . . . Ph. 475-1371

Help Wanted 8

Would you like to work for the best companies in Washtenaw County?

Immediate openings for clerical and factory workers. Call 665-3757

MANPOWER c51-2

Parts Counter Clerk Part-time, 3 days a week, 3 months a year.

Johnson's How-To Chelsea, 475-7472 c441f

Salad Bar/Prep Person Apply in person.

The Produce Station 1629 S. State St. Ann Arbor, 48104. c51-2

Library Position Part-time library desk clerk needed. Available to work flexible hours including evenings and Saturdays. Must like children and be able to work with people of all ages. Customer service orientation. Some typing. Good math and grammar skills. High school graduate. Experience not necessary. Apply at McKune Memorial Library, 221 S. Main St., Chelsea, MI 48118. c51

Summer Help General labor positions in Chelsea-area meat processing facility, 1st and 2nd shifts. Starting at \$5.50. Overtime possibilities. Possible on spot interviews.

Cavanaugh Lakeview Farms 821 Lowery Rd., Chelsea (313) 475-9696 c22

OD & ID Grinder needed for first shift, must have experience. Medical benefits, paid vacations paid holidays, 401k program. Apply in person or send resume to Boos Products/Michigan Gear 20416 Kaiser Rd., Gregory, MI 48137. c51

General Machinist needed with experience for day shift. Medical benefits, paid vacations, paid holidays, 401k program. Apply in person or send resume to Boos Products/Michigan Gear 20416 Kaiser Rd., Gregory, MI 48137. c51

WORK THE HOURS & LOCATION OF YOUR CHOICE

Friends Who Care of Manchester is looking for experienced home health aides to work in local area. Call (313) 428-1242. c2-4

SUMMER HELP WANTED—Tent work, loading and assembling. Must be 18 or older. Apply at Fox-Tent and Awning, 617 S. Ashley St., Ann Arbor or call Don at (313) 665-9126. c52-2

NEEDED—53 people to lose weight NOW! 100% natural, 100% guaranteed. Dr. recommended. Call (218) 724-7821. c52

Help Wanted 8

FOLDER OPERATOR Book Manufacturer has immediate openings for experienced Folder Operators. Be a part of the team who works hard for 3 or 4 days a week (12 hour shifts) and then enjoy your private life! We offer a competitive salary and benefits package, which includes our employee stock ownership plan, medical, dental & vision benefits, tuition reimbursement and other numerous benefits. We are a smoke-free work place. For those interested in being part of a team apply to Human Resources.

Braun-Brumfield, Inc. 100 N. Staebler Rd. P.O. Box 1203 Ann Arbor, MI 48108 c51

Clerical Position General clerical position, order entry, knowledge of Word-Perfect & spread sheet applications. Apply at GMI, 3985 Fletcher Rd., Chelsea (313) 428-8304. c51

Sales Associates

The Perky Pantry stores in Tecumseh, Dundee, Blissfield and Chelsea are accepting applications for vacant positions. Full & part time, flexible hours, competitive pay, advancement opportunities, and insurance available if you work 30 or more hours per week. Applications are available by calling (517) 423-6895 ext. 133. Mail applications and/or resumes to: STORE OPERATIONS SUPERVISOR P.O. BOX 337 TECUMSEH, MI 49286-0337 c51

DISHWASHER—\$6.00 per hour. Apply in person after 2 p.m. at Gina's Cafe, 1120 S. Main, Chelsea Shopping Center. c52-2

PART TIME—Western Washtenaw Recycling Authority needs someone to work part time approximately 13 hrs. per week. Must be able to get commercial drivers license. Apply at 8025 Werker Rd., Chelsea, MI, 7 a.m. to 4 p.m. Mon.-Fri. \$6.50 to start. c52-2

SECRETARY for Maintenance/Full-time, excellent benefits. Must have excellent computer and communication skills. Apply between 8 a.m. and 9 p.m. at Chelsea Retirement Community, 805 West Middle, Chelsea, MI 48118. E.O.E. c51

SUBSTITUTE ASSISTANT TEACHERS needed. Dexter Interregional Center needs subs with experience in early childhood. Can be just for summer or permanent. Call 428-4091. c2-4

EARLY A.M. TEACHER assistant and lunchroom helper—Day care center at Dexter needs a dedicated individual to help our teachers early a.m. and to serve and clean up hot lunch, 6 a.m. to 1:30 p.m. Mon. thru Fri. Call 428-4091. c2-4

HELP! Babysitter needed for 2 children ages 3 1/2 & 8 1/2 yrs. Student (Middle or High School) wanted 1-3 times per week after school hours until June. Possibly more summer hours beginning in June. Commitment necessary. 475-6375. c51

Help Wanted 8

Friendly WAITPERSON needed full time, year-round, nights to work with our friendly staff of great people at

Dexter's Pub 8114 Main St., Dexter 428-1234 c51

Friendly WAITPERSON needed full time, year-round, nights to work with our friendly staff of great people at

Dexter's Pub 8114 Main St., Dexter 428-1234 c51

Countryside Builders Needs full-time carpenter/laborer. Call 475-9153 c51

DENTAL ASSISTANT/ OFFICE MANAGER

Ann Arbor. Excellent pay for the right person. Job may be split into two part-time positions. Ph. 682-1113 or 998-8087. c51

WEEK-END-RECEPTIONIST Needed at Merkel Furniture & Carpet. Call 475-8621 week-days, ask for Sharon. c51

Summer Yard Help Seeking a person to perform the following duties at our concrete products facility: yard clean up, repairing pallets, packaging, other yard duties as assigned. May thru August. c51

Fendt Builders Supply, Inc. 3285 W. Liberty Ann Arbor, MI 48103 Contact: Lee Sotter at 313-663-4277, 8:00 a.m.-10:00 a.m. c52-2

GIRLS WANTED, 9-19, to compete in Premiere's 1995 Detroit pageants—Over \$100,000.00 awarded annually in scholarships and prizes including nationals. Call 1-800-356-8256, ext. 0752. c52

Auto Parts Counter Person Experienced, Possible \$400 weekly, benefits. CARQUEST Chelsea Ph. 475-2831 c52-2

PRESS TRAINEE Looking for more personal time? Here is an opportunity to work the Four Shift Work Plan, 3 or 4 days off each week. Book manufacturer has immediate openings for press trainees. This is an opportunity to join an employee stock owned company with competitive wages and benefits. For those interested in being part of a team apply to Human Resources.

Braun-Brumfield, Inc. 100 N. Staebler Rd. P.O. Box 1203 Ann Arbor, MI 48108 c51

Help Wanted 8

Sandwich Artist For Subway. Immediate openings, full- and part-time positions. We are looking for highly motivated and dependable individuals, no experience necessary. We offer competitive pay and benefits with career growth opportunities. Apply at

HOP-IN/SHELL 5 S. Fletcher Rd. Chelsea Ph. (313) 475-7484 c51-2

CLERKS Wanted. Several outstanding people with good communication skills. Starting rate, \$5.75 per hr. We have immediate openings for all shifts. Full- and part-time positions are available. Earn up to \$6.50 per hr. After 90 days. Please apply at

HOP-IN/SHELL 5 S. Fletcher Rd. Chelsea Ph. (313) 475-7484 c51-2

FARMERS/ LANDOWNERS Ethical law abiding sportsmen looking for property to bow-hunt on. Will not damage property or trespass across property lines. Will consider a lease or paying a fee for the privileges. Please call (810) 437-5976. c50-2

Cashier Needed

For full-time position. Benefits available. Apply with in The Produce Station 1629 S. State St. Ann Arbor, 48104 c51-2

A SAFE reliable, responsible driver needed to transport 11-year-old and 13-year-old children to and from summer programs. Live 4 miles west of Chelsea off Old US-12, good pay. Call 475-0993. c51-2

Work Wanted 8a

TEAM OF TWO looking for additional "houses" to clean, very thorough, reasonable. Have references. Call Karen, (313) 475-5914; Cindy, (517) 522-5367. c2-4

CLEANING SERVICES—Home or office. Experienced. References available. Ph. 428-4832. c52-2

DO YOU GIVE me an excellent in-house cleaning? Call for free estimate. (313) 428-1434. c52-2

HOUSECLEANING—Honest and dependable. Experienced. Excellent references. Week-days and Saturdays available. Please call 475-7811. c51

HOUSE CLEANING by reliable individual. References. Free estimates. Windows too. Call 426-2266. c2-8

Child Care 10 FAMILY DAY CARE open May 30. Meals, pre-school and crafts. 1350 Liebeck Rd. between Grass Lake and Chelsea. Call Kathy at 475-5787. c1-3

DEBBIE'S DAY CARE has four full-time openings, all ages, indoor and outdoor play. Lots of pre-school activities. Non-smoking. Great access to I-94, west-side Ann Arbor. Call 781-8925 anytime. c51-5

LICENSED Family Child Care Home has openings for children 2 years and up. Excellent location, great rates, small group. Ph. 428-4139. c52-2

LOOKING FOR a Christian

Mom to care for my two children in your Dexter home. Call 428-6019. c51-2

NEEDED IN STOCKBRIDGE AREA—terms and agreements negotiable. Live-in or afternoons. Please contact P.O. Box 782, Stockbridge, MI 49285 or call (517) 851-8878. References required. c51-2

Chelsea Community Hospital CHILDREN'S CENTER Ages 2 1/2 weeks to 5th grade Openings as available. 475-3922 c51f

LITTLE FRIENDS Day Care Center has openings for summer 2 1/2 years and up. Dexter-Chelsea Rd. 313-475-2497. c51-2

LICENSED DAY CARE has openings on day and afternoon shift. Call 428-8967. c1-3

Wanted 11

WANTED—Toddler "Sports Car" bad. Please call 994-9317, leave message. c52-7

WANTED TO BUY—Full size violin and junior size (13-inch) viola. Please call 475-8173. c52-2

Wanted to Rent 11a

PROFESSIONAL COUPLE seeking home to rent. Available July 1-2 small dogs. Please call 1-(313) 434-8307 to leave message. c52-2

ROOM WANTED to rent for 1995-96 school year. Responsible honor student, age 17. Call Ron or Barb Burgess at 475-8430 at St. Louis Center. c50

ATTENTION: FARMERS/ LANDOWNERS

Ethical law abiding sportsmen looking for property to bow-hunt on. Will not damage property or trespass across property lines. Will consider a lease or paying a fee for the privileges. Please call (810) 437-5976. c50-2

For Rent 12

1-BEDROOM HOUSE for single professional. Lake access, \$485 per month. Ph. 475-1174. c51-3

LARGE COTTAGE on Clear Lake—Sleeps 16. \$550 per week, May 15-Sept. 10. Call 475-4591. c7-10

Dexter Area Lake-Front

1-bedroom apartment on Huron River—Chair of Lakes. \$550 per month plus heat & electric. 683-2319. c51

2-BEDROOM UPPER apartment. Chelsea. Non-smoking. \$600. Call 475-0358. c51

2/3 BEDROOM—HOUSE, 2 baths, rec room, garage, appliances. City-country, westside of Ann Arbor. \$850 per mo. Ph. 683-0341. c51

Darling Upstairs Apartment

In Chelsea home. Near downtown. Pets negotiable. \$499/month. Includes heat. Available June 1. (313) 538-1211. c52-2

40-ACRES—For farming, 2 miles east of Chelsea on Dexter-Chelsea Rd. Call (517) 565-3279, 7 to 9 p.m. c51

1 BEDROOM-DUPLEX—No pets, first and last month's rent and security deposit. \$425 a month. (517) 851-8314. c51

OFFICE SPACE—1,000 sq. ft. Off-street parking available. Ground floor. Call 475-7030. c51

2-BEDROOM upper in Chelsea. Non-smoking. \$600. Call 475-0358. c52-2

FOR RENT — Fair Service Center for meetings, parties, wedding receptions, etc. Weekdays or week-ends. Contact Richard Barrels, 475-2202, after 6 p.m. c51f

Downtown Chelsea High ceilings. Oak floors, light-filled space. 1,800+ sq. ft. on street level. 1,350+ sq. ft. on second level. Office or retail. Ideal for artist's loft with retail sales on street level. (313) 994-9317 c491f

Misc. Notices 13

LAST CALL for craft and antique show applications. Waterloo Farm Museum, July 15. Call (313) 769-2219 before May 15 deadline. c51-2

LIVE TRAPS — for rent. Just \$5/day + deposit. Farmer's Supply, 122 Jackson St., Chelsea. 475-1777. c441f

Misc. Notices 13

Prayer To St. Jude St. Jude may be the Sacred Heart of Jesus be adored, glorified, loved and preserved throughout the world now and forever. Sacred Heart of Jesus pray for us. St. Jude worker of miracles pray for us. Amen. Say the prayer nine times a day. By the eighth day your prayer will be answered. It has never been known to fail. Publication must be promised. Bless you and thank you St. Jude. VC. c51-4

NOTICE IS HEREBY GIVEN, pursuant to Act 344 of the Public Acts of 1982 that a REPORT OF THE PROCEEDINGS OF THE WASHTENAW COUNTY BOARD OF COMMISSIONERS session held on April 19, 1995, will be available for public inspection and copying from 8:30 a.m. to 5:00 p.m. Monday through Friday, beginning May 1, at the Office of the County Clerk/Register, Room 150, County Courthouse, Ann Arbor, Michigan. c51

Chelsea Glass 140 W. Middle St. • 475-8667 351f

CUSTOM PIPE CUTTING and threading, 1/2" to 2" Johnson's How-To-Store, 110 N. Main, Chelsea, Ph. 475-7472. 251f

SHARPENING SERVICE available. We sharpen almost anything. Johnson's How-To-Store, 110 N. Main, Chelsea. 251f

Entertainment 15

Rent a 50's Style JUKE BOX Great for Parties • Receptions • Reunions Select your choice of music and save a lot of money!

ZEMKE OPERATED MACHINES Call 682-1771 for details c41f

Bus. Services 16

General

PAINTING—Interior/exterior. Time now available. Insured. Free estimates. 475-1886. c51-5

PERFECTION POWER WASHING Specializing in vinyl & aluminum siding. Quality work at affordable prices. (313) 998-5505. c151f

HAULING MOVING TREEWORK LAWN MOWING FIREWOOD FREE ESTIMATES

Phone 475-2947 c51-4

A-1 Tree & Stump Removal

Tree Transplanting & Planting • Tree, shrub trimming & removal • Stump grinding Insured Ph. (313) 426-8809 c51f

CATERING

Krystin Stephens, chef, 475-6375 Showers, graduations, any special events. For food that receives raves for its unique style and incomparable quality at prices that make it the best deal in town. From one dish to full service catering, I can work with your individual needs. c51f

PAINT CRAFTERS, LTD.—(313) 429-3880. Interior, exterior. Drywall repair. Carpentry • Repairs. Deck refinishing. Jeff Stone, owner. c7-12

SANDI'S WORDPROCESSING Resume Specialist • laser edit • fax • business • Legal • academic • 426-5217. c39-52

TYPEWRITERS REPAIRED—IBM and others. All work guaranteed. Ph. 475-9985. c2-10

Healing Water SPA Service

Servicing all makes and models • Competitive Rates • Fast & Friendly Service • 10 years experience

Call (313) 677-0335 c2-5

Standard Want Ads Get Quick Results!

BAND DATERS

• Letter Band Numbers • Vertical Band Numbers • Alphabet Stamps • Alpha-Numerals • Local Daters or Numbers

JES-KEY

GRAPHIC SERVICES (517) 263-1322 4106 N. ADRIAN HWY. ADRIAN, MICH. 49321

Bus. Services 16

AUTO • Windshield Stone Chips Repaired • Auto Glass Replaced

HOME

Storms & Screens repaired or custom-made • Thermopanes • Mirrors

Chelsea Glass

140 W. Middle St. • 475-8667 351f

CUSTOM PIPE CUTTING and threading, 1/2" to 2" Johnson's How-To-Store, 110 N. Main, Chelsea, Ph. 475-7472. 251f

SHARPENING SERVICE available. We sharpen almost anything. Johnson's How-To-Store, 110 N. Main, Chelsea. 251f

Printing

BUSINESS CARDS personalized, imprinted business & social

STATIONERY • NOTEBOOKS • MAPKINS • MATCHES • PLAYING CARDS & MORE!

The Chelsea Standard 300 N. Main Ph. 475-1371 c521f

FOR RENT—Bobcats front loader, \$165 for 24 hours. Extra attachments, post-hole digger and backhoe. Call 475-1921. c2-4

Carpentry Construction

B&B REMODELING

All phases of Residential Building • NEW HOMES • RENOVATIONS • FREE ESTIMATES-LOW RATES

We will do our best to beat any reasonable written estimate. Lic. No. 2102076245, INSURED Bruce Bennett 475-9370 Bob Usher 517-522-5811 c1-44

TIMBER & STONE CONSTRUCTION

General Carpentry—Masonry New Work or Repair Timber Frames—Stone Masonry Specializing in Basement Wall Repair Work

Additions—Remodeling Screened Porches—Gazebos Brick Work—New or Repair

EXPERIENCED—REFERENCES INSURED—STATE LICENSED 475-1842 c2-9

Excavating/Landscaping

Jack's Tree Removal

Fast, courteous service • 50-ft. boom

Ph. 475-0311 after 6 p.m. 18 c51

SAND GRAVEL

KLINK

EXCAVATING

Bulldozer — Backhoe Road Work — Basements Trucking — Crane Work Top Soil — Demolition Drainfield — Septic Tank Trenching, 5' up

Industrial, Residential, Commercial CALL 475-7631 131f

SEEDING • SODDING TREES • SHRUBS

RETAINING WALLS DRIVEWAYS

PAVER BRICKS WALKS

Landscape Design/Drawing

Engelbert

Landscape Service

475-2695 c241f

Local References Available

THANK YOU

Thank you to each and every one of the Christmas in April volunteers who worked so hard on my home. John and Greg and many others did a great job, and I'd like to thank you all from the bottom of my heart. Laura.

Hunt Buried Treasure

right in your own backyard (or attic, basement, and garage) JUST CALL 475-1371 TO PLACE YOUR AD.

CHELSEA REALTY

HOMES

COZY WELL MAINTAINED quad home allows den or 4th BR. Deck off master BR, masonry fireplace on 2.01 acres. Only a few miles from town. Easy 1-94 access. \$144,000. (52385)

4.88 BEAUTIFUL ACRES. Big enough for beauty, small enough for easy care. Sprawling 1,810 sq. ft. ranch perfect for anyone's needs. Horses possible. \$144,900. (49948)

OWNERS MOTIVATED! Its spring time in the country. Watch it, smell it, enjoy it all from this home on beautiful 11.89 acres. Easy 1-94 access. \$164,900. (51613)

LET US WELCOME YOU HOME!

MARIE ANN FODY 475-6757 SHEILA GRINSELL 428-9328 BILL HANNA 781-4964 JANICE HEDTMAN 475-3354 MICK HOPP (517) 696-2605 DICK KOLANDER 475-1719 CINDY LAWSON 428-1601 EILEEN MALLORY 498-3948 CHARLIE MASTEN (517) 522-5470 LINDA PENNALLEGO (475) 5361 SHARL ROBERTS (517) 577-5778 ART SHELTON (517) 596-2627

(YOUR NAME COULD BE HERE)

475-HOME (4863)

EDWARD SUROVELL CO. REALTORS

At Home in Chelsea!



EXECUTIVE home in a new spectacular

Chelsea subdivision. Newly constructed three-bedroom, 3 1/2-bath on 1.28 acres. \$298,500. Connie Woodruff, 971-3333 days/475-3811, eves. 45015.

PICTURESQUE acreage. Manchester three-bedroom, 2 1/2-bath ranch with space and features to suit the whole family. \$180,000. Sara Champion, 47

Thank You 19

FAITH IN ACTION SAYS THANK YOU!

Faith in Action offers our sincere thanks to all who helped in the success and presentation of our annual fund-raising dinner on April 29th. Chelsea Greenhouse provided lovely floral arrangements and corsages. Ron Yankowski and his courteous staff prepared and served delicious hors d'oeuvres and dinner. Tracy Dufek, Bekah Knight, Melissa Smith, Courtney Chamberlin, Cara Heitman and Melissa Clairmont entertained us with their exceptionally talented musical renditions.

Dr. Tony England, a professor at the U of M and astronaut on Challenger 5, delivered a fascinating presentation on "The Future of Humans in Space." His exciting slides taken from space added to the enjoyment.

We are also grateful to the following for donating door prizes: Chesson Tontie, Cleary's Pub, Common Grill, Cole Funeral Chapel, Cousins Heritage Inn and the Purple Rose Theater.

Most of all, we are appreciative of each of you who attended. Through your generous support, Faith in Action was able to assist over 8,000 individuals last year. In their name, we thank you!

Legal Notice 21

MORTGAGE SALE—Default having been made in the terms and conditions of a certain mortgage made by KENNETH D. WATSON and SHIRLEY WATSON, his wife, of Ypsilanti, Michigan, Mortgagees, to HOME WINDOW & CONSTRUCTION CO., of Westland, Michigan, Mortgagee, dated the 1st day of February, 1994, and recorded in the office of the Register of Deeds for the County of Wayne and State of Michigan, on the 13th day of October, 1994, in Liber 3037, of Washtenaw County Records, on page 628. There is claimed to be due on said mortgage as of April 10, 1995, principal and interest, in the sum of \$17,100.00 Dollars (\$17,100.00), plus 20% (20%) interest per day thereafter.

No suit or proceedings at law or in equity have been instituted to recover the debt secured by said mortgage or any part thereof. Now, Therefore, by virtue of the power of sale contained in said mortgage, and pursuant to the statute of the State of Michigan in such case made and provided, notice is hereby given that on Thursday, the 10th day of June, 1995 at 10:00 o'clock in the forenoon, local time, said mortgage will be foreclosed by a sale at public auction to the highest bidder, in the main lobby of the Washtenaw County Court House, Huron Street entrance, Ann Arbor, Michigan, (that being the building where the Circuit Court for the County of Washtenaw is held) of the premises described in the said mortgage, or so much thereof as may be necessary to pay the amount due, as aforesaid, on said mortgage, including interest thereon at the rate of Thirteen percent (13%) per annum, and all legal costs, charges and expenses, including the attorney fees allowed by law, and also any sum or sums which may be paid by the undersigned, to protect its interest in the premises. Which said premises are described as follows:

All that certain piece or parcel of land situate in the Township of Ypsilanti, Washtenaw County, Michigan, and described as follows: Lot 5, Westwillow Unit 1 Subdivision, Ypsilanti Township, Washtenaw County, Michigan, as recorded in Liber 10, Pages 24 and 29 of Plats, Washtenaw County Records, also revised sheet 2 of 2 sheets as recorded in Liber 10, Page 37 of Plats Washtenaw County Records.

Also 222 DeSoto, Ypsilanti, Michigan 48109. During the six (6) months immediately following the sale, the property may be redeemed, except that in the event that the property is determined to be abandoned pursuant to MCLA 600.324(a), the property may be redeemed during the 30 days immediately following the sale.

Dated at Southfield, Michigan, April 19, 1995.

HOMESIDE WINDOW & CONSTRUCTION CO.
Mortgagee
Nedelman & August, P.C.
LAWRENCE M. NEDELMAN
Attorney for Mortgagee
17520 W. 12 Mile Rd., Ste. 200
Southfield, Michigan 48076
(810) 559-7727

April 26-May 3-10-17-24

NOTICE BY PERSONS CLAIMING TITLE UNDER TAX DEED

To the owner or owners of any and all interests in or liens upon the land described:

TAX DEED NOTICE: Sale was lawfully made of the following described land for unpaid taxes on that land, and that the undersigned has title to the land under tax deed or deeds issued for the land. You are entitled to a reconveyance of this land within 6 months after return of service of this notice, upon payment to the undersigned or one the treasurer of the county in which the land is situated, of all sums paid for the tax sale purchase, together with 50% in addition, and the fees of the sheriff for the service and/or cost of publication of the notice. The service or publication costs shall be the same as if for personal service of a summons upon commencement of an action, together with a sum of \$5.00 for each description, without additional cost or charge. If payment as described in this notice is not made, the undersigned will institute proceedings for possession of the land.

Description of the land: State of Michigan, County of Washtenaw.
OLD SID-20-026-033-20 AU 26-13C COM AT W 1/4 COR. TH S 04DEG17MIN33SEC E 115.85 FT ON W 1/4 OF SEC TO POB, TH S 04DEG17MIN33SEC E 115.85 FT TO N 04DEG35MIN27SEC E 265.59 FT, TH N 04DEG16MIN59SEC W 100.5 FT ON NS 1/4 LN. TH S 04DEG35MIN27SEC W 265.66 FT TO POB, TH SW 1/4 SEC 26 T4S R7E 11.00 AC. TOWN. SHIP OF AUGUSTA.

Amount Paid: \$246.43 Deed #1401
Amount Due: \$1274.64 PLUS SHERIFF AND PUBLICATION FEES

Tax for the year 1988
(Signed) Otisco, Inc.

P.O. Box 4010
East Lansing, MI 48826

TO: Coretha Carruthers, Luther Carruthers, unknown, unascertained, undetermined, unborn heirs, devisees, legatees and assigns, including those who are legally incompetent to act on their own behalf, and individuals being persons indicated to have some interest in the land above described according to Washtenaw County records.

This is an improved residential parcel.
May 3-10-17-24

PUBLIC HEARING FOR SPECIAL LAND USE APPROVAL

An application has been filed by Our Savior Lutheran Church, 1515 S. Main, for Special Land Use approval of a Pre-School on the following described parcel of land.

The property is described as: 1515 S. Main St., AKA Our Savior Lutheran Church.

The application for a Special Land Use Permit will be considered at the public hearing on Tuesday, May 16, 1995 at 7:30 p.m. at the Sylvan Township Hall, 112 W. Middle Street, Chelsea, Michigan.

Signed, written comments concerning the application will be accepted prior to the Planning Commission meeting, and will be read at the meeting. Comments should be addressed to the Chelsea Village Planning Commission, 104 E. Middle Street, Chelsea, Michigan 48118.

Persons requiring reasonable accommodations to disabilities in order that the hearing be accessible to them, are required to notify the Planning Commission Chairman no later than five (5) business days prior to the date of the hearing of such disability.

CHELSEA VILLAGE PLANNING COMMISSION

Tim Eder, Chairman

Legal Notice 21

MORTGAGE SALE—Default having been made in the terms and conditions of a certain mortgage made by KENNETH D. BOX, SR., and NANCY M. BOX, husband and wife, Mortgagee, to InterFirst Federal Savings Bank, now known as Standard Federal Bank, a federal savings bank, of Troy, Oakland County, Michigan, Mortgagee, dated March 10, 1993, and recorded in the office of the Register of Deeds for the County of Washtenaw and State of Michigan, on March 19, 1993, in Liber 2762, on page 802, of Washtenaw County Records, on which mortgage there is claimed to be due, at the date of this notice, for principal and interest, the sum of Forty-Nine Thousand Six Hundred Thirty-Nine and 24/100 Dollars (\$49,639.28).

And no suit or proceedings at law or in equity have been instituted to recover the debt secured by said mortgage or any part thereof. Now, Therefore, by virtue of the power of sale contained in said mortgage, and pursuant to the statute of the State of Michigan in such case made and provided, notice is hereby given that on Thursday, May 25, 1995 at ten o'clock in the forenoon, local time, said mortgage will be foreclosed by a sale at public auction to the highest bidder, in the main lobby of the Washtenaw County Courthouse, Huron Street entrance, in the City of Ann Arbor, Washtenaw County, Michigan, of the premises described in the said mortgage, or so much thereof as may be necessary to pay the amount due, as aforesaid, on said mortgage, with the interest thereon at Eight and Three-Eighths percent (8.375%) per annum and all legal costs, charges and expenses, including the attorney fees allowed by law, and also any sum or sums which may be paid by the undersigned, necessary to protect its interest in the premises, which said premises are described as follows:

All that certain piece or parcel of land situate in the City of Ann Arbor, in the County of Washtenaw, and State of Michigan, and described as follows: Lot 48, ARBOR OAKS SUBDIVISION NO. 1, according to the plat thereof as recorded in Liber 19 of Plats, Pages 67 through 71, Washtenaw County Records.

During the six months immediately following the sale, the property may be redeemed, except that in the event that the property is determined to be abandoned pursuant to MCLA 600.324(a), the property may be redeemed during the 30 days immediately following the sale.

Dated at Troy, Michigan, February 22, 1995.

STANDARD FEDERAL BANK,
a federal savings bank,
Mortgagee

RONALD J. PALMER

Attorney for Mortgagee

2600 West Big Beaver Road

Troy, Michigan 48064

April 12-19-26-May 3-10

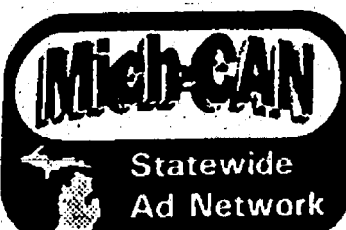

PROFESSIONAL DRIVERS—42,000 per year. Outstanding benefits and you will be home every week. We require 2 years OTR experience and good driving record. For more information call Art Gower 1-800-545-5684, Ryder Dedicated Logistics, Ypsilanti, MI.

THE ELITE TRAVELER save 50% off over 2400 hotels nationwide, unlimited use. Wholesale travel packages, cruises, condos, much more. No obligations. Membership \$49.95, 1-517-823-3708.

CORVETTES 1953 to 1993. Over 1501 One location! Mostly 1972 & older. FREE catalog! 1-419-592-5086 Fax: 1-419-592-4242 PROTEAM, Box 606 Napoleon, Ohio 43545 CORVETTES WANTED!!

AVAILABLE "NOW!" The next generation of computer software marketing. CD-ROM merchandisers. CALL NOW! 1-800-349-9725.

MONEY TO LOAN! Bad credit, no credit, low income or no income verification. All O.K. SIMPSON MORTGAGE can unlock the equity in your home! 1-800-314-1000.

TRUCK DRIVERS DRIVE TO OWN!! \$0 DOWN or company drivers (95-98 this summer). Here's our new program. 78¢ all miles. Tractor ownership 30-42 months! Average 10,000+ miles/month! New Apple Lines. 1-800-843-8308/1-800-843-3384 Madison, SD. Mon-Fri 8-5PM Central.

ALASKA EMPLOYMENT—Fishing Industry. Earn up to \$3,000-\$6,000+ per month. No experience necessary. Male/Female. Age 18-70. Call: 1-206-545-4155 ext A89551.

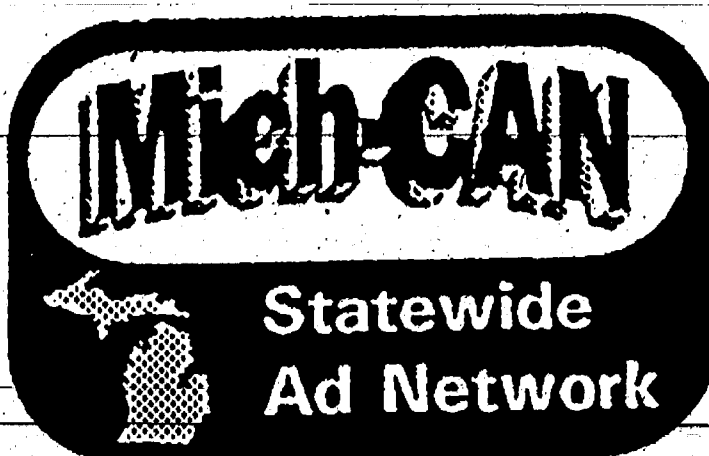

TYPISTS NEEDED. Also PC/Word processor users. \$40,000/year income potential. Toll free 1-800-898-9778 Ext. T-6391 for details.

GOVERNMENT FORCLOSED HOMES From \$1.00 (Repair needed). Delinquent Tax, Repo's, REO's, FDIC, RTC, IRS. Your area. Toll free 1-800-898-9778 Ext. 11-6391 for current listings.

BUYING/SELLING MADE EASY! Reach 1,700,000 \$1.00/day. Use FSBO "For Sale By Owner" Cars, Trucks, Vans, Boats, Homes, Land, Rentals, Antiques, Collectables and More! 1-810-623-9008.

BOWHUNTING EQUIPMENT—Bowhunters discount warehouse. America's largest archery supplier, stocks over 5000 Bowhunting items at 20-40% off retail. Call 1-800-735-2397. For FREE 160 page Catalog.

DIABETICS! Medicare/Insurance billed direct for test strips, insulin, glucometers & more. Little or no out-of-pocket \$\$ Satisfaction Guaranteed! Liberty Medical Supply. 1-800-762-8026.

HAS YOUR HOME EQUITY LOAN APPLICATION BEEN DENIED? Need money? SIMPSON MORTGAGE LOVES to SAY YES when the bank says no! CALL us now! 1-800-314-1000.

U.S. POSTAL, SOCIAL WORKERS and computer trainees. \$23/hr plus full excellent benefits. No experience necessary. On the job training. To apply call 1-800-637-2792.

LOANS FOR HOMEOWNERS CLOSED IN 7 DAYS. Self-Employed O.K. slow credit O.K. Home or rental property. Any worthwhile purpose. No application fee. Call today for a FREE ANALYSIS. 1-800-334-7038 Mortgage America.

PRESSURE CLEANERS NEW PSI 1300 \$249, 2500 \$599, 3500 \$899 - Honda 3500 \$1,099. Factory direct Tax-free, prompt delivery. Call 24-hrs FREE catalog 1-800-333-WASH(9274).

FRIENDLY TOYS AND GIFTS has openings for demonstrators in your area. Part-time hrs, fulltime pay, over 800 items. Celebrating our 40th anniversary. Call 1-800-488-4875.

20/20 WITHOUT GLASSES! Safe, rapid, non-surgical, permanent restoration in 6-8 weeks. Airline pilot developed. Doctor approved. FREE information by mail: 1-800-422-7320, 406-981-5570 Fax 406-981-5577. Satisfaction Guaranteed.

ATTN: LAKE LOVERS! Free color brochure of new home on 2 acres in beautiful lake community on gorgeous 3,900 ac lake in Tenn. 2 bath, 2 br. F/P and loft. Incredible view. \$123,900. Easy access off I-75 near Knoxville, TN. Call Indian Shadows 1-800-238-8323, ext 3721.

WATERPROOF OR RE-MODEL YOUR BASEMENT! Eliminate seepage, mold, mildew, that cold damp feeling and take advantage of the additional living space! Free estimates anywhere in Michigan, absolutely no obligation. Call All-Service Remodeling, "The Basement Specialists," for an appointment. 1-800-968-3278.

MONEY TO LOAN! Homeowners cash fast! 1st and 2nd mortgages, purchase or refinance. Home or Rental Property. Slow credit O.K. Bill Consolidation etc. Fast. Easy. Call 24 hours. Allstate Mortgage & Finance Corp. 616-957-0200. Free Qualifying Appointment. 1-800-968-2221.

HOMEMAKERS start your own home-based nutrition business. \$39.95 investment. Call 1-800-775-0712 ext. 3422.

Standard Want Ads Get Quick Results!

ANNUAL MEETING FOREST LAWN CEMETERY OF DEXTER, INC.

Saturday, May 13, 1995

2:00 p.m.

at Dexter Area Museum

Dilys E. Wiseley, Secretary

SYLVAN TOWNSHIP ZONING BOARD OF APPEALS PUBLIC HEARING

THURSDAY, MAY 18, 1995

7:30 p.m.

SYLVAN TOWNSHIP HALL

112 W. Middle St., Chelsea, MI 48118

AGENDA:

1. An Application for a Variance for a non-conforming lot of record, expansion of second story to existing structure, lot width, side yard set backs, both sides; located at 783 Glazier Road, Chelsea, MI.

Written comments may be sent to Russ Weld, Secretary Zoning Board of Appeals, 17689 Old US-12, Chelsea, MI 48118.

This notice is posted in compliance with PA 267 of 1976 as amended (Open Meetings Act), MCLA 41.72a(2)(3) and the American With Disabilities Act (ADA).

The Sylvan Township Board will provide necessary reasonable auxiliary aids and services, such as signers for the hearing impaired and audio tapes of printed materials being considered at the meeting, to individuals with disabilities at the meeting or public hearing upon 14 days notice to the Sylvan Township Board.

Individuals with disabilities requiring auxiliary aids or services should contact the Sylvan Township Board by writing or calling the following: LuAnn S. Koch, Clerk, 112 W. Middle Street, Chelsea, MI 48118. 478-8880.

A copy of this notice is on file at the office of the Clerk.

SYLVAN TOWNSHIP ZONING BOARD OF APPEALS

LuAnn S. Koch, Clerk

Chelsea Poppy Sale Fri. & Sat., May 19-20



They gave them!

Will you give NOW!

BUY AND WEAR A

BUDDY POPPY

PROCEEDS TO VETERANS ASSISTANCE PROGRAMS OF THE VETERANS OF FOREIGN WARS OF THE U.S.



Give your dirty oil a clean start. Recycle!

NOTICE OF PUBLIC HEARING DEXTER TOWNSHIP PLANNING COMMISSION

will meet

Thursday, May 11, 1995 at 7:30 p.m.

at the Dexter Township Hall

6880 Dexter-Pinckney Rd., Dexter, Michigan

DEXTER TOWNSHIP PLANNING COMMISSION

Jerry Straub, Chairman

FREEDOM TOWNSHIP SPRING CLEAN-UP DAY Saturday, May 20, 1995

9:00 a.m. - 2:00 p.m.

Freedom Township Hall

11508 Pleasant Lake (at Lima Center)

Please Bring: Household Refuse, Discarded Furniture, Mattresses, Scrap Metal and Iron, Appliances*.

Please Do Not Bring: 55- Gallon Drums, Liquids of any Kind, Batteries, Tires, Fencing, Large Car Parts, Building Materials.

Recyclables can be prepared in Mister Rubbish recycle bags and dropped at the recycle bins.

Drivers License or Property Tax Statements will be required for proof of township residency.

* All refrigerators, freezers, air conditioners or any other appliance with refrigerants must be tagged by a qualified technician who has removed the freon or they will not be accepted.

NOTICE OF PUBLIC HEARING LIMA TOWNSHIP PLANNING COMMISSION

TUESDAY, MAY 16, 1995 - 7:30 p.m.

Lima Township Hall, 11842 Jackson Rd., Chelsea, Michigan 48118

A Public Hearing will be held to consider the application for special land use permit. #95-003.

SECTION 5.12, ARTICLE VIII—Quarries/Soil Removal with respect of property located at 11301 Scio Church Road, Chelsea, MI., part of SE 1/4 Section 34; Lima Township. Parcel # G 07-34-300-011.

Application filed by Ernest K. Bateson, 7970 W. Liberty, Ann Arbor, MI 48103.

This notice is posted in compliance with PA 267 of 1976 as amended (Open Meetings Act), MCLA 41.72a(2) (3) and the Americans With Disabilities Act (ADA).

The Lima Township Board will provide necessary reasonable auxiliary aids and services, such as signers for the hearing impaired and audio tapes of printed materials being considered at the meeting, to individuals with disabilities at the meeting or public hearing upon 10 days notice to the Lima Township Board.

Individuals with disabilities requiring auxiliary aids or services should contact the Lima Township Board by writing or calling the following: Arlene Barela, Clerk, P.O. Box 59, Chelsea, MI 48118 - Phone (313) 475-2202.

A complete copy of this application is on file in the office of the Clerk.

Written comments may be sent to: Gregory McKenzie, Chairman, Lima Township Planning Commission, P.O. Box 59, Chelsea, MI 48118.

LIMA TOWNSHIP PLANNING COMMISSION

Gregory McKenzie, Chairman

Business Professional Seminars Slated In June at WCC

Business professionals interested in learning how to manage their work world more effectively will benefit from the professional development seminar series presented by the Washtenaw Community College Business and Community Relations Office (formerly the Business-Industry Center) in June. The evening seminars are co-sponsored by WCC, the Ann Arbor Area and Ypsilanti Area Chamber of Commerce and the Washtenaw Small Business Development Center.

• **Voice Skills for Telephone Success.** Tuesday, June 6, 7 to 9 p.m. This course is for those who want to develop a phone voice that projects a professional, credible, and sincere image.

• **Being the Boss: Effective Supervisory Skills.** Wednesday, June 7, 6:30 to 9:30 p.m. This course is an overview of the basic elements of supervision, including performance appraisal, for current or soon-to-be supervisors and managers.

• **Understanding Leadership Styles.** Thursday, June 8, 6:30 to 9:30 p.m. A successful manager understands the unique behavior styles of their workers. In this seminar, participants will identify their own leadership style as they examine ways to work effectively with others using the Keirsey-Bates Myers-Briggs Personality Type Indicator.

• **Motivating Employees to Achieve Results.** Monday, June 12, 6:30 to 9:30 p.m. Participants will gain valuable insights into how people with different behavior styles interact. They will learn to recognize the different behavior styles and gain an understanding of the strengths and weaknesses of each style.

To find out more about these one-day seminars and fee schedules, contact Continuing Education registration at (313) 973-3616.

Planes haul 551 million pounds of cargo in Michigan every year, which is good news to Michigan's three aircraft manufacturers. There are 40 transport airports in the state which serviced 2.6 million aircraft operations in 1992.

Beach Boy's Track

(Continued from page 16)

Seward. These two young men combined their efforts in the high jump clearing 5-6 and 5-3, respectively.

Both these athletes rank among the top in the area, Jolly said.

The other top finishers for the Bullpups were fourth place finishes in the 400 meter relay and the distance medley relay. Dan Seward, Aaron Mantero, Mike Lindner and Grant Bollinger ran an outstanding 400 meter relay in :54.0. Brian Groesser, Mike Holloway, Drew Henson and Aaron Montero combined for a 2:58.1 finish in the distance medley.

Seward (5-4) and Holloway (5-2) again teamed up in the high jump for a 2-3 combination. Skelton managed to slip in for a third in the long jump with a leap of 15-5. Scheffler and Helms each placed in the shot put, with Scheffler ranking second with 34-0, and Helms distancing in at 31-11 1/2.

Kolodica and Hicks ran 12:42.48 and 12:44.83 in the 3200 for second and third, respectively. Seward stayed in the No. 2 spot in the 55 low hurdles, coming in at :9.35, just 8/10 of a second behind first place. Hack came within one-hundredth of a second in the 100 meter dash for third in :12.28. In the 800 meter run, Groesser (2:25.43) and Hack (2:31.38) sandwiched in Pinckney, taking first and third.

Rourke Skelton, in turn, was the sandwich filling coming in second in the 200 meter in :30.71, while Holloway (:9.16) and Freeman (:28.66) each won their races in the 70 meter and the 200 meter dash, respectively.

The next home meet was May 8 at River Rouge/St. Thomas. The teams gears up to face Saline on Wednesday at 4 p.m.

A new educational tool developed by the National Farm-City Council will teach elementary students how cotton, wool and leather are manufactured into textiles and other basic consumer goods. The new educational tool, called "It's a Puzzlement," will help educators incorporate agriculture into their classrooms.

Dexter Township Board Proceedings

Regular Meeting of the Dexter Township Board
Date: April 18, 1995 7:30 p.m.
Place: Dexter Township Hall.
Present: Jim Drolett, Earl Doletzky, Harley Rider, Julie Knight.

Absent: William Eisenbeiser.
Meeting called to order by Supervisor Drolett at 7:30 p.m.

Agenda approved with addition to New Business E.H.C.M.A. fire-works display.

Moved by Doletzky, supported by Rider, to approve the minutes of April 4, 1995 meeting. Carried.

Moved by Rider, supported by Knight, to approve the minutes of the April 13, 1995 special meeting. Carried.

Treasurer's Report—March 1995 report submitted.

Clerk's Report—None.
Planning Commission, H. Rider—Met 4/13/95, discussed administrative section of text-agenda of May meeting. District Regulations.

Zoning Inspector, C. Willoughby—March 1995 6 new permits issued, 3 variances, \$1,099.00 submitted to treasurer.

Blight, G. Stidham—7 new violations, 4 cleared, 3 2nd notices.
Sheriff Dept., Sgt. Minsey—Report submitted.

Portage Lk. Sewer, J. Drolett—Next mtg. 5/3/95 regular business, no renewed M.D.N.R. permit at this time.

Multi-Lake Sewer, M. Noah—Pre-bid documents here for review. Outlined problems with Wa. Co. Rd. Comm., next mtg. date 4/27/95.

W.W.R.A., Julie Knight—Met 3/22/95 regular business new assessments being discussed. Next mtg. 4/26/95.

Moved by Knight, supported by Rider, to pay invoices as submitted totaling \$24,639.21. Carried.

Moved by Doletzky, supported by Rider, to authorize supervisor and clerk to sign the Portage-Baselake Authority & Township agreement for final dispensation of funds. Carried.

Moved by Rider, supported by Doletzky to authorize Wa. Co. Rd. Comm. to do improvements to Madden Rd. consistent with their recommendation of \$8,200.00. Carried.

Moved by Knight, supported by Doletzky, to authorize supervisor and clerk to sign agreement with Ann Arbor Y.M.C.A. for amendment of the special assessment roll & collection of special assessment increasing special assessment from \$34,000.00 to \$51,600.00. Carried.

Moved by Rider, supported by Doletzky, to authorize supervisor & clerk to sign the law enforcement service contract between Wa. Co. & Dexter Township for protection at Portage Lk. & letter of agreement. Carried.

Moved by Doletzky, supported by Knight, to extend terms of library members Quigley & Lavoie from 12/31/97 to 9/30/98 in accordance with their new fiscal year. Carried.

Moved by Doletzky, supported by Rider, to appoint John Gillespie to fill vacant planning commission term of Dave Ruhlig to expire 1/11/97. Carried.

Moved by Doletzky, supported by Knight, to adjourn—10:05 p.m. Carried.

Meeting adjourned.
Respectfully submitted,
Julie A. Knight,
Acting Clerk.

The Chelsea Standard, Wednesday, May 10, 1995

Page 21



THE TOP THREE pack Pinewood Derby winners advance to a district-wide race to be held in May at Camp Munhake. Neal Turluck took first place, Ross Davis took second place and Aaron Parisho took third. Not pictured is fourth place winner, Max Booth, who is an alternate for the district race. Pictured are, from left to right, Aaron Parisho, Ross Davis and Neal Turluck.



NEAL TURLUCK took first place in the Bear Cubs division. Kenny Mallory took second place and best design. Max Booth won third place. The award for best paint job in the Bear division went to David Bailey. Pictured are, front row, from left to right, Max Booth, Jesse Murillo and Ryan Kelley; back row, from left, Kenny Mallory, Neal Turluck, Aaron Hall and David Bailey.



BEST SHOWMANSHIP over-all pack award was given to Ryan Kelley. Neal Turluck won the most unique award, and the award for the most original went to Max Booth. Not pictured is Justin Fitch, who won honorable mention for design and paint job. Pictured are, from left to right, Ryan Kelley, Neal Turluck and Max Booth.

Freshman Baseball Increases Record to 6-4, With Wins, Loss

Chelsea's freshman baseball split a doubleheader at Saline on May 2, losing the first, 14-2 and winning the second, 8-7.

Scott Basar and Tom Holdsworth each traded off pitching duties in the first game. Each leading hitters had one hit each. Rob Ellis and Adam Schaper led the troop. Basar connected with a triple and an RBI, while Don Reilly homered, batting in a run. Nate Cooper also contributed a double to the outcome.

In the second match-up, Chelsea turned around and narrowly escaped with the victory. Ryan Hubbard struck out nine and walked three for an impressive performance. Leading hitters were Ellis with a double and an RBI. Basar connected for two hits and added two RBIs to his docket. Chris

Hertter came to the plate twice and left it with two hits, one of them a double. Reilly, Hubbard and Kolessar each contributed one hit, with Kolessar driving in two.

The victory increased the Bulldogs' record to 5-4.

Last Thursday, Chelsea vs. Riverview was on the agenda, ruling in the Bulldogs' favor, 4-2.

Chris Hertter struck out nine and walked five in seven innings. Leading hitters were Ellis, Hertter, Sean Stickney and Mike Kolessar, with the latter driving in two. Reilly's lucky number for the day was two, as he had two doubles, two hits and drove in two RBIs.

The win upped Chelsea's record to 6-4. The team's next contest is May 13 at the Coldwater Invitational. Game time is 10 a.m.

Sylvan Township Board Proceedings

Regular Meeting May 2, 1995

The regular meeting of the Sylvan Township Board was held May 2, 1995 at 7 p.m. in the Sylvan Township Hall, 112 W. Middle Street, Chelsea, Mich.

The following board members were present: Supervisor Dresselhouse, Clerk Koch, Treasurer Pearsall, Trustee Heller and Trustee Lesser.

Also present were Sharon Roberts, Stewart Stetson, Michael Centofanti and Charles Burgess.

Minutes were approved as presented.

Motion by Pearsall, supported by Lesser, to pay bills as presented. Carried.

Zoning Inspector Charles Burgess reported 7 permits and 5 violations were issued in April.

Supervisor Dresselhouse reported that the Drain Commission will attend the May meeting of the Planning Commission to give a brief presentation, also a need for a contract for the Snow and Ice removal at the Recycle Bins was discussed and approval was given to the Supervisor to receive bids for the upcoming year on both sites and a signed contract before snow and ice removal begins.

Clerk Koch reported on the District Library. A map of the boundaries was shown and a discussion followed. There are 5 municipalities involved in the forming of this District Library, they are Dexter, Lima, Lyndon and Sylvan Township and the Village of Chelsea. The process from here is as follows: the District Library Planning Committee presents a District Library Agreement to the Municipalities asking them to join. The Municipalities sign

the Agreement. The District Library decision goes on the August Primary Presidential ballot. Residents vote yes if they want the municipalities to join in the District Library and be assessed a millage. Residents vote no if they do not want to join and be assessed. The outcome is if 2 of the 5 municipalities vote yes by majority and the Municipalities have all signed the Agreement, all 5 municipalities will be included in the District Library and be assessed a millage, even if a certain Municipality majority voted no. Therefore, this Board is requesting a Petition per State Statute be submitted.

Motion by Heller, supported by Koch, to set the Spring Clean Up Day for Saturday, May 20, 1995 at Jim Kalmbach residence, 476 Pierce Road, from 8 a.m. to 5 p.m. A bin will be located on site for collection. There will be an ad placed in The Chelsea Standard for notification.

Motion by Heller, supported by Lesser, to issue two driveway permits on Spruce Run to Stewart Stetson according to submitted plans and placement of 2 culverts. Carried.

Motion by Lesser, supported by Koch, to respond to the Clean Water Action that this Township is not interested. Carried.

Motion by Heller, supported by Pearsall, to appoint Linda Hahn to the Zoning Board of Appeals whose term will expire in January 1996. Carried.

A roll call vote: Heller, Dresselhouse, Koch, Pearsall, Lesser all ayes; was taken to enter a closed session at 7:50 p.m. to discuss litigation. Session closed at 8:15 p.m.

Motion by Heller, supported by Lesser to adjourn.
LuAnn S. Koch, Clerk.

NORTHWEST PROPANE inc.
Since 1966

Your Tank Colors Blend Perfectly With Your Property.

For Service At Its Best Call Northwest

3109 Pilemeter - Chelsea, MI 48118
(313) 475-8866 • 1-800-619-6464

KLINK EXCAVATING

• BASEMENTS • SAND, STONE
• DRAINFIELDS & TANKS • GRAVEL
• ASPHALT • TOP SOIL

RESIDENTIAL • COMMERCIAL • INDUSTRIAL

Call Us for All Your Excavating Needs
475-7631

The OLD MILL RESTAURANT
120 M-36-Gregory, MI
6 miles west of Pinckney

HOURS: Mon., Tues., Wed., Thurs., 8 a.m. to 9 p.m.
Fri., 8 a.m. to 9 p.m. Sat., 7 a.m. to 9 p.m. Sun., 7 a.m. to 8 p.m.

FRIDAY NIGHT SPECIAL
All-You-Can-Eat Fish for \$6.95

SATURDAY NIGHT - PRIME RIB

MOTHER'S DAY - SUNDAY, MAY 14
BREAKFAST BUFFET.....8 a.m. to 11 a.m.
DINNER - 12 noon to 8 p.m.

Would a Mobile Home at the Manchester Manor interest you?
101 Hibbard St.

- 28x70 '93 Paramount Home
- 3 bedroom
- Master bedroom has walk-in closet
- 2 baths
- Master bath has whirlpool tub double sink, and shower
- Kitchen includes dishwasher, garbage disposal, double wide refig. with icemaker & water, gas stove
- Etched glass with hummingbirds throughout
- Family room with fireplace
- Breakfast nook has windows surround
- Dining room with chandelier
- Laundry facilities

Within Walking Distance of schools

Price: \$56,000⁰⁰

Interested Parties Call (313) 428-0407
Ask for: Wenda Butterfield

Stop Hauling Your Mower Around!

WE COME TO YOU

THAT'S RIGHT! QUALITY, GUARANTEED SERVICE, TO YOUR DOOR

Mobile Mower Repair
8390 W. HURON RIVER DR. - DEXTER

We service all makes
Certified small engine repair
ALL WORK GUARANTEED
CALL TODAY! 313-428-5665
OR 800-828-0428

PARISHO & COMPANY
Professional Corporation

JAMES (JAY) W. PARISHO, C.P.A.
CERTIFIED PUBLIC ACCOUNTANT

Two locations to serve you:

1905 Pauline Boulevard, Suite 5
Ann Arbor, Michigan 48103-5001
313/995-5656

107 1/2 South Main, P.O. Box 251
Chelsea, Michigan 48118
313/475-9640

WE SERVICE: Personal • Corporate • Partnership • Farms
ACCOUNTING — TAX PREPARATION & CONSULTING — FINANCIAL PLANNING

Appointments available Monday through Saturday

HOMEOWNERS' ... COMPARE OUR RATES

For quality protection at a low cost, choose the new Homeowners policy from Farm Bureau General Insurance Company of Michigan. Call for a free rate comparison.

We'll show you how to protect your contents for their replacement cost, too. Find out why nearly 70,000 Michigan homeowners depend on us.

Making your future more predictable.

DAVE ROWE CPCU
121 S. Main
Chelsea, MI 48118
Phone: 475-9184

FARM BUREAU INSURANCE

Pennington LP GAS
"Count on us to keep the heat on!"

13400 M-52 P.O. Box 490
Stockbridge, 831-7577
Toll-Free (800)274-5599



FIRST PLACE in the Webelos division went to Ross Davis. Second place went to Scott Parisho and third place went to Levi Hyssong. The award for best design in the Webelos division went to Ben vanderWaard. Ian Rosentreter won the award for best paint job in this division. Pictured are front row, from left to right, Ian Rosentreter, Lance Baird,

Justin Fitch, Andrew Meeuwse, Scott Parisho and Ronnie Herrst; second row, from left, Ross Davis, Brian Tomaka, David Culverhouse, Levi Hyssong, Mike Sayers and Sean Powell; back row, from left, Tony Larder, Jayson Murillo, Brian Livengood, Joe Marzec, Dan Mueller and Ben vanderWaard. Not pictured is Daniel Roberts.



NORTH ELEMENTARY SCHOOL'S Cub Scout pack 435 held their annual Pinewood Derby race on Sunday, March 25. Boy Scouts from Troop 425 assisted with the weigh-in. The Boy Scouts were also responsible for the opening flag ceremony. Pictured are front row, from left to right, Nathan Montagne, Aaron Parisho, Ben Faeth and Jordan Boyce; back

row, from left, Nathan Eisenberg, Jacob Tjosen, Brendan Shaughnessy, Jeff Fitch, Benjamin Billman and Zachary Standefor. Aaron Parisho took first place and best paint job in the Wolf division. Ben Faeth took second place, and Jordan Boyce came in third. Best design in the Wolf division was awarded to Nathan Montagne.



REHEARSING FOR "The Lion and the Mouse" are, front row, from left to right, Spencer Daniels and Derek Jolly; back row, from left, Amber Joseph, Brian Feldkamp, Rebecca Jessup and Colin

Lenahan. The students are rehearsing the video production being produced by Mrs. Piper's second grade class to be shown at Tech Expo on May 11 at North Elementary school.

North School To Host Technology Expo Thursday

(Continued from page nine)

AlphaSmart Pro, a keyboard to increase student access to computers. The program begins at 7 p.m., running every 20 minutes.

Fifth Grade

Barbara Brown, Carol Flintoft and Mark Nordman plan to show a video camera capturing pictures into a document that students have prepared. Students will also demonstrate how they use Encarta & Grolier Encyclopedia CD-ROMs for research.

Parent Don Locker will show the non-technical side of high technology in another demonstration.

High School

A video created and produced by Chelsea High School students, under the direction of Bill Coelius, will be shown to the public in the gym.

Media Center

Barbara Locks and Don Knopper will demonstrate the new Internet connection, while Scott Tucker demonstrates the LINQ Interface to the Internet. In the Scholastic Network, educational resources software and technology, including the Scholastic Interface to the

Internet will be shown to interested persons.

Multi-purpose Room, Music Room

Dennis Turner, of the Jackson County ISD plans to teach how videos are designed, directed and produced by students, as well conduct an ongoing demonstration of video production techniques.

Gymnasium

Washtenaw Intermediate School District's High Point program will be using technology with exceptional children.

Complete Computer Connections will display and show the nuts and bolts of networking, for example, fiber optic cable.

Parker Pennington, of Blue Skies, plans to showcase an interactive on-line weather program created for students, allowing them to input local data in addition to receiving data from other students world-wide.

Jean Meconi will display various weather equipment and learning resources made possible by a grant from the Chelsea Education Foundation.

Cafeteria

Duane Moss, a Beach Middle technical education, displays models that have been created by students.

Sandi Graff plans to build a Geodesic Dome, while Eric Smith will show how machines are put together.

Paul Orselli from the Ann Arbor Hands On Museum plans to demonstrate hands-on science projects that students may complete in their science classes.

Sue Beard, who works in Beach Middle school's Media Center, plans to show how PageMaker is used to produce the Beach School Yearbook, as well as demonstrate Follett program for the library/media center on-line catalog & circulation system; a program under consideration for automating the Chelsea School Media Centers.

EBSCO will set up periodicals on CD-ROM.

Letters were sent home to parents on May 8, detailing what they and their children can expect on this innovative night, said Barbara Locks, one of the co-ordinators of Tech Expo.

Letters to the Editor

To the Editor,

I have been reading with interest, recent articles regarding the proposed medical incinerator. It is evident that most of the discussion has centered around potential health risk of emissions. I believe another fundamental question must be answered before a decision can be reached.

Is a medical incinerator consistent with long range plans of the residents of Chelsea? Are we, as a community, interested in expanding our definition of industrial use to include heavy industry?

If a medical incinerator is built in this Village, we must also be prepared to respond to proposals from other waste handling operations, other types of incinerators, and/or heavy industry. These businesses are always looking for supportive communities. Are the residents of Chelsea willing to be recognized as one of the communities?

It is important that there not be a silent majority on this issue. If you have an opinion, express it! The Village Council must know how you feel about this issue so an informed decision can be made.

Douglas Denison.

Dear Editor:

This letter is written by The Committee to Support the R.E.A.D.Y. Campaign, a committee of concerned citizens who support the Chelsea School District Bond Proposal. The R.E.A.D.Y. campaign means:

R—Renovate North, South, Beach and Community Center (High School)

E—Educate differently

A—Add a new high school, elementary school and technology

D—Develop a financial plan

Y—Say yes to change!

Our slogan is "CHELSEA BOND—A SOUND INVESTMENT FOR THE FUTURE" and in this letter we explain why we think passage of this bond is a sound investment of our tax dollars and essential to the future of our community.

The passage of the bond would allow construction of a new high school and elementary school, renovate Beach Middle school, North and South Elementary schools and our old high school into a new community and administrative service center. A bond is the only way to build or renovate schools—by law, the money may not be used for operations, maintenance or salaries.

We believe that the bond is a sound investment because:

1. THE BOND IS AN INVESTMENT IN OUR CHILDREN'S FUTURES.

If we allow our children to attend elementary schools that are 150-200 students over capacity, if we allow our children to study in hallways and if we allow our children to go to schools that were considered "modern" 40 years ago but outdated now, then we will allow our children to enter their future unable to compete in a world-wide economy. With the

advent of computers and technology we have crossed the line where a small village like Chelsea could exist within its own boundaries and not worry about the outside world—those days are gone. We need to invest in the tools to provide the best education possible so our children can contribute their best to Chelsea and society. We can't teach 21st century ideas in 1950's schools.

2. THE BOND IS AN INVESTMENT IN OUR COMMUNITY

Good schools mean good communities. With this bond, we will invest in a school system and flexible community facilities of which we can be proud, as proud as we are of our homes, parks, shops and beautiful downtown.

North and South Elementary schools (built in the 1950's) and Beach Middle school (built in 1968)

will all be renovated. Plumbing, electrical and heating systems will be updated. Windows, doors and floors will be fixed and replaced. New technology will be installed district-wide. In addition, we will have a new high school and elementary school to remedy our overcrowding, which will continue according to the Stanford Survey Co.

We will save \$1 million by remodeling our high school into a community and administrative center rather than an elementary school. And it will pay for itself—users will pay the Chelsea School District for this space. This center will provide space for school administration, community education classes, business training activities, Washtenaw Community College classes, after-school activities, and for additional senior citizen programs. It will be a flexible space that will grow and change as Chelsea grows and changes. This center will educate not just our K-12 graders but will serve the education needs of all community members.

3. THE BOND IS AN INVESTMENT IN OUR HOMES.

For a home valued at \$100,000, the cost of this bond will be an additional \$300 in taxes per year—only 84 cents per day. People on a fixed or low income will possibly qualify for a Homestead Property Tax Credit—this credit could be worth up to \$1,200. As property values rise in the future, the millage rate on this bond will decrease.

Our property values are directly linked to quality of schools. It has been documented that in communities where the citizens have passed bond proposals and improved their schools, there has been a rise in property values. Prudential Hubbell Real Estate Co. recently did a survey of schools in the Lansing area and found that schools that passed bond issues realized a rise in property values. For example, Okemos and Haslett both passed bond issues in 1992 and property values increased 15.38% and 11.66%, respectively. In contrast, St. Johns and Grand Ledge did not pass bond issues during the same period and property values decreased 10.15% and 4.29%, respectively.

Our property values have reflected the Chelsea School District's past reputation for excellence. However, is that reputation still deserved with deteriorating facilities, outdated technology and overcrowding?

WILL THE PAYOFF BE WORTH IT?

Yes. The biggest investments we make are in our communities, our homes and our children. Let's protect that investment and vote yes.

The Committee to Support the R.E.A.D.Y. Campaign.

VILLAGE MOBIL ANNUAL MEMORIAL DAY SALE

20-lb. L.P. Gas Tanks

\$5⁰⁰ plus tax

\$2.00 purge fee for new tanks
Price good thru Memorial Day

New Tanks

Filled and Purged
Ready to use!

\$29⁹⁵ plus tax

Every Day Low Price

Mulch is in!

EVERY DAY PRICES

Pine Mulch

Rustic or Reg.

\$2⁹⁹ per bag (plus tax)

or 3 for \$7⁵⁰ (plus tax)

Cypress Mulch

Rose or Gold

\$3²⁹ per bag (plus tax)

or 3 for \$8⁹⁵ (plus tax)

Stop in and see us
M-52 at I-94

We'll Treat You Right!!

+ AREA DEATHS +

Lila Evelyn Lantis

Stockbridge
Lila Evelyn Lantis, 82, died Friday, May 5 in Boynton Beach, Fla. She was born on Feb. 6, 1913 in Morley, the daughter of James D. and Estella Glover McManus. She married Harold G. Lantis on June 26, 1936. He survives her.

Mrs. Lantis was the founder and past president of the Child Study Club, a member of the Presbyterian Ladies Organization for Stockbridge First Presbyterian church, a member of Inverness Country Club, an alumna of the Zeta Tau Alpha fraternity, honors graduate of the University of Michigan, and a member of the Stockbridge Parent-Teacher Association.

She is survived by her husband of 59 years, Harold G. Lantis; one son, Richard L. Lantis of Stockbridge; one daughter, Patricia G. Blossom of Dexter; four grandchildren, Brian L. Dunlavy of Chelsea, Kathleen L. Rodgers of Englewood, N.J., Jason L. Dunlavy of Ann Arbor, and Christopher G. Lantis of Bancroft; two great-grandchildren, Justin R. Dunlavy of Chelsea and Forrest Dunlavy of Ann Arbor.

Mrs. Lantis was preceded in death by one son, James Guy Lantis, and one brother, Huron McManus.

Funeral services will be held at Caskey Funeral Home in Stockbridge at 11 a.m. Wednesday, May 10, with the Rev. Deborah Smith-Powell officiating. Burial will take place in Oaklawn Cemetery, Stockbridge. Memorial contributions may be made to the Stockbridge First Presbyterian church.

Clyde L. Plattner

Escanaba
(Formerly of Brooklyn)
Clyde (Carl) L. Plattner of Escanaba, age 61, died Thursday morning, May 4, 1995 at University of Michigan Hospital. He was born July 12, 1933 in Meadville, Pa., the son of Edwin D. and Eleanor (Chambers) Plattner.

Mr. Plattner had been a resident of Escanaba for the past year, moving from Brooklyn, where he had lived for 10 years, coming from Ypsilanti.

He had been a pilot for American Airlines for 11 years, was a veteran of Korean Conflict serving in the U.S. Army. He was a member of the VFW of Cement City.

He was married on May 6, 1965 to Dorothy M. Hurley and she survives. Also surviving are his eight children, Lynelle (Scott) Merriman of Meadville, Pa., Scott (Jennifer) Plattner of Marion, O., Keith (Carol) Plattner of Tempe, Ariz., Mark Plattner of Ogden, U., Dale Wicklander of Cayon county, California, Gene (Kay) Wicklander of Maryland, Mary Mitchell and Earl Huett of Ypsilanti, Vickie Allgood, Jack Elliott of Chelsea, Artie (Dorothy) Plattner of Florida, and Wayne (Carol) Plattner of Maybee; 12 grandchildren, four great-grandchildren and many nieces and nephews.

He was preceded in death by his parents, and a sister, Violet Britton. Funeral services were held Monday, May 9, at 11 a.m., from the Staffan-Mitchell Funeral Home with the Rev. James Paige of Salem Grove United Methodist church officiating. Burial followed in Knollwood Memorial Park, Canton township.

Expressions of sympathy may be made to the Clyde Memorial Fund.

Kenneth R. Balliet

Ann Arbor

Kenneth Russell Balliet of Ann Arbor, age 75, died suddenly on Saturday, May 6, 1995 in his home. He was born Jan. 15, 1920 in Plymouth, Pa., the son of William A. and Emma (Stubblebine) Balliet.

Mr. Balliet grew up in Cherry Hill, and spent most of his life in the Ann Arbor area. He was a WW-II Veteran, and a member of the American Legion and the DAV. He retired from Willow Run Airport and the Paint Dept. of U. of M.

He was a member of Salem Grove United Methodist Church.

On Dec. 11, 1947, he married Ellen A. Hubbard in Ypsilanti, and she survives. Other survivors include three daughters, Karen K. (Arnold) Mitsche of Texas., Emily A. Niethammer and Vicky L. Balliet, both of Ann Arbor; one brother, John of Hale; four sisters, Bertha Forshee of Livonia, Elizabeth Gorham of Dexter, Jean Logan and Leila Britton, both of Ypsilanti; nine grandchildren, Mark Parker, Kenneth Parker, Elizabeth Lowry, Dawn and Shawn Parker, Richard Niethammer, Victoria McDowell, Sarah Goll, Russell Goll; several great-grandchildren; and many nieces and nephews.

He was preceded in death by eight brothers and sisters.

Funeral services will be Wednesday, May 10, 11 a.m. at Salem Grove United Methodist church, Grass Lake, with the Rev. Jim Paige officiating. Burial will follow at Salem Grove Cemetery.

The family will receive friends at the Cole Funeral Chapel Monday 7 to 9 p.m. and Tuesday 1 to 9 p.m., and at the church Wednesday 10 to 11 a.m. Memorial contributions may be made to Salem Grove United Methodist church.

Robert W. Cook

Lincolnton, N.C.

Robert W. Cook, of Lincolnton, N.C., age 71, died Monday evening, May 8, 1995 at Lincolnton Memorial Hospital, Lincolnton.

Arrangements will be announced by the Staffan-Mitchell Funeral Home.



A son, Sean Michael Lungo Wednesday, April 5 to Daniel and Audra McClear Lungo of Gregory. Grandparents are Mike and Sandy McClear of Chelsea and Daniel and Judy Longo of Westchester, Ill. Great-grandparents are Roland and Eunice White of Chelsea, and Ann Burg of Illinois.

"ENGAGED"

For All Your Wedding Needs
Wedding Stationery and Accessories
by Carlson Craft
Stop in Today!
The Chelsea Standard



Holy Shroud Exhibit Schedule Announced

The Shroud will be displayed May 15-21 at St. Mary's Parish Center Hall.

St. Mary's church of Chelsea is honored to host "The Shroud of Turin Exhibit" in its parish center hall, 400 Congdon St. The shroud will be displayed May 15-21.

From Monday, May 15 through Thursday, May 18, it will be displayed from 11 a.m. to 8 p.m. On Friday, May 19, the display hours are 11 a.m. to 5 p.m. On Saturday, May 20, the hours are 11 a.m. to 8 p.m. and the final day of the exhibit is Sunday, May 21. The hours for the final day are noon to 5 p.m.

The shroud is reputed to be the world's only life-size reproduction of the Holy Shroud of Turin, which has for centuries been the source of worship and controversy.

The exhibit commemorates the shroud that has been kept in the Cathedral of Milan, Italy, since the Middle Ages. Many believe it to be the actual burial cloth of Jesus Christ. St. Mary's church invites the public free of charge to come and see the evidence for themselves. The shroud will be exhibited in a factual, history-based exhibit featuring an actual sized transparency of the Shroud of Turin for the public's examination.

HOLY SHOULD EXHIBIT SCHEDULE	
May 15-18	11 a.m. to 8 p.m.
May 19	11 a.m. to 5 p.m.
May 20	11 a.m. to 8 p.m.
May 21	Noon to 5 p.m.

The exhibit features not only a replica of the Holy shroud, but an historical interpretation of the Crucifixion of Christ, as reported in the Gospel of the Apostle of John. There is also a life-size replica of the Crucifixion, as well as over 100 photographs by Eastman Kodak, charts and the results of scientific and forensic studies of the Shroud. An up-to-date sound video regarding the historical and scientific research presents an extraordinary enigma.

In 1978, 24 U.S. scientists and 22 Italian and other nation's scientists formed the STRUP-Shroud of Turin Project, providing the most extensive research and technology ever applied in analysis of this Holy Relic. The video, "The Silent Witness," provides a synopsis of the results of this research and other scientific investigations.

This exhibit is based on historical and scientific research. It is truly non-denominational, unbiased and free to the public.

SCHOOL LUNCH MENU

Weeks of May 10-19

Wednesday, May 10—Steak-Umm sandwich, tossed salad with dressing, green peas, brownie, milk.
Thursday, May 11—Ham and cheese on a bun, curly fries, mixed vegetables, sliced pears, milk.
Friday, May 12—Taco supreme with sauce, sour cream, cheese, lettuce and tomato; corn, fresh fruit, milk.
Monday, May 15—Beef ravioli, warm French bread, tossed salad with dressing, applesauce, milk.
Tuesday, May 16—Savory beef, whipped potatoes, green peas, dinner roll with butter, sliced peaches, milk.
Wednesday, May 17—Fish sandwich, tri-tators, cole slaw, Jell-O with fruit, milk.
Thursday, May 18—Hot turkey sandwich with gravy, green beans, hot apple slices, butterscotch pudding, milk.
Friday, May 19—Pizza, tossed salad with dressing, fresh fruit, orange sherbet, milk.



SCOTT HOLMES, president of the Chelsea High school junior class, also served as general chairman of the prom. His date for the prom was Sara Walters. Her duties included being chairman of the cafe committee.



ENJOYING A BREATHING from the excitement of the prom activities were Kendra Weld and her escort Damon McLaughlin. They found a bench next to the putt-putt golf course on the balcony of the gym. Between the refreshments, dancing, game room and strolling through a replica of Jurassic Park, party-goers were a busy lot.

Over 20 Years of Satisfied Customers
DON POPPENGER
Used Car Sales
PALMER MOTOR SALES

475-1800
475-3650

See Don for Your Next New or Used, Car or Truck.
You'll be happy you did!

LANE ANIMAL HOSPITAL
636 N. Main St.

Beginning April 1 until July 1
to accommodate our patients desiring
HEARTWORM EXAMINATIONS

our professional hours will be extended to
8:00 p.m. on Monday, Wednesday and
Thursday, and Saturday afternoon
until 3:00.

FOR AN APPOINTMENT PLEASE CALL
475-8696

SYLVAN TOWNSHIP RESIDENTS SPRING CLEAN UP DAY
SATURDAY, MAY 20, 1995
8:00 a.m. - 5:00 p.m.
JIM KALMBACH'S RESIDENCE
476 PIERCE ROAD - 1/4 MILE NORTH OF OLD US-12

Sylvan Township will be sponsoring a Spring Pick Up. The funding for this is provided through the distribution of Solid Waste Funds. The funds distributed to Sylvan Township are based in part on the population of the Township outside the Village limits; therefore, the collection will be limited to residents outside the Village limits.

You May Bring:
All Appliances*
Water Heaters
Electric tools
Vehicle Batteries
All kinds of metals EXCEPT FENCE
Newspapers
#2 Plastic
Magazines
Cardboard
Tin cans
All glass

*Due to the limited funds available and the cost to remove from refrigerators, freezers and air conditioners, it will be necessary to limit the number of those type units per household to three.

SYLVAN TOWNSHIP
G.H. Dresselhouse, Supervisor

IT'S A GOOD TIME to Grow Things

There's never been a better time to make good investments, because today there's one for every financial need. Don't wait any longer. Plant your money where it will prosper today. Call me for more information.

Deb Bauer
134 W. Middle, Suite B
475-3519

Tax-Free Investments
Equities
Mutual Funds
CDs and Corporate Bonds
U.S. Govt. Securities
Annuities and Insurance

Edward D. Jones & Co.
Serving individual investors since 1871



PROUD FORENSICS COACH Bill Coelius congratulates Ana Morrell-Samuels and Tara Platt on a job well done at the state forensics tournament last week-end at Western Michigan University. Morrell-Samuels placed third in broadcasting, while Platt placed fifth in Storytelling among 96 schools and 393 entries.

Ana Morrell-Samuels, Tara Platt Place in State Forensics Tourney

Ana Morrell-Samuels and Tara Platt had a banner week-end at Western Michigan University as they placed in the state forensics competition.

Platt earned a trophy for fifth in the state in the Storytelling division. Morrell-Samuels brought home a trophy for third place in the broadcasting category.

Schools from Class A, B, C, and D entered the competition — in all 96 schools comprised 393 entries.

Forensics coach Bill Coelius said one of Chelsea's finalists was in first place coming out of the first round. The competition included four preliminary rounds, one semi-final and one final round.

The focus this year in the story-

telling division was medieval, legends or folk tales. Morrell-Samuels read the Russian Yuga Buga Boneyeap.

Broadcasting is a timed event, Coelius said. Students have 30 seconds to prepare a five-minute newscast, which includes a four-minute presentation plus a one-minute editorial. Most make notes and read from them, but not Morrell-Samuels.

"She memorizes the whole thing," Coelius said. "That's one factor that makes her so competitive and why she's state-ranked."

Chelsea is not unfamiliar on competing at the state level. The Bulldogs have won six state championships as a team, Coelius said.



ROTARY CLUB MEMBER Dr. Frederick van Reese, left, recently sponsored the Rev. Dr. Lynn Spitz-Nagel to be a member of the Chelsea Rotary Club. Pictured with them is the president of Chelsea Rotary, Gloria Mitchell.

Lions Club Members Provide Service, Return Funds To Community

■ Some of the fundraising efforts support high school students and sight, hearing and physically handicapped persons.

Chelsea's 11th annual Senior Citizen Prom, to be held May 13 from 8-11 p.m. at Beach Middle school, is just one of the many service projects that Lions Clubs members participate in. Members commit to doing this annual project for the benefit of senior citizens in the Chelsea area.

"Lions Club members provide corsages for the ladies, photographs and dance partners for single ladies," said Lions Club secretary Don Kvarnberg.

Another service project that the Lions Club have worked on is the Christmas in April project. Members recently roofed a house on Trinkle Rd. on April 29.

During the summer months, Lions Club members brave the freezing waters and the cheering crowds who populate the dunk tank booth at the Chelsea Fair.

The group keeps busy year-round. Near the Halloween season, they put together a haunted house to try and spook those who dare to enter.

In order to complete the many service projects each year, fundraising efforts are made possible by energetic club members. Some of the fundraisers include a White Cane Sale, a Christmas Candy Sale, and the aforementioned haunted house.

Some organizations who benefit are the Chelsea Area Transportation Service bus and Faith in Action. The Lions Club also sponsor a Chelsea High school scholarship and sends students to Girls State and the World Affairs seminar. The group continues to assist to sight and hearing impaired as well as to physically handicapped persons.

Minors Cited For Alcohol Possession

Two men, both 20, were stopped by Chelsea police on May 6 after the driver fishtailed a left turn from Old US-12 onto N. Freer Rd. Chelsea police asked if they could search the vehicle.

Upon investigation, the officer discovered two packages of Zig/Zag papers, one pair of hemostat scissors, one small marijuana pipe, one large marijuana plastic pipe, four 12-oz. unopened Bud Lite beer cans, and three 12-oz. unopened Molson Ice beer bottles in the 1991 Chevrolet S-10 pick-up truck.

The alcohol was found under the driver's seat and behind the front passenger seat. The drug paraphernalia was found inside the front console between the driver and passenger bucket seats. The driver told the officer that the beer belonged to both men.

The officer issued each a Minor in Possession ticket. The driver also was cited for No Proof of Valid Registration. He passed three sobriety tests and blew .079 percent on his first try on a preliminary breath test given at the scene.



BOB AND BECKY Brunton, of Eaton Rapids, are a vocal duet team who will host a concert at Mt. Hope Bible church on May 14 at 6 p.m. The couple, who has released eight gospel albums, pursues their musical ministry, which features the use of piano, synthesizer, violin and taped accompaniments as a full-time practice.

FARMERS SUPPLY
122 JACKSON ST., CHELSEA • 475-1777
Mon.-Fri. 8:30-5:30 Sat. till 3

It's Spring

... and we've got what you need!

- ✓ Asparagus Roots
- ✓ Seed Corn
- ✓ Garden Seed

- ✓ Onion Sets
- ✓ Seed Potatoes
- ✓ Strawberry Sets

The Chicks are coming May 24th

There's still time to order!

Flower & Vegetable Flats

- ✓ Gypsum
- ✓ Phosphate
- ✓ Bone Meal
- ✓ Mulches
- ✓ Organic Fertilizers
- ✓ Grass Seed
- ✓ Blood Meal
- ✓ Sulfur
- ✓ Preen Weed Preventer
- ✓ Miracle Grow Fertilizer
- ✓ Round-Up Herbicide
- ✓ Pond Treatments

\$1 OFF

Any \$10 Purchase
With this coupon
thru 5/31/95

FARMERS SUPPLY

\$10 OFF

Any \$100 Purchase
With this coupon
thru 5/31/95

FARMERS SUPPLY

Tell Them You Read It
in The Standard

Gina's

Cafe

Mother's Day Specials for Sunday, May 14th

1120 S. Main St. Chelsea

Appetizer Sampler	\$7.95
Clam strips (4 oz.), two chicken fingers, two mozzarella sticks, and two veggie eggrolls	
Land & Seafood Platter	\$10.95
Six fantail shrimp, 5 oz. ribeye steak, with choice of potato and tossed salad	
Gina's Choice	\$8.95
Chicken kabob and small Greek salad	
Bavarian Seasoned Center Cut Pork Chops	\$8.75
Served with devala pasta and tossed salad	
8 oz. Coho Salmon	\$8.95
Served with basil butter, tossed salad, vegetable, and choice of potato	
Chelsea Pasta	\$8.50
Served over fettucini noodles. Sautéed sausage and chicken breast with peas and mushrooms blended in a light cream sauce	
Italian Combo	\$9.95
Veal parmesan, cheese ravioli with devala sauce, fettucini alfredo, garlic toast	
21 Shrimp and 8 oz. Clam Platter	\$8.95
french fries	
Quiche-of-the-Day	\$5.50
chilled peaches	
Greek Spinach Pie	\$5.25
chilled peaches	

In all items Complimentary Chocolate Chip Cookie with vanilla ice cream smothered in hot fudge

Chocolate Chip Cookie with vanilla ice cream smothered in hot fudge \$3.25

Please call 475-7714 for reservations.

SAVE NOW...SAVE LATER

6 Months Same As Cash On A New Air Conditioner

Call Bryant to the rescue

bryant
Heating & Cooling Systems
Since 1964
BEE LINE
HEATING & COOLING
"The Specialist!"
Sales • 24 Hour Service • Installation
517 596-2729
Please Call for a Free Estimate

Based on 17.89% APR. Offer valid to qualified credit applicants. No annual fees. No transaction fees. Contact us for more details. Limited time offer.

Buy any brand-new, energy saving Bryant air conditioner right now and take up to 6 months to pay for it with our "6 Months Same As Cash" Comfort Credit Retail Finance Plan. For details, call your Bryant dealer to the rescue today

GET EVEN!

Even up your lawn with the Stihl FS 36 Trimmer. It trims spots your mower can't.

- 30.2 cc; 10.1 lbs. without cutting head and deflector
- Flow-through primer for easy starting
- Double line Top Action™ head
- Built-in hanger/stand
- Adjustable loop handle

\$139⁹⁵

Also in Stock:
Gas & Electric Sidewalk Edgers

STIHL®

As Good As You Thought. Priced Less Than You Think.

JOHNSON'S HOW-TO
LAWN & GARDEN service station

110 N. Main St.
Downtown Chelsea
Ph. 475-7472

Friendly, Knowledgeable Service Close to Home
Your Full Service Hardware Store . . . and Much More!

CHELSEA FARMER'S MARKET

EVERY SATURDAY

8 a.m. to 1 p.m.

DOWNTOWN CHELSEA

Plants • Crafts • Fresh Produce

New Vendors Welcome

475-4685

475-1003

Polly's

**Mother's Day,
Sunday, May 14th**

Thanks. Nobody else cares more, tries harder or
deserves the credit as much as you do!
Thank you Mother - for everything you do for us!

New Store Hours To Service You Better 6 A.M. To Midnight

**Smithfield Whole
Smoked
Technics**

59¢
Lb.

**Luscious
Ripe California
Strawberries**

98¢
Lb.

**Sugardale Garlic
Corn Beef
Flats**

\$1 19
Lb.

**"Rainbow of Flavors"
Faygo Soda**

10 \$2
20 Oz. Btl. Plus Dep.

"Wow" That's Only 20¢ for a 20 oz. Btl.
Limit 10 Please With An Additional \$10.00 Purchase.
Additional Quantities 3 For \$1

**Fresh Grade AA
Medium Eggs**

39¢
Dozen

Limit 2 Please With An Additional \$10.00 Purchase.

**Sunkist
Orange Juice**

59¢
12 Oz.

Limit 2 Please With An Additional \$10.00 Purchase.

**Selected Varieties
Lay's
Potato Chips**

99¢
14 Oz.

Limit 1 Please With An Additional \$10.00 Purchase.
Additional Quantities \$1.79

TOTAL BOTTOM

Check & Compare...You'll Save More

"LOW LOW PRICES EVERYDAY AT POLLY'S"

"COMPARE THE BOTTOM LINE
YOU'LL SAVE MORE AT POLLY'S"

Save
\$1.00

Selected Varieties

Nabisco Newtons

\$1.99

16 Oz.

ONLY THE BEST AT POLLY'S

POLLY'S EVERYDAY LOW PRICE!

Selected Varieties

Ocean Spray

Cranberry Drinks

\$5.49

Gal.

VALU PAK SAVINGS EVERYDAY

POLLY'S EVERYDAY LOW PRICE!

Selected Varieties

Boku Drinks

\$1.99

3 Pak

POLLY'S EVERYDAY LOW PRICE!

POLLY'S EVERYDAY LOW PRICE!

Selected Varieties Stage 1 & 2

Beech Nut

Baby Foods

\$2.29

4 Oz.

POLLY'S EVERYDAY LOW PRICE!

POLLY'S EVERYDAY LOW PRICE!

Selected Varieties

Libby's

Lite Fruits

\$1.79

16 Oz.

POLLY'S EVERYDAY LOW PRICE!

HELPFUL FRIENDLY SERVICE AT POLLY'S!

Selected Varieties

**Nabisco
Toastettes**

99¢

8 Pack

"Compare to Kellogg's Pop Tarts & Save"

New

Selected Varieties

**Nabisco
Cereal Bars**

2 \$3

6 Pks.

Total
Bottom Line
Savings

HELPFUL FRIENDLY SERVICE AT POLLY'S!

12 Pack Cans

•Sprite •Mr. Pibb •Fresca
•Mello Yello •Barq's Root
Beer •Minute Maid Orange



\$2.29

Plus
Dep.

Coke

12 Pack Cans

Coke Products

\$2.79

Limit 6 Please

Total
Bottom Line
Savings

HELPFUL FRIENDLY SERVICE AT POLLY'S!

Prints or Colors
Premium Paper

**Brawny
Towels**

69¢

Roll



LINE SAVINGS!

On Your Total Food Bill!

Total Bottom Line Savings

SERVICE WITH A SMILE AT POLLY'S

POST

Honeycomb or Raisin Bran Cereal

\$1.99

14-20 Oz.

Limit One of Each Please



Save 90¢

SERVICE WITH A SMILE AT POLLY'S

Holsum

King Bread

79¢

24 Oz.



Save \$1.80

SERVICE WITH A SMILE AT POLLY'S

Regular - With Bleach

Ultra Era Detergent

\$2.99

100 Oz.

Selected Varieties

Liquid Downy Softener

\$3.49

40 Oz.



"LOW, LOW PRICES EVERYDAY AT POLLY'S"
"COMPARE THE BOTTOM LINE
YOU'LL SAVE MORE AT POLLY'S"

Kraft Grape Jelly

99¢

2 Lbs.

POLLY'S EVERYDAY LOW PRICE!



POLLY'S EVERYDAY LOW PRICE!

Roundys Applesauce

\$1.19

50 Oz.

POLLY'S EVERYDAY LOW PRICE!



POLLY'S EVERYDAY LOW PRICE!

Old El Paso

Taco Seasoning

2.19

1.25 Oz.

Old El Paso

Refried Beans

79¢

16 Oz.

POLLY'S EVERYDAY LOW PRICE!



POLLY'S EVERYDAY LOW PRICE!

Prepriced \$4.99 Heavy Duty

Ultra Liquid Detergent

\$2.99

128 Oz.

Nice 'n Fluffy

Fabric Softener

\$2.99

128 Oz.

POLLY'S EVERYDAY LOW PRICE!



POLLY'S EVERYDAY LOW PRICE!

Selected Varieties

Kal Kan Optimum Cat Food

\$5.19

5.5 Oz.

POLLY'S EVERYDAY LOW PRICE!



Farmer Peet's

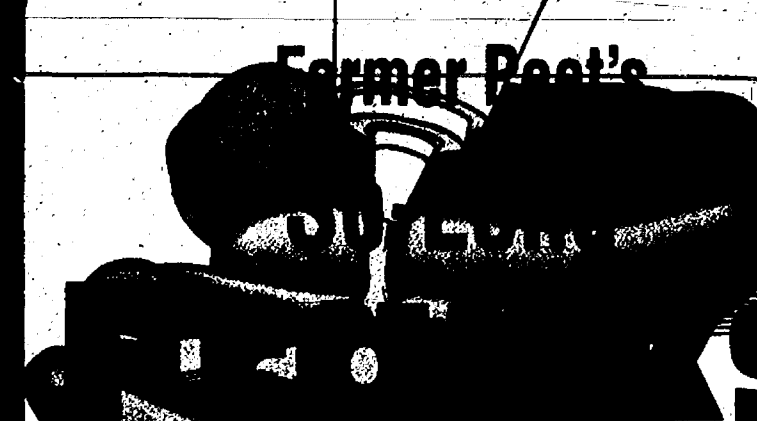

79¢ Lb.



Lunchmeats

99¢ Lb.

USDA Choice Meats USDA CHOICE

Great Savings All Week Every Week

"The Other White Meat"

Whole Boneless

Center Cut Pork Loins



\$1.99 Lb.

Sliced Free

Case Farms - Amish Style

Boneless Chicken Combo Pak



\$1.89 Lb.

Dinner Bell

Hickory Smoked

Sliced Bacon

\$1.39 Lb.

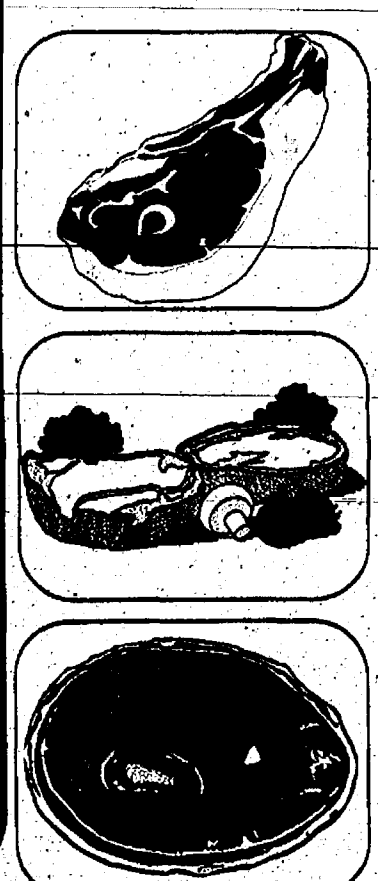

- U.S.D.A. Choice Center Cut **Lamb Chops**..... **\$5.99** Lb.
- U.S.D.A. Choice Boneless Beef Ball Tip **Sizzler Steaks**..... **\$2.29** Lb.
- U.S.D.A. Choice Beef **Bottom Round Steak**... **\$1.89** Lb.
- "The Other White Meat" Boneless Center Cut **Pork Chops**..... **\$3.39** Lb.
- Semi Boneless And Boneless Cumberland Gap **Ham Slices**..... **\$2.79** Lb.

- Kent Smokies**..... **\$1.49** Lb.
- Kent Franks**..... **\$1.29** Lb.
- Regular or Cheese Kent **Ring Bologna**..... **\$1.69** Lb.
- Kanimi Imitation **Crab or Lobster Meat**... **\$2.49** Lb.
- Fresh North Atlantic **Ocean Perch Fillets**..... **\$3.39** Lb.
- From The Gulf of Mexico Skinless-Boneless **Red Grouper**..... **\$5.99** Lb.

Land O Frost

Thin Sliced **BEEF**

Land O Frost Premium

Sliced Lunchmeats

\$2.99 Lb.

Try Land O Frost New Fat Free Lunchmeats **\$2.39** Lb.

Deli Specials

Wilson **Mesquite Turkey Breast** **\$4.29** Lb.

New York **Brick Cheese** **\$2.99** Lb.

Wilson **Virginia Ham** **\$2.99** Lb.

Bernese Homemade American or Mustard **Potato Salad** **99¢** Lb.

Value And Combo Pak Savings

"The Other White Meat" **Steaks And Western Style Ribs Pork Butt Combo** **99¢** Lb.

From Ground Beef Fresh **Ground Round** **\$1.89** Lb.

U.S.D.A. Choice **Cubed & Tip Steak Boneless Beef Combo** **\$1.99** Lb.

Thorn Apple Valley **Polish or Hot Smoked Sausage** **\$3.39** 3 Lbs.

Bakery Specials

Fresh Baked **Italian Bread** **79¢** Loaf

Fresh Baked **Vienna Rolls** **\$1.29** Doz.

Fresh Baked **Blueberry Pie** **\$2.99** 8"

Fresh Baked **Chewy Brownies** **\$1.19** For

Save Big With Polly's Dairy & Frozen Specials

Save
54¢



Selected Varieties
**Tropicana
Pure Premium
Orange Juice**

\$1.99

64
Oz.

Total
Bottom Line
Savings

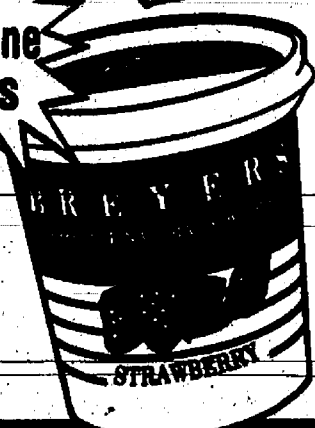

Selected Varieties
**Breyers
Premium
Yogurt**

3.99¢

8 Oz.

"LOWEST PRICES IN TOWN"

Selected Varieties
**Kraft
Shredded Cheese**



2 \$3

8 Oz.

"LOWEST PRICES IN TOWN"

Mixed - Corn - Peas - Beans
**Freshlike
Vegetables**



1.79¢

16 Oz.

Selected Varieties

**Banquet
Dinners**



2.99¢

9-11
Oz.

One lb.

**Hash Browns or
Potatoes O'Brien**



2 \$3

24-26
Oz.

Selected Varieties

**TCBY Frozen
Yogurt**



\$2.99

1/2
Gal.

Everyday Low Prices

Selected Varieties
**Pillsbury
Biscuits**



88¢

4
Pack

Sun Maid Raisin
**English
Muffins**

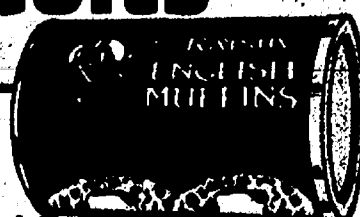

99¢

12 Oz.

Everyday Low Prices

Economy
**Downy
Waffles**



1.79

19 Oz.

Selected Varieties
**Pillsbury
Toaster
Strudel**



1.59

11-11.6
Oz.

Save Big On Package Goods At Polly's



Special 30 Can Bonus Pack
Regular or Ice

**Miller
High Life**

\$9.79

12 Oz.
Cans

Plus Tax & Deposit



24 Pack Cans

**Red Dog or
Icehouse**

\$10.99

12 Oz.
Cans

Plus Tax & Deposit

Save
\$2.50

Selected Varieties
Carlo Rossi

Wines

\$6.99

4
Liter

Total
Bottom Line
Savings

Martini & Rossi
**Asti Spumante
or Demi Sec
Champagne**

\$8.99

750
MI.

Save
\$2.00

Fetzer

**Chardonnay
Cabernet**

\$5.99

750
MI.

New

Selected Varieties
**Tropical
Freezes
Cocktails**

\$4.29

3
Pack



Special 18 Pack Cans
Golf Collector Series

Michelob.....

Plus Tax &
Deposit

\$9.79

12 Oz.

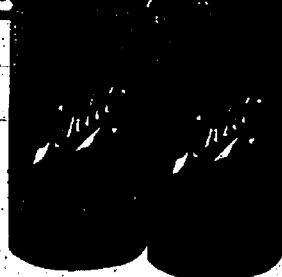

24 Pack Cans
•Regular •Light •Ice

Schlitz Beer

Plus Tax &
Deposit

\$7.29

12 Oz.

Health & Beauty Care



Tablets or Tablets

**Bayer
Aspirin**

\$4.99

100
Ct.

Silken Delight
**Kids Bubble Bath
or Liquid Soap**

\$1.99

32
Oz.



Ivory
**Shampoo or
Conditioner**

\$1.19

15
Oz.

New At Polly's!

Photo Finishing

Incredibly Low Film Developing Prices!

\$3.99

3 1/2 Inch Double Prints

Everyday
Low Price

Other Options Available. Please Inquire. 110 or 35MM Color Print Film Up To 36 Exp. C-41 Process Only. Does Not Include C-22 Seattle Eastman Or Signature Film

\$5.99

4 Inch Double Prints

Up To 36
EXPOSURES

Selected Varieties
**G.E. Soft White
Light
Bulbs**

2 \$3

4
Pack

Polly's

Guaranteed Fresh Fruits & Vegetables!!!

Luscious Rip

California Strawberries

98¢

Lb.

Fresh Tasty Dole
Pineapple

\$1.89

Each

Thanks Mom!
*All of Us at Polly's
Send Our Very Best
Mother's Day
Wishes To You*

Whole Peeled
Ready To Eat
Baby Carrots

99¢

1 Lb.
Bag

Washington Extra Fancy
Red or Golden

Delicious Apples

59¢

Lb.

Packed With Vitamin C
**Emerald Green
Broccoli**

89¢

Each

"It's Planting Time"
Large Assortment
Bedding Plants

\$7.99

Flat

Mother's Day Floral Specials

Beautiful Hanging Baskets
Spring Flowers

\$6.99

10" Pot

And Up

Springtime Favorite
Geraniums

89¢

3 1/2" Pot

OPEN DAILY

6 A.M. TO 12 MIDNIGHT EVERYDAY

JACKSON
1821 SPRING ARBOR

CHELSEA
1101 M-52 HIGHWAY

Packaged Liquor

10147

Double Coupons
See Store For Details

OPEN DAILY

6 A.M. TO 12 MIDNIGHT EVERYDAY

JACKSON
2119 FERGUSON ROAD

JACKSON
201 PARK AVENUE

0%

**INTEREST
FOR
90 DAYS***



Jetclean®

Dishwasher

\$399

Consumer Rated #1

MAY IS MAYTAG MONTH

Heavy-Duty/Large Capacity

Washer



\$469

Consumer Rated #1

Dependable Bake™ Electric

Range

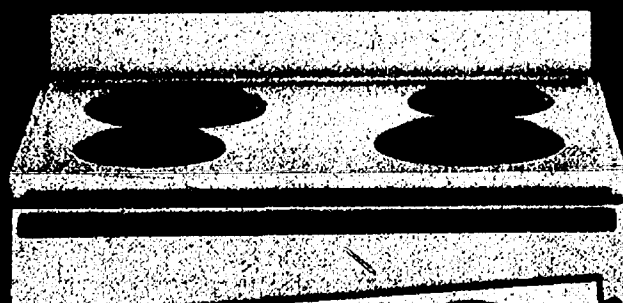

\$419

FREE 5 Year Burner Replacement

Heavy-Duty/Super Capacity

Dryer



\$399

Consumer Rated #1

Dependability Tested

Refrigerator

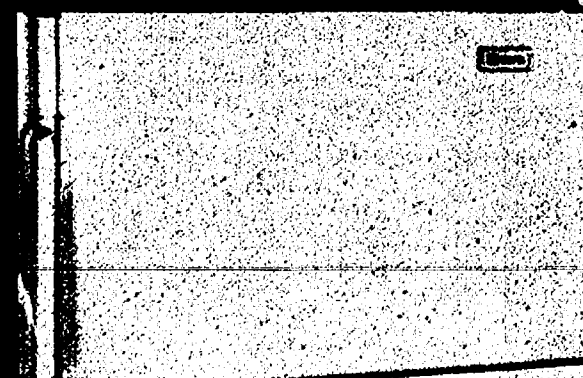

\$649

10 YEAR FREE Parts & Labor

*Based on consumer brand preference surveys. **Ask for details. *With Approved Credit.

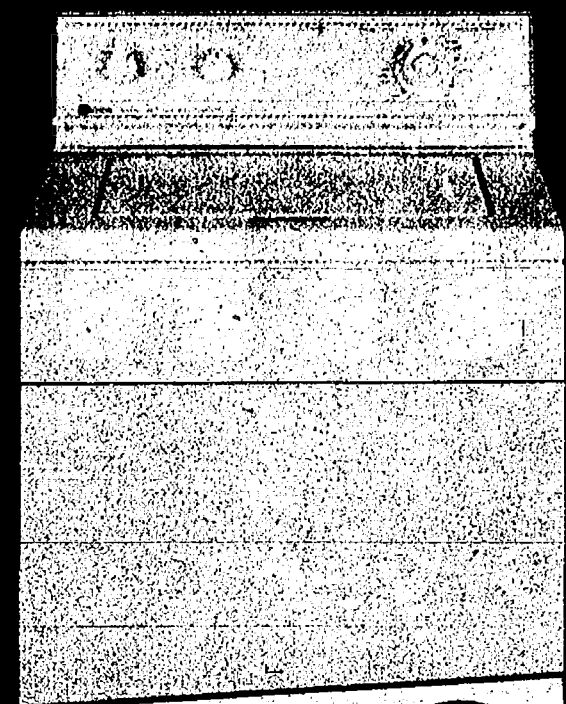

Heavy-Duty/
Super Capacity
"Limited Edition"
Washer

\$499
Consumer Rated #1

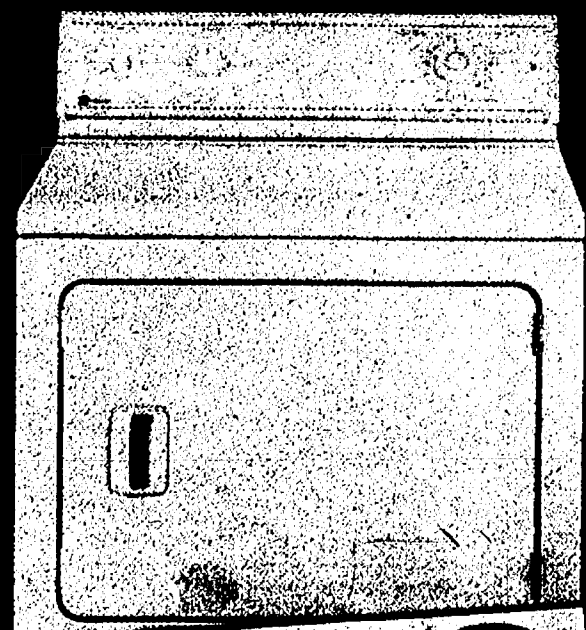

Heavy-Duty/
Super Capacity
Dryer

\$439
Consumer Rated #1

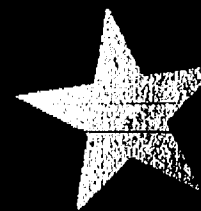

0% INTEREST
ON
MAYTAG
LIMITED TIME OFFER!

JetClean®
Dishwasher

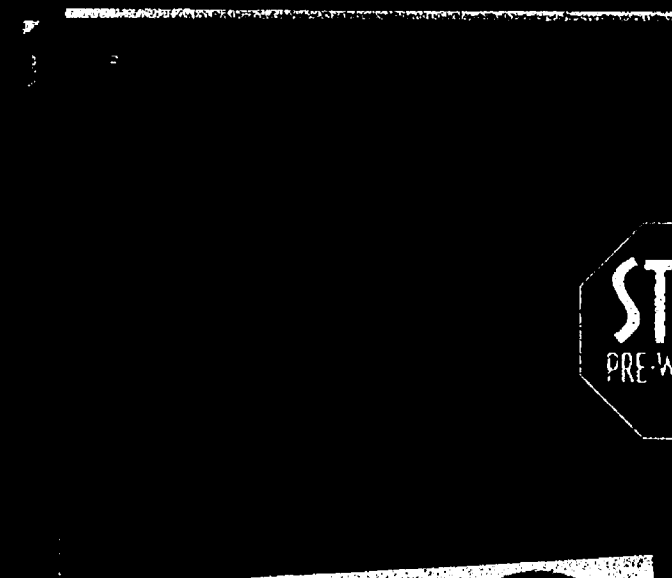

\$419
Consumer Rated #1

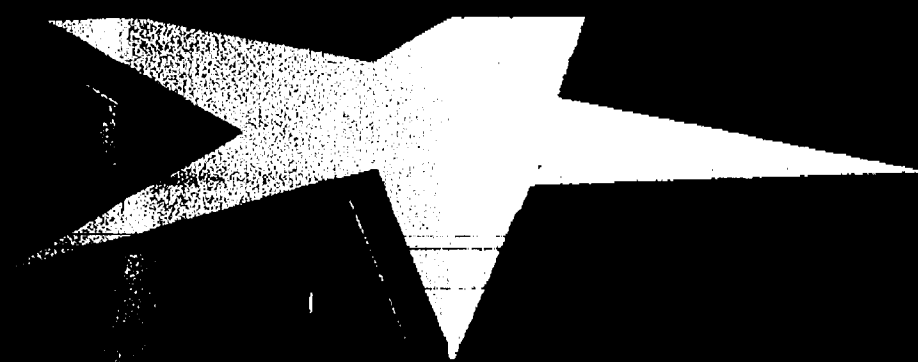

Side By Side or
Top Mount Dependability Tested
Refrigerators

Dependable Bake™ Electric
**Self-Cleaning
Range**

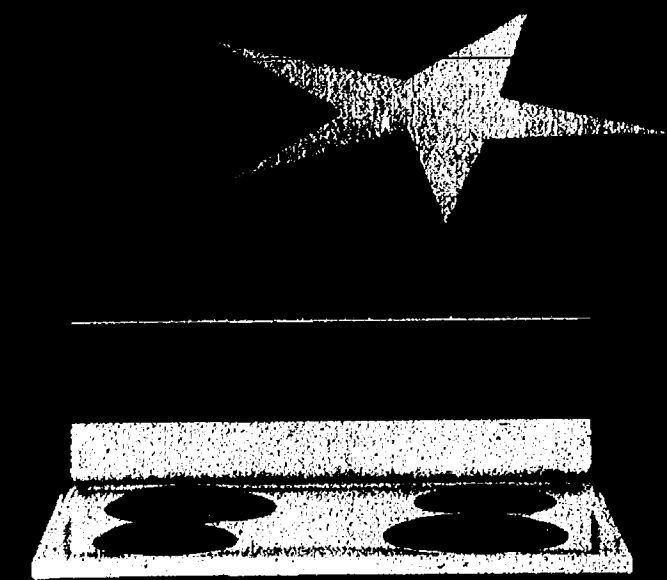

Self-Cleaning

\$549
FREE 5 Year Burner Replacement

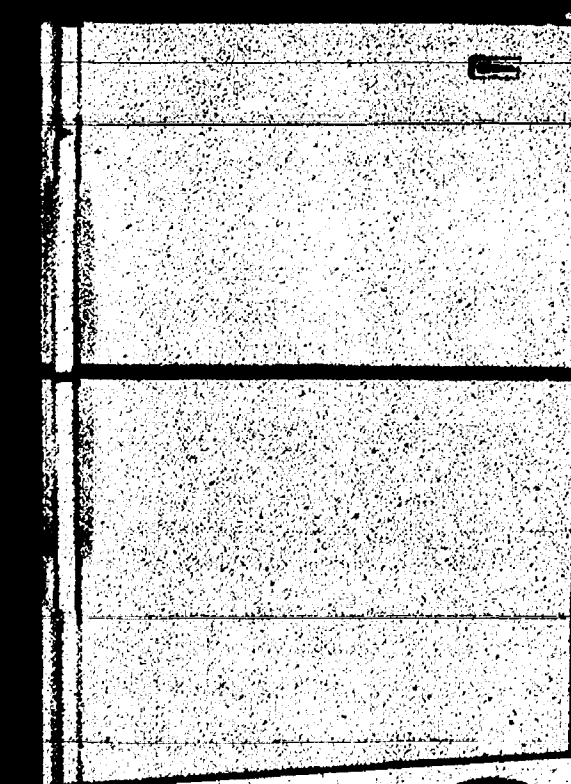

\$699
10 YEAR FREE Parts & Labor



\$799
10 YEAR FREE Parts & Labor

Super Capacity

Convection Range



Cooks Faster And Saves Energy
Extra Large Gourmet Oven
Commercial Chassis
Gourmet Oven Door Handle
Multi-Pane Oven Door Window
Easy-Clean Storage Drawer Liner
Thick One-Piece Black Oil
Insulation
Smooth Over Door Hinges
European Styling

SAVE!

Exclusive Of Lonely Warranty

0%

INTEREST

ON

MAYTAG*

Limited
Time Offer!

HEYDLAUFF'S

APPLIANCES & ELECTRONICS

113 N. Main St., Chelsea, MI 48118 • 313-475-1221

HOURS
Mon/Thurs
8:30-8:00
Tues/Wed/Fri
8:30-5:30
Saturday
8:30-4:00

.....
FREE
DELIVERY
.....

SALES
SERVICE
PARTS

FAMILY OWNED AND OPERATED OVER 60 YEARS



90 DAYS SAME AS CASH!

