

# Sidewalk Days

Friday, July 31, 8 to 8:30—Saturday, Aug. 1, 8 to 5:30

## QUOTE

Silence is the virtue of fools.  
—Frances Bacon

## The Chelsea Standard

50¢  
per copy

ONE HUNDRED-TWENTY-SECOND YEAR—No. 10

Printed on Recycled Paper  
CHELSEA, MICHIGAN, WEDNESDAY, JULY 29, 1992

24 Pages This Week Plus 2 Supplements



JOHN MITCHELL'S 1927 WHIPPET will be one of the many cars on display this Saturday at the annual Antique Car Show as part of the Chelsea Sidewalk Sale. Mitchell had the vehicle out last Sunday at the Chelsea Retirement Community. He came appropriately dressed and even had a 78RPM record playing music of the era.

## Bargains, Food, Activities Highlight 19th Annual Chelsea Sidewalk Sale

Sales, entertainment, and a host of activities will highlight the 19th Annual Chelsea Sidewalk Sale this Friday and Saturday, July 31 and Aug. 1 in downtown Chelsea.

The final community-wide event before the Chelsea Community Fair begins at 8 a.m. on Friday and winds up at 5 p.m. on Saturday. It will also be the first festival downtown since the completion of the Downtown Development Authority's streetscape project.

As usual, one of the highlights of the

event, as well as the primary reason for it, is the sale of drastically discounted merchandise by downtown businesses. Some merchants have to move seasonal merchandise to prepare for fall, others use the occasion to sell slow-moving or discontinued products. Sidewalks are usually filled with products ranging from clothes to hardware.

There will also be more than 30 craft booths and information booths on Main St. and South St. next to the post office, as well as at the Chelsea

Depot. Area craftspeople sell everything from pottery to jewelry to stuffed animals.

Assorted food vendors will be set up on E. Middle St. Corn on the cob will be provided by The Common Grill and Cleary's Pub. Chelsea Music Boosters will sell sno cones. Kiwanis Club of Chelsea will have its Kiwanis Kitchen on hand to serve up sausage sandwiches, munchies, and beverages. Domino's Pizza will sell pizza. The Big Dipper will serve ice cream, and an elephant ears trailer will be available.

Downtown Merchants Association will have free balloons and drinks at major intersections.

Several special events are also planned.

McKune Memorial Library will host a pre-schoolers reading program on Friday from 11 a.m. to 11:30 a.m., featuring stories, games, and finger plays. A similar elementary program will be held on Saturday from 1 p.m. to 1:30 p.m.

First United Methodist church will have a pancake breakfast in the church basement on Saturday from 7:30 a.m. to 10:30 a.m. Ages 3 and under are free. Ticket prices are \$1.50 for children and \$3 for adults. Proceeds will benefit the church's building program.

Chelsea Farmers Market will be held as usual in the eastern Municipal Parking Lot from 8 a.m. to 1 p.m. on Saturday. Market vendors will be sponsoring a drawing for prizes which are available at the market. The grand prize will be a hand-crafted walnut clock made by Ray Schairer. Other prizes include a framed pressed paper heart, a hand-made basket, t-shirts, a fern, and a scarecrow. All prizes are on display at State Farm Insurance downtown.

An Antique Car Show organized by John Mitchell, Jr. will be held on Park (Continued on page eight)

## Chelsea Fair Premium Books Now Available

Chelsea Community Fair premium books are available at various locations in Chelsea and Dexter.

Chelsea locations include Farmer's Supply, The Chelsea Standard, McCalla Feed Service, Parts Peddler, and The Village Bakery.

Dexter locations include Dexter Mill, Estech, Hackney Hardware, and Provico Big-H.

The fair runs Aug. 25-29.

## Voters To Nominate Candidates for Variety Of Positions Aug. 4

Voters in western Washtenaw county will be able to nominate party candidates for local, county, and national seats in the general primary election next Tuesday, Aug. 4.

The primary, the prelude to the November general elections, has a much fuller slate of Republican candidates than Democratic candidates for the various positions, especially in the townships elections, where Democrats appear to be an endangered species.

In many cases the primary will essentially be the election since many final candidates will have no opposition in November.

Each voter will be able to select candidates in one party only. Anyone who votes in more than one partisan section will have his ballot rejected.

In Sylvan township, which includes most of the village of Chelsea, there is only one contested position. Republicans Luann Strieter Koch and Blake Thomson are fighting to take the clerk seat, now held by Mary Harris, who is not running for re-election. The remaining candidates, all Republicans, are running unopposed: Gerald Dresselhouse for supervisor, Fred Pearsall for treasurer, and Reuben Lesser, Jr. and Earl Heller for trustees.

Dexter township also has one contest, a three-way Republican race for two trustee seats among incumbents Doug Smith and Earl Dolezky and newcomer Harley Rider. Republican supervisor Jim Drolett is running unopposed for re-election, as is Republican treasurer Julie Knight. Clerk William Eisenbeiser, the only Democrat on the township ballot, is running unopposed.

In Lyndon township, the incumbents, all Republicans, are running unopposed: John Francis for supervisor, Linda Wade for clerk, Geraldine Reith for treasurer, and Barbara Roderick and L. Duane Noah for trustees.

The situation is the same in Lima township, where the incumbents, all Republicans, are running unopposed: William Van Riper for supervisor, Arlene Bareis for clerk, Betty

Messman for treasurer, and Harold Trinkle and Bob Heller for trustees.

Sharon township has two races. Republican incumbent clerk Duane Haselschwerdt is being challenged by Republican Sandra Thompson. There are also three Republican candidates for two trustee seats. Incumbent Willard Blumenauer is being challenged by newcomers Gary Blades and Reno Feldkamp. Republican supervisor John Savage and Republican candidate for treasurer, Rita Burkhardt, have no opposition.

In Freedom township, all Republican incumbents are running unopposed: Robert C. Little for supervisor, Julie A. Schaible for clerk, Walter A. Hiebert for treasurer, and William L. Uphaus and Dale E. Weidmayer for trustees.

Webster township also has a slate of incumbent Republicans who are running unopposed: Donald Zeeb for supervisor, Wana Baldus for clerk, Janis Keogh for treasurer, and Paul Kleinschmidt and Hugh Mosher for trustees.

Scio township has more contests than any other western county township, but all the candidates are Republicans.

Candidates for supervisor are incumbent Robert Tickle and Larry Grant; for clerk, incumbent Gay F. Korschuh and Anne L. Schoppel; for treasurer, incumbent Donna E. Palmer and Daniel DeSmayther; for trustees (four seats), incumbent Charles Ream, Jerry S. Schiecher, E. Spaulding Clark, Aaron A. Machnik, Robert Rayer, David Poppenger, and incumbents George H.J. Smith and Janet Gearson. Marie Anderson is campaigning actively as a write-in candidate.

In the race for U.S. representative, 8th district, Republican candidates include Sandy Pensler, Dick Chrysler, John Mangopoulos, and Margaret O'Connor. The lone Democratic candidate is incumbent Bob Carr, although the district has recently been redrawn to include most of western Washtenaw county. Current representative is Carl Pursell.

(Continued on page four)

## Village Planners Approve Site Plans For Bank Building

Chelsea Village Planning Commission last week approved site plans for Chelsea State Bank's new building at Chelsea Shopping Center.

The 17,353-square-foot addition at their current branch bank at the corner of M-52 and Old US-12 will essentially become the bank's main office. Basic banking services will also be continued downtown.

The commission also re-approved site plans for an office building proposed a couple of years ago by developer Rene Papo. His Chelsea Office Center is scheduled to be built off Old

US-12 just northeast of the M-52 intersection.

The plans had to be re-approved because the original approval expired.

The only difference is Papo will now have to conform to the village's new landscape ordinance, which has been passed since the first approval.

Several new members of the planning commission were sworn in. Commission members now include chair Tim Merkel, David Steinbach, Doug Denison, Kathryn Powers, Bill Bott, Tim Eder, Margaret Schlaner, and Terrence O'Hagan.

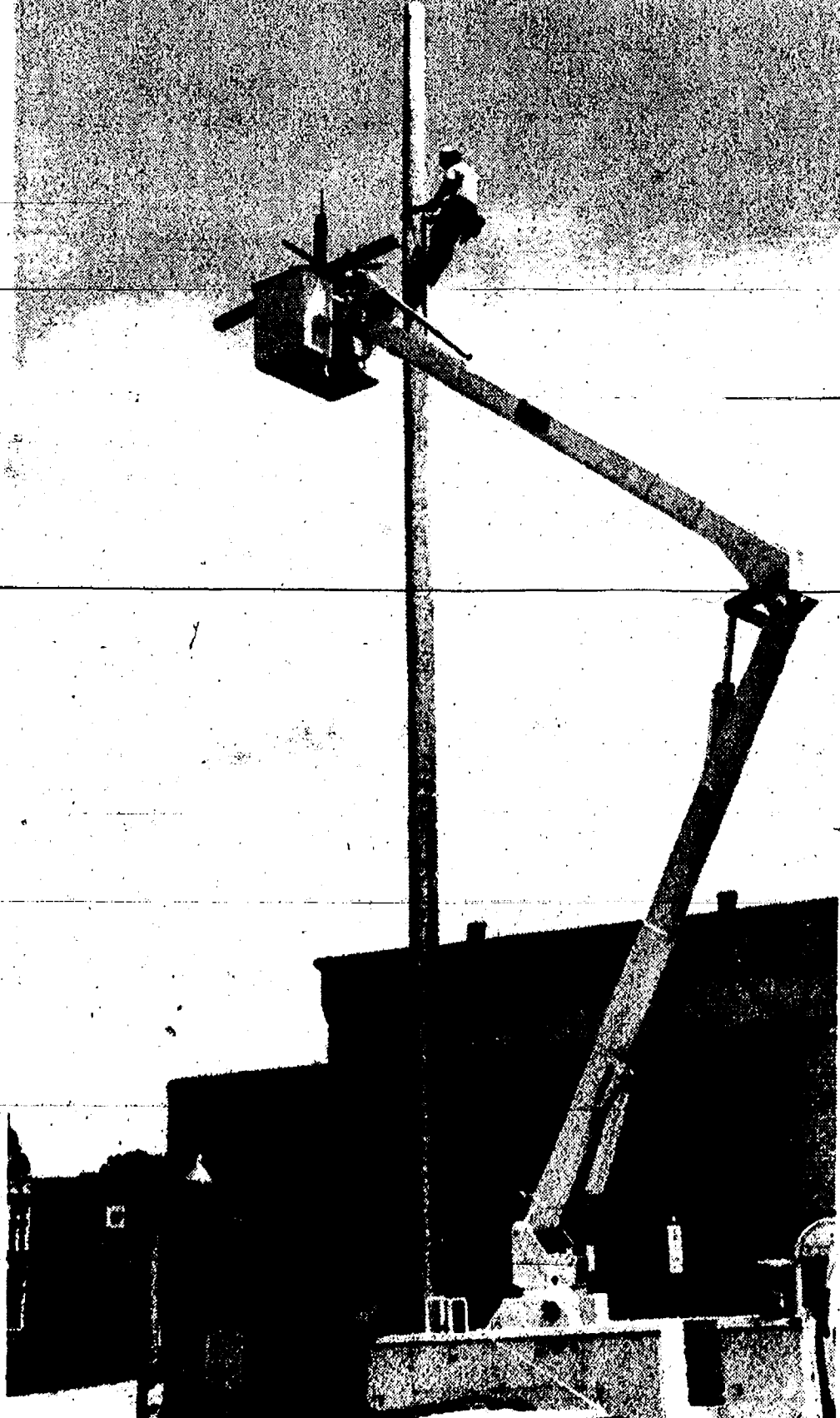

70-FOOT UTILITY POLE was removed from downtown last week and moved to the Chelsea Fairgrounds, where it will hold a new emergency siren purchased by the village. The siren is used primarily to warn of tornadoes and other severe weather.

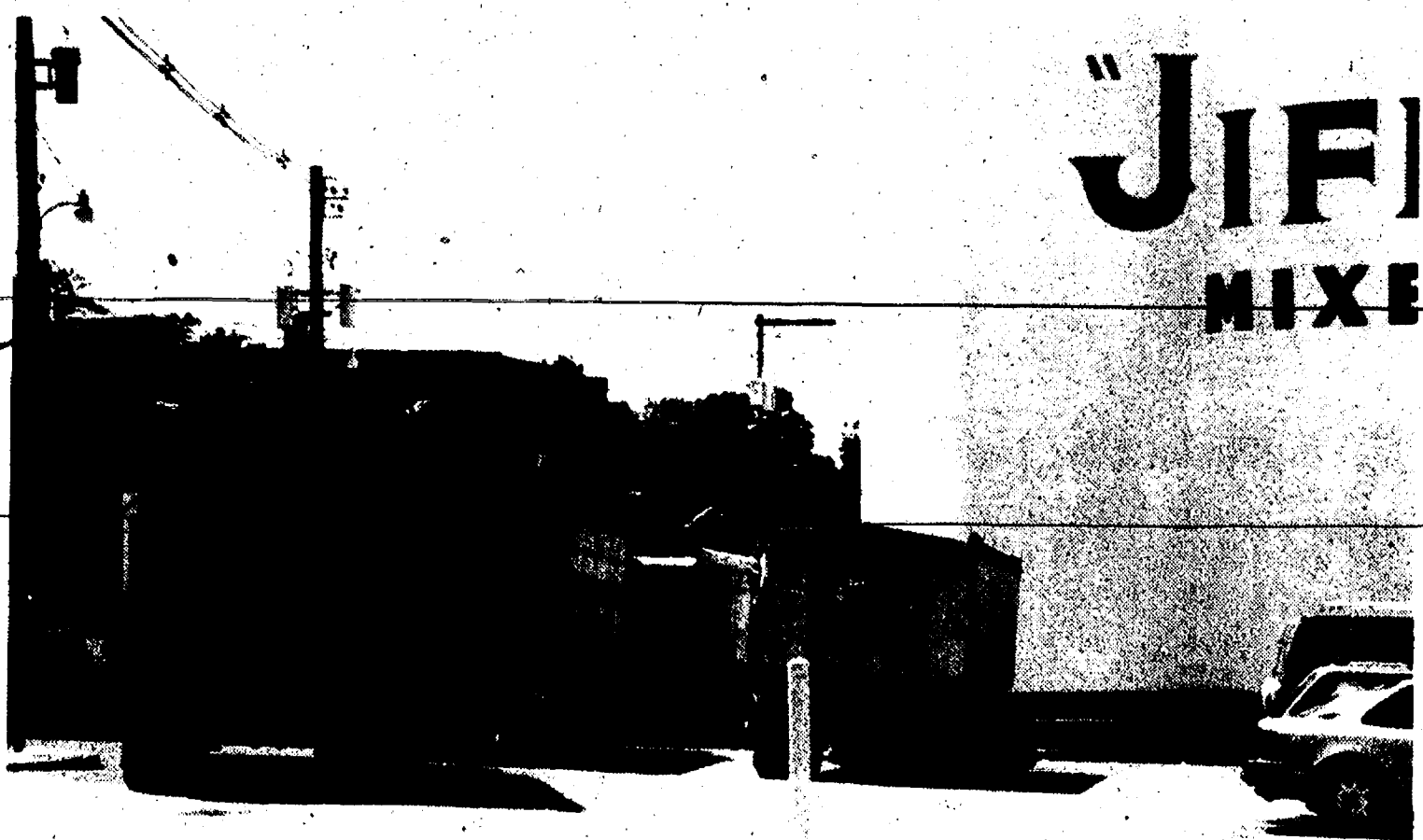

TRUCKS FULL OF WHEAT began lining up at Chelsea Milling Co. this week as the wheat harvest gets into full swing. The company gets most of its wheat from the thumb area of the state. Cool, rainy weather has delayed this year's harvest by nearly two weeks.

## Early Wheat Price, Yields Good But Weather Pattern is Concern

Wheat prices are up over last year and if there's no further deterioration of the crop, area farmers should be able to make a little money this year.

Provico Big-H of Chelsea saw the first loads of wheat arrive last week.

Price per bushel has been about \$3.10 for white wheat and \$3.20 for red wheat, which is about 80-85 cents higher than last year. Farmers are

reporting yields of about 70-80 bushels per acre, which Provico's Klaus Bachmann called "really good." A yield of 65-70 is about average.

The major concern last week is whether there would be enough dry weather to keep remaining wheat from sprouting. Bachmann said about 2-3 percent of red wheat had sprouted while 8-37 percent of white wheat had

sprouted. The crop becomes less valuable the more it sprouts.

Test weights have been reported at 58-62 pounds, with a moisture content of 15-19 percent. Dry wheat is 13.5 percent, and Bachmann said most wheat would have to go through the dryers.

As of late last week, about 8-9 percent of red wheat and 2 percent of white wheat had been harvested.

(Continued on page five)



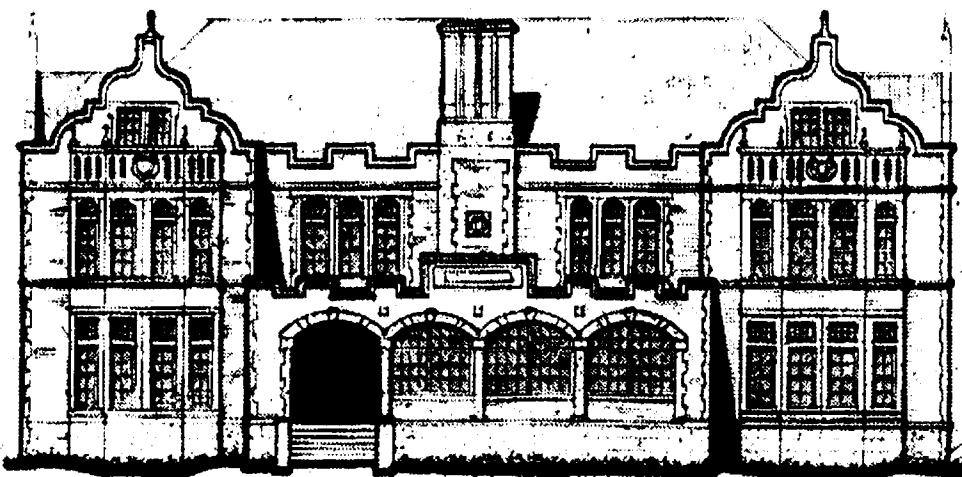

Established 1871  
**The Chelsea Standard**  
 300 N. Main St. Chelsea, Mich. 48118  
 Telephone (313) 475-1371  
 Walter P. Leonard and Helen May Leonard Publishers and Editors  
 Brian Hamilton Assistant Editor  
 Published every Wednesday at 300 N. Main Street, Chelsea, Mich. 48118, and second class postage paid at Chelsea, Mich. under the Act of March 3, 1879. Postmaster: Send address changes to The Chelsea Standard, 300 N. Main St., Chelsea, Mich. 48118.  
 USPS No. 101-720

Subscription Rates (Payable in Advance)  
 \$15/year, \$8/6 mos.  
 in  
 Washtenaw County  
 Grass Lake, Gregory, Hamburg,  
 Munith, Northville, Pinckney,  
 Plymouth, South Lyon & Stockbridge  
 \$18/yr., \$10/6 mos.  
 Elsewhere in Michigan  
 \$20/yr., \$11/6 mos.  
 Outside Michigan (in U.S.)  
 Single copies mailed. . . . \$ .75

National Advertising Representative  
**NINA**  
 NATIONAL NEWSPAPER ASSOCIATION  
 MICHIGAN NEWSPAPERS, INC.  
 827 N. Washington Ave.  
 Lansing, Mich. 48906

## JUST REMINISCING

Items taken from the files of The Chelsea Standard

### 4 Years Ago . . .

Wednesday, Aug. 3, 1988—

If all goes according to plan for Polly's Market manager Mike Kennedy, construction will begin on Chelsea's second shopping center this month. Chelsea Village Planning Commission gave final site plan approval for Village Mall at their regular meeting last Tuesday, July 26. The approval was granted with several minor contingencies. The 41,000-square-foot center will adjoin Polly's Market to the south behind Great Lakes Bancorp.

Al Townsend and the Ambassadors delighted a big Pierce Park audience last Thursday with their brand of big band music. It was the third concert of the summer Concert in the Park series sponsored by the Chelsea Area Chamber of Commerce and Chelsea Recreation Department.

Michelle Renee LaVigne, a 1988 Chelsea High school graduate, has completed an intense two-year dance program with the School of Hartford Ballet. She was presented with a performance preparation certificate.

### 14 Years Ago . . .

Thursday, July 13, 1974—

It's been a long time coming, but in the next three weeks Chelsea will add to its list of moderately priced, reasonably quick service restaurants with the opening of the Big Boy Restaurant on S. M-52 just north of I-94. The restaurant will employ 50-60 people.

Annual Summer Children's Theatre Workshop, sponsored by the Friends of the Chelsea Players, is now in its final week with everyone busily preparing for the final productions. This year there will be four plays, including two musicals. They are "The Only Star," "Tow Away Zone," "The Legend of Sleepy Hollow," and "The

Low Key Gangster." The plays will be given Saturday, July 15 beginning at 1 p.m. in the high school auditorium.

Chelsea 18-18-year-old Amateur Softball Association fast-pitch team ran its win streak to six games Friday night, July 7, to remain in strong contention in the Ann Arbor Recreation 18-18 Fast-Pitch League.

### 24 Years Ago . . .

Thursday, Aug. 8, 1968—

Voting turnout was reported light in Tuesday's primary election and that fact was evidenced in the Chelsea area. Less than one-third of the registered voters in Sylvan, Lyndon, Lima, Sharon and Freedom townships made it to the polls to choose candidates for the Nov. 5 national election.

The annual August Steak Fry was the agenda Tuesday evening, Aug. 6, for the Chelsea Jaycees, who met at the American Legion Home on Cavanaugh Lake.

It's mad money time again. Resurrect your sun visors, arm garters, suspenders, garters and walking sticks to attend the time-honored tradition of outdoor summer sales Aug. 16 and 17 in downtown Chelsea.

### 34 Years Ago . . .

Thursday, Aug. 7, 1958—

In the hotly contested race for the Republican nomination as candidate for sheriff of Washtenaw county, George A. Petersen won by a vote of 5,718 while incumbent sheriff Robert E.A. Lillie received slightly more than 1,000 less—a total of 4,689, according to unofficial figures available yesterday.

Tickets for Washtenaw Farm Bureau Council's Chicken Barbecue to be held Sunday, Aug. 17 at the Rural Activities Center on Saline-Ann Arbor Rd., are now available throughout the county, according to board chairman Carl Lesser.

A sudden electrical and wind storm which struck the Chelsea area shortly after 8 p.m. Sunday darkened the southwest part of Chelsea, the north side of E. Middle St. and the Freer Rd. neighborhood for several hours and cut off telephone service for more than 200 homes as the result of trees and limbs falling on wires.

### Engler Calls for Immediate Parole Board Changes

Governor John Engler, testifying before a joint legislative conference committee, urged quick action on legislative reforms of the state's parole system, expressing hopes that the House might vote on a compromise when it returns to session next week.

Should an agreement be reached and supported by the House, Engler said he has been assured that the Senate will return to session to act on it prior to recessing until September.

While Engler and conferees agreed there have been problems with the current parole system, they pointed to charges of serial murder levied against a paroled inmate as the catalyst for immediate change.

"This is a very old problem that has had a great deal of new urgency," said lead House conferee Nick Ciaramitaro (D-Roseville).

"That (the murder charges against Leslie Williams) has reiterated the danger society faces. I think that means it's incumbent on us to develop a system to protect society."

Engler, who said the system lacks accountability, called for removal of parole board restrictions from civil service requirements, the direct appointment of the board by the director of the Department of Corrections, a four-year limit of service on the board, and an increase in the number on the board from seven to 10.

Emphasizing the importance of the board, Engler said, "This is not like handling a license. If we make a mistake here, the risk can be very serious."

Department Director Kenneth McGinnis said revised parole guidelines that have been im-

plemented by board members will not be mandated by them until they are codified. He said he did not know when the validation of the guidelines would be completed.

### "Endangered Beaches" Cited By Environmentalists

The Clean Water Fund nominated 34 "endangered beaches" along Michigan's Great Lakes shore as it blighted overdevelopment and destructive recreational uses rather than pollution for posing the greatest threat to the scenic areas.

The fund's report, based on a survey of 50 local officials, environmental groups, scientists, land conservancies and the public throughout the state, is designed to harness citizen action to protect Michigan's 3,200 miles of Great Lakes shoreline.

"Given the current failure of federal and state governments to address and prevent shoreline development, it's up to Michigan citizens to protect this resource," said Kathy Aterno, Michigan CWF director.

The following threats were identified:

- residential development for condominiums, cottages and summer homes (at 15 beaches);
- overuse, especially by off-road vehicles (six beaches);
- large industrial or commercial development (five beaches);
- actions by government agencies to destroy sensitive areas within inappropriate development (three beaches).

The list includes 15 Upper Peninsula and 19 Lower Peninsula beaches, with Little Presque Isle, north of Marquette on Lake Superior, the area

most frequently nominated as an endangered beach.

The Department of Natural Resources has proposed building a modern campground along the shoreline.

Other beaches threatened by department proposals include Platte Bay, Sleeping Bear Dunes National Lakeshore in Benzie county, where the Park Services has considered creating a marina; and Cross Village Shores in Emmet county, where the department has proposed a harbor of refuge amid habitat for threatened plant species, intertidal wetland shoals and adjacent scenic areas.

Improved land use planning, government land purchases, improved regulation and enforcement, rejection of development proposals and public education were recommended by those surveyed to preserve the beaches.

### \$37.1 Million Deficit Expected After 1992-93 Vetoes

An estimated \$30 million in underfunding of critical state operations, including Corrections, the Medicaid program and the Grand Rapids Veterans Facility and Liability Insurance in Military Affairs, will contribute to a projected \$37.1 million deficit for next year, Management

and Budget Director Patricia Woodworth announced recently.

The deficit is based on 1992-93 appropriation levels after 56 vetoes totaling \$30 million in general fund spending, compared to the 210 items worth \$131 million the governor vetoed from the current budget.

After the governor's veto action, including less than \$2 million in vetoes expected in the general government budget (HB 5520) to be presented to the governor next week, next year's general fund budget will total \$7,987.2 million.

The under-funding is offset by the general fund vetoes and the lapsing of vetoed restricted fund spending into the general fund.

"We will continue to work closely with state departments throughout the fiscal year to try to avoid the need for additional cuts or supplemental appropriations," Woodworth said.

"The governor's vetoes are targeted to avoid the need for a restoration supplemental which last year made the budget debate a year-long activity," she added.

Give a Gift Subscription to The Chelsea Standard!

## Uncle Lew from Lima Says:

DEAR MISTER EDITOR:

It says here that people in England have to pay for information from the Government. I offered this information to the fellows at the country store Saturday night free of charge and they were full agreed that folks over there ought to sue for violation of their Constitution rights. Bug Hookum said he recalled where Thomas Jefferson put someone in the Declaration of Independence about the free spread of information being necessary to the public well being.

I was quick to point out to Bug that England is hooked up with Great Britain that is a whole separate country from the United States, and they have their own rules and ideas on what is right and wrong. For instant, over there you can get hanged for picking somebody's pocket at a hanging, and if you're out of work you're total out of luck. Them people ain't never heard of any kind of welfare, never mind unemployment compensation.

Ed Doolittle jumped up and commenced waving a handful of clip-pings. He got the floor and noted first off that I must of got my information from an encyclopedia wrote about the time we went to war with Britain for our independence, because everthing I said was changed about that time. Nowadays, Ed said, the British don't execute anybody and until recent they didn't even let their policemen carry guns. Furthermore, all medical care is free over there, even if you have to wait two years to have a bad tooth pulled.

On the down side, Ed went on, his most recent readings say Britain is coming around to our way of thinking. They still have the Bobbies on bicycles peddling after crooks in souped-up Jaguars, but if the crooks have a falling out over the loot and try to kill one another, or if they have a four-tire blowout during the chase, the Bobbies have the firepower to control the situation.

Unfortunately, I got my information about England's situation from Clem

Webster early in the week when we run into one another at the lodge meeting. Clem said his neighbor's grandson was recent sent home after being stationed over there with the Air Force, and he brought home some Government pamphlets as souvenirs for the family. Clem said he thumbed through some of them, and he saw where folks there actual have to fill out order forms and pay what would be 75 cent of our money for em.

It ain't no wonder, Clem allowed, that Great Britain ain't great and the sun has a hard time finding what's left of it to set on.

The simple democratic fact is, when you can't write a postcard to your congressman and in four days get a mailbox running over with free pamphlets from any agency of the Federal Government you just ain't getting what you're paying for. It ain't no wonder that we bowed our necks in 1776 and said we ain't going to put up with this kind of Government service any more. When you pay your money you expect a little consideration.

What was worst, Clem reported, was that one of the pamphlets from England called "Wimmen's Roles" said "wimmen's employment often is cited as the cause of divorce." He wanted to know why folks in England will put up with paying 75 cent to read what they can learn by walking around their neighborhoods.

Yours truly,  
 Uncle Lew.

Siding Windows  
**CHELSEA REMODELING SERVICES**  
 Home Remodeling—Carpentry  
 Quality work at reasonable prices.  
 LICENSED—INSURED  
 Call Dale Behnke at 475-7823  
 Kitchens Additions

**FALL FRIENDS PROGRAM**  
 JULY 8-AUGUST 8  
 New Clothes for School  
 Please consider a cash donation or new clothing for students ages 5-17  
 Call us for information on how you can contribute  
 CHELSEA SOCIAL SERVICES, 475-1581  
 Thurs., 10-4 p.m. or call 475-1925

**OPEN HOUSE**  
 To Thank and Say Farewell to **JACKIE TRACY**  
 COMMUNITY EDUCATION DIRECTOR  
 FOR THE CHELSEA SCHOOLS  
 FROM 1978-1992  
**WEDNESDAY, JULY 29, 1992**  
 Board Room — 7:00-9:00 p.m.  
 The Public Is Invited To Attend

**WEATHER**  
 For the Record . . .

	Max.	Min.	Precip.
Wednesday, July 22	75	54	0.39
Thursday, July 23	64	55	0.10
Friday, July 24	72	59	0.02
Saturday, July 25	88	58	0.24
Sunday, July 26	86	68	0.02
Monday, July 27	73	62	0.00
Tuesday, July 28	79	51	0.00

20 years Chief Trial Lawyer  
 for Prosecutor  
**William F. Delhey**

Vote August 4th for  
**LYNWOOD NOAH**  
 for PROSECUTOR

Election Committee  
 Howard S. Holmes, Honorary Chair  
 Curtis Orsinger, Co-Chair  
 David Foulke, Co-Chair  
 Larry Hahn, C.P.A., Treasurer  
 Gary Raab, Finance Chair  
 Jane Talcott, Consultant

Paid for by Committee to Elect Noah Prosecutor  
 800 Sunrise Court, Ann Arbor, Michigan 48103

SPONSORED BY:  
 CHELSEA CLASSIC CRUISERS  
 CAR & TRUCK SHOW  
 DOWNTOWN MERCHANTS ASSOC.  
 CHELSEA SHOPPING CENTER

DATE: August 1, Saturday  
 RAIN OR SHINE

LOCATION: Park Street. NOTE - This will be a Park & Show event, NOT a parade. Site is tree-lined and shady, great spot for a car show and picnic.

TIME: 10:00 a.m. til 3:00 p.m.  
 Dash Plaques for the First 75!  
 Popular Vote Award and Plaque given at 3:00 p.m.

NAME \_\_\_\_\_  
 ADDRESS \_\_\_\_\_  
 VEHICLE \_\_\_\_\_ MODEL \_\_\_\_\_ BODY STYLE \_\_\_\_\_

Please return this to me so that we may make up packets.  
 John W. Mitchell, Jr.  
 124 Park Street  
 Chelsea, Michigan 48118  
 Questions - (313) 475-1444

This advertisement courtesy of Staffan-Mitchell Funeral Home





Jerry and Charna Boquette

## Charna Street, Jerry Boquette Marry in Methodist Church

Charna Lee Street of Chelsea and Jerry Edward Boquette, Jr. were married March 28 at the First United Methodist church of Chelsea.

The Rev. Gerald Street, uncle of the bride, performed the ceremony uniting the daughter of Merlyn and Karen Street of Chelsea and the son of Jerry and Janice Boquette, Sr. of Saginaw.

Jeanne Harper of Ashville, N.C. was the matron of honor. Bridesmaids were Martina Street, sister of the bride, Laura Mills of Ann Arbor, Julie

Manikas of Ann Arbor, and Corrine Garrecht of Grand Blanc. Flower girls were Marianna and Katerina Manikas.

Best man was Christopher Bouquette of Saginaw, brother of the bridegroom. Groomsmen were Norman Weber of Chelsea, Bryan LaFrance of Howell, Joseph Mendyk of Fenton, and Tom Garrecht of Grand Blanc. Ringbearer was Derek Street, cousin of the bride. Ushers were Ralph Trim of Lake City, uncle of the bridegroom, Jon Dracht of Cadillac, cousin of the bridegroom, Brian Mills of Ann Arbor, and Nick Manikas of Ann Arbor.

Hostesses were Kelli Paquet of Saginaw, sister of the bridegroom, and Tenley Street of Brighton, cousin of the bride.

A reception was held at the Michigan League Ballroom in Ann Arbor.

The newlyweds took a honeymoon cruise in the Caribbean. They are residing in Alma.



Dina and Edward Blissick

## Dina Glaspie, Edward Blissick Wed in Michigan Center Church

Dina L. Glaspie, daughter of Dee Glaspie of Jackson and Richard Glaspie of Ewart, and Edward P. Blissick of Chelsea, son of Olivia Blissick of Michigan Center and the late Edward J. Blissick were married May 23 at Our Lady of Fatima Catholic church, Michigan Center. The Rev. Fr. Andrew Dunne performed the ceremony.

Maid of honor was Dawn Rigelman of Jackson, and best man was Richard Esham of Michigan Center.

The newlyweds left on their boat "Priority," cruising and fishing on Lake Erie.

Dina graduated from Jackson High school and is now an assistant account executive at BookCrafters. Edward is a graduate of Michigan Center High school and Eastern Michigan University. He is also employed by BookCrafters as an account executive.

The couple are now making their home at Cavanaugh Lake, Chelsea.



HAMMERSCHMIDT-DE ANGELIS: Jerry and Cindy Hammerschmidt of Chelsea have announced the engagement of their daughter, Marguerite Ann, to Paul Carlo De Angelis, son of Carlo and Emma De Angelis of Mt. Clemens. The future bride is a 1988 graduate of Chelsea High school and a 1992 graduate of the University of Detroit. She plans to attend law school. The future bridegroom is a 1987 graduate of L'Anse Creuse North High school and a 1991 graduate of the University of Detroit. He is a math teacher in the L'Anse Creuse Public School System. A Dec. 26 wedding is planned.

**SUMMER  
SAVER  
CLASS RINGS**  
**\$59<sup>95</sup>**

- Choose from Atlas and Athena.
- Personalize with your name, activity, mascot and more.
- Offer good thru August 16, 1992.
- Fastest Delivery Available.



ATLAS ATHENA

OFFERED EXCLUSIVELY BY  
**R. JOHNS, LTD.**

Full Name, Diamonds and Cubic Zirconia are available for an additional charge.

**WINANS  
JEWELRY**

**EAR PIERCING  
FREE**  
with purchase of piercing earrings. Parental consent required under 18.  
**WINANS JEWELRY**

## Blood Drive Slated Aug. 10

American Red Cross will sponsor a blood drive in Chelsea on Monday, Aug. 10 at the VFW Hall, 105 N. Main St. from 11 a.m. to 5 p.m.

For more information call Christine Sanders at 971-6534.



CHELSEA CUB SCOUTS of Pack 455 are acting goofy for the camera on their last day of Day Camp. They enjoyed a fun-filled week of games, crafts and even swimming despite rainy weather. Camp was June 22-28. In front row, from left, are Ty Christensen, Joel Gentz, Nathan Hinderer, Davy Graff, Max Sprinkle, Joey Palmer and Louis Seles. Standing are William Katz-Hall, Chris Evans, Mike Miller, Kyle Schrotenboer, Derek Klink, Owen Anderson, Chad Potter, Scott Dettling, and David Schlosser. Not pictured are Ben Hicks, Matt Hicks, Brett Putman and Jamie Herendeen.



People once believed wearing that clear stone the diamond would render one invisible.



NANCY BENJAMIN  
Chelsea Representative

Chelsea Chamber of Commerce and the leading Merchants of Chelsea

**NEWCOMERS  
WELCOME SERVICE**

"A tradition of helping newcomers feel at home"

If you are new in the Chelsea School District, call 475-9962 for your complimentary welcome packet.

Sponsored By

## ATTENTION VOTERS OF DISTRICT 52

In the race for State House of Representatives there is a candidate who has been called "unpretentious" by the Ann Arbor Observer. The thesaurus gives the following synonyms for unpretentious: candid, frank, open, sincere. These are excellent qualities for a State Representative.

The Ann Arbor News Editorial stated that George Merkel would be an honest representative but knows little about state issues. Issues can be learned but it's not everyday you find an honest politician. Talking with customers, friends, and local business operators, George knows the issues which affect his district.

The Ann Arbor News published how much money two of the candidates have raised through their political connections. George hasn't raised that kind of money. Though he did receive donations from friends and family (which he appreciates tremendously), he did not seek contributions from businessmen or other politicians. Why? If you really believe in something you must be willing to devote your own time and resources. Also, as stated in the Observer, he is a "free-spirit". George can enter office free of ties. He's going to Lansing to serve the grassroots interests.

George understands the grassroots interests. Raised on a farm in the Chelsea area he understands the values, ethics and needs of the people in our district. Having owned small businesses, he understands the values, ethics and needs of business. Because he raised seven children, he understands the values, ethics and needs of the family.

Of George and Nancy's seven adult children, six of us live in Michigan. The seventh is employed by a company based in Chelsea. Among us, we have nine children of our own. We each have a personal interest in the outcome of this election as it affects our homes, our children and our futures.

Five of us will be voting in District 52's primary on August 4. We will be voting for George Merkel, not because he is our father whom we love, but because we believe he is the candidate who will serve the needs of this district properly.

Please vote on August 4, and cast your vote for the candidate who will really make a difference in Lansing. - our father, George Merkel.

Paid for by Ellen Hall, Linda Hahn, Michael Merkel, Ann Salter, Elizabeth Corwin, Theresa Merkel, Margaret Stech

ELECT — ELECT — ELECT

**LUANN  
STRIETER  
KOCH**

for

**SYLVAN  
TOWNSHIP  
CLERK  
REPUBLICAN**

**Vote — Primary Tuesday, Aug. 4, 1992**

Paid for by Concerned Citizens  
of Sylvan Township







Wilber and Elizabeth Worden

## Wilber Wordens Celebrate 50th Wedding Anniversary

Wilber and Elizabeth Worden celebrated their 50th wedding anniversary, Sunday, June 28 at the home of their daughter and son-in-law, Dia and Marc Vale in Chelsea. About 70 friends and family gathered to congratulate them with food, memories and song. The party was hosted by their daughter Dia and husband Marc Vale, and their two sons, Raymond and Steven.

The Wordens were married at North Lake United Methodist church on June 28, 1942. They are parents of Diane Vale, Raymond Worden and grandchildren, Sarah and Brady, and Steven Worden of Chelsea, and the late Peter Worden.

Wilber worked at the business of

Park, Worden & Walz Marathon Oil distributors in Chelsea, and retired in 1980 from employment of the State Prison of Southern Michigan, Jackson.

Elizabeth also retired in the summer of 1980 from U. of M., Ann Arbor business office of the Institute for Social Research.

The Wordens now reside in Thompsonville.

Within the goods-producing sector, agriculture and construction will increase and offset the decline in manufacturing and mining, according to the Bureau of Labor Statistics' Occupational Outlook Quarterly, Fall 1991.

## SENIOR MENU & ACTIVITIES

Week of July 29-Aug. 4

Food, Fun and Fellowship for Seniors Senior Center, Faith in Action Bldg. Chelsea Hospital Grounds. Ph. 475-0180 Wednesday, July 29—

Pinochle and euchre every Wednesday.

Past Matrons second Wednesday of each month

LUNCH—Beef sirloin cubes with rice, peas, pickled beef salad, roll and butter, strawberries and bananas, milk.

1:00 p.m.—Fitness.

3:00-4:00 p.m.—Swim.

Thursday, July 30—

9:30 a.m.—Euchre and pinochle.

LUNCH—Lasagna, Italian green beans, garden vegetable salad, french bread and butter, melon, milk.

8:30 a.m.—Leave for Grand Ledge Boat Trip.

5:30 p.m.—Return from Grand Ledge Boat Trip.

Friday, July 31—

9:30 a.m.—Jackpot Bingo.

LUNCH—Chef's salad bowl with turkey, cheese and hard cooked egg; three bean salad, roll and butter, carrot cake, milk.

3:00-4:00 p.m.—Swim.

Monday, Aug. 2—

9:30 a.m.—China painting.

LUNCH—Cabbage rolls, parsley potatoes, carrots, rye bread and butter, peaches, milk.

1:00 p.m.—Bingo.

3:00-4:00 p.m.—Swim.

Tuesday, Aug. 4—

10:00 a.m.—Blood Pressure.

LUNCH—Veal cutlets with mushrooms sauce, scalloped potatoes, tomato and green pepper marinade, brownies, milk.

## Food Companies Plan State Fair Cooking Contests

Calling all cooks and chefs! The 1992 Michigan State Fair wants to know—who can bake the most delectable delights? The ingredients are Sure-Jell, Crisco shortening, Jiff Peanut Butter, Land O' Lakes light sour cream, Gerber and Spam.

Kraft General Foods Sure-Jell contests invites entrants to create the most delectable delight with Sure-Jell products. No entry fee is required and contestants will be judged in the categories of taste appeal, originality, ease of preparation, and visual appearance.

Crisco invites entrants to bake the flakiest cherry pie, the tastiest cake or the chewiest peanut butter cookies. The contest is open to amateur bakers, 18 years or older. No entry fee is required and contestants will be judged in the categories of flavor, texture, appearance, and preparation.

Crisco will also sponsor a Parent and Child cookie celebration. Parents and children will be working together to bake the most delicious peanut butter cookie.

Winners in these two categories can advance to the regional competition and then to the national competition to be held in New York City in the spring.

Land O' Lakes is sponsoring a light sour cream Quick Bread contest. Contestants are invited to bake their favorite quick bread from scratch and bring it to the Fairgrounds the day of the contest. Contestants will be judged based on taste, originality, appearance and ease of preparation.

Gerber challenges contestants to create a main dish, salad, appetizer or baked good with a Gerber product as the main ingredient. Entrants will be judged on taste, originality, and appearance.

Spam Luncheon Meat contest wants contestants to create a dish from scratch using at least one 12-ounce can of Spam. Cash prizes will be awarded to all winners.

For a free Community & Fine Arts Premium Book that includes entry forms, rules and regulations about the contests, contact the Michigan Exposition and Fairgrounds, 1120 West State Fair Ave., Detroit 48203, or call (313) 369-8260.

## Primary Election Slated Tuesday

(Continued from page one)

The Republican slate of candidates for state representative includes Charles Sayre, George Merkel, Mark Oulmet, Dennis Petsch, and Tom Richardson. Merkel and Petsch have Chelsea-area ties. Democratic candidates are Earle Stevenson, Sabra Briere, Scott Munzel, and Mary Schroer. Margaret O'Connor is the current representative.

Candidates for Washtenaw county prosecuting attorney include Democrats Brian L. Mackie and Terrence O'Hagan. Republican candidates are Lynwood Noah and John Stanowski.

Democrat Charles Stewart and incumbent Republican Ron Schebl seek unopposed nominations for county sheriff.

Republican incumbent Peggy Haines and Democrat Pam Fromm are seeking nominations for county clerk/register.

Republican incumbent Michael Stimpson and Democrats Nancy Davis and Rose Moon Gross seek nominations for county treasurer.

Democratic incumbent Janis Bobrin and Republicans William Ferris and Steve Olmsted seek nominations for county drain commissioner.

There are nine candidates in the non-partisan primary for Court of Appeals judge. Top two vote-getters will be the final candidates in the general elections. Candidates are William L. Cahalan, Michael J. Callahan, John H. Gillis, Jr., Renee V. Loidas, Martin T. Maher, Edward J. Plawewski, Cynthia D. Stephens, George E. Ward, and Helene N. White.

There are six candidates in the non-partisan primary for Circuit Court judge. Again, the top two vote-getters will square off in the general elections. Candidates are Glynn D. Barnett, Jerome D. Farmer III, Don Ferris, Ernestine McGlynn, Lore Ann Rogers, and Kurtis T. Wilder.

Polls will be open at each township hall from 7 a.m. to 8 p.m. Anyone in line at 8 p.m. will be allowed to vote.

## Robert Pratt Named to Academic Honor List at Spring Arbor College

Robert C. Pratt of Chelsea has been named to the Spring 1992 Academic Honors List at Spring Arbor College. The Academic Honors List is published each semester, recognizing those students who have earned a grade point average of 3.5 or above on a 4.0 scale. Pratt earned a 4.0 grade point average during the spring semester.

Pratt was a senior at the College last semester, majoring in philosophy/religion. He is the son of Bob and Jan Pratt of Chelsea.

Give a Gift Subscription to The Chelsea Standard!



HEGADORN-JALYNSKI: Herbert Hegadorn and Janet Brown of Chelsea have announced the engagement of their daughter, Christine Marie, to Greg Jalynski, Jr., son of Mr. and Mrs. Gregory Jalynski of Chelsea. An August wedding is planned. The future bride is a 1985 graduate of Chelsea High school. She attended Washtenaw Community College and Eastern Michigan University and earned a degree in language and international trade. The future bridegroom is a 1986 graduate of Chelsea High school. He is working for a manufacturing company in Westland and is starting his own company.

## Hawaiian Vacation

Air, hotel, transfers and much more

from \$829

call  
**ACCENT ON TRAVEL**  
102 N. Main St., Chelsea Ph. 475-8630  
Open M 9:30-5. Tues.-Fri., 9:30-5. Sat., 10-1



## NEED TEMPORARY HEALTH INSURANCE?

Uninsured because you are:

- between jobs
- temporarily laid off
- waiting for group coverage
- seasonally employed

Instant protection if you qualify for coverage

- Only one premium payment
- Choice of deductibles
- Choice of coverage period

You may be eligible for American Community's Short Term health insurance plan.

**LOIS A. HALL**  
(313) 434-3175 or 475-3583

**Coleman Insurance Agency**  
4825 Washtenaw  
Ann Arbor, MI 48108



**American Community Mutual Insurance Company**

Home Office • Livonia, Michigan  
• Founded 1938 •

## Quality, Affordable Child Care

### Preschool

Six-week sessions (M/W, T/Th), starting August 31. Register now!

### Summer Camp

June 8 - August 15, 8:30-3:30 (Daycare available before & after)

### Daycare

Monday thru Friday, 6:30 AM - 6:30 PM (Flexible hours to suit your schedule)

### Drop-in

Any time, Monday thru Friday, 6:30 AM - 6:30 PM

**E.L.F. Daycare, Inc.**



Enrichment, Learning, Fun

Call Now!

313-475-0484  
14443 Stofer Court  
Chelsea, MI 48118

Vote Tuesday, August 4

## Elect A New Voice For Michigan.

"...To maintain - or improve - our desired quality of life, we must work for meaningful tax reform and improved educational and job opportunities. As your State Representative, I won't make promises that I can't keep. In fact, the only promise I will make is to listen and to work hard for each and every one of us."

On Election Day, we ask that you join us in electing a new voice for Michigan:

Linda Adler  
Sandra Backman  
Joyce Bradley  
Bob Bliss  
Phil Bokam  
Joyce Bradley  
Kathleen Brigham  
Gil Bursley  
Russ Calvert  
Marc & Susan Carlson  
Spaulding Clark  
Thomas & Patricia Clemons  
Ken Collica  
Ed Coy  
Steven & Rebecca Daut  
Dick DeLong  
Harry & Virginia Denham  
Chester & Gilda Elkins  
Rhonda Elliot  
Pete & Shirley Enderle  
Marvin L. & Olga Esch  
Reuben & Deborah Feldkamp  
Bruce Gaffney  
Richard Gall  
Arlene & Carl Genske  
Delores Gillespie  
Gene Graber  
Barbara Grant  
Larry Grant  
Jake & Linda Haas  
Howard Holmes

Howdy Holmes  
Will Johnson  
Don Kenney  
Hannah Hardy Liddiard  
Peter Long  
Jack Lousma  
Jerry Lutz  
Paul Mann  
Kerry McConnell  
Joe Merkel  
Mary Pienowski  
Mike & Nancy Poulton  
Mary Lou Rigg  
Bud Roberts  
Dick & Norma Sarns  
Jerry & Nancy Schleicher  
Ray & Donna Smit  
Tim Spencer  
Richard Steele  
Marty Straub  
Will & Cheryl Susan  
Jane Talcott  
David & Penny Trinkle  
Brian & Susan Urquhart  
Bill & Dot Van Riper  
Bruce Waggoner  
Nancy Weimann  
Gary & Linda White  
Loren Yates  
Robert Yopko

"Oulmet's hard work on the City Council, his dedication to the Ann Arbor area and his experience as a bank vice president are impressive."

Ann Arbor News, July 24, 1992

"Mark has my full and enthusiastic endorsement. He has the qualifications needed to effectively represent us in Legislature."

Gilbert E. Bursley  
Michigan State Representative & Senator, 1960-1978

"Mark stands for honesty and integrity. Let's send a genuine Representative to Lansing."

Hannah Hardy Liddiard, Dexter Village President

"Mark's a real worker and that's what we need in Lansing today."

Richard Steele, Chelsea Village President

"Mark's record of public service and community involvement are proof that he'll be the hard-working, effective Representative we need."

Marty Straub, Washtenaw County Commissioner

Remember, Michigan's future is in our hands. Your vote will make a difference. In August and again in November.

52nd District  
Republican

**Mark OULMET**  
For State Representative

Call MARK OULMET at 747-8487 if you have questions or would like to discuss the issues, the campaign, or both.

Paid for by the Mark C. Oulmet for State Representative Committee, P.O. Box 2599, Ann Arbor, MI 48106. Chuck Carver, Treasurer



## Buy Recycled Products.

*They're Worth Our Environment*

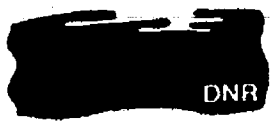

Dennis M. McDonald CPA

Specializing in Tax Preparation  
and Monthly Accounting for Small Business

747-8882  
475-3228

3001 South State St., # 1010  
Ann Arbor, MI. 48108

## DRAINS and SEWERS CLEANED ELECTRICALLY



PROMPT SERVICE

FLOOR  
DRAINS  
MAIN  
LINES  
STORM  
SEWERS

SEPTIC TANKS — Cleaned, Installed, Repaired  
DRAINFIELD & OTHER EXCAVATING

• RESIDENTIAL • COMMERCIAL • INDUSTRIAL

**BOLLINGER SANITATION SERVICE**

PHONE (313) 475-2097

Kleinschmidt Hardware  
19860 Sharon Valley Rd.  
313-428-8337

Mon - Fri 7am - 6 pm Sun. 10 am - 4 pm  
Saturday 8 am - 5 pm

## POWER EQUIPMENT SALE

All Products  
Set-Up and Texted

Starting from  
**\$109.99**

- Mulchers
- Rear Baggers
- Side Discharge

- 3 H.P. CHAIN DRIVE TILLER. . . . \$269.99
- 5 H.P. CHAIN TILLER. . . . . \$359.99
- SNAPPER MOWERS. Starting from \$199.99

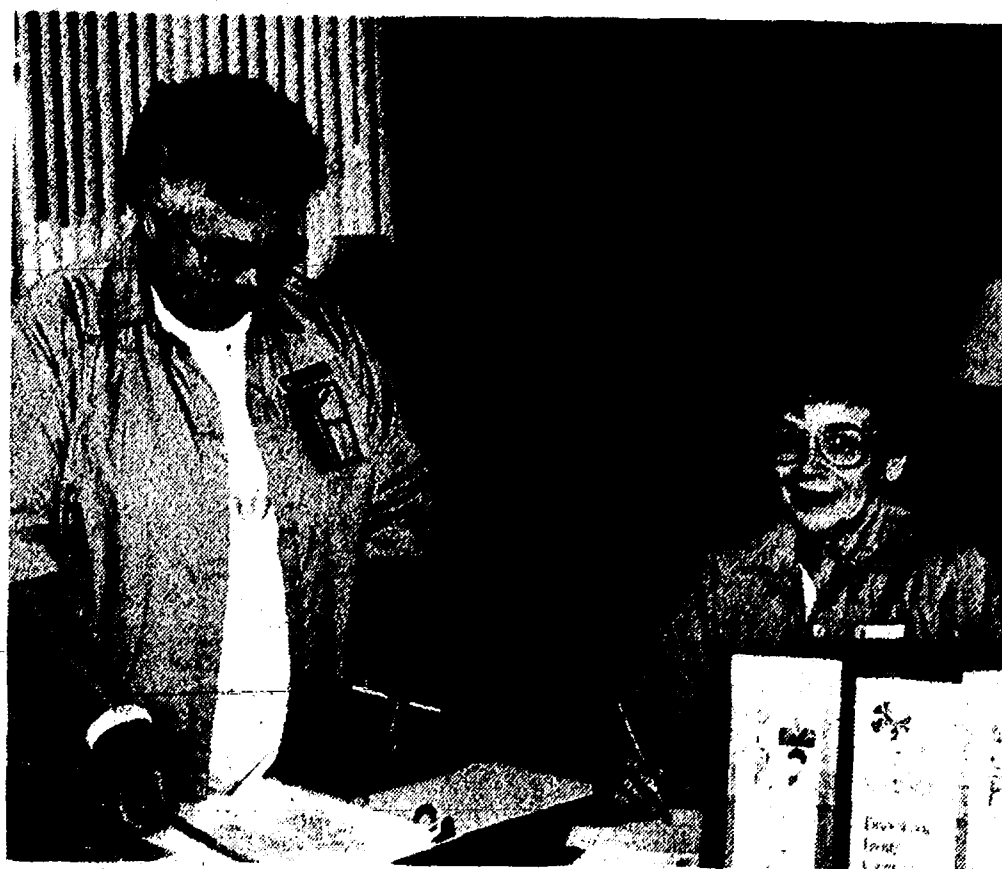

CHELSEA COMMUNITY HOSPITAL has announced the start of a new volunteer program to enhance the quality of care patients receive. Shown organizing the volunteer list and services offered are, from left, Maggie Taping and Joyce Stein.

## Patient Special Services Volunteer Program Started

The P.S.S. program is a new volunteer contribution to enhance the quality of care Chelsea Community Hospital patients receive. Volunteers will provide a variety of patient services during weekdays to patients in Med/Surg, Head Pain, ICU and Rehab units. Nurses or Unit Secretaries from other units may occasionally make a request for a patient service. Patients or family members may call an advertised number and make requests for special personal services.

P.S.S. volunteers will periodically visit in appropriate patient rooms. Complimentary newspapers will be delivered to patient rooms.

P.S.S. volunteers will visit the patient and do shopping as requested. Cassette recorder and choice of audiotapes can be delivered to patient's room upon request.

A mobile cart of games, cards, books, etc., may be delivered to the patient's room.

P.S.S. volunteers may assist patient in making contact with CCH pastoral services or patient's personal clergy.

P.S.S. volunteers upon request will respond to a request from Admitting Office to escort a patient to a hospital service or nursing unit and help transport belongings. Upon request, they will assist with readying patient for discharge by packing personal belongings or assisting nursing in escorting patients in wheelchairs and their belongings to hospital exit.

P.S.S. volunteers will periodically stop in patient rooms for a brief visit.

P.S.S. volunteers will attempt to respond to any other patient requests if cleared through nursing.

## Wheat Crop

(Continued from page one)

"Without further deterioration, and if the price holds, farmers should be able to make a little money," Bachmann said.

Bachmann said the export market for wheat is very weak, but he expects domestic demands to use up most wheat. Co-operative Extension Service Agent Bill Ames said the poor weather is affecting crops of all kinds. He said farmers can't get into the fields to cut alfalfa, and some crops are suffering root rot.

Standard Classified Ads  
get quick results!

**\$5.00 OFF**

ANY TERM WITH COUPON

**\$2.00 OFF**

ANY CUT & STYLE WITH COUPON



2846 BAKER ROAD - DEXTER

**Richard D. Kleinschmidt**

(313) 426-4613

GENERAL CONTRACTOR

Roofing - Siding - Carpentry - Seamless Aluminum Gutters  
4785 Mast, Dexter, MI 48130

## QUOTES

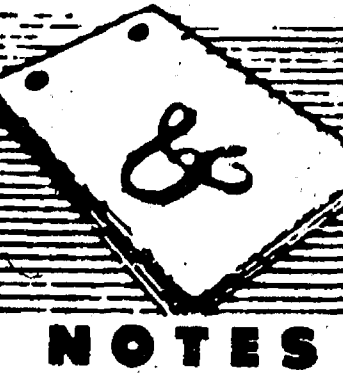

NOTES



DONALD A. COLE, Doctor

"The covetous man is ever in want . . ."

—Horace

Regardless of how much or how little of this world's material things he may possess, the man who is satisfied with what he has needs nothing more. A very wealthy individual who craves even more can drive himself insane with discontent, based on greed.

The secret of contentment lies not in what we have but in our attitude toward what we do not have. If we are envious of others we will always be in want, unable to fully enjoy the many things with which a generous providence has blessed us.

Our years of experience enable us to answer your questions about funerals. Let us outline the advantages of making detailed arrangements well in advance of need. Call us.

## COLE FUNERAL CHAPEL

Chelsea Funeral Home with the  
"HOME" Like Atmosphere

214 EAST MIDDLE ST.

PHONE 475-1551

## STEVE OLMSTED

for Washtenaw County Drain Commissioner

- A master's degree in urban planning from the University of Michigan.
- 10 year's experience in all areas of community growth and development.
- Member of the Pittsfield Township Zoning Board of Appeals.

Steve Olmsted believes there is a critical need to establish sound policy for the protection of our water supply. He encourages (1) the elimination of toxic substances in our water resources (2) constant management of stormwater runoff (3) reduction of top-soil erosion, and (4) an essential review of toxic waste facilities.

Paid for by the Committee to Elect Steve Olmsted  
7784 Warner Road Saline, MI 48176



## Elect a Leader, not a Politician:



ENDORSED BY:

Ann Arbor News, 7-24-92

"Richardson has the edge . . . he is innovative and has the ability to grasp complex issues."

Detroit Free Press, 7-21-92

"Bright, composed and not easily intimidated . . ."

Tom has lived in the 52nd District for most of his life.

A former member of the Ann Arbor City Council, he is an honors graduate of Harvard and University of Michigan Law School.

He and his wife Michele operate their family business, Liberty Title Company. They live on Ann Arbor's far West side with their children Bill, age 5 and Tracy, age 3.

# Richardson

Republican/Representative ★ 52nd District

**Vote August 4, 1992**

Paid for by Richardson for Representative  
111 N. Main St. Ann Arbor, MI 48104 313 665-1512 • FAX 313 665-4523

# SUBWAY

## SIDEWALK SALE Special

Friday, July 31 & Saturday, Aug. 1st  
Buy Any Foot-Long Sub . . .



. . . and get your 2nd  
**SUB for 99¢ \***

With purchase of a large drink

**SUBWAY** of CHELSEA

In the Village Mall - near Polly's  
1107 S. MAIN ST., CHELSEA

Call (313) 475-SUBS

\*Second footlong SUB must be of equal or lesser value. Not good in combination with any other offer.



# Free, Convenient Parking!!! Savings Galore!!! SIDEWALK SALES AT CHELSEA

## Cottage Inn Pizza

### SIDEWALK DAYS SPECIAL

**CLASSIC DEEP-DISH**

**\$4.95** with topping  
plus tax

Additional toppings only \$1.20  
Carry-out only

Offer good Friday, July 31 - Saturday, Aug. 1, 1992.

## UNIGLOBE Chelsea Travel

Ph. 475-3110

In the  
CHELSEA SHOPPING CENTER  
1070 S. Main St., Chelsea

Monday-Friday  
8:30 a.m.-5 p.m.  
Evenings and Saturday  
by appointment

### A FULL SERVICE PHOTO LAB and PORTRAIT STUDIO

1 Hr. Service - Free Double Prints  
135, 110, 126 or Disc

## Village Chelsea Shopping Center

**Instant**

1090 South Main St.

**Photo**

475-5920

## End of Summer Sale

### Sidewalk Specials

Up to **50% off**

***Especially  
Yours***

1060 SOUTH MAIN STREET CHELSEA SHOPPING CENTER  
Ladies Apparel

**New, Fall-fashions arriving daily !!!**

Now carrying  
**X-larges and Plus sizes**

*Lots of free parking*

**JOIN US FOR SUMMER SIDEWALK SAVINGS  
BOTH DAYS: JULY 31st & August 1st**

**\$2 OFF ALL SERVICES**

**10% ALL MATRIX  
OFF HAIR PRODUCTS**

12 years and older. Not good with any other coupons or specials.

**Talk with our Professional Experts . . .**

Lisa, Theresa, Christine, Lynette, Chantel, Shammy,  
Carrie, Cindy & Wendy.

**GEMINI** ... THE LEADER IN HAIR CARE FASHION  
Salon



Spectacular hair  
color. Conditioned, carefree  
perms. Here-and-now cuts and styles. Our professional experts  
will recommend the Matrix Essentials hair  
color and perms just right for your spirited  
summer.

**Matrix  
ESSENTIALS**

**GEMINI**  
Salon

1020 S. Main St., Chelsea • (313) 475-7006

HOURS: MON.-THURS.: 8:30-8:00, FRI.: 8:30-6:00, SAT.: 8:30-5:00



# Rain or Shine!!! Fast Courteous Service!!! SHOPPING CENTER

Friday & Saturday  
July 31 & August 1

1170 S. M-52, Chelsea

(313) 475-1666

## MEABON'S

TELEVISION, APPLIANCES & FURNITURE

Complete Line for the Home

TRUCK LOAD  
JUST IN! **"BEST" Recliners & Rocking Swirl Chairs**  
in a variety of styles & colors!

- ★ FRIGIDAIRE Appliances ★ ZENITH Televisions
- ★ TELL CITY solid oak dining room & bedroom sets
- ★ Living room furniture ★ Large selection of carpeting  
and much more!!

Take advantage of great discounts, mark-downs, specials  
and **STORE-WIDE SAVINGS.**

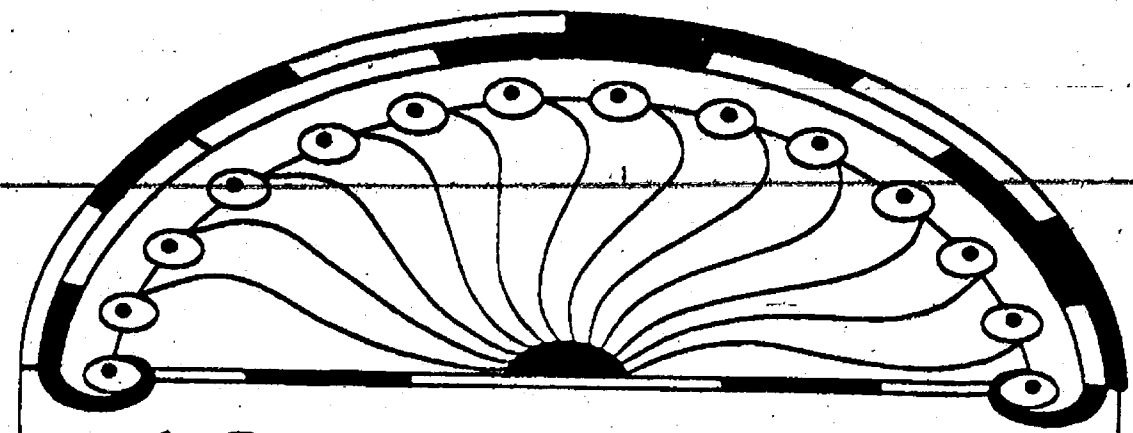

*Gina's*  
Cafe

Family Dining

1120 South Main Street • Chelsea • 475-7714

# CHELSEA PHARMACY



1050 S. MAIN  
IN CHELSEA SHOPPING CENTER

**475-1188**

HOURS: MON.-SAT. 9-9, SUN. 9-5



**SUMMERTIME  
SAVINGS**



**\$1.00  
GRAB  
BAGS**



Stock-up on  
**Paper Plates**  
for summer barbecues and  
**100 ct. . . . 69¢**

**GOTTA  
HAVE  
IT**

2 Liter  
**PEPSI PRODUCTS**

**99¢** plus deposit

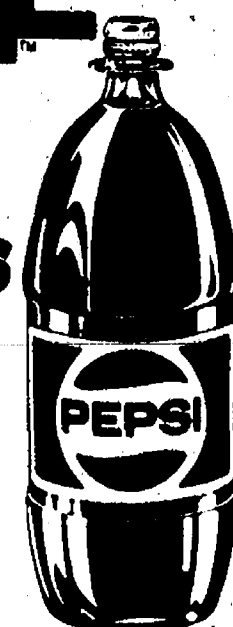

**Good  
Humor  
Ice**

**Cream**  
The can't-be-beat summer treat

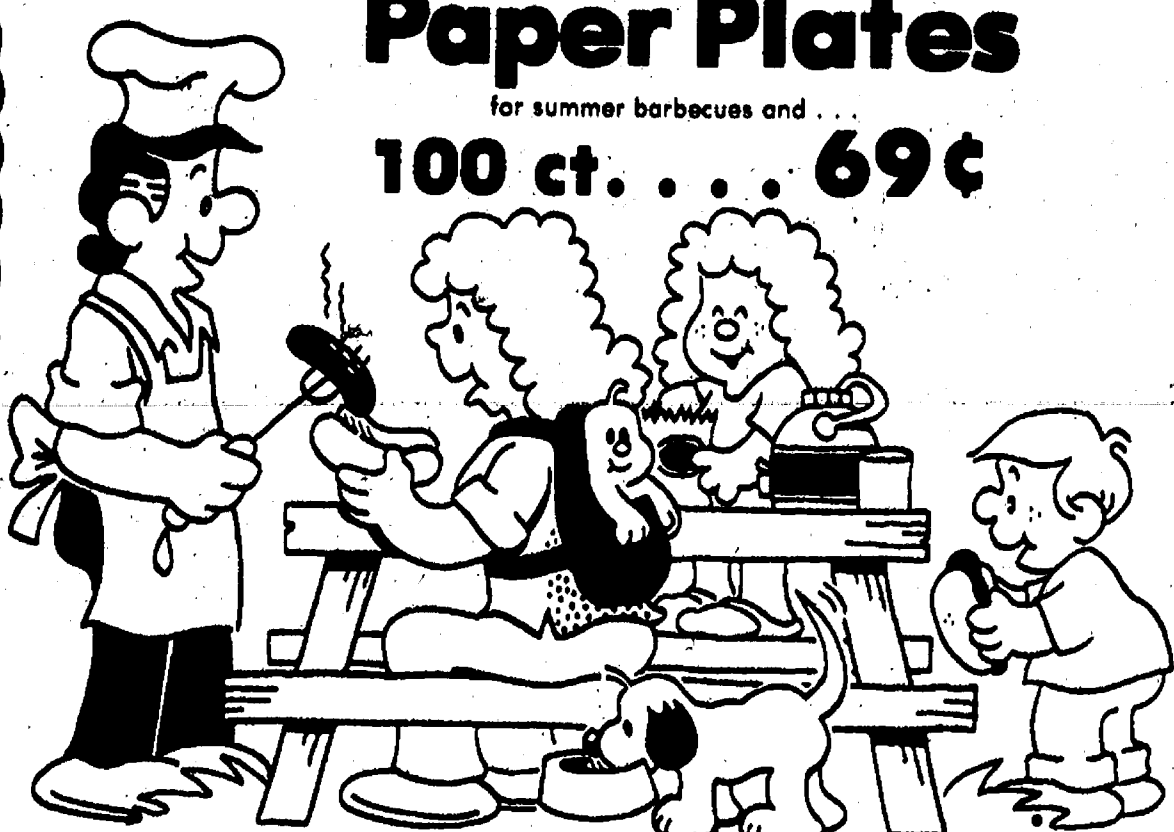

LSEA AREA CHAMBER OF COMMERCE





## COMMUNITY CALENDAR

### Monday—

Lima Township Board meets the first Monday of each month at 8 p.m., Lima Township Hall.

Chelsea High School P.T.T. (Parents-Teachers Together), second Monday of each month, 7:30 p.m., in Board of Education Room.

Chelsea Recreation Council 7:30 p.m., fourth Monday of the month, Village Council chambers.

Chelsea Kiwanis Club meets every Monday, 6:15 p.m. in the main dining room of Chelsea Community Hospital. For further information, phone John Knox, 475-9363, or write to P.O. Box 67.

Chelsea School Board meets the first and third Mondays of each month, 8 p.m., in the Board Room.

Chelsea Lionsess, second Monday of each month at the Meeting Room in the Society Bank on M-43, Chelsea, at 7:30 p.m. Call 475-1791 for information.

Waterloo Area Historical Society Board of Directors meets the third Monday of each month 7:30 p.m., at Waterloo Farm Museum. For more information call Agnes Dikeman, 769-2219.

### Tuesday—

McKune Memorial Library Board, 7:30 p.m., third Tuesday of the month at McKune Memorial Library, 221 S. Main St. Individuals with disabilities requiring auxiliary aids or services should contact the director of the library. For information call 475-8732.

Dexter Township Board will meet the first and third Tuesdays of the month, 7:30 p.m., at Dexter Township Hall.

Rotary Club, 12 noon Tuesday, at Common Grill.

Chelsea Village Council, second and fourth Tuesdays of each month, 7:30 p.m., at Sylvan Township Hall, 112 W. Middle St.

Chelsea Village Planning Commission, third Tuesday of each month, 7:30 p.m., at Sylvan Township Hall, 112 W. Middle St.

Sylvan Township Board regular meetings, first Tuesday of each month, 7 p.m., Sylvan Township Hall, 112 W. Middle St.

American Business Women's Association 6:30 p.m. at the Chelsea Hospital fourth Tuesday of each month. Call 475-2041 for information.

Oliver Lodge 136 F&AM, Chelsea. Regular meeting, first Tuesday of each month.

Lima Township Planning Commission, third Tuesday of each month, 8 p.m., Lima Township Hall.

Lions Club, first and third Tuesday of every month, 8:45 p.m., at Chelsea Community Hospital, Ph. 475-7324 or write P.O. Box 121, Chelsea.

Chelsea Rod and Gun Club regular meeting, second Tuesday of each month at the clubhouse, Lingane Rd.

Chelsea Rebekah Lodge No. 130 meets the first and third Tuesday of each month, at 7:30 p.m.

Chelsea Amateur Radio Club, Inc., fourth Tuesday of each month, 7 p.m., Society Bank basement.

Chelsea Chamber of Commerce Board of Directors meets second Tuesday, each month, noon, Chelsea Community Hospital, private dining room.

Downtown Development Authority, second Tuesday of each month at 8 a.m. in the Chelsea Village Council chambers. It is a board of directors meeting. The public is welcome to attend.

Smokers Anonymous—Every Tuesday (except the first Tuesday of each month) at St. James Episcopal church, 3279 Broad St., Dexter, 7:30 to 8:30 p.m. Questions? Call 426-6686.

Chelsea Zoning Board of Appeals, third Wednesday of each month, 5 p.m., at Sylvan Township Hall, 112 W. Middle St.

Fraternal Order of Eagles, Ladies Auxiliary No. 2154 meet second, fourth Wednesday of each month, 7:30 p.m., 7530 Jackson Rd.

Chelsea Athletic Boosters membership meeting third Wednesday of each month; Board of Directors meet the second Wednesday; 7:30 p.m., Chelsea High Media Center.

OES Past Matrons dinner and meeting at Senior Citizen site, Faith in Action building, second Wednesday every month at 11:45 a.m. Ph. 475-1141 for reservations by Monday preceding meeting.

VFW Post 4076 meeting second Wednesday of each month, 7:30 p.m., VFW Hall, 106 N. Main.

Pittsfield Union Grange, No. 882, meets the second Wednesday of each month at 7 p.m. at Pittsfield Grange Hall, 5337 Ann Arbor-Saline Rd., Ann Arbor.

Friends of McKune Memorial Library meets at 7 p.m. first Wednesday of each month upstairs at McKune Memorial Library. Visitors are welcome.

Chelsea Depot Association will meet the first Wednesday of each month at 7 a.m. at the Chelsea Depot. Every third month, beginning with the month of November, the meetings will be at 7 p.m. All interested persons are welcome to attend.

Chelsea-Manchester Chapter No. 108, OES, meets the first Wednesday of each month, 7:30 p.m., Masonic Temple, 113 W. Middle.

Senior Adult Day Bus Trip to Golden Voyage Mini-Cruise on Lake St. Clair, Aug. 5, \$45. Call Burns Park Senior Center, 769-5911.

Chelsea Athletic Boosters membership meeting third Wednesday of each month; Board of Directors meet the second Wednesday; 7:30 p.m., Chelsea High Media Center.

Victorian Villa in Union City Dinner Theatre presenting "Mass Appeal," Aug. 29, \$50. Call Burns Park Senior Center, 769-5911.

### Thursday—

As Parents We Will group meets third Thursday each month 7 p.m., Beach school media center. For information Cheryl Davis, 475-9131, ext. 28.

Mystery Book Club meets on the third Thursday of every month at the McKune Memorial Library. The club, sponsored by the Friends of McKune Memorial Library, is free and open to the public. Visitors are welcome. To request that the group use an alternate accessible meeting space please call the library at 475-8732.

Chelsea Rod and Gun Club Auxiliary regular meeting, second Thursday of each month, 7:30, clubhouse, Lingane Rd.

Chelsea Area Players Board meeting second Thursday of each month, 7:30 p.m., at Society Bank meeting room. For more information call 475-2829.

American Legion Post No. 31, General meeting the first Thursday of each month at the post home, Cevenagh Lake.

Knights of Columbus Women's Auxiliary, first Thursday of each month, 8 p.m. at K. of C. Hall, 20750 Old US-12.

Substance Abuse Lecture Series: Meetings: 7:15 p.m. every Thursday; Chelsea Community Hospital, Dining Room. Series is open to the public to provide awareness and education regarding various aspects of alcoholism or other chemical dependence abuse.

### Friday—

Senior Citizens meet third Friday of every month for pot-luck dinner, games and cards, 6 p.m. at Senior Citizen Activities Center at Faith in Action Bldg., on Hospital grounds.

Parents Anonymous, a self-help group for abusive or potentially abusive parents, Fridays, 7-9 p.m. Separate children's group, same night. Call 475-3862 or 475-9176 for information.

### Saturday—

VFW Ladies Auxiliary, second Saturday of each month, 9:30 a.m., at VFW Hall, 106 N. Main.

Misc. Notices—COMING SOON—Tecumseh sidewalk sale Friday, July 24, and Saturday, July 25.

Chelsea Historical Museum open every Saturday, 1 to 3 p.m. Meet second Monday of each month, 7:30 p.m. Everyone welcome.

Parent to Parent Program: in home, friendly, visiting support system for families with children. Call 475-3306.

Parents Without Partners support group for single parents. Youth activities, social events, discussion groups. For membership information, call recording at 973-1933.

Home Meals Service, Chelsea. Meals served daily to elderly or disabled. Cost per meal, \$2.00 for those able to pay, interested parties call Ann Feeney, 475-9176, or Mary E. Ewing, 475-9221.

Chelsea Social Service, 475-1581, 2nd floor of Village Offices. Thursdays, 10 to 4, or if an emergency need at other times, call Jackie at 475-1925 or Bonnie at 475-0137.

Assault Crisis Center has moved to 1866 Park Rd., Ypsilanti 48197. Ph. 483-RAPE, 24-hour crisis line, 483-7942, business line.

Faith in Action House Community Center, open daily throughout the week provides various free services to those in need. Services include food, clothing, financial help, advocacy and many other forms of assistance. Need friendly help? Call us from 9 a.m. to 4 p.m., 475-3306.

Chelsea Together. For information, call 475-4030, M-F, 8 a.m.-5 p.m., or 475-5835, M-F, 5 p.m.-9 p.m.

Waterloo Senior Nutrition program meets Tuesdays and Thursdays at 12 noon, Waterloo Township Hall. For reservations call 475-7439 between, 10 a.m. to 1 p.m. Lunches, cards and fellowship.

Paint Ball Gun Used in Vandalism

A McKinley St. resident had a screen shot out of a front window by someone using a paint ball gun on Saturday, July 18.

The resident told police she heard a noise outside while she was watching television at about 1 a.m. but thought it was something that had fallen out of a tree.

Damage was estimated at \$50.

**GUITAR LESSONS**  
Fast Results!  
20 years experience; all styles

**GUITAR REPAIR**  
Call 475-2964

## Recycling Authority Members Like Idea of Building Transfer Station

Western Washtenaw Recycling Authority may soon get into the trash business.

The majority of members told Chelsea Village Manager Jack Myers they are interested in constructing a transfer station as a collection point for trash generated by the western part of the county.

The village says its Werkner Rd. landfill could be out of space by the end of the year or shortly thereafter. It is interested in finding another place to take its trash since construction of another landfill seems to be out of the question.

The transfer station would be a place where all trash haulers, as well as township residents, could bring their trash. From there it would be hauled to a landfill, probably the Browning Ferris Industries landfill in Salem Township.

In addition to providing perhaps the most economical way for the area to dispose of its trash, the station is also seen as the only way small, independent trash haulers will be able to stay in business.

Myers plans to schedule a meeting with authority members and BFI to discuss a transfer station. BFI has indicated it is interested and could even provide financing. BFI would make its money from hauling charges (from the station to the landfill) plus landfill charges.

The northern townships in the authority, Sylvan, Lima, Lyndon, and Dexter, as well as Manchester village, have indicated they are interested in the idea. Bridgewater and Manchester townships still want to find out what is involved.

"I'd say the idea of a transfer station was greeted with no anxiety and a reasonable feeling that it will be possible to work it out," said authority vice-chair Frank Hammer, who also chairs the Chelsea village solid waste committee.

In other authority news, contracts for the materials recovery facility at the village landfill were scheduled to be signed by this week. The building could be constructed and made operational by sometime in September.

REPUBLICAN

## STANOWSKI

FOR PROSECUTING ATTORNEY

What Others Say . . .

"... thank you for allowing Mr. John Stanowski to attend our recent Quality of Work Life sessions for Security Officers at Hyaromatic. He did a superb job! . . . During these troubled socioeconomic times, it is refreshing to see such a concerned and interested professional as John Stanowski."

M.L. Hubrich  
Chief of Plant Security

REPUBLICAN

**Happy 37th Birthday Mom**

Love,  
Amy & Becki

**Gail Maistre George**

8+32=40 Princess

Love,  
Mom & Pop

**Happy Birthday August 1st!**

**Happy Birthday, Emily!**

Love,  
Mom, Dad  
Laura & Jennie

**Happy 25th Anniversary**  
on July 22nd

Love,  
your family

**Happy 25th Wedding Anniversary**  
Bill & Mary Lutz

from your friends  
at  
Mt. Hope Bible Church

ROBERT BRABBS

## BEE LINE

### HEATING & COOLING

"The Specialist"

Sales • 24 Hour Service • Installation

**517 596-2729**

PLEASE CALL FOR A FREE ESTIMATE

8780 Moeckel Rd., Grass Lake, MI 49240

**A Free Insurance Review**

Are your insurance policies giving you the coverage you need? Our free insurance review will answer some important questions about your insurance needs. Call today for a confidential review.

Making your future more predictable.

**FARM BUREAU INSURANCE**

Let Us Help  
Call: **475-0111**  
(SOS Will Help You)

DAVE ROWE CPCU  
121 S. Main  
Chelsea, MI 48118  
Phone: 475-9184

Someone DOES Care...

Let Us Help  
Call: **475-0111**  
(SOS Will Help You)

Chelsea Help Line  
In Cooperation with SOS

## SUBSCRIPTION ORDER FORM

for

# The Chelsea Standard

Name \_\_\_\_\_

Address \_\_\_\_\_

City \_\_\_\_\_ State \_\_\_\_\_ Zip \_\_\_\_\_

clip and send with payment in advance to  
**THE CHELSEA STANDARD, 300 N. MAIN, CHELSEA MI 48118-1502**

**BY MAIL DELIVERY**

\$15/year, \$8/6 mos.  
In Washtenaw County, Grass Lake, Gregory, Hamburg, Munith, Northville, Pinckney, Plymouth, South Lyon & Stockbridge

\$18/yr., \$10/6 mos.  
Elsewhere in Michigan

\$20/yr., \$11/6 mos.  
Outside Michigan (in U.S.)

☐ Renewal  
☐ New Subscription

**Don't be a heartbreaker**

Stop smoking.

**American Heart Association**  
WE'RE FIGHTING FOR YOUR LIFE

**Congratulations!**  
You've made it to 20

Happy Anniversary  
July 29th  
Mom & Dad

Love,  
all your kids



**Professional Home Maintenance**  
Carpentry, Plumbing  
Electrical  
Appliance Repair  
We Fix It ALL  
INSURED  
Call the Home Doctor!  
426-3712

### Chelsea Police Aid Sheriff's Deputy

A 22-year-old man may face charges of assaulting a police officer in connection with an incident in Dexter on Sunday, July 26.

Chelsea police responded to help a Washtenaw County Sheriff's Department Deputy at 1:24 a.m. A "highly intoxicated" man was throwing rocks at the deputy, police said.

A search found the suspect, John Crawford, hiding under a bush.



FRIENDS OF McKune Memorial Library Lew Green (left) and Greg Raye examine some of the books that will be available at the Friend's Annual Summer Book Sale this Friday and Saturday. In the background, Mary Lou Bower sorts the many children's books that will be available.

When you see news happening  
call 475-1371!

### INDESTRUCTIBLE MAILBOXES !!!!!!!!!!!!!

Tired of replacing  
mailboxes & posts?  
??????????

Call  
**The Mailbox Man**  
for our free catalog  
over 500 yard & garden accents  
(313) 434-1580  
(313) 434-3468 evenings  
WE INSTALL & BEAUTIFY



### MUNZEL for MICHIGAN

House of Representatives 52nd District Democrat



Scott chairs the Sheriff's Community Relations Advisory Board.

- Reform Property Taxes
- Protect the Environment
- Pro-Choice
- Support Educational Excellence
- Pursue Economic Growth
- Accountability in Government
- Eliminate Official Perks

### COMMUNITY SERVICE and FAMILY VALUES



Scott, wife Lori Ward, and son Griffin

- J.D., U of M Law School
- Peace Corps Volunteer - Ecuador, Agriculture
- B.A., U of M, Marching Band
- Private legal practice
- Chairperson, Washtenaw County Sheriff's Community Relations Advisory Board
- Member, Ann Arbor Zoning Board of Appeals
- Pro-bono counsel, Save Black Pond Woods

VOTE AUGUST 4th

Paid for by the Committee to Elect Scott Munzel State Representative, 1116 W. Washington St. Ann Arbor, MI 48103

## Friends of Library Plan Summer Sale

Friends of McKune Memorial Library will hold their annual summer Book Sale on Friday, July 31, from 9 a.m. to 5 p.m. and Saturday, Aug. 1, from 9 a.m. to 3 p.m. at the library.

Books will be priced at 25¢, 50¢ and \$1. Some special volumes, recent editions, videos, books on tape and records will be sold at slightly higher prices.

Baked goods donated by members of the Friends of McKune Memorial Library group and others who support library programs also will be available on Saturday, Aug. 1.

Volunteers are being recruited to assist booksale chairpersons Ben Bower and Allen Cole in moving the books from the basement of the library to the front lawn on Friday, Aug. 31 at 8 a.m. The move takes approximately 30 minutes. If you are interested in volunteering please report to the library promptly at 8 a.m.

### Area Students On Dean's List At U-M Engineering

Several area students were named to the Dean's List at the University of Michigan College of Engineering for the winter term.

The students are Scott and Linda Mullison, and Eaton Weiler of Chelsea; David C. Hochrein, Joseph Scheuring, and Kirk Van Natter of Dexter; Trevor Harding of Gregory; and James Hall of Manchester.

# STANOWSKI

FOR  
**PROSECUTING ATTORNEY**  
**23 YEARS OF TRIAL EXPERIENCE:**  
**FEDERAL & STATE**

- Felonies and Misdemeanors
- Probate and Juvenile Court & Delinquent and Abused Children
- Administrative Boards and Hearings

**18 YEARS AS ASST. PROSECUTING ATTORNEY FOR PROSECUTOR WILLIAM F. DELHEY**

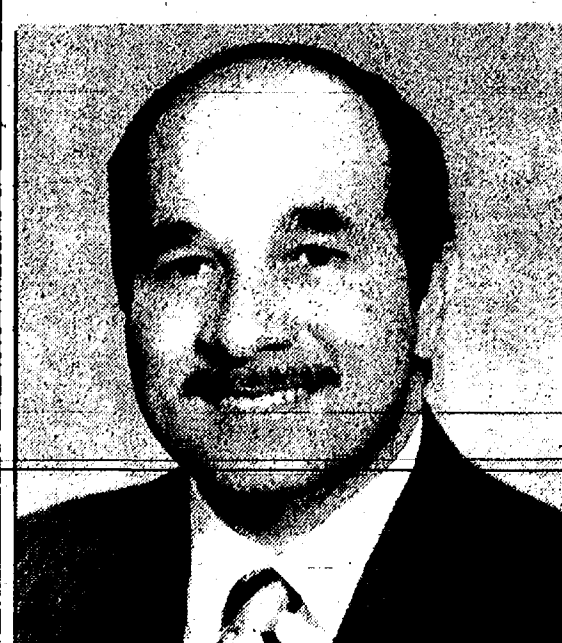

John W. Stanowski  
Senior Trial Attorney

### SHARING YOUR CONCERNS ON THESE ISSUES:

- |  |  |
|--|--|
| <input checked="" type="checkbox"/> Declining Property Values Due To Crime | <input checked="" type="checkbox"/> Spouse And Child Abuse |
| <input checked="" type="checkbox"/> Drugs and Assaultive Crimes            | <input checked="" type="checkbox"/> Repeat Offenders       |
| <input checked="" type="checkbox"/> The Victim And Their Rights            | <input checked="" type="checkbox"/> Property Crimes        |

**\* PROFESSIONAL \* ETHICAL \* EXPERIENCED**

Paid for by Stanowski for Prosecuting Attorney Committee, 9449 Moon Rd., Saline, MI 48176. Gerald Rushlow, Treasurer

**FREE Shuttle Bus**  
Park & Ride from  
Dexter High School

# Dexter '92 Daze

## August 7-8

## Friday



**GEMINI . 3 p.m.**



**Mr. "B" . 4 p.m.**

### Swiss Steak Fry

4:30 to 8 p.m.

American Legion

Dexter-Chelsea Rd.—just past Main



**OLIVIA STREET STOMPERS . . . 5:30 p.m.**

### Fun Run

7 p.m.



**GEORGE BEDARD & The Kingpins 8 p.m.**



## Saturday

**Parade at 10 a.m.**

Antique Fire Engine Muster  
at American Legion

Plymouth

**FIFE & DRUM CORPS**

White Heather

**BAGPIPE BAND**

St. James Church

### Chicken Bar-B-Q

11:30 a.m.-6 p.m.

### Horseshoe Tournament

Main St., behind Fire Hall

Chelsea

### Classic Cruiser Car Show

### Library Book Sale



**RAGTIME CHARLIE & SISTER KATE . . . 2 p.m.**



**RFD BOYS . 5 p.m.**



**DRIVIN' SIDEWAYS . 8 p.m.**

### FRIDAY & SATURDAY EVENTS

- Arts and Crafts Displays
- K of C Bingo
- Boy Scout Troop 477 Dunk Tank
- Dexter Historical Museum Open House, Noon-3:00 p.m.
- Fire Safety House
- Chelsea Hospital Health Screening
- Kiwanis and Otseango Lodge Raffles
- Firefighters' Beer Tent
- Fantastic Showboat
- Non-stop puppet entertainment for children of all ages!

Entertainment Sponsors include: Pilot Industries, Dexter Firefighters' Assoc., Dexter Lions, Odd Fellows, Pops Poddler, DAPCO, Ann Arbor News, Kiwanis, Great Lakes Bancorp.



## Dial-A-Garden Topics Listed

The following is a weekly schedule of Dial-A-Garden, the system of pre-recorded daily gardening tips sponsored by the Washtenaw County Cooperative Extension Service. The system is in operation 24 hours a day, seven days a week. Interested persons are invited to call 971-1129 at their convenience to listen to timely, up-to-date gardening information.

Wednesday, July 29—"Animals in the Garden."

Thursday, July 30—"Lawn Aeration."

Friday, July 31—"Powdery Mildew."

Monday, Aug. 3—"Controlling Fleas."

Tuesday, Aug. 4—"Dividing Iris and Daylilies."

Wednesday, Aug. 5—"Summer Pruning of Fruit Trees."

## Severe Weather Program Slated At Eddy Center

A program on severe summer weather will be held on Sunday, Aug. 2 at 2 p.m. at the Eddy Geology Center in the Waterloo Recreation Area.

Joe Kopecek, meteorologist for WILX-TV (channel 10) in Jackson will discuss tornadoes, lightning storms, and other severe weather topics.

The free program is sponsored by the Waterloo Natural History Association. State motor vehicle permits are required to enter the center.

For more information call 475-3170.

## Elvis Sighting Highly Likely At Saturday's Concert in Park

After grabbing a burger in Kalamazoo, "The King" is scheduled to perform in Chelsea Saturday when the third concert in the Park begins at 8 p.m. in Pierce Park.

Dave King of Brighton is scheduled to bring his "Tribute to Elvis" show to Pierce Park, the first time an Elvis Presley impersonator has performed in the series.

King's show, called "a professional masterpiece," has been performed at various hotels and motels in the greater Detroit area, as well as at the Nectarine Ballroom in Ann Arbor and Bob-Lo Island.

Oz Productions says "The voice, the music, the movements have been carefully studied and duplicated in such a way as to convey to the audience a true feeling of 'living nostalgia.' His show has been known to bring tears to the eyes of those who lived through the ear of the 'King', and a respectful understanding to those who were not a part of that magic musical time."

Cottage Inn Pizza will again provide concessions featuring pizza, drinks, and breadsticks. A portion of proceeds will be donated to the Chelsea Area Chamber of Commerce.

Concert-goers are also encouraged to bring their own food and drinks, folding chairs, or other creature comforts. However, alcoholic beverages are not allowed.

Free parking is available on the

grounds of Chelsea Community Hospital next to the park.

The concert series is sponsored by

the Chelsea Area Chamber of Commerce and the Chelsea Recreation Council.



DAVE KING will bring his Elvis impersonation act to Chelsea this Saturday from 8 p.m. to 8 p.m. in Pierce Park.

Simplicity

**Sales, Service, Parts**

**Model LTH**

- 12.5 h.p. Vanguard twin cylinder engine
- 38" axle-mounted mower
- Deluxe hydrostatic transmission

12.5 LTH 38

**Dexter Rental-Dexter**

3629 Central St. 426-2216

### Don't Vote For Me If...

- you want a career politician
- you believe our school tax money should leave our district
- you want "BIG CITY" liberals making laws for you

### Vote For Me If...

- you believe in limited terms for elected officials
- you believe our school tax money should stay in our schools
- you believe in traditional family values

Vote August 4

**DENNIS PETSCH**

Republican 62nd district

PAID FOR ELECTION DENNIS PETSCH STATE REP.

ALL MAKES

(517) 572-5122

### PAINT JOB

AS LOW AS

**\$150**

CARS  
TRUCKS

COMPLETE COLLISION SERVICE-BODY REPAIRS  
FREE ESTIMATES

### ILES COLLISION

142 W. Michigan Ave.

Grass Lake

Your advertising support makes this newspaper possible.

**RE-ELECT**

**EARL DOLETZKY**

for

**DEXTER TOWNSHIP TRUSTEE**

Your vote will be appreciated!

**PRIMARY ELECTION**

**TUESDAY, AUG. 4**

Paid for by Committee To Re-Elect Earl Doletzky Dexter Township Trustee

### Area Students Have 4.0 Averages At Michigan State

Several area students earned perfect 4.0 grade point averages at Michigan State University for the spring semester.

The students are Martin C. Heller, 20640 Sager Rd., Chelsea, a senior chemical engineering major; Bryan Talbot, 20905 Sager Rd., Chelsea, a junior mechanical engineering major; Timothy Burkhardt, 20432 Logan Rd., Manchester, a junior accounting major; and Christopher Willett, 1983 Cherry Ln., Pinckney.

**NAPCC**  
National Animal Poison Control Center

(217) 333-3611

**Elect**

**WILLIAM D. FERRIS**

for

*Washtenaw County*

*Drain Commissioner*

**PRIMARY ELECTION, AUG. 4**

"Meeting the concerns of rural and urban development while protecting our environment from pollution."

Paid for by the political committee to elect William D. Ferris (313) 428-9144

## O'Hagan

TERRENCE O'HAGAN FOR WASHTENAW COUNTY PROSECUTING ATTORNEY



"Terry O'Hagan is an accomplished trial lawyer with the full range of experience necessary to bring positive change to the office of Prosecuting Attorney."

—Thomas Giles Kavanagh, Former Chief Justice, Michigan Supreme Court, retired.

### A full range of experience:

Outstanding trial attorney—23 years in state and federal courts  
Professional litigator—Advanced certificates from the National College of Advocacy  
Educator—Taught high school government and adult education law classes, Ann Arbor and Ypsilanti schools, and the American Institute of Paralegal Studies

### The effective candidate:

Managed successful law practice for 23 years  
Served as President of the Washtenaw County Trial Lawyers' Association  
Served 3 terms on the Executive Board of the Michigan Trial Lawyers' Association

### Committed to improvement:

Will inspire highest level of professional performance of the Prosecutor staff  
Will improve the efficiency of office administration to save tax dollars  
Will encourage community involvement at all levels in Washtenaw County

**Democrat**

PAID FOR BY THE O'HAGAN FOR PROSECUTOR COMMITTEE FULTON EAGLIN, TREASURER 603 W. HURON, ANN ARBOR, MI 48103 995-8446

## STOP WASHINGTON FROM RAIDING YOUR PIGGY BANK!

**ELECT**

**Margaret**

**O'CONNOR**

**REPUBLICAN.**

**for U.S. Congress**

**A PROVEN RECORD OF NO WASTE IN GOVERNMENT.**

Paid for by O'Connor for Congress





## Biff Weber Graduates from Dealer Candidate Academy

Biff Weber of Palmer Motor Sales, Inc., Chelsea, graduated recently from the Dealer Candidate Academy of the National Automobile Dealers Association. The specialized training curriculum is tailored to prepare dealer-successors and key management personnel to operate a new-car or truck dealership.

Weber plans to use the academy training to increase his knowledge of successful dealership operations and to prepare for further responsibilities in the family dealership.

Weber holds a bachelor's degree from the University of Oregon, Eugene, Ore.

The DADA Dealer Candidate Academy is an intensive 12-month apprenticeship course in dealership management. Six weeks of classroom study in various locations across the country are combined with 45 weeks of in-dealership training to prepare students for dealership management positions. Thirty-seven percent of NADA academy graduates currently are either dealers or general managers of their own dealerships. An additional 35 percent serve as department managers in the dealership for which they may assume total management responsibility.

The National Automobile Dealers Association represents more than 19,000 franchised new-car and -truck dealers holding 35,000 separate franchises, domestic and import.

## Hiroshima Day Commemoration Set At Gallup Park

All ages are invited to the Gallup Park Picnic Shelter in Ann Arbor on Thursday evening, Aug. 6 for the annual "Celebration of Life, Peace & Our Future" in commemoration of Hiroshima Day.

Children's activities include lantern boat decorating, co-operative games, and origami taught by Don Shall.

The program for all ages includes sacred dances for universal peace led by Christopher Larkmoore, mime by Michael Lee, impressions on visiting Hiroshima by the Ann Arbor 8th graders just back from Japan, songs for peace & justice led by Common Ground Theater Ensemble, and a new song by Marcia Federbush.

The evening begins at 6 p.m. with a pot-luck picnic and ends at dark with an interfaith litany and the traditional launching of the lantern boats. In case of rain, the entire program will take place at Temple Beth Emeth/St. Clare's Episcopal at 2300 Packard. Call 663-1870 if the weather is questionable.

The event is sponsored each year by the Interfaith Council for Peace and Justice and many area congregations. This year the end of the Cold War will add extra joy and hope to the celebration.

## State Agricultural Funding Total Shows Modest Growth

The final state Department of Agriculture budget signed by Gov. Engler provides slightly more funding for next year's programs. \$27.2 million is budgeted for 1992-93, compared to \$26.6 million this year, according to Ron Nelson, legislative counsel for Michigan Farm Bureau. "When you consider that inflation is projected at about three percent, this is really a hold-the-line budget even though it is up slightly," he said. "The good news is that the food safety programs important to Michigan consumers will continue to receive adequate funding."

The Michigan FFA also got some good news in the state agriculture budget. Nelson said \$30,000 was approved for 1992-93 activities. "When you're looking at \$30,000, it seems like a lot of money. But when you're looking at a total state budget of \$4 billion, it really is small change. However, it's very important small change, because with those dollars FFA has the financial backing to do the things they do so well, and that's working with youth in leadership training."

Introduce beneficial bugs, which prey on your real pests. The beneficial bugs won't eliminate the pest entirely, but will prevent an infestation that could destroy your crops.

**Detroit Edison Bonds**

**7.03%\***

AAA Rated & Insured

\*Maturity 11/15/01\*

**JEFF CRAUSE**

2300 Washtenaw, Ann Arbor  
930-1636

**Edward D. Jones & Co.**

Member New York Stock Exchange, Inc.  
and Securities Investor Protection Corporation

We know our customers as well as we know our investments.  
\*Rate expressed as yield to maturity effective 7/29/92. Subject to availability. Market risk is a consideration on investments sold prior to maturity.

## Festival of Michigan Folklife Set at MSU in August

Michigan's music scene is well known for greatness, and you can get a taste of it, from blues and gospel to salsa and mariachi to pow wow music and fiddling, at the 1992 Michigan State University Museum Festival of Michigan Folklife.

The Festival of Michigan Folklife celebrates the Columbian Quincentenary on Aug. 1-2 and 8-9, focusing on the cultural contributions of Michigan's American Indians, Latinos, and African-Americans.

Representative musical artists from these three ethnic groups will perform all day each of the four days of the festival, bringing amazing musical sounds to MSU's campus.

Five blues acts will be there, along with gospel and rap artists. One of the blues and jazz bands, Chicago Pete and the Detroiters, features Chicago Pete, who's style is a hot urban blues,

fusion and traditional jazz. Chicago Pete has won a number of awards, including "Doing the Most to Save the Blues" in 1988.

Four Latino acts will play at the festival, including the Texas-Mexican music group, Grupo Aldaco.

ASK ME ABOUT  
New  
Country  
Spec-Tacular  
Specials  
thru August 1  
SANDY MILAZZO  
475-7666  
FORTUNE ENTERPRISES  
(517) 783-2758

ASK ME ABOUT

New  
Country  
Spec-Tacular  
Specials  
thru August 1  
SANDY MILAZZO  
475-7666  
FORTUNE ENTERPRISES  
(517) 783-2758

Admission is \$15 in advance, \$20 at the gate, with day passes at \$5. Children under 10 are free. Advance buttons are available July 1-30 at AAA

Michigan Full-Service Branch Offices, Michigan Kroger Stores, the MUS Museum Store and Quality Dairy Stores.

**Elect ... Renee Vintzel LORIDAS**  
for your Judge, Court of Appeals

First District (Includes: Livingston, Jackson, Lenawee, Monroe, Washtenaw and Wayne Counties).

- Livingston County resident.
- Only candidate living outside Wayne County.
- Lawyer ... Appeals / Trial practice ... 11 years.
- Counselor / Educator ... 10 years.
- Parent ... Married, 5 children.

\*All other candidates and all present sitting judges are Wayne County residents.

Paid for by "Committee to Elect Renee Vintzel Lorida to Court of Appeals," P.O. Box 4093 Dpt. M3 48126  
"Paid political advertisement"



"As Judge, I will apply the law, not make the law."

NOT A CANDIDATE FOR JUDGE



**OH YEAH!**

# 92 FACTORY-AUTHORIZED CLEARANCE

**IT'S BACK! IT ONLY COMES ONCE A YEAR!**

IT'S FACTORY AUTHORIZED CLEARANCE TIME AT YOUR SUBURBAN DETROIT FORD DEALERS. DON'T MISS THIS ONCE-A-YEAR OPPORTUNITY TO SAVE BIG ON ALL 1992 MODEL CARS & TRUCKS, WITH LOW FINANCING & BIG REBATES. THE TIME IS NOW TO BUY A NEW FORD.

# 4.8% OR \$10000

ANNUAL PERCENTAGE RATE FINANCING FOR UP TO 48 MONTHS

**CASH BONUS**

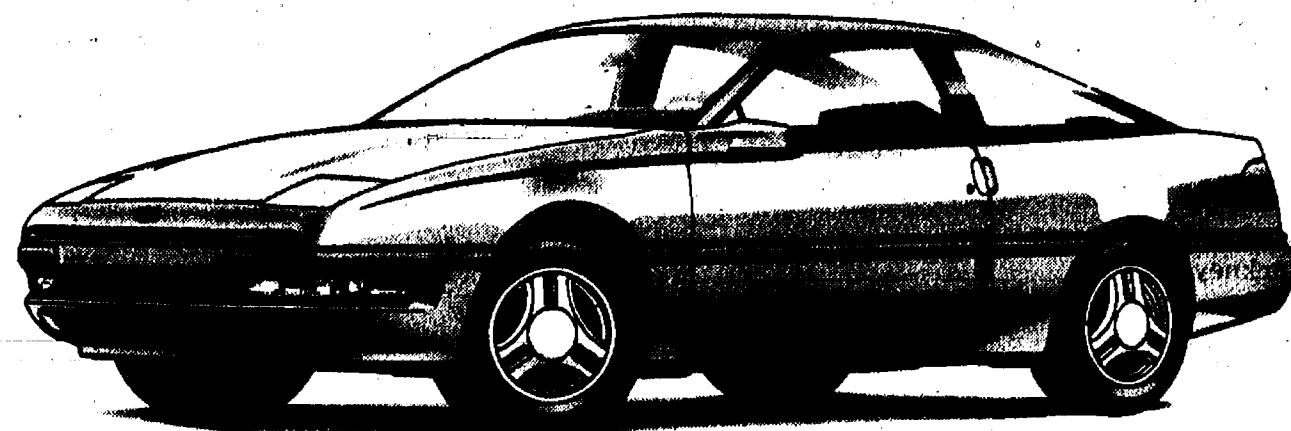

**1992 FORD PROBE LX**

Save \$600<sup>(3)</sup> when you buy Preferred Equipment Package 253A on 1992 Ford Probe LX.

Combine Option Package Savings of \$600 with Cash Bonus<sup>(4)</sup> for a total value of \$1600. Package includes:

- 3.0L 5-Speed Manual ■ Air Conditioning
- Convenience Group I ■ Tinted Glass ■ Dual Illuminated Visor Vanity Mirrors ■ Rear Window Defroster ■ AM/FM Stereo Radio ■ And More...

**\$1600**  
SAVE

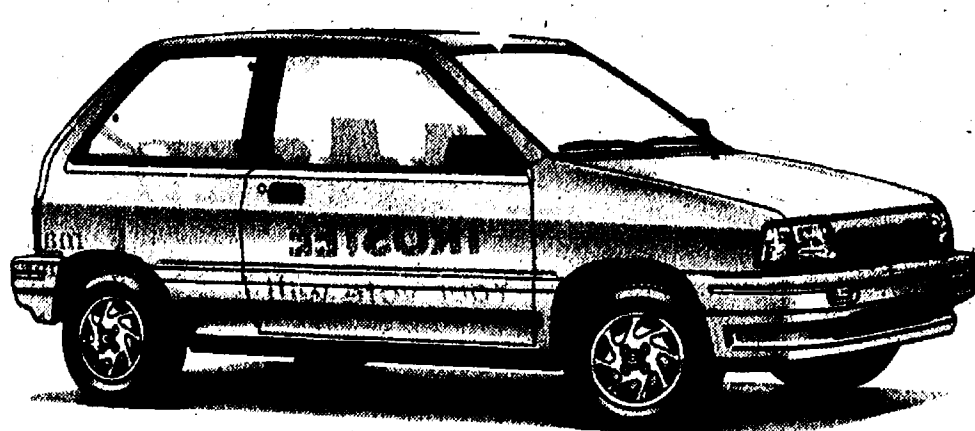

**1992 FORD FESTIVA GL**

Ford Festiva GL equipped with Preferred Equipment Package 383A. Package includes:

- 1.3L EFI 5-Speed Transaxle ■ Cloth & Vinyl High Back Bucket Seats ■ Electronic AM/FM Stereo w/Digital Clock ■ Rear Window Wiper/Washer ■ And More...



**1992 FORD TAURUS GL**

**\$1000**  
CASH BONUS<sup>(2)</sup>

Save \$700<sup>(3)</sup> when you buy Preferred Equipment Package 204A on 1992 Ford Taurus GL.

Combine Option Package Savings of \$700 with Cash Bonus<sup>(2)</sup> for a total value of \$1700. Package includes:

- 3.0L Automatic Overdrive ■ Air Conditioning ■ Rear Window Defroster ■ Light Group ■ Power Windows ■ Power Locks ■ Speed Control ■ Power Seat ■ And More...

**\$1700**  
SAVE

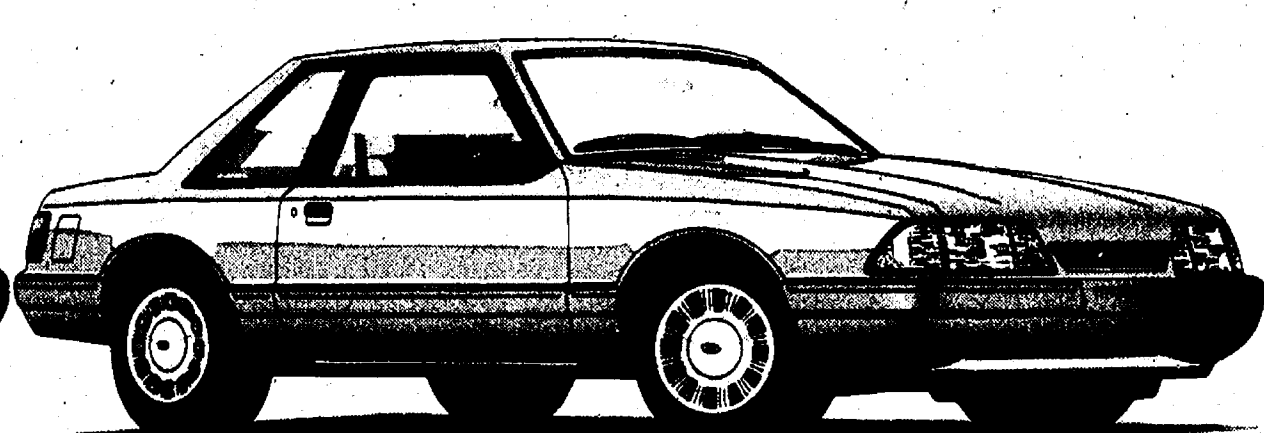

**1992 FORD MUSTANG LX SEDAN**

**\$1000**  
CASH BONUS<sup>(2)</sup>

Save \$1000<sup>(3)</sup> when you buy Preferred Equipment Package 240A on 1992 Ford Mustang LX.

Combine Option Package Savings of \$1000 with Cash Bonus<sup>(2)</sup> for a total value of \$2000. Package includes:

- 2.3L EFI 5-Speed Manual ■ Power Windows ■ Power Locks ■ Speed Control ■ Dual Electric Remote Control Mirrors ■ And More...

**\$2000**  
SAVE

(1) Cash Bonus from Ford or 4.8% Annual Percentage Rate financing through Ford Credit for qualified buyers. 48 months at \$22.94 per month per \$1000 financed with 10% down. Dealer participation may affect savings. Take new retail delivery from dealer stock by 9/23/92. See dealer for details. (2) Cash Bonus from Ford plus additional cash bonus from Ford Dealer Advertising or 7.9% Annual Percentage Rate financing through Ford Credit for qualified buyers. 48 months at \$24.36 per month per \$1000 financed with 10% down.

Dealer participation may affect savings. Take new retail delivery from dealer stock. Limited time offer. See dealer for details. (3) Savings based on Manufacturer's Suggested Retail Price of Option Package vs. M.S.R.P. of options purchased separately. (4) Total savings based on cash bonus plus Option Package savings. The FDAO reserves the right to cancel their offer at anytime. A, X and Z plan buyers are not eligible for the FDAO offer.

**WASHTENAW COUNTY'S Quality DEALER**

Chelsea **PALMER MOTOR** 222 S. Main / 475-1301



**FORD**





**Overweight,  
Tired?**

**Lose 10 to 30 lbs.  
in one month  
safely... and  
with renewed energy**

Call  
426-4525

**IT WON'T WORK  
IF YOU DON'T WEAR IT.**

National Safe Boating Council

**Pork Avenue Excavating**

*A Business Built on Old-Fashioned Values*

Driveways Basements  
Drainfields Grade Work

**Doug Welshans**  
3675 S. Fletcher Rd., Chelsea, Mich. 48118

**(313) 475-9656**

**BUSH & HUTCHINSON, P.C.**

CERTIFIED PUBLIC ACCOUNTANTS

Bookkeeping, Tax Consulting, Payroll  
Financial Planning, Business Start-Up  
PERSONAL - BUSINESS - CORPORATE - FARM

**MICHAEL W. BUSH, MBA, CPA**  
**DEBORAH J. HUTCHINSON, CPA**

8064 Main St., Dexter  
Telephone: 426-3045

**Pennington LP GAS**

"Count on us to keep the heat on!"

13400 M-52  
P.O. Box 490  
Stockbridge, MI 49285  
(517) 851-7577  
Toll Free 1-800 274-5599

**STANOWSKI**

FOR  
PROSECUTING ATTORNEY

**What Others Say**

"I would like to express my sincere appreciation for the effort of Mr. John Stanowski in preparing for the trial of... a 'White Collar' crime. (It) took considerable skill (to portray this complex matter) to a jury so as not to confuse them. We believe John Stanowski's command of the facts and his presentation of them were instrumental in the final verdict."

"Mr. Stanowski has done a commendable job for justice, and we feel fortunate to have worked with him; he is a credit to your organization."

William R. Slagterwhite  
Director of Materials  
Northern Telecom Systems Corp.

**COME TRY  
OUR WHEELS**

**"We'll Give the BEST DEALS!"**

**GM AUCTION CARS**

1992 OLDS DELTA ROYAL 4-dr. 11,200 miles.....\$16,900	1992 OLDS Ciera 4-dr. 3,200 miles.....\$13,900
1992 OLDS DELTA 88 L.S. 12,300 miles.....\$17,900	1992 OLDS BRAVADA 4x4. 5,000 miles.....\$19,900
1992 BUICK LeSABRE 4-dr. 6,200 miles.....\$17,900	1992 BUICK CENTURY 4-dr. 11,000 miles.....\$13,900
1992 OLDS TORONADO 9,900 miles.....\$19,900	1992 BUICK SKYLARK 4-dr. 6,300 miles.....\$13,900
1992 BUICK CENTURY 4-dr. 10,000 miles.....\$12,900	1992 CHEV ASTRO VAN 4x4. 10,000 miles.....\$19,900
1992 CHEV BERETTA GT. 8,600 miles.....\$12,900	1991 CHEV CAVALIER STATION WAGON 8,000 miles.....\$9,995
1992 CHEV. LUMINA 4-dr. 11,000 miles.....\$12,900	1991 CADILLAC DeVILLE 4-dr. 10,600 miles.....\$22,900
1992 OLDS 98 4-dr. 7,800 miles.....\$19,900	

**QUALITY USED CARS & TRUCKS**

1990 CHEVROLET S-10 BLAZER \$11,900	1986 PONTIAC GRAND AM 4-dr.....\$2,995
1990 BUICK LeSABRE 4-dr.....\$9,995	1986 CHRYSLER NEW YORKER Sharp.....\$5,495
1988 PLYMOUTH SUNDANCE 2-dr.....\$4,495	1986 CHEV NOVA 4-dr.....\$2,995
1988 MERCURY TOPAZ 4-dr.....\$2,995	1986 PONTIAC 6000 STE 4-dr.....\$5,495
1988 CHEV CAVALIER.....\$5,295	1985 OLDSMOBILE 88 ROYALE \$3,995
1988 CHEV CAPRICE 4-dr.....\$7,495	1985 S-10 BLAZER With plow.....\$3,995
1988 CHEV CELEBRITY 4-dr. Was \$4,995.....\$3,995	1985 DODGE PICK-UP 1/2-ton. 4x4.....\$3,795
1988 FORD CONVERSION VAN Turtle top.....\$9,995	1985 FORD TEMPO.....\$2,995
1987 CHEV CAVALIER R.S. 2-dr. Was \$4,495.....\$3,495	1982 BUICK CENTURY 4-dr.....\$1,995
1987 FORD CONVERSION VAN .....\$8,995	1982 CHEVROLET CAVALIER.....\$1,295
1986 OLDS TORONADO 2-dr.....\$5,995	1981 PLYMOUTH HORIZON 2-dr.....\$495

**"Where the QUALITY Used Cars Are Found"**

**FAIST-MORROW**

1500 S. MAIN ST. CHELSEA  
475-8663

OPEN TILL 8:00 PM  
MON & THURS  
OPEN SAT 9-3



NORMA BERNHARD, a long-time Chelsea Community Hospital Lifeline volunteer is honored with a plaque presented by Will Johnson, the hospital president.

## Lifeline Volunteers Cited At Hospital Workshop

Norma Bernhard was honored at the annual Lifeline Volunteer Workshop-Luncheon held recently at Chelsea Community Hospital. Norma has been working with the Lifeline Program since 1985. She has contributed countless hours of service as a volunteer test caller for the program. Willard Johnson, president of Chelsea Hospital and Chuck Hamill, regional Lifeline representative were presenters at the workshop.

The hospital continues to offer the Lifeline service to residents of Dexter, Chelsea, Manchester, and the Stockbridge/Gregory area. Currently there are 13 Lifeline units installed in Dexter. These personal response systems are used in the event of a medical emergency in which the subscriber is unable to reach a telephone. The "help needed" signal is received at the Chelsea Community Hospital Emergency Room. If the Emergency Room personnel are unable to contact the subscriber by phone, a responder is sent to the home.

The Lifeline program is managed through the Hospital's Social Work Department with the assistance of 10 volunteers.

For more information about Lifeline, please contact Andrea Tupper BSW or Phyllis Meranuck MPH at 475-3952.

**Pittsfield-Union #882**  
**—90th Anniversary—**

**Open House**

Sunday, August 2  
2-6:00 pm

Music for square-dancing  
and Dancing —  
Come, Celebrate with us!

3337 Ann Arbor Saline Road

**Refreshments**

**Nearsighted?**

*RK can change the way you see.*

Radial Keratotomy (RK) may be your answer for better vision...allowing you to become less dependent on your glasses or contact lenses. RK is a precise microsurgical procedure to correct nearsightedness and astigmatism. With the latest technology and state of the art equipment, Dr. Sensoli performs RK as an in office procedure.

**WANT TO LEARN MORE ABOUT RK?**  
Come to our free seminar on August 6th or Aug 17th at 6:30 p.m.  
**CALL FOR A RESERVATION NOW!**

**ANTHONY M. SENSOLI, M.D.**  
EYE PHYSICIAN & SURGEON  
Middle Square Professional Building  
134 W. Middle Street / Chelsea, Michigan 48118  
313/475-5970

**COME TO OUR FREE SEMINAR AND SCREENING  
TO FIND OUT IF YOU ARE A CANDIDATE.**

## 1932 1992

**We, The Wacker Family**

**look forward to celebrating**

**Our 60th Year in business with you.**



First Row: left to right: Mike & Kim Wacker Mahre holding Alexandra, Elfrida Wacker, Courtney and Nicholas Henry.  
Second Row: George & Lois Wacker, Tim & Lauren Wacker

**1932** Arthur Wacker starts business, with wife Elfrida, becoming Standard Oil Co., Agent for Manchester area.

**1957** George Wacker joins business as full time employee.

**1960** Upon Arthur's death, George becomes Standard Oil Co. Agent.

**62** George marries Lois, who joins him in business.

**1975** G. E. Wacker is incorporated and becomes an AMOCO OIL JOBER with a new, updated bulk plant and expanded service areas of Chelsea & Dexter.

**1981** George and Lois' children, Tim and Kim, 3rd generation Wacker employees, have been learning the business and became company officers.

**83-84** Self-Service Gas/Diesel island and convenience store added.

**1991** 3 additional acres of land purchased, adding the back of the existing property.

**92** I.P. Gas Pumping Station installed enabling the filling of all sizes of cylinders, 100 lbs. & smaller.

**92** After 25 years of employment Floyd Parr retired.

**92** Expanded service area to include the Saline area, increasing delivery by one quarter.

**92** Propane service capacity added to improve customer service potential.

We currently service most of Washtenaw County and the edges of surrounding counties with retail and wholesale accounts. We supply our customers with Gas & Distillates: Propane, Motor Oils, Greases, Tanks, Hoses, Nozzles, Lawn & Maintenance Equipment & Parts, Tires, Tire Repair & Furnace Parts. In our Convenience/General Store we sell Groceries, Household items, Beer, Wine and Package Liquor.

**You're invited to visit us, and view our photo-history display at The Chelsea Community Fair August 24th-29th!**



Most VCRs Repaired  
In 1-2 Days

SPECIAL  
VCR CLEANING  
Now just \$14.95

## VILLAGE VCR & ELECTRONICS

920 S. MAIN, CHELSEA 475-7030

FREE  
VCR  
ESTIMATES

HOURS: Tues. thru Fri., 11-7. Sat., 10-4

TELEVISIONS  
VCRs  
ELECTRONICS

## The Big Dipper Ice Cream Shoppe

114 N. Main Street Chelsea  
(Lower Level of the "Sylvan")

Phone  
475-4449

**ASHBY'S**  
*Stirling*  
ICE CREAM

Featuring:  
• A "Galaxy" of gourmet flavors!!  
• Hand-dipped cones - Sundae - Floats  
• Frenzies - Shakes - Splits  
• Frozen Yogurt with endless toppings!!

Now Open Later!  
Tues.-Sat.: noon-10 p.m.  
Sunday noon-8 p.m.  
Closed Monday

# The Chelsea Standard

Section 2

Chelsea, Michigan, Wednesday, July 29, 1992

Pages 13-24



CHELSEA HIGH SCHOOL CLASS OF 1982 held its 10th reunion at the Doll Farm in Sylvan township on Saturday, July 24. Of the 188 members of the class, 66 are in the photo. In front, from left, are Jeff Klink, Jeff Shepherd, Sandra Shulze-Shepherd, Doris (Erke) Zink, Dawn Moore Alexander, Carla Pfizenmaier, Kim Byers-Haworth, Traci (Fletcher) Young, Beth Heller, Shelly (Weber) Gates, Ann Elsie-Riemenschneider, Lauri (Cobb) Harwood, Tom Vandervoort, Terry Lucas, and John Preston. In the second row, from left, are Richard Gaul, Doug Henson, Janine Hoffman-Hartman, Bob McKenzie, Steve Snyder, Dave Mason, Jennifer Classon, Dina Olson-Saarienen, Alan Hale, Nancy Hastings Pagliarini, Bruce Centofanti, Dave Lange, Jeff Cox, Herb Pear-

son, Allison Koepp Harris, Tim Whitesall, Rick Eder, Ken Roskowaki, and Craig Wirtz. In the third row, from left, are Geoff Shaw, Chuck Elkins, Leon Walworth, Steve Gran, Jim Heaton, Cathy Boonius, Sharon Liebeck, Lynne Ertel, Mary Anderson, Kathy Waldyke, Jeanné (Bury) Rabke, Dave Harrison, Tim Pennington, Karla Troutman, Bethel Snyder, and Rob Benedict. In back, from left, are Cheryl Hankerd, Lisa Vandegrift DeDona, Maggy Sweet, Daren Pierson, Pam Spayd, Doug Burchett, Laura Ratzlaff, David Cooley, Monica (Van der Waard) Merz, Renee (Satterthwaite) Dault, Connie Dault Haley, Jeff Hager, Jim Herter, Howard Whitaker, and Karen (Kiel) Burchett.

## SIDEWALK SALE

at

## CHELSEA FARMERS' MARKET

Free drawing at 12:30 for Market items

Preview the PRIZES in the window at

Jerry Ashby's STATE FARM INSURANCE

Saturday, August 1st - 8 am to 1 pm

Municipal parking lot off Park Street

New Vendors always welcome!!!

## Boy Apprehended After Taking Handgun to School

A 15-year-old Chelsea boy was apprehended by police last week after he took a handgun to Chelsea High School and tried to sell it.

According to Chelsea police, the boy and a friend stole three handguns from a house on Garvey Rd. and a rifle from another Garvey Rd. house.

On Tuesday, July 21 the 15-year-old took a 38-caliber, semi-automatic handgun to the school and tried to sell it to another boy for \$100. He also apparently showed it to several of his friends because police had six witnesses.

After police were notified of the incident by school authorities, they immediately began searching the village and surrounding area. They found the boy riding in the back of a pick-up truck on Garvey Rd. After a traffic stop they discovered the truck belonged to an Ann Arbor policeman who had apprehended the boy.

Police said handcuffs and candy were also stolen from the homes.

Give a  
Gift Subscription to  
The Chelsea Standard!



CHELSEA D & C STORE completed its going-out-of-business sale last week and someone put one of the store's Halloween decorations, a black R.I.P. headstone, in the established downtown store moving into the building.

## New car prices leave you cold? Warm up to our late model used car and light truck financing program.

If it's a better car or light truck you're seeking for your driveway, we have a financing program that you'll warm up to. It's known simply as our, "Late model used car and light truck financing program."

Whether you trade up or buy outright, we have the funds and the financing program that will be tailored to your needs. Try us, you'll see. We're the financing folks that are easy to talk to.

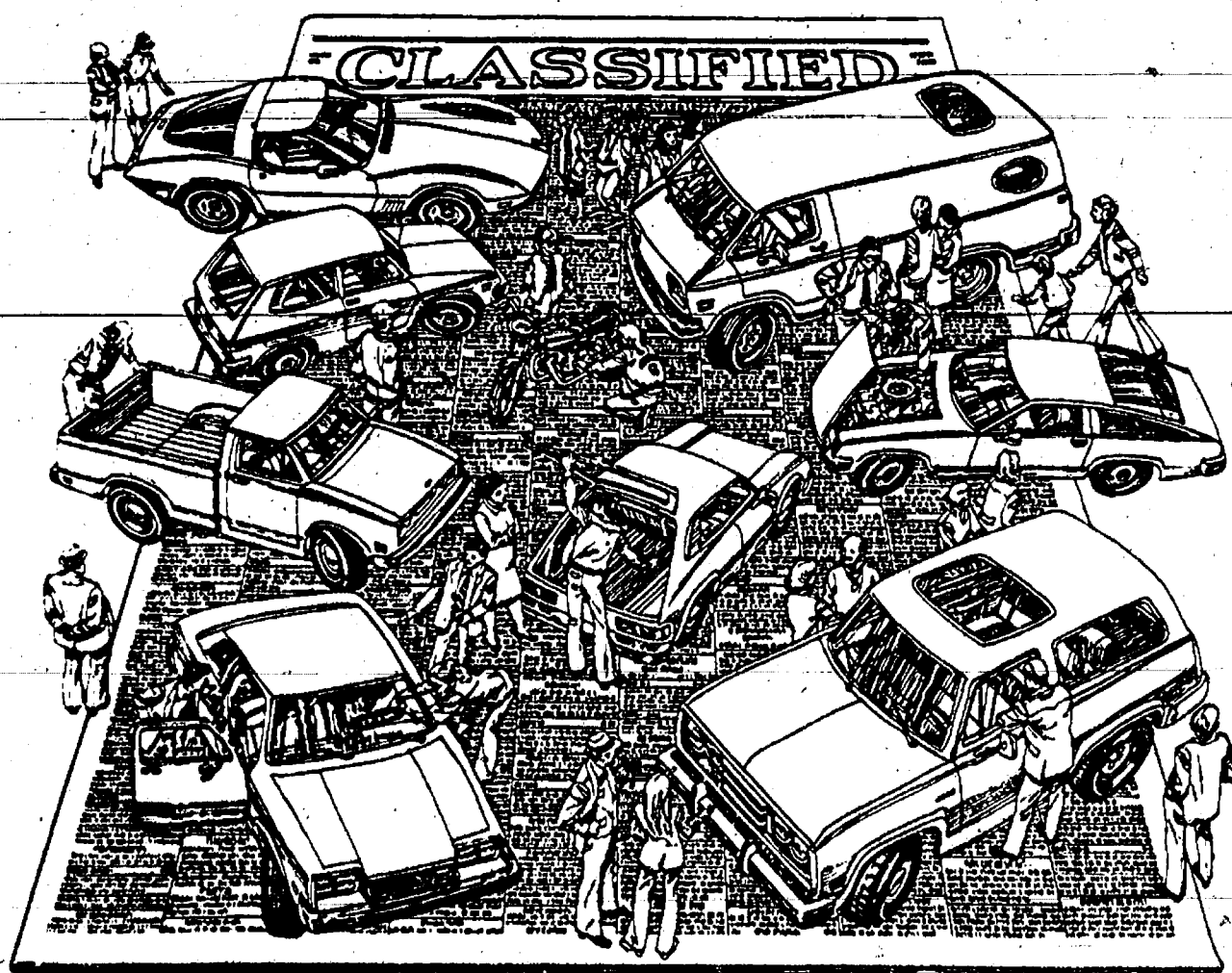

**CSB** Local People Like You  
CHELSEA STATE BANK  
MEMBER FDIC

# SIDEWALK FESTIVAL

FRI. JULY 31 SAT. AUG. 1  
8:30 a.m.-8:30 p.m. 8:30 a.m.-5:00 p.m.

# BARGAINS

ON THE STREET IN THE STORE  
UP TO **50% OFF**  
CHILDREN'S, LADIES and MEN'S WEAR

**VOGEL'S &  
FOSTER'S**

DOWNTOWN CHELSEA

475-1606



# SPORTS

Let's Go  
Bulldogs!



## Chelsea Summer Baseball Team Ends Season With Win, Loss

Chelsea summer baseball team finished their season last week with their third straight win over B.T. Express, 11-6, and a 10-4 loss to Ross Collision in the final game.

On Monday, July 20 Chelsea hosted B.T. Express and the guests jumped out to a 2-0 lead in the first inning.

The Bulldogs picked up a run in the bottom of the first. Chris Dunham led off with a single, stole second and third, and crossed the plate on a wild pitch.

Chelsea took the lead for good in the second inning as they scored four times, featuring a double by Gary White. The Bulldogs added one in the third, then another in the fourth on doubles by Tim Wescott and Steve Grau.

B.T. Express pulled to within 7-4 in the fifth inning, but Chelsea got those runs back in the bottom of the inning as Dunham drove in Matt Powell and Nick McCalla.

Chelsea scored their final two runs in the sixth inning as White doubled and Grau snacked a two-run homer over the left field fence.

Grau had the hot bat for Chelsea with four hits, including the homer and two doubles. White had a pair of doubles. Dunham and Powell each had a pair of singles, Wescott doubled, and Ken Slane, Casey Schiller, Jason McVittie, and Nick McCalla each singled.

"We hit the ball well and some of our outs were well-hit balls," said Chelsea coach Axel Marshall.

Colby Skelton recorded the complete-game victory. He gave up

five hits and four walks and struck out two.

"Colby did a good job," Marshall said.

The Bulldogs closed out their season against the league champions and lost their 15th game of the season.

Chelsea sent 10 batters to the plate in the third inning to score the first four runs of the game on four singles, two walks, and two errors.

Ross Collision crept to within one as they came up with three runs in the fourth, then tied the score at four with a single run in the fifth.

### Athletic Boosters Plans Raffle for Autographed Ball

Chelsea Athletic Boosters is raffling off a 1990 Detroit Pistons World Championship Autographed Basketball.

Tickets are available from high school wrestling coaches and parents of team members.

The drawing will be held on Friday, Oct. 16 at the Chelsea-Tecumseh football game.

Proceeds will benefit Chelsea High school wrestling team.

Give a  
Gift Subscription to  
The Chelsea Standard!

Two walks, three hits, and a couple of Bulldog errors turned into a six-run sixth inning for Ross Collision.

Chelsea put a couple of runners on in the seventh inning but couldn't rally.

The Bulldogs had six hits, all singles, by Dunham, Wescott, Grau, Schiller, Powell, and Skelton.

Chris White pitched the entire game for Chelsea, giving up eight hits and six walks. He also struck out five.

Chelsea placed fifth in the league with a 10-15 record.

### Women's Softball League

Standings as of July 2

	W	L
Vanston-O'Brian	10	1
BookCrafters	10	2
Cleary's Pub	8	3
Palmer Ford-Mercury	8	3
Big Boy	5	5
Chelsea Pharmacy	4	6
Chelsea State Bank	2	9
Common Grill	1	9
Chelsea Hospital	0	10



METS of the Pee Wee Reese baseball league in the Chelsea Recreation Department are pictured above. In front, from left, are Bobby Armstrong, Nate Cooper, Adam Morse, Danny Schnaltdt, and Bobby Cooper. In

back, from left, are Chris Herter, Mike Fischer, Matt Adams, Scott Vichinsky, Josh Powers, and Justin Klivi. Not pictured are Josh Bragalone, Nathan Clark, and coach Bruce Herter.

### APOLOGY

To the parents, young men, umpires, and Village of Chelsea Recreation Dept.

I was a coach for Sandy Koufax Team No. 2—a very zealous coach as you all know. Tuesday, July 21, I was very unsportsman-like and argued with the umpire after the game. I immediately resigned because of my poor example. I also called and apologized to the young umpire (who does a fine job) and his mother. I have written personal apology notes to every boy on my team explaining that I would never like to see them follow my example in this. I love each of these fine young men. I also wish to apologize to the town and recreation baseball for my wrongful actions. I have the utmost respect for Rainey Bassimer—his job is not easy—the rulings were not his or the ump's fault. My reaction was beyond adult behavior or good sportman play. I will not justify—for there is none—only ask the forgiveness of all involved.

Thank you,  
RICHARD HOWARD

P. S. I am not interested in controversy or further pain in this issue. I'm proud of my boys—keep it up.

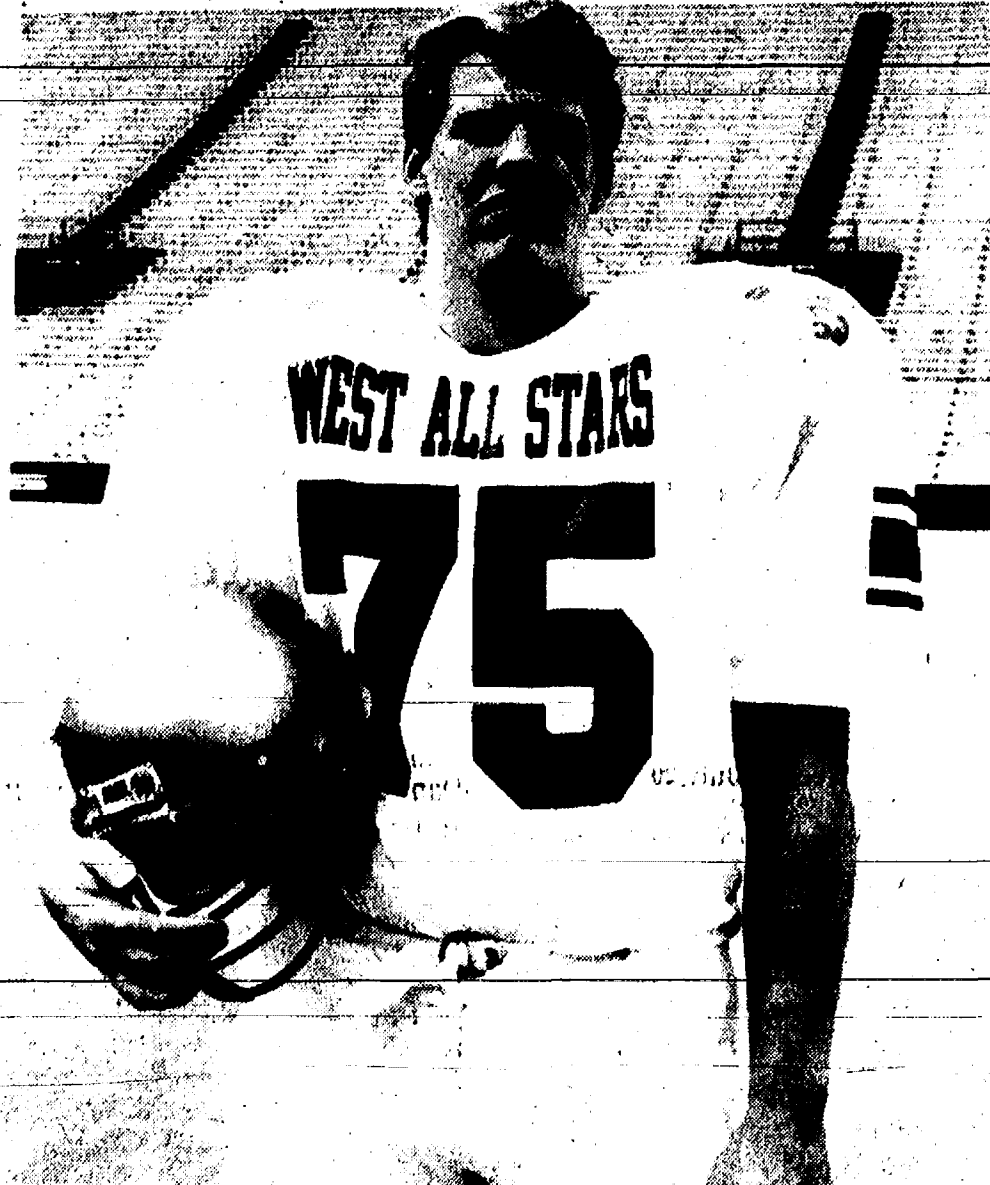

MIKE TERPSTRA of Chelsea will play for the West in this Saturday's Michigan High School Football Coaches Association All-Star Football Game in East Lansing.

## Terpstra To Play In All-Star Football Game on Saturday

Recent Chelsea High school graduate Mike Terpstra will play in the 1992 Michigan High School East-West All-Star Football Game this Saturday, Aug. 1 at Michigan State University.

Terpstra, 6' 3", 281 pounds, is a member of the West Team and will play in the defensive line. He will join Saline defensive back Jeff Comfort as the two representatives of the Southeastern Conference. Saline coach Jack Crabtree is an assistant coach for the game.

Each team consists of 44 players, and each player is from a different school.

Players are chosen by a committee of all-star game coaches, members of the board of directors of the Michigan High School Football Coaches Association, and members of the all-star committee.

Each player receives his game jersey, a set of all-star shorts and t-shirt, an equipment duffie bag, an all-star cap, and a program. The players are not paid and they do not receive free tickets or remuneration for travel costs.

The game begins at 1:30 p.m. at Spartan Stadium.

### Hole-in-One Posted At Hudson Mills Course

Charlie Burton, manager of Hudson Mills Golf Course, reported a hole-in-one made Sunday on the No. 8 hole by Butch Murdock of Petersburg.

The 127-yard shot was made using an eight iron. His total score was 101. Murdock has been playing for five years and this is his first hole-in-one.

Don't forget to renew your Chelsea Standard subscription!

Support  
Chelsea Athletic Boosters  
and win an official

NBA 1990 Detroit Pistons  
World Championship Autographed Basketball

RAFFLE TICKETS on sale beginning July 27

from wrestling coaches & parents of team members  
and during sidewalk sale days.

\$1 each or 6/\$5

The winning ticket will be drawn on 10-16-92 at the Chelsea-Tecumseh football game. A fundraiser for C.H.S. Wrestling Team.

STANOWSKI

FOR  
PROSECUTING ATTORNEY

What Others Say . . .

"Effective April 28, 1980, you are assigned full time to the Probate Court Division.

"My assignment of you to this division is based upon my personal opinion of your competency in the criminal law and your professionalism in the way that you have represented the Prosecuting Attorney's Office during the years you have been with this office."

William F. Delhey  
Prosecuting Attorney

REPUBLICAN

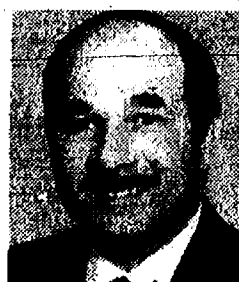

JOHN W. STANOWSKI  
Senior Trial Attorney

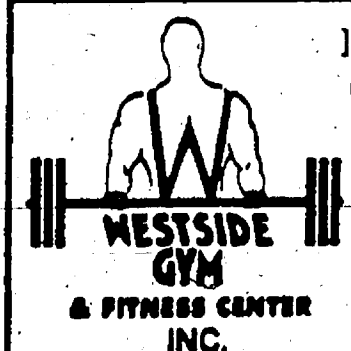

120 1/2 W. Middle St.  
Chelsea, MI 48118

475-1900

TOTAL TRAINING FACILITY

WORKOUT SPECIAL

3 MONTHS \$65.00

NON-CURRENT & NEW  
MEMBERS ONLY

NO ADD-ON MEMBERSHIPS  
AT THIS PRICE

With this coupon Good thru 8/10/92

HARPER PONTIAC  
"WHITE" SALE

Bonnevilles  
Grand Prix  
Sunbirds  
Grand Am  
Trans Sport

118 W. Middle St.  
Downtown Chelsea

SIDEWALK DAYS  
SPECIALS

FRIDAY  
July 31, 9-8  
SATURDAY  
August 1, 9-4



475-1900

120 W. Middle St.  
Chelsea, MI

UP TO  
Friday & Saturday receive  
25% OFF STOREWIDE

on such brands as:

Nike® Tyr Asics  
Rhode Gear Descente  
Brooks Hind sporthill  
Saucony and more!

### Sports Physical Days

Chelsea Internal Medicine Consultants, PC  
will perform Sports Physical and College Physical Exams  
for \$20 on

Friday August 7, 1992 and  
Friday August 14, 1992.  
9:00 AM-11:00 AM  
1:30 PM-4:00 PM

No Appointment necessary  
Walk-ins Welcome

Steven A. Yarows, MD, FACP  
Martin P. Gleespen, MD  
Karen S. Cummings, PAS

Come to Our New, State-of-the-Art Office at:  
128 Van Buren  
Chelsea, Michigan 48118  
(313) 475-8677

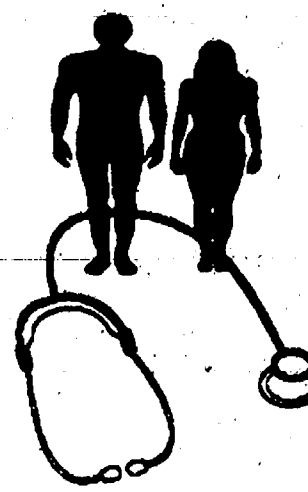



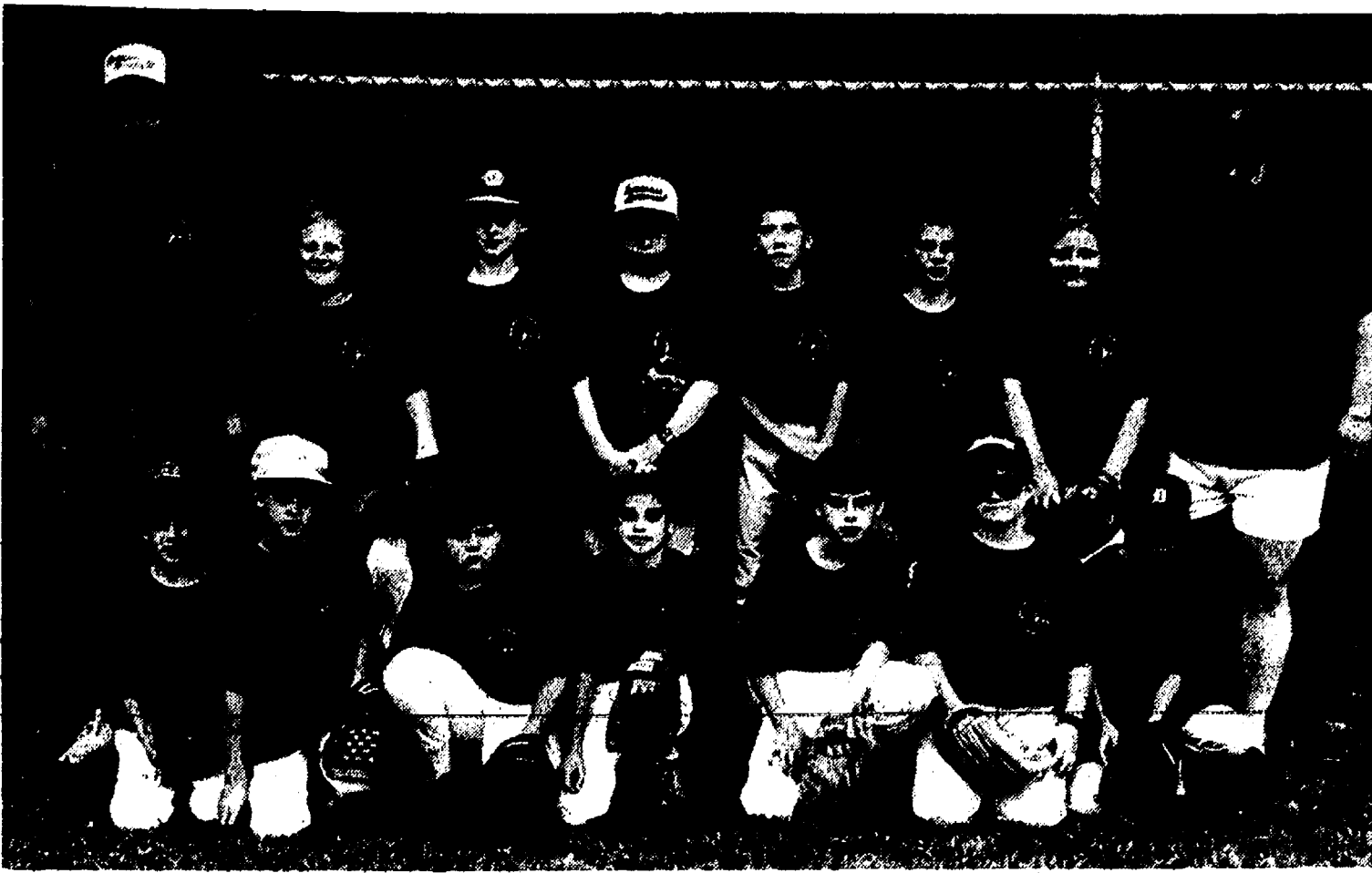

**BURGUNDY BOMBERS** of the Chelsea Recreation Department's Willie Mays league have had a fine season this summer despite the poor weather. In front, from left, are Michael Kattula, Jared Daniel, Adam Hall, Patrick

Murphy, Michael Sharp, Danny Whitesall, and Jason Wilson. In back, from left, are coach Steve Leiter, Jeff Rickard, Luke Hanson, Brad Howard, Justin Leiter, Cole Graves, Jeremy Bacon, and coach Dan Whitesall.

## Willie Mays Baseball Results

**Week of July 20**  
**Silver Streaks 6, Team Five 6-**  
Mike Vargo, Mike Radka, Matt Borders, and Chris Roberts led the Streaks at the plate. For Team Five, Bobby Wilson homered and scored three runs, and Thomas Robinson doubled and tripled. Daniel Steward played well on defense.

**Team Five 7, Team Two 4-**  
Bobby Wilson and Bradley Harper doubled for Team Five. Jeremy Baker doubled for Team Two.

**Team Five 10, Team Six 5-**  
Bobby Wilson and Travis Robinson turned a double play for Team Five. Robby Dymond doubled for Team Six.

**Team Five 8, Team One 0-**  
Thomas Robinson tripled for Team Five and Greg Kennedy doubled. Craig Forshee caught a hard line drive for Team One.

**Silver Streaks 7, Team Two 2-**  
Leading hitters for the Streaks were Matt Hinderer, Dan Goss, Dan Kanitz, Pat Jolly, Mike Radka, and Chris Roberts. Tony Scheffler, Matt Hinderer, and Mike Radka combined for a two-hitter and struck out 14.

## Roberto Clemente Baseball Results

**Week of July 20**  
**Tornadoes 14, Black Tigers 11-**  
Paul Newhouse and Mike Mignano each had three hits for the Tornadoes. Dan Mayes, Jon Wagenschutz, and Ben Walton also hit well. Bobby Brown played good defense for the Tornadoes. Sam Norton homered twice for the Tigers and Kyle Schrottenboer homered and tripled. Danny Schlosser and John Erwin played well on defense for the Tigers.

**White Tigers 11, Black Tigers 0-**  
William Bredernitz, Zach Christman, and Brian Livengood all homered for the White Tigers. Nate Kelser and Alex Rendell played well on defense. For the Black Tigers, Nick Battistone, Kyle Schrottenboer, Sam Norton, Ross Davis, and Ben Daniels all played well.

**White Tigers 9, Maroon Monsters 7-**  
David Blough, Davy Graff, Derek Horvath, and Robby Barner all hit well for the White Tigers. For the Monsters, Ricky Castleberry, Joey Tripodi, Justin Bulson, Griffin Biedron, and Warren Bowen all hit well.

## Midget League Softball Results

**Week of July 20**  
**Great Grays 22, Lethal Lilacs 22-**  
Cara Long and Clasia Minneboo were the leading hitters for the Grays. Laura Baird and Alissa Porter played tough defense. For the Lilacs, Allison Williams, Emily Rose, and Anna Arend were each 4-4, and Leslie Ching hit three line drives.

**Great Grays 24, Red Hot Chili Peppers 12-**  
Meagan Hollo and Amy Dault led the Grays at the plate. Jenell Vitek and Corinna Christman played well on defense.

**Teal Tornadoes 28, Lethal Lilacs 7-**  
Lindsay Baker, Molly Edman, Ashley Augustine, and Kim Lancaster were the leading hitters for the Tornadoes. Emily Royce, Lindsay Powers, Kasia Whitley and Jessica Stickney played well on defense. For the Lilacs, Bethany Kinner and Stephanie French hit well and Emily Rose turned a double play.

## Pee Wee Reese Baseball Results

**Week of July 20**  
**Twins 12, Rockies 5-**  
Leading hitters for the Twins were Mike Schultz, Chris Petsch, Matt Hand, Matt Kolodica, Jason Middleton, Jake Bell, Corey Johnston, and Matt Freeman. Mike Schultz made an unassisted double play. For the Rockies, Mike Holloway had an RBI triple. Todd Pearsall made a fine catch in centerfield, and Jason Mast played well at second base.

**Twins 10, Wolverines 9-**  
Mike Schultz and Matt Kolodica each had a bases-loaded triple. Jason Zatkovich dove to make the game-saving play with a runner on third. Leading hitters for the Wolverines were Vince Scheffler, Steve Taroli, and Scott Klei. Jamie Bauer tripled and Norm Menge homered.

**Braves 9, Twins 0-**  
Drew Henson pitched a perfect game for the Braves and hit a home run. Brian Jankovic, Joe Frost, and Dan Graff each had two hits.

**Braves 10, Wolverines 9-**  
Drew Henson and Joe Frost homered for the Braves. Jeff Dixon, Dan Blough, Grant Bollinger, and Dan Graff also hit well. For the Wolverines, Jeff Dohner, Nathan Menge, and Phil Wood were the leading hitters.

**Mets 15, Rockies 0-**  
Bobby Armstrong was the leading hitter for the Mets.

**Mets 14, Stickney 1-**  
Nate Cooper, Josh Powers, and Bobby Cooper played well for the Mets.

## Scores Hole-in-One At Reddeman Farms

Ann Holmes, a Dexter resident, made a hole-in-one on No. 5 at the Reddeman Farms Golf Course in Chelsea, July 10. Holmes has been golfing for 20 years.

Don't forget to renew your Chelsea Standard subscription!

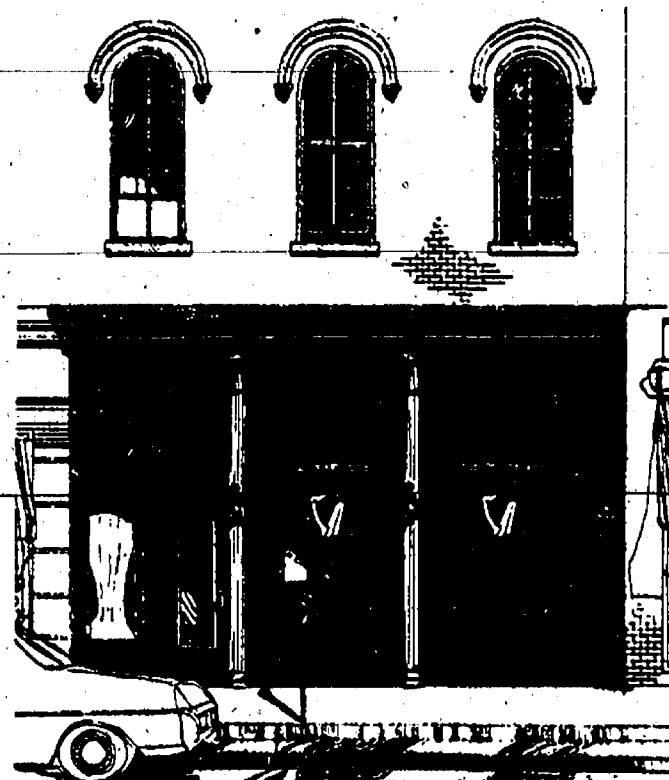

## Relax at Cleary's Pub

**ENTERTAINMENT**  
**Thursday-Friday-Saturday nights**  
**8 to midnight**

This week: featuring "BEAN."

Daily Luncheon & Dinner Specials

We offer a Full Service Bar

NEW BIG SCREEN TV

Hours: Mon-Sat 11:30 A.M.-12 midnight  
Sunday 12:00 A.M.-9:00 P.M.

113 S. Main, Chelsea  
475-1922



## PARISHO & COMPANY

Professional Corporation  
**JAMES (JAY) W. PARISHO, C.P.A.**  
CERTIFIED PUBLIC ACCOUNTANT

Two locations to serve you:  
1905 Pauline Boulevard, Suite 5 Ann Arbor, Michigan 48103-5001 313/995-5654  
107 1/2 South Main, P.O. Box 251 Chelsea, Michigan 48118 313/475-9640  
WE SERVICE: Personal — Corporate — Partnership — Farms  
ACCOUNTING — TAX PREPARATION & CONSULTING — FINANCIAL PLANNING  
Appointments available Monday through Saturday

## Charles E. Sullivan Plumbing

Licensed Michigan Master Plumber

**475-8114**

Free Estimates

- Water Heaters
- Remodeling
- Service & Repair
- New Construction
- Water Softeners
- Sewer Cleaning

Reasonable Rates



"Good service,  
good coverage,  
good price."  
**That's State Farm  
insurance."**

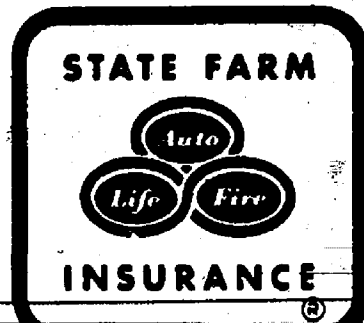

**JERRY  
ASHBY**  
102 E. Middle  
Chelsea  
475-8637



Like a good neighbor,  
State Farm is there.

State Farm Insurance Companies • Home Offices: Bloomington, Illinois

## S&S Pools & Spas

1178 S. Main St. (next to Chelsea Lanes), Chelsea

**(313) 475-4355**

Open  
Mon.-Fri. 10 to 6; Sat. 9 to 2

## SIDEWALK SALE SPECIALS

Friday & Saturday,  
July 31st August 1st

Spa Fragrance	Solar Covers	Chlorine Cartridges	Leak Detector Kits	Bromine Packets
LIQUID CHLORINE..... gal. 99¢				
MANY OTHER ITEMS.....				up to 67% off

Regular in-store Special:

**BUY ONE — GET ONE FREE**  
**GUARDEX & LEISURE TIME CHEMICALS**

## CONSOLIDATED REPORT OF CONDITION OF CHELSEA STATE BANK

of Chelsea, Michigan 48118, at the close of business June 30, 1992, a state banking institution organized and operating under the banking laws of this state and a member of the Federal Reserve System. Published in accordance with a call made by the State Banking Authority and by the Federal Reserve Bank of this District.

ASSETS	
Cash and balances due from depository institutions:	
a. Noninterest-bearing balances and currency and coin	\$ 4,384,000.00
b. Interest-bearing balances	2,000,000.00
Securities:	54,902,000.00
Federal funds sold and securities purchased under agreements to resell	18,000,000.00
Loans and lease financing receivables:	
a. Loans and leases, net of unearned income	\$53,396,000.00
b. LESS: Allowance for loan and lease losses	1,038,000.00
c. Loans and leases, net of unearned income, allowance, and reserve	52,358,000.00
Premises and fixed assets	679,000.00
Other real estate owned	9,000.00
Other assets	1,675,000.00
<b>TOTAL ASSETS</b>	<b>\$134,007,000.00</b>

LIABILITIES	
Deposits:	
a. In domestic offices	\$115,248,000.00
(1) Noninterest-bearing	\$ 10,468,000.00
(2) Interest-bearing	104,778,000.00
Demand notes issued to the U. S. Treasury	867,000.00
Other liabilities	569,000.00
<b>Total liabilities</b>	<b>116,692,000.00</b>
EQUITY CAPITAL	
Common stock	3,200,000.00
Surplus	4,000,000.00
Undivided profits and capital reserves	10,125,000.00
<b>Total equity capital</b>	<b>17,325,000.00</b>
<b>TOTAL LIABILITIES AND EQUITY CAPITAL</b>	<b>\$134,007,000.00</b>
Memoranda - Deposits of State Money - Michigan	35,000.00

I, Paul G. Schaible, Jr., President of the above-named bank do hereby declare that this Report of Condition has been prepared in conformance with the instructions issued by the Board of Governors of the Federal Reserve System and the State Banking Authority and is true to the best of my knowledge and belief.

PAUL G. SCHAIABLE, JR.

We, the undersigned directors, attest the correctness of this Report of Condition and declare that it has been examined by us and to the best of our knowledge and belief has been prepared in conformance with the instructions issued by the Board of Governors of the Federal Reserve System and the State Banking Authority and is true and correct.

Robert L. Daniels  
John W. Merkel  
Lawrence C. Dietle  
Directors

**KARAOKE IS EASY. IT'S EXCITING.**  
**IT'S FOOT STOMPIN',**  
**HEART THUMPIN', RIB TICKLIN' FUN!**

Then take the stage and be the star  
you'd love to be!

Regardless of your musical talent,  
Karaoke's sophisticated laser audio and  
video systems will help you look and  
sound your best!

Enjoy yourself...tell your friends...  
then come back again and again.  
Karaoke is always exciting and unique,  
because you are the star of the show!

## ADULTS

Thursdays..... 8 p.m.-12:00 a.m.  
Saturdays..... 8 p.m.-12:30 a.m.

**FUN • FUN • FUN • FUN**

Get your group together and  
call for table reservations

**475-8141**

at **CHELSEA LANES**

**KARAOKE  
STAR OF THE WEEK**

Jim Kenewell

**CHELSEA LANES, INC.**

1180 M-52, Chelsea

313-475-8141



**ELECT**  
**JUDGE HELENE WHITE**  
JUST RIGHT.  
FOR MICIL COURT OF APPEALS  
Detroit Bar Association  
Highest Rating "OUTSTANDING"

PAID POLITICAL ADVERTISEMENT

NON PARTISAN  
Circuit Court 10th year  
District Court 2 years

For info on Judge Helene White, Committee  
111 W. Fort St. • Ste. 1500 • Detroit, MI 48226

Air Conditioning/Heating  
**Marzec Mechanical**  
Heating & Air Conditioning  
**TRANE** Authorized Dealer  
Energy Management  
Sales & Service • Residential & Commercial  
CHELSEA 475-3166

REPUBLICAN  
**STANOWSKI**  
FOR PROSECUTING ATTORNEY  
What Others Say . . .  
"We wish to extend our thanks for the time that John Stanowski spent on January 6 with the members of the Fire Investigation Bureau . . . His explanation of the Tyler-Tompkins and Miranda rulings was very clear, precise and beneficial."  
"It's this type of co-operation and assistance from your office that will make the Fire Investigation Bureau prosper and continue to function in an efficient manner."  
C.J.M. Anderson, Chairman  
REPUBLICAN

JOHN W. STANOWSKI  
Senior Trial Attorney

ELECT . . . **Renee Vintzel LORIDAS**  
for your Judge, Court of Appeals  
First District (includes: Livingston, Jackson, Lenawee, Monroe, Washtenaw and Wayne Counties).  
• Livingston County resident.  
• Only candidate living outside Wayne County.  
• Lawyer . . . Appeals / Trial practice . . . 11 years.  
• Counselor / Educator . . . 10 years.  
• Parent . . . Married, 5 children.  
\*All other candidates and all present sitting judges are Wayne County residents.  
Paid for by "Committee to Elect Renee Vintzel Loras to Court of Appeals," P.O. Box 4095 Dtn, MI 48126  
"Paid political advertisement"

RENEE VINTZEL LORIDAS

"As Judge, I will apply the law, not make the law."

**CONSTRUCTION & MECHANICAL SERVICES, INC.**  
SERVICES WE OFFER:  
MECHANICAL • PLUMBING • HEATING • COOLING • ELECTRICAL • CARPENTRY  
CONSTRUCTION • NEW HOMES • ADDITIONS • DECKS • PORCHES • MASONRY  
**FREE In-Home Estimates**  
**475-0420**  
Licensed & Insured

In the Chelsea Clock Tower  
**WAREHOUSE CLUB PRICING**  
**OFFICE PRODUCTS OUTLET**  
OLD FASHION SERVICE  
**5 TRUCK LOADS OF USED OFFICE FURNITURE AT SUPER PRICING**  
During Chelsea Sidewalk Sale Days  
Special Hours  
**FREE POP!** Fri. 10-8  
Sat. 9-5  
Jul 31st & Aug. 1 only!  
**FREE POPCORN!**  
**15%-65% off**  
All In-Stock and Special Order Items.  
The areas largest selection of used office furniture.  
**LA-Z-BOY** Authorized Dealer  
**FREE DELIVERY**  
**475-1130**  
SPECIALISTS IN NEW & USED OFFICE FURNITURE  
310 N. Main, Chelsea  
PH: (313) 475-1130  
FAX (313) 475-3478  
HOURS:  
Mon.-Fri., 10-5  
1st & 3rd Sat. of Month, 9-3



**JASON M. PLACINTO**, Navy Seaman Recruit, son of Ralph E. and Diane C. Placinto, of 171 Knollwood, Pinckney, recently completed basic training at Recruit Training Command, Great Lakes, Ill. During the cycle, recruits are taught general military subjects designed to prepare them for further academic and on-the-job training in one of the Navy's 85 occupational fields. He is a 1990 graduate of Pinckney High school.

**McKune Mystery Book Club Plans Two Meetings**  
McKune Memorial Library Mystery Book Club will hold their third and fourth meetings on Thursday, Aug. 16, and Sept. 17, at 7 p.m. at the Library.  
The club, whose membership has grown to over a dozen members, will discuss the novels of award winning author John Barnard at their August meeting. The McKune mystery collection has a large number of Barnard mysteries, including *Death and the Chaste Apprentice*, *Death and the Princess* and *Political Suicide*.  
The mystery writer featured in September will be Arthur W. Upfield. Upfield, an Englishman who lived in Australia all of his adult life, created the popular detective Inspector Napoleon Bonaparte. Bonaparte investigates crimes across the Australian landscapes. The McKune collection does not have any mysteries by Upfield so patrons who want to prepare for the September meeting can order Upfield mysteries, such as *Death of a Swagman*, *Man of Two Tribes*, *Murder Down Under* and *The Sands of Windee*, through the Library's inter-library loan service.  
The Mystery Book club, sponsored by the Friends of McKune Memorial Library, is free and open to the public. Visitors also are welcome. An alternate accessible meeting space can be arranged. For further information call the library at 475-3732.

**Seniors May Request Deferment on Property Taxes Until April '93**  
Terry Drent, program developer for the Housing Bureau for Seniors, has issued a reminder that senior citizens can postpone payment of 1992 summer and winter property taxes until April 1993. To do so, seniors must file a deferment form with their local treasurer's office. The Bureau can help seniors fill out the forms and file them before the deadline.  
Workshops on Property Tax Management and volunteer recruitment also are being planned by the Housing Bureau for Seniors.  
For more information or to register as a volunteer, call the Housing Bureau for Seniors at 763-0970.  
The first large-scale strike for a 10-hour day was by 600 Boston journeymen carpenters in 1825, according to "Labor Firsts in America," a U.S. Labor Department publication.

**1992 Summer Fuel Oil Sale**  
• 150 Gallon Minimum Delivery  
• Cash or Check at Time of Delivery  
971-7230  
434-0660  
Serving Washtenaw County Area Since 1933  
**WASHTENAW FARMERS OIL COMPANY**  
Call the Office to arrange for a delivery, and take advantage of these low prices.  
Also, be sure to ask about our Furnace Cleaning Special.

**VOTE NON-PARTISAN AUGUST 4TH**  
**Vote for Experience**  
"Jerry Farmer will make a worthy and distinguished Washtenaw County Circuit Court Judge. I urge you to vote for Jerry in the primary election on August 4th."  
William F. Delhey  
Washtenaw County Prosecutor  
**JEROME FARMER**  
FOR CIRCUIT JUDGE  
Jerry Farmer has the experience to make an outstanding Circuit Court Judge.  
3 degrees from the University of Michigan  
27 years courtroom experience  
19 years Chief Assistant Prosecuting Attorney  
Paid for by Jerome Farmer for Circuit Judge, Norman Herbert, Treasurer, 1441 Ardmoor, Ann Arbor, MI 48103

**LYNWOOD NOAH**  
for PROSECUTOR  
REPUBLICAN  
Paid Political Advertisement  
To My Fellow Republican Voters:  
It is our responsibility to elect a Prosecuting Attorney who can carry on in the style of William Delhey, who retires this year from office. As a first step, you and I must vote in the August 4th Primary for Delhey's Chief Trial Attorney of the past 20 years, Lynwood Noah.  
Since 1969, Lyn Noah has been guided by Delhey's positive direction and his law and order tradition. Not only has Delhey encouraged Noah to seek the Prosecutor's Office, but four previous Washtenaw County Prosecutors have given Noah their endorsements to run. These include George Meader, Douglas Reading, Edmond DeVine and William Barense.  
Lynwood Noah's campaign has also been recognized and supported by David Fantera, the Washtenaw County Republican Party Chair.  
I need your help, though, if we're to have a winning ticket in the Fall. You and I must go to the polls on Tuesday, August 4th and cast our votes for Lynwood Noah in the Republican Primary.  
That action is the most effective way to have real impact on making sure Lynwood Noah is Washtenaw County's next Prosecuting Attorney.  
Howard S. Holmes  
Howard S. Holmes  
Paid for by the Committee to Elect Noah Prosecutor  
800 Sunrise Court, Ann Arbor, Michigan 48103  
Larry Hahn Treasurer

**HOWARD S. HOLMES**  
HONORARY CHAIR  
Curtis F. Orsinger  
David Foulke  
CO-CHAIRS  
Gary Raab  
FINANCE CHAIR  
Larry Hahn, C.P.A.  
TREASURER  
William F. Delhey  
Jane Talcott  
CONSULTANTS  
**COMMITTEE**  
Richard Avery  
William Barense  
Lou Belcher  
William M. Brown  
Arthur W. Burks  
Alice R. Burks  
Edmond F. DeVine  
Alice Dobson  
Edward F. Domino, M.D.  
James Dreier  
Peter B. Fletcher  
L. Suzanne Gikas  
Paul Gikas, M.D.  
Joe E. Hall  
Fannie Hamilton  
Robert M. Harrison  
Doug Harvey  
Leo Houlton  
Robert L. Henry, Jr.  
John Holland  
Allan W. Houghton  
Ginny Johansen  
Abe A. Karam  
Mary L. Kerkhoff  
John P. Keusch  
Clyde King  
Donna E. Lane  
Wilfred C. Lane, D.V.M.  
Jack Louma  
Paul Mann  
George Meader  
Jack Merkel  
Pat Merkel  
Tom Minick  
Herman Neuman  
Mary Lynn Noah  
Russell L. Ogden  
George Pappas  
L. Brooks Patterson  
Robert Pifer  
Mrs. Marcus Plant  
Donald A. Ramey  
Douglas K. Reading  
Rev. S. L. Roberson  
Mary Such, D.D.S.  
Raymond W. Waggoner, M.D.  
Jack Weidenbach  
Kevin Williams  
Chester Wilson  
Jackie Wright  
Mary Ann Zimmer





JIM GAKEN of Chelsea had his 1949 International fire truck on display at the Antique Car and Vehicle Show at the Chelsea Retirement Community last Sunday afternoon. The truck was put into service for the Chelsea Fire Department in 1950 and went out of service in 1985.

### Junior Miss Softball Results

Week of July 20  
Gladiators 20, Blue Bombers 18—  
Shontay Young was 3-5 with five RBI, Cindy Richard was 4-4 with four RBI, and Hilarie Szczygiel was 4-4 for the Gladiators. The Gladiators rallied from an 18-12 deficit in the bottom of the sixth inning. Shontay Young's bases-loaded single won the game. For the Bombers, McKenna Houle and Suzy Steele each had two hits and scored two runs. Meghan Holfka made two consecutive put-outs at second base to hold the Gladiators scoreless in the fourth inning.

Gladiators 17, Black Amoebas 11—  
Hilarie Szczygiel went 2-2 with a triple, Shontay Young went 2-2 with a double, and Stacy Melton had a single and scored three runs. For the Amoebas, Beth Wagenschutz had two singles and scored a run, and Erin Dougherty and Heather Kernitz each scored two runs.

Blues Sisters 27, Purple Posse 4—  
Rianne Jones scored four runs for the Sisters. Shelley Williams did a good job catching and Malia Montange and Candace Hall played good defense. For the Posse, Miranda Harris was the leading hitter and Char Tassinari played good defense.

Mint Juleps 21, Tornadoes 20—  
Leading hitters for the Juleps were Melissa Bycraft and Katie Morse, who were each 3-3. Jennifer Woods and Amanda McConaghy led the Tornadoes at the plate, and Lindsay Williams played well on defense.

Blues Sisters 21, Blue Moons 11—  
Rianne Jones and Stephanie Wynn each scored four times for the Sisters. Shelly Williams and Ingrid Biedron played good defense. Amanda Taranowski was on base three times for the Moons. Leah Thompson scored twice.

Watchamacallits 9, Purple Posse 8—  
Melissa Molina, Jennifer Buss, Alicia Vogel, and Chrissy Vargo were the leading hitters for the Watchamacallits. Stacy Bergman and Alicia Vogel played well on defense. For the Posse, Kelly Kentala, Katrina Royce, Sarah Pruess, and Laura Koenigter hit well.

Watchamacallits 20, Blues Sisters 9—  
Leigha Young doubled and singled, Chrissy Vargo hit two doubles and a single, and Alicia Vogel doubled and singled for the Watchamacallits. For the Sisters, Rianne Jones hit two singles and Ann Terpstra had three singles.

### WISD Elects Officers, Sets New Meeting Times

Washtenaw Intermediate School District's Board of Education has unanimously elected Tanya Israel, president for 1992-93. Israel, an Ann Arbor resident, is also vice-president of the Ann Arbor Public Schools Board of Education. Israel has served 15 years on WISD's board.

Clarence Lyte was unanimously re-elected the board's vice-president. This is Lyte's 13th year on the board. He also serves on the Willow Run Board of Education.

Diane Clise, Anne Comeau, and Warren McLean are the board's trustees. Clise is a registered occupational therapist who lives in Saline. Comeau, a Chelsea resident, also serves as president of the Chelsea Board of Education and is a school executive search consultant. McLean is an Ann Arbor resident and the broker/owner of the real estate firm McLean & Associates.

At its July organizational meeting, the board also voted to shift the start of its meetings by one-half hour. The WISD board will now meet at 5 p.m. (instead of 4:30 p.m.) on the second Tuesday of each month and at 7 p.m. (instead of 7:30 p.m.) on the fourth Tuesday of each month.



TANYA ISRAEL

**Tell Them  
You Read It  
in  
THE STANDARD**



Over 19 Years of Satisfied Customers

**DON POPPENG**

Used Car Sales  
**PALMER MOTOR SALES**

**475-1800  
475-3650**

See Don for Your Next New or Used, Car or Truck.

You'll be happy you did!

### Host Families Sought for Exchange Program

Could your family use a bit of cultural diversity? American Inter-cultural Student Exchange is seeking American families who are interested in hosting a foreign exchange student in their home for the 1992-93 school year. Students ages 15 through 18, have their own spending money and medical insurance. Host families provide room, board and a warm family environment.

Families may request a student from more than 20 countries in Europe, Asia, South America and Australia. All exchange students are in excellent health, are fluent in English and have met the academic standards set forth by A.I.S.E.

Call 1-800-SIBLING for further information.

**Give a  
Gift Subscription to  
The Chelsea Standard!**

### CYNTHIA BLACKLAW BEAUCHAMP

ATTORNEY AT LAW  
General Practitioner

- EMPLOYMENT & LABOR LAW
- WILLS, TRUSTS & ESTATES
- REAL ESTATE CLOSINGS
- DOMESTIC LAW

105 E. Middle St.  
Chelsea, MI 48118

475-3533

EVENING AND SATURDAY APPOINTMENTS AVAILABLE

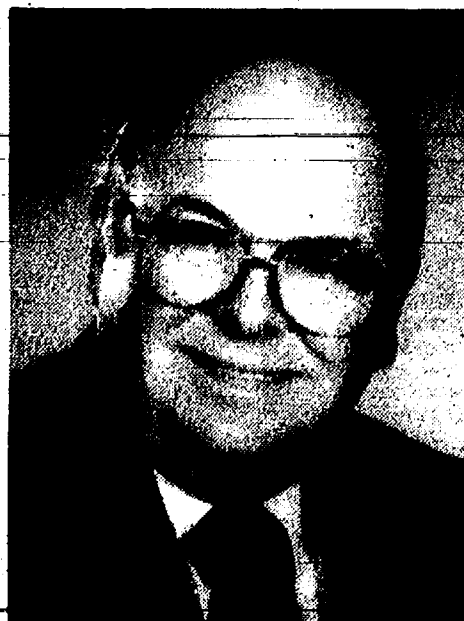

**Elect  
GEORGE  
MERKEL**  
Republican Candidate  
Michigan  
House of Representatives  
District 52

Lifetime District Resident--  
George is your neighbor and friend. You may know his wife, Nancy, their seven adult children and their families.

Small Business Owner--  
George has owned a variety of service oriented and consumer focused businesses. George's only boss now and when elected is YOU.

Experienced Public Servant  
8 years as Sylvan Township Trustee  
8 years as Washtenaw County Commissioner

George Merkel--characterized by local press as the honest candidate.

George Merkel--with a reputation as an unpretentious politician whose instincts are rooted in a concern for working people, small business owners and farmers.

George Merkel--approaches this challenge with an open mind and no hidden agendas. He will be your ears and eyes in Lansing. When it comes to the difficult vote, you can depend on Merkel to be there to voice your opinions and vote your values and conscience.

While other politicians may shift their sails to ride current political winds, you can TRUST George to follow a steadfast course based on your values.

REMEMBER TO VOTE

ON AUGUST 4 AND AGAIN IN NOVEMBER.

**VOTE  
FOR GEORGE MERKEL**

Paid for by the Committee to Elect George A. Merkel

WITH OUR ONEUP CD, THERE'S NO TELLING HOW HIGH YOUR INTEREST COULD JUMP.

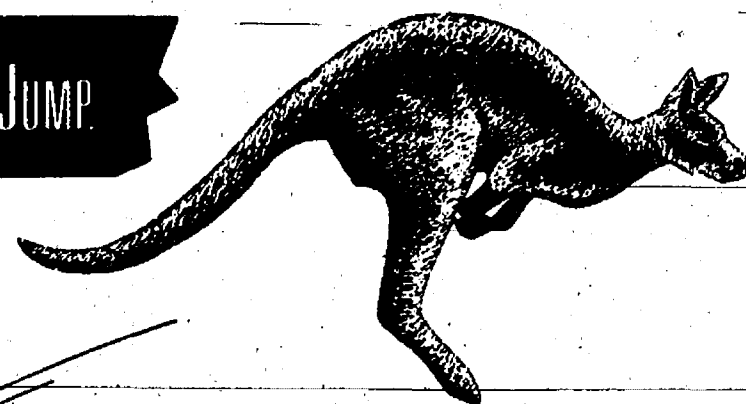

**5.09%** effective annual yield on **5.00%**  
OneUp CD

Unlike other 2-year CDs, the new OneUp CD allows you to take advantage of increased interest rates after you open one. If interest rates take a leap, so can yours. Pick one time during the term to bump up your rate, and we'll jump to it. Member FDIC

\$500 minimum balance. Interest compounded quarterly. Rates subject to change. Substantial penalty for early withdrawal.

In Chelsea, call: 475-1341 • Ann Arbor 769-8300 • Dexter 426-3913

**GREAT LAKES  
BANCORP**

LETTERS TO  
THE EDITOR

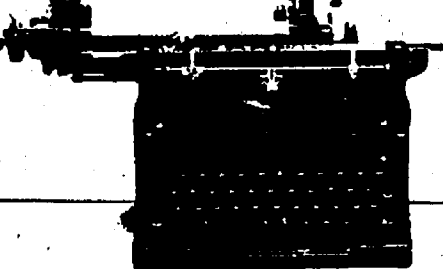

THE CHELSEA STANDARD welcomes letters to the editor on subjects of interest to our readers. Letters must be legible and space limitations may dictate when and if a letter will be published; short letters are most likely to be chosen for publication. The use of any material is at the discretion of the editor. The editor reserves the right to edit or refuse letters to meet space requirements, clarity or to avoid obscenity, libel or invasion of privacy. All letters must bear the handwritten signature of the writer and include the address and phone number(s) for verification purposes (these, will not be printed). The writer's name will be withheld only for extraordinary reasons. Letters published do not necessarily reflect the editorial policies or beliefs of this newspaper.

**The  
Standard**



## Church Services

### Assembly of God—

**FIRST ASSEMBLY OF GOD**  
1400 Old US-12, Chelsea  
The Rev. N. James Massey, Pastor.  
Every Sunday—  
9:45 a.m.—Sunday school.  
10:45 a.m.—Sunday morning worship, and children's service.  
6:00 p.m.—Evening service.  
Every Wednesday—  
7:00 p.m.—Mid-week services.

### CHELSEA CHRISTIAN FELLOWSHIP

587 Wilkerson St.  
Wm. Matthews, Pastor  
Church tel. 476-6305  
Every Sunday—  
8:30 a.m.—Overcomers Worship Service.  
9:30 a.m.—Coffee, juice and fellowship.  
10:30 a.m.—Sunday school for all ages.  
10:45 a.m.—Worship service and Children's Church.  
6:00 p.m.—Evening Service.  
Every Wednesday—  
7:00 p.m.—Family Night.  
Van pick-up available for Sunday morning and Wednesday evening.

### Baptist—

**FIRST BAPTIST CHURCH OF GREGORY**  
The Rev. Richard Mathew, Pastor  
Every Sunday—  
9:45 a.m.—Sunday school.  
11:00 a.m.—Morning worship.  
7:00 p.m.—Evening worship.  
Every Wednesday—  
7:30 p.m.—Mid-week service.  
8:00 p.m.—Choir practice.

**NORTH SHARON BAPTIST**  
Sylvan and Washburne Rds.  
Bill Winger, Pastor  
Every Sunday—  
9:45 a.m.—Sunday school.  
11:00 a.m.—Morning preaching service.  
Every Wednesday—  
7:30 p.m.—Bible study and prayer meeting.  
Nursery available at all services.

### Catholic—

**ST. MARY**  
The Rev. Fr. David Philip Dupuis, Pastor  
Every Sunday—  
8:00 a.m.—Mass.  
10:30 a.m.—Mass.  
Every Saturday—  
12:00 noon-1:00 p.m.—Confessions.  
6:00 p.m.—Mass.

**Christian Scientist—**  
**FIRST CHURCH OF CHRIST SCIENTIST**  
1883 Washtenaw Ave., Ann Arbor  
Every Sunday—  
10:30 a.m.—Sunday school, morning service.

### Church of Christ—

**CHURCH OF CHRIST**  
13801 Old US-12, East  
Minister, R.D. Farnell  
Every Sunday—  
9:30 a.m.—Bible classes, all ages.  
10:30 a.m.—Worship service. Nursery available.  
6:00 p.m.—Worship service. Nursery available.  
Every Wednesday—  
7:00 p.m.—Bible classes, all ages.  
First and Third Tuesday of every month—  
7:00 p.m.—Ladies class.

### Episcopal—

**ST. BARNABAS**  
20800 Old US-12  
(Directly across from the Fairgrounds)  
The Rev. Fr. Jerrold F. Beaumont, O.S.P.  
Every Sunday—  
10:00 a.m.—Worship and Holy Communion.  
10:30 a.m.—Church school, K-12.  
11:00 a.m.—Nursery.  
11:30 a.m.—Family coffee hour.  
Every Wednesday—  
7:30 p.m.—Light supper.  
7:30 p.m.—Exploration of selected issues.

### Lutheran—

**FAITH EVANGELICAL**  
775 North Territorial Rd.  
The Rev. Mark Worthington, Pastor  
Wednesday, July 29—  
7:30 p.m.—Worship service with Lord's Supper.  
Sunday, Aug. 2—  
10:00 a.m.—Worship service with Lord's Supper.  
6:00 p.m.—Football game at Jackson.  
Monday, Aug. 3—  
Vacation Bible School through Wednesday.

**OUR SAVIOR LUTHERAN**  
1815 S. Main, Chelsea  
The Rev. Franklin H. Giebel, Pastor  
Thursday, July 30—  
1:30 p.m.—Bible study.  
Sunday, Aug. 2—  
9:00 a.m.—Worship.

### ST. JACOB EVANGELICAL LUTHERAN

12501 Rietmiller Rd., Grass Lake  
The Rev. James S. Fischer, Pastor  
Every Sunday—  
9:30 a.m.—Sunday school, Family Bible Study.  
10:45 a.m.—Worship service.

### ST. THOMAS LUTHERAN

10001 W. Ellsworth Rd.  
(9 miles south and 3 miles west of Dexter)  
The Rev. John Rike, Pastor  
Sunday, Aug. 2—  
9:30 a.m.—Worship service with Holy Communion.

### TRINITY LUTHERAN

5755 M-34, three miles east of Gregory  
Richard G. Gentner, Sr., Pastor  
Every Sunday—  
8:30 a.m.—Worship.  
9:30 a.m.—Sunday School and Bible Class.  
10:45 a.m.—Worship.  
Communion 3 a.m. first and third Sunday, 10:45 a.m. second and fourth Sunday.

### ZION LUTHERAN

E.L.C.A.  
Corner of Fletcher and Waters Rds.  
The Rev. Mark Weirauch, Pastor  
Thursday, July 30—  
8:30 p.m.—Softball at St. Mary's east field.  
Sunday, Aug. 2—  
9:15 a.m.—Worship with Holy Communion.

### Free Methodist—

**CHELSEA FREE METHODIST**  
785 W. Main St.  
Mearl Bradley, Pastor  
G. Harry Bonney, Associate Pastor  
Wednesday, July 29—  
1:00-2:30 p.m.—Ladies Bible study.  
8:30 a.m.—Support Group.  
7:00 p.m.—Midweek service.  
Thursday, July 30—  
12:30-2:00 p.m.—Ladies Bible study.  
6:30 p.m.—Softball game at St. Mary's east field.  
Saturday, Aug. 1—  
8:00 a.m.—Small group Leaders breakfast.  
Sunday, Aug. 2—  
8:30 a.m.—Early Celebration.  
9:30 a.m.—Coffee Fellowship.  
9:45 a.m.—Sunday School for all.  
11:00 a.m.—Morning Celebration.  
6:00 p.m.—Michael Sewell concert.  
6:00 p.m.—Evening Vespers.  
Tuesday, Aug. 4—  
9:30-11:00 a.m.—Ladies Bible study.  
Wednesday, Aug. 5—  
8:30 p.m.—Support Group.  
7:00 p.m.—Midweek service.

### Methodist—

**SALEM GROVE UNITED METHODIST**  
3320 Noden Rd.  
The Rev. Jim Paige  
Every Sunday—  
9:30 a.m.—Church school.  
10:30 a.m.—Morning worship.  
**FIRST UNITED METHODIST**  
Parks and Territorial Rds.  
Pastor Wayne Miller  
Every Sunday—  
9:30 a.m.—Worship service.  
10:00 a.m.—Sunday school.

### WATERLOO VILLAGE UNITED METHODIST

8116 Washington St.  
Pastor Wayne Miller  
Every Sunday—  
10:00 a.m.—Sunday school.  
11:15 a.m.—Worship service.

### FIRST UNITED METHODIST

128 Park St.  
The Rev. Dr. Jerry Parker, Pastor  
Wednesday, July 29—  
6:30 p.m.—Prayer Group.  
7:15 p.m.—Study Group.  
Sunday, Aug. 2—  
9:15 a.m.—Crib nursery opens.  
10:30 a.m.—Worship service. Church school for preschoolers and kindergartners.  
11:00 a.m.—Bible Time, 1st through 4th graders.  
10:30 a.m.—Lemonade on the lawn.  
10:30 a.m.—Crib nursery closes.  
Wednesday, Aug. 5—  
6:30 p.m.—Prayer Group.  
7:15 p.m.—Study Group.

### NORTH LAKE UNITED METHODIST CHURCH

16111 North Territorial Road  
The Rev. Wayne Hawley, Pastor  
Every Sunday—  
9:30 a.m.—Church school.  
10:30 a.m.—Worship service.  
11:30 a.m.—Fellowship time.  
6:00 p.m.—Youth Group.

### METHODIST HOME CHAPEL

Every Sunday—  
9:30 a.m.—Worship service.

### SHARON UNITED METHODIST

Corner Pleasant Lake Rd. and M-42  
The Rev. Peggy Paige, Pastor  
Every Sunday—  
10:30 a.m.—Sunday school.  
11:00 a.m.—Worship service.

### Mormon—

**CHURCH OF JESUS CHRIST OF LATTER-DAY SAINTS**  
1820 Freer Rd.  
Sam Skidmore, branch president  
517-456-7878 or leave a message at 476-1778  
Every Sunday—  
9:30-10:30 a.m.—Adult and Youth Sunday.  
9:30-11:15 a.m.—Primary School.  
11:00-11:15 a.m.—Priesthood and Relief Society.  
11:30-12:30 p.m.—Sacrament meeting.

### Non-Denominational—

**CHELSEA HOSPITAL MINISTRY**  
Every Sunday—  
10:30 a.m.—Morning service, Chelsea Community Hospital Chapel.

### COVENANT

The Rev. Siegrid S. Johnson, Pastor  
Every Sunday—  
9:30 a.m.—Worship.

### CHELSEA FULL GOSPEL

11453 Jackson Rd. (Lima Town Hall)  
John & Sarah Groves, Pastors  
476-7379  
Every Sunday—  
10:15 a.m.—Intercessory Prayer.  
11:00 a.m.—Morning worship.  
6:00 p.m.—Evening worship.  
Every Wednesday—  
7:00 p.m.—Church school classes for all ages.

### IMMANUEL BIBLE

145 E. Summit St.  
Ron Clark, Pastor  
Every Sunday—  
9:45 a.m.—Sunday school, nursery provided.  
11:00 a.m.—Morning worship, nursery provided.  
6:00 p.m.—Evening worship.  
7:00 p.m.—Family hour, prayer meeting and Bible study.

### MT. HOPE BIBLE

12824 E. Grass Lake  
The Rev. Joseph A. O'Neill, Pastor.  
Every Sunday—  
10:00 a.m.—Sunday school.  
11:00 a.m.—Morning worship.  
6:00 p.m.—Evening service.  
Every Wednesday—  
7:00 p.m.—Bible study.

### ST. VLADIMIR ORTHODOX CHURCH

The Rev. Fr. Paul Karas, Pastor  
9000 (between Steinbach and Dancer Rds.)  
Sunday Services—  
9:30 a.m.—Hour.  
6:00 a.m.—Holy Confession.  
10:00 a.m.—Divine Liturgy.

### NEW LIFE CHRISTIAN CENTER

50 Freer Rd. (Covenant church)  
Pastors Erik & Mary Hansen  
Every Sunday—  
11:30 a.m.—Praise, worship, Children's Church.  
6:00 p.m.—In home meetings.  
1st Monday of the month—  
7:00 p.m.—Women of Faith meets in homes.  
Every Thursday—  
7:00 p.m.—Praise and prayer.

### Presbyterian—

**FIRST UNITED PRESBYTERIAN**  
Unadilla  
The Rev. Mary Groty  
Every Sunday—  
9:30 a.m.—Sunday school.  
11:00 a.m.—Worship service.

### United Church of Christ—

**BETHLE EMANGELICAL AND REFORMED**  
Frederick Township  
The Rev. Roman A. Reineck, Pastor  
Every Sunday—  
10:00 a.m.—Worship service.

### CONGREGATIONAL

121 East Middle Street  
The Rev. J. Keith Robertson, Interim Minister  
Office hours: Monday-Friday, 9 a.m.-12 p.m.  
Every Sunday—  
10:00 a.m.—Worship.  
10:30 a.m.—Worship school, K-7. Nursery provided.  
Every Thursday—  
7:00 p.m.—Choir practice.

### ST. JOHN'S

Rogers Corners, Waters and Fletcher Rds.  
The Rev. Nancy Doty, Pastor  
Every Sunday—  
9:00 a.m.—Worship service, Sunday school.

### ST. JOHN'S EVANGELICAL AND REFORMED

Francis  
The Rev. Michael Permanen  
Every Sunday—  
10:30 a.m.—Sunday school and worship service.  
First Sunday of every month—  
Communion.

### ST. PAUL

The Rev. Erwin R. Koch, Pastor  
Sunday, Aug. 2—  
9:30 a.m.—Worship service. Worship for all ages, children's story.

### Manchester Man

Graduates from Navy Technician Course  
Navy Airman Apprentice Robert E. Luckhardt, son of Mr. and Mrs. Robert E. Luckhardt, Sr., of 122 Riverside Dr., Manchester, recently graduated from the Basic Avionics Technician Course.

During the course at the Naval Air Technical Training Center, Naval Air Station Memphis, Millington, Tenn., students receive technical instruction on the fundamentals necessary to perform job-entry level aviation electronics maintenance tasks. Students also receive instruction to prepare them for further specialized training on operational aviation electronics equipment found in naval aircraft.

### Arbon Painting

Since 1978  
Compare Our Quality & Low Prices  
Residential & Commercial Interior & Exterior  
Experts in  
ROLLER - BRUSH  
SPRAY PAINTING  
• New Homes • Staining  
• Restoration & Repair  
• Aluminum Siding Finishing  
• Power Washing • Boom Rentals  
• Interior Custom Wood Finishing  
• Wallpaper Hanging  
• Electrostatic Spraying  
FULLY INSURED  
FREE ESTIMATES  
475-3576  
8 a.m. to 5 p.m.  
Fred Herendeen

## Sheriff's Report

Washtenaw County Sheriff's Department deputies investigated a number of incidents between July 13 and July 21.

On July 13, John F. Docksey, 38, of Wixom was arrested after his vehicle hit James Linfield's vehicle on east-bound I-94 west of Freer Rd., Chelsea. Linfield said Docksey came up on him while he was in the passing lane on I-94 traveling 65 mph and struck his vehicle in the rear. Both Linfield and Docksey exited at Fletcher Rd. and called the WCSO. After deputies arrived they spoke with both men and asked Docksey to perform sobriety tests. Docksey was arrested for operating a vehicle under the influence of liquor.

On July 14, a vehicle driven by Gene D. Brown of Ann Arbor hydroplaned on water and hit a barcade wall on I-94 near Maple Rd.

On July 15, John T. Morford, 28, formerly of 1075 N. Lima Center Rd., Chelsea, was arrested as a disorderly drunk. WCSO deputies were dispatched to the Big Oak Party Store on Zeeb Rd. because Morford was passed out in his car. When they tried to return Morford to the above address no one at the residence wanted him there. Morford became disorderly and was arrested.

On July 16, Barbara E. Griffith of 8850 W. Huron River Dr., Dexter, said her son found three marijuana plants on a corner of their property, freshly planted among a group of pine trees. WCSO took them and will destroy the plants.

David M. Colwell, 44, was also arrested for operating a motor vehicle under the influence of liquor. WCSO deputies were dispatched to Miller Rd. east of Delhi Rd. in Scio township to an unknown accident. When they arrived they discovered Colwell, who said something ran out in front of his vehicle. Severe front-end damage was done to his 1988 Honda. Colwell indicated he had five drinks and his speech was slurred and incoherent, according to the deputies' report. Colwell was arrested and taken to the Ann Arbor Police Department for chemical tests.

On July 20, a malicious destruction of property over \$100 occurred at the North Lake Construction site on North Territorial Rd., Dexter township. The incident was reported by Alexander McDonald of Munnth. The damage is estimated to cost \$5,000 from sand in the gas tanks and cut electrical and gas lines on road grading equipment. Vicki Yargeau, 25, of Saline, reported a suspicious incident. When she was traveling eastbound on I-94 east of M-52 in Chelsea her front passenger window was smashed while she was driving. She said she didn't see anything hit the window. Damage is estimated to cost \$200.

An attempted breaking and entering was also reported. The Scio Party Store located at 8850 Jackson Rd. in Scio township had a window broken out and someone tried to kick the door in.

On July 21, a breaking and entering was reported. It happened July 20 at 17865 Garvey Rd., Chelsea. The two victims, Thomas Kemp and Chris Minick, apprehended the juvenile suspects before deputies arrived. The two juveniles, one 13 and the other 15, stole three guns and hid them in a field. Their footprints led Kemp and Minick to one of the juvenile's home. The juvenile in turn reported his friend. Both were taken to the Chelsea Police Department for further investigation.

## The Rev. Theodore Brueckner To Preach at Zion Lutheran

Sunday, Aug. 2, is the next event in the series of celebrations that Zion Lutheran church is having to commemorate 125 years since the church was founded at Rogers Corners.

This event features a return of the Rev. Theodore P. Brueckner, a son of the congregation, to preach at the Sunday morning service at 9:15 a.m.

Following the worship and communion service there will be an old-fashioned church potluck picnic outside on the lawn of Loren and Dorothy Koenigter across the street from the church. A special feature of this picnic will be a lamb roast. All are invited to join in on the celebration.

The Rev. Theodore P. Brueckner was born in Alpena, and came to Rogers Corners where his father, the Rev. M.W. Brueckner, served as pastor of Zion Lutheran congregation for 26 years. Pastor Ted Brueckner attended elementary school at Rogers Corners, and Chelsea High School. He graduated from Capital University and Evangelical Lutheran Theological Seminary, Columbus, O. in 1945. He married Doris Bryant, also a graduate of Capital University.

Pastor Brueckner has served parishes in Mullan, Ida., San Bernardino, Calif., Saginaw, and Beaverton, Ore. He also served as assistant to the bishop of the North Pacific District of The American Lutheran Church, covering Oregon, southwest of

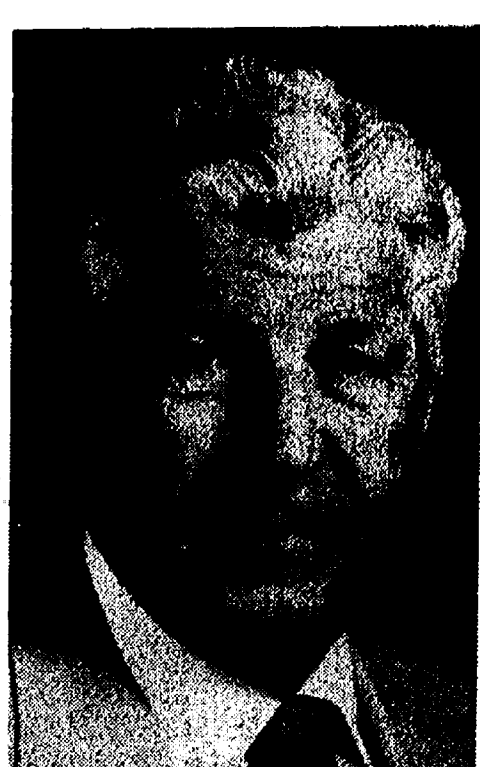

Washington, and Alaska. He retired in 1983. He has served as a senior pastor at St. Luke Lutheran church in Portland, Ore., and as a stewardship counselor in the northwest.

The Brueckners have a daughter, Pamela Nagel, teaching in the Seattle area and a son, Timothy, pastor of Bethany Lutheran church in Gold Beach, Ore. They have four grandchildren. The Brueckners make their home in the Beaverton area, a southwest suburb of Portland.

**ORTHODONTIST**  
RAYMOND P. HOWE  
D.D.S., M.S.

515 South Main Street  
Chelsea  
Telephone 313-475-2260

Examination Appointment without charge

14th Annual  
**CHICKEN BAR-B-Q**  
and  
**CORN FEAST**

**Saturday, Aug. 1st**  
4 till 7 p.m.

BAR-B-Q CHICKEN • CORN ON THE COB  
BAKED BEANS • COLE SLAW  
ROLLS & BEVERAGE

A DELICIOUS DINNER \$6.00 FOR ONLY

**NORTH LAKE UNITED METHODIST CHURCH**  
14111 North Territorial Rd., Chelsea

Eat in or Take Home — Call, or get tickets at door  
**TAKE-OUTS — CALL 475-7569**

## You Are Heartily Invited to SPECIAL GOSPEL MEETINGS

Sunday through Friday at 7:30 p.m.  
**JULY 19 through AUGUST 9**  
at the Gospel Tent  
on the Farm of Ron Ritchie  
9100 Trinkle Rd., Dexter, Mich.

CONDUCTED BY  
**NORMAN CRAWFORD — Jackson, Mich.**  
**STUART THOMPSON — Sarnia, Ontario**

NO COLLECTIONS  
This is a faithful saying and worthy of all acceptance that Jesus Christ came into the world to save sinners. 1 Timothy 1:15. These meetings are convened by Christians who meet in the Gospel Halls in Livonia and Jackson, Mich.

**Kubota**  
KUBOTA TRACTORS & IMPLEMENTS

3.0% FINANCING AVAILABLE  
CHECK DEALER FOR DETAILS & REBATES  
LEASING AVAILABLE

**Boullion Sales**  
Since 1955  
8530 N. Territorial Road  
(Located between Dexter & Pinckney, 1 mile E. of Dexter-Pinckney Road)  
Dexter, MI • (313) 426-8527

CONCERNED  
**Citizen**  
INSURANCE COMPANY OF AMERICA  
Member of The Hanover Companies

**Palmer Insurance**

3074 Baker Road  
Dexter, Michigan 48130  
426-5047

SPECIAL DISCOUNTS FOR  
SENIORS • TEACHERS • NON-SMOKERS

Independent Insurance Agent





**A VOLUNTEER COURTESY SHUTTLE** is in operation at Chelsea Community Hospital. The shuttle is designed to transport patients and visitors to and from the hospital parking lots on the hospital's campus. A six-passenger golf cart is being used for the service. Those individuals who have been trained to operate the shuttle include Homer Kuhl, Margaret Kuhl, Dave Strieter, Leona Beeman, Wilber Beeman, Fred Harris, Tom McNamara, Dave Pastor, George West, Barbara Haag, Sherman Read, Pat Stange, Ernie Schafer, Merle Davis, Richard Kalmbach, Howard Dancer, Maynard Blossom, Doris Blanchard and Austin Artz. Shown above are Homer Kuhl, Ella Aldrich and Barbara Haag in the new shuttle cart. Additional drivers, male or female, are needed and welcome. Training sessions will be provided. Interested persons should call Linda Pearsall at 475-3913.

## Local 4-H Youth Show Runs Through Friday

Washtenaw county 4-H Youth Show is being held through Friday at the Farm Council Grounds, 5055 Saline-Ann Arbor Rd. in Saline.

During the week there will be a variety of activities.

Members of a local 4-H group, Rogers Corners Herdsmen, will be involved in everything from arts and crafts to livestock classes. There are also more unusual activities, such as the animal decorator class and the dairy goat milk-out.

Many 4-H members from all over the county are involved in the yearly event, which shows the hard work they have put in during the year.

The show is free and open to the public.

Meat cuts of all types are cheaper this summer compared to last year. Retail cuts of beef are about nine cents a pound lower. Pork is down about 18 cents. Even chicken is down a little.

### WELDING & FABRICATION SERVICE

- SHORT RUN PRODUCTION
- PLASMA CUTTING
- PRESS BRAKE
- SHEARING
- HELIARC

WE'LL BEND TO YOUR NEEDS

475-7617 ALL SEASON COMFORT  
121 BUCHANAN, CHELSEA

THE FAST TRACK TO BETTER PICTURES.

NEW!

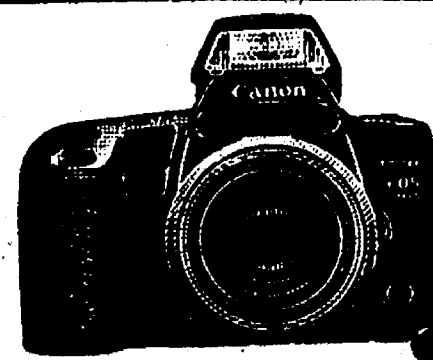

Canon  
EOS  
10s

- Advanced Flexible Autofocus System allows for precise focusing (left, right or center)
- Built-in retractable flash
- 5 fps built-in motor drive
- 14 custom function controls let you tailor camera to your personal needs
- Image Stabilized Program automatically compensates shutter speed for shaking
- Optional exclusive Bar-Code Scanner for fast customized programming
- 8-Zone Evaluative AE Metering
- Shutter speeds up to 1/4000 sec
- Optional Remote Controller, with instant release or 2-second delay
- Includes Canon U.S.A. Inc. one-year limited warranty/registration card

So advanced...it's easy to shoot like a pro  
Special Limited Edition Available

**HURON CAMERA & VIDEO**

We repair all makes and models cameras & projectors.  
8040 Main St., Dexter Ph. 426-4434  
Only 10 minutes from Ann Arbor, Chelsea & Pinckney

## Everybody's Science

### ★ Bait Minnows Can Be Sentinels of Water Pollution

By Don Combs

Bait minnows or even clams could be the "environmental canaries" of the 90's, their illnesses giving an early signal that something is wrong in the environment. At the turn of the century, canaries were used to detect toxic gases in mines.

Unlike the canaries that died in mines, the minnows known as mummichogs are cared for by scientists while being tested and are released back to home waters along the East Coast.

"We're testing mummichog minnows as indicators of water quality to be sure farm chemicals—fertilizers and pesticides—are used safely," said George Gassner, a U.S. Department of Agriculture biologist.

"Mummichogs are prone to liver tumors in the presence of carcinogens," he said. "We are using a magnetic resonance imaging scanner to detect invisible tissue damage as a sign of liver lesions." Later, these lesions can form tumors.

He said the fish are kept alive so they can be returned to their natural habitat for long-term monitoring once they have been tagged. He has been doing the research at the Environmental Chemistry Laboratory operated by USDA's Agricultural Research Service at Beltsville, Md.

Gassner said the work is part of the lab's search for biosensors—living plants, animals or tissues used to detect pollutants. Other aquatic candidates for magnetic resonance scanning, he said, include clams, oysters and crayfish. All share key criteria with the mummichog: They're abundant along the East Coast and they remain in the same area all their lives.

Each mummichog is gently anesthetized and wrapped in a plastic foam blanket to protect against handling and drying while undergoing tests. Gassner's scanner is a smaller version of the one hospitals use to diagnose patients.

He said environmental scientists and managers from federal, state and local agencies could use the scanner technology to periodically monitor the minnow for the quality of waterways. (Agricultural Research Service, U.S. Department of Agriculture)

During the period 1980-2005, growth in one-half of the 30 fastest increasing occupations will be generated by the rising demand for health services. The other half of the fastest growing occupations will be professional and technical occupations that require significant post secondary education, according to the Bureau of Labor Statistics' Occupational Outlook Quarterly, Fall 1991.

ELECT - ELECT - ELECT

**JERRY  
DRESSELHOUSE**  
for  
**SUPERVISOR**  
and  
**LUANN  
STRIETER KOCH**  
for  
**CLERK**  
**SYLVAN TOWNSHIP**  
REPUBLICAN

VOTE — PRIMARY  
AUGUST 4, 1992

Paid for by Committee To Elect  
Luann Strieter Koch  
and Jerry Dresselhouse.

**CHELSEA**  
**SIDEWALK SALE**  
**19th  
ANNUAL**

**FRI.  
JULY 31**

**SAT.  
AUG. 1**

**DOWNTOWN CHELSEA**



PAGE  
DEADLINE:  
NOON,  
SATURDAY  
Phone  
475-1371

# PUT IT IN THE WANT ADS FOR RESULTS

Just  
Phone  
475-1371

**Automotive** 1  
83 TOYOTA — Runs good, needs body work. Best offer. 498-2042. c10  
1976 LINCOLN MARK IV — 25,000 original miles, mint condition, no winter miles, \$9,000 or best offer. 426-4924 after 1 p.m. c11-2

## HAVING TROUBLE BUYING A CAR?

We finance. Michigan's oldest dealer since 1912. Palmer Ford-Mercury, Chelsea. 313-475-8750. c48H

## BODY SHOP

COMPLETE FULL TIME  
Estimates Available  
**PALMER FORD**

222 S. Main 475-1301 17H

## Farm & Garden

KUBOTA TRACTOR — 12850-34-h.p., four-wheel drive, loader, 138 hours. \$13,000. Call 426-5088. c11-2  
BANTAM CHICKS — for sale. Hatched this spring and summer to free-range hens. \$2 each. 475-0105. c10

## ROCK GARDEN SALE

at  
**Rock Bottom Prices**  
Other perennials on sale too!

**T.J. Farms**

Chelsea  
Farmer's Market  
Sat., Aug. 1, 8 a.m. to 1 p.m. c10

## Recreation Equip.

90 CHAMPION 25' motor home. Fully self-contained. \$9,000 miles. \$8,900. Call 475-0366. c11-2  
14' SLUMACRAFT BOAT with oars. No leaks. \$350. Call 475-0105. c10

## PALMER FORD-MERCUY

MICHIGAN'S OLDEST  
FORD DEALER  
HONESTY • INTEGRITY  
SATISFACTION

## Fresh Trades Luxury Cars

1992 FORD CROWN VICTORIA LX  
Only 16,000 miles.  
Cost new \$23,000.  
Palmer Price only \$16,900  
1990 LINCOLN TOWN CAR  
Dual power, keyless entry,  
flowless car, silver, 1 owner.  
Cost new \$29,250.  
Palmer Price \$16,250  
1989 LINCOLN MARK VII  
1 owner, low miles. Cost new  
\$29,500. Palmer Price \$13,900  
1988 MERCURY COUGAR  
Keyless entry, low miles.  
Only \$7,295  
1987 FORD MUSTANG  
Very clean. Only \$4,995  
1987 COUGAR LX  
Low miles. Only \$9,995  
1988 LINCOLN TOWN CAR  
Signature Series.  
Like new. Only \$10,900

## TRUCKS

1992 FORD E-250 Club Wagon  
7,000 miles. Cost new \$25,750.  
Palmer Price \$19,900  
1992 EXPLORER Eddie Bauer  
12,000 miles. Cost new \$25,000.  
Palmer Price \$22,900

1992 FORD F-150  
Auto. 8K miles. Only \$11,900  
1987 FORD RANGER  
With cover. Only \$4,495  
1988 FORD RANGER  
Super Cab. Low mileage.  
Only \$5,995  
1989 FORD F-150 Super Cab  
4x4, V-8, auto., captain's  
chairs. Cost new \$14,750.  
Palmer Price \$11,900

THREE-QUARTERS  
OF A MILLION DOLLAR  
INVENTORY  
70 FRESHLY DETAILED  
CARS AND TRUCKS  
TO CHOOSE FROM

The Home of  
Chelsea Auto Credit

**PALMER FORD — MERCURY**  
Michigan's Oldest Ford Dealer  
I-94 AT M-52, CHELSEA  
313-475-1800 or  
313-475-8750

## Recreation Equip.

SAILBOAT — Sunfish, good condition, \$375. Call 475-3618. c10-2  
For Sale c10-2

## BULLDOZER FOR SALE

Bulldozer TD25, 1977  
International, For Sale  
Phone 426-4304 c10

## CHAIRS

STRAIGHT CHAIRS—\$35 ea.  
BARREL-BACK, cut-velvet upholstery  
in gold tones. Excellent condition.  
\$50 ea. Call 426-9273. c11-2

A Quality Set Made for Grand Living

## MAHOGANY DINING SET

Oval table with 6 upholstered chairs,  
buffet china cabinet. Call 426-9273. c11-2

OAK FLOORING — 2 1/2" No. 2 red  
or white, \$1.19 per sq. ft. 2nd  
grade maple, \$1.96. Antique grade  
ash, \$1.70. Wide oak flooring, \$1.75.  
Call 1-800-523-8878. c13-4  
PIANO — 5 ft. upright Grand,  
excellent condition, new keys,  
new hammers. \$500 or best offer.  
Call 475-1829. c11-2

## Modern Bedroom Set

Full size bed frame, 4-drawer vanity  
with great mirror. Blonde wood  
(bleached mahogany). Call 426-9273. c11-2

SOLAFLEX EXERCISE MACHINE —  
With leg and butterfly at-  
tachments. \$750. Call 475-0149. c10-2

## STEEL BUILDINGS

Garage to warehouse size.  
Packages or complete construction.  
SOME CLOSE-OUTS AVAILABLE  
BIG SAVINGS  
Call us with your needs.  
(313) 994-5956 c11-3

KILLS FLEAS! Buy ENFORCER Flea  
Killers for pets, home & yard.  
Guaranteed effective! Buy EN-  
FORCER at Johnson's How to  
Center, 110 N. Main, Chelsea, MI.  
c12-10

SCRATCH PADS — Kid's Drawing  
paper at The Standard and  
Leader's offices, 300 N. Main St.,  
Chelsea. c48H

COLLECTOR'S GOLDEN OLDS —  
1930's & 40's labels. 18 rmp. Good  
condition. Call 662-1771. c36H

PIONEER POLE BUILDING: 30x40x10,  
\$5,390. 12 colors. 2x6 truss system,  
12' slider, 36" entrance door.  
Overhead doors available. Other  
sizes and options. Free quotes.  
800-292-0679. c49H

SIGNS, SIGNS, SIGNS — We have  
the one you're looking for at The  
Chelsea Standard, 300 N. Main St.,  
Chelsea. c14H

WEDDING STATIONERY — Prospective  
brides are invited to see our  
complete line of invitations and wed-  
ding accessories. The Chelsea  
Standard, 300 N. Main. Ph. 475-1371. x8H

## Garage Sales

GARAGE SALE — Exercise bike,  
Moped like new condition, 92  
Reliant wagon, with or without tow-  
ing hitch. Toys, old cameras, misce-  
llaneous. Fri., July 31, and Sat., Aug.  
1, 9 a.m. to 5 p.m. 9144 Pethysville,  
Pinckney. c10

**Frank Grohs**  
CHEVROLET-Geo  
THE  
DISCOUNT OUTLET  
426-4677

**We Buy Used  
Cars & Trucks**  
Bring your title  
and a smile!

1988 RANGER  
Sharp \$3,495

1986 DODGE Cargo Van  
Automatic \$3,895

1991 CHEVY S-10  
Red, 5-speed.  
Sun roof \$6,575

1989 BERETTA  
Red, 5-speed \$4,975

1992 LUMINA EURO  
Red or gray \$12,875

7128-7140  
Dexter-Ann Arbor Rd.  
in Historic Dexter  
Ph. 426-4677

## Garage Sales

RUMMAGE SALE  
Masonic Temple  
113 W. Middle St., Chelsea  
9 a.m. to 4 p.m. A little of  
everything, come look and see. c10-2

ANNUAL YARD SALE — Thursday,  
Friday and Saturday, July 30, 31,  
Aug. 1, 10129 Manchester-Chelsea  
Rd. Lots of miscellaneous, crafts,  
clothes, doll house. c10-2

YARD SALE — Thursday, July 30,  
10:00 to 5:00 p.m. 730 N. Main St.,  
Chelsea. c10-2

HUGE GARAGE SALE — July 31,  
Aug. 1, 9 a.m. to 5 p.m., Aug. 2, 12  
noon to 5 p.m. Lots of kid's clothes  
and coats of all sizes. 761 Flanders,  
Chelsea. c10-2

4-FAMILY GARAGE SALE — Thurs-  
day, July 30 — Aug. 1, 9 a.m. to 5  
p.m. 40 Chestnut. Camera, yogurt  
maker, electric typewriter, bicycle,  
bedding, clothes and lots more! c10-2

6-FAMILY GARAGE SALE — Friday &  
Saturday, July 29-Aug. 1, 766  
Flanders St., Chelsea (off  
Washington St.). Bikes, baby clothes,  
typewriter, antiques, Tupperware,  
clothes and much more. c10-2

## YARD & BAKE SALE

Thurs., July 30-Sat., August 1  
9 a.m. to 5 p.m.  
First Assembly of God  
19400 E. Old US-12, Chelsea c10

MOVING AFTER 50 YEARS — Satur-  
day, 9 a.m. to 5 p.m. 11250  
Rietmiller, Chelsea (I-94, exit 150).  
Housewares, Avon and other collec-  
tibles, lots of miscellaneous. c10-2

HUGE GARAGE SALE — Thurs-  
day, July 30, Sat., Aug. 1, 9 a.m. till  
dark. Household items, clothing — all  
sizes (baby's, boy's, girl's, men's and  
women's). Collectibles, patchwork  
quilt, early-American toy chest and  
toys, 7020 Clear Lake Rd. (Waterloo  
area). c10-2

2-FAMILY GARAGE SALE — July 30,  
31 and Aug. 1, 9 a.m. to 5 p.m.  
1095 N. Fletcher, Chelsea. Clothing,  
jewelry, household items, exercise  
bike, misc. c10-2

GARAGE SALE — July 31, 9 a.m. to  
4 p.m., 14183 Waterloo Rd. (bet-  
ween McKinley and Warkner Rds.),  
Chelsea. Bedroom suite, living room  
chairs, lamps, stereo, other fur-  
niture, bicycles, toys, girl's clothes  
(sizes 1-2), boy's clothes (sizes 5-7),  
hope chest, Kirby vacuum cleaner,  
stroller, crib, misc. c10-2

4-FAMILY GARAGE SALE — July 31  
and Aug. 1, Starts at 9 a.m. 4155  
King Hill Dr. off Island Lake Rd., Dex-  
ter. Furniture, weight machine,  
aluminum gear, children's books,  
clothes, and misc. household  
items. Rain or shine. c10-2

MULTI-FAMILY GARAGE SALE —  
1770 N. Lima Center Rd., Dexter  
(between Dexter-Chelsea and  
Trinkle Rd.). Items to numerous and  
varied to list. Thurs., Fri., July 30-31,  
9:30 a.m. to 3 p.m. Sat., Aug. 1, 9 a.m.  
to 2 p.m. c10-2

MOVING SALE — Fri., July 31,  
8 a.m. to 4 p.m. & Sat., Aug. 1, 8  
a.m. to 2 p.m., 18799 Bush Rd. Pick-  
up camper, waterbed, electric  
typewriter, Linton oboe, furniture,  
TV, toys, skates, skis, clothes, lawn  
equipment, lots of misc. c10-2

PRICED-RIGHT GARAGE SALE — Lots  
of toys and clothes from only child.  
Nice household goods gold. 7017  
Parklawn Dr., North Lake area (off  
North Territorial Rd.).  
Thurs.-Fri., July 30-31, Aug. 1, 9  
a.m. to 6 p.m. c10-2

2-FAMILY YARD SALE — July 31,  
9 a.m. to 5 p.m., Aug. 1, 9 a.m. to 1  
p.m. Don't miss this! Something for  
everyone. Clothing, miscellaneous  
and household items. 3110 Ken-  
nington (off Main St., top of the hill),  
Dexter. c10-2

MULTI-FAMILY GARAGE SALE —  
Toys, sports and pool equip., fur-  
niture, craft supplies, stereo, sax-  
ophone, clarinet and more goodies.  
July 31-Aug. 1, 9 a.m. to 5 p.m. 9765  
Horseshoe Bend (Carriage Hills),  
Dexter. c10-2

MOVING SALE — July 31-Aug. 1,  
9 a.m. to 7 p.m. 9595 Dexter-Chelsea  
Rd. Household goods, lawnmowers  
and lots of good stuff. c10-2

MULTI-FAMILY GARAGE SALE —  
8371 W. Huron River Dr. Fri.-Sat.,  
July 31-Aug. 1, 9 a.m. to 5 p.m. c10-2

**SECOND  
CHANCE  
AUTO CREDIT**  
Call Jim Hawley  
on our E-Z  
Credit Hot Line  
collect  
1-313-475-8750  
Chelsea  
AUTO CREDIT

**EXCELLENT  
Manchester Schools**  
Lovely park-like setting on paved  
road. 20 acres with mature trees,  
spring-fed ponds, barn, fenced  
pastures, and wildlife galore.  
Beautiful 2,200 sq. ft. ranch, 3 to 4  
bedrooms, 2 baths, family room with  
fireplace, large kitchen, dining  
room, sunken living room, first floor  
laundry. Oversize garage. Asking  
\$224,000. c10-2

**Steve Eiseman 475-3106**  
Falsetta's Real Estate  
769-1400 c10

**McLennan  
Landscape**  
personalized  
professional  
service

• Design Consultation • Finish Grading • Wild Flowers  
• Plant Installation • Rototilling • Brick Pathways  
• Retaining Walls • Hydro Seeding

(313) 428-7005

## CLASSIFICATIONS

Automotive.....1  
Motorcycles.....1a  
Farm & Garden.....2  
Equipment, Livestock, Feed  
Recreational Equip.....3  
Boats, Motors, Accessories,  
Sports Equipment.....3  
For Sale (General).....4  
Auction.....4a  
Garage Sales.....4b  
Antiques.....4c  
Real Estate.....5  
Land, Homes, Cottages.....5a  
Mobile Homes.....5b  
Animals & Pets.....6  
Lost & Found.....7  
Help Wanted.....8a  
Work Wanted.....8b  
Child Care.....9  
Adult Care.....10  
Wanted.....11  
Wanted to Rent.....11a  
For Rent.....12  
Houses, Apartments, Land  
Misc. Notices.....13  
Personals.....14  
Entertainment.....15  
Bus. Services.....16  
General  
Carpentry/Construction  
Engineering/Landscaping  
Maintenance  
Repairs  
Tutoring/Instruction  
Health and Fitness  
Financial.....17  
Bus. Opportunity.....18  
Thank You.....19  
Memoriam.....20  
Legal Notice.....21

## CLASSIFIED ADS THANK YOU/MEMORIAM

**CASH RATES:**  
10 figures.....\$1.00  
10¢/figure over 10  
When paid by noon Saturday  
**CHARGE RATES:**  
10 figures.....\$3.00  
Minimum charge: \$5.00

**CASH RATES:**  
50 figures.....\$3.00  
10¢ per figure over 50  
When paid by noon Saturday  
**CHARGE RATES:**  
50 figures.....\$5.00

**DEADLINES**  
**CLASSIFIED PAGES—**  
Saturday, 12 noon  
"CONTINUED" CLASSIFIEDS  
Monday, 12 noon

## Garage Sales

YARD SALE — Saturday, Aug. 1, 9  
a.m. to 5 p.m. 11506 Jackson Rd.,  
(corner of Lima Center Rd.). Mini-  
bike, snow blower, 16' boat, trailer &  
motor, Nintendo games, baseball  
cards, toys, household. Good clean  
clothes. Free stuff. No early sales. c10

## Antiques

ANN ARBOR ANTIQUES MARKET —  
THE BRUSHER SHOW, 5055 Ann Ar-  
bor Saline Rd., Exit 175 off I-94. Over  
350 dealers in quality antiques and  
select collectibles, all items  
guaranteed as represented and  
under cover. 6 a.m.-4 p.m. Admis-  
sion \$4.00. Third Sundays, 24th  
season. The Original!!!! c24-36

## Real Estate

2+ ACRE ESTATE in village of Chel-  
sea. Lovely older home on Taylor  
Lane. 4 bedrooms, large living room,  
bath and dining room. Ph. (517)  
522-8198 or 475-8991 or 475-2193. c10-2

## CONDO in CHELSEA

FOR SALE BY OWNER  
2 BEDROOM, 2-BATH CONDO  
103 QUIET CREEK CIRCLE  
Call 475-0461 c10-4

## BRIDGETOWN

Condominiums  
NOW AVAILABLE—2- and 3-bed-  
room, including 2-car garage, full  
basement, patio deck, with many  
built-ins. From  
\$119,900

Models open daily 12 p.m.-5 p.m.  
Chelsea. 475-7810 c19H

3-BEDROOM RANCH for sale — 2  
baths, fireplace. In Chelsea  
Village. Ph. 475-2585. c10-3

COMFORTABLE COUNTRY RANCH —  
3 bedrooms, 2 baths, full basement,  
nicely landscaped 1.8 acres, 35 min.  
to Ann Arbor. \$89,900. c10-3

IMAGINE — The best view of  
Cavanaugh Lake, a wooded hillside  
setting, 90 feet of waterfront, and a  
3-bedroom home all for \$170,000.  
READY TO BUILD — Wooded 1+ acre  
hillside, paved road, area of nice  
new homes. \$15,000. c10-3

Steve Eiseman 475-3106  
Falsetta's Real Estate  
769-1400 c10

**EXCELLENT  
Manchester Schools**  
Lovely park-like setting on paved  
road. 20 acres with mature trees,  
spring-fed ponds, barn, fenced  
pastures, and wildlife galore.  
Beautiful 2,200 sq. ft. ranch, 3 to 4  
bedrooms, 2 baths, family room with  
fireplace, large kitchen, dining  
room, sunken living room, first floor  
laundry. Oversize garage. Asking  
\$224,000. c10-2

**Steve Eiseman 475-3106**  
Falsetta's Real Estate  
769-1400 c10

**McLennan  
Landscape**  
personalized  
professional  
service

• Design Consultation • Finish Grading • Wild Flowers  
• Plant Installation • Rototilling • Brick Pathways  
• Retaining Walls • Hydro Seeding

(313) 428-7005

## Real Estate

BUILDING SITES — Three 3 1/4  
acres: five 1-acre sites. Grass Lake  
schools. Close to I-94. (517)  
522-5196. c10-2

ANTRIM COUNTY — 10 beautifully  
wooded acres. Ideal hunting and  
camping spot. Near Jordan River and  
Lake Bellair. \$9,500. \$300 down.  
\$125/mo., 11% land contract. Call  
Northern Land Company,  
1-800-968-3118. c11-3

HOUSE FOR SALE BY OWNER —  
Dexter area. Needs repair. Call  
(313) 426-3071. c10-2

## Mobile Homes

MUST SELL TO BEST OFFER — Down-  
town Chelsea. Ideal for single. Fur-  
niture included. Terms available.  
Call 475-4409. c13-4

## Arbor Manufactured Homes

has a new home for you  
in  
**MANCHESTER MANOR**

Look no further, you can find just that  
right house from our in-park models  
ready for your visit. We are the  
area's exclusive Fleetwood dealer,  
the largest home builder in America.  
Don't wait for all the prime lots to be  
taken. Financing may be arranged.  
Call 428-0200 or 663-5291. c10-2

## Animals & Pets

DOBERMAN PUPS — AKC, excellent  
temperament. Tails and dew claws  
done. Call (313) 426-5879. c10  
BRITTANY PUPS — AKC-14 weeks old,  
\$100 for males, \$200 for females.  
Call (317) 589-5105. c10-2

FAMILY CAT — Needs new home.  
Spayed female. Blonde tabby.  
Pretty. Quiet. Excellent companion.  
Call 426-4064. c10-2

HOUSESITTING and Petsitting — Re-  
ferences, over 14 years experience.  
Call Sheri, 475-8407. c10-4

LIVE TRAPS — \$4/day rental plus  
deposit. Farmer's Supply, 122  
Jackson St., Chelsea. 475-1777. c26H

EMERGENCY RESCUE — 24 hour, 7  
days. Humane Society of Huron  
Valley, 662-2374. c47H

SPAY/NEUTER CLINIC — Humane  
Society of Huron Valley, 662-4365,  
9-12, 2-4. c47H

## Lost & Found

DIAMOND RING LOST — Marqu's  
setting. REWARD!! Call 475-0392. c10

## Real Estate

SHARP, 3-br., 3-bath ranch on 9th fair-  
way of Inverness Golf Course. Extra  
large lot. \$209,000. 6505 Lombardy  
Dr., Chelsea. Call 475-7341. c12-4

## INCOME PROPERTY

5.6 acres in country  
4 rental units  
1 4-bedroom house  
duplex with 2 bedrms each  
Munith area. Land contract  
available. \$99,900. Phone (517)  
769-2185. c12-4

## Real Estate One.

**Nelly Cobb**  
(313) 475-7236  
**Your Hometown  
Specialist**

**LAKE FRONT**  
Cozy 2 Bedroom year around  
home on the ever popular Cavan-  
ough Lake, at an affordable price.  
\$87,900. c10-3

**CLASSIC**  
This older Chelsea home has  
original oak hardwood  
floor, beautiful open stairway  
leads to 3 spacious bedrooms,  
bath with ceramic tile floor. A  
must see at \$119,500. c10-3

**LAKE ACCESS**  
2 bedroom charmer, hwd floor,  
fireplace, full basement, updated  
mechanics. Lg. lot \$99,500. c10-3

**PAVED ROAD  
CHELSEA SCHOOLS**  
4 BR Cape Cod, 2 1/2 baths, formal  
dining, plaster walls, cove ceil-  
ings, full basement, lots of  
storage on 2 acres. \$109,900. c10-3

**COUNTRY CONTEMPORARY**  
The heart of the Waterloo Rec.  
Area holds this unusual 4 BR  
home with hardwood & ceramic  
tile floors, cathedral ceilings and  
full walkout basement on 6 acres  
adj. to wildlife area. \$139,900. c10-3

**BLIND LAKE**  
A truly private and hidden lake,  
well built 2 BR home with hard-  
wood floors. Full length enclosed  
porch. Beautiful wooded setting  
on approx. 1 acre with over 100  
ft. of waterfront. c10-3

**TAKE A DRIVE**  
down a country lane to wonderful  
1800's American farm home. 3  
bedrooms, 2 full baths, updated  
kitchen, newer mechanics. A  
must see. \$115,000. c10-3

**CENTENNIAL FARM**  
Beautifully remodeled. Features  
all original oak woodwork. Very  
spacious country kitchen with al-  
l built-ins. Master bath with  
whirlpool tub. Formal dining  
room. Family room with stone  
fireplace. Plus 45x80 barn,  
workshop and 2 1/4-car garage. In  
scenic Waterloo Rec. Area. Land  
contract possible. \$279,000. c10-3



# LITTLE WANT ADS! BIG PLUSES FOR BIG RESULTS!

Washtenaw County's Busy Marketplace . . .

Quick, Economical Results . . .

Give 'em a try! . . . Ph. 475-1371

## Help Wanted

8

**COUNTRYSIDE BUILDERS** need full- and part-time laborer. Call 475-9153. c10

**MIKE'S DELI** — Mon.-Fri. 9 a.m. to 2 p.m., some Saturdays. Call 475-5980 or stop in at 114 N. Main (In The Sylvan), Chelsea. c11-2

**THE WASHTENAW-WAYNE ASICS** office is accepting applications for a part-time position of Field Assistant. Applications can be obtained at the office, located at 7215 Jackson Rd., Ann Arbor, or call 662-3900. c10-2

## RN or LPN

Looking for a caring, warm atmosphere where the patient comes first? Join our own team at C.R.C. Competitive wages. Afternoon shift and float pool positions available. Apply at:

**Chelsea Retirement Community**  
805 W. Middle St.,  
Chelsea, MI 48118  
E.O.E. c10-2

**ASSISTANT CHILD CARE PROVIDER** — Monday-Friday, 9 a.m. to 2 p.m. Beginning Sept. 7. Prefer mature women. Must be reliable. Call 475-3415. c10-4

**SUBSTITUTE BUS DRIVERS:** Chelsea School District. Call Sally Proctor, 475-7647, Chelsea Bus Garage, 14138 Old US-12. c14-12

**SUBSTITUTE SPECIAL EDUCATION BUS MONITOR:** Chelsea School District. Call Sally Proctor, 475-7647, Chelsea Bus Garage, 14138 Old US-12. c14-12

**A LOCAL BRANCH OF Michigan Corporation** needs to fill several full- and part-time positions. Excellent work conditions and advancement opportunities. No experience necessary. Will train. For interview call between 11 and 4, (517) 782-7239. c10-2

## Accepting Applications For All Positions

Apply in person.

**Chelsea Big Boy RESTAURANT**  
1610 S. Main St., Chelsea c47H

**SALES ASSISTANT Wanted** — Part-time position available with local builder. Must be neat and courteous. Hourly wage plus bonus. Call Bob at Quality Properties, 426-8858. c10-2

## PHOTO TRIMMERS

Earn up to \$125 per day. No experience needed.  
Call 1-800-262-4389 c12

**OFFICE HELP NEEDED** — In a small but busy retail business. Duties include phones, billing, cash register. Must be dependable, energetic and able to work well with people. Hours: Mon.-Fri. 8 a.m. to 4:30 p.m., every other Saturday, 9 to 3. Apply in person at Diamond Glass and Finner's, 2350 W. Liberty, Ann Arbor, MI c10-2

## PETER YOUNG Custom Builder

Specializing in Home Restoration

- Affordable Additions • New Homes
  - Roofing • Siding • Replacement Windows & Doors
  - Contemporary Spacious Kitchens • Ceramic Tile
- We'll beat any qualifying, written estimate  
**PHONE (313) 475-7866**  
LICENSED (No. 079558) INSURED

## SPEAR

Bringing People and Properties Together



**TRUE CHELSEA CHARMER** — on oversized lot. 4 bedrooms, 1.5 baths, walk to schools and downtown. Beautifully maintained ready for the family. \$149,500. Call Today. DIANE BICE 475-8091.

**HORSE LOVERS!** — 5 bedroom, 2.5 bath home on 5+ acres. Pole barn with stalls, electric and water and fenced pasture! Priced to sell! \$149,900. ANNA SHEAR 426-0428.

**ENJOY A FANTASTIC SETTING EVERYDAY!** — Pines surround this wonderful 6 year old ranch. 3 bedrooms, 2 baths and a 24x32 pole barn on 3.22 acres. 1 mile from I-94. Chelsea. \$109,900.

**SANDY BALL 475-2603. (20884)**

**JUMP IN YOUR GOLF CART** — and off to the first tee on Inverness. This 2 bedroom home also has access on North Lake. Fireplace, lots of storage, extra garage space. \$134,000. Call HELEN LANCASTER 475-1198.

**ALMOST NEW!** — Great starter or retirement home with 3 bedrooms, 2 baths, skylights, attached garage, close to I-94, 30 minutes from Ann Arbor. \$88,900. Call NORMA KERN 475-8132. (20861)

**ENJOY SUMMER ON BEAUTIFUL CLEAR LAKE** — Cozy 2 bedroom at end of private road has dock and boat lift. Bring the family and \$134,900. Chelsea Schools. Call STEVE or ANNA BASUDEZ 428-9470. (20135)

**WOODED PRIVATE SETTING** — on the edge of Chelsea Village. Paved cul-de-sac, underground utilities. Priced from \$32,000. DARLA BOHLENDER 475-1478.

## Help Wanted

8

**LIGHT ASSEMBLY**  
No experience needed. Can go permanent. \$4.60 per hour. Call 769-4802. c11-4

**LEE TEMPORARIES**  
c11-4

**SUMMER JOBS**  
\$240 per week to start  
local company now has 8 full-time and 4 part-time positions available in our customer Service Dept. Excellent profit sharing program and production bonus.  
By appointment only.  
For interview call (517) 782-7178 between 10 a.m. and 8 p.m. c10-3

**NOW HIRING** — for new Taco Bell at Zeeb and Jackson Rds. Apply at 2280 W. Stadium, Ann Arbor. Call 663-4764. c10-5

## Now Hiring for New Taco Bell at Zeeb &amp; Jackson Rd.

Shift manager wanted.  
Apply at 2280 W. Stadium, Ann Arbor c10-5

## NO LAYOFFS

Local Distributor for 55-year-old manufacturing firm has 6 permanent full-time positions. Salary guaranteed, benefits, company training, management opportunity.  
For interview call (517) 782-7178 Mon. thru Fri., 1 p.m. to 5 p.m. c10-2

## Work Wanted

8a

**HOUSECLEANING** — Dependable; 11 years experience, reasonable rates. (313) 428-9691. c13-4

## ANN'S QUALITY SERVICE

Cleaning Service for residential, business offices. Also house-sitting. Free estimate. Call 475-8394. c14

**WE'LL WASH & WAX your car**, at your Chelsea-area home. \$15. Call 475-4409. c10

**CLEANING** — Home/office. Chelsea-Dexter area. Call 475-2066. c10-3

**TEAM OF TWO** will clean your home. We do everything. Reasonable. Very thorough. Weekly, bi-weekly or monthly. Call Karen at 475-5914. c11-2

## Child Care

10

**Day Care with Care**  
Licensed. Excellent rates. Experienced. Loving care and personal attention. Dexter. 426-0569. c10

**SITTER NEEDED** — Saturdays, 9:45 to 10:45 a.m. at the Outback Gym. Dexter. Must have own transportation. Call 475-0112 after 5 p.m. for details. c11-2

**HAVE BEEN BABYSITTING** 2 children for over 7 years, they have grown up. Would like to babysit more children. Walking distance to North school. Call 475-2673. c10

## Child Care

10

**CHILD CARE** provider wanted for infant twins in our Dexter home. 30 to 40 hours per week. Experience and references required. Call 426-5321. c10-2

**CHILD CARE** in my home, ages 6 weeks to 6 years. Full- and part-time available. Reasonable rates. Call 475-3134. c10-2

**LITTLE RED CABOOGE DAYCARE** — Quality Care at Great Prices. We have 3 full-time openings for children 18 mos. and older. Pre-school activities featuring Kapers for Kids, fenced play yard and more! Call 475-3415. c10-4

**LICENSED DAYCARE** in my home. Country setting. Reasonable rates. Call 426-5284. c10-6

**FULL-TIME OPENINGS** available in my licensed Dexter family day-care home. Great location. Lots of TLC. 426-4138. c14-10

## Chelsea Community Hospital CHILDREN'S CENTER

Ages 2 1/2 weeks to 5th grade  
Openings as available.  
475-3922 c37H

## Wanted

11

## Volunteers Needed

Enthusiastic, organized volunteer needed to co-ordinate volunteer activities for the Western Washtenaw Recycling Authority. Major tasks include publicity and education of the public regarding curbside and drop-off recycling programs to begin this fall. Core group of 20 volunteers needed. Contact Jeff at 475-6160. c10

**WANTED** — Empty building or barn in Chelsea 2nd or 3rd week in October. Send info. to: Chelsea Lions Club, P.O. Box 121, Chelsea, MI 48118, or call Rodger Dymond, 475-3749. c10-2

## BUYING ALL TYPES OF HORSES AND PONIES

References available. Ph. (313) 437-2857 or 437-1337. c13-8

**3-BEDROOM HOME** — Chelsea School District. Needed immediately. References. Call 475-7698. c10

## For Rent

12

**3-BEDROOM**, year-round, on-the-lake, close to I-94 exit 145, \$500/mo. plus utilities, deposits, references, no pets, lease. (517) 922-8867. c10

**CHELSEA AREA** — Cavanaugh Lake 2-bedroom home. Sept. to June. Call (313) 474-7984. 397-1588. c11-2

**APARTMENT IN CHELSEA** — Spacious 1-bedroom. Heat and water furnished. \$480 per month plus security deposit. Call 475-8483 after 6 p.m. weekdays, anytime week-ends. c10H

**ATTRACTIVE OFFICE SPACE** for rent. Downtown Chelsea. Clerical assistance available. Call 475-3701. c11-2

**3-BEDROOM COUNTRY HOME** on 8 acres. Pool with new deck. Dining room, 1 1/2 baths, 22 miles southwest of Chelsea. \$600 per month. References required. Possible option. (517) 764-3079. c11-2

**2-BEDROOM HOME** — Chelsea Village. \$600 + credit report, includes heat. No pets. c10

**1-BEDROOM APT.** in Chelsea. Ground floor. \$425 + credit report, includes heat. No pets. c10

Reply in writing to Box 92, c/o The Chelsea Standard, 300 N. Main St., Chelsea, MI 48118-1502. c10

**2-BEDROOM LAKE HOUSE** — fully carpeted. Stove, refrigerator furnished. Washer/dryer hook-ups. Ideal for single person or couple. \$540 per month, security deposit required. Ph. 475-7533. c10

**VEGETABLE GARDEN** and lots of flowers. Cozy 2-bedroom with hardwood floors. Basement with laundry hook-ups, garage. Near Jackson and Zeeb Rds. Available Sept. 1. No pets. \$895 plus utilities. Call 763-6792 or 426-2145. c10

**1-BEDROOM - FURNISHED** apartment 3 miles south of Dexter. \$425 per month includes utilities. 475-3088. c10

**APARTMENT** — Upper 2-bedroom, block from downtown Chelsea. \$470/mo. plus utilities. (313) 231-2152. c11-2

**BEAUTIFUL 1-BEDROOM** apartment — Lakeland. No deposit. \$480. Call (313) 426-9214. c10

**OFFICE SPACE** for rent — Located off Jackson Ave. between Baker and Zeeb Rds., on quiet cul-de-sac with plentiful parking. 1,500 sq. ft., separate offices, storage space. Carpeted. \$800 per month, available now. Call 761-1990. c11-2

**STOCKBRIDGE** — 1- to 2-bedroom home, upper level, nice. \$345. Call (313) 878-2171. c10

**2-BEDROOM APT.** for rent. Ph. 475-7061. c10-3

**STOCKBRIDGE** — Duplex, 2 bedrooms, laundry area, clean, nice setting in town, new carpet, \$475. Ph. (313) 697-7187. c10

**STOCKBRIDGE** — Duplex, 2 bedrooms, laundry area, clean, nice setting in town, new carpet, \$475. Ph. (313) 697-7187. c10

**FOR RENT** — Fair Service Center for meetings, parties, wedding receptions, etc. Weekdays or week-ends. Contact Cheryl Haab, 475-2548 after 6 p.m. c20H

**STOCKBRIDGE** — Duplex, 2 bedrooms, laundry area, clean, nice setting in town, new carpet, \$475. Ph. (313) 697-7187. c10

**FOR RENT** — Fair Service Center for meetings, parties, wedding receptions, etc. Weekdays or week-ends. Contact Cheryl Haab, 475-2548 after 6 p.m. c20H

**STOCKBRIDGE** — Duplex, 2 bedrooms, laundry area, clean, nice setting in town, new carpet, \$475. Ph. (313) 697-7187. c10

**FOR RENT** — Fair Service Center for meetings, parties, wedding receptions, etc. Weekdays or week-ends. Contact Cheryl Haab, 475-2548 after 6 p.m. c20H

**STOCKBRIDGE** — Duplex, 2 bedrooms, laundry area, clean, nice setting in town, new carpet, \$475. Ph. (313) 697-7187. c10

**FOR RENT** — Fair Service Center for meetings, parties, wedding receptions, etc. Weekdays or week-ends. Contact Cheryl Haab, 475-2548 after 6 p.m. c20H

**STOCKBRIDGE** — Duplex, 2 bedrooms, laundry area, clean, nice setting in town, new carpet, \$475. Ph. (313) 697-7187. c10

**FOR RENT** — Fair Service Center for meetings, parties, wedding receptions, etc. Weekdays or week-ends. Contact Cheryl Haab, 475-2548 after 6 p.m. c20H

## Misc. Notices

13

## Building For Sale

The following buildings located in Pinckney Recreation Area are being offered for bid sale.

**BLDG. NO. 1** — 34x24 2-story frame house.

**BLDG. NO. 2** — 20x30 garage, pole barn construction.

Both buildings are being bid as a package; and both buildings need to be removed.

Neither building may be moved to a new location within the Pinckney Recreation Area project boundaries.

Site clean-up will be provided by the successful bidder. Clean-up will include covering all foundations and removal of all building materials.

Building removal and site clean-up must be completed by Feb. 15, 1993. Minimum bid will be \$1,000.

Bids will be accepted until Aug. 14, 1992.

The State of Michigan reserves the right to accept or reject any or all bids.

For information or inspection of the buildings, please contact:

**PARK MANAGER**  
Pinckney Recreation Area  
8555 Silver Hill  
Pinckney, MI 48169  
313-426-4913 c10

**Personal** c14

**SINGLES DATELINE** matches you to perfect fun mate! Recorded message 1-800-775-7496, ext. 5009. c10

**SAVE OUR CHILDREN** — Stop pornography. Porn contributes to child abuse, ignores an epidemic and it gets worse. Porn is no different. Information: American Family Association, Washtenaw County Chapter, Box 15134, Ann Arbor, MI 48106. c10-4

## Entertainment

15

## Rent JUKE BOX PINBALL &amp; VIDEO GAMES

Home • Business  
Great for Parties • Receptions • Reunions  
Select your choice of music and save a lot of money!

**ZEMKE OPERATED MACHINES**  
Call 662-1771 for details. c36H

**BY OWNER** — Dexter schools. Older 5 to 6 bedroom home. 2 full baths, 2,500 sq. ft. 2 acres. Gas-forced air. Some updates needed. Some repairs. \$142,900. Call 426-5783 or (313) 481-1624. c10-6

**WALLPAPERING** — Experienced, references, free estimates. Call Charlene Myers (517) 851-7465. c11-4

**PAINTING** — Interior, exterior, also painted wall patterns. Insured. Free estimates. Since 1974. John Lixey, 475-2750. c10-13

**ROOFING** — Barns, homes, roof repairs of all types. 17 yrs. experience. Licensed, free estimates. Kirk Randall, 428-0163. c10-4

**RESIDENTIAL PAINTING**  
Interior • Exterior  
Free Estimates  
Call 475-4428  
Joe Zielinski c10-5

**WORD PROCESSING BUSINESS & PERSONAL**  
Resumes, Flyers, Letters, Newsletters, menus, Plot Charts & Spread sheets. HP Laser Jet • Reasonable Rates  
Call (313) 498-3463 c10-6

**FIELD MOWING** — 6 ft. Brush Hog. Many references. 475-2189 or 475-8312. c12-10

**TYPEWRITERS REPAIRED** — IBM and others. Rentals. All guaranteed. Ph. 475-9965. c11-10

**LIMESTONE**  
Hauled and spread for a better driveway. Free Estimates.  
Call Randy Luick  
(313) 475-9404 c14-14

**HAULING**, yard and tree work, painting, roofing, decks, docks, odd jobs. Free estimates. (517) 769-6720. c10-4

**We Offer Sales & Service**  
RCA • Zenith • Philco • Quasar • Sony • B & W and Color TVs •  
NuTone • Channelmaster •  
Wingard • Cobra CB Radios •  
Master Antenna Specialists •  
Antenna Router Insurance Job •  
Commercial, Residential •  
Paging Intercom Systems •  
NuTone Parts and Service Center •  
Hoover Vacuum Dealers •  
and Service Specialists •  
Keys by Curtis •  
We service other leading brands •  
Senior Citizens 10% Discount. c37H

**LOY'S TV CENTER**  
512 N. Maple Rd., Ann Arbor  
769-0198  
Master Charge, Visa Welcome c37H

## Bus. Services

16

**SANDI'S WORDPROCESSING** — Resumes, letters, mailings, reports, transcription, editing, laser. 426-5217. c10

**CUSTOM PIPE CUTTING** and threading. 1/2" to 2". Johnson's How-To-Store, 110 N. Main, Chelsea. Ph. 475-7472. c25H

**SHARPENING SERVICE** available. We sharpen almost anything. Johnson's How-To-Store, 110 N. Main, Chelsea. c25H

**Carpentry/Construction**

**HOME TUNE-UPS**  
by  
**TARGET CONSTRUCTION**

• Home Maintenance big & small  
• Complete Home Improvement  
For a free estimate call 475-1928. Guaranteed work. c10

**B & B REMODELING**  
All phases of  
**Residential Building**

• NEW HOMES • RENOVATIONS  
FREE ESTIMATES • LOW RATES  
We will do our best to beat any reasonable written estimate.  
Lic. No. 2102076245, INSURED  
Bruce Bennett 475-9370  
Bob Usher 517-522-5811 c14-10

**Excavating/Landscaping**

**Jack's Tree Removal**  
• Fast, courteous service  
• 50' boom  
Ph. 475-1026 after 6 p.m. c10

**SEEDING • SODDING**  
Hydro-seeding • Drilled seeding  
Final & finish grades • York Raking

**TREES • SHRUBS**  
Flower bed • Wildflower Areas

**RETAINING WALLS**  
Timber • Stone • Cast Block

**DRIVEWAYS**  
Gravel • Stone • Limestone

**PAVER BRICKS**  
Walks • Patios • Driveways

**Building Site Planning**  
Landscape Design/Drawings  
LANDSCAPE MATERIALS  
Engelbert  
Landscape Service  
475-2695  
Local References Available  
Free Estimates c45H

**GRASS** — HYDRO SEEDING, finish grading, rototilling, field mowing. Call 475-0040. c33-23

**LITTLE WACK EXCAVATING** — Licensed & Insured. Basements, Drainfields, Digging, Bulldozing, Trenching, Black Dirt, Sand, Gravel. Paul Wackenhut, (313) 475-8526 or 428-8025. c23H

**SAND GRAVEL**

**KLINK EXCAVATING**  
Bulldozer — Backhoe  
Road Work — Basements  
Trucking — Crane Work  
Top Soil — Demolition  
Drainfield — Septic Tank  
Trenching, 5' up  
Industrial, Residential, Commercial  
CALL 475-7631 c12H

**Repairs**

**T. Weakley COMMERCIAL & RESIDENTIAL REPAIRS**  
• ROOFING  
Specializing in flat roofs  
• PAINTING  
• INSURANCE WORK  
Free Estimates  
(517) 851-4012 c10-3

**Driveway Go To Work Immediately.** Roadrunner Distributions Services, Inc. TN — 1-800-444-8147. TX — 1-800-285-8287. Competitive pay, new conventions, medical/dental/vacation, etc... sign on bonus. EOE.

## Card of Thanks

19

**THANK YOU**  
The Class of 1982 Reunion Committee would like to thank the following: Chelsea Milling Co., Gina's Cafe, Gemini, Klink Excavating, Dale and Kathy Schumann, and all the other area merchants for their contributions. Your help was much appreciated!

Please Notify Us of Any Change in Address

**U.S. Savings Bonds make good business sense!**

Call today to find out just how much Bonds can do for you

**1-800-US-BONDS**

**Truck Driving Training:** You can be CDL certified in 8 weeks. Job placement, financial aid available for those who qualify. 1-800-325-6733. Eaton Roadranger Training Institute.

**Cadillac Area - Ten acres** wooded, rolling. Best hunting, close to state forest. Good county road access, \$6,995. \$500 down, \$125 per month on a 10% land contract. Call Wildwood Land Co. 616-824-3122. 9 a.m. to 9 p.m.

**Happy Jack Tablacks:** Prevent fleas Mother Nature's way without pesticides. Chewable & nutritious tablet. For dogs & cats. At Farmland Co-ops.

## Mich-CAN Statewide Ad Network

Automobiles - 1988-92 models. No Down Payment. No credit check. Assume payments on financially distressed cars and trucks. For information call 1-800-753-3974. 24 Hrs.

**Friendly Home Parties** Has Openings for demonstrators. No cash investment. No service charge. High commission and hostess awards. Two catalogs, over 600 items. Call 1-800-488-4875.

**Truck Driving Training:** You can be CDL certified in 8 weeks. Job placement, financial aid available for those who qualify. 1-80



## Legal Notice

**MORTGAGE SALE**—Default having been made in the terms and conditions of a certain mortgage made by **GERALD L. ZONCA**, a single person, Mortgagee, to **STANDARD FEDERAL SAVINGS AND LOAN ASSOCIATION**, now known as **STANDARD FEDERAL BANK**, a federal savings bank, of Troy, Oakland County, Michigan, Mortgagee, dated November 10, 1985, and recorded in the office of the Register of Deeds for the County of Washtenaw and State of Michigan, on November 21, 1985, in Liber 1904, on Page 181, of Washtenaw County Records, on which mortgage there is claimed to be due, at the date of this notice, for principal and interest, the sum of Fifty-eight Thousand Seven Hundred Thirteen and 39/100 Dollars (\$58,713.39);

And no suit or proceedings at law or in equity having been instituted to recover the debt secured by said mortgage or any part thereof. Now, Therefore, by virtue of the power of sale contained in said mortgage, and pursuant to the statute of the State of Michigan in such case made and provided, notice is hereby given that on Thursday, August 20, 1992, at ten o'clock in the forenoon, local time, said mortgage will be foreclosed by a sale at public auction to the highest bidder, in the main lobby of the Washtenaw County Courthouse, Huron Street entrance, in the City of Ann Arbor, Washtenaw County, Michigan, of the premises described in said mortgage, or so much thereof as may be necessary to pay the amount due, as aforesaid, on said mortgage, with the interest thereon at 8.50% percent per annum and all legal costs, charges and expenses including the attorney fees allowed by law, and also any sum or sums which may be paid by the undersigned, necessary to protect its interest in the premises, which said premises are described as follows:

All that certain piece or parcel of land situate in the City of Ann Arbor, in the County of Washtenaw, and State of Michigan, and described as follows: Unit 21, ALPINE CONDOMINIUM, according to Master Deed recorded in Liber 1713, Pages 878-883, inclusive, Washtenaw County Records, and any amendments thereto, and designated as Washtenaw County Condominium Subdivision Plan No. 39, together with rights in general common elements and limited common elements as set forth in the above Master Deed and as described in Act 56 of the Public Acts of 1978.

During the six months immediately following the sale, the property may be redeemed, except that in the event that the property is determined to be abandoned pursuant to MCLA 600.3241a, the property may be redeemed during the 30 days immediately following the sale.

Dated at Troy, Michigan, May 28, 1992.  
STANDARD FEDERAL BANK,  
a federal savings bank,  
Mortgagee

**RONALD J. PALMER**  
Attorney for Mortgagee  
2800 West Big Beaver Road  
Troy, Michigan 48064

July 15-22-29-Aug-12

**MORTGAGE SALE**—Default having been made in the terms and conditions of a certain mortgage made by **ROBERT J. SULLIVAN** and **KATHLEEN L. SULLIVAN**, his wife, Mortgagees, to **STANDARD FEDERAL BANK**, a federal savings bank, of Troy, Oakland County, Michigan, Mortgagee, dated June 26, 1989, and recorded in the office of the Register of Deeds for the County of Washtenaw and State of Michigan, on July 18, 1989, in Liber 2332, on Page 122, of Washtenaw County Records, on which mortgage there is claimed to be due, at the date of this notice, for principal and interest, the sum of Eighty-three Thousand Three Hundred Twenty-four and 7/100 Dollars (\$83,324.71);

And no suit or proceedings at law or in equity having been instituted to recover the debt secured by said mortgage or any part thereof. Now, Therefore, by virtue of the power of sale contained in said mortgage, and pursuant to the statute of the State of Michigan in such case made and provided, notice is hereby given that on Thursday, August 20, 1992, at ten o'clock in the forenoon, local time, said mortgage will be foreclosed by a sale at public auction to the highest bidder, in the main lobby of the Washtenaw County Courthouse, Huron Street entrance, in the City of Ann Arbor, Washtenaw County, Michigan, of the premises described in said mortgage, or so much thereof as may be necessary to pay the amount due, as aforesaid, on said mortgage, with the interest thereon at Nine and Three-quarters percent (9.75%) per annum and all legal costs, charges and expenses, including the attorney fees allowed by law, and also any sum or sums which may be paid by the undersigned, necessary to protect its interest in the premises, which said premises are described as follows:

All that certain piece or parcel of land situate in the Township of Manchester, in the County of Washtenaw, and State of Michigan, and described as follows: Beginning at the center of Section 19, Town 4 South, Range 3 East, Manchester Township, Washtenaw County, Michigan; thence North 00 degrees 34 minutes 30 seconds West 300.00 feet along the North and South 1/4 line of said section and the center line of said section; thence North 89 degrees 46 minutes 30 seconds East 300.00 feet; thence South 00 degrees 34 minutes 30 seconds East 300.00 feet; thence South 89 degrees 46 minutes 30 seconds West 300.00 feet along the East and West 1/4 line of said section and the center line of English Road to the point of beginning, said parcel being a part of the Northwest 1/4 of Section 19, Town 4 South, Range 3 East, Manchester Township, Washtenaw County, Michigan.

During the six months immediately following the sale, the property may be redeemed, except that in the event that the property is determined to be abandoned pursuant to MCLA 600.3241a, the property may be redeemed during the 30 days immediately following the sale.

Dated at Troy, Michigan, May 29, 1992.  
STANDARD FEDERAL BANK,  
a federal savings bank,  
Mortgagee

**RONALD J. PALMER**  
Attorney for Mortgagee  
2800 West Big Beaver Road  
Troy, Michigan 48064

July 15-22-29-Aug-12

## Legal Notice

**MORTGAGE SALE**—Default has been made in the conditions of a mortgage made by **RICHARD W. SLAGENWHITE** and **SUSAN L. SLAGENWHITE**, his wife, to **First Federal of Michigan**, Mortgagee, dated September 2, 1988, and recorded on September 8, 1988, in Liber 2268, on page 659, Washtenaw County Records, Michigan, on which mortgage there is claimed to be due at the date hereof the sum of Forty-seven Thousand Four Hundred Thirty-One and 07/100 Dollars (\$47,431.07), including interest at 10.250% per annum.

Under the power of sale contained in said mortgage and the statute in such case made and provided, notice is hereby given that said mortgage will be foreclosed by a sale of the mortgaged premises, or some part of them, at public venue, at the main lobby of the Washtenaw County Court House, Huron St. entrance in Ann Arbor, Michigan, at 10:00 o'clock a.m., Local Time, on August 13, 1992.

Said premises are situated in the Township of Superior, Washtenaw County, Michigan, and are described as:

Lot 20, Woodland Acres No. 10, as recorded in Liber 22 of Plats, Pages 31, 32, and 33, Washtenaw County Records.

Tax Code: 10-34-283-013.

During the six months immediately following the sale, the property may be redeemed.

Dated: June 23, 1992.

**FIRST FEDERAL OF MICHIGAN**  
1001 Woodward Avenue  
Detroit, Michigan 48226

**N. MICHAEL HUNTER** (P29226)  
Mortgagee  
1001 Woodward, 4W  
Detroit, MI 48226

July 1-8-15-22-29

## STATE OF MICHIGAN

## Probate Court

## County of Washtenaw

## PUBLICATION AND

## NOTICE OF HEARING

## File No. 92-28355-NC

In the matter of **LYNN CHRISTINE GOMULKA**.  
TAKE NOTICE: On August 18, 1992 at 9:00 a.m., in said Probate Court, before **JOHN N. KIRKENDALL**, Judge of Probate, a hearing will be held on the petition of **LYNN CHRISTINE GOMULKA** to change her name to **Christine Lynn Wolf**.

Date: July 15, 1992.  
Lynn Christine Gomulka  
7540 Lingane Road  
Chelsea, MI 48118 (313) 475-6236

July 29

## Lyndon Township Board Proceedings

### Lyndon Township Board Meeting July 14, 1992

#### Meeting called to order and minutes approved.

Moved and carried to approve the request from the Chelsea Rod and Gun Club asking that they be recognized as a non-profit organization operating in the community for the purpose of obtaining a gaming license.

Moved and carried to change the date and time of the regular August board meeting to August 5, 1992 at 5 p.m.

Moved and carried to reappoint **George Coash** as Ordinance Officer.

Moved and carried to approve the settlement terms made between the village and the townships as a result of the meeting held on June 18, 1992 regarding the landfill costs.

Moved and carried to pay bills totaling \$6,264.83.

Moved and carried to enter into a **Waste Management Agreement** with the **Washtenaw County Recycling Authority** reports given.

Adjourned.  
Linda L. Wade, Clerk.

### Lyndon Township Public Hearing and Special Board Meeting July 21, 1992

Moved and carried to approve the Private Road Ordinance Variance Application submitted by **Donald White** for 561 Oakdale Dr. and have Ordinance Officer issue a zoning permit upon completion of Mr. Des Autels' recommendations.

Moved and carried to pay bills totaling \$424.44.

Adjourned.  
Linda L. Wade, Clerk.

## Mich-CAN Statewide Ad Network

**Basement Walls - Cracking or Bulging - We can fix them without digging - Economical. Guaranteed - Free Estimates. Timbertown Water Control Chimney Relining - 1-800-832-7060, Detroit area - 1-800-747-2688.**

**Executive Sales - Commission + Bonus. Selling to business owners. Management opportunities - Benefits. 34-year-old Legislative Research Firm. Send resume to: National "Write Your Congressman" Inc., 12115 Self Plaza, Dallas, Texas 75218.**

**Wanted: Salesperson with sales background for Safety equipment and Supplies directed towards utility, chemical, marine, metropolitan, state agencies. Set own financial limits. Minority Business. Box 750, Fremont, Indiana, 46737.**

**Truck Drivers - \$2,000 sign-on bonus for safe, qualified drivers with 6 months OTR experience. Tuition-free training available for inexperienced drivers. Call today! Com Trans Inc. 1-800-759-6980, Dept. A-219.**

**Allsun & Wolff Tanning Beds. New Commercial-Home Units From \$199.00. Lamps-Lotions-Accessories. Monthly payments low as \$18.00. Call Today. Free New Color Catalog 1-800-228-6292.**

**Make A Friend...For Life! Scandinavian, European, Yugoslavian, South American, Japanese high school exchange students...arriving August...Host Families Needed! American Intercultural Student Exchange. Call Patricia (517)887-2535 or 1-800-SIBLING.**

**Taylor Waterstoves® - Outside wood fired hot water furnaces. Heats your entire home and domestic hot water from a wood fire outside your home. 1-800-545-2293.**

**Why Not Host An Exchange Student? Students from 20 different countries...Scandinavian, South America, Europe, Japan arriving August. You can make a difference! AYUSA International - 1-800-765-4963.**

**Drivers Take Charge...of your career and your life. Drive for J.B. Hunt and earn top pay and benefits. We pay for your OTR experience - up to \$0.28 per mile. 1-800-2JB-HUNT. EOE/Subject to drug screen.**

**We Pay Cash for Land Contracts. Free 24 hour recording explains how you can get more cash faster, and pay no fees. Call 1-800-428-1319.**

**A Doctor Buys Land Contracts and gives loans on Real Estate. Immediate service 313-335-6166 or 1-800-837-6166.**

**Place Your Statewide Ad Here! \$300 buys a 25 word classified ad offering over 1,700,000 circulation. Contact this newspaper for details.**

## Dexter Township Board Proceedings

### Regular Meeting of the Dexter Township Board

Date: July 21, 1992, 7:30 p.m.

Place: Dexter Township Hall, 6880 Dexter-Pinckney Rd.

Present: **Jim Drolett**, **Julie Knight**, **William Eisenbeiser**, **Doug Smith**, **Earl Doletsky**.

Meeting called to order by Supervisor **Drolett**.

Agenda approved.

Moved by **Knight**, supported by **Doletsky**, to approve the minutes of the July 7, 1992 meeting. Carried.

Treasurer's report—June report given. Reported on alternative accounts for Township funds.

Clerk's report—Engineer recommended a refund of the deposit for Lottel Lane.

Zoning Inspector, **Carl Willoughby**—11 permits, 8 appeals, 1 sign permit.

Alvarez case is settled.

Graham—Health Dept. approved a variance of setback for Webb Shore problems.

Gilbert—Sewer taps on 1 dwelling of two. He must restore the duplex to a single family dwelling.

Blight Inspector—Report submitted.

Sewer—Next meeting in Sept. Health Department, **Doug Smith**—13927 Aberdeen received a variance. 9231 Anne Dr.—Some temporary relief granted.

Sheriff's Report, **Sgt. Stielow**—Responded to 99 requests in June. 45 moving violations.

Recycle Authority, **Julie Knight**—Meeting June 24. Purchased a pickup for manager. Authorized purchase of equipment. Recycle center to be constructed. The project manager needs help in addition to prison labor.

Moved by **Knight**, supported by **Eisenbeiser**, to refund **Gary Gregory** the \$1,000 security deposit for **Lottel Lane** based on the Township Engineer's inspection. Carried.

Moved by **Eisenbeiser**, supported by **Smith**, to refund **Ron Cook** the \$150 application fee for site plan approval since he withdrew his request. Carried.

Moved by **Doletsky**, supported by **Smith**, to approve the bills as submitted totaling \$60,689.81. Carried.

Moved by **Smith**, supported by **Knight**, to appoint **William Eisenbeiser** officer delegate and **Jim Drolett** as officer alternate delegate to the MERS 1992 annual meeting. Carried.

Moved by **Knight**, supported by **Doletsky**, to adjourn the meeting. Carried.

Meeting adjourned.

Respectfully submitted,  
**William Eisenbeiser**,  
Dexter Township Clerk.

Quality Service is Our Business

# ROSENTERER EXCAVATING INC.

475-1990

Basements-Drainfields-Septic Tanks-Sewer  
Backhoe Work-Bulldozer-Trucking-Gravel  
Sand-Topsail-Snow Removal

## Attention Lyndon Township Residents

The Lyndon Township August Board meeting time and date has been changed to Wednesday, August 5, 1992, at 5:00 p.m. at the Lyndon Township Hall.

# LYNDON TOWNSHIP

Linda L. Wade, Clerk

## SYLVAN TOWNSHIP RESIDENTS

The regular meeting of the Sylvan Township Board has been changed to Wednesday, August 5, 1992, 7 p.m. 112 W. Middle St., Chelsea.

# SYLVAN TOWNSHIP

Mary M. Harris, Sylvan Township Clerk

# ELECTION NOTICE

TO THE QUALIFIED ELECTORS OF

## SYLVAN TOWNSHIP

NOTICE IS HEREBY GIVEN THAT A PRIMARY ELECTION will be held in said governmental unit on

### TUESDAY, AUGUST 4, 1992

from 7:00 a.m. to 8:00 p.m.

for the purpose of electing candidates for the following offices:  
**Representatives in Congress, State Representative, County Offices, Township Offices, Appeals Court Judge, Circuit Court Judge, District Court Judge, Probate Court Judge. Delegates to the County Convention will be elected.**

**POLLING PLACES ARE LOCATED AS FOLLOWS and all are accessible by handicapped:**  
112 W. Middle St., Chelsea

Published in compliance with M.C.L.A. 168.653a  
Date: July 22, 1992.

**MARY M. HARRIS,**  
Clerk

# ELECTION NOTICE

TO THE QUALIFIED ELECTORS OF

## LYNDON TOWNSHIP

NOTICE IS HEREBY GIVEN THAT A PRIMARY ELECTION will be held in said governmental unit on

### TUESDAY, AUGUST 4, 1992

from 7:00 a.m. to 8:00 p.m.

for the purpose of electing candidates for the following offices:  
**Representatives in Congress, State Representative, county offices, township offices and such other partisan offices that may be law be required to be nominated at the primary. Candidates seeking nomination to the following non-partisan offices are also to be voted for in the county at the August 4, 1992 General Election: Appeals Court Judge, Circuit Court Judge, District Court Judge, and such other non-partisan offices that may be required to be nominated at the primary.**

**POLLING PLACES ARE LOCATED AS FOLLOWS and all are accessible by handicapped:**  
**LYNDON TOWNSHIP HALL**  
Corner of Lyndon Town-Hall Rd. and North Territorial Rd.

Published in compliance with M.C.L.A. 168.653a  
Date: 7/16/92.

**LINDA L. WADE,**  
Clerk

# ELECTION NOTICE

TO THE QUALIFIED ELECTORS OF

## DEXTER TOWNSHIP

NOTICE IS HEREBY GIVEN THAT A PRIMARY ELECTION will be held in said governmental unit on

### TUESDAY, AUGUST 4, 1992

from 7:00 a.m. to 8:00 p.m.

for the purpose of electing candidates for the following offices:  
**Primary is being held to nominate candidates for offices of: Representative in Congress, State Representative, county offices, township offices and such other partisan offices that may by law be required to be nominated at the primary. Candidates seeking nomination to the following non-partisan offices are also to be voted for in the county at the August 4, 1992 General Election: Appeals Court Judge, Circuit Court Judge, District Court Judge, and such other non-partisan offices that may be required to be nominated at the primary.**

**POLLING PLACES ARE LOCATED AS FOLLOWS and all are accessible by handicapped:**  
**6880 Dexter-Pinckney Rd., Dexter, Mich.**

Published in compliance with M.C.L.A. 168.653a  
Date: July 22, 1992.

**William Eisenbeiser,**  
Clerk

# ELECTION NOTICE

TO THE QUALIFIED ELECTORS OF

## LIMA TOWNSHIP

NOTICE IS HEREBY GIVEN THAT A PRIMARY ELECTION will be held in said governmental unit on

### TUESDAY, AUGUST 4, 1992

from 7:00 a.m. to 8:00 p.m.

for the purpose of electing candidates for the following offices:  
**Representatives in Congress, Representative in State Legislature, County Offices as follows: Prosecuting Attorney, Sheriff, Clerk/Register, Treasurer, Drain Commissioner, County Commissioner, Township offices as follows: Supervisor, Clerk, Treasurer, Trustee (2), Constable, Delegates to The Democratic County Convention, Delegates to the Republican County Convention, Judge of the Court of Appeals, Judge of the Circuit Court.**

**POLLING PLACES ARE LOCATED AS FOLLOWS and all are accessible by handicapped:**  
**11452 Jackson Road, Dexter, MI 48130**

Published in compliance with M.C.L.A. 168.653a  
Date 7-22-92.

**Arlene R. Bareis,**  
Clerk



# + AREA DEATHS +

## Erwin H. Haist

Chelsea  
Erwin H. Haist of Chelsea, age 88, died Monday afternoon, July 27, 1992 in Stockbridge. He was born July 1, 1904 in Lima township, the son of George and Martha (Eschebach) Haist.

Erwin had lived on the same farm since he was six months old and was a life-long farmer, raising state and national award winning Merino sheep. Mr. Haist was baptized, confirmed and was a life-long devoted member of Zion Lutheran church, Chelsea.

He was married on April 25, 1931 at Zion church to Ethel B. Bruestle and she survives.

Erwin's family was the joy of his life and surviving him in addition to his wife are his four children, Arlene Riba and her husband Erwin of Chelsea, Doris Crocker and her husband David, of Kalamazoo, Kenneth Haist and his wife Barbara, and Richard Haist and his wife Bonnie, all of Chelsea; 19 grandchildren and 18 great-grandchildren; a niece, Joyce Vogel and her husband, Phil.

He was preceded in death by his parents and a sister, Lorine Hoffman.

Funeral services will be held Thursday, July 30, at 11 a.m. from Zion Lutheran church with the Rev. Mark Weirauch, pastor of Zion Lutheran church officiating.

The family will receive friends Wednesday from 2 to 5 and 7 to 9 at the Staffan-Mitchell Funeral Home and at the church on Wednesday from 10 a.m. until the hour of the service.

Burial will be in Zion Church Cemetery, Freedom township.

Expressions of sympathy may be made to Zion Lutheran church.

## Marion Halter

Chelsea  
Marion Elizabeth Halter, 805 W. Middle St., Chelsea, age 84, died Tuesday, July 21, 1992 at the Chelsea Retirement Community. She was born July 24, 1907 in Manistee, the daughter of Jack and Gretchen (Schleif) Bullas.

She married Alfred Halter in Manistee on Aug. 20, 1929.

Survivors include one daughter, Mrs. William (Carol) Cutler of Bloomfield Hills; two brothers, Howard of Arizona, and Douglas of Illinois; four grandchildren; and four great-grandchildren.

Memorial services will be held Thursday, July 30, at 2 p.m. at the Chelsea Retirement Community Chapel with the Rev. Kearney Kirkby officiating.

Memorial contributions may be made to Chelsea Retirement Community.

Arrangements were handled by the Cole Funeral Chapel.

## Richard R. Stein

805 W. Middle St.

Chelsea  
Richard R. Stein died Tuesday, July 21, 1992 at the Chelsea Retirement Community.

Survivors include his widow, Gloria; five sons, John, Robert, Thomas, William, and Paul; a daughter-in-law, Mrs. Robert Stein; four grandchildren, Emily, Erin, Elizabeth, and Ellina; four brothers, James, Gerald, Carl, and Paul; and one sister, Mrs. Marilyn L'Heureux.

Private funeral services were held on Friday, July 24 at the Muehling Funeral Chapel. Burial was in Arborcrest Memorial Park.

## Magdalena Riegger-Dufrin

Chelsea  
Magdalena M. Riegger-Dufrin, Chelsea, age 80, died unexpectedly Friday, July 24, 1992 at home. She was born April 22, 1912 in Reiprechts, Germany the daughter of Johannes and Theresia (Dangelmayr) Seitz. Lena came to the United States in 1934, moving to Chelsea in 1938. She was a member of St. Mary's Catholic church, Altar Society, German Park Recreation Club of Ann Arbor, the G.B.U., and a very active member of Chelsea Community Hospital Auxiliary.

She was married to Karl R. Riegger who preceded her in death on June 22, 1969. She then married Wilhelm Dufrin who died Dec. 18, 1989.

Surviving are one son, and his wife, Otto and Joyce Riegger of Ann Arbor, one daughter, Betty Messman of Chelsea; six grandchildren; two great-grandchildren; and one sister, Johanna Riegger of Germany.

The funeral mass was held Monday at 11 a.m. from St. Mary's Catholic church with the Rev. Fr. Philip Dupuis celebrant. The vigil service was held Sunday evening at 7:30 p.m. from the Staffan-Mitchell Funeral Home with Deacon Richard Shaneyfelt officiating. Burial was in Mt. Olivet Cemetery, Chelsea.

## Martha K. Milliken

7005 Sheldon Rd.

Whitmore Lake  
Martha K. Milliken, 7005 Sheldon Rd., Hamburg township, Whitmore Lake, age 69, died Friday, July 24, at Glacier Hills Nursing Home, of Amyotrophic Lateral Sclerosis disease.

She was born Nov. 8, 1922 at Woodson, Ill., the daughter of Francis A. and Mary E. (Culp) Henry. She had been a resident of the Dexter/Pinckney area for many years.

She is survived by her husband, Donald E. Milliken, Sr.; daughters, Sharon McClellan of Chelsea, Elaine (Gary) Morel of Linwood, Kathy (Michael) Bodary of Ypsilanti, Juli (Steven) Trolz, Manchester; sons Ronald (Mary Jane) Callison, and James Callison, both of Ypsilanti; seven step-children; two sisters, Mary Frances Alkire of Jacksonville, Ill., Helen (Bill) Spencer, of Oregon, Ill.; 21 grandchildren; seven great-grandchildren; eight great-great-grandchildren; eight step-grandchildren.

She was preceded in death by her first husband, James Callison; son Gene-Day; also one sister and one brother.

Funeral services were held Monday, July 27 at 11 a.m., at the Hosmer Funeral Home, Dexter, with the Rev. Alfred R. Lackey officiating. Burial followed at Forest Lawn Cemetery, Dexter.

Memorials may be made to A.L.S. of Michigan or Arbor Hospice. Envelopes are available at the Hosmer Funeral Home, Dexter.

## Births

A daughter, Hannah Leigh, to Steven and Mary Hazlett of Chelsea, July 21 at St. Joseph Mercy Hospital. She has a brother, Jacob, 10, and a sister, Lauren, 6. Maternal grandparents are James and Shirley Houston of Wapakoneta, O. Paternal grandparents are Robert and Florence Hazlett of Wolverine.

A daughter, Arlesta Marie, to Michelle Marie Roderick of Ypsilanti and the late Jason Michael Reeves, on June 4. The late Arlesta-Marie Alexander is grandmother and namesake.

A son, Timothy Francis, July 24, at U-M Women's Hospital, Ann Arbor, to David and Anita Shoemaker of Grass Lake. Grandparents are Gene and Patricia Shoemaker of Chelsea and Janice Welch of Canton. Great-grandparents are Mrs. LaVern Welch of Chelsea and Mrs. Lance Rogers of Saline. Timothy has a brother, John James.

A son, Shane Cody, July 8, at St. Joseph Mercy Hospital, Ann Arbor, to Douglas and Cheryl Trojanowski of Chelsea.

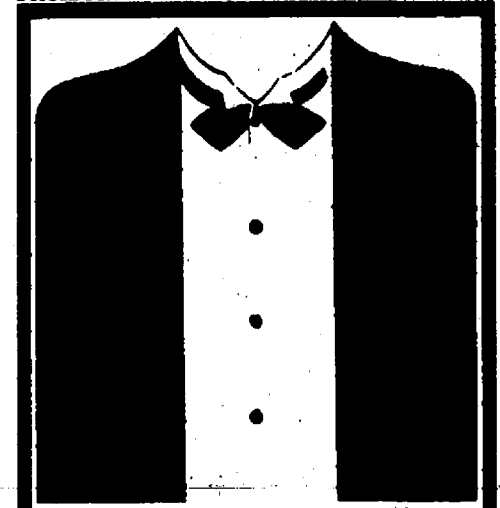

FORMAL WEAR  
WEDDING  
SPECIALISTS

MARTY'S  
MENSWEAR  
& FORMALWEAR

310 S. State St.

Ann Arbor

668-6338 • 668-6023

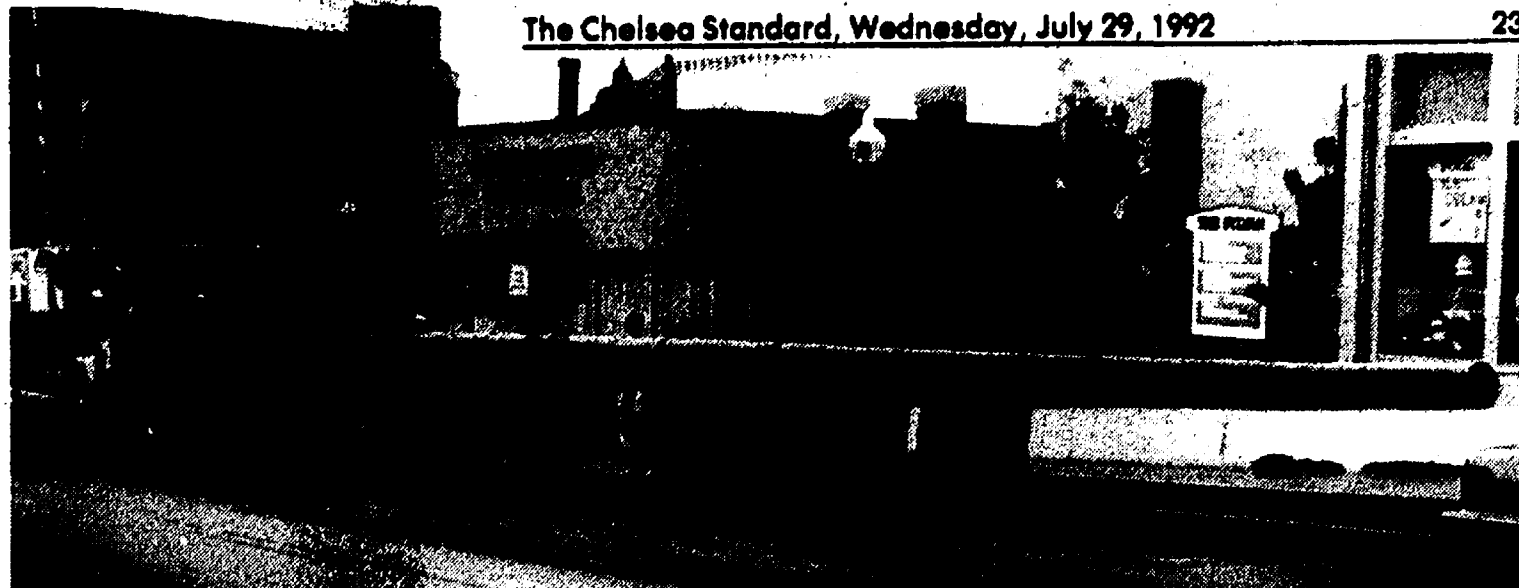

UTILITY POLE in front of the Sylvan building was finally removed last week after about six years in what was initially called a "temporary" location. At the time the pole caused more controversy than just about any

other physical change downtown because it obscured the clock tower for motorists driving north and was generally regarded as an eyesore.

ON AUGUST 4 TH, PLEASE VOTE



BLAKE A. THOMSON  
FOR  
SYLVAN TOWNSHIP  
CLERK

## EXPERIENCE

During the past 3 years I have designed the Sylvan Township voter database, setup the accounting system and acted as trainer and advisor for these programs. Through this experience as township consultant, I am already very familiar with many of the duties and functions of the Sylvan Township Clerk.

My 25 years of experience in training and consulting has taught me how to listen to the needs of a client. I believe that a township clerk can be most effective by knowing how to listen to a resident's needs and then translating those needs into actions to assist them.

## AVAILABILITY

I will be available to township residents at my downtown computer business office (System Directions on E. Middle Street) and at the Sylvan Township Hall to assist residents in voting matters, long township services and to better understand how our local government functions.

## COMMUNITY INVOLVEMENT

My commitment to our community includes the following:  
Chelsea United Way Board Member 1987 - present, Finance Chairperson 1989 - Present  
Chelsea Help Line Co-Founder, Board Member 1988 - Present  
Chelsea Kiwanis Club Treasurer 1991 - Present, Board Member 1986 - Present, Member since 1983

PLEASE VOTE THOMSON FOR TOWNSHIP ON AUGUST 4 TH

FOR BY BLAKE A. THOMSON SYLVAN TOWNSHIP CLERK COMMITTEE

Give a  
Gift Subscription to  
The Chelsea Standard!

## TELL US ABOUT IMPORTANT LIFE EVENTS

The University of Michigan is seeking people between the ages of 40 and 65 to answer questions about important life experiences you have had in the last year. Interviews will be in Ann Arbor or Ypsilanti and require 2 to 3 hours of your time. \$20 WILL BE PAID FOR YOUR EFFORTS.

Interested? Call 763-4962 to register.

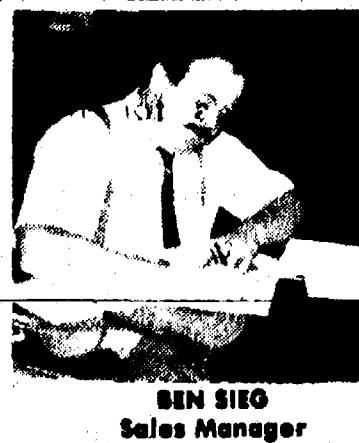

## ARNET'S - BECKER'S

MERGER SALE  
NOW IN PROGRESS  
Save Up to 50%

Fine Memorials Since 1904  
4495 JACKSON RD., ANN ARBOR

## GEE FARMS

517/769/6772 • 14928 BUNKERHILL RD. STOCKBRIDGE 49285

Home Grown—  
Corn  
Beans  
Cabbage

Fresh Michigan  
Blueberries  
&  
Cherries

Last Chance to Order

Frozen  
Fruits & Vegetables



Perky Pantry

CHLSIA 76

The Perfect Quick Stop  
Shopping Spot!

Borden's  
2% MILK  
\$1.89

ITALIAN  
BREAD  
16-oz. loaf  
89¢

Pepsi  
20 oz., 8 per.  
\$2.99  
plus deposit

Candy  
Assorted  
Bars  
2/79¢

Coke  
20 oz., 8 per.  
\$3.09  
plus deposit

Borden's  
Lemonade  
1/2 gal  
99¢

CHLSIA 76

801 S. MAIN

Prices good July 22-Aug. 4, 1992  
while supplies last.

## There's only one judge running.

Kurtis T. Wilder is your Circuit Court Judge. He is the only candidate with judicial experience, and he is proving to be a well-respected, firm and fair judge.

It helps of course, that Judge Wilder has practiced in 5 federal, 18 circuit and 6 district courts around the state.

He knows you want to live in a safe community. A good community. A community in which you can take pride. A community where your children see that everyone is given respect and a fair chance.

Keep Judge Wilder. He is dedicated to maintaining a responsive and accessible court. Let him continue to administer justice fairly and equally for all who come before him.

JUDGE  
WILDER  
FOR WASHTENAW  
CIRCUIT COURT

Vote for Circuit Court Judge Kurtis T. Wilder  
on AUGUST 4TH

Paid for by the Committee to Re-Elect Judge Wilder. 315 E. Eisenhower, Suite 100, Ann Arbor, MI 48108. Jim Cameron, Treasurer.





JOHN AND WANDA BISHOP of Sharon township had their 1955 Ford pick-up on display at the Chelsea Retirement Community last Sunday. The Bishops have spent two years restoring the vehicle that originally came from California. It was one of the many vehicles on display during the afternoon.

## STANOWSKI FOR PROSECUTING ATTORNEY



JOHN W. STANOWSKI  
Senior Trial Attorney

### What Others Say . . .

"I want to express my appreciation to you and your department for the way in which our recent trial was handled. We felt that John Stanowski did an excellent job as prosecuting attorney, and we were fortunate in having someone of his expertise assigned to the case."

Gene Haab

## Food 'Facts' To Forget

By Debbie Barrow, Extension Home Economist  
Fasting can cleanse your system and is a good idea occasionally.

Truth: There's no evidence that a fast can "cleanse" your body in any way, and no evidence that your body needs cleansing beyond the usual measures of bathing, or showering with soap and water. Nor will a 24-hour fast result in lasting weight loss: you lose primarily fluids and quickly regain this "lost" weight. For a person in good health, there is no danger in a self-imposed 24-hour fast, and some people derive satisfaction from an occasional fast. But fasting for more than two or three days may be dangerous and should be undertaken only under medical supervision.

If your body needs fluids, you'll feel thirsty.

Truth: Not always. Thirst is usually an adequate reminder of your need for fluids, but there are exceptions. For example, elderly persons may not feel thirsty when their bodies need water. Also, during physical activity a person may become significantly dehydrated before he or she feels thirsty. Exercise in warm weather may compound this problem.

During exercise, it's possible to lose up to two quarts of water before you notice your fluid loss. Also, when you drink, your thirst will feel quenched long before your fluid loss is really replenished. That's why you should always drink (plain water is best) before, during and after exercise. This is important in cold weather as well as hot.

If you eat less, your stomach will shrink.

Truth: No, your stomach cannot shrink. If you eat enormous amounts, it can expand to accommodate your intake, but it does not grow and become larger. If you diet for several days your appetite may drop, but not because your stomach has become smaller.

## ELECT GLYNN D. BARNETT Circuit Judge The candidate with:



Glynn D. Barnett

- ☒ Experience
- ☒ Strong community ties
- ☒ Reputation for fairness and integrity
- ☒ No ties to special interest groups

Vote August 4, 1992

"The life of the law is not logic; it is experience."

—Oliver Wendell Holmes, Jr.



## THOMAS J. BURKE, D.D.S.

3288 BROAD ST.  
DEXTER, MI 48130  
426-8292

### FAMILY DENTISTRY

Within walking distance  
from Dexter schools.

Hours By Appointment  
NEW PATIENTS WELCOME



Subscribe to The Chelsea Standard!

Don't be a  
heartbreaker



American Heart  
Association  
WE'RE FIGHTING FOR YOUR LIFE

## COMPLETE YOUR BBA IN ONE YEAR With Cleary College's Accelerated Degree Program in Business Administration

Cleary College's accelerated degree program is designed specifically for busy working people like you. You'll attend an accelerated schedule of classes that, combined with independent study, allows you to complete that much-needed bachelor's degree in one year!

An associate degree (or equivalent credit) from an accredited institution and at least three years of related work experience qualify you to apply for this excellent opportunity.



"Finishing my BBA in Cleary's accelerated degree program allowed me to pursue my MBA at a state university. The accelerated degree program at Cleary College is a real winner!"

Joe R. Leach, Ameritech

A Bachelor's degree in Business Administration could help YOUR career...And now you can complete it in a year.

### FREE INFORMATION SESSIONS

August 11 -- 6 p.m., Washtenaw Campus

August 11 -- 6 p.m., Livingston Campus

August 12 -- 6 p.m., WCC Western Regional Center, Chelsea

Space is limited so call TODAY!

1-800-686-1883 for Washtenaw & Chelsea

1-800-589-1979 for Livingston

Washtenaw Campus  
Ypsilanti  
1-800-686-1883

CLEARY  
COLLEGE

Livingston Campus  
Howell  
1-800-589-1979

Accredited by the North Central Association of Colleges and Schools

## SIDEWALK SALES BARGAINS

• Closeout Specials  
ON MANY ITEMS OF  
MAJOR APPLIANCES

• Specials on all Prior Year  
MODEL TV's & VCR's

• USED VHS MOVIES  
Large Selection  
PRICED FROM \$5.00 EACH.

• Reduced Prices on Selected  
UPRIGHT & CANISTER VACUUMS

• Floormodel  
WIDESCREEN TV's  
SAVE \$\$\$

• MORE SPECIALS!

Shop Early for Best Selection!

HEYDLAUFF'S  
APPLIANCES & ELECTRONICS

113 NORTH MAIN STREET in DOWNTOWN CHELSEA 313 / 475-1221

## SIDEWALK SAVINGS

Super Savings in All Departments  
**50% Off** and more

Lawn & Garden Equipment - BBQ Grills  
Lawn Furniture - Lawnmowers  
Reconditioned Lawn Tractors & Mowers  
Housewares - Paint & Stain  
Light Fixtures

Check Our Garage Sale Table

110 N.  
Main St.  
Downtown  
Chelsea



Johnson's  
**HOW-TO  
STORE**

Ph.  
475-7472