

# QUOTE

Do not criticize your government when out of the country. Never cease to do so when at home.  
—Winston Churchill

# The Chelsea Standard

35¢  
per copy

ONE HUNDRED TWENTY-FIRST YEAR—No. 8

CHELSEA, MICHIGAN, WEDNESDAY, JULY 17, 1991

20 Pages This Week Plus Supplement



**NEW BUMPED OUT CORNERS** are part of the downtown streetscape project underway. The idea is to make the downtown most pedestrian oriented. The corners will eventually have paver blocks as well as a tree planter, new lighting, and pedestrian crossing lights.



**SIDEWALK WAS TORN UP** from the railroad tracks to the Sylvan building as the downtown beautification project moved to the east side of Main St. last week. New sidewalk, paver blocks, and old fashioned light posts will be installed. The controversial electrical pole (center) installed on a "temporary" basis several years ago, will also be removed.

## Boy Scout Newspaper Recycling Project Ends

With no warning, Chelsea Boy Scout Troop 478 closed up its newspaper recycling station at Polly's Market on Monday.

The operation has been in trouble for quite some time due to the enormous amount of work involved as well as the declining value of newspaper. The scouts, who started the program as a fundraiser three and a half years ago, were recently picking up 18 tons, a semi-trailer load, every six to eight weeks. The price had dropped to from \$55 to \$10 per ton, which doesn't cover the cost of the operation. The newspapers were being hauled to Kalamazoo in a Jiffy Mix truck.

Monday afternoon the drop-off station was a mess. There was nearly as much newspaper outside the bins as there was inside.

Neither village manager Jack Myers or solid waste committee chair Frank Hammer had any advance warning the program would be stopped.

The village cannot take over the newspaper program until October when the Washtenaw Area Recycling Consortium gets its grant from the state, Hammer said. To begin the program would jeopardize some of the funding.

"It's really a shame to see this happen," Hammer said.

"We've got to look into this to see if there's anything we can do." As of Tuesday morning, a bin designed for cardboard collections was scheduled to be placed at the village landfill. A sign was installed at Polly's telling area residents they may go to the landfill during regular landfill hours. Whether that is a temporary arrangement was not known as of press time.

One of the village's primary concerns is that people don't continue to leave their newspapers where the bins were to create what could potentially become a big problem with wet and blowing newspaper.

Anyone caught leaving newspaper at Polly's will be ticketed for littering. A new littering ordinance, scheduled to go into effect soon, will carry a \$500 fine.

People who want to continue to recycle newspaper but can't make it to the landfill have two options. They can take the material to Recycle Ann Arbor or they can save it until October when the local program is scheduled to start. The latter, however, could create a fire hazard in garages and other storage areas.

In other recycling news, the village is continuing to receive complaints from residents near South school who are upset that milk jugs are being blown onto their property during high winds. Milk jug recycling bins are open at South and North schools from 8 a.m. to noon. They are locked the rest of the time.

The problem apparently stems from people who arrive at the bins after hours and leave the jugs anyway.



**NEWSPAPER RECYCLING BINS** were overflowing Monday night. The village has decided to, at least temporarily, accept newspaper for recycling at the village landfill.

## Village, Four Townships May Be Near Agreement On Landfill Expenses

By Brian Hamilton

An agreement on a cost-sharing arrangement for village landfill expenses totaling about \$680,000 may be reached by the end of the month.

The village has been negotiating with Sylvan, Lima, Lyndon, and Dexter townships for about a year concerning the costs incurred for the closing of the old site, as well as engineering expenses associated with any potential clean-up of contamination. The townships joined to hire an attorney, and negotiations have continued, although slowly.

The original proposal from the village involved a 60-40 split, with the village covering 40 percent and the townships 60 percent. The township shares would be broken down according to records of use by residents in each township. It was after the original proposal was made that the townships hired an attorney.

A letter dated May 30 from George Archer in the state treasurer's office may have provided enough impetus for an agreement to be reached.

The letter noted the village's landfill fund had a deficit of \$588,315 for the 1990-91 fiscal year, and that the deficit had increased from the previous year.

Village manager Jack Myers said the deficit has increased because of the continued cost of monitoring the old site.

The letter also informed the village that it had 90 days from the end of its

fiscal year (Feb. 28) to put a plan together for the elimination of the deficit or face the possible loss of 25 percent of its state-shared funds, or about \$90,000.

Myers has informed township supervisors about the village's predicament. Much of the reason the village has a deficit in the fund is it has had to cover costs related to closure of the old landfill without anticipated help from the townships.

Township supervisors met Friday and came up with a formal settlement proposal, which was in the mail on Saturday according to Sylvan supervisor Don Schoenberg. Schoenberg would not elaborate on the details, but called it "the beginning of negotiations," and "the most positive step in a long time." He said he wouldn't be surprised if he had a response from the village by the end of the week.

When asked whether the village's letter from the state had any bearing on the townships' offer, Schoenberg said "we don't want to take advantage of their situation."

Both Schoenberg and Myers have stressed how touchy the negotiations are. Village council held a closed session last week to discuss landfill matters, although the session may have violated the Open Meetings Act.

Myers, who has gotten an extension from the state until the end of July for the formulation of the deficit-reduction plan, said he doesn't anticipate the village will have to raise

refuse rates to raise additional revenues. He also said he doesn't know whether the original cost-share percentages would be the final ones, although Schoenberg said the latest offer does bear resemblance to the village's initial offer.

Myers wants to have an agreement in place soon so he can devise the deficit-reduction plan.

"Everything is so iffy," Myers said.

"I'm optimistic because [the village and townships] are communicating well, but I don't know what kind of agreement we might reach."

There has been speculation the governments might form a legal authority to deal with the problem and perhaps sell bonds. However, Schoenberg said last week "at this point, it's all rumor and I don't know where it's coming from."

Any agreement would probably lay the foundation for long-term cost sharing. Landfill groundwater may have to be treated for as long as 30 years. The village has proposed a system to collect, filter, and discharge groundwater into an adjoining wetland. The plan has been submitted to the Department of Natural Resources for final approval. However, Myers said the approval may take several months. The Jackson DNR office has had a complete change in its geology staff since the landfill problems surfaced in 1987.

## New Parking Lot Expected To Be Finished Next Week

The centerpiece of Chelsea's downtown development project, a 50-space parking lot behind the central business district on the west side of Main St., should be finished next week.

DDA chair Mark Heydlauff told village council last week the parking lot is well ahead of schedule.

Heydlauff said there should be more progress on other parts of the project once crews leave the parking lot and begin work in other areas.

The over-all project is about on schedule, Heydlauff said, and ahead of budget.

Late last week, crews began tearing up sidewalk from Longworth Plating up to E. Middle St.

In other DDA news, the style of new downtown pedestrian lights has been changed. The 14 custom tree lights, some of them containing as many as three globes, will now have no more than two globes. Eleven will have one globe. The three double-headed lights will be at the entrance of parking lots.

DDA has signed a memorandum of understanding with the McKune Memorial Library Board and the village.

The letter outlines the history of the library annex project to date. It also commits DDA to developing an over-

all site plan for the project, as well as covering the cost of landscaping and parking lot development.

Heydlauff told council that DDA may not take possession of the former Hop In lot for two years or more,

depending on what happens with the clean-up of contamination on the site. An investigation into the extent of the contamination is still underway.

DDA agreed to pay up to \$27,500 for schematic designs for the annex.

## Detroit Edison Restores Power to Outlying Areas

The last of Detroit Edison's customers, including some in the Chelsea area, got their power back Monday morning after doing without for eight days.

According to David Peterson, manager of Edison's Ann Arbor division, 69,000 customers in the Ann Arbor division, or about 42 percent, lost their power for varying periods after the Sunday, July 11 storm. That division includes all of Washtenaw county, part of Livingston county, and part of Wayne county.

The storm, which had wind speeds of up to 75 miles per hour, left more homes and businesses without power than any other storm in history. Peterson said limbs and trees falling

on power lines accounted for the majority of the damage, although the wind by itself was also devastating.

Village of Chelsea, which operates its own electrical utility, had few problems with the storm. A large tree fell on Wilkinson St. but there was no general power outage. The brunt of the storm seemed to slip to the north and south.

The most remote areas of the Edison service area, such as some residents near North Lake, were the last to have power restored, Peterson said.

First priority was given to hospitals and emergency services. From there, workers restored circuits with the

(Continued on page three)



**PRODUCE** has begun to arrive at the Chelsea Farmers Market, and word has it sweet corn may even be available this Saturday. Here, Debbie Williams of Manchester shows her beans, potatoes, squash, cucumbers, and other home grown vegetables.





Established 1871 **The Chelsea Standard** Telephone (313) 475-1371

300 N. Main St., Chelsea, Mich. 48118  
Walter P. Leonard and Helen May Leonard, Publishers and Editors  
Brian Hamilton, Assistant Editor



Published every Wednesday at 300 N. Main Street, Chelsea, Mich. 48118, and second class postage paid at Chelsea, Mich. under the Act of March 3, 1879. Postmaster: Send address changes to The Chelsea Standard, 300 N. Main St., Chelsea, Mich. 48118.

USPS No. 101-720

#### Subscription Rates (Payable in Advance)

In Michigan	Outside Michigan
One year in advance.....\$12.50	One year in advance.....\$15.50
Six months.....\$7.00	Six months.....\$8.50
Single copies mailed.....\$ .75	



NATIONAL NEWSPAPER ASSOCIATION

National Advertising Representative  
MICHIGAN NEWSPAPERS, INC.  
827 N. Washington Ave.  
Lansing, Mich. 48906

## JUST REMINISCING

Items taken from the files of The Chelsea Standard

### 4 Years Ago . . .

Wednesday, July 22, 1987—

A faulty furnace was the apparent cause of a fire that destroyed a storage building at Chelsea Greenhouse. No one was injured in the blaze. A crew of prisoners from Cassidy Lake Technical School helped clean up the mess during the afternoon. "We had so much help," Sandy Zeeb said. "There were so many people to look after us. Where else would you find that but in Chelsea. It's the best little town."

Bridgeview Apartments, the condominium project proposed for the southwestern part of the village off Old US-12, had its final site plans approved by the Chelsea Village Planning Commission, paving the way for an August ground-breaking.

A Chelsea man was transported by McAuley's Med-Flight to St. Joseph Mercy Hospital after the motorcycle he was riding went off the pavement when he lost control, and flipped to the right as he veered back on the road. The bike skidded a total distance of 360 ft. from the time it left the road to its stopping location.

Unadilla Presbyterian church celebrated its 150th anniversary with a service by the Rev. Barney Roepke, a guest minister. The church was established on Feb. 4, 1837 under the leadership of the Rev. C. S. Clarke, of Webster township. There were 11 original members who all settled in the area.

### 14 Years Ago . . .

Thursday, July 21, 1977—

Lyle Chriswell, of Palmer Motor Sales in Chelsea, delivered the keys to a 1972 Ford Torino to Mrs. Karen Johnson, president of the Chelsea Merchants Association, in preparation for an auction which would take

place during Chelsea's Sidewalk Sales and Art Fair. The car, along with 50 or more new items donated by other local merchants and professionals, would go to the highest bidder.

An early morning thunderstorm struck Washtenaw county bringing some relief to residents suffering from a week-long heat wave, but also leaving behind a trail of debris, flooded streets and power failures, particularly in the Ann Arbor area. People living around Sugar Loaf Lake reported spotting a tornado. According to reports, the tornado uprooted trees, lifted boats from the water and smashed them against the shore, and tore docks in half.

Fifteen tired members of Gregory Boy Scout Troop 320 and Gregory Girl Scout Troop 507 coasted into Unadilla ending an 11-day bicycle trip to Mackinac Island and back. On hand to greet the bikers was a crowd of parents, relatives and friends who had been monitoring the progress of the scouts by CB radio as they neared their final destination. Scouts participating in the bike trip included Damian Badish, Frank Boortz, Tony Boortz, Richie Boortz, Randy Gladstone, Scott Grumelot, John Grumelot, Randy Shepherd Ray St. Charles, Sharon Gladstone, Pam Groth, Kelly Grumelot, Barb Tabor, Aimee Brewbaker and Diane Johnston. Accompanying the scouts were their leaders, Ed and Jennifer Grumelot, and the Grumelots' young daughter, Heidi, who traveled with her parents in the supply and water truck.

### 24 Years Ago . . .

Thursday, July 20, 1967—

Police Chief George Meranuck reported that two businesses in Chelsea had windows broken over the week-end. The glass front door of the Chelsea Lanes was broken, apparently by a rock. This "could have been accidental," according to the Chief. Several windows at the Chelsea Service Co. and Laundromat were broken, also apparently by rocks. Chief Meranuck commented that there was no attempt to break into either building, adding that anyone probably could have gotten into either one if they were attempting to enter.

(Continued on page six)

### WEATHER

#### For the Record . . .

	Max.	Min.	Precip.
Wednesday, July 10.....	85	58	0.00
Thursday, July 11.....	84	62	0.00
Friday, July 12.....	78	60	0.12
Saturday, July 13.....	77	63	0.02
Sunday, July 14.....	82	60	0.00
Monday, July 15.....	86	62	0.00
Tuesday, July 16.....	90	67	0.00

# MICHIGAN MIRROR

By Warren M. Hoyt, Secretary, Michigan Press Association

### State Seeking To Protect Credit Rating

State officials are beginning efforts to preserve Michigan's current credit rating despite budget problems caused by the recession, arguing the downturn has bottomed out and the administration has made substantial progress in the first six months to control the situation.

While meetings are scheduled with all three Wall Street rating firms, the issue is most critical at Standard and Poors, whose ratings for Michigan are slightly higher than the others and which has had the state on credit watch since January.

The S & P credit watch with negative implications has been in effect since January, with analysts waiting to see how the state dealt with a \$1.1 billion deficit that later worsened with a court ruling expanding the capital acquisition deduction for business.

The two other agencies, Moody's Investors Service and Fitch's Investor's Service, had not taken any action but all three had expressed concerns about the structural imbalance between annual revenues and spending. Agreements now in place for the 1990-91 budget erased the deficit, but

with the help of \$885.5 million in one-time revenue, the CAD was revised to preserve existing revenue figures, and a critical cash flow situation should be helped by a new law requiring electronic filing of withheld monthly income taxes.

"We will explain what we have accomplished in the first six months. We believe it has been substantial," Treasurer Doug Roberts said. "We will talk about the economy. We think the worst is over and things are beginning to improve."

Signs of economic life include slowly improving car sales and a recent decline in unemployment claims, he said.

Roberts, who will make the visits with Management and Budget Director Patricia Woodworth, acknowledged the absence of a 1991-92 budget may be a concern.

But he noted many other states—most with fiscal years that have already begun—also have not completed their budget plans. Michigan's fiscal year does not begin until Oct. 1.

Roberts said he cannot allay the rating agencies' concern about the use of one-time revenues, but said, "We put together what we felt was a compromise budget. They would be

remiss in not recognizing the good things we have accomplished."

Earlier, S & P analyst Steven Murphy said the credit rating would be dropped "unless the budget deficit is handled with realistic plans and not necessarily with one-time shorts."

Michigan's S & P rating for general obligations is AA. Michigan has an A1 rating from Moody's and an AA from Fitch, which assigns a rating a half step lower for State Building Authority bonds.

### First Lawsuit Filed Under Polluter Pay Law

Seven defendants in the Cadillac area have been named in the first lawsuit filed under new polluter pay laws (PAs 233, 234 of 1990), Attorney General Frank Kelley and Acting Natural Resources Director Delbert Rector said.

The suit authorized by the legislation, which took effect July 1, seeks \$3.2 million to repay the state for costs it has incurred and to pay future costs of the cleanup, which the state estimates at about \$20 million.

A bill still pending in the Legislature (SB 172) would provide \$35.6 million on tax funds for the cleanup, as well as construction of a co-generation plant, under the tax increment financing act.

The suit was filed after DNR investigations revealed extensive contamination in and around Cadillac's industrial park, covering about 580 acres.

Many residential wells in the area either have been or are in danger of being contaminated with hazardous substances leaking from the sites. The state has spent \$737,000 to install water lines to provide alternate water supplies for area residents, Kelley said.

"While cleanup of the site has

begun, much of the contamination still remains and still threatens area soils and water supplies," he said. "The state has already spent \$2.5 million in evaluating the extent of the problem."

The suit seeks reimbursement of all money spent and full payment for future costs of completely eliminating the contamination and requests the court assess civil fines of \$25,000 per day against each defendant for each day they have violated Michigan's Water Resources Commission Act.

### Grass Lake Teen Injured In Car Crash

Eighteen-year-old Frankie Lewie of Grass Lake was seriously injured in a one-car crash in Leoni township in Jackson county on Friday, July 5.

Lewie was a passenger in a car driven by a friend. He was not wearing a seatbelt and was thrown from the vehicle when it rolled over. Other occupants of the vehicle sustained minor injuries in the 5:30 a.m. crash.

Lewie, son of Susan Warywoda Lewie and Jim Lewie of Ohio, and grandson of Frank and Jo Ann Warywoda, is in the neurological unit at University of Michigan Hospital.

Lewie was living with his grandparents on Clear Lake Rd. at the time of the accident.

Correspondence to Lewie can be directed to 4D Neuro Intensive Care, U. of M. Hospital, 1500 E. Medical Center Dr., Ann Arbor, 48109.

Give a Gift Subscription to The Chelsea Standard!

## Uncle Lew from Lima Says:

DEAR MISTER EDITOR:

Dangling news got on the agenda during the discussion at the country store Saturday night after Zeke Grubb wondered what happened to Michigan's toxic train. He recalled some months back when a 32-car train loaded with 2,400 tons of contaminated Michigan dirt was rambling all over the country looking for a place to unload.

Zeke said the last he heard the train had been run out of South Carolina after being run out of five other states. He asked if the feller had read anything about the train trying to sneak into Mexico like that garbage barge that couldn't find a home a few years back. The trouble with being a news junkie, Zeke said, is never getting a fix when you need it.

For instant, he read recent where State and Federal wildlife people were helping Marines in North Carolina find out if low flying Marine airplanes were bothering the ducks along the coast. Zeke said he is yet to learn what the ducks think of the jet fighters roaring by and rattling their tailfeathers, and he would be even more interested in hearing what people on the coast think of the Governments and the military thinking more of ducks than of them.

Zeke nicked a nerve with his lament about news that never ends, and Bug Hookum added that he was just as worried about news that reads like half a ball score. As he does after ever holiday, Bug saw how many people were killed in traffic accidents during the Fourth. We are told how the number compares with the same holiday last year, he said, but for all we know it could be fewer than are killed during the same period of time any time.

Furthermore, Bug said, if we are to think more motorists were killed because more were on the road, can we think like airlines pushing their safety records. They say so many million more people rode airplanes this year than last until three crashes this year made flying safer than two crashes last year because a lower percent of passengers died. It's hard to take comfort from them statics, was Bug's words.

General, the fellers had different angles on dangling news. Ed Doolittle had a clipping where CBS was thinking of starting a frequent viewer promotion. The network would give

prizes for watching its shows, and the lower the show's rating the better the prize. Ed has been looking for a follow up story on how to play the game. He said he sets the TV at a low hum to drown out other noises while he reads, so he can just as easy turn on the big prize duds.

Clem Webster wondered whatever happened to the North Carolina State University professor that use to match his age ever summer with hikes up Pike's Peak. The last he saw some time back, Clem said, the 71 year old health nut had spent the summer walking up the 14,000 foot mountain 71 times.

The other item of dangling news on Clem's mind was California prisons. A prisoner kicked a hole through a wall in a new jail and walked away because planners forgot the concrete. All 2,600 door locks in a new \$217 million maximum prison were bad and convicts were picking em and going where they pleased. Clem asked if Alcatraz has been reactivated so the bay can provide security.

Yours truly,  
Uncle Lew.

### HOMEOWNERS . . . COMPARE OUR RATES

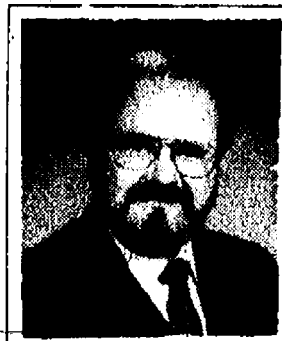

DAVE ROWE, CPCU  
121 S. Main  
Chelsea, MI 48118  
Phone: 475-9184



For quality protection at a low cost, choose the new Homeowners policy from Farm Bureau General Insurance Company of Michigan. Call for a free rate comparison. We'll show you how to protect your contents for their replacement cost, too. Find out why nearly 70,000 Michigan homeowners depend on us.

Making your future more predictable.

FARM BUREAU INSURANCE



Carl Thurkow, 1991 Chelsea High School Graduate

**Congratulations**  
to our 1991 Graduate!  
Best Wishes for a Bright and Happy Future

**Meyer's**

VISA MasterCard CLEANERS

WE OFFER STORAGE AT ALL LOCATIONS

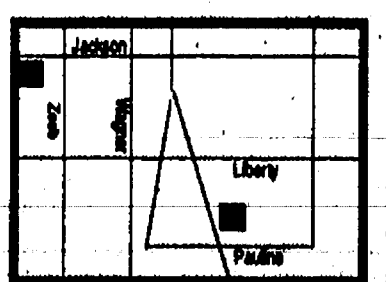
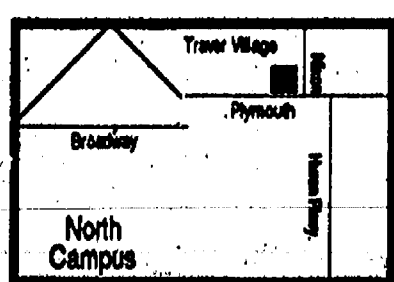

1940 W. Stadium Blvd. in the W. Stadium Shopping Center  
665-6666 7am-7pm Mon-Fri  
8am-6pm Saturday

2643 Plymouth Rd. in the Traver Village Center  
747-1722 7am-7pm Mon-Fri  
8am-6pm Saturday

**The Tradition Continues—**

**Serving Chelsea Since 1853—**

PRE-ARRANGED ACCOUNTS  
MONUMENTS-MARKERS

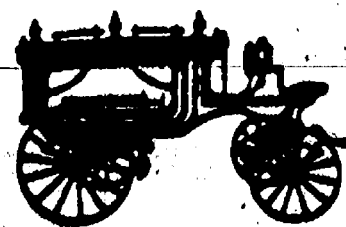

**Staffan-Mitchell**

FUNERAL HOME

124 PARK ST., CHELSEA

1-313-475-1444

Member By Invitation—NSM

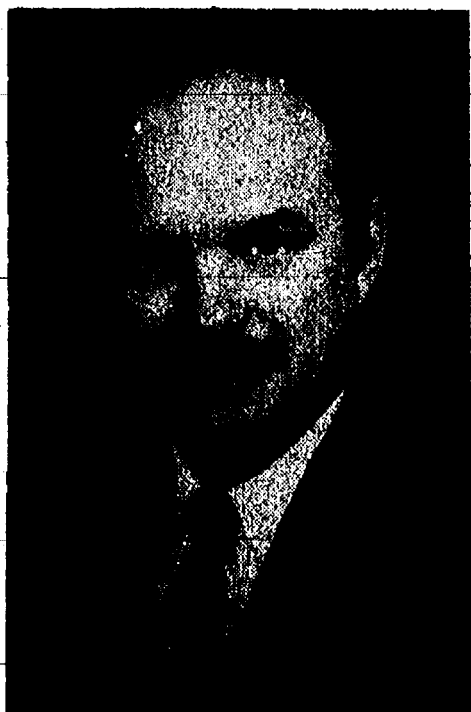

JOHN W. MITCHELL, SR.  
JOHN W. MITCHELL, II  
Directors



THINK ON THIS...



Without  
Creative  
Advertising  
A  
Terrible  
Thing  
Happens...

**NOTHING!**

If you want your Nothing to turn into a Something, then give us a call today. We are overflowing with some great creative advertising ideas for your business.

**The Chelsea Standard**  
(313) 475-1371



**GOLDEN ANNIVERSARY:** Verglinda Patrick and Charles William Stephens celebrated their 50th wedding anniversary on Saturday, July 6 at their home on Cavanaugh Lake Rd. About 200 friends and relatives attended. The couple was married on July 19, 1941 in West Prestonsburg, Ky., in a ceremony performed by the Rev. Roscoe Fannin at the home of Mrs. Willie Patrick Vaughn. The anniversary celebration was hosted by their three daughters, Kathryn Kocsis, Janice Taylor (Robert H.), and Joyce Policht (Brian). The Stephens also have seven grandchildren and eight great-grandchildren, all of whom were in attendance. Guests came from Arizona, Florida, Indiana, Ohio, Tennessee, and Texas. Guests enjoyed dinner and dancing to the sounds of the Jackson rock band "40 Percent Off."

## SENIOR MENU & ACTIVITIES

Weeks of July 17 - 28  
Food, Fun and Fellowship for Seniors  
Senior Center, Faith in Action Bldg.  
Chelsea Hospital Grounds. Ph. 475-9242  
Wednesday, July 17—  
Pinochle and euchre every  
Wednesday.  
Past Matron's 2nd Wednesday of  
each month.  
LUNCH—Spaghetti with meatsauce,  
Italian blend vegetables, tossed salad  
with low calorie dressing, French  
bread with margarine, orange-apricot  
Jell-O, milk.  
1:00 p.m.—Fitness.  
Thursday, July 18—  
Pinochle and euchre every Thurs-  
day.  
9:00 a.m.—Newsletter.  
LUNCH—Sliced beef on roll with  
mayonnaise, three bean salad, ap-  
plesauce, orange juice, dessert, milk.  
1:00 p.m.—Kitchen Band.  
24 p.m.—Square Dance.

Friday, July 19—  
9:30 a.m.—Jackpot bingo.  
LUNCH—Chicken a-la-king with peas,  
fresh vegetables and dip, corn bread  
and butter, apple crisp, milk.  
Potluck.  
Monday, July 22—  
9:30 a.m.—Bingo.  
9:30 a.m.—China Painting.  
Quitting club; First Monday of each  
month.  
Widow's group; Second Monday of  
each month.  
LUNCH—Sloppy Joe on a bun, hash  
browns, Mexican corn, tropical fruit  
cocktail, milk.  
1:00 p.m.—Bingo.

Tuesday, July 23—  
Pinochle and euchre every Tues-  
day.  
9:30 a.m.—Creative Express-  
ions/Crafts class taught by Sharon  
Hunt.  
LUNCH—Chicken cordon bleu, rice  
pilaf, peas and pearl onions, cole  
slaw, roll and butter, strawberry  
shortcake, milk.  
Wednesday, July 24—  
Pinochle and euchre every  
Wednesday.

Past Matron's Second Wednesday  
of each month.  
LUNCH—Teriyaki pork with  
vegetables and rice, beet salad, roll  
with margarine, angel food with  
strawberries, milk.  
1:00 p.m.—Fitness.

Thursday, July 25—  
Pinochle and euchre every Thurs-  
day.  
LUNCH—Meatloaf, gravy, mashed  
potatoes, winter blend vegetables,  
bread and butter, oranges and  
bananas, milk.  
1:00 p.m.—Kitchen Band.

Friday, July 26—  
9:30 a.m.—Jackpot bingo.  
LUNCH—Salmon macaroni salad,  
tomato and green pepper marinade,  
pineapple and carrot Jell-O, salad,  
roll and butter, blueberry crisp, milk.

The Chelsea Standard, Wednesday, July 17, 1991

3

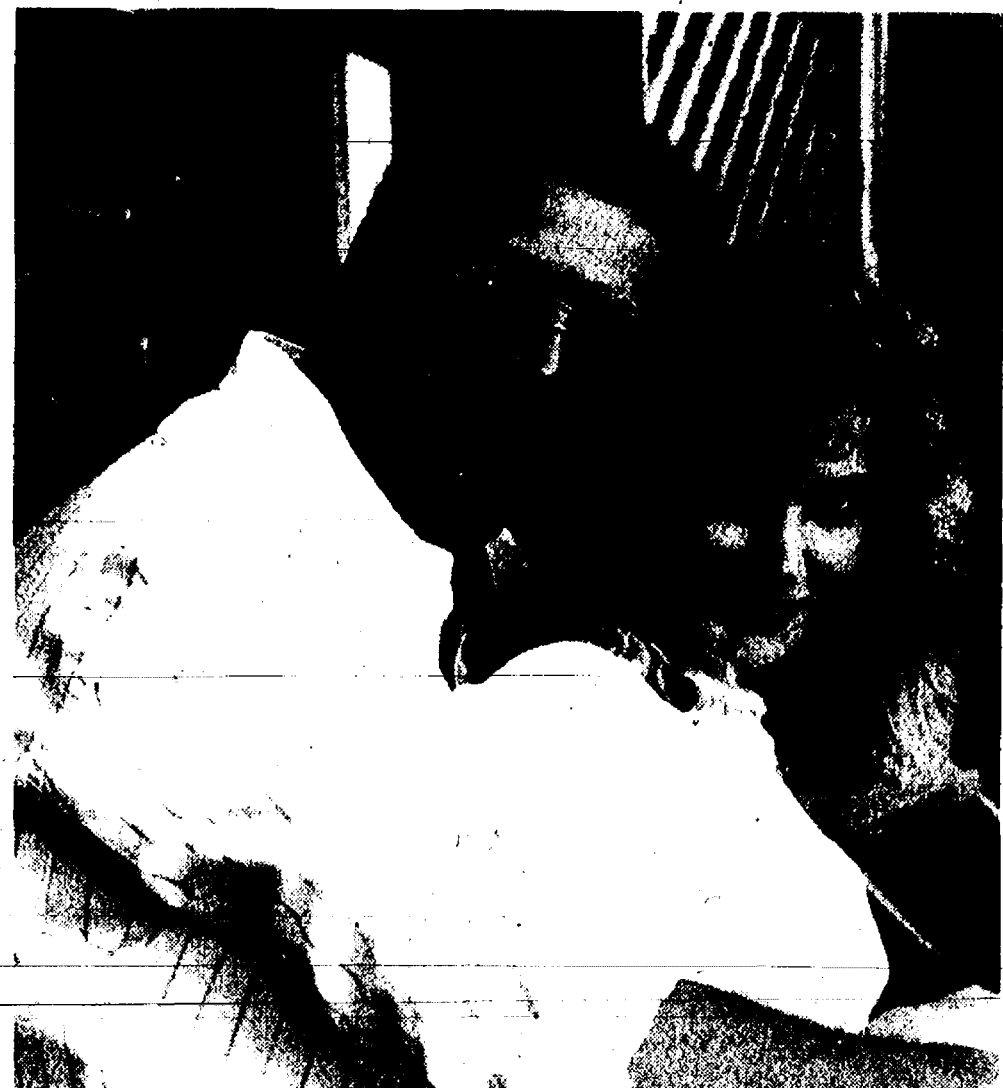

**KOEPP-HARRIS:** Mr. and Mrs. Dennis Andariese of Fayette, O., have an-  
nounced the engagement of their daughter, Allison Koepp, to Matthew Har-  
ris, son of Mr. and Mrs. Robert Harris of New Port Richey, Fla. The future bride  
is a 1982 graduate of Chelsea High school and is enrolled in the dietetics pro-  
gram at Eastern Michigan University. The future bridegroom is a 1983  
graduate of Huron High school and is employed at Eurotech Motors. An  
Aug. 24 wedding is planned.

## Larry Doll Places in Grand Rapids Chili Cook-Off

Chelsea resident Larry Doll was  
third runner-up in the Grand Rapids  
Area Lions Club Summer Festival  
Chili Cook-off on Saturday, July 6.

Doll earned a plaque and a knife  
holder for his entry, "Passout Chili."

There were 24 contestants.  
Doll wants to keep his recipe a  
secret, since he plans to enter a cook-  
off in Bowling Green, O. in August.  
However, he did say "choice beef" is  
the most important ingredient. His  
chili was one of the spiciest in the  
competition. He has entered competi-  
tions for the last four years, including  
this spring's Great Chili Cook-off in  
Saline, in which he placed with the same  
recipe.

Doll, a 1974 Chelsea High school  
graduate, is manager at RSI  
Wholesale in Ann Arbor.

He said he also wants to organize a  
small-scale chili cook-off for next  
winter's Chelsea American Legion  
Winter Carnival.

**Need lowest air fare?**  
Cruise specials, hotel, car tour information?

**CALL SUE at 475-8630**

**ACCENT ON TRAVEL**  
102 N. Main St., Chelsea Ph. 475-5630  
Open M., 9:30-8. Tues.-Fri., 9:30-5. Sat., 10-1.

**Lots of Pasta**  
all you can eat!  
**Spaghetti \$4.50**  
served  
**Mondays, 4 to 8 p.m.**  
With your choice of sauces,  
garlic toast and salad!

**Gina's Cafe**  
Family Dining

1120 South Main Street  
Chelsea  
475-7714

## Several Area Women Attend College Week Sessions at MSU

College Week, an annual event  
sponsored by the MSU Co-operative  
Extension Service Home Economics  
Program, was held recently. This pro-  
gram attracts close to 1,000 persons  
from every county in Michigan.

While at College Week, participants  
attend four classes which they  
selected from among the 50 offered.  
They also have the option to tour MSU  
or visit the state capital during free  
time, or participate in other events  
aimed at developing their potential to  
make a difference in the family, the  
community, and to themselves.

Classes cover topics such as leader-  
ship development, health and nutri-  
tion, financial planning and family  
communication.

Doris Ballo of Northville, Muriel  
Boyd of Chelsea, Debbie Elmer of Ypsilanti,  
Carole Glover of Dexter, Lin-  
da Strausbaugh of Gregory and  
Dorothy Miller, Donna Myers, and  
Kathleen Wells, all of Ann Arbor, at-  
tended this year's College Week.

College Week is open to all in-  
terested persons with scholarships  
available. College Week for 1992 is set  
for June 22-25 at Michigan State  
University, East Lansing. For more  
information, call Terry Jones, Exten-  
sion Home Economist at 971-0079.

## Police Plan Bike Auction

Chelsea Police Department plans to  
auction off a dozen bicycles that were  
recovered by the department at least  
six months ago.

The auction can take place no  
earlier than Sept. 9 due to laws requir-  
ing advertising of the sale.

Among the bicycles are six BMX  
bikes, four 10-speeds, and two  
children's bikes.

## Power Restored

(Continued from page one)

largest number of customers, and  
gradually worked to the "onesays and  
twoseys," Peterson said.

"It's unfortunate for those folks  
because they depend on wells which  
need electricity," Peterson said.

Peterson said one problem with  
working in remote areas is it is harder  
to track where all the damage is.

"We had a lot of people out just  
patrolling the lines," Peterson said.

Peterson, a Farmington Hills resi-  
dent, said he also lost power for a day  
and a half.

Even though the streets are a mess  
Don't be distressed!  
The outcome will be great  
So we can all celebrate!  
We're here. Use the front or back door,  
and for that effort, receive a free gift  
with \$5 purchase.

**THE VILLAGE SHOPPE**  
104 N. Main St., Chelsea 475-6933

**KITS n' KRAFTS**  
Fabrics • Yarn • Craft Items • Classes  
118 S. MAIN ST., CHELSEA  
Ph. (313) 475-7744  
Whiteters and Quilters Welcome

## She's The Inspiration That Has Changed All Memories Forever

This year she deserves an anniversary  
gift that's as unique as she is—The  
Diamond Anniversary Band from  
ArtCarved. Come in and select one of  
these rings specially created to let her  
know how exciting an inspiration she  
really is. Whether it's your 1st, 5th, 10th,

or any anniversary  
in between, this year, tell  
her you'd marry her all  
over again. Give  
her the Diamond  
Anniversary Band  
from ArtCarved.

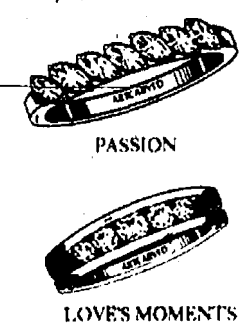

THE DIAMOND ANNIVERSARY BAND

**ARTCARVED**  
SINCE 1850

## WINANS JEWELRY

**EAR PIERCING  
FREE**  
with purchase of piercing  
earrings. Parental consent  
required under 18.

**WINANS JEWELRY**

**Especially  
Yours**

**Ladies Apparel**

**SUMMER  
CLEARANCE**

**30% OFF**

**Especially  
Yours**

**CHELSEA SHOPPING CENTER**  
1060 S. Main St. • Chelsea • (313) 475-5930  
Putting your fashion needs together in a  
winning way!

**Cheryl Allen of Merkel Furniture presents Mercedes Hammer**  
with a Microwave oven as a prize in Merkel's Lane Graduation  
Sweepstakes. As a 1991 graduate of Chelsea High School,  
Mercedes filled out an entry form when she picked up her gift  
miniature cedar chest from Merkel's. The store has given away  
the little chests with no obligation to graduating seniors for more  
than ten years.

Mercedes, along with all other Chelsea contest entrants, will  
have an opportunity to win over \$10,000 in Lane Furniture in  
the national 1991 Lane Graduation Celebration Sweepstakes.

**Merkel**  
FURNITURE • CHELSEA





**SCHOLARSHIPS** to Chelsea area students enrolled in medical programs in a college or university were presented last week by the Chelsea Community Hospital Auxiliary. Six scholarships for \$500 each were given to, from left, Barbara Ann Parker, a gerontology student at Spring Arbor College; Mary E. Rigg, a speech/language pathology student at Eastern Michigan University; Kelly L. Willis, a nursing student at Madonna College; Linda M. Milkey, a nursing student at Michigan State University;

and Tracey A. Firavich, a nursing student at Northern Michigan University. Right is scholarship chair Nettie Severn. Not pictured is Dawn England, a nursing student at Michigan State. The scholarships are funded through organized fundraisers such as auxiliary fashion shows, house tours, bake sales, Arbor Nook Gift Shop, and the annual flea market, this year slated for Sept. 7 at Chelsea Community Fairgrounds.

## Car Without Tire Cues Bike Patrolman

An Ypsilanti man who was driving a car without a right rear tire was arrested for drunk driving by Chelsea police on Wednesday, July 3.

According to reports, a Chelsea bicycle patrolman was riding on S. Main St. when he saw the car pull into the parking lot at Wolverine Food & Spirits and stop. By the time the officer arrived at the scene, the 37-year-old man was passed out in his seat with a bottle of wine between his legs.

Police managed to get the man out of the vehicle and a breath test revealed a blood alcohol level of .21, more than twice the legal limit.

Police said the driver was unaware there were any mechanical problems with his car. He was taken to Milan City Jail.

## Cpl. Keith Bro Promoted in Marines

Marine Lance Cpl. Keith E. Bro, a 1988 graduate of Chelsea High school, has been promoted to his present rank while serving at Marine Corps Air Ground Combat Center, Twentynine Palms, Calif.

He joined the Marine Corps in May 1990.

## Council Modifies Ordinance Governing Village Manager

Village council expanded the powers of the village manager with amendments adopted to the village manager ordinance last Tuesday.

The amended ordinance allows the manager to suspend or remove department heads prior to council approval in the case of criminal actions. Previously, the manager could suspend or remove employees only with council approval.

The ordinance also gives the manager responsibility for finding

## Village Council Adopts New Pay Scale

Village council officially adopted its new pay rates last Tuesday with an ordinance amendment.

Earlier this year council voted to raise its pay to \$50 per meeting for trustees and \$200 per meeting for the village president. The old rates were \$15 per meeting for trustees and \$50 for the village president.

Trustees who are receiving the higher rate include Allen Anderson, Stephanie Kanten, and Tom Dorer, all of whom were re-elected in March.

Other members of council, Jim Finch, Joe Merkel, and Frank Hammer, as well as village president Richard Steele, will have to wait until after the 1992 elections.

Anderson was the only member of council to vote against the pay raises. He called the president's pay "out of line" and said he also thinks council's pay is too high.

*Please Notify Us of  
Any Change in Address*



**(313) 475-9656**

**Pork Avenue Excavating**

*A Business Built on Old-Fashioned Values*

Driveways Basements Drainfields Grade Work

**Doug Welshans**  
3675 S. Fletcher Rd., Chelsea, Mich. 48118

**Don't throw away a good thing. Recycle!**

*At the Sylvan*

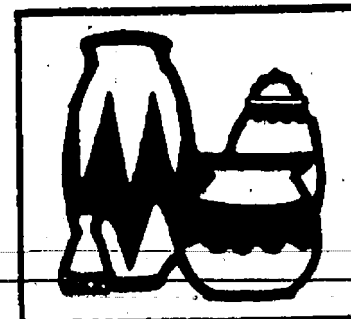

**20%  
Off  
all dinnerware  
and  
luncheon sets**

*Bavarian, Japanese,  
Homer Laughlin, English  
Meakin, Austrian, W. S.  
George, and others*

**Now thru August 2**

**UPTOWN ANTIQUES  
AND LITTLEWARES**

114 N. Main St.  
Chelsea, MI (313) 475-6940

Mon.-Fri. 10-6 Sat. 9-4

**Advertisers Like To Know You  
Read Their Ad in This Newspaper**

## A Friendly Church



Active Christian fellowship in church-school, worship, music and caring.

**WORSHIP SCHEDULE:**  
Crib Nursery open at 9:15 a.m.  
Worship Service, 9:30 a.m.

*The Rev. Dr. Jerry Parker, Pastor*

**First United  
Methodist Church**

128 Park Street, Chelsea

Ph. 475-8119

**COME  
JOIN  
THE  
FUN!**

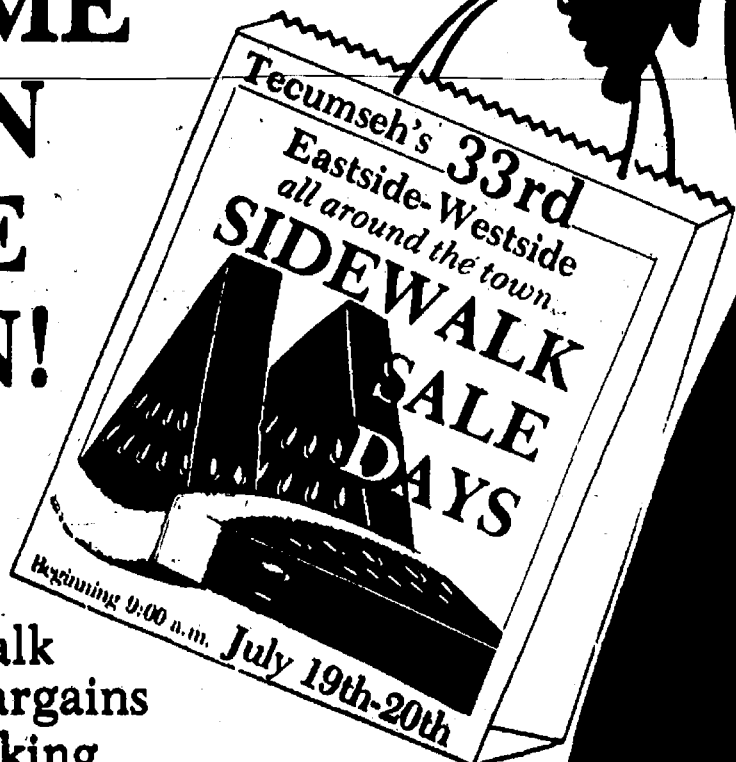

Moonwalk  
Great Bargains  
Free Parking  
Train Rides  
Farmer's Market  
Contests and more...

**Getting to Tecumseh's  
SIDEWALK  
SALES July 19-20**

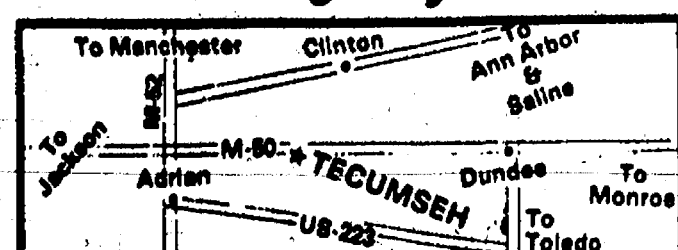

**\$2,500  
RAFFLE**

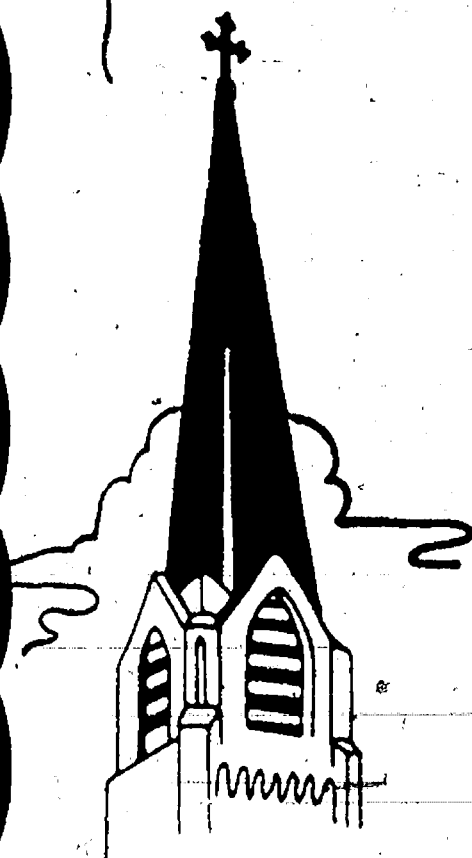

**ST. JOSEPH CHURCH  
3450 DOVER, DEXTER  
SUMMER FUN FESTIVAL  
JULY 20TH AND 21ST**

**SATURDAY, JULY 20TH**

12:00 - 6:00 pm  
12:00 - 8:00 pm  
12:00 - 6:00 pm  
1:00 - 1:40 pm  
2:00 - 2:45 pm  
2:00 - 2:45 pm  
3:30 - 4:00 pm  
4:30 - 5:10 pm  
6:00 - 7:00 pm  
18:00-12:00 am

**SUNDAY, JULY 21ST**

9:00-11:00 am  
11:00 - 6:00 pm  
12:00 - 6:00 pm  
12:30 - 1:20 pm  
2:00 - 6:00 pm  
6:00 PM

Classic Car Expo  
Kid's Games  
Belgian Horse Team  
Zeemo The Magnificent  
Ronald McDonald  
Zeemo (Yo-Yo Workshop)  
The Hoedown Cloggers  
Zeemo The Magnificent  
Braun & Helmer Auction  
Dancing to A&A D.J.'s

Continental Breakfast  
Kid's Games  
Famous St. Joe Chicken Dinner  
The Song Sisters  
Linda Lee & The Goldenaires  
**ALL RAFFLE DRAWINGS**

*Rides - Entertainment - Ethnic Foods - Fast Foods - Bingo - Vegas - Beverages - Kids Games  
Flea Market - Doll Booth - Country Store - Cake Walk - Basket Raffles -  
Chicken Dinner - Dancing*

**Rain or Shine - Everything Under Tents - Free Admission**

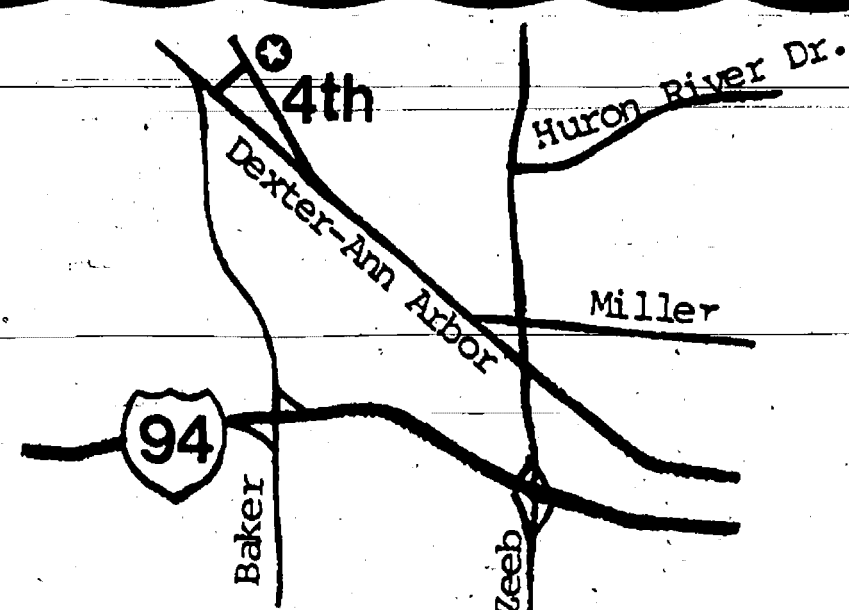



## Hatch Stamping Co. Moves Into Village Industrial Park

Please Notify Us  
In Advance of  
Any Change in Address

Hatch Stamping Co. has completely moved into its new facilities in the Village Industrial Park on Sibley Rd. Offices were moved on Friday, July 5. Of the facility, owner Ron Hatch said, "I love it to death."

The company, formerly in a 49,000-square-foot facility on Cleveland St., is the fourth and largest tenant in the industrial park, along with Roberts Paint & Body, C & D Laundry Service, and BookCrafters, Inc. The new building is 98,000 square feet.

Hatch said the company is using two shifts, although some parts of the operation are still in a little disarray because there is still a lot of unpacking to do.

Hatch said the former building, ideal for a factory or warehouse operation, is for sale. He said he does not have a buyer lined up.

The company makes stamped parts for the automotive industry.

Please Notify Us of  
Any Change in Address

### QUOTES

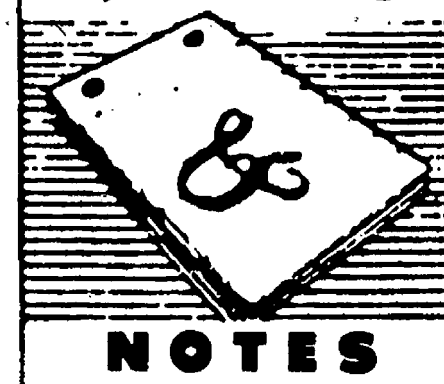

### NOTES



DONALD A. COLE, Director

"As a moth gnaws, so doth envy consume a man . . ."

—St. Chrysostom

Envy in small amounts is pardonable . . . even expected. However, when the green-eyed monster of envy is allowed to assume all-consuming proportions, where calm and sensible perspectives are lost, then we witness a dangerous defect of character.

A reasonable capacity for envy can often be an effective prod to self-improvement. It can, when held within reasonable limits, spark a little extra effort in the pursuit of self-esteem and the attainment of desired creature comforts.

We have helped many families solve their problems during bereavement. Our trained counselors are always available to provide helpful and sympathetic assistance.

## COLE FUNERAL CHAPEL

Your Chelsea Funeral Home with the  
"HOME" Like Atmosphere

214 EAST MIDDLE ST.

PHONE 475-1551



PAULA COLOMBO of Chelsea, right, a medical student at the University of Michigan, was presented the annual A.A. Palmer Scholarship in the amount of \$800 sponsored by the Chelsea Painters. Money is raised from the group's June art show at Chelsea Community Hospital. Madeleine Vallier of the Chelsea Painters made the presentation.

## Homeowners May Get Part of Old Alley

An alley that was never improved by the village or used as an alley will probably be divided among the adjoining landowners.

The village plans to vacate an alley between Chandler St. and W. Middle St. It is 1,300' long and about 15' wide. It will be the first time since 1986 that the village has vacated an alley.

A resident whose property borders the alley wants to build a garage. Upon seeking a zoning compliance permit, the resident, Ken Barner, was

told the intended structure would be too close to the property line.

Numerous structures, fences, and other obstacles have been placed in the alley over the years, making it a useless alley.

The village has told residents that after it vacates the alley after a public hearing at the July 23 council meeting, those who care to may add the additional 7½ feet to their property descriptions. The village would hold an easement in the former alley to service overhead electrical lines.

Someone DOES Care . . .



Let Us Help

Call: 475-0111  
(SOS Will Help You)

Chelsea Together  
In Cooperation with SOS

## PARISHO & COMPANY

JAMES (JAY) W. PARISHO, C.P.A.  
CERTIFIED PUBLIC ACCOUNTANT

Two locations to serve you

1905 Pauline Boulevard, Suite 5 107½ South Main, P.O. Box 251  
Ann Arbor, Michigan 48103-5001 Chelsea, Michigan 48118  
313/995-5656 313/475-9640

WE SERVICE: Personal — Corporate — Partnership — Farms  
ACCOUNTING — TAX PREPARATION & CONSULTING — FINANCIAL PLANNING  
Appointments available Monday through Saturday

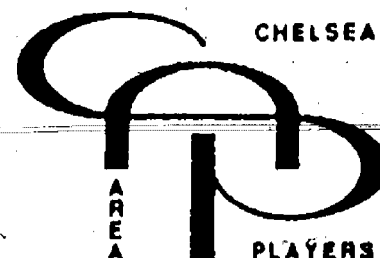

## Chelsea Area Players

Presents

Directed by Tom Mull

# Fiddler on the Roof



original New York stage production  
directed and choreographed by  
JEROME ROBBINS

book by JOSEPH STEIN  
music by JERRY BOCK  
lyrics by SHELDON HARNICK



Graphic by Sarah Hansen  
Chelsea Community Players

Thurs, Fri, Sat - July 18, 19, 20 8pm All Evenings  
Fri, Sat - July 26, 27 2pm Saturday (7/27)

George Prinzing Auditorium Chelsea High School

Based on Sholem Aleichem stories by special permission of Arnold Perl Produced on the New York stage by Hirsch Pinco

## Tickets On Sale at Chelsea Pharmacy

\$7 Advance / \$8 At the Door / \$5 Matinee

For Information, call 475-0315 or 475-2577

**ARNET'S - BECKER'S**  
MERGER SALE  
NOW IN PROGRESS  
Save Up to 50%  
Fine Memorials Since 1904  
4495 JACKSON RD., ANN ARBOR  
JIM MCINTYRE  
Signmaker

Charles E.  
**Sullivan Plumbing**  
Licensed Michigan Master Plumber  
• Water Heaters  
• Remodeling  
• Service & Repair  
• New Construction  
• Water Softeners  
• Sewer Cleaning  
**475-8114**  
Free Estimates  
Reasonable Rates

**CHELSEA'S**  
• arts & crafts  
• fresh produce  
• plants  
**FARMER'S MARKET**  
Every Saturday  
8 a.m. - 1 p.m.  
at Main Street and the railroad  
Rain or Shine  
Jackson Street  
Vendors: Sign up now at  
Farmer's Supply, 122 Jackson St., Chelsea



# COMMUNITY CALENDAR

## Monday—

Chelsea High School P.T.T. (Parents-Teachers Together), second Monday of each month, 7:30 p.m., in Board of Education Room.

Lima Township Board meets the first Monday of each month at 8 p.m., Lima Township Hall.

Chelsea Recreation Council 7:30 p.m., fourth Monday of the month, Village Council chambers.

Chelsea Kiwanis Club meets every Monday, 6:15 p.m., at Chelsea Community Hospital.

Chelsea School Board meets the first and third Mondays of each month, 8 p.m., in the Board Room.

Chelsea Lionsess, second Monday of each month at the Meeting Room in the Society Bank on M-62, Chelsea, at 7:30 p.m. Call 475-1791 for information.

Waterloo Area Historical Society Board of Directors meets the third Monday of each month 7:30 p.m., at Waterloo Farm Museum. For more information call Nancy Kaufman, 475-3692.

VFW Ladies Auxiliary, second Monday of each month, 7:30 p.m. at 106 N. Main St., Chelsea.

## Tuesday—

Support Our Soldiers, Washtenaw County, holds support group meetings every Tuesday evening, 7-8 p.m., at the U.S. Army Reserve Center, 1980 S. Industrial Dr., Ann Arbor.

Chelsea Village Council, second and fourth Tuesday of each month, 7:30 p.m., at Sylvan Township Hall, 112 W. Middle St.

Chelsea Village Planning Commission, third Tuesday of each month, 7:30 p.m., at Sylvan Township Hall, 112 W. Middle St.

Sylvan Township Board regular meetings, first Tuesday of each month, 7 p.m. Sylvan Township Hall, 112 W. Middle St.

American Business Women's Association 8:30 p.m. at the Chelsea Hospital fourth Tuesday of each month. Call 475-2041 for information.

Olive Lodge 156 F&AM, Chelsea. Regular meeting, first Tuesday of each month.

Lima Township Planning Commission, third Tuesday of each month, 8 p.m., Lima Township Hall.

Lions Club, first and third Tuesday of each month, 8:45 p.m., at Chelsea Community Hospital. Ph. 475-7324 or write P.O. Box 121, Chelsea.

Chelsea Rod and Gun Club regular meeting, second Tuesday of each month at the clubhouse, Lingane Rd.

Chelsea Rebekah Lodge No. 130 meets the first and third Tuesday of each month, at 7:30 p.m.

Chelsea Amateur Radio Club, Inc., fourth Tuesday of each month, 7 p.m., Society Bank basement.

Rotary Club, Tuesday noon, Woodlands Room, Chelsea Community Hospital. For more information call Dr. Frederik van Reesema, 475-3825.

Chelsea Chamber of Commerce Board of Directors meetings, second Tuesday, each month, noon, Chelsea Community Hospital, private dining room.

Downtown Development Authority, second Tuesday of each month at 8 a.m. in the Chelsea Village Council chambers. It is a board of directors meeting. The public is welcome to attend.

Smokers Anonymous—Every Tuesday (except the first Tuesday of each month) at St. James Episcopal church, 3275 Broad St., Dexter, 7:30 to 8:30 p.m. Questions? Call 426-8696.

Chelsea Garden Club, Wednesday, July 24, 8 to 9 p.m. at 509 Wellington, Chelsea. Topic: "Daylily Proliferation, Monocous and Dioecious Plants." For information call Doris Hammel, 475-7107.

Chelsea Zoning Board of Appeals, third Wednesday of each month, 5 p.m., at Sylvan Township Hall, 112 W. Middle St.

Fraternal Order of Eagles, Ladies Auxiliary No. 2154 meet second, fourth Wednesday of each month, 7:30 p.m., 7530 Jackson Rd.

Chelsea Athletic Boosters membership meeting third Wednesday of each month; Board of Directors meet the second Wednesday; 7:30 p.m. Chelsea High Media Center.

OES Past Matrons dinner and meeting at Senior Citizen site, Faith in Action building, second Wednesday every month at 11:45 a.m. Ph. 475-1141 for reservations by Monday preceding meeting.

VFW Post 4076 meeting second Wednesday of month, 7:30 p.m. VFW Hall, 106 N. Main.

Pittsfield Union Grange, No. 882, meets the second Wednesday of each month, 8 p.m. at Pittsfield Grange Hall, 3337 Ann Arbor-Saline Rd., Ann Arbor.

Friends of McKune Memorial Library meets at 7 p.m. first Wednesday of each month upstairs at McKune Memorial Library. Visitors are welcome.

Chelsea Depot Association will meet the first Wednesday of each month at 7 a.m. at the Chelsea Depot. Every third month, beginning with the month of November, the meetings will be at 7 p.m. All interested persons are welcome to attend.

Chelsea-Manchester Chapter No. 108, OES, meets the first Wednesday of each month, 7:30 p.m., Masonic Temple, 113 W. Middle.

A.A. Big Book meeting, every Thursday, 8 p.m., second floor of Municipal Building.

Chelsea Rod and Gun Club Auxiliary regular meeting, second Thursday of each month, 7:30, clubhouse, Lingane Rd.

Chelsea Area Players Board meeting second Thursday of each month, 7:30 p.m., at Society Bank meeting room. For more information call 475-2829.

American Legion Post No. 31, General meeting the first Thursday of each month at the post home, Cavanaugh Lake.

Knights of Columbus Women's Auxiliary, second Thursday of each month, 8 p.m. at K. of C. Hall, 20750 Old US-12.

Substance Abuse Lecture Series: Meetings: 7:15 p.m. every Thursday, Chelsea Community Hospital, Dining Room. Series is open to the public to provide awareness and education regarding various aspects of alcoholism or other chemical dependence abuse.

New Beginnings—Grief Group first and third Thursdays, 7:30-8 p.m., Faith in Action Building at 775 S. Main St., Chelsea.

Friday—

Senior Citizens meet third Friday of every month for potluck dinner, games and cards, 6 p.m. at Senior Citizen Activities Center at Faith in Action Bldg., on Hospital grounds.

Parents Anonymous, a self-help group for abusive or potentially abusive parents, Fridays, 7-9 p.m. Separate children's group, same night. Call 475-3962 or 475-9178 for information.

Misc. Notices—

Concerts-in-The Park—July 21, Aug. 4, Aug. 18, 4:30 to 6:30, Pierce Park, Chelsea. FREE! Everyone is invited! Sponsored by Chelsea Area Chamber of Commerce and Chelsea Recreation Dept.

adve12-13

Parent to Parent Program: in home, friendly, visiting support system for families with children. Call 475-3355.

Parents Without Partners, support group for single parents. Youth activities, social events, discussion groups. For membership information, call recording at 975-1303.

Home Meals Service, Chelsea. Meals served daily to elderly or disabled. Cost per meal, \$2.50 for those able to pay. Interested parties call Ann Feeney, 475-1485, or Mary Erskine, 475-3821.

Chelsea Social Service, 475-1581, 2nd floor of Village Offices. Thursdays, 10 to 4, or if an emergency need at other times, call Jackie at 475-1525 or Bonnie at 475-1527.

Assault Crisis Center has moved to 1866 Packard Rd., Ypsilanti 48197. Ph. 483-RAPE, 24-hour crisis line, 483-7942, business line.

Alcoholics Anonymous group, every Tuesday, 12 noon, 2nd floor, 104 E. Middle St., Chelsea. A. A. Alonon meets every Saturday at 7 p.m., 2nd floor, 104 E. Middle St., Chelsea.

Faith in Action House Community Center, open daily throughout the week provides various free services to those in need. Services include food, clothing, financial help, advocacy and many other forms of assistance. Need friendly help? Call us from 9 a.m. to 4 p.m., 475-3306.

Chelsea Together. For information, call 475-4030, M-F, 9 a.m.-5 p.m., or 475-5535, M-F, 5 p.m.-9 p.m.

Waterloo Senior Nutrition program meets Tuesdays and Thursdays at 12 noon, Waterloo Township Hall. For reservations call 475-7439 between, 10 a.m. to 1 p.m. Lunches, cards and fellowship.

## Schwieger on Hilldale List

Jennifer Schwieger of Chelsea was named to the Dean's List at Hilldale College for the second semester.

Schwieger, daughter of Mr. and Mrs. Terry Salter, 18025 North Territorial Rd., earned a perfect 4.0 grade point average for the semester.

**CLASSIFIED ADS**  
Really work



CAREY WALLACE of Chelsea, daughter of Richard and Wendy Wallace, was one of 115 high school students who participated in the Michigan State Board of Education Summer Institute for the Arts and Sciences at Olivet College June 30 through July 13. The two-week institute program for talented and creative Michigan high school students is one of 10 in the state. The curriculum provides instruction in the arts and sciences plus in-depth exploratory activities. The Olivet program was entitled "Critical Issues and Creative Expressions in the 90's and Beyond."

## 24 Years Ago . . .

(Continued from page two)

Dexter Fire Department was called to the pool bath house at Loch Alpine sub-division, which was spontaneously ignited probably as a result of chemicals present. Damages of \$2,000 resulted.

A load of hay being driven from the farm of Charles Romine to the barn belonging to Reuben Lesser caught fire. Three fire trucks and 12 men responded to the alarm, and men worked for about 90 minutes before the fire was completely out. The cause of the fire was uncertain. A spark from the tractor's exhaust may have done it, or a cigarette may have been thrown into the load. A passing truck driver noticed the fire and alerted the driver.

## 34 Years Ago . . .

Thursday, July 18, 1957—Bill Eisenbeiser retained the Winans Golf Trophy, which he first won the year before, when he defeated K. R. McMannis one up in 37 holes of the 1957 Chelsea Golf League tournament at Inverness golf course at North Lake.

At the Kiwanis club meeting, Anton Nielsen, general chairman of the Kiwanis rummage sale reported that gross receipts of the project amounted to \$1,536.73 as compared to the \$1,296.47 taken in last year's sale. Net proceeds would be used for the club's various community projects.

Approximately 20 men who were convicted of felonies in Circuit Court, Ann Arbor, and were put on probation, became students at Ann Arbor High school to take up welding and auto repairs under a plan originated by Judge James R. Breakey, Jr. The class was an experiment, or "pilot study." If it is successful, it would be expanded to include more felons, additional courses and older men.

Donald M. Parnes, 21-year-old hitchhiker from Silver Springs, Md., who told officers he was beaten, robbed and thrown from a moving car on US-12 admitted in a signed statement that his story was a hoax. In the statement obtained by Detective Lieutenant Melvin Fuller, Parnes said he is a diabetic and that he decided to tell the story in order to assure himself of hospital care when he was seized with an attack as he walked along the road.

## "THE AFFORDABLE AMERICAN HOME"

**Quality Properties**  
INCORPORATED

Visit our model at:  
7141 Dexter-Pinckney Road  
Dexter, (just north of N. Territorial)  
Open Daily: 1 p.m. - 5 p.m.

Bob Yopko, Sales Manager  
313/426-8858

Member of the National Association of Realtors

Don't be a heartbreaker



## Straight Talk About Computers - Free.

To introduce you to our computer consultants.

We're in business to help your business succeed. Our consultants can provide answers to your computer questions.

Our in-house library includes:

- 183 on-line national databases.
- 987 different magazines - every issue since 1985.
- CD-ROM disks on over 63 topics.
- 174 books on computer and information systems.

Free research with this ad for small, medium or home based business in the Chelsea area. Other businesses: research compiled at \$140 per hour.

Lightning Bolt Computers (313) 769-5670

Computer solutions for small, medium & home-based businesses.

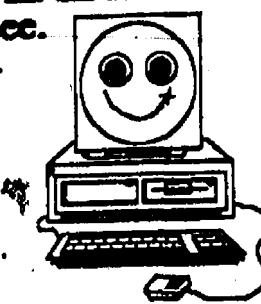

"Still . . . just a farmer"

**Happy 30th Birthday Danny**

Love,  
**Your Family**

## A SPECIAL EXPLOSION OF THANKS

for your support which made possible a VERY successful 1991 FIREWORKS CELEBRATION!

- |                            |                               |
|----------------------------|-------------------------------|
| American Legion Post 31    | Chelsea State Bank            |
| Arcus Corporation          | Desert Storm Support Group    |
| BookCrafters               | Dugan's Management Company    |
| Casual Sports              | Great Lakes Bancorp           |
| Chelsea 1995               | Kiwanis Club of Chelsea       |
| Chelsea Community Hospital | Knights of Columbus           |
| Chelsea Fair Board         | Merkel Furniture & Carpet     |
| Chelsea Industries         | Palmer Ford-Mercury           |
| Chelsea Lumber Co.         | The Print Shop                |
| Chelsea Milling Co.        | Stanger Insurance Agency      |
| Chelsea Rotary Club        | Staffan-Mitchell Funeral Home |
| Chelsea Standard           | Village of Chelsea            |

A THANK YOU is also extended to the multitude of others who offered their support of the FIREWORKS either by donation or as a volunteer.

## THANK YOU

The Chelsea Lionsess and Lions Club would like to extend a heartfelt thanks to the following business people who helped make our fundraiser "The Kelly Miller Circus" a success this year.

- |                                 |                               |
|---------------------------------|-------------------------------|
| Faist-Morrow Buick              | Real Estate One               |
| Jack & Son Barbers              | Dexter Pharmacy               |
| Heydlauff's                     | State Farm Insurance          |
| Chelsea Pharmacy                | Dexter Mill                   |
| Village Bakery                  | Shirley's Family Fashions     |
| Gina's Cafe                     | Vogel's & Foster's            |
| Strivers                        | St. Joseph's Parish           |
| Robert Ponte, Attorney          | Taylor Cuts                   |
| David McLaughlin, Attorney      | Mill Creek Sports Center      |
| Dr. Flinn, D.C.                 | All State-Ins., Dexter        |
| Thompson's Pizza                | Xenopus-1 Inc., Dexter        |
| 3-D Sales & Service             | Portage Inn on the Lake       |
| Chelsea Cleaners                | Chelsea Realty                |
| Spaulding for Children          | Rowe Insurance Services       |
| ACO Hardware                    | Spear & Associates            |
| Lloyd Bridges Traveland         | Staffan-Mitchell Funeral Home |
| Jiffy Mix                       | Frisinger-Pierson Realtors    |
| Especially Yours                | Chelsea Industries            |
| Village Motor Sales             | Ann Arbor Centerless Tool Co. |
| Centennial Dental Lab           | Wahl Oil Co.                  |
| Casual Sports                   | Clear Lake Gas Station        |
| Longworth Plating               | Dr. Barkley                   |
| Chelsea K. of C.                | T & O Associates              |
| Palmer Ford-Mercury             | Johnston's Commercial Trim    |
| H & H Sales                     | Baseline Constructors         |
| Parts Peddler                   | Dana Corp.                    |
| Rademacher & Musbach, Attorneys | Keusch & Flintoft, Attorneys  |
| Woodshed Eatery                 | Ann Arbor Pro Shop            |
| Honeggers & Co.                 | Gibson Water Co.              |
| North Lake Sales & Service      | Allstate, John Wagner         |
| Polly's                         | Chelsea Eyeglass Co.          |
| Bakers Dozen                    | Chelsea Greenhouse            |
| Smith's Service                 | D & C Variety                 |
| Chelsea Shell Service           | Chelsea Glass                 |
| Chemco Water Tech.              | Chelsea Cleaners              |
| Hosmer Funeral Home             | Chelsea Woodworking           |
| Dexter Floor Store              | Cottage Inn                   |
| Jack Schlaff General Agency     | Country Rose                  |
| Gene Miller, DDS                | Moya Place                    |
| Chelsea Lumber                  | Federal Screw Works           |
| McCalla Feed                    | Elite Hair Salon              |
| Dr. Clare Warren, DDS           | Tower Mart                    |
| Dr. Sensoli                     | Great Lakes Bancorp           |
| Lane Animal Hospital            | Chelsea State Bank            |
| Chelsea Fairgrounds             | Society Bancorp               |
| Arthur Lindauer                 | McDonald's                    |
| A & W                           | Subway                        |
| Roberts Paint & Body, Inc.      | Taco Bell                     |
| Chelsea Lanes                   | D & E Enterprises             |
| Murphy's Barber Shop            | Klink Excavating              |

Those of you who wished to donate the tickets you purchased, they were distributed to St. Louis School, Chelsea Social Services Department and Faith in Action. Your efforts made that day a special occasion for some needy children in our area.

Once again with your help and the help of the people who came to see the circus, our efforts to better serve the community were strengthened.

**CHELSEA LIONESSE & LIONS CLUB**

Pat Tabaka, Project Chairman

MON.-FRI.  
8:30-5:30  
SATURDAY  
till 2  
475-1777

**FARMER'S SUPPLY**

122 JACKSON ST., CHELSEA (east of Main St.-at the railroad)

WE CAN HELP WITH YOUR  
**FARM • GARDEN • LIVESTOCK & PET**  
NEEDS  
and many things that will surprise & delight you!  
Since 1930

**ORTHODONTIST**  
**RAYMOND P. HOWE**  
D.D.S., M.S.

515 South Main Street  
Chelsea  
Telephone 313-475-2260

Examination Appointment without charge.

**DRAINS and SEWERS**  
**CLEANED ELECTRICALLY**

**PROMPT SERVICE**

**SEPTIC TANKS—Cleaned, Installed, Repaired**  
**DRAINFIELD & OTHER EXCAVATING**

• RESIDENTIAL • COMMERCIAL • INDUSTRIAL

**BOLLINGER SANITATION SERVICE**  
PHONE (313) 475-2097

**FLOOR DRAINS**  
**MAIN LINES**  
**STORM SEWERS**

**SUBSCRIPTION ORDER FORM**  
for  
**The Chelsea Standard**  
BY MAIL DELIVERY elsewhere in  
Michigan . . . . . \$12.50 United States . . . . \$15.50

Name \_\_\_\_\_

Address \_\_\_\_\_

City \_\_\_\_\_ State \_\_\_\_\_ Zip \_\_\_\_\_

If you are not presently a subscriber, receiving your Standard by mail,  
clip and send with payment in advance to  
**THE CHELSEA STANDARD, 300 N. MAIN, CHELSEA 48118**



## Toledo War Festival Set at Walker Tavern

Visitors may experience the sights, sounds and tastes of frontier Michigan during the annual Toledo War Days festival and "A Taste of the Frontier" to be held at Walker Tavern Historic Complex outside Brooklyn, on Saturday and Sunday, July 20-21.

"A Taste of the Frontier," sponsored by the Brooklyn-Irish Hills Chamber of Commerce, offers a typical meal which would have been served during the 1840s heyday of Walker Tavern, a popular stagecoach stop for settlers moving into Michigan. The inexpensive buffet to be served by costumed attendants includes chicken, baked beans, corn bread, apple or cherry pie, lemonade and iced tea.

"A Taste of the Frontier" will be served from 1 to 5 p.m. on Saturday and Sunday, in the New England-style barn at the Historic Complex in Cambridge State Park.

Toledo War Days will revive frontier Michigan, when settlers and statesmen were engaged in the Toledo War. Involving more words than weapons, the Toledo War determined that Michigan's southern boundary would fall north of Toledo, in exchange for land rights to the entire western Upper Peninsula.

Toledo War debates will take place between costumed representatives of Michigan and Ohio at 1, 2, 3 and 4 p.m. on Saturday and Sunday. Visitors may vote for the winning argument, and results will be tabulated late Sunday.

Other Toledo War Days attractions include encampments of Michigan and Ohio militia, an Indian trader, a blacksmith and demonstrations of 19th century crafts. On Sunday only, the Cobblestone Dancers of Ann Arbor will perform in costume throughout the day.

Walker Tavern Historic Complex is a restored 1840s-era inn which once served as a major stagecoach stop for settlers moving into the Michigan Territory. Major renovations have been made to inn exhibits this year, including the parlor, barroom and kitchen, where dinner appears to be in

## Secy. of State Offices Now Titling ORVs

Secretary of State branch offices began accepting title applications for off-road vehicles (ORVs) on Monday, July 15, Secretary of State Richard H. Austin has announced.

"The Department of State has been given responsibility for titling ORVs under Public Act 71 of 1990 and we will begin that program Monday," Secretary Austin explained. "The legislation requiring mandatory titling of ORVs is designed to reduce theft, ease recovery of ORVs that are stolen, and provide a means for lien placement on ORVs."

That same legislation transferred responsibility for licensing ORVs to the Department of Natural Resources. Michigan law now requires all ORVs to be titled and licensed if operated on public land.

Persons transferring ownership or purchasing a new ORV must pay an \$11 title fee and four percent sale or use tax on the vehicle. Dealer applicants will need to provide a manufacturer's certificate of origin (MCO) when applying for a title while persons transferring ownership will need proof of ownership, preferably the previous registration or a bill of sale. All titles will be sent to the applicant by mail.

Titles will identify the vehicle as an ORV and will indicate it is "ORV—Not to be Registered for Highway Use." Vehicles titled for road use and also used as ORVs do not need the new title.

## National Plumbing Training Program Returns to WCC

Approximately 1,200 United Association plumbing and pipefitting instructors representing 460 union locals from across the United States and Canada will meet at Washtenaw Community College Aug. 18-24.

The 38th annual United Association Instructor Training Program sponsored by the United Association of Journeymen and Apprentices of the Plumbing and Pipe Fitting Industry of the United States and Canada will be housed on the Ann Arbor campus for the second year in a row. The program is designed to teach UA instructors the latest product and industry technology as well as how to teach this information to the apprentices and journeymen back home at their local training schools.

Last year 75 classes were taught in subject areas such as computer-aided drafting, downhill welding, applied hydraulics, safety hazards, plastic welding, steam technology and developing behavioral objectives. Union instructors from as far away as Alaska, California, Texas, Florida, New York and Canada received instruction from educators representing WCC, Michigan State University, University of Michigan and Eastern Michigan University and other educational institutions, government and industry experts, and professionals from the UA organization.

## Dial-A-Garden Topics Listed

The following is a weekly schedule of Dial-A-Garden, the system of pre-recorded daily gardening tips sponsored by the Washtenaw County Cooperative Extension Service. The system is in operation 24 hours a day, seven days a week. Interested persons are invited to call 971-1129 at their convenience to listen to timely, up-to-date gardening information.

Wednesday, July 17—"Growing Kale."

Thursday, July 18—"Pruning Bramble."

Friday, July 19—"Beat the Birds to Garden Fruit."

Monday, July 22—"Fall Vegetable Gardening."

Tuesday, July 23—"Slugs—Ugh!"

Wednesday, July 24—"Squampkins & Pash!"

## Anne Comeau Re-Elected To Head WISD Board

Washtenaw Intermediate School District's Board of Education re-elected its 1990-91 officers for the 1991-92 school year at its organizational meeting last Tuesday. Anne M. Comeau, a Chelsea resident and president of the Chelsea Board of Education, will serve a second year as president of the WISD Board.

Clarence Lyte was re-elected as board vice-president. Lyte also serves on the Willow Run School Board. Michael Emlaw, WISD's superintendent, was re-elected board secretary, and John Dietz, WISD's assistant superintendent for business and personnel, was re-elected board treasurer.

The board will continue to meet at 4:30 p.m. on the second Tuesday and at 7:30 p.m. on the fourth Tuesday of

each month. Board meetings are held at WISD, unless otherwise specified.

## Groovin' Program Slated July 20 at Hudson Mills Park

"Groovin'" will be playing top 40 type music at the Outdoor Activity Center at Hudson Mills Metropark near Dexter on Saturday, July 20 at 6 p.m. This is a program for dancing or listening.

This event will take place outdoors, so persons are encouraged to bring blankets or cushions/chairs for seating.

Vehicle entry permits are required (annual: regular \$10, senior citizen \$5; or daily \$2).

For additional information, contact Hudson Mills Metropark.

## Free Concerts Scheduled in Ann Arbor Park

Ann Arbor Department of Parks and Recreation will sponsor three free riverside concerts on Saturday evenings in July and August from 6:30 to 7:30 p.m. at the scenic Gallup Park Canoe Livery, Ann Arbor.

On July 27, the Liberty Brass Quintet will bring classical/pop music to the waterfront.

On Aug. 10, local favorite jazz pianist Jerry Perrine will be featured, so the young and not-so-young can enjoy tunes which range from blues and jazz to pop music.

Also, on Aug. 24, Reynolds and Hough will fill the summer air with folk music.

Nature lovers are encouraged to bring a picnic dinner and a blanket. For more information call 662-9319.

## SUBURBAN DETROIT FORD DEALERS



*NOW!*

**2.9**

**0% APR FINANCING<sup>(1)</sup> FOR UP TO 48 MONTHS**

*Save ... On the All-New, Totally Redesigned*  
**\$3548<sup>(2)</sup> 1991 FORD ESCORT GT**

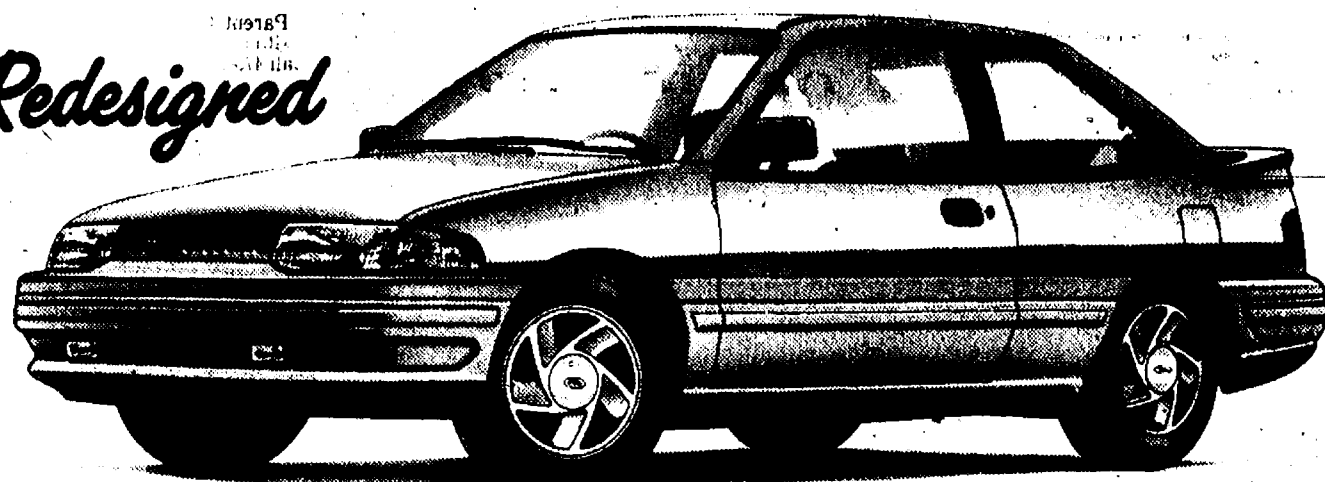

*Save ... And the*  
**\$2893<sup>(2)</sup> 1991 FORD ESCORT WAGON**

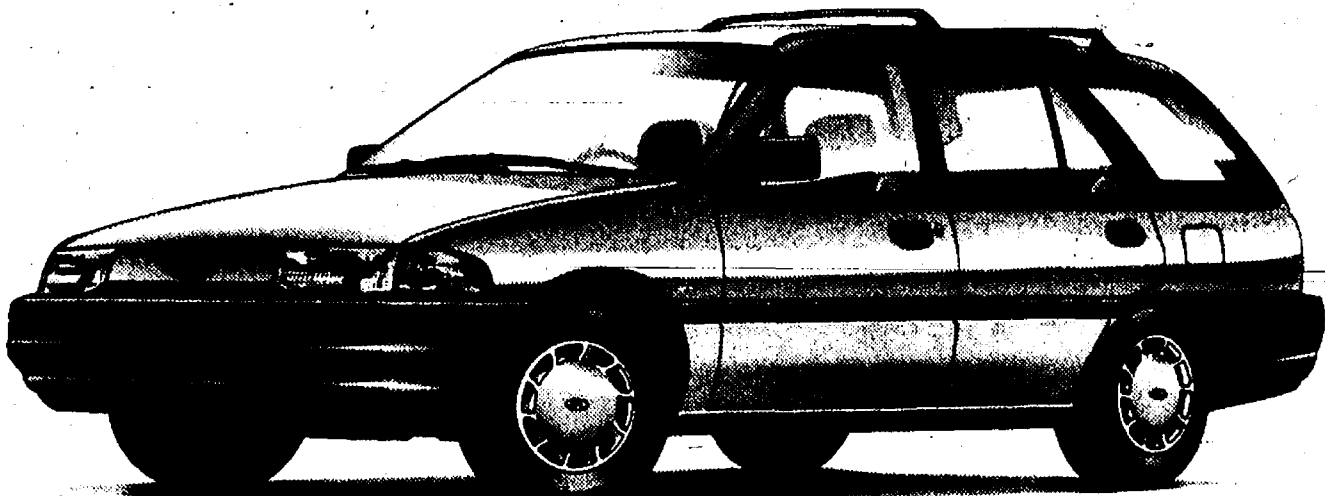

*Save ... Plus Our*  
**\$2780<sup>(2)</sup> 1991 FORD ESCORT LX 4 DR.**

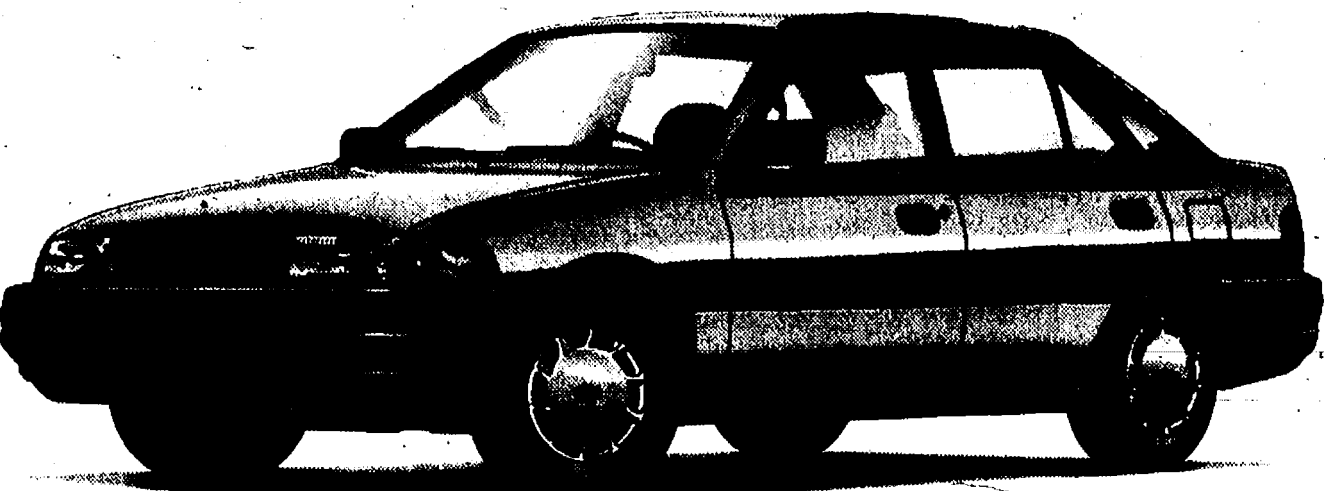

MODEL	GT	Wagon	LX 4 Dr.
TOTAL VEHICLE and OPTIONS <sup>(3)</sup>	\$12,395	\$10,781	\$10,194
PREFERRED EQUIPMENT PACKAGE (PEP)	\$30A	\$20A	\$20A
PEP SAVINGS <sup>(4)</sup>	\$ 744	\$ 500	\$ 500
2.9% FINANCE SAVINGS <sup>(5)</sup>	\$ 2,404	\$ 1,993	\$ 1,880
FIRST TIME BUYER INCENTIVE <sup>(6)</sup>	\$ 400	\$ 400	\$ 400
TOTAL SAVINGS <sup>(2)</sup>	\$ 3,548	\$ 2,893	\$ 2,780

(1) 2.9% Annual Percentage Rate financing through Ford Credit for qualified buyers. 48 months at \$22.09 per month per \$1000 financed with 10% down. Dealer participation may affect savings. Take retail delivery from dealer stock by 7/30/91. Pony models not included. See dealer for details. (2) Total savings include PEP savings, finance savings and first time buyer's incentive. (3) Excludes title and tax. (4) Savings based on manufacturer's suggested retail price of Option Package vs. MSRP of options purchased separately. (5) Finance savings calculation based upon 48 month contract at 2.9% APR with 10% down payment compared to FMCC national average rate of 12.5% in June. (6) Cash back for qualified first-time buyers through Ford Credit's First-Time Buyers Program when financed through Ford Credit. May be combined with other incentives available except Ford College Graduate Purchase Program. Finance options vary.

## WASHTENAW COUNTY'S Quality DEALER

Chelsea **PALMER MOTOR** 222 S. Main / 475 1301

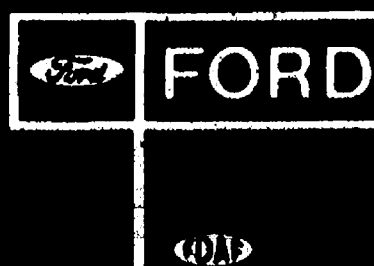



## Red Cross Sets Up Hot Line for Disaster Reports

American Red Cross Disaster Services in Michigan announced today that it has established a toll-free phone number for state residents who have suffered losses due to the July 7 windstorm that swept the state. The number is: 1-800-272-5882. The line is expected to be functional on Monday, July 15 at noon.

According to Disaster Operations Director, Charlie Moertel, the line is a matter of customer service and has a specific function. "Because the damage from the storm was so widespread, Red Cross is looking for ways to reach as many people as possible. Red Cross disaster specialists are in the field looking for structural damage, but with more than 25 counties involved there is a chance that a family could be missed. The line is strictly set up for people who are needing assistance with uninsured structural damage or losses," said Moertel.

The 800 line will be operational 24 hours a day with a message machine from 5 to 9 a.m. A Red Cross volunteer caseworker will man the phone during regular office hours. The volunteer will determine if Red Cross can help

and then will pass the information on to the local Chapter, which will handle the case from that point.

In most cases, the Red Cross can help people with storm-related losses, including repairs to the home, replacement of damaged fixtures and other structural damage.

## USDA Authorizes Soybean Checkoff

The U.S. Department of Agriculture has published details of a national soybean checkoff program in the Federal Register. The checkoff program for research and promotion was authorized in the 1990 Farm Bill. The law established the checkoff rate at one-half of one percent of the price received by soybean producers.

"Farm Bureau has been supportive of the soybean checkoff program and has supported the provision for a referendum on the continuation of the program," said Bob Boehm, commodity specialist for Michigan Farm Bureau. "We expect the first referendum will be conducted within 18 to 36 months."

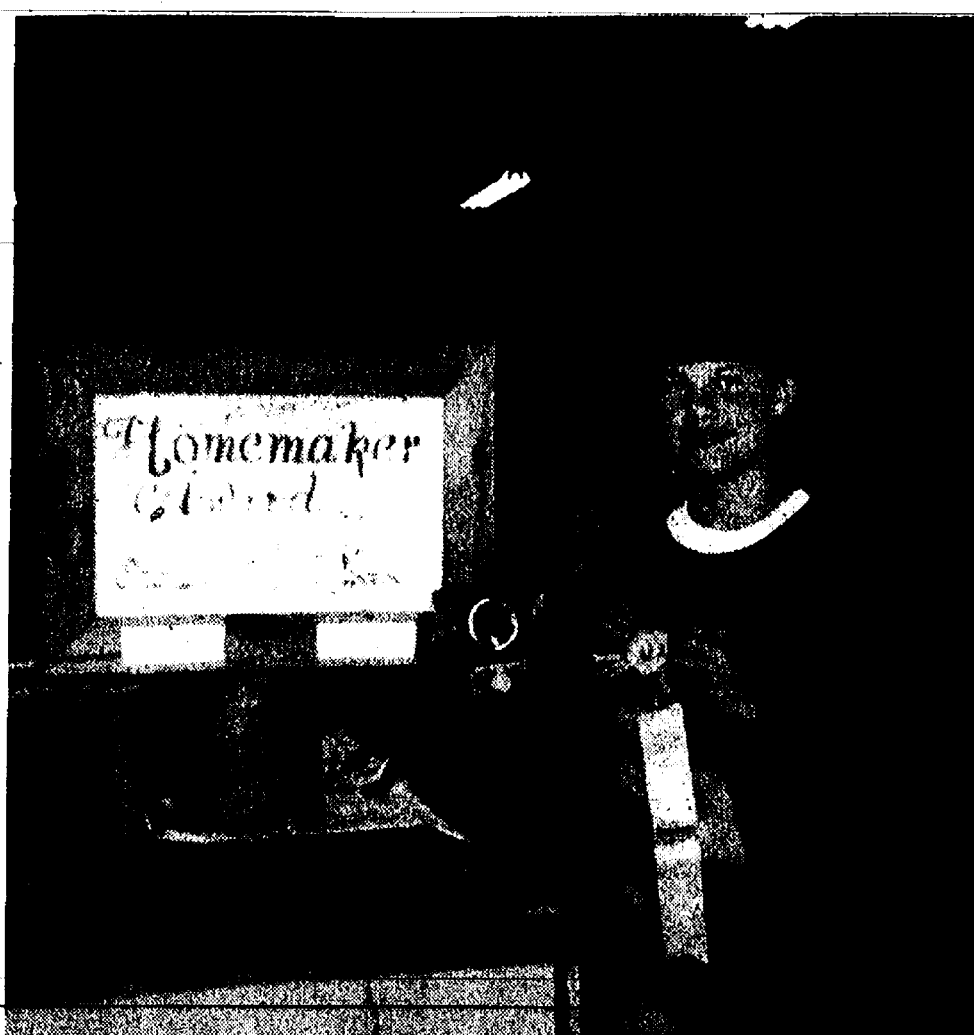

**JUNIOR HOMEMAKER:** Jodi Feldkamp, daughter of Elaine and Arthur Feldkamp of Manchester, recently won Junior Homemaker at the 1991 Manchester Community Fair. Jodi, a sixth grader at Manchester Middle School, exhibited several projects among which she received State Fair Ribbons for her peaches and wool sewing garment. Jodi will now plan to enter the Reserve Junior Homemaker at the Michigan State Fair. In 1989, Jodi was the Reserve Junior Homemaker at the Manchester Community Fair. As a member of the Jolly Farmerettes Plus 4-H Club and Junior Optimist Club of Manchester, Jodi enjoys participating in community activities.

## Manchester Chicken Broil Set Tomorrow

The third Thursday of July is always a festive time in Manchester.

This year, July 18 will be the 37th time that 600 Manchester men and boys will gather together to prepare and serve some 14,000 chicken halves to visitors from all over the country.

The serving starts at 4 p.m. at Manchester Athletic Field on the corner of Vernon and Wolverine Sts., in the heart of Manchester. Signs and guides will point the way to convenient parking. Free shuttle rides are provided by horse-drawn wagons.

The delicious dinners consist of one-half chicken, charcoal broiled to perfection, served with cole slaw (hand-sliced and combined with a secret recipe sauce), radishes, roll and chips. You can choose to partake on the grounds or pick-up dinners to go.

The time you spend at the site will be filled with entertainment by roving barbershop quartets and sweet adelines singing your old favorites. All this costs \$5 in advance or \$5.50 at the gate.

Proceeds from the broil always go toward projects that help the Manchester community maintain its small town charm and beauty.

The first women cabinet member was Frances Perkins, Secretary of Labor from 1933 to 1945, according to "Labor Firsts in America," a U.S. Labor Department publication.

## Today's Investor

By Ralph L. Seeger, Jr., President  
NAIC Investor Advisory Service

**Q.** I own 4,000 shares of General Motors which have been in my family about 40 years. My cost from inheritance is now about \$31 a share. As I read about all of the problems of the U.S. auto industry and particularly how General Motors has lost shares of market, I get concerned. However, some analysts believe General Motors is a good buy now. Do you think they are right? Should I sell now, or perhaps sell in a year or two?

**A.** General Motors, recently at 42, is near the top of the 52-week range of 50-1/8 to 30-3/8. The dividend has been cut from \$3 to \$1.60 in response to the severe cash flow problem.

The new chairman and chief executive officer, Robert C. Stempel, comes from the engineering and manufacturing end of the business. He is regarded as a capable man.

At one time General Motors had 52% of the U.S. auto market. This has slid to the mid-30s as the Japanese auto producers have made major inroads into world markets.

The auto industry is a mature one. Future growth seems limited as there is industry overcapacity. The industry is very cyclical and fiercely competitive.

The price of General Motors stock has moved up from the depths of the 1990 bear market in anticipation of better times ahead. Clearly the country is beginning to emerge from the recession, and the market for cars should improve as consumer confidence is improving sharply.

I believe most of the potential improvement in profits is already built into the price. All too often security analysts wait to recommend a stock after the price has already made a substantial move. If all things are taken into account, I believe you would be better off in the long run in other stocks. The problem you face is that the stock market is no longer cheap.

Mr. Seeger welcomes your questions and comments, but will answer them only through this column. Readers who send in questions on a general investment subject or on a corporation with broad investor interest and whose questions are used, will receive a complimentary one-year's subscription to the investment magazine, Better Investing. For a sample copy of Better Investing or information about investment clubs, write: Today's Investor, P.O. Box 220, Royal Oak 48068.

## Nature Events Slated At Area Metroparks

Several nature events will be held at the Huron-Clinton Metroparks during the period of July 20 through July 23.

Two nature events will be held at the Activity Center of Hudson Mills Metropark near Dexter.

"Summer Bird Walk," a naturalist-led walk searching for tanagers, towhees, bluebirds, and buntings, will be held Saturday, July 20 at 7:30 a.m.

"Nature Stories for Children," a program for children 4 to 7 years old focusing on trees, will be held Saturday, July 20 at 11 a.m.

Two nature events will be held at the Nature Center of Kensington Metropark near Milford/Brighton.

"Summer in a Pond," a program using dip nets and sorting trays to locate some of the inhabitants of the pond, will be held Sunday, July 21 at 2 p.m.

"Family Evening Nature Cruise," a family-oriented cruise aboard the Island Queen Excursion Boat, will be held Tuesday, July 23 at 8 p.m. There is a charge of \$2 per person.

Most programs are "free," some may have a nominal charge. Advance registration and a vehicle entry permit are required. For information/registration, contact the Huron-Clinton Metroparks, phone 1-800-47-PARKS (toll-free).

## St. Joseph Festival Auction Features Braun & Helmer

St. Joseph church annual Summer Festival is only a few days away, on July 20 and 21, and the excitement is rising. Among this year's features are a visit from Ronald McDonald and an auction with Washtenaw county's premier auctioneers, Braun & Helmer.

Braun & Helmer are well known in this area for the many kinds of auctions they conduct. This is their 21st year in business and they handle every type of sale from antique and household liquidation and bankruptcy.

The St. Joseph Auction will be at 6 p.m. on Saturday, July 20 behind the church which is located at the corner of Fourth and Dover St. Items to be auctioned have been donated by members of both the parish and the community. Highlighting this year's donations are antiques, a pie a month for a year, five entrees for a week, seafood from Mr. D's, aerobics lessons and a month at Power House gym.

Proceeds from this year's Festival will be used to support the youth ministry program.

# SUMMER SALE

**USED CARS and TRUCKS PLUS GM Auction Cars!**

You keep the savings with these great buys from the GM auction.

## Used Cars — GM Auction

1991 Geo Prizm 4-dr., 5,900 miles . . . . .	\$9,995
1991 Chev. Caprice 4-dr., 2,100 miles . . .	\$16,900
1991 Olds 88 Royal 4-dr., 7,400 miles . . .	\$15,900
1991 Olds Calais 4-dr. 10,000 miles . . . .	\$10,900
1991 Buick Century 4-dr. 13,000 miles . .	\$13,900
1991 Buick Riviera 2-dr. 5,000 miles . . .	\$21,900
1990 Olds Calais 4-dr. 7,500 miles . . . . .	\$8,995

Call:  
**John Popovich  
Fred Klink or  
Dave Delsing**

## Used Cars and Trucks

1991 Buick LeSabre Limited 4-dr. 6,600 miles . . .	\$16,900
1989 Chev. Corsica 4-dr. 31,400 miles . . . . .	\$6,995
1989 Ford F-150 Lariat Pick-Up. 14,700 miles . . .	\$11,900
1989 Dodge Shadow 2-dr. . . . .	\$5,995
1988 Olds Delta 88 Royal 4-dr. 34,000 miles . . .	\$9,495
1988 Chev. 1/2-ton 4x4 Pick-Up . . . . .	\$9,495
1988 Ford T Bird. 37,000 miles . . . . .	\$7,995
1988 Chev. S-10 Blazer . . . . .	\$10,900
1988 Chev. Celebrity 4-dr. . . . .	\$4,995
1988 Olds Cutlass Supreme 2-dr. . . . .	\$8,995
1987 Pontiac Grand AM 4-dr. . . . .	\$4,995
1987 Chev. Astro Van . . . . .	\$7,995
1987 Chev. Cavalier 2-dr. R.S. . . . .	\$4,995
1987 Olds Calais 4-dr. 42,000 miles . . . . .	\$5,995
1987 Chrysler LeBaron 4-dr. . . . .	\$5,495
1986 Chev. Celebrity 4-dr. . . . .	\$2,995
1986 Ford Ranger Ext. Cab Pick-Up . . . . .	\$6,295
1986 Chevrolet 3/4-Ton Pick-Up 36,000 miles . . .	\$7,995
1986 Olds Delta 88 Royal 4-dr. . . . .	\$6,495
1985 Olds Clera Wagon . . . . .	\$5,495
1985 Olds Delta 88 4-dr. . . . .	\$5,695
1985 Chev. Caprice Wagon . . . . .	\$4,995
1985 Chev. Celebrity 4-dr. . . . .	\$2,995
1985 Mercury Marquis . . . . .	\$2,995
1984 Buick Skyhawk Wagon . . . . .	\$3,495
1983 S-10 Pick-Up . . . . .	\$2,995
1983 Volvo Station Wagon . . . . .	\$2,995

Sorry, above prices do not include tax, title or license.

## FAIST-MORROW

"Where the Quality Used Cars Are"  
1500 S. Main St. OPEN TIL 8:00 PM  
Chelsea 475-8663 Monday & Thursday  
OPEN Saturday 9:00-3:00

There are tons of reasons to recycle!

**GIVE BLOOD, PLEASE.**

American Red Cross

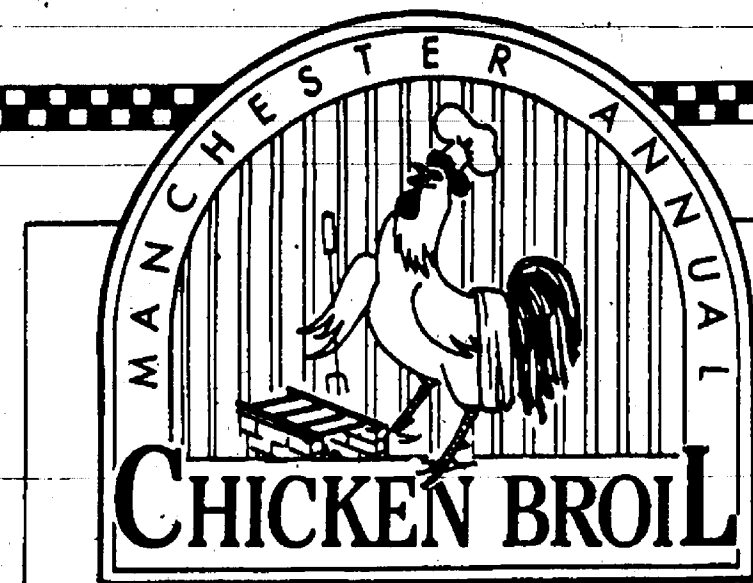

The Midwest's largest and most famous charcoal Chicken Broil, in picturesque Manchester, extends a cordial invitation to you, your family and friends.

- Chicken half, cole slaw, radishes, potato chips, milk or coffee
- Park at Manchester High School and use free horse-drawn wagon shuttle (or handicap-access bus) to the Broil
- Tickets \$5.50 at the Broil, \$5.00 advance sale at Manchester businesses

serving starts at 4:00 p.m.

**THURSDAY  
JULY 18**

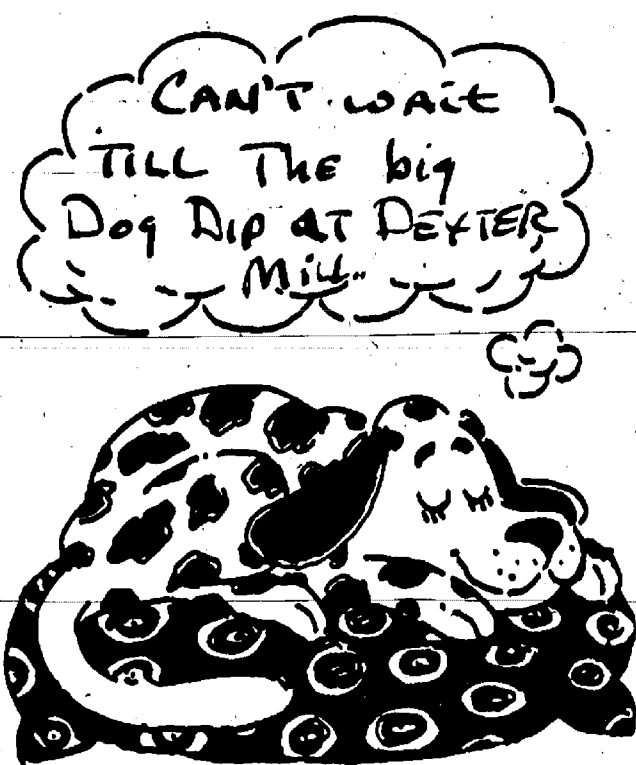

**JULY IS DOG (Flea) DIPPING TIME**

**at the DEXTER MILL**  
On Saturday, July 20th  
from 9 to 11 a.m. Only  
Get your dog dipped  
**FREE**  
by the Big Dipper

All dogs must be on a leash.

And take advantage of a super low price on  
**PURINA HI-PROTEIN** in 40-lb. bags.

**ALL DOGS WILL BE ENTERED IN OUR UGLY DOG CONTEST**

Winner and photo will be published in a later edition of this newspaper

**DEXTER MILL**

3515 CENTRAL ST., DEXTER



40-lb. Bag  
**Purina Hi Protein**  
So good a price we won't even print it!

OPEN  
9-5:30 Mon.-Fri.  
Thurs. till 6:30  
6-4 Sat.

## FREE ESTIMATES

**VILLAGE VCR**

920 S. Main St. • Chelsea

**\$14.95 VCR CLEANING**

Service • Repairs All Makes & Models

8mm/16mm Tapes Transferred to Video

Service for Color TVs • Stereos • Big Screen TVs • Microwaves

Most Repairs are 1 to 2 Day Service  
Mon.-Fri. 12 to 8, Sat. 10 to 4

**475-7030**



In 1850, Massachusetts became the first state to study occupational safety, according to "Labor Firsts in America," a U.S. Labor Department publication.

Chelsea Support Group of the Michigan Head Injury Alliance is sponsoring a **CAR WASH SAT., JULY 20** 12 noon - 5 p.m. **\$3.00 or donation** at **Great Lakes Bancorp** S. Main St., Chelsea

## School Board Hires Three New Teachers

Chelsea Board of Education hired three teachers at its Monday, July 15 meeting.

Marie Polakowski was hired as a high school English teacher at a step one salary of \$26,708. She replaces Jon Andrews, who is on a one-year leave of absence.

Karen Glover was hired as a first grade teacher at South Elementary school at a step 10 salary of \$40,261. Her position was created due to district growth.

David Polley was hired as a sixth grade science teacher at Beach Middle school at a step 4 salary master's degree salary of \$34,820. He replaces Don Young, who retired.

The board set special meeting for Monday, Aug. 12 to interview four construction management firms for the proposed district-wide building and renovation project. No money will be spent until voters approve a bond issue. A special election is scheduled for September.

Some board committee members were named. Anne Comeau and Jane Dising will be on the Central Curriculum Committee. Dising will also be the board's representative in the Chelsea Education Foundation. Dick McCalla and Conrad Knutsen were named to the Board Staff Committee. Ron Satterthwaite, Dising, and Joe Redding were named to the Finance Committee.

The board changed September meetings to Monday, Sept. 9 and Monday, Sept. 23.

## Conrail Delays Work on M-52 Crossing

Conrail has apparently decided to delay work on the M-52 railroad crossing until early September.

Franz Mogdis, consultant for the Downtown Development Authority, said he was told the delay was caused by bonding problems for the work crews.

The change means the crossing will probably be closed for most of September and October.

It also means detour traffic could be significantly worse. That period is a busy time for truck traffic in an out of Chelsea Milling Co. Many of those trucks will be detoured outside of the downtown area onto streets that normally don't get much heavy traffic.

## Area Man Sought for Unloading Trash

D&C Store of Chelsea told police that someone apparently used their dumpster to dispose of a lot of household trash sometime between July 5-7.

Magazines in the receptacle indicated they belonged to a Dexter Townhall Rd. resident. When police tried to contact the man, the telephone was disconnected.

The incident is still under investigation.

# The Chelsea Standard

Section 2

Chelsea, Michigan, Wednesday, July 17, 1991

Pages 9-20



## Chenille Sisters Play Sunday Concert in Park

The Chenille Sisters return for an encore performance this Sunday, July 21 at the second Concert in the Park in Pierce Park.

The Chenilles, who are not really sisters, performed here last year to a huge crowd. They are Connie Huber, Cheryl Dawdy, and Grace Morand.

The lively trio features tight harmonies and performs many original works laced with their own brand of wacky humor.

They have toured coast-to-coast, opening for Taj Mahal in New York City and playing folk festivals from Texas to Canada. Their music draws from jazz, swing, folk and blues and their focus is on having fun. They have appeared on National Public Radio's "All Things Considered" and Garrison Kellor's "A Prairie Home Companion."

They have three recordings, including the children's record "1, 2, 3 For Kids." All have received rave reviews.

Other activities at this Sunday's concert include a Kids' Corner sponsored by the Chelsea Children's Co-operative preschool.

Co-op parents, as well as teacher

## Skateboards Taken From Residence

Two skateboards were stolen from the porch of a W. Middle St. residence on the night of July 3, according to Chelsea police.

The boards, valued at \$70, belonged to two boys who were visiting their grandfather.

## Hood Ornament Stolen from Car

A Madison St. resident told Chelsea police that someone stole a hood ornament from his vehicle on Monday, July 8.

The ornament was a large eagle. It was apparently pulled off the car.

The first state legislation requiring factory safeguards was in 1877 in Massachusetts, according to "Labor Firsts in America," a U.S. Labor Department publication.

Janie Brooks, will provide supervision for pre-schoolers whose families come to the show. Playdough, an art project, and other activities for young children will be available.

Information about class sessions, registration, program philosophy, and parent participation will be available.

During the concert intermission, Chelsea Area Players will perform scenes from their current production, "Fiddler on the Roof."

Kiwanis Kitchen will again provide sandwiches, drinks, and other munchies for people who don't bring their own. Proceeds go to the Chelsea High school Key Club, which is staffing the kitchen.

No alcohol is allowed in the park. Free parking is available on the

grounds of Chelsea Community Hospital.

Chelsea Recreation Council and Chelsea Area Chamber of Commerce are sponsoring the 4:30 to 6:30 p.m. show.

**CHELSEA'S SIDEWALK FESTIVAL**

**Aug. 2 and Aug. 3**

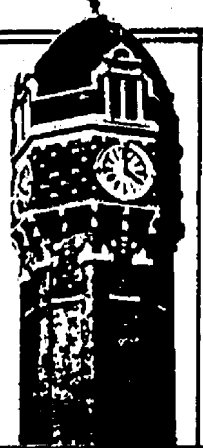

## PIG ROAST

Pig Out with The Presbyterians

**UNADILLA PRESBYTERIAN CHURCH**

Unadilla, Michigan

**Saturday, July 20, 1991**

Time: 3:00 p.m. - 8:00 p.m.

**DONATIONS:**

Adults - \$6.50

Children 12 Years and Under - \$4.00

Seniors 65 Years and Older - \$6.00

**(Yard Sale 10 a.m. - Until?)**

# MERKEL'S STOREWIDE SUMMER SALE

**EVERYTHING IN OUR STORE REDUCED**

**16% to 67%**

*Merkel*

67 Years on Main Street in Chelsea

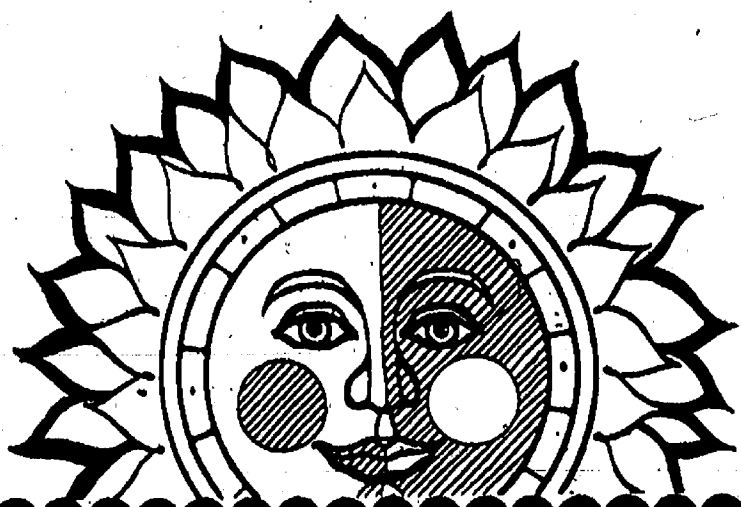

## Care about your body...Trust an Expert

Therapeutic Exercise  
Nutritional Counseling  
Biofeedback/Stress Reduction  
Weight Loss/Habit Control

The Spine is the Backbone to Health

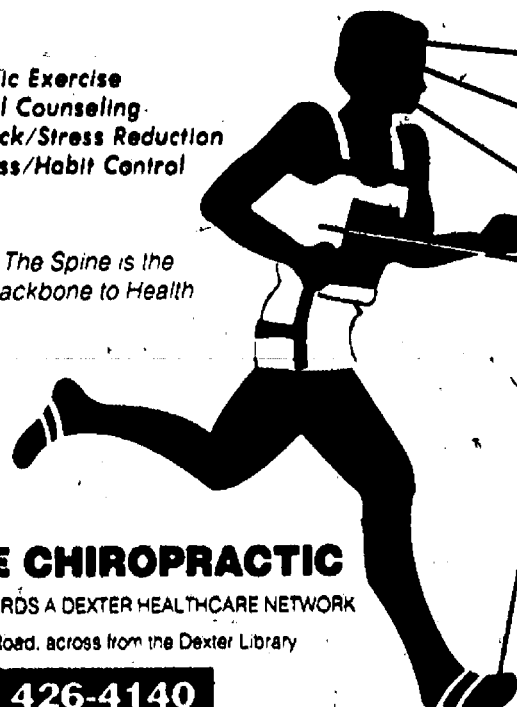

Consult a **NEUROSURGEON** for brain surgery

See an **OPTOMETRIST** for visual problems

Check with a **DENTIST** for oral hygiene

Visit a **MEDICAL SPECIALIST** for general surgery

Go to a **PODIATRIST** for foot surgery

And for treatment of nerve, muscle, spinal and joint problems, put yourself in the hands of a **DOCTOR OF CHIROPRACTIC**

The non-drug, non-surgical management of these and other health problems is our specialty

Call for appointment

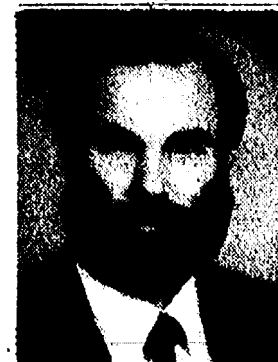

Dr. Alan S. Boyce

**BOYCE CHIROPRACTIC**

WORKING TOWARDS A DEXTER HEALTHCARE NETWORK  
on Baker Road, across from the Dexter Library

**426-4140**



# SPORTS

Let's Go  
Bulldogs!



## Summer Baseball Team Wins Four of Six Games in Week

Chelsea summer baseball team won four of six games played last week.

In the first contest of the week, Rob Clem pitched a four hitter as he shut out Livonia, 2-0, to get revenge for an earlier loss this season.

Clem struck out 10 and walked two and was in control the whole game, according to Chelsea coach Akel Marshall. Only one Livonia runner reached third while three reached second base.

The Chelsea defense also played an errorless game.

The only scoring came in the second inning as Steve Grau singled and Chris White walked to start the inning. After a fly out, Ed Waller stroked a double down the right field line, driving in both runs.

Chelsea collected seven hits, including two singles each by Ben Hurst and Rick Clouse, and a single by Casey Schiller.

In the second contest of the week, Chelsea blew an 8-0 lead to lose 9-3 to Ann Arbor Renesol on Tuesday.

"It was a tough one," said Marshall.

"Even though we scored eight runs, we didn't play very well. Hopefully, this will be a learning experience."

Chelsea scored three runs in the first. The first four batters walked, then White singled home two runs.

Tim Wescott's single and Chris Dunham's double gave Chelsea a 4-0 lead in the second.

Chelsea plated four more runs in the third on three walks, a hit, and two errors.

That, however, is when the roof fell in, Marshall said. Renesol scored two in the fourth, three in the fifth, and three in the sixth to tie. The winning run was scored in the bottom of the seventh.

Wescott had a pair of singles to lead the Chelsea attack. Kevin McCalla also added a single.

White was the starting pitcher, and Ken Slane relieved him in the fifth.

On Saturday, July 13, Chelsea split with Ann Arbor B.T. Express, dropping the first game, 11-4, but winning the nightcap, 8-4.

In the first game, B.T. Express opened the scoring in the third with two runs on one hit and some poor Chelsea fielding.

Chelsea came back in the bottom of the inning to tie on only one hit, a single by Clouse.

By the fifth, the game was tied at 4-4.

In the sixth inning, however, the Chelsea defense fell apart. B.T. Express scored seven runs on six Chelsea errors.

Wescott pitched and gave up 11 unearned runs and six hits. He struck out one and walked three.

Rob Jaques, Clouse, and Dunham had the only Chelsea hits.

Hurst pitched the second game, struck out seven and allowed seven

hits in the complete-game victory.

Chelsea took a 3-0 lead in the first as Jaques singled, stole second, and scored on Hurst's triple. White walked and Wescott smacked a two-run triple.

After B.T. Express picked up one run in the bottom of the first, Chelsea sent 10 batters to the plate in the second and scored five times. Hits by Hurst and Wescott combined with three walks and four errors accounted for the scoring.

B.T. Express scored one in the third and two in the seventh.

Chelsea had nine hits. Other hits included two singles by Jaques, and singles by Waller, Dunham, and Colby Skelton.

On Sunday, July 14, Chelsea swept Saline in a double-header, 13-5 and 9-2.

In the opener, Chelsea fell behind 2-0 after two innings but took a 3-2 lead in the top of the third. Dunham doubled and Hurst tripled to key the inning.

Saline tied the game in the fourth, but Chelsea rebounded with five runs in the bottom of the inning featuring a double by Dunham and triple by Clouse.

Another double by Dunham and singles by Clouse and Grau

highlighted a five-run fifth inning.

Grau hurled a complete game, allowing nine hits and six walks while striking out four.

"He was tough when Saline threatened to get back into the game," Marshall said.

Chelsea had 11 hits, including four by Clouse, three doubles by Dunham, and two singles by White.

Chelsea again fell behind in the second game, 1-0 after two. However, they scored four runs on one hit, four walks and three errors in the third inning to take the lead for good.

In the fourth, Jason Johnson scored on a double by Wescott.

Finally, in the seventh, four more runs came home for Chelsea as Hurst, White, and Waller collected three straight hits.

Chelsea had nine hits, including three by Wescott and one each by McCalla, Schiller, and Lee Skyles.

White threw a three-hitter, walked six and struck out eight.

Chelsea has a 7-7 record. They host Wayne on Thursday in a double-header at 4 p.m., play Adray at 6:15 on Friday in Walled Lake, and play in a double-header on Saturday in Dexter at 1 p.m. The season ends Sunday in Wayne with a single game.

## Entire Team Gets '91 Baseball MVP

It wasn't easy for the Chelsea Bulldogs baseball staff to pick a most valuable player this year after winning a state title. So they didn't.

After weeks of discussions, Chelsea coach Wayne Welton named the whole team Most Valuable. Monday night the team gathered at assistant coach Randy Brier's home to celebrate the season and reflect on their success.

Coaches, and even players, had different ideas about who was most valuable, a good indication the Bulldogs had a strong line-up with no heroes. So Welton felt as though he had no choice.

A number of other honors were given as well.

Most Improved awards went to seniors Kelly Beard, Tucker Steele, and Craig Ferry. Beard was an outfielder who turned into a clutch pinch-hitter at the end of the season. Steele was the designated hitter and Ferry was a clean-up hitter, third baseman, and occasional pitcher.

Coaches Awards for leadership, dedication, and commitment to the baseball program were given to seniors Ferry, Rob Clem, and Kerry Plank. Clem was a pitcher-outfielder and Plank was the anchor of the infield at shortstop.

Dugout Award for spirit and enthusiasm went to junior centerfielder Ben Hurst.

Sluggers Awards went to Ferry and junior Jake Rindle.

Pitchers of the Year were Clem and Rindle. Rindle was undefeated, Clem had one loss and both had earned run averages under 2.

"We really had two number one pitchers this year," Welton said.

## Pony League Baseball Results

(Week of July 8)

Team One 9, Team Three 6—

Leading hitters for Team One were Scott Stewart, Dave Sparaco, and Sam Morseau. Scott Hurst and Mark Milazzo led Team Three at the plate.

Team Four 12, Team One 10—

Ray Hatch was the leading hitter for Team Four, while Lelf Mangelsen played good defense. Greg Rickert had the hot bat for Team One. Scott Stewart picked off two runners.

Team Four 12, Team Two 10—

Cliff Gerber had two hits, including a double, for Team Four. Steve McDonald led Team Two at the plate. Jorge Rosario played well at catcher.

## Junior Miss Softball Results

(Week of July 8)

Maroon Masters 18, Red 11—

Jenny Paddock hit a two-run double for the Masters and Keri Kentala was 2-3 and scored three runs. Katie Spink turned a double play to end the game by catching a line drive at short and throwing to Emily Arend at third. Katie Morse hit a three-run triple for Red.

Maroon Masters 15, Blue Dolphins 6— Jessica Knight went 2-2, Charlotte Ziegler and Keri Kentala were each 2-3, and Emily Arend had a hit and scored two runs for the Masters. Dolphins' pitcher Danielle Longe recorded three strikeouts in the third inning.

Golden Sensations 18, Green Beans 17— Suzy Steele had three hits and Jessica Ritter had two hits for the Sensations. Lauren Zuelke scored three times. For the Beans, Leigha Young, Katie Rickard, Kim Grossman, Michelle Johnson, and Melanie Moore each scored two runs.

## Friday Is Deadline for Hoop Tourney

Deadline for Chelsea Basketball Club's 3-on-3 Basketball Tournament is this Friday, July 19.

The tournament is slated for Friday, Aug. 9 and Saturday, Aug. 10 in the Chelsea High school gym.

Entry fee is \$80 per team and there are age brackets for all ages of boys, girls, women, and men.

T-shirts will be given to all participants and trophies will be awarded in all divisions.

For more information, call 475-7874.

Standard Want Ads  
Get Quick Results!



BLUE STREAKS of the Junior Miss softball league of the Chelsea Recreation Department are pictured above. In front, from left, are Beth Vogel, Cindy Richards, Heather McKenzie, Alicia Vogel, Beth Barner, and Beth Wagenschutz. In back, from left, are Linda Engle, Lisa Beard, Tina Richardson, Erin Hack, Ann Terpstra, and coach Cheryl Vogel. Not pictured are Jamelle Pierson, Martha Merkel, and Brooke Regensberg.



GREEN MACHINE of Farm League baseball are pictured above. In front, from left, are Kyle McKenzie, Pat Jolly, Elliot Eustis, Jeff Heydlauff, Randy Peace, and Eli Gerstenlauer. In back, from left, are Matthew Moffett, Mike Vargo, Daniel Kemnitz, Tony Scheffler, Chris Brigham, Jim Bentley, and Stanley White. Coach is Bob Moffett. Not pictured are Jeff Zowatski and John Cauffiel.

## Farm League Baseball Results

(Week of July 8)

Base Burners 16, Green Machine 15—

Adam Zang hit two home runs and Brian Sayers hit a homer for the Burners. Mike Kattula caught two critical fly balls. Chris Brigham and Tim Bentley hit homers for the Machine.

In 1908 the Supreme Court upheld state legislation restricting working hours for women in Muller v. Oregon, according to "Labor Firsts in America," a U.S. Labor Department publication.

**DEXTER RENTAL**  
3629 Central St., Dexter  
Ph. 426-2216  
Open M-S 8-6, Sun. 9-2

**Sales, Service, Parts**

Model 1320 Lawn Tractor,  
12.5 H.P. Hydro with 38" Deck  
• 12.5 H.P. Overhead Valve Kohler Engine  
• Hydrostatic Transmission  
• Mechanical Lift  
• Standard 38" High-Vacuum Cutting Deck

Mfg. Suggested List Price\* \$2,849.00  
Dexter Discount \$350.00  
Sale Price (with 38" deck) \$2,299.00  
Monthly Payment w/ 10% Down\*\* \$60.00

Sale Ends July 31, 1991.

**Village Instant Photo**

QUALITY • SERVICE • SECURITY • KNOWLEDGE • SPEED • VALUE

**SERVICE**

- 1-HR. COLOR PROCESSING, 110, 126, 135
- Custom Black and White
- Slide Processing and Mounting
- Prints from Slides
- Slide Duplicates
- Reprints
- Copy Negatives
- Enlargements (5X7 to 30X40)
- Passport Photos
- Accessories, Film, Cameras, Frames, Albums
- Drop Box (In By 9:00 - Out By Noon)

**1 HR. SERVICE**

**KODAK CHEMICALS AND PAPER**

**FREE DOUBLE PRINTS**

A Full Service Photo Lab—Commercial—Professional—Amateur

**Village Instant Photo**

CHelsea SHOPPING CENTER — NEXT TO THE FLAG POLES  
1090 SOUTH MAIN STREET — CORNER MAIN AND OLD US-12  
MON-SAT 9-9, SUN 12-8  
(313) 475-3920

**CITIZEN**  
INSURANCE COMPANY OF AMERICA  
Member of The Hanover Companies

**Palmer Insurance**

3074 Baker Road  
Dexter, Michigan 48130  
426-5047

**SPECIAL DISCOUNTS FOR  
SENIORS • TEACHERS • NON-SMOKERS**

**Independent Insurance Agent**



## BOWLING

### Bowling and Pizza League

Standings as of July 12

The Cadavers	38	26
The Wild Things	38	18
J & J's	35	28
Chelsea Lanes	34	29
Team No. 10	34	22
Team No. 7	31	32
Team No. 8	31	32
Bull Pits	27	36
Strike Force	21	42
Boys, high games: P. Urbanek, 189; J. Butsky, 181; P. Lynch, 166; J. Fletcher, 144; J. Martell, 141; K. Holmes, 130.		
Boys, high series: P. Urbanek, 460; P. Lynch, 427; J. Butsky, 426; M. Milzao, 348; J. Martell, 358; Justin N., 343.		
Girls, high games: C. Grossman, 142; H. Greenleaf, 136; K. Bulmon, 79.		
Girls, high series: C. Grossman, 389; H. Greenleaf, 367; K. Bulmon, 228.		

### Men's Softball

#### MONDAY NIGHT LEAGUE

Standings as of July 8

Casual Sports/Stivers	9	1
Arend Tree Farms	7	3
BookCrafters	6	4
Schumm's	6	4
Vogel's Party Store	4	6
Federal Screw Works	4	6
Hughes Construction	2	8
Eder Lime Spreading	1	9

#### Results of July 8

Federal Screw Works 12, BookCrafters 5.  
Eder Lime Spreading 7, Hughes Construction 4.  
Casual Sports/Stivers 5, Arend Tree Farms 2.  
Schumm's 11, Vogel's Party Store 2.

#### WEDNESDAY NIGHT LEAGUE

Standings as of July 10

Cavanaugh Clams	9	1
Lane Animal Hospital	8	2
Jiffy Mixes	7	3
Power House Gym	6	4
NAPA Industries	6	4
Ann Arbor Auto Glo	3	7
Roberts Paint & Body	2	8
Washtenaw Carpet	1	9

#### Results of July 10

NAPA Industries 12, Roberts Paint & Body 7.  
Ann Arbor Auto Glo 23, Washtenaw Carpet 11.  
Lane Animal Hospital 14, Power House Gym 11.  
Cavanaugh Clams 12, Jiffy Mixes 1.

Please Notify Us  
In Advance of  
Any Change in Address



DOLPHINS of the Junior Miss softball league are having a good time this summer. In front, from left, are Leah Thompson, Stacy Melton, Robyn Raymond, Rachel Weirauch, Carrie Williams, Shannon Longe, and Kim Niehaus. In back, from left, are Katie Morse, coach Michelle Easton, Jennifer Space, Chrissy Morse, Sarah Schick, Amanda Kivi, Danielle Longe, Erin Longe, and coach Kim Easton. In back is coach John Mykala.

## Chelsea Aquatics Club Takes First Loss in Close Meet

Chelsea Aquatic Club suffered its first loss of the season on July 12-13 to Georgetown Country Club, 444-410.

Diving was held in Chelsea while swimming was held at Georgetown.

Chelsea results follow.

#### BOYS 8 AND UNDER

Derek Panches was first in diving. In the 25 and 50 freestyle, Greg Grossman placed first, Jeff Heydlauff fifth, and Karl Wint seventh. Kevin Sahakian placed third in the 24 and fourth in the 50. Grossman, Heydlauff, Wint, and Sahakian placed second in the medley relay.

#### GIRLS 8 AND UNDER

In diving, Deb Adams was fourth and Betsy Ruhlig placed fifth. In the 25 freestyle, Heidi Layher placed third, Chris Broshar was fifth, and Elena Street placed sixth. Joseelyn Temple took first in the 50 freestyle while Adams placed fifth and Michelle Dettling was sixth. Adams, Layher, Broshar, and Temple combined for first in both the freestyle and medley relays. The relay of Street, Dettling, Caitlin Dels, and Noelle Temple placed fifth in the medley

relay and fourth in the freestyle relay.

#### BOYS 9-10

In diving, Joel Kapp was second, Ryan McDonald fifth, and Owen Anderson sixth. Andy Thiel, Steven Cowen, Roman Ruhlig, and Peter Heydlauff placed third in the medley relay. McDonald, Scott Fouty, Thiel, and Jeff Kolodica placed third in the freestyle relay. Cowen placed fourth and Ruhlig sixth in both the 25 and 50 freestyle. Fouty was fifth in the 25 and Kolodica was fifth in the 50.

#### GIRLS 9-10

Emily Taylor was fourth in diving and Alexis Panches was fifth. Taylor, Dettling, Sarah Broshar, and Jill Wesolowski placed third in the medley relay and second in the freestyle relay. In the 50 freestyle, Taylor was second and Dettling fifth. Kara Bunton placed sixth in both the 50 and 100 freestyle. Broshar was second and Wesolowski fifth in the 100 freestyle.

#### BOYS 11-12

Matt Adams placed first and Stephen McDonald fourth in diving. The team of Robert Frayer, Matt Kolodica, Christopher Frayer, and Christian DeSarbo combined for first in the medley relay. Curt Street, Steven Thiel, Adams, and Aaron Heaven were third. In the 50 freestyle, Heaven was first, R. Frayer second, and Kolodica third. DeSarbo was second in the 200 freestyle. C. Frayer was fourth and Street placed sixth. In the freestyle relay, R. Frayer, Heaven, Street, and DeSarbo placed first, while Kolodica, Adams, McDonald, and Frayer placed third.

#### GIRLS 11-12

In diving, Jennie Kapp was first, Alicia Vogel second, and Erika Panches third. In the 200 medley relay, Kacie Ruhlig, Jennifer Sahakian, Kim Grossman, and Michelle McDonald placed second. Grossman placed third in the 50 and first in the 200 freestyle. Ruhlig was fifth and Sahakian sixth in both freestyle events.

#### BOYS 13-14

Jason Fox earned a second in diving. Medley relay of Chris Grossman, Tom Payne, Kevin Kolodica, and Ben O'Connor placed first. In the 50 freestyle, Grossman was second, Payne third, and Tom Hubbell fifth. Kolodica was first in the 200 freestyle. O'Connor was second, Payne third, and Hubbell fifth. The freestyle relay team of Kolodica, Grossman, O'Connor, and Hubbell took first.

#### GIRLS 13-14

Erica Street, Carrie Smith, Carey Schiller, and Betsy Schunk were first in the medley relay. Schiller was first in the 50 freestyle, Stephanie Wesolowski placed third, Maya Ponte

### Midget League Softball Results

(Week of July 8)

#### Blue Screammers 32,

#### Clements' Crushers 12—

McKenna Houle hit a homer and a triple for the Screammers. Jill Larder, Kathy Baibak, Kelly Burba, Melinda Newhouse, and Karen Kuhl also hit well. Collette Montpetit played a good defensive game. For the Crushers, Katrina Hammer, Emily Royce, and Mallia Montange hit well, and Meghan Holefka played well in the field.

#### Blue Screammers 27,

#### Green Snappers 19—

Jessica Inwood, Margaret Schick, McKenna Houle, Corene Wildey, and Ann Larder led the Screammers in hitting. McKenna Houle, Margaret Schick, and Katy Hunske played good defense. Amy Bergman hit a homer for the Snappers. Elizabeth Menge went 4-4, and Karessa Johnson played good defense.

#### Red 12, Clements' Crushers 11—

Meghan Holefka had three hits and Krissy Williams and Carissa Elliott each had two hits for the Crushers. Mallia Montange played well in the field.

Don't forget to renew your Chelsea Standard subscription!

**BLUE WATER TRANSPORT, INC.**

**WATER FOR POOLS**

(313) 429-9185  
Ken Stegenga

13305 Goodrich  
Saline, Mi. 48176

**PONTOON  
BOAT TOPS**

CUSTOM REPLACEMENTS • CUSHION COVERS

**FOX TENT & AWNING CO.**

617 S. Ashley, Ann Arbor • (313) 665-9126

**Greenbriar Golf Course**

14820 Wellwood Rd. • (517) 592-6952  
In the Irish Hills • Brooklyn, Mich.

**\$20.00**

18 holes of golf  
for 2 with gas cart  
Mon.-Fri. until 11 a.m.  
Good thru 8:30-91  
with coupon

**\$32**

9 holes  
of golf  
for two  
with gas cart  
and  
Steak Dinner  
Friday night  
(reservations only)  
Good thru 7:31-91  
with coupon

**\$25.00**

18 holes of golf for 2  
with gas cart

**Garland's Pub**

PRESENTS

**LEGEND**

with JOHN ANTHONY  
July 19-20-26-27  
9:30 Close  
& THURS., July 18  
for MANCHESTER CHICKEN BROIL

CORNER AUSTIN / M-52  
MANCHESTER

**428-9293**

18 holes

**3-MAN SCRAMBLE**

Saturday, July 27th

8 a.m. shotgun start

Entry fee: \$25 per player • Maximum 18 teams

Call: (517) 522-8527  
to reserve your team!

**Waterloo Golf Course**

11800 TRIST RD., GRASS LAKE  
Grass Lake Exit 150, right on Mt. Hope Rd.,  
3 miles north to Trist Rd.

**Have Your Party at  
Chelsea Lanes**

- BIRTHDAYS
- FAMILY REUNIONS
- WEEK-END  
GET-TOGETHERS

**Complete Rentals  
for Closed Parties**

COOL - AIR CONDITIONED

**Call 475-8141**  
after 6 p.m.  
For Special Times, Dates and Rates

**CHELSEA LANES**  
Will Be Closed for Maintenance  
July 13 to July 29

**SUMMER HOURS:**

Mon. .... 6-10	Fri. .... 6-11
Tues. .... Closed	Sat. .... 6-11
Wed. .... 6-10	Sun. .... Closed
Thurs. .... 6-10	

**CHELSEA LANES, INC.**  
Your Family Recreation Center  
1180 M-52, Chelsea Ph. 475-8141

**LINCOLN-MERCURY  
Summer  
Clearance  
Time**

**TWO HOT SUMMER VALUES MADE EVEN HOTTER!**

**SABLE GS**

**SABLE GS**

**TOPAZ GS**

**TOPAZ GS**

**SABLE GS**

**PACKAGE 451A INCLUDES:** Power locks • Power windows • AM/FM cassette • Aluminum wheels • Speed control • And more!

Manufacturer's Suggested Retail Price\* \$17,210

Package 451A Discount**	700
Customer Cash Back***	750
Dealer Discount	1,000
Total Savings	2,450
Your Price	14,760

**TOPAZ GS**

**PACKAGE 363A INCLUDES:** Automatic transaxle • Air conditioner • Rear window defroster • Polycast wheels • Tilt steering wheel • And more!

Manufacturer's Suggested Retail Price\* \$12,117

Package 363A Discount**	1,000
Customer Cash Back***	600
Dealer Discount	700
Total Savings	2,300
Your Price	9,817

\*Excludes title, taxes and destination charge. \*\*Savings based on sticker price of each package vs. price of options purchased separately. \*\*\*For cash back from Lincoln-Mercury take new retail delivery from dealer stock by 7/30/91. Dealer participation may affect savings. See dealer for details.

**PALMER FORD-MERCURY**  
222 S. MAIN ST., CHELSEA PH. 475-1301

**FORD  
MERCURY**  
Quality Is Job 1



# Chelsea Village Council Proceedings

Regular Session.

Tuesday, June 25, 1991

The meeting was called to order at 7:30 p.m. by President Steele.  
Present: President Steele, Clerk Morrison, Village Manager Myers, Assistant Village Manager Kuehn, Administrative Assistant Fredette.  
Trustees Present: Steele, Hammer, Dorer, Kanten, Merkel, Anderson (absent until 7:34).

Others Present: M. Wonderly, P. Newhouse, L. McDougall, K. Lambert, A. Weddon, G. Finch, J. Finch, K. Barner, P. Rider, B. Hamilton, K. Chapman, D. Bulson.

President Steele placed Mr. James Finch's name before the Council as a candidate for the open Trustee position on the Village Council.

Motion by Kanten, supported by Hammer, to appoint Mr. James Finch as Village Council Trustee to fill the unexpired term of Jack Myers. All ayes. Absent: Anderson. Motion carried.

Clerk Morrison administered the Oath of Office to Mr. James Finch as a Village Council Trustee.

Mr. Ken Barner, wishes to erect a garage on his property at 130 Grant Street that would cross the alley way which adjoins his property by 5 feet. Council informed Mr. Barner the Village is in the process of vacating this property, a process that will take at least 3 weeks. In the meantime, in addition to the necessary zoning permits, Mr. Barner will need to provide the Zoning Inspector with a letter from his neighbor Mr. Barais that indicates Mr. Barner and Mr. Barais are in agreement with each other regarding the garage.

The Village will notify Mr. Barner when the property has been vacated. Mr. Barner will be unable to proceed legally until the property is formerly vacated.

Motion by Hammer, supported by Kanten, to approve the Consent Agenda. All ayes. Motion carried.

Assistant Village Manager Kuehn reported that the Planning Commission had revisited the Home Occupation Ordinance and they had selected to only allow home occupations in single family, free standing homes. The Ordinance will be in front of Council for their approval later in the Agenda.

Lenard McDougall, Chief of Police, distributed the summary of activity for May 1991.

Chelsea Fire Department Chief Hankerd reported on the acquisition of central air for the Fire Hall.

Motion by Hammer, supported by Merkel, to accept the bid of \$2,564.02 from All Season Comfort to install central air in the Fire Hall. All ayes. Motion carried.

Trustee Hammer reported that two tons of cardboard had been collected within one week. In addition, the two containers for milk jugs at the landfill were in use and full. The milk jug containers will be placed at North and South schools and the summer hours will be 8:00 a.m. to 12 noon, Monday through Friday.

Village Manager Myers discussed with Council the use of Lots 6 & 7 of the Industrial Park for the Electric & Water Garage. Ann Arbor Design Build had been asked to give an estimated cost for site work. They estimate the work to cost approximately \$119,640.00. Village Manager Myers asked for Council approval to pursue Lots 6 & 7. President Steele indicated Lots 6 & 7 had originally been selected and asked if perhaps the Village Landfill had enough fill for the necessary site work. Village Manager Myers will continue to pursue this matter and report back to Council.

## RESOLUTION

### CHELSEA 1995 FIREWORKS DISPLAY

WHEREAS, Chelsea 1995 has volunteered to sponsor fireworks display on July 4, 1991; and

WHEREAS, Chelsea 1995 is a non-profit association not affiliated with the Village of Chelsea; and

WHEREAS, before July 4, 1991, Chelsea 1995 will provide a certificate of insurance for \$2 million listing the Village of Chelsea as insured.

NOW, THEREFORE BE IT RESOLVED that the Village of Chelsea agrees to permit the display and to provide the extra police and fire protection needed to support the event, including traffic control.

Motion by Anderson, supported by Hammer, to adopt the above Resolution. All ayes. Motion carried. Resolution adopted.

Rosemary Harook, Zoning Inspector presented the research materials she has gathered on the Spring Pickup in surrounding communities. Mrs. Harook feels the Village needs to provide this service and that it is necessary. President Steele appointed Trustees Hammer and Anderson to look into this matter and bring a report back by the July 23, 1991 meeting.

Council reviewed the Resolution before them on the Ann Arbor Transportation Authority (AATA) service until September 30, 1991. Village Manager Myers emphasized that this will be a trial period in order for Council to evaluate the program. The next request for funds from the AATA will be significantly increased, therefore, ridership must be at least maintained if not increased.

## RESOLUTION

### Ann Arbor Transportation Authority

WHEREAS, Ann Arbor Transportation Authority (AATA) has requested funding from the Village of Chelsea in support of the bus service from Chelsea to Ann Arbor; and

WHEREAS, AATA and the Village of Chelsea have reached an agreement to reduce the original requested contribution of \$9,063.00 to \$3,088.00 via a fare increase to \$1.75 and the elimination of Saturday service;

THEREFORE BE IT RESOLVED, that the Village Council of the Village of Chelsea herein authorizes a contribution of \$3,088.00 to AATA in support of bus service for Chelsea passengers riding to and from Ann Arbor covering the period of October 1, 1990 to September 30, 1991.

Motion by Hammer, supported by Merkel, to adopt the above Resolution. All ayes. Motion carried. Resolution adopted.

Village Manager Myers also suggested the ridership contact the State Government.

## RESOLUTION

BE IT RESOLVED, AND IT IS HEREBY RESOLVED, that the Village Council of the village of Chelsea does hereby adopt, approve and promulgate Ordinance No. 79-000 AMENDMENT TO CHELSEA VILLAGE ZONING ORDINANCE NO. 79. TO AMEND SECTIONS REGARDING HOME OCCUPATION. AN ORDINANCE TO AMEND CHELSEA VILLAGE ZONING ORDINANCE (Ordinance 79).

Motion by Hammer, supported by Anderson, to adopt the above Resolution. Ayes: Anderson, Hammer, Steele, Merkel, Dorer, Finch, Nays: Kanten. Motion carried. Resolution adopted. (Ordinance 79-000 attached as Appendix A.)

The Chelsea Village Council regrets to accept Mr. David Prohaska's resignation as a member of the Village Planning Commission. Mr. Prohaska cited increased demands due to his new business and his involvement as an active member of the Lions Club, both in Chelsea and at the District level as reasons for his resignation.

Motion by Kanten, supported by Dorer, to re-appoint Mr. Tim Merkel, Mr. Fritz Belser and Ms. Debbie Olson as members of the Planning Commission with terms expiring in June 1994, and to appoint Mr. Terrence J. O'Hagen to complete a one year term left vacant by Mr. David Prohaska. All ayes. Motion carried.

Mr. Alex Weddon requested Council's approval to activate the Public Educational and Government Access Channel.

Motion by Anderson, supported by Hammer, to notify Clear Cable to activate the Public, Educational and Governmental Access Channel. This Channel is to be self funded and Mr. Weddon will act as the Coordinator of funding and format. Mr. Weddon will also need to submit a copy of his budget for Council's approval. All ayes. Motion carried.

## RESOLUTION

### Transmission Access Principles

WHEREAS, Congress is currently considering amendments to the Public Utility Holding Company Act which would allow electric utilities to establish deregulated generating companies that would be exempt from the Holding Company Act; and

WHEREAS, the experience in Michigan with Consumers Power Company and its affiliates has shown that such amendments are not in the public interest and will drive up electric rates unless they prevent self-dealing between utilities and their deregulated affiliates and grant all utilities access to the transmission system on the same terms which utilities grant themselves and their affiliates; and

WHEREAS, in the U.S. Senate the Banking, Housing and Urban Affairs Committee, of which Senator Donald Riegle is Chair, has jurisdiction over Holding Company Act matters

NOW, THEREFORE, BE IT RESOLVED THAT the Chelsea Village Council of the Village of Chelsea:

(1) Asks Senator Riegle to immediately have his committee assert jurisdiction over such amendments and hold hearings on them; and

(2) Opposes such amendments to the Holding Company Act unless they prevent transactions between utilities and their deregulated affiliates and grant all utilities access to the transmission system on the same terms which utilities grant themselves and their affiliates.

Motion by Hammer, supported by Finch, to approve the above Resolution. All ayes. Motion carried. Resolution adopted.

## RESOLUTION IN SUPPORT OF H.R. 2224

### AND RELATED LEGISLATION

WHEREAS, amendments to the Public Utility Holding Company Act are not in the public interest unless they specifically address the issues of utility self-dealing and fair transmission access; and

WHEREAS, all utilities should be allowed to use the transmission system on a non-discriminatory, embedded cost basis on terms at least as favorable as transmission-owning utilities provide themselves and their affiliates;

WHEREAS, such use should be provided by such mechanisms as joint ownership, joint usage agreements, appropriate transmission tariffs or otherwise.

NOW, THEREFORE, the Michigan Municipal Electric Association and the Village of Chelsea adopts this resolution of support for transmission legislation such as H.R. 2224, which will help provide transmission access in accordance with the preceding principles.

Motion by Hammer, supported by Finch, to adopt the above Resolution. All ayes. Motion carried. Resolution adopted.

Motion by Dorer, supported by Hammer, to accept the low bid of \$36,604.00 submitted by Barrett Paving to pave Lincoln Street. All ayes. Motion carried.

Administrative Assistant Fredette notified Council of an increase in the amount the County of Washtenaw will be charging for tax services. The amount increased from \$.58 each tax bill to \$.91 each tax bill. The County of Washtenaw cites administrative inflation costs as the reason for the increase.

Motion by Anderson, supported by Hammer, to enter into an agreement between the County of Washtenaw, a municipal corporation, and the Village of Chelsea for certain data processing services in connection with property tax assessment records and billings. All ayes. Motion carried.

## RESOLUTION RE: LOAN

WHEREAS, the Village Council of the Village of Chelsea authorized the issuance of a Note, dated October 2, 1990, in the principal amount of Sixty Eight Thousand Four Hundred Seventeen and no/100 Dollars (\$68,417.00) from Society Bank for the purpose of acquiring, equipping, and installing emergency telephone equipment; and

WHEREAS, said Note was to be payable in sixty (60) consecutive monthly installments of principal plus interest; and

WHEREAS, said interest was set at a fixed rate of 7.40% per annum upon receipt of the Note; and

WHEREAS, should the Village allow the Note to extend to a term (5 years), the total interest payment would amount to \$13,644.36; and

WHEREAS, if the Note were paid in full at this time, the Village would realize a savings of approximately \$6,058.32 in interest expenses; now

BE IT RESOLVED, that this Village Council herein authorizes a loan from the Electric Fund in the amount of \$60,965.26 which shall be payable to Society Bank and representative of full payment of said Note; and

BE IT FURTHER RESOLVED, that the General Fund shall be liable for repayment of said \$60,965.26 loan to the Electric Fund due to the fact that the monies were deposited in the General Fund when received on October 2, 1990; and

BE IT STILL FURTHER RESOLVED, that this loan shall be repaid over a period of three (3) years together with interest at a fixed rate of 5.5% which is the current non-taxable rate charged by Chelsea State Bank.

Motion by Hammer, supported by Finch, to adopt the above Resolution. All ayes. Motion carried. Resolution adopted.

Assistant Village Manager Kuehn reported that the Washtenaw County Drain Commissioner, Janis Bobrin, has recommended that the Village withdraw its petition for the establishment of the Pierce Lake drainage district as approved. Ms. Bobrin would like to meet with the Council to further explain her recommendation and its effects. Council will invite Ms. Bobrin to a future meeting.

Assistant Village Manager Kuehn reported that Mrs. Neta Mills has requested approval to close E. Middle Street for the food aisle at the Annual Sidewalk Sales event August 2 from 8:00 a.m. to 8:30 p.m. and August 3 from 8:00 a.m. to 5:30 p.m. Council asked Assistant Village Manager Kuehn to report back to Mrs. Mills that due to the anticipated railroad construction, the exact location may need to be changed.

Motion by Merkel, supported by Finch, to enter into Executive Session. All ayes. Motion carried. Time: 8:50 p.m.

Motion by Merkel, supported by Dorer, to adjourn Executive Session. All ayes. Motion carried. Time: 9:27 p.m.

Motion by Hammer, supported by Anderson, to adjourn Regular Session. All ayes. Motion carried. Meeting adjourned at 9:27 p.m.

Suzanne C. Morrison, Village Clerk.

## Little League Baseball Results

(Week of July 8)

High Fives 7, Red Sox 7-

Zach Parham and Justin Kivi each pitched well and had key hits in a later rally to tie the game. Matt Milazzo and Phil Demontigny played good defense, and Tom Holdsworth pitched well for the Sox.

High Fives 10, Team Two 5-

Ryan Cook and Nate Cooper each pitched two shutout innings for the Fives. Rob Frayer and Nathan Smith played good defense. Mike Fischer hit a grand slam for Team Two.

Menge's Mowers 10, Red Sox 9-

Ken Weiner hit a grand slam and Grant Bollinger drove in two runs with a hit for the Mowers. Robby Knieper pitched three strong innings. Mike Holloway and Jake Bell played good defense. Billy Paul hit a homer for the Sox and Tom Holdsworth had a good game at catcher.

## Women's Softball

Standings as of July 9

	W	L
Gina's Cafe	10	0
BookCrafters	8	2
3-D Sales & Service	6	4
Chelsea Pharmacy	6	4
Palmer Ford	4	6
Chelsea State Bank	4	6
Chelsea Community Hospital	2	8
Domino's Pizza	0	10

## Games Played July 9

Chelsea Pharmacy 11,  
Palmer Ford 10.  
Gina's Cafe 6, Chelsea Hospital 3.  
BookCrafters 13,  
3-D Sales & Service 8,  
Chelsea State Bank 19,  
Domino's Pizza 2.

Standard Want Ads  
Get Quick Results!

Don't be a  
heartbreaker



American Heart  
Association  
WE'RE FIGHTING FOR YOUR LIFE

## KLINK EXCAVATING

• ASPHALT DRIVEWAYS •

• SCREENED  
TOP SOIL

• ALL TYPES OF  
STONE & VARIOUS  
AGGREGATES

• DRIVEWAY  
GRAVEL

YOU PICK-UP OR WE DELIVER

Call Us for All Your Excavating Needs

475-7631

Tell Them You Read It  
in The Standard!

## PINCKNEY CHIROPRACTIC CLINIC

DR. MARY S. READ

422 Dexter-Pinckney Rd.

Pinckney, Mich.

Early detection and treatment of injuries/illnesses  
afford the best opportunity for recovery.

Ph. (313) 878-3113

Day and Evening Appointments Available

## KUBOTA

Nothing like it on earth.

## KUBOTA TRACTORS & IMPLEMENTS

2.5%  
FINANCING  
AVAILABLE  
CHECK  
DEALER FOR  
DETAILS &  
REBATES  
LEASING  
AVAILABLE

## Boullion Sales

Since 1955

8530 N. Territorial Road

(Located between Dexter &  
Pinckney, 1 mile E. of Dexter-  
Pinckney Road)

Dexter, MI • (313) 426-8527

Tell Them  
You Read It  
in  
THE STANDARD

Where it goes . . .  
makes a difference!

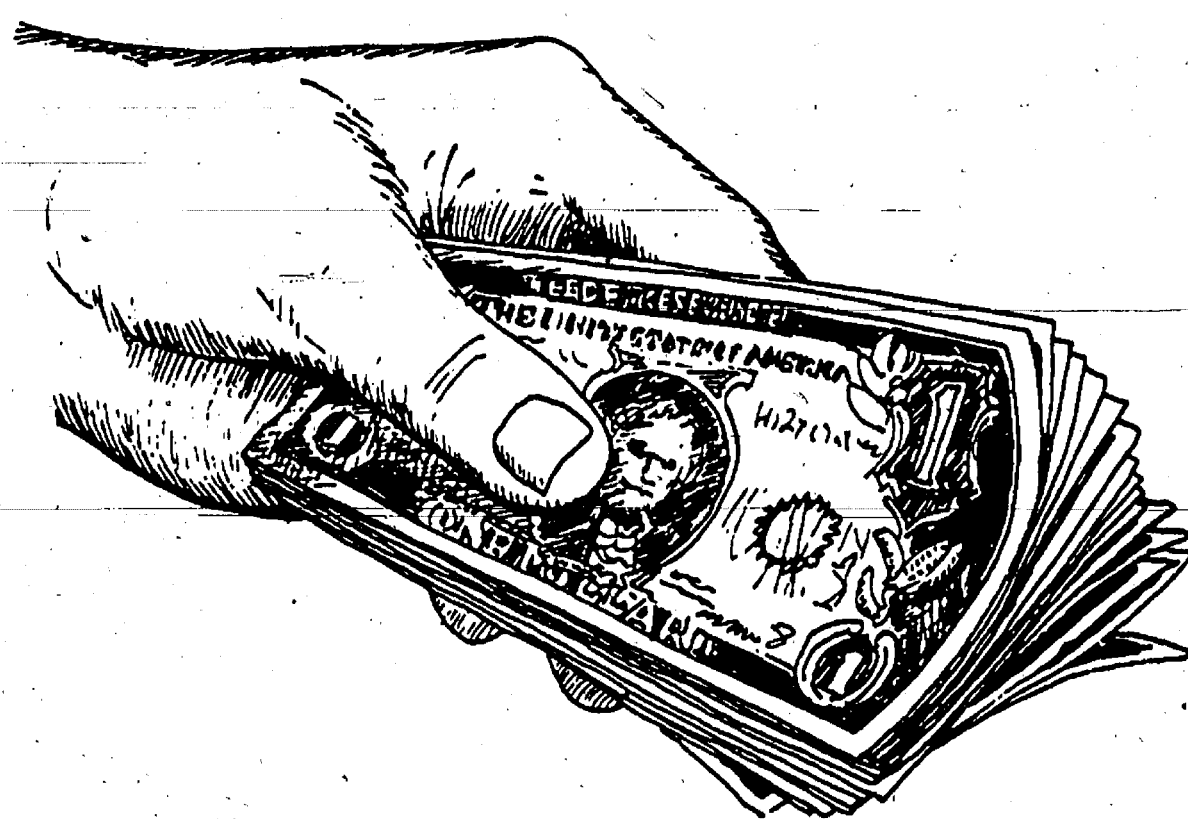

Let's say there isn't too much difference between what one financial institution pays in interest on all forms of savings. That's pretty much the case.

So, what is the difference then where you put your funds? If A pays the same as B it's all the same, isn't it? Not by a long shot. There is a difference.

The community you live in, for example, depends a great deal on local banking. Your local bank, the bank that serves your community and not one that is spread all over the state, invests its funds in the community for the community betterment.

Our lawmakers tend to overlook

what a local bank means to a local community. The big banks have lobbied to tear down the barriers that protected communities from chain banking. Out-of-town big city banks are a way of life today. But don't despair, hometown consideration is still available in most areas, including right here at our bank.

You, like others, we're certain, find it rather remarkable that a hometown bank like ours still offers the same financial services as the "big boys." The difference lies in yourself. If you don't see where sending your funds out of town isn't important, then where you bank isn't important either.

CSB Local People Like You  
CHELSEA STATE BANK  
MEMBER FDIC





**MORE SERVICE MEN AND WOMEN** from the Chelsea area were honored last Saturday by Chelsea Desert Storm Support Group. Plaques were given in recognition of service during the recent Persian Gulf war, whether in the Middle East or not. From left are George Gallas, accepting a plaque for his son, U.S. Army Sgt. Christopher Gallas; Paul and Joanne Weber, accepting

for son MM2 James Weber of the U.S. Navy; Bonnie Hubbell, along with son Matt Hubbell, accepting on behalf of son P.O. Robert Hubbell of the U.S. Navy; U.S. Navy Cmdr. John Sparaco and wife, Paula; and U.S. Air Force Staff Sgt. Jeffrey McClelland, along with wife, Gail, daughter, Danielle, and son, Matthew.

## Two Grandchildren Born on Same Day

Monte and Wanda Howard, of Stockbridge (formerly of Chelsea), are doubly proud grandparents. Their son Keith and daughter-in-law, Barbara Howard, of Stockbridge, had a son Randall James, at 12:05 a.m. on April 24 at University Hospital; Randy's three-year-old brother, Mitchell, is very happy to have a baby brother. Then their daughter, Kimberly Massicotte and son-in-law Kevin, of Grass Lake, had a baby daughter 22 hours later (at 10:04 p.m. on the same day) at St. Joseph's Mercy Hospital; she was named Hayley Elizabeth. Both baby cousins are now at their respective homes and doing fine while their grandparents are trying to pamper both. Randall's maternal grandparents, Howard and Pat Verne, live in Westlake Village, Calif. Hayley's paternal grandparents are Cindy and Fred Powell, now living in Kingsford, formerly of Chelsea, and the late Leon Massicotte.



**RICHARD D. KLEINSCHMIDT**  
General Contractor  
Roofing - Siding - Carpentry  
Seamless Aluminum Gutter  
4785 Mast Rd.  
Dexter, Mich. 48130  
426-4613

**Tell Them You Read It  
in The Standard**

**OVER 400  
DIVORCES  
CANCELED IN THE  
PAST YEAR!**

**MARRIAGEPLUS® VIDEOSEMINAR  
COMING SOON TO  
CHELSEA FULL GOSPEL CHURCH**

**SHOP THIS SATURDAY  
AT POLLY'S**

**AND GET \$0.20 OFF THE SALE PRICE OF THE  
NEWEST SPORTS DRINK ON THE MARKET!!**

**LaBOOST**

**IT'S ISOTONIC AND TASTES BETTER THAN  
THE LEADING SPORTS DRINK.**

**CLIP THE COUPON BELOW AND SAVE!!**

\$0.20	COUPON	La	COUPON	\$0.20
NO		BOOST		NO
DOUBLING				DOUBLING
REDEEMABLE AT POLLY'S IN CHELSEA. VALID ONLY ON JULY 20, 1991.				
THIS COUPON ENTITLES THE BEARER TO \$0.20 OFF THE SALE PRICE OF THE 32 FL. OZ. BOTTLE OF EITHER LEMON-LIME OR ORANGE FLAVORS. 1 TO THE RETAILER. HONEYTREE, INC. WILL CREDIT YOUR ACCOUNT FOR THE COUPONS REDEEMED.				
\$0.20	COUPON		COUPON	\$0.20

ALL MAKES (517) 522-5122

**PAINT JOB**  
AS LOW AS  
**\$150** CARS TRUCKS

COMPLETE COLLISION SERVICE-BODY REPAIRS  
FREE ESTIMATES

**ILES COLLISION**  
142 W. Michigan Ave. Grass Lake

**ICE CREAM SOCIAL  
THURSDAY, JULY 18**  
5 p.m. to 8 p.m.

**ST. ANDREW'S UNITED CHURCH OF CHRIST**  
7610 Ann Arbor St., Dexter

—MENU—  
KNOCKWURST - HOT DOGS - SLOPPY JOE'S  
POTATO SALAD, GERMAN & AMERICAN  
ICE CREAM SUNDAES - FREE CAKE  
ROOT BEER - COFFEE - ICED TEA

**Propane Tanks  
Installed For \$1.00**

**No Propane Tank Rental.**  
Tired of propane tank rental charges? Pennington LP Gas offers an exclusive \$1.00 life-time lease. With a low minimum purchase each year, we will provide your tank rent free. You pay only for the gas you use - not for the tank!

**Free Tank Delivery and Installation.\***  
It's easy to get Pennington LP Gas service. Because Pennington takes care of all the details, including a free gas system safety check. \*Call us toll-free and get all the details.

**We Care About You!**  
You'll receive the friendliest, most courteous service available from professionals who believe in putting the customer first. Have a special situation? We'll take the time to give you the personalized service that you deserve.

**Call Today!**  
**Pennington LP GAS**  
Count on us to keep the heat on!

9155 W. Weston Rd. / P.O. Box 37 13400 M-52 / P.O. Box 490  
Morenci, MI 49256 Stockbridge, MI 49285  
(517) 458-7107 (517) 651-7577  
Toll-Free (800) 365-5599 Toll-Free (800) 274-5599

**AIDS AND DENTISTRY: FACTS ABOUT INFECTION CONTROL**

Since the first case of acquired immune deficiency syndrome (AIDS) was reported in this country in 1981 the infection has spread with alarming swiftness. It is currently estimated that one out of every 500 to 1,000 persons is currently infected with the virus and the vast majority of these people are not even aware of it. For this reason it is important for dentists and other health care providers to maintain strict infection control between patients since it is impossible to know who is and isn't infected. Although our knowledge about AIDS changes daily it is critical that we understand the facts and not react out of blind and ignorant panic.

In a recent article Dr. Nathaniel Rowe, an oral pathologist at the University of Michigan, outlined the following facts about AIDS. Although the AIDS virus is thought to be virtually 100% lethal it is NOT very infectious or virulent compared with other infectious agents. Although the AIDS virus does occur sporadically in the saliva of patients with the disease the amount of the virus is small and evidence of infection has NOT occurred in cases in which AIDS patients have bitten health care workers.

AIDS transmission requires high concentrations of infected cells and/or frequent exposure as opposed to the hepatitis B virus which is extremely virulent. Ten years ago the American Dental Association recommended that all dentists use masks, gloves, and eyeglasses for all dental procedures in light of what was known about hepatitis B. In addition, specific sterilization and disinfection techniques were recommended for dental instruments and equipment. The dental profession as a whole was slow to respond to these suggestions but recently, in light of the AIDS scare, the Center for Disease Control in Atlanta re-enforced these recommendations as protection against infection with AIDS. These techniques are now well accepted by both dentists and their patients as the responsible and caring way to practice dentistry.

**David W. Swan, D.D.S.  
Lindsey McClellan, D.D.S.**

**FAMILY DENTISTRY**  
1200 South Main Street  
Chelsea, Michigan 48118  
(313) 475-3444

**THEATRE  
R.e.v.i.e.w.**  
By RUSS OGDEN  
Free Lance Drama Critic  
& EMU Professor

**"INTO THE WOODS"**

Adrian—If you are an absolute devotee of the American Musical Theatre, you MUST travel to the Crosswell Opera House where "Into the Woods" is appearing with all of the gusto and excitement of the Broadway version. Director Elizabeth Lackey has taken a difficult Sondheim score, amateur performers, other than Michael Lackey and Nolan Hines, and carved a musical masterpiece.

"Into the Woods" captures the movement that all of the fairy tale caricatures brought to life by James Lapine (book) and Sondheim (lyrics and music) in an interlaced telling of many different stories. Yes, you'll find Rapunzel and her prince, Little Red Riding Hood and her Wolf, the Baker and his wife, Cinderella and her evil stepisters, and naturally Jack (of the Beanstalk fame) and his mother... oh, yes, and their cow.

In the first act, then, we are confronted by each individual telling their story at the same time, together, separately, and into this mishmash comes a witch. An evil influence, naturally. She coaxes the baker and his wife, who are childless, to bring her several items and she will assure them of a child. And so the musical goes...

The second act shows a soured fairy tale world in which accomplishments have failed, desires have diminished, leadership is missing, and they are all truly lost. And, then, of course, you have the wife of the giant that has been killed by our fictional adventurers. Well, they finally get this woman too. We know this because when she falls we see her hand (and long fingernails) twitching.

To better understand what is on stage in "Into the Woods," you might want to borrow a cassette or record of the musical and listen to it thoroughly. Remember Stephen Sondheim has everyone singing, no speaking.

Crosswell's show is impeccable. Helping along with this success are the costumes by Mary Scott; scenic design by Michael Lackey; most difficult theatrical music conducted sensitively by Mark B. Felder, and the entire cast of Woods.

If you promise not to tell anybody, I do have a favorite. Little Red Riding Hood is a real gasser in the person of senior high school student, Chris Sancho. Never have you seen a meaner, spottier Little Red Riding Hood than Sancho at her very best. But the entire cast performs with rare insight and our hats must be off for Sancho and all.

Performances continue this week-end from Thursday through Sunday. Call the Opera House for tickets and/or information at 1-517-283-5674. Tell them The Chelsea Standard sent you!

**Jackson Man  
Caught Stealing  
Speakers at Ames**

A 21-year-old Jackson man may face charges in connection with stealing merchandise from Ames Department Store over several weeks.

The man, a store employee, admitted to stealing car stereo equipment, blue jeans, and a backpack.

Store security caught the man putting car stereo speakers down his pants on Tuesday, July 9.

The man was living at a campground in Grass Lake.

**A Small Loan  
From Society®  
Can Make  
A Big Difference.**



When you need a loan of \$500 to \$1500, and you need it in a hurry, come to Society Bank.

We know that a few hundred extra dollars can be a big help when you need a home appliance or want to pay off a credit card balance. Whatever you need, Society's got the cash.

So talk to Society about what you need. Call Mark Bailey, Branch Sales Manager, at 475-9154. Or visit our Chelsea Office located at 1478 Chelsea-Manchester Road.

Available at any Society Bank Michigan Office.  
\*Applicant Household Income must be under \$15,000. Loan subject to credit approval and verification.

**Member FDIC**

**Society  
BANK**

**We Specialize In You.™**



# Church Services

## Assembly of God

**FIRST ASSEMBLY OF GOD**  
14900 Old US-12, Chelsea  
The Rev. N. James Massey, Pastor.  
Every Sunday—  
9:45 a.m.—Sunday school.  
10:45 a.m.—Sunday morning worship, and children's service.  
6:00 p.m.—The first Sunday of each month, church service and youth service.  
Every Wednesday—  
7:00 p.m.—Mid-week services.

## CHELSEA CHRISTIAN FELLOWSHIP

337 Wilkinson St.  
Wm. Matthews, Pastor  
Church tel. 475-8305 Home tel. 475-5873  
Every Sunday—  
10:00 a.m.—Sunday School.  
10:30 a.m.—Morning Worship.  
6:00 p.m.—Evening Worship.  
Wednesday, Family Night—  
7:00 p.m.—Adult Bible study.  
7:00 p.m.—Youth ministry.

## Baptist

**CHELSEA BAPTIST CHAPEL**  
775 S. Main, Chelsea.  
(Faith in Action Building.)  
The Rev. Stan Blair, Pastor  
Every Sunday—  
9:45 a.m.—Sunday school.  
11:00 a.m.—Morning worship.  
6:00 p.m.—Evening worship.  
**FIRST BAPTIST CHURCH OF GREGORY**  
The Rev. Richard Mathew, Pastor  
(313) 488-2891  
Every Sunday—  
9:45 a.m.—Sunday school.  
11:00 a.m.—Morning worship.  
7:00 p.m.—Evening worship.  
Every Wednesday—  
7:00 p.m.—Mid-week service.  
8:00 p.m.—Choir practice.

**NORTH SHARON BAPTIST**  
Sylvan and Washburne Rds.  
The Rev. William Winger, Pastor  
Every Sunday—  
10:00 a.m.—Sunday school.  
11:00 a.m.—Morning service.  
6:00 p.m.—Senior High Youth meeting. Youth choir.  
7:00 p.m.—Evening worship service; nursery available.  
Every Wednesday—  
7:00 p.m.—Bible study and prayer meeting, nursery available. Bus transportation available.

## Catholic

**ST. MARY**  
The Rev. Fr. David Philip Dupuis, Pastor  
Every Sunday—  
8:00 a.m.—Mass.  
10:00 a.m.—Mass.  
Every Saturday—  
12:00 noon-1:00 p.m.—Confessions.  
6:00 p.m.—Mass.

**Christian Scientist**  
**FIRST CHURCH OF CHRIST SCIENTIST**  
1883 Washburn Ave., Ann Arbor  
Every Sunday—  
10:30 a.m.—Sunday school, morning service.

**Church of Christ**  
**CHURCH OF CHRIST**  
13661 Old US-12, East  
Minister, R.D. Parnell  
Every Sunday—  
9:30 a.m.—Bible classes, all ages.  
10:30 a.m.—Worship service. Nursery available.  
6:00 p.m.—Evening service. Nursery available.  
Every Wednesday—  
7:00 p.m.—Bible classes, all ages.  
First and Third Tuesday of every month—  
7:00 p.m.—Ladies class.

## Free Methodist

**CHELSEA FREE METHODIST**  
7665 Werkner Rd.  
Mearl Bradley, Pastor  
Wednesday, July 17—  
9:10 a.m.—Faithful Fitness.  
1:00-2:30 p.m.—Ladies Bible study.  
Mid-week service at Somerset Beach.  
Thursday, July 18—  
9:00-10:00 a.m.—Faithful Fitness.  
4:30-5:30 p.m.—Faithful Fitness.  
Friday, July 19—  
9:00-10:00 a.m.—Faithful Fitness.  
Youth night at Somerset Beach.  
Saturday, July 20—  
7:00 p.m.—Missions rally at Somerset Beach.  
Sunday, July 21—  
8:30 a.m.—Early celebration.  
9:30 a.m.—Coffee Fellowship.  
9:45 a.m.—Sunday school for all.  
11:00 a.m.—Morning celebration.  
5:30 p.m.—Service at Somerset Beach, family camp ends.  
6:00 p.m.—Evening Vespers.  
Monday, July 22—  
9:10 a.m.—Faithful Fitness.  
Tuesday, July 23—  
9:00-10:00 a.m.—Faithful Fitness.  
4:30-5:30 p.m.—Faithful Fitness.  
Wednesday, July 24—  
9:10 a.m.—Faithful Fitness.  
1:00-2:30 p.m.—Ladies Bible study.  
7:00 p.m.—Mid-week family hour.  
7:00 p.m.—Genesis group.

## Episcopal

**ST. BARNABAS**  
40500 Old US-12  
(Directly across from the Fairgrounds)  
The Rev. Fr. Jerrold F. Beaumont, O.S.P.  
475-2003  
Every Sunday—  
10:00 a.m.—Worship and Holy Communion.  
10:00 a.m.—Church school, K-12.  
10:00 a.m.—Nursery.  
11:00 a.m.—Family coffee hour.  
Every Wednesday—  
6:30 p.m.—Light supper.  
7:30 p.m.—Exploration of selected issues.

## Lutheran

**FAITH EVANGELICAL**  
9575 North Territorial Rd.  
The Rev. Mark Porinsky, Pastor  
Wednesday, July 17—  
7:30 p.m.—Worship service with Lord's Supper.  
Preacher: Mr. Ken Fisher.  
Sunday, July 21—  
10:00 a.m.—Worship service with Lord's Supper.  
Preacher: Mr. Ken Fisher.  
Wednesday, July 24—  
7:30 p.m.—Worship service.  
5:30 p.m.—Youth group: Tigers game.

**OUR SAVIOR LUTHERAN**  
1515 S. Main, Chelsea  
The Rev. Franklin H. Giebel, Pastor  
Wednesday, July 17—  
7:30 p.m.—Worship with communion.  
Sunday, July 21—  
9:00 a.m.—Worship with communion.  
Monday, July 22—  
7:30 p.m.—Bible class at V. Franke's Newsletter deadline.  
Wednesday, July 24—  
7:00 p.m.—Worship.

**ST. JACOB EVANGELICAL LUTHERAN**  
12501 Rietmiller Rd., Grass Lake  
The Rev. Thomas Johnston, Pastor  
Every Sunday—  
9:00 a.m.—Sunday school.  
10:10 a.m.—Divine services.

**ST. THOMAS LUTHERAN**  
10001 W. Ellsworth Rd.  
(9 miles south and 3 miles west of Dexter)  
The Rev. John Riske, Pastor  
Every Sunday—  
9:30 a.m.—Sunday school.  
10:45 a.m.—Worship service.

**TRINITY LUTHERAN**  
5758 M-36, three miles east of Gregory  
Robert E. Carlson, Vacancy Pastor  
Punckney  
Every Sunday—  
9:30 a.m.—Worship.  
Communion 2nd and 4th Sunday.

**ZION LUTHERAN E.L.C.A.**  
Corner of Fletcher and Waters Rd.  
The Rev. Mark Weirauch, Pastor  
Wednesday, July 17—  
9:00 a.m.—Ice cream social clean-up.  
Thursday, July 18—  
6:30 p.m.—Softball Zion vs. St. Paul's at St. Mary's.  
Sunday, July 21—  
10:00 a.m.—Worship with Holy Communion.  
Monday, July 22—  
August newsletter deadline.

**Methodist**  
**SALEM GROVE UNITED METHODIST**  
13320 Notten Rd.  
The Rev. Mike Bossingham  
Every Sunday—  
9:30 a.m.—Church school.  
10:30 a.m.—Morning worship.

**FIRST UNITED METHODIST**  
Parks and Territorial Rds.  
Pastor Wayne Miller  
Every Sunday—  
9:30 a.m.—Worship service.  
10:00 a.m.—Sunday school.

**WATERLOO VILLAGE UNITED METHODIST**  
8118 Washington St.  
Pastor Wayne Miller  
Every Sunday—  
10:00 a.m.—Sunday school.  
11:15 a.m.—Worship service.

**FIRST UNITED METHODIST**  
108 Park St.  
The Rev. Dr. Jerry Parker, Pastor  
Thursday, July 18—  
6:30 p.m.—Softball game.  
Sunday, July 21—  
9:15 a.m.—Crib Nursery opens.  
9:30 a.m.—Worship service with communion.  
9:30 a.m.—Sunday School for preschoolers in Rooms 14 and 15.  
10:00 a.m.—Summerfest for First-Fourth Graders.  
10:30 a.m.—Lemonade on the lawn.  
10:30 a.m.—Crib Nursery closes.  
3:00 p.m.—Softball practice.  
6:30 p.m.—Informal service of praise and worship in the sanctuary.

**NORTH LAKE UNITED METHODIST CHURCH**  
14111 North Territorial Road  
The Rev. Wayne Hawley, Pastor  
Every Sunday—  
9:30 a.m.—Church school.  
10:30 a.m.—Worship service.  
11:30 a.m.—Fellowship time.  
6:00 p.m.—Youth Group.

## METHODIST HOME CHAPEL

Every Sunday—  
8:45 a.m.—Worship service.  
**SHARON UNITED METHODIST**  
Corner Pleasant Lake Rd. and M-52  
The Rev. Erik Alsgaard, Pastor  
Every Sunday—  
10:00 a.m.—Sunday school.  
11:00 a.m.—Worship service.

## Mormon

**CHURCH OF JESUS CHRIST OF LATTER-DAY SAINTS**  
1330 Freer Rd.  
Sam Skidmore, president  
Every Sunday—  
9:30 a.m.—Sacrament meeting.  
10:50 a.m.—Sunday school, adult and child.  
11:40 a.m.—Priesthood, Relief Society.

## Non-Denominational

**CHELSEA FAMILY WORSHIP CENTER**  
1194 S. Main St. (Rebekah Hall)  
Ed Sauvageau, Pastor  
425-7660  
Every Sunday—  
10:00 a.m.—Worship service.  
Every Wednesday—  
7:00 p.m.—Bible study.

**CHELSEA HOSPITAL MINISTRY**  
Every Sunday—  
10:00 a.m.—Morning service, Chelsea Community Hospital Chapel.

**COVENANT**  
50 N. Freer Rd.  
The Rev. Siegfried S. Johnson, Pastor  
Every Sunday—  
9:30 a.m.—Worship service.

**CHELSEA FULL GOSPEL**  
11452 Jackson Rd. (Lima Town Hall)  
John & Sarah Groesser, Pastors  
475-7379

Every Sunday—  
10:15 a.m.—Intercessory Prayer.  
11:00 a.m.—Morning worship.  
6:00 p.m.—Evening worship.  
Every Wednesday, Family Night—  
7:00 p.m.—Church school classes for all ages.  
Call for location.  
8:00 p.m.—Men's Prayer group.  
First Friday of the month—  
7:00 p.m.—Youth party.

**IMMANUEL BIBLE**  
145 E. Summit St.  
Ron Clark, Pastor  
Every Sunday—  
9:45 a.m.—Sunday school, nursery provided.  
11:00 a.m.—Morning worship, nursery provided.  
6:00 p.m.—Evening worship.

Every Wednesday—  
7:00 p.m.—Family hour, prayer meeting and Bible study.

**MT. HOPE BIBLE**  
12884 Trist Rd., Grass Lake  
The Rev. Joseph A. O'Neill, Pastor  
Every Sunday—  
10:00 a.m.—Sunday school.  
11:00 a.m.—Morning worship.  
6:00 p.m.—Evening service.  
Every Wednesday—  
7:00 p.m.—Bible study.

**ST. VLADIMIR ORTHODOX CHURCH**  
The Rev. Fr. Patrick Karas, Pastor  
9000 Jackson Rd.  
(between Steinbach and Dancer Rds.)  
Sunday Services—  
9:30 a.m.—Hour.  
9:45 a.m.—Holy Confession.  
10:00 a.m.—Divine Liturgy.

**NEW LIFE CHRISTIAN CENTER**  
50 Freer Rd. (Covenant church)  
Pastors Erik & Mary Hansen  
Every Sunday—  
11:30 a.m.—Praise, worship, Children's church.  
6:00 p.m.—In home meetings.  
1st Monday of the month—  
7:00 p.m.—Women of Faith meets in homes.  
Every Wednesday—  
7:00 p.m.—Praise and prayer.

## Presbyterian

**FIRST UNITED PRESBYTERIAN**  
Unadilla  
The Rev. Mary Groty  
Every Sunday—  
9:30 a.m.—Sunday school.  
11:00 a.m.—Worship service.

## United Church of Christ

**BETHEL EVANGELICAL AND REFORMED**  
Freedom Township  
The Rev. Roman A. Reineck, Pastor  
Every Sunday—  
10:00 a.m.—Worship service.

**CONGREGATIONAL**  
121 East Middle Street  
The Rev. J. Keith Roberson, Interim Minister  
Office hours: Monday-Friday, 9 a.m. - 12 p.m.  
Every Sunday—  
10:00 a.m.—Worship.  
10:00 a.m.—Sunday school, K-7. Nursery provided.  
Last Sunday of the month: coffee hour after worship.

**ST. JOHN'S**  
Rogers Corners, Waters and Fletcher Rds.  
The Rev. Ann Marie Coleman, Interim Pastor  
Every Sunday—  
10:30 a.m.—Worship service, Sunday school.

**ST. JOHN'S EVANGELICAL AND REFORMED**  
Francisco  
The Rev. Michael Pennanen  
Every Sunday—  
10:30 a.m.—Sunday school and worship service.  
First Sunday of every month—  
Communion.

**ST. PAUL**  
The Rev. Erwin R. Koch, Pastor  
Sunday, July 21  
9:30 a.m.—Worship service.

Please Notify Us  
In Advance of  
Any Change in Address



**SLAVE AUCTION:** On Sunday, July 14 the youth of the North Lake United Methodist church had a slave auction. The youth sold one day's labor doing yard or house work to church members who bid on them. The average bid was \$20. The money earned will pay for a trip to Cedar Point and paint for the church building. Those participating were, front row, left to right, Jill McKinnon, Amanda

Titus, Carrie Stubbs, Kristen McKinnon, Scott Hawley, Matt Jachalke, Chyanne Rachoza, and Erin Collier. Slave masters, standing in back row, are Rene Rachoza, Kim Titus, Audrey Elsele, Vivian Boersma and Sandy Elsele. Long-time church member Charles McDaniels watched the auction with interest.

## YOU & YOUR PET

By Linda Reider  
Education Department  
Human Society of Huron Valley  
★ Battling Fleas...

Fleas are more than a nuisance they are also a health hazard to pets. Fleas spread tapeworms and other parasites from animal to animal, and can lead to anemia, allergies, and skin infections. Begin controlling fleas when you first notice them on your pet, or when your pet scratches or bites at himself frequently. Fleas also leave behind "flea dirt" in the fur, which looks like dark sand close to the skin. It turns red when placed on a wet paper towel.

Battling fleas is a two-step process. The first step is the removal of fleas and their eggs from the pet's environment. Wash all pet bedding in hot soapy water. Severely infested bedding should be destroyed. Vacuum all carpets, cracks, crevices, upholstery, draperies (within three feet of the floor), and pet eating areas. Immediately seal the vacuum bag containing the fleas in an airtight plastic bag and dispose of it. Mop all concrete, tile and linoleum floors. Repeat the above procedures at weekly intervals until the fleas begin to surrender.

If the flea problem isn't controlled with regular cleaning, select a residual insecticide from your veterinarian or pet supply store. Choose one that will kill the immature flea as well as the adult. Products containing methoprene are extremely safe and effective for indoor areas.

The second crucial step is to treat your pet for fleas. Begin with periodic shampoos and daily grooming with a flea comb. This safe, non-chemical approach can be very effective if practiced along with the cleaning in step one. For more serious problems, dips, sprays, powders, and pills are all available at your veterinarian or pet supply store. Flea collars are not usually effective. Use caution with any product around pregnant or nursing animals, puppies, and kittens. Always read the label.

Check your pet for fleas every time she comes in from outdoors. If your neighbors have fleas they are not controlling, or if your pets run freely in and out of the house, or if there are wooded or sandy areas near your house, your flea battle may be harder to win.

Though the first frosts will kill fleas outside, your house is warm enough for them to live all winter long.

## WE'LL BEND TO YOUR NEEDS

- CUSTOM SHEET METAL FABRICATION
- PLASMA CUTTING
- PRESS BRAKE
- SHEARING
- WELDING
- HELIARC

## ALL SEASON COMFORT CO.

Your AMANA dealer for heating & cooling products

**475-7617** New temporary location:  
121 Buchanan St.

## SUMMER SUNDAYS AT ST. PAUL

You are invited...

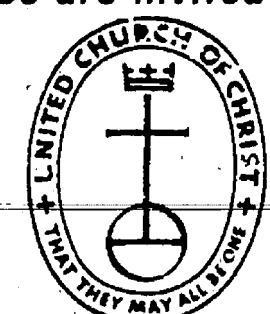

- ★ Morning Worship  
9:30-10:30 a.m.
- ★ Continental Breakfast  
10:30 a.m. in the Lounge
- ★ Church School (3's-3rd grade)  
9:30-10:30 a.m.  
(Theme: "Peacemaking")

## ST. PAUL UNITED CHURCH OF CHRIST

14600 Old U.S. 12 - 475-2545  
Erwin R. Koch, Pastor - Patricia Stirling, DCE

## Our Savior Lutheran Church

invites you to

## Worship With Us

Sunday at 9 a.m., Wednesday at 7 p.m.

1515 S. Main St., Chelsea  
Ph. 475-1404  
Pastor Franklin Giebel

BIBLE BASED • CHRIST CENTERED

## CHELSEA FULL GOSPEL CHURCH

Sunday—  
10:15 a.m.—Prayer  
11:00 a.m.—Morning Worship Service  
6:00 p.m.—Evening Worship Service  
11452 Jackson Road  
(Lima Town Hall)

Wednesday—  
7:00 p.m.—Church School—All Ages  
(call for location)

John and Sarah Groesser, Pastors (313) 475-7379  
PRESENTING A LIVING JESUS TO A DYING WORLD

## FALL FRIENDS

GIRL, 7 yrs. old—Shirt size 6X. Pant size 6X.  
BOY, 10 yrs. old—Shirt size 14. Pant size 14-16 reg.  
Need your help for going back to school this fall.

CONSIDER... A cash donation, or new clothing items, shirt, sweatshirt, jeans, jacket, underclothing, socks, or school supplies: pencils, notebooks, etc. All items are necessary.

FOR FURTHER INFORMATION  
CALL CHELSEA SOCIAL SERVICE at 475-1581  
or drop off your donations,  
Thurs., 10-4 p.m. at 104 E. Middle St.

## CHELSEA CHRISTIAN FELLOWSHIP

Will Be Holding the  
GLAD TIDINGS OF EVANGELISM

Sunday, July 21st in the 10:50 a.m. service  
and the 6 p.m. service, Mon. & Tues., July 22-23, at 7 p.m.

Chelsea Christian Fellowship will be holding the Glad Tidings School of Evangelism Sunday, July 21st in the 10:50 a.m. service and the 6 p.m. service, Mon. & Tues., July 22nd and 23rd at 7 p.m.

TOM STAMMAN of Christian Equippers International will be giving detailed, yet simple suggestions on how to become more effective in sharing your faith with others. A textbook and evangelistic tools will be offered. Subjects such as What the Gospel is, and is not; overcoming fears and knowing what to say; and The Gospel vs. cults will be covered.

Come join us as we are mobilized and trained as the army of God to be ministers of reconciliation to a lost and dying world. Chelsea Christian Fellowship is an Assembly of God Church located on 337 Wilkinson St., Chelsea.

## CHELSEA CHRISTIAN FELLOWSHIP

The Full-Gospel Family Church  
337 Wilkinson Chelsea  
Ph. 475-5873



## CHELSEA CHRISTIAN FELLOWSHIP

is sponsoring a very exciting  
BIBLE SCHOOL PROGRAM  
for the kids in the Chelsea area

GOD'S CHAMPIONS—EQUIPPED TO FOLLOW JESUS! is the Vacation Bible school program hosted by the Chelsea Christian Fellowship Church on July 29-Aug. 2, from 7 to 9 p.m.

GOD'S CHAMPIONS is a five-day experience featuring fun, crafts, music and active Bible learning. By visiting different "sports camps" each day, children will meet fascinating champions from sports and Bible times, all the while learning what it means to be one of God's champions. Kids will learn the values of telling the truth, making good choices, sharing their faith, trusting God, and reading the Bible.

Kids through 6th grade won't want to miss any of the excitement of GOD'S CHAMPIONS! Each session will be held at Chelsea Christian Fellowship, 337 Wilkinson, Chelsea. For more information call the church at 475-5873. If you could pre-register by calling this number it would help our planning. Bring a t-shirt to paint on for craft time. Bring a friend and your Bible and join us for a great time!

## CHELSEA CHRISTIAN FELLOWSHIP

The Full-Gospel Family Church  
337 Wilkinson Chelsea  
Ph. 475-5873





## Rural Storm Damage Bad But Could Have Been Worse

The state's largest farm insurer said that property damage from the July 7 windstorm was not as severe as last March's storm damage.

"We estimate that our claims losses from the July storm will be between \$1.5 million and \$2 million," said Bill Monville, property claims manager for Farm Bureau Insurance, an affiliate of the Michigan Farm Bureau.

"That's not as bad as March, when heavy winds and tornadoes caused about \$5 million in claims losses for us."

The July storm blew down several barns, most in the western part of the state, and damaged scores of homes and farm buildings, according to Monville. Most of the damage resulted from falling trees and limbs.

"Life has not been rosy out on the farm without electricity," said Kevin Kirk, commodity specialist for Michigan Farm Bureau. "Some dairy farmers who did not have backup power were not able to milk their cows on time. And some wheat farmers had to delay harvest because they could not operate electrically powered grain unloading equipment."

Farm Bureau Insurance has recorded about 1,000 storm-related claims, with more being reported daily.

Some crop damage was also reported throughout the state, although early indications are that it will not be too extensive because little or no hail damage accompanied the storm.

*Take this to heart*

**Exercise regularly.**

WE'RE FIGHTING FOR YOUR LIFE

American Heart Association

## CHELSEA SELF STORAGE

18000 BROWN DRIVE, CHELSEA  
PHONE (313) 475-8888  
or 1-800-258-0036

**STORAGE RENTAL UNITS**

**New Summer Hours:**  
Mon.-Fri., 11:30-5:30. Sat., 9-3.

**FREE**

**5 x 7 Enlargement**

with every roll of color print film developed and printed.  
Enlargement made from 110, 126, Disc and 35 mm color negative.

Offer good: July 22-28

## HURON CAMERA SERVICE

We repair all makes and models cameras & projectors  
8060 Main St., Dexter Ph. 426-4634  
Only 10 minutes from Ann Arbor, Chelsea & Pinckney

## CONSTRUCTION & MECHANICAL SERVICES, INC.

IDC is a newly-formed corporation combining over 80 years experience in the Mechanical and Construction trades. Our goal is to become the single source for all your home needs.

### SERVICES WE OFFER:

- |                   |                     |
|-------------------|---------------------|
| <b>MECHANICAL</b> | <b>CONSTRUCTION</b> |
| • PLUMBING        | • NEW HOMES         |
| • HEATING         | • ADDITIONS         |
| • COOLING         | • DECKS             |
| • ELECTRICAL      | • PORCHES           |
| • CARPENTRY       | • MASONRY           |

**FREE In-Home Estimates**  
**475-0420 or 482-7337**

Licensed & Insured

## CheesecakeLand

**NEW SUMMER HOURS!**

Open Until 10:00 p.m., Mon.-Fri.  
Open Until 6:00 p.m. Sat.-Sun.

CheesecakeLand's Golden Palate Cafe  
Welcomes aboard **MATT THOMAS**  
From the kitchen of the Ann Arbor Country Club.

### SAMPLE HIS GREAT SUMMER FAVORITES.

Bacon, Lettuce & Tomato ..... \$3.35  
Shrimp Salad Pita ..... \$3.95  
Mexican Nacho Plate ..... \$4.24

Three new tasty "Hot" subs

**BBQ RANCHER \$3.95**  
**SUPER SUB**  
**NEW YORKER**

**Golden Palate Cafe**

Food to enjoy with friends  
2810 Baker Rd., Dexter



CHRISTINE DUNLAP, right, daughter of Jill and Tom Dunlap and the 1990 Chelsea Community Fair Queen, recently attended the Manchester Fair Queen Program and rode in the Manchester Fair Parade. She is pictured with the 1990 Manchester Fair Queen, left, 18-year-old Michelle LaRue and daughter of Brian and Karen LaRue, and the 1991 Manchester Fair Queen, 17-year-old Rebecca Scherdt who is the daughter of Bud and Carol Scherdt of Manchester.

## Home-Grown Produce Available at Farm Markets

By Terry Jones

**Extension Home Economist**  
Nothing's as good as home-grown. This is why many Michigan shoppers shop for fresh produce at local farm markets and u-pick operations during the harvest season.

According to Terry Jones, Washtenaw county extension home economist, most farm-site markets will have a steady flow of fresh fruits and vegetables from July through October. Many markets now open even earlier or stay open all season long.

Freshness is just one of the advantages of shopping at a farm market. The farm marketer can tell you how the fruits or vegetables were grown.

Another plus is the preparation expertise that many operators share with their customers. For example, you might learn how to break a squash apart easily or core an apple quickly. Last, but not least, visiting the farm can be an enjoyable learning opportunity for children.

This year's strawberry crop peaked early due to the warm temperatures and wet weather. This also caused the season to be short.

July is traditionally "cherry-berry" month in Michigan. Small state-wide crops are predicted for both cherries

and berries this year. Production varies greatly across the state, so inquire locally about availability. Classified advertisements in newspapers can be a reliable source of availability information. Farm Market ads are usually found under a "food" or "farm and garden" heading.

Raspberries, both black and red, are specialty crops today and are not raised on a large scale in Michigan. The fall-harvested red raspberries (Heritage variety) are becoming increasingly widespread throughout the state.

Shoppers who are serious about getting raspberries, blackberries and rare fruits such as currants need to search out farm markets and u-pick operations.

A fair crop for both peaches and plums is predicted for the state as a whole. Right now it's too early to forecast the blueberry and apple crops.

## Retail Food Price Rise Slows Down

The upward swing in retail food prices has started to level off this year, according to the Federal Reserve Bank of Chicago's Agricultural Letter.

The index of retail food prices rose only 3.8 percent in the first five months of this year, compared to the 5.8 percent annual gains in each of the past two years, the Letter said.

By year-end, experts predict the rise in prices of food purchased for home consumption to be considerably less than the rise in prices of food consumed away from home, although each dropped by the same percentage in the early months.

If this prediction comes true, according to the Letter, it will reverse a trend in recent years when grocery store prices rose more than prices for food eaten away from home.

**\$100 REWARD**  
FOR ANY BASEMENT WE CAN'T DRY UP  
CALL TOLL FREE  
**Hydro-Dry SYSTEM**  
SINCE 1972  
1-800-530-9339

## Wild Horses Offered Locally

As part of the 20th anniversary year of the signing of the Free Roaming Wild Horse and Burro Act of 1971, 100 young trainable wild horses recently rounded up from the fragile western rangelands will be offered for adoption at the Michigan Livestock Exchange near Manchester, July 27-28.

Since the program began in the Pryor Mountains of Montana in 1973, over 115,000 animals have been adopted to more than 48,750 people in the United States. Before shipping, each animal rounded up by BLM is thoroughly checked by a veterinarian, coggins tested, wormed, and vaccinated for various equine disorders.

Wild horses will be on display and available for adoption at a fee of \$125 per horse. The adoption fee helps defray the federal government's cost of veterinary care and transportation.

To qualify to adopt up to four animals, applicants must have a sturdy corral with fencing at least six feet high, shelter, transportation, and means for caring for the adopted animals. After an animal has been adopted, BLM personnel will halter and load the animal(s) for the adopter and provide pertinent information on health care, feeding and the training of wild horses.

For application and more information about the program or event please contact the Bureau of Land Management, Milwaukee District Office, P.O. Box 631, or call (414) 297-4417.

## INVEST IN YOURSELF

Become a licensed builder!

LPS, Inc. Training Systems  
presents a  
Builders Licensing Preparation Seminar

**PREPARE FOR THE STATE LICENSING EXAM**

at  
**DEXTER COMMUNITY ED**  
WHITMORE LAKE & SALINE COMM. ED.  
Classes begin August 5  
For free information call  
1-800-688-0922

GEORGE  
**meijer**  
COMPANY SINCE 1954

"Your Ann Arbor Area Window Specialists" Presents:

Visit our extensive showroom  
OTHER FINE PRODUCTS:  
Roofing, Siding, Gutters, Awnings,  
Patio Covers and Patio Enclosures.

3496 Pontiac Trail, Ann Arbor • 769-7330

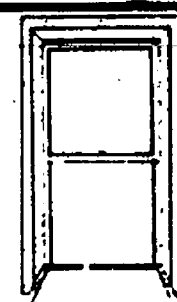

**NEWPORT**  
REPLACEMENT  
WINDOWS

This Is  
Our  
37th  
Year

FREE  
Low E Glazing

## Arbor Painting

Interior & Exterior Painting  
Airless Spraying - Power Washing  
Private & Commercial Work

Free Estimates

FRED HERENDEN

Chelsea, MI  
313/475-3576

## THOMAS J. BURKE, D.D.S.

3288 BROAD ST.  
DEXTER, MI 48130  
426-8292

**FAMILY DENTISTRY**

Within walking distance  
from Dexter schools.

Hours By Appointment  
NEW PATIENTS WELCOME



## Robertson Brothers Pool Store

"Swimming Pool Specialist"  
AFFILIATE OF PADDOCK POOLS



5923 Jackson Rd.

at Zeeb in the  
Honey Creek  
Shopping Center

Mon., Thurs.: 8:30-7  
Tues., Wed., Fri.: 8:30-6  
Sat. 8:30-5  
Sun. 10-3

Call

**313 996-8985**

for a

**FREE PROFESSIONAL WATER ANALYSIS**

## FATHER GABRIEL RICHARD HIGH SCHOOL

Over 100 Years of  
Outstanding Catholic  
Ecumenical Education

**ENROLLMENT FOR 1991-92**  
**OPEN UNTIL AUGUST 10**

Contact the High School  
at 662-0496  
for registration information

## ALUMINUM ALUMINUM ALUMINUM RAMPS PIERS SEAWALLS FLOATING DOCKS

313 426-5500

**WAVE BREAKER SYSTEMS**

9260 McGregor Pinckney, MI. 48169

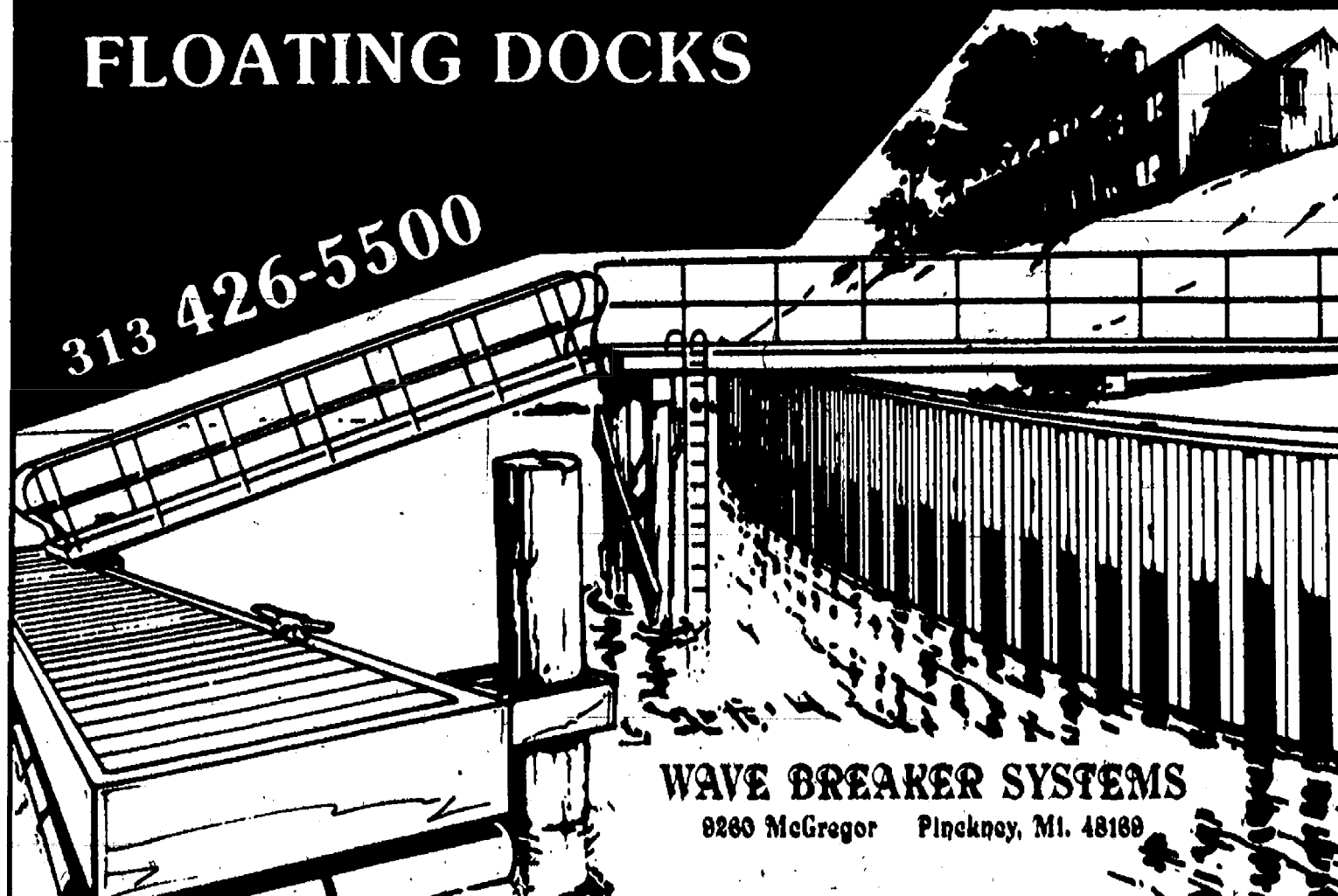



PAGE  
DEADLINE:  
NOON,  
SATURDAY  
Phone  
475-1371

# PUT IT IN THE WANT ADS FOR RESULTS

Just  
Phone  
475-1371

## Automotive

79 BUICK REGAL — \$300 or best offer.  
Ph. 475-7190.

84 BUICK CENTURY LIMITED — Air conditioning, power steering, power brakes, power locks. 130,000 miles. \$1,200. Ph. 426-5502.

RUSTY TRUSTY TRUCK, '79 Chevy 1/2-ton, 4-wheel drive, \$850. Call 475-3774 after 4 p.m.

DEMOLITION DERBY SPECIAL — '78 Olds. Runs, needs transmission work. \$250. Call 475-3774 after 4 p.m.

85 DODGE ARIES LE — Automatic, air, cruise, cassette. 76K miles. Good condition. Asking \$2,500 or best offer. Call 475-2268 after 3 p.m.

84 CROWN VIC LTD — Good condition, air, tape/cassette. \$2,600 or best offer. Call 426-4084.

84 BUICK CENTURY — \$2,200. Call 475-9153.

78 CHEVY PICK-UP 4x4 — \$850. Call 475-8710.

## MASTER SHINE

Interior & Exterior  
Car Detailing  
Call 475-5879  
Drop off/pick-up available

1985 FORD ESCORT — Runs good, 4-speed. 88,000. \$1,200. Call 475-9249 after 6 p.m.

## BODY SHOP

COMPLETE FULL TIME  
Estimates Available

## PALMER FORD

222 S. Main 475-1301  
17

## Farm & Garden

NOW OPEN  
RUHLIG MARKET

• MICHIGAN SWEET CORN  
• U-PICK BEANS  
• KENTUCKY TOMATOES

Full line of Fruit and Vegetables  
Hours 9 a.m. to 6:30, Mon. thru Sat.  
9 a.m. to 5 Sunday

11296 ISLAND LAKE RD., DEXTER  
Phone 426-3161

7 SICKLE BAR MOWER — John Deere  
9W with extra blade. Ph. 475-2310.

## BLUEBERRIES

U-PICK-70¢ lb.

ZABINSKY-BLUEBERRY-FARM  
110810 Beach Rd., Dexter  
426-2900

Open 8 a.m. to 8 p.m. daily

## Recreation Equip.

CREST PONTOON BOAT — 1978,  
50 h.p. Evinrude motor, 25 ft. New  
deck in 1990. Battery canopy and  
chairs. Very fine condition. Price,  
\$1,900. Call 663-2801.

ALUMINUM BOAT — 15 ft., and trailer.  
\$800. Ph. 475-9241.

74 STARCRAFT — 18' inboard/outboard  
165 h.p., Little Dude trailer  
with electric winch and brakes. In  
good shape. \$3,500 or best offer. Call  
475-1481.

1977 FORD 24 ft. motor home. Excellent  
condition. Ph. 761-5376 or  
769-1138.

## For Sale

CLOSE-OUT ON  
RECONDITIONED

LAWN MOWERS

\$45.00 Call 971-3953

4 CHAIRS — Solid wood seats and  
backs, metal supports. Perfect for  
breakfast nook. Call 663-8228.

1991 CAPRICE CLASSIC  
9,000 miles, loaded \$14,995

1990 CORSICA  
Loaded, V-6 \$9,495

1989 METRO  
Stereo, white, 2-dr. \$3,595

1988 FORD T-BIRD  
V-6, auto. Loaded. \$7,395

1986 Monte Carlo  
Auto., air. One owner. \$4,995

1988 Chevy 1500 P.U.  
Auto., air, Silverado. \$8,995

7128-7140  
Dexter-Ann Arbor Rd.  
in Historic Dexter  
Ph. 426-4677

Frank Grohs  
CHEVROLET-GEO  
THE  
DISCOUNT OUTLET  
426-4677

We Buy Used  
Cars & Trucks

Bring your title  
and a smile!

1991 CAPRICE CLASSIC  
9,000 miles, loaded \$14,995

1990 CORSICA  
Loaded, V-6 \$9,495

1989 METRO  
Stereo, white, 2-dr. \$3,595

1988 FORD T-BIRD  
V-6, auto. Loaded. \$7,395

1986 Monte Carlo  
Auto., air. One owner. \$4,995

1988 Chevy 1500 P.U.  
Auto., air, Silverado. \$8,995

7128-7140  
Dexter-Ann Arbor Rd.  
in Historic Dexter  
Ph. 426-4677

Frank Grohs  
CHEVROLET-GEO  
THE  
DISCOUNT OUTLET  
426-4677

We Buy Used  
Cars & Trucks

Bring your title  
and a smile!

1991 CAPRICE CLASSIC  
9,000 miles, loaded \$14,995

1990 CORSICA  
Loaded, V-6 \$9,495

1989 METRO  
Stereo, white, 2-dr. \$3,595

1988 FORD T-BIRD  
V-6, auto. Loaded. \$7,395

1986 Monte Carlo  
Auto., air. One owner. \$4,995

1988 Chevy 1500 P.U.  
Auto., air, Silverado. \$8,995

7128-7140  
Dexter-Ann Arbor Rd.  
in Historic Dexter  
Ph. 426-4677

## For Sale

Mahogany  
Dining Room Set

Beautiful 68" table with leaves, 6  
upholstered chairs. Matching buffet  
and china cabinet.

Light Mahogany  
Modern Bedroom Set

Double bed, dresser and vanity 4'x4'  
mirror.

Both approximately 50 years old and  
in excellent condition. Call 663-8228.

FOR SALE — Thermo windows, used,  
vinyl, double hung. Great condition.  
Oil furnace. Call 427-0202 days,  
292-5671 evenings.

SIGNS, SIGNS, SIGNS — We have  
the one you're looking for at The  
Chelsea Standard, 300 N. Main St.,  
Chelsea.

HUSKY BUILDINGS — 24x40x8,  
\$3,990. For garages, shops,  
storage. Entrance and overhead  
doors. Optional colored siding. Free  
quotes, quick construction, licensed  
and experienced. 800-292-0679.

PIONEER POLE BUILDING: 30x40x10,  
\$5,990. Free four sided overhang,  
12 colors, roof insulation, 2x6 truss  
system, seamless ridge light. Other  
sizes. Free quotes. 800-292-0679.

COIN OPERATED  
PINBALL & VIDEO  
GAMES

For Your Home Use  
Call  
662-1771

WEDDING STATIONERY — Prospective  
brides are invited to see our  
complete line of invitations and wedding  
accessories. The Chelsea  
Standard, 300 N. Main. Ph. 475-1371.

USED HEAVY DUTY steel shelves,  
like new, 5 ft.-6 ft. high, 18 inches.  
Ideal for garage, shop or basement.  
Ph. 426-8580.

BABY CRIB — Jenny Lind brand/style.  
Includes top of the line mattress.  
Both in excellent condition. \$70.  
475-3442.

CHILD'S WAGON — Wooden Radio  
Flyer. Removable seat sections.  
Brand new. \$45. 475-3442.

Auction 4n

ESTATE AUCTION  
SATURDAY, JULY 20

10 A.M.  
CHELSEA FAIRGROUNDS

Antiques, collectibles, guns, new  
tools, household. "Precious  
Moments." Coke items. Oak  
secretary, kneehole desk, 6 matching  
Mission Oak chairs, Duncan  
Phyllis drop-leaf, wicker rocker, wood  
duck decoys, Victor talking machine,  
clock rack, tools by Eastwing, Vase,  
grip, Stanley, Black & Decker (no imports).

AUCTIONEER'S NOTE  
Live estate in tool business. Has been  
moved from Pleasant Lake because  
of parking and shade.  
Call for a flyer or more information.  
Cole & Co. Auction Service  
(517) 851-8803

HOUSEHOLD & ANTIQUE  
AUCTION

Having sold my home, a public auction  
will be held located 3 miles east  
of Waterloo on Waterloo Rd., south  
1/2 mile, to Guinan Rd., south 1/2 mile, house no. 1285.

SATURDAY, JULY 20

Beginning at 10:30 a.m.  
PRICE BROTHERS  
AUCTIONEERS

Household—Antiques—Lawn Tractor  
Brown print 3-piece living room suite  
with chair sofa and love seat, uphol-  
stered recliner, antique chest of  
drawers, old dresser and mirror,  
upright piano, wood frame sofa, oak  
plano bench, oak desk chair, antique  
wood swivel desk chair, antique pie  
safe, antique square table, GE port-  
able dishwasher, 2 pine chests of  
drawers, fish aquarium, old Hohner  
accordion, portable Singer sewing  
machine, picnic table and benches,  
old hanging stained glass lamp with  
crystal prisms, golf clubs, needle-  
point pictures, quantity old hand-  
made quilts, blankets, afghans, Ger-  
man china dishes service for 6 quan-  
tity RS Prussia, vases, glassware,  
gold trim dishes, linens, old pitchers,  
baskets, quantity hand tools, garden  
tools, mechanic's tools, milk cans, air  
compressor, Sears SP lawn mower,  
Simplicity 10 hp lawn tractor, quan-  
tity box lots of small items.

TERMS: CASH. Not responsible for  
accidents day of sale or items after  
sold. Lunch on grounds.

VERA YOUNG  
OWNER

RUBBER STAMP  
INK

•Roll-On Applicators  
•Bottles  
•Various Colors  
•Special Purpose Inks  
Numbering Machine Ink

JES-KEY

(517) 263-1322

4106 N. ADRIAN HWY.  
ADRIAN, MICH. 49221

## Garage Sales

GARAGE SALE — July 19-20, 9 a.m.  
New Marine Items, including sev-  
eral medium size wet suits, used  
tires, all sizes, gas pumps, 275 gal.  
above-ground tank, 7 1/2 h.p. Johnson  
outboard. Many other misc. items.  
9100 Stoffer Rd.

BIG YARD SALE — Years of accumu-  
lation. Patio furniture, crib, high  
chairs, changing table, strollers,  
baby clothes, household goods, baby  
carrier, etc., etc. One day only, Sat.,  
7:20, 9 to 6. No early sales. Waterloo  
Village, (M-52 north to Waterloo Rd.,  
west on Waterloo to Washington St.,  
left on Washington.

GARAGE SALE — Thursday, July 18 —  
9 a.m. to 5 p.m., 21 Chestnut Dr.,  
Chelsea. (Lanewood Subdivision)  
Toys, baby items and more.

BARN SALE — 4000 Clear Lake Rd.,  
Gross Lake (first house south of  
I-94). Fri. and Sat., July 19-20, 9 a.m.  
to 5 p.m. Children's clothes, exercise  
equipment, furniture, lots of misc. A  
good clean sale!

MOVING SALE — Fri., Sat., Sun., July  
19-20-21, 9 a.m. to 6 p.m., 3290  
Central St. (at Fifth St.), Dexter. Gas  
range, washer/dryer, microwave  
with stand, lawn mower, baby items,  
PC-XT card monitor and printer,  
some furniture, and lots more.

YARD SALE — Beds, furniture, house-  
hold items, excellent toys and  
books. Fri., July 19, Sat., July 20, 9  
a.m. to 6 p.m., 15335 Waterloo  
Village off M-52.

LARGE GARAGE SALE — Tools,  
boats, motors, trailers, clothes,  
lots of everything. 11391 Leake Rd.  
(off M-52, 10 miles north of Chelsea).  
July 18-19-20, 9 a.m. to 6 p.m.

GARAGE/YARD SALE — Fri. & Sat.,  
July 19-20, 9 to 5, 14325 Jerusalem  
Rd., Chelsea. Ashley wood stove,  
pool table, furniture, household  
items, clothing, gas water heater,  
skis, boots & poles, 2 boats, bikes  
and much more.

You are invited to a  
BARN SALE  
Sunday, July 21 only

9 a.m. to 4 p.m. Rain or shine.  
Baby items to antiques. If we don't  
have it... you don't need it!

13909 Scio Church, Chelsea

MOVING SALE — 7722 Third St., Dex-  
ter. Fri., Sat., Sun., July 19-20-21, 9  
a.m. to 5 p.m. Maple drop leaf table,  
maple hutch, pine hutch, lamps,  
dishes, aluminum step-ladder, metal  
shelves, apartment-size refrigerator,  
microwave oven, odds and ends of  
all kinds.

GARAGE SALE — Thurs., Fri. & Sat.,  
9 a.m. 20995 Waterloo Rd. (east of  
Waterloo Rd.).

GARAGE SALE — Fri., July 19, 9 to 4.  
1615 Baker Rd., Dexter. Antiques,  
furniture, sports equipment, 10-  
speed bike, riding clothes and much  
more.

GARAGE SALE — Thurs. thru Satur-  
day, July 18-19-20, 8 a.m. till 7.  
6376 Katz Rd., Grass Lake (1 mile  
east of Mt. Hope and Seymour Rd. in-  
tersection). Baby clothes, baby fur-  
niture, dishes, adult clothes and  
many more items.

GARAGE SALE — Fri., July 19 and  
Sat., July 20, at 349 Elm St.,  
Chelsea. 9 a.m. to 4 p.m. Lots and  
lots of misc., household items and  
some furniture.

CRAFT & GARAGE SALE — Thurs.,  
Mon. July 18-22, 9 a.m. till 7:00  
Roe Rd., Chelsea. (M-52 N. to Roe).

7-FAMILY YARD SALE — Sat., July 20,  
9 a.m. to 5 p.m. Rain or shine.  
Pinecross Ln. (off S. Parker—be-  
tween Jackson and Liberty Rds.).  
Sega system and games, baby items,  
toys, school clothes.

2-FAMILY GARAGE SALE — July 19 &  
20 at 12332 Roepeke Rd., from 9-5.  
Avon, clothes, lamps, linens, doors,  
windows, tools, lots of misc.

GARAGE SALE — Friday and Satur-  
day, July 19-20, 9 a.m. to 4 p.m.  
500 Highland Rd., Chelsea (Cava-  
naugh Lake Rd. to Glacier to Lowery  
to Highland). Follow signs. Bunkbeds,  
golf bag, skis, toys, household good  
quality girls 6 to 10 sizes and  
women's sizes 10 to 14 clothing,  
books. Lots more.

GARAGE SALE — 10129 Manchester  
Chelsea Rd. Thurs., Sat., July  
18-19-20. Crafts, furniture, desks and  
more.

GARAGE SALE — Saturday only, July  
20, 9 to 5, Sylvan Hills Estates, 4  
miles west of Chelsea off Old US-12.  
Toys, clothes, furniture, bikes, misc.

YARD SALE — July 19-21, 10 a.m. to 5  
p.m. Baby clothes (some girls),  
boys up to 7 slims. Household items  
and appliances, furniture, shelves,  
yard tools, books, kid's toys, odds  
and ends. Men's, women's and  
maternity clothes. Manchester, 219  
N. Macomb.

YARD SALE — Friday and Saturday,  
July 19-20, 9 a.m. to 6 p.m. 20260  
Williamsville Rd. (across from the  
Unadilla Store) (Werkner Rd. to  
Hadley, left on Kaiser to Unadilla).  
Antiques, 65 hp Mercury motor,  
customized van places (refrigerator,  
couch) stuffed animals, toys, boy's  
clothes (14-16 husky), men's 33"-34"  
corduroy pants, children's books,  
baby swing, VW bus and lots of misc.

Garage Sales 4b

GARAGE SALE — Fri., Sat., July 19-  
20, 750 N. Main St., 9 a.m. to 4  
p.m. Air conditioner, lawn-mower,  
bike carrier, couch, lots of numerous  
items too good to miss.

LANEWOOD YARD SALE — Infant  
and boys clothes, bikes and many  
household items. Friday, July 19, 9 to  
3 weather permitting. 28 Sycamore  
Dr.

GARAGE SALE — Thurs., Fri., Sat.,  
July 18-19-20, 9 a.m. to 5 p.m.  
Dineette set, clothes, swing set, curio  
home interior figurines, misc. items.  
1304 E. Old US-12, Chelsea.

GARAGE SALE — Fri. and Sat., July  
19-20, 9 a.m. to 5 p.m. Household  
items, air conditioner, turn table,  
records, albums, tent, wood stove,  
clothes. 8791 Fairway, North Ter-  
ritorial to Hankard to Noah, follow  
signs.

YARD SALE — Friday, July 19, Sat.,  
July 20, 8 a.m. to 5 p.m. 12987 Old  
US-12. Kitchen cupboards, windows,  
doors, swing set, children's toys and  
clothes, misc.

BARN SALE

Thurs., Fri. & Sat., 9 a.m.-5 p.m.  
July 18-19-20  
12260 Scio Church Rd., Chelsea.

Antique tools, coins  
and lots of other items.

6-FAMILY GARAGE SALE — One day  
only, Saturday, July 20, 8 a.m. to 5  
p.m. Microwave, bikes, school desk,  
dorm-size refrigerator, dishes,  
baseball cards, baby furniture,  
clothing (infants through adults and  
maternity), furniture, 2 new octagon  
Pic-Nic tables, new 4x8' foldable  
utility trailer, and much, much more!  
1300 St. James Place in Belser  
Estates, Chelsea. No early sales.

4-FAMILY YARD SALE — Thurs., Fri.,  
Sat., 18-19-20, 10 a.m. to 5 p.m.  
Collectibles, furniture, misc. 13237  
Hadley Rd., off North Territorial,  
Unadilla.

Antiques 4c

Single bed — walnut, beautiful de-  
tailing. Dresser with mirror. Ex-  
cellent condition. Call 663-8228.

ANN ARBOR ANTIQUES MARKET —  
THE BRUSHER SHOP, Sunday, July  
21, 5055 Ann Arbor Saline Rd., Exit  
175 off I-94. Over 350 dealers in  
quality antiques and select collec-  
tibles, all items guaranteed as  
represented and under cover. 5  
a.m.-4 p.m. Admission \$3.00. Third  
Sundays, 23rd season. The  
Original!!!!

ANTIQUES WANTED — Old books,  
clothing and shoes, children's toys  
and furniture, baskets, razors,  
clocks, dishes and pottery. No big  
furniture. Call Jean Lewis, (313)  
475-1172.

CARPENTRY, REMODELING,  
RENOVATION

TED MICKA

Specializing in Old Homes  
Licensed & Insured

(517) 536-4371

Get the most for your  
car insurance dollar.

Leave it to the  
Good Hands  
People.

JOHN WAGNER

AGENT  
114 N. Main St.  
Suite 4  
Chelsea, Mich.  
Ph. 475-8570

Call me!  
I'll show you why Allstate  
is a better value.

Allstate

Allstate Insurance Company  
Northbrook, IL

FRISINGER PIERSON  
& Associates

935 Main Street, Chelsea MI (313) 475-8681

Paul Frisinger 475-2621  
John Pierson 475-2064  
Joann Warywoda 475-8574  
Harm Koenn 475-2613  
Bob Koch 231-9777

Jim Utisier 475-2685  
Norm O'Connor 475-7252

Chelsea's 1st - established 1964

Paul Frisinger 475-2621  
John Pierson 475-2064  
Joann Warywoda 475-8574  
Harm Koenn 475-2613  
Bob Koch 231-9777

Jim Utisier 475-2685  
Norm O'Connor 475-7252

ANN ARBOR OFFICE: 995-1616  
TOWN HOUSING OPPORTUNITY

## CLASSIFICATIONS

Automotive 1  
Motorcycles 1a  
Farm & Garden 2  
Equipment, Livestock, Food  
Recreational Equip. 3  
Boats, Motors, Snowmobiles,  
Sports Equipment

For Sale (General) 4  
Auction 4a  
Garage Sales 4b  
Antiques 4c  
Real Estate 5  
Land, Homes, Cottages

Mobile Homes 5a  
Animals & Pets 6  
Lost & Found 7  
Help Wanted 8  
Work Wanted 8a  
Adult Care 9  
Child Care 10

Wanted 11  
Wanted to Rent 11a  
For Rent 12  
Houses, Apartments, Land  
Misc. Notices 13  
Personals 14  
Entertainment 15  
Bus. Services 16

General  
Carpentry/Construction  
Electrical/Landscaping  
Maintenance  
Repairs  
Tutoring/Instruction  
Health and Fitness

Financial 17  
Bus. Opportunity 18  
Thank You 19  
Memoriam 20  
Legal Notice 21

CASH RATES:  
10 figures...\$1.00  
10¢/figure over 10  
When paid by noon Saturday

CHARGE RATES:  
10 figures...\$3.00  
Minimum charge: \$5.00

CASH RATES:  
50 figures...\$3.00  
10¢ per figure over 50  
When paid by noon Saturday

CHARGE RATES:  
50 figures...\$5.00



# LITTLE WANT ADS! BIG PLUSES FOR BIG RESULTS!

Washtenaw County's Busy Marketplace . . .

Quick, Economical Results . . .

Give 'em a try! . . . Ph. 475-1371

## Help Wanted 8

**SUBSTITUTE BUS DRIVERS** — Apply Chelsea School District Transportation Department, 14138 E. Old US-12, Sally Proctor, 475-7647. 13-10

## NOW HIRING

All Positions  
Full-time or Part-time  
Apply in person

## Chelsea Big Boy

1610 S. Main St., Chelsea

**SMALL MANUFACTURING** firm seeking full time shop help constructing cabinets and counter tops. Start immediately. Experience preferred but not necessary. Doors & Drawers. Call 426-0005. c8

## Central Michigan Corporation

now have 6 permanent positions available. Base monthly salary; profit sharing, paid vacation. Must be high school graduate and enjoy working with others. No experience necessary, paid training. For interview call (517) 782-7178. Monday thru Friday, 9 a.m. to 5 p.m. c11-4

## SUB-ASSEMBLY, INC.

Assembly and touch-up persons needed immediately. Four-day (40 hr.) work week. Apply in person at 160 Dino Dr., Ann Arbor. c8

**CARPET HELPER NEEDED** — Must have own transportation. Apply at Washtenaw Carpets, 889 S. Main, Chelsea, or call 475-3090. c9-2

## JANITOR

Dependable person needed to clean local Chelsea branch bank. 3 hours per night, 5 days per week. If interested call 769-2600. E.O.E. c8

## Chelsea Industries

Now accepting applications, production workers, general laborers classification, journeyman tool-makers. Apply in person at 320 N. Main St., Chelsea, MI 48118 between 9 a.m. and 3 p.m. daily. c8

## Full-time Receptionist

in busy doctor's office. Flexible hours. Some afternoons. Experience preferred. Call 475-8677. c9-2

**OPERATIONS ASSISTANT/Warehouse Personnel** — Excellent opportunity for advancement within a growing retail business. Call 995-8900 for interview. Ask for Dan or Matt. c9-2

**MATURE HIGH SCHOOL STUDENT** — Part-time, after-school writing/typesetting position. Please complete application at The Chelsea Standard/Dexter Leader, 300 N. Main St., Chelsea, Wednesday-Friday, 9 a.m. to 5 p.m. c9-2

## Work Wanted 8a

**SPIC 'N SPAN** — Here I am. Give me a call . . . I'll clean it all. Honest. Excellent references. Call Anita at 484-1092 or 475-2415. c9-2

**CLEANING** — College student seeks Dexter area home or small business to clean on week-ends. References and reasonable rates. Call Julie, 426-5407. c9-2

**GENERAL HOUSEKEEPING** by a mature, dependable and trustworthy woman. Fast, meticulous, with excellent references. Ph. 426-5576. c11-4

**ODD JOBS DONE** — Yardwork, animal care, etc. by reliable high school students, Jason and Doug. Call 475-1966. c8-2

**WANTED** — Houses to clean. Honest, dependable, excellent references. Call (517) 522-5493. c8-2

## Home-Office Cleaning

By reliable, experienced couple. Excellent references. Phone (517) 522-3620. c8

**HOUSE-CLEANING** by a dependable, reliable individual. References. Windows too! 426-2266. c9-3

**BARN PAINTED** — Reasonable. You buy the paint. Insured. Call (313) 677-2242. c9-4

**RESIDENTIAL CLEANING** — Reasonable rates, attention to details, thorough. References. Call Ann, 475-8394. c10-6

**LAWN MOWING** and yard care. Call Tyler at 475-7505. c10-7

## The Grasschoppers Quality, Affordable Lawn Service

1-517-596-2035 or 313-475-7865  
From Stockbridge to Tecumseh and Ann Arbor to Jackson  
Serving all areas in between. c11-5

**FIELD MOWING** — 6 ft. brushhog. Many references. 475-2189 or 475-8312. c10-10

**HOUSECLEANING** — Experienced, reasonable rates, flexible hours. Call 475-3705. c52H

## Adult Care 9

**IN-HOME DAY CARE** needed for Alzheimer's patient at Sugar Loaf. (419) 445-4666. c8-2

## Child Care 10

**BABY-SITTER NEEDED** to care for our 7 month-old daughter in our Waterloo home, immediately, from 7:30 to 3:30. Call 475-7658. c8

**WILLING TO BABYSIT** in my Chelsea-Dexter area home. Country setting. Easy access to I-94. 12 years experience, with excellent references. Call Kathy at 475-7183. c9-2

## Little Red Caboose LICENSED CHILDCARE

Is currently taking applications for enrollment. Fall pre-school program begins Sept. 3, ages infant to 4 years. Come join the fun! Call 475-3415. License No. FH8104473 11-4

## Child Care 10

**LICENSED DAY CARE** — in my home. Reasonable rates. Meals included. Call 426-5284. c9-4

**Chelsea Community Hospital CHILDREN'S CENTER**  
Ages 2½ weeks to 5th grade  
Openings as available.  
475-3922 37H

## Wanted to Rent 11a

**FAMILY SEEKS** 2- to 3-bedroom house to rent with option to possibly buy. Call 475-9661. c9-2

**SINGLE WORKING ADULT** looking for 1- or 2-bedroom apartment or small house. No pets. Excellent references. Call 449-0132. 10-3

## For Rent 12

**FURNISHED 2-bedroom** apartment, utilities paid. No pets. Security deposit. Lake privileges. Call 428-7527. c9-2

**COUNTRY HOUSE** in beautiful condition, 3 bedrooms, 2 baths, 2½-car garage, huge yard with greenhouse. Easy access to I-94. Dexter schools. 7725 Jackson Rd. Call Jim at 663-8822. c9-2

**PORTAGE LAKE, DEXTER** — 2-bedroom duplex, \$550 per month. No pets. Call (313) 878-6929. c8H

**APARTMENT** — Upper, 2-bedrooms, \$450 plus utilities. Close to downtown. Ample storage. No pets. Call 1-313-231-2152. c8

**MODERN COUNTRY HOME** — 2-bedroom, central air, hardwood floors, screened porch, large yard and garden. 30 minutes to Ann Arbor. \$700/mo. plus utilities. Ph. (517) 522-4665. c8

**DUPLEX APT.** — 2-bedrooms, central air, appliances, 2-car, off-street parking, laundry room. 475-3157. c8

## Open House Extravaganza

See Real Estate Section

## Arbor Manufactured Homes 663-5291

**ROOM** — in new country home in Chelsea area. Kitchen privileges. Non-smoker. References required. Call 475-5764, after 4 p.m. c8

**LAKEFRONT HOUSE** — 20 minutes from Chelsea. Little Wolf Lake. Furnished, 2-bedroom, with attached garage. \$500. Call (313) 973-7597. c10-3

**MANCHESTER** — Nice modern, air conditioned, 2-bedroom apartment with patio and large shaded yard. 20 minutes from Ann Arbor. No pets. \$850 and \$560. Call (313) 428-9570. c11-4

**EFFICIENCY APARTMENT** for 1 person only. \$295 includes heat. Ph. 475-9840. c9-2

**1-BEDROOM APARTMENT** — 1 person only. \$395 includes heat. Ph. 475-9840. c9-2

**LOOKING FOR A PERSON** to share house. Close to downtown. All bills included in rent. Call Dave Lukasiak at 475-5938. c9-2

**CHELSEA AREA** — Beautiful Beachfront home, 2 bedrooms, living room, family room, \$475 per week. (313) 464-7984. c9-3

**LARGE 2-BEDROOM APT.** — Refrigerator and stove, deck, den, Pinkney-Gregory area. \$500 includes electric. No pets. (313) 498-2543. c8-2

**CHELSEA — NEW PROFESSIONAL OFFICE SPACE**  
901 Taylor  
850 sq. ft. plus basement  
475-7303 or 475-7305 c10-4

**2-BEDROOM APARTMENT** — Grass Lake. Available immediately. \$550. Call 475-7336. c8-2

**CHELSEA VILLAGE** — Nice, freshly decorated 1-bedroom upper apartment. \$400/mo., heat included. Lease and deposit required. Call 498-2278, leave a message. c8-2

**WHY RENT? HOMES FOR \$1. REPOS.**  
Gov't. Giveaway programs!  
For information  
504-641-8003, Ext. R-4133 c8

**FLORIDA** — Madeira Beach Condo. Gulf-front, 2½ bedrooms, 2 baths, smoke-free. Prime condition. Call (313) 971-1391. c10-4

**STOCKBRIDGE DUPLEX** — 2 bedrooms, \$475. Wash/dry hook-ups. Clean new carpet. Ph. (313) 697-7187. 7H

**EXTRA NICE QUIET 4-room upper.**  
Garage. Mature lady. 475-7658. c9-2

**ACCOMMODATE** your growing business by moving into 245 Jackson Industrial Dr., on Ann Arbor's far westside. Office with warehouse/assembly-storage areas available, or warehouse only. 1 year or longer leases with NO pass-through costs. Call Denmar Products at 761-1990 and ask for Karen or Jeff. c8-4

**LOOKING FOR A HALL TO RENT?**  
A meeting room? Call the new Faith in Action House on the Hospital Campus. Reasonable rates: non-smoking environment. 475-3305. c2H

## For Rent 12

**Office Space for Rent.**  
Will divide to suit. 108 to 2,000 sq. ft., in Dexter Village. Call 426-8684. c49H

**RETAIL OR OFFICE SPACE** for rent. Sylvan Building, Main St., downtown Chelsea, 600 sq. ft. next to Mike's Deli. Call 475-1132 evenings. c49H

**FOR RENT** — Fair Service Center for meetings, parties, wedding receptions, etc. Weekdays or week-ends. Contact Cheryl Haab, 475-2548 after 6 p.m. c20H

## For Lease 12a

**FOR LEASE**  
Retail or office space on Main St., Chelsea. Best lease rate in town. Corner of Main and Buchanan, 1,800 sq. ft. or may be divided. For more information call Bob at 995-2616. c45H

## Misc. Notices 13

**PUBLIC ICE CREAM SOCIAL**  
Sat., July 27, 5:30-8 p.m.  
Sloppy joes, taco salad, pie, cake, ice cream.  
WATERLOO TOWNSHIP HALL  
Sponsored by Waterloo Village United Methodist Church c9-2

## Prayer To St. Jude

St. Jude may be the Sacred Heart of Jesus be adored, glorified, loved and preserved throughout the world now and forever. Sacred Heart of Jesus pray for us. St. Jude helper of the hopeless pray for us. Amen. Say the prayer nine times a day. By the eighth day your prayer will be answered. It has never been known to fail. Publication must be promised. Bless you and thank you St. Jude. K.H. c8

## Personal 14

**TO THE TWO GIRLS** in the red Beretta G.T. My friend and I moved to you at the '76 gas station in Chelsea on Saturday, July 14th. Please call us at 426-4131. We were the ones in the tan Mustang. c8

## Entertainment 15

**Rent A JUKE BOX**  
For Your Parties  
and Entertainment  
Less than half the cost of a band. Make your selections of music and your favorite artists.  
ZEMKE OPERATED MACHINES  
Call 662-1771 for details c25H

## Bus. Services 16

**General**  
IBM and others  
Reasonable Rates.  
Phone 475-9965 c8

**PAINTING** — Time available now. Interior/Exterior, free estimates. Ph. 475-1886. c10-3

## Bus. Services 16

**Screens and Storms Repaired**  
Thermopanes Replaced  
Chelsea Glass  
140 W. Middle  
Ph. 475-8667 c8H

## Custom Pipe Cutting and Threading 16

**CUSTOM PIPE CUTTING and threading.** ½" to 2". Johnson's How-To-Store, 110 N. Main, Chelsea. Ph. 475-7472. 25H

## John's & Denny's PORTABLE POWER WASHING

Specializing in:  
• EXTERIOR WASHING  
• HOMES & MOBILE HOMES  
Including aluminum, vinyl, brick & wood surfaces and  
• CONSTRUCTION EQUIPMENT  
Cleaning of radiators and degreasing  
• STRIPPING LOOSE PAINT  
off wood and block buildings  
• EXTERIOR CAR WASHING  
One car to a full lot!  
Your home is a big investment. Let us keep it clean for you! For fast, courteous and professional service.  
Call John at (517) 522-5367  
For Denny (313) 677-2391 c11H

**HAULING**, yard and tree work, roofing, carpentry, painting, odd jobs. (517) 769-6720. c10-4

## Jack's Tree Removal

• Fast, courteous service  
• 50' boom  
Ph. 475-1026  
after 6 p.m. c36-4H

**SANDI'S TYPING/WORD PROCESSING** — Desktop Publishing: Resumes, letters, reports, transcription, laser printing. 426-5217. c33-52H

## Bus. Services 16

**General**  
IBM and others  
Reasonable Rates.  
Phone 475-9965 c8

## PAINTING — Time available now.

Interior/Exterior, free estimates. Ph. 475-1886. c10-3

## Pride in Our Community. Leadership in Real Estate Services

## Reinhart

**CHELSEA VILLAGE SITES** available in Phase II of Belser Estates. Easy access to I-94, all city services, area of fine homes, walkout sites available. \$29,900 & up. Call Connie Woodruff 665-0300, eves. 475-3737.

**BUILDING SITES** — 10+ acres. Chelsea's new country development just 2 miles from I-94 on east side of Chelsea. Some wooded, some rolling. Built to suit. Lots from \$52,900. Call Jon Niedermeier 747-7777, eves. 741-0077.

**CHELSEA** — 1,500 sq. ft. ranch being constructed. 3 BR, 2 baths, full walkout basement, on 2.7 acres. Great x-way access. Country setting on paved road. \$139,500. Call Jon Niedermeier 747-7777, eves. 741-0077.

**CHOOSE YOUR DECOR** in this spectacular ranch under construction. Move-in June! This home offers 3 BR, 2 baths, PP, oak kitchen, full basement, more! \$168,900. Call Connie Woodruff 665-0300, eves. 475-3737.

**SIT ON THE DECK** of this brand new contemporary ranch & view Inverness Golf Course. Spacious floor plan with great amenities. Beautiful oak flooring. Light & airy decor. \$179,900. Call Connie Woodruff 665-0300, eves. 475-3737.

**CHELSEA SCHOOLS** — New construction to be built on parcels from 3.3 to 10+ acres within walking distance to schools & shopping. 3 BR, 2 baths, formal DR, fireplace. \$185,150. Call Jon Niedermeier 747-7777, eves. 741-0077.

**QUALITY CONSTRUCTION** in this 4 BR, 3 bath, custom built 5-year-old home. Beautiful 2.5 acre setting, oak wood work, FP, ceramic tiles, 2-story barn. Easy x-way access. \$198,000. Call Connie Woodruff 665-0300, eves. 475-3737.

**CHELSEA RANCH** — Absolutely beautiful setting. 3 BR, 2 baths, 10 acres. Large barn and fenced pasture with 2 stocked ponds. Up to 40 acres available. Must see! \$282,500. Call Jon Niedermeier 747-7777, eves. 741-0077.

**10 ACRE PRIVATE RESIDENCE** on gorgeous Sutton Lake. 3 BR, 2.5 baths, oak floors & trim, excellent condition! Mature oaks, 2-car garage/barn with 3 horse stalls & pastures. \$515,000. Call Elizabeth Brien 665-0300, eves. 761-4695.  
Equal Opportunity Housing

## the Charles Reinhart Company Realtors

In Livingston County: In Washtenaw County:  
313/227-4444 313/747-7777 313/665-0300 313/971-8070

## Bus. Services 16

**BOB BRZOZOWSKI** — Wallpapering, interior and exterior painting. Spray textured ceilings. Insured. Free estimates. 25 years experience. (517) 783-5927, 782-3908. c15-8

## PAINTING

Interior/Exterior  
Commercial/Residential  
Need a paint job but you need time?  
A payment plan can work for you.  
Call

## D and D Painting and Restoration

475-5938  
David Lukasiak c11-4

## Harold's Upholstery & Repair

10% off material. Free pick-up and delivery. Call 475-9241. c8

## BRUSH HOGGING, garden plowing.

Reasonable rates. Ph. 475-7350 ask for Bob. c14-8

**BUDGET CLEANING** has Thursdays open for Chelsea area. All types of cleaning. Call for free estimate, 428-9691. c9-4

**WALLPAPERING** and interior painting. Custom painting, stipling painting, rag rolling, marbling, murals. Call 475-0278 for estimates. c14-11

## A-1 STUMP REMOVAL

TREE & SHRUB  
Trimming • Removal • Stump Grinding  
ANN ARBOR PH: 741-9394 c18-16

## JOHN'S & DENNY'S PORTABLE POWER WASHING

Specializing in:  
• EXTERIOR WASHING  
• HOMES & MOBILE HOMES  
Including aluminum, vinyl, brick & wood surfaces and  
• CONSTRUCTION EQUIPMENT  
Cleaning of radiators and degreasing  
• STRIPPING LOOSE PAINT  
off wood and block buildings  
• EXTERIOR CAR WASHING  
One car to a full lot!  
Your home is a big investment. Let us keep it clean for you! For fast, courteous and professional service.  
Call John at (517) 522-5367  
For Denny (313) 677-2391 c11H

## HAULING, yard and tree work, roofing, carpentry, painting, odd jobs.

(517) 769-6720. c10-4

## Jack's Tree Removal

• Fast, courteous service  
• 50' boom  
Ph. 475-1026  
after 6 p.m. c36-4H

**SANDI'S TYPING/WORD PROCESSING** — Desktop Publishing: Resumes, letters, reports, transcription, laser printing. 426-5217. c33-52H

## Screens and Storms Repaired

Thermopanes Replaced  
Chelsea Glass  
140 W. Middle  
Ph. 475-8667 c8H

## Custom Pipe Cutting and Threading 16

**CUSTOM PIPE CUTTING and threading.** ½" to 2". Johnson's How-To-Store, 110 N. Main, Chelsea. Ph. 475-7472. 25H

## Bus. Services 16

**SHARPENING SERVICE** available. We sharpen almost anything. Johnson's How-To-Store, 110 N. Main, Chelsea. 25H

## We Offer Sales & Service

RCA - ZENITH - Philco - Quasar - Sony  
8 & W and Color TVs  
NuTone - Channelmaster  
Wingard - Cobra CB Radios  
Master Antenna Specialists  
Antenna Rotor Insurance Job  
Commercial, Residential  
Paging Intercom Systems  
NuTone Parts and Service Center  
Hoover Vacuum Dealers  
and Service Specialists  
Keys by Curtis

We service other leading brands  
Senior Citizens 10% Discount.

## LOY'S TV CENTER

512 N. Maple Rd., Ann Arbor  
769-0198  
Master Charge, Visa Welcome 37H

## Carpentry/Construction

**ROOFING, DECKS, garages, sidewalks, sheds, remodeling, license #955867. Don Newsted, 475-3088. c8-2**

## B&B REMODELING Residential Builders

• NEW HOMES  
• ADDITIONS • ROOFING  
• SIDING • DECKS • DOORS  
• DORMERS • WINDOWS  
• GARAGES • POLE BARN  
FREE ESTIMATES - LOW RATES  
Lic. No. 2102076245  
INSURED

Bruce Bennett 475-9370  
Bob Usher 517-522-5811 c10-17

## BURNS CONSTRUCTION

**NEW HOME BUILDING**  
• REMODELING  
• GARAGES • ADDITIONS  
• DECKS • ROOFING • SIDING  
Free Estimates • Licensed  
Owner Participation Welcome  
Rough or Finish  
Thom Heidman Jim Burns  
(313) 475-3384 (517) 625-3254 c18

## LITTLE WACK EXCAVATING

Licensed & Insured. Basements, Drains, Digging, Bulldozing, Trenching, Black Dirt, Sand, Gravel. Paul Wackenhut, (313) 428-8025. 23



## Bus. Services 16

## Engelbert

Landscape Service  
Professionally Installed  
Landscapes

Lawn seeding-Lawn sodding  
Final & finish grades-York Raking  
Trees, Shrubs & Evergreens  
Edging & Mulching  
Large Rocks & Boulders  
Field mowing & Brush Hog  
Timber and Stone Retaining Walls  
Gravel & Stone Driveways  
Brick Paved Walks & Patios  
— DESIGN SERVICE AVAILABLE —  
References Available

475-2695

LAWN HYDROSEEDING — c5-6H  
grading, rototilling, Call Steve  
Eldred, 475-3263. c26-33

SAND GRAVEL

KLINK  
EXCAVATING

Buildzer — Backhoe  
Road Work — Basements  
Trucking — Crane Work  
Top Soil — Demolition  
Drainfield — Septic Tank  
Trenching, 5' up  
Industrial, Residential, Commercial  
CALL 475-7631

## Maintenance

## PAINTING

INTERIOR/EXTERIOR

Aluminum Siding

Home Restoration

Barns

BRUSH • ROLL • SPRAY

POWER WASHING

GAUL

## PAINTING CO.

Complete Painting Service  
Free Estimates • Insured  
Call 475-3089

## FOSTER'S

SMALL ENGINE REPAIR

AUTHORIZED LAWN BOY DEALER

Repairs of all makes of

• Lawnmowers • Chain Saws

• Rototillers • Snow Throwers

B &amp; S. Tech. Kohler parts stocked.

Blades Sharpened

Ph. 475-2623

• SEAWALLS  
• BAY LAUNCH RAMPS  
• ECOLOGICALLY-SAFE CHEMICALS

CONTACT

WAVE BREAKER  
SYSTEMS

at

Portage Lake

Ph. 426-5500

Tutoring/Instruction

## Christian Certified Teacher

will teach your children in your

home.

Day care also available.

Call Linda, 428-7660

GUITAR LESSONS — All styles 20 yrs.

experience. Fast results. Guitar

repair available. Ph. 475-2964. c10-4

Financial

## STOP!

Being turned down for poor credit?

We finance our own. Great selection,

fast service.

## Palmer Motors

Chelsea • 475-8750

## Card of Thanks 19

## CARD OF THANKS

We wish to thank all our friends  
and relatives for the many acts of  
kindness shown us during the loss  
of our loved one, Donald Myn-  
ning. Thank you Dave and Mary  
Hosmer, Fr. Richard Morre, the  
ladies that put on the dinner, the  
K. of C. Honor Guard, and the  
MichCon fellows. Your  
thoughtfulness will always be  
remembered.

Margaret Mynning,  
Mary Ellen Mynning and sons,  
John and Matt Harwood,  
Beverly and Dennis Schumann,  
children, Nick and Melissa,  
Gloria and Steve Feldkamp,  
children, Brian and Donna,  
Edward Mynning.

## CARD OF THANKS

The family of Anna Borders  
want to thank the following for  
their acts of comfort, prayers,  
flowers, cards and food, during  
this time of loss of their mother,  
grandmother, great-grand-  
mother and sister. The re-  
sponding officer Matt Phillips  
Chelsea Fire Dept. rescue squad,  
Chelsea Emergency hospital  
staff, friends and relatives, Cole  
Funeral Home, the Pastor Bill  
Matthews and the Rev. Ted  
Thodson and the ladies of the  
Chelsea Christian Fellowship.

Gene (Ron) & Pat Borders  
Sheila & Byron Gay  
& family  
Elita & Debbie Borders  
& family  
Norm & Erma O'Connor  
& family

## Card of Thanks 19

## THANK YOU

I would like to express my  
sincere appreciation to Chelsea  
Community Hospital Auxiliary.  
The scholarship that I received to  
further my nursing education at  
Northern Michigan University is  
much appreciated on my behalf.  
Your thoughtfulness will never be  
forgotten. Thanks again. Sincerely,  
Tracey A. Firavich/Surgery.

## THANK YOU

We wish to thank our family for  
their giving us the wonderful  
celebration of our 50th Wedding  
Anniversary on Saturday, July  
6th. To all our friends and  
relatives a big "thank you" for  
helping us enjoy the day and giv-  
ing such wonderful memories.

Verglinda and  
(Charles) William Stephens

## Legal Notice 21

## MORTGAGE SALE

Default having been made in the terms and con-  
ditions of a certain mortgage made by ALEX-  
ANDER A. PASQUINZO, JR. and CAROL H. PAS-  
QUINZO, husband and wife, to Ann Arbor Federal  
Savings and Loan Association, now known as Great  
Lakes Bancorp., a Federal Savings Bank, organized  
under the Home Owners' Loan Act of 1933, of the  
United States of America, as amended. Mort-  
gages, dated the 1st day of December, 1977, and  
recorded in the office of the Register of Deeds for  
the County of Washtenaw, and State of Michigan,  
on the 5th day of December, 1977, in Liber 1628 of  
Washtenaw County Records, at Page 558, on which  
mortgage there is claimed to be due, at the date of  
this notice, for principal and interest, the sum of  
Forty-Four Thousand Three Hundred Forty-Two  
and 99/100 (\$44,342.89) Dollars, Minus an Escrow  
Balance of Eleven and 11/100 (\$11.11) Dollars.

And no suit or proceedings at law or in equity  
having been instituted to recover the debt secured by  
said mortgage or any part thereof.  
Now, therefore, by virtue of the power of sale  
contained in said mortgage and pursuant to the  
statute of the State of Michigan in such case made  
and provided, notice is hereby given that on the 8th  
day of August, 1991 at ten o'clock in the forenoon,  
Local Time, said mortgage will be foreclosed by a  
sale at public auction, to the highest bidder, at the  
Huron Street entrance to the Washtenaw County  
Courthouse in the City of Ann Arbor, Washtenaw  
County, Michigan (that being the building where  
the Circuit Court for the County of Washtenaw is  
held), of the premises described in said mortgage,  
or so much thereof as may be necessary to pay the  
amount due, as aforesaid, on said mortgage, with  
the interest thereon at Nine and 000/100 (9.00%)  
per cent per annum and all legal costs, charges  
and expenses, including the attorney fees allowed  
by law, and also any sum or sums which may be  
paid by the undersigned, necessary to protect its  
interest in the premises. Said premises are  
situated in the City of Ann Arbor, County of  
Washtenaw, State of Michigan and described as:  
LOT 11, EDGEWOOD SUBDIVISION, AS  
RECORDED IN LIBER 4 OF PLATS, PAGE 44,  
WASHTENAW COUNTY RECORDS.

SUBJECT TO EASEMENTS AND RESTRICTIONS  
OF RECORD.

During the six (6) months immediately following  
the sale, the property may be redeemed. If it is  
determined at the time of sale that the property is  
abandoned, the redemption period will become one  
(1) month.

Dated at Ann Arbor, Michigan, June 26, 1991.  
GREAT LAKES BANCORP.,  
A Federal Savings Bank  
Mortgagee  
Laura A. Cassell  
LEGAL DEPARTMENT  
Great Lakes Bancorp.  
One Great Lakes Plaza  
P.O. Box 8000  
Ann Arbor, Michigan 48107-8000  
(313) 760-8300

July 10-17-24-31

## NOTICE OF MORTGAGE SALE

Default has occurred in a mortgage made by  
ROGER O. WILLIAMS and MARGARET E.  
WILLIAMS, his wife, to Ann Arbor Trust Com-  
pany, a Michigan Corporation dated November 3,  
1988 and recorded on November 10, 1988 in Liber  
948, Page 323, Washtenaw County Records, and  
assigned by said mortgagee to Federal National  
Mortgage Association, a national mortgage  
association, by assignment dated November 20,  
1988 and recorded on November 20, 1988 in Liber  
150, Page 255, Washtenaw County Records.

No proceedings have been instituted to recover  
any part of the debt, which is now \$5,108.55.

The mortgage will be foreclosed by a sale of the  
property, at public auction to the highest bidder, on  
August 15, 1991, at 10:00 a.m. local time, at the  
West entrance of the Washtenaw County Building  
in the City of Ann Arbor, Washtenaw County  
Michigan, the place of the Circuit Court. The prop-  
erty will be sold to pay the amount then due on the  
mortgage, together with interest at 5.00% legal  
costs, attorney fees, and also any taxes and in-  
surance that the mortgagee pays before the sale.

The property is located in the City of Ann Arbor,  
Washtenaw County, Michigan, and is described in  
the mortgage as: Lot No. 51, of Lake Wood Subdi-  
vision of part of Section 25, T2S, R3E (now City of  
Ann Arbor), Washtenaw County, Michigan,  
according to the plat thereof as recorded in L. 6 of  
Plats on P. 12, Washtenaw County Records.

The redemption period will be 12 months from  
the date of sale.

Dated: June 26, 1991.  
LEITHAUSER AND LEITHAUSER, P.C.  
Attorneys for Mortgagee/Assignee  
1801 E. 4 Mile Rd., Suite 215  
East Detroit, MI 48021  
771-6010

July 10-17-24-31-Aug7

## NOTICE OF PUBLIC HEARING

## ABANDONMENT OF SHORE LINE

IN SECTION 4, SYLVAN TOWNSHIP  
Notice is hereby given that a public hearing will  
be held on July 30, 1991 at 2:30 p.m. at the offices of  
the Washtenaw County Road Commission, 555 N.  
Zeeb Road, Ann Arbor, MI 48106, to consider the  
advisability or necessity of abandoning Shore Line  
in Woodland Park Subdivision, pursuant to Act 263  
of Public Acts of 1909 as amended.

HEARING SCHEDULED JULY 23  
Livingston/Washtenaw Substance Abuse Coor-  
dinating Agency is holding a public hearing July  
23, to adopt the FY 1991-92 Annual Action Plan for  
Substance Abuse Services in Livingston and  
Washtenaw counties. The hearing is set for 3:30  
p.m. at 555 Towner, Ypsilanti, in Conference Room  
107.

July 17

Mich-CAN  
Statewide  
Ad Network

7 Acres Kalkaska. Beautiful,  
high bank Spencer Creek  
frontage. Nicely wooded near  
Torch Lake. Excellent build-  
ing and camping. Secluded  
and surveyed. \$12,700.00.  
\$400.00 down, \$150.00  
monthly, 10% land contract.  
North Woods Land Company.  
616-258-8030.

Newspaper Reporter. Expe-  
rience necessary. Jour-  
nalism degree preferred.  
Benefits. Send resume and  
clips: Ken Winter, Editor and  
General Manager, Petoskey  
News-Review, P.O. Box 528,  
Petoskey, Michigan 49770-  
0582.

We Buy Mortgages and trust  
deeds. Are you collecting  
monthly payments? Why  
wait? Cash now! Any size-  
any state. Fast, professional,  
friendly. Call free 1-800-659-  
CASH.

THEATRE  
R.e.v.i.e.wBy  
Free Lance Drama Critic

## "STEEL MAGNOLIAS"

Marshall—Six superbly crafted ac-  
tresses gather nightly at Cornwell's  
Turkey Farm Theatre near Marshall  
to explain the complications of friend-  
ship and life in a small town in Loui-  
siana where "Steel Magnolias" grow!

Producer David Pritchard's uncanny  
knack of pulling together talent  
from the hinterlands is unbelievable.  
But my worry about the success was  
based upon two previous fantastic  
productions: "Driving Miss Daisy" and  
"Red, Hot and Blue," both win-  
ning critical acclaim. Could Pritchard  
cap two successes with a third  
popular dramatic offering?

No migraine headaches were need-  
ed about this third play "Steel  
Magnolias," a magnificent recreation  
of Robert Harling's perception of life  
in Louisiana. Reflections of his youth  
are based in Chinquapin where a sex-  
tet of women ranging in age from 19 to  
66 meet on a regular basis at Truvy's  
Beauty Salon to gossip about happen-  
ings in the local town.

Newly arrived, possible employee  
Annette (Maria Suarez) sprays the  
hair of beauty salon owner, Truvy  
(Gail Betts-Trader), both located in a  
rather typical splattered beauty  
parlor currently decorated with  
Easter trimmings. Annette's history  
continues to unfold as the play pro-  
gresses.

Long-time regular at Truvy's,  
Clairee (Leonor Reizen)—grande  
dame of Chinquapin through mar-  
riage to the mayor—inherited a  
significant amount of money but re-  
mains closely in touch with her fellow  
cohorts. Clairee fulfills the philo-  
sophic role in the play with many  
"down home" comments on the  
world.

All of the women of "Truvy's club"  
are unduly excited about Shelby's  
(Suzanne Ogden) wedding that after-  
noon, all touching in to talk to Shelby  
as Truvy gives her a special "hair  
do!" The prettiest girl in town,  
Shelby's colors of pink-blush and  
bashful—will dominate the decoration  
theme and her coiffure will be  
fashioned after Princess Grace's  
latest creation.

Arriving in a reserved but agitated  
state, is M'Lynn Eatenton (Cathie  
Wier), a socially prominent career  
woman who professionally provides  
services to the Mental Health Center,  
an extremely organized individual  
concerned about the marriage of her  
diabetic daughter, Shelby, to a promi-  
nent young lawyer in the community.

A burr under many social tails in  
the community is long-time widowed  
Ouiser (Rebecca Moore Jernigan)  
whose entrance is accompanied by a  
barking dog and nearby gun shots.  
Ouiser, truly a crotchety 66-year-old,  
loves her hairless dog (a St. Bernard)  
both of whom provide headaches to  
several of her neighbors.

Playwright Robert Harling's  
dramatic pen weaves a pattern of sub-  
dued-humor and sadness with the  
social intertwining of the six ladies.  
Apparently the only shadow on the  
success of Shelby's marriage is  
predestined by her diabetic condition,  
evidenced in a strong dramatic scene  
amongst her friends and especially  
her mother.

Separate and unforgettable  
characterizations from six extremely  
talented actresses fell into an un-  
forgettable creation depicting a  
woman's life in the southern regional  
social strata. Director David Karsten  
blends the multi-experienced cast into  
a beautiful molded portrait of Har-  
ling's reminiscence of his life. Paul  
Gregory Nelson's casting was impec-  
cable.

Especially strong performances  
from amongst a cast of perfection is  
offered by Maria Suarez as Annette,  
Leonor Reizen as Clairee, Cathie Wier  
as M'Lynn and Suzanne Ogden as  
Shelby.

Maria Suarez's Annette comes to  
life by her strong complementary  
body movements, along with careful-  
ly expressed delivery. An admirable  
quality is the ability of any actress to  
keep her role constantly. This she did.  
Her movement from the shy and  
frightened young lady to one with  
strong religious beliefs was award  
winning stuff!

Leonor Reizen's performance as  
Clairee is so believable that you feel  
she is not truly acting; that what you  
see is her. Paul Newman has this  
ability. Very few actors/actresses do.  
Reizen's diction is always clear, body  
movement supporting her dialogue is

terrific, and her believable relation-  
ship on-stage with the other  
characters of the plot is wonderful.

Changing from the 25-year-old mar-  
riageable young debutante to that of  
the diabetic married daughter,  
Suzanne Ogden moves from an inno-  
cent to a realistic member of society.  
After an unforgettable vocal perfor-  
mance interpreting the music of Berlin,  
Cole Porter, Gershwin, in "Red, Hot,  
and Blue," Ogden's wonderful  
charismatic stage presence comes  
through as she dons the role of  
diabetic Shelby, performing with a  
dramatic brilliance we have not seen  
before from this attractive young  
lady. One understands how her "older  
comrades" truly have concern for  
her, and her beautiful interacting with  
the other professions (and certainly  
their interacting with her) causes  
"Steel Magnolias" to come forcefully  
across the footlights.

Ogden's voice is always easily  
heard, her variations vocally,  
whether whispering or shouting, bring  
her stage emotions forward to give  
added depth to her performance. Her  
natural beauty adds to the "prettiest  
girl in town" seen through Playwright  
Harling's eyes.

In her transition from admired  
young debutante about to be married,  
to her desire to be "an independent,  
but married person," Ogden power-  
fully conveys the love and rebellion  
relationship with her mother. This  
relationship with M'Lynn often con-  
currently brings forth tears and hap-  
piness at the same time. Their  
closeness is observed with the  
diabetic seizure scene where the  
mother's concern (about her  
daughter) blossoms, and the acting of  
Ogden undergoing the diabetic attack  
causes audience empathy and ap-  
prehension.

M'Lynn fears for the success of her  
diabetic daughter in marriage, par-  
ticularly with the desire to have a  
child. But Shelby, explaining that  
adoption is a dead end street, feels  
that bringing forth a child... even  
for a diabetic... is worth the gam-  
ble.

A scene in which Shelby's mother  
argues with her about the dangers of  
pregnancy for a diabetic, Shelby  
states:

"... I would rather have thirty  
minutes of wonderful than a lifetime  
of nothing special."

Cathie Wier's performance viewed  
on a revisit to the theatre was one to  
behold. As M'Lynn the mother, she  
emotes from calmness controlled to  
calmness uncontrolled. An especially  
effectively delivered assay from the  
story:

"Drum couldn't take it. He left.  
Jackson couldn't take it. He left. It  
struck me as amusing. Men are sup-  
posed to be made of steel or  
something. But I could not leave. I  
just sat there..."

The ability of Wier to emotionally  
control her strong feelings of love for  
her daughter and family within the  
context of the story is indeed an acting  
tour-de-force and her acting role cer-  
tainly deserves plaudits.

Personally, seeing the return of  
Gail Betts-Trader to the Pritchard  
fold was a wonderful happening. An  
excellent performance by Gail as  
Truvy, a role that fits like a kid glove,  
leads to the total success of the ven-  
ture. Again, welcome back!

Rebecca Moore Jernigan's inter-  
pretation of Ouiser differs from my  
conception. And who is right? However,  
her interpretation of "Ouiser" remains consistent  
throughout the evening, certainly  
deserving commendation.

Service by the members of the  
Cornwell cadre continues to rate ex-  
cellence. The turkey based menu  
pivotal calls for dressing, mashed  
potatoes, choice cuts of turkey and  
turkey meat loaf, green beans with  
almonds, and cranberry sauce ac-  
companied by the best pie this side  
of the Mississippi with China service  
makes for a caloric and wonderful  
eating experience.

Performances of "Steel Magnolias"  
continue through Aug. 31 with  
Wednesday and Thursday matinees  
(12 lunch, 2 performance); Friday  
and Saturday evenings (8 dinner, 8  
performance). Reservations may be  
made by calling 1-616-781-7933 in  
Marshall. Itinerary for traveling to  
Turkeyville: I-94 to I-69 north to Exit  
142. Left at the exit for approximately  
1 mile: Turkeyville.

## Attention

## Lyndon Township Residents

The Lyndon Township July Board meeting has  
been changed to July 19, 1991 at 7:00 p.m. at the  
Lyndon Township Hall.

## AGENDA:

- 1) Township vire DNR Update.
- 2) Township Telephone Insurance.
- 3) Washtenaw County Road Commission Revised Pro-  
cedures.
- 4) Traffic Ordinance.

## LYNDON TOWNSHIP

Linda L. Wade, Clerk

## Lima Township Board Proceedings

Regular Meeting  
July 1, 1991

The regular meeting of the Lima  
Township Board was called to order  
at 8:07 p.m. by Supervisor VanRiper  
on July 1, 1991.

Present were Supervisor VanRiper,  
Clerk Barels, Treasurer Messman,  
Trustees Heller and Trinkle, also  
several residents.

Concerned neighbors in the area of  
the Reddeman Farms Golf Course re-  
quested speed restrictions be placed  
on roads leading to the course, also  
signs indicating warnings to drivers.  
They also requested more grading  
and dust treatment, and asked that  
letters be directed to the Road Com-  
mission and Sheriff's Department ad-  
vising them of their concerns.

Approved minutes of June 3 as cor-  
rected.

The treasurer's report was receiv-  
ed.

Approved motion that due to the  
large water recharge area on the  
Janich rezoning proposal that the  
planning commission again look at  
the site and rezone according to the

capability of the land to serve the  
needs of safe water and sewage  
disposal.

Approved motion to sign the  
Washtenaw County Tax Systems  
Agreement.

Approved motion to modify and in-  
stall the crash bars for the front  
doors, in the amount of \$60.00.

Approved motion naming William  
VanRiper as delegate and Edmund  
Gunter as alternate to the Calvert  
Recycling Board.

Approved motion to pay bills as  
presented.

Meeting adjourned at 10:15 p.m.  
Respectfully submitted,  
Arlene R. Barels, Clerk.

## Learn CPR ...

WE'RE FIGHTING FOR  
YOUR LIFEAmerican Heart  
Association

of Michigan

## NOTICE

The new office of OAK GROVE CEMETERY is as follows:

Mike Fouty, Sect'y-Treas.  
103 N. Main St., c/o Casual Sports  
Chelsea, Mich. 48118  
Phone 313-475-1700

If you need additional assistance call the President:

Dave Strieter  
6700 Lombardy Dr.  
Chelsea, Mich. 48118  
Phone 313-475-2065

## OAK GROVE CEMETERY ASSOC.

NOTICE OF  
PUBLIC HEARING  
HEARING TO BE HELD  
THURSDAY, AUGUST 8, 1991  
7:00 p.m.

At SYLVAN TOWNSHIP HALL  
112 W. Middle Street, Chelsea, Michigan

## SUBJECTS OF PUBLIC HEARING:

1) To review Preliminary and Final Site Plan submissions for  
All Season Comfort Co. of Chelsea, Michigan. Property is  
located at the corner of Brown and Pilemeier Dr. near M-52  
and I-94.

## PROPERTY DESCRIPTION:

Commencing at the Southwest corner of Section 13, T2S, R3E, Sylvan  
Township, Washtenaw County, Michigan; thence N00°58'45"E 547.00 feet  
along the West line of said Section; thence N87°50'55"E 1325.24 feet to a point  
on the centerline of Pilemeier Drive, said point being the POINT OF BEGIN-  
NING; thence along said centerline Northerly 586.38 feet along the arc of a  
800.00 foot radius circular curve to the right, through a central angle of  
41°59'50", having a chord which bears N35°33'50"W 573.34 feet; thence  
S89°20'50"E 384.16 feet to a point on the East line of the West 1/4 of the  
Southwest 1/4 of said Section; thence S00°39'10"W 460.34 feet along said West  
line; thence S87°50'55"W 45.45 feet to the Point of Beginning. Being a part of  
the East 1/4 of the Southwest 1/4 of Section 13, T2S, R3E, Sylvan Township,  
Washtenaw County, Michigan and containing 2.75 acres of land, more or less.

2) To pursue the adoption of a P.U.D. (Planned Unit Develop-  
ment ordinance) for the township of Sylvan. Copies of the  
R.U.D. ordinance will be available for review on Thursday, Ju-  
ly 25, 1991, at the township clerk's office, 415 S. Main St.,  
Chelsea, MI 48118. Ph. 475-2938.

SYLVAN TOWNSHIP  
PLANNING COMMISSION

Steve Kendzicky, Secretary

## RESOLUTION

DECLARING INTENT TO VACATE ALLEY  
APPOINT TIME TO HEAR OBJECTIONS THERETO

The following resolution was adopted at a regular  
meeting of the Chelsea Village Council held on the 9th  
day of July, 1991, at 7:30 o'clock in the evening at  
Sylvan Township Hall, 110 W. Middle Street, Chelsea,  
Michigan 48118, that being the place of meeting of the  
Chelsea Village Council, in open meeting pursuant to  
notice given in compliance with the Open Meetings Act:  
The following resolution was offered by member Dorer,  
seconded by member Hammer, and adopted with all  
members present voting Aye. Council member Kanten  
absent.

BE IT RESOLVED AND IT IS HEREBY RESOLVED, that the  
Village Council of the Village of Chelsea hereby considers it  
necessary and advisable to vacate, discontinue and abolish  
the alley in the Glazier, Wilkinson, Tuttle Addition to the  
Village of Chelsea, being approximately fifteen (15) feet wide  
1,350 feet long and running between Grand and Wilkinson  
Streets, Village of Chelsea.



# + AREA DEATHS +

## Richard K. Bauer

Grass Lake  
Richard Keith Bauer of Grass Lake, age 30, died at his home of natural causes on July 10, 1991.

He was born Aug. 19, 1960 in Ann Arbor, the son of Richard H. and Frances E. (Shouse) Bauer.

Richard had been a resident of the Chelsea area all his life and graduated from Chelsea High School in 1979. He was employed by Gross/Feldkamp Equipment Company of Saline. On July 27, 1991 he was to be married to Linda (McGuire) Bowen and she has two sons, Warren and Tony.

Also surviving are his parents, of Chelsea, three sisters and one brother and their spouses, Sandra and Ray Riddle of Chelsea, Susan Ojeda of Jackson, Michael and Brenda Bauer of Chelsea, and Cynthia and Chuck Walz of Grass Lake; seven nieces and nephews, Tina, Tammy, Steven, David, Kevin, Brian and Kansey; and many aunts, uncles and cousins and a host of friends.

Funeral services were held Sunday, July 14, at 2 p.m. from the Staffan-Mitchell Funeral Home with the Rev. Richard Coury of the Clinton Assembly of God and the Rev. James Massey of Chelsea Assembly of God officiating. Burial was in Oak Grove Cemetery, Chelsea.

Expressions of sympathy may be made to the Richard Bauer Memorial Fund for the Hearing Impaired.

## Births

A son, Cody James, June 19, to Steven and Shelly Robbins of Chelsea. Maternal grandparents are Carroll Hatt of Chelsea, Lewis and Sandy Hatt, also of Chelsea. Great-grandparents are Bill and Doris Meyer of Stockbridge, Margaret Hatt of Chelsea, Velma Hatt of Ithaca and the late Harley Hatt. Paternal grandparents are James and Betty Robbins of Chelsea and great-grandmother is Letha Haimbaugh of Niles.

## Rev. Millard Fitch, Sr.

Chelsea  
The Rev. Millard Rogers Fitch, Sr. of Chelsea, age 96, died Thursday afternoon, July 11, 1991 at the Chelsea United Methodist Community. He was born April 12, 1895 in Ashland, Ky., the son of Joseph Nelson and Hester Ann (Griffey) Fitch.

The Rev. Fitch married Mary MacPhee in July of 1920 and she preceded him in death on March 9, 1956. The Rev. Fitch was a minister in the Church of the Nazarene and served churches in Illinois, Ohio and Michigan. He was a former District Treasurer of the Southern Ohio District and was a former member of the Board of Trustees of Olivet Nazarene College in Illinois, and was a veteran of WW I.

Surviving is one son, E. Donald Fitch of Atlanta, Ga.; four daughters, Virginia Shafer of Greeley, Colo., Helen Siegrist of Milwaukee, Wis., Mary Corley of Fort Collins, Colo., and Phyllis R. McGaw of Chelsea; 16 grandchildren, 20 great-grandchildren, and six great-great-grandchildren.

He was preceded in death by a son, Millard Rogers Fitch, Jr., and four brothers and one sister.

Funeral services were held Tuesday, July 16, at 1 p.m. from the Community Church of the Nazarene Church in Midland with the Rev. Allen Cobb officiating. Burial was in Midland Cemetery, Midland. Expressions of sympathy may be made to the Nazarene Home Mission Fund.

Local arrangements were by the Staffan-Mitchell Funeral Home.

## Todd Hauser On Ferris List

Todd M. Hauser of Gregory was named to the Academic Honors List at Ferris State University for the spring quarter.

A student must maintain a 3.5 grade point average to make the list.

## Luella C. Weinberg

20056 W. Old US-12  
Chelsea

Luella C. Weinberg, 20056 W. Old US-12, Chelsea, age 82, died suddenly Tuesday, July 16, 1991 at Chelsea Community Hospital.

She was born Nov. 15, 1908 in Petoskey, the daughter of Walter and Almada (Hayes) Cox.

On Aug. 20, 1932 she married Jay E. Weinberg in Detroit and he preceded her in death on Jan. 15, 1983.

Mrs. Weinberg was a member of Chelsea First United Methodist church, the Order of the Eastern Star (past Worthy Matron), the Rebekahs and Chelsea Senior Citizens.

She and her husband owned and operated the Weinberg Dairy in Chelsea from 1941 until 1971.

Survivors include her daughter and son-in-law, Jana Lou and Louis Dreyer of Chelsea; two granddaughters, Luanne (Robert) Elliott of El Rito, N.M., Tina (Michael) Kliman of Livonia; three grandsons, Mark (Elizabeth) Dreyer of Chelsea, Michael Sweeney of Portage Lake, Timothy (Patricia) Sweeney of Chelsea; four great-grandchildren, Jason, Jeffery, Samatha Kliman and Stephen Dreyer; two sisters-in-law, Mrs. Robert Foster of Chelsea and Mrs. Jack Weber of Grass Lake; and one niece, Elizabeth Thompson of Redford township.

She was preceded in death by one daughter, Doris Kay Sweeny in 1975, one brother, Louis in 1932, and one sister, Stella Thorne in 1988.

Funeral services will be held Friday, July 19, 11 a.m. at Cole Funeral Chapel with the Rev. Dr. Jerry Parker officiating. Burial will follow at Oak Grove Cemetery.

The family will receive friends Wednesday 7-9 and Thursday 10-9. Memorial contributions may be made to Washtenaw County Library for the Blind or Order of Eastern Star.

## Angel Christian DuBois

Stockbridge

Angel Christine DuBois, 6, died July 3 at Mott's Children's Hospital after a courageous battle with cystic fibrosis. She was born June 28, 1985 to Shaunda Cheryl Carpenter DuBois and Thomas Jack DuBois, Jr.

She is survived by her mother and close friend Danny Fletcher; her father and close friend Michelle Rubicz; and her brother Thomas Raymond DuBois; grandparents William and Cheryl Scott and Tom and Cheri DuBois of Grass Lake; great-grandmothers Wanda Hadley of Jackson, Emma DuBois and Georgia Shephard of Grass Lake, and Edna Carpenter of Stockbridge; and William and Jeanne Bauer of Chelsea; and several aunts, uncles, cousins and friends.

## Head Injury Alliance Group Sponsoring Car Wash Saturday

The Chelsea Support Group of the Michigan Head Injury Alliance is sponsoring a car wash on Saturday, July 20 from 12 noon to 4 p.m. at Great Lakes Bancorp on S. Main St., Chelsea. The cost is \$3 or a donation.

This group is comprised of head injury survivors and their families. The group meets the fourth Thursday of each month at Chelsea Community Hospital.

For more information about the group contact Beth Bertelsen at 475-3982.



An elephant's trunk has about 40,000 muscles.



INTERMISSION ENTERTAINMENT: Tzeitel (Jennifer Bennett, left), Hodel (Sharon Greene, center) and Chava (Kate Peckham, right) portray the eldest daughters in Chelsea Area Players' "Fiddler on the Roof," and will be performing "Matchmaker, Matchmaker" during intermission at the concert in the park on Sunday, July 21.

## Players To Perform at Concert in the Park

Chelsea Area Players will be presenting a musical number from their summer show, "Fiddler on the Roof," during intermission at the Concert in the Park on Sunday, July 21.

Tevye (Alan Day) and Golde (Connie Scott) three eldest daughters; Tzeitel (Jennifer Bennett), Hodel (Sharon Greene) and Chava (Kate Peckham) will perform their rendition of "Matchmaker, Matchmaker." This song evolves around a discussion the sisters are having regarding the recent match made for Tzeitel by Yente the local Matchmaker (Wyn Schumann), and how anxious Hodel and Chava are to also have good matches made for themselves. When Tzeitel points out that being a poor family they have no dowries and may not end up with the most desirable of husbands, they change their minds and admit they can wait awhile longer for matches of their own.

The orchestra director, Rob Rawson, is also well into rehearsals with the musicians chosen to perform the music which is a wonderful part of "Fiddler on the Roof." Musicians who will be performing are Holly Jorgensen, Marjorie Johnson, Dena Stevens, Brenna Burns, Judy Jorgensen, Kathy Jorgensen, Chris Wall, Patrick Reed, John Rigg, Yuri Soneoko, Ellen Fischer, Michael Kondziolka, Sheila Tillman, Jim Alford, Tim James, Anna Flintoft, Melanie Broughton, Linda Furuyama, and John Sterbenz.

## Chelsea Boy Responsible for Crime Wave

A 14-year-old Chelsea boy was responsible for thefts and vandalism over a period of several days after July 4.

According to Chelsea police, the youth admitted stealing two bicycles from a W. Middle St. residence, another bicycle from a residence in Bridgetown Apartments, knocking over cemetery markers in Oak Grove Cemetery and removing flags from veterans' graves, spray painting two garages, stealing a hood ornament from a car on E. Middle St., stealing a flag from an E. Middle St. residence, and stealing another flag from an apartment complex. The latter flag he cut into pieces and threw in a swamp. He also broke into a residence where he stole a bottle of alcohol. He was joined by other youths during several of the incidents.

At least two of the bicycles have been recovered.

## SAM'S SERVICE PLUMBING

Specializing in Residential Plumbing  
Phone 475-8785

Your advertising support makes this newspaper possible.

## MORE FEATURES. LESS MONEY. GREAT LEASE!

Now, Special Bonus Discount!

# COUGAR LS

JUST \$299<sup>\*</sup> A MONTH

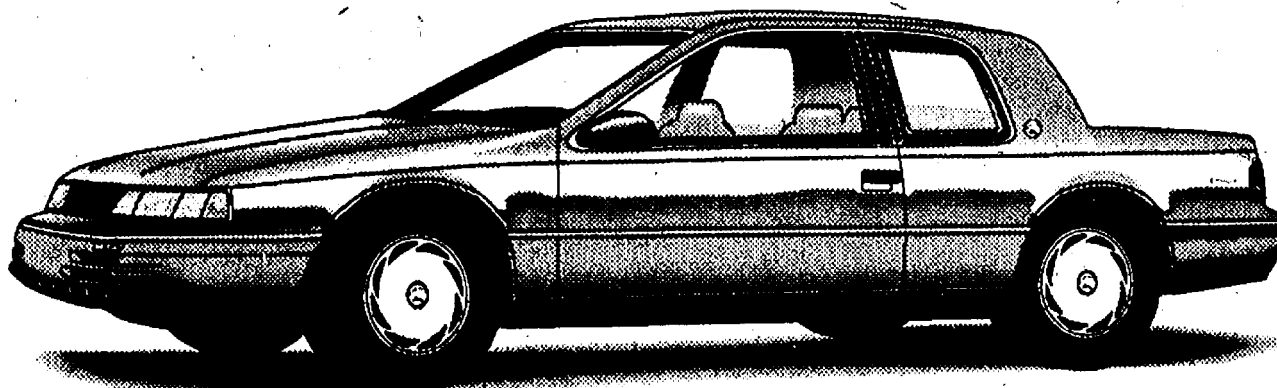

\*For special lease terms, take new-vehicle retail delivery from dealer stock by 7/30/91. Refundable security deposit of \$300.00, cash down payment of \$2,313.54, first month's lease payment of \$299.00, totaling \$2,912.54 is due at lease inception. Total amount of payments is \$7,176.00. Lease payment based on M.S.R.P. of \$10,642.00 of Cougar LS with P.E.P. 26GA, excluding title, taxes and license fee. Lease payment is based on a 24-month, closed-end, Red Carpet Lease from Ford Credit. Lessee may have the option, but is not obligated to purchase the car at lease end at a price to be negotiated with the dealer at inception. Lessee is responsible for excess wear and tear: 30,000 miles is total mileage allowed with an 8.11 per mile charge for over 30,000. Lease subject to credit approval and insurability as determined by Ford Credit. See your Lincoln-Mercury dealer for this price, terms and details. \*\*Option package discount based on sticker price of package vs. price of options purchased separately. Inventories may be limited. Savings vary by region of country and residence of customer. See Dealer for details.

24 Monthly Lease Payments at*	\$ 299.00
Cash Down Payment	\$2,313.54
Refundable Security Deposit	\$ 300.00
Total Amount of Payments	\$7,176.00
Total Cash Due at lease inception includes first month's lease payment	\$2,912.54
SPECIAL OPTION PACKAGE BONUS DISCOUNT**	\$1,100.00

STANDARD FEATURES: • 3.8L V-6 engine • Automatic overdrive transmission • Power rack and pinion steering • Power brakes • 4-wheel independent suspension • Air conditioner • Tinted glass • Power windows • Dual power mirrors • Reclining bucket seats • Interval wipers • And more! PACKAGE 260A FEATURES: • Tilt steering • Speed control • AM/FM cassette • Aluminum wheels • Power locks • Power driver's seat • Rear defroster • And more!

Hurry! Supply is limited! For Special Value-Priced Mercury Cougar LS See Palmer Ford-Mercury Today!

**PALMER**  
**FORD-MERCURY**  
222 S. Main St., Chelsea 475-1301



Quality is Job 1.

## NEED A CAR OR TRUCK?

HAVE YOU BEEN TURNED DOWN ELSEWHERE??

- CREDIT PROBLEMS
- NO CREDIT
- DIVORCE
- BANKRUPTCY

YOUR JOB IS YOUR CREDIT

One of these three salespeople has  
**\$500<sup>00</sup> CASH**

for you!!



Lucy Hall



Frank Miller



Don Poppenger

Now thru 7-13-91 we will match your CASH DOWN PAYMENT of up to \$500<sup>00</sup> on Chelsea Auto Credit Vehicles!

BUY HERE - PAY HERE!

Call Pat! on our E-Z Credit Hotline  
313-475-1800 or 313-475-8750

FAST CREDIT APPROVAL

WE SELL DEPENDABLE, AFFORDABLE CARS TO PEOPLE WHO WANT TO ESTABLISH OR RE-ESTABLISH CREDIT

HONESTY • INTEGRITY • SATISFACTION

THE AWARD WINNING DEALER  
**PALMER**  
Michigan's Oldest Ford Dealer



\*This promotion expires: 7-13-91

# GEE FARMS

The Area's Largest Walk-Thru Nursery  
14928 Bunker Hill Rd., Stockbridge (517) 769-6772

GEE'S HOME-GROWN

## SWEET CORN

MICHIGAN SWEET CHERRIES or BLUEBERRIES  
BROCCOLI and BEANS

ICE COLD

## WATERMELON

Frozen Food List  
Available

Hand-Dipped  
ALL-STAR ICE CREAM  
Farm-Baked  
DOUGHNUTS, BREADS, PIES

Open 7 days! 8 a.m. to 9 p.m.







REDEMAN FARM GOLF COURSE owners Bob Lubhouse, left, and Howard Smith, stand by the pile of rubble that used to be their temporary clubhouse. A suspicious fire destroyed the wooden structure early last Wednesday morning.

## 'Suspicious' Fire Destroys Golf Course's Temporary Clubhouse

A fire of "suspicious" origin completely destroyed a temporary clubhouse at Reddeman Farms Golf Course in Lima township early last Wednesday.

Chelsea Fire Department was called to the fire at Dancer and Jerusalem Rds. at 3:12 a.m. According to Chelsea fire chief Bud Hankerd, not much of the unfinished, wooden, garage-like building remained when his department arrived on the scene.

Washtenaw County Sheriff's Det. William Maloney said the fire is under investigation. He said some evidence at the scene supports a possible breaking and entering. Evidence has been sent to the state crime lab for further analysis.

The building, 20' by 36', was being used until a permanent clubhouse can be erected. It also housed the watering system controls for the golf course as well as the main electrical supplies for the complex.

Anyone, particularly residents, who may have seen anything suspicious shortly before the fire is asked to call the Washtenaw County Fire Investigation Board or the sheriff's department.

Despite the fire, the golf course has continued to remain open.

## Baker Rd. Reconstruction Starting Soon

Washtenaw County Road Commission will be reconstructing Baker Rd. between Dan Hoey Rd. Interstate 94 in Scio township, with the project to start very soon.

Traffic will be maintained on Baker Rd. during the construction, although delays can be expected.

Alternate routes for motorists to consider are Parker Rd., or Dexter-Ann Arbor Rd. to Zeeb.

WCR engineers confirmed this week that except for one week-end during the summer when Baker Rd. will be totally closed to traffic, at least one lane will be available to travel.

The planned improvements include complete pavement reconstruction, replacing culverts, ditching, and the addition of deceleration and bypass lanes.

The new pavement will include two 12-foot lanes with three-foot paved, and three-foot gravel, shoulders.

The reconstruction will be completed in November, except for the final restoration and the final course of asphalt, which will be placed during May, 1992.

If you have any questions, please call Roy Townsend, project engineer, at 761-1501, ext. 34.

## David Moilanen Named to PR With HCMA

David C. Moilanen has been appointed Public Relations/Information Officer for the Huron-Clinton Metropolitan Authority.

The appointment is effective Aug. 24, 1991.

Moilanen has been Supervising Farm Interpreter at Kensington Farm Center in Kensington Metropark near Milford since April 14, 1980. Before then, he worked as a seasonal naturalist at Kensington Nature Center for several years.

He was born in Pontiac, and was graduated from Kettering High School in Waterford.

Moilanen, a graduate of the University of Michigan, earned two degrees: a Bachelor of Arts Degree in Economics in 1971 and a Bachelor of Science Degree in Natural Resources in 1975. He also completed one year of law school at Wayne State University and later took graduate courses in Zoology at Eastern Michigan University. The last several years he has been taking courses in journalism at EMU and plans to continue his education in that field.

The HCMA operates 13 Metroparks, providing the residents of Wayne, Macomb, Oakland, Livingston and Washtenaw counties with a variety of outdoor recreational experiences.

"My goal is to promote these experiences and activities and to maintain a positive relationship between the HCMA and the public it serves," Moilanen says.

Moilanen, his wife Cindy, and their two-year-old son, David, reside in Green Oak township in Livingston county (Brighton mailing address).

Moilanen succeeds John K. Sterling, HCMA Information Officer, who will retire on Aug. 23, 1991 after more than 32 years of service.

## Free Tree Pruning Guide Available

How a tree is pruned in its first few years of life will affect its shape, strength and even its life span.

An illustrated, easy-to-follow guide called "How To Prune Young Shade Trees" has been prepared for homeowners. It may be obtained free of charge by writing the National Arbor Day Foundation.

The How To Prune guide includes step-by-step illustrations showing how proper pruning in the early years of a tree's life can save money in the long run and result in safer, more beautiful, healthy, easy-to-maintain trees.

This valuable booklet is filled with illustrations showing you how to make a pruning cut... how to prune for desired form... how to maintain the tree's health by removing trouble spots... when to leave temporary lower branches, and when to cut them.

The booklet even shows how to hold a pair of pruning shears and how to make pruning cuts at the proper angle.

You'll learn how to shape and guide a shade tree when it's young so that it's tall, straight, strong, and healthy when it's old.

The design of the booklet makes it easy to browse through to pick up tips. You'll discover why tree paint isn't necessary, even on large cuts... how to select and care for pruning tools... how to prune according to the tree's function.

To obtain your free copy of this valuable booklet, send your name and address to: How To Prune, National Arbor Day Foundation, Nebraska City, Neb. 68410.

## Rosier Players Bring Vaudeville to Cobblestone Farm

The Rosier Player Company, the longest running repertory show in America and the last of the old-time traveling tent shows, will be in Ann Arbor from July 30 to Aug. 3 at Cobblestone Farm, 2781 Packard Rd.

Presented by Jackson Community College and sponsored by the City of Ann Arbor Department of Parks and Recreation, this group will perform the following vaudeville shows: Tuesday, July 30, "Tennessee Partner"; Wednesday, July 31, "Goof for Nothing"; Thursday, Aug. 1, "Crimson Nemesis"; Friday, Aug. 2, "Tamed and How"; Saturday, Aug. 3, "Rosier Green River Burlesque Club."

Doors open at 7 p.m. and curtain is at 7:30 p.m.

For more information, please call 994-2928.

Don't forget to renew your Chelsea Standard subscription!

## CHELSEA'S SIDEWALK FESTIVAL

Aug. 2 and Aug. 3

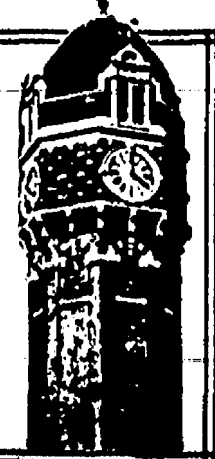

Over 18 Years of Satisfied Customers

**DON POPPENGER**  
Used Car Sales  
**PALMER MOTOR SALES**

**475-1800**  
**475-3650**

See Don for Your Next New or Used, Car or Truck. You'll be happy you did!

Charles A. Kleinschmidt Citizens Insurance Company  
Donald L. Kleinschmidt Hastings Mutual  
Alvin F. Kleinschmidt Auto Owners  
Micky Quackenbush

**Kleinschmidt Insurance**  
... since 1926.  
206 E. Huron, Ann Arbor • 662-3107

**ALL-YOU-CAN-GET AT FREE!**  
**SOUP, SALAD & FRUIT BAR**

with any dinner entree purchase\*

Come in for dinner tonight! Now, when you purchase any dinner entree, you'll get our famous Soup, Salad and Fruit Bar FREE!

\*Does not include breakfast, sandwiches, sandwich combinations or luncheon and dinner features. Excludes Health Smart® Menu.

**STORE HOURS:**  
Sunday thru Thursday ..... 6 a.m. to 11 p.m.  
Friday & Saturday ..... 6 a.m. to 12 midnite

**CHELSEA BIG BOY**  
1610 S. Main St. Ph. 475-8603

Subscribe to The Chelsea Standard!

Are You New to the Chelsea Area?  
**Newcomers Welcome Service**

sponsored by the area's leading merchants and The Chelsea Chamber of Commerce would like to visit you and help you become acquainted with your new community

**Sally Heil**  
Chelsea Representative

To arrange for a visit please call 475-3149

13909 Scio Church Rd.  
Chelsea, MI 48118

**FRAME & SULLIVAN HARDWOODS**  
High Quality Kiln Dried Hardwood  
up to 40% off Lumberyard Prices  
Rough Sawn or Custom Milled

CUSTOM MILLED  
**Red Oak Mouldings up to 20% off**  
Stock Moulding prices.

**Rough Sawn White Oak**  
for trailer decks, etc.

Call David or Lisa Frame at  
**313/475-9567** after 5:30 or week-ends  
10051 BOYCE RD., CHELSEA

**PAINT WITH PRIDE**

**13.00** Reg. 20.99  
**Supermix Weathercoat**  
Exterior Flat Latex House Paint

Some custom colors slightly higher

• Beautiful one-coat finish  
• Mildew resistant  
• Use on wood, masonry or primed metal surfaces  
• In white and hundreds of decorator colors (F001, F004, F005)

**7.00**  
**EZ Paint® 4" Paint Brush**  
One Coater  
Provides guaranteed results  
• Perfect for maintenance painting  
• Black polyester (F055-644)

**15 YEAR DURABILITY**  
**WEATHERCOAT**  
EXTERIOR  
**Flat Latex House Paint**

**OWN HARDWARE**

110 N. Main St. Downtown Chelsea Ph. 475-7472

**Johnson's HOW-TO STORE**

EXTENDED SHOPPING HOURS FOR YOUR CONVENIENCE

SUNDAY	MONDAY	TUESDAY	WEDNESDAY	THURSDAY	FRIDAY	SATURDAY
OPEN	OPEN	OPEN	OPEN	OPEN	OPEN	OPEN
10 a.m.-5 p.m.	10 a.m.-5 p.m.	10 a.m.-5 p.m.	10 a.m.-5 p.m.	10 a.m.-5 p.m.	10 a.m.-5 p.m.	10 a.m.-5 p.m.

All our dependable Maytag washers, dryers, refrigerators & dishwashers are being offered this month at factory discounts. You will also get a 10-year guarantee on their famous washer and with their refrigerator, a free automatic icemaker. But act quickly, offer will end this month!

**HEYDLAUFF'S**  
APPLIANCES & ELECTRONICS

113 NORTH MAIN STREET in DOWNTOWN CHELSEA 313 / 475-1221