

QUOTE
Sir Roger told them, with the air of a man who would not give his judgment rashly, that 'much might be said on both sides'.
—The Spectator

The Chelsea Standard

35¢
per copy

ONE HUNDRED TWENTY-FIRST YEAR—No. 3

CHELSEA, MICHIGAN, WEDNESDAY, JUNE 12, 1991

22 Pages This Week Plus Supplement



DOWNTOWN STREETSCAPE PROJECT started ray of heavy equipment. The demolition is scheduled to from roughly Palmer Ford-Mercury to the post office last continue north on Main St. this week. week as crews began demolishing the sidewalk with an ar-

Knutsen Edges Roberts For School Board, Voters Reject County Millage

Conrad Knutsen edged Janet Roberts, 470-450, in the only race for school board in the Chelsea School District annual elections Monday.

In other results, Chelsea voters soundly rejected the Washtenaw Intermediate School District's request for 1.5 mills in charter millage for an "Education for Employment" program, 798-159. County-wide, the millage failed in every district and the over-all tally was 17,028 no, 9,686 yes. The vote is a turnaround from last year. In an 11-candidate race last year, Roberts finished fourth by four votes with 263 while Knutsen placed eighth with 142.

Knutsen, who has been an active community member primarily in the Chelsea Recreation Council, said Tuesday morning "I guess I'm surprised, but I have no idea why."

Roberts has a long resume of community activity, especially in elementary school groups.

The two differed in their views on the September school district bond issue vote. Knutsen said he would have preferred the voters be offered a choice of building plans, separating elementary school work from high school work, while Roberts supported the board's decision of trying for the whole \$23.75 million issue.

Knutsen was also strongly against the WISD's charter millage request, while Roberts took a more neutral position.

"It's a shame either of us had to lose

because I think Janet would be an excellent board member," Knutsen said.

Superintendent Joe Piasecki would not speculate on the implications of the election in terms of the September bond issue.

In other elections of interest around the county, Dexter voters defeated an \$8 million bond issue for a new elementary school and improvements

to current schools, 1,027 to 792. However, they approved a millage renewal, 1,120 to 701. Manchester voters approved a millage renewal, 442 to 207.

Voters in the Lincoln Consolidated School District turned down an override of the Headlee Amendment, 1,480 to 970, and rejected a new millage request, 1,591 to 841, perhaps forcing that district to make some drastic cuts.

Chelsea-Ann Arbor Bus Route Likely To Keep Running

Ann Arbor Transportation Authority has agreed to give the village two alternatives for saving the Chelsea to Ann Arbor bus route.

Village and AATA officials met last week to discuss ways the route might be saved.

AATA had threatened to discontinue the route if the village could not come up with \$9,053 to operate the route for six months. While the village never officially voted not to pay the money, it nevertheless indicated it couldn't afford the price tag.

At last week's meeting, a fare in-

crease of 75 cents to \$1.75 each way was discussed. Myers said the increase will probably be in both proposals. The proposals will differ, he said, in the amount of service offered. Some runs, such as mid-day runs and/or Saturday service could be eliminated.

However, Myers said it appears as though the village's requested share would be reduced enough by either proposal that council could seriously consider it.

The proposal is likely to be considered at the next village council meeting June 25.

School Board Approves \$12.4 Million Budget

Chelsea Board of Education approved a \$12.4 million budget for 1991-92 after a public hearing Monday night.

The district anticipates expenses of \$12,396,158 and revenues of \$12,797,770.

According to a report by assistant superintendent Fred Mills, the budget provides for a 4.56 percent increase in expenditures over the 1991-91 budget and a 9 percent increase in revenues.

"While the revenue exceeds the expenses by \$401,612 on a current-year basis, I am unwilling to recommend additional expenditures at this time because of the unsettled State of Michigan budget, which I feel will lead to future recapture of state aid for out-of-formula districts," Mills' report reads.

"It will also provide some cushion for the SEV freeze for the following year."

Superintendent Joe Piasecki agreed that the state is likely to take back some of its aid to the district as it tries to balance the budget.

The budget provides no increase for supplies and "virtually no capital outlay," Mills said.

The new budget breaks down as follows.

Basic instruction	\$6,092,190
Added needs	\$925,311
Adult and continuing ed.	\$139,274
Support services	\$742,482
Instructional staff	\$485,131
General administration	\$188,852
School administration	\$564,085
Business	\$515,785
Operation and maint.	\$1,535,485
Transportation	\$673,044
Central data	\$14,000
Athletics	\$161,138
Community ed.	\$110,581
Capital outlay	\$204,000
Outgoing transfers	\$45,000

In other budget items, the board approved an amended budget for 1990-91

of \$11,741,333 in revenues and \$11,855,722 in expenditures.

"The big reason our expenditures exceeded our revenues is the work at the bus garage," Piasecki said.

"We've gotten some money from a group fund but we will continue to spend money out there."

The district may have to install a vapor extraction system to remove gasoline contamination from soil under the building. Piasecki said there's not a lot of contamination, but it will have to be removed eventually, depending primarily on requirements by the Department of Natural Resources. Three monitoring wells have been installed.

School Board Approves Annual Maintenance Projects

Chelsea School District plans to spend most of its dedicated maintenance millage on \$284,800 in routine maintenance this summer.

The one mill voters approved years ago has been rolled back to .889 mills for this year.

The major project scheduled is replacement of the bulkhead and relocation of starting blocks and diving board at the Cameron Pool for \$80,000. The current concrete bulkhead will be replaced by stainless steel.

Other projects include painting at all schools for \$19,000; drapes for \$17,000; electrical work for \$32,000; sound-proofing, chalkboard replacement, and playground fence at North school for \$15,000; public address to portable classrooms and other work at South school for \$12,000; clock replacement and shelving at Beach school for \$5,000; doors, shelving, and work to the science rooms and orchestra room at the high school for \$32,000; and roofing for \$40,000. Undesignated funds are \$10,800.

The maintenance items were approved by the school board Monday night.

In other board business, the board approved an expenditure of \$3,505 for a three-year asbestos reinspection.

The board decided to continue to start school at the same time next year. This year's 20-minute earlier starting time was originally a pilot program.

The board accepted a gift of \$1,000 from Max Frisinger in memory of his brother, George. The money will be used to encourage theatre appreciation.

Young Car Thief

A 13-year-old boy was arrested on Tuesday, May 28 after stealing a car from a driveway in Bridgetown Condominiums.

According to Chelsea police, the 1980 Cutlass was left running in the driveway while a woman made a brief visit inside. When she came out, the vehicle was gone.

The boy drove around town and eventually to Chelsea High school, where he was caught by police.

Police said the boy rode his bike into town and parked it near the corner of Old US-12 and M-52, then walked to the condominium complex.

Chelsea Hospital Plans To Begin Expansion With \$3.85 Million Project

Chelsea Community Hospital is planning a major four-phase expansion over the next decade, beginning with a \$3.85 million expansion and renovation of its diagnostic imaging, laboratory, and surgical facilities.

Phase one (dubbed DILS, for former hospital board chairman Arthur Dils) could begin as early as this year, according to Will Johnson, hospital president.

The initial project was approved by the hospital's board of trustees in May. Included will be 15,000 square feet in new construction and 7,500 square feet in renovation. The current campus is about 200,000 square feet. Johnson said site plans could be ready for village approval this year. However, before the project can proceed, the hospital needs approval of a Certificate of Need from the state.

"On July 1, we will be the only small, independent hospital in Washtenaw and Livingston counties," Johnson said, referring to Saline Community Hospital's pending merger with Catherine McAuley Health

Center. Many small hospitals have been forced out of business or to merge with larger facilities in recent years.

"If we want to maintain this alternative, we had to consider a capital plan. We're running out of space. We have offices in the shopping center and we can't accommodate all our needs with our current facilities. We also only have three private rooms here. We used to think if a patient was worried about his roommate, he was well enough to go home. That kind of thinking is a little out of date now."

The initial project, scheduled to be constructed near the administrative entrance, will provide 4,000 feet for laboratory space and 11,000 feet for surgery preparation, operating room, recovery, support space and diagnostic imaging. The latter would include space for a permanent CT Scan (the hospital now uses a mobile unit shared with other hospitals), a mammography room, and three ultrasound rooms. There will also be renovation of the specialty clinic, ex-

amination and procedure rooms, and waiting and registration areas. Surgeons will be able to dictate, as well as consult with their patients, in private. It will provide separation of acute recovery and step-down recovery areas, update locker facilities, and provide storage space.

The new building will keep the look and feel of the current hospital complex, Johnson said.

The hospital is projecting increased surgery business, partially due to the addition of an orthopedic surgeon later this year. It also plans to hire another anesthesiologist.

Johnson said the project would probably be funded with the combination of a fundraising drive, grants, and sale of bonds.

"The good news is, we have a lot of people who want to lend money to us," Johnson said.

"We have a good, strong balance sheet and our only debt is on three clinic buildings we purchased last

(Continued on page four)



ROB CLEM shows the numerous Chelsea fans the plaque the Bulldogs won as region champions last Saturday with a 5-3 victory over Dearborn Divine Child. Chelsea heads to the state tournament for the first time in school history this Friday in Battle Creek. For more information, turn to page 10.



NEW VILLAGE MANAGER Jack Myers, center, was officially introduced to the public Monday morning at an open house at the Chelsea Depot. Myers, center, formerly a village council member, chats with village employee Dan Rosentreter, left, and the Rev. Erwin Koch of St. Paul United Church of Christ.

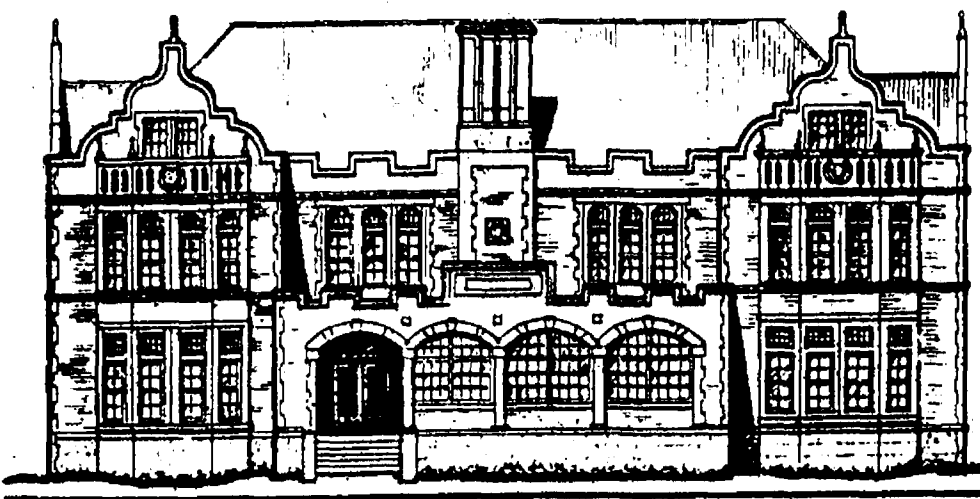

Established 1871 **The Chelsea Standard** Telephone (313) 475-1371

300 N. Main St., Chelsea, Mich. 48118

Walter P. Leonard and Helen May Leonard.

Publishers and Editors

Brian Hamilton Assistant Editor



Published every Wednesday at 300 N. Main Street, Chelsea, Mich. 48118, and second class postage paid at Chelsea, Mich. under the Act of March 3, 1879. Postmaster: Send address changes to The Chelsea Standard, 300 N. Main St., Chelsea, Mich. 48118.

USPS No. 101-720

Subscription Rates (Payable in Advance)

In Michigan		Outside Michigan:	
One year in advance	\$12.50	One year in advance	\$15.50
Six months	\$7.00	Six months	\$8.50
Single copies mailed		\$.75	



NATIONAL NEWSPAPER ASSOCIATION

National Advertising Representative
MICHIGAN NEWSPAPERS, INC.
827 N. Washington Ave.
Lansing, Mich. 48906

JUST REMINISCING

Items taken from the files of The Chelsea Standard

4 Years Ago . . .

Wednesday, June 17, 1987—

The Kitchen Band, Chelsea's senior citizen's band, won a first place trophy in the Community Service Float division at the 1987 Jackson Rose Parade. There were more than 100 floats in the parade.

Four Chelsea High school juniors were selected to attend Boys State at Michigan State University. John Catell and Curtis Satterthwaite were being sponsored by the American Legion, while Sam Eisenbeiser and Kevin Flanigan were being backed by the Kiwanis Club.

First Congregational United Church of Christ awarded the Wurster-Crowell Scholarship to two of its members. The scholarships were presented by moderators Arthur Cobb to Kimberly Anne Clutter and David Nicola.

14 Years Ago . . .

Thursday, June 18, 1977—

Only moments after a 13-year-old Chelsea boy rammed into the rear of a

car in front of the Grove Dime Store, a 40-year-old Chelsea woman collided with a motorcycle just yards away, to give Chelsea police an unexpected mid-week workout. The first accident occurred when Steven Haas was riding his bicycle on Main St. He failed to notice that a car driven by Merle Sibley had stopped and was backing into a parking space in front of the Dime store. The youngster ran his bicycle into the back of the car and was injured, causing witnesses to summon police. While kneeling over the injured boy, Chelsea police heard a loud crash and looked up to see the result of a second accident at the intersection.

A monumental moment in the history of Chelsea's St. Barnabas Episcopal church took place as the Rev. Fr. Jerrold F. Beaumont, BSP, vicar of the church, prepared to burn the church's mortgage during the St. Barnabas Day celebration at the church. In addition to the burning of the mortgage, church members celebrated the 23rd anniversary of the founding of St. Barnabas.

The Washtenaw County Sheriff's Dept. reported that an estimated \$1,863 in building materials were stolen from lots in two area subdivision construction projects. Deputies investigated the two scenes, but reported that because of a two-day delay in reporting the crime, no castings were taken of the many tire tread marks that criss-crossed the area.

WEATHER

For the Record . . .

	Max.	Min.	Precip.
Wednesday, June 5	78	49	0.00
Thursday, June 6	80	48	0.00
Friday, June 7	81	52	0.00
Saturday, June 8	83	55	0.00
Sunday, June 9	88	58	0.00
Monday, June 10	86	60	0.08
Tuesday, June 11	81	66	0.31



TREAT HIM LIKE A "PRO"

**REMEMBER
Father's Day
Sunday, June 16th**

**Staffan-Mitchell
FUNERAL HOME**

"Since 1853"

124 PARK ST.

PH. 475-1444

MEMBER BY INVITATION



NATIONAL SELECTED MORTICIANS

Kleinschmidt Insurance

We Offer

HOME
AUTO DISABILITY
LIFE AND BUSINESS
INSURANCE OF
ALL TYPES

Our Companies Include

AUTO-OWNERS
AMERICAN COMMUNITY
CINCINNATI
CITIZENS
FREMONT MUTUAL
HASTINGS MUTUAL
MASSACHUSETTS MUTUAL

Call

MICKY QUACKENBUSH
652-3107



"The Agency that Offers a Choice."

808 EAST HURON
ANN ARBOR



MICHIGAN MIRROR

By Warren M. Hoyt, Secretary, Michigan Press Association

Insurers, Proposing Limits on Care, Oppose Mandatory Rate Cut

Objection to a 20 percent mandatory rollback in automobile insurance rates and fee schedules kicked off testimony before the House-Senate conference committee negotiating no-fault reform.

Instead, insurance and business interests advocated a package limiting coverage for medical care and imposing other cost-cutting measures which they said would lead to insurance rate cuts.

The objections by insurers and businesses were centered on a draft by Conference Committee Chair Sen. Paul Wartner (R-Portage) to a no-fault reform bill (SB 154), which includes the rate cut, but also includes options for drivers to select lower cost coverage for accepting limits on medical care for injuries.

Under Wartner's proposal, the 20 percent cut would apply to personal protection and residual liability coverage and insurers would have to negotiate with health care providers and facilities to establish a managed system of care for personal protection insurance benefits.

Options available to drivers would include the current system covering all reasonable charges for care, or coverage in a managed care system limits for such expenses as home modification, vocational rehabilitation and home health care.

The proposal also requires a system of maximum fees paid to health care providers, as set by the Insurance Bureau, and maximum fees to attorneys for lawsuits brought by injured persons.

But Nancy McKeague of the Michigan State Chamber of Commerce, which backed the alternative package, said the Wartner proposal is flawed because of the mandated rate cut. "Price controls have never worked in a free market economy and instead resulted in cost shifts and decreased availability," she said.

The package endorsed by the Chamber, the Michigan Insurance Federation and AAA Michigan, recommended the following:

—Clarify definition of what insurers can be expected to pay for and have trial judges, not juries, decide

whether the treatment and payments are appropriate.

—Place limits and controls on rehabilitation and long-term care services for automobile accident victims, allowing insurers to send patients to those with the best track record for results and costs.

—Limit payments made to family members for care of auto-accident victims for "supervision" and "stand-by" assistance.

—Provide increased incentives to insurers to limit claims approaching or exceeding \$250,000, including requiring the Michigan Catastrophic Claims Association to participate in cost of suits to limit claims.

"If these issues are significantly addressed, the results will be lower costs which can then be passed along to your constituents in the form of lower insurance premiums," MIF president Doug Cruce said. "Market competition will determine the exact amount."

Cruce said mandated rate rollbacks have not survived constitutional challenges.

Charles Trubac, chief executive officer of State Farm, said the current no-fault system gives consumers the best return for their premiums in the country and said insurance companies would pass down savings without being required to because of competition.

But George Sinas of the Michigan Trial Lawyers Association said any managed care system must serve as an advocate for patients. He said some independent medical examinations have been abusive to patients and have put doctors in a conflict of interest with care managers and patients. "It's like the fox guarding the chicken coop," Sinas said.

He also strongly opposed fee schedules as contrary to accident victims' interest by discouraging "top-flight" physicians from treating them. Sinas said schedules would lead to overuse of medical services and delay patients' return to work.

Van Regenmortel To Introduce "Crime Kingpin" Legislation

Sen. William Van Regenmortel (R-Jenison), chairman of the Senate Judiciary Committee, unveiled legislation which specifically prohibits money laundering and financing of criminal activities.

Van Regenmortel, during a press conference announcing the introduction of the measure, said the bill would begin to get at crime kingpins who engage in money laundering.

He said a specific felony would be established for those who organized or support continuing criminal enterprises. He noted this would cover crimes involving drugs, white collar fraud, computer fraud and gambling, among others. A violation would carry a 20-year prison sentence, \$1 million fine, five times the value of the process or both.

The bill would incorporate into Michigan law two provisions of federal organized crime statutes, commonly referred to as "continuing criminal enterprise" and "money laundering and illegal investments."

The crime kingpin portion would make it a felony for an individual to organize, manage or supervise a continuing criminal enterprise.

It must be proven that the person was involved in crimes such as extortion, murder or drug trafficking, and that the criminal act was part of a continuing series of two or more violations. It must also be proven that the individual acts in concert with five or more persons, acted as an organizer, supervisor or manager and received substantial income or resources.

The money laundering part would make it unlawful to transform illicit cash into openly usable income.

State Police Director Michael Robinson appeared in support of the bill and said this would place on the books a means at getting at persons financing criminal activities. Investigators may have been able to identify.

He said the really prosperous criminals need to mask their wealth and provisions within the Van Regenmortel bill will help expose them and bring them to justice.

Money for you when you need it most . . . from UNIVERSAL LIFE

You can build a huge cash value fund that earns a high rate of interest—and use it for family needs, retirement, college for the kids, or other big dreams you might have. Choose the policy that protects your life and provides the money you need throughout your lifetime—Universal Life from Farm Bureau Life Insurance Company of Michigan. Making your future more predictable.

DAVE ROWE, CPCU
121 S. Main
Chelsea, MI 48118
Phone: 475-9184

Don't let your dollars fly away

With Chelsea State Bank's Certificates of Deposit your dollars are as safe and sound as though they were locked up at Fort Knox. Since 1897 Chelsea State Bank has taken good care of the area, offering some of the highest interest return available, with safety.

With the history of integrity Chelsea State Bank proudly claims, coupled with the insured protection of the Federal Deposit Insurance Corporation (FDIC), you know your money is safe while it earns interest for you.

CSB Local People Like You
CHELSEA STATE BANK
MEMBER FDIC



HARDEN-PINE: Lloyd and Beverly Harden of Lincoln St., Chelsea, have announced the engagement of their daughter, Michelle, to Bradley G. Pine, son of Patricia Pine and the late James Pine, 11437 Dexter-Pinckney Rd., Pinckney. An Oct. 19 wedding is planned. The future bride is a 1984 graduate of Chelsea High school and is employed at Sweepster, Inc. in Dexter. The future bridegroom is a 1981 graduate of Pinckney High school and works in quality control at Dexter Fastener Technologies.



Robyn and Jeff Staebler

Robyn Krichbaum, Jeff Staebler Marry Here Saturday, May 18

Robyn LuAnn Krichbaum, daughter of Jim and Barbara Krichbaum, and Jeffrey Robert Staebler, son of David and Judy Staebler, were married Saturday, May 18 at the home of the bride's parents.

The Rev. Erwin Koch of St. Paul United Church of Christ and the Rev. Gerald Bowen of Leslie performed the ceremony.

LaVonne Harris played the organ while Paula Haist sang "Wind Beneath My Wings," "The Wedding Song," and "The Lord's Prayer."

The bride and her father arrived in a horse-drawn carriage. The bride wore an ivory bridal gown with lace over a v-neck bodice with long sleeves. The bodice had a low-cut back and was attached to a full-length wrap skirt with a detachable chapel-length train and large flowering bow. She carried a bouquet of white orchids and rubrum lilies accented with ivy and cascading streamers of ivory lace ribbons.

Martina Grenier was the maid of honor. She wore a flowered, tea-length garden dress and carried white lilies accented with wax flowers.

Britt and Kali Staebler, nieces of the bridegroom, were the flower girls. They wore identical dresses of soft rose with antique lace and carried baskets of wicker trimmed with ribbons.

Todd Koch, friend of the couple, and Adon Staebler, brother of the bridegroom, were best men.

Ushers included Joel Krichbaum of Chelsea and Randy Krichbaum of Adrian, brothers of the bride.

A reception followed at the Chrysler UAW Hall.

The couple took a honeymoon trip to the Smokey Mountains. They are residing in Grass Lake.

Lima Extension Hosts Two Dexter Area Groups

The Emerald Isle, or Ireland, as we better know it, was the program topic May 8, for Lima Extension Homemakers.

Lima Extension invited Webster and the Congenial Dex C's to join them as they toured through Ireland with Diane Horning and her slides.

The groups enjoyed their mid-morning coffee or tea as they viewed the beautiful countryside of Ireland with Diane, not missing the trip to County Cork to kiss the Blarney Stone.

Shamrocks and colors of green adorned the tables as the special Irish luncheon was enjoyed by all. The food dishes were prepared by individuals of each group, including the potato, cabbage, salmon and lamb so prevalent in this country. Mint flavoring with its green color was added to many of the desserts. Blueberry Buckle was a treat brought in by the Webster Group!

After lunch a May meeting was called to order by vice-chairman Janet McCalla. Secretary-treasurer update was presented by Blanch Feldkamp.

From the business discussion future meetings were officially changed to the third Wednesday of the month.

The June meeting is planned at the Methodist Home Crippen Building with Mary Haselswerdt, 725 W. Middle St. Virginia Raney will assist as hostess. The lesson, "The Environment at Risk" will be taught by Jane Schairer and Margaret Sias. Guests are welcome.

David Dresselhouse Awarded MSU Degree

David Dresselhouse was granted a bachelor's degree in landscape architecture from Michigan State University Saturday, June 8.

David is the son of Gerald and Janyth Dresselhouse of Scio Church Rd., Chelsea. He graduated from Chelsea High school in 1988.



ENGAGED: Tricia A. Horning and James D. Heydlauff, Jr., are engaged. Parents of the couple are Earl and Diane Horning of Manchester and James and Nancy Heydlauff of Grass Lake. The bride-elect is a 1987 graduate of Manchester High school and is pursuing a bachelor's degree in Marketing at Eastern Michigan University. She is employed by NSK Corp. in Ann Arbor. Her fiancé is a 1984 graduate of Chelsea High school. He is employed by Chelsea Milling Co. An October wedding is planned.

PICK UP YOUR FREE MERCHANDISE CARD TODAY!

\$15 Free Merchandise Card \$15
Have card punched with each purchase.
After card is full of punches - Receive Gift



OPEN "SWEET SURPRISES"

This Coupon Good For

20% Discount
Exp. 6-15-91

- BULK PRICING
- HOMEMADE CHOCOLATES
- CANDIES
- NUTS • SNACKS
- DRIED FRUITS
- COOKIES & PRETZELS (SOFT)

Located at Country Rose Greenhouse
112 E. Middle St. Downtown
Chelsea, Michigan

20% OFF

SPORTSWEAR BY

PETER POPOVITCH



ALL CHILDREN'S CLOTHING

Including Layette & Infants

20% OFF

**CLOSEOUTS ON SELECTED
CHILDREN'S TIGHTS & SOCKS From \$1.50**

VOGEL'S

**DOWNTOWN
CHELSEA
475-1606**



Remember When Dad Took You To The Zoo?

It's just one of the special times worth remembering with a Father's Day gift from the Safari Series. New to the Swarovski Silver Crystal collection the elephant, rhinoceros and hippopotamus are handsomely crafted in 30 full lead Swarovski crystal. Come in and capture yours today.

SILVER CRYSTAL

WINANS JEWELRY

EAR PIERCING FREE

with purchase of piercing earrings. Parental consent required under 18.

WINANS JEWELRY

David W. Swan, D.D.S. Lindsey McClellan, D.D.S.

Comprehensive Dental Care for Children & Adults

Preventive Care • Cosmetic Procedures

Implants • Wisdom Tooth Removal
Root Canals • Fillings • Dentures • Bridgework

Intravenous and/or nitrous oxide sedation available.

Initial visit includes blood pressure and oral cancer exam screening.



Ph. 475-3444
1200 South Main Street
Chelsea





MATEJKO-ROOKE: Rosse Marie Matejko and James A. Rooke have announced their engagement and plan a July 20 wedding. The future bride is the daughter of Zdenko Matejko and Nobia Tenorio de Matejko. The future bridegroom is the son of William and Nell Rooke of Chelsea. The couple attends Western Michigan University.

SENIOR MENU & ACTIVITIES

Weeks of June 12 - 21
Food, Fun and Fellowship for Seniors
Senior Center, Faith in Action Bldg.
Chelsea Hospital Grounds. Ph. 475-9242
Wednesday, June 12—

Pinochle and euchre every Wednesday.

Past Matron's 2nd Wednesday of each month.

LUNCH—Macaroni beef skillet, Italian green beans, tossed salad, low calorie dressing, French bread with margarine, apricot-banana Jell-O, milk.

1:00 p.m.—Fitness.

Thursday, June 13—

Pinochle and euchre every Thursday.

LUNCH—Sweet and sour pork, vegetables, rice, carrot-raisin bread, whole wheat bread and butter, peaches, milk.

1:00 p.m.—Kitchen Band.

Friday, June 14—

9:30 a.m.—Jackpot bingo.

9:00 a.m.—Walk, Senior Center, and bring flag.

LUNCH—Roast pork, mashed potatoes, cole slaw, roll with butter, strawberry pie, milk.

Monday, June 17—

9:30 a.m.—Bingo.

9:30 a.m.—China Painting.

Quilting club; First Monday of each month.

Widow's group; Second Monday of each month.

LUNCH—Sausage patties, cream gravy, hash brown potato patties, peas, biscuits with butter, hot apple slices, milk.

Tuesday, June 18—

Pinochle and euchre every Tuesday.

9:30 a.m.—Creative Expressions/Crafts class taught by Sharon Hunt.

LUNCH—Meatloaf, gravy, mashed potatoes, chopped spinach, bread and butter, chocolate cake, milk.

Wednesday, June 19—

Pinochle and euchre every Wednesday.

Past Matron's Second Wednesday of each month.

10:00 a.m.—Blood pressure.

LUNCH—Beef stew with vegetables, tossed salad, low calorie dressing, French bread with margarine, angel food cake with cherry sauce, milk.

1:00 p.m.—Fitness.

Thursday, June 20—

Pinochle and euchre every Thursday.

9:00 a.m.—Newsletter.

LUNCH—Barbeque chicken, peas and carrots, Mexican slaw, muffin with butter, fresh fruit, milk.

1:00 p.m.—Kitchen Band.

2-4 p.m.—Square Dance.

Friday, June 21—

9:30 a.m.—Jackpot bingo.

LUNCH—Tuna macaroni salad, tomato-pepper marinade, pineapple-carrot Jell-O, roll with butter, blueberry crisp, milk.

Pinckney Area Man Completes Army Basic Training

Pvt. Daniel A. U'Ren has completed basic training at Fort Knox, Ky.

During the training, students received instruction in drill and ceremonies, weapons, map reading, tactics, military courtesy, military justice, first aid, and Army history and traditions.

U'Ren is the son of Diane A. and Harlayne L. U'Ren of 11965 W. Shore Dr., Pinckney.

He is a 1989 graduate of Stockbridge High School.

Hospital Plans Major Expansion

(Continued from page one)

year. The main question for us is how much debt do we want to take on."

Two other projects will also probably be pursued this year—the construction of an "energy center" and the construction of a 30- to 50,000-square-foot office complex.

Johnson said within the next three months the hospital would seek approval for the energy center to monitor heating and cooling needs for the various buildings. He said payback for the investment takes about 6-8 years.

The office center would be built near the south entrance near the Family Practice Center. He said it's not clear yet who would own the office building, and once that question is worked out, traditional financing can be worked out. An office building Rene Papo is planning to build off Old US-12 near the hospital may not be completed quickly enough for the hospital staff's needs, Johnson said.

Johnson said there's a 50-50 chance the office building would be constructed within 18 months.

The office complex is technically considered to be part of phase two. Phase three involves the replacement of the medical/surgical facility, and phase four would likely be a remodeling of the existing facility.

Johnson said it's "my fondest wish" that all four phases be completed this decade.

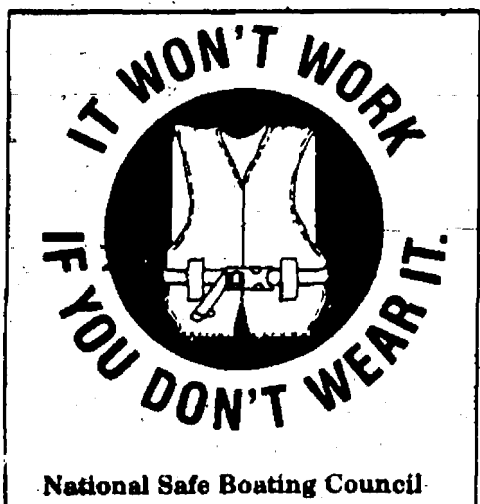

National Safe Boating Council

Salutes...

Helen Lancaster, 2.3 Million Sales
Dedicated to bringing people and property together.

SPEAR & ASSOCIATES
1971 20th Anniversary 1991
REALTORS INC.

475-9193 or 475-1198
Ann Arbor • Ypsilanti • Saline • Chelsea • Dexter

CHELSEA HIGH SCHOOL CLASS OF 1986

5-Year Reunion

Saturday, June 22

7 p.m. till 1 a.m.

Chelsea Fairgrounds

ADVANCE: \$10/person, \$15/couple
AT-THE-DOOR: \$20/person, \$25/couple
For Advance Payment Call 475-1671
Ask for Kelly or Dianna

Congratulations

JACK ANDREW MIDDLEBROOK

on being chosen

"Outstanding Student of the Year" in Building Trades and on your graduation.

Love,
Mom, John, Matt, Shelly and Heidi

WE'LL BEND TO YOUR NEEDS

- CUSTOM SHEET METAL FABRICATION
- SHEARING
- PLASMA CUTTING
- WELDING
- PRESS BRAKE
- HELIARC

ALL SEASON COMFORT CO.

Your AMANA dealer for heating & cooling products

475-7617 New temporary location:
121 Buchanan St.

ALL MAKES (517) 522-5122

PAINT JOB

AS LOW AS

\$150 CARS TRUCKS

COMPLETE COLLISION SERVICE-BODY REPAIRS
FREE ESTIMATES

ILES COLLISION

142 W. Michigan Ave.
Grass Lake

CHELSEA SELF STORAGE

18000 BROWN DRIVE, CHELSEA

PHONE (313) 475-8888
or 1-800-258-0036

STORAGE RENTAL UNITS

New Summer Hours:
Mon.-Fri., 11:30-5:30. Sat., 9-3.

THE LOFT

FRAME & ART GALLERY

108 E. Middle St., Chelsea

Ph. 475-2726

JUNE INVENTORY CLEARANCE SALE

All Items 20%-70% Off

Great Gifts for Father's Day!

FRAMING DISCOUNTS available for month of July with purchase of any print in June.

SUMMER HOURS: Tues.-Fri., 9:30-5:30
Saturday, 10-4

MAJOR CREDIT CARDS ACCEPTED

THE OPTIONS CD. It's Not The Same Old Song & Dance.

"You put your

money in,

you take your

money out,

you put your

money in

and you

shake it

all about.."

OUR NEW 3-MONTH OPTIONS CD LETS YOU PUT YOUR MONEY IN AND TAKE YOUR MONEY OUT ANYTIME. YOU CAN MAKE AS MANY ADDITIONS TO A 3-MONTH OPTIONS CD AS YOU LIKE. AND IF YOU RUN INTO UNFORESSEEN EXPENSES OR WANT TO TRANSFER MONEY TO ANOTHER INVESTMENT, YOU CAN MAKE ONE WITHDRAWAL OF ANY AMOUNT. YOU CAN EVEN CLOSE OUT YOUR CD ALTOGETHER — WITHOUT PENALTY. OUR IMPRESSIVE

INTEREST RATE AND LOW MINIMUM DEPOSIT OF \$100 ARE SOMETHING TO DANCE ABOUT, TOO.

3 Month CD

5.72%

annual interest rate

5.6%

annual interest rate

WITH AN OPTIONS CD, YOU CAN WALTZ RIGHT IN AND CHANGE IT ANYTIME. AND THAT'S WHAT IT'S ALL ABOUT.

RATES ARE FIXED FOR THE 3-MONTH TERM BUT ARE SUBJECT TO CHANGE. EFFECTIVE ANNUAL YIELD ASSUMES FUNDS REMAIN ON DEPOSIT FOR ONE YEAR AT THE SAME INTEREST RATE. INTEREST PAID AT MATURITY. MEMBER FDIC.

CALL 1-800-544-4703 OR IN CHELSEA 475-1341 • ANN ARBOR 769-8300 • DEXTER 426-5913

GREAT LAKES BANCORP



FRIENDS OF MCKUNE MEMORIAL LIBRARY staff—Allyn Seitz, secretary, Lew Green, Marti Reesman, Jo ed envelopes last week in preparation for their annual Ann Walter, Sandra Thomas, annual fund chairperson, fundraising campaign. This year's mailing is directed at Mary Green, president, Mary Lou Bower, Diane Haskill, township residents. Clockwise, from left, are Ted Oliver, Glen Weisman, treasurer, and Ben Bower, vice-president.

Boy Scout Rummage Sale Opens Friday Morning in Dexter

This year marks the 21st annual Rummage Sale by Boy Scout Troop 477, and families have been collecting donated items for months to display at the event.

Sale dates are Friday and Saturday, June 14-15.

The barn was full! Everyone pitched in, Monday, June 10, to haul the rummage to the high school gym, where a beehive of activity is anticipated as families sort, arrange for display, and price the items.

Everything from sporting goods, toys, household items, clothes, appliances and furniture, to books, records and antiques can be found at the Rummage Sale.

The entire gym will be arranged as a huge store.

Dianna Borel explained it's a "must see" for those who haven't previously attended the annual event.

Because of the tremendous volume, those who are interested in real

"finds" like to make the sale their first stop.

A long line will already have formed by the time the doors fling open at 9 a.m. Friday, June 14.

Sale hours, this year, will be extended until 9 p.m. on Friday, and on Saturday, June 15, when prices are slashed and hundreds more items are added to the floor, the hours will be 9 a.m. to 3 p.m.

This year's sale promises to be the biggest and best ever, as Troop 477 has a special project toward which it's working.

Plans for a new troop log cabin have been approved, and ground-breaking will take place in the near future.

While this is an exciting event for Troop 477, it's also very costly.

More than 170 area individuals, merchants and organizations have been contacted, requesting donations of merchandise and gift certificates to the sale.

Some things to be seen, this year,

will be 30 square yards of new carpet, two late-model automobiles, a used Honda 350 motorcycle in good condition, a used complete Apple IIc computer with Imagewriter printer and software, a used upright piano, and a new GM V-6 2.8-liter engine.

The Scouts invite the Dexter community to come and see, Friday and Saturday, June 14-15, at Dexter High.

Local Students Participate in Government Study

Chelsea High school students Carey Wallace and Jeffrey Dising recently participated in a seven-day program of intensive study of government held annually at Albion College.

The 100 high school juniors selected to participate in "Operation Bentley" examined the political process of local and state government through simulation, guest lectures from current public officials, classroom instruction, and a full-day visit to the state capitol.

During the government simulation, students assume the roles of mayor, city manager, council members, planning commission members, and civic activists in a city of 120,000 people. Students work to resolve current issues facing city government.

The second portion focuses on politics and decision-making at the state level. Students had the chance to talk to members of the executive and legislative branches, including Gov. John Engler, an alumnus of Operation Bentley.

Wallace is the daughter of Richard and Wendy Wallace and Dising is the son of Dave and Jane Dising.

Bike Stolen At High School

A 13-year-old boy told Chelsea police that someone stole his 10-speed bicycle while it was parked at the athletic building at Chelsea High school on Saturday, June 8.

The theft occurred at about noon, the boy reported.

Tire Slashed In Restaurant Lot

A Manchester woman told Chelsea police that someone slashed a tire on her car while it was parked at McDonald's restaurant on Sunday, June 9.

Police reported the tire had been slashed nine times.

Friends of Library Plans Fundraiser Targeting Townships

Friends of McKune Memorial Library is planning a fund drive to raise money for new equipment.

The annual fund drive will target the townships surrounding the village.

"Village residents have generously provided support for building upkeep, renovation, and the development of plans to expand the library through the recent millage vote," said Mary Green, president of the group.

"However, the library has been enormously successful in attracting new patrons and has a great need for new equipment, including a new microfilm reader and printer for the historical room and a word processor for public use."

Green said the children's section also needs new book racks and one or two computers to supplement the training and services provided in Chelsea schools. The resources would be available during library hours when students are free to work independently and pursue their individual interests.

The group has targeted the townships because the number of users from outside the village has more than doubled over the last 10 years.

Green said the group wants to raise more than \$4,000, building on the success of last year's drive.

Anyone interested in donating to the campaign may send contributions to Friends of the Library, 221 S. Main St., Chelsea 48118.

The library plans to thank all donors publicly. Anyone who would like to remain anonymous should indicate that desire with the donation.

Citizenship Event To Include Area Students

Four area students will take part in the state-wide Young People's Citizenship Seminar at Olivet College June 17-21.

During the five-day event, students will be involved in political activities that include running for office, conducting campaigns, participating in party rallies, caucuses and conventions, and voting in primary and general elections.

Students will be divided into two political parties, Federalists and Populists, with a few independents to add variety.

The event is sponsored by Michigan Farm Bureau.

Speakers and instructors for the 1991 seminar include Sen. Debbie Stabenow, Rep. Frank Fitzgerald, canoeist and world traveler Valerie Kruger, Michigan Farm Bureau President Jack Laurie, the Rev. Bruce Hanks, a leading proponent of Abraham Lincoln, and Maria Schultz, a woman who became a U.S. citizen after living under Polish, Nazi, and communist forms of government.

Area students participating include John Heller of Chelsea, Lynette Wackenhut of Manchester, Thomas Solowczuk of Saline, and Amanda Boike of Ann Arbor.

Pinckney Airman Arrives for Duty at Offutt Air Force Base

Air Force Airman 1st Class Benjamin W. Jones, an apprentice communications-computer systems operator, has arrived for duty at Offutt Air Force Base, Neb.

Jones is the son of Walter E. Jones of 10354 Dexter-Pinckney Rd., Pinckney.

He is a 1988 graduate of Pinckney High school.



Pour vanilla on a bit of cotton and put it in the refrigerator to eliminate unpleasant odors there.

MON.-FRI.
8:30-5:30
SATURDAY
9-3
475-1777

FARMER'S SUPPLY

122 JACKSON ST., CHELSEA (east of Main St.-at the railroad)

WE CAN HELP WITH YOUR
FARM • GARDEN • LIVESTOCK & PET
NEEDS
and many things that will surprise & delight you!

Since 1930

Share a Photo Memory with Someone you Love

**ORDER REPRINTS
TODAY
10 for only \$1.99**

Color reprints of your favorite shots are a delightful way to share special memories.

HURON CAMERA SERVICE

We repair all makes and models cameras & projectors
8060 Main St., Dexter Ph. 426-4634

Only 10 minutes from Ann Arbor, Chelsea & Pinckney

Happy Days...
Dad...
It's Dad's Day!

You know you're admired
That you're loved a lot, too
And you know life's best things
Are wished fondly for you!
HAPPY FATHER'S DAY.

COLE-BURGHARDT FUNERAL CHAPEL

Your Chelsea Funeral Home with the
"HOME" Like Atmosphere

214 EAST MIDDLE ST. PHONE 475-1551

Salutes...

Sandy Ball, 2.5 Million Sales

Dedicated to bringing people and property together.

SPEAR & ASSOCIATES

1971 20th Anniversary 1991

475-9193 or
475-2603

Ann Arbor • Ypsilanti • Saline • Chelsea • Dexter

LAS VEGAS SUMMER SPECIALS

Imperial Palace
and Flamingo Hilton

Call Us for Details

ACCENT ON TRAVEL

102 N. Main St., Chelsea Ph. 475-8830

Open M 9:30-5, Tues.-Fri., 9:30-5, Sat., 10-1

PEACE OF MIND

Perhaps you are a Senior Citizen or know of a Senior who may need "a little extra help."

Maybe they can't maintain their home or are concerned about somebody being able to check in on them.

At Brooklyn Living Center we offer the Peace of Mind that so many Seniors and their families are seeking.

Call Us Today if this is a concern to you. Phone 592-2828 or just drop in.



Brooklyn Living Center

Call (517) 592-2828 or Just Drop In!

151 Constitution Avenue, Brooklyn, Michigan 49230

Canton Retirement Centers Inc.

The first real paper, made from wood, was invented by the Chinese in 105 AD.

aper, as we know it, was invented in China in 105 AD by Ts'ai Lun who found that the inner bark of the mulberry tree could be broken into fibers and matted into a sheet. The Chinese later found that good paper could be made by pounding rags, hemp, and old fish nets.

The Chinese art of papermaking spread to other parts of the world, and in 795 AD, the paper industry was established in Baghdad. As a result of the Crusades and Moorish conquest of Northern Africa and Spain, papermaking spread to Europe in the late 1100's.

For several hundred years, paper was made by hand from paper pulp. In 1798, a Frenchman invented a machine to make paper in continuous rolls rather than in small batches.

In 1840, a German invented a process for grinding logs into a fibrous pulp, and in 1867, an American found that fibers in wood could be separated by dissolving the wood in sulfuric acid. By 1882, wood pulp was finally made by processes similar to those used in modern paper mills.

Paper was first brought to Europe during the Crusades in the late 1100's.

CHELSEA PRINT & GRAPHICS

The first paper mill in America was built at Germantown, PA, in 1690.



We offer a broad selection of quality papers and colors for resumes, stationery, envelopes, and business cards.

- Classic Crest • Beckett Cambrie
- Cross Pointe Passport Script
- Howard Antiqua Parchment

102 S. Main St.
Chelsea, Michigan 48118
475-3210

This is the first in a series.

Ground wood for making pulp was first used by the Germans in 1840.



COMMUNITY CALENDAR

Monday—

Chelsea High School P.T.T. (Parents-Teachers Together), second Monday of each month, 7:30 p.m., in Board of Education Room.

Lima Township Board meets the first Monday of each month at 8 p.m., Lima Township Hall, adv234tf

Chelsea Recreation Council 7:30 p.m., fourth Monday of the month, Village Council chambers, 33rd

Chelsea Kiwanis Club meets every Monday, 8:15 p.m., at Chelsea Community Hospital.

Chelsea School Board meets the first and third Mondays of each month, 8 p.m., in the Board Room.

Chelsea Lionsess, second Monday of each month at the Meeting Room in the Society Bank on M-52, Chelsea, at 7:30 p.m. Call 475-1791 for information.

Waterloo Area Historical Society Board of Directors meets the third Monday of each month, 7:30 p.m., at Waterloo Farm Museum. For more information call Nancy Kaufman, 475-3892.

VFW Ladies Auxiliary, second Monday of each month, 7:30 p.m., at 105 N. Main St., Chelsea.

Tuesday—

Support Our Soldiers, Washtenaw County, holds support group meetings every Tuesday evening, 7:30 p.m., at the U.S. Army Reserve Center, 1980 S. Industrial Dr., Ann Arbor.

Chelsea Village Council, second and fourth Tuesday of month, 7:30 p.m., at Sylvan Township Hall, 112 W. Middle St. adv442

Chelsea Village Planning Commission, third Tuesday of month, 7:30 p.m., at Sylvan Township Hall, 112 W. Middle St. adv44f

Sylvan Township Board regular meetings, first Tuesday of each month, 7 p.m. Sylvan Township Hall, 112 W. Middle St. advf

American Business Women's Association 6:30 p.m. at the Chelsea Hospital fourth Tuesday of each month. Call 475-2041 for information.

Olive Lodge 156 F&AM, Chelsea. Regular meeting, first Tuesday of each month.

Lima Township Planning Commission, third Tuesday of each month, 8 p.m., Lima Township Hall. adv30tf

Lions Club, first and third Tuesday of every month, 6:45 p.m., at Chelsea Community Hospital, Ph. 475-3234 or write P.O. Box 121, Chelsea.

Chelsea Rod and Gun Club regular meeting, second Tuesday of each month at the clubhouse, Lingane Rd. 49f

Chelsea Rebekah Lodge No. 130 meets the first and third Tuesday of each month, at 7:30 p.m.

Chelsea Amateur Radio Club, Inc., fourth Tuesday of each month, 7 p.m., Society Bank basement.

Rotary Club, Tuesday noon, Woodlands Room, Chelsea Community Hospital. For more information call Dr. Frederick van Reesema, 475-3925.

Chelsea Chamber of Commerce Board of Directors meetings, second Tuesday, each month, noon, Chelsea Community Hospital, private dining room. 7f

Downtown Development Authority, second Tuesday each month at 8 a.m. in the Chelsea Village Council chambers. It is a board of directors meeting. The public is welcome to attend.

Smokers Anonymous—Every Tuesday (except the first Tuesday of each month) at St. James Episcopal church, 3275 Broad St., Dexter, 7:30 to 8:30 p.m. Questions? Call 428-8636. 1tf

Wednesday—

Lima Extension, June 19, Methodist Home Crippen Building, with Mary Haselswerdt, hostess; Virginia Roney assisting hostess. Lesson: "The Environment at Risk" by Jane Schaller and Margaret Sias. POT-luck luncheon.

Chelsea Garden Club, June 26, 6 to 8 p.m., at 509 Wellington, Chelsea. Topic: "Conditioning Flowers for Cutting, Pressed Flowers." For information call Doris Hammel, 475-7107.

Daycare Providers support group first meeting, June 12, 7 to 8 p.m. Dexter Library, Baker Rd. Questions? 475-2635 or 426-3969.

Chelsea Zoning Board of Appeals, third Wednesday of month, 8 p.m., at Sylvan Township Hall, 112 W. Middle St. adv44f

Fraternal Order of Eagles, Ladies Auxiliary No. 2154 meet second, fourth Wednesday of each month, 7:30 p.m., 7630 Jackson Rd. adv44f

Chelsea Athletic Boosters membership meeting third Wednesday of each month; Board of Directors meet the second Wednesday, 7:30 p.m., Chelsea High Media Center.

OES Past Matrons dinner and meeting at Senior Citizen site, Faith in Action building, second Wednesday every month at 11:45 a.m. Ph. 475-1141 for reservations by Monday preceding meeting. -33-2

VFW Post 4076 meeting second Wednesday of month, 7:30 p.m. VFW Hall, 105 N. Main.

Pittsfield Union Grange, No. 882, meets the second Wednesday of each month, 8 p.m., at Pittsfield Grange Hall, 3337 Ann Arbor-Saline Rd., Ann Arbor. 31f

Friends of McKune Memorial Library meets at 7 p.m. first Wednesday of each month upstairs at McKune Memorial Library. Visitors are welcome.

Chelsea Depot Association will meet the first Wednesday of each month at 7 a.m. at the Chelsea Depot. Every third month, beginning with the month of November, the meetings will be at 7 p.m. All interested persons are welcome to attend.

Chelsea-Manchester Chapter No. 108, OES, meets the first Wednesday of each month, 7:30 p.m., Masonic Temple, 113 W. Middle.

Thursday—

A.A. Big Book meeting, every Thursday, 8 p.m., second floor of Municipal Building.

Chelsea Rod and Gun Club Auxiliary regular meeting, second Thursday of each month, 7:30, clubhouse, Lingane Rd. 49f

Chelsea Area Players Board meeting, second Thursday of each month, 7:30 p.m., at Society Bank meeting room. For more information call 475-2829.

American Legion Post No. 31. General meeting the first Thursday of each month at the post home, Cavanaugh Lake.

Knights of Columbus Women's Auxiliary, second Thursday of each month, 8 p.m. at K. of C. Hall, 20750 Old US-12.

Substance Abuse Lecture Series: Meetings: 7:15 p.m. every Thursday: Chelsea Community Hospital, Dining Room. Series is open to the public to provide awareness and education regarding various aspects of alcoholism or other chemical dependence abuse.

New Beginnings—Grief Group first and third Thursdays, 7:30-8 p.m., Faith in Action Building at 775 S. Main St., Chelsea.

Friday—

Circus—by Kelly-Miller, June 28, 4:30 and 7:30 shows. Sponsored by Chelsea Lionsess & Lions Clubs. Questions? Call 475-1122. advc5-6

Senior Citizens meet third Friday of every month for pot-luck dinner, games and cards, 6 p.m., at Senior Citizens Activities Center at Faith in Action Bldg., on Hospital grounds.

Parents Anonymous, a self-help group for abusive or potentially abusive parents, Fridays, 7-9 p.m. Separate children's group, same night. Call 475-3952 or 475-3176 for information.

Saturday—

Support Our Soldiers, Dexter support group meetings every other Saturday (May 4, 18, June 1, 15) at 10 a.m.-12 noon, at First of America Bank, 8123 Main St., Dexter. For further information call Kay Stevens, 428-3487, or Stacy Maier, 475-2826.

Operation Desert Storm Support Group, Chelsea-Dexter Chapter meeting every Saturday, 9 a.m., Faith in Action, 775 S. Main St., Chelsea. For more information contact Rev. Mearl Bradley, 475-8868.

Give a Gift Subscription to The Chelsea Standard!

Misc. Notices—

Concerts-in-The Park—July 7, July 21, Aug. 4, Aug. 18, 4:30 to 6:30, Pierce Park, Chelsea. FREE! Everyone is invited! Sponsored by Chelsea Area Chamber of Commerce and Chelsea Recreation Dept. advc12-13

Hospice of Washtenaw is recruiting "direct care volunteers" in the Chelsea area. Volunteers provide emotional and social support for terminally ill patients and their families. The next training session will be held during the month of May. For more information please call Mary Jo Kloster, 877-0617. 48-3

Parent to Parent Program: in home, friendly, visiting support system for families with children. Call 475-3305.

Parents Without Partners, support group for single parents. Youth activities, social events, discussion groups. For membership information, call recording at 973-1933.

Home Meals Service, Chelsea. Meals served daily to elderly or disabled. Cost per meal, \$2.83 for those able to pay. Interested parties call Ann Feeney, 475-1493, or Mary Erskine, 475-2821.

Chelsea Social Service, 475-1501, 2nd floor of Village Offices. Thursdays, 10 to 4, or if emergency need at other times, call Jackie at 475-1925 or Bonnie at 475-0137.

Assault Crisis Center has moved to 1866 Packard Rd., Ypsilanti 48197. Ph. 483-RAPE, 24-hour crisis line, 483-7942, business line.

Alcoholics Anonymous group, every Tuesday, 12 noon, 2nd floor, 104 E. Middle St., Chelsea. A.A. Almon meets every Saturday at 7 p.m., 2nd floor, 104 E. Middle St., Chelsea.

Faith in Action House Community Center, open daily throughout the week provides various free services to those in need. Services include food, clothing, financial help, advocacy and many other forms of assistance. Need friendly help? Call us from 9 a.m. to 4 p.m., 475-3306.

Chelsea Together. For information, call 475-4030, M-F, 9 a.m.-5 p.m., or 475-4035, M-F, 5 p.m.-9 p.m.

Waterloo Senior Nutrition program meets Tuesdays and Thursdays at 12 noon, Waterloo Township Hall. For reservations call 475-7439 between 10 a.m. to 1 p.m. Lunches, cards and fellowship.

Red Cross Annual Meeting Slated June 19

Washtenaw County Chapter of the American Red Cross will hold its Annual Meeting Dinner Wednesday, June 19, at the Ramada, 3205 Boardwalk, Ann Arbor, at 7 p.m. with 6 p.m. cocktails. Attendance is open to the public. Cost of the dinner is \$20 per person. For reservations call 971-6300.

Guest speaker will be Penny Pierce of Ann Arbor. Pierce, a nurse, recently returned from the Middle East where she served during the Persian Gulf War. She will speak about her experiences and the role the Red Cross played.

The community of Dexter and UAW Local 849 (Ford-Ypsilanti) will be honored for their support of the Red Cross' soap collection for military personnel stationed in the Persian Gulf. Over 4,200 bars of soap were collected through the S.O.A.P. Alert Campaign (Support Our Armed-forces Personnel). The community of Dexter collected 213 bars and UAW Local 849 contributed 492 bars.

The Junior League of Ann Arbor will be recognized for their financial support of a media conference organized for non-profit agencies by the Red Cross. Over 100 people attended the conference.

Farm Bureau Applauds Farm Credit Decision

The U.S. Treasury Department has backed away from an earlier recommendation to place the farm credit system under its regulatory wing, leaving that responsibility to the Farm Credit Administration. According to Al Almy, director of public affairs for the Michigan Farm Bureau, that decision is good news to farmers.

"We feel that the Farm Credit Administration has the expertise in agricultural lending, understands the need of the agricultural industry for an adequate source of credit, and is well-equipped to administer the farm credit system," he said.

Almy said the basic issue is that the Farm Credit Administration will continue to manage the resources which are backed by the federal government, rather than turning control over to a broader government regulator that does not have the understanding and the needs of agriculture at heart.



SINGERS AND DANCERS in the Cornwell Dinner Theatre presentation of "Red Hot and Blue" include, left to right, Julio Augustine, Suzanne Ogden, Paul Gregory Nelson and Nancy Kolton.

THEATRE R.e.v.i.e.w

By RUSS OGDEN
Free Lance Drama Critic
& EMU Professor

"RED HOT AND BLUE"

Turkeyville—You will clearly understand every word, enjoy every tune, and be moved by the varied rhythms of a well-performed musical revue: "Red Hot and Blue," currently enlivening the afternoons and evenings at Cornwell's Dinner Theatre.

David Pritchard's Legitimate Stage Productions create another winner with four musically talented, charismatic entertainers!

The evening is one of remembrance for many with this musical resurgence of romantic ballads, blues, and "torch songs," and a taste of idiosyncrasy expressed by Gershwin's "Blah, Blah, Blah," covering 50 years of lyrical melodies.

Approximately 23 Cole Porter tunes, 14 Irving Berlin melodies, and 15 Ira and George Gershwin favorites are commandeered with respect by director Charles Misoyve where he brings forth natural movements by cast members, not stupid forced choreographical dance steps.

A new arrival from Colorado, music director Cheryl Van Duzen's challenge for excellence proliferated into outstanding performances by the quartet, both individually and in group singing. Duzen appears to be quite a musical gem!

Gregory Checkett's set, featuring silhouetted male/female dancers, encases the stage on sides and top with the words: Gershwin, Cole Porter, and Berlin. Elevated platforms from rear to front furnish excellent entrances and exits for the actors.

The use of red, white, and blue lighting by Richard Gibson enhances the scenes.

Costumes by Kelly Lucas in the first act were terrific. However, I wondered why she repeated black and white costumes again in the second act. Would some color not add to the festivities?

The black and white evening gowns and tuxedos, garnished with red and white cummerbunds, enhance the picture of gracefully performing vocalists giving a most peppy opening with Cole Porter's "Red, Hot and Blue."

What about those fabulous singers and dancers? Julio Augustin, a soft-toned tenor, tenaciously embraces every ballad he sings; Nancy J. Ogden, energetic soprano who "belts ballads" with a strong voice and stage presence; Paul Gregory Nelson, bombastically enjoying his song and dance performance; and vivacious Suzanne Ogden lighting up the stage charismatically, admirably at ease with her comedic musical entendres or when using her strong soprano voice for "torching": A neat appearing and likeable quartet combining multi-talents for unified great performance.

Using a combination of graceful dance and upbeat singing, Julio Augustin opens with Berlin's "Steppin' Out with My Baby."

Newly graduated from Florida State University, Augustin arrived from Rockford, Ill., fresh from completing "42nd Street." For his second professional show, Augustin shows a remarkable stage presence for a newcomer, primarily with his fluidity on stage. Laughter fills the house at each performance with "Blah, Blah, Blah," a Gershwin musical tease.

Paul Nelson follows with a bumptious delivery of "Top Hat, White Tie and Tails" with the Nelson and Augustin tuxedoed combining their efforts successfully with an energized "Everybody Step."

Combining innocence and talent, Suzanne Ogden torches "My Heart Belongs to Daddy." (The late Mary Martin walked on the Broadway stage, clothed in a fur coat... and not much more... and gave her heart to Daddy from atop a piano. From that point on stardom was hers.) Perhaps Ogden's warmest, romantic delivery comes with "Someone To Watch Over Me!"

Nelson bends the Bunny Berrigan trumpet solo of "I Can't Get Started" to suit voluminous baritone voice.

A powerful voice, beautiful eyes, and a demanding stage presence by Nancy Kolton makes us believe that she really does "Get a Kick Out of You."

Many group numbers are enjoyable but "Puttin' on the Ritz" by Berlin combined with "Ritz, Roll and Rock" by Porter is a bouncy, dancy interlude of entertainment by Nelson, Augustin, Ogden and Kolton.

Matinees are Wednesday, Thursday with lunch at 12, show at 2. Evening performances Friday and Saturday at 8, dinner served from 6.

"Red Hot and Blue" provides two hours of good, clean entertainment and continues at Cornwell's Dinner Theatre (Marshall by I-94, 69 North, exit right, left at top of exit for 1 mile). Information and ticket orders may be placed at 616-781-4315.



Give a Gift Subscription to The Chelsea Standard!

24-Years Ago . . .

(Continued from page two)

Thursday, June 15, 1967—Ralph Johnson received the Rockwell-Standard award during Class Night ceremonies at the Chelsea High school gymnasium. Ralph was honored for his outstanding contribution to the field of industrial arts. The presentation included three power tools manufactured by Rockwell Manufacturing Corp.

Ernest Hinderer, 15, hospitalized for almost three weeks after being struck by a stray bullet, returned home to continue therapy as an outpatient of the hospital. Ernest was felled by a .22 calibre bullet in the head while plowing a field near his home. His father told Washtenaw county sheriff's deputies at the time that he looked up while greasing plows to find his son slumped back over the seat of the tractor.

Honor graduates of Chelsea High school class of 1967 posed after recognition of their achievement during Class Night ceremonies at the high school gymnasium. Maintaining a grade-point average of 3.5 or better to win the honors were Charles Winans, II, Janice Koengeter, Sue Gardner, Sue Weller, Eric Batzdorfer, Cheryl Grau and Ellen Merkel.

A farm owned by Leigh W. Beeman was designated a Centennial farm by the Michigan Historical Commission. The farm, located in Lyndon township, had been in possession of the family since 1865.

34 Years Ago . . .

Thursday, June 13, 1957—Charles Stapish, Jr., buried to the armpits for almost a half-hour in the cave-in of a trench he and his father were digging at the Stapish farm on Waterloo road was released unharmed when his father succeeded in digging away the pile of cave-in-dirt which imprisoned him. The senior Stapish had also been caught by the cave-in although only his legs to his knees were covered. Ten men from the Chelsea Fire Department responded to the call for help; however, Fire Chief Ted Balmer, on reaching the scene, ordered his men to remain at a distance for fear their weight near the trench should dislodge more dirt. They stood by with the rescuator in readiness while the elder Stapish finished digging the son out. Only ill effect felt by the rescued man was numbness of his legs.

Lordy! Lordy!
The Big Guy's 40
Love,
The Tribe

Believe it or not
in one month
VERETTA
will be
nifty-fifty

Happy Birthday
To Bubbles

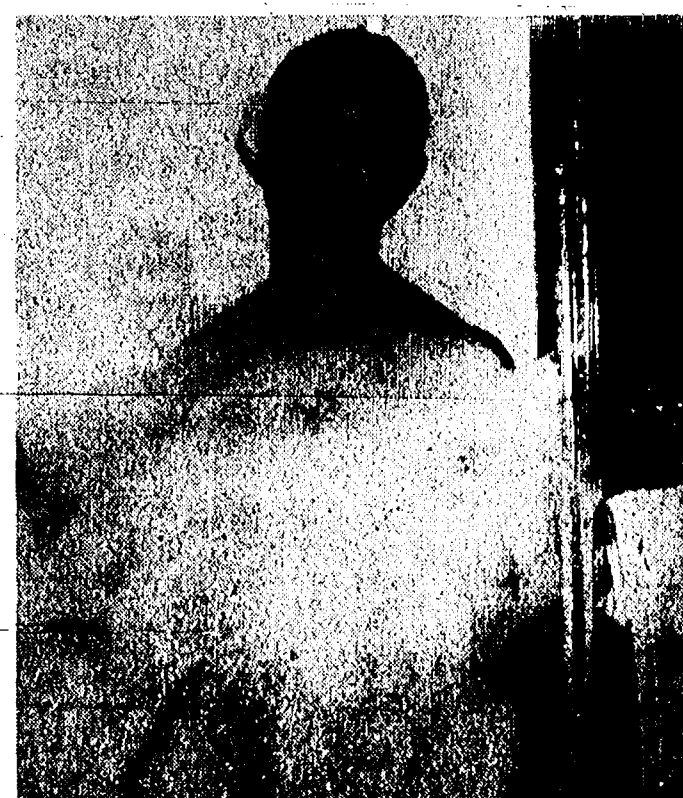

from the
Yacht Club

"Good service,
good coverage,
good price—
That's State Farm
insurance."

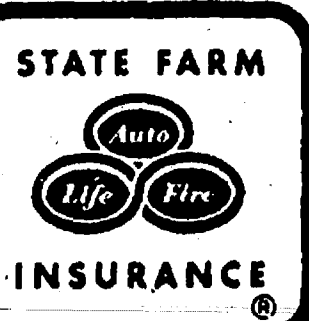

JERRY
ASHBY
102 E. Middle
Chelsea
475-8637



Like a good neighbor,
State Farm is there.

State Farm Insurance Companies • Home Offices Bloomington, Illinois

SUBSCRIPTION ORDER FORM

for

The Chelsea Standard

BY MAIL DELIVERY elsewhere in

in Michigan \$12.50

United States \$15.50

Name _____

Address _____

City _____

State _____

Zip _____

If you are not presently a subscriber, receiving your Standard by mail,
clip and send with payment in advance to
THE CHELSEA STANDARD, 300 N. MAIN, CHELSEA 48118

Respite Volunteers Offer Help for Adult Caregivers

To give someone respite means to give them relief. There are many people in our county who are providing daily care for older adults who cannot be left alone. These caregivers are working hard and deserve a break from their exhausting routines.

Respite Volunteers of Washtenaw is a program that gives assistance to the caregivers of older adults. Volunteers are trained to be caring companions to the homebound for approximately three to four hours per week. The presence of the volunteer in the home allows the caregiver to get out of the house to shop, visit friends, attend meetings, go to church, or just relax. Volunteers are not expected to do personal care, chore services, or to administer medication.

There have been a number of requests for respite service from families living in the outlying communities in Washtenaw county such as Chelsea, Dexter, Manchester, Saline and Whitmore Lake. In order to

assist these families, respite volunteers are needed from all of these areas.

A two-part volunteer training program is now being planned for Thursday, June 20, and Thursday, June 27, from 9:30 a.m. to 3:30 p.m. The training will be held in the administration building at Chelsea Community Hospital.

If you are interested in becoming a respite volunteer, please call Rebecca Knorp, Respite program co-ordinator, at Catholic Social Services of Washtenaw county to register for the training or obtain further information. The telephone number is 662-4534.

This program is made possible by a grant from the Ann Arbor Area Foundation to Catholic Social Services of Washtenaw County. All are welcome to become volunteers in this program.



WAITING TO RUN THE 200-METER race, Chelsea's Jamie Fonseca, Angela Reaume, Martha Taylor and Peter Heliker paused for a photo during the 1991 Special Olympics competition at Central Michigan University, Mount Pleasant.

YOU & YOUR PET

By Linda Reider
Education Department
Humane Society of Huron Valley

★ Placing a Pet

It happens sometimes that people can no longer keep their pets. Perhaps a relative dies or moves into a nursing home and family members are unable to take in the person's pets. Frequently, people who adopt appealing puppies and kittens without spending adequate time in the selection process later find themselves with dogs and cats who do not fit their lifestyles. I hear many reasons as animals are handed across the counter at the humane society, some good, some not. But I realize that although we receive about 4,500 unwanted pets from owners every year, many animals in our community change hands without our help.

If you plan to place your pet in a new home, here are some tips to make the best choice possible. Some animals should not be placed in new homes. These include animals who bite or are aggressive, animals who are very elderly or ill, animals who are not socialized to humans (feral), and cats who have permanently lost litterbox training. Euthanasia is usually the best choice in these cases.

If your pet is relatively young and in good health, you have a better chance of placement. Try to find someone through word of mouth—relatives, friends, co-workers. If you run a

newspaper ad, never list the animal as "free." Responsible adopters will pay a small fee. Also be prepared to carefully screen respondents, first over the phone, then in person.

Screening is the hardest part. Are the people local residents? Why do they want a pet? Do they have other pets? Ask to see their veterinary records to verify good medical care. Can they afford the care of this pet? Do they rent or own? Ask their landlord directly if he or she allows pets. What is their household like? Is it suitable for your pet?

Be honest about your pet's personality and why you can no longer keep him or her. Don't be afraid to turn someone down. Your pet is depending on your judgment! Once you make a choice, take a small fee as a refundable deposit towards sterilization or vaccination. The best choice is to have your pet sterilized prior to placement. Call the new owners one week and one month later to see how your pet is adjusting. For a free brochure with a sample adoption agreement, send a self-addressed stamped legal envelope to Pet Placement, c/o L. Reider, HSHV, 3100 Cherry Hill Rd., Ann Arbor 48106.

Next Week: "Free to Good Home."

Simplicity

Sales, Service, Parts

Model LTH

- 12.5 h.p. Vanguard twin cylinder engine
- 38" axle-mounted mower
- Deluxe hydrostatic transmission

12.5 LTH 38

Dexter Rental-Dexter
3629 Central St. 426-2216

CHelsea's

arts & crafts
fresh produce
plants

FARMER'S MARKET

Every Saturday
8 a.m. - 1 p.m.

at Main Street and the railroad Rain or Shine Jackson Street

Vendors: Sign up now at
Farmer's Supply, 122 Jackson St., Chelsea

NEW!

ONE TOUGH NEW NEIGHBOR

Sales • Service • Attachments • Parts

Dexter Rental, Inc.
3629 Central St., Dexter
426-2216
Open M-S, 8-6; Sun., 9-2

HURRY IN TODAY!

TOUGH TALK FROM CHEVY.

\$500 CASH BACK ON FULL-SIZE 2WD & 4WD CHEVY PICKUPS.



Your Great 8 Chevy Dealers are getting tough with the competition. Now, for a limited time only, get \$500 cash back when you buy any full-size 2WD or 4WD Chevy pickup for as little as \$10,720, including destination charge!*

It's a deal that's tough to beat, so take advantage of it today at a Great 8 Chevy Dealer.

*Price of \$10,720 based on \$11,220 MSRP less \$500 factory cash back. You must take retail delivery by 7/1/91. Cash back from Chevrolet. See dealer for details. Tax, title and license fees extra.

ANN ARBOR
Rampy Chevrolet
3515 Jackson Rd.
663-3321

CHELSEA
Faist-Morrow Chevrolet
1500 S. Main St.
475-8663

BRIGHTON
Champion Chevrolet
603 W. Grand River
229-8800

CLINTON
Underwood Chevrolet
1070 W. Michigan Ave.
456-4181



DEXTER
Frank Grohs Chevrolet
7120 Dexter-Ann Arbor Rd.
426-4677

SALINE
Bill Crispin Chevrolet
7112 E. Michigan Ave.
429-9481

MANCHESTER
Tirb Chevrolet
131 Adrian St.
428-8212

YPSILANTI
Jack Webb Chevrolet
1180 E. Michigan Ave.
481-0210

Chevrolet: GM's #1 selling make.

Dial-A-Garden Topics Listed

The following is a weekly schedule of Dial-A-Garden, the system of pre-recorded daily gardening tips sponsored by the Washtenaw County Cooperative Extension Service. The system is in operation 24 hours a day, seven days a week. Interested persons are invited to call 971-1129 at their convenience to listen to timely, up-to-date gardening information.

Wednesday, June 12—"Pruning Needed Evergreens."
Thursday, June 13—"Help Your Houseplants Survive Your Vacation."
Friday, June 14—"Pesticides in the Home Garden."
Monday, June 17—"Mulching Vegetables and Flowers."
Tuesday, June 18—"Caring for Cut Flowers."
Wednesday, June 19—"Construction Problems Near Trees."

Four Area Students Earn Degrees at Ferris State U.

Degrees were conferred on four area students at Ferris State University, Big Rapids, after they completed requirements during the winter quarter, which ended Feb. 20.

From Dexter, Karen Patricia Devine of Dexter-Chelsea Rd. earned a bachelor of science degree with marketing as her major field of study.

Eric Michael of Greenwood Rd., Grass Lake, was awarded a bachelor of science degree in recreational leadership and management.

Pinckney area residents Aaron G. Hoffmann and Brian Lee Lavey were also awarded degrees.

Hoffmann, whose home is on Al-Don Dr., qualified for an associate in applied science degree, majoring in refrigeration, heat and air conditioning.

Lavey earned a bachelor of science degree with an insurance major.

Cobblestone Farm Weaving Project Needs Cloth Donations

Docents at Cobblestone Farm, an historical mid-nineteenth century farm museum in Ann Arbor, are hard at work recreating history. The volunteers are weaving a rug for the farmhouse stairway. The project, which will be made on the loom at the century-old house, requires new cotton or cotton blend fabrics in pieces 1/2 yard or longer (please do not cut the cloth into strips). Anyone wishing to donate the fabric may call the Cobblestone Farm at 994-2928.

Cobblestone Farm is located at 2781 Packard Rd., Ann Arbor. The farm is open Thursday-Sunday, May through October from 1 to 4 p.m. A variety of special events are held at the farm including Living History Days, an Independence Day Celebration, The Rosier Players (a traveling tent show), and summer day camps.

For more information regarding programs, please call 994-2928.

S.E. Mich. Farm Credit Services Elects Officers

The board of directors of the Farm Credit Services of Southeastern Michigan, FLCA selected its officers at their organizational meeting held April 16, which followed the annual meeting held in two sectional sessions on March 26 (Coldwater), and March 27 (Adrian).

Lynn Smith was elected chairman, and Donald Baldus of Dexter was elected vice-chairman.

Smith of Calhoun county, Battle Creek, age 47, and his wife Sandra operate in partnership with his brother and family a 1,000 acre cash crop and livestock farm. Crops raised are corn, soybeans, wheat, and feeds 300-400 steers annually. An FLBA and PCA member for 20 years, he has been an FLBA board member for 13 years with his current position representing Calhoun and Jackson counties.

Donald Baldus, of Washtenaw county, Dexter, age 62, farms in partnership with his stepson, John Heller, a centennial farm operation including 800 acres of cash crops. He has been a member of both the FLBA and PCA for 25 years. He has been a director for 15 years. He represents Washtenaw and Wayne counties.

PCA Officers Selected
The board of directors of the Production Credit Association of Southeastern Michigan, selected its officers at their organizational meeting held April 30.

Gary Weidmayer was re-elected chairman, and William Stutzman was elected vice-chairman.

Gary Weidmayer of Washtenaw county, Manchester, age 44, owns and operates a dairy operation consisting of 650 acres of crop, 95 Holstein cows, and feeds out Holstein steers. He has been a PCA member for eight years and is currently serving his fifth year as director representing Washtenaw/ Wayne counties.

William Stutzman, 44, is from Lenawee county, Blissfield. Together with his brothers, Ed and Jim, they are stockholders and owners of Stutzman Farms, Inc. and Farm Recourse Management family farm corporations located near Oden. The corporations are cash crop enterprises owning 1,100 acres and renting an additional 1,100. He is an FLCA member for 20 years, and PCA member for 12 years. He is currently serving his second year as director representing Lenawee and Monroe counties.

FCS Officers Selected
Selected to the FCS joint officer position was Donald Baldus, chairman, and Gary Weidmayer, vice-chairman.

James F. Schiller from Adrian serves as the chief executive officer, and holds the corporate positions of president, secretary, and treasurer for Farm Credit Services, including the FLCA and PCA.

Farm Credit Services of Southeastern Michigan is a locally owned co-operative lending institution, part of the Farm Credit system which provides short, intermediate, and long-term credit and financially related services to farmers in southeastern Michigan's territory.

The local board of directors set local policy and direction and monitor financial performance in its service to agriculture. The organization provided \$265,000,000 of credit to over 4,000 farm customers. Association offices are located in Adrian, Hillsdale, Concord, Monroe, and Ann Arbor.

Pinckney Airman Decorated With Achievement Medal

Airman 1st Class Benjamin W. Jones has been decorated with the Air Force Achievement Medal.

The medal is awarded to airmen for meritorious acts of courage, or other outstanding accomplishments.

He is an apprentice communications-computer systems operator at Offutt Air Force Base, Neb.

Jones is the son of Walter E. Jones of 10354 Dexter-Pinckney Rd., Pinckney.

The airman is a 1988 graduate of Pinckney High school.

Pvt. Michael Frank With Army Unit In South Korea

Army Pvt. Michael A. Frank, an armor crewmember, has arrived for duty at Camp Casey, South Korea.

He is the son of Richard T. and Virginia B. Frank of 6146 Dexter-Ann Arbor Rd., Dexter.

The private is a 1987 graduate of Dexter High school.

Bicycle Maintenance Clinic Teaches Basic Repair

Ann Arbor Department of Parks and Recreation will hold a free bicycle maintenance clinic on June 15 from 1 to 3 p.m. at the Gallup Park Meeting Room, 3000 Fuller Rd., Ann Arbor.

Designed to teach some basic bi-

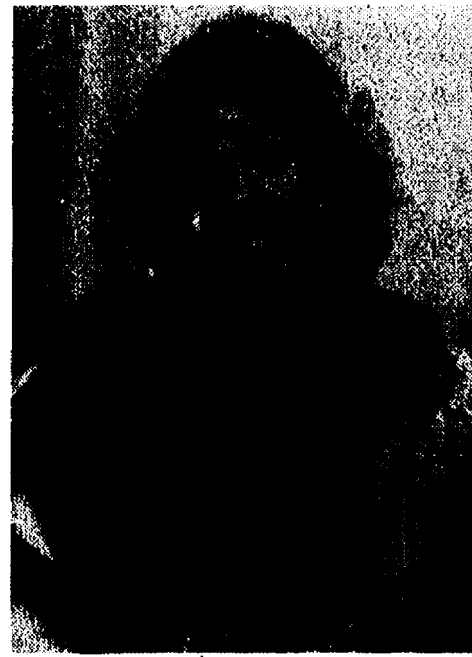

ANITA M. SMITH, daughter of Bob and Kris Smith of Dexter, will graduate from Davenport College/Institute of Merchandising and Design, Friday, June 14, in Lansing. Anita will receive her associate's degree in interior design. Her future plans include attending the Detroit Institute of Art in the fall.

Free Riverside Concerts Clated in Ann Arbor Park

Ann Arbor Department of Parks and Recreation will sponsor two of its free riverside concerts in June from 6:30 to 7:30 p.m. at the scenic Gallup Park Canoe Livery, Ann Arbor.

On Saturday, June 15, popular jazz pianist Jerry Perrine will be featured, so the young and not-so-young may enjoy tunes which range from blues and jazz to pop music.

Also, on Saturday, June 29, Zeemo the Magnificent will delight all with his fast-paced comedy act that combines juggling, magic, unicycling, and balancing stunts.

Nature lovers may bring a picnic dinner and a blanket and come enjoy these relaxing events overlooking the beautiful Huron River.

THOMAS J. BURKE, D.D.S.

3288 BROAD ST.
DEXTER, MI 48130
426-8292

FAMILY DENTISTRY

Within walking distance from Dexter schools.

Hours By Appointment
NEW PATIENTS WELCOME



Metzger's

"A Dining Tradition Since 1928"

Now Open

We proudly announce the opening of our newly expanded dining room and bier stube featuring authentic German & American cuisine.

Reservations accepted for lunch or dinner for groups of 5 or more.
Private room available for groups up to 20.

Hours

Tuesday-Saturday 11 a.m. until 10 p.m.
Bar Open Friday & Saturday until Midnight
Sunday 11:30 a.m.-8 p.m.
Closed Monday

203 E. Washington at Fourth Ave. - Ann Arbor
668-8987

28th ANNUAL PICK-UP SALE

YOU GET: 1991 F-150

- 4.9L EFI I-6 Engine
- 5-Speed Transmission
- Power Steering
- Power Brakes
- Rear Anti-Lock Brake System
- Maintenance Free Battery
- 37.2 Gal. Dual Fuel Tanks
- Gas Filled Shock Absorbers
- Twin I-Beam Independent Front Suspension
- P215/75 RX15SL BSW All Season Tires
- Spare Wheel & Tire
- Argent Front Bumper
- Halogen Headlights with High Impact Lenses
- Tinted Glass
- Cargo Box Light
- Bright Low Mount Swing Away Mirrors
- Removable Tailgate
- Bright Hub Covers
- Dome Light
- Voltmeter, Oil Pressure, & Temp. Gauges
- Side Window Demisters
- AM/FM Electric Stereo Clock
- Deluxe Argent Styled Wheel

\$9,490

F-Series, Aerostars, Vans, Broncos, Explorers at similar savings.

Manufacturer's Suggested Retail Price

*Plus tax, title, destination. Rebates assigned to Dealer.

PALMER FORD MERCURY
Michigan's Oldest Ford Dealer

Vehicles described not necessarily as pictured.

Open M & Th 9 - 8; T, W, F 9 - 6; Sat. 9 - 3
Service open Saturdays, too.
Chelsea • 475-1301 • Plenty of Parking
I-94 to M-52 1-1/2 miles downtown

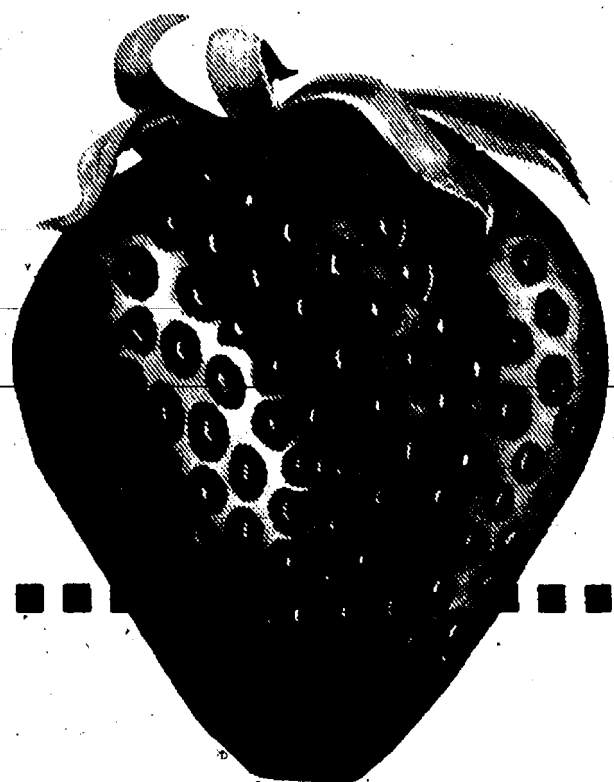

Where can you find
strawberry taste this big?
At the Big Boy
Strawberry Festival.

STRAWBERRY PIE, SHORTCAKE, SUPER SUNDAY, MALTS, SHAKES, ICE CREAM & YOGURT	only 99¢ ea.
STRAWBERRY SHORTCAKE WITH ICE CREAM	\$1.19
STRAWBERRY ICE CREAM PUFF	\$1.49
STRAWBERRY-TOPPED CHEESECAKE	\$1.99
STRAWBERRY-BELGIAN WAFFLE	\$2.30
STRAWBERRY BELGIAN WAFFLE	\$2.49
WHOLE STRAWBERRY PIE	\$5.75

There's more to love at **Big Boy**

STORE HOURS:
Sunday thru Thursday 6 a.m. to 11 p.m.
Friday & Saturday 6 a.m. to 12 midnite

CHELSEA BIG BOY

Big Boy is a registered trademark of Elsie Brothers Restaurants, Inc.
1610 S. Main St. Ph. 475-8403

Beach Middle School Classroom Awards

8th Grade Math, Pre-Algebra,

Algebra, Mr. Clark—

First Hour—Molly Griebel, outstanding; Krissy Pugsley, most improved.

Second Hour—Betsy Schmunk, outstanding; Nick Kramer, most improved.

Third Hour—Nikki Wireman, outstanding; Jim Tallman, outstanding.

Fourth Hour—Josh Metzler, most outstanding; Corrie Schoenberg, outstanding; Mark Seitz, outstanding; Keri Kentala, outstanding.

Fifth Hour—Aaron Atlee, outstanding; Elizabeth Holdsworth, outstanding; David Paton, most improved.

Sixth Hour—Nancy Pidd, outstanding; James Diesing, most improved.

Phys Ed, Mrs. Curtis—

First Hour—Martha Merkel, outstanding.

Second Hour—Jennifer Space, outstanding; Cathy Hoffenbecker, most improved.

Third Hour—Melissa Hand, outstanding; Heidi Kennitz, most improved.

7th Grade Science, Mr. Hoffmeyer—

Outstanding Performance: Josh Hofing, Genny Humenay, Rachel Lindmeier, Beth Blevins, Lesley Davis, Amber Sears.

Most Improved: Jordan Dyer.

7th Grade Science, Mrs. Steinbach—

First Hour—Erin Baird, outstanding; Cameron Farmer, most improved.

Seventh Hour—Jill Holloway, outstanding; Stewart Dunn, most improved.

8th Grade Science, Mrs. Steinbach—

Third Hour—Melissa Smith, outstanding; Erin Garrigus, outstanding; Maria Cordero, most improved; Melinda Hafley, most improved.

Fourth Hour—Molly Griebel, outstanding; Dan Watson, most improved; Jeremy Ziegler, most improved.

Fifth Hour—Lydia Halst, outstanding; Jesse Petty, most improved.

Sixth Hour—Brian Atlee, outstanding; Jeremy Myha, most improved.

Art, Mrs. Yelsik—

7th Grade: Greg McKeighan, outstanding achievement; Scott Colvin, outstanding achievement; Stephanie Wesolowski, outstanding achievement; Katie Spink, outstanding achievement; Sara Walters, outstanding achievement.

8th Grade: Aaron Atlee, outstanding achievement; Keri Kentala, outstanding achievement; Eric Freitas, outstanding achievement; Chris Imler, outstanding achievement; Ryan Schultz, most improved.

Journalism, Mrs. Turok—

Outstanding Achievement—Aubree Gerardi, Chris Giebel, Kate Welfaert, Peg Welfaert, Barbara Sprinkle, Cindy Tripp, Genny Humenay, Heather Greenleaf, Jeanine Moulleaux, Hillary Smith, Stephanie Wesolowski, Beth Vogel, Sara Flintoft, Jamelle Pierson, Kasie Ruhlig.

7th Grade Bloc, Mr. Hoeft—

English—Ken Gourlay, Jill McKinon, Liz Holdsworth.

Geography—Shiloh Nelson, Dan Hinderer, Erin Armstrong, Carrie Buss.

Most Improved—Nick Brink, Beth Nimke, Jeremy Feldkamp, Daniel McMurray.

Math, Mr. Solomon—

7th Grade: First Hour—Paul Heldtman, outstanding achievement; Mollie Schuster, most improved.

Second Hour—John Tyrrell, outstanding achievement; Erin Matthews, most improved.

Third Hour—Erin Baird, outstanding achievement; Tina Richardson, most improved.

8th Grade: First Hour—Miguel Bonilla, outstanding achievement; Marie Cordero, most improved.

Sixth Hour—Jason Fox, outstanding achievement; Doug Dunn, most improved.

7th Grade: Seventh Hour—Kindra Weid, outstanding achievement; Sarah Dehring, most improved.

6th Grade Bloc, Mr. Knisely—

Language Arts—Brandy Brink, Carrie Ashendel, outstanding achievement.

Geography—Beth Vogel, Kristin Gaunt, outstanding achievement.

Reading—Meghan Bragg, Kasie Ruhlig, outstanding achievement.

Spelling—Melissa Carty, Alicia Vogel, outstanding achievement.

8th Grade English, Mrs. Craig—

Outstanding Achievement—

Second Hour—Molly Griebel.

Third Hour—Martha Merkel.

Fifth Hour—Amy Petty.

Sixth Hour—Bryndon Skelton.

Seventh Hour—Erika Leiter.

Spanish/French, Miss Schiff—

All "A's" on Everything, All Year:

Nikki Wireman, Spanish; Erika Leiter, Spanish; Corrie Schoenberg,

French; Lori Ritter, French; Aimee Ellison, Spanish; Erin Garrigus,

Spanish; Jim Bergman, most improved.

Sixth Grade Band—

Outstanding Achievement—

Cornet—Jessica Messner.

Percussion—Rebekah Knight.

Trombone—Jeremy Peace.

French Horn—Dustin Williams.

Flute—Erin Dougherty.

Oboe—Sarah Metzler.

Clarinet—Monica Royce.

Saxophone—Adam Daniel.

Seventh Grade Band—

Kathleen Morse, most outstanding.

Eighth Grade Band—

Kevin Kendrick, most outstanding.

Kevin Hafner, most improved.

Orchestra, Mr. Rosheger—

Sixth Grade, Outstanding Achievement—

Violin—Allison Stewart.

Violin—Mariah Cherem.

Viola—Stacey Havens.

Cello—Barney Culver.

Bass—Damon Henson.

Seventh Grade—

Hillary Smith, outstanding achievement.

Jill Holloway, most improved.

Eighth Grade—

Jessica Flintoft, outstanding achievement; Cindy Tripp, most improved.

8th Grade History, Mr. Kruse—

Outstanding Achievement—

First Hour—Tamara Chase.

Fourth Hour—Calvin Poe.

Sixth Hour—Amy Petty.

Seventh Hour—Shannon Shemansky.

Mrs. Baker's Classes—

8th Grade Accelerated English—

Outstanding Achievement—Corrie Schoenberg, Angie Tanner, Melissa Smith.

8th Grade English—

Cindy Tripp, outstanding achievement.

Essential Skills—

Brandon Miller, outstanding achievement; Kim Berenter, outstanding achievement.

8th Grade Math, Mrs. Masters—

Outstanding Achievement—

First Hour—Bryan Bloemsaat, Michael Taroll.

Third Hour—Josh Brown.

Fourth Hour—Ashley Coy, Eric McDonald, Kristin Vermeulen.

Fifth Hour—Robert Barry, Henry Helm, Laramie Paxton.

Seventh Hour—Paul Lindner.

Pr. Jolly's Science Classes—

Second Hour—Kim Canter, outstanding effort and improvement.

(Continued on page 13)

The Chelsea Standard

Section 2

Chelsea, Michigan, Wednesday, June 12, 1991

Pages 9-22

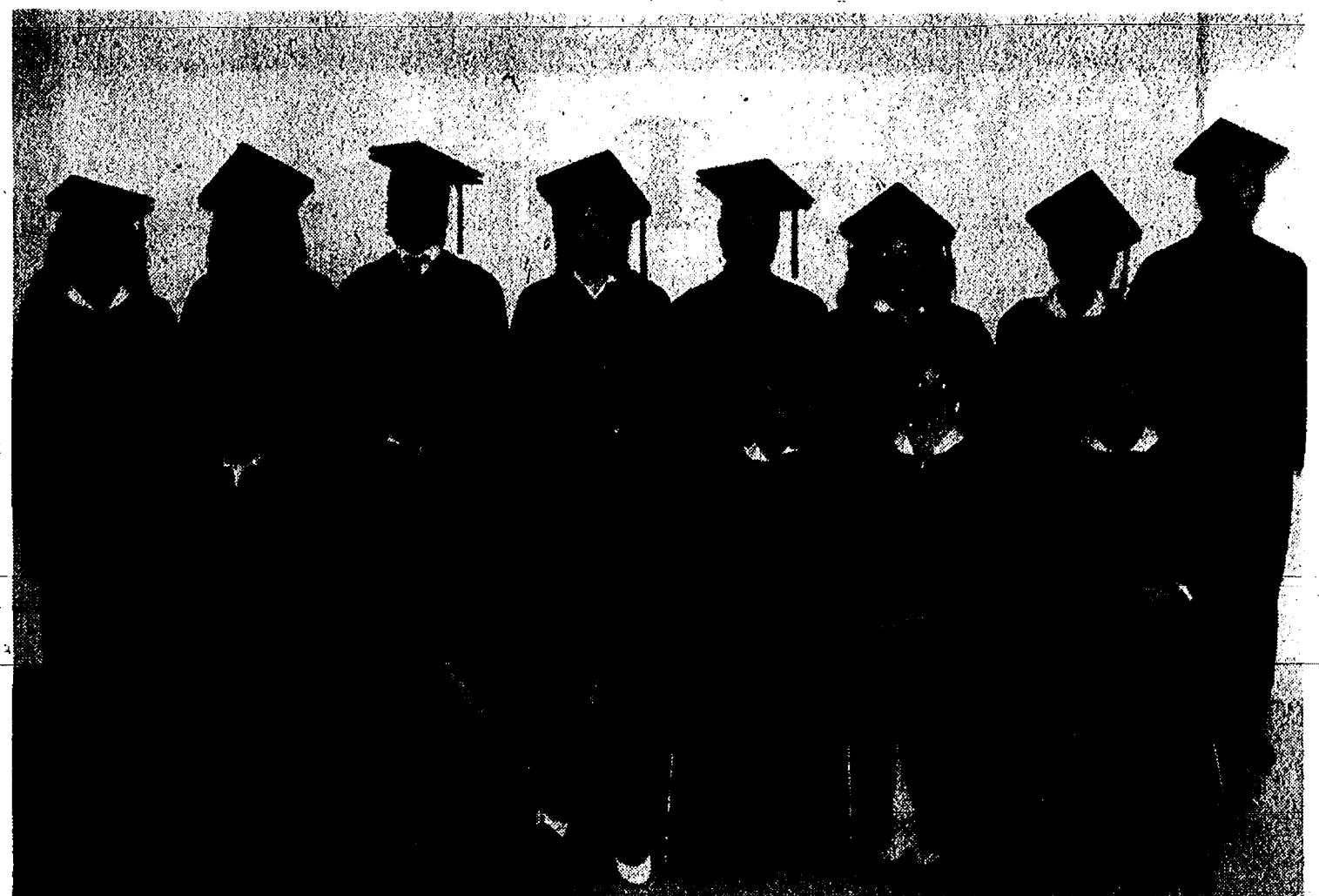

CHELSEA ADULT EDUCATION held its graduation, along with adult graduates of Manchester High school last Thursday, June 6 in the George Prinzing Auditorium. In front, from left, are Stacey Scott, Carry L. Carmack, Lynn Zatorski, Carmen Feliciano, Barbara May, and Kathy Dorau. In back, from left, are Stacie Guenther, Rita Overpeck, Michael B. Connell, Deanna Hafner, Raymond Torres, Shannon Clark, Amanda Clark, and Ben Morgan (of Manchester). Not pictured are Chelsea graduates Alan Hanna, Phil Hart, Frank Lemble, Robert Stowe, and Steve Williams, and Manchester graduate Anthony Bradshaw.

Hot Weather Causes Jump in Fish Kill

The Michigan Department of Natural Resources has received an unusually high number of "dead fish" complaints, this year.

Engineer Byron Lane, who works in the DNR's surface water quality division and is headquartered at the Jackson office, explained that he has been with the DNR for nine years, and this is the first time the department's fisheries division has issued a press release regarding fish dying because of the significant rise in temperatures so early in the year.

With a fairly long stretch of hot weather, the water in Michigan ponds, lakes and rivers warmed suddenly, bringing additional stress to fish, many of which were in the midst of spawning, producing one stress on top of another.

Next week, The Chelsea Standard will publish information provided in the press release from the DNR fisheries division to provide additional information on the problem.

Two Programs Offered At Hudson Mills Park

Two programs will be held at the Activity Center of Hudson Mills Metropark near Dexter.

"Nature Stories for Children," stories and activities about birds for children ages 3 to 6, will be held Saturday, June 15 at 11 a.m.

"Duckweed and Diving Beetles," an opportunity to collect and observe many interesting inhabitants of a freshwater pond, will be held Saturday, June 15 at 1 p.m. Persons should wear old shoes and meet at the Oak Meadows Picnic Area in the Park.

Most events are "free," some may have a nominal charge. Advance registration and a vehicle entry permit are required. For information/registration, contact the Huron-Clinton Metroparks, phone 1-800-47-PARKS (toll-free).



JEANNINE STREET, left, graduated from Washtenaw Community College on Saturday, June 8. She is the aunt of Rebecca Shures, right, who graduated from Chelsea High school last Sunday, June 2. In June of 1985, Rebecca's brother, Phillip, graduated from Chelsea High school and his aunt, Jeannine, graduated from Ypsilanti High school. Jeannine is the youngest sister of Sharon Shures. Rebecca is the daughter of John and Sharon Shures, 3785 Queen Oaks Dr. Jeannine is the daughter of Jackie Street and the late Phil Street.

REMEMBER DAD

on

FATHER'S DAY!

Men's Knit Shirts. 20% off
Men's Shorts. . . . 20% off

All of our printed Tees
Including our finest selection
of Chelsea Tee Shirts

20% Off

Quality Merchandise and Personalized Service



FREE GIFT WRAPPING



CASUAL SPORTS

"Casual Wear for the Entire Family"

DOWNTOWN CHELSEA
103 N. Main St. Ph. 475-1700



FATHER'S DAY SALE!

20% OFF LEVI BRAND

DOCKER PANTS and SHORTS
ACTION SLACKS — JEANS

SUMMER SPORTCOATS 25% OFF

BURLINGTON SOCKS—20% OFF

FARAH and HAGGAR SUMMER SLACKS 25% OFF

KNIT SHIRTS 20% OFF

SOFT AND HARD COLLAR
SOLID COLOR AND STRIPES

ALL TIES—20% OFF

LET US GIFT WRAP YOUR DAD'S DAY
SELECTION . . . COMPLIMENTARY, OF COURSE

FOSTER'S MEN'S WEAR DOWNTOWN CHELSEA TELEPHONE 475-1606

SUBWAY

OF CHELSEA

1107 S. Main St., Chelsea
313-475-SUBS

(BETWEEN ARBOR DRUGS & ACO)

New

Summer Hours:

Sunday, 11-10

Monday, 10-10

Tues., Wed., Thurs.
10-11

Friday-Saturday
10-12

SPORTS

Let's Go
Bulldogs!



Bulldogs Trip Divine Child, Earn Berth in Final Four

It's down to the final four for the Chelsea Bulldogs baseball team.

For the first time in school history, the Bulldogs have qualified for the state class B baseball tournament, scheduled this Friday and Saturday at Nichols Field in Battle Creek.

Last Saturday, Chelsea took a 10-0 mercy-rule win over Coldwater before ripping Dearborn Divine Child, the state's top ranked team, in the finals, 5-3.

"It was a good, solid effort all the way down the line-up, just an outstanding team effort," said Chelsea coach Wayne Welton.

"We got contributions from everyone, including the kids who didn't play. All of us knew we had a good club and felt we could play with anyone. Our play Saturday should have helped us establish some credibility outside the area."

The Bulldogs (31-3) play Wyoming Rogers (29-3) of Grand Rapids in their semi-final game at 7 p.m. Friday. The winner meets the victor of the Madison Heights-Bishop Foley/Midland Bulloch Creek game on Saturday at 7.

Senior Rob Clem, who extended his pitching scoreless streak to 29 innings against Coldwater and his record to 11-1, will get the assignment Friday.

Chelsea reached the finals in dramatic fashion Saturday, much as their season has gone all year.

The game was tied 3-3 going into the top of the seventh inning.

The visiting Bulldogs posted two outs before senior pinch-hitter Kelly Beard smacked a solid single to center field. Ben Hurst, who Beard batted for, re-entered the game as a pinch-runner.

Senior Jude Quilter hit a liner on a two-strike pitch to center, which appeared to be a routine single. However, the ball took a funny hop and the centerfielder slipped to the ground, allowing the ball to roll to the fence. Quilter kept on running, eventually belly-flopping to score the fifth Bulldog run just ahead of the throw.

In the bottom of the inning, junior pitcher Jake Rindle yielded a single and a walk with no outs. A sacrifice bunt moved them into scoring position, and a walk loaded the bases with one out. Rindle struck out a pinch-hitter for the second out. Then, on a one-strike pitch, the batter hit a high pop foul, which first baseman Craig Ferry lunged for and caught, prompting a mob scene off the first base line.

There was no indication at the outset the game would go down to the wire. The Bulldogs scored one run in each of the first three innings and no Divine Child runner got past second base.

A walk to Quilter, a sacrifice by Adam Taylor, and a single by Kerry Plank scored the first run.

In the second inning, Rindle doubled and Jeremy Stephens sacrificed him to third. Then Clem tried to squeeze, but the ball was thrown away at third to allow the second run.

In the third, Ferry doubled and scored on consecutive sacrifices by Rindle and Stephens.

However, one swing of the bat tied the game in the fourth. A walk and a



JAKE RINDLE won his 11th game this season with a 5-3 victory over Dearborn Divine Child in the regional finals last Saturday.



TUCKER STEELE kicks up a cloud of dust as he slides into third base on his belly during last Saturday's region semi-final game against Coldwater. Steele hit a double and a triple in the contest.

single put two runners on. The next batter tripled to right center. A throw to third bounced away, allowing the runner to score.

Rindle tossed a three-hitter but walked seven and recorded two strikeouts.

Chelsea had six hits, two by Ferry and one each by Quilter, Rindle, Beard, and Plank.

In the first game, Clem allowed five hits, struck out five, and the Bulldogs played errorless defense. In the fifth inning they also recorded their first triple play to snuff out the only Coldwater threat. With runners at first and second, second baseman Quilter snagged a line drive, threw to Rindle at first, who threw to shortstop Plank at second.

Chelsea scored in five of the six innings.

In the first, an error at first scored Plank from second base.

A double by Stephens, walks to Clem and Tucker Steele, a single by Beard, and a bases-loaded walk to Quilter scored two more runs in the second.

Steele's double and Quilter's single scored the fourth run in the fourth.

Five runs scored in the fifth on a walk to Plank, single by Rindle, walk to Stephens, an error, a triple by Steele, and a single by Quilter.

Finally, the game-ending run in the sixth was produced by a single by Ferry, a wild pick-off attempt, and a wild pitch.

Chelsea had eight hits for the game.



CRAIG FERRY raises his arms in celebration after making the game-winning catch in Saturday's region championship baseball game in Monroe. The Bulldogs move on to the state semi-finals this Friday in Battle Creek against Wyoming Rogers.



JUDE QUILTER (21) gets congratulated by his teammates after hitting what turned out to be a game-winning inside-the-park home run in Saturday's region championship contest. Behind him, from left, are Jeremy Stephens, Rob Jaques, Jake Rindle, and Rob Clem.

Tell Them You Read It
in The Standard

TENNIS LESSONS

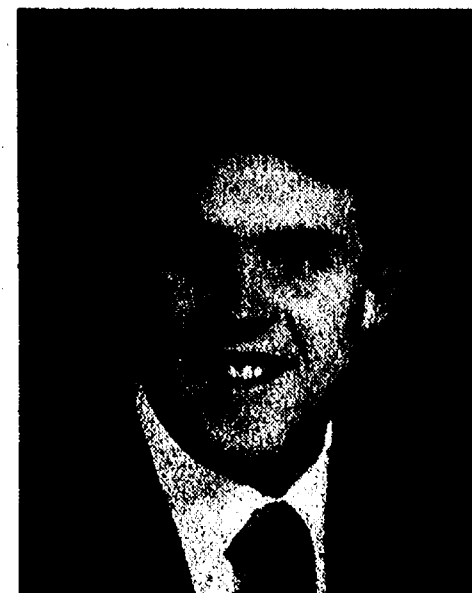

by

KIRK LAWTON

(Certified VSTA Professional)
First Aid & CPR Certified

EXPERIENCE: Tennis Co-ordinator
City of Owensboro Rec. Dept.
Director National Junior Tennis League
Ann Arbor Jr. Open Site Director
Tennis Instructor, Huron Valley Tennis Club
For further information call 475-2426

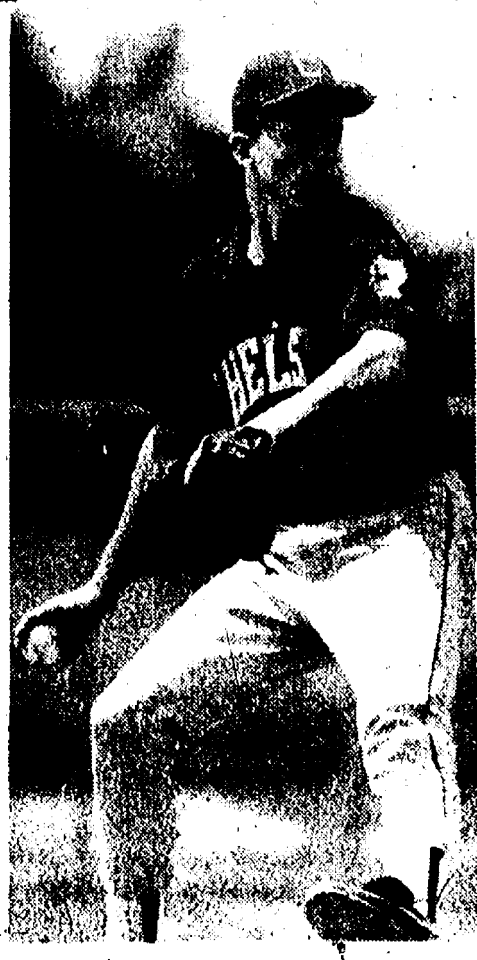

IT WAS ANOTHER SHUTOUT for senior pitcher Rob Clem in the region semi-finals last Saturday. Chelsea mercied Coldwater, 10-0.

WE'RE FIGHTING FOR
YOUR LIFE



American Heart
Association
of Michigan

Greenbriar Golf Course

14820 Wellwood Rd. • (517)592-6952

\$20.00

18 holes of golf
for 2 with gas cart
Mon.-Fri. until 11 a.m.

Good thru 6/29/91 with coupon

\$25.00

18 holes of golf for 2
with gas cart

\$32

9 holes
of golf
for two
with gas cart
and

Steak Dinner
Friday night
(reservations only)

Good thru 6/29/91 with coupon
Good thru 7/11/91 with coupon

FIVE STAR
CARPET CLEANING
426-2553

2 ROOMS FOR ONLY \$50.00
Up to 400 sq. ft.

BOWLING

Summer Fun Mixers League
Standings as of June 6

	W	L
Foster	20	7
Jules	24	11
Gilbreath	21	14
A. P.	20	15
Three Strikes	18	17
Yeomans	17	18
J and J	17	18
Norris	19	19
Blackford	14	21
J.A.W.	12	23
No. 1 Parsons	11	24
Team No. 12	4	24
Male, high games: T. Gilbreath, 215; D. Norris, 180; J. Will, 161; M. Foster, 176; C. Blackford, 171; J. Hoffmeyer, 153.		
Male, high series: T. Gilbreath, 527; D. Norris, 522; M. Foster, 493; C. Blackford, 462; J. Hoffmeyer, 433; J. Will, 420.		
Female, high games: A. Parsons, 147; A. Yeomans, 102; J. Cybulski, 101.		
Female, high series: A. Parsons, 363; A. Yeomans, 201; J. Cybulski, 279.		

Bowling and Pizza League
Standings as of June 7

	W	L
Team 7	22	6
Chelsea Lanes	18	10
The Wild Things	17	14
The Cadavers	15	15
Bull Pins	13	15
Team No. 10	13	8
J & J	10	18
Strike Force	9	19
Team 1	8	19
Wolverines	7	21
Boys, high games: P. Urbanek, 207; B. Jedele, 180; M. Milano, 148; J. Butsky, 147; Kenny W., 141; M. Hand, 137.		
Boys, high series: P. Urbanek, 506; M. Milano, 432; B. Jedele, 428; J. Butsky, 408; Kenny W., 390; M. Hand, 360.		
Girls, high games: K. Bulmon, 139; H. GreenLeaf, 128; C. Groesman, 114.		
Girls, high series: H. GreenLeaf, 328; C. Groesman, 319; K. Bulmon, 291.		

Bunch of Nuts League

Standings as of June 5

	W	L
Cashew	22	7
Walnut	22	10
Peanut	22 1/2	12 1/2
Hickory Nut	21	14
Pecan	19	16
Banana Nut	15	20
Chestnut	11 1/2	23 1/2
Date Nut	13	15
Lug Nut	6	15
Coconut	5	18
Ind. high games: I. Fouty, 220; F. Hackworth, 161; L. L. Rankin, 154; T. Summers, 138; C. Osborne, 136; C. Osborne, 136; D. Cole, 128.		
Ind. high series: I. Fouty, 519; F. Hackworth, 418; L. L. Rankin, 389; T. Summers, 369; C. Osborne, 356; D. Cole, 333.		

U.S.A. Today League

Standings as of June 10

	W	L
Bankers	20	12
Rose Bowlers	20	16
Strike Three	24	18
Dexter Tech	20	22
Team No. 3	15	27
Just For Fun	11	31
Ind. high games: T. Beck, 196; B. Fletcher, 161; E. Mann, 179; P. Barels, 178; M. Rose, 178; R. Cole, 159.		
Ind. high series: P. Barels, 494; M. Rose, 467; R. Cole, 407; T. Beck, 423; J. Hackworth, 419; B. Fletcher, 406.		

Women's Softball

Standings as of June 4

	W	L
Gina's Cafe	5	0
Chelsea Pharmacy	3	2
BookCrafters	3	2
3-D Sales & Service	3	2
Chelsea Community Hospital	2	3
Chelsea State Bank	2	3
Palmer Ford	2	3
Domino's Pizza	0	6

Games Played June 4

Palmer Ford 12,
Chelsea Pharmacy 7.
Gina's Cafe 17,
Chelsea Hospital 2.
Chelsea State Bank 18,
Domino's Pizza 11.
3-D Sales & Service 10,
BookCrafters 3.

Dog Softball Team Makes Region Finals But Loses to SMCC

Chelsea Bulldogs softball team, in the region tournament for the first time since 1985, were eliminated in the finals by Monroe St. Mary's Catholic Central, 5-1, ending the Bulldogs' season.

It was an emotional, draining afternoon for the Bulldogs, who squandered a five-run lead in their first game, only to come back and win in extra innings, 9-5, over Jackson Northwest. It was the first extra-inning game of the season for Chelsea.

"The hardest thing about the day is we didn't play our best ball, we lost playing average ball," said Chelsea coach Amy Poljan.

"The girls were nervous, without a doubt, but they just didn't respond as well as they wanted to. After the first game they were worn out."

Chelsea had problems in the field all day long. In the championship game, they loaded the bases with three errors in the second inning but yielded only one run. A walk, single, and error in the third put St. Mary's up 2-0. Two errors and four hits scored St. Mary's final three runs in the sixth.

The Bulldogs, who were no-hit through six innings, put together their only threat in the seventh. Shawn Losey singled and stole second, Christine Burg singled, and Scharphorn singled.

Junior Jennifer Petty started the game but was relieved by Scharphorn in the third inning.

"The game probably would have been 2-1 if we had eliminated our errors," Poljan said.

"However, we really felt that if we could have played them earlier in the season it might have made a difference. The only team we lost to twice this season was Belleville."

In the first game, Chelsea took a 2-0 lead in the top of the first and increased the lead to 5-0 in the third.

However, Northwest scored three in the fourth and two in the fifth to tie. Chelsea errors in each inning helped the Northwest cause.

Theresa Hurst started the Chelsea run in the top of the eighth with a long triple. Northwest followed with a wild pitch to score the first run. Dana Durst reached on an error, Liz Sager walked, Northwest misplayed a Petty bunt, Losey singled, and Northwest threw another wild pitch.

Poljan called the game an "error-ridden" as Chelsea committed six fielding mistakes and Northwest had nine.

Scharphorn pitched all eight innings, gave up five hits and five walks, and struck out five. She stranded eight Northwest baserunners.

Poljan called it an average outing for Scharphorn.

"Over-all I'm real happy with what happened to us this season," Poljan said.

"We did a lot of things I never expected us to do."



COACH AMY POLJAN tries to position her defense during the region semi-final game with Jackson Northwest. The Bulldogs reached the finals but were eliminated by Monroe Catholic Central.



KELLY CROSS plays the bunt attempt and throws to first base from her knees during the region final game against St. Mary's Catholic Central last Saturday. Chelsea lost, 5-1.



COLLEEN SCHARPHORN makes the play to first base during the region semi-final game against Jackson Northwest. Chelsea won the game in extra innings, 9-5.



THERESA HURST slides home for what turned out to be the winning run in the Bulldogs 9-5 victory over Jackson Northwest in the semi-finals of the region tournament.

Softball Team Gets Eight on SEC Teams

Eight Chelsea Bulldogs softball players were named to various All-Southeastern Conference teams this season.

First team selections included senior pitcher Colleen Scharphorn, junior first baseman Kelly Cross, and senior outfielder Shawn Losey.

Second team selections included junior pitcher Jennifer Petty, senior second baseman Sara Musolf, junior shortstop Christine Burg, and senior catcher Kelly Bellus, chosen as an at-large player.

Senior outfielder Dana Durst made the honorable mention team. Other first team selections included Milan pitcher Inge Schoeff, Dexter in-

fielder Karen Hagarty, Milan infielder Lori Karr, Tecumseh infielder Monica Hilliard, Tecumseh outfielders Julie Oxley and Jill Schneider, Lincoln outfielder Amy Kimbrell, and Tecumseh's Jill Hawley, selected as an at-large player.

**Tell Them
You Read It
in
THE STANDARD**

BLUE WATER TRANSPORT, INC.

WATER FOR POOLS

(313) 429-9185
Ken Stegenga

13305 Goodrich
Saline, Mi. 48176

Subscribe to The Chelsea Standard!

**BOWL
FREE**



Join one of our Spring and Summer 10-week Leagues and OPEN BOWL FREE any other day or night that we have open bowling.

Summer League Schedule
Starting week of May 5, 1991

MEN - Tues. Nite..... 7:30 p.m. (3) on a team
WOMEN - Wed. Nite..... 7:30 p.m. (3) on a team
MIXED - Thurs. Nite..... 7:30 p.m. (2) on a team
YOUTH - Pizza Nite..... 7:30 p.m. (2) on a team

*If you have a group of 12 or more you can choose your own day & time!

CHELSEA LANES, INC.

Your Family Recreation Center

1180 M-52, Chelsea

Ph. 475-8141

Don't throw away a good thing. Recycle!

DEER Dad,
From Loved Dad free
meal at the Wolverine 76 Auto
Truck Plaza on Father's Day and
they said Dads eat free on
Fathers day so will you drive
us there please so i can
aford a present for you?
LOVE
Your child

THAT'S RIGHT, DADS EAT FREE ON FATHER'S DAY AT THE WOLVERINE 76 AUTO/TRUCK PLAZA IN DEXTER AT I-94 & BAKER RD. 426-2245

**THE WOLVERINE 76
AUTO/TRUCK PLAZA**

**76
Auto/TruckStop
Restaurant**

SPORTS NOTES

BY BRIAN HAMILTON

Who would ever have expected Divine Child to do all the growling?

Anyone who watched the region baseball finals last Saturday in Monroe, in which our Chelsea Bulldogs stunned their opponents from Dearborn, 5-3, knows what I'm writing about.

Divine Child literally growled, or maybe it was retched, through the entire game. It was hard to tell exactly what kind of noise they were making. Jake Rindle into the stretch and "GRRROWLLLLL." Every single pitch, without fail. It was an obvious attempt to rattle the junior hurler, an attempt that made the Falcons look more juvenile and foolish than clever and competitive and, in the end, probably made the Bulldogs more determined to win.

And what kind of coach takes his team to a regional final and permits, even encourages this kind of behavior through lack of action?

"Okay kids, this is a regional final. If you're going to retch, do it politely. No loud belching, please."

It's seeing teams like Divine Child that make me appreciate the kind of class program Chelsea coach Wayne Welton runs year in and year out.

Despite all that, Divine Child was a pretty good baseball team, which is what you might expect from the state's number one ranked team. Their pitching and defense was excellent. But not good enough.

Does that make our Bulldogs number one? Thankfully not. The weekly rankings are done and frankly, a number one ranking can be a curse. That's something they don't need for this week-end.

No matter what happens this Friday and Saturday at the final four of class B baseball in Battle Creek, last Saturday will be hard to top for pure entertainment.

A little of everything happened. Chelsea got another shut out from Rob Clem, a mercy-rule win, a 4-3-6 triple play, several double plays, an inside-the-park homer, and two outstanding catches by Ben Hurst in centerfield and Craig Ferry at first base. They also had an umpire whose strike zone ran from the shoelaces to the neckline but occasionally ruled out belt-high fastballs.

The Chelsea softball team had some outstanding defensive plays as well, including the snagging of a line drive down the line by rightfielder Dana Durst. In the second game they had three straight put-outs at the plate.

There were countless people like me running back and forth between the two games. The Hursts had Ben playing baseball and Theresa playing softball and there was some talk of putting chairs on the roof of the pavilion so they could watch both games at once. It's also fitting that Theresa scored the winning run in the first softball game and Ben scored the winning run in the championship baseball game. Quite a week-end for that family.

Much of the school district administration was on hand, including an unintentionally color-coordinated superintendent Joe Piasecki and assistant superintendent Fred Mills. North school principal Bill Wescott wore an "I Hate Indoor Recess" t-shirt. They appeared to be fans, but, in fact, they may have been on a covert mission to scout out the four-diamond facility, which is what the district wants to build if the September bond issue passes.

The Chelsea fan turn-out was inspiring—parents, relatives, and just plain Chelsea fans. Believe me, they got their money's worth, a day full of memories, and a good sunburn to boot.

I won't speculate about this week-end except to say Chelsea has as good a shot as anyone. There is no weakness in any part of their game.

One of the people I know in the area who has participated in a state ball tournament is softball coach Amy Poljan. Her 1982 team took the state title.

I asked her what makes the difference between winning and losing at the state level. She mentioned luck, hitting on all cylinders, etc. But at that level, she said, the teams are all good.

"Once you get to a regional final, the games have a grueling intensity level," Poljan said.

"How a team handles three games in a row like that makes the difference."

Six Bulldogs Get SEC Baseball Honors

Six Chelsea Bulldogs were named to All-Southeastern Conference baseball teams this spring.

Senior pitcher Rob Clem and junior first baseman Jake Rindle were unanimous selection.

Before the regional play-offs, Clem had a 9-1 record with a 1.10 earned run average. He had pitched 22 2/3 consecutive scoreless innings and had pitched 27 1/3 innings without giving up an earned run.

Rindle was batting .517, had 41 RBI, 14 steals, and played errorless defense. Although selected as an infielder, Rindle had the league's best pitching record at 10-0.

Senior shortstop Kerry Plank was also named to the first team. He was batting .430 with nine game-winning hits and 21 stolen bases.

Second team selections included senior Craig Ferry, chosen as a

designated hitter, and junior catcher Adam Taylor.

Ferry was hitting .405 with three home runs and 31 RBI. He plays third base, first base, and pitches.

Taylor was hitting .338 with four home runs and a team-high 25 steals. Coach Wayne Welton considers him the best defensive catcher in the area.

Senior Tucker Steele was named to the honorable mention team as a utility player. Primarily a designated hitter, Steele was hitting .327.

Other first team selections included Saline pitcher Dan Scutchfield, Saline catcher Tim Boivin, Saline infielder Rob Reeves, Tecumseh infielder Heathe Fowler, outfielders Brian Burns of Tecumseh, Jeff Kirchner of Pinckney, Bryan Covel of Milan, and designated hitter Jason Tuberville of Tecumseh.



CHELSEA BULLDOGS are regional champions for the first time in the school's history. In front, from left, are manager Ryan Hubbard, head coach Wayne Welton, manager Molly Welton, Colt White, Rick Clouse, Rob Jaques, Steve Grau, Tucker Steele, Craig Ferry, Rob Clem, Jeremy Stephens, and

Adam Taylor. In back, from left, are coach Akel Marshall, coach Randy Brier, coach Rick Slater, Chris Dunham, statistician Carol Hanke, Ken Slane, Jake Rindle, Jason Adams, Kelly Beard, Jude Quilter, Rick Westcott, Kerry Plank, Chris White, Ben Hurst, coach Todd Starkey and coach Fred Holdsworth.



Two Caravans Planned for Chelsea Baseball Fans Friday

If you want to go to Battle Creek Friday to watch the Chelsea Bulldogs pursue a state baseball championship, there are several alternatives.

Parents and baseball team supporters have organized two caravans. The first will meet at 1:30 p.m. at the high school baseball field. After the departing of vehicles, the group will depart at 2.

A second caravan will depart at 4 p.m. from the high school ball field but will decorate their vehicles in Battle Creek.

Both caravans will travel to the Stouffer Hotel, 50 Capital Ave. SW,

where players and many supporters plan to spend the night, no matter what happens at Friday's game.

All Chelsea fans are urged to meet at the Stouffer Hotel for one large caravan to Bailey Park at 6 p.m. Game time is at 7.

Questions can be directed to Tom or Sarah Steele at 475-1222.

For those who can't make either caravan, here are directions.

Take I-94 west to I-194 north. Exit I-194 at Capital SW and turn right. Bailey Park is a short drive up Capital SW on the right.

Men's Softball League

MONDAY NIGHT LEAGUE

Standings as of June 3

	W	L
Casual Sports/Stivers	4	1
Arend Tree Farm	4	1
BookCrafters	4	1
Hughes Construction	2	3
Vogel's Party Store	2	3
Federal Screw Works	2	3
Schumm's	2	3
Eder Lime Spreading	0	5

Results of June 5

Jiffy Mix 13,
Roberts Paint & Body 0.
Power House Gym 10,
Ann Arbor Auto Glo 9.
Lane Animal Hospital 11,
Chelsea Industries 3.
Cavanaugh Clams 11,
Washtenaw Carpet 2.

Results of June 3

Hughes Construction 18,
Eder Lime Spreading 5.
BookCrafters 12,
Federal Screw Works 2.
Arend Tree Farm 13,
Casual Sports/Stivers 12.
Schumm's 20, Vogel's 15.

WEDNESDAY NIGHT LEAGUE

Standings as of June 5

	W	L
Cavanaugh Clams	5	1
Jiffy Mix	4	2
Lane Animal Hospital	4	2
Chelsea Industries	3	3
Power House Gym	3	3
Ann Arbor Auto Glo	2	4
Roberts Paint & Body	2	4
Washtenaw Carpet	1	5

SATELLITE SYSTEMS

Sold-Installed Serviced

Channel Master and Birdview

We Also Service Other Leading Brands

VIDEO CIPHER DECODERS

Sold and Serviced

LOY'S TV

512 N. Maple Rd., Ann Arbor Ph. 769-0198

Open M-F 9-8, T-W-Th-S, 9-6

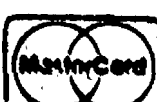

Other credit plans available

Rosentreter Resigns Girls Basketball Job

Chelsea High school varsity girls basketball coach Rahn Rosentreter has resigned his position.

Superintendent Joe Piasecki received the resignation on Monday.

"Obviously we need to fill the position quickly so we can have a summer program," Piasecki said.

Rosentreter had wanted to add an hour to his part-time teaching schedule, but the school didn't accommodate the request. Rosentreter did not rule out coaching another sport.

Rosentreter's teams won Southeastern Conference titles each

of the last three years, as well as a district title one year. He served as coach for four years.

As of press time, it was not known whether any school district staff member would be interested in the position.

\$100 REWARD
FOR ANY BASEMENT WE CAN'T DRY UP
CALL TOLL FREE **Hydro-Flow** SINCE 1972
1-800-530-9339

PONTOON BOAT TOPS
CUSTOM REPLACEMENTS • CUSHION COVERS
FOX TENT & AWNING CO.
617 S. Ashley, Ann Arbor • (313) 665-9126

Junior Golf Program
4th grade thru 12th grade
Starting at
Waterloo Golf Course
Thursday, June 20
9 a.m. to 12 noon every Thursday thru July 18
\$5.00 each (including golf lesson)
Call for details or to register.
1-517-522-8527

Pick-Up A Copy Of

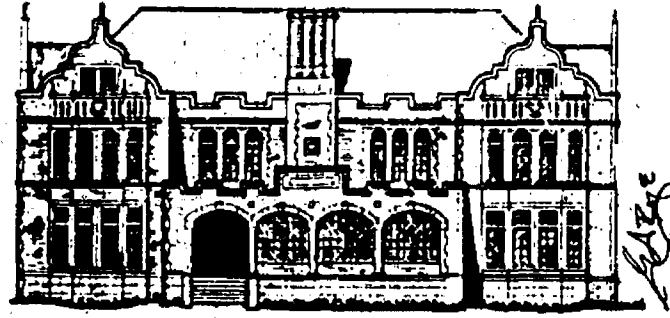

The Chelsea Standard

IN CHELSEA AT:

- Arbor Nook - Chelsea Hospital Gift Shop
- Cavanaugh Lake Store
- Chelsea Office Supply
- Chelsea Pharmacy
- Chelsea 76
- Chelsea Shell Service
- D & C Store
- Elias Bros. Big Boy
- Inverness Inn
- North Lake Country Store
- Polly's Market
- Tower Mart Party Store
- Village Bakery
- Village Mobil
- Vogel's Party Store

IN DEXTER AT:

- Dexter Hop-In
- Dexter Party Store
- Dexter Pharmacy
- Huron Creek Party Store
- Huron River Party Store
- Main Street Party Store
- Mugg 'N Bopp's
- Speedway
- Suds 'N Stuff

IN GREGORY AT:

- Tom's Market

IN ANN ARBOR AT:

- Farmer Grant's
- Loy's TV

IN GRASS LAKE AT:

- Clear Lake Party Store
- Savetime
- Waterloo Village Market

IN MANCHESTER AT:

- New • The Back Door Party Store

IN UNADILLA AT:

- Unadilla Store

IN PINCKNEY AT:

- Portage Lake Trading Post

IN STOCKBRIDGE AT:

- Stockbridge Pharmacy

Chelsea Athletic Boosters
Four Person Scramble
REDDEMAN FARMS
GOLF COURSE

Shotgun Start 9:00 a.m.
Monday, June 24

PRIZES - FOOD - RAFFLE

*75 per participant

Proceeds Benefit All
Chelsea Athletic Programs

REGISTRATION COUPON

Name _____

Address _____

City _____ Zip _____

Phone _____

Send with check to:

CHELSEA ATHLETIC BOOSTERS

c/o Athletic Director, Chelsea High School
500 Washington St., Chelsea, MI 48118

Deadline for Registrations: Monday, June 17th



BEACH MIDDLE SCHOOL GIRLS TRACK TEAM recently completed an undefeated season, the first in the school's history. In the front row, from left, are Jeannine Moulleaux, Melissa Williams, Amy Blonde, Liz Holdsworth, Katie Spink, Abby Haab, Heidi Kemnitz, Melissa Hand, Jill McKinnon, Erin Armstrong, Sara Walters, and Jocelyn Dohner. In the second row, from left, are Sara Mead, Callie Garrigus, Heather Greenleaf, Leah Noblette, Jackie Riecks, Hilary Smith, Jessica Flinfort, Lori Ritter, Charlotte Ziegler, Laura Hodgson, and Keri Kentala. In the third row, from left, are Erika Leiter, Melissa Schultz, Robin Phelps, Megan McDonald, Angie Bell, Beth Barner,

Anne Terpstra, Jessica Knight, Nikki Wireman, Mitch Orr, and coach Ann Schaffner. In the fourth row, from left, are Heather Ginnis, Sarah Schick, Maria Cordero, Erin Garrigus, Heidi Wehrwein, Brooke McArthur, Jenny Swope, Beth Nimke, Sara Petty, Betsy Schmunk, and Rosanna Gray-Lion. In the fifth row, from left, are Michelle Johnson, Jessica Flannery, Andrea Ludwig, Anne Frederick, Molly Griebel, Amy Petty, Christie Lonsky, Kori White, Carey Schaller, Sara Martell, Halley Orr, Carrie Smith, Courtney Thompson, and manager Jackie Setta.



BEACH BOYS TRACK TEAM had another good season under coach Dave Brinklow. In front, from left, are Sam Moseau, Mark Hand, Tom Irwin, Matt Tuttle, Brian Lantis, Jim Irwin, Jorge Rosario, and Jason Phelps. In the second row, from left, are Brian Atlee, Mike Balinton, Peter Straub, Eric McCalla, Jeremy Felckamp, and Jeff Montano. In the third row, from left, are Jim Bergman, Chad Brown, Nick Kramer, Eric Freitas, Ryan Schultz, Steve Straub, and Jeremy Ziegler. In the fourth row, from left, are Jesse Petty, Case McCalla, Josh Inwood, Tom Hubbell, Bryndon Skelton, Dan Wehrwein, and Marc Sparaco. In the fifth row, from left, are coach Dave Brinklow, and managers Jay Schick, Williams, Ryan Chase, and Tim Lawrence. Not pictured is Dustin Williams.

Beach School Classroom Awards

(Continued from page nine)

Third Hour—Jessica Flinfort and Josh Metzler, outstanding performance.
Fourth Hour—Christie Lonskey, outstanding performance.

Mr. Cox's Sixth Grade Bloc Classes—
Outstanding Achievement—
First Bloc—Aaron Sporer.
Second Bloc—Hilary Szyguel.
Language Arts Awards—
First Bloc—Deacon Holton and Justin Kusterer, outstanding achievement.

Second Bloc—Charlene Tassanari and Julie Schwartzberger, outstanding achievement.
Spelling Awards—
First Bloc—Glenn Wright and Mark Milazzo, outstanding achievement.

Second Bloc—Adam Daniel and Dustin Williams, outstanding achievement.
Social Studies Award—
First Bloc—Laramie Paxton, outstanding achievement.

Second Bloc—Jason Sprawka, outstanding achievement.

Mrs. Curtis' Phys Ed Classes—
Alicia Vogel, outstanding all-around.
Laura Hurst, outstanding all-around.
Jennifer Kapp, outstanding gymnastics.
Carrie Williams, outstanding all-around.
Katie Rickard, most improved.

Mrs. Schaffner's Phys Ed Classes—
Eighth Grade—Carey Schiller, most improved; Kim Fischer, most improved.

Seventh Grade—Outstanding Achievement—Anne Frederick, Carrie Buss, Elizabeth Holdsworth, Kyle Kentala and Lisa Beard. Sara Mead, most improved.
Sixth Grade—Outstanding Achievement—Katie Ruhlig, Michelle Lucas and Beth Vogel.

Mrs. Leith's Seventh Grade Bloc Classes—
Language Arts, Outstanding Achievement—Amber Sears, Ryan Guenther, and Beth Blevins.

Social Studies, Outstanding Achievement—Rachel Lindmeier, Josh Hoffing and Dan Behnke.

Academic—Outstanding Achievement—Sylvia Jorgensen, Jerry Lynch and Dave Paton.

Outstanding Achievement in both English and Social Studies—Erin Baird, Amber Sears, Sara Waters and Rachel Lindmeier.
Mrs. Turok's Home Economics Classes—
Andrew Rendell, most creative interior decorating project.
Outstanding Interior Decorating Project—Lisa Beard, Nick Brink, Anne Frederick, Garth Hammer, Eric Matthews, Tracy Hughes, Sarah Martell, Greg McKeighan, Sara Petty and Laura Roskowski.

Perfect Attendance 1990-91 School Year—
Sixth Grade—Jeffrey Landrum, Jessica Messner, Benjamin Postliff, Krista Noye, Jennifer Space.
Seventh Grade—Erin Baird, Mark Hand, Scott Kinell, Hillary Kress, James Osborne, Jason Scibor.
Eighth Grade—Kevin Kolodica, Jeffrey Montange, Annissa Schoening, Adam Skyles, Melissa Smith, Barbara Sprinkle, Courtney Thompson.

Please Notify Us of
Any Change in Address

Waterloo Senior Dining Center Inviting Friends

Waterloo Senior Citizen Dining Center has announced "Bring A Friend Day," at the site, on Tuesday, June 18 from 11:30 a.m. to 2 p.m. An array of activities are being planned as well as a special meal to share.

The Dining Center, which is located in the Waterloo Township Hall, serves meals on Tuesdays and Thursdays on a regular basis. It is opened to all, over the age of 60, regardless of income. A donation is requested for the meal with reservations being required. The Dining Center is operated under the guidelines of the Region II Community Action Agency.

Jim Wentz is the senior nutrition outreach co-ordinator for Hillsdale and Jackson counties. He encourages all senior citizens to give the Dining Center a try. "The Dining Center is really a wellness center," according to Wentz. "Blood pressure clinics, health screenings, and talks from everything from eye problems to nutrition to medication interactions are always taking place". In addition, bingo, cards, and socialization takes place on a daily basis.

Speakers provide information about other services which are available in the community. "The seniors dis-

cover the ageing network," Wentz said. "It's really a door to many other things." Focus of the center is an excellent balanced nutritious meal. Menus are available, in advance, by calling Wentz at 784-4800.

Plan to attend the Dining Center for the "Bring A Friend Day" get together. There will be many prizes, surprises, and much fun for all. To place your reservation call Doris Worden, site co-ordinator, at least one day in advance, at 596-2785.

Hammerschmidt Has 16-12 Season At Detroit Mercy

Peggy Hammerschmidt of Chelsea recently completed her junior softball season at the University of Detroit Mercy with a 16-12 record and a 2.20 earned run average.

Hammerschmidt helped the Lady Titans to a school-record 39 wins and a second-place finish in the Midwestern Collegiate Conference.

Hammerschmidt struck out 69 batters in 187 2/3 innings, posted 20 complete games and six shutouts.



CHELSEA BULLDOGS JV BASEBALL TEAM is pictured above. In front, from left, are managers Chris Potocki and Scott Johnson, Tim Westcott, Jason Johnson, coach Dave Adams, Kevin McCalla, Chris Dunham, Ed John Heller, Nathan Oake, and Aaron Ruhlig. In the second row, from left, are Casey Schiller, Nick Schumann, Mark Eder, Jason Schwartzberger, Ken Slane, and J.D. Alford. In the back row, from left, are coach Jim Ticknor, coach Dave Adams, Kevin McCalla, Chris Dunham, Ed John Heller, Nathan Oake, and Aaron Ruhlig. In the second row, from left, are Casey Schiller, Nick Schumann, Mark Eder, Jason Schwartzberger, Ken Slane, and J.D. Alford. In the back row, from left, are coach Jim Ticknor, coach Dave Adams, Kevin McCalla, Chris Dunham, Ed John Heller, Nathan Oake, and Aaron Ruhlig.

Quality Custom-Made REDWOOD FURNITURE

At Down-To-Earth Prices!

TABLES from \$200
CHAIRS from \$80
Swings, Loveseats
Tete-A-Tetes

plus Trellises, Pottery, Bonsai
Organic Gardening Supplies



Huron Valley Garden Center

5024 Jackson
Ann Arbor
662-6372

The Home Equity Line Of Credit For People With A Lot Upstairs.

Five Intelligent Reasons To Apply Now.

Low rate. Society* makes borrowing affordable with a low variable Annual Percentage Rate of 10.25%.

Save on fees. From now until June 29, 1991, we'll pay your start-up costs and first year annual fee!

Easy access. Once your application is approved, you can borrow against your Society Home Equity Line of Credit anytime by simply writing a check.

Tax savings. Because the interest on your outstanding balance may be tax deductible, a Society Home Equity Line of Credit can be more economical than conventional loans.**

Fast application. Just call 994-5555, Ext. 391 or visit the Society office nearest you to apply now.

*Start-up costs exclude appraisals. Society's Home Equity Line of Credit has an Annual Percentage Rate (APR) based on the prime rate published in the Wall Street Journal, Midwest Edition, plus 1.75%. As of 5/1/91 this APR was 10.25%. The APR may change monthly and will never exceed the maximum APR of 18%. Annual fee of \$40 will be charged after the first year. Subject to credit approval. Additional terms and conditions apply. Property insurance is required on the property securing the Home Equity Line of Credit.

**You should consult your tax advisor regarding the deductibility of interest.



Society BANK
We Specialize In You

Get a
66 Quote 99
from the
JACK SCHLAFF AGENCY

• Life • Auto
• Homeowner • Boat
Michigan • Motorcycle

Call 426-3516

HOURS:
Mon-Fri: 8 a.m.-5 p.m.

7444 Dexter Ann Arbor Rd.
Dexter, MI 48130

Church Services

Assembly of God—

FIRST ASSEMBLY OF GOD
1490 Old US-12, Chelsea
The Rev. N. James Massey, Pastor.
Every Sunday—
9:45 a.m.—Sunday school.
10:45 a.m.—Sunday morning worship, and children's service.
6:00 p.m.—The first Sunday of each month, church service and youth service.
Every Wednesday—
7:00 p.m.—Mid-week services.

CHELSEA CHRISTIAN FELLOWSHIP

337 Wilkinson St.
Wm. Matthews, Pastor
Church tel. 475-8300 Home tel. 475-5873
Every Sunday—
10:00 a.m.—Sunday School.
10:30 a.m.—Morning Worship.
6:00 p.m.—Evening Worship.
Wednesday, Family Night—
7:00 p.m.—Adult Bible study.
7:00 p.m.—Youth ministry.

Baptist—

CHELSEA BAPTIST CHAPEL
775 S. Main, Chelsea
(Faith in Action Building.)
The Rev. Stan Blair, Pastor
Every Sunday—
9:45 a.m.—Sunday school.
11:00 a.m.—Morning worship.
6:00 p.m.—Evening worship.
FIRST BAPTIST CHURCH OF GREGORY
The Rev. Richard Mathew, Pastor
(313) 428-2291
Every Sunday—
9:45 a.m.—Sunday school.
11:00 a.m.—Morning worship.
6:00 p.m.—Evening worship.

Every Wednesday—
7:00 p.m.—Mid-week service.
8:00 p.m.—Choir practice.

NORTH SHARON BAPTIST
Sylvan and Washburne Rds.
The Rev. William Whinger, Pastor
Every Sunday—
10:00 a.m.—Sunday school.
11:00 a.m.—Worship service.
6:00 p.m.—Senior High Youth meeting. Youth choir.
7:00 p.m.—Evening worship service; nursery available.
Every Wednesday—
7:00 p.m.—Bible study and prayer meeting, nursery available. Bus transportation available.

Catholic—
ST. MARY
The Rev. Fr. David Philip Dupuis, Pastor
Every Sunday—
8:00 a.m.—Mass.
10:00 a.m.—Mass.
Every Saturday—
12:00 noon-1:00 p.m.—Confessions.
6:00 p.m.—Mass.

Christian Scientist—
FIRST CHURCH OF CHRIST SCIENTIST
1883 Washburn Ave., Ann Arbor
Every Sunday—
10:30 a.m.—Sunday school, morning service.

Church of Christ—
CHURCH OF CHRIST
13681 Old US-12, East
Parnell, R.D. Parnell
Every Sunday—
9:30 a.m.—Bible classes, all ages.
10:30 a.m.—Worship service. Nursery available.
6:00 p.m.—Worship service. Nursery available.
Every Wednesday—
7:00 p.m.—Bible classes, all ages.
First and Third Tuesday of every month—
7:00 p.m.—Ladies class.

Free Methodist—
CHELSEA FREE METHODIST
1685 Westway Rd.
Mearl Bradley, Pastor
Wednesday, June 12—
9:10 a.m.—Faithful Fitness.
1:00-2:30 p.m.—Ladies Bible study.
7:00 p.m.—Midweek Family Hour.
Thursday, June 13—
9:00-10:00 a.m.—Faithful Fitness.
9:11 a.m.—Ladies Bible study.
4:30-5:30 p.m.—Faithful Fitness.
7:00 p.m.—Finance Committee.
Friday, June 14—
9:00-10:00 a.m.—Faithful Fitness.
Sunday, June 16—
8:30 and 11:00 a.m.—Pastor Bonney preaching.
1-6 p.m.—Colleen Scharphorn's Open House.
6:00 p.m.—Baptism followed by chicken barbecue at Ed & Terry Stacey's.
Monday, June 17—
9:10 a.m.—Faithful Fitness.
7:00-8:30 p.m.—Vacation Bible School.
Tuesday, June 18—
9:00-10:00 a.m.—Faithful Fitness.
4:30-5:30 p.m.—Faithful Fitness.
7:00-8:30 p.m.—Vacation Bible School.
Wednesday, June 19—
9:10 a.m.—Faithful Fitness.
1:00-2:30 p.m.—Ladies Bible study.
7:00-8:30 p.m.—Vacation Bible School.

Methodist
SALEM GROVE UNITED METHODIST
3320 Nottin Rd.
The Rev. Mike Basingham
Every Sunday—
9:30 a.m.—Church school.
10:30 a.m.—Morning worship.

FIRST UNITED METHODIST
Parks and Territorial Rds.
Pastor Wayne Miller
Every Sunday—
9:30 a.m.—Worship service.
10:00 a.m.—Sunday school.

WATERLOO VILLAGE UNITED METHODIST
8118 Washington St.
Pastor Wayne Miller
Every Sunday—
10:00 a.m.—Sunday school.
11:15 a.m.—Worship service.

METHODIST HOME CHAPEL
Every Sunday—
8:45 a.m.—Worship service.

NORTH LAKE UNITED METHODIST CHURCH
14111 North Territorial Road
The Rev. Sandra Wilboe, Pastor
Every Sunday—
9:30 a.m.—Church school.
10:30 a.m.—Worship service.
11:30 a.m.—Fellowship time.
8:00 p.m.—Youth Group.

Episcopal—

ST. BARNABAS
20000 Old US-12
(Directly across from the Fairgrounds)
The Rev. Fr. Jarrod F. Beaumont, O.S.P.
475-2003
Every Sunday—
10:00 a.m.—Worship and Holy Communion.
10:00 a.m.—Church school, K-12.
10:00 a.m.—Nursery.
11:00 a.m.—Family coffee hour.
Every Wednesday—
6:30 p.m.—Light supper.
7:30 p.m.—Exploration of selected issues.

Lutheran—
FAITH EVANGELICAL
9578 North Territorial Rd.
The Rev. Mark Porinsky, Pastor
Sunday, June 16—
No Sunday school until September.
10:00 a.m.—Worship with Lord's Supper, member motivation sermon for Father's Day: "God-Natural or Adoptive Father?"
Monday, June 17—
6:30 p.m.—Ladies Aid picnic and elections at Jo Jedele's.
Wednesday, June 19—
First Wednesday summer service, Friendship service: "Who Is God?" Same service as June 23.

OUR SAVIOR LUTHERAN
1515 S. Main, Chelsea
The Rev. Franklin H. Giebel, Pastor
Wednesday, June 12—
7:00 p.m.—Worship.
8:00 p.m.—Council meeting.
Thursday, June 13—
1:00 p.m.—Bible class.
Sunday, June 16—
9:00 a.m.—Worship with communion.
Monday, June 17—
7:30 p.m.—Bible class at V. Franke's.
Wednesday, June 19—
7:00 p.m.—Worship with communion.

ST. JACOB EVANGELICAL LUTHERAN
12501 Rietmiller Rd., Grass Lake
The Rev. Thomas Johnston, Pastor
Every Sunday—
9:00 a.m.—Sunday school.
10:10 a.m.—Divine services.

ST. THOMAS LUTHERAN
10001 W. Edsforth Rd.
(9 miles south and 3 miles west of Dexter)
The Rev. John Riske, Pastor
Every Sunday—
9:30 a.m.—Sunday school.
10:45 a.m.—Worship service.

TRINITY LUTHERAN
5758 M-36, three miles east of Gregory
William J. Trostien, Pastor
Pineville, Michigan
Every Sunday—
8:00 a.m.—Worship.
9:30 a.m.—Sunday school and Bible class.
10:45 a.m.—Worship.
Communion 1st and 3rd Sunday 8:00 a.m.
Communion 2nd and 4th Sunday 10:45 a.m.

ZION LUTHERAN E.L.C.A.
Corner of Fletcher and Waters Rds.
The Rev. Mark Weirauch, Pastor
Wednesday, June 12—
7:00 p.m.—Business Management.
8:00 p.m.—Church Council.
Thursday, June 13—
6:30 p.m.—Softball.
Sunday, June 16—
9:00 a.m.—Sunday School for all ages.
10:15 a.m.—Worship with Holy Communion.
Lutheran Brotherhood Challenge Fund-offering for Filling Home of Mercy.
June 17-21—
9:00-11:30 a.m.—Vacation Bible School.

FIRST UNITED METHODIST

128 Park St.
The Rev. Dr. Jerry Parker, Pastor
Wednesday, June 12—
8:30 p.m.—Prayer Group meets.
7:15 p.m.—Study Group meets.
Thursday, June 13—
8:30 p.m.—Softball practice.
Sunday, June 16—
9:15 a.m.—Crib Nursery opens.
9:30 a.m.—Worship service.
9:30 a.m.—Sunday School for preschoolers in Rooms 14 and 15.
10:00 a.m.—Summerfest for First-Fourth Graders.
10:30 a.m.—Lemonade on the lawn.
10:35 a.m.—Crib Nursery closes.
3:00 p.m.—Softball practice.
6:30 p.m.—Informal service of praise and worship in the sanctuary.
Monday, June 17—
7:30 p.m.—Board of Trustees meet in Room 2 in the Education Building.
Wednesday, June 19—
11:30 a.m.—Sarah Circle picnic at the home of Mrs. Jean Storey.
1:30 p.m.—Ruth Circle.
6:30 p.m.—Prayer Group meets.
7:00 p.m.—Study Group meets.

SHARON UNITED METHODIST
Corner Pleasant Lake Rd. and M-42
The Rev. Erik Alsgaard, Pastor
Every Sunday—
10:00 a.m.—Sunday school.
11:00 a.m.—Worship service.

Mormon—
CHURCH OF JESUS CHRIST OF LATTER-DAY SAINTS
1330 Freer Rd.
Sam Skidmore, president
Every Sunday—
9:30 a.m.—Sacrament meeting.
10:30 a.m.—Sunday school, adult and child.
11:40 a.m.—Priesthood Relief Society.

Non-Denominational—
CHELSEA FAMILY WORSHIP CENTER
1194 S. Main St. (Rebekah Hall)
Ed Sauvageau, Pastor
425-7600
Every Sunday—
10:00 a.m.—Worship service.
Every Wednesday—
7:00 p.m.—Bible study.

CHELSEA HOSPITAL MINISTRY
Every Sunday—
10:00 a.m.—Morning service, Chelsea Community Hospital Chapel.

COVENANT
50 N. Freer Rd.
The Rev. Siegfried S. Johnson, Pastor
Every Sunday—
9:30 a.m.—Worship service.

CHELSEA FULL GOSPEL
11452 Jackson Rd. (Lima Town Hall)
John & Sarah Groesser, Pastors
475-7379
Every Sunday—
10:15 a.m.—Intercessory Prayer.
11:00 a.m.—Morning worship.
8:00 p.m.—Evening worship.
Every Wednesday, Family Night—
7:00 p.m.—Church school classes for all ages.
Call for location.
Monday, June 17—
10:00 p.m.—Men's Prayer group.
First Friday of the month—
7:00 p.m.—Youth party.

IMMANUEL BIBLE
145 E. Summit St.
Ron Clark, Pastor
Every Sunday—
9:45 a.m.—Sunday school, nursery provided.
11:00 a.m.—Morning worship, nursery provided.
6:00 p.m.—Evening worship.
Every Wednesday—
7:00 p.m.—Family hour, prayer meeting and Bible study.

MT. HOPE BIBLE
12804 Trist Rd., Grass Lake
The Rev. Joseph A. O'Neill, Pastor
Every Sunday—
10:00 a.m.—Sunday school.
11:00 a.m.—Morning worship.
8:00 p.m.—Evening service.
Every Wednesday—
7:00 p.m.—Bible study.

ST. VLADIMIR ORTHODOX CHURCH
The Rev. Fr. Paul Karas, Pastor
9900 Jackson Rd.
(between Steinbach and Dancer Rds.)
Sunday Services—
9:30 a.m.—Hour.
9:45 a.m.—Holy Confession.
10:00 a.m.—Divine Liturgy.

Presbyterian—
FIRST UNITED PRESBYTERIAN
Unadilla
The Rev. Mary Groty
Every Sunday—
9:30 a.m.—Sunday school.
11:00 a.m.—Worship service.

United Church of Christ—
BETH EL EVANGELICAL AND REFORMED
Freedom Township
The Rev. Roman A. Reineck, Pastor
Every Sunday—
10:00 a.m.—Worship service.

CONGREGATIONAL
121 East Middle Street
The Rev. J. Keith Roberson, Interim Minister
Office hours: Monday-Friday, 9 a.m.-12 p.m.
Telephone: 475-1644
Every Sunday—
10:00 a.m.—Worship.
10:00 a.m.—Sunday school, K-7. Nursery provided.
Last Sunday of the month: coffee hour after worship.

ST. JOHN'S
Rogers Corners, Waters and Fletcher Rds.
The Rev. Ann Marie Coleman, Interim Pastor
Every Sunday—
10:30 a.m.—Worship service, Sunday school.

ST. JOHN'S EVANGELICAL AND REFORMED
Francisco
The Rev. Michael Pennanen
Every Sunday—
10:30 a.m.—Sunday school and worship service.
First Sunday of every month—
Communion.

ST. PAUL
The Rev. Erwin R. Koch, Pastor
Thursday, June 13—
12:00 noon—Friendship Group. Program with Dick and Mary Beth Lake, Missionaries from the Philippines.
Friday, June 14—
9:30-4:00 p.m.—Vacation Church School, 3-year-olds through 8th grade.
Sunday, June 16—
10:30 a.m.—Worship service.
Tuesday, June 18—
7:30 p.m.—Church Council.



CONFIRMATION CLASS: St. Paul United Church of Christ welcomed eight Confirmands into membership on Sunday, May 12, following two years of study, retreats, and discussion. On the following Sunday, Pentecost, they received their first communion. They and their parents, along with the 7th grade class and parents, have earned sufficient money to go on a seven-day trip to St. Louis, via

Chicago, from June 17 through 22. Accompanying them will be Mrs. Carolyn Flintoft, Ms. Elizabeth Maurer, Melvin Seitz, and Pastor Koch. Members of the Class of 1991 are (first row, left to right), Eric LeFurge, Michelle Parker, Amanda Erskine, Jessica Flintoft, and Charlotte Ziegler; (second row) Mark Seitz, Leslie Read, Courtney Thompson, and Pastor Erwin Koch.

United Churches of Christ Planning Joint Celebration

Two Chelsea churches plan a joint-congregation celebration June 23 of their status as United Churches of Christ: The First Congregational church on Middle St., and St. Paul United Church of Christ on Old US-12.

Under the theme of "We Are Family," the churches will celebrate a worship service led by the children and held at St. Paul church, followed by a brunch immediately afterward. Catering the brunch will be Chelsea Community Hospital.

Over 30 members of the Chelsea community have been working on the arrangements for the service and the celebration, including the pastors of both churches: the Rev. Ervin Koch of St. Paul, and the Rev. Keith Roberson, interim pastor of First Congregational church.

In June of 1957, the United Church of Christ was formed with the union of English and German churches interested in returning to a New Testament teaching. The Congregational Christian Churches, originating with the Pilgrims and Puritans of New England, joined the Evangelical and Reformed Church, peopled by German and Swiss immigrants from the 17 and 1800s. The German and English Reformation heritages formed a rich mixture of both pietism and pragmatism, social sensitivity and Biblical scholarship, a concern for people and for prayer, for local church strength and a world-consciousness and concern.

With the 1957 union, the United Church of Christ became the only church union in America in which two distinct forms of church polity melded

across traditional denominational lines.

Guests are invited to attend the service at 9:30, Sunday, June 23 at St. Paul United Church of Christ. Children will lead the congregation to a brunch immediately after the worship service.

Dedication Set For Golf Course At Retirement Home

A ribbon-cutting ceremony will be held this Sunday, June 16 for a new miniature golf course for residents of the Chelsea United Methodist Retirement Home.

The course was designed and constructed by Boy Scouts from Ann Arbor.

The ceremony will start at 2 p.m.

Registration Begins Saturday for Library Reading Program

Go on a book safari this summer at McKune Memorial Library. Registration for the 1991 Summer Reading Programs, "Read on the Wild Side," begins at the Library Saturday, June 15 from 10 a.m. to 3 p.m. Children who have completed grades 1-6 and preschoolers ages 3 and up may join in the "wild life" at the Library.

Highlights of the Reading Program include "Billy the Book Boy." Watch Billy devour books that participants recommend, ten paperbacks will be given away each week of the 6-week program, incentives will be awarded when the participant reads 5, 10, and 15 books, and games such as word searches and mazes will change on a weekly basis.

A Magic Show for the Read-to-Me participants and a Bowling Party for the readers will be the grand-finales in what promises to be a wild summer at the Library.

This program is sponsored by the Friends of the Library, Chelsea Lanes, and McDonald's.

DRAINS and SEWERS CLEANED ELECTRICALLY



PROMPT SERVICE

FLOOR DRAINS
MAIN LINES
STORM SEWERS

SEPTIC TANKS—Cleaned, Installed, Repaired
DRAINFIELD & OTHER EXCAVATING

• RESIDENTIAL • COMMERCIAL • INDUSTRIAL

BOLLINGER SANITATION SERVICE

PHONE (313) 475-2097



Git along to

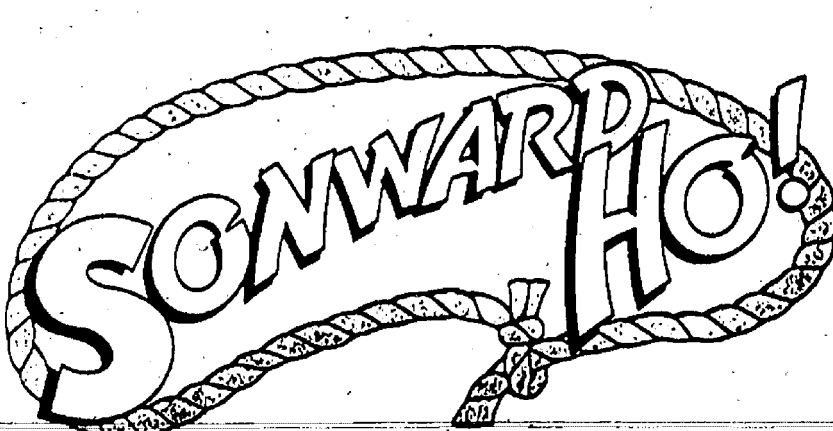

Sharing the Adventure of Life with Jesus
BASED ON THE BOOK OF ACTS

VACATION BIBLE SCHOOL

Games Bible Stories Crafts
Songs Fun Times with Friends

CHELSEA FREE METHODIST CHURCH VACATION BIBLE SCHOOL

We are trying something new this year! VBS for EVERYONE! It will be held evenings from 7:00 to 8:30 with stories, games, skits, snacks, crafts and lots of fun. A special Bible Study for adults will be held so that all of us will be able to grow closer to our Lord Jesus. Carve out these dates from your busy schedule—

JUNE 17-20 & JUNE 24-26

A special program and pot-luck for families will be held on Wednesday, the 26th. Pray for our special time! The church is located at 7665 Werkner Rd., Chelsea. Telephone (313) 475-1391. Everyone is welcome!

CLASSIFIED ADS Really work



Visit our model at:
7141 Dexter-Pinckney Road
Dexter, (just north of N. Territorial)
Open Daily 1 p.m. - 5 p.m.

Bob Yopko, Sales Manager
313/426-8858
Member of Home Builders Association of Washington County

CHELSEA CHRISTIAN FELLOWSHIP

invites you to come and be a part of our church family

Chelsea Christian Fellowship's Bible-centered program is planned to reach hearts and lives in Chelsea and around the world.

This is accomplished by:
EVANGELISTIC PREACHING • BIBLE CLASSES
FOR ALL AGES • PRAISE-FILLED SERVICES •
HAPPY GOSPEL SINGING • GENEROUS MISSIONS
PROGRAMS • COMMUNITY OUTREACH •
VARIOUS FAMILY RELATED MINISTRIES



Pastor Bill Matthews and Family

SCHEDULE OF SERVICES

Sunday—
Bible Classes 10:00 a.m.
Morning Worship 10:50 a.m.
Evening Service 6:00 p.m.
Wednesday—
FAMILY NIGHT, Adult • Youth • Children 7:00 p.m.
NURSERY AVAILABLE FOR ALL SERVICES

CHELSEA CHRISTIAN FELLOWSHIP

The Full-Gospel Family Church

337 Wilkinson, Chelsea

Ph. 475-5873





CHRISTINE DUNLAP, 1990 Chelsea Community Fair Queen and daughter of Tom and Jill Dunlap, was recently recognized at Chelsea High School Senior Class Night. She was the recipient of the first \$500 Fair Queen Scholarship awarded from the Fair Board. Christine plans to attend Michigan State University and her major will be communications. Besides wearing the crown of Chelsea Fair Queen, she is also the 1990 National 2-Baton Champion and the 1990 National Drum Majorette. Christine recently auditioned for feature twirler at M.S.U. and is anxiously awaiting the results.

BEHIND THE HEADLINES:

How Not To Unify Europe

By Philip C. Clarke
Napoleon tried it. So did Hitler. They sought to unite and rule Europe by force of arms and, of course, failed. But starting next year, visionary leaders in 12 European countries plan peacefully and voluntarily to begin merging their economies in a single strong community. The European Economic Community, or EC as it's called, promises to be the world's largest financial and trading market. If successful, it could lead to a politically integrated "United States of Europe," as well.

The final target for economic integration calls for a single European currency to be administered by a European central bank, beginning on Jan. 1, 1994. It's a favorite of many Europeans who have long resented the U.S. dollar's dominance in world money markets. But planning can be a lot easier than doing, as EC's sponsors are discovering in the example of Germany's problem-plagued reunification.

When the Bonn government last July suddenly introduced its strong deutsche mark in eastern Germany on a one-for-one exchange basis with the weak East German mark, the result was, in the words of Germany's Central Bundesbank president, Karl Otto Poehl, "a disaster." Instead of invigorating the economy of eastern Germany and halting the exodus of its workers to the West, the exact opposite occurred. Consumers in the east went on a spending spree, buying better made western goods with their new deutsche marks. Eastern Germany's industry, hobbled by years of communist mismanagement, soon collapsed, its output falling by 50 percent in eight months. Now, the Bonn government has had to raise income and consumer taxes to pay for soaring unemployment benefits and other subsidies in the East.

The Bundesbank's Karl Poehl says the German experience is a "drastic illustration" of what could happen if the European Community moves too fast toward a single currency and central bank. Poehl has urged that East German industry be given time to adapt to free market practices and raise its productivity before being forced to compete on an equal basis with the booming West. He predicts a similar disaster if Europe's weaker economies are merged overnight with those of the stronger ones.

Nonetheless, under the leadership of French socialist Jacques Delors, the European Commission, which is overseeing the EC, is pushing some 300 specific proposals aimed at submerging national identities within the planned supranational authority. All of which has drawn a warning from Hans Sennholz, chairman of the Economics Department at Grove City College in Pennsylvania.

Writing in the Durrell Journal of Money and Banking, Dr. Sennholz says: "Many champions of the Economic Community view the common currency as merely another step toward complete European integration and unification. They favor a gradual surrender of national sovereignty to the European parliament, followed by an early inclusion of all non-member countries. Intent on gradually transforming the European continent, they would welcome the former communist countries, including the Soviet Union, to an even

broader union, a 'Urals to the Atlantic' federation which Gorbachev likes to call 'our common European home'."

Dr. Sennholz says the initial framework already is in place through the Conference on Security and Co-operation in Europe, or CSCE, which combines both the NATO nations and former Warsaw pact members. "If we are to believe these thinkers" concludes Dr. Sennholz, "EC '92 may be followed by CSCE 2002, and a new world order soon thereafter."

Medflight Celebrates 2,000th Accident-Free Emergency Flight

Midwest Medflight, the air ambulance service based at Catherine McAuley Health System, Ann Arbor, celebrated its 2,000th accident-free flight at the end of May.

"It's a milestone for the industry," says William Pesel, Medflight operations manager. "An industry-wide effort is underway to improve the safety record for emergency medical air services. With strong and active safety programs, we will continue making safe trips."

Midwest Medflight will be presented with a medical safety award for "2000 Consecutive Accident-Free EMS Helicopter Missions" at the annual conference of the Association of Air Medical Services. Medflight, a co-operative service of McAuley and several other southeastern Michigan hospitals, began operating in October, 1986.

Catherine McAuley Health System is a not-for-profit health care provider based in Ann Arbor. CMHS units include St. Joseph Mercy Hospital, McPherson Hospital, the Center for Mental Health and Chemical Dependency, Reichert Health Building and outpatient facilities in Washtenaw, Livingston and Wayne counties.

Walk for Wellness Set for Friday, June 14

Chelsea Community Hospital is offering a Walk for Wellness Program in co-operation with Michigan Recreation and Park Association and Blue Cross/Blue Shield of Michigan. The next walk is Friday, June 14 at 9 a.m. Meet at Senior Citizen Center for a walk through Chelsea and BRING A FLAG.

First Graders Offered Free Swim Program

For the 28th consecutive year, the Ann Arbor Y and the Kiwanis Club of Ann Arbor will jointly sponsor a free Learn to Swim Program for children who will finish first grade by June 1991. Classes run from Tuesday, June 18, through Saturday, June 22. Call the Y at 663-0534 for more information.

BUYING A TORO TRIMMER CAN SAVE YOU TIME. AND MONEY.



SAVE \$20

\$169**

Model TC2010

21 cc engine

SAVE \$30

\$299**

Model TC3110

24 cc engine

- TC2010 is only 11 lbs., handles tough residential trimming chores.
- TC3110 is powerful enough for commercial use. Even handles brush and saplings with optional blades.
- Two-year limited warranty.
- No money down. Instant credit available on Toro's revolving charge plan. Ask for details.



Haven't you done without a Toro long enough?

Call us for prompt, expert repairs
WE SERVICE MOST MAJOR BRANDS

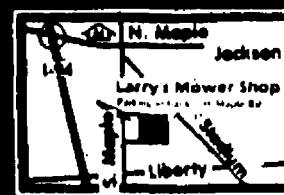

Larry's Mower Shop

Outdoor Equipment Professionals
401 S. Maple Rd., Ann Arbor, MI 48103
Sales & Service: 994-6555
M-F 9 a.m.-6 p.m., Sat. 9 a.m.-12 a.m.

There are tons of reasons to recycle!

1.

NO. 1 IN A SERIES OF ADVERTISEMENTS
ANSWERING YOUR QUESTIONS
ABOUT THE LAW AND LAWYERS.

Choosing Your Lawyer:

When you need a personal lawyer, you may be confused by the flood of legal advertising making "expert" claims.

How do you go about selecting the best lawyer for your needs...one who makes you feel comfortable and confident that your problem will be attended to?

The American Bar Association recommends that you choose your lawyer carefully, considering such factors as experience, reputation for reliability, trust, confidence and willingness to give personal attention to your problem.

Look for someone with whom you feel comfortable. Ask your friends for recommendations. And be sure to ask Terrence O'Hagan. Terry is a lawyer with over twenty years jury trial experience. His is a traditional legal practice,

...focusing on strong client relationships and careful preparation. Call Terry at 475-0424 for a free preliminary consultation.



TERRENCE
O'HAGAN
TRIAL LAWYER

- COMMERCIAL & PERSONAL INJURY LITIGATION
- INSURANCE LOSS—FARM, HOME, BUSINESS
- REAL ESTATE • SMALL BUSINESS PROBLEMS
- SENIOR CITIZEN CONCERNS
- DIVORCE AND FAMILY MATTERS

Ducane® GAS GRILLS

The difference is Quality.

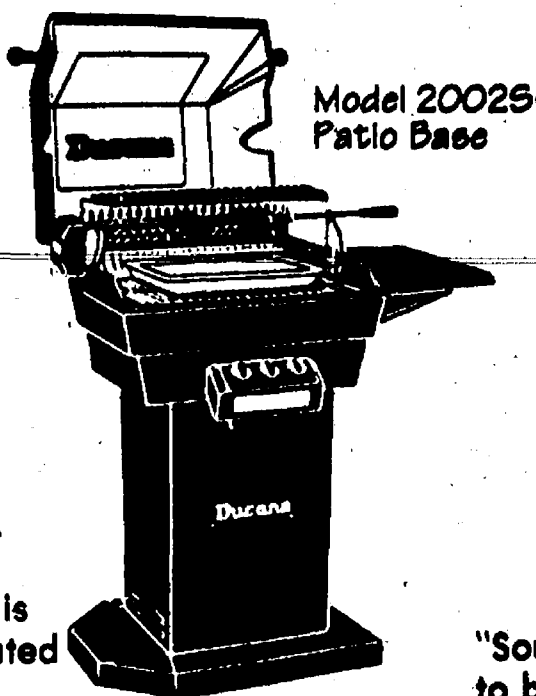

Model 20025
Patio Base

FIVE YEAR WARRANTY

On all grills,
burners, castings
& briquettes.

There's no beating the convenience and ease of cooking on a gas grill. And the highest quality grill available anywhere is Ducane—America's #1 rated gas grill.

Stop in and see the Ducanes at Pennington LP Gas. We stock at least 5 models, including the eight foot "Southfork." You must see it to believe it!

Prices start at \$275

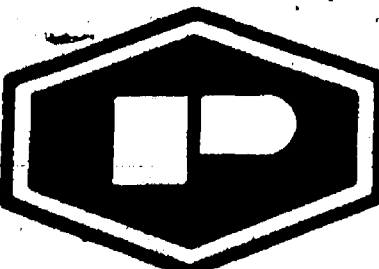

Pennington LP GAS

13400 M-52 • Stockbridge
TOLL FREE (800) 274-5599 LOCAL (517) 851-7577

Count On Us To Keep The HEAT On!

Seventh annual SHOWCASE OF HOMES

**20
New
Homes**

**Ticket prices
\$5 per person
Children 16
and under free**

**June 8th thru
June 23rd 1991**

**Times: Sat., Sun. & Wed. 1-9
Mon., Tues., Thurs. & Fri. 6-9**

Tickets may be purchased at
HBA, 1919 W. Stadium Blvd. or
Brookview Highlands, Saline
(Textile & Maple Rd.) or at any
other Showcase Home.

Presented by the Home Builders
Association of Washtenaw County.
Co-sponsors: Great Lakes Bancorp &
Michigan Consolidated Gas Company.

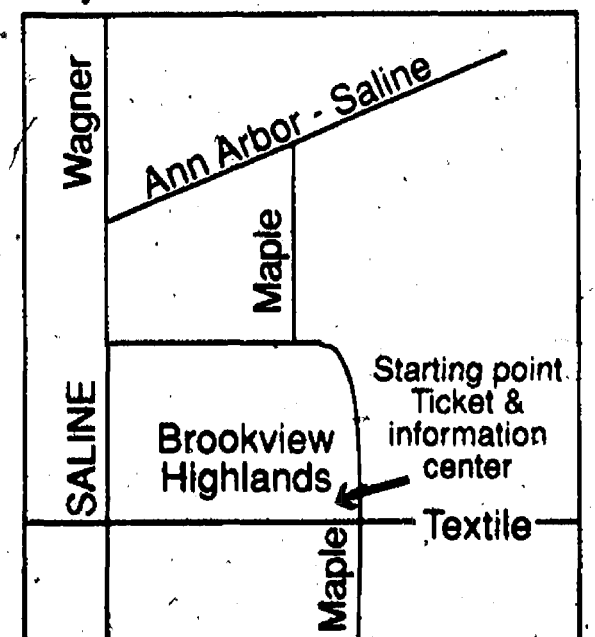

Portion of proceeds donated to Habitat for Humanity.

Murder Suspect Bound Over to Circuit Court

The Chelsea Standard, Wednesday, June 12, 1991

17

Near the conclusion of the preliminary examination, Wednesday, June 5, in District Court 14, Chelsea, the Honorable Kenneth Bronson, presiding judge, explained, "There are many questions that remain. Many. Why use a knife when a gun is available, for example. There are many questions that remain. Why break into the house and do an armed robbery at all, when you have access to the house, and there's a safe in there, (that) presumably could be carted off and pried open at somebody's leisure."

"For the purpose of this hearing, the court believes that the probable scenario is that, and the probable cause lies for murder under felony murder rule, and all of the other charges as specified herein against Mr. Todd Plamondon."

"Accordingly, the defendant'll be bound over to face these charges in circuit court—Circuit Court No. 1, at 1 p.m. on June 18."

Judge Bronson continued, "I haven't asked all of the questions that are still left dangling, but it isn't the business of the prosecutor to exclude all of those questions, or even answer them."

"He had strong evidence that he didn't even introduce, such as the blood—he was holding for a later date—that we stumbled on."

Glynn Barnett, the most recent court-appointed attorney for Todd Plamondon, said during Wednesday's court proceedings, "It seems to me that based on the testimony we've heard this morning, that this is what we have in this situation. We have an armed robbery, we have a homicide, and I think there is inconsistent testimony on how the homicide occurred."

"The rest of the significant testimony, I think, is that Miss Ancypa says that when she ran out of that house, screaming, Sue Curtis was right behind her. Sue Curtis was alive. That three people were left in the house alive, that she ran across the street, across this yard, across the berm, across the street, across the other yard, talked to the neighbor."

"Then, she turned around and saw movement in the house, saw what had to have been Sue Curtis moving in the house."

Continuing with his remarks, Barnett noted, "Mr. Curtis, on the other hand, says that he was pretending to be unconscious, that he heard Miss Ancypa screaming outside. He jumped up, his wife was bleeding, and he ran to the phone."

Barnett said, "It couldn't have happened both ways, your honor. If at the time he jumped up, his wife was lying on the dining-room floor, she couldn't have been moving across the window of the living room or the dining room."

"I think, based on the testimony we've heard, either Mr. Curtis or the intruder stabbed Sue Curtis. I don't think we have any evidence as to who did it."

Prior to the testimony during Wednesday's proceedings, Judge Bronson outlined the charges against Todd Plamondon, stating, "The charge is homicide, first degree murder; robbery, armed; breaking and entering an occupied dwelling with intent to commit larceny therein, or murder; unlawfully driving away an auto, and a violation of the firearms law."

Assistant prosecutor Jerome Farmer asked that the name of Joyce Ancypa be added to that of Sue Ellen Curtis on the armed robbery charge, to which defense attorney Barnett expressed no objection.

Barnett asked that the witnesses be sequestered, and that the court instruct the witnesses they should not discuss their testimony with each other.

Prosecutor Farmer had no objection, and the court granted Barnett's request.

The first witness at the preliminary exam identified himself as Dr. Robert C. Hendrix, consultant in forensic pathology at the University of Michigan Hospital and St. Joseph Mercy Hospital.

During questioning by Farmer, Dr. Hendrix informed the court he had supervised the autopsy performed on the body of Sue Ellen Curtis, and that he had actually participated in parts

of the autopsy, although a younger doctor did a lot of the work.

He stated, "There were two cutting wounds on the front of the chest, of them extended through the chest wall, through part of the lungs, and in to the heart. Another one extended to the left side of the heart, between the heart and the lung, into the soft tissues of the center part of the chest, and produced a large amount of bleeding in that area."

Dr. Hendrix stated further, "There were two cuts in the front of the neck, and in one of these, there was a tracheotomy tube."

Farmer inquired, "In your expert opinion, doctor, what was the cause of death?"

Dr. Hendrix's reply stated clearly, "Str wound to the heart and chest."

The prosecutor produced a small paring knife, and a broken-off section of the knife, and asked the doctor if it could have been the instrument causing the death of Sue Ellen Curtis.

Hendrix answered, "It could have been, yes, sir. It is the right size, it is long enough to make the wounds. The wounds were not particularly large. It could have made those wounds."

Under cross examination by Glynn Barnett, Hendrix was asked, "Assuming that Mrs. Curtis had received treatment for those injuries within a reasonable time, would they have resulted in her death, in your opinion?"

Hendrix answered, "No, sir."

Describing her April 1 visit to the Curtis home at 4899 Cottonwood Lane, Dexter township, witness Joyce Ancypa stated she arrived at 8:40 in the evening.

She explained, "After I walked into the house, Sue was in the kitchen, preparing dinner, and I stayed in the kitchen and spoke with her for quite a while. After that, we made a drink and went into the living room to sit down and chat more leisurely, just Sue and I. Bill Curtis came later. After Bill arrived, he hung up his coat and came into the living room, sat down, and had made a drink and sat with us. We started to chat about the day."

She described how a man who had a stocking over his face appeared at the Curtis home, dressed very casually.

Replying to prosecutor Farmer's question, Joyce Ancypa said the man had a gun.

She explained, "He said, 'Give me your jewelry and your cash, and drop to the floor.'"

Ancypa described how she threw the watch she was wearing on the floor and dropped to the floor. She said she subsequently removed her earrings and her necklace and threw them in the carpeting.

The man with the stocking over his face ordered, "You come with me," Joyce Ancypa told the court.

The man grabbed her by the hair and dragged her toward the kitchen, she told the court.

She and Sue Curtis ran to the front door.

Ancypa explained, "We got to the door, and I got through the door. I pushed it open and I ran. It felt like a thousand miles an hour. I was screaming at the top of my lungs, hoping that someone would hear me."

She described the situation, "The man at the house across the street came out, and when he heard that we were—I was escaping from what was going on across the street, he went in the house and I stood on his porch, I turned around and I could see into the dining room. I saw a flash, a green. Sue was wearing a green suit, a green casual outfit."

The witness said she didn't go into the house, but that the neighbor went to call for help.

Maybe 10 minutes later, she wasn't sure how much later, she saw the Cadillac sedan as it backed out of the driveway very erratically.

In subsequent testimony, WCSO deputy Gary Severinsen said he was on duty in Ypsilanti township when he overheard radio traffic about a crime that was occurring—had just occurred in the Dexter area.

He understood there was a lone suspect involved at the time, and that he had left the scene in a burgundy Cadillac, for which the license plate was specified.

Severinsen told the court he observ-

ed the vehicle come off of eastbound I-94 onto the entrance ramp, actually exiting onto Rawsonville Rd.

He called for a back-up unit and when it arrived, he and the Michigan State Police trooper tried to make a traffic stop with overhead lights activated.

The driver of the Cadillac accelerated, starting to flee, Severinsen explained.

He noted he decided to ram the car in an effort to stop the vehicle.

Following the crash, the car's lone occupant fled on foot with the two law enforcement officers pursuing him.

Plamondon was evidently apprehended at the intersection of David St., just north of Grove Rd.

Severinsen identified Todd Plamondon as the driver of the Cadillac and the person that exited the driver's seat.

Michigan and Montana became the first states to have equal pay legislation for women in 1919, according to "Labor Firsts in America," a U.S. Labor Department publication.



CRAIG NORTH of Ann Arbor finished the Heart & Sole 10 kilometer race June 1 in 34:02 to take the first-place plaque.



BEACH WAVES newspaper staff at Beach Middle school purchased a sugar maple tree with the funds from newspaper sales. The tree was delivered and planted May 29 on the west side of the school. Above, from left, are Stephanie Wesolowski (with shovel) and Chris Glebel, Barb Sprinkle, Jeannine Moulleseaux, Jamelle Pierson, Kasie Ruhlig, and Beth Vogel. The entire group is pictured below. In front, from left, are Sara Flintoft, Kasie Ruhlig, Jamelle Pierson, Beth Vogel, and Heather Greenleaf. In back, from left, are Stephanie Wesolowski, Jeannine Moulleseaux, Hillary Smith, Chris Glebel, Kate Welfaert, Barb Sprinkle, Peg Welfaert, Aubree Gerardi, advisor Linda Turok, and Cindy Tripp.

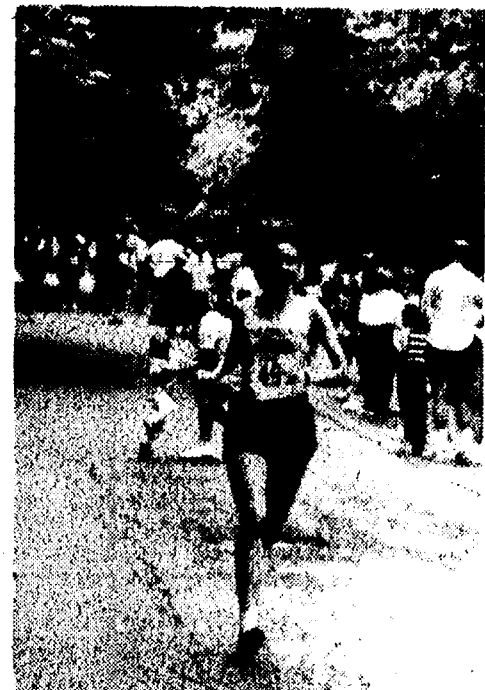

LAUREL PARK was the female winner of the 10 kilometer race in the Heart & Sole Run/Walk sponsored by Chelsea Community Hospital and the Chelsea Area Chamber of Commerce June 1.

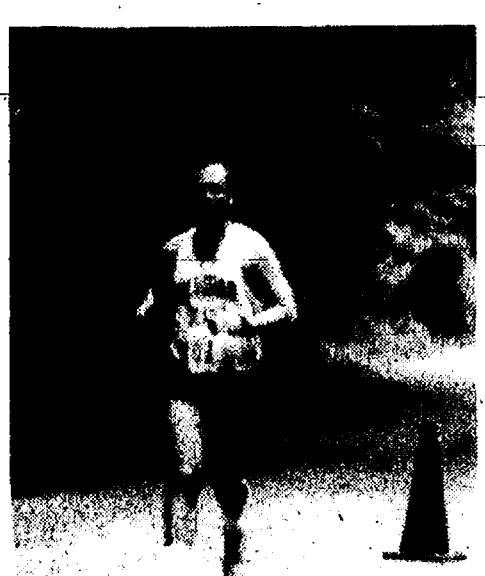

DENNIS STOFFER of Chelsea won the 40-49 age division of the two mile race in the June 1 Heart & Sole Run/Walk sponsored by Chelsea Community Hospital and the Chelsea Area Chamber of Commerce.

MAKE YOUR PARTY SPECIAL

Call For Reservations **NOW!**

- Tent
- Tables
- Chairs

DEXTER RENTAL, INC.
3628 Cantanal St., Dexter, MI
(313) 426-2216

Concerts in The Park Series Set To Begin July 7 in Pierce Park

The fourth annual Chelsea Concerts in the Park series is set to begin Sunday, July 7.

The series, sponsored by the Chelsea Area Chamber of Commerce and the Chelsea Recreation Council, features free concerts July 7 and 21, and Aug. 4 and 18 in Pierce Park from 4:30 to 8:30 p.m.

First up July 7 is the Mr. B Trio, featuring the boogie-woogie piano of Mark Braun of Ann Arbor. He has played each of the last two years.

The Chenille Sisters will return for their second performance of humorous harmonizing on July 21.

The Progressive Blues Band, featuring area resident and crime writer Lowell Cauffield, will play Aug. 4.

And Aug. 18 the Westwood Swing Set, a new act for the series, will play their brand of blues, folk, and swing era music.

Chelsea Baton Corps is scheduled to perform at one of the concerts. In addition, one week there will be an art show/sale of works by Chelsea's elementary, middle, and high school students.

As always, the Kiwanis Club of Chelsea will have its knockwurst wagon on hand.

Concertgoers are invited to bring lawn chairs, blankets, food and any other items for comfort. Alcohol is prohibited.

Several bills have been introduced in Congress that would permit farmers to roll over the proceeds from the sale of capital assets into an individual retirement account, with tax deferred until they begin to withdraw funds from the IRA.

Michigan Farm Bureau public affairs director Al Almy said such legislation would provide farmers with a retirement planning tool they haven't had before.

JAIL FINES NO LICENSE NO PAY, NO RECOURSE

Become a licensed builder!

LPS, Inc. Training Systems

presents a

Builders-Licensing Preparation Seminar

PREPARE FOR THE STATE LICENSING EXAM

at

DEXTER COMMUNITY ED

WHITMORE LAKE & SALINE COMM. ED.

Classes Begin June 24

For free information call

1-800-688-0922

Someone DOES Care...

Let Us Help

Call: **475-0111**

(SOS Will Help You)

DON'T COOK!

Why slave over a hot stove when you can enjoy home-style food at the SHARON UNITED METHODIST CHURCH

ICE CREAM SOCIAL

Wednesday, June 19, 5:00 p.m.-?

Featuring: Secret-recipe hot chicken sandwiches, tasty Sluppy Joes, old-fashioned hot dogs

PLUS tossed salad, baked beans, potato salad, Jell-O, and of course, ice cream, pie and cake.

ALSO—A Fish Pond for the children

Great food at reasonable prices

Eat outside or in—take-outs available after 5:30 p.m.

Corner of M-52 and Pleasant Lake Road, Manchester

Weight Loss Surprises Researchers

WASHINGTON—A nutrition organization was hopeful that a nutritionally complete "hi-tech" food tablet would help erase world hunger problems, until a study revealed that one of the ingredients could cause significant weight loss.

Researchers in Europe found that an ingredient in the aptly named product Food Source One actually caused people to lose weight, even though specifically instructed not to alter normal eating patterns, according to one study published in the prestigious *British Journal of Nutrition*.

Researchers in an earlier study had speculated that the weight loss was due to a decrease in the intestinal absorption of calories.

While the development of Food Source One, a project of National Dietary Research, would not be used to successfully fulfill its original goal, the discovery has been a windfall for overweight people. A Daytona Beach, Florida woman fighting a weight battle for 12 years used the product on the recommendation of her physician and lost 30 pounds. She stated, "Not only have I lost 30 pounds but my cholesterol has dropped from 232 to 143, I have two closets full of clothes which have not fit me in two years that I can now wear." In a separate report, a telephone interview revealed that a Wilmington, North Carolina pharmacist lost 14 pounds in 15 days on the product and was never hungry.

Food Source One is available through physicians and pharmacies without a prescription because it is not a drug and contains only natural ingredients already known to be safe. Copies of the referenced study are available free from National Dietary Research, Suite 553, 1377 K St., Washington, DC 20005, however, please include \$2 postage & handling for each request.

©1990 Orion International
Food Source One is available in chocolate, vanilla or strawberry. A 100 tablet supply only \$24.98. Food Source One is available at:

Chelsea Pharmacy
1030 S. Main St.
Chelsea 475-1188

Stockbridge Pharmacy
300 S. Clinton St.
Stockbridge 851-7575

Charles E.

Sullivan Plumbing

Licensed Michigan Master Plumber

- Water Heaters
- Remodeling
- Service & Repair
- New Construction
- Water Softeners
- Sewer Cleaning

475-8114

Free Estimates

Reasonable Rates

Are You New to the Chelsea Area?

Newcomers Welcome Service

sponsored by the area's leading merchants and

The Chelsea Chamber of Commerce

would like to visit you and help you become acquainted with your new community

Sally Heil
Chelsea Representative

To arrange for a visit please call 475-3149

13909 Scio Church Rd.
Chelsea, MI 48118

Take this to heart

Have your blood pressure checked.

WE'RE FIGHTING FOR YOUR LIFE

American Heart Association

PAGE
DEADLINE
NOON,
SATURDAY
Phone
475-1371

PUT IT IN THE WANT ADS FOR RESULTS

Just
Phone
475-1371

Automotive

WANTED

Junk cars and trucks!
Top dollar paid for older GM, Ford & Chrysler products.

Dyer's Auto Parts

428-8080

Mon.-Fri. 9 a.m. to 5 p.m.

88 RENAULT 55K. \$4,900. Ph. 475-8524.

83 OMNI — \$200/best. Ph. 475-8524.

90 BRONCO II XLT 4x4 — 14,000

miles, 5-speed, all power ac-

cessories, running board, luggage

rack, AM/FM-cassette, extra clean

and sharp, well maintained. \$13,500.

Days (313) 426-4090, eves. (313)

428-8735. Ask for Dan.

AUTOS FOR SALE

1979 FORD VAN — 302 V-8

1977 CHEVY BLAZER with plow-

1985 CAMARO

1965 CHEVY PICK-UP

Collector's item. Calif. body.

Ph. 769-1138

or 761-5376

1977 CHRYSLER NEWPORT — 4-door,

47,000 miles, good rubber, no rust,

looks like new. Ph. 475-8232.

1991 DODGE VAN — Take over

payment. Call Jerry. (517)

522-8988.

BODY SHOP

COMPLETE FULL TIME

Estimates Available

PALMER FORD

222 S. Main 475-1301

17H

Farm & Garden

ALFALFA HAY — 1st cut 99% alfalfa

new fiber. \$1.75 per bale. 400

bales. Ph. 498-3463.

All

SEED POTATOES

1/2 OFF

at

FARMER'S SUPPLY

122 JACKSON ST., CHELSEA

just east of Main St. at the railroad

Call 426-8693.

CUB LOW-BOY tractor with loader

and mower. Manure spreader. Ph.

(517) 596-2580.

U-PICK

STRAWBERRIES

RUHLIG'S MARKET

11296 Island Lake Rd.

Dexter.

Hours:

7 a.m.-7 p.m., 7 days,

unless rain,

or call

426-3161

HAY — Alfalfa-Timothy mix. Load

out of the field. \$1.50 per bale.

475-9404.

TRACTOR WORK — Bush-hogging,

grading and loader. Also Troy-Bilt

rototilling. Ph. 428-9338.

Garage Sales

Garage Sale — Webster Town-

ship—8 family. Miscellaneous,

baby items, quality women's clothes,

linen, jewelry from India, books,

bikes, upholstery fabrics, appliances,

fires, dishes, more. On Danovan, 1

mile east of Main and North Ter-

ritorial. Look for signs. Thursday

through Saturday, 9 a.m. to 4 p.m.

Garage Sale — Friday, June 14, 9

a.m. to 5 p.m., Chelsea, M-52

North to Boyce, left 1 mile, right on

Cooperfield to 10620 Cooperfield.

Doors, toys lots of stuff.

Garage Sale — Fri., June 14, Sat.,

June 15, 9 a.m. to 3 p.m. Children's

clothes, bike, toys, microwave, misc.

Items, 13817 Bramble. Broe across

from Inverness at North lake. (Follow

signs.)

Farm & Garden

STRAWBERRIES

U-PICK

Call 426-2782

for picking information

LAKEVIEW

FARM & CIDER MILL

12075 Island Lake Rd.

Dexter

Recreation Equip.

87 SEA NYMPH — Great Lakes

Special, 75 h.p. motor and trailer.

Call (313) 475-9101, evenings.

18 SEA RAY — 115 h.p. Evinrude

double-axle trailer. Extras. Ex-

cellent family fun boat. \$3,100. Call

426-2586, ask for Diane.

1977 FORD 24-ft. mobile home

Excellent condition. Ph. 761-5376

or 769-1138.

For Sale

DIESEL FUEL TANK with pump, hose

and nozzle, \$150. Also fuel oil

tank, \$15. Call 426-4208.

STIHL CHAIN SAW, 045 — 2 bars, one

22", one 36". \$375. Ph. 475-8361.

CHILD'S country pine bedroom set.

Includes bunk (twin) beds, 2

dressers, mirror, and desk. Call

475-2546.

LAWN & GARDEN

TROY-BUILT ROTOTILLER

Weed-Wacker, Snow-blower,

Wheelbarrow, misc. hand tools for

the garden. Call 426-8014.

You

Kids...

Please

Don't

Drink

and

Drive!

I love you all!

Niles Mayrand, Sr.

MAYTAG GAS DRYER — Good condi-

tion. \$50. Ph. 475-9520.

FOR SALE — Recliner, organ stool,

waterfall bedroom suite, rocker,

drop-leaf table, chairs, cherry desk,

black & white 23 in. TV, fruit jars. Ph.

475-1658.

LARGE AMOUNT of used slats. Make

an offer. Ph. 475-8481.

METAL CABINETS — 14 linear ft. +/-

of wall and base cabinets. Good

condition. Call 994-9317.

SIGNS, SIGNS, SIGNS — We have

the one you're looking for at The

Chelsea Standard, 300 N. Main St.,

Chester.

HUSKY BUILDINGS — 24x40x8,

\$3,990. For garages, shops,

garage, entrance and overhead

doors. Optional colored siding. Free

quotes, quick construction, licensed

and experienced. 800-292-0679.

PIONEER POLE BLDGS. — 30x40x10

\$5,990. 12' overhang, choice of 12

colors, siding, roofing, trim. Roof in-

sulation, ridge light, 2x6 trusses.

Fast construction and free quotes.

800-292-0679.

Garage Sales

Garage Sale — Webster Town-

ship—8 family. Miscellaneous,

baby items, quality women's clothes,

linen, jewelry from India, books,

bikes, upholstery fabrics, appliances,

fires, dishes, more. On Danovan, 1

mile east of Main and North Ter-

ritorial. Look for signs. Thursday

through Saturday, 9 a.m. to 4 p.m.

Garage Sale — Friday, June 14, 9

a.m. to 5 p.m., Chelsea, M-52

North to Boyce, left 1 mile, right on

Cooperfield to 10620 Cooperfield.

Doors, toys lots of stuff.

Garage Sale — Fri., June 14, Sat.,

June 15, 9 a.m. to 3 p.m. Children's

clothes, bike, toys, microwave, misc.

Items, 13817 Bramble. Broe across

from Inverness at North lake. (Follow

signs.)

GIANT ESTATE

Garage Sale

Friday, June 14,

Saturday, June 15,

8595 Huron River Ct., Dexter.

Air conditioner, bicycles, kitchen, liv-

ing, bedroom furniture, small ap-

pliances, electric stove, glassware,

clothing, rock minerals and elec-

tronic hardware, odds and ends and

treasures galore.

Dexter Boy Scout

Troop 477

needs

your unneeded items

for their annual

Rummage Sale

June 14-15

June 14 - 9 a.m. to 9 p.m.

June 15 - 9 a.m. to 3 p.m.

at

Dexter High School

For Free Pick-Up Call:

Josh Fink 426-2695

Dan Kempf 426-2402

Jeff Frank 668-0933

Cris Sullivan 426-5092

Bruce Low 426-9660

Tom Willis 662-7833

Richard Fitzgerald 426-8083

Dave Schmoedel 426-2013

Don Donner 678-5586

Gary Stoddard 449-4084

Garage Sales

Garage Sale — Webster Town-

ship—8 family. Miscellaneous,

baby items, quality women's clothes,

linen, jewelry from India, books,

bikes, upholstery fabrics, appliances,

fires, dishes, more. On Danovan, 1

mile east of Main and North Ter-

ritorial. Look for signs. Thursday

through Saturday, 9 a.m. to 4 p.m.

Garage Sales

Moving Sale

Wed., June 13-June 19

Everyday 10 a.m. to 7 p.m. (except

Sunday 1 to 6)

6306 Earhart Rd.

(1/4 mile north of North Ter-

ritorial—follow flags and signs.)

Furniture, farm & garden items,

tools, clothes and much more.

YARD SALE — Thursday, June 13,

10:00-7:00 p.m. Chelsea, M-52

and Sibley Rd. Yard tractor, canning

jars, portable refrig., bug popper,

some furniture, much more.

YARD SALE — Sat., June 15, 10 a.m.

to 4 p.m. Furniture, clothing,

household items, etc. 8050 Master

Rd., Chelsea (M-52 north, off right on

Waterloo.)

Garage Sale — Sofa, chairs, single

bed, light fixtures, table, girls

bike, misc. June 14-15, 9 to 6, 8263

Shield Rd., Dexter.

3-FAMILY GARAGE SALE — Girl's

clothes, size 10-12; queen size

sofa bed, excellent condition; bikes,

lots of misc. Fri., June 14, 1 to 5, Sat.,

June 15, 9-5, 2916 S. M-52, Chelsea (1

mile south from I-94 over pass on

M-52).

YARD SALE — Thursday & Friday,

June 13-14, 9 a.m. to 5 p.m. 20700

Waldo Rd., Chelsea (1/4 mile south of

Scio Church off M-52).

YARD SALE — 9 to 5, Saturday, June

15 only. Furniture, toys, clothes,

etc., sailboat. 12085 Jackson Rd.

YARD SALE — Antiques available,

plus misc. June 15, 16, 22, 23, 8

a.m. to 6 p.m., 18000 M-52 north.

LITTLE WANT ADS! BIG PLUSES FOR BIG RESULTS!

Washtenaw County's Busy Marketplace . . .

Quick, Economical Results . . .

Give 'em a try! . . . Ph. 475-1371

For Lease 12a

FOR LEASE

Retail or office space on Main St., Chelsea. Best lease rate in town. Corner of Main and Buchanan. 1,800 sq. ft. or may be divided. For more information call Bob at 995-2616.

Personal 14

FREE personality test. Your personality determines your happiness. Know why? Call 1-800-367-8788.

Entertainment 15

Rent A JUKE BOX

For Your Parties and Entertainment
Less than half the cost of a band. Make your selections of music and your favorite artists.

ZEMKE OPERATED MACHINES

Call 662-1771 for details

Bus. Services 16

General

A-1 STUMP REMOVAL

Trimming • Removal • Stump Grinding
ANN ARBOR PH: 741-9394

JOHN'S & DENNY'S

PORTABLE POWER WASHING

Specializing in:
• EXTERIOR WASHING HOMES & MOBILE HOMES including aluminum, vinyl, brick & wood surfaces and
• CONSTRUCTION EQUIPMENT Cleaning of radiators and degreasing
• STRIPPING LOOSE PAINT off wood and block buildings
• EXTERIOR CAR WASHING One car to a lotful!
Your home is a big investment. Let us keep it clean for you! For fast, courteous and professional service
Call John at (517) 522-5367
For Denny (313) 677-2534

HEIKKINEN PIANO SHOP

Remanufacturing: major shop reconstruction. Ann Arbor, 662-0915.

PAINTING

Time available now. Interior/Exterior, free estimates. Ph. 475-1886.

Bus. Services 16

D.H.M., INC.

Topsoil, Sand and Fill Dirt. Dozer, Hoe, Dredging, Hauling
475-3201
Please Leave Message

HAULING

yard and tree work, roofing, carpentry, painting, odd jobs. (517) 769-6720.
INTERIOR PAINTING and wallpapering. Quality does not have to be expensive. Mr. B's Decorating (517) 522-5859.

TOM'S WELDING, INC.

1190 Pierce Rd., Chelsea

(313) 475-0180

Jack's Tree Removal

Fast, courteous service

50' boom

Ph. 475-1026

after 6 p.m.

SANDI'S TYPING/WORDPROCESSING

Desktop Publishing: Resumes, letters, reports, transcription, laser printing. 426-5217.

Screens and Storms Repaired

Thermopanes Replaced

Chelsea Glass

140 W. Middle

Ph. 475-8667

CUSTOM PIPE CUTTING and threading

1/2" to 2". Johnson's How-To-Store. 110 N. Main, Chelsea. Ph. 475-7472.

SHARPENING SERVICE available

We sharpen almost anything. Johnson's How-To-Store, 110 N. Main, Chelsea.

We Offer Sales & Service

RCA - Zenith - Philco - Quasar - Sony

B & W and Color TVs

Nutone - Channelmaster

Wingard - Cobra CB Radios

Master Antenna Specialists

Antenna Rotor Insurance Job

Commercial, Residential

Paging Intercom Systems

Nutone Parts and Service Center

Hoover Vacuum Dealers and Service Specialists

Keys by Curtis

We service other leading brands: Senior Citizens 10% Discount.

LOY'S TV CENTER

512 N. Maple Rd., Ann Arbor

769-0198

Master Charge, Visa Welcome

Bus. Services 16

JULE EDER & SON

Driveway Limestone

21A - Crushed

10A - Stone

Free Estimates

RANDY LUICK

Call 475-9404

Carpentry/Construction

ROOFING

Barns, homes, repairs of all types. 16 years experience. Licensed. Free estimates. Call (517) 522-5175. Kirk Randall.

MASONRY SERVICE

Brick, block, basements, footings, crawl spaces, fireplaces, chimneys, and cement finishing. 475-7478.

B & B REMODELING

Residential Builders

NEW HOMES

ADDITIONS • ROOFING

SIDING • DECKS • DOORS

DORMERS • WINDOWS

GARAGES • POLE BARN

FREE ESTIMATES • LOW RATES

Lic. No. 2102076245

INSURED

Bruce Bennett 475-9370

Bob Usher 517-522-5811

— 10-17

BURNS CONSTRUCTION

NEW HOME BUILDING

REMODELING

GARAGE • ADDITIONS

DECKS • ROOFING • SIDING

Free Estimates • Licensed

Owner Participation Welcome

Rough or Finish

Thom Heidman Jim Burns

(313) 475-3384 (517) 625-3254

— 10-17

R. L. BAUER Builders

LICENSED and INSURED

Custom Building

Houses • Garages • Pole Barns

Roofing • Siding • Concrete Work

FREE ESTIMATES

Call 475-1218

Excavating/Landscaping

NEW POND EXCAVATION

Ditch cleaning. Free estimates. Reasonable rates. Experienced.

G. & B. POND SERVICES

(517) 851-8161 or (313) 498-2051.

— 8-8

JERRY WHITAKER

Excavating & Construction

Drainfields

Driveways

Basements

We do good work!

Call 475-7841

— 9-10

DESIGNER LANDSCAPERS

Specializing in all your landscape needs. Grading, seed, sod, beds, interlocking brick pavers, patios, sidewalks, womanized decks, retaining and sea walls.

Free Estimates. All Work Guaranteed

(313) 426-3783

— 9-10

SAND GRAVEL

KLINK EXCAVATING

Bulldozer • Backhoe

Road Work • Basements

Trucking • Crane Work

Top Soil • Demolition

Drainfield • Septic Tank

Trenching, 5' up

Industrial, Residential, Commercial

CALL 475-7631

— 13H

Bus. Services 16

Engelbert

Landscape Service

Professionally Installed Landscapes

Lawn seeding-Lawn sodding

Final & finish grades-York Raking

Trees, Shrubs & Evergreens

Edging & Mulching

Large Rocks & Boulders

Field mowing & Brush Hog

Timber and Stone Retaining Walls

Gravel & Stone Driveways

Brick Paved Walks & Patios

DESIGN SERVICE AVAILABLE

References Available

475-2695

— 5-6H

LAWN HYDROSEEDING

Finish grading, rototilling. Call Steve Eldred. 475-3263.

LITTLE WACK EXCAVATING

Licensed & Insured. Basements, Drainfields, Digging, Bulldozing, Trenching, Black Dirt, Sand, Gravel, Paul Wackenhut, (313) 428-8025. 23H

Maintenance

HOUSEHOLD REPAIRS — Windows, doors, screens, steps, decks, Duane Hall (313) 475-8130.

— 5-6H

FOSTER'S

SMALL ENGINE REPAIR

AUTHORIZED LAWN BOY DEALER

Repairs of all makes of

Lawnmowers • Chain Saws

Rototillers • Snow Throwers

B & S, Tech, Kohler parts stocked.

Blades sharpened

Ph. 475-2623

— 46H

SEAWALLS

BOAT LAUNCH RAMPS

ECOLOGICALLY-SAFE CHEMICALS

CONTACT

WAVE BREAKER SYSTEMS

at Portage Lake

Ph. 426-5500

Tutoring/Instruction

READING OR MATH tailored for your child. Certified teacher. Working parent? Fun Daycamp too. Call 665-5175.

— 3-3

GUITAR LESSONS

All styles 20 yrs. experience. Fast results. Guitar repair available. Ph. 475-2964.

— 5-4

Financial

— 17

Need A Car?

Credit Problems?

We finance our own. Reasonable rates. Large inventory of fine used vehicles.

Palmer Motors

Chelsea (313) 475-8750

— 5-2

Bus. Opportunity 18

OWN YOUR OWN apparel or shoe store, choose: Jean/sportswear, ladies, men's, large sizes, infant/preteen, petite or maternity dept., dancewear/aerobic, bridal, lingerie, sock shop, or accessories store. Over 2,000 name brands. \$21,900 to \$33,900. Inventory, training, fixtures, grand opening, etc. Can open 15 days. Mr. Foster (404) 859-0229.

— 5-3

STAMP PADS

Various Sizes

Replacement Pads

For Self-Ink and

Numbering Machines

JES-KEY

GRAPHIC SERVICES

(517) 263-1322

4106 N. ADRIAN HWY.

ADRIAN, MICH. 49221

— 5-4

PETER YOUNG

Custom Builder

Specializing in Home Restoration

Affordable Additions • New Homes

Roofing • Siding • Replacement Windows & Doors

Contemporary Spacious Kitchens • Ceramic Tile

We'll beat any qualifying, written estimate

PHONE (313) 475-7866

LICENSED (No. 079558) INSURED

Get the most for your car insurance dollar.

Call me! I'll show you why Allstate is a better value.

Leave it to the Good Hands People.

JOHN WAGNER

AGENT

114 N. Main St.

Suite 4

Chelsea, Mich.

Ph. 475-8570

— 5-4

Allstate

Allstate Insurance Company

Northbrook, IL

Card of Thanks 19

THANK YOU

I feel very honored to be the first recipient of the Chelsea Community Fair Scholarship, and I would like to thank the Fair Board for their generosity.

Christine Dunlap.

THANK YOU

I would like to thank Rita Howard and the Chelsea Baton Corps for the Scholarship they presented to me. It will help me in furthering my education at Michigan State University next fall.

Christine Dunlap.

THANK YOU

We would like to thank our many friends, neighbors and relatives for prayers and cards during William's illness, also for the floral arrangements, food and memorials at the time of our loss. Special thanks to the Manchester Fire Dept., Chelsea Community Hospital. Also, Martin Braun.

Viola Bross

Helen Popkey

and family

William Jr., Beverly

and family

Harold, Rachel

and family

H. Leone Bross.

THANK YOU

To all the people in Chelsea who bought tootsie rolls from the Knights of Columbus a great big THANK-YOU. Because of your purchase and the kindness of the Knights, 25 mentally impaired youngsters went camping in Pentwater on Lake Michigan. They spent a week in May horseback riding, hiking, dune climbing, swimming in Silver and Hamlin Lakes, telling ghost stories around campfires, shopping, cooking all their own meals, beach combing, and go-cart riding.

Not only did we have a fun time, but we learned a lot of independent living skills and made some long lasting friendships. Thanks again for being such a supportive community and a special thanks to the K. of C. for their organization's commitment to helping the mentally impaired. Your caring is very much appreciated.

Nancy Cooper

Chelsea Schools

Special Education.

BUY UNITED STATES SAVINGS BONDS

Legal Notice

MORTGAGE SALE—Default having been made in the terms and conditions of a certain mortgage made by and between **AVH TECH LIMITED PARTNERSHIP**, a Michigan limited partnership, of Ann Arbor, Washtenaw County, Michigan, ("Mortgage"), to Security Capital Credit Corporation, ("Mortgagee"), dated the 2nd day of April, 1987, and recorded in the Office of the Register of Deeds for the County of Washtenaw and State of Michigan, on the 24th day of April, 1987, in Liber 2132, on pages 017 through 021, of Washtenaw County Records, on which mortgage there is principal and interest, the sum of One Million Nine Hundred Seventy-Two Thousand Eight Hundred Fourteen and 53/100 (\$1,972,814.53) Dollars through April 4, 1991, with a per diem rate of Seven Hundred Thirty-one and 79/100 (\$731.79) Dollars after April 4, 1991.

And no suit or proceedings at law or in equity having been instituted to recover the debt secured by said mortgage and or any part thereof, now, therefore, by virtue of the power of sale contained in said mortgage, and pursuant to the statute of the State of Michigan in such case made and provided, notice is hereby given that on the 20th day of June, 1991, at 10:00 o'clock in the forenoon, local time, said mortgage will be foreclosed by a sale at public auction, to the highest bidder, at the Washtenaw County Courthouse at 101 East Huron in Ann Arbor, Michigan where the Circuit Court for the County of Washtenaw is held, of the premises described in said mortgage, or so much thereof as may be necessary to pay the amount due, as aforesaid, on said mortgage, plus the per diem rate of Seven Hundred Thirty-one and 79/100 (\$731.79) Dollars after April 4, 1991, and all legal costs, charges and expenses, including the attorney fees allowed by law, and also any sum or sums which may be necessary to protect its interest in the premises. Which said premises are described as follows:

All that certain parcel of land situated in the Township of Pittsfield in the County of Washtenaw and the State of Michigan, and described as follows, to-wit:

Commencing at the Northwest corner of Section 21, Town 3 South, Range 6 East, Pittsfield Township, Washtenaw County, Michigan, thence South 89 degrees 48 minutes 39 seconds East 1118.25 feet along the North line of said Section 21, thence South 0 degrees 00 minutes 00 seconds East along the West line of the East 1/2 of the Northwest 1/4 of said Section 21 and the centerline of State Road 252.00 feet for a PLACE OF BEGINNING; thence continuing along West line and said centerline South 0 degrees 00 minutes 00 seconds East 388.0 feet; thence South 90 degrees 00 minutes 00 seconds West 565.00 feet; thence North 0 degrees 00 minutes 00 seconds West 565.00 feet to a point on the centerline of proposed Avia Drive; thence along said centerline North 90 degrees 00 minutes 00 seconds East 565.00 feet to the Place of Beginning, being a part of the West 1/2 of the Northwest 1/4 of said Section 21.

TOGETHER WITH and subject to an easement for ingress and egress and public utilities described as follows: Commencing at the Northwest corner of Section 21, Town 3 South, Range 6 East, Pittsfield Township, Washtenaw County, Michigan, thence South 89 degrees 48 minutes 39 seconds East 1118.25 feet along the North line of said Section 21, thence South 0 degrees 00 minutes 00 seconds East along the West line of the East 1/2 of the Northwest 1/4 of said Section 21 and the centerline of State Road 252.00 feet for a PLACE OF BEGINNING; thence continuing along said West line and said centerline South 0 degrees 00 minutes 00 seconds East 388.0 feet; thence South 90 degrees 00 minutes 00 seconds West 565.00 feet; thence North 0 degrees 00 minutes 00 seconds West 565.00 feet to a point on the centerline of proposed Avia Drive; thence along said centerline North 90 degrees 00 minutes 00 seconds East 565.00 feet to the Place of Beginning, being a part of the West 1/2 of the Northwest 1/4 of said Section 21.

TOGETHER WITH and subject to a mutual easement for use of parking to be used in common with land adjoining to the West, such parking area being described as: Commencing at the Northwest corner of Section 21, Town 3 South, Range 6 East, Pittsfield Township, Washtenaw County, Michigan, thence South 89 degrees 48 minutes 39 seconds East 1118.25 feet along the North line of said Section 21, thence South 0 degrees 00 minutes 00 seconds East along the West line of the East 1/2 of the Northwest 1/4 of said Section 21 and the centerline of State Road 252.00 feet for a PLACE OF BEGINNING; thence continuing along said West line and said centerline South 0 degrees 00 minutes 00 seconds East 388.0 feet; thence South 90 degrees 00 minutes 00 seconds West 565.00 feet; thence North 0 degrees 00 minutes 00 seconds West 565.00 feet to a point on the centerline of proposed Avia Drive; thence along said centerline North 90 degrees 00 minutes 00 seconds East 565.00 feet to the Place of Beginning, being a part of the West 1/2 of the Northwest 1/4 of said Section 21.

During the six months immediately following the sale, the property may be redeemed.

Dated at Detroit, Michigan, May 7, 1991.

SECURITY CAPITAL MORTGAGE CREDIT CORPORATION
Mortgagee

Tyrone A. Powell, Esquire, for Mortgagee #12724
Lewis, White & Clay, P.C.
1500 First National Bldg.,
Detroit, MI 48226

Legal Notice

STATE OF MICHIGAN
22nd Judicial Circuit
Washtenaw County
NOTICE OF FORECLOSURE SALE
Case No. 88-3413-CK

BERT L. SMOKLER & CO.,
NEIL O. STAEHLER, individually
and doing business as STAEHLER
AND SON, and BURNETTE STAEHLER,
his wife, Plaintiffs.

SCIO RIDGE LIMITED PARTNERSHIP,
a Michigan limited partnership,
ATWELL-HICKS, INC., ROBERT J. PETZ,
JR., and DELPHINE PETZ, Defendants.

NOTICE OF FORECLOSURE SALE
On 12/20/90, 5/21/91, 3/11/91, 4/10/91, the 22nd Circuit Court of Washtenaw County, Michigan, judged in favor of the plaintiff(s) Bert L. Smokler & Co., Neil O. Staehler d/b/a Staehler & Son and Burnette Staehler and against the defendant(s) Scio Ridge Limited Partnership, Atwell-Hicks, Inc., Robert J. Petz, and Delphine Petz.

On June 20, 1991 at 10 a.m. Local Time a public auction to be held at Washtenaw County Courthouse, Huron St. Center Main Lobby, in this county, I shall offer for sale to the highest bidder all of the right, title and interest of defendant(s) in and to the following property:

BEGINNING at the 2 1/4 Corner of Section 13, T2S, R5E, Scio Township, Washtenaw County, Michigan; thence S09°00'00" E 1584.74 feet along the east line of said Section 13 and the centerline of Maple Road; thence N88°03'00" W 1207.00 feet; thence S09°19'30" E 250.22 feet; thence S88°03'00" E 155.77 feet; thence S01°27'00" W 391.08 feet; thence S70°15'45" W 333.51 feet along the northerly right-of-way line of the M-24 Service Drive; thence S51°21'45" W 155.30 feet along said northerly line; thence N82°28'03" W 228.38 feet along the south line of said Section 13; thence N51°03'35" W 214.20 feet along the northerly line of Miller Road; thence S38°43'35" W 70.00 feet along said northerly line of Miller Road; thence N51°05'25" W 1380.19 feet along the centerline of Miller Road; thence N38°35'15" E 1034.80 feet; thence S87°57'40" E 1095.32 feet; thence S03°11'10" W 137.51 feet; thence S88°00'30" E 261.29 feet; thence N09°32'30" E 1099.81 feet; thence S89°14'45" E 1573.27 feet along the E-W 1/4 line of said Section 13 to the Place of Beginning, being a part of the S 1/2 of said Section 13, containing 124.91 acres of land more or less, being subject to the rights of the public over the easterly 40.00 feet thereof as occupied by Maple Road, being subject to the rights of the public over the southerly 33.00 feet thereof as occupied by Miller Road, being subject to the rights of the public over the northerly 33.00 feet thereof as occupied by Craig Road and being subject to encumbrances of record.

This property may be redeemed during the six months following the sale.

Earl Ray, Deputy County Clerk
Stanley Weingarten (22118)
Snyder and Handler, P.C.
2777 Franklin Rd., 1365 American Ctr.
Southfield, Michigan 48034 352-1900
Attorneys for Plaintiff.

May 18-15-22-29-June-12

MORTGAGE SALE

Default has been made in the terms and conditions of a mortgage made by DANIEL F. NAIMOWICZ and CAROL A. NAIMOWICZ, husband and wife, mortgagors, to MARLAX CORPORATION, mortgagee, dated August 28, 1989 and recorded on August 31, 1989 in Liber 4841, Page 606 of Washtenaw County Records, and notated through mesne assignments by Marfax Corporation, by assignment dated March 27, 1991 and recorded on April 12, 1991 in Liber 2485, Page 312 of Washtenaw County Records, on which mortgage there is due at the date of this notice the sum of Eighty Nine Thousand Two Hundred Eighty Nine and 69/100 (\$89,289.69) Dollars.

NOTICE IS HEREBY GIVEN that on Thursday, June 13, 1991, at ten o'clock a.m., the undersigned will be at the County Building in the City of Ann Arbor, Michigan to sell at public auction to the highest bidder the premises hereinafter described to pay the amount due on and secured by said mortgage, and any additional amount due thereon and secured thereby at the time of said sale, including interest at the rate of Fourteen and One Half (14.5%) per cent per annum, the attorney's fees as provided by law and all lawful costs. Said premises so to be sold are situated in the Village of Manchester, Washtenaw County, Michigan, and described as follows, to-wit:

Parcel of land in part of Block 15 of J.W. Cowan's Second Addition to Manchester Village, Washtenaw County, Michigan, according to the plat thereof as recorded in Liber 78 of Deeds, Page 160, Washtenaw County Records, described as: Commencing at the most southerly corner of said Block 15; thence N 31°33'12" E 818.00 feet along the northwesterly line of Riverbend Drive (Cowan Avenue) to the place of beginning; thence N 52°28'48" W 155.00 feet; thence N 31°33'12" E 90.00 feet along the northwesterly line of said Block 15; thence S 52°28'48" E 155.00 feet; thence S 31°33'12" W 90.00 feet along the northwesterly line of Riverbend Drive (Cowan Avenue) to the place of beginning.

(Known as: 282 Riverbend)
(Said premises may be redeemed during the six months immediately following the sale.)
Dated: May 18, 1991.

MARLAX CORPORATION
Assignee Mortgagee
BODMAN, LONGLEY & DAHLING
Attorneys for Assignee of Mortgagee
84th Floor, 106 Renaissance Center
Detroit, MI 48245
(313) 258-7777

May 15-22-29-June-12

Give a

Gift Subscription to

The Chelsea Standard!

Legal Notice

MORTGAGE SALE—Default having been made in the terms and conditions of a certain mortgage made by and between **SAMUEL M. PANZICA**, a married man, and **PHILIP R. PANZICA**, a married man, of Ypsilanti, Michigan, mortgagors, to **MICHIGAN NATIONAL BANK**, a national banking association, Mortgagee, dated the 1st day of May, 1988, and recorded in the Office of the Register of Deeds for the County of Washtenaw, and State of Michigan, on the 16th day of June, 1988, in Liber 2233 of Washtenaw County Records, on page 080, on which mortgage there is claimed to be due, at the date of this notice, the sum of principal and interest, the sum of One Hundred Twelve Thousand Six Hundred Fifty Eight and 18/100 Dollars (\$122,658.18).

And no suit or proceedings at law or in equity having been instituted to recover the debt secured by said mortgage or any part thereof. Now, therefore, by virtue of the power of sale contained in said mortgage, and pursuant to the statute of the State of Michigan in such case made and provided, notice is hereby given that on THURSDAY, the 28th day of July, 1991, at 10:00 o'clock a.m. Local Time, said mortgage will be foreclosed by a sale at public auction, to the highest bidder, at the main lobby of the Washtenaw County Courthouse, Huron Street entrance, Ann Arbor, Michigan (that being the building where the Circuit Court for the County of Washtenaw is held), of the premises described in said mortgage, or so much thereof as may be necessary to pay the amount due, as aforesaid, on said mortgage, with the interest thereon at fourteen and 7/10 percent (14.7%) per annum and all legal costs, charges and expenses, including the attorney fees allowed by law, and also any sum or sums which may be paid by the undersigned, necessary to protect its interest in the premises. Which said premises are described as follows:

All of that certain piece or parcel of land situated in the City of Ypsilanti, the County of Washtenaw, and State of Michigan, and described as follows, to-wit:
Lot 35, Western Addition to the Village (now City) of Ypsilanti, as recorded in Liber V of Plats, Page 243 of Washtenaw County Records. Together with a right of way over the east four and one-half feet of the land adjoining on the West. Also together with a right of way in common with the owners of lots 51 and 52 over a certain piece of land described as follows: Commencing at a point four and one-half feet east of the southeast corner of lot 53 in the Western Addition to the Village (now City) of Ypsilanti; thence running South to Olive Street; thence East 9 feet; thence North to a point 9 feet West of the place of beginning; thence East 9 feet to the place of beginning; which driveway is for the common benefit and use of the owners of Lots 51, 52 and 53 of said Addition.

During the six months immediately following the sale, the property may be redeemed.

Dated at Farmington Hills, Michigan on June 5, 1991.

MICHIGAN NATIONAL BANK,
a national banking association,
KURT L. JONES, Esquire
Attorney for Mortgagee
2777 Inkster Road (10-09)
Farmington Hills, Michigan 48018
475-3600

June-12-19-26-July-3

MORTGAGE SALE—Default having been made in the terms and conditions of a certain mortgage made by and between **PHILIP R. PANZICA**, a married man, and **SAMUEL M. PANZICA**, a married man, of Ypsilanti, Michigan, mortgagors, to **MICHIGAN NATIONAL BANK**, a national banking association, Mortgagee, dated the 29th day of January, 1988, and recorded in the Office of the Register of Deeds for the County of Washtenaw, and State of Michigan, on the 12th day of May, 1988, in Liber 2233 of Washtenaw County Records, on page 449, on which mortgage there is claimed to be due, at the date of this notice, the sum of principal and interest, the sum of One Hundred Six Thousand Seven Hundred Forty Three and 09/100 Dollars (\$106,743.09).

And no suit or proceedings at law or in equity having been instituted to recover the debt secured by said mortgage or any part thereof. Now, therefore, by virtue of the power of sale contained in said mortgage, and pursuant to the statute of the State of Michigan in such case made and provided, notice is hereby given that on THURSDAY, the 18th day of July, 1991, at 10:00 o'clock a.m. Local Time, said mortgage will be foreclosed by a sale at public auction, to the highest bidder, at the main lobby of the Washtenaw County Courthouse, Huron Street entrance, Ann Arbor, Michigan (that being the building where the Circuit Court for the County of Washtenaw is held), of the premises described in said mortgage, or so much thereof as may be necessary to pay the amount due, as aforesaid, on said mortgage, with the interest thereon at three percent (3%) per annum and all legal costs, charges and expenses, including the attorney fees allowed by law, and also any sum or sums which may be paid by the undersigned, necessary to protect its interest in the premises. Which said premises are described as follows:

All of that certain piece or parcel of land situated in the City of Ypsilanti, the County of Washtenaw, and State of Michigan, and described as follows, to-wit:
Beginning at a point on the East line of Perrin Street 39.42 feet South of the Southwest corner of Lot Number 19 in Normal School Addition to the City of Ypsilanti, thence South along the East line of Perrin Street to a point which is 64 feet South of the intersection of the East line of Perrin Street with the North line of Morse and Ballentine's Addition to the City of Ypsilanti; thence East parallel to the South line of said Lot 19 in said Normal School Addition 133 feet; thence South 20 feet more or less to the North line of said Lot 19; thence East parallel to the North line of said Lot 19 to the East line of Perrin Street 5.5 feet; thence West to the PLACE OF BEGINNING. Excepting and reserving from the foregoing described land two parcels of land conveyed to Patrick J. Heeney and Mabel H. Heeney, husband and wife in Liber 692 of Records, on Page 56, in the Office of the Register of Deeds for Washtenaw County, Michigan.

During the six months immediately following the sale, the property may be redeemed.

Dated at Farmington Hills, Michigan on June 5, 1991.

MICHIGAN NATIONAL BANK,
a national banking association,
KURT L. JONES, Esquire
Attorney for Mortgagee
2777 Inkster Road (10-09)
Farmington Hills, Michigan 48018
475-3600

June-12-19-26-July-3

MORTGAGE SALE—Default having been made in the terms and conditions of a certain mortgage made by and between **SOUTHERN UNIVERSITY ASSOCIATES**, a Michigan Co-Partnership, Mortgagee, to **THE MUTUAL BENEFIT LIFE INSURANCE COMPANY**, a New Jersey mutual corporation, Mortgagee, dated the 27th day of October, 1987, and recorded in the Office of the Register of Deeds for the County of Washtenaw, and State of Michigan, on the 28th day of October, 1987, in Liber 2185 of Washtenaw County Records, on Page 481, on which mortgage there is claimed to be due, at the date of this notice, the sum of principal and interest, the sum of \$2,365,982.84.

And no suit or proceedings at law or in equity having been instituted to recover the debt secured by said mortgage or any part thereof. Now, therefore, by virtue of the power of sale contained in said mortgage, and pursuant to the statute of the State of Michigan in such case made and provided, notice is hereby given that on Thursday the 18th day of July, 1991, at ten o'clock a.m. Local Time, said mortgage will be foreclosed by a sale at public auction, to the highest bidder, at the main lobby of the Washtenaw County Courthouse, Huron St. entrance, Ann Arbor, Michigan (that being the building where the Circuit Court for the County of Washtenaw is held), of the premises described in said mortgage, or so much thereof as may be necessary to pay the amount due, as aforesaid, on said mortgage, with the interest thereon at 14-5/8% per annum and all legal costs, charges and expenses, including the attorney fees allowed by law, and also any sum or sums which may be paid by the undersigned, necessary to protect its interest in the premises. Which said premises are described as follows:

All that certain piece or parcel of land located in the City of Ann Arbor, Washtenaw County, State of Michigan, described as follows:
The Northerly 110 feet of the East 1/2 of Lot 70, and the Northerly 110 feet of Lot 71, R. S. Smith's Addition to the City of Ann Arbor, Washtenaw County, Michigan, as recorded in Liber 42 of Deeds, Page 160, Washtenaw County Records.

During the six months immediately following the sale, the premises may be redeemed, except that in the event that the premises is determined to be abandoned pursuant to MCLA 800.2241a, the premises may be redeemed during the 30 days immediately following the sale.

Dated: June 5, 1991.

THE MUTUAL BENEFIT LIFE INSURANCE COMPANY, Mortgagee
Howard N. Gossert
DIREKTA GOSSETT
Attorneys for Mortgagee
608 N. Woodward Avenue, Suite 3000
Bloomfield Hills, Michigan 48304

June-12-19-26-July-3

Legal Notice

STATE OF MICHIGAN
Probate Court
County of Washtenaw
CLAIMS NOTICE
INDEPENDENT PROBATE
File No. 91-04438-IE

Estate of LUELLA C. LAYTON, Deceased.
Social Security Number 570-03-4641.
TO ALL INTERESTED PERSONS:
Your interest in the estate may be barred or affected by the following:

The decedent, whose last known address was 2801 Northbrook Place, Ann Arbor, MI 48103, died 9/30/90.

Creditors of the deceased are notified that all claims against the estate will be barred unless presented within four months of the date of publication of this notice, or four months after the claim becomes due, whichever is later. Claims must be presented to the independent personal representative: Richard E. Layton, 8122 Lincoln Avenue, Evansville, IN 47715.

Notice is further given that the estate will be re-assigned and distributed to the persons entitled to it.

DAVID C. McLAUGHLIN P-17493
110 E. Middle St.
Chelsea, MI 48118 313-475-1345

June 12

Dexter Township Board Proceedings

Regular Meeting of the
Dexter Township Board
Date: Tuesday, June 4, 1991, 7:30 p.m.

Place: Dexter Township Hall.
Present: Jim Drolett, Julie Knight, William Eisenbeiser, Doug Smith, Earl Doletzky.

Meeting called to order by Supervisor Drolett.

Agenda approved.

Moved by Doletzky, supported by Knight, to approve the minutes of the May 21, 1991 meeting. Carried.

Treasurer's Report—Tax Administration program was tried today. The form will be redesigned in the future.

Clerk's Report—Reported on progress of Rider Court.

Carl Schmult was present to explain the advantages of appointing a planning commission.

Moved by Smith, supported by Doletzky, to stop payment on the Dexter Senior Citizen's check and request representatives return to discuss the status of the organization. Carried.

Moved by Knight, supported by Smith, to enter executive session to discuss pending litigation in the tax tribunal. Carried.

Entered executive session at 10:43 p.m.

Returned to regular session at 11:20 p.m.

Moved by Eisenbeiser, supported by Doletzky, to adjourn the meeting. Carried.

Meeting adjourned.

Respectfully submitted,
William Eisenbeiser,
Dexter Township Clerk.

Sylvan Township Board Proceedings

Regular Sylvan Township Board Meeting
June 4, 1991

Sylvan Township Hall - 7 p.m.

Present: Supervisor Schoenberg, Treasurer Pearsall, Clerk Harris, Trustee Heller and Trustee Lesser.

Minutes of the May meeting were read and approved.

Mike DuRussell, District 1 Commissioner, was present to answer questions.

Motion carried to grant driveway permit for a second house at 19145 Bush Rd. to Mike Whalen.

Motion carried to grant a variance for the radius of curves to Philip Wood for private drive off of Sylvan Rd.

Motion carried to pay bills as presented.

Charles Burgess reported 4 zoning permits issued in May.

Motion carried to have "Bart's Art and Sign Co." paint the townhall sign.

Meeting adjourned.

Mary M. Harris, Clerk.

Lima Township Board Proceedings

Regular Meeting
June 3, 1991

The regular meeting of the Lima Township Board was held on June 3, 1991 at 8:00 p.m.

State Representative Margaret O'Connor was on hand to discuss several concerns including the low level radioactive waste disposal site proposed for the four corners where Lodi, Lima, Freedom and Scio Townships meet, past and present state budgets, and welfare.

Present were Supervisor Van Riper, Clerk Bareis, and Trustees Heller and Trinkle, and several citizens.

Approved minutes of the May 6, 1991 meeting.

Approved motion to go ahead with the basement plans on the east side of the basement, funding and labor to be done by the Full Gospel Church, leaving the upstairs as is, more discussion at a later date. A committee is to arrange the kitchen and will be appointed.

Approved motion to send the Janick rezoning request back to the Township Planning Commission for review due to concerns regarding the density of the plan over a water re-charge area.

Approved motion to table to the July meeting a Township Wetland Protection Ordinance.

Approved purchase of an answering machine at a cost of \$71.76.

Approved to table disposition of excess furniture to July meeting.

Approved motion to pay bills as presented.

Approved motion to adjourn at 11:16 p.m.

Respectfully submitted,
Arlene R. Bareis, Clerk.



DR. REBECCA PATRIAS of Chelsea crosses the finish line at the Heart & Sole Run/Walk with her children Stephen and Sara in a double baby jogger. Patrias ran the two-mile race in the June 1 event.

OFFICIAL NOTICE
Regular Meeting of the
DEXTER TOWNSHIP BOARD
Will Be Held
TUESDAY, JUNE 18, 1991 - 7:30 p.m.
at DEXTER TOWNSHIP HALL
6880 Dexter-Pinckney Rd., Dexter, Mich.
DISCUSSION ITEMS:
1) Township Computer system.
2) Woodbrooke Meadows Subdivision.
WILLIAM EISENBEISER
Dexter Township Clerk

NOTICE OF
PUBLIC HEARING
DEXTER TOWNSHIP
ZONING BOARD
will meet
Monday, June 17, 1991
7:30 p.m.
DEXTER TOWNSHIP HALL
6880 Dexter-Pinckney Rd., Dexter, Mich.
AGENDA:
1) Paul Pelits—Stoney Field Acres No. 2, Phase 1, Final Approval.
2) Jeffrey R. Gallatin—Timberland Hills, property at 12780 N. Territorial, Dexter, Michigan.
DEXTER TOWNSHIP
ZONING BOARD
Gerald J. Straub, Chairman—475-7648

ADVERTISEMENT FOR BIDS
VILLAGE OF CHELSEA
Sealed Bids for the Village of Chelsea 1991 Street Improvements Program will be received by the Village of Chelsea, 104 East Middle Street, Chelsea, Michigan 48118, until 10:00 o'clock a.m. Eastern Standard Daylight Savings Time of Friday, June 12, 1991, and then at said office publicly opened and read aloud.
PROPOSED PROJECT
Lincoln Street Re-Surfacing
The project shall consist of cold milling existing bituminous surface and re-spread, and compact a portion of millings. The surplus milling to become the property of the Village of Chelsea. Remove and replace selected curbing, sidewalk ramps and driveways. Place new bituminous leveling and wearing surfaces (MDOT 1100 bituminous mixture).
The information for Bidders, Bidders Proposal, Contract, Plans, Specifications, Form of Bid Bond, Performance and Payment Bond, and other Contract Documents may be examined at the following locations:
Village of Chelsea Office
104 East Middle Street
Chelsea, Michigan 48118
Midwestern Consulting, Inc.
2045 Hogback Road
Ann Arbor, Michigan 48105
The Contractor shall submit a Bid proposal on the forms provided.
The Owner reserves the right to waive any irregularity of irregularities or to reject any or all bids.
Each Bidder must deposit, with his bid, security in the amount, form, and subject to conditions provided in the information for Bidders.
No Bidder may withdraw his bid within thirty (30) days after the actual date of the opening thereof.
Date June 4, 1991.
VILLAGE OF CHELSEA
Suzanne C. Morrison, Village Clerk.

NOTICE
The office hours of the Dexter Township Zoning Inspector will be suspended after June 17, 1991 until July 8, 1991. Please make adjustments to your schedule if appropriate.

DEXTER TOWNSHIP
William Eisenbeiser, Clerk

NOTICE OF
PUBLIC HEARING
SYLVAN TOWNSHIP
ZONING BOARD OF APPEALS
WILL MEET
WEDNESDAY, JUNE 19, 1991
5:00 p.m.
SYLVAN TOWNSHIP HALL
112 W. Middle St., Chelsea, MI

AGENDA:
1. Knights of Columbus—Temporary Use (parking lot during fair).
2. J. Lancioni and S. Ogden—Fence in front yard.
3. DDA—Temporary Use Trailer/Machinery in Municipal Parking Lot.
4. Secretary of State—20 sq. ft. Free Standing Sign (Kennedy Village Mall).

SYLVAN TOWNSHIP
ZONING BOARD OF APPEALS
Tom Osborne, Chairman

+ AREA DEATHS +

Betty J. Dancer

Chelsea
Betty J. Dancer of Chelsea, age 83, died Saturday morning, June 8, 1991 at St. Joseph Mercy Hospital, Ann Arbor, following a lengthy illness. She was born Dec. 29, 1907 in Hartford City, Ind., the daughter of Dr. and Mrs. C. L. Casterline.

Mrs. Dancer had been a resident of Chelsea since 1931 and was a life member and past matron of the Olive Chapter No. 108 OES and a member of the First United Methodist church of Chelsea where she had taught Sunday school.

She was married on Sept. 9, 1933 in Chelsea to Donald J. Dancer and he survives as do her two daughters, Mrs. Ralph (Sherry) Owings of Hastings, and Mrs. James (Carol) Collins of Chelsea; five grandchildren, Scott Owings, LeeAnne Vipond, James Owings, John and Kimberly Collins; three great-granddaughters, Ashley, Jacklyn Owings and Megan Vipond. She was preceded in death by her parents.

OES services were held Monday evening at 7:30 p.m. from the Staffan-Mitchell Funeral Home. Funeral services were held Tuesday, June 11 at 11 a.m. from the Staffan-Mitchell Funeral Home with the Rev. Dr. Jerry Parker officiating. Burial was in Oak Grove Cemetery, Chelsea. Expressions of sympathy may be made to the First United Methodist church or the Michigan Kidney Foundation.

Walter Auxier, Sr.

Grayling
(Formerly of Chelsea)
Walter Auxier, Sr., of Grayling, formerly of Chelsea, age 53, died Friday evening, June 7, 1991 at his home in Grayling.

He was born March 3, 1938 in Magoffin county, Ky., the son of Amos and Frances (Baily) Auxier.

Mr. Auxier had been a resident of Grayling since October of 1990, moving from Chelsea.

On March 9, 1957 in Chelsea he married Maudie Risner and she survives as do his six children, Tonette Collins of Salyersville, Ky., Walter Auxier, Jr., of Grayling, Patty Ann Risner of Royalton, Ky., Anthony Lee Auxier of Medaryville, Ind., Mary Frances Larson of Camp Douglas, Wis., and Betty Jo Risner of Royalton, Ky.; seven grandchildren and two step-grandchildren; his parents of Salyersville, Ky., and three sisters, Cloten Aldrich of Chelsea, Estiline Kennedy of Albion, and Rene Mollet of Paintsville, Ky., and two brothers, Kenneth and Arthur Auxier, both of Royalton, Ky.

Funeral services were held Tuesday, June 11, at 2 p.m. from the Staffan-Mitchell Funeral Home with Pastor Sterling Bollen officiating. Burial followed at Oak Grove East Cemetery, Chelsea.

Walter H. Rothfuss

10115 Liberty Rd.
Chelsea
Walter Herman Rothfuss, 10115 Liberty Rd., Chelsea, age 79, died Wednesday, June 5, 1991 at Cedar Knoll Rest Home. He was born Oct. 16, 1911 in Chelsea, the son of George and Lydia (Wellhoff) Rothfuss.

He married Betha Horning on May 3, 1941 and she survives.

He was a member of St. Paul United Church of Christ in Chelsea and the Washtenaw County Farm Bureau.

Other survivors include his son and daughter-in-law, Paul and Shirley Rothfuss of Saline; son, Neil Rothfuss of Chelsea; daughters, Mrs. Stanley (Helen) Parker and Mrs. Jack (Evelyn) McGuire, both of Ann Arbor; one brother, Arthur of Chelsea; one sister, Marie Horning of Chelsea; six grandchildren, one niece and one nephew. He was preceded in death by two sisters, Mabel and Edna Rothfuss.

Funeral services were held Friday, June 7, 1991 at 1:30 p.m. at Cole-Burghardt Funeral Chapel with the Rev. Erwin R. Koch officiating. Burial followed at Oak Grove East Cemetery, Chelsea.

Memorial contributions may be made to St. Paul United Church of Christ in Chelsea.

Dola A. Balmer

122 West St., Hudson
(Formerly of Chelsea)
Dola A. Balmer, age 84, of 122 West St., Hudson, died Tuesday morning, June 4, 1991, in the Lynwood Manor in Adrian after a period of failing health.

She was born Oct. 23, 1906, in Paulding county, O., the daughter of Austin L. and Grace M. (Garlinger) Balmer. She was raised in Paulding county until age 9 when she moved with her family to Chelsea and then moved to Hudson in 1935. She never married.

She was a long-time housekeeper at the Ves Shafer farm in Pittsford township, attended the Open Door Bible church in Hudson and was a member of the Hudson Senior Citizens.

Surviving are five brothers, Clayton Balmer of Williamston, Floyd Balmer of Chelsea, Walter of Ventura, Calif., Victor of Scottsdale, Ariz., and Harold of Lansing; and by two sisters, Mrs. Elsie Molenkopf of Manchester and Mrs. Melissa Eliola of Grass Lake; also by several nephews, nieces and cousins.

Funeral service was held at 1 p.m. Friday at the Brown-Van Hemert Funeral Home in Hudson with the Rev. Jay Bailey officiating. Interment was in Mt. Hope Cemetery, Waterloo.

Economic Breakfast Club Will Discuss Insurance

J. Michael Feeney, vice-president of CoverX Corp., and president of American Risk Pooling Consultants, based in Southfield, will speak at the Chelsea Economic Breakfast Club on Wednesday, June 19, at 7:30 a.m. in the Main Dining Room of the Chelsea Community Hospital. The title of his presentation is "Insurance, Re-insurance and Alternatives." He will discuss the economics and politics of the insurance and re-insurance industry.

The Chelsea Economic Club is co-sponsored by Society Bank and the



PREPARATIONS TO MOVE the former Esauades house on South St. behind the 14th District Courthouse to a location on W. Middle St. have created a view never seen here. The lot behind the house has been graded toward W. Middle St. to allow a path for the house to be moved. The actual move is scheduled to take place this morning. It's all part of the downtown streetscape project.

Births

A daughter, Vanessa Marie, May 31, in San Diego, Calif., to Mike and Suzanne Kropf. Grandparents are Larry and Linda Kropf of Chelsea, and Marlys and Elroy Koepf of Belle Plaine, Minn. Great-grandparents are Joan Wolk of Livonia, Martin and Helen Kropf of Detroit, Herbert and Marie Otto of Belle Plaine, Minn., and Erna Koepf of Belle Plaine, Minn. Great-great-grandmother is Josephine Jozwiak (age 99) of Livonia.

A daughter, Kaula Nicole, Monday, June 3, to Alan and Kim Friday of Munnich. Paternal grandparents are Sharon and Dick Friday of Chelsea. Great-grandmother is Ann Friday of Chelsea. Maternal grandparents are Geraldine Clark of Grass Lake, and Myron Clark and Jeanne Clark of Chelsea.

A daughter, Jessica Ann, May 20, to Dan and Julie Brenner of Cincinnati, O. Grandparents are Tom and Jill Dunlap of Chelsea and Dan and Nadia Brenner of Tennessee.

A daughter, Anna-Lynn, May 22, at St. Joseph Mercy Hospital, Ann Arbor, to Erin and Timothy Aiken of Dexter.

BUSH & HUTCHINSON, P.C.

CERTIFIED PUBLIC ACCOUNTANTS

Bookkeeping, Tax Consulting, Payroll
Financial Planning, Business Start-Up
PERSONAL - BUSINESS - CORPORATE - FARM

MICHAEL W. BUSH, MBA, CPA 8064 Main St., Dexter
DEBORAH J. HUTCHINSON, CPA Telephone: 426-3045

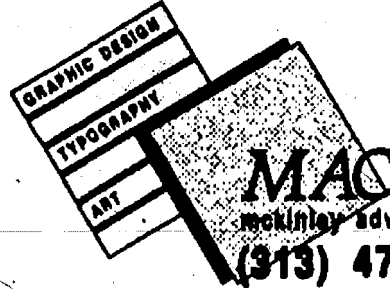

Business Cards
Brochures
Camera Ready Art
Illustration
Laser Printing
Letterheads & Env.
Logos
Manuals
Newsletters
Newspaper Ads.
Resumes

OVER 12 YEARS EXPERIENCE

Grand Opening For the Month of June

VILLAGE VCR

920 S. Main, Chelsea
475-7030

SPECIAL
VCR CLEANING
\$14.95

\$10 OFF
Any Repair

Free Children's Tapes with any purchase.

Register
To Win a
FREE VCR

Give a
Gift Subscription to
The Chelsea Standard!

SILHOUETTES

By
JOYCE REDMAN

By Appointment
Only

FRIDAY, JUNE 21

10:00 a.m. to 4:00 p.m.

at

THE LOFT

108 E. Middle St., Chelsea
Ph. (313) 475-2726

CUSTOM
FRAMING
AVAILABLE
Oval Frames
Available

SILHOUETTES.....ea. \$8.00
DUPLICATES.....ea. \$4.00

GEE FARMS

The Area's Largest Walk-Thru Nursery
14928 Bunker Hill Rd., Stockbridge (517) 769-6772

Put Dad Under a Shade Tree for Father's Day!

- FRUIT TREES
- EVERGREENS
- SHADE TREES
- HANGING BASKETS

ICE COLD WATERMELON

Hand-Dipped
ALL-STAR ICE CREAM
Farm-Baked
DOUGHNUTS, BREADS, PIES

Open 7 days! 8 a.m. to 9 p.m.

THE AWARD WINNING DEALER

PALMER



Lacy Hall



Frank Miller



Don Poppenger



Tom Kern

Quarter Million
Dollar Inventory

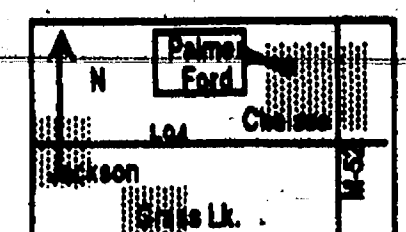

88 CHEVY 1500 EXT. CAB auto, air, 50,000 mi. \$9977	90 FORD T-BIRD loaded, warranty \$11,450	88 FORD TAURUS loaded, 46,000 mi. \$6795	90 FORD RANGER supercab, 4x4, 1 owner, cast wheels, air, only 24,000 mi. \$10,900	90 FORD MUSTANG 5.0 liter, V-8, auto, under 10,000 mi. \$11,900	90 FORD MUSTANG GT 1,800 mi., white, full warranty \$13,900	'86 MERCURY GRAND MARQUIS 1 owner, 56,000 mi. Like new. \$7,495
'84 MERCURY GRAND MARQUIS 2-tone blue. Nice car. Only \$3,995	86 FORD ESCORT 4dr., auto., air, only 29,000 mi. \$4795	'81 FORD F-150 v-8, auto. Only 56,000 mi. with cap. Only \$3,495	90 FORD CLUB WAGON less than 10,000 mi., auto, air \$12,300	90 FORD F-150 supercab, XLT loaded, 1 owner \$14,477	90 AEROSTAR EXTENDED front & rear heat, air, only 20,000 mi. \$14,600	86 FORD AEROSTAR auto, air, nice van \$4995

NO MONEY DOWN
JUST A FEW MINUTES AWAY
OPEN Mon and Thurs. 8:30 am - 8:00 pm
Tues. Wed. and Fri. 8:30 am - 6:00 pm.,
Sat to 3:00 pm - Service Open Sat too!
EXIT 169 OFF I-94, 1/4 MILE NORTH
CALL COLLECT 1-313-475-1800

1990 FORD F-350
crew cab, only 10,000
miles, auto., air, full
warranty, cost \$19,890
new, Palmer Price
\$15,477



SELECT WINDOW & DOOR
Replacement Windows & Doors
Custom Made Vinyl or Wood Clad

- All styles -

Bays • Bows • Patio Doors • Storm Doors
Efficient Insulated Glass

Ask owner about the lifetime warranty
State license #52004 - insured

3878 Trade Center Dr. 973-9730
Ann Arbor



(313) 475-9656

Pork Avenue Excavating

A Business Built on Old-Fcshioned Values

Driveways Drainfields
Basements Grade Work

Doug Welshans

3675 S. Fletcher Rd., Chelsea, Mich. 48118

POURED WALLS
Concrete Forming • Basements
• Retaining Walls
"When Quality Counts"

- COMMERCIAL
- INDUSTRIAL
- AGRICULTURAL
- RESIDENTIAL

Ann Arbor-Jackson
Concrete Forming / Poured Walls
 Dexter, Michigan
(313) 426-0160 8:00 a.m.-4:00 p.m.

CHelsea EYEGlass Co.

FAMILY VISION CARE
CONTACT LENSES
Professional Care at Reasonable Prices

Dr. Nelson Edwards Optometrist

475-1122

136 W. Middle St., Chelsea (Next to Fire Hall)

Let's Eat Pasta

all you can eat!

Spaghetti \$4.50

served

Mondays, 4 to 8 p.m.

With your choice of sauces,
garlic toast and salad!



Gina's
Cafe

Family Dining

1120 South Main Street
Chelsea

475-7714

LAST FOUR DAYS



180 DAYS

SAME AS CASH*



Financing for GE Appliances
Through GE Money Corp.
Circle One Bank of Georgia

Financing through GECAF.

*See Us For Details



18.2 Cu. Ft. Capacity
Refrigerator



Model TBXINKP
18.2 cu. ft. capacity; 5.14 cu. ft. freezer. Adjustable glass shelves. Energy Saver Switch. Equipped for optional icemaker.

\$619⁹⁵

FREE ICEMAKERS
on Select Refrigerator Models



3 Cycle Built-In
Dishwasher



Model CSD570P
3 cycle/3 options. Energy saver "heat-off" drying option. 3-level wash action. 10-year full warranty on PermaTuf tub and door liner.

\$319⁹⁵

GE CASH REBATES
on Select Models

HEYDLAUFF'S

APPLIANCES &
ELECTRONICS

113 N. MAIN ST.
DOWNTOWN CHILSEA

313/475-1221

• Sales •

• Service •

Cynthia Beauchamp Earns Law Degree At Univ. of Detroit

On May 12, Cynthia (Blacklaw) Beauchamp received a Juris Doctor from University of Detroit School of Law at commencement exercises held at Cobo Hall. The conferring of her law degree marked the end of three years of full-time study for Beauchamp who took an educational leave of absence from Catherine McAuley Health System where she held the position of Manager of Employee/Labor Relations. Beauchamp is currently with the firm of Harris, Guenzel, Meier and Nichols, P.C., in Ann Arbor.

Beauchamp will take the Bar exam in July and plans to practice in the area of Employment and Labor law.

A life-long resident of Chelsea, Beauchamp graduated from Chelsea High school in 1967. She received both a Bachelor's of Science and a Master's of Arts degree from Eastern Michigan University.

Beauchamp is the daughter of Edward Blacklaw of Sugar Loaf Lake and the late Florence Blacklaw. She is the wife of Kenneth W. Beauchamp and the mother of Ken, Ward, Jeremy and Adam Beauchamp, all of Chelsea.



IT WAS A FAIRLY LIGHT TURNOUT Monday in the Chelsea School District elections as 863 area residents cast their votes. Here, village resident and former village president Charles Ritter picks up a ballot.



MIMI ZERKA, right, won the age 20-29 division of the two mile run in the annual Heart & Sole Run/Walk June 1 sponsored by Chelsea Community Hospital and the Chelsea Area Chamber of Commerce. Pat Kubany of the hospital made the presentation.



GIRLS of Girl Scout Troops 719 and 777 had a special awards ceremony May 14 at the Chelsea United Methodist Retirement Home. The girls of Troop 719 received the last of their Try-It badges and are flying up to juniors this year. Above, from left, are Trish Carpenter, Amy Dault, Melissa Wilkerson, Heather Gray, Mary-Torche, Tina Kingsbury, Amber McGovern, Florence Wheaton, Autumn Kocik, Molly Harris, Kristie Barner, and, in back, Cindy Harris.

FRAME & SULLIVAN HARDWOODS
High Quality Kiln Dried Hardwood
up to 40% off Lumberyard Prices
Rough Sawn or Custom Milled

CUSTOM MILLED

**Red Oak Mouldings up to 20% off
Stock Moulding prices.**

**Rough Sawn White Oak
for trailer decks, etc.**

**Call David or Lisa Frame at
313/475-9567 after 5:30 or week-ends
10051 BOYCE RD., CHELSEA**



Over 18 Years of Satisfied Customers

DON POPPENGER
Used Car Sales
PALMER MOTOR SALES

775-1800
775-3650

See Don for Your Next New or Used,
Car or Truck. You'll be happy you did!

[illegible][illegible]