

QUOTE

Here's looking at you, kid.  
—Humphrey Bogart

# The Chelsea Standard

35¢  
per copy

ONE HUNDRED TWENTIETH YEAR—No. 48

CHELSEA, MICHIGAN, WEDNESDAY, APRIL 24, 1991

22 Pages This Week Plus Supplement

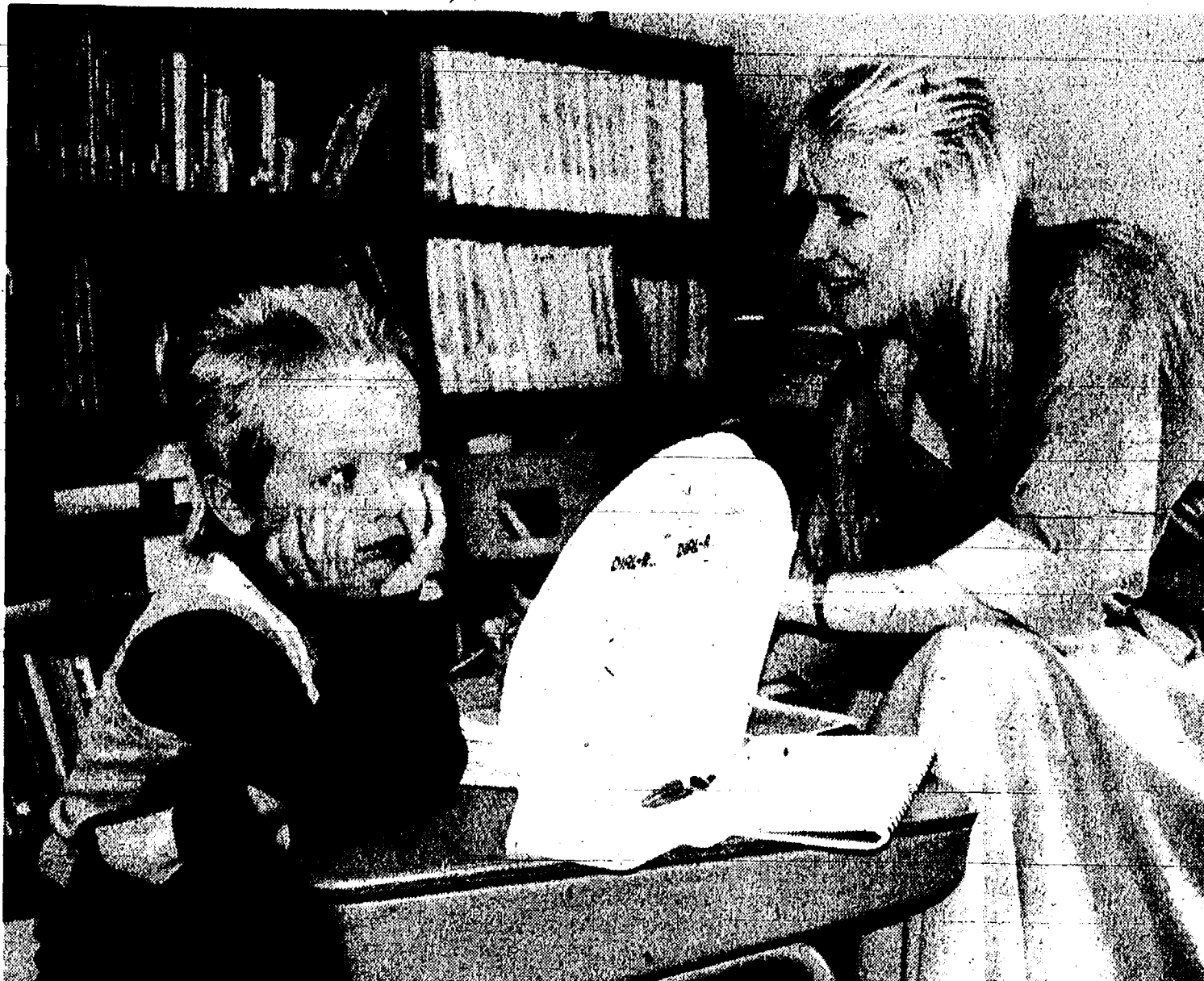

JASON GRAMMATICO doesn't seem to be too thrilled as speech-language consultant Jane-Rose asks him to identify objects during kindergarten screening at North Elementary school last week. The Chelsea School District held its annual screening, designed primarily to help

parents decide whether their child is ready for kindergarten. The district will have about 190 kindergarten students this fall, about the same number as this year.

## Gina's Owner, Rene Papo, Plan To Open Chinese Restaurant Here

Chelsea-area residents who like Chinese food may not have to drive all the way to Ann Arbor to get it by the end of the year.

Gina Pantely, owner of Gina's Cafe, and Rene Papo, whose Arcus Corporation owns Chelsea Shopping Center where the cafe is located, plan to enter a joint venture to bring a Chinese restaurant to the village.

Tentatively called "The Chinese Place," the new restaurant would be located next to the cafe in space occupied by Chelsea Community Hospital. The hospital staff plans to move to Papo's new office complex opposite Polly's Market on Old US-12 once the complex is finished. Initial site work has been completed and footings have been poured.

Pantely, who would be the working partner, said the only thing that will kill the project is if she can't find the right Chinese chef.

"I won't do it if I can't get the right person," she said.

"However, we're willing to pay some bucks for the right person," she said she has begun her search.

Pantely said the restaurant would seat about 25 people but would be heavily oriented to carryout business. She plans to have a delivery service.

"I think Chelsea is ready for this kind of restaurant, don't you?" Pantely said.

Pantely said she'd like to model the restaurant after Ann Arbor's Middle Kingdom, which she said is her favorite Chinese restaurant in the area. It would feature all fresh ingredients. The menu, she said, would be ample but patrons wouldn't be overwhelmed by a five-page menu typical of some restaurants.

Pantely may also serve liquor or beer and wine, but hasn't made a final decision. She said she may purchase one license to handle both The Chinese Place and Gina's Cafe if it turns out either business is hurt by not serving alcohol. Earlier this year, Pantely

said she might purchase a license for Gina's Cafe after village council allowed a license to be transferred for The Common Grille, which is under construction downtown.

The space next to Gina's Cafe also has room for another business or two, and Pantely said she wants to open a

frozen yogurt store, probably one of the franchise operations. However, she hasn't selected a final company.

She has decided, however, that she likes the European style of frozen yogurt. She also wants to offer at least four kinds of no-fat, sugar-free yogurt.

## Planners Schedule Hearing on Home Occupation Ordinance

Chelsea Village Planning Commission will hold a public hearing next month on a new home occupations ordinance.

The ordinance, which would update and expand the current ordinance, is designed to regulate businesses residents run out of their homes.

The village has had several cases in recent years in which it has been in dispute with a business owner over interpretation of the ordinance. The most recent case involved Royalty Limousine Service, which was run out of a home on Flanders St. That case is still in the courts.

The hearing will be Tuesday, May 21.

The commission met for their regular meeting Tuesday, April 16 at Sylvan Town Hall.

Two items involving the Laundry Room next to Tower Mart were discussed.

Owner Tom Elsele was not permitted to delete landscaping plans from his approved site plans. The landscaping involved the area between his lot and Chelsea Industries Inc. lot.

The other matter dealt with storm-water run-off. Chelsea Industries ap-

parently has water pooling in its parking lot as a result of the new parking lot, which may have been constructed too high to permit the normal flows. Elsele was asked to consult an engineer and come up with a plan to handle the problem.

Finally, the commission recommended that Chelsea resident Tim Eder be named to take the place of Marilyn Guenther. Village council was scheduled to act on the recommendation last night.

## Village Power To Be Interrupted Sunday Morning

Village electrical power will be temporarily turned off on Sunday, April 28 from 2 a.m. to 6 a.m.

According to the village, the power interruption is necessary due to work planned by Consumers Power Co.

The power will not be interrupted if weather conditions will not permit the work to be performed.

## School District Faces Big Revenue Losses From New Tax Freeze

Chelsea School District and other out-of-formula districts were given a one-year reprieve after the state legislature voted last week to delay a property tax freeze until next year.

Chelsea School District faced the prospect of losing \$787,000 in revenues for the 1991-92 school year if the first version of the property tax freeze had passed the House of Representatives. The senate voted 33-0 to freeze assessments two years at 1990 levels, but pressure by school districts and other governmental agencies, who had already worked out their budgets, persuaded legislators to delay the freeze.

The compromise version of the bill will freeze assessments in 1992 at 1991 levels. In addition, in 1992 voters will be asked to decide whether a permanent yearly cap of five percent should be put on the rise in property tax assessments. Specifically, assessments could rise five percent, or the rate of inflation, whatever is less. If voters approve the cap, it would amend the state constitution.

The bill also would require that when a house is sold it is automatical-

ly reassessed at 50 percent of its sale price.

The bill does not have a provision to reimburse school districts or any other taxing authorities for loss of revenue. However, it's likely, according to the Michigan Association of School Administrators, that in formula districts (those that depend heavily on state aid) will not lose any money because they are guaranteed a certain level of funding per student by the state.

According to Chelsea assistant superintendent Fred Mills, Chelsea stands to lose between \$600,000 and \$1 million for the 1992-93 school year.

"It's kind of hard to guess at this point because we don't know what will happen with the consumer price index," Mills said.

Another unknown is the level of new construction in the district, which could affect the funding.

The 136 out-of-formula districts state-wide stand to lose about \$100 million to the bill. Mills said it's not likely the state will be able to find that much money to reimburse the districts.

Mills also said it's likely voters will

be asked to approve additional operating millage next year if the district faces heavy losses.

"We haven't directed administrators to start making cuts," Mills said.

"But what we may do is have them start looking at their 1992-93 budgets this November so they can take into account the possibilities."

The effect on the Chelsea district's proposed bond issue for renovations and building would be minimal, Mills said, because a five percent rise in assessments after the second year was assumed in debt retirement tables.

Chelsea School District's operating expenses have increased about 7-8 percent annually over the last decade, Mills said. Some of that is due to annual employee raises, but much of it, Mills said, is due to student population growth.

"I think what's going to happen is 20 years from now people are going to look back and see that what happened from 1991 to 1993 set the tone for public education in Michigan for the next 20 years," Mills said.

"I think we're at a critical point."

## Office Complex Slated for Completion in Next Three Months

Developer Rene Papo said work should continue on his new office complex between Chelsea Community Hospital and Old US-12 next week.

The new facility, which Papo said will house physicians as well as the hospital's billing department, should be completed in about three months. The billing office is now at Chelsea Shopping Center, another Papo development. That space is scheduled to become the site of a Chinese restaurant and a frozen yogurt store.

In other developments, Papo said he and the village are close to deciding the best way to extend water and sewer lines to a site immediately east of the future office complex. That site is scheduled to be developed into single-family and multiple housing, as well as a daycare center and low-cost housing for senior citizens.

"I want to start building some homes there," Papo said. He said single-family homes would start out in the \$100,000 to \$120,000 range.

Two other projects are still under investigation, including a golf course on land around Pierce Lake and a mobile home complex near Hatch Stamping Co. off Cavanaugh Lake Rd., opposite the Chelsea United Methodist Retirement Home.

Papo said he still doesn't know whether the mobile home park is economically feasible. The golf course project is dependent upon another developer.

Another Papo project may be in the works for this year. He said he wants to split a 20-acre parcel behind Schumm's Restaurant on M-52 into six or seven lots. He said three

businesses, including a fast-food restaurant, car wash, and equipment rental company have all expressed interest in locating there. He said he

would reserve six or seven acres for a motel.

The parcel is zoned for highway access commercial businesses.

## Seven CHS Students Qualify for State Forensics Competition

Seven members of the Chelsea High School forensics team have qualified for state competition May 3-4 at Western Michigan University.

To qualify, a student had to place in the top four at the regional championships last Saturday in Battle Creek.

Chelsea had two district champions. Rob Coelius won in prose for "Lost at C," a humorous piece about high school algebra. Becky Pryor won in poetry 9-10 with assorted poems on the women's movement.

Chelsea had three second places. Megan Stielstra competed in informative 9-10 on "Umbrellas." Brett Salamin presented poetry by David Edder, and Chris Craig, Christine Dunlap, Rob Jaques, Matt Peckham, and Matt Carlson performed the "Fantasticks."

Third places went to Jane Pacheco in broadcasting and Carey Wallace in extemporaneous speaking.

Howie Brooks is an alternate in impromptu speaking.

Thirty-six schools competed at the regionals. The top four in each of 14 events move on to the state.

The annual Chelsea forensics showcase will be held next Tuesday at 7:30 p.m. at the high school.

## Work Scheduled To Start on Office For Sec'y of State

Work was scheduled to begin this week on the new Secretary of State branch office at Village Plaza.

Plaza developer Mike Kennedy said the state plans to be moved into its new quarters by June 1.

Mike Whelan, builder of Bridgetown Condominiums, is scheduled to do the work, Kennedy said. The office will be located at the back of the building, opposite Dance Arts Academy and will use about 1,500 square feet.

The state vacated its downtown branch office this winter, saying it needed more space with handicap accessibility.



CUB SCOUT PACK 455 at South Elementary school held Scouting for Food last Saturday to benefit Faith in Action and Chelsea Social Services. The scouts collected 75 boxes of food, collected primarily from village residents. Some of the scouts who worked on the project

are pictured above. They include Nathan Smith, Justin Schanz, Jamie Murphy, Adam Winans, Paul Lindner, Chris Brigham, Michael Tarolli, Jared Daniel, Derek Klink, Steven Tarolli, Danny Graff, Patrick Murphy, and Davy Graff.



THREE CHELSEA SOLDIERS who recently returned from the Persian Gulf were honored Saturday morning by the Chelsea Support Group. From left, Pvt. Jeff Latimer, Spec. Tyler Lewis, and Sgt. Jared Bradley each received

a plaque in appreciation of his military service during Operation Desert Storm. All three young men are Chelsea High school graduates.



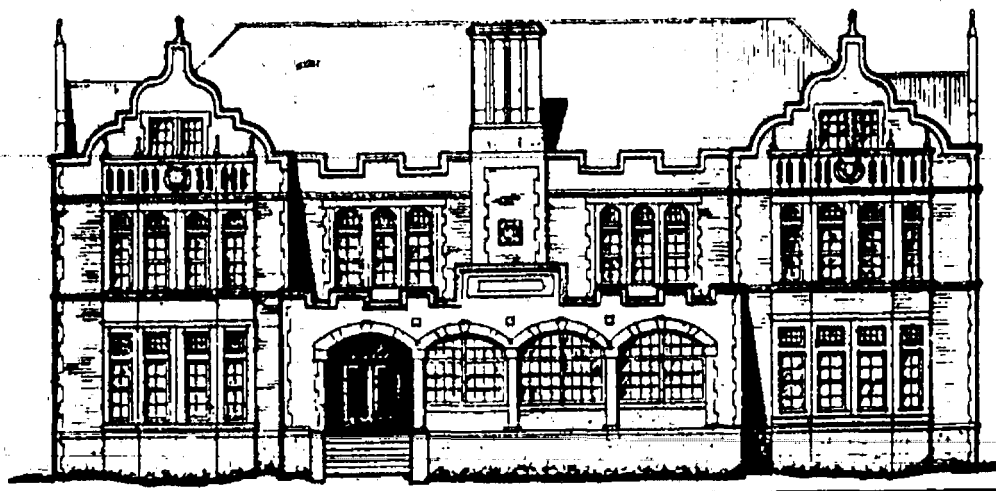

Established 1871 **The Chelsea Standard** Telephone (313) 475-1371  
300 N. Main St. Chelsea, Mich. 48118

Walter P. Leonard and Helen May Leonard Publishers and Editors  
Brian Hamilton Assistant Editor



Published every Wednesday at 300 N. Main Street, Chelsea, Mich. 48118, and second class postage paid at Chelsea, Mich. under the Act of March 3, 1879. Postmaster: Send address changes to The Chelsea Standard, 300 N. Main St., Chelsea, Mich. 48118.

USPS No. 101 720

#### Subscription Rates (Payable in Advance)

In Michigan	Outside Michigan:
One year in advance \$12.50	One year in advance \$15.50
Six months \$7.00	Six months \$8.50
Single copies mailed \$ .75	



National Advertising Representative  
MICHIGAN NEWSPAPERS, INC.  
827 N. Washington Ave.  
Lansing, Mich. 48906

## JUST REMINISCING

Items taken from the files of The Chelsea Standard

### 4 Years Ago . . .

Wednesday, April 29, 1987—

Three students from Beach Middle school in Chelsea were named local winners in the 18th annual America & Me Essay Contest, sponsored by Farm Bureau Insurance Group. The three students, who earned the first, second and third-place awards for their school were Kate Dilworth, first; Kerry Plank, second; and Laurie Honbaum, third. All three received award certificates for their achievement. As the school's first-place winner, Kate Dilworth's name would also be engraved on a plaque for permanent display in the school.

Chelsea girls track team made a solid showing, scoring 79 points to finish fourth in the eight-team Mason Kiwanis Invitational. Mason won with 112 points, St. Johns was second with 99, followed closely by Jackson County Western with 93½. Considering the cold, windy night, Chelsea did well in the running events, said coach Bill Bainton. Chelsea scored in all but one event and won medals in five.

Steve Martin, a 7th grade student at Beach Middle school, was awarded the Ricky Stegath Award for the Most Improved Player from the Ann Arbor Amateur Hockey Association. He received the award at the Championship Hockey Game for the Peeewe Division at Veterans Ice Arena.

A Grass Lake man who was involved in a high speed chase with Chelsea police crashed his car in Hamburg township about an hour after he eluded the Chelsea officer. According to Chelsea police, Michael Joseph Hurst, 20, of Grass Lake, led officer David Dettling on a chase at speeds up to 110 miles per hour after Dettling attempted to stop the vehicle due to a broken lens on one of the rear lights. Police said Hurst tried to turn onto Roepke Rd. at high speed and the car spun out. He then maneuvered onto North

Territorial Rd., turning in front of Dettling's cruiser, forcing Dettling to take "evasive action" to avoid an accident. Dettling quit his pursuit. However, an hour later Hamburg Township Police reported a similar incident, in which a car went off the road, through some trees and into a creek. Dettling was asked to go the scene to see if it was the same vehicle. The driver, who was not hurt in the accident was wanted on drug charges and contempt of court charges, police said.

### 14 Years Ago . . .

Thursday, April 28, 1977—

Pitting their oratorical skills against contestants from six Michigan districts, members of the Chelsea High forensics team emerged from regional competition with two state championship qualifiers and three place-winners from a total of eight entries. Finished in the top three to qualify for the state championship were Julie Prohaska, 2nd, and Doug Foreman, 3rd. "Because our region is so strong, our state qualifiers have an excellent chance to place among the top six finalists in the state championships," coach William Coelius said.

Fred Mills, business manager of the Chelsea School District was elected president of Michigan School Business Officials a 550-member professional association, during the group's annual convention.

Emphasizing the need for community support of programs for the blind were three Chelsea Lions Club members who prominently displayed symbols reminding the public of White Cane Week. White Cane Week is observed annually throughout the state, and is a time when Lions Club members solicit funds to finance Leader Dog Schools and the purchase of white canes for the visually impaired. Chelsea Village President Don Wood joined Michigan Governor William Milliken in issuing a proclamation declaring White Cane Week.

An 18-year-old Chelsea youth was ticketed for a double violation of the traffic code when the car he was driving slammed into the side of a Washtenaw County Sheriff's Department patrol car, injuring two sheriff's deputies. The patrol car was on M-52 (Continued on page four)



## MICHIGAN MIRROR

By Warren M. Hoyt, Secretary, Michigan Press Association

**Pentagon Targets Wurtsmith Among Bases for Closure**  
Federal officials announced the planned closure of Wurtsmith Air Force Base in Oscoda, despite efforts by Governor John Engler to urge White House Chief of Staff John Sununu and U. S. Secretary of Defense Richard Cheney to keep the base open and fully resourced because of its economic significance to the state.

The governor said he plans to continue working with Michigan's congressional delegation and federal officials to keep the base open. "I am very discouraged by today's announcement that Wurtsmith will be closed," Engler said. "The outstanding performance of the 379 Bombardment Wing from Wurtsmith during the Persian Gulf war demonstrated their importance to our national defense." Engler also said the base is "crucial" to the economic well-being of Oscoda.

Wurtsmith injects more than \$119 million into the Oscoda community and employs over 700 civilians; is the only remaining active-duty installation and military medical facility in the Lower Peninsula and supports more than 5,000 jobs in Oscoda and Isco county.

The Department of Defense has initiated plans for several base closings in response to budget reductions.

Rep. Tom Alley (D-West Branch), whose district includes the Oscoda base, said he was extremely disappointed, but not surprised the base was slated for closure. The base has come close to shutting its doors before, leaving the community apprehensive before the release of each base closure list.

Alley said the continued threat has passed and it is time to start working toward the future, which will require

a team effort between community, state and federal authorities. "I will be working with all agencies in an effort to resolve the resulting economic conflict in the area," he said. "There will be a solid effort to fill in any gaps left behind when the air force moves."

After expressing concern about the economic effects of closing the base, Alley said he will continue his efforts to make sure contamination around the base is cleaned up even if the base is closed. "The contamination will be there, with or without the base," he said. "Cleanup of that mess is imperative to the people of the area and the surrounding environment."

Engler expressed appreciation the Department of Defense plans to keep open and fully fund the Warren Tank Automotive Command plant. "TACOM employs over 5,000 civilians, 300 military personnel and over 500 temporary workers," Engler said.

### Two More Mental Health Facilities Close

Two of the four mental health facilities which fell victims of state budget cuts, Ypsilanti's Regional Psychiatric Hospital and the York Woods Center, closed their doors recently.

Of the 235 patients at the Regional Hospital, 170 were transferred to six other facilities. Some 56 are entering community programs. Of the 42 children at York Woods, eight were transferred to other children's facilities, one to an adult hospital, and the rest to either their homes or foster or group homes.

York Woods employed about 100 persons; the Regional Hospital, 640. Most of them faced layoffs because of the closures, although officials in the

Department of Mental Health were uncertain of how many retained jobs through the bumping process.

The Arnell Engstrom Children's Facility in Traverse City closed last month and the Oakdale Center in Lapeer is scheduled to shut down in September.

## District Teachers Given Tenure by Board of Education

Chelsea School District granted tenure to teachers at all four schools at their regular meeting last Monday, April 15.

North school teachers to receive continuing tenure were Janet Alford, Barbara Brown, Jill Carlson, Charlotte Danborn, Suzanne DeVries, D'Ann Gietzen, Tammi Gillingham, Marsha Hansen, Susan Harris, Barbara Locks, Jean Meconi, Peggy Moore, Cindy Mortensen, Beth Newman, Bernice Packard, Beverly Peebles, Martha Piper, Sherri Plank, Marcia Quilter, Janet Rossi, Sally Schluppe, Eric Smith, Cheryl Vogel, Susan Walton, June Warren, and Mary Watson.

North school teachers to receive tenure included Kathleen Thompson, Robin Robinson, and Lisa Nickel.

South school teachers to receive continuing tenure were Ann Andraska, William Beard, Robert Bullock, Barbara Doolittle, Barbara Emmorey, Sandra Hamilton, Timothy Hinkle, Sharon Hodgson, Laura Holdsworth, Lexa Knight, Gena Klink, Ron Laczko, Laurel McDonald, Nancy McKinnon, Margaret Nance, Sally Peiter, Helen Prohaska, Patricia Rogers, Denise Schiller, Janet Stevens, Ruth Stielstra, James Ticknor, Nancy VanBlaricum, Susan Yager, Sally Weber, William Wehrwein, JoAnn Williams, and Gail Wireman.

Tenure was granted to Karen Henry, Chrystal Heydlauff and Theresa Walsh were placed on second-year probation.

Beach Middle school teachers to receive continuing tenure were Mary Baker, Richard Bareis, Joe Beard, Sue Beard, Nola Borders, David Brinklow, Alice Byrne, Pat Clarke, Susan-Craig, Terri Curtis, Barbara Fisher, William Gourley, Jim Hoeft, Jim Hoffmeyer, Randall Johnson, David Jolly, David Knisely, Bert Kruse, Karen LaRue, Alice Leith, Jean Mann, Joanne Masters, Warren Mayer, Judy Parker, Sally Rendell,

## New Jaycees Chapter Subject Of Meeting Tonight

An informational meeting about reorganizing a Jaycees chapter in Chelsea will be held tonight, April 24, at 7:30 p.m. at the Allstate Insurance office in the Sylvan building.

Michigan Jaycees will conduct the meeting. Jaycees is a national service organization for adults age 24-40.

Chelsea had a Jaycees chapter several years ago.

Ann Schaffner, Leonard Solomon, Alice Steinbach, Linda Turok, Pete Warburton, Judy Ward, June Warren, and Beverly Yelski.

Tenure was granted to Anna Hicks, Peter Rosheger, and Roger Cox. Karen Schiff was placed on second-year probation.

Chelsea High school teachers to receive continuing tenure were Jonathan Andrews, William Bainton, Helen Bareis, Phil Bareis, Jim Bechtelheimer, Bruce Boughner, Vincent Brumfiel, Alice Byrne, John Capper, Sue Carter, William Coelius, Nancy Cooper, Craig Demlow, Chris Dimanin, William Gourley, John Groesser, Hazel Hermosillo, Pam Holmes, Bud Janich, Phil Jones, Kerry Kargel, Sandy Kutschinski, Gene LaFave, Steve Leith, Lonnie Mitchell, Thomas Morrison, Ann O'Hagan, Cathy Opoka, Marcy Ott, Barbara Pruess, Rahm Rosenreiter, Jon Schaffner, Ken Sullins, James Tallman, Paul Terpstra, Cathy Vleck, Ann Crowley, Terri Curtis, Richard Lutz, Bev Martin, Linda Hiatt, Charles Waller, Loren Winn, and James Winter.

Tenure was granted to Michael Bohlender, Amy Poljan, Peter Rosheger, and Ruth Withey. Steve Hinz was placed on second-year probation.

## Public Interviews Of Candidates Slated Last Night

Chelsea Village Council was scheduled to hold public interviews last night with two candidates for the vacant village manager's position. Jack Myers of Chelsea, who's also a village trustee, and Ron Singel, assistant administrator in Alma, were scheduled to answer questions from council during the public session.

## THE DEXTER HIGH SCHOOL ALUMNI ASSOCIATION ANNUAL BANQUET

Will Be Held

**SATURDAY, MAY 18, 1991**

5:00 p.m. at Dexter High School

- Two students from the current graduating class have been selected to receive Alumni Association Scholarships.
- Two former graduates will be inducted into the Dexter High School Hall of Fame.

For Further Information or Reservations  
**DOROTHY COLLIAU, 426-4326**

### WEATHER

For the Record . . .

	Max.	Min.	Precip.
Wednesday, April 17	62	40	0.00
Thursday, April 18	63	37	0.00
Friday, April 19	47	38	1.38
Saturday, April 20	42	36	0.07
Sunday, April 21	40	35	0.01
Monday, April 22	60	38	0.00
Tuesday, April 23	62	37	0.00

## The Tradition Continues —

Serving  
Chelsea Since  
1853 —

PRE-ARRANGED ACCOUNTS  
MONUMENTS-MARKERS

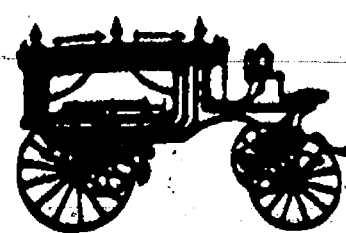

**Staffan-Mitchell**

FUNERAL HOME

124 PARK ST., CHELSEA

1-313-475-1444

Member By Invitation — NSM



JOHN W. MITCHELL  
Director

## House of Sofas Furniture Galleries

Spring Spectacular

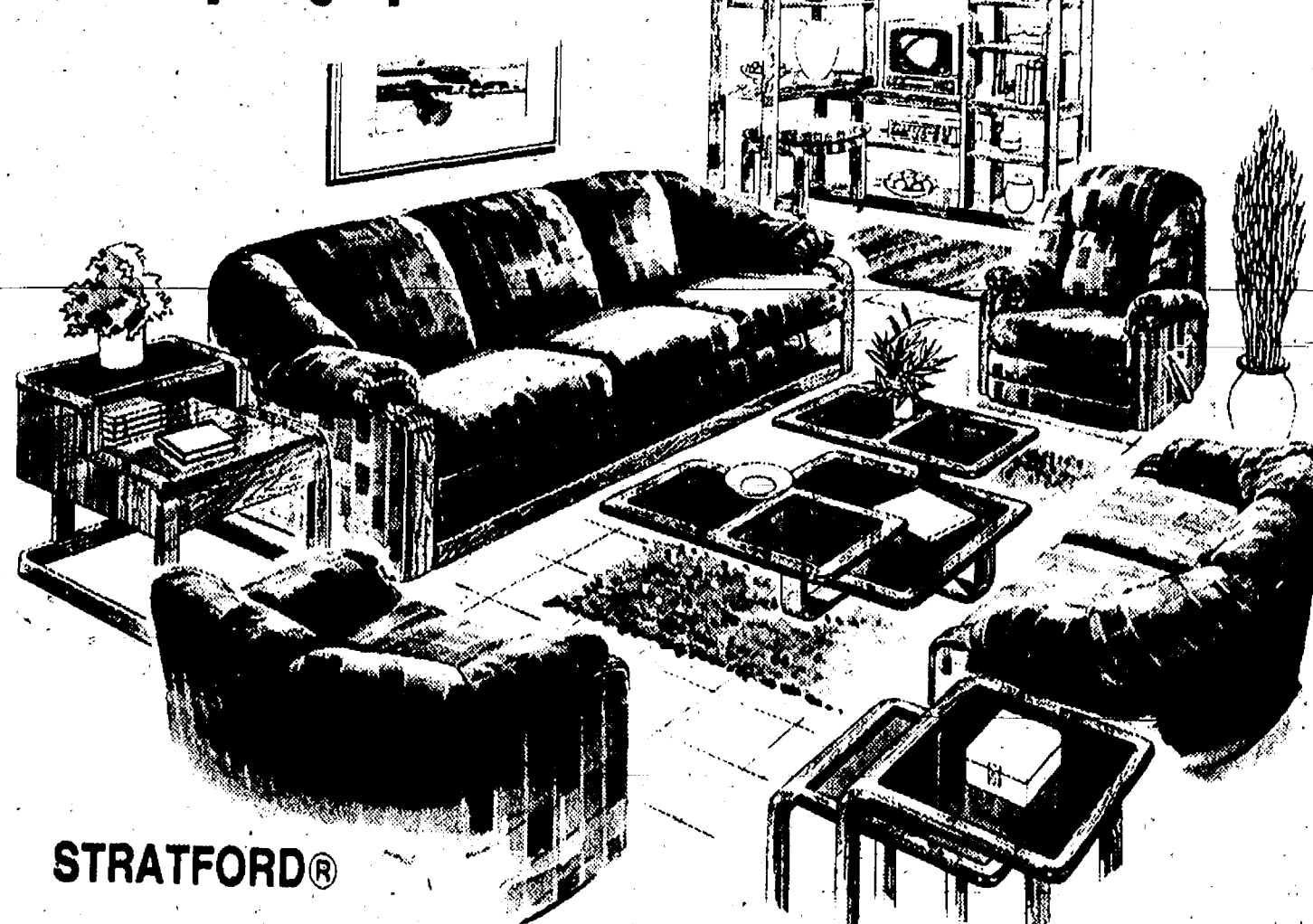

STRATFORD®

Queen Sleeper . . . \$749  
Glider Recliner . . . \$479

Sofa . . . \$599  
Love Seat . . . \$549

Cocktail Table . . . \$319  
End Table . . . \$249

6301 JACKSON RD.  
ANN ARBOR  
1 BLOCK EAST OF ZEEB RD.  
995-1055

**House of Sofas**  
Furniture Galleries

(Revolving Credit Available)  
**Store Hours:**  
Mon., Thurs., Fri. 10-6 p.m.  
Tues., Wed. & Sat. 10 a.m.-6 p.m.  
Sunday 12-6 p.m.

"WEAT HOUSE OF SOFAS would like our home to become a part of your home."





**50th WEDDING ANNIVERSARY:** Mr. and Mrs. Duane Rowe celebrated their 50th wedding anniversary April 14 with their children, relatives and friends at their Florida residence. The couple were married April 14, 1941 in St. Mary's church in Chelsea. Their maid of honor, Pat Bennett, sister of Virginia, was also able to be there for the occasion. Their children and their spouses are, David and Joanne Rowe, Jeannene and Myron Clark, Douglas and Shirley Rowe, and Lowene and Jeff Hughes. They have eight grandchildren, seven great-grandchildren, and six step-great-grandchildren.

### Antique Appraisal Clinic Slated at Dexter Museum

The Dexter Heritage Guild is sponsoring an Antique Appraisal Clinic by Detroit's DuMouchelle Art Galleries Company, Saturday, April 27, at the Dexter Area Museum.

Margaret Amsdill advised this week, the clinic will be held from 10 a.m. until 4 p.m. at the museum.

Donations to the Dexter Area Museum will be five dollars for an oral appraisal, seven dollars for a written appraisal, and \$12 for items valued at \$1,000 or more.

DuMouchelle's has been known for its auction and appraisal expertise for nearly 60 years.

Located in downtown Detroit, directly across from the Renaissance Center, DuMouchelle's specializes in fine arts, and is a member of the International Society of Appraisers, the American Society of Appraisers, the National Auctioneers Association, and many other specialty-related groups.

For further information about the Antique Appraisal Clinic, phone 428-8330.

Standard Classified Ads get quick results!

## KITS N' KRAFTS

118 S. MAIN ST., CHELSEA

PH. 475-7744

\* FABRICS & NUMEROUS CRAFT ITEMS \*

**GIFT ITEMS  
FOR MOTHER'S DAY  
& GRADUATION**

**CLASSES NOW  
BEING ORGANIZED  
Sign Up Today!**

## IT IS YOUR SPECIAL NIGHT



**DON'T PALE AGAINST  
YOUR 1991 PROM WEAR**

**TAN NOW!**

**PROM SPECIALS**

**15% OFF**

**ANY TANNING PACKAGE**

NOW THRU  
MAY 15, 1991



CALL FOR DETAILS  
475-5790

1117 S. Main, inside the Village Mall Next to Polly's

## SENIOR MENU & ACTIVITIES

**Weeks of April 24 - May 3**  
**Food, Fun and Fellowship for Seniors**  
**Senior Center, Faith in Action Bldg.**  
**Chelsea Hospital Grounds. Ph. 475-9242**  
**Wednesday, April 24—**

Pinochle and euchre every Wednesday.

Past Matron's 2nd Wednesday of each month.

10:00 a.m.—Blood pressure.  
**LUNCH—**Chicken noodle casserole, California blend vegetables, tossed salad, low calorie dressing, roll and margarine, strawberries and bananas, milk.

1:00 p.m.—Bowling.

1:00 p.m.—Fitness.

**Thursday, April 25—**

Pinochle and euchre every Thursday.

**LUNCH—**Roast beef, gravy, mashed potatoes, carrots, bread and butter, pineapple tidbits, milk.

1:00 p.m.—Kitchen Band.

**Friday, April 26—**

9:30 a.m.—Jackpot bingo.

**LUNCH—**Fish squares with tartar sauce on bun, hot potato salad, lettuce and tomato slices with dressing, peach-plum cobbler, milk.

**Monday, April 29—**

9:30 a.m.—Bingo.

9:30 a.m.—China Painting.

Quilting club; First Monday of each month.

Widow's group; Second Monday of each month.

**LUNCH—**Spanish rice, succatash, tossed salad, bread and butter, apricots, milk.

1:00 p.m.—Bingo.

**Tuesday, April 30—**

Pinochle and euchre every Tuesday.

9:30 a.m.—Creative Expressions/Crafts class taught by Sharon Hunt.

**LUNCH—**Swiss steak, onion gravy, steamed cabbage, parsley potatoes, rye bread and butter, lemon ginger bread, cake, milk.

**Wednesday, May 1—**

Pinochle and euchre every Wednesday.

Past Matron's Second Wednesday of each month.

**LUNCH—**Menu not available.

1:00 p.m.—Bowling.

1:00 p.m.—Fitness.

**Thursday, May 2—**

Pinochle and euchre every Thursday.

**LUNCH—**Menu not available.

1:00 p.m.—Kitchen band.

2:4 p.m.—Square Dance.

**Friday, May 3—**

9:30 a.m.—Jackpot bingo.

**LUNCH—**Menu not available.

1:00 p.m.—Advisory Board.

### Car Wash Benefits Martial Arts Kids

Chelsea Tae Kwon Do students will hold a car wash this Sunday, April 28 from 1-5 p.m. at Great Lakes Bancorp parking lot.

The students are trying to raise money to attend a week-end martial arts camp in Brighton.

Don't forget to renew your Chelsea Standard subscription!

**Take a very short vacation**  
to a place that's always  
quiet, restful and warm.

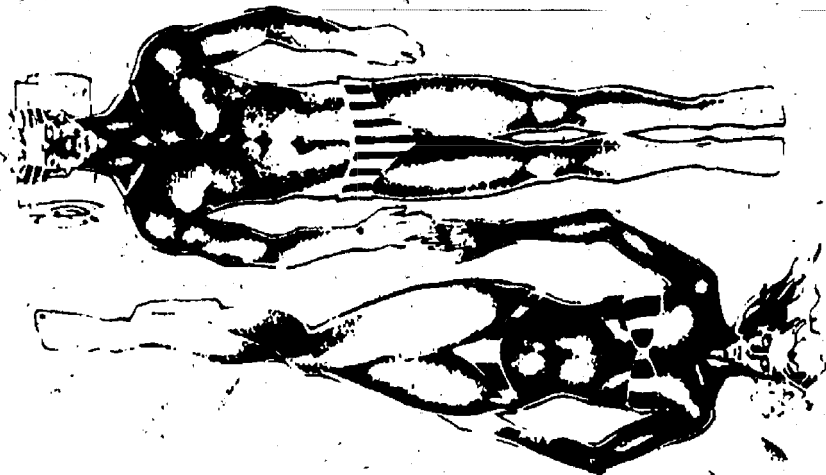

**Come back tanned & relaxed!**  
You don't have to go far ...  
and it's not expensive

**Our tanning packages**

start at \$40 for 15 visits

30 visits . . . . \$70 1 year . . . . \$325

The Epiderm

Hairstyling & Tanning Salon

(313) 426-8090

9477 North Territorial at Dexter-Pinckney Rd.

Tuesday & Thursday 9 a.m.-7 p.m.

Wednesday 9-9 Friday 9-5 Saturday 9-3

### Bohlender-Jennings Engagement Told

John and Darla Bohlender of Chelsea have announced the engagement of their daughter, Tracy, to Edward Joseph Jennings, III, son of Dr. and Mrs. Edward Joseph Jennings, II, of Clearwater, Fla.

The bride-elect is a graduate of Chelsea High school and Michigan State University. She is a certified public accountant with Ernst & Young in Chicago. Her fiancé is a graduate of St. Joseph's University, Philadelphia Pa., and Wake Forest University School of Law, Winston-Salem N.C. He is a tax manager with KPMG Peat Marwick in Chicago. A June 29 wedding is planned.

### Virginia Watson Honored in Student Teacher Competition

Virginia (Ginger) Watson was selected as one of the 10 finalists in the Michigan Association of Teacher Educators (M.A.T.E.) Student Teacher of the Year competition and will be honored with other finalists with a reception held at EMU McKinney Student Union on Tuesday, April 30. Each of the 10 finalists will make a few comments concerning the support of those who helped them achieve this honor. A framed certificate will be awarded.

This competition is a program originating at CMU in Mt. Pleasant and is devoted to promoting the excellence of student teaching in the state of Michigan. Contestants were required to submit a completed questionnaire concerning teaching philosophy, a lesson plan, and a 30-minute VCR tape of the lesson.

Virginia taught at George Long Elementary school in Grass Lake last fall.

### Boy Scout Troop Preparing for Annual June Rummage Sale

Chelsea Boy Scout Troop 425 would like to help you with your spring cleaning! Their annual rummage sale is planned for June 7-8 and donations are needed.

Household items, furniture, toys, and any other "treasures" are welcome. Proceeds of the sale are used throughout the year for community service projects, rank advancements and outdoor activities.

Free pick-up of donated items is available by calling 475-9701 or 475-8088.

### Health question?



Call toll free, anytime:  
1-800-526-3729

A free community service  
of your local Mercy Hospital



A SPRING BEAUTY and Fashion Show Luncheon will be held Saturday, April 27 at Chelsea Hospital Dining Room. Mary Kay Cosmetics is sponsoring the event. Proceeds will benefit the Chelsea Hospital Auxiliary. Modeling fashions from Especially Yours Ladies Apparel are Cathy Moore, Ann Frederick, and Tammy Bush. Ticket information is available by contacting Sandy Winzenz, 428-7125, Kathy Calhoun, 761-6741, or Especially Yours, 475-5930.



Chelsea  
Community  
Hospital

**"Your Health Care Decisions:  
Quality of Life...  
Death with Dignity"**

**Wednesday, May 8, 1991**

**7:00-8:30 p.m.**

Chelsea Community Hospital - Main Dining Room

- Attend a Courtroom Drama enacted by local attorneys and your friends and neighbors
- Presenters: Betsy S. Elkins, J.D.  
Hon. John N. Kirkendall  
Randy A. Musbach, J.D.
- Gather Free material on Healthcare Legal Issues
- Enjoy Free Refreshments

**REGISTER EARLY by calling:  
(313) 475-3935**  
Space is limited to 120

**REMEMBER MOTHER**  
with a gift she'll treasure...

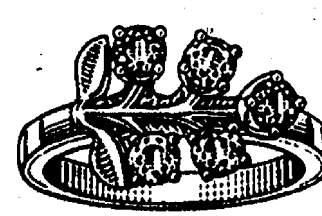
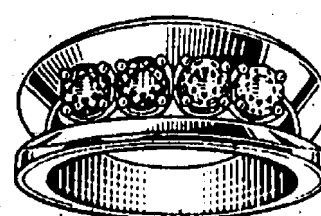
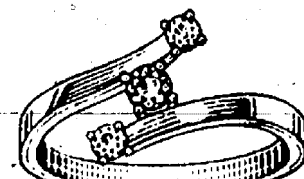
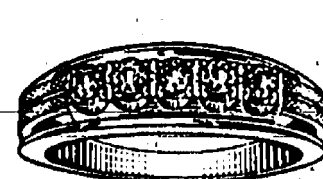

A beautiful way to remember them all.  
Many styles available in 10kt or 14kt gold,  
with genuine or synthetic birthstones.  
Prices start at \$93.00.

**WINANS  
JEWELRY**

**EAR PIERCING  
FREE** with purchase of piercing  
earrings. Parental consent  
required under 18.

**WINANS JEWELRY**



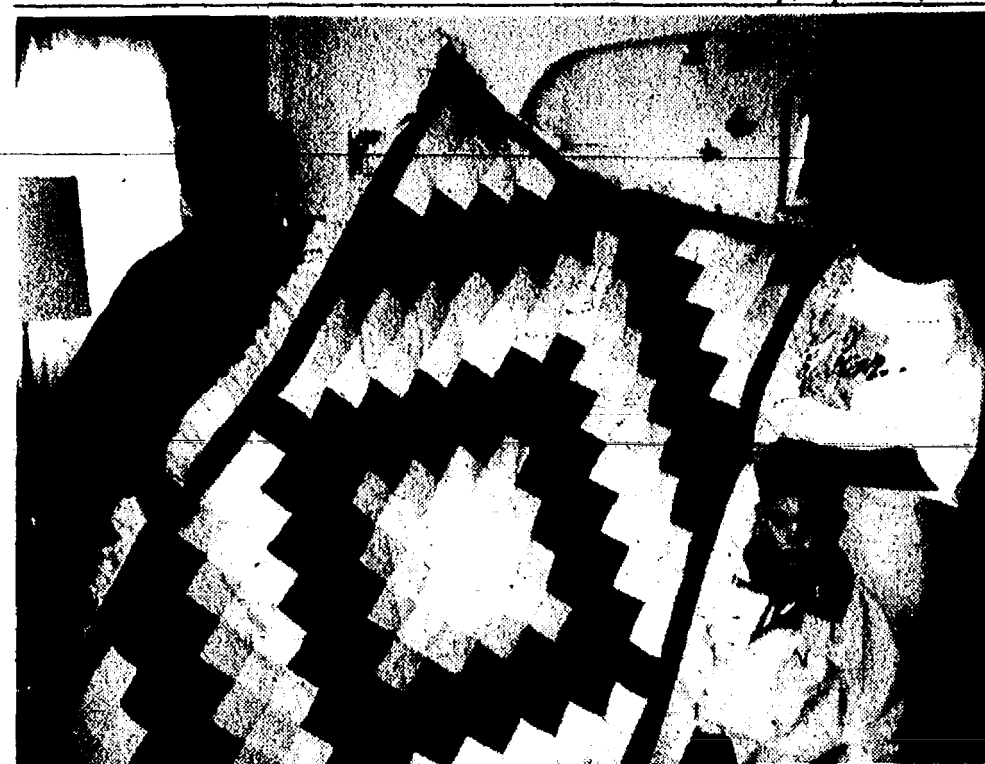

MARY PIERSON, left, was the winner of the quilt hand-made by Linda Koch pictured with her son, Christopher, a student at Chelsea Childrens Cooperative.

## Winners Announced in Co-Op Preschool Raffle

Chelsea Childrens Co-operative Preschool held a fund-raising raffle, with drawing April 11 at 8 p.m. during a special meeting at the school located in St. Barnabas church on Old US-12.

The Rev. Jerold Beaumont drew the winning tickets.

First prize of a dinner and one night's stay for two at Weber's Inn was won by Robert Salts of Tecumseh.

Two second prizes, a \$100 gift certificate at Polly's Market was won by Ann Schlenker of Chelsea; and a hand-made quilt was won by Mary Pierson of Chelsea.

Twelve third prizes were awarded. A handcarved wooden box from Maya Place was won by Jane Brooks of Chelsea. A clock radio from Heydlauff's was won by Cheri Norris of Chelsea. Gina's Cafe gift certificate was won by Dan Elliott of Chelsea. A bird feeder and seed from Chelsea Lumber Co., was won by Betty Prappas of Chelsea. Wolverine Food & Spirits' gift certificate was won by Sue White of Chelsea. A stuffed ballerina teddy bear from Dayspring

Gifts was won by Doug Carson of Ann Arbor. Vogel's & Foster's gift certificate was won by Robert Ford of Chelsea. A musical picture frame from Winans Jewelry was won by Diane Nichols of Livonia. A one-year subscription to The Chelsea Standard was won by Mike Cavanaugh of Munith. A free haircut from trendsetter was won by Marjorie Beaumont of Chelsea. Country Rose gift certificate was won by Larry Doll of Chelsea.

Motivational prizes for Co-operative members included two tickets to The Purple Rose Theatre, gift certificates from Thompson's Pizzeria, Mike's Deli, Chart Hit Super Video and movie tickets from Briarwood movies and Fox Village Theatre.

Winning members include Matt and Rosemary Hanker, Bill and Beth Kalmbach, Chuck and Linda Koch, Dave and Wendy Reinhardt, Gary and Gayle Thompson.

Chelsea Childrens Co-op expressed their appreciation to all those who helped make the fund-raiser a success.

(Continued from page two)

when the youth failed to stop at the stop sign at the end of the exit ramp. His vehicle struck the patrol car on the right side, which in turn left a four-foot trail of skid marks. The driver and a passenger in his car were not injured nor was a passenger in the patrol car. However, Deputy Richard Foster driver of the patrol car, suffered minor injuries, and his partner, Deputy Paul Wade, was transported to St. Joseph Mercy Hospital, Ann Arbor, where he was admitted for treatment of serious injuries. The youth was cited for failure to yield the right-of-way, and for defective equipment after an examination of his vehicle by sheriff's deputies revealed the car had no brake control.

## 24 Years Ago . . .

Thursday, April 27, 1967—

It was an accident that only a woman could understand. As a young woman drove along Madison St. near Adams, her car rounded a curve, swerved out of control and crashed into a tree, demolishing the front of the vehicle. Was she intoxicated? Was the car defective? Had she fallen asleep at the wheel? Not at all. Actually, there was a decorated cake in the front seat, and as she rounded the curve the cake began to fall. She reached for it saved it, and WHAM!—hit the tree. There was no report on the condition of the cake after the accident, although the woman was not injured.

The Chelsea High track team defeated South Lyon to gain their first 1967 conference victory. "A head wind on the straight-away slowed times somewhat," Chelsea Coach Bert Kruse said. "Actually, the score was closer than we expected—South Lyon had improved in several events," Kruse commented.

Home Service Department of Michigan Consolidated Gas Co. received a national award for its publication of a homemaking handbook which was being used by 1,000 home economics teachers in Michigan schools.

Many Chelsea area girls were among entrants in the 1967 County Spring Achievement held at Concordia Lutheran college and several were selected to participate in the Dress Revue at Greenfield Village County Fair. In the Young Miss category, Elinor Musolf was selected. Junior Miss participants from this area were Connie Orlowski and Karen Schafer. Senior Miss contestants would be Arlys Wiseman, Jeanene Hinderer, Jill Lantis and Charlene Powers.

## 34 Years Ago . . .

Wednesday, April 25, 1957—

A house trailer and attached utility room were completely destroyed by fire of undetermined origin. The trailer was the property of Albert Hafley. He and his wife and three small children made their home there. They lost all of their personal belongings. The family included a boy five years old and two girls, one and two years old, respectively. The fire was beyond control when it was discovered by neighbors. The Hafleys were not at home at the time.

Mrs. Clarie Nicholson Foster and her sister Laura Nicholson, both of Ann Arbor, were cut and brised in an automobile collision at the corner of Old US-12 and M-92. According to Police Department records, Mrs. Foster was driving west on Old US-12 and failed to notice the intersection. The other car involved in the collision was driven by Walter F. Bauer of Conlin road. He was not hurt. The impact threw both women out of their car which came to a halt as it struck logs placed across the parking lot of the root beer stand on the south side of the highway.

Glenn Schiller, 13 years old, taking advantage of spring vacation, went fishing in Letts Creek near the Methodist Home and came home with a wall-eyed pike which tipped the scales at 6½ pounds and measured 31 inches. He had told his mother, Mrs. Faye Schiller, that he saw the big fish the week before.



CHELSEA SOUTH ELEMENTARY SCHOOL Ice Cream Social Committee has been busy planning this annual event. It will be held May 9 from 5:30 to 8 p.m. with a cake auction at 7 featuring Loren Heller. Next committee meeting will be April 24 at South school. Members of the

committee shown above, are Cheryl Bauer, Deb Schuyler, Susan Bauer, Jack Wood, Maryann Guenther. Not present for photo were Penny Trinkle, Paul Seelbach, Steve Gentz and Laura Christensen.

## Chelsea Police Monthly Report

Chelsea Police Department made 368 radio runs in March, according to the monthly report by chief Lenard McDougall.

A summary of the report follows.

PATROL AND COMPLAINT ACTIVITY	
Felony arrests	5
Misdemeanor arrests	10
Case reports	76
Accident reports	20
Parking violations	64
Traffic stops	154
Vehicles impounded	4
Property checks, new	8
County runs	16
Auxiliary hours	168
Miles car 1	3,894
RADIO RUNS	
Assault firearm	1
Assault, simple	2
Burglary	4
Larceny	24
Forgery	1
Fraud	3
Stolen property	1
Vandalism	8
Weapons offense	4
Drunk driving	2
Juvenile related	2
Suspicious incidents	48
Public peace	7
Civil	7
Disorderly conduct	1
Alarms	12
Assist other agency	17
Warrant arrests	11
Animal complaints	11
Lost/found	8
Weather watch	1
Bar checks	22
Motorist assists	27
Funeral escorts	1
Bank escorts	1
Health and safety	11
Citizen assist	12
Open doors	6
Traffic related	18
Medical emergency	5
Citation, vehicle inspection	28

Tell Them  
You Read It  
in  
THE STANDARD

**DUMOUCHELLE**  
**ANTIQUE APPRAISAL**  
**SATURDAY, APRIL 27**  
10 a.m. to 4 p.m.  
**DEXTER AREA MUSEUM**  
3443 Inverness at 4th, Dexter  
Ph. 426-8330

Subscribe to The Chelsea Standard!

**Jolla Shoppe**

**INVENTORY SALE**  
**PLUS 20% OFF**  
**On Entire Jewelry Stock**

*Remember*  
**Graduates & Mother's Day**

3151 Baker Rd.  
Dexter

426-3222

426-8616

**Central Street Station**  
DOWNTOWN DEXTER

Country & Victorian Gifts & Furniture

Located in a turn of the century home  
next to the County Sheriff Station.

**All Brass & Bronze Home Furnishings**  
Candleholders, lamps, easels and more!  
**On Sale through April**

OPEN M-T-W 11-6, Thurs.-Fri. 10-6, Sat. 9:30-5, Sun. 12-4

CONVENIENT FREE PARKING NEXT TO OUR SHOP

**"SWEET SURPRISES"**  
112 E. Middle St., Chelsea  
(Country Rose Greenhouse)

**NOW OPEN M & Sat., 10-4, Tue.-Fri., 10-6**  
HOME-MADE CHOCOLATES — NUTS  
DRIED FRUITS — OTHER CANDIES  
At Bulk Prices!

**Old World Quality**

**Darwin's Stained Glass Studio**  
9080 Beeman Rd., Chelsea 475-9730

WINDOWS - LAMPS - CLASSES - SUPPLIES

**2 MONTHS FREE RENT**

**You owe it to yourself to choose a Quality Retirement!**

Brooklyn Living Center announces a spring special. If you select an apartment and move in prior to June 1, 1991, you will receive two months free rent.

We have 1 and 2 bedroom apartments available, but we encourage you to come in while selection is still good.

**Learn About Your Quality Retirement Options.**

**Brooklyn Living Center**

Call (517) 592-2828 or Just Drop In!

151 Constitution Avenue, Brooklyn, Michigan 49230

Ganton Retirement Centers Inc.

**David W. Swan, DDS**  
is pleased to announce that

**Lindsey McClellan, DDS**  
has joined him  
in the practice of dentistry

Dr. McClellan is a graduate of Northwestern University School of Dentistry and the University of Arizona. She was president of the Delta Sigma Delta Dental Fraternity at Northwestern and is a member of the Michigan and American Dental Associations, the Academy of General Dentistry, and the American Association of Dental Research.

**OUR NEW EXPANDED HOURS ARE:**

Monday . . . . . 8:30 a.m.-8 p.m.  
Tuesday . . . . . 8:30 a.m.-5:30 p.m.  
Wednesday . . . . . 8:30 a.m.-12 noon  
Thursday . . . . . 8:30 a.m.-8 p.m.  
Friday . . . . . 8:00 a.m.-3:30 p.m.  
Saturday . . . . . By Appointment

475-3444

**DAVID W. SWAN, DDS**  
**LINDSEY MCCLELLAN, DDS**  
1200 SOUTH MAIN  
CHELSEA, MI 48118



## Today's Investor

By Thomas E. O'Hara  
Chairman, Board of Trustees  
National Assoc. of Investors Corp.  
Ralph L. Seger, Jr., President  
NAIC Investor Advisory Service

**Q.** I attended a lecture on the stock market and the speaker spent a great deal of time mentioning investment objectives. I didn't really understand what he meant. My objective is to make money, and from all I've heard, investing in stocks is one of the best ways to make money.

**A.** In their training as brokers, salesmen are cautioned to guide investors into stocks which fit the objectives of the individual. That is another way of saying, don't guide a customer into a stock that is not appropriate to his or her circumstances. A widow who has \$200,000 of life insurance and little prospect of any other income would have a much different investment objective than a person 32 years old with a good job and \$25,000 to invest for the future.

Your investment objectives typically relate to what you value most. For example, you might value dividends more than the possible appreciation in the price of a stock in the future; or you might value the stability of a utility stock more than the volatility and growth potential of a high-tech computer stock. You might want a stock that has a record of increasing its dividend every year as compared to a company that pays a bigger dividend but one that hasn't changed in five years.

Mr. O'Hara and Mr. Seger welcome your questions and comments, but will answer them only through this column. Readers who send in questions on a general investment subject or on a corporation with broad investor interest and whose questions are used, will receive a complimentary one-year's subscription to the investment magazine, *Better Investing*. For a sample copy of *Better Investing* or information about investment clubs, write: Today's Investor, P.O. Box 220, Royal Oak 48068.

### Manchester Man Is Sailor of the Day For Aircraft Carrier

Navy Fireman Thomas T. Tolen, son of James T. and Anita J. Tolen of 17533 Tolen Dr., Manchester, has been selected as Sailor of the Day for the aircraft carrier USS America, homeported in Norfolk, Va. Tolen was chosen from among all the sailors assigned to the command, and was cited for his outstanding performance of duty, proficiency, leadership, initiative, and military bearing. A 1989 graduate of Manchester High School, he joined the Navy in June 1989.

Don't forget to renew your Chelsea Standard subscription!



HEARING and vision tests were part of Chelsea School District's kindergarten screening process last week and here Lauren Hazlett has a chance to use the headphones while Judy Boughton, audiologist for the Washtenaw County Department of Human Services runs the test. The screening included five stations. The others were tests of conceptual skills, language skills, motor skills, and an interpretation center.



GEORGE PALMER, right, was presented the Kiwanis Club of Chelsea's President's Appreciation Award last Monday at the club's regular meeting. Past-President Ed Lewis, left, made the presentation after telling club

members that Palmer, during 1989-90 "was the one single most valuable member of the club—as an advisor and counselor and friend."

## Depression in Older Adults: When To Seek Help?

Loss is a normal part of growing older. "It occurs with the death of a spouse or having to give up a large home for a small apartment," says Dolores Hutchinson, a social worker in the Older Adult Service at the Center for Mental Health and Chemical Dependency, Ann Arbor. Some sadness over loss is natural

for the older adult, but when it veers into depression, it can threaten his or her mental and physical health and disrupt long-standing relationships.

If sadness is normal, how can family members recognize when the older adult is depressed and needs professional help?

Signs of depression in the older adult include:

- Trouble eating or sleeping
- Lack of motivation
- Withdrawal from friends and activities

Feelings of guilt, inability to concentrate, suicidal thoughts

If left untreated, depression can lead to further damage. The older adult may stop eating or remain in bed for weeks at a time, causing malnutrition or muscle deterioration.

Encouraging older adults to stay physically and socially active is at the core of the treatment philosophy in the Older Adult Service at the Center for Mental Health and Chemical Dependency. The 20-bed Older Adult Service is the only inpatient psychiatric program for the elderly in Washtenaw county.

"Older adults are the fastest growing segment of the U.S. population. Their needs are different," says Hutchinson. "Many of our admissions are right on the heels of the death of a loved one. We see more women than men, partly because women outlive men and partly because they're more willing to get help than men. This is reflected in the rising number of suicide attempts by older men."

The physicians, psychiatric nurses, social workers and therapists specialize in treating older adults and work together to deliver care.

"Becoming involved with other people in groups is an important aspect of our program," says occupational therapist Jane Grimes. "Patients get dressed, come out of their rooms and join in activities like cooking, crafts, music and grief support."

Families play an important role in the treatment process at the Center. "We involve families from day one," notes Hutchinson. "We interview them at admission, encourage them to visit as much as possible and invite them to participate in family support groups. We also prepare them for the patient's discharge and discuss what follow-up care or home health care may be needed."

For patients who have "graduated" from the inpatient unit but still need care, the soon-to-open Transitional Day Hospital program will offer a structured daytime program, after which patients will return home each night.

Referrals to the Older Adult Service at the Center for Mental Health and Chemical Dependency can come from physicians, families, friends, clergy or older adults themselves. For more information, call (313) 572-5838.

Catherine McAuley Health System is a not-for-profit health care provider based in Ann Arbor.

ALL MAKES (517) 522-5122

### PAINT JOB

AS LOW AS  
**\$150** CARS TRUCKS

COMPLETE COLLISION SERVICE-BODY REPAIRS  
FREE ESTIMATES

### ILES COLLISION

142 W. Michigan Ave. Grass Lake

**STOREY'S PATIO**  
3909 Francis St., Jackson • Phone 782-4033

### Mother's Day SALE

STARTS FRIDAY, APRIL 26th

**40% OFF**

ALL PATIO SETS (in stock)  
Save up to \$500.00

UMBRELLAS \$59.95 (While they last)

FULL LINE OF LANDSCAPE SUPPLIES

90 Days Free Lay-Away

Extended Hours: Fri. till 8 Sun. 12-3

Many other items marked down

## GARAGE SALE

WHERE:  
**CHELSEA COMMUNITY HOSPITAL**  
(Grounds Building)

WHEN:  
**Saturday, April 27, 1991**

TIME:  
**9:00 A.M.-3:00 P.M.**

FOLLOW THE SIGNS EAST ON THE MAIN DRIVE

ITEMS: Desks, Chairs, Cabinets, Lockers, Heaters, Lighting Fixtures

NOTE: All purchased items must be removed the day of the sale.

### "NITE-GLO" EMERGENCY NUMBERS ATTACHES TO YOUR PHONE RECEIVER

A LIFE SAVING COMMUNITY SERVICE

ALL EMERGENCIES	BUSINESS CALLS
FIRE POLICE <b>9-1-1</b>	CHELSEA POLICE 475-9122
POISON CONTROL 764-7667	CHELSEA FIRE 475-1338
	SHERIFF 971-3911
	CHELSEA HOSPITAL 475-1311

**Cole-Burghardt**  
214 E. MIDDLE ST., CHELSEA MI 48118  
DONALD COLE, OWNER  
475-1551

- LITES IN TOTAL DARKNESS
- WILL STAY LIT SEVERAL HOURS WHEN COMPLETELY CHARGED
- RECHARGED WHEN EXPOSED TO ARTIFICIAL OR NATURAL LIGHT

**IMPORTANT**

Please check these EMERGENCY NUMBERS to make certain they are correct. Bill Moore Vinyl Productions, Inc., its sponsors or suppliers assume no responsibility for incorrect numbers.

**CAUTION!**  
Send corner, peel paper backing off & align with receiver. Start opposite the cord & press across APPLY NOW!

If you did not receive your FREE emergency telephone sticker in the mail or if you would like additional FREE stickers please call **COLE-BURGHARDT FUNERAL CHAPEL at 475-1551 today.**

### FRAME & SULLIVAN HARDWOODS

Excellent Quality Kiln Dried Hardwood  
at 40% off Lumberyard Prices  
Rough Sawn or Custom Milled

Also available: pre-made panels & counter top stock

• Oak • Ash • Maple • Cherry • Walnut

We Buy Standing Timber

Call David or Lisa Frame at  
313/475-9567 after 5:30 p.m. or weekends

### SUMMER SPECIALS

**Detroit - Orlando**  
from \$169 RT.

**Detroit - Ft. Meyers**  
from \$179 RT.

Call Us for Details

### ACCENT ON TRAVEL

102 N. Main St., Chelsea Ph. 475-8630  
Open M 9:30-6, Tues.-Fri., 9:30-5, Sat., 10-1

## Seeking a Mortgage?

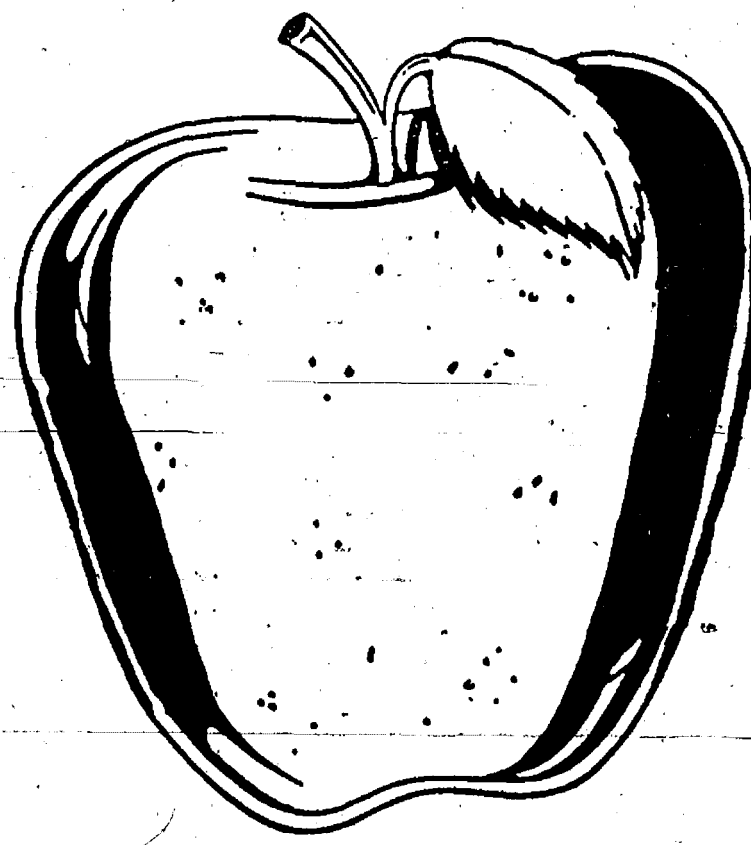

Before you "bite," get the facts.

Don't grab the first mortgage deal you encounter. Check it out. Get the entire story.

Determine the "points" you will be charged. What are the other extras that need to be paid up front or could be added to your monthly payments.

Should your mortgage be at a fixed rate or variable rate?

So many questions need to be answered concerning this, the biggest investment you may ever make. Stop in, one of our mortgage people in the Downtown Chelsea office will be most happy to go over your mortgage needs step by step. Ask your questions. We're always glad to give answers.

**CSB** Local People Like You  
**CHELSEA STATE BANK**  
MEMBER FDIC





# COMMUNITY CALENDAR

## Monday—

Chelsea High School P.T.T. (Parents-Teachers Together), second Monday of each month, 7:30 p.m., in Board of Education Room.

Lima Township Board meets the first Monday of each month at 8 p.m., Lima Township Hall.

Chelsea Recreation Council 7:30 p.m., fourth Monday of the month, Village Council chambers.

Chelsea Kiwanis Club meets every Monday, 6:15 p.m., at Chelsea Community Hospital.

Chelsea School Board meets the first and third Mondays of each month, 8 p.m., in the Board Room.

Chelsea Lionsess, second Monday of each month at the Meeting Room in the Society Bank on M-52, Chelsea, at 7:30 p.m. Call 475-1791 for information.

Waterloo Area Historical Society Board of Directors meets the third Monday of each month 7:30 p.m., at Waterloo Farm Museum. For more information call Nancy Kaufman, 475-3692.

VFW Ladies Auxiliary, second Monday of each month, 7:30 p.m. at 105 N. Main St., Chelsea.

**Tuesday—**

Chelsea Village Council, second and fourth Tuesday of each month, 7:30 p.m., at Sylvan Township Hall, 112 W. Middle St.

Chelsea Village Planning Commission, third Tuesday of each month, 7:30 p.m., at Sylvan Township Hall, 112 W. Middle St.

Sylvan Township Board regular meetings, first Tuesday of each month, 7 p.m. Sylvan Township Hall, 112 W. Middle St.

American Business Women's Association 6:30 p.m. at the Chelsea Hospital fourth Tuesday of each month. Call 475-2041 for information.

Olive Lodge 136 F&AM, Chelsea. Regular meeting, first Tuesday of each month.

Lima Township Planning Commission, third Tuesday of each month, 8 p.m., Lima Township Hall.

Lions Club, first and third Tuesday of every month, 6:45 p.m., at Chelsea Community Hospital, Ph. 475-7324 or write P.O. Box 121, Chelsea.

Chelsea Rod and Gun Club regular meeting, second Tuesday of each month at the clubhouse, Linsane Rd.

Chelsea Rebekah Lodge No. 130 meets the first and third Tuesday of each month, at 7:30 p.m.

Chelsea Amateur Radio Club, Inc., fourth Tuesday of each month, 7 p.m., Society Bank basement.

Rotary Club, Tuesday noon, Woodlands Room, Chelsea Community Hospital. For more information call Dr. Frederick van Reesema, 475-3925.

Chelsea Chamber of Commerce Board of Directors meetings, second Tuesday, each month, noon, Chelsea Community Hospital, private dining room.

Downtown Development Authority, second Tuesday of each month at 8 a.m. in the Chelsea Village Council chambers. It is a board of directors meeting. The public is welcome to attend.

Smokers Anonymous—Every Tuesday (except the first Tuesday of each month) at St. James Episcopal church, 3279 Broad St., Dexter, 7:30 to 8:30 p.m. Questions? Call 428-6696.

**Wednesday—**

Chelsea Garden Club, April 24 to 8 p.m. at 509 Wellington, Chelsea. Topic: "Tulips and Roses." For information call Doris Hammel, 475-7107.

Chelsea Zoning Board of Appeals, third Wednesday of each month, 3 p.m., at Sylvan Township Hall, 112 W. Middle St.

Fraternal Order of Eagles, Ladies Auxiliary No. 2154 meet second, fourth Wednesday of each month, 7:30 p.m., 7330 Jackson Rd.

Chelsea Athletic Boosters membership meeting third Wednesday of each month; Board of Directors meet the second Wednesday; 7:30 p.m., Chelsea High Media Center.

OES Past Matrons dinner and meeting at Senior Citizen site, Faith in Action building, second Wednesday every month at 11:45 a.m. Ph. 475-1141 for reservations by Monday preceding meeting.

VFW Post 4076 meeting second Wednesday of month, 7:30 p.m. VFW Hall, 105 N. Main.

Pittsfield Union Grange, No. 882, meets the second Wednesday of each month, 8 p.m. at Pittsfield Grange Hall, 3337 Ann Arbor-Saline Rd., Ann Arbor.

Friends of McKune Memorial Library meets at 7 p.m. first Wednesday of each month upstairs at McKune Memorial Library. Visitors are welcome.

Chelsea Depot Association will meet the first Wednesday of each month at 7 a.m. at the Chelsea Depot. Every third month, beginning with the month of November, the meetings will be at 7 p.m. All interested persons are welcome to attend.

Chelsea-Manchester Chapter No. 108, OES, meets the first Wednesday of each month, 7:30 p.m., Masonic Temple, 113 W. Middle.

**Thursday—**

A.A. Big Book meeting, every Thursday, 8 p.m., second floor of Municipal Building.

Chelsea Rod and Gun Club Auxiliary regular meeting, second Thursday of each month, 7:30 p.m., clubhouse, Linsane Rd.

Chelsea Area Players Board meeting second Thursday of each month, 7:30 p.m., at Society Bank meeting room. For more information call 475-3692.

American Legion Post No. 31—General meeting the first Thursday of each month at the post home, Cavanaugh Lake.

Knights of Columbus Women's Auxiliary, second Thursday of each month, 8 p.m. at K. of C. Hall, 20750 Old US-12.

Substance Abuse Lecture Series: Meetings: 7:15 p.m. every Thursday. Chelsea Community Hospital, Dining Room. Series is open to the public to provide awareness and education regarding various aspects of alcoholism or other chemical dependence abuse.

New Beginnings—Grief Group first and third Thursdays, 7:30-9 p.m., Faith in Action Building at 775 S. Main St., Chelsea.

**Friday—**

CPR—Huron Valley Ambulance will be offering 6 CPR classes Fridays (throughout the summer) starting in April. For further information call (313) 971-7760 Mon.-Fri.

Senior Citizens meet third Friday of every month for pot-luck dinner, games and cards, 6 p.m. at Senior Citizen Activities Center at Faith in Action Bldg., on Hospital grounds.

Parents Anonymous, a self-help group for abusive or potentially abusive parents, Fridays, 7-9 p.m. Separate children's group, same night. Call 475-3992 or 475-9176 for information.

**Saturday—**

"Surviving with the Adolescent with Attention Deficit Hyperactivity Disorder" April 27, 8:30 a.m. to 12 noon, Hoyt Center, E.M.U. Half-day seminar. Featuring Arthur Robins, PhD. Call 688-9995 for information and pre-registration: \$20/single, \$30/couple.

Operation Desert Storm Support Group, Chelsea-Dexter Chapter, meeting every Saturday, 9 a.m., Faith in Action, 775 S. Main St., Chelsea. For more information contact Rev. Mearl Bradley, 475-9868.

**Misc. Notices—**

Support Our Soldiers, Washtenaw County, holds support group meetings every Tuesday evening, 7-9 p.m. at the U.S. Army Reserve Center, 1980 S. Industrial, Ann Arbor, and Saturday mornings 10-12 a.m. at the First of America Bank, 8123 Main St., Dexter. For further information contact Charlene Harris, 665-8171, Kay Stevens, 428-3487, or Stacy Maler, 475-2828.

Parents Without Partners, support group for single parents. Youth activities, social events, discussion groups. For membership information, call recording at 973-1833.

Hospice of Washtenaw is recruiting "direct care volunteers" in the Chelsea area. Volunteers provide emotional and social support for terminally ill patients and their families. The next training session will be held during the month of May. For more information please call Mary Jo Klotter, 877-0817.

Parent to Parent Program: in home, friendly, visiting support system for families with children. Call 475-3305.

Home Meals Service, Chelsea. Meals served daily to elderly or disabled. Cost per meal, \$2.60 for those able to pay. Interested parties call Ann Peeney, 475-1483, or Mary Erskine, 475-2621.

Chelsea Social Service, 475-1581, 2nd floor of Village Offices, Thursdays, 10 to 4, or if an emergency need at other times, call Jackie at 475-1925 or Bonnie at 475-0137.

Assault Crisis Center has moved to 1966 Packard Rd., Ypsilanti 48197. Ph. 483-RAPE, 24-hour crisis line, 483-7942, business line.

Alcoholics Anonymous group, every Tuesday, 12 noon, 2nd floor, 104 E. Middle St., Chelsea. A.A. Alonon meets every Saturday at 7 p.m., 2nd floor, 104 E. Middle St., Chelsea.

Faith in Action House Community Center, open daily throughout the week provides various free services to those in need. Services include food, clothing, financial help, advocacy and many other forms of assistance. Need friendly help? Call us from 9 a.m. to 4 p.m., 475-3305.

Chelsea Together. For information, call 475-4030, M-F, 8 a.m.-5 p.m., or 475-5935, M-F, 5 p.m.-9 p.m.

Waterloo Senior Nutrition program meets Tuesdays and Thursdays at 12 noon, Waterloo Township Hall. For reservations call 475-7439 between 10 a.m. to 1 p.m. Lunches, cards and fellowship.

**Nature Events Slated At Hudson Mills Park**

Two nature events will be held at Hudson Mills Metropark near Dexter.

"Birds, Buds and Blossoms," a program observing spring's effect on the trees, flowers, birds and other wildlife, will be held Sunday, April 28 at 2 p.m. Persons should meet in the parking lot at Oak Meadows picnic area.

"Moonlight Meditation's Walk," featuring the many things nature offers, will be held at the Activity Center on Sunday, April 28 at 8 p.m. You are welcome to bring a nature poem, quote or experience to share.

Most programs are "free," some may have a nominal charge. Advance registration and a vehicle entry permit are required. For information/registration, contact the Huron-Clinton Metroparks, phone 1-800-47-PARKS (toll-free).

**'Fungus Fever' Attacks Morel Hunters in May**

May is Michigan morel month. It may be a tongue-twister, but April showers and warm temperatures bring on Michigan's luscious morel mushroom crop.

Although last year's harvest was not as good as previous years because of a dry April, mushroom hunters are hopeful that this season will produce an abundant supply of morels. And so are tourism officials, since a good morel crop brings in thousands of visitors.

"About a half million people residing in and out of the state head for the Michigan north each year to hunt mushrooms," reports Peter Erickson, AAA Michigan Club Services director. "Hotel rooms, restaurants and shops all benefit from morel fever."

Many folks with morel-mania, especially from Ohio and Indiana, also stay overnight in Michigan campgrounds in their search for the elusive morel.

Black morels surface first, usually in late April or early May. White morels fruit about a week later, followed by giant morels.

Mushroom-hunters say the best spot to find morels is in the upper half of the Lower Peninsula, in woods near the base of hardwood trees and in hilly areas.

Experts advise the most important point to know about morel hunting is how to recognize false morels which could be poisonous. Inexperienced pickers should hunt with a knowledgeable guide.

When morel hunting, wear comfortable long-sleeve shirts and long pants to avoid insect bites and poisonous plants. Bring a paring knife to cut morel stems and a paper sack or basket to carry the mushrooms. It's



CHRISTINE GOMOLL  
1991 Michigan Lions  
White Cane Queen

## Michigan Lions White Cane Queen Selected

Eighteen-year-old Christine Gomoll of Rockwood has been selected the Lions of Michigan White Cane Queen for 1991. Christine was born with a rare eye condition, aniridia, or absence of the iris. At six months she was fitted with prescription sunglasses, and then specially designed corrective lenses. Christine graduated 19th in her Oscar A. Carlson High school class and was a member of the National Honor Society. She is now attending Western Michigan University and works at Student Services on campus. Christine enjoys many extracurricular activities, including singing, acting, jogging and helping others.

Christine will represent over 20,000 Michigan Lions as she travels throughout the state to attend various community events. She will act as a spokesperson for the visually impaired by making the public aware of the White Cane Law and Public Accommodation Laws.

The White Cane Law ensures safety to blind pedestrians by requiring motorists to take all necessary precautions when approaching a crosswalk. A blind pedestrian carrying a white cane or being led by a dog guide in harness has the right-of-way. Public Accommodation Laws state that a blind person with a dog guide in harness may not be refused entry to a public facility.

Governor John Engler has proclaimed April 26 through May 5 as "White Cane Week" in Michigan.

## Chelsea Students On Dean's List At Kalamazoo

Two Chelsea students were on the Dean's List at Kalamazoo College for the winter quarter.

They are Allison L. Chasteen, a senior and daughter of Marilyn Chasteen, 21 Sycamore Dr., and Erich Hammer, son of Frank and Elizabeth Hammer, 521 East St.

The first use of the sliding wage scale was in 1885 by Pittsburgh iron workers, according to "Labor Firsts in America," a U.S. Labor Department publication.

In 1891 the first prevailing wage law was passed in Kansas, according to "Labor Firsts in America," a U.S. Labor Department publication.

**'THE AFFORDABLE AMERICAN HOME'**  
**Quality Properties**  
INCORPORATED

Visit our model at:  
7141 Dexter-Pinckney Road  
Dexter, (just N. of N. Territorial)  
Open Daily: 1 p.m. - 5 p.m.  
Bob Yopko, Sales Manager  
313/426-8858

**Happy Birthday**  
**BILL MOORE**  
**30 Years Young!**  
**Love,**  
**JAMIE**

**Oh, What a thrill**  
**Doug's Going**  
**Over the Hill!**  
**4-26-91**  
**Happy 40th Birthday**  
**Love,**  
**S & D**

**WHO WILL BE**  
**40**  
**ON APRIL 27th?**  
**It Is**  
**Dona**  
**Happy Birthday**  
**Love,**  
**Kim, Krys, Jon**  
**and Lance**

**Bright Eyes . . .**  
Sometime ago I asked you a question. As the anniversary of that day approaches, I feel compelled to ask one last time. You are a very Special Lady, and I would be very honored and happy if you would marry me.  
**Love,**  
**B. P.**

**Happy Secretaries Week!**  
**Thanks for a Great Year.**  
(left to right):  
**Debra Brown . . . Business Manager**  
**Jill Koch . . . Office Assistant**  
**Jeanine Castillo . . . Office Assistant**  
*David N. Swan, D.D.S.*

**RICKETS**  
**RADIO**  
**and**  
**TV**  
**428-9028**

**146 E. MAIN**  
**MANCHESTER**

## SUBSCRIPTION ORDER FORM

for

**The Chelsea Standard**

BY MAIL DELIVERY elsewhere in

In Michigan . . . . . \$12.50

United States . . . . \$15.50

Name \_\_\_\_\_

Address \_\_\_\_\_

City \_\_\_\_\_

State \_\_\_\_\_

Zip \_\_\_\_\_

If you are not presently a subscriber, receiving your Standard by mail, clip and send with payment in advance to  
**THE CHELSEA STANDARD, 300 N. MAIN, CHELSEA 48118**



## Medical Emergency Calls Transfer Directly to HVA

As of April 22, all residents of Washtenaw county can dial 9-1-1 directly for police, fire and emergency medical help. All medical emergency calls will be transferred directly to Huron Valley Ambulance, the community ambulance service covering Washtenaw county and surrounding areas.

The new Enhanced 9-1-1 system automatically provides the calling party's telephone number and location to the rescuer. In addition to direct transfer of medical calls to HVA, E 9-1-1 allows HVA dispatchers to give their callers medical self-help information over the phone while an ambulance is enroute to them. E 9-1-1 system works equally well from either touch tone or rotary phones.

Thanks to HVA's Computer Aided Dispatch (CAD) system, the ambulance service can use specific information about the caller's location. Examples include: directions, medical equipment on the scene (such as an apnea monitor), medical conditions or handicaps, and caution notes, such as the presence of an unfriendly dog. Washtenaw county residents are invited to call HVA at 971-4420 to register such information about their residence or business in case of a medical emergency. HVA also has

9-1-1 phone stickers available free of charge.

E 9-1-1 allows rescuers to call their callers back if disconnected and to find callers who cannot give their location due to injury, hysteria, communication problems or the presence of an intruder.

Inauguration of the new system brings Washtenaw county in line with surrounding counties, all of which have E 9-1-1. All municipalities within the county are participating. Previously, only Ann Arbor and Saline had limited 9-1-1 service. Residents of other municipalities had to remember to dial various seven-digit telephone numbers to summon emergency help.

## Nature Walks Set By County Parks Rec Commission

Washtenaw County Parks and Recreation Commission announces several upcoming nature walks with Parks Naturalist Matt Heumann.

Sunday, April 28 is entitled "Fishes of Fleming Creek" at Parker Mill County Park on Geddes Rd., 1/4 mile east of Dixboro Rd. The walk along Fleming Creek starts at 10 a.m. and is free of charge.

Sunday, May 12 is the annual "Mother's Day Picnic Hike" from Park Lyndon South. The group will hike the trails in search of emerging spring wildflowers. The park is located on North Territorial Rd., just west of Embury Rd., and 1 mile east of M-52. The walk begins at 10 a.m. and is free of charge.

Sunday, May 19 is "Spring Flora of Fleming Creek" again being held at Parker Mill County Park. This walk also starts at 10 a.m. and is free of charge.

Matt is as affable as he is knowledgeable and welcomes everyone to his walks.

For further information or a copy of Matt's upcoming walks, please call the Parks Commission at 971-6337.

Please Notify Us of Any Change in Address

## Pets of the Week

Pet of the Week is a weekly feature of this newspaper. Pets shown are available at the Humane Society of Huron Valley, 3100 Cherry Hill Rd., Ann Arbor.

• Cost of a pet is \$25 plus a sterilization fee.

• Sterilization fees are \$20 for a male cat, \$30 for a female cat, \$25 for a male dog under 40 pounds, and \$35 for

a female dog under 40 pounds. • If you already have a pet, you must provide proof of current vaccinations.

• Landlord approval is necessary if you rent your residence.

• Pets can be adopted seven days a week from 11 a.m. to 4:30 p.m. Visiting hours end at 5 p.m.

• For more information, contact the Humane Society of Huron Valley at 682-5585.



PETS OF THE WEEK are Groucho, a playful cat, and Sneakers, a large, black male dog. Groucho is a friendly male cat and Sneakers is well-trained and great fun to be with.



## Red Cross Organizing Kurdish Refugee Relief

The League of Red Cross and Red Crescent Societies has issued an appeal for \$1.53 million on behalf of the Iranian and Turkish Red Crescent Societies. The funds will allow immediate steps to be taken to meet the needs of the Kurdish refugees who are trying to flee to Iran and Turkey.

The American Red Cross is accepting monetary contributions for the relief fund. Checks should be made payable to "American Red Cross/Kurdistan Relief." Locally, donations may be sent to the Washtenaw County Chapter, 2729 Packard Rd., Ann Arbor 48108.

Funds collected by the League will be used to provide medical care, food and shelter to the displaced popula-

tions. The Iran Red Crescent Society has set up camp facilities along the borders to accommodate 90,000 refugees.

The League of Red Cross and Red Crescent Societies is the world federation of national Red Cross societies and acts as their co-ordinating body. The League organizes, at an international level, the dispatch of Red Cross relief when damage to life and property reaches such proportions that the national society alone cannot cope.

The Red Cross has begun registering Iraqi civilians and military deserters in refugee camps in Turkey. The American Red Cross is accepting Tracing Inquiries for persons believed to be in these camps.

For more information, contact the Washtenaw County Chapter at 971-5300.

## Rural Education Days Set Thursday, Friday

On April 25 and 26, Washtenaw County Co-operative Extension Service 4-H Program and the Farm Bureau Promotion and Education Committee are sponsoring the first county Rural Education Days. Purpose of the program is to educate third grade students about local agriculture and natural resources.

More than 950 students from 20 different schools throughout the county are registered to participate in Rural Education Days. All activities will be held at the Washtenaw County Farm Council Grounds, 5055 Saline-Ann Arbor Rd., Ann Arbor.

Many local agriculture and natural resources organizations, businesses, and interested volunteers will be assisting with the program. Each day is split into two sessions and will

feature six hands-on learning centers, an agriculture equipment display designed to compare the cost of equipment to the cost of cars and homes, and a commodity showcase featuring locally grown agricultural products and local organizations.

Washtenaw County Soil Conservation District will also provide a tree seedling for each student. In addition, participating teachers received an information/activity packet on agriculture and natural resources that they can use in their classroom.

For more information on this activity contact Nancy Thelen, Washtenaw County Extension Director at 971-0079.

## Dial-A-Garden Topics Listed

The following is a weekly schedule of Dial-A-Garden, the system of pre-recorded daily gardening tips sponsored by the Washtenaw County Co-operative Extension Service. The system is in operation 24 hours a day, seven days a week. Interested persons are invited to call 971-1129 at their convenience to listen to timely, up-to-date gardening information.

Wednesday, April 24—"Flowers for Shady Areas."

Thursday, April 25—"Rhubarb."

Friday, April 26—"Keeping Birch Trees Healthy."

Monday, April 29—"Wildflower Protection."

Tuesday, April 30—"Fertilizing Lawns."

Wednesday, May 1—"Flower Pollination."

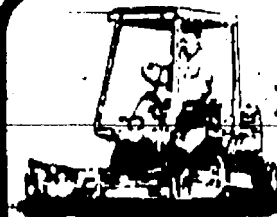

**KUBOTA**  
Nothing like it on earth.

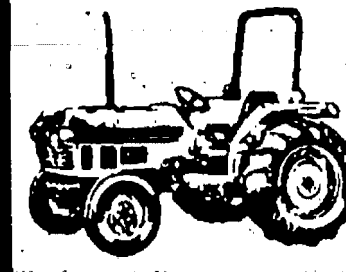

2.5% FINANCING AVAILABLE CHECK DEALER FOR DETAILS & REBATES LEASING AVAILABLE

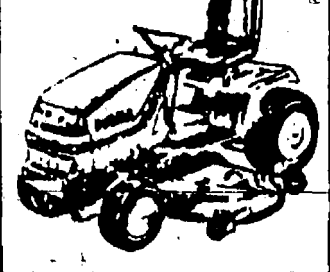

**KUBOTA TRACTORS & IMPLEMENTS**

**Boullion Sales**

Since 1955  
8530 N. Territorial Road  
(Located between Dexter & Pinckney, 1 mile E. of Dexter-Pinckney Road)  
Dexter, MI • (313) 426-8527

For

# Mother's Day

## SILHOUETTES

By  
**JOYCE REDMAN**

## SATURDAY, MAY 11

10:00 a.m. to 4:00 p.m.  
at

## THE LOFT

108 E. Middle St., Chelsea  
Ph. (313) 475-2726

SILHOUETTES.....ea. \$8.00  
DUPLICATES.....ea. \$4.00

**CUSTOM FRAMING AVAILABLE**

**WASHTENAW**

April Showers Brings Silver Savings



50% Off Window Treatments

Carpet, Vinyl, Ceramic Tile, Hardwood Floors, Area Rugs

**25% Off Mannington's Best Silver Series**

Offer Good Thru May

889 S. Main St. • Chelsea  
475-3090

**AUTOMATED BUSINESS SERVICES**

Helping Business To Do Their Business™

No job is too small. Give us a call and we can discuss your special needs and customize a bookkeeping program to fulfill these needs.

• Computer Software Sales  
• Bookkeeping Services  
• Complete Payroll Processing

Phone 313-475-9150  
Fax 313-475-0422  
P.O. Box 274  
Chelsea, MI 48118

---

**\$50.00** This Coupon Worth **\$50.00**

Fifty Dollars off Regular Price of  
**Channel Master TV Antenna with Rotor and installation.**

**VILLAGE VCR - 475-7030**

**\$50.00** Expires June 30, 1991 **\$50.00**

---

**MOST VCR'S REPAIRED IN 1-2 DAYS**

**VILLAGE VCR**  
920 S. MAIN, CHELSEA 475-7030  
MON.-FRI., 4-8 P.M. SAT. 10-4

# SPRING CLEANING SALE

## at Faist-Morrow

**BUY IT FOR LESS!**

**NO REASONABLE OFFER REFUSED!**

1991 Buick Riviera.....	\$21,900
1991 Olds Cutlass Supreme 4-dr.....	\$13,900
1991 Buick Century.....	\$13,900
1988 Chev Celebrity 4-dr.....	\$4,995
1988 Chevrolet 3/4-Ton Pick-Up 4x4.....	\$12,900
1988 Chevrolet S-10 Blazer.....	\$10,900
1987 Buick Century 4-dr.....	\$6,995
1987 Ford Tempo.....	\$2,995
1987 Buick Electra Estate Wagon.....	\$8,995
1987 Pontiac Safari Sta-Wagon.....	\$5,995
1987 Chevrolet Astro Van.....	\$7,995
1986 GMC Safari Van.....	\$6,995
1986 Olds Delta 88 Royale 4-dr.....	\$6,495
1986 Ford Thunderbird.....	\$5,995
1986 Cutlass Ciera 4-dr. Brougham.....	\$3,995
1986 Chev 1/2-Ton Pick-Up, C10.....	\$5,995
1986 Ford 1-Ton 4x4 Pick-Up.....	\$10,900
1986 Ford Ranger Pick-Up.....	\$6,295
1986 Ford F-150 4x4 Pick-Up.....	\$5,995
1985 Olds Delta 88 4-dr.....	\$5,995
1985 Chevrolet Caprice Wagon.....	\$3,995
1985 Chevrolet Celebrity 4-dr.....	\$2,995
1985 Buick LeSabre 4-dr Limited.....	\$5,495
1984 Chev Monte Carlo.....	\$3,495
1984 Olds Tornado.....	\$3,995
1983 Chev Camaro Z28.....	\$2,995
1982 Ford 3/4-Ton Pick-Up.....	\$1,295

The QUALITY Used Cars are at Faist-Morrow

**BUICK \* OLDS \* CHEVROLET \* GEO**

Call Dave Dieing, Fred Klink, or John Popovich at

## FAIST-MORROW

1500 S. Main St. CHLSEA 475-8663  
OPEN Until 8:00 p.m. Monday & Thursday  
OPEN 9:00-3:00 Sat.





SHERRY L. CHIN

## County Bar Assoc. Elects New Officers

On Thursday, April 18, 1991, the Washtenaw County Bar Association held its annual election of officers, for 1991-92. The newly-elected officers are: president, Sherry L. Chin; vice-president, Randy A. Musbach; secretary, Robert Fair Gillette; treasurer, Stefani A. Carter; immediate past president, Margaret J. Nichols.

The new officers were sworn in by Judge Patrick J. Conlin of the Washtenaw County Circuit Court.

President Sherry Chin practices with the firm of Laird, Chin & Schwartz in Ann Arbor.

Vice-president Randy Musbach practices with Rademacher & Musbach in Chelsea.

Secretary Bob Gillette is the director of Legal Services of Southeastern Michigan, which provides free legal services to low income citizens who qualify for such services.

Treasurer Stefani Carter is an Assistant City Attorney for the City of Ann Arbor.

Immediate Past President Margó Nichols practices with the firm Harris, Guenzel, Meier & Nichols in Ann Arbor.

## Area Athletes on Hillsdale Baseball Team Coming to U-M

When the Hillsdale College baseball team arrives for a double-header with the University of Michigan, Thursday, April 25 (tomorrow afternoon), several area athletes, many of them freshmen, will be seeing action on the diamond.

The games are scheduled to begin at 1 p.m. at Ray Fisher Stadium, Ann Arbor.

Among the group of athletes from the Washtenaw-Jackson-Livingston areas will be Chris Sinta and Haig Avsharian from Ann Arbor, Jackson's Chad Logan, Rob Roberts of Brighton, and Dexter's Marty Walsh.



SPRING CELEBRATION BENEFIT AUCTION was held Saturday night to benefit the patient assistance fund of Chelsea Community Hospital. A variety of items were donated to the auction, including this portable toilet by the Thetford Corp. of Ann Arbor. Other items included

everything from artwork to catered meals to trips to a piece of the artificial turf from the University of Michigan football field. Auctioneers for the sixth annual event were Jerry Helmer and Lloyd Braun.

## Five Area Residents Enter Chili Cook-Off

Five area residents are participating in the 1991 Great Chili Cook-Off at the Washtenaw Farm Council Grounds in Saline May 4-5.

Jim Finch, Larry Doll, and Craig Maier of Chelsea, and Tim Collins and Ralph "Skip" King of Dexter will be showing off their culinary skills.

More than 240 gallons of chili will be prepared and consumed during the annual event, a benefit for the National Kidney Foundation of Michigan.

The event will feature 120 chili cooks, wacky cooking displays ranging from a nuclear reactor to a covered wagon, the Great Midwestern Egg Drop, free chili tasting, a classic Ford Mustang exhibit, a craft show, petting farm, and live blues, country, and rock 'n' roll musical entertainment.

Finch, Collins, and King will join 77 other cooks in Saturday's official North Central Chili Cook-Off, which follows the rules of the International Chili Society. The society defines chili as any kind of meat cooked with chili peppers, spice, and other ingredients with the exception of thickening

agents such as beans and spaghetti.

The winner will receive \$500 and a chance to compete in the world championships in California this fall.

Doll and Maier are competing in Sunday's Ameritech PagesPlus Renegade Chili Cook-Off. First place will earn \$250 and a guaranteed spot in next year's North Central cook-off. Second place will win \$100 and \$50 will go to third place.

The renegade competition allows cooks to use any ingredients.

The event is sponsored by Ameritech PagesPlus, BFI Waste Systems, Inc., Blue Care Network of Southeast Michigan, Coors, Wendy's Restaurants, WIOB-FM, WRIF-FM, and W4 COUNTRY-FM.

Gates will be open each day at 11 a.m. Tickets are \$5 for adults and \$1 for children 12 and under. Proceeds support the National Kidney Foundation's patient services, education, and research programs.

For more information call 1-800-482-1455.

## Fast Track Crucial For Fairer World Trade

As important as international trade is to agriculture, it will be even more important in the future, American Farm Bureau Federation President Dean Kleckner told the Senate Finance Committee recently.

Kleckner said U.S. farm products face unacceptable obstacles in world markets and international trading rules are largely ineffective in dealing with widespread import barriers and

export subsidies. "Despite the apparent breakdown of trade talks in Brussels last December, we now believe substantial progress has been made in the Uruguay round of agricultural trade talks," he said.

Without extension of the fast track negotiating authority beyond its June expiration date, there can be no success of the Uruguay round or of the negotiations with Mexico and Canada toward a North America free trade agreement, Kleckner said. "American agriculture has much to gain from successful and equitable trade agreements and Farm Bureau urges that they be pursued," he said.

## PINCKNEY CHIROPRACTIC CLINIC

DR. MARY S. READ

422 Dexter-Pinckney Rd. Pinckney, Mich.

Early detection and treatment of injuries/illnesses afford the best opportunity for recovery.

Ph. (313) 878-3113

Day and Evening Appointments Available

There are tons of reasons to recycle!

## Simplicity

Sales, Service, Parts

Model LTH

- 12.5 h.p. Vanguard twin cylinder engine
- 38" axle-mounted mower
- Deluxe hydrostatic transmission

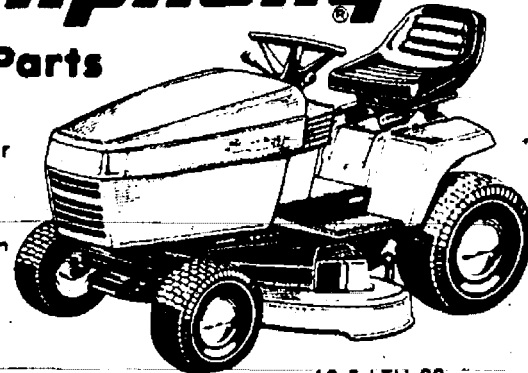

12.5 LTH 38

Dexter Rental-Dexter  
3629 Central St.

426-2216

SPRING TUNE-UP  
All Tractors-\$39.95

## Treat yourself to our weekend Breakfast and Fruit Bar at Big Boy.

Enjoy fresh scrambled eggs, smoked bacon and sausage links, crisp homestyle potatoes, country fresh biscuits, fresh fruit and more...

\$5.99

Fri., Sat., Sun. and Holidays

\$2.49

Children under 12

Children under 5 FREE, with each adult breakfast bar purchase. Prices do not include beverages. No carryouts please.



## CHELSEA BIG BOY

1610 S. Main St.  
Chelsea

Ph. 475-8603

HOURS:  
Sun. thru Thurs., 6 a.m.-11 p.m.  
Fri. & Sat., 6 a.m. to midnight

Introducing . . .

## Gary L. Masch, DDS



Specializing in  
Oral & Maxillofacial Surgery  
the diagnosis and surgery of  
the mouth and jaws.

The removal of wisdom teeth, the treatment of jaw fractures, and jaw deformity surgery are just some of the services provided by Dr. Masch.

Dr. Masch received his dental degree from The University of Detroit Dental School and completed his residency in New York. He has been in practice for twelve years and is on the medical staffs of Catherine McAuley Health Center, Beyer Memorial Hospital, Saline Community Hospital and Chelsea Community Hospital.

Active in local church and community activities, as well as Third World Mission Work, Dr. Masch and his wife, Beth, live in the Saline area with their four children, Michael, 11, Stephen, 9, Laura, 7 and Bethany, 5.

New Patients Are Welcome

1900 Packard Rd.  
Ypsilanti  
(313) 481-0010

134 W. Middle St.  
Chelsea  
(313) 475-0280

It's time for spring cleaning and . . .

# LOOK WHAT WE FOUND!

These NEW 1990 cars must be sold!

OLDS - BUICK - CHEVROLET - CHEVY TRUCKS

#5043 1990 Olds Cutlass Supreme 2-dr.	Sticker \$18,901 <sup>00</sup>	SALE \$14,580 <sup>00</sup>
#5044 1990 Olds Cutlass Supreme 2-dr.	Sticker \$18,761 <sup>00</sup>	SALE \$14,464 <sup>00</sup>
#4837 1990 Olds Silhouette Van	Sticker \$19,896 <sup>00</sup>	SALE \$16,438 <sup>11</sup>
#4801 1990 Olds Silhouette Van	Sticker \$19,020 <sup>00</sup>	SALE \$15,710 <sup>79</sup>
#4555 1990 Buick Century Custom 2-dr.	Sticker \$16,466 <sup>00</sup>	SALE \$13,355 <sup>57</sup>
#4607 1990 Chev Beretta GT	Sticker \$14,175 <sup>00</sup>	SALE \$11,975 <sup>50</sup>
#4713 1990 Chev Beretta Indy GT	Sticker \$17,246 <sup>00</sup>	SALE \$14,624 <sup>61</sup>
#4907 1990 Chev Cavalier VL 2-dr.	Sticker \$10,142 <sup>00</sup>	SALE \$9,125 <sup>00</sup>
#4683 1990 Chev Lumina APV Van	Sticker \$17,075 <sup>00</sup>	SALE \$13,959 <sup>00</sup>
#4841 1990 Chev C10 454 Pick-Up	Sticker \$18,863 <sup>00</sup>	SALE \$15,337 <sup>50</sup>
#4892 1990 Chev C10 454 Pick-Up	Sticker \$18,863 <sup>00</sup>	SALE \$15,337 <sup>50</sup>
#4881 1990 Chev C10 Pick-Up	Sticker \$17,083 <sup>00</sup>	SALE \$13,772 <sup>00</sup>
#4859 1990 Chev C10 Ext. Cab Pick-Up	Sticker \$16,012 <sup>00</sup>	SALE \$12,882 <sup>53</sup>
#4613 1990 Chev C20 Pick-Up	Sticker \$18,086 <sup>00</sup>	SALE \$14,614 <sup>53</sup>

Sale ends May 3, 1991. Sales tax, license, title extra. Rebate assigned to dealer.

CHEVROLET  
GEO  
BUICK  
OLDSMOBILE

# FAIST-MORROW

1500S Main  
Chelsea  
I-94 at M-52

(313) 475-8663

OPEN SAT.  
9:00-3:00 p.m.  
OPEN 'TIL 8:00 p.m.  
Monday & Thursday





JOHN WAGNER, right, was inducted into the Chelsea Rotary Club by president Sue Carter, at the regular club meeting, Tuesday, April 17 at Chelsea Community Hospital. Mark Baily, at left, is the club's membership chairman.



DAVE MATHIS became a new member of the Chelsea Rotary Club at a recent meeting conducted by the club president, Sue Carter.

## Trumpeter Swans Released by DNR Northeast of Jackson

Two pairs of trumpeter swans, hatched from wild swan eggs collected in Alaska, were recently released at the Phyllis Haeuble Sanctuary, located six miles northeast of Jackson.

The event is part of an ongoing project by the Department of Natural Resources (DNR) to establish at least 15 breeding pairs of trumpeters by the year 2000.

"Knowing that trumpeters may once again grace Michigan's wetlands is indeed something to be heralded," Director David Hales of the DNR said.

Nineteen pairs of the birds will be released this spring into Michigan including a first-time reintroduction in the Upper Peninsula.

The trumpeters were hatched from eggs obtained from aviculturists, zoos, as well as from the wild swans nesting in the Minto Flats wetlands northwest of Fairbanks, Alaska.

In 1986, a partnership to restore Michigan's only native swan was formed between the DNR's Natural Heritage Program and Michigan State University's Kellogg Biological Station near Battle Creek, where the eggs were hatched and reared.

Populations of trumpeters once native to Michigan declined because of heavy market hunting and the loss of wetlands. By 1900, it was believed that the trumpeter swan was extinct in the continental United States. A remnant population was discovered in remote areas of the Northwest and several thousand were later discovered in Alaska and Canada.

Funding sources for this program have been the DNR's Nongame Wildlife Fund, the Wetlands Foundation of West Michigan, Wildlife Unlimited of Allegan and Ottawa counties, and the Great Lakes Michigan Wildlife Art Festival of Clare.

## 'West Side Story' Offered As Benefit for Youth Organization

A rumble is soon to take place at the Power Center for the Performing Arts in Ann Arbor as the Jets and Sharks take the stage on April 25, 26 and 27. The People to People Connection, with a cast of primarily University of Michigan and EMU students, will be presenting one of America's greatest Broadway musicals.

"West Side Story" sets the tragic story of Romeo and Juliet in the contemporary slums of New York City and celebrates with fiery intensity love's attempt to flourish against a backdrop of hate and prejudice. Songs from the show include "Something's Coming," "Tonight," "Cool" and "America."

The production takes on a decidedly Chelsea flavor with Shelley Wheaton, production manager; Scott Marsh, technical director; Chris Craig, house manager; Ginny Wheaton, ticket manager; and Cynthia Gaken, properties manager.

Tickets may be reserved at the Power Center Box Office or by calling 475-7412. All performances begin at 8 p.m. with the Saturday matinee at 2 p.m.

West Side Story is being presented as a benefit for The People to People Connection, a non-profit educational and musical youth organization headquartered in Ann Arbor.

In 1989, Michigan had 417,262 reported traffic crashes involving 1,035,764 people. On average, four people died on Michigan roadways each day due to those crashes.



YOUNG WRITERS from Beach Middle school were invited to submit their best pieces to be reviewed by a panel of writers and educators. Fifty students from Washtenaw county were selected on the basis of their work to attend a one-day conference on writing (yesterday, April 23) at the Washtenaw Intermediate School District. These students

had the chance to meet authors and attend small group sessions while celebrating William Shakespeare's birthday. From left are Sarah Schick, Jessica Flintoft, Corrie Schoenberg, Lori Ritter, Jessica Knight, Mark Wallace, and Melissa Schultz.



TOP SPELLERS from each grade at Beach Middle school will compete at the Southeastern Conference Spelling Bee this Saturday in Pinckney. They earned the right in a school competition. In front, from left, are sixth graders Chris DeSarbo, Dustin Williams, Kasie Ruhlig, White, Bryndon Skelton, and Peggy Wellfaert.

Alisha Vogel, and Sam Hunt. In the middle row, from left, are seventh graders Brian Lantis, Scott Kinell, Jill McKinnon, Nikki Lane, and Jenny Humenay. In back, from left, are eighth graders Melissa Messner, Erin Garrigus, Gabe Garrigus, and Sam Hunt.

## Walk Clinic Slated at County Farm Park

Washtenaw County Parks and Recreation Commission has announced the May 4 date of their seventh annual Walk Clinic to be held at County Farm Park off Platt Rd., near the Washtenaw intersection.

It's again that time of year when folks are getting back outside to exercise and enjoy the delights of spring. So everyone is invited for a walk of any distance (your choice) and discover the camaraderie of others who enjoy walking as well. The event begins at 10 a.m. at the pavilion a short walk up the path from the Platt Rd. parking lot.

There will be a short talk by Park Staff about the fun, fitness and benefits of walking. Then, Karen Hollapa of the Tortoise and Hare Running Center will talk about footwear available for walkers.

A staff person from County Parks will lead warm-up exercises preceding the walk. Following the walk, pot-luck brunch will be enjoyed.

If you would like to join the group, bring a dish to pass, a place setting, and grab your walkin' shoes! And bring the entire family along!

If you need more information or directions, please call park administrative offices at 971-6337.

Tell Them  
You Read It  
in  
THE STANDARD



THIS TEAM from Beach Middle school was invited to take part in the Michigan Future Problem Solving State Bowl at the University of Michigan April 20-21. The state bowl is the culmination of a year-long program to teach students to creatively solve problems related to projections into the future. More than 14,000 Michigan students worked on three problems during the year, including high school drop-outs, ozone depletion, and transportation. Based on the third problem, 20 percent of teams from each of three grade divisions, 4-6, 7-9, and 10-12 were invited to compete at the state level. While teams knew the general topic of the bowl—censorship—they did not know the specific nature of the problem until the bowl began. The Beach team, included, from left, Angela Tanner, Melissa Schultz, Corrie Schoenberg, and Melissa Smith.



## BUSH & HUTCHINSON, P.C.

CERTIFIED PUBLIC ACCOUNTANTS

Bookkeeping, Tax Consulting, Payroll  
Financial Planning, Business Start-Up  
PERSONAL BUSINESS CORPORATE FARM

MICHAEL W. BUSH, MBA, CPA  
DEBORAH J. HUTCHINSON, CPA

8064 Main St., Dexter  
Telephone: 426-3045

## Compare

our service  
&  
our rates

We're always ready to serve  
your insurance needs:

- Auto • Home • Business
- Farm • Life • IRAs

Making your future a little  
more predictable

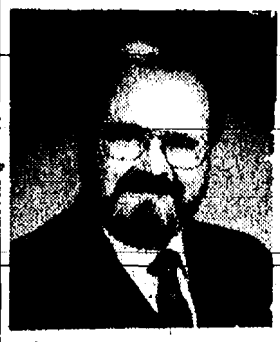

DAVE ROWE, CPCU  
121 S. Main  
Chelsea, MI 48118  
Phone: 475-9184

## MARINE SAFETY CLASS

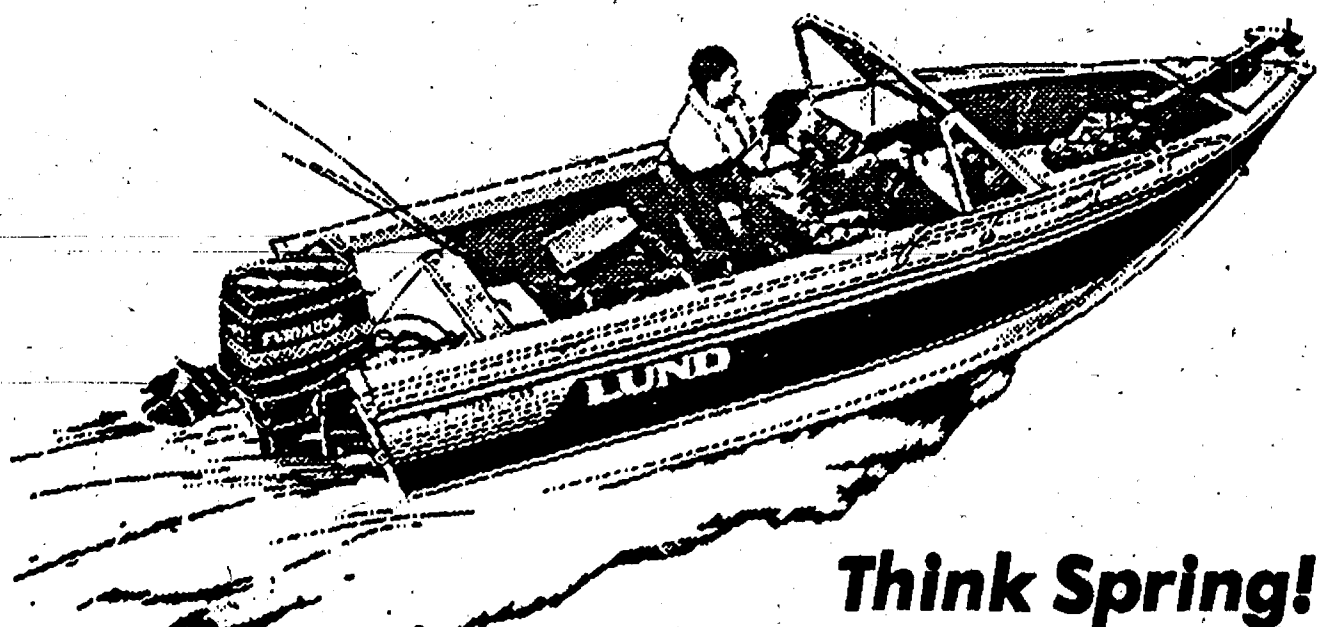

Think Spring!

SATURDAY, APRIL 27th

9 a.m.-3 p.m.

Chelsea Rod and Gun Club

7103 Lingane Road, Chelsea

This class is FREE!

The instructors are from the Marine Safety Section of the Washtenaw County Sheriff's Department, with study materials from the DNR.

Children under 10 years must be accompanied by an adult

## DEXTER RENTAL

- Power Tools
  - Lawn & Garden Equipment
  - Generators
  - Post Hole Diggers
  - Carpet Cleaners
  - Bobcat Loader
  - Chipper/Shredder
  - Canopy Tents
  - Tables & Chairs
- Visa & MasterCard Accepted  
3629 Central St., Dexter  
(313) 426-2216



CHELSEA EYEGLASS CO.



FAMILY VISION CARE

CONTACT LENSES

Professional Care at Reasonable Prices

Dr. Nelson Edwards Optometrist

475-1122

136 W. Middle St., Chelsea (Next to Fire Hall)



# SPORTS

Let's Go  
Bulldogs!

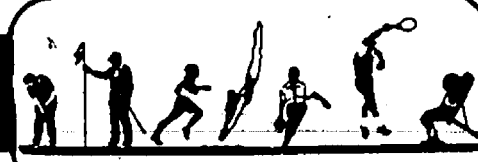

## Bulldogs Sweep Hornets To Open League Play, Scharphorn No-Hits Rats

Chelsea Bulldogs softball team opened their Southeastern Conference schedule with a sweep of the Saline Hornets at home last Thursday afternoon.

Chelsea took the opener, 7-3, behind the five-hit pitching of Colleen Scharphorn, who struck out 10 and walked one.

"It was a good outing for Colleen," said Chelsea coach Amy Poljan. "It wasn't a pretty game for us, but it was a win."

A two-run top of the fifth tied the game at three before the Bulldogs broke the game open with four runs in the bottom of the inning.

Seven different Chelsea players each had an RBI. Christine Burg had two hits and scored twice.

Junior pitcher Jennifer Petty shut out the Hornets in the second contest, 11-0. Chelsea scored in each of the first four innings and the game was called in the bottom of the fifth.

Petty gave up two hits, struck out eight and walked one.

Burg scored twice, Petty had two hits and scored three times, Hurst knocked in three runs, and Kelly Bellus and Shawn Losey each had two RBI.

In other action last week, the Bulldogs beat Ann Arbor Huron 6-0 and 11-1 on Tuesday.

Scharphorn tossed a no-hitter in the first game and was one walk away from a perfect game.

"Colleen had very good control," Poljan said.

"Plus, Bellus had a nice performance at catcher. It was a good total team effort."

Burg and Scharphorn each hit a single and a double, and Cross hit two singles.

Four of Chelsea's runs came on aggressive baserunning.

Burg stole four bases, including home.

In the second game, Chelsea's 16-hit attack supported five innings of pitching by Petty and two innings of relief by Sara Musolf. Together they limited Huron to three hits.

Chelsea scored six runs in the bottom of the first to put the game away.

Musolf, Burg, Petty, Scharphorn, Kelly Cross, Bellus, and Jenny Bobo each hit two singles.

Chelsea was 8-1 going into Monday's games with Milan.



DANA DURST fouls off a pitch during last Thursday's home contests with the Saline Hornets. Chelsea swept the first double-header of the Southeastern Conference season.



CHELSEA SPRINTERS Leah Hadley, left, and last Thursday in the 100 dash. However, Chelsea won the Jeanene Rossi, right, were edged out by a Saline sprinter meet easily.

## Dogs Split With Hornets In SEC Baseball Action

Chelsea Bulldogs baseball team salvaged a split with the Saline Hornets last Thursday in the opening of the Southeastern Conference season.

The Bulldogs were whipped 11-1 in the opener but took the second game in the bottom of the seventh inning, 5-4.

"We felt real fortunate to split with them," said Chelsea coach Wayne Welton.

"I hope it's a sign of our character that we were able to come back in the second game even though we weren't playing very well."

(Continued on page 13)



ROB CLEM checks his swing during Chelsea's first game against Saline last Thursday. The Bulldogs lost the opener, 11-1, but came back to win the nightcap, 5-4.

## Bulldogs' Depth Gives Girls Big Track Victory Over Rival Saline

Chelsea Bulldogs girls track team opened their Southeastern Conference season Thursday with an 84-44 victory over the Saline Hornets.

Both teams had some good performances, but one of the keys to the meet was the Bulldogs greater depth, which showed in the hurdles and the

relays, according to Chelsea coach Bill Bainton.

Chelsea gained a 20-point advantage by winning the four relays. The 3200 relay of Sarah Henry, Sarah Brosnan, Beth Bell and Tracy Wales ran a 10:46.4. The 800 relay of Leah Hadley, Theresa Royce, Leisa Schiller, and Laura Paton ran a 1:52.9, excellent for early in the season, Bainton said. The 400 relay of Jeanene Rossi, Royce, Schiller, and Hadley ran :54.5, a better time than the Bulldogs had in that event all last season. The 1600 relay of Henry, Jessica Holton, Hadley and Paton turned in a 4:33.3.

Monica Hansen led a Bulldogs sweep in the 100 hurdles winning the race in :18.3, with Amanda Nimke second and Becky Erskine third. Nimke won the 300 hurdles in :53.3 with Hansen a strong second in :54.8.

The two teams split the points in the field events. Leisa Schiller won the long jump in 14'6" with Deanna Richardson second. Jeanene Rossi won the high jump, tying her own school record height of 5'3". Rossi narrowly missed clearing the bar at 5-5, in her final two jumps.

Saline won both throws, but Nimke took third in the shot put for the Bulldogs, and Wendy Bristle and Lauren Sparaco both threw career-best to earn second and third places.

"We are quite pleased with the development of our inexperienced throwers," commented Bainton.

"They have put in a lot of time so far and are starting to see some payoff."

Hornet Tracy Sniderman was one of the meet's two individuals to win two races as she took the 100 and 200.

Rossi and Hadley finished 2-3 in the 100 and Royce and Paton were 2-3 in the 200.

Paton won the 400 in 1:05.1 with Sarah Tracy third in her first race of the season.

Lisa Monti won the 1600 and 3200 for the Bulldogs. Monti and Saline's Liz Chriscinske took off to a fast start in the 1600 with Monti pulling away in the final stages to win in 5:26.3. Chriscinske was second with a good time of 5:38.3. Monti finished the 3200 in 12:01.3 with Val Bullock third. Chriscinske took the 800 for the Hornets in 2:30.4 with Bell close behind in 2:33.1. Sarah Brosnan was third.

"Both teams ran well," Bainton said.

"We were concerned about this meet because we felt they were a good team, but didn't know how good. Our depth made the difference."

WE'RE FIGHTING FOR  
YOUR LIFE



American Heart  
Association  
of Michigan

### NEW! Ladies Golf Leagues

Starting May 9th  
Every Thursday 9 a.m. & 6 p.m.

### Waterloo Golf Course

11800 TRIST RD., GRASS LAKE

Grass Lake Exit 150, right on Mt. Hope Rd., 3 miles NORTH to Trist

### Golf Clinic

with

KEITH V. HAGLUND

PGA PROFESSIONAL/OWNER

then play 9 holes

PLEASE CALL FOR DETAILS & RESERVATIONS

1-517-522-8527

### AMERICAN FLAGS!

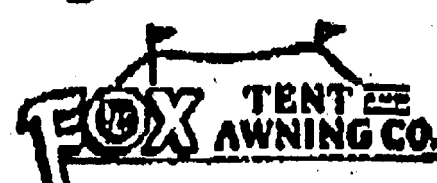

617 S. ASHLEY • ANN ARBOR • (313) 665-9126

- State of Michigan
- Foreign • U of M
- EMU • MSU
- flags and more!

## 1991 BASEBALL REGISTRATION

Registration will be accepted now until May 10

You may register the following ways:

BY MAIL: Chelsea Recreation, P.O. Box 307, Chelsea 48118.  
IN PERSON: Rec. Office, hours are M-Th., 9-5 • 6-9, Fri., 9-4.

Baseball begins the week of June 10

There will be a mandatory coaches meeting on Wed., May 8 at 7 p.m. in the Chelsea High Cafeteria.

Your child must be enrolled in the following grade to be part of that league.

LEAGUE	GRADE IN NOW	FEES	ALL	DAYS
		Sylvan Lyndon, Dexter	OTHER	
T-BALL	K-1	\$14.00	\$19.00	M/W
FARM I	2nd	\$16.00	\$21.00	M/W
FARM II	3rd	\$16.00	\$21.00	M/W
LITTLE	4-5	\$21.00	\$22.00	T/Th
PONY	6-7	\$21.00	\$26.00	T/Th
SANDY KOUFAX	8th	\$41.00	\$46.00	

\*To play Sandy Koufax you must turn 15 after Aug. 1, 1991.

Name \_\_\_\_\_  
Address \_\_\_\_\_  
Phone \_\_\_\_\_ Grade in Now \_\_\_\_\_ Age \_\_\_\_\_ League \_\_\_\_\_  
Shirt Size \_\_\_\_\_ Fee \_\_\_\_\_ Township \_\_\_\_\_

By signing this waiver, I release The Chelsea Rec. Dept. from all financial responsibility for injuries sustained while participating in their programs.

Parent or guardian signature \_\_\_\_\_

## SPRING TURKEY SHOOT

Sunday, April 28

### PRIZES-

Turkeys - Bacon - Hams

Breakfast on April 14 only, 9 to 12

Shoot from 12 noon to 5 p.m.

Rifle, Pistol, Black Powder & Shotgun  
PUBLIC INVITED

Tri-County Sportsman League

8640 Moon Rd., Saline, Mich. Ph. 429-9561

## Did You Miss Registration For Midget or Jr. Miss Softball?

Registration is being continued at  
Chelsea Recreation Office in CHS  
FARM LEAGUE: \$16.00 JR. MISS: \$17.00

## SOFTBALL COACHES & PARENTS COACHES CLINIC

Tuesday, May 14-7:30 to 9:30 p.m.

Meet in CHS cafeteria  
COME READY TO PRACTICE!

### CHELSEA RECREATION REGISTRATION

Name \_\_\_\_\_  
Address \_\_\_\_\_  
Phone \_\_\_\_\_ Grade \_\_\_\_\_ Age \_\_\_\_\_ Shirt \_\_\_\_\_  
Fee \_\_\_\_\_ Township \_\_\_\_\_

By signing this waiver, we, the Chelsea Recreation Council, relinquish all financial responsibility for injuries incurred while participating in our programs.

Signature \_\_\_\_\_



## Chelsea Suburban League

### Standings as of April 17

Standings as of April 17		W	L
McCalla Foods		152	79
Walkove Home Improvement		144	88
Cheney Pharmacy		136	96
Chesler, Lane		126	107
D&E Enterprises		120	111
Chesler's Milling		120	111
Belser Builders		119	112
Thompson's Pizzeria		118	113
Tower Mart		118	113
Flow Ezy		116	115
Ann Arbor Centertex		101	130
Team No. 0		18	213
Series of 465 and over: S. Jackson, 159; B. Smith, 171.			
L. Smith, 178; N. Collins, 183, 210; B. Kriebbaum, 180; B. Moore, 197; K. Herrst, 194, 196, 196; P. Harpok, 196, 178; J. Guenther, 190, 181; M. Beldyga, 194; K. Lehman, 180; W. Gerstler, 187; J. Guenther, 181, 171; L. Summers, 187, 187.			
Series of 165 and over: S. Jackson, 159, 183; M. Collins, 174; K. Bauer, 188, 223; K. Powers, 156, 166; L. Stoll, 158; B. Harms, 156; G. Walkove, 159; M.A. Wala, 162, 168, 172; D. Clark, 168; D. Collins, 157, 167; C. Miller, 167; J. Schulse, 168, 171; D. Peck, 161.			
Series of 65 and over: S. Jackson, 518; N. Collins, 499; B. Moore, 470; K. Herrst, 508; P. Harpok, 498; J. Guenther, 478; G. Walkove, 469; S. Schulse, 478; M. A. Wala, 476; K. Bauer, 518; J. Powers, 471; M.A. Wala, 499; D. Collins, 481; J. Schulse, 483.			

## Senior Fun Time Le

Standings as of April 17

Larry's Loves	W	L
Yury Trio	87	45
Dorothy & Fellows	73%	58%
Ten Pins	70	62
Green Ones	69	63
B.M.	68	64
Goodtimes	87	65
Woodchoppers	86	84
Three G's	83	69
Three Ole Gals	62%	69%
Three Cookies	56	78
Surf	56	76
Go Getters	44	84
Men, high series: F. Dillon, 550; E. Curry, 504; G. Beeman, 492; J. Richmond, 487; E. Balliet, 458.		
Men, high games: F. Dillon, 158, 196, 198; E. Curry, 158, 159, 162; G. Beeman, 157, 163, 164; J. Richmond, 162, 158, 188; J. Stoffer, 151.		
Women, high series: G. Puckett, 507; I. May, 432; M. Kuschnau, 410; L. Sanderson, 406; D. Richmond, 400.		
Women, high games: G. Puckett, 171, 168, 168; L. Kuschnau, 158, 143; L. Sanderson, 154; I. May, 145, 152; J. Gauss, 157; M. Nicholas, 160; J. Buckingham, 131; A. E. Curry, 145; L. Parsons, 142; C. Brooks, 141; D. Richmond, 138, 135; V. May, 137; L. Brown, 131; G. Parker, 133; L. Bowen, 130.		
Splits: A. Wahr, 3-2-2, 37-10.		

### Chelsea Lanes Mixed League

### Final Standings as of April 1

Dual Painting.	W L
Four Spares	139 108
Wild Fox	136 109
The Lakers	135 110
Howlett Hardware	129 119
Ten Piners	120 125
Los Amigos	106 140
The Strikers	101 144
Wormen 425 series and over: K. Stepp.	514
Clemes, 478; A. Schnaidt, 434; J. Schumde, 538; F. Zatorski, 464; B. Boyer, 467; J. Clemes, 452; M. Boyer, 473; L. Behnke, 438; D. Clark, 527.	
Men, 475 series and over: F. Boyer, 481; R. Zatorski, 464; B. Cook, 550; T. Schumde, 525.	
Women, 150 games and over: K. Stepp, 167, 169; B. A. Clemes, 153, 196; A. Schnaidt, 158; J. Schumde, 186, 177, 173; F. Zatorski, 164, 176; B. Boyer, 159, 185; J. Schumde, 157, 167; M. Boyer, 163; L. Behnke, 174; D. Clark, 162, 161, 164.	
Wormen 150 games and over: G. Boyer, 200; F. Boyer, 177; R. Zatorski, 188; B. Cook, 507, 179; T. Schumde, 200.	

### Mid-Morning Mixed League

### Standings as of April 20

Timberwolves .....	W 1
Super Bowlers .....	73 39
Bollinger Sanitation .....	73 39
Strike Force .....	72 40
Team No. 4 .....	54 48
Team No. 10 .....	50 53
Team No. 11 .....	57 55
Gutters .....	46 66
The Dudes .....	46 66
Team No. 11 .....	39 73
Team No. 12 .....	37 76

Male, games over 100: P. Lynch, 163; B. Jedele, 162; R. Weiner, 140; R. Dunlap, 137; J. Fletcher, 136; B. Jankovic, 119; B. Miller, 116; J. Newman, 106; J. Stelson, 106; D. Price, 104; M. Hicks, 101.

Male, series over 300: P. Lynch, 438; R. Weiner, 398; B. Jedele, 375; R. Dunlap, 374; J. Fletcher, 338; B. Miller, 335; B. Jankovic, 304; D. Price, 301; J. Newman, 301.

Female, games of the week: J. Newman, 97 pins over average for series.

Female star of the week: K. Tourad, 30 pins over average for series.

### Junior House League

Standings as of April 18

	W	L
Jiffy Mitt	90	32
Mark IV Lounge	90	32
Little Wack Excavating	78	34
Woodward	78	34
Smith's Service	77	31
Chelsea Glass	76	25
Print Shop	53 1/2	58 1/2
Schumm's	53	59
Wachtman Engineering	51	61
Jenex	51	61
Eder Lime Spreading	49	63
Chelsea Lanes	47	65
Associated Drywall	43	69
Vogel's Party Store	43	69
De Sales & Service	36	76 1/2
Ind. high games: E. Bunu, 268; H. Zatorski, 262;		
N. Finkle, 230; P. Howard, 232; W. Schulz, 230;		
M. Frimke, 224.		
Ind. high series: N. Finkle, 650; W. Schulz, 640;		
M. Frimke, 628; E. Bunu, 624; P. Howard, 602;		
K. Schiller, 589.		

### Nite Owl League

### Eternal Standings

1. Bad Boys  
2. Chelsea Lions  
3. Chelsea Lanes  
4. Lyndon Sod Busters  
High game, actual: E. GreenLeaf, 23  
High game, handicap: S. Grogg, 274.  
High series, actual: E. GreenLeaf, 63  
High series, handicap: H. Pearson, 74  
Most improved average: N. Bott

Chelsea Bulldogs girls golf team beat Pinckney but lost to Lumen Christi and Brighton in recent action. On Wednesday, April 17 the Bulldogs edged Pinckney, 217-218. Jenny Adler and Christine McLaughlin each shot a 83 to lead Chelsea. Sarah Devine had a 55 and Jennifer Payne had a 66.

On Tuesday, April 16, Chelsea lost to Brighton 2-0-0.

Adler's 53 paced Chelsea. Other scores included Devine 60, Nicole Fletcher 66, and McLaughlin 74.

In the first match of the season, the Bulldogs lost to Jackson Lumen Christi, 2-0-17, on April 12.

Devine was low for Chelsea with a 53. Other scores were Payne 65, Adler 67, and Fletcher 73.

**Standard Want Ads  
Get Quick Results!**

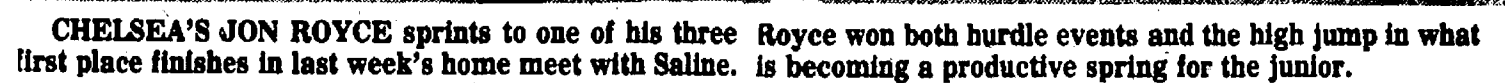

Chelsea Bulldogs boys track team lost their only meet of the week last week to the Saline Hornets, 84-52.

However, Chelsea head coach Pat Clarke was more than pleased with his team's performance as the Bulldogs compiled 32 personal-best efforts.

"To say that [assistant coach Roger] Cox and I are pleased would be an understatement," Clarke said.

"Sure, we would like to win a meet place in the 110 highs in :18.54 and third place in the 300 lows in :47.61.

Junior Mike Terpstra won the shot put with a personal best of 49' 9".

Senior Raduane Far added 18 inches to his best in the long jump to win at 18' 10".

Sophomore Ty Darden shaved 1.5 seconds off his best time in the 400 run to finish in :57.5 in third place. In the same event, senior Jim Hassett placed second in :56.7.

another. In typical fashion, he won the high jump at 5' 11". After securing the win, he narrowly missed 6' 11", which would have broken his own school record.

Royce also won the 110 high hurdles in :16.24, and the 200 dash in :24.3. His second place was in the 300 hurdles in :43.6.

Chelsea's 1600 relay team of Kemnitz, Hassett, Cheng, and Blough won in 3:54.1.

and we will do that this season. Saline was a very good team. But win number one is coming for us."

Among the Chelsea performances, senior Joe Blough cut 10 seconds off his best time in the 1600 to take second in 4:46.8. In the same event, sophomore Dan Zatkovich cut 11 seconds and broke the five-minute barrier for the first time to record a 4:59.9 for third place.

Junior Martin Cheng set personal records in the hurdles, taking third

Hassett also had his best pole vault ever as he cleared 10'.

Sophomore Hans Kemnitz tied his personal best in the high jump at 5' 6" and ran three strong relay legs, Clarke said.

Sophomore J.J. Hanke ran a personal best 11:38 in the 3200.

Freshman David Beeman set a personal record by one foot in the shot put at 41' 4", good for fourth place.

Junior Jon Royce won three events for Chelsea and placed second in

# Learn CPR ...

WE'RE FIGHTING FOR  
YOUR LIFE

## American Heart Association

of Michigan



**American Heart Association**  
of Michigan

\*\*\*\*\*

*Marquess Haynes*  **SATURDAY  
APRIL 27th**

# HARLEM MAGICIANS

7:30 p.m.

BASKETBALL  
GAME

—AT—  
CHELSEA HIGH SCHOOL - CHELSEA

**A NEW DIMENSION IN ROUND BALL ENTERTAINMENT**

ENTERTAINMENT  
 Featuring The Legendary  
**MARQUES HAYNES**  
 (The World's Greatest Dribbler)

VS  
**CHELSEA FACULTY ALL-STARS**

**TICKETS AVAILABLE AT:**  
**Chelsea Lumber Company** Advance Sale: Adults \$4.00  
**McCall's Feed Service** Students \$4.00  
**Chelsea State Bank**  
**Chelsea High Athletic Office**  
**Any Chelsea Athletic Booster**  
**Sport Representative**

**ADMISSION:**  
**At the Gate: Adults \$5.00**  
**Students \$3.00**



**SPORT REPRESENTATIVE**

**SPONSORED BY:  
CHELSEA ATHLETIC.**



## SPORTS NOTES

BY BRIAN HAMILTON

This is the time of year when it seems like the best thing the state could do is start and end the school year about 10 days later.

So much of the early spring sports season falls victim to weather that is typical of late October. What a depressing feeling Saturday morning to see snow falling. Chelsea Invitational baseball tournament was cancelled again. Softball was weathered out, and the Chelsea Relays couldn't be run.

As hard as it is to play those sports in less than dry weather, it's impossible to play tennis. To make matters worse, even if it stops raining early enough, coach John Capper and his team lose one court simply because it has so many valleys that water can't drain from it. So they have three courts on which to play at least seven matches.

The season is the shortest of the year and most teams schedule about as many games as they can into the average week. That leaves little maneuvering room for make-up dates for the inevitable rainouts.

Just when the good weather begins, most of the season is over.

The poor weather also puts a new dimension on the recent half-season suspension of four Chelsea high athletes for drinking.

They are all eligible to return to play this week. If all of the baseball team's rainouts are re-scheduled and actually played (which is probably impossible), the suspended players will have lost virtually none of the season, at least as measured in games tests. Even so, the players would have missed the games even if they were on the roster.

Did the suspensions serve their purpose? Only the coaches and others intimately connected to the players can answer that question. However, it does appear the definition of "half the season" has some room for modification—perhaps a certain number of games or contests actually played based on the number scheduled. The definition is the mid-way point between the first day of practice and the last day of the play-offs. As it is now, the severity of the penalty can vary from year to year simply because of the weather, which I don't think was the intent of the rule. The penalty, whatever it is, should be more explicit.

I've heard a lot of opinions about the general topic of suspensions for drinking or drug use. The one thing that emerges is, it's a complicated issue.

There are those who think a student should lose all rights to play any sports for the rest of the year, the so-called "death penalty." That's the way it used to be. The idea, like capital punishment, is if the penalty is severe enough, and kids see it enforced, they'll steer clear of the crime.

They see it partly as a matter of discipline. When a kid signs up, he knows the rules, he lives by them, simple as that.

Then there's the other side. One successful coach told me the half-season penalty is still too harsh. His thinking is the tougher the penalty, the less likely it is that any student will ever be turned in.

"We ought to have a more Christian attitude about this," he said.

"The idea is to help the kids."

I can see his point. No parent, coach, or friend of an athlete wants to see a kid deprived of something relatively constructive that he/she enjoys. And often the unfortunate attitude toward substance abuse, especially as it affects friends and relatives, is "we can deal with it later." A stiff penalty makes that decision easier.

One advantage of a stiff penalty is it may deter parents from serving booze to their children and friends. A recurring theme of the problem of student drinking, as I talk to more people about it, is there are apparently quite a few adults who think nothing of pulling out a few beers or wine coolers when their kids have friends over.

There are many reasons I can see why parents might want to do something like that, but they're all extremely dumb. Just the thought of a lawsuit should be enough to frighten any half-intelligent homeowner. It's like having your pit bull on the doorbell.

One thing is certain. As long as parents subvert the law as well as the policies of the school district, there are going to be confused teen-agers who will never take the issue of drinking seriously.



IT MAY SEEM UNUSUAL for a shot putter to run a sprint but that's junior Mike Terpstra on the left as he speeds down the track in a heat of the 100 dash. On the right is Chelsea's Tom Richards. Coach Pat Clarke requires everyone on the team to run at least one race, no matter what his primary event is. Terpstra is more at home in the shot put and discus.

## Tennis Team Nipped By Williamston

Chelsea Bulldogs tennis team lost to Williamston last Thursday, April 18 in a hard-fought match, 3-4.

Chelsea won one of four singles matches and two of three doubles matches.

Senior captain Chris Haugen was the only singles winner for Chelsea, taking fourth singles in three sets, 5-7, 6-4, 7-6, with a 7-3 tiebreaker.

"It was an outstanding match," said Chelsea coach John Capper.

"Chris played for two hours and won the tiebreaker."

In other singles matches, Scott Pacheco lost to J. Church, 3-6, 0-6 at first singles; Bobby Senzel lost to A. Dyer at second singles, 1-6, 4-6; and

Aaron Tanner lost at third singles to B. Pendleton, 4-6, 2-6, at third singles.

In doubles matches, Ben Manning and Dave Burkel lost their first doubles match over N. Key and B. Henn, 3-6, 1-6; Dan Stahl and Jeff Gietzen won their second doubles match over N. Hathaway and R. Underhill, 6-4, 6-7, 7-5; and Jason Allen and Mike Tremper won their third doubles match over J. Hill and P. Ballard, 5-7, 6-4, 7-5.

In junior varsity play, Cory Brown and Steve Harness defeated M. Kalzynski and S. Brennan, 8-1, 8-2; and Scott Dale defeated M. Andrews, 8-2.

## JV Softball Team Hurt By Errors in Two Losses

Chelsea Bulldogs junior varsity softball team opened their Southeastern Conference season last Thursday in Saline with a pair of losses.

Chelsea lost the opener, 8-7, as six errors hurt the Bulldogs.

"It was a fun game to watch because of the action," said Chelsea coach Ken Sullins.

"But it wasn't much fun being on the losing end. It came down to Saline making the plays when necessary and we didn't."

Saline scored twice in the bottom of the seventh for the win, the final run the result of an error.

Chelsea had seven hits, including singles by Liz Sager, Erin Knott, and Nicki Piasecki in the first inning to give Chelsea a 2-0 lead in the second inning.

Gretchen Knutsen and Piasecki each had an RBI double in the game. Knott struck out six, walked six, yielded eight hits, and gave up four earned runs.

The Hornets won the second game 14-8 as the Bulldogs again had prob-

lems in the field and committed 12 errors.

The Bulldogs were ahead 7-3 after the top of the fourth inning. However, in the bottom of the fourth Saline scored six runs on two walks, three errors, a single and a double. They added five more runs through the fifth and sixth innings.

Sager, Alicia Lafferty, Stephanie Hanselman and Jackie Crawford each had an RBI single. Lafferty and Knutsen each had two hits.

Knutsen gave up nine hits but only three of Saline's 14 runs were earned. She struck out seven.

## Dover To Graduate From Judson College

Gregory E. Dover of Chelsea will receive a bachelor's degree in computer science from Judson College this spring.

Judson College is in Elgin, Ill.

Dover is the son of Charles and Gail Dover, 1927 Pierce Rd.

## Chelsea Village Council Proceedings

Regular Session.

Tuesday, March 19, 1991

The meeting was called to order at 7:30 p.m. by President Steele.

Present: President Steele, Clerk Anderson, Assistant Village Manager Kuehn, Administrative Assistant Fredette.

Trustees Present: Kanten, Merkel, Steele, Hammer, Myers, Anderson.

Absent: Dorer.

Others Present: Ron Walter, Pat Merkel, Cecil Clouse, Kathryn Lambert, H. D. Toon, Lisa Gray-Lion, Mae E. Hadley, John R. Sparaco, Jan L. Shackelford, Doug Waslyton, Tim Eder, Linda Alber, Nancy Cooper, Michael Rybka, Cathy Muha, B. Hamilton, M. Wonderly, Ron Hoog, D. Bulson.

Clerk Morrison was sworn in by outgoing Clerk Anderson. Trustees Kanten and Anderson were sworn in by Clerk Morrison.

Mr. Mark Heydlauff, a representative from the DDA, gave Council an update on DDA Projects. It has been decided that moving the Euclides residence next to the McKune Memorial Library will not be feasible. The DDA is looking for an alternative location and requested permission to investigate the two Village lots currently available (located on Middle and Park Streets). The Council would like Mr. Heydlauff and the DDA to investigate the legalities of purchasing Village-owned property, other lots available in the Village for purchase, and Village Moving for an estimated cost, reporting back to the Council at the April 9, 1991 meeting.

Representatives from the AATA ridership presented a formal proposal for the Council to consider before taking action on whether or not to approve the \$9,053.00 fee requested to continue servicing Chelsea. The Council will request that Mr. Bolton, a representative from the AATA, be present at the next regular Council meeting to discuss outstanding issues. Assistant Village Manager Kuehn notified the Council an extension of service has been granted until this matter is settled. The item therefore will be placed on the agenda for the next meeting.

Motion by Myers, supported by Merkel, to approve the Consent Agenda with one correction to the minutes of March 5, 1991: The AATA Service Contract fee amount should be represented as "\$9,053.00 fee" not "\$9,053.00 annual fee."

Western Washtenaw Consortium will be meeting again April 18th in Chelsea. Trustee Hammer reported that they may be at the point of forming the Articles, unless their lawyers tell them otherwise.

Motion by Hammer, supported by Myers, to grant Mr. Ron Walter's request to split his property located on McKinley Road into two separate parcels. Motion carried.

Motion by Hammer, supported by Myers, to approve an option on Lot 4 in the Industrial Park for two years at \$500.00 per year for a total of \$1,000.00, to be applied to the purchase price with a 72 hour "kiss of death" clause with Mr. Jack Merkel and Mr. Patrick Merkel. Ayes: Kanten, Steele, Hammer, Anderson, Myers. Absent: Dorer. Abstain: Merkel. Motion carried.

Motion by Hammer, supported by Kanten, to change the Regular Council meetings to the 2nd and 4th Tuesday of each month, moving the Planning Commission to the 3rd Tuesday with the time remaining the same, to begin in April, 1991. Motion carried.

Motion by Myers, supported by Hammer, to enter into an agreement between the Chelsea Village Council and the Chelsea Fair Board to lease the fairgrounds on July 4th, 1991 for \$1.00, providing Independence Fireworks presents the Chelsea Village Council and the Chelsea Fair Board with a Certificate of Insurance for \$2 Million Dollars which will provide coverage for the 1991 fireworks display to be sponsored by Chelsea 1995. Motion carried.

The Council had previously been asked to contribute to the MMEA Legal Defense Fund, no decision was made at the time. The MMEA is again requesting a contribution. Assistant Village Manager Kuehn was instructed to contact other communities in the area as to their contributions annually and report back at the April 9, 1991 meeting.

Motion by Myers, supported by Hammer, to employ Mr. Don Thibodeau to relocate the existing sound system to the Sylvan Township Hall for a minimum cost of \$400.00 not to exceed a maximum charge of \$600.00. Motion carried.

Motion by Anderson, supported by Myers, to award a two-year contract to Enviroland per their bid of 2.15 cents/gallon for routine hauling and land application of sludge; and 39.4 cents/gallon for unusual land filling of sludge if land application is not possible. Motion carried. (Enviroland will continue to service the landfill leachate hauling for the same price we currently pay, for the term of the wastewater sludge contract.)

Motion by Myers, supported by Hammer, to grant the Washtenaw County Unit of the American Cancer Society permission to conduct their annual door-to-door Crusade April 20-28, 1991. Motion carried.

Motion by Myers, supported by Kanten, to approve the proclamation in connection with National Telecommunications Week and acclaim April 14-20, 1991 National Telecommunications Week. (Proclamation attached to these Minutes as Appendix A). Motion carried.

Motion by Myers, supported by Hammer, to proclaim April 13-20, 1991 "Scouting for Food Week." Motion carried.

Trustee Myers has met with the Chelsea Fire Department and would like to suggest that the Chelsea Fire Department take on the responsibility of checking the Village fire hydrants. Trustee Myers reported that Fire Chief Harkerd is willing to perform this task. The Council has requested that the Fire Department do routine checking in the evening and that they notify the Village office of their schedule.

President Steele asked that the Trustees review the proposed 6120 Sibley Road Lease.

President Steele appointed Trustee Kanten to the Zoning Board of Appeals; Trustee Anderson to the DDA and the Park and Recreation Board; and Trustee Hammer to the Planning Commission.

Motion by Merkel, supported by Myers, to adjourn. Motion carried. Meeting adjourned at 8:50 p.m.

Suzanne C. Morrison, Village Clerk.

## Chelsea High School Spring Sports - 1991

BASEBALL -- VARSITY				SOFTBALL -- VARSITY			
DATE	TEAMS	DATE	TIME	DATE	TEAMS	DATE	TIME
4/9	AA PIONEER	4/11	3:30 PM	4/9	AA PIONEER	4/11	3:30 PM
4/11	STOCKBRIDGE	4/13	4:00 PM	4/11	JAN LUNER CHRISTI	4/13	4:00 PM
4/13	AA PIONEER	4/15	2:45 PM	4/13	JACKSON	4/15	2:45 PM
4/15	CHILWATER INV	4/17	4:00 PM	4/15	SAVING	4/17	4:00 PM
4/17	SAVING	4/19	4:00 PM	4/17	RICHMOND (AT DANA)	4/19	4:00 PM
4/19	AA PIONEER	4/21	4:00 PM	4/19	CHILWATER INV	4/21	4:00 PM
4/21	SAVING	4/23	4:00 PM	4/21	SAVING	4/23	4:00 PM
4/23	AA PIONEER	4/25	4:00 PM	4/23	CHILWATER INV	4/25	4:00 PM
4/25	SAVING	4/27	4:00 PM	4/25	CHILWATER INV	4/27	4:00 PM
4/27	SAVING	4/29	4:00 PM	4/27	CHILWATER INV	4/29	4:00 PM
4/29	SAVING	5/1	4:00 PM	4/29	CHILWATER INV	5/1	4:00 PM
5/1	SAVING	5/3	4:00 PM	5/1	CHILWATER INV	5/3	4:00 PM
5/3	SAVING	5/5	4:00 PM	5/3	CHILWATER INV	5/5	4:00 PM
5/5	SAVING	5/7	4:00 PM	5/5	CHILWATER INV	5/7	4:00 PM
5/7	SAVING	5/9	4:00 PM	5/7	CHILWATER INV	5/9	4:00 PM
5/9	SAVING	5/11	4:00 PM	5/9	CHILWATER INV	5/11	4:00 PM
5/11	SAVING	5/13	4:00 PM	5/11	CHILWATER INV	5/13	4:00 PM
5/13	SAVING	5/15	4:00 PM	5/13	CHILWATER INV	5/15	4:00 PM
5/15	SAVING	5/17	4:00 PM	5/15	CHILWATER INV	5/17	4:00 PM
5/17	SAVING	5/19	4:00 PM	5/17	CHILWATER INV	5/19	4:00 PM
5/19	SAVING	5/21	4:00 PM	5/19	CHILWATER INV	5/21	4:00 PM
5/21	SAVING	5/23	4:00 PM	5/21	CHILWATER INV	5/23	4:00 PM
5/23	SAVING	5/25	4:00 PM	5/23	CHILWATER INV	5/25	4:00 PM

BASEBALL -- JUNIOR VARSITY				SOFTBALL -- JUNIOR VARSITY			
DATE	TEAMS	DATE	TIME	DATE	TEAMS	DATE	TIME
4/9	AA PIONEER	4/11	3:30 PM	4/9	AA PIONEER	4/11	3:30 PM
4/11	STOCKBRIDGE	4/13	4:00 PM	4/11	JAN LUNER CHRISTI	4/13	4:00 PM
4/13	AA PIONEER	4/15	2:45 PM	4/13	JACKSON	4/15	2:45 PM
4/15	CHILWATER INV	4/17	4:00 PM	4/15	SAVING	4/17	4:00 PM
4/17	SAVING	4/19	4:00 PM	4/17	RICHMOND (AT DANA)	4/19	4:00 PM
4/19	AA PIONEER	4/21	4:00 PM	4/19	CHILWATER INV	4/21	4:00 PM
4/21	SAVING	4/23	4:00 PM	4/21	SAVING	4/23	4:00 PM
4/23	AA PIONEER	4/25	4:00 PM	4/23	CHILWATER INV	4/25	4:00 PM
4/25	SAVING	4/27	4:00 PM	4/25	CHILWATER INV	4/27	4:00 PM
4/27	SAVING	4/29	4:00 PM	4/27	CHILWATER INV	4/29	4:00 PM
4/29	SAVING	5/1	4:00 PM	4/29	CHILWATER INV	5/1	4:00 PM
5/1	SAVING	5/3	4:00 PM	5/1	CHILWATER INV	5/3	4:00 PM
5/3	SAVING	5/5	4:00 PM	5/3	CHILWATER INV	5/5	4:00 PM
5/5	SAVING	5/7	4:00 PM	5/5	CHILWATER INV	5/7	4:00 PM
5/7	SAVING	5/9	4:00 PM	5/7	CHILWATER INV	5/9	4:00 PM
5/9	SAVING	5/11	4:00 PM	5/9	CHILWATER INV	5/11	4:00 PM
5/11	SAVING	5/13	4:00 PM	5/11	CHILWATER INV	5/13	4:00 PM
5/13	SAVING	5/15	4:00 PM	5/13	CHILWATER INV	5/15	4:00 PM
5/15	SAVING	5/17	4:00 PM	5/15	CHILWATER INV	5/17	4:00 PM
5/17	SAVING	5/19	4:00 PM	5/17	CHILWATER INV	5/19	4:00 PM
5/19	SAVING	5/21	4:00 PM	5/19	CHILWATER INV	5/21	4:00 PM
5/21	SAVING	5/23	4:00 PM	5/21	CHILWATER INV	5/23	4:00 PM
5/23	SAVING	5/25	4:00 PM	5/23	CHILWATER INV	5/25	4:00 PM

BASEBALL -- FRESHMAN				TENNIS -- BOYS			
DATE	TEAMS	DATE	TIME	DATE	TEAMS	DATE	TIME
4/9	AA PIONEER	4/11	3:30 PM	4/9	AA PIONEER	4/11	3:30 PM
4/11	STOCKBRIDGE	4/13	4:00 PM	4/11	JAN LUNER CHRISTI	4/13	4:00 PM
4/13	AA PIONEER	4/15	2:45 PM	4/13	JACKSON	4/15	2:45 PM
4/15	CHILWATER INV	4/17	4:00 PM	4/15	SAVING	4/17	4:00 PM
4/17	SAVING	4/19	4:00 PM	4/15	RICHMOND (AT DANA)	4/19	4:00 PM
4/19	AA PIONEER	4/21	4:00 PM	4/19	CHILWATER INV	4/21	4:00 PM
4/21	SAVING	4/23	4:00 PM	4/19	SAVING	4/23	4:00 PM
4/23	AA PIONEER	4/25	4:00 PM	4/19	CHILWATER INV	4/25	4:00 PM
4/25	SAVING	4/27	4:00 PM	4/19	CHILWATER INV	4/27	4:00 PM
4/27	SAVING	4/29	4:00 PM	4/19	CHILWATER INV	4/29	4:00 PM
4/29	SAVING	5/1	4:00 PM	4/19	CHILWATER INV	5/1	4:00 PM
5/1	SAVING	5/3	4:00 PM	4/19	CHILWATER INV	5/3	4:00 PM
5/3	SAVING	5/5	4:00 PM	4/19	CHILWATER INV	5/5	4:00 PM
5/5	SAVING	5/7	4:00 PM	4/19	CHILWATER INV	5/7	4:00 PM
5/7	SAVING	5/9	4:00 PM	4/19	CHILWATER INV	5/9	4:00 PM
5/9	SAVING	5/11	4:00 PM	4/19	CHILWATER INV	5/11	4:00 PM
5/11	SAVING	5/13	4:00 PM	4/19	CHILWATER INV	5/13	4:00 PM
5/13	SAVING	5/15	4:00 PM	4/19	CHILWATER INV	5/15	4:00 PM
5/15	SAVING	5/17	4:00 PM	4/19	CHILWATER INV	5/17	4:00 PM
5/17	SAVING	5/19	4:00 PM	4/19	CHILWATER INV	5/19	4:00 PM
5/19	SAVING	5/21	4:00 PM	4/19	CHILWATER INV	5/21	4:00 PM
5/21	SAVING	5/23	4:00 PM	4/19	CHILWATER INV	5/23	4:00 PM
5/23	SAVING	5/25	4:00 PM	4/19	CHILWATER INV	5/25	4:00 PM

GOLF -- GIRLS				TRACK -- BOYS & GIRLS					
(CENTRAL "B" LEAGUE)									
4/12	JAN LUNER CHRISTI	M	3:30 AM	NOV	3/23	STERN HEIGHTS	A	8:00 AM	7:30 AM
4/12	PINECREST & BRIGHTON	A	3:00 AM	NOV	4/11	COX ROAD (BOYS)	A	8:00 AM	7:30 AM
4/12	CHELSEA/BETH	A	3:00 AM	NOV	4/11	WILSON	A	8:00 AM	7:30 AM
4/12	SAVING	A	3:00 AM	NOV	4/11	COX HEIGHTS (GIRLS)	A	8:00 AM	7:30 AM
4/12	STOCKBRIDGE & CHELSEA	A	3:00 AM	NOV	4/11	WILSON	A	8:00 AM	7:30 AM
4/12	SAVING	A	3:00 AM	NOV	4/11	WILSON	A	8:00 AM	7:30 AM
4/12	STOCKBRIDGE & CHELSEA	A	3:00 AM	NOV	4/11	WILSON	A	8:00 AM	7:30 AM
4/12	SAVING	A	3:00 AM	NOV	4/11	WILSON	A	8:00 AM	7:30 AM
4/12	STOCKBRIDGE & CHELSEA	A	3:00 AM	NOV	4/11	WILSON	A	8:00 AM	7:30 AM
4/12	SAVING	A	3:00 AM	NOV	4/11	WILSON	A	8:00 AM	7:30 AM
4/12	STOCKBRIDGE & CHELSEA	A	3:00 AM	NOV	4/11	WILSON	A	8:00 AM	7:30 AM
4/12	SAVING	A	3:00 AM	NOV	4/11	WILSON	A	8:00 AM	7:30 AM
4/12	STOCKBRIDGE & CHELSEA	A	3:00 AM	NOV	4/11	WILSON	A	8:00 AM	7:30 AM
4/12	SAVING	A	3:00 AM	NOV	4/11	WILSON	A	8:00 AM	7:30 AM
4/12	STOCKBRIDGE & CHELSEA	A	3:00 AM	NOV	4/11	WILSON	A	8:00 AM	7:30 AM
4/12	SAVING	A	3:00 AM	NOV	4/11	WILSON	A	8:00 AM	7:30 AM
4/12	STOCKBRIDGE & CHELSEA	A	3:00 AM	NOV	4/11	WILSON	A	8:00 AM	7:30 AM
4/12	SAVING	A	3:00 AM	NOV	4/11	WILSON	A	8:00 AM	7:30 AM
4/12	STOCKBRIDGE & CHELSEA	A	3:00 AM	NOV	4/11	WILSON	A	8:00 AM	7:30 AM
4/12	SAVING	A	3:00 AM	NOV	4/11	WILSON	A	8:00 AM	7:30 AM
4/12	STOCKBRIDGE & CHELSEA	A	3:00 AM	NOV	4/11	WILSON	A	8:00 AM	7:30 AM
4/12	SAVING	A	3:00 AM	NOV	4/11	WILSON	A	8:00 AM	7:30 AM
4/12	STOCKBRIDGE & CHELSEA	A	3:00 AM	NOV	4/11	WILSON	A	8:00 AM	7:30 AM
4/12	SAVING	A	3:00 AM	NOV	4/11	WILSON	A	8:00 AM	7:30 AM
4/12	STOCKBRIDGE & CHELSEA	A	3:00 AM	NOV	4/11	WILSON	A	8:00 AM	7:30 AM
4/12	SAVING	A	3:00 AM	NOV	4/11	WILSON	A	8:00 AM	7:30 AM
4/12	STOCKBRIDGE & CHELSEA	A	3:00 AM	NOV	4/11	WILSON	A	8:00 AM	7:30 AM
4/12	SAVING	A	3:00 AM	NOV	4/11	WILSON	A	8:00 AM	7:30 AM
4/12	STOCKBRIDGE & CHELSEA	A	3:00 AM	NOV	4/11	WILSON	A	8:00 AM	7:30 AM
4/12	SAVING	A	3:00 AM	NOV	4/11	WILSON	A	8:00 AM	7:30 AM
4/12	STOCKBRIDGE & CHELSEA	A	3:00 AM	NOV	4/11	WILSON	A	8:00 AM	7:30 AM
4/12	SAVING	A	3:00 AM	NOV	4/11	WILSON	A	8:00 AM	7:30 AM
4/12	STOCKBRIDGE & CHELSEA	A	3:00 AM	NOV	4/11	WILSON	A	8:00 AM	7:30 AM
4/12	SAVING	A	3:00 AM	NOV	4/11	WILSON	A	8:00 AM	7:30 AM
4/12	STOCKBRIDGE & CHELSEA	A	3:00 AM	NOV	4/11	WILSON	A	8:00 AM	7:30 AM
4/12	SAVING	A	3:00 AM	NOV	4/11	WILSON	A	8:00 AM	7:30 AM
4/12	STOCKBRIDGE & CHELSEA	A	3:00 AM	NOV	4/11	WILSON	A	8:00 AM	7:30 AM
4/12	SAVING	A	3:00 AM	NOV	4/11	WILSON	A	8:00 AM	7:30 AM
4/12	STOCKBRIDGE & CHELSEA	A	3:00 AM	NOV	4/11	WILSON	A	8:00 AM	7:30 AM
4/12	SAVING	A	3:00 AM	NOV	4/11	WILSON	A	8:00 AM	7:30 AM
4/12	STOCKBRIDGE & CHELSEA	A	3:00 AM	NOV	4/11	WILSON	A	8:00 AM	7:30 AM
4/12	SAVING	A	3:00 AM	NOV	4/11	WILSON	A	8:00 AM	7:30 AM
4/12	STOCKBRIDGE & CHELSEA	A	3:00 AM	NOV	4/11	WILSON	A	8:00 AM	7:30 AM
4/12	SAVING	A	3:00 AM	NOV	4/11	WILSON	A	8:00 AM	7:30 AM
4/12	STOCKBRIDGE & CHELSEA	A	3:00 AM	NOV	4/11	WILSON	A	8:00 AM	7:30 AM
4/12	SAVING	A	3:00 AM	NOV	4/11	WILSON	A	8:00 AM	7:30 AM
4/12	STOCKBRIDGE & CHELSEA	A	3:00 AM	NOV	4/11	WILSON	A	8:00 AM	7:30 AM
4/12	SAVING	A	3:00 AM	NOV	4/11	WILSON	A	8:00 AM	7:30 AM
4/12	STOCKBRIDGE & CHELSEA	A	3:00 AM	NOV	4/11	WILSON	A	8:00 AM	7:30 AM
4/12	SAVING	A	3:00 AM	NOV	4/11	WILSON	A	8:00 AM	7:30 AM
4/12	STOCKBRIDGE & CHELSEA	A	3:00 AM	NOV	4/11	WILSON	A	8:00 AM	7:30 AM
4/12	SAVING	A	3:00 AM	NOV	4/11	WILSON	A	8:00 AM	7:30 AM
4/12	STOCKBRIDGE & CHELSEA	A	3:00 AM	NOV	4/11	WILSON	A	8:00 AM	7:30 AM
4/12	SAVING	A	3:00 AM	NOV	4/11	WILSON	A	8:00 AM	7:30 AM
4/12	STOCKBRIDGE & CHELSEA	A	3:00 AM	NOV	4/11	WILSON	A	8:00 AM	7:30 AM
4/12	SAVING	A	3:00 AM	NOV	4/11	WILSON	A	8:00 AM	7:30 AM
4/12	STOCKBRIDGE & CHELSEA	A	3:00 AM	NOV	4/11	WILSON	A	8:00 AM	7:30 AM
4/12	SAVING	A	3:00 AM	NOV	4/11	WILSON	A	8:00 AM	7:30 AM
4/12	STOCKBRIDGE & CHELSEA	A	3:00 AM	NOV	4/11	WILSON	A	8:00 AM	7:30 AM
4/12	SAVING	A	3:00 AM	NOV	4/11	WILSON	A	8:00 AM	7:30 AM
4/12	STOCKBRIDGE & CHELSEA	A	3:00 AM	NOV	4/11	WILSON	A	8:00 AM	7:30 AM
4/12	SAVING	A	3:00 AM	NOV	4/11	WILSON	A	8:00 AM	7:30 AM
4/12	STOCKBRIDGE & CHELSEA	A	3:00 AM	NOV	4/11	WILSON	A	8:00 AM	7:30 AM
4/12	SAVING	A	3:00 AM	NOV	4/11	WILSON	A	8:00 AM	7:30 AM
4/12	STOCKBRIDGE & CHELSEA	A	3:00 AM	NOV	4/11	WILSON	A	8:00 AM	7:30 AM
4/12	SAVING	A	3:00 AM	NOV	4/11	WILSON	A	8:00 AM	7:30 AM
4/12	STOCKBRIDGE & CHELSEA	A	3:00 AM	NOV	4/11	WILSON	A	8:00 AM	7:30 AM
4/12	SAVING	A	3:00 AM	NOV	4/11	WILSON	A	8:00 AM	7:30 AM
4/12	STOCKBRIDGE & CHELSEA	A	3:00 AM	NOV	4/11	WILSON	A	8:00 AM	7:30 AM
4/12	SAVING	A	3:00 AM	NOV	4/11	WILSON	A	8:00 AM	7:30 AM
4/12	STOCKBRIDGE & CHELSEA	A	3:00 AM	NOV	4/11	WILSON	A	8:00 AM	7:30 AM
4/12	SAVING	A	3:00 AM	NOV	4/11	WILSON	A	8:00 AM	7:30 AM
4/12	STOCKBRIDGE & CHELSEA	A	3:00 AM	NOV	4/11	WILSON	A	8:00 AM	7:30 AM
4/12	SAVING	A	3:00 AM	NOV	4/11	WILSON	A	8:00 AM	7:30 AM
4/12	STOCKBRIDGE & CHELSEA	A	3:00 AM	NOV	4/11	WILSON	A	8:00 AM	7:30 AM
4/12	SAVING	A	3:00 AM	NOV	4/11	WILSON	A	8:00 AM	7:30 AM
4/12	STOCKBRIDGE & CHELSEA	A	3:00 AM	NOV	4/11	WILSON	A	8:00 AM	7:30 AM
4/12	SAVING	A	3:00 AM	NOV	4/11	WILSON	A	8:00 AM	7:30 AM
4/12	STOCKBRIDGE & CHELSEA	A	3:00 AM	NOV	4/11	WILSON	A	8:00 AM	7:30 AM
4/12	SAVING	A	3:00 AM	NOV	4/11	WILSON	A	8:00 AM	7:30 AM
4/12	STOCKBRIDGE & CHELSEA	A	3:00 AM	NOV	4/11	WILSON	A	8:00 AM	7:30 AM
4/12	SAVING	A	3:00 AM	NOV	4/11	WILSON	A	8:00 AM	7:30 AM
4/12	STOCKBRIDGE & CHELSEA	A	3:00 AM	NOV	4/11	WILSON	A	8:00 AM	7:30 AM
4/12	SAVING	A	3:00 AM	NOV	4/11	WILSON	A	8:00 AM	7:30 AM
4/12	STOCKBRIDGE & CHELSEA	A	3:00 AM	NOV	4/11	WILSON	A	8:00 AM	7:30 AM
4/12	SAVING	A	3:00 AM	NOV	4/11	WILSON	A	8:00 AM	7:30 AM
4/12	STOCKBRIDGE & CHELSEA	A	3:00 AM	NOV	4/11	WILSON	A	8:00 AM	7:30 AM
4/12	SAVING	A	3:00 AM	NOV	4/11	WILSON	A	8:00 AM	7:30 AM
4/12	STOCKBRIDGE & CHELSEA	A	3:00 AM	NOV	4/11	WILSON	A	8:00 AM	7:30 AM
4/12	SAVING	A	3:00 AM	NOV	4/11	WILSON	A	8:00 AM	7:30 AM
4/12	STOCKBRIDGE & CHELSEA	A	3:00 AM	NOV	4/11	WILSON	A	8:00 AM	7:30 AM
4/12	SAVING	A	3:00 AM	NOV	4/11	WILSON	A	8:00 AM	7:30 AM
4/12	STOCKBRIDGE & CHELSEA	A	3:00 AM	NOV	4/11	WILSON	A	8:00 AM	7:30 AM
4/12	SAVING	A	3:00 AM	NOV	4/11	WILSON	A	8:00 AM	7:30 AM
4/12	STOCKBRIDGE & CHELSEA	A	3:00 AM	NOV	4/11	WILSON	A	8:00 AM	7:30 AM
4/12	SAVING	A	3:00 AM	NOV	4/11	WILSON	A	8:00 AM	7:30 AM
4/12	STOCKBRIDGE & CHELSEA	A	3:00 AM	NOV	4/11	WILSON	A	8:00 AM	7:30 AM
4/12	SAVING	A	3:00 AM	NOV	4/11	WILSON	A	8:00 AM	7:30 AM
4/12	STOCKBRIDGE & CHELSEA	A	3:00 AM	NOV	4/11	WILSON	A	8:00 AM	7:30 AM
4/12	SAVING	A	3:00 AM	NOV	4/11	WILSON	A	8:00 AM	7:30 AM
4/12	STOCKBRIDGE & CHELSEA	A	3:00 AM	NOV	4/11	WILSON	A	8:00 AM	7:30 AM
4/12	SAVING	A	3:00 AM	NOV	4/11	WILSON	A	8:00 AM	7:30 AM
4/12	STOCKBRIDGE & CHELSEA	A	3:00 AM	NOV	4/11	WILSON	A	8:00 AM	7:30 AM
4/12	SAVING	A	3:00 AM	NOV	4/11	WILSON	A	8:00 AM	7:30 AM
4/12	STOCKBRIDGE & CHELSEA	A	3:00 AM	NOV	4/11	WILSON	A	8:00 AM	7:30 AM
4/12	SAVING	A	3:00 AM	NOV	4/11	WILSON	A	8:00 AM	7:30 AM
4/12	STOCKBRIDGE & CHELSEA	A	3:00 AM	NOV	4/11	WILSON	A	8:00 AM	7:30 AM
4/12	SAVING	A	3:00 AM	NOV	4/11	WILSON	A	8:00 AM	7:30 AM
4/12	STOCKBRIDGE & CHELSEA	A	3:00 AM	NOV	4/11	WILSON	A	8:00 AM	7:30 AM
4/12	SAVING	A	3:00 AM	NOV	4/11	WILSON	A	8:00 AM	7:30 AM
4/12	STOCKBRIDGE & CHELSEA	A	3:00 AM	NOV	4/11	WILSON	A	8:00 AM	7:30 AM
4/12	SAVING	A	3:00 AM	NOV	4/11	WILSON	A	8:00 AM	7:30 AM
4/12	STOCKBRIDGE & CHELSEA	A	3:00 AM	NOV	4/11	WILSON	A	8:00 AM	7:30 AM
4/12	SAVING	A	3:00 AM	NOV	4/11	WILSON	A	8:00 AM	7:30 AM
4/12	STOCKBRIDGE & CHELSEA	A	3:00 AM	NOV	4/11	WILSON	A	8:00 AM	7:30 AM
4/12	SAVING	A	3:00 AM	NOV	4/11	WILSON	A	8:00 AM	7:30 AM
4/12	STOCKBRIDGE & CHELSEA	A	3:00 AM	NOV	4/11	WILSON	A	8:00 AM	7:30 AM
4/12	SAVING	A	3:00 AM	NOV	4/11	WILSON	A	8:00 AM	7:30 AM
4/12	STOCKBRIDGE & CHELSEA	A	3:00 AM	NOV	4/11	WILSON	A	8:00 AM	7:30 AM
4/12	SAVING	A	3:00 AM	NOV	4/11	WILSON	A	8:00 AM	7:30 AM
4/12	STOCKBRIDGE & CHELSEA	A	3:00 AM	NOV	4/11	WILSON	A	8:00 AM	7:30 AM
4/12	SAVING	A	3:00 AM	NOV	4/11	WILSON	A	8:00 AM	7:30 AM
4/12	STOCKBRIDGE & CHELSEA	A	3:00 AM	NOV	4/11	WILSON	A	8:00 AM	7:30 AM
4/12	SAVING	A	3:00 AM	NOV	4/11	WILSON	A	8:00 AM	7:30 AM
4/12	STOCKBRIDGE & CHELSEA	A	3:00 AM	NOV	4/11	WILSON	A	8:00 AM	7:30 AM
4/12	SAVING	A	3:00 AM	NOV	4/11	WILSON	A	8:00 AM	7:30 AM
4/12	STOCKBRIDGE & CHELSEA	A	3:00 AM	NOV	4/11	WILSON	A	8:00 AM	7:30 AM
4/12	SAVING	A	3:00 AM	NOV	4/11	WILSON	A	8:00 AM	7:30 AM
4/12	STOCKBRIDGE & CHELSEA	A	3:00 AM	NOV	4/11	WILSON	A	8:00 AM	7:30 AM
4/12	SAVING	A	3:00 AM	NOV	4/11	WILSON	A	8:00 AM	7:30 AM
4/12	STOCKBRIDGE & CHELSEA	A	3:00 AM	NOV	4/11	WILSON	A	8:00 AM	7:30 AM
4/12	SAVING	A	3:00 AM	NOV	4/11	WILSON	A	8:00 AM	7:30 AM
4/12	STOCKBRIDGE & CHELSEA	A	3:00 AM	NOV	4/11	WILSON	A	8:00 AM	7:30 AM
4/12	SAVING	A	3:00 AM	NOV	4/11	WILSON	A	8:00 AM	7:30 AM
4/12	STOCKBRIDGE & CHELSEA	A	3:00 AM	NOV	4/11	WILSON	A	8:00 AM	7:30 AM
4/12	SAVING	A	3:00 AM	NOV	4/11	WILSON	A	8:00 AM	7:30 AM
4/12	STOCKBRIDGE & CHELSEA	A	3:00 AM	NOV	4/11	WILSON	A	8:00 AM	7:30 AM
4/12	SAVING	A	3:00 AM	NOV	4/11	WILSON	A	8:00 AM	7:30 AM
4/12	STOCKBRIDGE & CHELSEA	A	3:00 AM	NOV	4/11	WILSON	A	8:00 AM	7:30 AM
4/12									



## Baseball Team Sweep Milan

(Continued from page ten)

In the second game, Craig Ferry doubled in the bottom of the seventh. Rick Westcott, inserted as a pinch runner, was moved to third on a sacrifice, and Tucker Steele's infield hit brought him home.

Chelsea had taken a 2-0 lead in the first on Kerry Plank's two-run double. However, the Hornets scored four unearned runs in the third inning to take a 4-2 lead.

Chelsea scored one in the fourth and one in the sixth to tie.

Jake Rindle improved his record to 2-0 on the mound.

In the opener, the game was tied 1-1 in the first inning before Saline scored six runs in the second and two more in the third.

"In addition to the two or three errors in the scorebook, we had at least 15 other things we didn't do very well," Welton said.

"We weren't sharp and our problems started from the first pitch and went until the end."

Steele and Plank had the only two hits for Chelsea.

In action Monday, Chelsea took two one-run victories over the Milan Big Reds at home, 4-3 and 5-4.

It was a game the Bulldogs nearly squandered. Chelsea, behind the 11-strikeout pitching of Rindle, had a 4-0 lead going into the seventh.

A Rindle triple, a solo homer by Taylor, and a two-run single by Clem provided Chelsea's offense.

Clem pitched the second game, struck out 10 and walked one.

A single by Plank and a bunt single by Rindle, followed by two Milan errors at shortstop gave the Bulldogs the winning run in the bottom of the seventh.

Chelsea was behind 4-2 in the bottom of the fifth. Taylor's double and Rindle's single scored one in the fifth, and back-to-back doubles by Rick Westcott and Steve Grau plated another run in the sixth.

"The highlight of the day had to be the pitching of Rindle and Clem," Welton said.

"They struck out 21 batters and walked one."

Welton said he was not pleased with his team's defensive play.

Chelsea is 3-1 in the Southeastern Conference and 7-1 over-all.

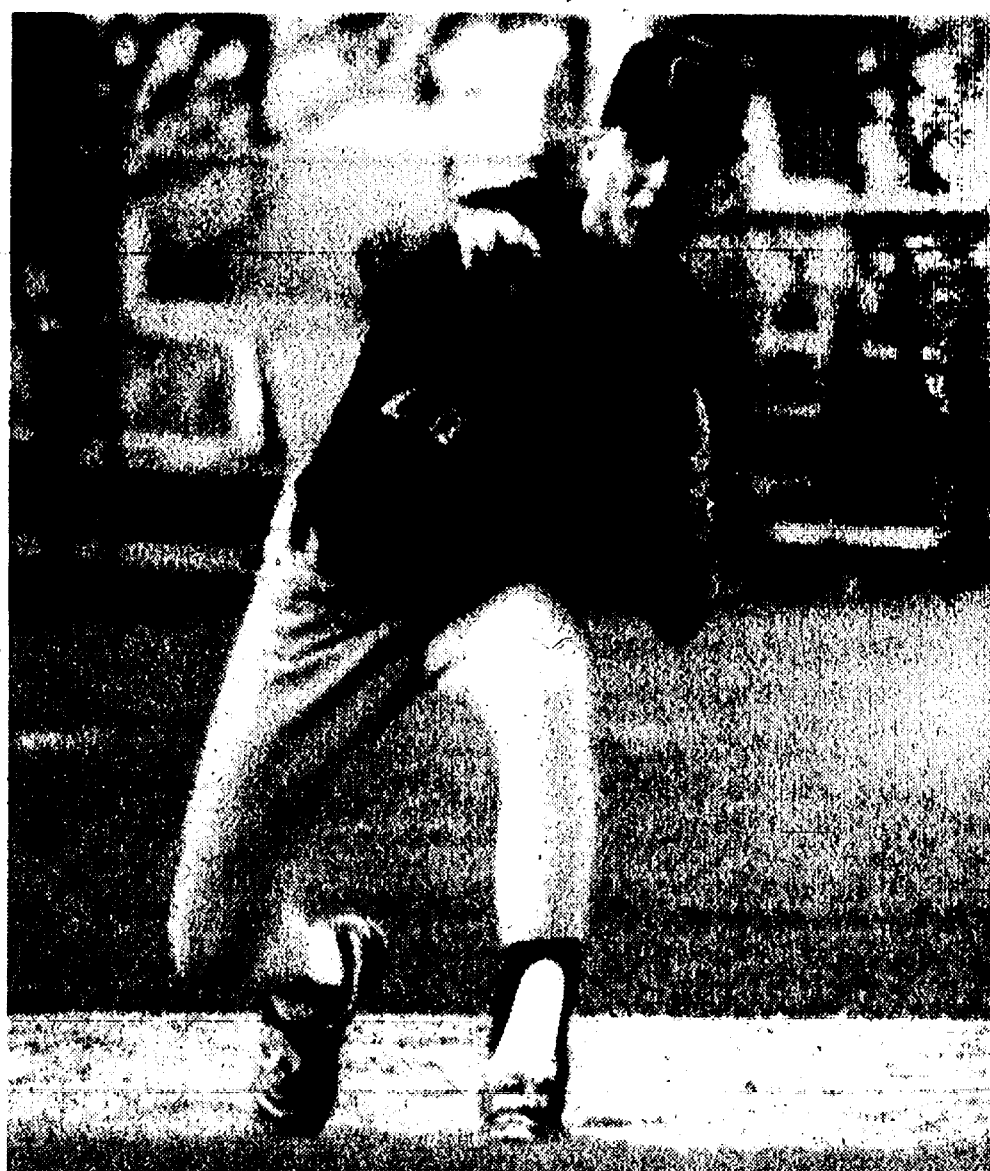

SENIOR KERRY PLANK makes the play at shortstop during last Thursday's home game against the Saline Hornets. Chelsea salvaged a split in the double-header, which coach Wayne Welton said was not particularly well-played by the Bulldogs.

## Big Sports Saturday Loses Out to Weather

One of the biggest sports week-ends of the entire year at Chelsea High school was lost to a mixture of rain and snow last Saturday.

The Chelsea-Manchester Invitational baseball tournament was rained out for the second week and coach Wayne Welton said there is no way it can be re-scheduled.

"The weather is getting to be a little frustrating for us," Welton said.

The team also missed playing a double-header last week with Huron.

In addition, the 15-team Chelsea Relays, the annual local girls track classic, was cancelled for the first time in its history.

"It is very unusual for a track meet, particularly a 15-team invitational, to be cancelled," said Chelsea coach Bill Bainton.

"But with snow and ice in the air and temperatures struggling to reach 40 degrees, and wind which probably pushed chills into the teens, the decision was made not to hold the event."

Everything was ready to go, including the full complement of teams and judges. Teams came from as far away as Grosse Ile and Marshall. Initially the start was delayed.

Bainton said neither he or assistant Bert Kruse could remember a time in the last 18 years when the event was even delayed.

The meet will not be made up but will be on the schedule again next year.

Varsity softball also missed out playing in the Corunna Invitational on Saturday.

## Softball Coaches Clinic Set for May 14

A clinic for the coaches of girls Summer Softball is being planned for May 14. The clinic is designed to assist the prospective coaches in teaching softball skills to the participants of both Midget and Junior Miss divisions in preparation for the summer softball season.

Instruction will be provided by the Chelsea High school softball staff. Amy Poljan, the varsity coach, and former pitcher for the CHS teams and participant in summer softball, will be assisted by Charlie Waller, former varsity coach and present assistant coach, and by Ken Sullins, the present junior varsity coach.

All three coaches have expressed much interest and enthusiasm in helping the volunteer coaches develop better softball skills in budding softball players.

The summer softball programs are fortunate in having access to the high level of knowledge and teaching ability which these coaches can provide. It is hoped that every prospective coach and every interested parent will take advantage of this opportunity.

The clinic will be held Tuesday, May 14 from 7:30 to 9:30 p.m. All participants will meet in the CHS Cafeteria at 7:30 and, weather permitting, proceed to the softball diamond outside of the gym. The clinic will finish in the cafeteria with coffee and cookies provided. Again, parents as well as coaches are invited.

There is no charge for the clinic, but please notify the Recreation Council at 475-9830 if you plan to attend so that the coaching staff can better prepare their program.

## Driving Costs Increase for 1991 Models

From Coldwater to Copper Harbor, it will cost more to drive this year than last, according to AAA Michigan. How much more depends on the type of car you drive.

For example, owners of new compact cars will pay nearly 13 percent more to drive their cars in 1991 than they did in 1990. Mid-size drivers will pay almost 11 percent more, while large car owners will spend an additional 15 percent.

That means someone driving 15,000 miles annually will spend an average 31.6 cents per mile or \$4,741 a year for a four-cylinder compact; 37.9 cents or \$5,686 for a six-cylinder mid-size; and 42.4 cents for \$6,355 for a full-size sedan.

These figures come from the 1991 edition of AAA's "Your Driving Costs" booklet, which calculated the annual costs of owning and operating three 1991 models equipped with automatic transmissions, air conditioning and other options.

Operating costs—gas, oil, maintenance and tires—account for about 28 percent of the yearly expenses. The remainder covers ownership costs—insurance, taxes, depreciation and loan finance charges.

The 10-page guide was compiled by AAA and Runzheimer International.



THESE YOUNGSTERS won the Chelsea Recreation Department floor hockey league and tournament on March 23 at Beach Middle school. In front, from left, are Tamra Smith, Andy Houle, Gavin Gunderson, coach Bob Mida, Robby Mida, Dina Milazzo, and Robby Dymond. In back, from left, are Ethan Rendell, Steve Cowen, Jim York, Andy Bulson, Derek Egler, Matt Milazzo, and Matt Kalmbach.

## Browning Elected To Student Govt. At Adrian College

Tiffany Browning of Chelsea was elected vice-president of academic affairs of student government at Adrian College.

Student government officers work with the college administration in matters concerning the students. In the past year, student government officers helped formulate the new meal plan that students can choose from.

Browning is a 1990 graduate of Chelsea High school. She is a freshman planning a major in sociology and human services. She is the daughter of Robert and Anna Browning of Sugar Loaf Lake.

## Woman Caught With Videotapes In Purse

A Chelsea woman may face charges in connection with the attempted theft of three videotapes from Ames Department Store on Monday, April 15.

According to Chelsea police, a 36-year-old Old US-12 resident put the tapes in her purse and tried to leave the store but was caught by store security. Value of the merchandise was \$29.97.

## JV Baseball Team Drops Two Games to Saline Hornets

Chelsea Bulldogs junior varsity baseball team lost both ends of a double-header with Saline last Thursday in Saline.

The Bulldogs were shut out in the opener, 10-0. Jason Johnson led off the game with a double, for Chelsea's only hit of the contest. The Bulldogs surrendered six runs in the bottom of the first.

Chelsea lost the second game, 15-5. The Bulldogs took a 1-0 lead in the first on Nick McCalla's RBI single, but gave up two runs in the bottom of the inning. In the second inning, John Heller's run-scoring double highlighted a two-run inning to again give Chelsea a temporary lead.

However, that was the end of the Bulldogs' scoring until the fifth inning, when they were behind 15-2.

"When we eliminate our mistakes, we will be very competitive," said Chelsea coach Jim Ticknor.

Chris Dunham was 2-2 for the Bulldogs and Kevin McCalla knocked in two runs. Pitchers Ed Waller and Mark Eder gave up nine hits.

## Julie Dukes Chosen for National Honor Society

Albion College junior Julie Dukes was recognized as a new member of the Albion College chapter of Omicron Delta Kappa at this year's Honors Convocation on Thursday, April 18.

Omicron Delta Kappa, a national leadership honor society, was established at Albion in 1942 to honor juniors and seniors who have actively contributed to campus life and scholarship.

Dukes, a women's studies major, is a 1988 graduate of Chelsea High school. She is the daughter of Dr. Patricia J. Dukes of 20324 Jerusalem Rd., Chelsea.

Give a Gift Subscription to The Chelsea Standard!

**PARISHO & COMPANY**  
Professional Corporation  
JAMES (JAY) W. PARISHO, C.P.A.  
CERTIFIED PUBLIC ACCOUNTANT  
Two locations to serve you  
1905 Pauline Boulevard, Suite 5 Ann Arbor, Michigan 48103-5001 313/995-5656  
107 1/2 South Main, P.O. Box 251 Chelsea, Michigan 48118 313/475-9640  
WE SERVICE: Personal — Corporate — Partnership — Farms  
ACCOUNTING — TAX PREPARATION & CONSULTING — FINANCIAL PLANNING  
Appointments available Monday through Saturday

Over 18 Years of Satisfied Customers

**DON POPPENGER**  
Used Car Sales  
**PALMER MOTOR SALES**

475-1800  
475-3650

See Don for Your Next New or Used, Car or Truck. You'll be happy you did!

**Metzger's**  
"A Dining Tradition Since 1928"

Now Open

We proudly announce the opening of our newly expanded dining room and bier stube featuring authentic German & American cuisine.

Reasonable Prices • Family Dining, Children Welcome  
Sandwich and Dessert Menu from 10pm to close

Expanded Hours  
Tues.-Thurs. 11am - 10pm, Bar open  
Fri., Sat. 11am - 11pm, Bar open  
Sun. 11am - 8pm

203 E. Washington at Fourth Ave., Ann Arbor  
668-8987

**THE LAST RESOURCE**

- WORDPROCESSING
- GRAPHICS
- SPREADSHEETS
- MANUALS
- PRESENTATIONS
- RESUMES

6 YRS MFG EXPERIENCE  
EFFICIENT & PROFESSIONAL  
REASONABLY PRICED

CALL 475-0357  
ASK FOR PATTY

**Now Open!!**

**Chelsea & Print Graphics**

FULL SERVICE PRINTING  
102 S. MAIN  
DOWNTOWN CHELSEA  
Open M-F 8:30-5:30  
Sat. 9:30-1:00

- Brochures
- Business Stationery
- FAX Service
- Flyers
- Invitations
- Newsletters
- Office Forms
- Programs
- Reducing/Enlarging Copier
- Resumes
- Rubber Stamps
- Typesetting

313-475-3210 / 800-968-6888  
FAX: 313-475-1177

**Pick-Up A Copy Of**

**The Chelsea Standard**

**IN CHELSEA AT:**

- Arbor Nook - Chelsea Hospital Gift Shop
- Cavanaugh Lake Store
- Chelsea Office Supply
- Chelsea Pharmacy
- Chelsea 76
- Chelsea Shell Service
- D & C Store
- Inverness Inn
- North Lake Country Store
- Polly's Market
- Tower Mart Party Store
- Vogel's Party Store
- Village Bakery

**IN ANN ARBOR AT:**

- Farmer Grant's
- Loy's TV

**IN GRASS LAKE AT:**

- Clear Lake Party Store
- Savetime
- Waterloo Village Market

**IN GREGORY AT:**

- Tom's Market

**IN MANCHESTER AT:**

- The Back Door Party Store

**IN UNADILLA AT:**

- Unadilla Store

**IN PINCKNEY AT:**

- Portage Lake Trading Post

**IN STOCKBRIDGE AT:**

- Stockbridge Pharmacy





# CHAMPION





**HURRY!**  
THIS SALE IS  
**3 DAYS**  
**ONLY!**

**• OPEN SATURDAY 9 TO 4 •**

COMPARE  
OUR PRICES WITH  
ANY DEALER  
IN  
MICHIGAN!

★ **SAVE LIKE NEVER BEFORE ON NEW CARS & TRUCKS DURING THIS 3-DAY BLOWOUT!** ★

	 <b>BRAND NEW 1991 CAVALIER</b> Stk. #2744 <b>\$6995*</b>	 <b>BRAND NEW 1990 BERETTA</b> Stk. #2423 <b>\$7995*</b>	 <b>BRAND NEW 1991 CAPRICE LOADED</b> Lease For <b>\$257<sup>00</sup>**</b> per mo.	 <b>BRAND NEW DEMO 1991 LUMINA</b> Stk. #2617 <b>\$219**</b> Per mo.	 <b>BRAND NEW 1990 CORSICA LT 4 DR.</b> <b>\$9895*</b>
	 <b>BRAND NEW 1991 S-10</b> Stk. #684 <b>\$6288*</b>	 <b>BRAND NEW 1991 FULL SIZE FLEETSIDE PICKUP</b> Stk. #786 <b>\$9299*</b>	 <b>BRAND NEW 1991 SILVERADO - EQUIPPED</b> Stk. #787 <b>\$11,995*</b>	 <b>BRAND NEW DEMO 1990 APV</b> Stk. #414 <b>\$12,995*</b>	 <b>BRAND NEW 1991 S10 PICKUP Tahoe Equipment</b> <b>\$7995</b>
	 <b>Geo BRAND NEW 1991 STORM 2+2</b> Stk. #2752X <b>\$7995*</b>	 <b>BRAND NEW 1991 METRO H/B 3 DR.</b> Stk. #2750 <b>\$5995*</b>	 <b>BRAND NEW 1990 METRO CONVERTIBLE</b> Stk. #1091X <b>\$9295*</b>	 <b>BRAND NEW 1991 TRACKER CONVERTIBLE</b> Stk. #805 <b>\$8450*</b>	 <b>BRAND NEW DEMO 1990 PRIZM 4 DR.</b> <b>\$7995</b>
	 <b>88 CHEVY CAMARO IROC-Z</b> ONLY 19,000 MILES T-TOPS LOADED, BRIGHT RED	 <b>89 CHEVY BERETTA GT</b> V6, automatic, air, loaded <b>\$8999</b> or *216 <sup>00</sup> /Mo.*	 <b>88 CHEVY ASTRO CONVERSION VAN</b> V6, automatic, air, loaded, 7 passenger <b>\$8999</b> or *241 <sup>00</sup> /Mo.*	 <b>1987 CORVETTE</b> 14,000 miles, loaded <b>\$19,999</b>	<p>*Price includes rebates to dealers. Subject to F.T.B. approval if applicable. Must add 4% sales tax, title, doc. and plate fee and destination charge.</p> <p>**Payment for 48 month lease, total of payments * 48x monthly payment. Lessee has option to purchase at end of lease for 10% of residual value. 10¢ per mile will be charged over 80,000 miles. Security deposit of \$300 and plate fee plus first mo. payment due at lease signing.</p> <p>***With approved credit and TTL down: 80-80 mos. 10.95% APR, 80-84 mos. 11.95% APR, 84-88 mos. 12.95% APR, 87-92 mos. 13.95% APR, 92-96 mos. 14.95% APR, 96-100 mos. 15.95% APR.</p>

## \$0 DOWN PRE-OWNED CARS AND TRUCKS

<b>1983 CAVALIER WAGON</b> Great transportation <b>\$999<sup>00</sup></b>	<b>1980 CUTLASS SUPREME</b> Runs great <b>\$1999</b>	<b>1982 CAPRI</b> Sporty, 4-sps <b>\$1599</b>	<b>1980 REGAL</b> V8, auto, air, clean <b>\$1999</b>	<b>1986 SPECTRUM</b> Economical, auto, air <b>\$2999</b> or *103 <sup>00</sup> /Mo.*	<b>1987 CAMARO</b> Automatic, air, hurry! <b>\$3999</b> or *120 <sup>00</sup> /Mo.*	<b>1987 SPECTRUM</b> Great gas-auto, a/c <b>\$2999</b> or *90 <sup>00</sup> /Mo.*	<b>1985 SUNBIRD</b> 52,000 miles, auto, air <b>\$3499</b> or *142 <sup>00</sup> /Mo.*	<b>1986 CALAIS SUPREME</b> V6 <b>\$3499</b> or *121 <sup>00</sup> /Mo.*	<b>1987 NOVA</b> Auto, air <b>\$3999</b> or *120 <sup>00</sup> /Mo.*
<b>1986 CAVALIER Z24</b> Auto, air, low miles <b>\$4499</b> or *155 <sup>00</sup> /Mo.*	<b>1987 200 SX</b> Sporty, sunroof, loaded <b>\$4999</b> or *151 <sup>00</sup> /Mo.*	<b>1988 S10 PICKUP</b> V6, automatic, air, tahoe <b>\$3999</b> or *107 <sup>00</sup> /Mo.*	<b>1987 CAVALIER RS</b> Automatic, low miles, clean <b>\$4999</b> or *151 <sup>00</sup> /Mo.*	<b>1987 LEBARON</b> Automatic & air <b>\$3999</b> or *120 <sup>00</sup> /Mo.*	<b>1989 TOPAZ GS</b> Automatic, air, low miles <b>\$6999</b> or *168 <sup>00</sup> /Mo.*	<b>1990 GEO TRACKER 4X4 CONVERTIBLE</b> Only 12,000 miles, bal. GM Warranty <b>\$8999</b> or *195 <sup>00</sup> /Mo.*	<b>1989 ESCORT</b> Automatic, air, low miles <b>\$5999</b> or *144 <sup>00</sup> /Mo.*	<b>1989 TAURUS</b> Loaded, clean <b>\$7499</b> or *180 <sup>00</sup> /Mo.*	<b>1987 SUBURBAN</b> Loaded, extra clean <b>\$9999</b> or *302 <sup>00</sup> /Mo.*

**OPEN: MON & THURS: 9 TO 9**  
**TUES, WEDS, FRIDAY: 9 TO 6**  
**SATURDAY: 9 TO 4**  
**CLOSED SUNDAYS**

**603 W. GRAND RIVER**  
**BRIGHTON**

# CHAMPION

CHEVROLET

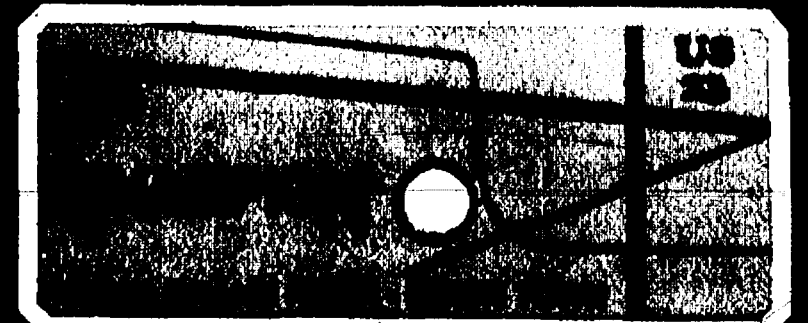

**CALL 229-8800**



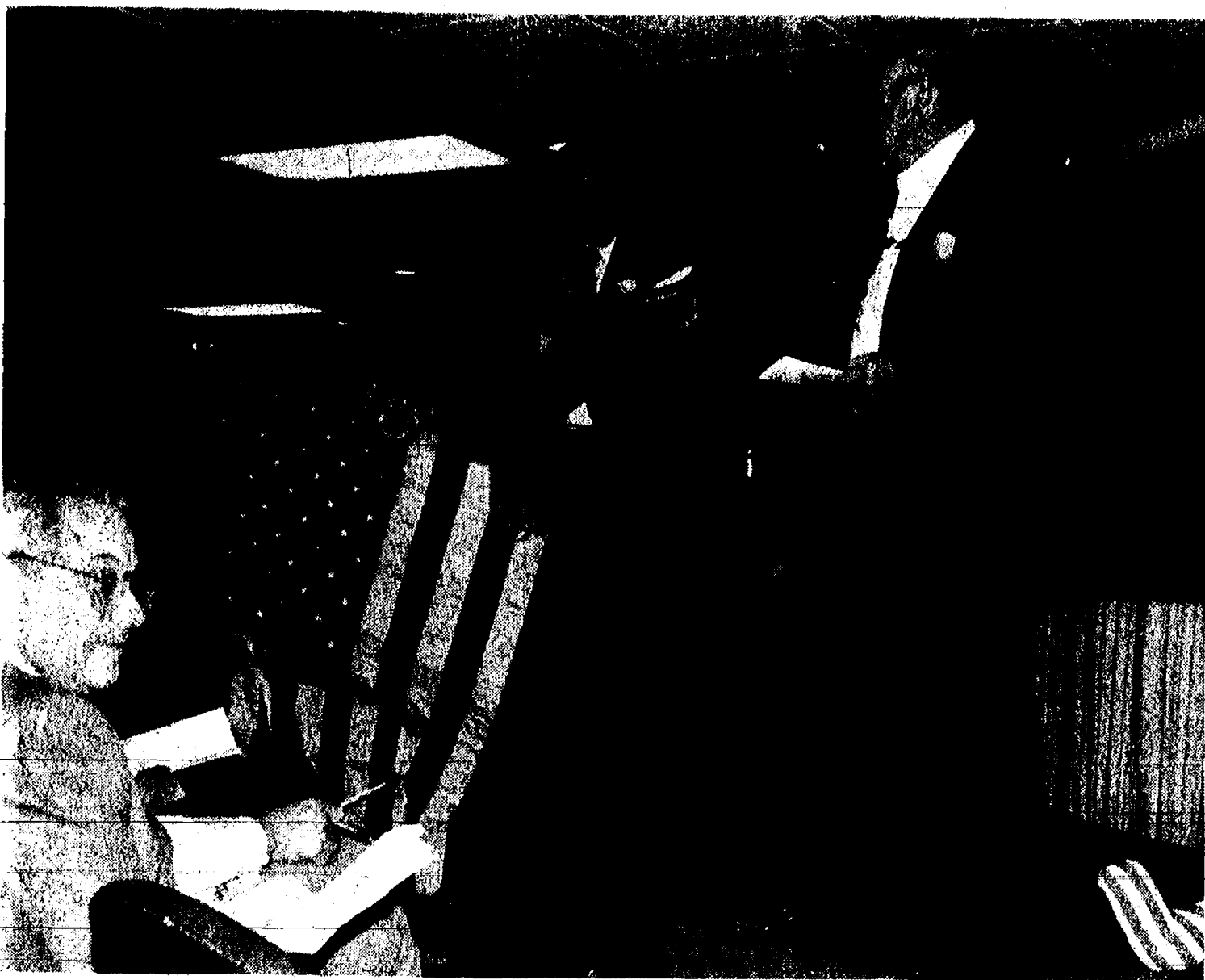

AN AMERICAN FLAG that had been flown over the U.S. Capitol Building, donated by Rep. Carl Pursell, was one of the items auctioned off at the 8th annual Spring Celebration auction to benefit Chelsea Community Hospital. Saturday night's auctioneers were Jerry Helmer, left, and Lloyd Braun, right. The flag drew a high bid of \$210.

## Tips Given for Safe Canoeing

Finding a place to rent a canoe is fairly easy in Michigan. The state has close to 100 canoe liveries along popular waterways in both peninsulas. But first-time canoeers or occasional paddlers may need help before heading out for an afternoon on the water so AAA Michigan has compiled some tips for an enjoyable and safe canoe trip. They include:

- Wear personal flotation devices.
- "Wearing a life jacket is the easiest way to ensure your safety in case the canoe capsizes or you fall out of the boat," said Robert V. Cullen, AAA

Michigan Community Safety Services manager.

- Avoid alcohol. "Drinking impairs boating capabilities, clouds judgment, affects balance and coordination and weakens survival skills," Cullen said.
  - Know how to swim. Canoeists should be competent swimmers, even when fully clothed.
  - Don't overload. Keep cargo at a minimum and pack it low and in the middle of the canoe. This lowers the center of gravity and stabilizes the vessel.
  - Keep gear dry. Pack food, clothing and other items in watertight containers—a couple of garbage bags sealed separately and packed one inside the other. Attach to the canoe.
  - Bring a change of clothing. In addition, a hat and sunscreen are musts for sunny days while a windbreaker and long pants can ward off chills during storms or cool weather.
  - Strap sunglasses and eyeglasses in place.
  - Keep car keys in buttoned-down or zippered pocket. Leave jewelry and valuables at home.
  - Wear tennis shoes for wading.
  - Respect private property. Camp and picnic on public property or gain permission of the property owner on private land.
  - Don't litter. Attach a garbage bag to the canoe.
  - Watch the weather. Get off the water during unexpected electrical storms or periods of high winds.
- Canoe liveries provide rental service on more than two dozen state rivers. Rental rates vary depending on the length of trip and size of the party.
- Most liveries open in April or May and close for the season in October or November. Reservations are recommended, especially during summer week-ends and holidays.

Standard Want Ads  
Get Quick Results!

## Dexter Township Board Proceedings

Regular Meeting of the Dexter Township Board  
Date: Tuesday, April 16, 1991, 7:30 p.m.  
Place: Dexter Township Hall.  
Present: Jim Drolett, Julie Knight, William Eisenbeiser, Doug Smith, Earl Dolezky.  
Meeting called to order by Supervisor Drolett.  
Agenda approved.  
Moved by Dolezky, supported by Smith to approve the minutes of the March 19, 1991 meeting. Carried.  
Treasurer's Report—March report submitted. Receipts \$47,554.00.  
Clerk's Report—Must set Township meeting dates.

Zoning Board, Drolett—Discussed street lighting and transition strips. Transition of Zoning to Planning was discussed.  
Zoning Board of Appeals—3 requests, 2 were denied.  
Blight Inspector, Glenn Stidham—4 non-violation, 3 second notices, 3 to attorney, 6 cleared. Old farm machinery is not covered by the Blight Ordinance.  
Sewer Report—45% complete.  
Zoning Report—The Grams situation is being resolved.  
Sheriff's Dept.—Mr. Davis.

Moved by Eisenbeiser, supported by Dolezky, to hold the regular Township Board meetings the 1st and 3rd Tuesday of each month at 7:30 p.m. at the Township Hall. Carried.  
Moved by Eisenbeiser, supported by Knight, to approve the Articles of Incorporation of Western Washtenaw County Recycling Authority. Carried.  
Moved by Smith, supported by Dolezky, to clarify a motion made May 15, 1984 by Jim Drolett and supported by Julie Knight to re-zone the West 400 of parcel 13-5 from C-1 to RR. The motion should read from C-1 and C-2 to RR. Carried.  
Moved by Dolezky, supported by Knight, to approve Jim Drolett as representative to the Western Washtenaw County Recycling Authority and Veronica Lawrence as alternate. Carried.

Moved by Knight, supported by Smith, to set pay rates as follows: Deputies and Administrative Secretary at \$9.50/hr., Clerical at \$9.25/hr., Short term clerical at \$8.50/hr. Carried.  
Moved by Smith, supported by Eisenbeiser, to set the Zoning Inspector salary at \$10,000/yr. and the Blight Inspector at \$5,400/yr. Carried.  
Moved by Eisenbeiser, supported by Knight, to set the Zoning Board and the Zoning Board of Appeals members per diem at \$60 for regular members and \$70 for the chairman. Carried.  
Moved by Knight, supported by Smith, to set the Board of Review members per diem at \$80/meeting. Carried.  
Moved by Eisenbeiser, supported by Knight, to adopt the budget for the 1991-92 fiscal year of expenditures of \$432,350 and revenues of \$432,350. Carried.  
Moved by Eisenbeiser, supported by Dolezky to sign a supplemental funds agreement with McKune Memorial Library. Carried.  
Moved by Dolezky, supported by Knight, to pay the bills as submitted, totalling \$42,601.54.  
Moved by Smith, supported by Dolezky, to adjourn the meeting. Carried.  
Meeting adjourned.  
Respectfully submitted,  
William Eisenbeiser,  
Dexter Township Clerk.

The Chelsea Standard, Wednesday, April 24, 1991

15

## Buy Recycled Products.

SCOTT LINDSEY

(313) 498-3330

### LINDSEY CONSTRUCTION

New Homes • Garages • Additions  
Pole & Clear Span Buildings  
Decks • Roofing • Masonry • Trim, Etc.



Call any time for an Estimate

Licensed

## WE'LL BEND TO YOUR NEEDS

- CUSTOM SHEET METAL FABRICATION
- PLASMA CUTTING
- PRESS BRAKE
- SHEARING
- WELDING
- HELIARC

### ALL SEASON COMFORT CO.

Your AMANA dealer for heating & cooling products

115 W. MIDDLE

CHELSEA

475-7617

## CHELSEA SELF STORAGE

18000 BROWN DRIVE, CHELSEA

PHONE (313) 475-8888

### STORAGE RENTAL UNITS

NOW • 5 DIFFERENT SIZE UNITS  
AVAILABLE • SECURITY LIGHTING  
U-LOCK

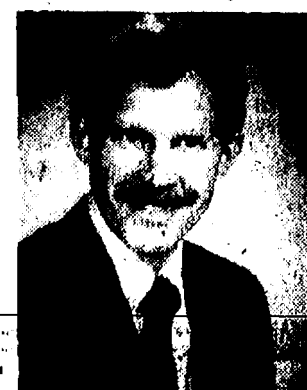

### ORTHODONTIST

Raymond P. Howe, D.D.S., M.S.  
515 South Main Street  
Chelsea, MI 48118 475-2260

NEW PATIENTS WELCOME  
EXAMINATION APPOINTMENT WITHOUT CHARGE

## What is "Serendipity"?

It's the knack of making pleasing and unexpected discoveries.

It's also the name of Chelsea's Paperback Book Exchange! Stop in and make that pleasing discovery of

## "Serendipity"

116 Park St., Chelsea (313) 475-7148  
Jan & Corky Dreyer, Props.  
—Now in our 6th year—

## Two Area Students Have 4.0 GPA's At Michigan State

Two area students earned perfect 4.0 grade point averages at Michigan State University for the winter term. They are Mary G. Rossano, 421 W. Middle St., Chelsea, an agricultural technology major, and Christopher Willett, 1983 Cherry Ln., Pinckney, biological sciences major.

## ALUMINUM ALUMINUM ALUMINUM RAMPS PIERS SEAWALLS FLOATING DOCKS

313 426-5500

WAVE BREAKER SYSTEMS

9280 McGregor Pinckney, MI. 48160

## Charles E. Sullivan Plumbing

Licensed Michigan Master Plumber

- Water Heaters
- Remodeling
- Service & Repair
- New Construction
- Water Softeners
- Sewer Cleaning

475-8114

Free Estimates



Reasonable Rates

## DRAINS and SEWERS CLEANED ELECTRICALLY



PROMPT SERVICE

FLOOR  
DRAINS  
MAIN  
LINES  
STORM  
SEWERS

SEPTIC TANKS — Cleaned, Installed, Repaired  
DRAINFIELD & OTHER EXCAVATING

• RESIDENTIAL • COMMERCIAL • INDUSTRIAL

### BOLLINGER SANITATION SERVICE

PHONE (313) 475-2097

## CONGRATULATIONS GRADS

WE HAVE EVERYTHING YOU'LL NEED TO CELEBRATE YOUR SPECIAL DAY!

- Announcements
- Name Cards
- Memory Book
- Jewelry
- Party Supplies

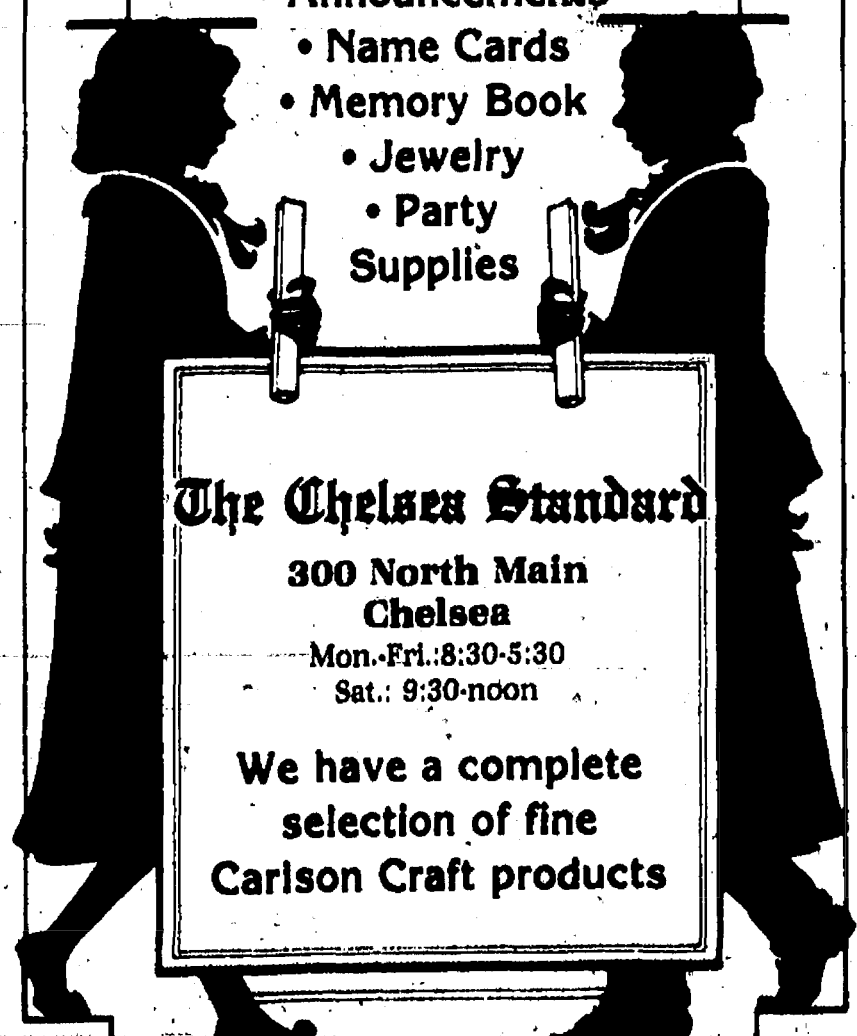

The Chelsea Standard

300 North Main  
Chelsea  
Mon.-Fri. 8:30-5:30  
Sat.: 9:30-noon

We have a complete selection of fine Carlson Craft products

## Cool Your Quarters For Pennies.

A Ruud® air conditioner can cool your living quarters reliably and efficiently. That's why homeowners all across America depend on Ruud. High efficiency and low energy bills. That's Ruud.

Call your Ruud dealer today about the penny-pinching, and very cool performance of Ruud air conditioning units.



Not the biggest company... only trying to be the best! You don't have to settle for less.

ROBERT BRABBS

BEE LINE HEATING & COOLING  
Sales • 24 Hour Service • Installation  
517 596-2729  
8780 Moeckel Rd., Grass Lake, MI 49240

- LP Gas Conversions
- Oil Service and Installation
- Gas Hot Water Heaters
- Boiler Service and Installation
- New or Remodel Construction
- Air Conditioning Service and Installation
- Gas Piping
- 24-Hour Emergency Service
- FREE ESTIMATES

To Get Comfortable, You Gotta Get Ruud.



## Church Services

### Assembly of God—

FIRST ASSEMBLY OF GOD  
14000 Old US-12, Chelsea  
The Rev. N. James Massey, Pastor.  
Every Sunday—  
9:45 a.m.—Sunday school.  
10:45 a.m.—Sunday morning worship, and children's service.  
6:30 p.m.—The first Sunday of each month, church service and youth service.  
Every Wednesday—  
7:00 p.m.—Mid-week services.

### CHELSEA CHRISTIAN FELLOWSHIP

337 Wilkinson St.  
Wm. Matthews, Pastor  
Church tel. 475-8306 Home tel. 475-8873  
Every Sunday—  
10:00 a.m.—Sunday School.  
10:30 a.m.—Morning Worship.  
6:00 p.m.—Evening Worship.  
Wednesday, Family Night—  
7:00 p.m.—Adult Bible study.  
7:00 p.m.—Youth ministry.

### Baptist—

CHELSEA BAPTIST CHAPEL  
775 S. Main, Chelsea  
(Faith in Action Building.)  
The Rev. Stan Blair, Pastor  
Every Sunday—  
9:45 a.m.—Sunday school.  
11:00 a.m.—Morning worship.  
6:00 p.m.—Evening worship.

### FIRST BAPTIST CHURCH OF GREGORY

The Rev. Richard Mathew, Pastor  
(313) 488-2591  
Every Sunday—  
9:45 a.m.—Sunday school.  
11:00 a.m.—Morning worship.  
7:00 p.m.—Evening worship.  
Every Wednesday—  
7:00 p.m.—Mid-week service.  
8:00 p.m.—Choir practice.

### NORTH SHARON BAPTIST

Sylvan and Washburne Rds.  
The Rev. William Winger, Pastor  
Every Sunday—  
10:00 a.m.—Sunday school.  
11:00 a.m.—Morning worship.  
6:00 p.m.—Senior High Youth meeting. Youth choir.  
7:00 p.m.—Evening worship service; nursery available.  
Every Wednesday—  
7:00 p.m.—Bible study and prayer meeting, nursery available. Bus transportation available.

### Catholic—

ST. MARY  
The Rev. Fr. David Philip Dupuis, Pastor  
Every Sunday—  
8:00 a.m.—Mass.  
10:00 a.m.—Mass.  
Every Saturday—  
12:00 noon-1:00 p.m.—Confessions.  
6:00 p.m.—Mass.

### Christian Scientist—

FIRST CHURCH OF CHRIST SCIENTIST  
1885 Washtenaw Ave., Ann Arbor  
Every Sunday—  
10:30 a.m.—Sunday school, morning service.

### Church of Christ—

CHURCH OF CHRIST  
13681 Old US-12, East  
Minister, R.D. Parnell  
Every Sunday—  
9:30 a.m.—Bible classes, all ages.  
10:30 a.m.—Worship service. Nursery available.  
6:00 p.m.—Worship service. Nursery available.  
Every Wednesday—  
7:00 p.m.—Bible classes, all ages.  
First and Third Tuesday of every month—  
7:00 p.m.—Ladies class.

### Episcopal—

ST. BARNABAS  
20000 Old US-12  
(Directly across from the Fairgrounds)  
The Rev. Fr. Jerrold F. Beaumont, O.S.P.  
475-2003  
Every Sunday—  
10:00 a.m.—Worship and Holy Communion.  
10:00 a.m.—Church school, K-12.  
10:00 a.m.—Nursery.  
11:00 a.m.—Family coffee hour.  
Every Wednesday—  
7:30 p.m.—Light supper.  
7:30 p.m.—Exploration of selected issues.

### Free Methodist—

CHELSEA FREE METHODIST  
7666 Wexner Rd.  
Mearl Bradley, Pastor  
Wednesday, April 24—  
9:10 a.m.—Faithful Fitness.  
9:30-11:30 a.m.—Ladies Bible study.  
7:00 p.m.—Mid-week family night.  
7:30 p.m.—Choir.  
Thursday, April 25—  
9:00-11:00 a.m.—Ladies Bible study.  
4:30-6:30 p.m.—Faithful Fitness.  
Friday, April 26—  
9:00-10:00 a.m.—Faithful Fitness.  
Planned family night.  
Saturday, April 27—  
Conference Board of Administration—Spring Arbor (pastors).  
Adult fellowship.  
Sunday, April 28—  
9:30 a.m.—Pastor Bradley preaching.  
8:00 p.m.—Youth service with Ty Anderson speaking.  
7:15 p.m.—Teen fellowship.  
Monday, April 29—  
9:10 a.m.—Faithful Fitness.  
6:30 p.m.—Intercessory prayer hour.  
6:30 p.m.—Tri-W.  
7:30 p.m.—GENESIS.  
7:30 p.m.—LOTT.  
Tuesday, April 30—  
4:30-6:30 p.m.—Faithful Fitness.  
7:30 p.m.—Growth Group.  
Wednesday, May 1—  
9:10 a.m.—Faithful Fitness.  
9:30-11:30 a.m.—Ladies Bible study.  
7:00 p.m.—Mid-week family night.  
7:30-9:30 p.m.—Choir.

### Lutheran—

FAITH EVANGELICAL  
9575 North Territorial Rd.  
The Rev. Mark Porushy, Pastor  
Wednesday, April 24—  
7:00-9:00 p.m.—Women's Bible study.  
Thursday, April 25—  
6:30 a.m.—Men's Bible study.  
8:30-10:30 p.m.—Boy Pioneers.  
7:00-9:00 p.m.—Inquirers.  
Friday, April 26—  
Area teachers conference, here.  
Sunday, April 28—  
9:00 a.m.—Sunday school for adults and children.  
10:00 a.m.—Worship service, sermon on Christian Love among Members.  
1-4 p.m.—Sing.  
Monday, April 29—  
6:30 p.m.—Board of Education.  
7:30 p.m.—PTO.  
Tuesday, April 30—  
6:00-8:00 p.m.—Confirmation.  
Wednesday, May 1—  
7-9 p.m.—Women's Bible study.

### OUR SAVIOR LUTHERAN

1815 S. Main, Chelsea  
The Rev. Franklin H. Giebel, Pastor  
Thursday, April 25—  
1:00 p.m.—Bible class.  
Sunday, April 28—  
9:00 a.m.—Bible classes.  
10:30 a.m.—Worship.  
11:30 a.m.—Fellowship.  
6:30 p.m.—Confirmation.  
Monday, April 29—  
7:30 p.m.—Bible class.

### ST. JACOB EVANGELICAL LUTHERAN

12801 Rietmiller Rd., Grass Lake  
The Rev. Thomas Johnston, Pastor  
Every Sunday—  
9:00 a.m.—Sunday school.  
10:10 a.m.—Divine services.

### ST. THOMAS LUTHERAN

10001 W. Ellsworth Rd.  
(9 miles south and 3 miles west of Dexter)  
The Rev. John Blake, Pastor  
Every Sunday—  
9:30 a.m.—Sunday school.  
10:45 a.m.—Worship service.

### TRINITY LUTHERAN

5758 M-34, three miles east of Gregory  
William J. Trosten, Pastor  
878-5877 church, 878-5015 pastor  
Pinckney, Michigan.  
Every Sunday—  
9:00 a.m.—Worship.  
9:30 a.m.—Sunday school and Bible class.  
10:45 a.m.—Worship.  
Communion 1st and 3rd Sunday 8:00 a.m.  
Communion 2nd and 4th Sunday 10:45 a.m.

### ZION LUTHERAN

E.L.C.A.  
Corner of Fletcher and Waters Rds.  
The Rev. Fr. Paul Karas, Pastor  
Saturday, April 27—  
Church clean up party.  
9:30-11:30 a.m.—Catechism class.  
Sunday, April 28—  
9:00 a.m.—Sunday School for all ages.  
10:15 a.m.—Worship.  
6:30-8:30 p.m.—Rural churches education series at St. John's.  
Tuesday, April 30—  
8:45 p.m.—Joy-makers.  
7:15 p.m.—Senior Choir.

### Methodist

SALEM GROVE UNITED METHODIST  
3220 Notten Rd.  
The Rev. Mike Bossingham  
Every Sunday—  
9:30 a.m.—Church school.  
10:30 a.m.—Morning worship.  
FIRST UNITED METHODIST  
Parks and Territorial Rds.  
The Rev. Merlin Pratt  
Every Sunday—  
9:30 a.m.—Worship service.  
10:00 a.m.—Sunday school.

### WATERLOO VILLAGE UNITED METHODIST

8118 Washington St.  
The Rev. Merlin Pratt  
Every Sunday—  
10:00 a.m.—Sunday school.  
11:15 a.m.—Worship service.  
FIRST UNITED METHODIST  
128 Park St.  
The Rev. Dr. Jerry Parker, Pastor  
Wednesday, April 24—  
3:15 p.m.—Glory Choir meets.  
3:15 p.m.—Praise Choir meets.  
6:30 p.m.—Prayer Group meets.  
7:00 p.m.—Study Group meets.  
7:15 p.m.—Chapel Bells rehearse in the Social Center.  
8:00 p.m.—Chancel Choir.  
Friday, April 26—  
8:30-10:30 p.m.—Spaghetti supper.  
8:00 p.m.—Senior High UMYF retreat begins in the Education Building.  
Sunday, April 28—  
8:15 a.m.—Crib nursing opens.  
9:30 a.m.—Worship service.  
9:30 a.m.—Supervised care for pre-school children.  
9:30 a.m.—Fellowship time.  
9:45 a.m.—Church school for all ages.  
11:00 a.m.—Washable service.  
11:00 a.m.—Supervised care for pre-school children.  
11:30 a.m.—ACT for kindergartners and first graders.  
12:00 noon—Fellowship time.  
12:00 noon—Chancel Bells rehearse in the Social Center.  
12:15 p.m.—Congregation and Building Committee meet.  
4:00 p.m.—Confirmation class meets in large Assembly Room.  
Methodist Youth Fellowship meets in Youth Room.  
6:00 p.m.—Senior High UMYF meets in Youth Room.  
Wednesday, May 1—  
6:30 p.m.—Prayer Group meets.  
7:00 p.m.—Study Group meets.  
7:15 p.m.—Chapel Bells rehearse in the Social Center.  
8:00 p.m.—Chancel Choir.

### METHODIST HOME CHAPEL

Every Sunday—  
8:45 a.m.—Worship service.

### NORTH LAKE UNITED METHODIST CHURCH

14111 North Territorial Road  
The Rev. Sandra Wilcox, Pastor  
Every Sunday—  
9:30 a.m.—Church school.  
10:30 a.m.—Worship service.  
11:30 a.m.—Fellowship time.  
6:00 p.m.—Youth Group.

### SHARON UNITED METHODIST

Corner Pleasant Lake Rd. and M-42  
The Rev. Erik Alsgaard, Pastor  
Every Sunday—  
10:00 a.m.—Sunday school.  
11:00 a.m.—Worship service.

### Mormon—

CHURCH OF JESUS CHRIST OF LATTER-DAY SAINTS  
1330 Freer Rd.  
Sam Skidmore, president  
Every Sunday—  
9:30 a.m.—Sacrament meeting.  
10:30 a.m.—Sunday school, adult and child.  
11:40 a.m.—Priesthood Relief Society.

### Non-Denominational—

CHELSEA FAMILY WORSHIP CENTER  
1194 S. Main St. (Rebekah Hall)  
Ed Sauvageau, Pastor  
Every Sunday—  
10:00 a.m.—Worship service.  
Every Wednesday—  
7:00 p.m.—Bible study.

### CHELSEA HOSPITAL MINISTRY

Every Sunday—  
10:00 a.m.—Morning service, Chelsea Community Hospital Chapel.

### COVENANT

50 N. Freer Rd.  
The Rev. Siegfried S. Johnson, Pastor  
Every Sunday—  
9:00 a.m.—Church school.  
10:30 a.m.—Worship service.  
Every Thursday—  
7:30 p.m.—Choir rehearsal.

### CHELSEA FULL GOSPEL

11482 Jackson Rd.  
John & Sarah Grosser, Pastors  
475-7379  
Every Sunday—  
10:00 a.m.—Sunday school.  
11:00 a.m.—Morning worship.  
6:00 p.m.—Evening worship.  
Every Wednesday—  
7:00 p.m.—Family Night.  
8:00 p.m.—Men's Prayer group.  
First Friday of the month—  
7:00 p.m.—Youth party.

### IMMANUEL BIBLE

145 E. Summit St.  
Ron Clark, Pastor  
Every Sunday—  
9:45 a.m.—Sunday school, nursery provided.  
11:00 a.m.—Morning worship, nursery provided.  
6:00 p.m.—Evening worship.  
Every Wednesday—  
7:00 p.m.—Family hour, prayer meeting and Bible study.

### MT. HOPE BIBLE

12884 Trist Rd., Grass Lake  
The Rev. Joseph A. O'Neill, Pastor.  
Every Sunday—  
10:00 a.m.—Sunday school.  
11:00 a.m.—Morning worship.  
6:00 p.m.—Evening service.  
Every Wednesday—  
7:00 p.m.—Bible study.

### ST. VLADIMIR ORTHODOX CHURCH

The Rev. Fr. Paul Karas, Pastor  
9900 Jackson Rd.  
(between Steinbach and Dancer Rds.)  
Sunday Services—  
9:30 a.m.—Hour.  
9:45 a.m.—Holy Confession.  
10:00 a.m.—Divine Liturgy.

### Presbyterian—

FIRST UNITED PRESBYTERIAN  
Unadilla  
The Rev. Mary Groty  
Every Sunday—  
9:30 a.m.—Sunday school.  
11:00 a.m.—Worship service.

### United Church of Christ—

BETHEL EVANGELICAL AND REFORMED  
Freedom Township  
The Rev. Roman A. Reineck, Pastor  
Every Sunday—  
10:00 a.m.—Worship service.

### CONGREGATIONAL

121 East Middle Street  
The Rev. J. Keith Robertson, Interim Minister  
Office hours: Monday-Friday, 9 a.m. - 12 p.m.  
Telephone: 475-1844  
Every Sunday—  
10:00 a.m.—Worship.  
10:00 a.m.—Sunday school, K-7. Nursery provided.  
Last Sunday of the month: coffee hour after worship.  
Every Thursday—  
7:00 p.m.—Choir practice.  
Sunday, April 28—  
Service of Affirmation of Ministry, Installation of Lay Officers of First Congregational.  
Holy Communion.  
Coffee hour.

### ST. JOHN'S

Rogers Corners, Waters and Fletcher Rds.  
The Rev. Ann Marie Coleman, Interim Pastor  
Every Sunday—  
10:30 a.m.—Worship service, Sunday school.

### ST. JOHN'S EVANGELICAL

Francisco  
The Rev. Michael Pennanen  
Every Sunday—  
10:30 a.m.—Sunday school and worship service.  
First Sunday of every month—  
Communion.

### ST. PAUL

The Rev. Erwin R. Koch, Pastor  
Wednesday, April 24—  
7:30 p.m.—Chancel choir.  
Thursday, April 25—  
10:00 a.m.—Bible study.  
6:30 p.m.—Chancel Choir.  
7:15 p.m.—Church and Ministry meeting.  
Sunday, April 28—  
10:30 a.m.—Worship service.  
11:30 a.m.—Shepherd luncheon.

### Grange Week

Being Observed Across Nation

All the Granges over the United States will be celebrating this week in their own ways.

National Master, Robert Barrows, and the Master of the Michigan Grange, Roland Winter, have made a proclamation—

"Grange is always building for the future: as an agricultural organization, as a community organization, as an educational organization, as a service organization, as a family organization, as a fraternal organization."

Grange is a place to use our abilities, share our experiences, exert our influence and stimulate action.

Grange is a truly American Spirit providing people with opportunities to serve their brothers and sisters.

Grange members are extending the hand of fellowship to all those interested in joining the organization. Granges will be focusing their attention on their legislative initiative, local roads and bridges.

Pittsfield Union Grange, located on Ann Arbor-Saline Rd., just south of Meijer Store, serves the Washtenaw county area and meets the fourth Wednesday evening at 8 each month.

For further information please call any of the following: Chelsea area, 475-2813; Manchester area, 428-8817; Saline area, 429-9823; or Ann Arbor area, 665-9082.

The first use of the sliding wage scale was in 1885 by Pittsburgh iron workers, according to "Labor Firsts in America," a U.S. Labor Department publication.

There is still time to choose from our complete selection of Graduation Supplies

The Chelsea Standard

## Lima Planners Hold Hearing On Re-Zoning For Project

Lima Township Planning Commission held a public hearing last week on a proposal to re-zone 10.9 acres of agricultural land that would allow a nine-house development just west of Upland Hills access road off Old US-12.

The commission took no official action on the proposal because a quorum was not present. It referred the matter to the Washtenaw County Planning Commission.

Township planners will act on the proposal at their May meeting. However, the ultimate decision belongs to the township board.

The land is owned by Roderick Janich of Chelsea. An engineering study has not been completed on the project. Planning commission chair David Bacon said there are some concerns with wetlands on the site as well as how the project sits in relation to groundwater recharge areas.

However, he said the request is consistent with the township General Development Plan.

Bacon said Upland Hills developers wrote a letter indicating they are not opposed to the project as long as homeowner association rules are comparable to those for Upland Hills. They also said they did not intend to provide access to the project from their road.

## Just Dial 9-1-1 for All Emergency Help Calls

From either the Chelsea area or the Dexter area, in addition to anyplace else in Washtenaw county, citizens may now dial "9-1-1" and someone will answer and send help immediately.

After dialing "9-1-1," be sure to give all the necessary information: the exact location of the emergency, and your name and phone number.

Try not to panic, and hang up. The person taking the information may need to ask more questions.

"9-1-1" is easy to remember. For non-emergency calls, look in your phone directory for the appropriate police or fire department business number.

The quickest way to get help is to

dial "9-1-1." Of course, your telephone operator will continue to provide emergency assistance if you dial "0" (operator), but the fastest way to get help is to dial "9-1-1."

Business customers with Michigan Bell's Centrex service, or who own/lease a private branch exchange (PBX) system, need to dial the normal access code to get an outside line before dialing "9-1-1."

In addition, if you have a PBX system, you need to have your vendor/supplier check the equipment to ensure the "9-1-1" code is activated.

Dialing "9-1-1" will get immediate fire response, medical response and police response anywhere within Washtenaw county.

## Home Fire Brings Back Vivid Childhood Memories

By Russ Ogden  
Free Lance Drama Critic and Retired EMU Professor

Turkeyville—The wailing of dogs, screaming from an attack of painful fright in their own way, joined by an incessant chorus of pain expressed by screeching canaries and budgies (parakeets) as an uncontrollable house fire fanned by careless winds bringing an end to a happy home. My mother's many humanized pets be-

came charred remnants, sad reminders of yesterday's happiness turned into pitiful replicas of memories past.

Sixty years later the odiferous winds carrying the strong aroma of burning flesh and feathers brings forth memories of our home burning at my age 5. We were destitute, no insurance, no savings, hand-to-mouth living.

"Did you know that Val Pace's home was destroyed by fire last night?" A call from Linda of Pritchard Productions in Marshall, telling about the Pace home in Homer totally destroyed by fire this last week.

Reveries of Val Pace flashed in my memory bank. To me Val Pace is an angel, always smiling, making sure you were happy, and providing comforts other people would ignore. As a hostess (waitress) earlier at the True Grist Dinner Theatre in Homer and now at Cornwell's Turkeyville, the injured Val is a gem.

Last Sunday evening a testimonial to the goodness of Sam and Val Pace was held with a dinner and a performance of "Driving Miss Daisy" at the Cornwell Theatre. The actors donated their services along with David Pritchard Productions and the Cornwells served a meal with donations by invited patrons of the evening. The Paces were gifted to the tune of \$1,700 Sunday evening.

Val, in a speech to all present, expressed the charity of the Cornwells and what giving people they were at her time of crisis. Sam Pace works at a local manufacturing plant and had left for work when Val had returned from the theatre. She had her own two children plus a neighbor child spending the night at their Homer residence about five miles from town.

"Alarms went off... or else I would never have survived," Val stated. She told her oldest daughter and friend to go to the yard while she looked for her youngest daughter in the house. In the process of dodging flames, part of the kitchen ceiling fell on her as she desperately searched for her youngest. Running from the house with the child in her arms, Val watched the house burning.

In Homer, however, the fire bell rang at the Homer Fire Department, according to Rory Cavender and Kurt Swope, all 23 members joined in the race to the Pace dwelling. According to Cavender and Swope (in attendance at the Sunday performance), the fire truck left the fire station one minute after the alarm was sent. When they arrived, however, flames were coming out of the windows! To enter the dwelling would have been idiotic; thus they waited as the fire subsided, and the second story had fallen in.

Kurt Swope, a young member of the volunteer fire department, expressed his amazement and admiration of the efforts of his 22 other Homer buddies in their endeavor to save and contain what they could during the holocaust.

Paces and their three children are currently living at her parents. Similar to my family 60 years earlier, we had no insurance nor did they. Only items of clothing on their bodies remained after the fire. Her stupor was interrupted by an ambulance and a visit to the local hospital. Val's hospital visit found her with second and third degree burns on her arms with multi-bruises over her body.

From her tear-stained personage, Val's voice clearly rang through the emotional sobs as her appreciation of warmth extended to her by those present; by her employer—the Cornwell family; by the actors, members of Pritchard Productions; members of the Homer community; became a warming emotion that caring was still present in small and large communities, the word "neighborly feelings" still exists. These gestures of love currently encompass the Pace family.

Val and Sam Pace represent goodness! They also are a family in need of love and the necessities of life. If your hand suddenly reached out to write a check to "Sam and Val Pace," and mailing it to Mr. and Mrs. Sam Pace, Cornwell's Dinner Theatre, 18935 15th Mile Rd., Marshall, Michigan 49068, the world would instantly be a better place.

The kindness extended to our family 60 years ago by neighbors and strangers who came forth with canned foods, blankets, new clothing, cash and many other items gave me the feeling of "goodness about mankind" that I have tried to carry forward even to this day.

of this community. But, "Sex Respect" has been rejected by the school as "not comprehensive enough," though it is used in over 1,000 public school districts through the country. Why is it impossible to have a good, morally-based program implemented? Why is there so much power in the hands of a few very intent on "doing their own thing" in spite of what is in the best interest of young people and the wishes of their parents?

Those of us who have voiced our concerns and expressed them by our presence at the last three Sex Education Advisory Committee meetings (at least 102 different individuals) are being regarded as a "vocal minority." I'm sure that parents who care about their children and pastors who care about the spiritual and moral values of their congregations have never been a minority in this community. Our "do their own thing" could better serve their community and uphold our values by implementing rather than rejecting or re-working curriculums to meet their approval when their approval conflicts with our approval, especially in this area.

Our children's lives and the quality of their futures depend on these curriculum choices, and we and our children will pay the price of irresponsible education while any administrator or educator "doing their own thing" goes merrily on their way, consequence free—salary paid—by us!

Kathy A. Zeigler.

Dear Editor,

I am VERY upset with the Chelsea School Board Administration! We just received a newsletter in the mail stating the trip for the Beach School Band to Bobo Island had been cancelled. It seems that it has been "disallowed" by the Administration. My son, along with many others, is both confused and hurt by this whole thing.

This trip was the high point of being in band, and all the kids worked very hard selling candy bars thinking that the money that was raised was going towards the expense of the trip.

In the very same newsletter, there was a sign-up sheet from the Music Boosters for the kids to sign up for other fundraisers. The kids need to participate in 50% of the fundraisers if they want aid from the Music Boosters for future tours. While I am not blaming the Music Boosters for the cancellation of the trip, my son wonders "what's the use?" He feels like it will just be cancelled again.

While I do not know all the reasons for the cancellation, I do know the hurt and frustration the kids are all feeling, and I did not envy Mr. Mayer's job in trying to explain to all the kids. This trip was planned well in advance, and if there was a problem, why did it take so long to voice it? Now it is getting too late to try to come up with something else to take its place. I thought the School Administration was there to work FOR the kids, not against them!

I wouldn't blame the kids, or the parents, for not signing up for any more fundraisers. While it is not the fault of the Music Boosters, I for one wonder if the money raised will go to future tours. And where did the money already raised for the Bobo trip go to?

I truly hope the Administration will reconsider its position, if it isn't already too late, and let the kids go on the trip to Bobo Island as planned. The kids all worked so hard.

Ellen Bowers.

## Letters to the Editor

Dear Editor,

I am writing to again encourage the concerned parents and clergy of Chelsea to attend the "Sex Education Advisory Committee Meeting" on April 29, in the High School Media Center at 7:30 p.m. It's important that, by your presence and, when given the opportunity to speak, we express our desire for responsible, morally based, sex education effective in reducing teen sexual activity, pregnancies, and sexually transmitted diseases. At the March 25 meeting, our proposal to 1) implement the already-approved "Sex Respect" program as an alternate choice to parents, 2) better inform parents of program content and ask parents to sign their child into rather than out of the courses, and 3) recommend these actions to the school board for approval and implementation for the 1991-92 school year, was referred to a summer curriculum review committee under the direction of Dr. Laurie Bissell. The dual program offering parents a choice was denied on the basis of a claim by Dr. Bissell and Superintendent Plaseki to be currently using an abstinence-based curriculum. However, parents certainly have good reason to question how and if this claimed abstinence message is getting through to the 8th and 9th grade students when:

1) some of the audio-visual presentations and classroom discussions are sexually arousing and encouraging toward sexual expression rather than abstinence, and

2) contraception is taught to 9th graders in Biology 1 even though it is now known that "Prior contraceptive education increases the odds of starting intercourse at the age of 14 by a factor of 1.5." A factor of 1.5 might not seem like much, but in actuality, it is a staggering 50% increase! ("Dr. Deborah Ann Dawson, in "Family Planning Perspectives")

The justification for including contraceptive education in the 9th grade is so that "the young people will know what's available to them when they marry." If that is truly the reason, then this information would be better given to graduating seniors in the spring of the year in a single



## Law Day Awards Given By County Bar Association

On Thursday, April 18, the Washtenaw County Bar Association met at Weber's Inn to present several merit awards, including the Liberty Bell Award and the Patriot Award. The Bar Association also held its annual election of new officers, and the new officers were sworn in.

### The Liberty Bell Award

The 1991 Liberty Bell Award Winner is Charles Beatty. The Liberty Bell Award is presented by the Bar Association to a non-lawyer for community service that strengthens the legal system. The award is intended to grant public recognition to a deserving citizen who promotes a better understanding of the constitution and the bill of rights, and who encourages his/her fellow citizens to greater respect for the courts and the rule of law by stimulating a recognition of the duties as well as the rights that go with citizenship.

Charles Beatty, 82, has devoted a lifetime to education and community service. He holds a B.A. from Eastern Michigan University and an M.A. from the University of Michigan. He served as a public school elementary teacher and principal for 39 years. He was co-founder of the L.C. Perry Preschool program, which has gained international recognition in helping young children make an early success of school.

Beatty firmly believes in the vital importance of instilling a respect for law and responsibility in students at an early age, and one of Beatty's proudest achievements as a teacher was the very large number of his pupils who graduated from high school.

Beatty is an active church member and has played important roles in the Ypsilanti Breakfast Optimist Club, the Ypsilanti Boy's Club, the Boy Scouts of America, the Ypsilanti Housing Commission, and the Ypsilanti and Ann Arbor Business and Professional League.

Beatty was an outstanding track star in his youth, and in 1978 was inducted into the Eastern Michigan University Athletic Hall of Fame. He was instrumental in organizing after-school athletic programs in the Ypsilanti Perry School area. He has previously been honored by numerous organizations, including the Michigan Elementary Principal's Association, the Eastern Michigan Alumni Association, the National Black Child Development Institute, and the University of Pennsylvania.

### The Patriot Award

The 1991 Patriot Award Winner is the Honorable Francis L. O'Brien. The Patriot Award parallels the

Liberty Bell Award, except that the Patriot Award is presented by the Bar Association to a lawyer whose community service and professional activities strengthen the legal system and promote a better understanding of the constitution and the bill of rights.

The Hon. Francis L. O'Brien, 83, has spent his entire lifetime in public service. He received his B.A. from Eastern Michigan University and his J.D. from the University of Michigan. He was a public school teacher for six years, a member of the Washtenaw County Board of Supervisors for four years, and the Chief Assistant Prosecuting Attorney for Washtenaw county for three years.

In 1949 he was appointed Municipal Judge. During his 18 years as Municipal Judge, Judge O'Brien devoted considerable energy to developing services for alcoholism. He was appointed to the Michigan State Board of Alcoholism and was largely responsible for the establishment of the Washtenaw County Alcohol Clinic.

Judge O'Brien was elected Probate Judge of Washtenaw county in 1966, and presided over the Juvenile Division of Probate Court for 12 years.

In the 1960's, Judge O'Brien spearheaded the establishment of local group homes as an alternative to institutional placement of delinquent youths, at a time when Washtenaw county had no place other than detention for housing and educating delinquent youths.

In the 1970's Judge O'Brien organized the creation of a Vocational Residential center for "high risk" children. This center evolved into a comprehensive program that serves approximately 200 youths, with two major divisions: (1) the Center for Occupational and Personalized Education, which provides remedial education, skill training and recreational programs, and (2) the Francis L. O'Brien Center for Youth Development, which provides intensive day time supervision and treatment to youth who are chronic runaways or school truants, as well as emergency temporary housing.

Throughout his career, Judge O'Brien has stressed the need for voluntary community-based services to strengthen individuals and families in contact with courts. His achievements in this regard have permanently enriched the lives of the people of Washtenaw county. Judge O'Brien received the distinguished alumnus award from Eastern Michigan University in 1983.



FRANCIS L. O'BRIEN



CHARLES BEATTY

## Dexter High Alumni Association Banquet Scheduled May 18

The Dexter High School Alumni Association will hold its annual banquet at 5 p.m. Saturday, May 18, at the high school.

Two students from the Class of 1991 have been selected to receive Alumni Association scholarships.

Two former DHS graduates will be inducted into the Dexter High School Hall of Fame.

For information or reservations, please contact Dorothy Colliau, 428-4326.

Please Notify Us of  
Any Change in Address

## YOU & YOUR PET

By Linda Reider  
Director of Education  
Humane Society of Huron Valley



### ★ Choose Kennel/Pet Sitter with Care ...

While travelling with a pet can be mutually rewarding, there are times when your dog or cat can't or shouldn't accompany you on a trip. In such cases, a boarding kennel or pet sitter is a good choice for your pet. But it's important to investigate the services available before you leave your animal in someone else's care.

Here in the Washtenaw county area, we have a wide selection of boarding facilities (including veterinarians who offer boarding), and pet sitters who will either check in on your pet regularly or who will actually move into your home and care for your pet while you're away. Check the phone book or call the humane society for listings.

I highly recommend visiting a boarding facility before boarding your pet. Ask to see the cages and exercise areas. If they won't allow you to look, choose another kennel. Is the facility clean? How often are the pets exercised?

What type of food is fed (although providing your own food is usually the best choice)? Is a veterinarian on premises, or at least on call? Are the cage sizes appropriate (at least large enough for your pet to stand up, turn around, and lie down comfortably)?

Proof of vaccination should be required prior to boarding to protect the health of all the animals. Finally, ask for a written price list and be prepared to make reservations weeks and sometimes months in advance, especially for holidays.

Hiring a pet sitter allows your pet to remain in the familiar surroundings of home while you travel. A pet sitter is often a wise choice for very young, elderly, or infirm pets who would not withstand well the stresses of boarding. Even if you choose a friend or relative instead of a professional pet sitter, make sure that you write down your expectations of care (i.e. how many times visited per day, walks and playtimes, feeding schedule, emergency instructions for illness or escape, etc.). Most importantly, fit your cat or dog with a sturdy collar and current identification tag before you go. Hundreds of pets in our area are lost each year while their owners are away.

For free pet boarding information,

send a self-addressed stamped legal envelope to: Pet Boarding, c/o L. Reider, HSHV, 3100 Cherry Hill Rd., Ann Arbor 48106.

## GIVE BLOOD, PLEASE.

American Red Cross

## THOMAS J. BURKE, D.D.S.

3288 BROAD ST.  
DEXTER, MI 48130  
426-8292

### FAMILY DENTISTRY

Within walking distance  
from Dexter schools.

Hours By Appointment  
NEW PATIENTS WELCOME

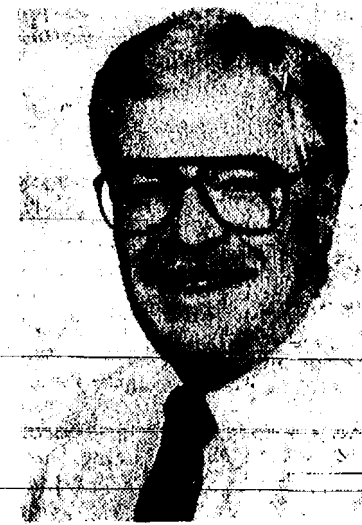

## Eye Care

Cheryl Huey, M.D.  
Ophthalmologist - Eye Physician and Surgeon

### ASTIGMATISM

Most people are aware of the term "astigmatism", but few could describe it. Many patients fear they have some unusual eye disease when told they have astigmatism, and it has been blamed for many maladies, from double vision to headaches.

So what is astigmatism? It is an imperfection in the curvature of the cornea of the eye—the clear dome-shaped structure covering the iris and pupil. Ideally, the cornea would be curved spherically, perfectly round, and in some people it is. But most of us have some degree of astigmatism, meaning the cornea is a little bit oblong, or egg-shaped. This affects the focusing ability of the cornea. The eye can be nearsighted or farsighted at the same time.

Correction for astigmatism is routinely ground into spectacles, and except for rare individuals with unusual amounts of astigmatism, corrected vision should be normal. Both eyes are usually affected about equally.

Soft contact lenses can correct small amounts of astigmatism. Hard or gas permeable contacts will be needed for higher levels, as the soft contact will conform to the oblong shape of the cornea.

## Cheryl Huey, M.D.

Ann Arbor Eye Care  
Liberty Medical Complex  
3200 West Liberty  
Ann Arbor, MI 48103

(313)

662-2020

Hurry...Limited time offer.

# YOU CAN-CAN BUY A GEO TRACKER FOR \$8699.\*

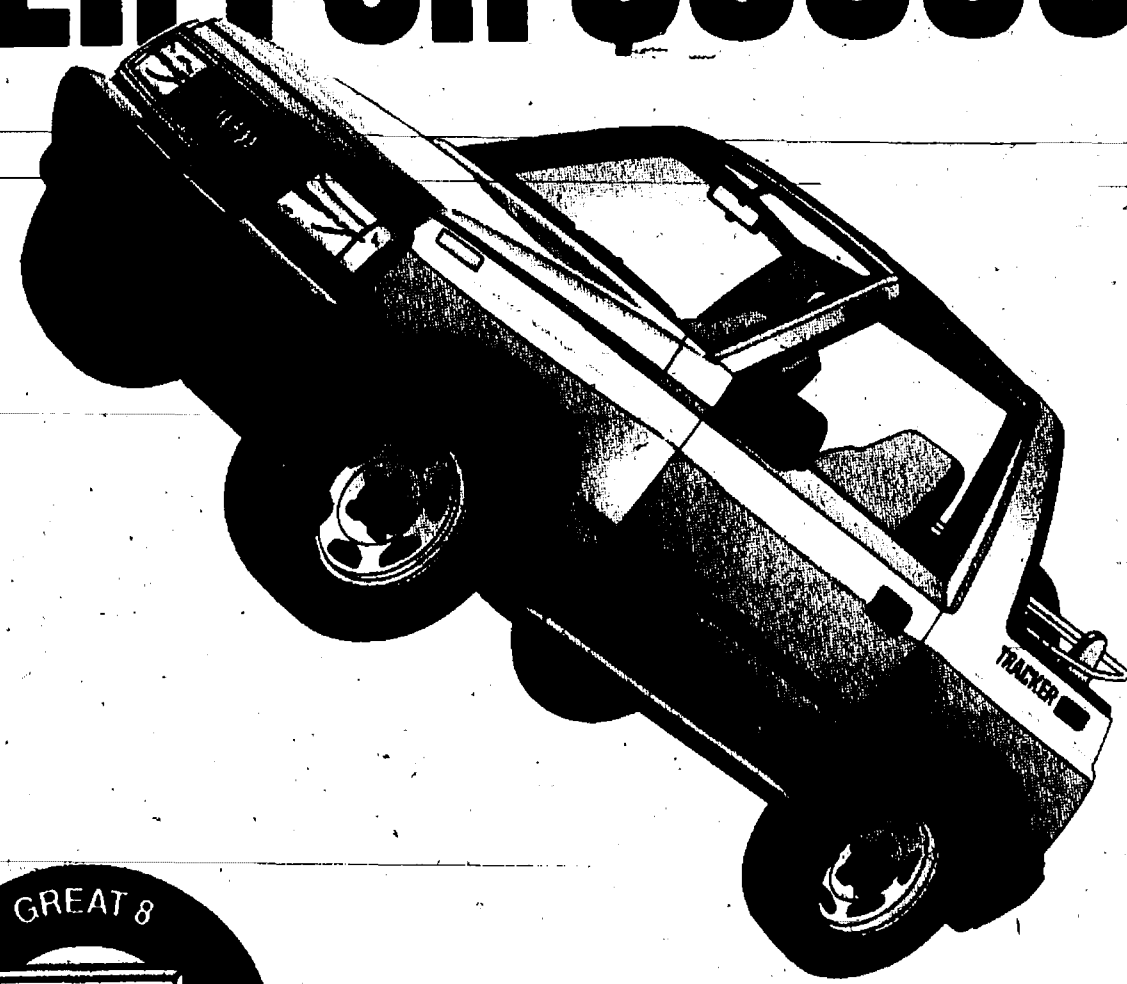

### 1991 Geo Tracker 2WD Convertible

5-speed manual transmission, 1.6 liter SOHC engine, rear-wheel anti-lock brakes, P195/75R-15 all-season radial tires, Scotchgard™ fabric protector, dual sport mirrors and more.

\*\$8,699 based on Geo Tracker 2WD Convertible base model MSRP of \$9,299 less \$600 First-Time Buyer Bonus from Chevrolet. You must take retail delivery from dealer stock by September 30, 1991. License, title fees, tax and insurance extra. See your participating dealer for details.



ANN ARBOR  
Rampy Chevrolet  
3515 Jackson Rd. / 663-3321

BRIGHTON  
Champion Chevrolet  
603 W. Grand River / 229-8800

CHELSEA  
Faist-Morrow Chevrolet  
1500 S. Main St. / 475-8663

CLINTON  
Underwood Chevrolet  
1070 W. Michigan Ave. / 456-4181

DEXTER  
Frank Grohs Chevrolet  
7120 Dexter-Ann Arbor Rd. / 426-4677

MANCHESTER  
Tibb Chevrolet  
131 Adrian St. / 428-8212

SALINE  
Bill Crispin Chevrolet  
7112 E. Michigan Ave. / 429-9481

YPSILANTI  
Jack Webb Chevrolet  
1180 E. Michigan Ave. / 481-0210

Chevrolet: GM's #1 selling make.



PAGE  
DEADLINE:  
NOON  
SATURDAY  
Phone  
475-1371

# PUT IT IN THE WANT ADS FOR RESULTS

Just  
Phone  
475-1371

## Automotive

Michigan '91  
**CAR SHOW**  
and  
**SWAP MEET**  
May 4 & 5  
at Brookfield  
1 or 2 day spaces available in Swap!  
- Lap around Michigan International  
Speedway for all participants  
- Chevy car-crushing exhibition  
BROOKLYN MICHIGAN  
Call (517) 592-5050  
anytime for info.

79 FORD VAN for sale. Best offer.  
Ph. 761-5376 or 769-1138. c49-2  
83 FORD CROWN VICTORIA — 4  
door, air, automatic, cruise, power  
steering, power brakes. Clean—one  
owner. \$1,795. Call 1-313-498-2256  
after 5 p.m. c48  
87 DODGE SHADOW — 57,000 miles.  
27/35 mpg. Loaded. Excellent con-  
dition. \$4,000. Call (517) 596-2668 or  
after 6 p.m. (517) 596-3220. c49-2  
1985 FORD ESCORT — 4-speed,  
\$1,600. Ph. 475-3747. c48-2  
1990 FORD PROBE GT — Black, load-  
ed, leather. Priced \$14,500.  
negotiable. Call 475-9702 ask for  
Dave. c48

**BODY SHOP**  
COMPLETE FULL TIME  
Estimates Available  
**PALMER FORD**  
222 S. Main 475-1307  
17th

**Farm & Garden**  
TRACTOR — Bolens, 1050 lawn trac-  
tor with plow. \$350. Ph. 426-5052.  
c49-2  
LARGE GARDEN SPOT for rent. Call  
475-7695. c49-2

**ORGANIC**  
PEAT  
TOP SOIL  
MANURE  
MILORGANITE  
(dried sewage)

**FARMER'S SUPPLY**  
122 Jackson St., Chelsea  
1/2 block east of Main at the railroad  
For all your  
Farm & Garden • Livestock  
& Pet Needs! c48

GARDEN TRACTOR — 16 h.p., hydro-  
stat, with mower, blade, sickle  
bar, snow blower and wheel  
weights. Excellent, asking \$850. Call  
475-8906. c48  
78 FORD DIESEL TRACTOR — With  
cab and dump. Price  
negotiable. \$2,500. Coldwater (517)  
278-6871 anytime. c48  
BARN FOR RENT, lease or barter  
(34x60). Barnyard up to 20 acres,  
27 acres of hay available. Stockbridge  
area. Ph. (313) 495-0176. c48-2  
RIDING LAWNMOWER — Bolens, 28  
in. cut, call 475-8483 after 6 p.m.  
weekdays, anytime week-ends. c47H

**Frank Grohs**  
CHEVROLET-GEO  
— THE  
DISCOUNT OUTLET  
426-4677

**We Buy Used  
Cars & Trucks**  
Bring your title  
and a smile!

1983 CAPRICE WAGON  
V-8, air, Sharp \$2,995

1983 FORD CROWN VC  
V-8, auto, air \$2,295

1988 Z-24 CAVALIER  
Auto, air, tilt,  
cruise \$3,295

1988 CUTLASS  
2-dr., V-6, auto, air.  
Sharp \$8,995

1990 PICK-UP  
EXT. CAB, 4x4  
Loaded \$15,995

1990 GMC SPORT  
PICK-UP  
350 V-8, Loaded \$12,995

7128-7140  
Dexter-Ann Arbor Rd.  
in Motorist's  
Ph. 426-4677

## Recreation Equip.

**RECORDS**  
Add to your collection  
Golden Goodies Records  
18 rpm., old '30's, '40's labels: Victor,  
Corol, Columbia and others.  
Good condition.  
Call 662-1771

**FOR SALE**  
Zenith color console, 25" w/  
remote \$125.  
Panaonic VCR—AC/DC portable w/  
remote \$225.  
Cordless Phone, Cobra—Page hold  
int., 10 number memory \$30.  
Minolta XGM w/case, lenses,  
flash \$175.  
Bike—10-speed \$10.  
Kettle Grill \$20.  
Tractor Cart—New tires. \$40.  
Ph. 475-8228

**DELIVER TOPSOIL**, road gravel,  
crushed rock. Call Lester Bros.,  
(517) 522-4285. c48-4  
**METAL CABINETS** — 14 lineal ft., +/  
of wall and base cabinets. Good  
condition. Call 994-9317. c44H

**BEDROOM SET** — Double bed,  
dresser with 4x4 mirror, night  
stands. 663-8228. c48H

**MAHOOGANY dining room set**, Chip-  
pendale style, oval table with 6  
chairs, buffet. Excellent condition.  
663-8228. c48H

**SIGNS, SIGNS, SIGNS** — We have  
the signs you're looking for at The  
Chelsea Standard, 300 N. Main St.,  
Chelsea. 14th

**HUSKY BUILDINGS** — 24x40x8,  
\$3,990. For garages, shops,  
storage. Entrances and overhead  
doors. Optional colored siding. Free  
quotes, quick construction, licensed  
and experienced. 800-292-0679. c2H

**PIONEER POLE BLDGS.** — 30x40x10  
\$5,790. 12' overhang, choice of 12  
colors, siding, roofing, trim. Roof in-  
sulation, ridge light, 2x6 trusses.  
Fast construction and free quotes.  
800-292-0679. c2H

**COIN OPERATED  
PINBALL & VIDEO  
GAMES**  
For Your Home Use  
Call  
662-1771

**WATERBED** — Complete with frame  
mattress and heater. \$35 you pick-  
up. \$45 delivered. Ph. 475-4684. c48

**YAMAHA** — Auto Saxophone with  
case. Excellent condition, com-  
pletely rebuilt. \$400 or best.  
475-0485. c48

**NIKE CLEATS** — Size 5, rubber cleat,  
nearly new condition. \$15. Call  
Jon, 475-7047, evenings. c48

**CELO** — Full-size Andrew Schroeder,  
German-made, solid wood, near  
mint condition. \$900. Call Kathy,  
475-7047 evenings. c49-2

**FOR SALE** — Crib, changing table,  
high chair, bright red, yellow,  
green and blue with A-B-C-D on  
them. Good condition. \$175 firm. Call  
Sheila at 475-8040. c48

**Chelsea Pee Wee Reece**  
**BASEBALL  
TRYOUTS**  
Saturday, Apr. 27  
2 to 4 p.m.

• 5th-6th-7th graders  
(Must be 11 years old or not 13 till  
Aug.)  
• \$45 fee required for team members  
(maximum: 15 team members)  
• A competitive league sponsored by  
The American Amateur  
Baseball Congress  
WAYNE S. DeSARBO  
475-9084  
JOHN KIRKPILLER  
475-7336 c48

**AWNING** — Retractable canvas patio  
awning approximately 18'x10',  
good condition. Ph. 475-7823. c48-2

**NEW & NICE Demo Models** —  
Kawai organs. Factory-boxed,  
prices. Trade-ins wanted. The Music  
Co., 1202 Wildwood, Jackson, MI.  
(517) 783-2785. c48-2

**Garage Sales**  
MOVING SALE — Sat., April 27,  
201 Wilkinson St., Chelsea, 9 a.m.  
to 4 p.m. Furniture, clothing,  
children's items, riding mower  
(needs battery), vacuum and lots of  
miscellaneous. c48

**Dexter Boy Scout  
Troop 477**  
needs  
your unused items  
for their annual  
Rummage Sale  
June 22-23  
at  
Dexter High School  
For Free Pick-Up Call:

Josh Fink.....426-2698  
Dan Kempf.....426-2402  
Jeff Frank.....668-0233  
Cris Sullivan.....426-5092  
Bruce Low.....426-8460  
Tom Willis.....662-7833  
Richard Fitzgerald.....426-8083  
David Schmoeckel.....426-2013  
c48-3

**Beautiful Home Site**  
Densely wooded one-acre, hillside  
faces east and should be excellent  
for a walk-out basement. Paved  
road. Gillette Lake area. \$15,000.  
STEVE EISEMAN — 475-3106  
or REALTY WORLD  
Folsom's — Call 769-1400 c48

## Garage Sales

**GARAGE SALE** — Baby items, kids  
clothes, toys, misc. 6021 Tory Lane  
(off Bush between Pierce and Con-  
way). Saturday, April 27, 9 to 3. No  
early sales. c48

**RUMMAGE  
& BAKE SALE**  
Fri., April 26  
and  
Sat., April 27  
9 a.m. to 4 p.m.  
Toys, furniture, clothing  
housewares, etc.  
**St. Andrew's UCC**  
Fellowship Hall  
7610 Ann Arbor St., Dexter c48

**2-FAMILY GARAGE SALE** — Friday,  
April 26, 9 to 5. No early sales,  
1145 Dancer Rd. Baby furniture,  
stroller, high chair, misc. boy's  
clothes, toys. c48

**RUMMAGE SALE** — April 26, 8:30 to  
5:00; April 27, 8:30 to noon. Dexter  
United Methodist Church, Central &  
4th Streets. Quality items, no fur-  
niture. c48

**MULTI-FAMILY GARAGE SALE** —  
9 a.m. to 4 p.m. Friday, April 26, 9  
a.m. to 12 p.m. Sat., April 27, 1990  
Ivey Rd., Chelsea. Games, baby  
clothes, lots of small items. c48-2

**UNIVERSITY OF MICHIGAN  
ATHLETIC DEPARTMENT**  
**Merchandising  
Super Sale!**  
Big Discounts on  
Brand New Items  
Everything under \$20  
Be-Bop the clown will be there.  
April 27 - 8 a.m. to 2 p.m.  
CRISLER ARENA PARKING LOT  
off Stadium Boulevard, Ann Arbor c49-2

**GARAGE SALE** — Saturday April 27,  
9 a.m.-5 p.m. Many kids and adult  
clothes, 2-1/4" Ford rims, like new,  
\$100 for both, exercise bike, antique  
Underwood typewriter with stand,  
9930 Beeman Rd., near Boyce Rd.,  
Chelsea. c48

**Chelsea Boy Scout  
Troop 425**  
**Annual Rummage Sale**  
June 7-8  
\* Tax deductible donations of house-  
hold items needed.  
\* Do your spring cleaning and call us  
for free pickup.  
Ron.....475-8088  
Patsy Kemmer.....475-9701  
c48-4

**2-FAMILY GARAGE SALE** — 8:30 to 3,  
Saturday, April 27, 13271 Old  
US-12 E. Chelsea. Household items,  
some furniture, exercise bike,  
kerosene heater, good clothing,  
women's sizes 7-8 and 4. c48

**Antiques**  
HOOSIER STYLE KITCHEN cupboard.  
Four bin, table, drawers. In ex-  
cellent condition. \$300. Call Kathy,  
475-7047, evenings. c49-2  
1870's PLATFORM ROCKER — Walnut  
needs arm repaired, \$250. Call  
Kathy, 475-7047. c49-2

**ANN ARBOR ANTIQUES MARKET** —  
THE BRUSHES SHOW, Sunday, May  
19, 9:05 Ann Arbor Saline Rd., Exit  
175 off I-94. Over 350 dealers in  
quality antiques and select col-  
lectibles, all items guaranteed as  
represented and under cover, 5  
a.m.-4 p.m. Admission \$3.00, Third  
Sundays, 23rd season. The  
Original!!!! c49-2

**OLD ORIENTAL RUGS**  
Wanted any size or condition  
Call 1-800-443-7740 c48-4

**ANTIQUES WANTED** — Old books,  
clothing and shoes, children's toys  
and furniture, baskets, razors,  
clocks, dishes and pottery. No big  
furniture. Call Jean Lewis, (313)  
475-1172. c48-3

**ANTIQUE BEDROOM SET** — Beautiful  
walnut single bed, spring and mat-  
tress. Dresser with large mirror and  
3 drawers. Excellent condition.  
663-8228. c4H

**BRIDGETOWN CONDOMINIUMS**  
Desirable wooded location. All the  
amenities. By owner. 475-3043, ev-  
enings. c49-2

**ANTRIM COUNTY** — 10 Beautifully  
wooded Acres 6 miles east of  
Torch Lake. Ideal hunting and camp-  
ing spot. \$9,500, \$300 down, \$125 per  
month, 11% Land Contract. Call  
Northern Land Company at 616-  
938-1097. c48

**FOR SALE BY OWNER**  
CHELSEA — Ranch style, 2 bedrooms,  
1 1/2 bath, fireplace, central air, hard-  
wood floors and carpeting. Attached  
1-car garage. Full basement finished.  
Large screened-in porch. Large lot  
partially fenced. \$98,000. (313)  
475-7923. c48-4

**BRICK 3-BEDROOM RANCH** — Attached  
garage, 2 baths, family room,  
oak flooring, Anderson, windows.  
Barn, 3 acres, 7228 Bush Rd.  
475-1767. Off Waterloo Rd. \$120,000.  
more. c48-6

## CLASSIFICATIONS

**Automotive**.....1  
**Motorcycles**.....1a  
**Farm & Garden**.....2  
**Equipment, Livestock, Food**  
**Recreational Equip.**.....3  
**Boats, Motors, Seaworthies,**  
**Sports Equipment**  
**For Sale (General)**.....4  
**Auction**.....4a  
**Garage Sales**.....4b  
**Antiques**.....4c  
**Real Estate**.....5  
**Land, Homes, Cottages**  
**Mobile Homes**.....5a  
**Animals & Pets**.....6  
**Lost & Found**.....7  
**Help Wanted**.....8  
**Work Wanted**.....8a  
**Adult Care**.....9  
**Child Care**.....10

**Wanted**.....11  
**Wanted to Rent**.....11a  
**For Rent**.....12  
**Houses, Apartments, Land**  
**Misc. Notices**.....13  
**Personals**.....14  
**Entertainment**.....15  
**Bus. Services**.....16  
**General**  
**Carpentry/Construction**  
**Excavating/Landscaping**  
**Maintenance**  
**Repairs**  
**Tutoring/Instruction**  
**Health and Fitness**  
**Financial**.....17  
**Bus. Opportunity**.....18  
**Thank You**.....19  
**Memoriam**.....20  
**Legal Notice**.....21

## CLASSIFIED ADS THANK YOU/MEMORIAM

**CASH RATES:**  
10 figures.....\$1.00  
10¢/figure over 10  
When paid by noon Saturday

**CHARGE RATES:**  
10 figures.....\$3.00  
Minimum charge: \$5.00

All advertisers should check their ad the first  
week. The reader cannot accept responsibility  
for errors on ads received by telephone  
but will make every effort to make them ap-  
pear correctly. Retains may be made only  
when an erroneous ad is cancelled after the  
first week that it appears.

**CASH RATES:**  
50 figures.....\$3.00  
10¢ per figure over 50  
When paid by noon Saturday

**CHARGE RATES:**  
50 figures.....\$5.00

**DEADLINES**  
**CLASSIFIED PAGES**  
Saturday, 12 noon  
"CONTINUED" CLASSIFIEDS  
Monday, 12 noon

**Real Estate**.....5  
IDEAL BUILDING LAND — 40 acres in  
Washtenaw county, 1/2 mile from  
Jackson county, 12 miles southwest  
of Chelsea, 35 acres beautiful rolling  
hills, 1 mile from Jackson county in  
Washtenaw county, 8% interest,  
land contract. Call (517) 688-9259 or  
(313) 428-7687. c17H

**LOCH ALPINE**  
**FOR SALE BY OWNER**  
Large corner lot, walking distance to  
beautiful Ann Arbor Country Club  
and 2 private lakes. Ready to build  
on. \$48,000. Terms neg. Call Herb at  
426-3476, day. 426-5167 evenings. c12H

**CHOOSE YOUR DECOR** in this spec-  
tacular ranch under construction.  
Move-in June! This home offers 3 BR,  
2 baths, fireplace, oak kitchen, full  
basement, and more. \$168,900. Call  
Connie Woodruff 665-0300, evs.  
475-3737. The Chelsea Standard. c48

**DOG LOST** — Yellow Lab with orange  
collar near Dexter Town Hall and  
Island Lake Rd. Reward. 426-2494. c48-2

**HUMANE SOCIETY OF Huron Valley**  
3100 Cherry Hill Rd., Ann Arbor.  
Call the Shelter (313) 662-5585 for  
lost and found, adoptions, 7 days a  
week, 11 a.m. to 5 p.m. c30H

**BURGER KING**  
Briarwood Mall  
and  
725 Victor's Way  
in Ann Arbor  
Looking to fill full- and part-time  
positions. Pay up to \$5.50 per hour,  
depending on availability. c48-2

**DRESSMAKER WANTED** — Good skills,  
part- or full-time. Make skirts,  
dresses, etc. 665-3026. c49-3

**GOLFING AT  
YOUR DOOR**  
2,000 sq. ft., 3-bedroom, 3-bath, im-  
maculate ranch home on the 9th fair-  
way of Inverness Golf Course. Extra  
large lot, North Lake access, Chelsea  
schools. \$219,000. 6505 Lombardy Dr.  
By owner. c50-4

**MIDDLE-AGED COUPLE** would like to  
lease with option to buy in Dexter-  
Chelsea area. Country setting with  
barn. Call 662-8813, days. c1-6

**BRIDGETOWN  
Condominiums**  
NOW AVAILABLE—(2) 3 bedroom,  
including 2-car garage, full base-  
ment, patio-deck, with many built-  
ins. From  
\$105,000  
Models open daily 12 p.m.-5 p.m.  
Chelsea. 475-7810, c49H

**OPEN HOUSE  
Sunday, 1 to 5**  
53 Butternut Court  
**FOR SALE BY OWNER**  
3-BEDROOM RANCH in Chelsea's  
Lanewood addition. Beautifully  
decorated, new carpet, professional-  
ly landscaped, two full baths,  
plus many additional features. Priced  
\$127,900. Call 313-475-8257. c48-2

**Mobile Homes**.....5a  
1977 FORD 24-ft. mobile home.  
Excellent condition. Ph. 761-3376  
or 769-1138. c49-2

**Animals & Pets**.....6  
GOLDEN RETRIEVER PUPS — AKC,  
7 wks. Shots, wormed, dew-claws  
removed. Champion lines. Parents  
excellent hunters and family pets.  
\$250. Call (517) 522-8970. c48

**AKC BLACK LAB** male puppies, 7  
weeks. Healthy, strong, excellent  
pedigree, shots, wormed and dew-  
clawed. \$250. (517) 223-3694. c48

**COLLIE PUPS** — Registered, Sable  
and white. \$150. Ph. 475-9656. c48

**We Make  
RUBBER  
STAMPS  
ONE DAY SERVICE**  
**JES-KEY**  
GRAPHIC SERVICES  
(517) 263-1322  
4106 N. ADRIAN HWY.  
ADRIAN, MICH. 49321

**AKC MINIATURE SCHNAUZER** — Fe-  
male, white. Born 10/89. \$350.  
AKC Toy Poodle, male, white, \$100.  
Call: Coldwater (517) 278-6871  
anytime. c48

**SPAY/NEUTER CLINIC** of the Huron  
Valley Humane Society. Ph. (313)  
662-4365, 10 a.m. to 4 p.m. x1H

**Lost & Found**.....7  
LOST — White cat, male, blue eyes,  
answers to Piglet. Thursday,  
4-18-91, from N. Main St., infected  
right rear paw. Call 1-517-851-7993  
persistently. c48

**DOG LOST** — Yellow Lab with orange  
collar near Dexter Town Hall and  
Island Lake Rd. Reward. 426-2494. c48-2

**ACQUAINT YOURSELF**  
with opportunity. If you have prior  
experience testing and trouble-  
shooting PC Boards, we have the job  
just for you! A high-tech Ann Arbor  
company has several openings. All  
Shifts. Exceptional pay rates! Call to-  
day for your personal interview  
665-3757 or 665-5511. c48

**MANPOWER**  
NOW HIRING  
All Positions  
Full-time or Part-time  
Apply in person  
**Chelsea Big Boy**  
1610 S. Main St., Chelsea c13H

**Quality Senior Living**  
in a  
**Chelsea area residence**  
• beautiful country setting  
• safe & secure  
• Where help is there if you need it  
• transportation provided  
(313) 475-9396  
Chuck & Kaye McNamara  
McNamara's Care Home

**IN SERENE COUNTRY SETTING**, this lovely ranch sets on 2 ac. w/ lots of  
wildlife, pines & nice garden area. 3 BR's, 2 1/2 baths, nice kitchen &  
eating area. Walkout lower level w/very nice family rm/fireplace. In-  
sulated fruit cellar. Very neat, well maintained home has many extras.  
Grass Lake schools. Call & take a look! \$118,900.  
CHELSEA VILLAGE—Great starter home within walking distance to  
elementary school, shopping centers, hospital & downtown. Full finish-  
ed basement w/rec. room, full bath & BR. Three zoned hot water  
heating system. 2 BR's up. Nice neat ranch. \$79,500.  
PATTERSON LAKE ACCESS on the Half Moon Chain of 7 lakes! Nice 2  
BR ranch w/tree standing fireplace in living area. Vinyl siding,  
Anderson picture window. Just one house away from access. In an ex-  
cellent year around sports area \$59,000.  
ONE OF CHELSEA'S NICEST OLDER HOMES—Completely updated, in  
excellent condition. Close to schools, town, swimming pool makes this  
a great family home. 3 BR's, 2 full baths, fireplace, hardwood flooring.  
Large yard, nice deck. 2-car garage. A must see! \$119,900.  
OAKDALE—2 ac. overlooking pine grove & Long Lake. \$27,500.  
WATERLOO RD.—3 lovely building sites. Call for details.  
BUSH RD.—4 ac. ideal for walkout. \$34,900.  
GRASS LAKE RD.—10 beautiful acres of rolling terrain w/possible pond  
site. \$37,000.  
PLUS LOTS MORE—Give us a call or come in & talk to an agent.

**FRISINGER PIERSON**  
935 Main Street, Chelsea MI (313) 475-8681  
Chelsea's 1st - established 1964

Paul Frisinger.....475-2621 John Pierson.....475-2064  
Joann Warywoda.....475-3674 Jim Utzinger.....475-2685  
Herm Koehn.....475-2613 Norm O'Connor.....475-7252  
Bob Koch.....231-9777

**Real Estate One.**  
MICHIGAN'S LARGEST REAL ESTATE COMPANY

**Your Hometown  
Specialists**  
Bill Dawson  
(313) 475-9771  
Nelly Cobb  
(313) 475-7236

**EXCEPTIONAL RANCH**  
Fam. rm./fireplace, formal din-  
ing, spec. kitchen, 3 BR's,  
bath, full bar, 2-car gar. 2  
ac. bordering state land w/water.  
\$137,500. Call Nelly.

**10K FARM HOME - 10 ACRES**  
Nice older home has 3 BR's, 1 1/2  
baths, fireplace, with walkout  
basement, near county park at  
Clear Lake. Has 15'x24' finished  
outbuilding and on a paved road.  
Immediate possession. Price Re-  
duction \$115,500—Call Bill.

**NORTH LAKE-WATERFRONT**  
Very nice home. All new kitchen,  
with dining area overlooking  
lake. All new carpet. 2-bedroom  
year-round lakefront home. All  
new interior. Owner anxious.  
\$125,000—Call Nelly.

**GREAT FAMILY HOME—10K**  
on 2+ ac. w/small orchard, room  
for a barn. Older farmhouse  
features 3 bedrooms, fireplace, hot  
water heat. Just off paved road.  
20 min. from Ann Arbor.  
\$250,000. Call Bill 475-9771.

**L-SHAPE RANCH**  
Charming w/many extras. 2"x6"  
const. dream kitchen, master  
bath w/jacuzzi, full bath, 2-car  
garage, 200 amp. SVC, 3/4 coun-  
try acc. Chelsea schools.  
\$149,900. Call Nelly.

**SPACIOUS FAMILY HOME**  
W/view of Long Lake. 4  
bedrooms, mod. const. with  
2-story brick addition. Beautiful  
fireplace. In large family room.  
Full basement, 2-car garage.  
Chelsea schools. \$119,900. Bill.

**OUTSTANDING CONDO**  
In Bridgetown w/g master BR,  
enc. kitchen w/all appliances,  
fireplace, central air, softer &  
garage. Backs up to woods for  
peace & privacy. \$115,000. Call  
Nelly.

**10K-PRIME COMMERCIAL-10K**  
**BUSINESS LOCATION**  
M-52—Top of the Hill, 2 acres  
zoned C-4. \$450,000. Possibility of  
home located on this property as  
a professional office for party in-  
terested in renovating the  
building. For details, call Bill.

**OLDER VILLAGE HOME 10K**  
Remodeled 1987, mechanical up-  
dated, Merlot kitchen cabinets,  
some hardwood floors. Rooms  
w/versatility, separate wing for  
children. Sensibly priced,  
\$84,900. Call Nelly.

**75 AC. FARM LAND**  
40 ac. tillable, 30 ac. wooded  
with good starter home. Lots of  
potential. Paved road, Dexter Tr.  
Stockbridge schools. Call Bill. L.C.  
changes \$129,500. Call Bill.



# LITTLE WANT ADS! BIG PLUSES FOR BIG RESULTS!

Washtenaw County's Busy Marketplace . . .

Quick, Economical Results . . .

Give 'em a try! . . . Ph. 475-1371

## Work Wanted 8a

LAWN MOWING — Service, reliable, reasonable rates. Call 475-3405. -c48

## HOUSES TO CLEAN

— Honest, dependable, excellent references. Call (517) 522-5493. -c48

## HOUSECLEANING

— Tired of coming home to a dirty house? Call me to make a difference. 475-3705. -c16

## HOUSECLEANING

— Conscientious, dependable, and experienced. Bi-weekly opening. 475-7478. -c50-3

## LAWN MOWING HAULING-MOVING

BRUSH/TREE REMOVAL  
Free Estimates  
Call MAK, 475-2947. -c48-2

## HANDYMAN

— Any type of work, electrical or plumbing. Call 426-3387, ask for John. -c50-4

## HOUSE CLEANING

by an experienced individual. Good references. Windows and carpet cleaning too. 426-2266. -c49-3

## RESIDENTIAL CLEANING

— Reasonable rates, attention to details, thorough. References. Call Ann, 475-8394. -c48-4

## Child Care 10

LICENSED DAY CARE in my country home. Reasonable rates. Call 426-5284. -c51-4

## I LOVE CHILDREN

— Quality child care available in my Dexter Village home, ages 2 to 4. Licensed, fenced yard, lunch and snacks free. Call 426-3969. -c48

## LICENSED DAYCARE

with teacher has openings for summer and fall enrollment. Dexter area. Call 426-4102. -c16

## DAY CARE

— I have an opening in my licensed home near North school for ages newborn to 2 yrs. old. Playmates, meals and snacks provided. Good care. Interested, call 475-3520, ask for Maxine. -c48

## CHILD CARE

in my home or yours, any age. Playmates. Non-smoker. Now or summer. Ph. 475-9469. -c46

## SMALL TIKES PLAYHOUSE

now taking applications! Tikes 1-5 yrs. will enjoy enriching activities to stimulate growth and development. Call 475-9631 after 4 p.m. -c48-3

## HUG-A-DAY

— Licensed child care. One full-time opening. 475-0185. References available. -c48-4

## Chelsea Community Hospital CHILDREN'S CENTER

Ages 2½ weeks to 5th grade  
Openings as available.  
475-3922

## Wanted to Rent 11a

PROFESSIONAL COUPLE desires an apartment or house in Chelsea area as of July 1st for one year. No children, no pets, non-smoking. Phone (313) 995-8967. -c49-2

## Wanted to Rent 11a

WANTED TO RENT — 75 or more acres, wooded and wet land for 1991 Bow and Gun deer season. Call (313) 338-0957. -c51-4

## LAKEVIEW RENTAL

WANTED TO RENT — 75 or more acres, wooded and wet land for 1991 Bow and Gun deer season. Call (313) 338-0957. -c51-4

## LAKEVIEW RENTAL

WANTED TO RENT — 75 or more acres, wooded and wet land for 1991 Bow and Gun deer season. Call (313) 338-0957. -c51-4

## LAKEVIEW RENTAL

WANTED TO RENT — 75 or more acres, wooded and wet land for 1991 Bow and Gun deer season. Call (313) 338-0957. -c51-4

## LAKEVIEW RENTAL

WANTED TO RENT — 75 or more acres, wooded and wet land for 1991 Bow and Gun deer season. Call (313) 338-0957. -c51-4

## LAKEVIEW RENTAL

WANTED TO RENT — 75 or more acres, wooded and wet land for 1991 Bow and Gun deer season. Call (313) 338-0957. -c51-4

## LAKEVIEW RENTAL

WANTED TO RENT — 75 or more acres, wooded and wet land for 1991 Bow and Gun deer season. Call (313) 338-0957. -c51-4

## LAKEVIEW RENTAL

WANTED TO RENT — 75 or more acres, wooded and wet land for 1991 Bow and Gun deer season. Call (313) 338-0957. -c51-4

## LAKEVIEW RENTAL

WANTED TO RENT — 75 or more acres, wooded and wet land for 1991 Bow and Gun deer season. Call (313) 338-0957. -c51-4

## LAKEVIEW RENTAL

WANTED TO RENT — 75 or more acres, wooded and wet land for 1991 Bow and Gun deer season. Call (313) 338-0957. -c51-4

## LAKEVIEW RENTAL

WANTED TO RENT — 75 or more acres, wooded and wet land for 1991 Bow and Gun deer season. Call (313) 338-0957. -c51-4

## LAKEVIEW RENTAL

WANTED TO RENT — 75 or more acres, wooded and wet land for 1991 Bow and Gun deer season. Call (313) 338-0957. -c51-4

## LAKEVIEW RENTAL

WANTED TO RENT — 75 or more acres, wooded and wet land for 1991 Bow and Gun deer season. Call (313) 338-0957. -c51-4

## LAKEVIEW RENTAL

WANTED TO RENT — 75 or more acres, wooded and wet land for 1991 Bow and Gun deer season. Call (313) 338-0957. -c51-4

## LAKEVIEW RENTAL

WANTED TO RENT — 75 or more acres, wooded and wet land for 1991 Bow and Gun deer season. Call (313) 338-0957. -c51-4

## LAKEVIEW RENTAL

WANTED TO RENT — 75 or more acres, wooded and wet land for 1991 Bow and Gun deer season. Call (313) 338-0957. -c51-4

## LAKEVIEW RENTAL

WANTED TO RENT — 75 or more acres, wooded and wet land for 1991 Bow and Gun deer season. Call (313) 338-0957. -c51-4

## LAKEVIEW RENTAL

WANTED TO RENT — 75 or more acres, wooded and wet land for 1991 Bow and Gun deer season. Call (313) 338-0957. -c51-4

## LAKEVIEW RENTAL

WANTED TO RENT — 75 or more acres, wooded and wet land for 1991 Bow and Gun deer season. Call (313) 338-0957. -c51-4

## LAKEVIEW RENTAL

WANTED TO RENT — 75 or more acres, wooded and wet land for 1991 Bow and Gun deer season. Call (313) 338-0957. -c51-4

## LAKEVIEW RENTAL

WANTED TO RENT — 75 or more acres, wooded and wet land for 1991 Bow and Gun deer season. Call (313) 338-0957. -c51-4

## LAKEVIEW RENTAL

WANTED TO RENT — 75 or more acres, wooded and wet land for 1991 Bow and Gun deer season. Call (313) 338-0957. -c51-4

## LAKEVIEW RENTAL

WANTED TO RENT — 75 or more acres, wooded and wet land for 1991 Bow and Gun deer season. Call (313) 338-0957. -c51-4

## LAKEVIEW RENTAL

WANTED TO RENT — 75 or more acres, wooded and wet land for 1991 Bow and Gun deer season. Call (313) 338-0957. -c51-4

## LAKEVIEW RENTAL

WANTED TO RENT — 75 or more acres, wooded and wet land for 1991 Bow and Gun deer season. Call (313) 338-0957. -c51-4

## LAKEVIEW RENTAL

WANTED TO RENT — 75 or more acres, wooded and wet land for 1991 Bow and Gun deer season. Call (313) 338-0957. -c51-4

## LAKEVIEW RENTAL

WANTED TO RENT — 75 or more acres, wooded and wet land for 1991 Bow and Gun deer season. Call (313) 338-0957. -c51-4

## LAKEVIEW RENTAL

WANTED TO RENT — 75 or more acres, wooded and wet land for 1991 Bow and Gun deer season. Call (313) 338-0957. -c51-4

## LAKEVIEW RENTAL

WANTED TO RENT — 75 or more acres, wooded and wet land for 1991 Bow and Gun deer season. Call (313) 338-0957. -c51-4

## LAKEVIEW RENTAL

WANTED TO RENT — 75 or more acres, wooded and wet land for 1991 Bow and Gun deer season. Call (313) 338-0957. -c51-4

## LAKEVIEW RENTAL

WANTED TO RENT — 75 or more acres, wooded and wet land for 1991 Bow and Gun deer season. Call (313) 338-0957. -c51-4

## LAKEVIEW RENTAL

WANTED TO RENT — 75 or more acres, wooded and wet land for 1991 Bow and Gun deer season. Call (313) 338-0957. -c51-4

## LAKEVIEW RENTAL

WANTED TO RENT — 75 or more acres, wooded and wet land for 1991 Bow and Gun deer season. Call (313) 338-0957. -c51-4

## LAKEVIEW RENTAL

WANTED TO RENT — 75 or more acres, wooded and wet land for 1991 Bow and Gun deer season. Call (313) 338-0957. -c51-4

## LAKEVIEW RENTAL

WANTED TO RENT — 75 or more acres, wooded and wet land for 1991 Bow and Gun deer season. Call (313) 338-0957. -c51-4

## LAKEVIEW RENTAL

WANTED TO RENT — 75 or more acres, wooded and wet land for 1991 Bow and Gun deer season. Call (313) 338-0957. -c51-4

## LAKEVIEW RENTAL

WANTED TO RENT — 75 or more acres, wooded and wet land for 1991 Bow and Gun deer season. Call (313) 338-0957. -c51-4

## LAKEVIEW RENTAL

WANTED TO RENT — 75 or more acres, wooded and wet land for 1991 Bow and Gun deer season. Call (313) 338-0957. -c51-4

## LAKEVIEW RENTAL

WANTED TO RENT — 75 or more acres, wooded and wet land for 1991 Bow and Gun deer season. Call (313) 338-0957. -c51-4

## LAKEVIEW RENTAL

WANTED TO RENT — 75 or more acres, wooded and wet land for 1991 Bow and Gun deer season. Call (313) 338-0957. -c51-4

## LAKEVIEW RENTAL

WANTED TO RENT — 75 or more acres, wooded and wet land for 1991 Bow and Gun deer season. Call (313) 338-0957. -c51-4

## LAKEVIEW RENTAL

WANTED TO RENT — 75 or more acres, wooded and wet land for 1991 Bow and Gun deer season. Call (313) 338-0957. -c51-4

## LAKEVIEW RENTAL

WANTED TO RENT — 75 or more acres, wooded and wet land for 1991 Bow and Gun deer season. Call (313) 338-0957. -c51-4

## LAKEVIEW RENTAL

WANTED TO RENT — 75 or more acres, wooded and wet land for 1991 Bow and Gun deer season. Call (313) 338-0957. -c51-4

## For Rent 12

AVAILABLE NOW — One bedroom apartment, 6 miles west of Ann Arbor. \$405 includes utilities. 475-3088. -c48

## 2-BEDROOM APARTMENT

— Appliances furnished. Approximately 10 miles west of Chelsea. \$425 plus utilities and deposit. Call (517) 522-4437 or (517) 522-8847. -c48-2

## 2-BEDROOM COTTAGE

with lake access, north of Chelsea. Perfect for single or couple. No pets. 475-1174. -c50-4

## 1-BEDROOM APARTMENT

In country, Jackson Rd., near Baker. Available May 1. No pets, security deposit, references. \$375 per mo. plus utilities. Call 663-8822, ask for Jim. -c48-2

## For Lease 12a

FOR LEASE  
Retail or office space on Main St., Chelsea. Best lease rate in town. Corner of Main and Buchanan, 1,800 sq. ft. or may be divided. For more information call Bob at 995-2616. -c45H

## Misc. Notices 13

Swiss Steak Dinner  
Served bar and home-baked pies  
Sunday, April 28  
12 noon to 2:00 p.m.  
at WATERLOO FIRST U.M. CHURCH  
corner of Park and Territorial Rds.  
Free will offering. -c48

## Swiss Steak Dinner

Served bar and home-baked pies  
Sunday, April 28  
12 noon to 2:00 p.m.  
at WATERLOO FIRST U.M. CHURCH  
corner of Park and Territorial Rds.  
Free will offering. -c48

## Swiss Steak Dinner

Served bar and home-baked pies  
Sunday, April 28  
12 noon to 2:00 p.m.  
at WATERLOO FIRST U.M. CHURCH  
corner of Park and Territorial Rds.  
Free will offering. -c48

## Swiss Steak Dinner

Served bar and home-baked pies  
Sunday, April 28  
12 noon to 2:00 p.m.  
at WATERLOO FIRST U.M. CHURCH  
corner of Park and Territorial Rds.  
Free will offering. -c48

## Swiss Steak Dinner

Served bar and home-baked pies  
Sunday, April 28  
12 noon to 2:00 p.m.  
at WATERLOO FIRST U.M. CHURCH  
corner of Park and Territorial Rds.  
Free will offering. -c48

## Swiss Steak Dinner

Served bar and home-baked pies  
Sunday, April 28  
12 noon to 2:00 p.m.  
at WATERLOO FIRST U.M. CHURCH  
corner of Park and Territorial Rds.  
Free will offering. -c48

## Swiss Steak Dinner

Served bar and home-baked pies  
Sunday, April 28  
12 noon to 2:00 p.m.  
at WATERLOO FIRST U.M. CHURCH  
corner of Park and Territorial Rds.  
Free will offering. -c48

## Swiss Steak Dinner

Served bar and home-baked pies  
Sunday, April 28  
12 noon to 2:00 p.m.  
at WATERLOO FIRST U.M. CHURCH  
corner of Park and Territorial Rds.  
Free will offering. -c48

## Swiss Steak Dinner

Served bar and home-baked pies  
Sunday, April 28  
12 noon to 2:00 p.m.  
at WATERLOO FIRST U.M. CHURCH  
corner of Park and Territorial Rds.  
Free will offering. -c48

## Swiss Steak Dinner

Served bar and home-baked pies  
Sunday, April 28  
12 noon to 2:00 p.m.  
at WATERLOO FIRST U.M. CHURCH  
corner of Park and Territorial Rds.  
Free will offering. -c48

## Swiss Steak Dinner

Served bar and home-baked pies  
Sunday, April 28  
12 noon to 2:00 p.m.  
at WATERLOO FIRST U.M. CHURCH  
corner of Park and Territorial Rds.  
Free will offering. -c48

## Swiss Steak Dinner

Served bar and home-baked pies  
Sunday, April 28  
12 noon to 2:00 p.m.  
at WATERLOO FIRST U.M. CHURCH  
corner of Park and Territorial Rds.  
Free will offering. -c48

## Swiss Steak Dinner

Served bar and home-baked pies  
Sunday, April 28  
12 noon to 2:00 p.m.  
at WATERLOO FIRST U.M. CHURCH  
corner of Park and Territorial Rds.  
Free will offering. -c48

## Swiss Steak Dinner

Served bar and home-baked pies  
Sunday, April 28  
12 noon to 2:00 p.m.  
at WATERLOO FIRST U.M. CHURCH  
corner of Park and Territorial Rds.  
Free will offering. -c48

## Swiss Steak Dinner

Served bar and home-baked pies  
Sunday, April 28  
12 noon to 2:00 p.m.  
at WATERLOO FIRST U.M. CHURCH  
corner of Park and Territorial Rds.  
Free will offering. -c48

## Swiss Steak Dinner

Served bar and home-baked pies  
Sunday, April 28  
12 noon to 2:00 p.m.  
at WATERLOO FIRST U.M. CHURCH  
corner of Park and Territorial Rds.  
Free will offering. -c48

## Swiss Steak Dinner

Served bar and home-baked pies  
Sunday, April 28  
12 noon to 2:00 p.m.  
at WATERLOO FIRST U.M. CHURCH  
corner of Park and Territorial Rds.  
Free will offering. -c48

## Swiss Steak Dinner

Served bar and home-baked pies  
Sunday, April 28  
12 noon to 2:00 p.m.  
at WATERLOO FIRST U.M. CHURCH  
corner of Park and Territorial Rds.  
Free will offering. -c48

## Swiss Steak Dinner

Served bar and home-baked pies  
Sunday, April 28  
12 noon to 2:00 p.m.  
at WATERLOO FIRST U.M. CHURCH  
corner of Park and Territorial Rds.  
Free will offering. -c48

## Swiss Steak Dinner

Served bar and home-baked pies  
Sunday, April 28  
12 noon to 2:00 p.m.  
at WATERLOO FIRST U.M. CHURCH  
corner of Park and Territorial Rds.  
Free will offering. -c48

## Swiss Steak Dinner

Served bar and home-baked pies  
Sunday, April 28  
12 noon to 2:00 p.m.  
at WATERLOO FIRST U.M. CHURCH  
corner of Park and Territorial Rds.  
Free will offering. -c48

## Swiss Steak Dinner

Served bar and home-baked pies  
Sunday, April 28  
12 noon to 2:00 p.m.  
at WATERLOO FIRST U.M. CHURCH  
corner of Park and Territorial Rds.  
Free will offering. -c48

## Swiss Steak Dinner

Served bar and home-baked pies  
Sunday, April 28  
12 noon to 2:00 p.m.  
at WATERLOO FIRST U.M. CHURCH  
corner of Park and Territorial Rds.  
Free will offering. -c48

## Swiss Steak Dinner

Served bar and home-baked pies  
Sunday, April 28  
12 noon to 2:00 p.m.  
at WATERLOO FIRST U.M. CHURCH  
corner of Park and Territorial Rds.  
Free will offering. -c48

## Swiss Steak Dinner

Served bar and home-baked pies  
Sunday, April 28  
12 noon to 2:00 p.m.  
at WATERLOO FIRST U.M



## Bus. Services 16

**GARLAND ALLEN TRUCKING** and backhoe work—basements, driveways, drainfields. Hauling—sand, gravel, topsoil. Call (517) 851-8278. c50-6

## DON ALLEN &amp; SON EXCAVATING

Backhoe & Bulldozer work  
Basements • Septic Tanks  
Drain Fields  
(517) 851-8910 c1-8

## McLENNAN LANDSCAPE

- Design Consultation
- Plant Installation
- Retaining Walls • Brick Pavers
- Hydroseeding • Rototilling

(313) 428-7005

**LAWN HYDROSEEDING** — Finish grading, rototilling. Call Steve Eldred, 475-3263. c26-33

**LITTLE WACK EXCAVATING** — Licensed & Insured. Basements, Drainfields, Digging, Bulldozing, Trenching, Black Dirt, Sand, Gravel. Paul Wackenhut, (313) 428-8025. 23th Maintenance

**HOUSEHOLD REPAIRS** — Windows, doors, screens, steps, decks. Duane Hall (313) 475-8130. c51-4

**INSIDE, OUTSIDE** — Painting, wall-papering, lawn mowing, yard trimming, brush hauling, wood cutting, general maintenance. Free estimates. Call 475-7047 anytime. c49-2

## FOSTER'S

**SMALL ENGINE REPAIR**  
AUTHORIZED LAWN BOY DEALER

- Repairs of all makes of
- Lawnmowers • Chain Saws
- Rototillers • Snow Throwers
- B & S, Tech, Kohler parts stocked.
- Blades Sharpened

Ph. 475-2623

• SEAWALLS  
• BOAT LAUNCH RAMPS  
• ECOLOGICALLY-SAFE CHEMICALS

## CONTACT

## WAVE BREAKER SYSTEMS

at  
Portage Lake  
Ph. 426-5500

## Tutoring/Instruction

**TUTORING** — Remedial Reading, Orton-Gillingham approach used. Call 426-4182. c50-4

**GUITAR LESSONS** — All styles 20 yrs. experience. Fast results. Guitar repair available. Ph. 475-2664. 48-6

## Financial 17

**SMALL DOWN PAYMENTS**  
**SMALL WEEKLY PAYMENTS**  
**PAY THRU DEALER**

Great selection, no waiting.  
**PALMER FORD-MERCURY**  
Chelsea — 475-8750 c48-2

## Memoriam 20

**KATHERINE CAVERDER** — In loving memory of Katherine Caverder, our beloved wife, mother, and grandmother who passed away eight years ago, April 28. Still very sadly missed by your loving family.

**"\$100.00 Reward!"** for any wet basement we can't permanently dry out. Hydroflo System: The basement waterproofing alternative. Serving Michigan since 1972. In West Michigan call: 1-800-748-0500 and in Eastern Michigan call: 1-800-782-8070.

**Cedar Log Home Dealers**  
Wanted: Red or White cedar. Two sales per month generate \$96,000 year. Free Training. Great opportunity. Cedarwood Log Homes Inc., 8086-57 North Point Blvd., Winston-Salem, N.C. 27108. Call 919-759-7311.

## Legal Notice 21

## MORTGAGE SALE

Default having been made in the terms and conditions of a certain mortgage made by PAUL R. VERHEIJEN JR. and PAMELA VERHEIJEN, husband and wife, to Ann Arbor Federal Savings and Loan Association, now known as Great Lakes Bancorp., a Federal Savings Bank, organized under the Home Owners' Loan Act of 1933, of the United States of America, as amended, Mortgage, dated the 1st day of March, 1978, and recorded in the office of the Register of Deeds for the County of Washtenaw, and State of Michigan, on the 8th day of March, 1978, in Liber 1540 of Washtenaw County Records, at Page 188, on which mortgage there is claimed to be due, at the date of this notice, for principal and interest, the sum of Twenty-one Thousand Three Hundred Twenty-four and 00/100 (\$21,324.00) Dollars. Plus an Escrow Deficit of One Thousand Five Hundred Eighty-eight and 44/100 (\$1,588.44) Dollars.

And no suit or proceedings at law or in equity having been instituted to recover the debt secured by said mortgage or any part thereof; Now, therefore, by virtue of the power of sale contained in said mortgage and pursuant to the statute of the State of Michigan in such case made and provided, notice is hereby given that on the 30th day of May, 1991 at ten o'clock in the forenoon, Local Time, said mortgage will be foreclosed by a sale at public auction, to the highest bidder, at the Huron Street entrance to the Washtenaw County Courthouse in the City of Ann Arbor, Washtenaw County, Michigan (that being the building where the Circuit Court for the County of Washtenaw is held), of the premises described in said mortgage, or so much thereof as may be necessary to pay the amount due as aforesaid, on said mortgage, with the interest thereon at eight and 750/1000 (7.750%) per cent per annum and all legal costs, charges and expenses, including the attorney fees allowed by law, and also any sum or sums which may be paid by the undersigned, necessary to protect its interest in the premises, which said premises are situated in the Village of Manchester, County of Washtenaw, State of Michigan and described as follows:

Commencing at the Northeast corner of Section 11, Town 4 South, Range 3 East, Village of Manchester, Washtenaw County, Michigan, thence South 80 degrees 30' 35" East 1541.50 feet along the East line of said section; thence North 37 degrees 56' 50" West 714.15 feet along the centerline of Adrian Street; thence North 39 degrees 50' 00" West 294.17 feet continuing along said centerline; thence South 80 degrees 30' 35" West 33.41 feet to a point on the Southeast right of way line of Adrian Street, said point being the POINT OF BEGINNING; thence continuing South 80 degrees 30' 35" West 404.19 feet; thence North 80 degrees 14' 30" West 151.10 feet; thence North 80 degrees 30' 35" East 301.93 feet; thence South 80 degrees 30' 35" East 142.00 feet along the Southwesterly right of way line of Adrian Street to the Point of Beginning, said parcel being a part of the Northeast 1/4 of Section 11, Town 4 South, Range 3 East, Village of Manchester, Washtenaw County, Michigan.

Subject to easements and restrictions of record. During the six months immediately following the sale, the property may be redeemed. If it is determined at the time of sale that the property is abandoned, the redemption period will become one month.

Dated at Ann Arbor, Michigan, April 15, 1991.  
GREAT LAKES BANCORP.

A FEDERAL SAVINGS BANK  
Mortgage  
Laura A. Cassell  
LEGAL DEPARTMENT  
Great Lakes Bancorp.  
One Great Lakes Plaza  
P.O. Box 8000  
Ann Arbor, Michigan 48107-8000  
(313) 789-8300

April 24-May 14-15

**MORTGAGE SALE**—Default having been made in the terms and conditions of a certain mortgage made by ROBERT J. SULLIVAN and KATHLEEN L. SULLIVAN, his wife, Mortgage, to Standard Federal Bank, a federal savings bank, of Troy, Oakland County, Michigan, dated June 26, 1989, and recorded in the office of the Register of Deeds for the County of Washtenaw and State of Michigan, on July 19, 1989, in Liber 2332, on Page 122, of Washtenaw County Records, on which mortgage there is claimed to be due, at the date of this notice, for principal and interest, the sum of Eighty-four Thousand Fifty-six and 51/100 Dollars (\$84,565.51).

And no suit or proceedings at law or in equity having been instituted to recover the debt secured by said mortgage or any part thereof; Now, therefore, by virtue of the power of sale contained in said mortgage and pursuant to the statute of the State of Michigan in such case made and provided, notice is hereby given that on Thursday, May 2, 1991, at ten o'clock a.m., local time, said mortgage will be foreclosed by a sale at public auction to the highest bidder, in the main lobby of the Washtenaw County Courthouse, Huron Street entrance, in the City of Ann Arbor, Washtenaw County, Michigan (that being the building where the Circuit Court for the County of Washtenaw is held), of the premises described in said mortgage, or so much thereof as may be necessary to pay the amount due as aforesaid, on said mortgage, with the interest thereon at Nine and Three-quarters percent (9.750%) per annum and all legal costs, charges and expenses, including the attorney fees allowed by law, and also any sum or sums which may be paid by the undersigned, necessary to protect its interest in the premises, which said premises are described as follows:

All that certain piece or parcel of land situate in the Township of Manchester, in the County of Washtenaw, and State of Michigan, and described as follows:  
Beginning at the center of Section 19, Town 4 South, Range 3 East, Manchester Township, Washtenaw County, Michigan; thence North 00 degrees 34 minutes 30 seconds West 300.00 feet along the North and South 1/4 line of said section and the centerline of Nogles Road; thence North 89 degrees 46 minutes 30 seconds East 300.00 feet; thence South 00 degrees 34 minutes 30 seconds East 300.00 feet; thence South 89 degrees 46 minutes 30 seconds West 300.00 feet along the East and West 1/4 line of said section and the centerline of English Road to the point of beginning; said parcel being a part of the Northeast 1/4 of Section 19, Town 4 South, Range 3 East, Manchester Township, Washtenaw County, Michigan.

During the six months immediately following the sale, the property may be redeemed, except that in the event that the property is determined to be abandoned pursuant to MCLA 600.3241a, the property may be redeemed during the 30 days immediately following the sale.

Dated at Kalamazoo, Michigan, March 8, 1991.  
STANDARD FEDERAL BANK,  
a federal savings bank,  
Mortgage

JOHN M. WELLS  
Attorney for Mortgagee  
346 West Michigan Avenue  
Kalamazoo, Michigan 49007

April 17-24-May 14-15

## Legal Notice 21

## MORTGAGE SALE

Default having been made in the terms and conditions of a certain mortgage made by JOSEPH W. ZONCA, a single man, Mortgage, to Standard Federal Savings and Loan Association, now known as STANDARD FEDERAL BANK, a federal savings bank, Mortgage, dated November 10, 1983, and recorded in the office of the Register of Deeds for the County of Washtenaw and State of Michigan, on November 21, 1983, in Liber 1904, Page 161, of Washtenaw County Records, on which mortgage there is claimed to be due at the date of this notice, for principal and interest, the sum of Sixty-One Thousand Four Hundred Sixty-Two and 70/100 (\$61,462.70) dollars; And no suit or proceedings at law or in equity having been instituted to recover the debt secured by said mortgage or any part thereof; Now, therefore, by virtue of the power of sale contained in said mortgage, and pursuant to the statute of the State of Michigan in such case made and provided, notice is hereby given that on Thursday, April 25, 1991, at ten o'clock a.m., local time, said mortgage will be foreclosed by a sale at public auction to the highest bidder, at the West Entrance, Washtenaw County Building, in the City of Ann Arbor, Washtenaw County, Michigan (that being the building where the Circuit Court for the County of Washtenaw is held), of the premises described in said mortgage, or so much thereof as may be necessary to pay the amount due as aforesaid, on said mortgage, with the interest thereon at ten point six two zero percent (10.620%) per annum and all legal costs, charges and expenses, including the attorney fees allowed by law, and also any sum or sums which may be paid by the undersigned, necessary to protect its interest in the premises, which said premises are described as follows:

All that certain piece or parcel of land situate in the City of Ann Arbor, County of Washtenaw, and State of Michigan, and described as follows:

Unit 21, Alpine Condominium, according to Master Deed recorded in Liber 1713, Pages 878-939, inclusive, Washtenaw County Records, and any amendments thereto, and designated as Washtenaw County Condominium Subdivision Plan No. 39, together with rights in general common elements and limited common elements as set forth in the above Master Deed and as described in Act 59 of the Public Acts of 1978.

During the six months immediately following the sale, the property may be redeemed except that in the event that the property is determined to be abandoned pursuant to MCLA 600.3241a, the property may be redeemed during the 30 days immediately following the sale.

Dated: February 15, 1991.  
STANDARD FEDERAL BANK,  
a federal savings bank,  
Mortgage

JOHN M. WELLS  
Attorney for Mortgagee  
346 West Michigan Avenue  
Kalamazoo, Michigan 49007

Mar 27-Apr 3-10-17-24

## Legal Notice 21

## MORTGAGE SALE

Default having been made in the terms and conditions of a certain mortgage made by JOSEPH W. MOONEY and LORI GROSS MOONEY, his wife, Mortgage, to STANDARD FEDERAL BANK, a federal savings bank, Mortgage, dated February 19, 1989, and recorded in the office of the Register of Deeds for the County of Washtenaw and State of Michigan, on March 3, 1989, in Liber 2210, Page 914, of Washtenaw County Records, on which mortgage there is claimed to be due at the date of this notice, for principal and interest, the sum of Forty-Six Thousand Four Hundred Seventy-Two and 00/100 (\$46,472.00) dollars; And no suit or proceedings at law or in equity having been instituted to recover the debt secured by said mortgage or any part thereof; Now, therefore, by virtue of the power of sale contained in said mortgage, and pursuant to the statute of the State of Michigan in such case made and provided, notice is hereby given that on Thursday, April 25, 1991, at ten o'clock a.m., local time, said mortgage will be foreclosed by a sale at public auction to the highest bidder, at the West Entrance, Washtenaw County Building, in the City of Ann Arbor, Washtenaw County, Michigan (that being the building where the Circuit Court for the County of Washtenaw is held), of the premises described in said mortgage, or so much thereof as may be necessary to pay the amount due as aforesaid, on said mortgage, with the interest thereon at ten point eight two percent (10.82%) per annum through February 28, 1991 and nine point seven zero percent (9.70%) per annum beginning March 1, 1991, and all legal costs, charges and expenses, including the attorney fees allowed by law, and also any sum or sums which may be paid by the undersigned, necessary to protect its interest in the premises, which said premises are described as follows:

All that certain piece or parcel of land situate in the Township of Superior, County of Washtenaw, and State of Michigan, and described as follows:

Lot sixty-eight (68), Geddes Ridge Subdivision, as recorded in Liber 21 of Plats, Pages 75, 76 and 77, Washtenaw County Records.

During the six months immediately following the sale, the property may be redeemed except that in the event that the property is determined to be abandoned pursuant to MCLA 600.3241a, the property may be redeemed during the 30 days immediately following the sale.

Dated: February 15, 1991.  
STANDARD FEDERAL BANK,  
a federal savings bank,  
Mortgage

JOHN M. WELLS  
Attorney for Mortgagee  
346 West Michigan Avenue  
Kalamazoo, Michigan 49007

Mar 27-Apr 3-10-17-24

Mich-CAN  
Statewide  
Ad Network

**Earn What You're Worth With Decorating Den.** Tired of being paid too little working for someone else? Pay yourself what you're worth. Own your own business, a Decorating Den franchise. We're the 17th fastest growing franchise in America (Entrepreneur, Jan. 1990). For information call 1-800-999-8640.

**Lose Up To 35 lbs Mo.** Weight loss program needs 10 overweight subjects. New medical breakthrough tested 10 years. Personal support. Representative needed. Jackie 547-652-9662.

**Fast Loans Guaranteed** you'll get your loan! Any size, any purpose. Regardless of bad credit, bankruptcy, no collateral OK. Call 1-800-488-3363 American Financial Acceptance Center.

**A Doctor Buys Land Contracts** and Gives Loans on Real Estate. Immediate Service 313-335-6166 or 1-800-346-8080.

**\$ Local Route \$** The fastest growing multi-billion dollar industry ever! No selling! Handle name brand products such as Frito-Lay, Ocean Spray, Welch's etc. Census shows part time earnings of \$38,000 per year. Requires cash investment of \$21,540. Call 1-800-225-9733, Operator 6.

**Wanted: Advertising Sales Manager** for one of northern Michigan's fastest-growing weekly newspapers. Excellent salary, benefits. Contact Jim Grissom, Publisher, Gaylord Herald Times, P.O. Box 598, Gaylord, MI 49735 phone (517) 732-1111.

**Guaranteed Loans!** No credit check, collateral or co-signers. Mastercard (No personal savings required). Guaranteed Debt Consolidation. Non-profit Organization. Call Now! 513-438-2555 Ext 208.

**Place Your Statewide Ad Here!** \$300 buys a 25 word classified ad offering 1,660,000 circulation. Contact this newspaper for details.

CONSOLIDATED REPORT OF CONDITION OF  
CHELSEA STATE BANK

of Chelsea, Michigan 48118, at the close of business March 31, 1991, a state banking institution organized and operating under the banking laws of this state and a member of the Federal Reserve System. Published in accordance with a call made by the Federal Reserve Bank of this District.

ASSETS	
Cash and balances due from depository institutions:	
a. Noninterest-bearing balances and currency and coin	\$ 3,134,000.00
b. Interest-bearing balances	3,000,000.00
Securities	44,434,000.00
Federal funds sold and securities purchased	
under agreements to resell	7,600,000.00
Loans and lease financing receivables:	
a. Loans and leases, net of unearned income	\$55,715,000.00
b. LESS: Allowance for loan and lease losses	993,000.00
c. Loans and leases, net of unearned income, allowance, and reserve	54,722,000.00
Premises and fixed assets	678,000.00
Other assets	1,620,000.00
<b>TOTAL ASSETS</b>	<b>\$115,388,000.00</b>
LIABILITIES	
Deposits:	
a. In domestic offices	\$ 96,294,000.00
(1) Noninterest-bearing	\$ 9,908,000.00
(2) Interest-bearing	86,386,000.00
Demand notes issued to the U. S. Treasury	733,000.00
Other liabilities	767,000.00
Total liabilities	96,794,000.00
EQUITY CAPITAL	
Common stock	1,600,000.00
Surplus	4,000,000.00
Undivided profits and capital reserves	9,994,000.00
Total equity capital	15,594,000.00
<b>TOTAL LIABILITIES AND EQUITY CAPITAL</b>	<b>\$115,388,000.00</b>
Memoranda - Deposits of State Money - Michigan	18,000.00

I, Paul G. Schaible, Jr., President of the above-named bank do hereby declare that this Report of Condition has been prepared in conformance with the applicable instructions issued by the Board of Governors of the Federal Reserve System and is true to the best of my knowledge and belief.

PAUL G. SCHAIBLE, JR.

We, the undersigned directors, attest the correctness of this Report of Condition and declare that it has been examined by us and to the best of our knowledge and belief has been prepared in conformance with the instructions issued by the Board of Governors of the Federal Reserve System and is true and correct.

David H. Strieter  
John W. Markel  
George L. Palmer  
Directors



NOW PLAYING: The Ann Arbor Civic Theatre presents "A Day in the Death of Joe Egg" starring (from left to right) Erica Dutton, Larry Rusinsky, Ariel Buck, Paige Brandy, Tim Henning, and Kim Mackenzie.

THEATRE  
R.e.v.i.e.w

By RUSS OGDEN  
Free Lance Drama Critic  
& EMU Professor

## "A Day in the Death of Joe Egg"

Ann Arbor—Oh, how I wish that my vocabulary could faintly touch that of playwright Peter Nichols!

In the current Ann Arbor Civic Production of "A Day in the Death of Joe Egg," a feast of not only meaningful words arranged in brilliant verbal array confronts us, but the implication that society is still uncivilized after all these years of suffering.

As the father of "Joe Egg," Chelsea's Larry Rusinsky as "Bri" accuses us metaphorically (and, yes, sometimes direct verbally) with our stupidity edited by English society. What a joy it would be to see Rusinsky perform in a role not demanding the "personification of so many personalities." Bet he would be an absolute critical knockout.

As the father of Josephine, the brain damaged daughter affectionately referred to as "Joe Egg," Bri berates himself and society of our individual inadequacies in several fire and brimstone confrontations with the audience. In an impossible role in an impossible play, Rusinsky gives a performance approaching excellence from beginning to end.

We are an upper-level class in Britain taught by Brian. The school day is ending, but apparently the teacher—Brian—has been upset with our behavior and continues to rant and rave, threatening the audience by approaching several of them personally and directly as to their poor attitude. Uncomfortableness is the word for me as this "teacher" finds me smiling.

Lights dim, pulling us into the living room of Brian and Sheila, parents of "Joe Egg" who is dutifully explained in banter between these two owners of a brain damaged child. Blame is in the air constantly as to who caused the incurable situation to this attractive young child.

Vaudeville approaches, i.e., coming out toward the audience to speak about a given situation, continues throughout the first and second acts. Innermost thoughts are given to the audience but not to each other, i.e., Brian and Sheila. Everything including sexual happiness to family togetherness has crumbled since the arrival of "Joe Egg."

Sheila, at Brian's suggestion, joined an amateur theatrical group and oftentimes these members are referred to in the first act: they appear as Freddie (Tim Henning) and Pam (Paige Brady), a married couple with Freddie organizing and directing the amateur theatrical learning group. Freddie has sensed the unhappiness of Sheila and Bri and in a forthright attempt to solve the situation, suggests solutions... all tried previously or an unwillingness to try.

Pam represents an uncaring member of society, self-centered somewhat and wishing that Bri and Sheila would work out their own problems.

Culmination of relationships finalizes when Bri's mother, Grace (Erica Dutton) arrives to give an insight into Bri's unopened background not observable or spoken about before.

When one finishes the evening observing this sextet of talented people, Nichols has slashed us into believing that brain damaged children may be called "Joe Egg," but any other member of the quintet could easily be captioned with the same moniker.

Our last view of the family is "Joe Egg" sitting in her wheelchair, mother exited to look for something,

father Bri leaving his family with suitcase in hand, and the exiting of the well-intended—Pam and Freddie—going on their way.

As presented by the Ann Arbor Civic Theatre, Joe Egg is humorous, oftentimes guttural; slashing in accusations at each other and the world; and not providing solvable means to problems of all we "Joe Eggs."

For an amateur group to even consider producing this play was sheer professional guts; to see an amateur group grab the roles with such a believable determination causes "goose bumps of respect" to pour through overheated pores in the temporary theatre.

How might the "Day in the Death of Joe Egg" be improved? Director Dana Buck needs to tighten the script, stage movements. Seemed as though we had been there four hours instead of 2+ when the evening was over. Move, move, move! Part of the length was caused by a stale, overly warm theatre and chairs not built for comfort.

With "Joe Egg" epitomized from a British viewpoint, inaction verbalizes action, thus enunciation of words becomes even more necessary for the full import of the drama. Buck's choice was to try a British accent. She did! It's amazing the actors do as with the script. All approaching several of them personally and directly as to their poor attitude. Uncomfortableness is the word for me as this "teacher" finds me smiling.

Another Chelsea Theatrical, Henning's capturing the role of Freddie is most applaudable as the well-meaning, empathic friend. Despite the inability to hear the "British accent" at times, Erica Dutton's (of Chelsea) appearance and physical stature were great.

Never appear on-stage with a child, they'll steal the show everytime. Ariel Buck's silent performance as the wheelchair bound Josephine (Joe Egg) was an awesome wonderment.

Kim Mackenzie as the mother and compatriot of Brian was especially superb in her scenes when she interacted with people, the characteristic of a good Theatrical. And, Paige Brady, as the self-centered Pam was so great that I hated her from time to time.

Enhancing the action on-stage was the superb lighting by Thom Johnson.

"Joe Egg" deserves your attendance which may be had on Thursday through Saturdays, April 11, 12, 13 and April 18, 19, 20, 8 p.m., all evenings. Thursday evening, two-for-one admission. Call 682-7282 for information and reservations. Ann Arbor Civic Theatre is located at 1035 S. Main St. at Pauline (just after the U. of M. Stadium).

**Make A Friend... For Life!** Scandinavian, European, Yugoslavian, Australian high school exchange students... arriving August... Host Families Needed! American Intercultural Student Exchange. Call Tollfree 1-800-Sibling.

**Free Home Building Seminar** - Build your home with "no money down," "no points," "instant construction financing," "lot pay-offs available," "complete owner participation program," "save 25% - 40% Royal Palace Homes. 1-800-437-3659.

Attention Chelsea  
Village Residents

Due to work being planned in the Village by Consumers Power Company, we wish to inform you that on Sunday, April 28, 1991, between the hours of 2:00 a.m. to 6:00 a.m. it will be necessary to temporarily shut off the electric service to the Village for approximately 4 hours. (Weather permitting.) We realize that this is an inconvenience to you, and we appreciate your co-operation while this work is being done.

Thank You!

Chelsea Village

Electric &amp; Water Department

NOTICE OF  
PUBLIC HEARING  
SYLVAN TOWNSHIP  
ZONING BOARD OF APPEALS

WILL MEET  
**THURSDAY, MAY 2, 1991**  
7:00 p.m.  
**SYLVAN TOWNSHIP HALL**  
112 W. Middle St., Chelsea, MI

## AGENDA

1. Reconvened meeting from April 10, 1991 for 4 signs, side yard set back and sign area square footage at 3512 Notten Rd., Grass Lake, Michigan.
2. Front and side yard set back for garage at 916 Ridge Rd., Chelsea, Michigan.

Written comments may be sent to Brian Koch, 2750 S. M-52, Chelsea, Michigan 48118.

SYLVAN TOWNSHIP  
ZONING BOARD OF APPEALS

Brian Koch, Secretary



# + AREA DEATHS +

## William G. Upshaw

16772 Walker Rd.  
Grass Lake  
William G. Upshaw, 16772 Walker Rd., Sharon township, Grass Lake, age 48, died suddenly Tuesday morning, April 16, 1991, at Chelsea Community Hospital.

He was born Dec. 20, 1942, in Spokane, Wash., the son of Ralph K. and Maxine M. Dewey Upshaw.

He had been a resident of Sharon township for the past 18 years.

He was preceded in death by his wife, Carlene Marie Esch Upshaw, Nov. 1, 1987.

He is survived by two sons, Kenneth G. Upshaw of Ypsilanti, and Brian M. Upshaw of Grass Lake; one brother, Richard Chamberlain of Dexter; two sisters, Mrs. Daniel (Patricia) Daprich of Ann Arbor, and Sherry Veal of Ann Arbor, and several nieces and nephews.

Cremation has taken place.

A memorial service was held at 11 a.m. Saturday, April 20, at the Dexter United Methodist church, with the Rev. Leland E. Penzien officiating.

Memorials may be made to the American Heart Association.

Arrangements were completed by the Hosmer Funeral Home, Dexter.

## Martha Tisch

Grass Lake  
Martha (Heydlauff) Tisch of Grass Lake, died Friday evening, April 19, 1991 at Chelsea Community Hospital at the age of 82.

Mrs. Tisch was a life member of the St. Jacob's Lutheran church and was a past member of the church's Ladies Aid.

She is survived by one son and daughter-in-law, Gerald and Patricia of Grass Lake; four grandchildren, Veryl Tisch and his wife, Connie, of Grass Lake, Marilyn (Tisch) Boyce and her husband, Brian, of Brooklyn, Carolyn Tisch of Munith, and Donalyn Tisch of Dearborn; and five great-grandchildren.

She was preceded in death by her husband, Walter, and one son, Roland.

Funeral services were held Tuesday, April 23 at St. Jacob's Lutheran church with the Rev. Thomas F. Johnson officiating. Interment took place in the Church Cemetery.

Arrangements were by Burden Funeral Home, Stormont Chapel, Grass Lake.

## Harold S. Dresch

Ann Arbor  
(Formerly of Chelsea)  
Harold S. Dresch of Ann Arbor, formerly of Chelsea, age 53, died Wednesday morning, April 17, 1991 at St. Joseph Mercy Hospital, Ann Arbor. He was born Aug. 7, 1937, in Ann Arbor, the son of Harold W. and Elizabeth (Gilhooly) Dresch.

Harold had been a resident of Pigeon Forge, Tenn., for 20 years, returning to the area in 1989.

He was employed with Boone & Darr Mechanical Contractors and was a member of the Local 190 Plumbers and Pipefitters and was a member of the United Methodist church of Pigeon Forge and was a former member of the First United Methodist church of Chelsea.

He married Barbara Jane Ousterhaut on Sept. 7, 1967 and she survives, as do his children and their spouses, Kimberly and Thomas Waters and Steven H. and Emily Dresch, both of Tennessee, and Karen Dresch of Providence, R.I.; three grandchildren, Jonathan Dresch, Lauran Kate and Kelsey Jane Waters; one brother, Gary Dresch of Midland; a sister, Evelyn Seeger of Manchester, and numerous nieces, nephews and cousins. He was preceded in death by a brother, Armon Dresch.

Funeral services were held Saturday, April 20, at 9 a.m. from the First United Methodist church, Chelsea, with the Rev. Dr. Jerry Parker officiating. Arrangements were by the Staffan-Mitchell Funeral Home, Chelsea.

Funeral services were held Saturday, April 20, at 11 a.m. from the Staffan-Mitchell Funeral Home with Pastor Michael F. Bossingham of Salem Grove United Methodist church officiating. Burial with full Military Honors by the Chelsea American Legion Herbert J. McKune Post No. 31 was made in Oak Grove Cemetery, Chelsea. Expressions of sympathy may be made to the DAV Chapter No. 10 of Jackson.

Funeral services were held Saturday, April 20, at 11 a.m. from the Staffan-Mitchell Funeral Home with Pastor Michael F. Bossingham of Salem Grove United Methodist church officiating. Burial with full Military Honors by the Chelsea American Legion Herbert J. McKune Post No. 31 was made in Oak Grove Cemetery, Chelsea. Expressions of sympathy may be made to the DAV Chapter No. 10 of Jackson.

Funeral services were held Saturday, April 20, at 11 a.m. from the Staffan-Mitchell Funeral Home with Pastor Michael F. Bossingham of Salem Grove United Methodist church officiating. Burial with full Military Honors by the Chelsea American Legion Herbert J. McKune Post No. 31 was made in Oak Grove Cemetery, Chelsea. Expressions of sympathy may be made to the DAV Chapter No. 10 of Jackson.

Funeral services were held Saturday, April 20, at 11 a.m. from the Staffan-Mitchell Funeral Home with Pastor Michael F. Bossingham of Salem Grove United Methodist church officiating. Burial with full Military Honors by the Chelsea American Legion Herbert J. McKune Post No. 31 was made in Oak Grove Cemetery, Chelsea. Expressions of sympathy may be made to the DAV Chapter No. 10 of Jackson.

Funeral services were held Saturday, April 20, at 11 a.m. from the Staffan-Mitchell Funeral Home with Pastor Michael F. Bossingham of Salem Grove United Methodist church officiating. Burial with full Military Honors by the Chelsea American Legion Herbert J. McKune Post No. 31 was made in Oak Grove Cemetery, Chelsea. Expressions of sympathy may be made to the DAV Chapter No. 10 of Jackson.

Funeral services were held Saturday, April 20, at 11 a.m. from the Staffan-Mitchell Funeral Home with Pastor Michael F. Bossingham of Salem Grove United Methodist church officiating. Burial with full Military Honors by the Chelsea American Legion Herbert J. McKune Post No. 31 was made in Oak Grove Cemetery, Chelsea. Expressions of sympathy may be made to the DAV Chapter No. 10 of Jackson.

Funeral services were held Saturday, April 20, at 11 a.m. from the Staffan-Mitchell Funeral Home with Pastor Michael F. Bossingham of Salem Grove United Methodist church officiating. Burial with full Military Honors by the Chelsea American Legion Herbert J. McKune Post No. 31 was made in Oak Grove Cemetery, Chelsea. Expressions of sympathy may be made to the DAV Chapter No. 10 of Jackson.

Funeral services were held Saturday, April 20, at 11 a.m. from the Staffan-Mitchell Funeral Home with Pastor Michael F. Bossingham of Salem Grove United Methodist church officiating. Burial with full Military Honors by the Chelsea American Legion Herbert J. McKune Post No. 31 was made in Oak Grove Cemetery, Chelsea. Expressions of sympathy may be made to the DAV Chapter No. 10 of Jackson.

Funeral services were held Saturday, April 20, at 11 a.m. from the Staffan-Mitchell Funeral Home with Pastor Michael F. Bossingham of Salem Grove United Methodist church officiating. Burial with full Military Honors by the Chelsea American Legion Herbert J. McKune Post No. 31 was made in Oak Grove Cemetery, Chelsea. Expressions of sympathy may be made to the DAV Chapter No. 10 of Jackson.

Funeral services were held Saturday, April 20, at 11 a.m. from the Staffan-Mitchell Funeral Home with Pastor Michael F. Bossingham of Salem Grove United Methodist church officiating. Burial with full Military Honors by the Chelsea American Legion Herbert J. McKune Post No. 31 was made in Oak Grove Cemetery, Chelsea. Expressions of sympathy may be made to the DAV Chapter No. 10 of Jackson.

Funeral services were held Saturday, April 20, at 11 a.m. from the Staffan-Mitchell Funeral Home with Pastor Michael F. Bossingham of Salem Grove United Methodist church officiating. Burial with full Military Honors by the Chelsea American Legion Herbert J. McKune Post No. 31 was made in Oak Grove Cemetery, Chelsea. Expressions of sympathy may be made to the DAV Chapter No. 10 of Jackson.

Funeral services were held Saturday, April 20, at 11 a.m. from the Staffan-Mitchell Funeral Home with Pastor Michael F. Bossingham of Salem Grove United Methodist church officiating. Burial with full Military Honors by the Chelsea American Legion Herbert J. McKune Post No. 31 was made in Oak Grove Cemetery, Chelsea. Expressions of sympathy may be made to the DAV Chapter No. 10 of Jackson.

Funeral services were held Saturday, April 20, at 11 a.m. from the Staffan-Mitchell Funeral Home with Pastor Michael F. Bossingham of Salem Grove United Methodist church officiating. Burial with full Military Honors by the Chelsea American Legion Herbert J. McKune Post No. 31 was made in Oak Grove Cemetery, Chelsea. Expressions of sympathy may be made to the DAV Chapter No. 10 of Jackson.

Funeral services were held Saturday, April 20, at 11 a.m. from the Staffan-Mitchell Funeral Home with Pastor Michael F. Bossingham of Salem Grove United Methodist church officiating. Burial with full Military Honors by the Chelsea American Legion Herbert J. McKune Post No. 31 was made in Oak Grove Cemetery, Chelsea. Expressions of sympathy may be made to the DAV Chapter No. 10 of Jackson.

Funeral services were held Saturday, April 20, at 11 a.m. from the Staffan-Mitchell Funeral Home with Pastor Michael F. Bossingham of Salem Grove United Methodist church officiating. Burial with full Military Honors by the Chelsea American Legion Herbert J. McKune Post No. 31 was made in Oak Grove Cemetery, Chelsea. Expressions of sympathy may be made to the DAV Chapter No. 10 of Jackson.

Funeral services were held Saturday, April 20, at 11 a.m. from the Staffan-Mitchell Funeral Home with Pastor Michael F. Bossingham of Salem Grove United Methodist church officiating. Burial with full Military Honors by the Chelsea American Legion Herbert J. McKune Post No. 31 was made in Oak Grove Cemetery, Chelsea. Expressions of sympathy may be made to the DAV Chapter No. 10 of Jackson.

Funeral services were held Saturday, April 20, at 11 a.m. from the Staffan-Mitchell Funeral Home with Pastor Michael F. Bossingham of Salem Grove United Methodist church officiating. Burial with full Military Honors by the Chelsea American Legion Herbert J. McKune Post No. 31 was made in Oak Grove Cemetery, Chelsea. Expressions of sympathy may be made to the DAV Chapter No. 10 of Jackson.

Funeral services were held Saturday, April 20, at 11 a.m. from the Staffan-Mitchell Funeral Home with Pastor Michael F. Bossingham of Salem Grove United Methodist church officiating. Burial with full Military Honors by the Chelsea American Legion Herbert J. McKune Post No. 31 was made in Oak Grove Cemetery, Chelsea. Expressions of sympathy may be made to the DAV Chapter No. 10 of Jackson.

Funeral services were held Saturday, April 20, at 11 a.m. from the Staffan-Mitchell Funeral Home with Pastor Michael F. Bossingham of Salem Grove United Methodist church officiating. Burial with full Military Honors by the Chelsea American Legion Herbert J. McKune Post No. 31 was made in Oak Grove Cemetery, Chelsea. Expressions of sympathy may be made to the DAV Chapter No. 10 of Jackson.

Funeral services were held Saturday, April 20, at 11 a.m. from the Staffan-Mitchell Funeral Home with Pastor Michael F. Bossingham of Salem Grove United Methodist church officiating. Burial with full Military Honors by the Chelsea American Legion Herbert J. McKune Post No. 31 was made in Oak Grove Cemetery, Chelsea. Expressions of sympathy may be made to the DAV Chapter No. 10 of Jackson.

Funeral services were held Saturday, April 20, at 11 a.m. from the Staffan-Mitchell Funeral Home with Pastor Michael F. Bossingham of Salem Grove United Methodist church officiating. Burial with full Military Honors by the Chelsea American Legion Herbert J. McKune Post No. 31 was made in Oak Grove Cemetery, Chelsea. Expressions of sympathy may be made to the DAV Chapter No. 10 of Jackson.

Funeral services were held Saturday, April 20, at 11 a.m. from the Staffan-Mitchell Funeral Home with Pastor Michael F. Bossingham of Salem Grove United Methodist church officiating. Burial with full Military Honors by the Chelsea American Legion Herbert J. McKune Post No. 31 was made in Oak Grove Cemetery, Chelsea. Expressions of sympathy may be made to the DAV Chapter No. 10 of Jackson.

Funeral services were held Saturday, April 20, at 11 a.m. from the Staffan-Mitchell Funeral Home with Pastor Michael F. Bossingham of Salem Grove United Methodist church officiating. Burial with full Military Honors by the Chelsea American Legion Herbert J. McKune Post No. 31 was made in Oak Grove Cemetery, Chelsea. Expressions of sympathy may be made to the DAV Chapter No. 10 of Jackson.

Funeral services were held Saturday, April 20, at 11 a.m. from the Staffan-Mitchell Funeral Home with Pastor Michael F. Bossingham of Salem Grove United Methodist church officiating. Burial with full Military Honors by the Chelsea American Legion Herbert J. McKune Post No. 31 was made in Oak Grove Cemetery, Chelsea. Expressions of sympathy may be made to the DAV Chapter No. 10 of Jackson.

Funeral services were held Saturday, April 20, at 11 a.m. from the Staffan-Mitchell Funeral Home with Pastor Michael F. Bossingham of Salem Grove United Methodist church officiating. Burial with full Military Honors by the Chelsea American Legion Herbert J. McKune Post No. 31 was made in Oak Grove Cemetery, Chelsea. Expressions of sympathy may be made to the DAV Chapter No. 10 of Jackson.

Funeral services were held Saturday, April 20, at 11 a.m. from the Staffan-Mitchell Funeral Home with Pastor Michael F. Bossingham of Salem Grove United Methodist church officiating. Burial with full Military Honors by the Chelsea American Legion Herbert J. McKune Post No. 31 was made in Oak Grove Cemetery, Chelsea. Expressions of sympathy may be made to the DAV Chapter No. 10 of Jackson.

Funeral services were held Saturday, April 20, at 11 a.m. from the Staffan-Mitchell Funeral Home with Pastor Michael F. Bossingham of Salem Grove United Methodist church officiating. Burial with full Military Honors by the Chelsea American Legion Herbert J. McKune Post No. 31 was made in Oak Grove Cemetery, Chelsea. Expressions of sympathy may be made to the DAV Chapter No. 10 of Jackson.

Funeral services were held Saturday, April 20, at 11 a.m. from the Staffan-Mitchell Funeral Home with Pastor Michael F. Bossingham of Salem Grove United Methodist church officiating. Burial with full Military Honors by the Chelsea American Legion Herbert J. McKune Post No. 31 was made in Oak Grove Cemetery, Chelsea. Expressions of sympathy may be made to the DAV Chapter No. 10 of Jackson.

Funeral services were held Saturday, April 20, at 11 a.m. from the Staffan-Mitchell Funeral Home with Pastor Michael F. Bossingham of Salem Grove United Methodist church officiating. Burial with full Military Honors by the Chelsea American Legion Herbert J. McKune Post No. 31 was made in Oak Grove Cemetery, Chelsea. Expressions of sympathy may be made to the DAV Chapter No. 10 of Jackson.

Funeral services were held Saturday, April 20, at 11 a.m. from the Staffan-Mitchell Funeral Home with Pastor Michael F. Bossingham of Salem Grove United Methodist church officiating. Burial with full Military Honors by the Chelsea American Legion Herbert J. McKune Post No. 31 was made in Oak Grove Cemetery, Chelsea. Expressions of sympathy may be made to the DAV Chapter No. 10 of Jackson.

Funeral services were held Saturday, April 20, at 11 a.m. from the Staffan-Mitchell Funeral Home with Pastor Michael F. Bossingham of Salem Grove United Methodist church officiating. Burial with full Military Honors by the Chelsea American Legion Herbert J. McKune Post No. 31 was made in Oak Grove Cemetery, Chelsea. Expressions of sympathy may be made to the DAV Chapter No. 10 of Jackson.

Funeral services were held Saturday, April 20, at 11 a.m. from the Staffan-Mitchell Funeral Home with Pastor Michael F. Bossingham of Salem Grove United Methodist church officiating. Burial with full Military Honors by the Chelsea American Legion Herbert J. McKune Post No. 31 was made in Oak Grove Cemetery, Chelsea. Expressions of sympathy may be made to the DAV Chapter No. 10 of Jackson.

Funeral services were held Saturday, April 20, at 11 a.m. from the Staffan-Mitchell Funeral Home with Pastor Michael F. Bossingham of Salem Grove United Methodist church officiating. Burial with full Military Honors by the Chelsea American Legion Herbert J. McKune Post No. 31 was made in Oak Grove Cemetery, Chelsea. Expressions of sympathy may be made to the DAV Chapter No. 10 of Jackson.

Funeral services were held Saturday, April 20, at 11 a.m. from the Staffan-Mitchell Funeral Home with Pastor Michael F. Bossingham of Salem Grove United Methodist church officiating. Burial with full Military Honors by the Chelsea American Legion Herbert J. McKune Post No. 31 was made in Oak Grove Cemetery, Chelsea. Expressions of sympathy may be made to the DAV Chapter No. 10 of Jackson.

Funeral services were held Saturday, April 20, at 11 a.m. from the Staffan-Mitchell Funeral Home with Pastor Michael F. Bossingham of Salem Grove United Methodist church officiating. Burial with full Military Honors by the Chelsea American Legion Herbert J. McKune Post No. 31 was made in Oak Grove Cemetery, Chelsea. Expressions of sympathy may be made to the DAV Chapter No. 10 of Jackson.

Funeral services were held Saturday, April 20, at 11 a.m. from the Staffan-Mitchell Funeral Home with Pastor Michael F. Bossingham of Salem Grove United Methodist church officiating. Burial with full Military Honors by the Chelsea American Legion Herbert J. McKune Post No. 31 was made in Oak Grove Cemetery, Chelsea. Expressions of sympathy may be made to the DAV Chapter No. 10 of Jackson.

Funeral services were held Saturday, April 20, at 11 a.m. from the Staffan-Mitchell Funeral Home with Pastor Michael F. Bossingham of Salem Grove United Methodist church officiating. Burial with full Military Honors by the Chelsea American Legion Herbert J. McKune Post No. 31 was made in Oak Grove Cemetery, Chelsea. Expressions of sympathy may be made to the DAV Chapter No. 10 of Jackson.

Funeral services were held Saturday, April 20, at 11 a.m. from the Staffan-Mitchell Funeral Home with Pastor Michael F. Bossingham of Salem Grove United Methodist church officiating. Burial with full Military Honors by the Chelsea American Legion Herbert J. McKune Post No. 31 was made in Oak Grove Cemetery, Chelsea. Expressions of sympathy may be made to the DAV Chapter No. 10 of Jackson.

Funeral services were held Saturday, April 20, at 11 a.m. from the Staffan-Mitchell Funeral Home with Pastor Michael F. Bossingham of Salem Grove United Methodist church officiating. Burial with full Military Honors by the Chelsea American Legion Herbert J. McKune Post No. 31 was made in Oak Grove Cemetery, Chelsea. Expressions of sympathy may be made to the DAV Chapter No. 10 of Jackson.

Funeral services were held Saturday, April 20, at 11 a.m. from the Staffan-Mitchell Funeral Home with Pastor Michael F. Bossingham of Salem Grove United Methodist church officiating. Burial with full Military Honors by the Chelsea American Legion Herbert J. McKune Post No. 31 was made in Oak Grove Cemetery, Chelsea. Expressions of sympathy may be made to the DAV Chapter No. 10 of Jackson.

Funeral services were held Saturday, April 20, at 11 a.m. from the Staffan-Mitchell Funeral Home with Pastor Michael F. Bossingham of Salem Grove United Methodist church officiating. Burial with full Military Honors by the Chelsea American Legion Herbert J. McKune Post No. 31 was made in Oak Grove Cemetery, Chelsea. Expressions of sympathy may be made to the DAV Chapter No. 10 of Jackson.

Funeral services were held Saturday, April 20, at 11 a.m. from the Staffan-Mitchell Funeral Home with Pastor Michael F. Bossingham of Salem Grove United Methodist church officiating. Burial with full Military Honors by the Chelsea American Legion Herbert J. McKune Post No. 31 was made in Oak Grove Cemetery, Chelsea. Expressions of sympathy may be made to the DAV Chapter No. 10 of Jackson.

## Herman A. Reed

13067 Old US-12  
Chelsea  
Herman A. Reed of 13067 Old US-12, Chelsea, age 80, died unexpectedly Wednesday morning, April 17, 1991 at his home. He was born June 11, 1910 in Vicksburg, the son of James and Martha (Franks) Reed.

Mr. Reed had been a resident of Chelsea since 1918 and was retired from Chrysler Corp. He was a veteran of the WW II serving in the U.S. Army.

Herman was a life member and past commander of the Chelsea American Legion, Herbert J. McKune Post No. 31, and the Jackson DAV Chapter No. 10, a life member of the Military Order of Purple Heart No. 75 of Dearborn, past commander of Washtenaw County Council of Veterans.

On April 13, 1935 in LaGrange, Ind., he married Doris S. Smith who survives; as do his son, James E. Reed of Onsted, and two grandsons, David J. and John H. Reed; a half-sister, Mrs. Jennie Smith of LaGrange, Ind., and a half-brother, Ervin Wagner of Grass Lake, and several nieces and nephews. He was preceded in death by three brothers and three sisters.

Funeral services were held Saturday, April 20, at 11 a.m. from the Staffan-Mitchell Funeral Home with Pastor Michael F. Bossingham of Salem Grove United Methodist church officiating. Burial with full Military Honors by the Chelsea American Legion Herbert J. McKune Post No. 31 was made in Oak Grove Cemetery, Chelsea. Expressions of sympathy may be made to the DAV Chapter No. 10 of Jackson.

## Lawrence J. Gorton

Bonita Springs, Fla.  
(Formerly of Chelsea)  
Lawrence J. Gorton, 74, 4859 Esplanade, Bonita Springs, Fla., died at his home March 22, 1991 after an extended illness.

He was born June 22, 1916 in Unadilla, the son of Austin and Fanny (Scouten) Gorton. On May 18, 1943 he married Clara Estella Miller.

Survivors include his wife; a daughter, Katherine Wheeling of Howell; a son, Kinyon (Nancy), of Eureka, Ill.; two grandchildren, Eric and Kristina; and a sister, Mrs. Edward (Evelyn) Linzy of Gregory. He was preceded in death by a brother, Roland J. Gorton of Elberta, Mich., and a son-in-law, Louis Wheeling of Chelsea.

Mr. Gorton and his wife had lived in Bonita Springs for 12 years. He was a member of the Community Congregational United Church of Christ in Naples, Fla., and St. Paul United Church of Christ in Chelsea.

Cremation has taken place. A memorial service was held on March 25 at the Community Congregational United Church of Christ, with Dr. Charles Lewis officiating. A memorial service will be held this summer in Chelsea.

Memorial contributions may be made to Hope Hospice, 8290 College Parkway, Suite 100, Ft. Myers, Fla., 33919 or Community Congregational United Church of Christ, 15300 Tamiami Tr., Naples, Fla. 33963.

## Man Caught Stealing Whiskey

A Dexter man may face charges in connection with the theft of a bottle of whiskey from Polly's Market on Wednesday, April 17.

Chelsea police said a witness saw the 26-year-old man take a pint bottle and leave the store shortly after 8 p.m.



SGT. JARED BRADLEY of Chelsea talked about his experiences in Operations Desert Shield and Desert Storm last Tuesday, April 16 to Chelsea Girl Scout Troops 719 and 777. The scouts, sponsored by D&C Stores and Staffan-Mitchell Funeral Home, had been corresponding with him while he was in the Middle East. The talk was held at the Chelsea United Methodist Retirement Home. In front, from left, are Kristie Barner, Trish Carpenter, Lisa

Hadley, Tina Kingsbury, Heather Gray, Autumn Koch, Mary Torrice, Amy Dault, Shelly Clemons, Melissa Wilkerson, Amber McGovern, and Molly Harris. Seated are Freda Dickson, Rose Hartley, Florence Hubbard, Ahlene Keson, Florence Wheaton, and Joanna Falkowska. Standing are Cindy Harris, Lenore Manore, Mrs. Jones, Bradley, Louise Barner, Lee Huber, and Bonnie Halst.

## SCHOOL LUNCH MENU

Weeks of April 24 - May 3.  
Wednesday, April 24—Soup with crackers, deli-turkey sandwich, vegetable sticks, mandarin oranges, milk.

Thursday, April 25—Boneless barbeque, scalloped potatoes, bagelette with butter, peach half, milk.

Friday, April 26—Cheese and sausage pizza, tossed salad with dressing, cookie, fresh fruit, milk.

Monday, April 29—Submarine sandwich, potato chips, dill pickles, pear half, milk.

Tuesday, April 30—Savory beef, whipped potatoes, buttered green peas, dinner roll with butter, applesauce, milk.

Wednesday, May 1—Chuckwagon patty on a bun, tator tots, carrot sticks, fruit, dessert, milk.

Thursday, May 2—Juice, tacos with sauce, lettuce, tomatoes, cheese, buttered corn, pineapple tidbits, milk.

Friday, May 3—Cheese and sausage pizza, tossed salad with dressing, lemon pudding, fresh fruit, milk.

## Births

A son, Evan Timothy, April 8, at St. Joseph Mercy Hospital, Ann Arbor, to Timothy and Laurie Loucks of Pinckney. Grandparents are Patricia Tressler and the late Kermit Tressler, and Beverly Loucks, all of Chelsea.

A son, Sean Phillip, March 27, at St. Joseph Mercy Hospital, Ann Arbor, to Shad and Shelley Hilt of Chelsea. Grandparents are Norman and Suzanne Hilt, and Phillip and Lynne Boham, all of Chelsea.

A son, Adam Michael, Thursday, April 11 to Bart and Allisa Bauer of Chelsea at St. Joseph Mercy Hospital, Ann Arbor. Maternal grandparents are Mike and Dolores Mutchler of Bloomfield Hills. Paternal grandparents are Norm and Gail Bauer of Chelsea.

## Give a Gift Subscription to The Chelsea Standard!

## SALES PERSON OF THE MONTH



**BILL BARTLETT**  
Palmer Ford is proud to announce Bill Bartlett as our new car sales person for the month of March, 1991. Bill, a long time resident of this area, along with his lovely wife, Mardi, would like to invite all their friends and relatives to Palmer Ford for their next new or used car purchase.

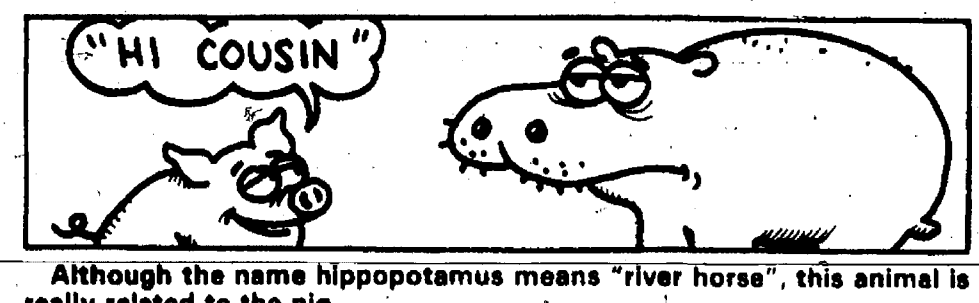

Although the name hippopotamus means "river horse", this animal is really related to the pig.

all you can eat!  
**Spaghetti \$4.50**  
served  
**Mondays, 4 to 8 p.m.**

With your choice of sauce, garlic toast and salad!

1120 South Main Street  
Chelsea  
475-7714

HONESTY • INTEGRITY • SATISFACTION  
**MICHIGAN'S OLDEST FORD DEALER**  
(Washtenaw County Since April 1912)

THE AWARD WINNING DEALER  
**PALMER**  
Michigan's Oldest Ford Dealer

Open: Mon. and Thurs. 8:30 a.m. - 8:00 p.m.  
Tues., Wed., and Fri. 8:30 a.m. - 6:00 p.m.  
Sat. 'til 3:00 p.m. - Service Open Sat. too!

LACY HALL
 SCOTT RICE
 DON POPPINGER
 TOM KERN  
Manager

**WE WILL MATCH YOUR CASH DOWN PAYMENT OF UP TO \$1,000 ON SELECTED VEHICLES!**

1989 FORD PROBE	1987 FORD TEMPO
Auto. Loaded.	4-dr., grey, 5-speed.
Cost New.....\$14,250	Cost New.....\$11,350
Blue Book.....\$11,700	Blue Book.....\$5,725
Palmer Price.....\$8,900	Palmer Price.....\$4,995

1990 MUSTANG LX	1988 GRAND MARQUIS LS
5-liter V-8, auto., 9,000 miles.	A real black beauty!
Cost New.....\$13,900	Cost New.....\$18,980
Blue Book.....\$12,725	Blue Book.....\$10,950
Palmer Price.....\$12,400	Palmer Price.....\$8,980

1988 MERCURY SABLE	1990 FORD CLUB WAGON
LS WAGON	5,000 miles. Auto., air.
Leather interior.	Cost New.....\$18,125
Cost New.....\$19,470	Blue Book.....\$14,750
Blue Book.....\$9,800	Palmer Price.....\$13,900
Palmer Price.....\$8,977	

Our Chelsea Auto Credit BUY HERE-PAY HERE Vehicles also qualify for the matching \$1,000 cash down payment. Call Patti Van Riper collect today, 313-475-1800. NO REJECTS.

Open: Mon. and Thurs. 8:30 a.m. - 8:00 p.m.  
Tues., Wed., and Fri. 8:30 a.m. - 6:00 p.m.  
Sat. 'til 3:00 p.m. - Service Open Sat. too!

\*On approved credit.  
**EXIT 159 - I-94, 1/4 MILE NORTH  
CALL COLLECT 1-(313)475-1800**

Take this to heart  
**Exercise regularly.**  
WE'RE FIGHTING FOR YOUR LIFE  
American Heart Association

**JAMES BARRY**  
ACCOUNTANT & TAX ADVISOR  
TAX PLANNING AND RETURN PREPARATION  
COMPLETE ACCOUNTING AND TAX SERVICES  
INDIVIDUALS, PARTNERSHIPS AND CORPORATIONS  
NOTARY PUBLIC  
9412 HORSESHOE BEND  
DEXTER  
TELEPHONE 426-2395  
DAY OR EVENING APPOINTMENTS

**GEE FARMS**  
The Area's Largest Walk-Thru Nursery  
14928 Bunker Hill Rd., Stoekbridge (517) 769-6772  
**The Area's Largest Walk-Thru Nursery**

- FRUIT TREES
- DOGWOODS
- CRAB APPLES
- SHADE TREES
- EVERGREENS
- POTTED ROSES

**20% DISCOUNT Available on Nursery Items**

40 LBS. TOP SOIL  
40 LBS. MICHIGAN PEET  
40 LBS. COW MANURE

**SPECIAL Your Choice \$1.49**

PERENNIALS - SEED POTATOES - ONION SETS & PLANTS  
STRAWBERRY PLANTS - SPRING BULBS  
ASPARAGUS ROOTS - FERTILIZERS  
BULK GARDEN SEEDS

**Hand-Dipped ALL-STAR ICE CREAM**  
**Farm-Baked DOUGHNUTS, BREADS, PIES**

**Open 7 days! 8 a.m. to 9 p.m.**





WASHINGTON STREET SHOW CHOIR has scheduled a cabaret show for May 11. The group of lively young singers from Chelsea High school, under the direction of Steven Hinz, entertained South school students last week with several tunes, including "Monster Mash."

## Washington St. Show Choir Plans Cabaret Concert for May 11

The "show choir" concept is new to most of Chelsea's population and you have to see it to once again be reminded of the musical talent this community harbors.

Washington Street Show choir was founded and named by our high school choir director, Steven P. Hinz who had worked with such a group earlier in his career. When he presented the idea and asked for interested students to audition for such a choir last fall, 36 enthusiastic students suddenly found themselves meeting a new challenge and having a ball doing it. Hinz serves as their director and mentor. The "show choir" takes uplifting songs and adds high energy and crowd-pleasing choreographed dance routines. The result is fantastic.

Parents and choir members with Hinz at the helm, rallied and in record time had the funding they needed to get the program off the ground. The school district was not able to give any financial support because their budget for the year was already in place; however, the accounting is done through the high school office.

Everyone involved is very grateful for the generous financial support of local organizations, businesses and individuals. This support enabled the choir to purchase music, costumes

and special risers. Hinz has volunteered his many hours of time and efforts to make this happen. The choreographer, Roxie Kring, agreed to work with the kids on a volunteer basis also although everyone hoped there would be enough money in the pot to pay her at a later date. The donations received plus some successful fund-raising efforts, including selling poinsettias, will enable Roxie to be slightly compensated for her hard work and many hours.

Because of the positive response from students and the public, competition for the group is a possibility for the next school year. A sound system would be needed to compete.

Chelsea Senior Citizens were the first to witness the potential of the show choir last fall. With just two numbers and dressed in jeans, the choir gave a sample of the excitement to come. All those present knew we had a winner! After many hours of rehearsals, the show choir has given additional performances including those for the elementary and middle schools and at the Masonic Temple in Detroit.

The WSSC will present a Cabaret Concert on Saturday, May 11 at 7:30 p.m. in the High School Auditorium. The evening will include two hours of

entertainment including some frolicking fun. There will be a short intermission with refreshments available. Advance ticket prices are \$4 for all adults and \$1 for students and youngsters.

To make tickets more available, they are being sold at the Chelsea Pharmacy or you may send in your check or money order to WSSC, P.O. Box 532, Chelsea 48118. They select the best seats available at the time, and hold the tickets for you to pick up at the door. Tickets will also be available at the North Territorial Family Medical Center. Mail order ticket requests must be received by Wednesday, May 8. Prices for tickets at the door will be \$5 and \$2.

The enthusiasm of these terrific kids and the good time they have on stage is contagious. Join them for a great evening!

### Economy Would Benefit From Capital Gains Cut

American Farm Bureau Federation is supporting a renewed effort by President Bush to enact a cut in the capital gains tax. Al Almy, director of public affairs for Michigan Farm Bureau, said that a capital gains tax cut would reward people who turn ideas into goods and services that other people need.

"Farm Bureau thinks the most positive point about the lower capital gains tax rate and indexing as investment incentives, is that no tax break occurs unless the investment actually increases productivity and the value of the enterprise," he said.

Almy said the problem with other tax incentives, like investment tax credits, is that a tax break results regardless of the economic payoff in efficiency of production or value of the firm.

### Legislation Brings State's Farm Employers Under Federal Rules

Gov. Engler recently signed legislation that temporarily brings farm employers under federal field sanitation standards instead of much more stringent state rules. That's good news for farmers who hire few workers, according to Michigan Farm Bureau labor expert Howard Kelly.

"Farmers with 10 or less employees will not be required to conform to the federal field sanitation standards," Kelly said. "That doesn't mean that farmers won't voluntarily comply, but by law they will not be required to have the specified hand washing and drinking water facilities."

Kelly said the legislation extends the life of Michigan occupational safety and health rules for six months, and also delays the scheduled huge increase in fines for violating federal farm worker safety and health regulations.

Give a Gift Subscription to The Chelsea Standard!



Your skin weighs in at a total of about six pounds.

MON.-FRI.  
8:30-5:30  
SATURDAY  
9-3  
475-1777

## FARMER'S SUPPLY

122 JACKSON ST., CHELSEA (east of Main St., at the railroad)

WE CAN HELP WITH YOUR  
FARM • GARDEN • LIVESTOCK & PET  
NEEDS  
Peanuts, Honey and Popcorn, too!  
Since 1830

# MAYTAG SALE

APRIL SHOWERS OF SAVINGS

BIG SAVINGS ON ALL MAYTAGS!

America's No. 1 Preferred Washer and Dryer

LIMITED  
**10 YEAR**  
WASHER  
TRANSMISSION  
WARRANTY

**DEPENDABLE MAYTAG WASHERS**

- Lasts longer, needs fewer repairs and costs less to service
- Porcelain enamel top
- Heavy duty
- Large capacity

**DEPENDABLE MAYTAG DRYERS**

- Dependability proven in commercial laundries
- All fabric drying
- Porcelain enamel top

## SALE

**Sally Heil**  
Chelsea Representative

To arrange for a visit please call 475-3149

Are You New to the Chelsea Area?

**Newcomers Welcome Service**

sponsored by the area's leading merchants and

The Chelsea Chamber of Commerce would like to visit you and help you become acquainted with your new community

13909 Scio Church Rd.  
Chelsea, MI 48118

AUTHORIZED DEALER FOR  
**BRIGGS & STRATTON**  
SALES • SERVICE • PARTS

STOP IN and visit our newly expanded small engine repair shop and completely new and enlarged parts department. JIM HILL, our parts manager, will be glad to assist you with your engine part needs, for all models of air cooled engines. TOM CLEMONS and JOHN SISK with over 27 years of training and mechanical experience will take care of your lawn equipment service problems.

**Johnson's**  
(Formerly Gambles)

## HOW-TO STORE

Your Complete Lawn & Garden  
Equipment Sales & Service Center

475-7472

110 N. MAIN  
Downtown Chelsea

### More Time To Sign Up Teachers for Ag Institute

The reservation deadline for the 1991 Summer Institute for Educators has been extended to May 15. "That's good news for teachers who want to incorporate agriculture into their classroom activities," said Julie Chamberlain, manager of the Promotion and Education department for Michigan Farm Bureau.

"The purpose of the Institute is to help educators learn about the food and fiber industry, so that they can use examples from that industry to teach science, social studies, economics, math and language arts," Chamberlain said.

The Institute will take place June 19-28 in Okemos.

### Huron Camera



- Cameras
- Camera Accessories
- Camcorders
- Darkroom Equipment
- Film & Film Processing
- Projectors
- Video Cameras
- Video Transfer (movies & slides)
- We Buy Used Equipment

**Huron Camera Service, Inc.**

We Repair All Makes And Models Of  
Cameras And Projectors

8060 MAIN STREET  
DEXTER, MICHIGAN 48130  
(313) 426-4654

Just 10 minutes from Ann Arbor,  
Pinckney or Chelsea

**MAYTAG**

**REFRIGERATORS**

**SAVE NOW!**

• Limited Offer!

**39<sup>95</sup>** AUTOMATIC ICE MAKER

PLUS \$100 VALUE, w/ PURCHASE

**YEAR 2000 WARRANTY**

ask for details

**DEPENDABLE MAYTAG DISHWASHERS**

**MAYTAG**

- Nobody gets your dishes cleaner
- Quiet cleaning
- No dishwasher holds more
- Three level scrubbing power

**DEPENDABLE MAYTAG STACKED WASHER/DRYER**

**MAYTAG**

- Full-sized, large capacity washer and dryer
- Simple to operate
- Only 27 1/2" wide
- Gas or electric dryer

## SALE

**HEYDLAUFF'S**

475-1221

DOWNTOWN CHELSEA

113 N. MAIN ST.

Mon & Thurs. 8:30-8:00 pm  
Tue, Wed, Fri. 8:30-5:30 pm  
Sat. 8:30-4:00 pm