

QUOTE

"Though in silence, with blighted affection, I pine, Yet the lips that touch liquor must never touch mine!"

—G. W. Young

ONE HUNDRED TWENTIETH YEAR—No. 44

CHELSEA, MICHIGAN, WEDNESDAY, MARCH 27, 1991

20 Pages This Week Supplement

The Chelsea Stanuaro

35¢
per copy



CHARGE OF THE EASTER EGG BRIGADE was held last Saturday morning at the Chelsea High school football field at the annual community Easter Egg Hunt. The youngsters scrambled for 200 dozen dyed, hard-boiled eggs. Eggs were donated by Polly's Market.



ONCE THE EXCITEMENT SUBSIDED, these three South school youngsters decided to count the eggs they collected last Saturday at the annual community Easter Egg Hunt at Chelsea High school. Youngsters picked up 200 dozen dyed, hard-boiled eggs in less than five minutes, and 10 children won special prizes. From left are Vallis Thompson, Ryan Bowerman, and Cansey Bauer.

Council Approves July 4th Fireworks, With Contingencies

Chelsea Village Council appears willing to lower its liability insurance requirements for a Fourth of July fireworks display this summer.

Two years ago, the last year village resident Harold Allen organized the program, Allen was required to come up with a \$3 million policy naming the

village and the Chelsea Community Fair as insured parties.

Last year the show was not held. This year Chelsea 1995 organization wants to sponsor a show. Council authorized the show with a \$2 million insurance policy, \$1 million of which will be provided by Independence

Fireworks, the company Chelsea 1995 wants to handle the show.

The fairgrounds has offered to lease the fairgrounds to the village for \$1 for the show.

Allen said he might sue the village if it lowers its liability insurance requirements. He said he lost a substantial amount of money on the 1988 show and part of the reason was "the unreasonable requirements" for insurance.



JENNIFER JOHNSON, age 6, stopped to take a look at all the Easter eggs she collected last Saturday during the annual community Easter Egg Hunt at Chelsea High school. Warm weather and high winds greeted the many youngsters who took part.

Area Churches Planning Special Holy Week, Easter Worship Services

Chelsea-area churches are planning special Holy Week and Easter services marking the death and resurrection of Jesus Christ.

Area pastors affiliated with the Chelsea Ministerial Fellowship met on Tuesday, March 19 to co-ordinate services for Good Friday this Friday.

A community Good Friday Service will be held from 1 p.m. to 2:30 p.m. at the First Congregational church on E. Middle St.

Two of the newest area church leaders will be the featured speakers. The Rev. William Matthews of the Chelsea Christian Fellowship church will give a sermon with the title, "That I May Know Him." The Rev. J. Keith Robertson of the First Congregational church will speak on "Re-Crucifying Christ."

Organist for the service will be Kathryn West of the First Congregational church. Bev Slater will be a soloist. A string trio featuring violinist Alice Rhodes, cellist Irwin Holland-Moritz, and soloist Joseph E. Dudley will also provide special music.

The offering for the service will be used for a community project, which had not been decided as of press time.

Many area businesses will be closed from noon to 3 p.m. on Friday to allow their employees the opportunity to attend services.

St. Paul United Church of Christ

will be open for prayer and meditation on Friday from 3 p.m. to 10 p.m.

North Lake United Methodist church will hold a Tenebrae Service at 7:30 p.m. on Friday.

Other Holy Week services include the following.

St. Barnabas Episcopal church plans a Mass and Laying Bare the Altar at 7:30 p.m. on Maundy Thursday, Friday from noon to 3 p.m. will be Tre Ore. On Saturday The Great Vigil of Easter will be featured at 7:30 p.m. Mass of the Resurrection will be held at 10 a.m. Sunday.

North Lake United Methodist church will have a candlelight Maundy Thursday service at 7:30 p.m. It will feature the reading of scriptures and the gradual extinguishing of lights in the sanctuary. Easter Sunday Celebration will begin with an 8 a.m. service led by the youth of the church on the theme of "The People of Easter." Breakfast will be at 9 a.m. and an Easter Egg Hunt will follow at 9:30. The full worship service at 10:30 a.m. will feature display of two new Easter banners.

St. Paul United Church of Christ will hold a Service of Tenebrae and Holy Communion on Thursday at 7:30 p.m. Part of the 1991 confirmation class will participate. The service will feature a gradual darkening of the sanctuary as the story of Christ's passion and death nears its climax on

Calvary. Much of the service will be in candlelight. The Chancel Choir, soloists, and instrumentalists will also participate. Pew communion will be observed. Easter Services will be at 8 a.m. and 10:30 a.m. The annual Easter breakfast will be served from 9 a.m. to 10 a.m., with church school at 10:30 a.m. The Rev. Erwin Koch's sermon title is "A Never-Ending Story." Holy Communion will be served at both services.

First Congregational church will have a Service of Tenebrae and Communion at 7:30 p.m. Thursday. Easter Sunday begins with an Early Communion Service and Baptism at 8 a.m., followed by breakfast at 9 a.m. Worship and Communion Service will be at 10 a.m.

Immanuel Bible church will start Easter Sunday with pastries and coffee in the church basement from 9 a.m. to 9:45 a.m. Sunday school classes for all ages will follow until 10:45. At 11 a.m. a Resurrection Celebration Service will be held. At 6 p.m. a video, "Jesus," will be presented. The film is considered a Biblically accurate film and the only words Jesus speaks are His words recorded in the gospel of Luke.

First United Methodist church will have a traditional Easter breakfast at 7:30 a.m. No sunrise service will be held.

Council Tells DDA It Can Use Village Lot As Site for House

The house behind the Chelsea 14th District Courthouse that was scheduled to be moved to the former Pump 'N Pantry site as part of the Downtown Development Authority's parking lot project is now likely to be moved to a village-owned lot on W. Middle St.

DDA has decided the estimated \$50,000 cost to move the house to the corner of Orchard and Main Sts. and renovate it for use as an addition to McKune Memorial Library is too much money to spend.

Last Tuesday, village council told DDA chair Mark Heydlauff and financial consultant Franz Mogdis that DDA could move the house to one of two village-owned sites—the W. Middle St. lot or the vacant lots on Park St. opposite the First United Methodist Church that were purchased several years ago as a site for a new village hall.

However, on Friday Heydlauff said the W. Middle St. lot is the preferred

site for a number of reasons, including the relative ease with which the house can be moved to it as opposed to the Park St. lots.

Details about purchase price of either lot have yet to be worked out.

DDA approached the village about the lots because it needs a place to move the house by the end of May. Demolition was the last option, Heydlauff said.

If the house is used as a residence, it will require less renovation than it would be used as a library because, among other things, it will not have to be modified to handle the additional weight of books and will not necessarily have to be handicap accessible.

No matter which lot is used, Heydlauff said "now the pressure is off" because there's little chance the house move will delay the rest of the

DDA redevelopment project. Once the house is moved, the 50-space municipal lot behind the Main St. businesses can be constructed.

Mogdis said the clean-up of the Pump 'N Pantry site could take quite a while because the owners and the Department of Natural Resources are still trying to decide how to go about cleaning up ground contamination.

"At the very least, we'd like to see if we can (grass) seed it," Mogdis said. DDA had planned to spend \$200,000 on the library project, Heydlauff said. That money may now be used in other areas. For example, about \$25,000 is being earmarked for a study on a new library addition.

"As it turned out, while we were studying the (house project) we got about half-way through a study of

(Continued on page three)

Area Bus Riders Trying To Organize Support for Route

The fate of the Chelsea-Ann Arbor bus route offered through Ann Arbor Transportation Authority has not been determined.

AATA has asked the village to contribute more than \$8,000 for six months of service under a new contract. State money for the project runs out at the end of the month.

Village council tabled action on the request at their Tuesday, March 19 meeting. Users of the service are trying to find sources of funds other than village coffers for the route. They had planned to talk to the various township boards.

AATA has told the village it will grant an extension beyond March 31

until a funding decision is made.

Council has indicated it does not want to subsidize the route by itself, partly because many of the bus riders from the Chelsea-area apparently do not live in the village.

A group of bus riders asked council to consider temporary funding through September while a task force is formed to study alternative sources of funding. Doug Worthington told council some riders depend on the service to go to work. Another rider, Tim Heeter, said the bus "is a good thing for the environment."

AATA has indicated the bus route will be discontinued without the funding.

Pharmacy Thieves Take Variety of Drugs

Last week's theft at Chelsea Pharmacy netted thieves \$4,900 in drugs, in addition to the \$730 in cash.

Stolen were pain killers, such as Tylenol with codeine, as well as a variety of sedatives, such as valium and seconal, other pain killers, various amphetamines, and methadone.

Chelsea Det. Richard Foster said the drugs are probably worth about 10 times as much on the street.

Thieves gained access to the store by cutting a hole in the roof. They disarmed the alarm and exited through the back door.

Foster said he had no leads he could elaborate on.



THE EASTER BUNNY was on hand to greet children and pass out a few eggs at last Saturday's community Easter Egg Hunt at Chelsea High school. As usual, he arrived on a Chelsea fire truck.

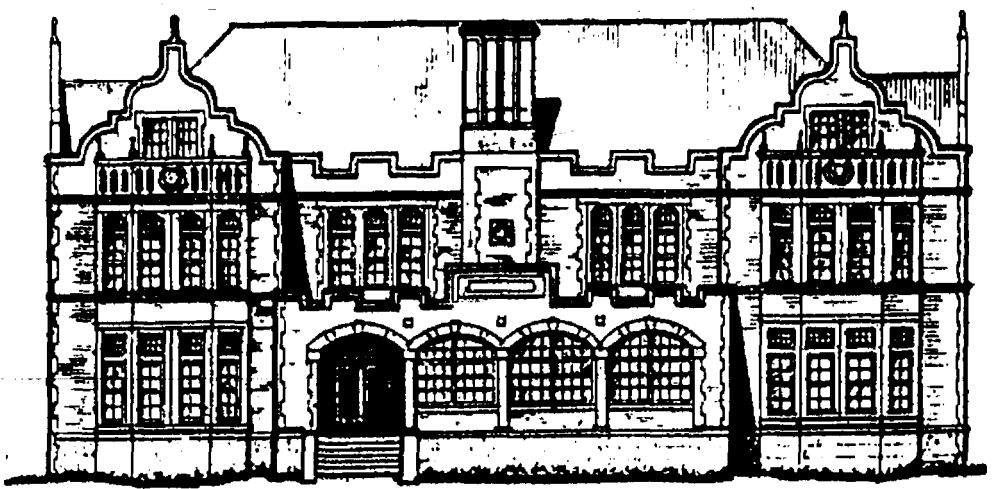

Established 1871 **The Chelsea Standard** Telephone (313) 475-1371
300 N. Main St., Chelsea, Mich. 48118

Walter P. Leonard and Helen May Leonard Publishers and Editors
Brian Hamilton Assistant Editor



Published every Wednesday at 300 N. Main Street, Chelsea, Mich. 48118, and second class postage paid at Chelsea, Mich. under the Act of March 3, 1879. Postmaster: Send address changes to The Chelsea Standard, 300 N. Main St., Chelsea, Mich. 48118.
USPS No. 101-720

Subscription Rates (Payable in Advance)

| In Michigan | Outside Michigan |
|-----------------------------|-----------------------------|
| One year in advance \$12.50 | One year in advance \$15.50 |
| Six months \$7.00 | Six months \$8.50 |
| Single copies mailed \$.75 | |



NATIONAL NEWSPAPER ASSOCIATION

National Advertising Representative
MICHIGAN NEWSPAPERS, INC.
827 N. Washington Ave.
Lansing, Mich. 48906

JUST REMINISCING

Items taken from the files of The Chelsea Standard

4 Years Ago . . .

Wednesday, April 1, 1987—

At a hearing of the Michigan Historic Preservation Review Board, the 107-year-old railroad depot of Chelsea was nominated for listing in the National Register of Historic Places. This nomination would be considered by the National Park Service. According to Kathryn B. Eckert of the Michigan Bureau of History, a particularly impressive part of the Chelsea presentation was a series of color slides showing the completely restored exterior of the 1880 building.

Lloyd Grau was named Outstanding Farmer of the Year by the Kiwanis Club of Chelsea. Grau had farmed in the Chelsea area for 25 years. He was a 1962 graduate of Michigan State University. Grau has always been active in the community. He was vice-president of the Chelsea School Board, executive vice-president of the Chelsea Community Fair Board and is active in the Zion Lutheran church.

Beth Ann Leeman and Susan Schmunk of Chelsea were chosen to participate in the New York/Washington Youth Seminar sponsored by the Detroit Annual Conference of the United Methodist Church. They would join 39 other junior and senior high school students.

Chelsea High school forensics team won eight of 14 events in a district tournament at Ann Arbor High school. In addition, the team had eight second place individuals or teams in the meet. "We had a tremendous showing," said Chelsea High school sponsor Bill Coelius. "All the students who took either first or second place qualified for the Southeast Michigan Regionals over spring break, which was one of the toughest regionals. If they can perform well there, they stand a real good chance in state competition."

14 Years Ago . . .

Thursday, March 31, 1977—

The 49th annual state FFA convention was held in conjunction with Farmers Week at Michigan State University. Chelsea FFA was one of 157 chapters attending the convention. Chelsea sent three delegates, Shelly Hatt, Cindy Welshans and Vic Ver-

chereau, as well as a state finalist in parliamentary procedure competition to the convention. In award presentations, the Chelsea chapter received a silver certificate for membership to conclude their participation in the 1977 state FFA convention on a high note.

Unlimited honors appeared to mark the future of at least one Chelsea youth, Tim Welshans, as he was awarded a certificate for high achievement as an Outstanding FFA Junior. He received the award during presentation ceremonies at the FFA State Convention in East Lansing. Welshans is the president of the Chelsea FFA chapter.

Two Chelsea High school seniors, Kathleen Treado and Susan Leach were selected as being among the country's most outstanding high school music students. In recognition of the honor, the names of both girls would appear in the 1977 edition of Who's Who in Music.

Perhaps in reaction to the well-publicized, tragic kidnapping-murders of at least four children in the Oakland county area, three Chelsea elementary school children reported an alleged abduction attempt to North school officials. According to Chelsea police reports, the children were returning to North school after completing safety patrol duties when one of the children claimed a car carrying two women and a man stopped nearby. The child said one of the women got out of the car, shook him, and her male companion asked him to get into the car and show the occupants of the vehicle where Chelsea Community Hospital was located. Upon investigation, police officers located the two women suspects at Chelsea Community Hospital where they were visiting a friend. The suspects acknowledged stopping their car to ask directions to the hospital, but vehemently denied asking any of the youngsters to get into the car.

24 Years Ago . . .

Thursday, March 30, 1967—

Several incidents of malicious destruction of property were reported to area law enforcement officials on Easter Sunday. The Chelsea Police Department received a complaint. Jack Joseph stated that he had parked his car along N. Main about 100 yards inside the village limits. While the car was parked there Joseph said another vehicle drove by and someone leaned out of the right side with a shotgun and sprayed Joseph's car with bird shot. The Police Department also received a complaint about bottles thrown at cars along Chelsea-Dexter Rd. on Easter day. The bottles were apparently aimed for windshields.

(Continued on page five)

MICHIGAN MIRROR

By Warren M. Hoyt, Secretary, Michigan Press Association

State Fine Jumps in Prison Case
U.S. District Judge Richard Enslen has ordered the state to begin paying \$10,000 a day for failing to make progress on its promise to build a psychiatric prison for mentally ill inmates.

The order to increase the fine (which officially took effect March 15) denies the personal appeal made by Gov. Engler last week in Kalamazoo. Engler argued that the fine, which stood at \$1,000 per day since Oct. 22, should not be jumped to \$10,000 a day as scheduled because his administration has not had sufficient time to correct the prison problems created by former Governor James Blanchard.

Following the meeting between Engler and Enslen, Engler spokesman John Truscott said, "the judge was very receptive to the measures the state has put in place."

Truscott said Engler was actively working to locate the prison hospital, as ordered by Enslen, and has appointed his senior policy advisor, Dennis Schornack, to oversee the process. "We want it (selected) as soon as possible because we'd like to put the issue behind us," Truscott said.

Engler also indicated other steps his office has taken to comply with federal orders, including the elimination of the Corrections Commission and the impending direct appointment of a new director for the Department of Corrections to replace Robert Brown. "That person will be ordered to expedite the process," Truscott said.

Enslen's order will allow the state to pay only half the fine up front. The rest must be placed in a separate account until May 31, by which time

Enslen will decide whether to collect or forgive the fine.

Following the announcement of the increased fine, Truscott said the administration was disappointed.

"But we saved half the amount of money that would have been spent if we would have done nothing. So we consider it a minor victory."

The state is nearly two years behind schedule in complying with a 1984 agreement with the U.S. Justice Department to develop treatment for mentally ill prisoners.

Attempts were made last year to put the prison in Potterville, Bath township and Perry, but residents protested the proposed 400-bed facility and the Corrections Department's process of choosing a site.

Sen. Jack Welborn (R-Kalamazoo), who co-ordinated the transition team on corrections and participated in the meeting with the judge, said the judge called the governor's appearance on the case "unprecedented" and represented a commitment not demonstrated by the Blanchard administration.

Welborn said Engler told the judge he would establish a task force to work with the Legislature to satisfy the court order so that the contempt charges may be dropped at a hearing on May 29.

State Sues Metro Airport Over Pollution Discharge

The state has filed a lawsuit against Wayne County Detroit Metropolitan Airport over the discharge of wastewater containing excessive amounts of deicing compounds, oil, grease, ammonia, phosphorous and other pollutants into drainage ditches.

Council, Planners Move Meetings to Sylvan Town Hall

Chelsea Village Council has held its last meeting in the council chambers, at least for the foreseeable future.

Council meetings will be held at Sylvan Town Hall on the second and fourth Tuesdays of the month at 7:30 p.m., starting in April.

Council decided a couple of months ago to move the meetings to a site with handicap access.

Sylvan township holds its regular board meetings on the first Tuesday of the month, which required the village to change at least one of its

meetings. Council had considered moving to another night, but nixed the idea.

Village planning commission meetings will be moved from the fourth to the third Tuesday of the month, also at the town hall at 7:30 p.m.

Zoning Board of Appeals will also move its meetings (third Wednesday, 5 p.m.) to the hall.

The village is also moving its public address and tape recorder system to the hall, and the township board may use it as well.

Uncle Lew from Lima Says:

DEAR MISTER EDITOR:

I see by the papers that the National Hobo Convention held recent in San Francisco drew members from all over the country. I ain't ready to call these fellers the first robins of spring, but I expect they stay south or hunker down during the dead of winter.

I took a clipping to the country store Saturday night where one paper took note that somepun new has been added to the Hobo Convention. A new breed called hobbiysts are mixing with the reglars. These are weekend bums that call hobboing a sport, and they play it to git away from clocks, walls and bosses. I figger they're a better bet on warm weather because they can choose. They don't have to be out in all kinds.

The fellers took some interest in the hobo hobbiysts. Zeke Grubb said he had heard folks join the circus, go to sea and jump out of airplanes for the same reason, they want to do somepun totally different from their real lives. Zeke said he had read about one of these sports that worry him. This is where fellers dress up like soldiers on weekends, take to the woods and hunt one another with guns that shoot blobs of ink. This ain't real, and it probable ain't dangerous as a hobo jumping on a moving train, Zeke said, but it makes you wonder how different a sport these people want.

Fer sure, Clem Webster said, there

is enough in real life fer us to worry about. He had saw where cutbacks in federal funds to states and states cutting back support of services they order counties to provide has got dominos falling ever which way. Towns and counties are setting higher tax values on property, raising charges fer service folks have got to have, like water and sewer, setting up new "user" fees fer parking lots and tennis courts that use to be free, and using payroll taxes to catch them that work in town and live outside.

Furthermore, states are proving again that nobody is safe when their legislatures are in session. They are jacking up car tags, hunting and fishing licenses, deed transfer fees and all manner of legal charges, while they keep saying they are holding the line on taxes. The bottom line, Clem said, that the strain and pain is spreading from the bottom up, like it allus does, and them that hurt the most are turning to public assistance that ain't there.

Actual, Bug Hookum broke in, he don't have to read about hobos or listen fer birds to see signs of spring. He just goes to his mailbox. The trickle of pamphlets, circulars, seed catalogs and garden tips from the farm agencies has started, he said, and it will build to a flood in a few weeks. Fer all the computer mailing list miracles, and fer all the cards he has marked and returned, he said he is bound to git the annual tips on caring fer the grape arbor he cut down 12 year ago to make room fer a little plastic covered greenhouse his old lady wanted next to his tool shed in the back yard.

I didn't go into it at the meeting, but my old lady has started dropping hints about a early, early garden that are as subtle as a flatiron up side the head. Up to now all I've done is nod, but this can't last.

Yours truly,
Uncle Lew.

"THE AFFORDABLE AMERICAN HOME"

Quality Properties
INCORPORATED

Visit our model at:
7141 Dexter-Pinckney Road
Dexter, (just N. of N. Territorial)
Open Daily: 1 p.m. - 5 p.m.

Bob Yopko, Sales Manager
313/428-8858

Attorney General Frank Kelley and Department of Natural Resources Director David Hales said the suit, which orders the airport to stop the discharge, alleges that facility violated its National Pollutant Discharge Elimination System permit because it failed to properly sample the waste.

The complaint was filed in Ingham County Circuit Court and also alleges that the airport has violated the state's Water Resources Commission Act and the Environmental Protection Act.

The complaint asks the court to issue a permanent injunction against further discharge; order full payment of damages to natural resources; order the airport to pay \$10,000 per day for each violation of the permit or the state laws which occurred before May 31, 1990, and \$25,000 for each violation which has occurred since that date; order the airport to construct waste treatment facilities to comply with its permit and order the airport to reimburse the state for costs of the suit.



Tom's Welding, Inc.

- STEEL FABRICATION
- WIRE FEED (MIG)
- HELIARC (TIG)

1190 Pierce Road - CHELSEA, MI

313-475-0180

OVER WORKED... WORN OUT HAIR

For total revitalization, we recommend Matrix Essentials. Matrix cleansing, conditioning, and hair revitalizing regimen replaces precious moisture and builds strength and resilience.

Call today for your personalized Matrix hair care plan.



GEMINI
Salon

1020 S. Main St., Chelsea, MI 48118 (313) 475-7006

HOURS: Mon.-Thurs., 8:30 a.m. to 8:00 p.m.
Fri., 8:30 a.m. to 6:00 p.m. Sat., 8 a.m. to 5 p.m.

Easter

As green grass and warm sunshine begin to push aside the ice and snow of Winter, we celebrate the Resurrection of Jesus Christ with jubilation and a sense of ever increasing wonder.

All over the world families rejoice as they come together in fervent prayer and thoughtful contemplation.

We join our good friends and neighbors in proclaiming the glory of this holiest of holidays, and wish them its many blessings.



Staffan-Mitchell
FUNERAL HOME

"Since 1853"

124 PARK ST. CHELSEA
JOHN W. MITCHELL, DIRECTOR

Meet THE EASTER BUNNY

Friday & Saturday
March 29th-30th
10 a.m. to 12 noon
and
2 p.m. to 4 p.m.



Free Candy and Balloons for the kiddies

We have everything you'll want for Easter

- ☆ corsages
- ☆ floral baskets
- ☆ blooming bulb plants
- ☆ Easter lilies

☆ a menagerie of stuffed animals just for Easter!

Hearts & Flowers

8070 Main St., Dexter
Ph. 426-3025

Health Assessment Team Available To Older Patients

Older persons with health problems have a special resource available to them at the University of Michigan Family Practice Center in Chelsea.

A team of experts from a variety of disciplines is available to provide a comprehensive health evaluation for elderly individuals who are experiencing a problem with their physical and/or psychological well-being.

This team of professionals includes physicians who have special geriatric training, a social worker, nutritionist, clinical pharmacist, and geriatric nurse practitioner.

Each team member conducts an assessment of the older individual and shares their findings with the assembled team. A summary letter including specific recommendations is provided to the individual's regular physician to aid in better management of future health concerns.

Any older person or concerned caregiver of an older person with health-related problems is welcome to arrange an evaluation.

Typical reasons for seeking such an assessment include failing general health, safety concerns with recent falls; appetite or weight changes; changes in personality or memory problems; consideration of nursing home placement.

The full evaluation includes a home visit from the nurse practitioner and a half-day visit to the Family Practice Center to be seen by the pharmacist, nutritionist, social worker and physician. If desired, an evaluation by a single member of the team can be arranged (e.g., a nutrition assessment or a pharmacist review of medication use).

Any older person or concerned caregiver is welcome to inquire about an evaluation by calling Diane at 313-475-1321. The Family Practice Center participates fully with Medicare and other major insurance carriers.

The first national organization of workers to endure to the present, the Typographical Union, was first organized in 1852, according to "Important Events in American Labor History," a U.S. Labor Department publication.



DeFANT-ROOT: Carol DeFant of Chelsea and Pete DeFant of Florida have announced the engagement of their daughter, Angela, to Phillip Root, son of Mr. and Mrs. David Root of Ann Arbor. The future bride is a 1987 graduate of Chelsea High school and is employed as a multi-function operator at ADP Network Services in Ann Arbor. The future bridegroom is a 1988 graduate of Saline High school and is a junior at Michigan State University, where he is studying labor and industrial relations. He is manager of Homestead Furniture and Gallery, Ltd. of Lansing. An Oct. 12 wedding is planned.

Child Study Club Members Tour Faith in Action Home

The February meeting of Chelsea Child Study Club was held in the new Faith in Action building. The Rev. Beaumont gave the club a tour through their new facility and then gave a presentation on all the activities Faith in Action is involved in.

The Club welcomed its newest member, Miriam Sass-Zuidveld. If anyone is interested in attending any of our club meetings, please contact Nancy Grau, 475-7333 or Linda Leatham, 475-9612.

Cong. Dave Camp Backs 'Fast Track' Negotiating Authority

Michigan's representative on the House Agriculture Committee supports extending "fast track" negotiating authority for trade agreements. 10th district Congressman Dave Camp told Michigan Farm Bureau members meeting in Washington, D.C., recently, that a "fast track" provision will reassure our trading partners that the Bush Administration can negotiate a trade treaty without being second-guessed later by Congress.

"Without this authority, it would be like you or I trying to get a house loan and not having the loan officer be able to commit to the loan until a board reviews it," Camp said. "That just doesn't work. The countries we negotiate with need to know that our trade representatives have the authority to negotiate an agreement."

Fast-track negotiating authority would extend the time for further world trade talks and enable discussions to go forward on a possible North American free trade agreement. "Congress will still have the opportunity to review the trade agreements and approve them," Camp said.

SENIOR MENU & ACTIVITIES

Weeks of March 27 - April 5
Food, Fun and Fellowship for Seniors Senior Center, Faith in Action Bldg. Chelsea Hospital Grounds. Ph. 475-9242
Wednesday, March 27—
Pinochle and euchre every Wednesday.

Past Matron's 2nd Wednesday of each month.
LUNCH—Braised sirloin cubes over rice, French green beans, heritage slaw, roll and margarine, fruited Jell-O, milk.

1:00 p.m.—Bowling.

1:00 p.m.—Fitness.

Thursday, March 28—
Pinochle and euchre every Thursday.

LUNCH—Meatloaf with gravy, mashed potatoes, chopped spinach, whole wheat bread and butter, chocolate cake, milk.

1:00 p.m.—Kitchen Band.

Friday, March 29—

9:30 a.m.—Jackpot bingo.

LUNCH—No meals served.

Monday, April 1—

9:30 a.m.—Bingo.

9:30 a.m.—China Painting.

Quitting club; First Monday of each month.

Widow's group; Second Monday of each month.

LUNCH—Chicken tetrazzini, California blend vegetables, tossed salad, roll and butter, lemon meringue pie, milk.

1:00 p.m.—Bingo.

Tuesday, April 2—

Pinochle and euchre every Tuesday.

9:30 a.m.—Creative Expressions/Crafts class taught by Sharon Hunt.

LUNCH—Porcupine meatballs, green beans, cole slaw, whole wheat bread and butter, fresh fruit, milk.

1-3 p.m.—Drawing right side brain.

Wednesday, April 3—

Pinochle and euchre every Wednesday.

Past Matron's Second Wednesday of each month.

LUNCH—Crispy baked filets with lemon, creamed potatoes, beet salad, bread and margarine, apple slices with cinnamon and sugar, milk.

1:00 p.m.—Bowling.

1:00 p.m.—Fitness.

Thursday, April 4—

Pinochle and euchre every Thursday.

LUNCH—Pepper steak, rice, stewed tomatoes, wheat roll and butter, apricots, milk.

1:00 p.m.—Kitchen band.

2-4 p.m.—Square dance.

Friday, April 5—

9:30 a.m.—Jackpot bingo.

LUNCH—Roast pork with gravy, sweet potato slices, chopped spinach, rye bread and butter, dessert, milk.

Council Approves Move of House To Village Lot

(Continued from page one)

what the library should have," Heydlauff said.

"Now we'll go ahead and finish that process. They should end up with a schematic design and some general cost estimates. They'll also be guaranteed the lot will be available for them."

Some of the remaining \$175,000 may be used to help the library with immediate needs, such as handicap accessibility. Other money may be spent on short-term remodeling of the next-door lot.

"If none of that can be done, we might go back to one of the projects we eliminated, such as landscaping at the depot," Heydlauff said.

WE'RE FIGHTING FOR YOUR LIFE



American Heart Association of Michigan

EASTER SPECIAL

A Gift in a Balloon \$4.00

Stuffed animals, candies, our home-made fudge, etc.

Call & Order Soon! 426-0081

Village Emporium 3045 Broad St., Dexter



ENGAGED: Mr. and Mrs. Joseph O'Neil have announced the engagement of their daughter, Kelly Maureen, to Douglas A. Paul, son of Mr. and Mrs. Arthur Paul, Sr. The future bride is a 1983 Chelsea High school graduate and is employed at Schneider's Grocery in Chelsea. The future bridegroom is a 1980 graduate of Chelsea High school and is employed at TelCom Service Corp. of Ann Arbor. An Oct. 5 wedding is being planned.

YOU ARE INVITED

It will be an honor and a privilege to share with all in the community. Easter worship service Sunday, March 31 at Our Savior Lutheran Church as we celebrate our Risen Lord and Savior, Jesus Christ. Mr. Dan and Mrs. Cindy Ruhlig will welcome those in attendance at the 7 a.m. service; and Mr. Terry and Mrs. Barbara Burke will greet worshippers at the 10:30 a.m. service. The Phoebe Guild will be sponsoring an Easter Breakfast of ham and eggs to be served at 8:00 a.m. Please come with us and celebrate. Our Risen Lord. He is Risen Indeed!

We now have paper by the pound; rubber stamp and embossing supplies.

WE HAVE MOVED!

Come in and see our new store

THE VILLAGE SHOPPE

104 N. Main St., Chelsea

475-6933

Daniel A. Racz

CONSTRUCTION

483-8969

Ypsilanti, Michigan

Residential

Commercial



Taylored Cuts

by Jan

TOTAL HAIR CARE FOR YOU & YOURS

522 WILKINSON CHELSEA, MICHIGAN 48118

313 475-2740

DO YOUR GROUP PKGS.

with **ACCENT ON TRAVEL**

Special Rates on Bus Trips to:

TIGER STADIUM • FRANKENMUTH SHIPSHAWANA • SPECIAL EVENTS

Call Us for Details

ACCENT ON TRAVEL

102 N. Main St., Chelsea Ph. 475-8630

Open M 9:30-5, Tues.-Fri., 9:30-5, Sat., 10-1

Tell Them You Read It in The Standard

Saturday, March 30 1 to 3 p.m.

BEETLEJUICE! BEETLEJUICE! BEETLEJUICE!

Appearing exclusively at

Trendsetterz The Ultimate in Hair Design

Li'l Nippers Kids haircutting room

- Meet Beetlejuice!
- Receive an Easter surprise!!
- Register to win a free haircut!!!



Now open at 8 a.m. Saturday!

- HAIRCUTS • MANICURES
- PERMS • ACRYLIC NAILS
- HI-LIGHTS • HOT-OIL TREATMENTS
- WOLF TANNING BED

107 N. Main Street

Downtown Chelsea is The Place to be!

OPEN 5 EVENINGS! WALK-INS WELCOME!

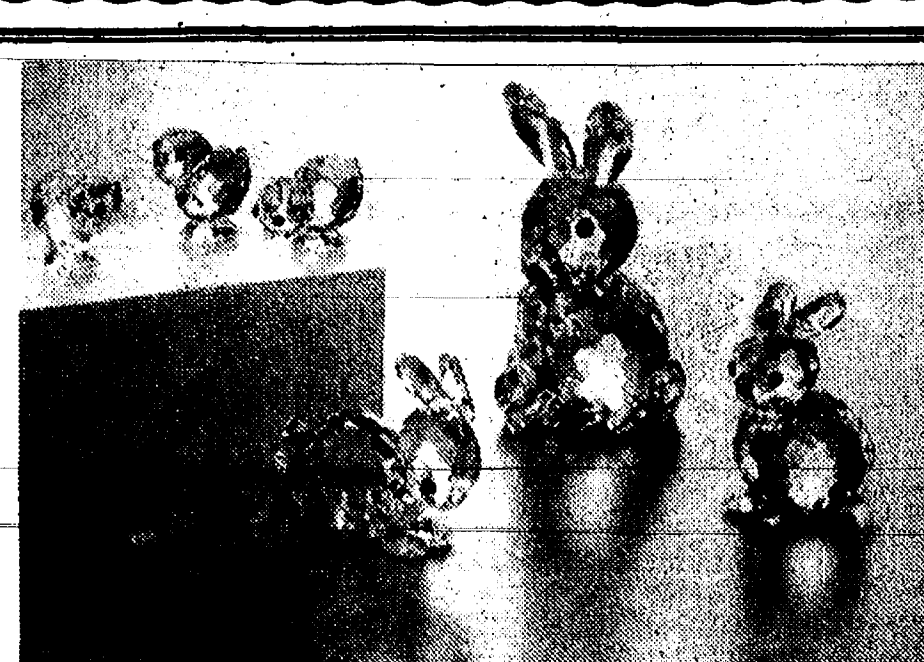

The Easter Parade Has Arrived

Chicks and bunnies frolic happily, celebrating the joy that Easter brings. Each one is charmingly crafted from Swarovski crystal. Hop right down and see them today, they're adorable additions to our Swarovski Silver Crystal collection.

SWAROVSKI SILVER CRYSTAL

WINANS JEWELRY

EAR PIERCING FREE with purchase of piercing earrings. Parental consent required under 18.

WINANS JEWELRY



NORTH ELEMENTARY SCHOOL PRINCIPAL Bill Wescott reads to Mrs. Harris' second graders during March Is Reading Month activities at the school. The month was filled with activities designed to promote and celebrate reading.



Opening Mid-April
SWEET SURPRISES
 Fine Candles, Nuts & Dried fruits
 — AT BULK PRICES —
 Located in the rear Greenhouse
 of the "Country Rose"
 112 E. Middle St., Chelsea
 Sanders Easter Candles
 Available Now!!

EASTER BUNNY

Will Be at
COUNTRY ROSE

SATURDAY, MARCH 30

from 11 a.m. to 3 p.m.

Greeting children
 with balloons
 and candy.



THE COUNTRY ROSE

112 E. Middle St.

Ph. 475-8188



Eye Care

Cheryl Huey, M.D.

Ophthalmologist - Eye Physician and Surgeon

WHAT CAUSES CATARACTS?

A cataract is a clouding of the lens of the eye. The lens is positioned directly behind the pupil, and normally it is optically clear. Any disturbance to the lens will cause it to become cloudy, and we then call it a "cataract".

Usually, the clouding of the lens into a cataract is a slow process occurring as we age. Sometimes, however, we will see cataracts form in very young individuals. The great majority of these cases are of unknown cause. Occasionally there seems to be a hereditary factor in cataract formation. Recent evidence supports the theory that long-term exposure to the sun may hasten cataract formation, and it's possible that persons who spend much of their time outdoors may be more likely to get cataracts. Shielding the eyes from the sun or wearing glasses that block ultraviolet light may slow development of cataracts.

Long-term use of cortisone or other steroid drugs has been associated with cataracts. Trauma to the eye can cause cataract formation, either immediately or delayed. Cataracts are seen in some diseases of the eye such as iritis, and in extreme nearsightedness. They are more common in diabetics and in persons with atopic dermatitis. Many other rare diseases have been linked to cataract formation.

For most patients, the cause of their cataract will not be known for certain. If the lens clouds enough to seriously affect vision, modern cataract surgery, with lens replacement by intraocular lens implant, can restore excellent vision in the great majority of patients.

Cheryl Huey, M.D.

Ann Arbor Eye Care
 Liberty Medical Complex
 3200 West Liberty
 Ann Arbor, MI 48103

(313)

662-2020

new!

Comprehensive Mammography Services

Making an appointment for your yearly preventive mammogram is easier than ever, now that Arbor-Scio Professional Center offers the latest low-dose mammography screening.

Or, if it's more convenient, make your mammography appointment at Chelsea Community Hospital: call 475-3970.

313/998-1900

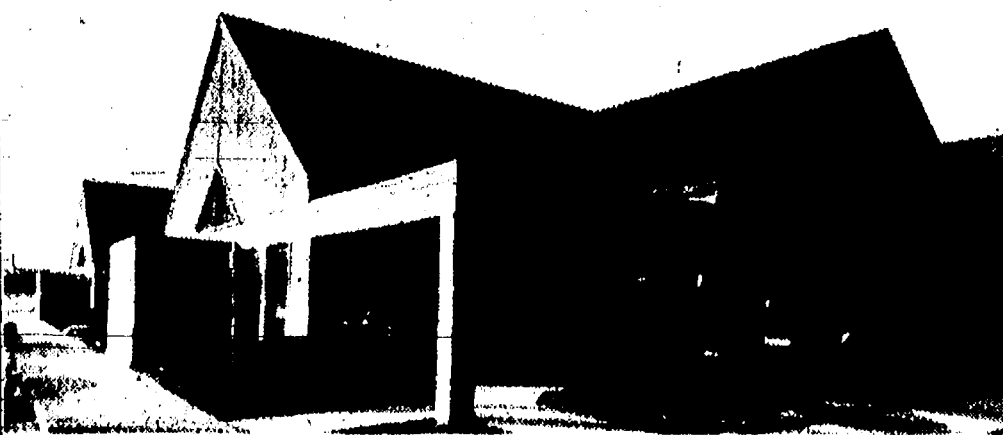

6276 Jackson Road (between Baker and Zeeb)
 Affiliated with Chelsea Community Hospital



JESSICA FLINTOFT of Chelsea, an 8th grader at Beach Middle school, recently took second place in an essay contest at History Day Competition sponsored by the Detroit Historical Society. The competition had a civil rights theme. Flintoft's essay, "Four Bills of Justice," detailed four bills passed over the last century dealing with civil rights but concluded that "Civil rights can not always be obtained and preserved with acts and laws...civil rights needs to be reinforced in the minds of young children and adults." Her essay will go on to state-wide competition. She is the daughter of Peter and Carol Flintoft of Chelsea.

Letters to the Editor

To the Editor:

And the Lord said, "Go."
 And I said, "Who me?"
 And He said, "Yes, you."
 And I said, "But I'm not ready yet, and there is company coming, and I can't leave the kids. And you know there's no one to take my place."
 And He said, "You're stalling."
 And the Lord said, "Go."
 And I said, "But I don't want to."
 And He said, "I didn't ask you if you wanted to."

And I said, "Listen, I'm not the kind of person to get in controversy. Besides, my family won't like it and what will the neighbors think?"
 And He said, "Nonsense."
 And yet the third time the Lord said, "Go."

And I said, "Do I have to?"
 And He said, "Do you love me?"
 And I said, "Look I'm scared. People are going to ridicule me, and call me a radical and a fanatic. I can't take it all by myself."
 And He said, "Where do you think I'll be?"
 And the Lord said, "Go."
 And I sighed, "Here I am, send me."

These words must be the thoughts of every single person who has ever stood tall for a noble cause. Yet, when the Lord touches one He really does not let go, till we say our "Yes."

So to Christians everywhere, the Lord says, "Go." "Go live Me to all you meet. Be My eyes, My ears, My tongue, love with My heart. Bring Me, your Lord, to those who hunger and need fulfillment."

There is no time on the calendar of this year more appropriate than now during Lent—a time of soul searching and making an earnest effort to do better by prayer, which we all are doing a lot of these days for World Peace, and protection of those who serve for justice in our Armed Forces. One could do some self denial of the common ordinary things we take for granted. All or some, of the goodies we munch on would be an excellent beginning. Acts of charity to a

family member or neighbor. Lent renews our will-power and our character.

Then this Good Friday when we remember Jesus died on the cross for each of us, the whole world will stand beneath the cross. The world needs to look upon a crucifix and know the full meaning of the word LOVE. There are many sacrifices made by our family of service people all over this world, and those left at home to wait, pray and hope.

Search out a crucifix, and look upon it and there at the feet of Christ lay your troubles and anxieties. He knows your hearts and he will heal, and sustain you. He promised that.

Every Good Friday that we experience prior to Easter Sunday teaches us a simple lesson. That in everyone's life there must be a Good Friday before there can be the endless joy of Easter. May your Easter Joy exceed your expectations.

A Blessed Easter to you and yours. To all our service men and women who give so much for us all—and for what they believe in. Freedom for all—everywhere. God bless us all, with His Holy Peace.

Mrs. Millie Warner.

Chelsea Student Attends Albion Scholarship Day

Brett Salamin has begun planning for college by attending Albion College's scholarship day.

Prospective students and their parents toured the campus, attended academic information sessions and met Albion faculty and students. A special recognition of scholarship award winners was held during a luncheon at Baldwin Hall.

Salamin, a senior at Chelsea High school, is the son of Mrs. Carolyn Salamin of 303 Railroad St., Chelsea.

Albion College is a private, co-educational, liberal arts college located in the south central Michigan town of the same name.



- Easter & Spring Flowers - Lillies, Tulips, Daffodils and more. Custom arrangements & silks available
 - Authentic Panoramic Eggs - handmade, beautifully decorated confections, various sizes (remember these?)
 - Adorable plush animals and other gifts for basket-filling
- Visit the new Dexter Flower & Gift Shop for your Easter & Spring needs**

Wire Service & Delivery
 Marilyn & Vaughan
 Lippert, Owners
 Wire Service



8054 Main St.
 426-2240
 Mon-Fri. 9-6, Sat. 9-6
 Credit Cards Welcome

426-8616

Central Street Station

DOWNTOWN DEXTER
 Country & Victorian Gifts & Furniture

Located in a turn of the century home next to the County Sheriff Station.

Dried Flower Wreaths and Arrangements On Sale through March

OPEN M-T-W 11-6, Thurs.-Fri. 10-6, Sat. 9-3-5, Sun. 12-4.

CONVENIENT FREE PARKING NEXT TO OUR SHOP

File & Style by Lynda

MANICURE \$10 Now \$7.50
 PEDICURE \$22.50 Now \$18
 MANICURE/PEDICURE Now \$20
 ACRYLIC NAIL TIPS \$35 Now \$28
 "FILL-INS" \$18 Now \$15

Special Prices
 good thru
 April 30, 1991

Mon.-Wed.-Fri.

at
VILLAGE HAIR DESIGN
 2846 Baker Rd., Dexter
 Ph. 426-8486

Tues.-Thurs.-Sat.

at
THE EPIDERM

9477 North Territorial
 Dexter
 Ph. 426-8090

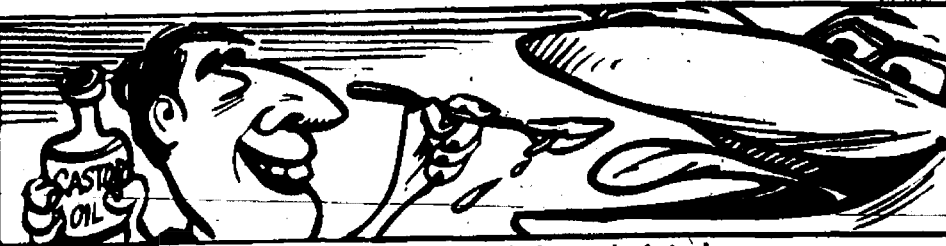

Castor oil is used as a lubricant in jet planes.

Chelsea Community Hospital Fitness Center Classes

| | | |
|--------------------------|--------------------|----------------------|
| M/W | 4:45 - 5:45 p.m. | |
| | 6:45 - 7:45 p.m. | |
| T/TH | 11:40 - 12:20 p.m. | |
| | 4:30 - 5:30 p.m. | |
| | 5:30 - 6:30 p.m. | Low Level |
| | 6:45 - 7:45 p.m. | |
| | 8:00 - 9:00 p.m. | |
| Sat. | 9:00 - 10:00 a.m. | |
| Satellite Classes | | |
| T/Th | 9:30 - 10:30 a.m. | Dance Arts Academy |
| M/W | 6:30 - 7:30 p.m. | Manchester Fitness |
| Sat. | 8:45 - 9:45 p.m. | Manchester Fitness |
| M/W | 6:00 - 7:00 p.m. | Grass Lake Fitness |
| M/W | 7:15 - 8:15 p.m. | Stockbridge Fitness |
| | | Chelsea Kiger School |
| | | 233 E. Main |
| | | George Long School |
| | | Middle School |

Fee for eight week session April 8 - June 3

2x week \$48/3x week \$66/4x week \$80

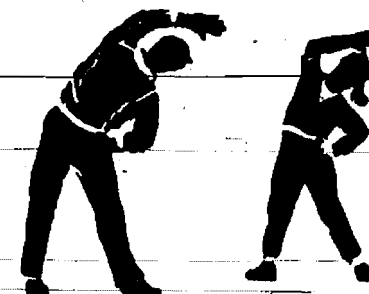

Each class is divided into warmup and aerobics, body toning and stretching. Both regular and low-impact are demonstrated in the classes.

VISA and MASTERCARD accepted

Chelsea Community Hospital
 775 South Main Street
 Chelsea, Michigan 48118

475-3935

Enjoy an Easter Feast, Come to Big Boy.

Everyone's favorite family restaurant



STORE HOURS:

Sunday thru Thursday 6 a.m. to 11 p.m.
 Friday & Saturday 6 a.m. to 12 midnight

CHELSEA BIG BOY

1610 S. Main St.

Ph. 475-8463



BEACH MIDDLE SCHOOL seventh graders took first place in the Southeastern Conference Quiz Bowl Tournament in Dexter last month. The sixth and eighth grade teams also performed well, said principal Darcy Stielstra. Each team had five students who won the right to represent the school in a school competition. In front, from left,

are Tim Lawrence, Barney Culver, Tabatha Silverthorn, Glenn Wright, and Katie Rickard. In the second row, from left, are Cameron Farmer, Jeremy Bowers, David Paton, Sara Mead, and Hillary Smith. In the third row, from left, are Stielstra, Gary Farmer, Ben O'Connor, Douglas Dunn, Pat Lynch, and Jesse Hammett.

Today's Investor

By Thomas E. O'Hara
Chairman, Board of Trustees
National Assoc. of Investors Corp.
Ralph L. Seger, Jr., President
NAIC Investor Advisory Service

Q. My wife's mother just passed away. She left \$28,000 each to our son who is eight and our daughter, six. Would you suggest a way we could invest the money so it will be of maximum help when our children are ready to go to college. The money was left to the children with my wife as the custodian. I believe that means the earnings are taxable to the children.

A. The first \$500 of dependent children's income is not taxable. The next \$500 of income is taxable at 15%. Above \$1,000 the income is taxable at the parent's maximum rate.

The costs of college education seem to be rising faster than the 5% current rate of inflation. We suggest the funds be invested in a conservative manner so the rate of return will outpace inflation. Currently, the yields on 10- to 16-year maturity, zero-coupon U.S. Treasury bonds are 8.2% to 8.4%. We would suggest that half the money for each child be invested in zero-coupon U.S. Treasury bonds. That's \$14,000. Since college is normally four years, divide the \$14,000 into four equal parts of \$3,500 each. Buy \$3,500 of zero-coupon bonds maturing each year of the expected years of college education expense. Be aware that the IRS will access taxes against the implied income each year from the zero-coupon bonds within the limits described above.

Since common stocks provide a rate of return in excess of bonds, the remaining \$14,000 for each child should be invested in a series of no-load stock mutual funds. The fluctuation in price from stocks is greater than from bonds, but over the time frame for these children, the results should be better than for the bonds. The mixture of 50-50 bonds to stocks is a way to reduce the risk of the portfolio.

The following no-load stock funds have good records: T. Rowe Price Growth and Income Fund, 1-800-638-2587; Guardian Fund, Inc., 1-800-877-9700; SAFCO Equity Fund, 1-800-628-5711; Scudder Capital Growth Fund, 1-800-225-2470; Dodge and Cox Stock Fund, 415-434-0311. Call each one and ask for a copy of the prospectus and an application blank. Be sure to reinvest all dividends and capital gains for maximum compounding. Keep good records of the original investment plus reinvestment of dividends and capital gains. When the funds are sold, the tax liability can be accurately calculated.

The Chelsea Standard, Wednesday, March 27, 1991

5

Chelsea Man Severely Injured When Car Rams Tree Saturday

A Chelsea man suffered critical injuries in a one-car crash on Old US-12 early Saturday morning.

According to the Washtenaw County Sheriff's Department, Glenn Lamar Lingerfelt, 62, of 103 Shoreview, was driving west on Old US-12 when he lost control of his car, crossed the center line, left the road, and struck a tree head-on two-tenths of a mile west of Freer Rd.

Lingerfelt was taken to Chelsea Community Hospital by Huron Valley

Ambulance. Chelsea police and fire departments were also at the scene. Police said the use of alcohol appeared to be a factor in the crash. The incident is still under investigation.

Give a Gift Subscription to The Chelsea Standard!

BUSH & HUTCHINSON, P.C.

CERTIFIED PUBLIC ACCOUNTANTS

Bookkeeping, Tax Consulting, Payroll
Financial Planning, Business Start-Up
PERSONAL - BUSINESS - CORPORATE - FARM

MICHAEL W. BUSH, MBA, CPA
DEBORAH J. HUTCHINSON, CPA

8064 Main St., Dexter
Telephone: 426-3045

Each Spring, God Renews His Promise

Long, long ago in a land far away,
There came the dawn of the first Easter Day,
And each year we see that promise reborn
That God gave the world on that first Easter Morn.
For in each waking flower and each singing bird,
The Promise of Easter is witnessed and heard,
And Spring is God's way of speaking to men
And renewing the promise of Easter again,
For death is a season that man must pass through
And, just like the flowers, God awakens him, too.
So why should we grieve when our loved ones die,
For we'll meet them again in a "cloudless sky" —
For Easter is more than a beautiful story,
It's the promise of life and Eternal Glory.

—Helen Steiner Rice

COLE-BURGHARDT FUNERAL CHAPEL

Your Chelsea Funeral Home with the "HOME" Like Atmosphere

214 EAST MIDDLE ST. PHONE 475-1551

Service, Experience, Dignity

When you see news happening call 475-1371!

The three warning signs of glaucoma

- 1.
- 2.
- 3.

A sad fact about glaucoma is that there are no early warning signs. By the time you begin to have problems, irreversible damage may have already been done.

Protect your eyes. Early diagnosis and treatment of glaucoma can prevent blindness. Schedule an optometric exam today.

Dr. Nelson Edwards

Chelsea Eyeglass Co.

136 W. Middle St.

475-1122

"Quality Care—
Close To Home"

THOMAS J. BURKE, D.D.S.

3288 BROAD ST.
DEXTER, MI 48130
426-8292

FAMILY DENTISTRY

Within walking distance
from Dexter schools.

Hours By Appointment
NEW PATIENTS WELCOME

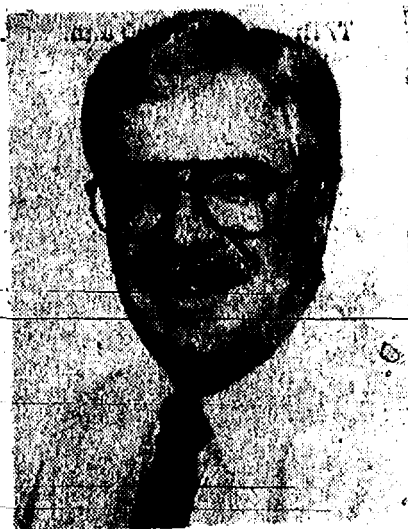

24 Years Ago . . .

(Continued from page two)

A break-in at Triangle Auto Sales resulted in the arrest of two juveniles. According to Chelsea Police Department reports the Triangle Auto Sales office was broken into and change and car keys taken. Three automobiles from the used car lot were reported missing. Two of the three missing vehicles were later found wrecked and abandoned on Old Manchester Rd. The two juveniles arrested admitted wrecking two of the cars while "horsing around."

Glenn Rentschler became pretty handy with a gas pump in the 41 years he had operated the Waterloo Garage, but motorists who wanted to take advantage of his experience would have to hurry. Glen planned to retire from his business, located at the corner of Waterloo Rd. and Clear Lake Rd.

A dramatic collision resulted in the death of three deer and the destruction of a Washtenaw County Sheriff's Department scout car, but the two deputies in the vehicle escaped with only minor cuts. The scout car was on an emergency run to assist in a hunt for four armed robbery suspects. The scout car was headed east on North Territorial at high speed when it crashed into a herd of eight deer and then spun around, hitting a tree. The deer had suddenly darted out from thick brush along the road and the scout car struck and killed three of the animals before leaving the road.

34 Years Ago . . .

Thursday, March 28, 1957—

David Wolfgang, president of the Chelsea Future Farmers of America chapter, was awarded the State Farmer degree in ceremonies held at the 29th State Future Farmer convention, held at Michigan State University. The State Farmer degree is the highest degree that can be awarded to an FFA member by the state association.

High School Principal Charles Lane announced that Lynda Mayer and Barbara Collins won the honor of being co-valectorian of the Class of '57 and Marlene Kuhl was to be salutatorian.

"Camp where Washington camped!" was the rallying call that would bring 50,000 Boy Scouts, Explorers, and their leaders from all parts of the nation to historic Valley Forge, Pa., for their Fourth National Jamboree. Chelsea Scouts and Explorers would be represented at the jamboree by Danny Mayer, Gary Berger, Thomas Brooks and Wilson Morley. The four Chelsea Scouts would go to Detroit by train and join other Scouts of the Michigan-Illinois-Indiana district who would make the trip together and would camp as a unit of 800 at Valley Forge.

Giant earth movers, cranes and power shovels were being used in the preliminary work for re-location of M-52, north of Chelsea.

JESUS IS ALIVE

Hallelujah
Jesus is alive
Death has lost
its victory
And the grave
Has been denied.
Jesus lives forever
He's alive, He's alive.

He's the Alpha and Omega
The first and last is He
The curse of
Sin is broken
And we have
Perfect liberty
The Lamb of God
Has risen.
He's alive, He's alive
Hallelujah
Jesus is alive.

Frederik S. van Reesema

Attorney and Counselor at Law

GENERAL PRACTICE SERVICES Including:

- Real Estate Construction Law
- Divorce/Family Law Family and Custody Disputes
- Drunk Driving Driver's License Restoration
- Wills/Trusts Probate
- Other Criminal Matters

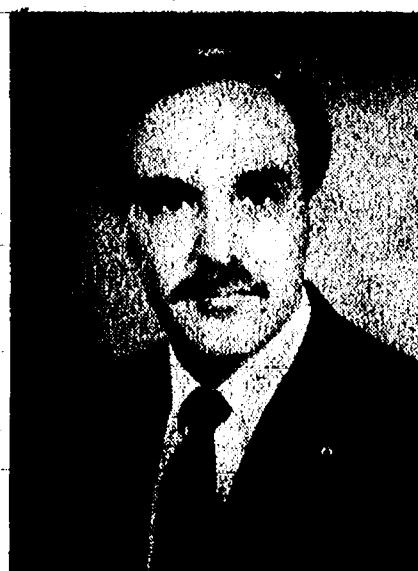

RADEMACHER & MUSBACH 109 W. Middle St. Chelsea, Michigan 48118 (313) 475-8616

MORE FEATURES. LESS MONEY. GREAT LEASE!

Now, Special Bonus Discount!

COUGAR LS

JUST \$299*
A MONTH

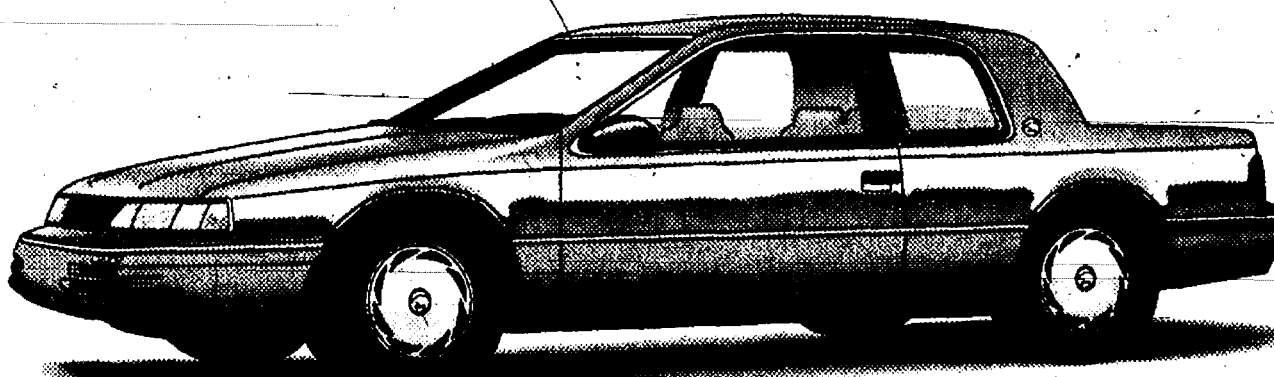

*For special lease terms, take new-vehicle retail delivery from dealer stock by 4/10/91. Refundable security deposit of \$300.00, cash-down payment of \$2,484.58, first month's lease payment of \$299.00, totaling \$3,083.58 is due at lease inception. Total amount of payments is \$7,176.00. Lease payment based on MSRP of \$16,662.00 of Cougar LS with PE & 260A, excluding title, taxes and license fee. Lease payment is based on a 24-month, closed-end Red Carpet Lease from Ford Credit. Lessee may have the option, but is not obligated to purchase the car at lease end at a price to be negotiated with the dealer at inception. Lessee is responsible for excess wear and tear. 30,000 miles is total mileage allowed with an \$111 per-mile charge for over 30,000. Lease subject to credit approval and insurability as determined by Ford Credit. See your Lincoln-Mercury dealer for his price, terms and details. **Option package is based on sticker price of package vs. price of options purchased separately. Inventories may be limited. Savings vary by region of country and residence of customer. See Dealer for details.

| | |
|---|------------|
| 24 Monthly Lease Payments at* | \$299.00 |
| Cash Down Payment | \$2,484.58 |
| Refundable Security Deposit | \$300.00 |
| Total Amount of Payments | \$7,176.00 |
| Total Cash Due at lease inception includes first month's lease payment | \$3,083.58 |
| SPECIAL OPTION PACKAGE BONUS DISCOUNT** | \$1,100.00 |

STANDARD FEATURES: • 3.8L V-6 engine • Automatic overdrive transmission • Power rack and pinion steering • Power brakes • 4-wheel independent suspension • Air conditioner • Tinted glass • Power windows • Dual power mirrors • Reclining bucket seats • Interval wipers • And more!
PACKAGE 260A FEATURES: • Tilt steering • Speed control • AM/FM cassette • Aluminum wheels • Power locks • Power driver's seat • Rear defroster • And more!

Some units must be ordered.

Hurry! Supply is limited! For Special Value-Priced Mercury Cougar LS See Palmer Ford-Mercury Today!

PALMER FORD-MERCURY
222 S. Main St., Chelsea 475-1301



Quality is Job 1.

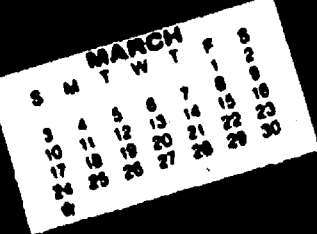

COMMUNITY CALENDAR

Monday—

Chelsea High School P.T.T. (Parents-Teachers-Teachers) second Monday of each month, 7:30 p.m., in Board of Education Room.

Lima Township Board meets the first Monday of each month at 8 p.m., Lima Township Hall, adv344f

Chelsea Recreation Council 7:30 p.m., fourth Monday of the month, Village Council chambers, 354f

Chelsea Kiwanis Club meets every Monday, 8:15 p.m. at Chelsea Community Hospital.

Chelsea School Board meets the first and third Mondays of each month, 8 p.m., in the Board Room.

Chelsea Lionses, second Monday of each month at the Meeting Room in the Society Bank on M-42, Chelsea, at 7:30 p.m. Call 475-1791 for information.

Waterloo Area Historical Society Board of Directors meets the third Monday of each month 7:30 p.m., at Waterloo Farm Museum. For more information call Nancy Kaufman, 475-3692.

VFW Ladies Auxiliary, second Monday of each month, 7:30 p.m. at 105 N. Main St., Chelsea.

Women in Abusive Relationships, drop-in support group, 7:30 p.m., Chelsea Community Hospital, 775 Kresge House. 975-0242 or 24-hour crisis line: 995-5444.

Tuesday—

Chelsea Village Council, second and fourth Tuesday of month, 7:30 p.m., at Sylvan Township Hall, 112 W. Middle St. adv444f

Chelsea Village Planning Commission, third Tuesday of month, 7:30 p.m., at Sylvan Township Hall, 112 W. Middle St. adv44f

Sylvan Township Board regular meetings, first Tuesday of each month, 7 p.m. Sylvan Township Hall, 112 W. Middle St. advf

American Business Women's Association 8:30 p.m. at the Chelsea Hospital fourth Tuesday of each month. Call 475-2041 for information.

Olive Lodge 156 F&AM, Chelsea. Regular meeting, first Tuesday of each month.

Lima Township Planning Commission, third Tuesday of each month, 8 p.m., Lima Township Hall. adv340f

Lions Club, first and third Tuesday of every month, 8:45 p.m., at Chelsea Community Hospital. Ph. 475-7324 or write P.O. Box 121, Chelsea.

Chelsea Rod and Gun Club regular meeting, second Tuesday of each month at the clubhouse, Lingane Rd. 491f

Chelsea Rebekah Lodge No. 130 meets the first and third Tuesday of each month, at 7:30 p.m.

Chelsea Amateur Radio Club, Inc., fourth Tuesday of each month, 7 p.m., Society Bank basement.

Rotary Club, Tuesday noon, Woodlands Room, Chelsea Community Hospital. For more information call Dr. Frederick van Reesema, 475-3925.

Chelsea Chamber of Commerce Board of Directors meetings, second Tuesday, each month, noon, Chelsea Community Hospital, private dining room. 70f

Downtown Development Authority, second Tuesday each month at 8 a.m. in the Chelsea Village Council chambers. It is a board of directors meeting. The public is welcome to attend.

Smokers Anonymous—Every Tuesday (except the first Tuesday of each month) at St. James Episcopal church, 3276 Broad St., Dexter, 7:30 to 8:30 p.m. Questions? Call 426-8996. 41f

Wednesday—

Chelsea Garden Club, fourth Wednesday of each month, March through October, 8 p.m. to 8 p.m., at 509 Wellington, Chelsea. For information call Doris Hammel, 475-7107. First meeting Wednesday, March 27. Topic: "Starting Tender Tubers and Seeds Indoors." Dried flowers made from Osage orange.

Chelsea Zoning Board of Appeals, third Wednesday of month, 5 p.m., at Sylvan Township Hall, 112 W. Middle St. adv44f

Fraternal Order of Eagles, Ladies Auxiliary No. 2154 meet second, fourth Wednesday of each month, 7:30 p.m., 7530 Jackson Rd.

Chelsea Athletic Boosters membership meeting third Wednesday of each month; Board of Directors meet the second Wednesday: 7:30 p.m., Chelsea High Media Center.

OES Past Matrons dinner and meeting at Senior Citizen site, Faith in Action building, second Wednesday every month at 11:45 a.m. Ph. 475-1141 for reservations by Monday preceding meeting. 33-2

VFW Post 4076 meeting second Wednesday of month, 7:30 p.m. VFW Hall, 105 N. Main.

Pittsfield Union Grange, No. 882, meets the second Wednesday of each month, 8 p.m. at Pittsfield Grange Hall, 3337 Ann Arbor-Saline Rd., Ann Arbor. 311f

Friends of McKune Memorial Library meets at 7 p.m. first Wednesday of each month upstairs at McKune Memorial Library. Visitors are welcome.

Chelsea Depot Association will meet the first Wednesday of each month at 7 a.m. at the Chelsea Depot. Every third month, beginning with the month of November, the meetings will be at 7 p.m. All interested persons are welcome to attend.

Chelsea-Manchester Chapter No. 108, OES, meets the first Wednesday of each month, 7:30 p.m., Masonic Temple, 113 W. Middle.

Thursday—

A.A. Big Book meeting, every Thursday, 8 p.m., second floor of Municipal Building.

Chelsea Rod and Gun Club Auxiliary regular meeting, second Thursday of each month, 7:30, clubhouse, Lingane Rd.

Chelsea Area Players Board meeting second Thursday of each month, 7:30 p.m., at Society Bank meeting room. For more information call 475-2623.

American Legion Post No. 31, General meeting the first Thursday of each month at the post home, Cavanaugh Lake.

Knights of Columbus Women's Auxiliary, second Thursday of each month, 8 p.m. at K. of C. Hall, 20750 Old US-12.

Substance Abuse Lecture Series: Meetings: 7:15 p.m. every Thursday. Chelsea Community Hospital, Dining Room. Series is open to the public to provide awareness and education regarding various aspects of alcoholism or other chemical dependence abuse.

New Beginnings—Grief Group first and third Thursdays, 7:30-8 p.m., Faith in Action Building at 775 S. Main St., Chelsea.

Friday—

Senior Citizens meet third Friday of every month for pot-luck dinner, games and cards, 6 p.m. at Senior Citizen Activities Center at Faith in Action Bldg., on Hospital grounds.

Parents Anonymous, a self-help group for abusive or potentially abusive parents, Fridays, 7-9 p.m. Separate children's group, same night. Call 475-3952 or 475-9176 for information.

Saturday—

Operation Desert Storm Support Group, Chelsea-Dexter Chapter meeting every Saturday, 9 a.m., Faith in Action, 775 S. Main St., Chelsea. For more information contact Rev. Mearl Bradley, 475-9888.

Misc. Notices—

Support Our Soldiers, Washtenaw County, holds support group meetings every Tuesday evening, 7-9 p.m. at the U.S. Army Reserve Center, 1980 S. Industrial, Ann Arbor, and Saturday mornings 10-12 a.m. at the First of America Bank, 8123 Main St., Dexter. For further information contact Charlene Harris, 665-8171, Kay Stevens, 426-3487, or Stacy Maler, 475-2826. c401f

Hospice of Washtenaw is recruiting "direct care volunteers" in the Chelsea area. Volunteers provide emotional and social support for terminally ill patients and their families. The next training session will be held during the month of May. For more information please call Mary Jo Kloster, 977-0617. 48-5

Parent to Parent Program: in home, friendly, visiting support system for families with children. Call 475-3306.

Parents Without Partners, support group for single parents. Youth activities, social events, discussion groups. For membership information, call recording at 973-1933.

Home Meals Service, Chelsea. Meals served daily to elderly or disabled. Cost per meal, \$2.60 for those able to pay. Interested parties call Ann Feeney, 475-1493, or Mary Erskine, 475-2821.

Chelsea Social Services, 475-1581, 2nd floor of Village Offices. Thursdays, 10 to 4 p.m. or if an emergency need at other times, call Jackie at 475-1925 or Bonnie at 475-0137.

Alcoholics Anonymous group, every Tuesday, 12 noon, 2nd floor, 104 E. Middle St., Chelsea. A. A. Alonon meets every Saturday at 7 p.m., 2nd floor, 104 E. Middle St., Chelsea.

Faith in Action House Community Center, open daily throughout the week provides various free services to those in need. Services include food, clothing, financial help, advocacy and many other forms of assistance. Need friendly help? Call us from 9 a.m. to 4 p.m., 475-3306.

Chelsea Together. For information, call 475-4030, M-F, 8 a.m.-6 p.m., or 475-5035, M-F, 8 p.m.-9 p.m.

Waterloo Senior Nutrition program meets Tuesdays and Thursdays at 12 noon, Waterloo Township Hall. For reservations call 475-7439 between, 10 a.m. to 1 p.m. Lunches, cards and fellowship.

Give a Gift Subscription to The Chelsea Standard!



HAT DAY was one of the many March Is Reading Month activities at South Elementary school. Here, principal Bob Benedict gets into the swing with some of his kids. In front, from left, are Cara Long, Lindsey Patrick, Marjorie Sacks, and Elise Murphy. In the middle row, from left, are Erica Bloemsaat, Molly Harris, Megan

Morgan, Katie Taylor, Shelly Clemons, Kate Fahrner, Traci Kern, Michelle Dettling, and Justin Schanz. In the top row, from left, are Adam Wint, Justin Kivi, Joe Frost, Tiffany Buckingham, Aubrey Lambert, Benedict, Heidi Layher, Amanda Taylor, Aaron Ruhlig, and Aaron Schell.

March Is Reading Month At North, South Schools

"March Is Reading Month" is again being celebrated at North and South Elementary schools this year.

The over-all theme is "Launch Into Reading." North school's theme is "Reading Is Out of This World," while the South school theme is "Launch Mr. Benedict To The Moon," in reference to their retiring principal Bob Benedict.

Each school has set a reading goal. Students at North school are reading to send their principal, Bill Wescott, to all the planets in the solar system and back to earth. At South school, students want to send Benedict to the moon before he retires.

Many students at the schools are also participating in the Multiple

Sclerosis Readathon all month. Volunteer students read books and seek pledges to raise money for the Multiple Sclerosis Society.

CLASSIFIED ADS
Really work

JAMES BARRY

ACCOUNTANT & TAX ADVISOR

TAX PLANNING AND RETURN PREPARATION
COMPLETE ACCOUNTING AND TAX SERVICES
INDIVIDUALS, PARTNERSHIPS AND CORPORATIONS
NOTARY PUBLIC

9412 HORSESHOE BEND
DEXTER

TELEPHONE 426-2395
DAY OR EVENING APPOINTMENTS

SCOTT LINDSEY

(313) 498-3330

LINDSEY CONSTRUCTION

New Homes • Garages • Additions
Pole & Clear Span Buildings
Decks • Roofing • Masonry • Trim, Etc.

Call any time for an Estimate

Licensed



CHS CLASS OF 1971

is still looking for addresses of the following classmates:

Kathy Hoey
Lewis Herr
Jack Jennings

Mike Stollcker
Fritz Ratcliff
Danny Snider
Dan Scott

Dave Baron
Dennis Higgins
Richard Herr

SPRING SEEDS ARE IN!

Seed • Fertilizer • Tools • Fencing



FARMER'S SUPPLY
122 JACKSON ST., CHELSEA (east of Main St. at the railroad)

Take a walk with a Friend!



thru April 8, 1991

SUBSCRIPTION ORDER FORM

for

The Chelsea Standard

BY MAIL DELIVERY elsewhere in

In Michigan \$12.50

United States \$15.50

Name _____

Address _____

City _____

State _____

Zip _____

If you are not presently a subscriber, receiving your Standard by mail,

clip and send with payment in advance to

THE CHELSEA STANDARD, 300 N. MAIN, CHELSEA 48118

Kleinschmidt Insurance

We Offer

HOME
AUTO DISABILITY
LIFE AND BUSINESS
INSURANCE OF
ALL TYPES

Our Companies Include

AUTO-OWNERS
AMERICAN COMMUNITY
CINCINNATI
CITIZENS
FREMONT MUTUAL
HASTINGS-MUTUAL
MASSACHUSETTS-MUTUAL

Call

MICKY QUACKENBUSH

662-3107



"The Agency that Offers a Choice."

208 EAST HURON
ANN ARBOR



Happy 38th Birthday

(March 24th)

Monica!

Love, your sister,
Anita



Wasn't This Fun, D. H.?

HAPPY 50th BIRTHDAY

March 29

We're so proud of you.

Love,
Kathy & the Mouse
& Bart

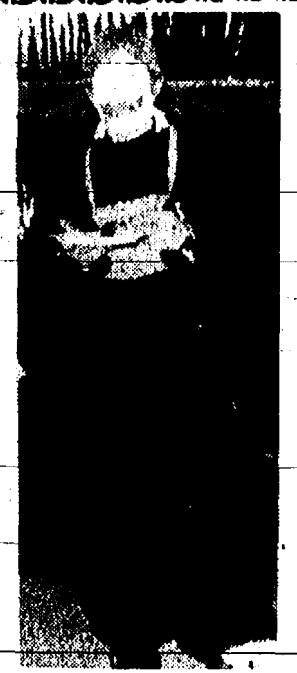

Lordy, Lordy Nancy's 40!

Happy B-day
(March 28)

Love,
Earl, Chris
& Tracy

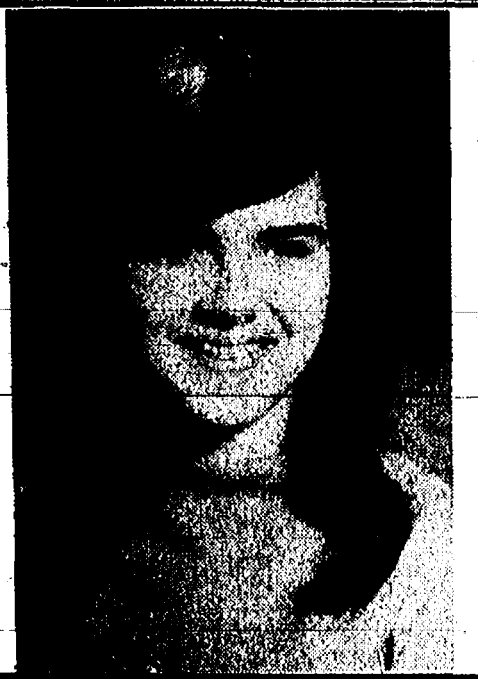

Happy "21st" Birthday "Princess"

(March 27th)

Love,
Your Big Sister



Health-O-Rama Slated April 13 at Chelsea Hospital

Chelsea Community Hospital will be offering Project Health-O-Rama on Saturday, April 13, between 9 a.m. and 1 p.m.

Health-O-Rama offers a variety of free or low cost health screenings to adults age 18 and over. A number of health professionals from the Hospital's service area will assist in the screenings and health screening counseling.

Health screenings include hearing, blood pressure, height, weight, skin cancer testing, pulmonary function testing, vision, glaucoma screening, oral/dental screening and others.

Health-O-Rama is sponsored by Blue Cross/Blue Shield of Michigan, Channel 7 WXYZ-TV, and United Health Organizations. Health screening is not meant to replace a physical examination by a health care pro-

vider. It is, however, good medicine to use a screening test so that if a condition is developing, there may be a chance to detect and treat it early. Participants with abnormal test results are referred to their health care provider to receive further evaluation.

For more information call the Chelsea Community Hospital Education Department, 475-3935. No pre-registration is required.

ATTENTION!
A & Z PLAN
BUYERS ARE
ELIGIBLE.

YOU & YOUR PET

By Linda Reider
Director of Education
Humane Society of Huron Valley

★ Easter Rabbits...

Next Sunday the Easter bunny makes his annual appearance to the delight of little children. Sadly, many parents purchase live baby rabbits and chicks to add to Easter baskets. While the tiny creatures are indeed adorable, their fragile bodies cannot stand up to the rough handling of excited children. Once the novelty has worn off, the baby animals usually receive inadequate nutrition and care. Those that do not die usually end up abandoned outdoors where they cannot survive for long or at animal shelters like ours.

Owning a domestic rabbit as a pet is rewarding, as long as one understands and accepts what is involved. Rabbits live five to 10 years, so a long-term commitment to the pet is essential. Rabbits range in size from two to 20 pounds, averaging about five pounds. Housing for each rabbit should be a wire mesh cage at least two by two by four feet long, with a wire mesh bottom covered in part by a wooden slab. A removable tray filled with shavings or clay litter will facilitate cleaning the cage, which should be done daily.

Necessary supplies for a rabbit include a water bottle, a heavy food dish, and a box with a towel inside for sleeping and hiding. Rabbits eat rabbit pellets and chopped alfalfa (available at feed and pet supply stores) and occasional (once or twice a week) fresh carrots and dark green vegetables. Rabbits also require a branch to chew on and a salt lick in their cage.

Rabbits should never be picked up by the ears or legs. Instead, use one hand to grasp the skin at the back of the neck; use the other under the rabbit's body to support the hind feet.

Rabbits can produce large litters of babies monthly. Breeding bunnies is not recommended, however, due to the difficulty of finding good homes for the babies. Male and female rabbits may be neutered by a veterinarian, which often calms their nature. Sick rabbits should be treated by a veterinarian who specializes in them.

Next Week: "Canine Heartworm."

Three Severe Weather Training Sessions Set

Dan Harah, director of the Office of Emergency Management for Washtenaw County, announced this week there will be three informative training sessions within the county at which Severe Weather Spotter Training will be offered, free of charge.

Each of the three sessions is provided to the citizens without charge by the Washtenaw County Office of Emergency Management, the National Weather Service, and a sponsoring community group or agency.

Each session is approximately two hours in length, and will include informational materials, in addition to slides and films.

For those attending who are at least 18 years old, a "Spotter's ID Number" will be assigned.

This number is to be used when calling Emergency Management, a law enforcement agency, or a fire agency,

to report threatening weather.

The first gathering will be held at 7:30 p.m. Tuesday, April 9, at the Superior Township Hall, 3040 N. Prospect Rd., Ypsilanti, and will be sponsored by the Superior Township Community Watch Program.

Scheduled at 7:30 p.m. Tuesday, April 16, at the Chelsea UAW Hall, 2795 Chelsea-Manchester Rd. (M-52), the second session will be sponsored by the Chelsea Communications Club and the UAW.

The final session of the three begins at 7:30 p.m. Wednesday, April 17, at the Scio Township Hall, 827 N. Zeeb Rd., and will have three sponsoring

units, the Dexter Area Fire Department, the Scio Township Fire Department and Scio Farm Estates.

The Chelsea Standard, Wednesday, March 27, 1991

7

FREE
5 x 7 Enlargement
with every roll of color print film developed and printed.
Enlargement made from 110, 126, Disc and 35 mm color negative.
Offer good: March 25-31, 1991

HURON CAMERA SERVICE

We repair all makes and models cameras & projectors
8060 Main St., Dexter Ph. 426-4654

Only 10 minutes from Ann Arbor, Chelsea & Pinckney

NOW! 1.9%

(1)
0%

A.P.R.
FINANCING
FOR UP TO
48-MONTHS

at your

SUBURBAN DETROIT FORD DEALERS

★
GAS STINGY
42 MPG (2)

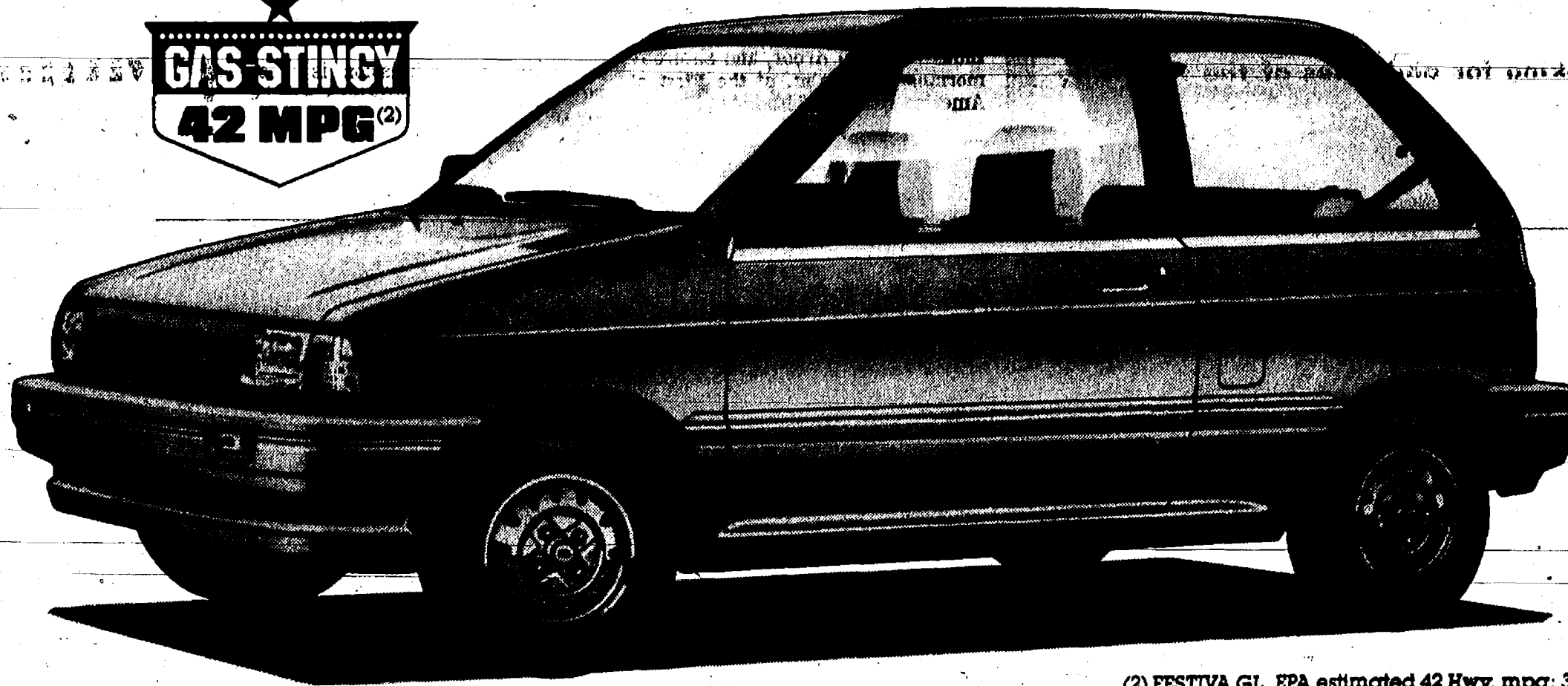

(2) FESTIVA GL, EPA estimated 42 Hwy. mpg; 35 City mpg.

1991 FORD FESTIVA

1.9% **A.P.R. FINANCING FOR UP TO 48-MONTHS** **OR \$500 CASH BONUS** (1)

Ford Festiva GL equipped with special value option package 383A. Package includes:
■ 1.3L EFI 5 Speed Transaxle ■ Cloth & Vinyl High Back Bucket Seats ■ Electronic AM/FM Stereo w/ Digital Clock ■ Rear Window Wiper Washer ■ And More...

CHECK OUT THESE OTHER GREAT OFFERS!

✓ **LIKE 7.9% FINANCING, OR UP TO \$1000 CASH BACK ON SELECTED NEW FORD CARS AND TRUCKS. SEE DEALER FOR DETAILS.**

✓ **AND IF YOU'RE A FIRST-TIME BUYER, GET AN ADDITIONAL \$1000 CASH BACK ON SELECTED NEW FORD CARS AND TRUCKS. SEE DEALER FOR DETAILS.**

✓ **PLUS, GET AN ADDITIONAL \$500 CASH BACK IF YOU QUALIFY FOR FORD'S COLLEGE GRADUATE PROGRAM. SEE DEALER FOR DETAILS.**

(1) Cash bonus or 1.9% APR financing through Ford Credit for qualified buyers. 48 months at \$21.65 per month per \$1000 financed with 10% down. Dealer participation may affect

customer savings. Take new vehicle retail delivery from dealer stock by 3/29/91. 1.9% APR not available to X plan buyers. See dealer for details.

WASHTENAW COUNTY'S Quality DEALER

Chelsea **PALMER MOTOR** 222 S. Main / 475-1301



EQAP

As seen in Organic Gardening magazine
**Garden or Bake
at Home for**



Help us do something about the transition to clean food in this country!
We need small-scale home producers in your area NOW. For more info send 50¢ postage AND a long SASE to:

ANGELICA FOODS
1-9158 Blueprints, Uxbridge, MI 48189



SCHOOL BUS DRIVERS from Chelsea and Dexter got together last Saturday for their annual Bowliathon at Chelsea Lanes to benefit the Muscular Dystrophy Association. Bowlers collected pledges. Chelsea bowlers collected \$1,150 while Dexter bowlers collected \$375. Chelsea bowlers, above, are, front from left, Lily Worden, Kim Degener, Pat Stewart, and Judy Kaiser. In back, from left, are Gay Bolanowski, Norman Colvia, Darlene Johnson, James Stewart, Robin Melton, and Sonny Beeman. Dexter bowlers, below, are, front from left, Jan McCullough, Niles Mayrand, Marlene Husak, and Kim Knight. In back, from left, are Jim Campbell, Dan Henry, Billie McCullough, and Sally Kaczor. Sonny Beeman had high game for Chelsea at 150 and Robin Melton had high series at 417. For Dexter, Jim Campbell rolled a 174 and a 478 series.



Registration Dates Listed for WCC Classes

Registration begins soon for Washtenaw Community College off-campus classes in Chelsea and Dexter. The spring classes available offer many opportunities to residents. There are 23 courses offered at three different locations. Classes range from Basic Mathematics to Small Business Management. Anyone interested in continuing their education is invited to register.

Registration will be held on the following dates and times for classes held in the Chelsea and Dexter areas:

For classes held in Chelsea:
Chelsea High school, Thursday, April 26, 6-8 p.m., or Friday, April 26, 2-5 p.m.; Western Regional Center register at the Western Regional Center, 134 W. Middle St., Tuesday, April 30, 6-8 p.m.; Wednesday, May 1, 6-8 p.m.

For classes held in Dexter:
Dexter High school, 2851 Baker Rd., Thursday, April 26, 6-8 p.m.; or Western Regional Center, dates and times above.

Counseling services will be available for the Chelsea, Dexter and Manchester areas at the Western Regional Center on the following dates: Thursday, April 26, 5-8 p.m., Friday, April 26, 2-5 p.m., Tuesday, April 30, 5-8 p.m., Wednesday, May 1, 5-8 p.m.

For more information on classes offered in the western region areas, contact Cynthia Colvin at 475-5935.

Wildlife Rehabilitation Workshop Offered By Humane Society

Due to increasing loss of habitat, each year more of Washtenaw county's wildlife depend on community residents for their survival.

During 1990, more than 1,900 orphaned and injured wild animals were brought to the Humane Society of Huron Valley. Thanks to the dedicated volunteers of the Wildlife Rehabilitation program, over 50% of these animals were released back into their natural habitat.

For those persons interested in learning to foster and release wild birds or mammals, the Humane Society is sponsoring a one-day workshop taught by area wildlife rehabilitation experts. The workshop is scheduled to be held April 20, at Washtenaw Community College. Space is limited, so you must pre-register; the cost of the workshop is \$20 per person. If you are interested contact the Education Department at 662-5545, weekdays until 5 p.m.

Dial-A-Garden Topics Listed

The following is a weekly schedule of Dial-A-Garden, the system of pre-recorded daily gardening tips sponsored by the Washtenaw County Cooperative Extension Service. The system is in operation 24 hours a day, seven days a week. Interested persons are invited to call 971-1129 at their convenience to listen to timely, up-to-date gardening information.

Wednesday, March 27—"Deep Bed Gardening."
Thursday, March 28—"Growing Root Crops."
Friday, March 29—"Growing Leafy Crops."
Monday, April 1—"Growing Peas."
Tuesday, April 2—"Gardenias."
Wednesday, April 3—"Cold Frames and Hotbeds."

Workshop Slated on Health Benefits for Military Dependents

Washtenaw County Chapter of the American Red Cross is holding an informational meeting for individuals interested in the Civilian Health and Medical Program of the Uniformed Services (CHAMPUS) on Monday, April 1, at 7 p.m. at the Red Cross offices, 2729 Packard Rd., Ann Arbor. Childcare will be provided. For more information call 971-5300.

John Mercer, Marine Petty Officer, a military Health Benefits Advisor (HBA) will present information and answer questions on the health and medical program for military dependents.

PARISHO & COMPANY

JAMES (JAY) W. PARISHO, C.P.A.
CERTIFIED PUBLIC ACCOUNTANT

Two locations to serve you:
1905 Pauline Boulevard, Suite 5 Ann Arbor, Michigan 48103-5001 313/995/5656
107 1/2 South Main, P.O. Box 251 Chelsea, Michigan 48118 313/475-9640
WE SERVICE: Personal — Corporate — Partnership — Farms
ACCOUNTING — TAX PREPARATION & CONSULTING — FINANCIAL PLANNING
Appointments available Monday through Saturday

Frank Grohs CHEVROLET-GEO

-THE-
DISCOUNT OUTLET
426-4677

7120 DEXTER RD. • I-94 EXIT 169

29th Anniversary
SALE!!!

EXECUTIVE CARS & TRUCKS PREV. OWNED CARS & TRUCKS

1991 CAVALIER RS 4-dr., auto., air. Two to choose from. **\$9,795**
1990 CHEV. EXT. CAB 350 V-8. Loaded. Low miles. **\$21,000 NEW SAVE \$15,900**

1991 S-10 BLAZER 4-dr., Tahoe, Sport Trim. **WAS \$21,883. NOW \$19,460**
1990 S-10 PICK-UP Tahoe. 15,000 miles. Red and black. **Sale Price \$7,695**

1991 RS CAMARO CONVERTIBLE V-8, leather. Loaded. **SAVE \$19,395**
1989 CHEV PICK-UP 350 V-8. Loaded. Low miles. Silverado, Sharp! **\$11,895**

1985 SILVERADO Pick-Up 6,000 miles. Loaded. **\$11,995**
1988 CHEV 4x4 P.U. **SAVE \$10,295**

1991 S-10 Ext. Cab 2 WD, V-6. Loaded. Very few miles. **\$13,350**
1988 FORD PICK-UP 6 cyl., 5-speed. Extra sharp. **Special \$5,995**

1991 CAVALIER 2-door Auto., air, stereo. **READY TO GO \$9,795**
1986 FORD PICK-UP V-8, topper. Auto. **READY TO GO. \$5,995**

1991 CAPRICE CLASSIC Two-tone paint. Loaded. **\$17,995**
1986 OLDS CUTLASS Brougham. Loaded. Dk. Burgundy. **\$4,995**

1990 LUMINA EURO 4-dr., V-6, air, tilt, cruise, p.w., p.l. **SALE PRICE \$13,895**
1988 OLDS CUTLASS V-6, air, Sharp. **\$9,495**

1989 CORVETTE CONV Loaded, leather. **WAS \$39,371 NOW \$29,895**
1985 FORD PICK-UP V-8. One owner. Low miles. Med. Blue. Automatic. **\$5,495**

More Exc. Cars Available Stop By & Take A Look
All Our Used Cars & Trucks Have 3-Month Warranty Unless Noted "As-Is"

BECAUSE OF THE LARGE INCREASE IN USED CAR SALES, WE ARE PAYING TOP DOLLAR FOR TRADES!

COME IN & SEE US! BUDGET LOT

1985 Pontiac Parisienne 4-door, V-8, air, tilt, cruise. **\$4,895**
1987 Chrysler LeBaron 4-door, auto., air. **\$4,495**
1985 CHEVROLET CAPRICE V-8, automatic. **\$2,495**
1985 Audi 5000 **\$1,295**
1977 Ramcharger 4x4 **\$1,995**

Call: Ron Clark, Brenda Clark or Jeff Grohs

THE Chelsea Woodshed Celebrates Easter Sunday, with this dinner special:

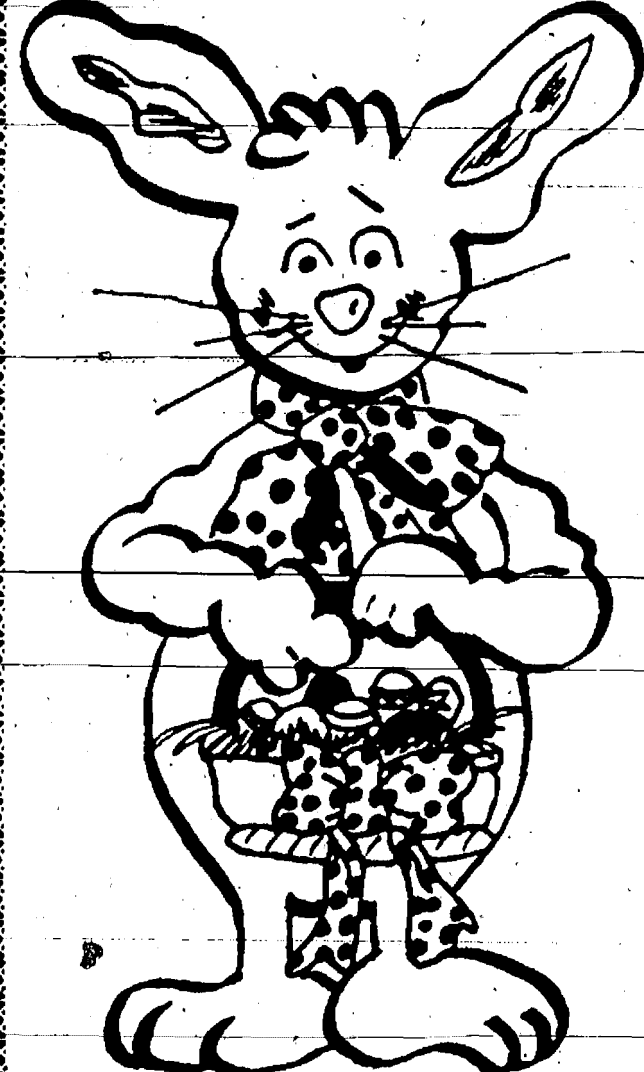

FRIED CHICKEN and HONEY GLAZED HAM DINNER

Along with potato and vegetable

SERVED FAMILY STYLE

We will send you home with the left-overs.

all for **8.95**

113 S. MAIN, CHELSEA 475-1922

16th Annual

ANN ARBOR HOME & LEISURE LIVING SHOW

For Exhibitors information: Call (313) 662-1552

\$1 OFF (1) ADMISSION WITH THIS AD

MANY PRIZES & DRAWINGS

★ APRIL 5-7, 1991

EASTERN MICHIGAN UNIVERSITY BOWEN FIELDHOUSE

FREE PARKING: All day on April 6 & 7 and from 5-9 p.m. on April 5

FREE HOME AND LEISURE LIVING MAGAZINE OVER 120 EXHIBITS

Hours: April 5, 3-9 p.m.; April 6, 10 a.m.-9 p.m.; April 7, 10 a.m.-6 p.m.

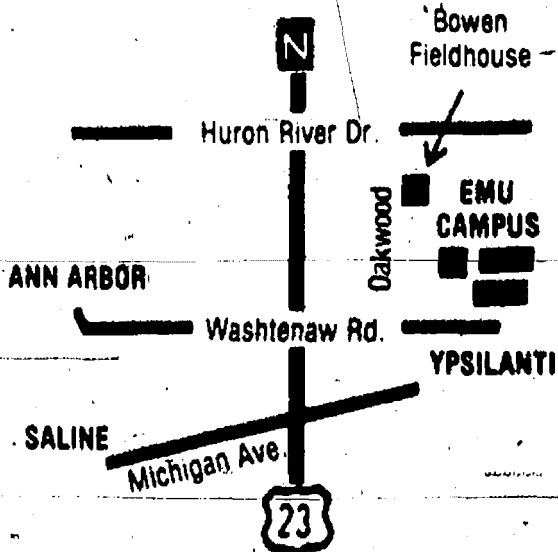

The Chelsea Standard

Section 2

Chelsea, Michigan, Wednesday, March 27, 1991

Pages 9-20



SERVICE TO AGRICULTURE AWARD was presented to Chelsea's Ralph McCalla last Thursday at the annual Agriculture Banquet at Chelsea High school. Ken McCalla, left, accepted the award on behalf of his father. Loren Heller, president of the agriculture council, right, made the presentation.

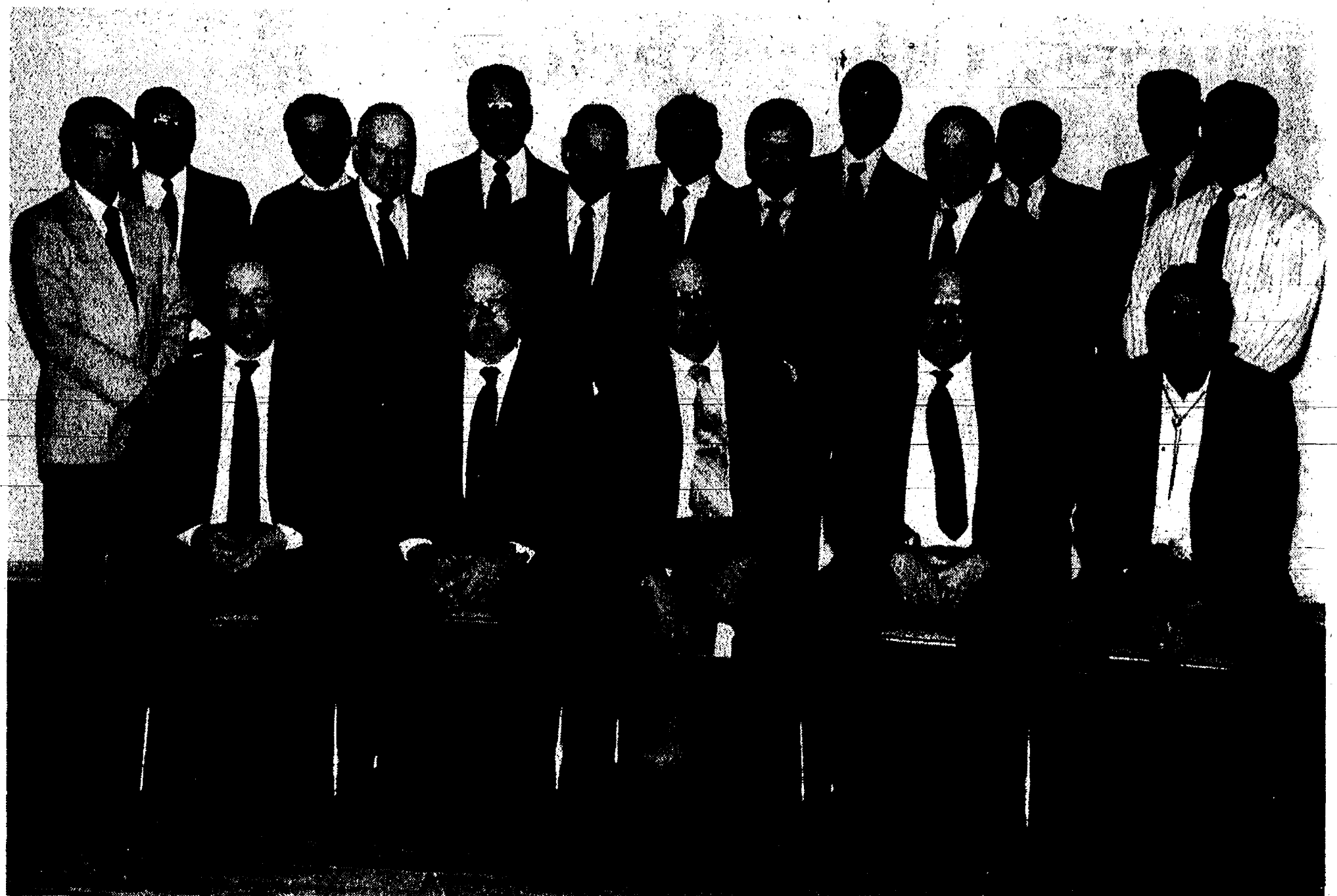

ANNUAL AGRICULTURE BANQUET was held last Thursday, March 21 at Chelsea High school for Washtenaw county farmers. Farmers and their families were treated to a dinner prepared by Wolverine Food & Spirits as well as entertainment. Above are agriculture council members. In front, from left are Loren Heller, president of the agriculture council, Mark Blumenauer, vice-

president, William Blumenauer, treasurer, Harold Trinkle, and Bill Ames, county extension service agent. Standing, from left, are Jim Bristle, Reuben Lesser, Dennis Trinkle, Bob Mast, Bill Nixon, Bob Heller, Paul Rothfuss, Jerry Kuhl, Dennis Huehl, Dave Wolfgang, Charlie Koenn, Nick Heller, and Richard Cort. About 400 people attended.

VaVoom!

**LOOKING GOOD
FEELS GOOD**

**FLAT HAIR...
GONE FOREVER**

VaVoom Volume Generators, the sensational volume generating system from Matrix energizes hair with incredible body and shine. Add home styling excitement and magnificent volume for today's active world with VaVoom by Matrix.

Matrix
HAIR AND SKIN CARE



GEMINI
Salon

1020 S. Main St., Chelsea, MI 48118 (313) 475-7006

HOURS: Mon.-Thurs., 8:30 a.m. to 8:00 p.m.
Fri., 8:30 a.m. to 6:00 p.m. Sat., 8 a.m. to 5 p.m.

Huron River Pollution Abatement Project Wins State Award

Washtenaw county's Huron River Pollution Abatement Project was selected as State Winner in the "1991 Take Pride in America" campaign. The HRPAP also received a Certificate of Appreciation from Governor John Engler in recognition of their efforts. State winners are eligible for selected participation in an awards ceremony held in Washington, D.C., this summer.

Merkels Take Option on Lot

Pat and Jack Merkel of Chelsea have been given a two-year option on a lot in the village's industrial park on Sibley Rd.

Village council granted the option at \$500 per year. The money would either be forfeited or be applied toward the purchase price.

The Merkels plan to build a facility for a client, which they have not yet found. Pat Merkel told council he didn't think they'd have any problem finding one.

If another buyer for the lot is found by the village, the Merkels have 72 hours to exercise their option.

Manchester Man Killed in Monday Motorcycle Crash

A Manchester man was killed and a Gregory woman severely injured in a motorcycle crash early Monday evening in Manchester township.

According to Washtenaw County Sheriff's Department, Richard L. Baggett, 34, of 6431 Sharon Hollow Rd., was riding his motorcycle west on Austin Rd. one-quarter mile east of

Grossman Rd. at 6:13 p.m. when he failed to negotiate a right-hand curve in the road. He drove off the side of the road and started to slide clockwise, traveling 200 feet before hitting an Atlas Feed building. Baggett, and his passenger, Susan Kay DuRussel, 38, of 5217 Joslin Lake Rd., Gregory, fell off the motorcycle and the vehicle continued to slide another 200 feet.

Baggett and DuRussel were taken by Survival Flight to University of Michigan Hospital. Baggett died of closed head injuries.

The crash is under investigation as an alcohol-related crash.

'Brass Pass' Program Starts This Thursday

Chelsea High school is beginning its "Brass Pass" program this Thursday, March 28 with the distribution of report cards.

The program is designed to honor achieving, disciplined students by giving them a card that entitles them to discounts at participating local businesses.

To qualify for the program, students must have a 3.5 grade point average or an increase of .1 in GPA, have three or fewer absences for the marking period, have no discipline problems, and have no more than one negative comment on the report card.

Incentive discounts are being offered by Dayspring Gifts, Gina's Cafe, Main Street Flower Shop, and The Village Shoppe.

Other businesses and individuals who are providing financial support to other aspects of the recognition program include BookCrafters, Inc., Chelsea Milling Co., Klink Excavating, Lewis Publishers, Richard McCalla, McKernan Realty, Roberts Paint and Body, and Staffan-Mitchell Funeral Home.

Local businesses who are interested in participating may contact principal Ron Mead or assistant principal Joe Rosst at 475-9131.

Give a
Gift Subscription to
The Chelsea Standard!

Put a Boss to Work for You!

028 Super Stihl Wood Boss

\$399

SAVE \$50

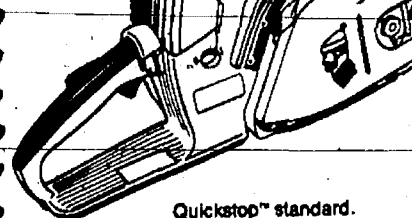

- 3.1 cubic inches; 12.4 pounds
- Stihl Anti-vibration system
- Specially impregnated cylinder
- Front and rear hand guards
- Stihl Quickstop™ Inertia Chain Brake

EVERYTHING YOU HEAR ABOUT THEM IS TRUE.

PLUS: FREE EXTRA CHAIN
Hurry! Supply Limited!

JOHNSON'S HOW-TO STORE
110 N. Main St., Chelsea Ph. 475-7472

STIHL
NUMBER ONE WORLDWIDE

Easter Flowers

CHELSEA KIWANIS CLUB FLOWER SALE

All profits
go to
community service
projects



FRIDAY, MARCH 29

8:30 a.m. till noon, 3 to 5:30 p.m.

and

SATURDAY, MARCH 30

8:30 a.m. to 4 p.m.

at

HEYDLAUFF'S, 113 N. Main St.

- MOTT CHILDREN'S HOSPITAL
- CHELSEA BOY SCOUTS
- CHELSEA GIRL SCOUTS
- SENIOR CITIZEN CENTER
- SCHOLARSHIPS — \$2,200
- COATS FOR KIDS
- FARMER'S NIGHT
- OCTOGENARIAN NIGHT

- POLICE & FIREMEN RECOGNITION
- BASEBALL FIELD BLEACHERS
- ATHLETIC FIELD SCOREBOARDS
- CHELSEA SOCIAL SERVICES
- KIDS' HALLOWEEN PARTY
- S.A.D.D. (Students Against Drunk Driving) Support
- CHELSEA FAIR BLEACHERS
- DEPOT RESTORATION

- "HELP LINE"
- SPECIAL OLYMPICS
- KIDS PARADE—CHELSEA FAIR
- HIGH SCHOOL KEY CLUB
- KID PIX ID PROGRAM
- C.A.T.S. BUS
- FAITH IN ACTION
- SENIOR CITIZEN TAX SERVICE
- BASKETBALL SCOREBOARD

Chelsea Kiwanis Club — Serving Chelsea Since 1924

David W. Swan, D.D.S.

Comprehensive Dental Care for Children & Adults

Preventive Care • Cosmetic Procedures

Implants • Wisdom Tooth Removal
Root Canals • Fillings • Dentures • Bridgework

Intravenous and/or nitrous oxide sedation available.
Initial visit includes blood pressure and oral cancer exam screening.



Ph. 475-3444

1200 South Main Street
Chelsea



SPORTS

Let's Go
Bulldogs!



Injuries, Other Factors Could Play Big Role In Dog Baseball Season

While coach Wayne Welton remains optimistic about the chances for his Chelsea Bulldogs baseball team this season, he knows his team could be anywhere from average to spectacular depending on a number of factors, some of them out of his control.

Welton recently had to suspend two of his top players for half the season for rules violations. It's likely but uncertain they'll return. It's also unknown what kind of reception they'll get from the team if they return. Welton said "I'll take them back with open arms." The suspensions at least temporarily deprive the team of their lead-off hitter and number five hitter, as well as the school's stolen-base leader.

The second factor is how well junior Ben Hurst will be able to compete with a broken left wrist. The right-hander is slated to be a key in Welton's pitching rotation.

"Ben is the real key," Welton said. "Basically, I feel real good about our staff but if Ben can't perform someone else will have to step up. That's the case with (the suspended players) too. If they don't play, someone else who probably would have been bit players will have to step forward."

Senior Rob Clem and junior Jake Rindie are Welton's top pitchers. Senior Craig Perry should be the number three starter. However, Perry recently injured his ankle and may be out for part or all of the season.

Other pitchers include juniors Chris White and Adam Taylor, and sophomores Steve Grau and Ken Slane.

The Bulldogs do appear to be strong behind the plate. Taylor returns as Welton's top receiver while senior Tucker Steele backs him up.

The infield is still a little questionable depending on what happens to the missing players. Rindie and senior Kelly Beard will see time at first base, and senior shortstop Kerry Plank has been one of the highlights of the early season. Juniors Rick Clouse and Jason Adams are battling for the second base job and Perry had a lock on third base until his injury. Grau and Clem could see time at the hot corner.

Welton is loaded with potential outfielders, including sophomore Chris Dunham, senior Rick Westcott, Steele, Beard, and Clem.

Plank has been swinging the best bat of the early season, Welton said. "He's hitting well, his arm is stronger than last year, and he looks refreshed after a strenuous basketball season," Welton said.

Plank and Rindie will likely hit third or fourth. The rest of the line-up,

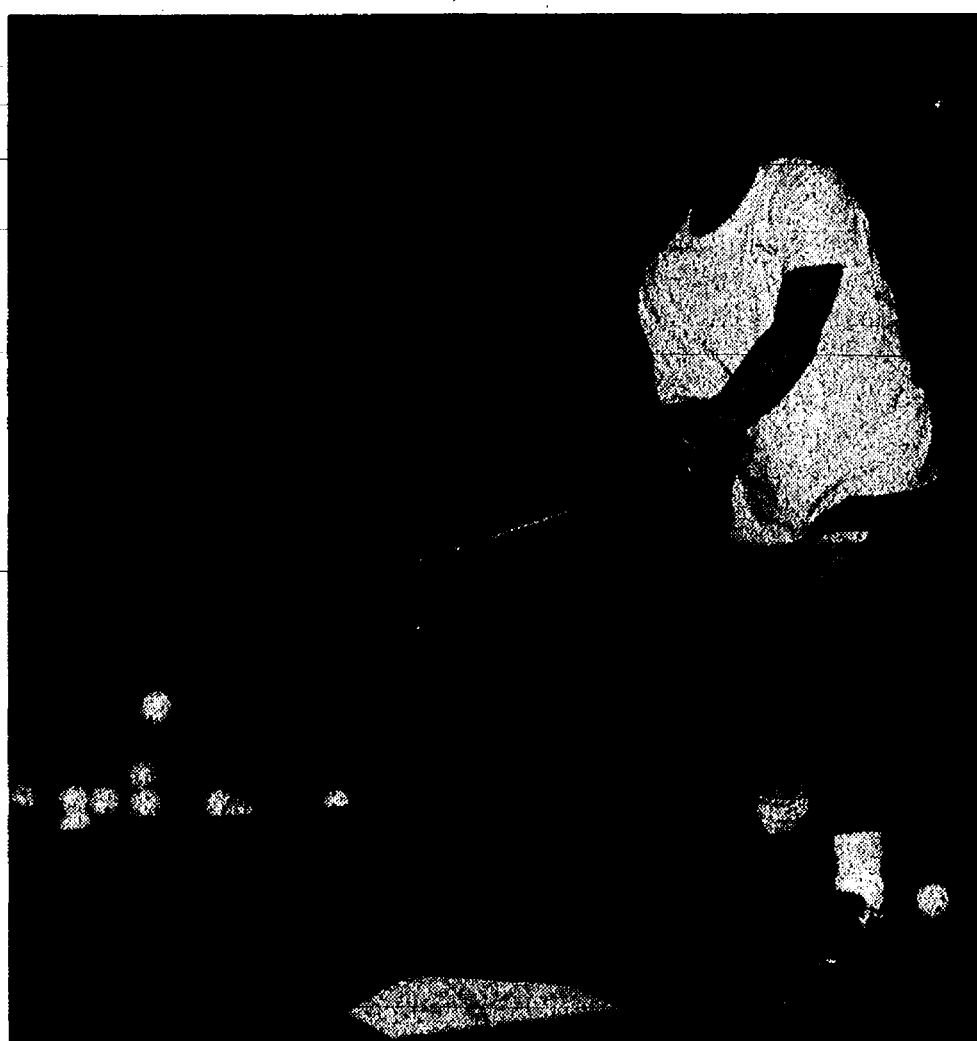

ROB CLEM takes a turn hitting whiffle balls during early-season practice. Clem will be one of coach Wayne Welton's top two pitchers this season.

however, probably won't be known until after the team comes back from its spring training trip to Florida.

"I know Kerry and Jake will hit and with a full team we potentially have more power than we've had in a number of years," Welton said.

"Without those other players, however, we'll probably be slower than we have been in a long time and we might have to play for the big inning more often."

Tecumseh and Saline appear to be the teams to beat in the league, Welton said. Milan, Dexter, and Pinckney should also be competitive and Lincoln always has outstanding athletes, he said.

"I think we can compete with any of them if we don't suffer any more setbacks," Welton said.

"We have a veteran team with 11 players back, including eight seniors."

Monti, Sprint Medley Team Win at Siena

Chelsea Bulldogs girls track team earned medals in five events at the 32-team Siena Heights Shamrock Invitational last Saturday.

The Bulldogs placed first in two events. Lisa Monti won the 1600 run in

5:18.9, with a strong, evenly-paced race, according to coach Bill Bainton. The sprint medley team also won with a time of 4:38. Laura Paton led off in the 400 and put Chelsea in the lead. Leah Hadley and Theresa Royce added to the lead on the 200 legs, and Monti finished it off with a 2:33 in the 800 leg.

There were other placers as well. Royce took fifth place in the long jump at 14' 5".

The 800 relay team of Hadley, Amanda Nimke, Jessica Holton, and Paton finished fifth in 2:00.5.

The 3200 relay of Sarah Brosnan, Sarah Henry, Beth Bell, and Tracey Wales placed fourth in 11:13.0.

"I think we made an outstanding showing for so early in the season," Bainton said.

The meet featured teams from southern Michigan and Ohio.

Give a
Gift Subscription to
The Chelsea Standard!

You make a lot of promises to your family. . . Universal Life helps you keep them

A paid-off mortgage, college for the kids, an income for your family. You can keep these promises—even if you die—with a Universal Life policy from Farm Bureau Life Insurance Company of Michigan. It's an ideal way to accumulate cash and earn tax-deferred interest, too. Call today, so instead of empty promises, you can give your family a fulfilling future. Making your future a little more predictable.

FARM BUREAU LIFE INSURANCE

Royce, Terpstra Are Pillars Of Chelsea Boys Track Team

Chelsea Bulldogs boys track team will feature two of the strongest field events performers in the area this season.

Beyond junior Jon Royce in the high jump and junior Mike Terpstra in the shot put and discus, the team is largely untested and is extremely young.

"Our goal this season is simply to be competitive," said head coach Pat Clarke, who joins assistant Roger Cox as the team's new coaches.

"The Southeastern Conference is one of the toughest track leagues in the state. We'll be sort of the midgets of the league."

Nevertheless, if Royce ever loses it will be an upset. Royce, last year's state high jump champion, set a new school record in his first attempt this season, at Siena Heights College last Saturday. His new record is 6' 8". He has a goal of 6' 10" this season, while Terpstra would like to hit 50' in the shotput.

"If they reach those goals, we'll all be tremendously happy," Clarke said. Royce is also working on the hurdles, a new event for him and one of the toughest of track events.

Senior Joe Blough is Clarke's top distance runner and senior Hans Kernitz is the team's top long jumper and sprinter. Senior Martin Cheng is one of the best hurdlers and can compete in any running event from the 800 on down.

Senior Jim Hassett, Clarke said, can literally compete in any track event, from hurdles to pole vault. He'll be filling in where he's needed.

Other distance runners include sophomores Justin White, Tobin Strong, Dan Zatkovich, Jody Shaw and Scott Postiff, freshman Jim Bennett and Chris Leatham, and junior Jim Robinson.

Others on the team include senior Far Raduane (exchange student from France) in the sprints and long jump; sophomore Chris Schiller; sophomore hurdler Mike Kennedy; sophomore sprinter Ryan Skelley; junior half-miler and quarter-miler Mike Reese; senior quarter-miler Ty Darden; senior distance runner and hurdler Lonnie Allgood, freshmen shotputters David Beeman and Matt Dymond; sophomore sprinter and long jumper Brian Piasecki; and freshman Dan Alber.

Clarke said the standout teams of the SEC should be Lincoln, Milan, and defending champion Pinckney.



JUNIORS Jon Royce, left, and Mike Terpstra, right, are two top performers on the Chelsea boys track team this spring. Royce has already broken his own school high jump record. Terpstra is aiming for 50 feet in the shotput.

Royce Breaks Own High Jump Record In First Competition

Several members of the Chelsea Bulldogs boys track team placed in a 32-team invitational at Siena Heights College last Saturday.

Junior Jon Royce set a meet record and a new school record in the high jump with a leap of 6' 8" to take first place.

Junior Mike Terpstra placed second in the shot put at 47' 2", while team-

mate David Beeman placed eighth at 40' 2".

In the 1600 run, senior Joe Blough placed 10th in 4:56.8.

Senior exchange student Raduane Farr placed 14th in the long jump at 17' 5".

The 800 relay team of Mike Reese, Martin Cheng, Farr, and Royce placed 12th in 1:43.3.

Lisa Unterbrink Pitching for Columbus College

Former Chelsea High school student Lisa Unterbrink is pitching for the Columbus (Ga.) Lady Cougars softball team this spring.

Unterbrink recently pitched 14 innings in a double-header against Kennesaw State College, lost the first game, 3-1, won the second game, 2-1, and gave up only one earned run.

"Lisa did everything we could have possibly asked her to do," said her coach, Larry Keyes.

In the first game, Unterbrink had a 1-0 lead going into the seventh before a two-base error in centerfield ruined her effort.

Unterbrink is a sophomore.

Learn CPR ...

WE'RE FIGHTING FOR YOUR LIFE

American Heart Association of Michigan

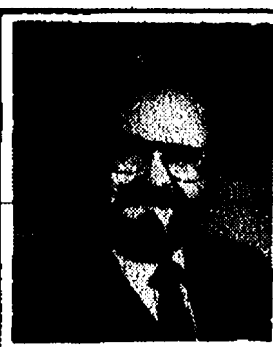

DAVE ROWS, CPCU
121 S. Main
Chelsea, MI 48118
Phone: 475-9184

MOST VCR's REPAIRED
IN 1-2 DAYS

VILLAGE VCR

920 S. MAIN, CHELSEA 475-7030

MON.-FRI., 4-8 P.M. SAT. 10-4

Chelsea Aquatic Club, Spring 1991

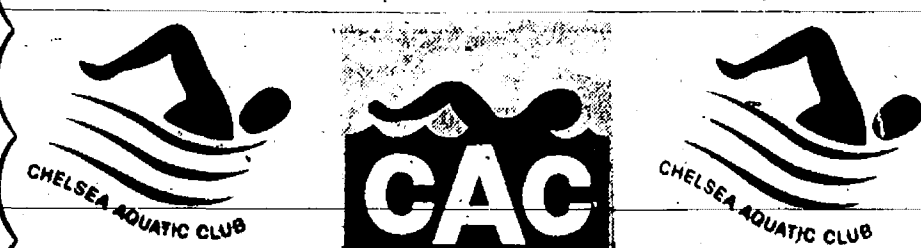

Make checks payable to C.A.C.

We do not compete as a team during the Spring Session. Instead we offer the Spring Stroke Clinic. Swimmers improve their technique through specific stroke drills. Improvement of starts and turns is also emphasized. The individual and group videos we used last spring worked very well and we plan to use this teaching method again this year.

SPRING 1991 SCHEDULE

STROKE CLINIC: 4/8-5/3 Mon/Wed/Fri 3:00-4:00 11 yrs. & older
Cost: \$30.00 4:00-5:00 10 yrs. & younger
DIVING: 4/9-5/30 (8 wks.) Tues./Thurs. 3:00-4:00 Beginners
Cost: \$30 4:00-5:00 Adv. Beginners
SWIM LESSONS - Session I Tues./Thurs. 4:00-4:30 Beginner I
Cost: \$25.00 4:30-5:00 Beginner II
4/9-5/2 4:30-5:00 Swimmer
SWIM LESSONS - Session II Tues./Thurs. 4:00-4:30 Beginner I
Cost: \$25.00 4:30-5:00 Beginner II
5/7-5/30 4:30-5:00 Swimmer

SATURDAY SCHEDULE: 4/13-6/1 (8 WKS.)

Adult Aerobics Cost: \$30.00 9:00-10:00 a.m.
Novice Cost: \$25.00 10:00-10:30 a.m.
Beginner I Cost: \$25.00 10:30-11:00 a.m.
Beginner II Cost: \$25.00 11:00-11:30 a.m.
Swimmer Cost: \$25.00 11:30-12:00 p.m.
Parent-Tot Cost: \$25.00 12:00-12:30 p.m.

LIFEGUARD COURSE - RED CROSS CERTIFICATION 5/7-5/31

Tues./Thurs. Cost: \$25.00—Books
5:00-10:00 p.m. \$25.00—Instruction

This course is offered to swimmers age 15 through adult. A 500-yard continuous swim is required for entry. Enroll by May 1.

Questions? Call Jill Taylor: 475-2172
or Linda Parr: 475-8240

AMERICAN FLAGS!



- State of Michigan
- Foreign • U of M
- EMU • MSU
- flags and more!

617 S. ASHLEY • ANN ARBOR • (313) 665-9126

CHELSEA RECREATION COUNCIL

(313) 475-8830

SPRING YOUTH SOCCER

COME JOIN IN ON AMERICA'S FASTEST GROWING SPORT

GRADES K-8TH: EMPHASIZING INSTRUCTION AND FUN
NEW FOR 1991: PROGRAM EXTENDED TO INCLUDE 7TH AND 8TH GRADES

APRIL 10: 7-10PM: ORGANIZATIONAL/INSTRUCTIONAL
MEETING FOR COACHES AND REFEREES AT THE
HIGH SCHOOL CAFETERIA
ALL INTERESTED PARTIES ARE WELCOME AND ENCOURAGED TO ATTEND

APRIL 13: INSTRUCTIONAL/ PRACTICE DAY
A DAY OF INSTRUCTION FOR BOTH PARTICIPANTS AND THEIR PARENTS

APRIL 20 - JUNE 1: SATURDAY: GAMES

FEES: \$14.00 (SYLVAN/LYNDON/DEXTER TOWNSHIPS)
\$20.00 (ALL OTHER TOWNSHIPS) *
* \$8.00 SURCHARGE FOR NON-CONTRIBUTING TOWNSHIPS

WATCH THIS SPACE FOR MORE INFO ON SOCCER AND
OTHER CHELSEA RECREATION COUNCIL PROGRAMS IN
FUTURE WEEKS

PROGRAM REGISTRATION

PLEASE PRINT AND COMPLETE ALL INFORMATION

| | | |
|---|----------|---------------------------|
| PARTICIPANT NAME | BIRTHDAY | GRADE |
| STREET | CITY | ZIP CODE |
| TOWNSHIP | PHONE | SHIFT SIZE: YOUTH : ADULT |
| PROGRAM (i.e. Soccer, Baseball, etc.) | | |
| CHECKS PAYABLE TO: CHELSEA RECREATION COUNCIL MAIL TO: P.O. BOX 307, CHELSEA, MI 48118 | | |

BOWLING

Split Week-enders League

Standings as of March 17

| | W | L |
|---------------|----|----|
| Dire Strikes | 80 | 25 |
| M & M's | 70 | 35 |
| Spacemasters | 67 | 38 |
| Farmercats | 59 | 46 |
| McCalla Feeds | 53 | 52 |
| Four W's | 53 | 52 |
| Easy Rollers | 51 | 54 |
| Clark Bar | 47 | 58 |
| Kahunas | 43 | 62 |
| Mya's | 43 | 62 |
| Pin Heads | 41 | 64 |
| Nobody's | 37 | 68 |
| Vacant | 31 | 74 |

Junior House League

Standings as of March 17

| | W | L |
|------------------------|----|----|
| Mark IV Lounge | 67 | 17 |
| Smith's Service | 61 | 23 |
| Chelsea-Woodhead | 61 | 23 |
| Jiffy Mix | 60 | 24 |
| Little Wack Excavating | 50 | 34 |
| Schum's | 44 | 40 |
| Print Shop | 43 | 41 |
| Associated Drywall | 40 | 44 |
| Chelsea Glass | 38 | 46 |
| Chelsea Lanes | 35 | 49 |
| Eder Line Spreading | 32 | 52 |
| Vogel's Party Store | 31 | 53 |
| Washenaw Engineering | 31 | 53 |
| JENEX | 30 | 54 |
| 3-D Sales & Service | 23 | 61 |

Chelsea Lanes Mixed League

Standings as of March 22

| | W | L |
|------------------|-----|-----|
| Dual Painting | 120 | 97 |
| Four Spares | 119 | 98 |
| Wild Four | 117 | 100 |
| The Lakers | 112 | 105 |
| Howlett Hardware | 107 | 110 |
| Los Amigos | 103 | 114 |
| Ten Pines | 103 | 114 |
| The Strikers | 97 | 120 |

Senior Fun Time League

Standings as of March 26

| | W | L |
|-------------------|----|----|
| Larry's Loves | 74 | 42 |
| Triple Action | 64 | 52 |
| Jolly Jinx | 63 | 53 |
| Dorothy & Fellows | 61 | 55 |
| Ten Pins | 61 | 55 |
| C.B.M. | 61 | 55 |
| Green Ones | 60 | 56 |
| Woodchoppers | 59 | 57 |
| Good Times | 59 | 57 |
| Three Ole Gals | 58 | 58 |
| Three G's | 56 | 60 |
| Three Cookies | 47 | 69 |
| Strikers | 46 | 70 |
| Go Getters | 43 | 73 |

Senior House League

Standings as of March 26

| | W | L |
|-------------------------|----|----|
| Thompson's Pizzeria | 61 | 19 |
| Waterloo Village Market | 49 | 23 |
| Steele's Heating | 49 | 23 |
| Casual Sports | 47 | 25 |
| McCalla Feeds | 47 | 25 |
| DAPO | 44 | 28 |
| Smith's Service | 42 | 30 |
| Detroit Abrasives | 42 | 30 |
| Furniture Doctor | 42 | 30 |
| Chelsea Realty | 38 | 34 |
| Parts Master | 38 | 34 |
| Seater Builders | 38 | 34 |
| Chelsea Lumber | 32 | 40 |
| Klink Excavating | 32 | 40 |
| Vogel's Party Store | 31 | 41 |
| Ann Arbor Well Drilling | 27 | 45 |
| VFW No. 4076 | 26 | 51 |

Chelsea Bantams League

Standings as of March 22

| | W | L |
|------------|----|----|
| Vargo | 45 | 15 |
| Kaiser | 40 | 20 |
| Sayers | 30 | 30 |
| Team No. 4 | 25 | 35 |

Mid-Morning Mixed League

Standings as of March 22

| | W | L |
|----------------------|----|----|
| Timberwolves | 50 | 26 |
| Strike Force | 50 | 26 |
| Team No. 4 | 49 | 27 |
| Bollinger Sanitation | 49 | 27 |
| Super Bowlers | 49 | 27 |
| Team No. 11 | 39 | 37 |
| Gutters | 37 | 39 |
| Team No. 10 | 36 | 42 |
| The Dudes | 31 | 47 |
| Team No. 12 | 23 | 61 |

Tri-City Mixed League

Standings as of March 22

| | W | L |
|----------------------|-----|-----|
| Wolverine | 122 | 71 |
| Duffs | 120 | 73 |
| Chelsea Lanes | 123 | 70 |
| Colonial House Salon | 122 | 71 |
| Chelsea Telecom | 120 | 73 |
| Alstrom Electric | 117 | 76 |
| Sportsman's | 113 | 80 |
| M & M's | 113 | 80 |
| Mark IV | 108 | 85 |
| Lucky Thirteen | 100 | 103 |
| Express Lounge | 98 | 105 |
| Alwood Asphalt | 98 | 105 |
| Century Dodge | 89 | 114 |
| Fun Four | 81 | 122 |
| Tanning Hut | 77 | 126 |
| Blind | 2 | 201 |

Chelsea Youth Mixed League

Standings as of March 22

| | W | L |
|----------------------|----|----|
| Pin Punchers | 80 | 24 |
| Wolverines | 80 | 24 |
| Landolet MFG. | 80 | 24 |
| McCalla Feeds | 80 | 24 |
| The Dead Milkmen | 50 | 34 |
| The Notings Again | 50 | 34 |
| The Right Stuff | 45 | 39 |
| Team No. 12 | 44 | 40 |
| Chelsea Wolverines | 39 | 45 |
| Darlin Starlines | 34 | 40 |
| Team No. 5 | 34 | 40 |
| The Best Of The Rest | 32 | 42 |
| Taxmanian Devils | 32 | 42 |
| Rollies | 20 | 54 |
| Alley Cats | 20 | 54 |
| Boys Four | 9 | 73 |

Leisure Time League

Standings as of March 22

| | W | L |
|-----------------|----|----|
| Stars & Stripes | 71 | 40 |
| Chatter Boxes | 69 | 42 |
| New Girls | 69 | 42 |
| Chatter Boxes | 69 | 42 |
| Chatter Boxes | 69 | 42 |
| Chatter Boxes | 69 | 42 |
| Chatter Boxes | 69 | 42 |
| Chatter Boxes | 69 | 42 |
| Chatter Boxes | 69 | 42 |
| Chatter Boxes | 69 | 42 |

Rolling Pin League

Standings as of March 19

| | W | L |
|----------------|----|----|
| Kookie Kutters | 59 | 41 |
| Sugar Bows | 59 | 41 |
| Beaters | 59 | 41 |
| Tea Cups | 59 | 41 |
| Grinders | 59 | 41 |
| Coffee Cups | 59 | 41 |
| Blenders | 59 | 41 |
| Happy Cookers | 59 | 41 |
| Lollipop | 59 | 41 |

Nite Owl League

Standings as of March 25

| | W | L |
|--|----|----|
| Chelsea Lions | 50 | 32 |
| Chelsea Lanes | 50 | 32 |
| Bad Boys | 50 | 32 |
| Lyndon Sod Busters | 50 | 32 |
| High games: T. Pulley, 300; H. Pearson, 180, 210, 220. | | |

Chelsea Suburban League

Standings as of March 26

| | W | L |
|---------------------------|-----|-----|
| Walkways Home Improvement | 131 | 73 |
| McCalla Feeds | 128 | 76 |
| Chelsea Lanes | 123 | 81 |
| Chelsea Pharmacy | 113 | 91 |
| D&E Enterprises | 109 | 95 |
| Belser Builders | 108 | 96 |
| Tower Mart | 103 | 101 |
| Chelsea Mill | 102 | 102 |
| Thompson's Pizzeria | 102 | 102 |
| Flow Ezy | 100 | 103 |
| Ann Arbor Centerless | 98 | 105 |
| Team No. 6 | 98 | 105 |

Cribbage Tourney

Finalists Named

Qualifiers for the finals of the Chelsea Cribbage Tournament were determined after the third week of play on Tuesday, March 19. The final night featured some major changes in the standings. Standings after the third week are as follows. The top eight qualified for the finals.

| | Pts. | Sp. |
|----------------------|------|-----|
| 1. Bob Woodward | 43 | 219 |
| 2. Hod Hull | 42 | 170 |
| 3. Everett Gier | 39 | 152 |
| 4. Tom Haight | 38 | 145 |
| 5. David Brennan | 38 | 84 |
| 6. Rick Loomis | 38 | 43 |
| 7. John Campbell | 38 | 34 |
| 8. Tami Boyer | 37 | 71 |
| 9. Walt Wasielewski | 36 | 126 |
| 10. Fremont Boyer | 36 | 122 |
| 11. Wendell Aten | 36 | 115 |
| 12. Winston Boyer | 35 | 179 |
| 13. Duane Boyer | 35 | 85 |
| 14. Bill Howard | 34 | 84 |
| 15. Danny Williams | 34 | 68 |
| 16. David Babcock | 34 | 65 |
| 17. Peg Patchett | 34 | 11 |
| 18. Dan Campbell | 32 | 47 |
| 19. Forrest Goll | 31 | 31 |
| 20. Bob Guth | 30 | 26 |
| 21. Nan Hunt | 30 | 31 |
| 22. Bob Smith | 30 | 34 |
| 23. Everett Goss | 29 | 44 |
| 24. Al Schiller | 29 | 12 |
| 25. Ginny Wheaton | 28 | 98 |
| 26. Ed Stockwell | 27 | 223 |
| 27. Tom Lannon | 26 | 155 |
| 28. Harriet Haight | 26 | 179 |
| 29. Lyle DeMouplid | 24 | 40 |
| 30. Darrel Clark | 15 | 322 |
| 31. Bonnie DeMouplid | 14 | 395 |

Young Wrestlers

Win Medals at Jackson Meet

Chelsea recreation wrestlers competed Saturday, March 16 at Jackson Northwest. First-place medals were won by Cameron Farmer and Gary Farmer. Brent Young won a second-place medal and Kevin Bloomsensat won a third-place medal. Others who participated included Matt DeLong and Tim Rickelman. Sam Morseau competed at Coldwater and won a first-place medal.

Chelsea Realty Super Six League

Standings as of March 26

| | W | L |
|----------------------|-----|-----|
| Team Pending | 118 | 85 |
| Stud Finders | 113 | 90 |
| Do Not Know's | 111 | 102 |
| Aces | 101 | 102 |
| K. of C. Land Lovers | 91 | 112 |
| Quit Claim Seven | 86 | 117 |

Tell Them You Read It in THE STANDARD

First-year players include Jason Allen, Tim Bowers, Cory Brown, Vince Dunn, David Burk, Jason Grayeski, Jeff Gietzen, Alex Hamersmichmidt, Steve Harness, Matt

With such a large squad, we will have a very powerful junior varsity team," Capper said.

Capper said the strongest teams the Bulldogs should face are Saline, Ann Arbor Greenhills, and Jackson Lumen Christi. The team has 15 scheduled matches before post-season play.

Seniors Chris Haugen and Richard Mason will co-captain the team, along with Booby Lenzel, a Yugoslavian exchange student.

Seniors Chris Haugen and Richard Mason will co-captain the team, along with Booby Lenzel, a Yugoslavian exchange student.

Seniors Chris Haugen and Richard Mason will co-captain the team, along with Booby Lenzel, a Yugoslavian exchange student.

Seniors Chris Haugen and Richard Mason will co-captain the team, along with Booby Lenzel, a Yugoslavian exchange student.

Seniors Chris Haugen and Richard Mason will co-captain the team, along with Booby Lenzel, a Yugoslavian exchange student.

Seniors Chris Haugen and Richard Mason will co-captain the team, along with Booby Lenzel, a Yugoslavian exchange student.

Seniors Chris Haugen and Richard Mason will co-captain the team, along with Booby Lenzel, a Yugoslavian exchange student.

Seniors Chris Haugen and Richard Mason will co-captain the team, along with Booby Lenzel, a Yugoslavian exchange student.

Seniors Chris Haugen and Richard Mason will co-captain the team, along with Booby Lenzel, a Yugoslavian exchange student.

Seniors Chris Haugen and Richard Mason will co-captain the team, along with Booby Lenzel, a Yugoslavian exchange student.

Seniors Chris Haugen and Richard Mason will co-captain the team, along with Booby Lenzel, a Yugoslavian exchange student.

Seniors Chris Haugen and Richard Mason will co-captain the team, along with Booby Lenzel, a Yugoslavian exchange student.

Seniors Chris Haugen and Richard Mason will co-captain the team, along with Booby Lenzel, a Yugoslavian exchange student.

Seniors Chris Haugen and Richard Mason will co-captain the team, along with Booby Lenzel, a Yugoslavian exchange student.

Seniors Chris Haugen and Richard Mason will co-captain the team, along with Booby Lenzel, a Yugoslavian exchange student.

Seniors Chris Haugen and Richard Mason will co-captain the team, along with Booby Lenzel, a Yugoslavian exchange student.

Seniors Chris Haugen and Richard Mason will co-captain the team, along with Booby Lenzel, a Yugoslavian exchange student.

Seniors Chris Haugen and Richard Mason will co-captain the team, along with Booby Lenzel, a Yugoslavian exchange student.

Seniors Chris Haugen and Richard Mason will co-captain the team, along with Booby Lenzel, a Yugoslavian exchange student.

Seniors Chris Haugen and Richard Mason will co-captain the team, along with Booby Lenzel, a Yugoslavian exchange student.

Seniors Chris Haugen and Richard Mason will co-captain the team, along with Booby Lenzel, a Yugoslavian exchange student.

Seniors Chris Haugen and Richard Mason will co-captain the team, along with Booby Lenzel, a Yugoslavian exchange student.

Seniors Chris Haugen and Richard Mason will co-captain the team, along with Booby Lenzel, a Yugoslavian exchange student.

Seniors Chris Haugen and Richard Mason will co-captain the team, along with Booby Lenzel, a Yugoslavian exchange student.

Seniors Chris Haugen and Richard Mason will co-captain the team, along with Booby Lenzel, a Yugoslavian exchange student.

Seniors Chris Haugen and Richard Mason will co-captain the team, along with Booby Lenzel, a Yugoslavian exchange student.

Seniors Chris Haugen and Richard Mason will co-captain the team, along with Booby Lenzel, a Yugoslavian exchange student.

Seniors Chris Haugen and Richard Mason will co-captain the team, along with Booby Lenzel, a Yugoslavian exchange student.

Seniors Chris Haugen and Richard Mason will co-captain the team, along with Booby Lenzel, a Yugoslavian exchange student.

Seniors Chris Haugen and Richard Mason will co-captain the team, along with Booby Lenzel, a Yugoslavian exchange student.

Seniors Chris Haugen and Richard Mason will co-captain the team, along with Booby Lenzel, a Yugoslavian exchange student.

Seniors Chris Haugen and Richard Mason will co-captain the team, along with Booby Lenzel, a Yugoslavian exchange student.

Seniors Chris Haugen and Richard Mason will co-captain the team, along with Booby Lenzel, a Yugoslavian exchange student.

Seniors Chris Haugen and Richard Mason will co-captain the team, along with Booby Lenzel, a Yugoslavian exchange student.

Seniors Chris Haugen and Richard Mason will co-captain the team, along with Booby Lenzel, a Yugoslavian exchange student.

Seniors Chris Haugen and Richard Mason will co-captain the team, along with Booby Lenzel, a Yugoslavian exchange student.

Seniors Chris Haugen and Richard Mason will co-captain the team, along with Booby Lenzel, a Yugoslavian exchange student.

Seniors Chris Haugen and Richard Mason will co-captain the team, along with Booby Lenzel, a Yugoslavian exchange student.

Seniors Chris Haugen and Richard Mason will co-captain the team, along with Booby Lenzel, a Yugoslavian exchange student.

Seniors Chris Haugen and Richard Mason will co-captain the team, along with Booby Lenzel, a Yugoslavian exchange student.

Seniors Chris Haugen and Richard Mason will co-captain the team, along with Booby Lenzel, a Yugoslavian exchange student.

Seniors Chris Haugen and Richard Mason will co-captain the team, along with Booby Lenzel, a Yugoslavian exchange student.

Seniors Chris Haugen and Richard Mason will co-captain the team, along with Booby Lenzel, a Yugoslavian exchange student.

Seniors Chris Haugen and Richard Mason will co-captain the team, along with Booby Lenzel, a Yugoslavian exchange student.

Seniors Chris Haugen and Richard Mason will co-captain the team, along with Booby Lenzel, a Yugoslavian exchange student.

Seniors Chris Haugen and Richard Mason will co-captain the team, along with Booby Lenzel, a Yugoslavian exchange student.

Seniors Chris Haugen and Richard Mason will co-captain the team, along with Booby Lenzel, a Yugoslavian exchange student.

Seniors Chris Haugen and Richard Mason will co-captain the team, along with Booby Lenzel, a Yugoslavian exchange student.

Seniors Chris Haugen and Richard Mason will co-captain the team, along with Booby Lenzel, a Yugoslavian exchange student.

Seniors Chris Haugen and Richard Mason will co-captain the team, along with Booby Lenzel, a Yugoslavian exchange student.

Seniors Chris Haugen and Richard Mason will co-captain the team, along with Booby Lenzel, a Yugoslavian exchange student.

Seniors Chris Haugen and Richard Mason will co-captain the team, along with Booby Lenzel, a Yugoslavian exchange student.

Seniors Chris Haugen and Richard Mason will co-captain the team, along with Booby Lenzel, a Yugoslavian exchange student.

Seniors Chris Haugen and Richard Mason will co-captain the team, along with Booby Lenzel, a Yugoslavian exchange student.

Seniors Chris Haugen and Richard Mason will co-captain the team, along with Booby Lenzel, a Yugoslavian exchange student.

Seniors Chris Haugen and Richard Mason will co-captain the team, along with Booby Lenzel, a Yugoslavian exchange student.

Seniors Chris Haugen and Richard Mason will co-captain the team, along with Booby Lenzel, a Yugoslavian exchange student.

Seniors Chris Haugen and Richard Mason will co-captain the team, along with Booby Lenzel, a Yugoslavian exchange student.

Seniors Chris Haugen and Richard Mason will co-captain the team, along with Booby Lenzel, a Yugoslavian exchange student.

Seniors Chris Haugen and Richard Mason will co-captain the team, along with Booby Lenzel, a Yugoslavian exchange student.

Seniors Chris Haugen and Richard Mason will co-captain the team, along with Booby Lenzel, a Yugoslavian exchange student.

Seniors Chris Haugen and Richard Mason will co-captain the team, along with Booby Lenzel, a Yugoslavian exchange student.

Seniors Chris Haugen and Richard Mason will co-captain the team, along with Booby Lenzel, a Yugoslavian exchange student.

Seniors Chris Haugen and Richard Mason will co-captain the team, along with Booby Lenzel, a Yugoslavian exchange student.

Seniors Chris Haugen and Richard Mason will co-captain the team, along with Booby Lenzel, a Yugoslavian exchange student.

Seniors Chris Haugen and Richard Mason will co-captain the team, along with Booby Lenzel, a Yugoslavian exchange student.

Seniors Chris Haugen and Richard Mason will co-captain the team, along with Booby Lenzel, a Yugoslavian exchange student.

Seniors Chris Haugen and Richard Mason will co-captain the team, along with Booby Lenzel, a Yugoslavian exchange student.

Seniors Chris Haugen and Richard Mason will co-captain the team, along with Booby Lenzel, a Yugoslavian exchange student.

Seniors Chris Haugen and Richard Mason will co-captain the team, along with Booby Lenzel, a Yugoslavian exchange student.

Seniors Chris Haugen and Richard Mason will co-captain the team, along with Booby Lenzel, a Yugoslavian exchange student.

Seniors Chris Haugen and Richard Mason will co-captain the team, along with Booby Lenzel, a Yugoslavian exchange student.

Seniors Chris Haugen and Richard Mason will co-captain the team, along with Booby Lenzel, a Yugoslavian exchange student.

Seniors Chris Haugen and Richard Mason will co-captain the team, along with Booby Lenzel, a Yugoslavian exchange student.

Seniors Chris Haugen and Richard Mason will co-captain the team, along with Booby Lenzel, a Yugoslavian exchange student.

Seniors Chris Haugen and Richard Mason will co-captain the team, along with Booby Lenzel, a Yugoslavian exchange student.

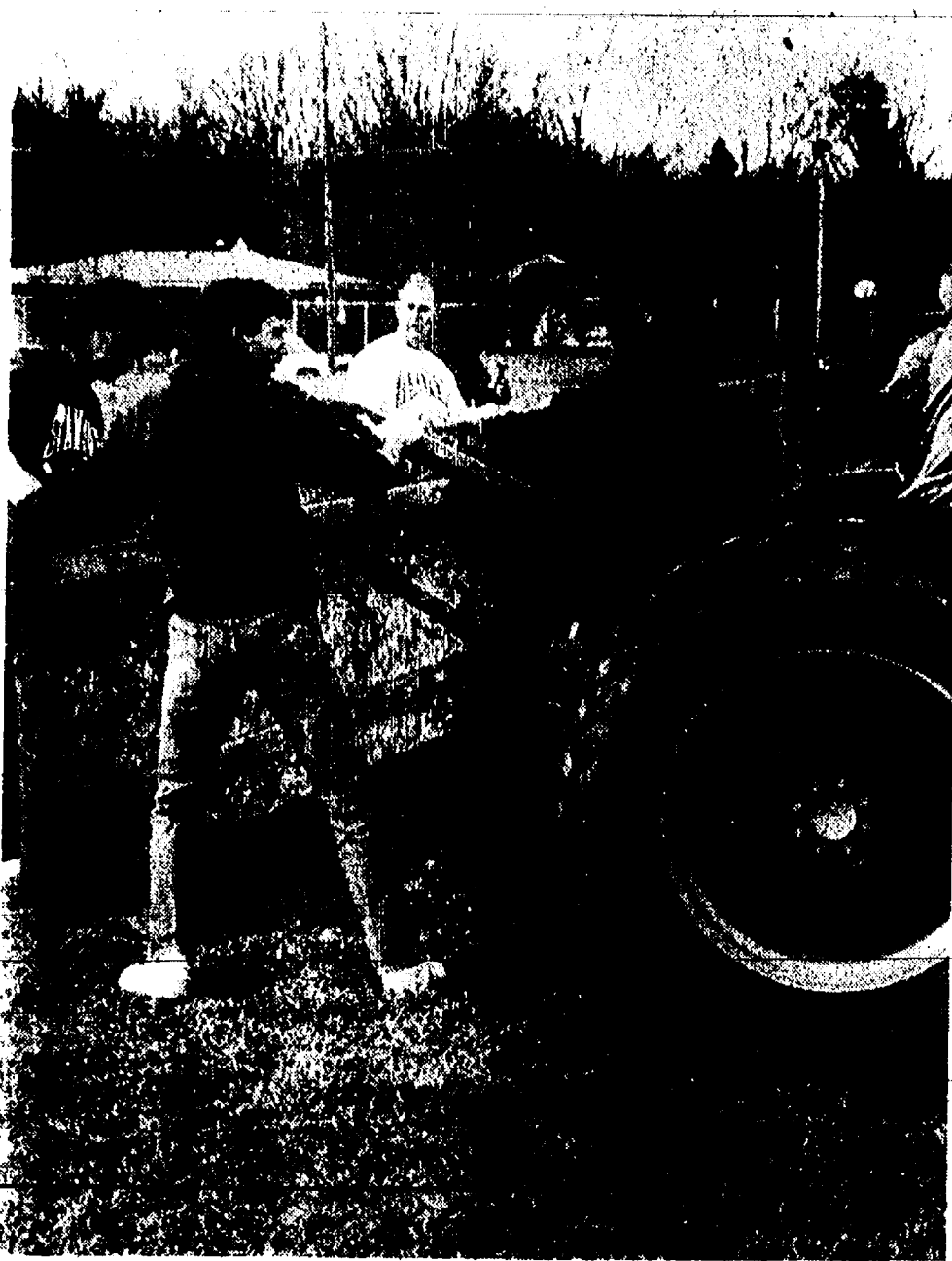

PARENTS AND FRIENDS of the Chelsea Bulldogs baseball team helped erect the outfield fence last Saturday morning and afternoon at the field. The Bulldogs head off to Florida this week-end for their annual spring training trip.



JOEL KRICHBAUM of Chelsea took first place in the master division of whitetail heads at the state taxidermy competition March 14-17 in Grand Rapids. Krichbaum is the "son" of Jim & Son Taxidermy on Waltrous Rd. Krichbaum's work actually involved parts of two deer and took 40 hours worth of work. The deer has its eyes focused on a butterfly sitting on its nose, which Joel created out of plastic and pipe cleaners. The master division is the highest division and Krichbaum has finished in the top three in each of the last three years. He plans to take his mount to national competition. Joel, a 1981 Chelsea High school graduate, has been helping his dad out since he was 10 and has been a full-time taxidermist since his graduation. Jim, incidentally, took second and third in two fish categories at state competition.

DESERT STORM SUPPORT GROUP

Saturday mornings - 9:00 a.m.
at the

Faith In Action Building
(Chelsea Hospital Campus - North Drive)

Everyone Welcome
"PRAY DAILY FOR PEACE"

The Chelsea Free Methodist Church is open for
prayer every day from 6:30 a.m. to 11 p.m.

Tell Them You Read It
in The Standard

CHELSEA EYEGLASS CO.

**FAMILY VISION CARE
CONTACT LENSES**
Professional Care at Reasonable Prices

Dr. Nelson Edwards Optometrist

475-1122
136 W. Middle St., Chelsea (Next to Fire Hall)

IT'S ANT SEASON...

**KURTIS
EXTERMINATING, INC.**

will give you
personalized service
for your ant problem
and all your pest
control needs

THE FIRM THAT REPUTATION BUILT
LOCAL FAMILY BUSINESS
SINCE 1979
**KURTIS
EXTERMINATING**

We're small enough to really care...and large
enough to give expert service.

662-0113

**K of C
FISH & SHRIMP
DINNERS
AND
SALAD BAR**

All You Can Eat!

\$6.50
SENIOR CITIZENS \$6.00
Childrens Portions Available

MILK & COFFEE..... 50¢

FRIDAY NIGHTS
Last Fish Fry of the Season!
5 p.m.-8 p.m.

Manchester K of C Hall

Tornado Spawning Weather Is Arriving

Severe weather information, including tornado and lightning safety rules, will be presented for citizens within Washtenaw county at three training meetings sponsored by the Office of Emergency Management and other agencies during the coming weeks.

Although most everyone knows that the snow and ice is probably not gone for the year, early signs of spring-like weather are beginning to appear.

Tornado-Time

Tornadoes generally occur in the Michigan area, beginning in early spring through mid- to late-fall.

Whether or not a tornado develops depends on the shape of the cold front at the time.

After forming, tornadoes usually travel 25-40 miles per hour, and normally move from the southwest to the northeast.

Huron Meadows Metropark Golf Course Now Open

The 18-hole golf course at Huron Meadows Metropark south of Brighton in Livingston county covers 6,647 yards with a par of 72.

The course is now open (weather permitting).

Hours are (when weather and frost conditions permit) 7 a.m. to dusk daily, with earlier hours on Saturdays, Sundays and holidays. Course hours will be extended as the daylight increases.

Golfers must provide their own equipment; however, power carts, hand carts and a limited line of golf accessories are available at the Golf Starter Building. For additional information, persons should contact Huron Meadows Metropark, phone 231-4084 or 1-800-23-GOLF-4 (toll-free).

Junior (17 years of age and under) and Senior Citizen golf rates are available weekdays only (except holidays).

This site also has a driving range. Food service is available at the Snack Bar at the Golf Starter Building.

Persons travelling north or south along US-23 near Brighton can reach Huron Meadows by taking the Silver Lake Rd. Exit west to Whitmore Lake Rd., south 1/8 mile to Winans Lake Rd., then west 1/2 mile to Rickett Rd., then travel north 1 1/4 miles to Hammett Rd.

A 1991 Vehicle Entry Permit is required (annual: regular - \$10, senior citizen - \$5; or daily \$2).

The first strike by a permanent union was in 1792 by an organization of Philadelphia journeymen cordwainers, according to "Labor Firsts in America," a U.S. Labor Department publication. The cordwainers protested against a reduction in wages.

DEXTER RENTAL

- Power Tools
- Lawn & Garden Equipment
- Generators
- Post Hole Diggers
- Carpet Cleaners
- Bobcat Loader
- Chipper/Shredder
- Canopy Tents
- Tables & Chairs

VISA & MasterCard Accepted
3629 Central St., Dexter
(313) 426-2216

Poster, Essay Contest Slated by Humane Society

In celebration of "Be Kind to Animals" week, the Humane Society of Huron Valley is once again holding its annual Poster and Essay Contest.

The contest is open to all Washtenaw county students, grades kindergarten through 12. Prizes will be awarded for all first through third place winners (both poster and essay) in the following categories: Kindergarten, 1st-2nd grades, 3rd-5th grades, 6th-8th grades, and 9th-12th grades. This year's prizes will include: Tigers tickets, video rentals, C.D.'s and much more!

Two grand prizes will be awarded to the top poster and essay. Grand prize for the top essay will be a classroom visit by Steve Marsh. Steve is well known throughout the county for his live animal, hands-on, educational programs. Grand prize for the top poster is an in-school mini-dog show presented by the members of the Ann

Arbor Dog Training Club. More than 10 different breeds of dogs will be represented and their handlers will give demonstrations of obedience trials, relays and flyball.

Any student may enter his or her own poster and/or essay that creatively expresses this year's theme, "Sharing Our World With Animals." Entry deadline is April 22. Winners will be announced during "Be Kind to Animals" week, May 5-11.

For contest information and rules, contact the HSHV Education Department at 662-5545, Monday through Friday.

The Humane Society of Huron Valley is a private, non-profit organization serving Washtenaw county's homeless and injured animals.

**Minix Printing and
Office Supplies, Inc.**

121 Herbert Street
P.O. Box 157
Stockbridge, MI 48285
(517) 851-8824

PAUL MINIX, President

Silvio DeCola Ceramic Tile Contractor

Kitchens • Bathrooms • Porches • Stairways

Brick Paving • Free Estimate

30 Years of Experience

(313) 971-0355 • Ann Arbor

PINCKNEY CHIROPRACTIC CLINIC

DR. MARY S. READ

422 Dexter-Pinckney Rd.

Pinckney, Mich.

Early detection and treatment of injuries/illnesses
afford the best opportunity for recovery.

Ph. (313) 878-3113

Day and Evening Appointments Available

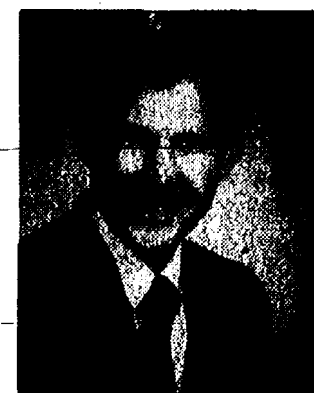

ORTHODONTIST

Raymond P. Howe, D.D.S., M.S.
515 South Main Street
Chelsea, MI 48118 475-2260

NEW PATIENTS WELCOME
EXAMINATION APPOINTMENT WITHOUT CHARGE

Easter Lilies

FRUIT BASKETS
for
EASTER

BULK GARDEN SEED
SEED POTATOES
DORMANT OIL
FERTILIZER
POTTING SOIL

DON'T FORGET TO ORDER YOUR
SEEDLINGS & TRANSPLANTS

ALL BIRD FEEDERS
40% OFF

GEE FARMS

STOP IN OR CALL
(517) 769-6772

14928 BUNKERHILL RD., STOCKBRIDGE
OPEN YEAR AROUND 9 - 6

AREAS LARGEST WALK THRU NURSERY

FRESH
BAKED
DONUTS

FRESH
FRUITS &
VEGETABLES

Brighton Hospital's Programs Focus On Intervention

During April Brighton Hospital will host two free community programs aimed at helping the family and friends of chemically dependent people.

The first program, on Tuesday, April 2, focuses on how family members, friends, and employers can confront and help a chemically dependent person. The title of this evening's lecture is: "Intervention: The Direct Approach to Treatment and Recovery." Brian Duguay, the hospital's Intervention Specialist, is the featured speaker.

According to Duguay, the family and friends of someone who is abusing alcohol and other drugs realize that they need to take some action but are not sure how to begin. In an intervention the group confronts the individual with the reality of his or her drinking or drug use in a factual, concerned, and non-judgmental manner.

In most cases, says Duguay, the person intervened upon will seek treatment. Another important result is that the individual's family and friends have begun to help themselves by taking some action toward resolving the problem.

The second session will take place on Tuesday evening, April 16. The topic of this lecture is "Adult Children of Alcoholics: Breaking the Cycle."

The April 16 program, part of a series conducted at the hospital by Livingston Counseling and Assessment Services and the Women's Resource Center, presents information on addiction and breaking the cycle of alcoholism and other types of drug problems. It is a special effort to reach people who are in relationships with chemically dependent people, who were raised in chemically dependent homes, or who are themselves chemically dependent.

Both programs begin at 7 p.m. in the Brighton Hospital chapel. Reservations are not required. Brighton Hospital is located on E. Grand River, just off exit 151 of the I-96 expressway.

For additional information about these programs, contact the hospital's Community Relations Department weekdays from 8:30 a.m. to 5:30 p.m. at (313) 227-1211, ext. 276.

Pinckney Area Students Graduate from WCC

Washtenaw Community College students who graduated in December 1990 were recently announced.

Graduates from the Pinckney area include: Donna J. Darrow, Bobby G. Hill, Sandra K. Hunawill, and Donna M. Nester.



THIS HAY FIRE at the Jay Hopkins farm on M-52 north of Chelsea caused about \$500 damage to the barn but no loss of livestock last Friday, March 22. No one was injured. As of press time the fire was still of undetermined origin.

Chelsea Village Council Proceedings

Regular Session. Tuesday, March 5, 1991

The meeting was called to order at 7:30 p.m. by President Steele. Present: President Steele, Clerk Anderson, Assistant Village Manager Kuehn, Administrative Assistant Fredette.

Trustees Present: Kanten, Merkel, Steele, Dorer, Hammer, Hall, Myers. Others Present: Suzanne Morrison, L. McDougal, D. Bulson, M. Wonderly, Cecil Clouse, Kathryn Lambert, Dave Prohaska, Lisa Gray-Lion, Diane Poon, Mae Hadley, Fred Mills, Brian Hamilton, Doug Waslyton.

Motion by Myers, supported Dorer, to approve the Consent Agenda as submitted.

Motion by Hammer, supported by Kanten to purchase a used compactor for the Landfill in the amount of \$62,000 from AIS Construction Equipment Corp. Motion carried.

The AATA Service Contract was discussed. Assistant Village Manager Kuehn reported that Dexter's cost for the bus service is between \$3,000 and \$4,000. Several members of the audience spoke in favor of keeping the bus in Chelsea and submitted letters requesting continuation of the service. Assistant Village Manager was instructed to check with the school, townships and various other organizations in the area in an effort to solicit monetary support in funding the \$9,053.00 fee. This matter will be placed on the March 19th Agenda.

Motion by Kanten, supported by Hammer, to deny the request of Dave Prohaska for the establishment of an Industrial Development District at 102 S. Main. Motion carried.

Trustee Hall gave a report to Council on the fireworks issue and recommended that Chelsea 1995 be required to obtain \$2 million liability insurance for the event. It was the consensus of Council to postpone a decision on this matter until the Fair Board discusses it and offers their recommendation.

Motion by Myers, supported by Hall, to donate \$400.00 to the American Legion for the purchase of a flag for veterans. Motion carried.

Motion by Myers, supported by Hall, to form a committee to investigate the placement of a street light in the 500 block of Arthur Street. Ayes: Hall, Kanten, Merkel, Dorer, Myers. Abstain: Steele. Hammer absent. Motion carried.

Motion by Myers, supported by Hall, to authorize personnel to solicit bids for two trucks from the Village garage. (A 1971 Chevy utility truck and 1973 Dodge pick up.) Motion Carried.

Motion by Hall, supported by Dorer, to authorize the Village President to sign an Agreement with Sylvan Township relative to the township hall. Motion carried. (Copy attached to these minutes as Appendix A.)

RESOLUTION

ADOPTING FISCAL YEAR 1990/91 BUDGET AMENDMENTS

BE IT RESOLVED, that the Village Council of the Village of Chelsea does hereby adopt the Budget Amendments for the various funds attached hereto for Fiscal Year 1990/91.

Motion by Myers, supported by Kanten, to adopt the above Resolution. Motion carried. (Amendments attached to these minutes as Appendix B.)

Motion by Myers, supported by Kanten, to charge \$1.00 per foot in the removal of snow and ice by Village crews as authorized in Ordinance #94. Motion carried.

Motion by Kanten, supported by Hall, to set the rent on the Sibley house at \$825.00 per month. Motion carried.

Motion by Kanten, supported by Myers, to hire Mr. Robert Hotling for a fee not to exceed \$200.00 to offer a training seminar to the Zoning Board of Appeal members. Motion carried.

Motion by Kanten, supported by Myers, to enter into Executive Session. Motion carried. Time: 8:45 p.m.

Motion by Kanten, supported by Myers, to adjourn Executive Session. Motion carried. Time: 9:50 p.m.

Motion by Kanten, supported by Hammer, to adjourn regular session. Motion carried. Meeting adjourned at 9:50 p.m.

Allen L. Anderson, Clerk.

Unofficial Minutes

When you see news happening
call 475-13711

BUY HERE - PAY HERE NEED A CAR OR TRUCK?

HAVE YOU BEEN TURNED DOWN ELSEWHERE?

- CREDIT PROBLEMS..... / OK
- NO CREDIT..... / OK
- DIVORCE..... / OK
- BANKRUPTCY..... / OK

YOUR JOB IS YOUR CREDIT!

CALL COLLECT

Mrs. Van Riper

313-475-1800 or 313-475-8750

WE SELL DEPENDABLE, AFFORDABLE CARS TO
ESTABLISH OR RE-ESTABLISH CREDIT

THE HOME OF CHELSEA'S AUTO CREDIT!
NO REJECTS!

THE AWARD-WINNING DEALER DEALERSHIP

PALMER
Michigan's Oldest Ford Dealer

FORD
MERCURY

Animal Agriculture Plan Gets Boost From Gov. Engler

A Michigan Farm Bureau commodity specialist said that the livestock industry is pleased that Governor Engler has committed to totally funding the \$87 million Animal Agriculture Initiative over a one-year period rather than the originally proposed four-year time span.

"The nice thing about the speed-up in funding is that it will almost guarantee that all parts and facets of the project will be completed on time and on schedule," said Kevin Kirk of Michigan Farm Bureau's Commodity Activities and Research Division. "The one-year funding could also save up to \$10 million off the final tab for the project."

Kirk said the Animal Agriculture Initiative is designed to revitalize the state's livestock industry by financing research and teaching positions, and building and renovating livestock facilities at Michigan State University. "This investment will not only boost our animal agriculture industry," he said, "it will generate additional jobs and income from the processing and distribution industries and produce over \$825 million a year in direct and indirect value for the Michigan economy."

Are You Interest-ed?

Annual Percentage Yield
7.70%

Annual Percentage Rate
7.45%

For 79 weeks no other bank in Washtenaw County has paid a higher rate of return on this kind of account than
InterFirst Federal Savings Bank!

Isn't it Time You Get Interest-ed And Open An InterFirst

Money Master Account!

It is the right time to get interest-ed.

Why not make the most on your money

and earn this exceptional

rate when you open an

InterFirst Money Master

Account. There is no

penalty for early

withdrawal and

InterFirst Federal

Savings Bank gives you limited check

writing and other special privileges along

Interest is compounded monthly. A minimum of \$10,000 must be maintained in your account or a service charge may be assessed. Rates are subject to change.



InterFirst
Federal Savings Bank

with a monthly statement. You get all the benefits without tying up your money!

Think about it - it's

where the smart

money is today. Open

an InterFirst Money

Master Account now

and get interest-ed in the

highest interest paying

account of this kind in Washtenaw County.

You'll like our full range of banking services.

Helping you
in money ways SM



Come to any of our five conveniently located full-service branches in Washtenaw County.

NEW ANN ARBOR
665-1700
305 E. Eisenhower

YPSILANTI
482-5919
215 W. Michigan

YPSILANTI Two
434-5400
2250 W. Michigan

MILAN
439-1521
108 W. Main

SAUN
429-2501
179 E. Michigan

Church Services

Assembly of God—

FIRST ASSEMBLY OF GOD
1400 Old US-12, Chelsea
The Rev. N. James Massey, Pastor.
Every Sunday—
9:45 a.m.—Sunday school.
10:45 a.m.—Sunday morning worship, and children's service.
6:00 p.m.—The first Sunday of each month, church service and youth service.
Every Wednesday—
7:00 p.m.—Mid-week services.

CHELSEA CHRISTIAN FELLOWSHIP

387 Wilkinson St.
Wm. Matthews, Pastor
Church tel. 475-4305 Home tel. 475-5873
Every Sunday—
10:00 a.m.—Sunday School.
10:30 a.m.—Morning worship.
6:00 p.m.—Evening worship.
Wednesday, Family Night—
7:00 p.m.—Adult Bible study.
7:00 p.m.—Youth ministry.

Baptist—

CHELSEA BAPTIST CHAPEL
775 S. Main, Chelsea
(Faith in Action Building.)
The Rev. Stan Blair, Pastor
Every Sunday—
9:45 a.m.—Sunday school.
11:00 a.m.—Morning worship.
6:00 p.m.—Evening worship.
Wednesday, Family Night—
7:00 p.m.—Adult Bible study.
7:00 p.m.—Youth ministry.

FIRST BAPTIST CHURCH OF GREGORY
The Rev. Richard Mathew, Pastor
(313) 496-2591

Every Sunday—
9:45 a.m.—Sunday school.
11:00 a.m.—Morning worship.
7:00 p.m.—Evening worship.
Every Wednesday—
7:00 p.m.—Mid-week service.
8:00 p.m.—Choir practice.

NORTH SHARON BAPTIST

Sylvan and Washburne Rds.
The Rev. William Winger, Pastor
Every Sunday—
9:45 a.m.—Sunday school.
11:00 a.m.—Morning worship.
6:00 p.m.—Senior High Youth meeting. Youth choir.
7:00 p.m.—Evening worship service; nursery available.
Every Wednesday—
7:00 p.m.—Bible study and prayer meeting; nursery available. Bus transportation available.

Catholic—

ST. MARY
The Rev. Fr. David Philip Dupuis, Pastor
Every Sunday—
8:00 a.m.—Mass.
10:00 a.m.—Mass.
Every Saturday—
12:00 noon-1:00 p.m.—Confessions.
8:00 p.m.—Mass.

Christian Scientist—

FIRST CHURCH OF CHRIST SCIENTIST
1883 Washtenaw Ave., Ann Arbor
Every Sunday—
10:30 a.m.—Sunday school, morning service.

Church of Christ—

CHURCH OF CHRIST
13681 Old US-12, East
Minister, R.D. Parnell
Every Sunday—
9:30 a.m.—Bible classes, all ages.
10:30 a.m.—Worship service. Nursery available.
6:00 p.m.—Worship service. Nursery available.
Every Wednesday—
7:00 p.m.—Bible classes, all ages.
First and Third Tuesday of every month—
7:00 p.m.—Ladies class.

Episcopal—

ST. BARNABAS
20500 Old US-12
(Directly across from the Fairgrounds)
The Rev. Fr. Jerrold F. Beaumont, O.S.P.
475-2003
Every Sunday—
10:00 a.m.—Worship and Holy Communion.
10:30 a.m.—Church school, K-12.
11:00 a.m.—Nursery.
11:00 a.m.—Family coffee hour.
Wednesdays during Lent—
8:30 p.m.—Light supper.
7:30 p.m.—Bible study and discussion.

Lutheran—

FAITH EVANGELICAL
9875 North Territorial Rd.
The Rev. Mark Porinsky, Pastor
Church: 426-4302
Wednesday, March 27—
6:30 a.m.—Men's Bible study.
Thursday, March 28—
School Forenoon meet.
7:30 p.m.—Maundy Thursday worship with Lord's Supper.
Friday, March 29—
7:30 p.m.—Good Friday worship.
Sunday, March 31—
8:30 a.m.—"Sunrise" service.
7:30 a.m.—Easter breakfast.
9:00 a.m.—Video.
10:00 a.m.—Easter festival worship.

Free Methodist—

CHELSEA FREE METHODIST
7865 Werkner Rd.
Mearl Bradley, Pastor
Wednesday, March 27—
9:30 a.m.—Faithful Fitness.
9:30-11:30 a.m.—Ladies Bible study.
7:00 p.m.—Mid-week family night.
Thursday, March 28—
9:30-11:30 a.m.—Ladies Bible study.
7:00 p.m.—"Messiah in the Passover"—Shema Yisrael, communion.
Friday, March 29—
Senior teen planned famine.
7:30 p.m.—Michael Card Concert—Hill Auditorium.
Sunday, March 31—
8:30 a.m.—Early celebration.
9:45 a.m.—Easter breakfast.
9:45 a.m.—Sunday school.
11:00 a.m.—Morning celebration.
6:00 p.m.—"Resurrection of Jesus Christ."
Monday, April 1—
9:10 a.m.—Faithful fitness.
6:30 p.m.—Intercessory prayer hour.
6:30 p.m.—Tri-W.
7:30 p.m.—LOTT.
7:30 p.m.—GENESIS.
Tuesday, April 2—
9:30 a.m.—Community Pastor's Prayer meeting.
7:30-8:30 p.m.—Faithful Fitness.
7:30 p.m.—Growth group.
Wednesday, April 3—
9:10 a.m.—Faithful Fitness.
9:30-11:30 a.m.—Ladies bible study.
7:00 p.m.—Mid-week family night.
7:00-8:30 p.m.—Choir.

OUR SAVIOR LUTHERAN

1515 S. Main, Chelsea
The Rev. Franklin H. Giebel, Pastor
Thursday, March 28—
1:00 p.m.—Bible class.
9:30 p.m.—Maundy Thursday, communion.
Friday, March 29—
7:30 p.m.—Good Friday worship.
Sunday, March 31—
7:00 a.m.—Sunrise, communion and Easter breakfast.
9:45 a.m.—Bible classes.
10:30 a.m.—Easter worship with communion.
Monday, April 1—
7:30 p.m.—Bible class at V. Franke's.

ST. JACOB EVANGELICAL

12501 Rietmiller Rd., Grass Lake
The Rev. Thomas Johnston, Pastor
Every Sunday—
9:00 a.m.—Sunday school.
10:10 a.m.—Divine services.

ST. THOMAS LUTHERAN

10001 W. Ellsworth Rd.
(9 miles south and 3 miles west of Dexter)
The Rev. John Riske, Pastor
Every Sunday—
9:30 a.m.—Sunday school.
10:45 a.m.—Worship service.

TRINITY LUTHERAN

5758 M-36, three miles east of Gregory
William J. Trosten, Pastor
878-5977 church, 878-5018 pastor
Piquette, Michigan
Every Sunday—
8:00 a.m.—Worship.
9:30 a.m.—Sunday school and Bible class.
10:45 a.m.—Worship.
Communion 1st and 3rd Sunday 8:00 a.m.
Communion 2nd and 4th Sunday 10:45 a.m.

ZION LUTHERAN

E.L.C.A.
Corner of Fletcher and Waters Rds.
The Rev. Mark Weirauch, Pastor
Thursday, March 28—
1:30 & 7:30 p.m.—Maundy Thursday worship services.
7-9 p.m.—Community prayer time.
Friday, March 29—
1:30 & 7:30 p.m.—Good Friday worship services.
Sunday, March 31—
7:00 a.m.—Easter Sunrise service, Easter breakfast.
9:30 a.m.—Special Sunday School program.
10:15 a.m.—Easter worship.
Tuesday, April 2—
7:15 p.m.—Senior choir.

Methodist

SALEM GROVE UNITED METHODIST
4320 Notten Rd.
The Rev. Mike Bostingham
Every Sunday—
9:30 a.m.—Church school.
10:30 a.m.—Morning worship.
FIRST UNITED METHODIST
Parks and Territorial Rds.
The Rev. Merlin Pratt
Every Sunday—
7:00 a.m.—Worship service.
10:00 a.m.—Sunday school.
WATERLOO VILLAGE UNITED METHODIST
518 Washington St.
The Rev. Merlin Pratt
Every Sunday—
10:00 a.m.—Sunday school.
11:15 a.m.—Worship service.

FIRST UNITED METHODIST

126 Park St.
The Rev. Dr. Jerry Parker, Pastor
Thursday, March 28, Maundy Thursday—
7:00 p.m.—Communion worship service.
Friday, March 29, Good Friday—
12:30 p.m.—Community Good Friday service at the First Congregational Church.
Sunday, March 31, Easter Sunday—
7:30 a.m.—Easter breakfast.
8:15 a.m.—Crib nursery opens.
8:30 a.m.—Worship service.
8:30 a.m.—Supervised care for pre-school children.
9:30 a.m.—Fellowship time.
9:45 a.m.—Church school for all ages.
11:00 a.m.—Worship service.
11:00 a.m.—Supervised care for pre-school children.
11:30 a.m.—ACT for kindergartners and first graders.
12:00 noon—Fellowship time.
7:00 p.m.—Softball League meeting in the Education Building.
7:30 p.m.—Wesley Area on Education meets.
Wednesday, April 3—
6:30 p.m.—Prayer Group meets in Room 7.
7:00 p.m.—Study Group meets.

METHODIST HOME CHAPEL

Every Sunday—
8:45 a.m.—Worship service.
NORTH LAKE UNITED METHODIST CHURCH
1411 North Territorial Rd.
The Rev. Sandra Wilboe, Pastor
Every Sunday—
9:30 a.m.—Church school.
10:30 a.m.—Worship service.
11:30 a.m.—Fellowship time.
6:00 p.m.—Youth Group.

SHARON UNITED METHODIST

Corner Pleasant Lake Rd. and M-42
The Rev. Erik Alsager, Pastor
Every Sunday—
10:00 a.m.—Sunday school.
11:00 a.m.—Worship service.

CHURCH OF JESUS CHRIST OF LATTER-DAY SAINTS

1330 Freer Rd.
Sam Skidmore, president
Every Sunday—
9:30 a.m.—Sacrament meeting.
10:30 a.m.—Sunday school, adult and child.
11:40 a.m.—Priesthood Relief Society.

Non-Denominational—

CHELSEA FAMILY WORSHIP CENTER
1194 S. Main St. (Rebekah Hall)
The Rev. Dr. Sauvageau, Pastor
Every Sunday—
10:00 a.m.—Worship service.
Every Wednesday—
7:00 p.m.—Bible study.

CHELSEA HOSPITAL MINISTRY

Every Sunday—
10:00 a.m.—Morning service, Chelsea Community Hospital Chapel.

COVENANT

50 N. Freer Rd.
The Rev. Siegfried S. Johnson, Pastor
Every Sunday—
9:00 a.m.—Church school.
10:30 a.m.—Worship service.
Every Thursday—
7:30 p.m.—Choir rehearsal.

CHELSEA FULL GOSPEL

1452 Jackson Rd.
John & Sarah Groesser, Pastors
475-7379
Every Sunday—
10:00 a.m.—Sunday school.
11:00 a.m.—Morning worship.
6:00 p.m.—Evening worship.
Every Wednesday—
7:00 p.m.—Family Night.
8:00 p.m.—Men's Prayer group.
First Friday of the month—
7:00 p.m.—Youth party.

IMMANUEL BIBLE

145 E. Summit St.
Ron Clark, Pastor
Every Sunday—
9:45 a.m.—Sunday school, nursery provided.
11:00 a.m.—Morning worship, nursery provided.
6:00 p.m.—Evening worship.
Every Wednesday—
7:00 p.m.—Family hour, prayer meeting and Bible study.

MT. HOPE BIBLE

12884 Trist Rd., Grass Lake
The Rev. Joseph A. O'Neill, Pastor.
Every Sunday—
10:00 a.m.—Sunday school.
11:00 a.m.—Morning worship.
6:00 p.m.—Evening service.
Every Wednesday—
7:00 p.m.—Bible study.

ST. VLADIMIR ORTHODOX CHURCH

The Rev. Fr. Paul Karas, Pastor
(between Steinbach and Dancer Rds.)
Sunday Services—
9:30 a.m.—Hour.
9:45 a.m.—Holy Confession.
10:00 a.m.—Divine Liturgy.

Presbyterian—

FIRST UNITED PRESBYTERIAN
Unadilla
The Rev. Mary Groty
Every Sunday—
9:30 a.m.—Sunday school.
11:00 a.m.—Worship service.

United Church of Christ—

BETHEL EVANGELICAL AND REFORMED
Frederick Township
The Rev. Roman A. Halneck, Pastor
Every Sunday—
10:00 a.m.—Worship service.

CONGREGATIONAL

121 East Middle Street
The Rev. J. Keith Roberson, Interim Minister
Office hours: Monday-Friday, 9 a.m.-12 p.m.
Every Sunday—
10:00 a.m.—Worship.
10:30 a.m.—Sunday school, K-7. Nursery provided.

ST. JOHN'S

Rogers Corners, Waters and Fletcher Rds.
The Rev. Ann Marie Coleman, Interim Pastor
Every Sunday—
10:30 a.m.—Worship service, Sunday school.
ST. JOHN'S EVANGELICAL AND REFORMED
Francisco
The Rev. Michael Pennanen
Every Sunday—
10:30 a.m.—Sunday school and worship service.
First Sunday of every month—
Communion.

ST. PAUL

The Rev. Erwin R. Koch, Pastor
Wednesday, March 27—
7:30 p.m.—Chancel choir.
Thursday, March 28, Maundy Thursday—
7:30 p.m.—Worship service.
Friday, March 29, Good Friday—
1:00-2:00 p.m.—Community service, First Congregation U.C.C.
3:00-10:00 p.m.—Prayer Vigil, St. Paul U.C.C.
Sunday, March 31—
8:00 a.m.—Worship service.
9:00-10:15 a.m.—Easter breakfast.
10:30 a.m.—Worship service.
10:30 a.m.—Infant and Toddler nursery; Easter Activity Time for 3 year olds through 1st grade.



SARAH GALILEY

Free Methodist Speaker Will Show Passover Elements

Chelsea Free Methodist church will welcome Sarah Galiley, associate of Shema Yisrael of Southfield in presenting "Messiah in the Passover" on Thursday, March 28 at 7 p.m.

The demonstration illustrates the central theme, "Christ the Lamb of God Who takes away the sin of the world." During this informative presentation, the elements of a traditional Passover Seder are displayed. The historic and spiritual significance of each item is explained, climaxing with the explanation of Communion as Jesus celebrated it with His disciples at the Last Supper.

Easter services at the Chelsea Free Methodist church will begin at 8:30 a.m. with the early worship service. Breakfast will be served at 9:45 a.m. The second service will be at 11 a.m. At 6 p.m. the video, "The Resurrection of Christ" will be shown, a continuation of the series, "Surprised by Suffering," by Dr. R.C. Sproul. Everyone is welcome.

The church is located at 7865 Werkner Rd.

UNDERSTANDING PEACE

"World peace is not only possible but inevitable."
from The Promise of World Peace
Baha'i Writings

(313) 475-2718 or (313) 498-3273



The brown Indian muntjac, or barking deer, barks like a dog. The buck is 30 inches tall and has two-tined antlers, about four inches long.

Christ Lives... and So Can We



He lives!
Oh, shout the glorious word,
And let it echo round the world
'Til every person will have heard!
Oh, tell them, "Christ is risen,"
His victory o'er the grave
Is theirs... it's yours! it's mine! In him
We live!

—E. RUTH GLOVER

CHELSEA CHRISTIAN FELLOWSHIP

invites you to come and be a part
of our church family

Chelsea Christian Fellowship's Bible-centered program is planned to reach hearts and lives in Chelsea and around the world.

This is accomplished by:

- EVANGELISTIC PREACHING
- BIBLE CLASSES FOR ALL AGES
- PRAISE-FILLED SERVICES
- HAPPY GOSPEL SINGING
- GENEROUS MISSIONS PROGRAMS
- COMMUNITY OUTREACH • VARIOUS FAMILY RELATED MINISTRIES



Pastor Bill Matthews and Family

SPECIAL EASTER SERVICES

Sunrise Service 8:00 a.m.
Easter Breakfast 9:00 a.m.
Morning Service 10:30 a.m.
Wednesday—
FAMILY NIGHT-Adult • Youth • Children • 7:00 p.m.
NURSERY AVAILABLE FOR ALL SERVICES

CHELSEA CHRISTIAN FELLOWSHIP

The Full-Gospel Family Church

337 Wilkinson, Chelsea

Ph. 475-5873

Salem Grove United Methodist Church

EASTER SUNDAY BREAKFAST

7:30 a.m.
Love Offering taken

Worship Service, 9:00 a.m.
All are invited



Calvary was sin's force thrust upon the Christ.
Still he said, "Come," with outstretched, pierced hands.
His love, for us, is unceasing.

—JEAN RASMUSSEN

CLASSIFIED ADS
Really work

Easter Season At St. Barnabas

The message of the Easter Season is one of sacrifice, love and salvation for all.

- Sacrifice for us by God who cares so deeply that He gave His Son to bear our sins even to the death of the cross.
- Love so deep that Christ willingly died that we might live.
- Salvation for us in our sins being forgiven and in the promise of life eternal in the Risen Lord.

It is a very special Season. Accept God's great gifts for you, gifts unearned yet freely given.

COME AND WORSHIP THIS SEASON. COME AND GREET THE LORD OF YOUR LIFE. COME HOME TO CHURCH.

Easter Season Schedule

Sunday of Passion (Palm Sunday) 10:00 a.m. Liturgy of the Palms and Mass
Monday in Holy Week 7:30 p.m. Mass
Tuesday in Holy Week 7:30 p.m. Mass
Wednesday in Holy Week 7:30 p.m. Mass
Maundy Thursday 7:30 p.m. Mass and Laying Bare the Altar
Good Friday 12:00 to 3:00 p.m. The Ore
Holy Saturday 7:30 p.m. The Great Vigil of Easter
Easter Day 10:00 a.m. Mass of the Resurrection

St. Barnabas Episcopal Church

20500 Old US-12

Chelsea, Michigan

Deputies Report Crashes

A car-tree crash reported at 9:15 p.m. Saturday, March 16, on North Territorial Rd., just east of Scully Rd., resulted in serious injuries to a Detroit husband and wife.

Deputy Stan Yates reported the vehicle in which they rode was eastbound on North Territorial, when it went off the south shoulder, continued on the grass, struck a "no passing" sign and several small trees, then collided with a large tree, before coming to rest.

Both victims were transported to University of Michigan Hospital by Huron Valley Ambulance.

Deputy Deacons investigated a crash reported at 7:30 a.m. Tuesday, March 12, on Dexter Town Hall Rd., just south of Stinchfield Woods Rd.

Deacons explained in his report of the incident, the first vehicle had pulled out of a driveway, making a wide turn, when it was struck by another auto, which was traveling south and tried to avoid the first car but was unable to.

Due to a curve in the road, the driver of the first vehicle was prevented from seeing the second auto.

The second vehicle struck a tree after a collision with the other car.

The driver of the second auto was injured in the crash and transported to Chelsea Community Hospital by the Livingston County Ambulance.

Patricia Lorraine Botti of Westland was unable to avoid a deer which ran suddenly in the path of the vehicle she drove on Waterloo Rd. at Cassidy, about 5:50 p.m. Friday, March 15.

Deputy George McAllister investigated the incident.

Two drivers were seriously injured in a crash reported on southbound M-52, near the I-94 entrance ramp, at 3:25 p.m. Sunday, March 10.

Both victims, James Patrick Thompson of Hazel Park and Manchester resident Deanna Lynn Hayden, were transported to University of Michigan Hospital by HVA.

Deputy McAllister noted in his report the first driver was traveling south on M-52, getting ready to turn onto the eastbound I-94 entrance ramp and did not observe the second vehicle, as he made a turn, striking the other auto.

A car-deer crash was reported on North Territorial, west of Dexter-Pinckney Rd., at 6 p.m. Tuesday, March 12.

Deputy Lanny Dunigan was dispatched to investigate the incident, and reported a Brighton motorist, Daniel David Luria, was unable to avoid striking the animal as it ran across North Territorial Rd.

Deputy Steve Platt investigated a two-vehicle crash reported on S. Fletcher Rd., south of Jackson Rd., at 8 a.m. Friday, March 15.

At a curve in the road, a Recyclers

Transport truck's trailer was left of center and struck the front fender of an automobile.

Deputies Marshall and Pickett were dispatched to investigate a report received at 8:40 p.m. Thursday, March 14, regarding a car-deer collision.

David Louis Esch of Ann Arbor was unable to avoid striking and killing the deer.

*Standard Want Ads
Get Quick Results!*

FRAME & SULLIVAN HARDWOODS

Excellent Quality Kiln Dried Hardwood
at 40% off Lumberyard Prices

Rough Sawn or Custom Milled

Also available: pre-made panels & counter top stock

• Oak • Ash • Maple • Cherry • Walnut

We Buy Standing Timber

Call David or Lisa Frame at

313/475-9567 after 5:30 p.m. or weekends

WE'LL BEND TO YOUR NEEDS

• CUSTOM SHEET METAL FABRICATION
• PLASMA CUTTING
• PRESS BRAKE

• SHEARING
• WELDING
• HELIARC

ALL SEASON COMFORT CO.

Your AMANA dealer for heating & cooling products

115 W. MIDDLE

CHELSEA

475-7617



(313)475-9656

Pork Avenue Excavating

RESIDENTIAL / COMMERCIAL

SNOW REMOVAL

■ DRAIN FIELDS ■ GRADE WORK ■ DRIVEWAYS

3673 S. Fletcher Rd., Chelsea

Doug Welshans



Over 18 Years of Satisfied Customers

DON POPPENGGER

Used Car Sales
PALMER MOTOR SALES

475-1800

475-3650

See Don for Your Next New or Used Car or Truck. You'll be happy you did!



MARCH IS READING MONTH has been celebrated all month long at both North and South Elementary schools. Read a "Button Day" was one of the special days at South school recently. Above, in front from left, are Scott Hinderer, Sarah Maynard, Joe Koenigter, Melissa Sprague, Peter Clegio, Mallory Wentz, Nathan Hinderer, Lisa Armstrong, and Karen Tabaka. In the middle row, from left, are Matt Swope, Teya Schoening, Stephanie Gaul, Jared Daniel, Jeff Rickerd, Chrissy Grapes, Katie Taylor, Bobby Gray, Mark Taylor, and Ben Muha. In the top row, from left, are Thomas Power, Dennis Watson, Carla Dettling, Laura Nelson, Aubrey Lambert, Tom

Miller, Katrina Judson, and Kelly Curtis. Below are first graders in Mrs. Schiller's class who got into the button spirit. In front, from left, are Ryan Shears, Carla Hoopengartner, Erin Matheson, Sean Spence, Jeff Johnston, and Steven Hoogerhyde. In the middle row, from left, are Kelly O'Grady, Melissa Collinsworth, Alissa Porter, Kelly Barnett, Mike Milliken, Kevin Riddle, Allison Williams, and Travis Elliott. In the top row, from left, are Peter Clegio, Sarah Poley, Bethany Giebel, Mike Bowditch, Susan Frederick, Samuel Norton, Jessica Poxson, Dan Wurzel, Wesley Vermeylen, and Alex Rendell.



Rights Act Coming Closer to Approval

With the recent introduction of House legislation, Congress is moving closer to approval of a Private Property Rights Act, according to Al Almy, director of public affairs for Michigan Farm Bureau. He said the measures are designed to lessen the impact that federal regulations have on the use and value of private property.

"Farmers are being faced with a

'taking' of their property as a result of wetlands regulations," he said. "We have also had agricultural property in the Upper Peninsula impacted by wilderness designations, and the pesticide labeling requirements for endangered species have affected certain areas of northwest Michigan."

Almy said the Private Property Rights Act would apply only to federal agencies.

Golf Course at Hudson Mills Park Ready for Season

The 18-hole golf course at Hudson Mills Metropark near Dexter covers 6,634 yards with a par of 71.

Hours are (when weather and frost conditions permit) 7 a.m. to dusk daily, with earlier hours on Saturdays, Sundays and holidays. Course hours will be extended as the daylight increases.

Golfers must provide their own equipment; however, power carts, hand carts and a limited line of golf accessories are available at the Golf Starter Trailer.

For additional information, persons should contact Hudson Mills Metropark, phone 426-0466 or 1-800-23-GOLF 4 (toll-free).

Junior (17 years of age and under) and Senior golf rates are available weekdays only (except holidays).

Food service is available at the Snack Bar located in the Golf Starter Trailer.

Entrance to the golf course is at 4800 Dexter-Pinckney Rd., between the Village of Dexter and North Territorial Rd., and this entrance is separate from the regular park entrance to Hudson Mills on North Territorial Rd.

A 1991 Vehicle Entry Permit is required (annual: regular - \$10, senior citizen - \$5; or daily \$2).

WE'RE FIGHTING FOR YOUR LIFE



American Heart Association

of Michigan

Sullivan Plumbing

Licensed Michigan Master Plumber

- Water Heaters
- Remodeling
- Service & Repair
- New Construction
- Water Softeners
- Sewer Cleaning

475-8114

Free Estimates

Reasonable Rates

PARENT . . .

Did you forget GRADUATION ANNOUNCEMENTS

Check out the selection of announcements

at Minix Printing and Office Supplies, Inc.

121 Herbert Street
P.O. Box 157
Stockbridge, MI 49285
(517)851-8824

PAUL MINIX, President

THE MOST ADVANCED CATARACT SURGERY AND LENS IMPLANTATION TECHNIQUES NOW PERFORMED IN CHELSEA

Eye physician and surgeon Dr. Anthony M. Sensoli is now accepting patients for a new type of cataract surgery that uses ultrasound to minimize the size of the incision and speed recovery.

Dr. Sensoli participates with Medicare, Blue Cross, Care Choices, and most major insurances.

For an appointment or more information, call 313/475-5970.

Anthony M. Sensoli, MD
Middle Square Professional Building
134 W. Middle St., Chelsea

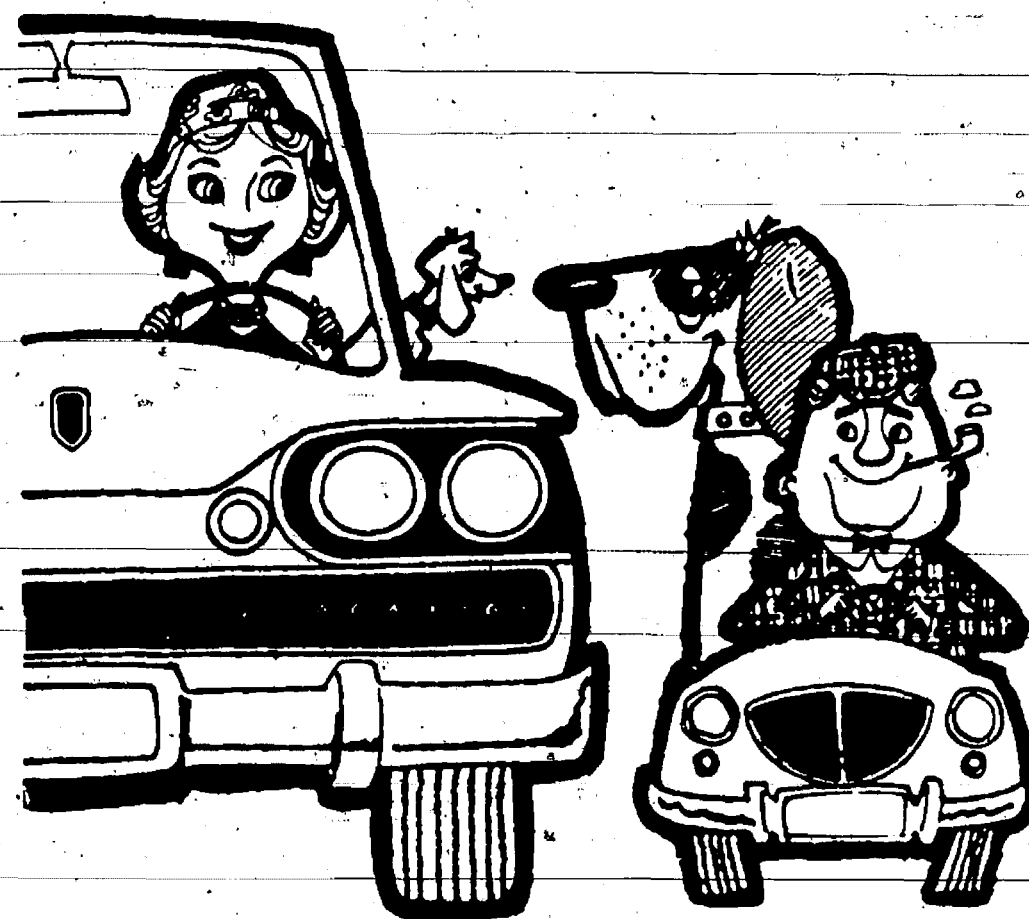

Big car
. . . little car
It's all the same to us.

When you need to finance a big car, a little car, a new kitchen, a house . . . whatever the need for funds, your locally owned community bank is there with the cash you need. Stop in, let's talk about it. You'll find the friendly sign, the Chelsea State Bank sign, in the heart of Chelsea.

We will be CLOSED from noon to 3 p.m. on March 29th in observance of GOOD FRIDAY.



CSB Local People Like You
CHELSEA STATE BANK
MEMBER FDIC

LITTLE WANT ADS! BIG PLUSES FOR BIG RESULTS!

Washtenaw County's Busy Marketplace . . .

Quick, Economical Results . . .

Give 'em a try! . . . Ph. 475-1371

Bus. Services 16

Screens and Storms Repaired Thermopanes Replaced Chelsea Glass

140 W. Middle
Ph. 475-8667

CUSTOM PIPE CUTTING and threading, 1/2" to 2". Johnson's How-To-Store, 110 N. Main, Chelsea, Ph. 475-7472.

SHARPENING SERVICE available. We sharpen almost anything. Johnson's How-To-Store, 110 N. Main, Chelsea.

We Offer Sales & Service

RCA - Zenith - Philips - Quasar - Sony - B & W and Color TVs
NuTone - Channelmaster
Wingard - Cobra CB Radios
Master Antenna Specialists
Antenna Rotor Insurance Job
Commercial, Residential
Paging Intercom Systems
NuTone Parts and Service Center
Hoover Vacuum Dealers
and Service Specialists
Keys by Curis
We service other leading brands
Senior Citizens 10% Discount!

LOY'S TV CENTER

512 N. Maple Rd., Ann Arbor
769-0198

Master Charge, Visa Welcome

Carpentry/Construction

K & S Builders

New Homes • Additions
Decks • Garages • Pole Barns

LICENSED & INSURED

KEN LEISER

(313) 498-2878 (517) 750-2280

FLOYD SCHULZ

(313) 426-3236

MASONRY WORK — Brick and block, basements, crawlspaces, fireplaces, chimneys, footings, cement finishing, and all repairs. 475-7478.

LUICK CONSTRUCTION

NEW HOMES

REMODELING - KITCHENS & BATHS.

POLE BUILDINGS - GARAGES

Licensed & Insured

Duane Luick - Builder

475-3590

or 475-3209

c51-13

Bus. Services 16

BURNS CONSTRUCTION NEW HOME BUILDING

• REMODELING
GARAGES • ADDITIONS
DECKS • ROOFING • SIDING
Free Estimates • Licensed
Owner Participation Welcome
Rough or FinishThom Heidman Jim Burns
(313) 475-3384 (517) 625-3254

c50-10

R. L. BAUER Builders

LICENSED AND INSURED
Custom Building
Houses - Garages - Pole Barns
Roofing - Siding - Concrete Work

FREE ESTIMATES

Call 475-1218

Excavating/Landscaping

JAMIE'S LAWN SERVICE

• ROTOTILLING • BRUSH HOGGING
• POST HOLE DIGGING
• LANDSCAPE RAKING

475-3309

c49-6

Waidley Brothers LANDSCAPE

Whether a secluded garden, or a signature foundation planting, or just a healthy pruning

Call Tim Waidley at 426-5088

WALLS • WALKS • DECKS • PATIOS

c44-2

TRAILCREEK LANDSCAPE and LAWN CARE

Complete Landscape Design and Installation

Retaining Walls-Patios-Decks

Finished grading-seeding-sodding

Old Landscape Renovation

Brush Hog-Field Mowing

Lawn Mowing

Seasonal contracts or monthly

Vacation Mowing

Spring Clean-up

Organic Granular Lawn Fertilizing

Think Spring-Call Today

1-313-498-3352

c44-2

LAWN HYDROSEEDING — Finish

grading, rototilling, Call Steve

Elford, 475-3263.

c26-33

Bus. Services 16

LITTLE WACK EXCAVATING

Licensed & Insured. Basements, Drainfields, Digging, Bulldozing, Trenching, Black Dirt, Sand, Gravel, Paul Wackenhut, (313) 428-8025. 23H

JERRY WHITAKER

Excavating & Construction

• Drainfields

• Driveways

• Basements

We do good work!

Call 475-7841

c48-8

SAND GRAVEL

KLINK EXCAVATING

Bulldozer — Backhoe

Road Work — Basements

Trucking — Crane Work

Top Soil — Demolition

Drainfield — Septic Tank

Trenching, 5' up

Industrial, Residential, Commercial

CALL 475-7631

13H

Maintenance

HOUSEHOLD REPAIRS — Windows,

doors, screens, steps, decks,

Duane Hall (313) 475-8130. c46-4

FOSTER'S SMALL ENGINE REPAIR

AUTHORIZED LAWN BOY DEALER

Repairs of all makes of

• Lawnmowers • Chain Saws

• Rototillers • Snow Throwers

B & S, Tech, Kohler parts stocked.

Blades sharpened

Ph. 475-2623

c46H

CONTACT WAVE BREAKER SYSTEMS

at Portage Lake

Ph. 426-5500

Tutoring/Instruction

TUTORING — Remedial Reading

Orton-Gillingham approach used.

Call 426-4182

c50-6

GUITAR LESSONS — All styles 20 yrs.

experience. Fast results. Guitar

repair available. Ph. 475-2964. c48-6

Financial

STOP!

Been turned down for poor credit?

We finance our own. Great selection.

Fast service.

Palmer Motors

Chelsea - 475-8750

Bus. Opportunity

c44-2

SMART INVESTMENT — Invest 2

minutes of your time to hear about a

unique low cost business opportunity.

Featuring 200 nutritional products.

No vending, free tape, \$20 investment,

24-hr. recorded message. Call 1-800-299-1321.

c44-2

SELF-INKING DATERS

• With Plain Die Plates

• With Flat Bands

• Daters

• Various Sizes

JES-KEY

GRAPHIC SERVICES

Ph. 263-1322

4106 N. ADRIAN HWY.

Carpentry, remodeling, renovation

TED MICKA

Specializing in Old Homes

Licensed & Insured

(517) 536-4371

3845 QUEEN OAKS DR.

Uniquely designed home on 2 acres.

Features too numerous to list.

For information

Call 475-2389 evs.

Card of Thanks 19

THANK YOU

On behalf myself, Clyde Martin, and Madeline, we would like to say thank you for the quick response on getting me to the Chelsea Hospital. Those to be thanked are Chelsea Fire Dept., HVA, Chelsea Hospital Emergency Room, and a special thanks to the fantastic care I got in intensive care at Chelsea Hospital, and to the staff, and for putting up with my large family. To my daughter, Anita, Michael and Jayma, we love you. And last of all, to all of my family and friends, your caring for my family means so much. Thank you so very much to all of you. Madeline and I love you all.
Clyde Martin.

Legal Notice

STATE OF MICHIGAN—9th Judicial Circuit

Court, County Building, 227 W. Michigan,

Kalamazoo, MI 49007

Case No. A90-3240 DO

BEULAH MARIE OKWARA,

640 Gull St.,

Kalamazoo, MI 49001

Plaintiff

Vs.

BENEDICT ONNUKWE OKWARA,

Address unknown.

Defendant.

Clark M. Olmsted (P18478)

Attorney for Plaintiff

306 W. Walnut St.

Kalamazoo, MI 49007

Phone (616) 381-0647

IT IS ORDERED: You are being sued by

plaintiff in this Court to obtain Judgment of

Divorce. You must file your answer or take

other action permitted by law in this Court at

the Court address above. If you fail to do so,

a default judgment may be entered against

you for the relief demanded in the complaint

filed in this case.

A copy of this Order shall be published

once each week in The Chelsea Standard

Newspaper for three consecutive weeks, and

proof of publication shall be filed in this

Court.

A copy of this Order shall be sent to

Benedict Onnuke Okwara at the last known

address by registered mail, return receipt

requested, before April 15, 1991, and the at-

ttest of mailing shall be filed with this

Court.

Dated: March 19, 1991.

Hon. WILLIAM G. SCHMA

March 27-April 10-12

MORTGAGE SALE—Default

has been made in the terms and conditions of a

certain mortgage made by RONALD P. KWIAKOWSKI

and KAREN L. KWIAKOWSKI, husband and

wife, to HOUSEHOLD REALTY CORPORATION,

Mortgagee, dated November 12, 1984, in Liber

1984, on page 567, Washtenaw County

Records, Michigan, on which mortgage

there is claimed to be due at the date hereof

the sum of Nine Thousand Three Hundred

Eighty Nine and 30/100 Dollars (\$9,389.38),

including interest at 18.44% per annum.

Under the power of sale contained in said

mortgage and the statute in such case made

and provided, notice is hereby given that

said mortgage will be foreclosed by a sale of

the mortgaged premises, or some part of

them, at public vendue, at the main lobby of

the Washtenaw County Court House, Huron

St. entrance, Ann Arbor, Michigan, at 10:00

o'clock a.m., Local Time, on April 25, 1991.

Said premises are situated in Township of

Ypsilanti, Washtenaw County, Michigan,

and are described as:

Lot 38, Oakland Estates Subdivision, ac-

cording to the Plat Thereof as recorded in

Liber 21, Pages 45 and 46 of Plats,

Washtenaw County Records. Which has the

address of 5928 E. Rainier Court, Ypsilanti,

MI 48197.

During the six months (or 30 days) if the

property is determined to be abandoned im-

mediately following the sale, the property

may be redeemed.

Dated: February 15, 1991.

Household Realty Corporation

Mortgagee

OLIVIER and OLIVER, P.C.,

Attorneys at Law

P.O. Box 2427

Farmington Hills, MI 48333-2427

March 13-20-27-April 13-10

Legal Notice 21

MORTGAGE SALE

— Default having been made in the terms and conditions of a

certain mortgage made by GERALD L. ZONCA,

a single man, Mortgagee, to Standard

Federal Savings and Loan Association,

now known as STANDARD FEDERAL

BANK, a federal savings bank, Mortgagee,

dated November 10, 1984, and recorded in the

office of the Register of Deeds for the County

of Washtenaw and State of Michigan, on

November 21, 1985, in Liber 1904, Page 181,

Washtenaw County Records, on which mort-

gage there is claimed to be due at the date of

this notice, for principal and interest, the

sum of Sixty-One Thousand Four Hundred

Sixty-Two and 70/100 (\$61,462.70) dollars;

And no suit or proceedings at law or in

equity having been instituted to recover the

debt secured by said mortgage or any part

thereof. Now, Therefore, by virtue of the

power of sale contained in said mortgage,

and pursuant to the statute of the State of

Michigan in such case made and provided,

notice is hereby given that on Thursday,

April 25, 1991, at ten o'clock, a.m., local time,

said mortgage will be foreclosed by a sale at

public auction to the highest bidder, at the

West Entrance, Washtenaw County

Building, in the City of Ann Arbor,

Washtenaw County, Michigan (that being

the building where the Circuit Court for the

County of Washtenaw is held), of the

premises described in said mortgage, or so

much thereof as may be necessary to pay the

amount due as aforesaid, on said mortgage,

with the interest thereon at ten percent six

zero percent (10.60%) per annum and all

legal costs, charges and expenses, including

the attorney fees allowed by law, and also

any sum or sums which may be paid by the

underlying, necessary to protect its in-

terest in the premises, which said premises

are described as follows:

All that certain piece or parcel of land

situate in the City of Ann Arbor, County of

Washtenaw, and State of Michigan, and

described as follows:

Unit 21, Alpine Condominium, according to

Master Deed recorded in Liber 1713, Pages

878-899, inclusive, Washtenaw County

Records, and any amendments thereto, and

designated as Washtenaw County Con-

dominium Subdivision Plan No. 39, together

with rights in general common elements and

limited common elements as set forth in the

above Master Deed and as described in Act

99 of the Public Acts of 1978.

During the six months immediately follow-

ing the sale, the property may be redeemed

except that in the event that the property is

determined to

Legal Notice 21

MORTGAGE SALE—Default has been made in the terms and conditions of a mortgage made by **BLACK SHEEP TAVERN**, a Michigan corporation, to **MICHIGAN NATIONAL BANK**, a national banking association, successor by merger to **MICHIGAN NATIONAL BANK-ANN ARBOR**, Michigan, dated the 13th day of March, 1988, and recorded in the office of the Register of Deeds, for the County of Washtenaw, and State of Michigan, on the 18th day of March, 1988, in Liber 2037 of Washtenaw County Records, on page 488, on which mortgage there is claimed to be due, at the date of this notice, for principal and interest, the sum of (a) Note No. 1387, Sixty One Thousand Seven Hundred Seventy One and 21/100 Dollars (\$61,771.21); and (b) Note No. 1828, One Hundred Forty Five Thousand Three Hundred Thirty and 92/100 Dollars (\$145,330.92).

And no suit or proceedings at law or in equity having been instituted to recover the debt secured by said mortgage or any part thereof. Now, Therefore, by virtue of the power of sale contained in said mortgage, and pursuant to the statute of the State of Michigan in such case made and provided, notice is hereby given that on Thursday, the 6th day of May, 1991, at 10:00 o'clock a.m. Local Time, said mortgage will be foreclosed by a sale at public auction, to the highest bidder, at the main lobby of the Washtenaw County Courthouse, Huron Street entrance, in Ann Arbor, Michigan (that being the building where the Circuit Court for the County of Washtenaw is held), of the premises described in said mortgage, or so much thereof as may be necessary to pay the amount due, as aforesaid, on said mortgage, with the interest thereon at (a) Note No. 1387, thirteen percent (13%) per annum, and (b) Note No. 1828 (13%) per annum, and all legal costs, charges and expenses, including the attorney fees allowed by law, and also any sum or sums which may be paid by the undersigned, necessary to protect his interest in the premises. Which said premises are described as follows:

All of that certain piece or parcel of land situated in the Village of Manchester in the County of Washtenaw, and State of Michigan, and described as follows, to wit:

PARCEL 1: Easterly 22 feet in width of Lot 3, Block 3, Original Plat of the Village of Manchester.

PARCEL 2: Westerly 11 feet in width of Lot 3, also the Easterly 11 feet in width of Lot 4, Block 3, Original Plat of the Village of Manchester.

PARCEL 3: Westerly 22 feet in width of Lot 4, also the Easterly 5 feet and 1 inch in width of Lot 5, block 3, Original Plat of the Village of Manchester.

PARCEL 4: Lot 5 excluding the Easterly 5 feet and 1 inch in width of Lot 5, block 3, Original Plat of the Village of Manchester.

During the six months immediately following the sale, the property may be redeemed. Dated at Farmington Hills, Michigan on March 20, 1991.

MICHIGAN NATIONAL BANK, a national banking association, **MORTGAGEE**
MICHAEL J. RYAN, ESQUIRE
Attorney for Mortgagees
27777 Inkster Road, Suite 1000
Farmington Hills, Michigan 48018
473-3600

March 20-27-Apr 13-17

Have You Renewed Your Subscription to The Standard

If you've put it off... please renew NOW

Give a Gift Subscription to The Chelsea Standard!

Commencing at the Northwest corner of Section 9, T3S, R6E, City of Ann Arbor, Washtenaw County, Michigan; thence S 01° 40' 20" E 1086.00 feet along the West line of said Section 9 and the center line of State Road; thence N 87° 21' 10" E 640.60 feet; thence S 01° 40' 20" E 378.00 feet; thence N 87° 21' 10" E 612.42 feet to a Place of Beginning; thence N 01° 40' 20" W 120.00 feet along the Easterly right of way line of Boardwalk Drive; thence N 87° 21' 10" E 363.00 feet; thence S 01° 40' 20" E 120.00 feet; thence S 87° 21' 10" W 363.00 feet to the place of beginning, being a part of the NW 1/4 of said Section 9, T3S, R6E, City of Ann Arbor, Washtenaw County, Michigan.

TOGETHER with all easements, rights-of-way, privileges, hereditaments, appurtenances, rents, revenues, issues, profits, buildings, structures, improvements, fixtures, machinery, apparatus, equipment, licenses, permits, franchises, contracts, authorizations and other articles of personal property related to said premises. During the six months immediately following the sale, the property may be redeemed. Dated: February 27, 1991.

NBD BANK, N.A.
METROPOLITAN LIFE INSURANCE COMPANY
Mortgagees

DICKINSON, WRIGHT, MOON, VAN DUSEN & FREEMAN
Attorneys for Mortgagees
800 First National Building
Detroit, Michigan 48226

Feb 27-Mar 6-13-20-27-Apr 3

Legal Notice 21

MORTGAGE SALE—Default having been made in the terms and conditions of a certain mortgage made by **BLACK SHEEP TAVERN**, a Michigan corporation, to **MICHIGAN NATIONAL BANK**, a national banking association, successor by merger to **MICHIGAN NATIONAL BANK-ANN ARBOR**, Michigan, dated the 13th day of March, 1988, and recorded in the office of the Register of Deeds, for the County of Washtenaw, and State of Michigan, on the 18th day of March, 1988, in Liber 2037 of Washtenaw County Records, on page 488, on which mortgage there is claimed to be due, at the date of this notice, for principal and interest, the sum of (a) Note No. 1387, Sixty One Thousand Seven Hundred Seventy One and 21/100 Dollars (\$61,771.21); and (b) Note No. 1828, One Hundred Forty Five Thousand Three Hundred Thirty and 92/100 Dollars (\$145,330.92).

And no suit or proceedings at law or in equity having been instituted to recover the debt secured by said mortgage or any part thereof. Now, Therefore, by virtue of the power of sale contained in said mortgage, and pursuant to the statute of the State of Michigan in such case made and provided, notice is hereby given that on Thursday, the 6th day of May, 1991, at 10:00 o'clock a.m. Local Time, said mortgage will be foreclosed by a sale at public auction, to the highest bidder, at the main lobby of the Washtenaw County Courthouse, Huron Street entrance, in Ann Arbor, Michigan (that being the building where the Circuit Court for the County of Washtenaw is held), of the premises described in said mortgage, or so much thereof as may be necessary to pay the amount due, as aforesaid, on said mortgage, with the interest thereon at (a) Note No. 1387, thirteen percent (13%) per annum, and (b) Note No. 1828 (13%) per annum, and all legal costs, charges and expenses, including the attorney fees allowed by law, and also any sum or sums which may be paid by the undersigned, necessary to protect his interest in the premises. Which said premises are described as follows:

All of that certain piece or parcel of land situated in the Village of Manchester in the County of Washtenaw, and State of Michigan, and described as follows, to wit:

PARCEL 1: Easterly 22 feet in width of Lot 3, Block 3, Original Plat of the Village of Manchester.

PARCEL 2: Westerly 11 feet in width of Lot 3, also the Easterly 11 feet in width of Lot 4, Block 3, Original Plat of the Village of Manchester.

PARCEL 3: Westerly 22 feet in width of Lot 4, also the Easterly 5 feet and 1 inch in width of Lot 5, block 3, Original Plat of the Village of Manchester.

PARCEL 4: Lot 5 excluding the Easterly 5 feet and 1 inch in width of Lot 5, block 3, Original Plat of the Village of Manchester.

During the six months immediately following the sale, the property may be redeemed. Dated at Farmington Hills, Michigan on March 20, 1991.

MICHIGAN NATIONAL BANK, a national banking association, **MORTGAGEE**
MICHAEL J. RYAN, ESQUIRE
Attorney for Mortgagees
27777 Inkster Road, Suite 1000
Farmington Hills, Michigan 48018
473-3600

March 20-27-Apr 13-17

Have You Renewed Your Subscription to The Standard

If you've put it off... please renew NOW

Give a Gift Subscription to The Chelsea Standard!

Commencing at the Northwest corner of Section 9, T3S, R6E, City of Ann Arbor, Washtenaw County, Michigan; thence S 01° 40' 20" E 1086.00 feet along the West line of said Section 9 and the center line of State Road; thence N 87° 21' 10" E 640.60 feet; thence S 01° 40' 20" E 378.00 feet; thence N 87° 21' 10" E 612.42 feet to a Place of Beginning; thence N 01° 40' 20" W 120.00 feet along the Easterly right of way line of Boardwalk Drive; thence N 87° 21' 10" E 363.00 feet; thence S 01° 40' 20" E 120.00 feet; thence S 87° 21' 10" W 363.00 feet to the place of beginning, being a part of the NW 1/4 of said Section 9, T3S, R6E, City of Ann Arbor, Washtenaw County, Michigan.

TOGETHER with all easements, rights-of-way, privileges, hereditaments, appurtenances, rents, revenues, issues, profits, buildings, structures, improvements, fixtures, machinery, apparatus, equipment, licenses, permits, franchises, contracts, authorizations and other articles of personal property related to said premises. During the six months immediately following the sale, the property may be redeemed. Dated: February 27, 1991.

NBD BANK, N.A.
METROPOLITAN LIFE INSURANCE COMPANY
Mortgagees

DICKINSON, WRIGHT, MOON, VAN DUSEN & FREEMAN
Attorneys for Mortgagees
800 First National Building
Detroit, Michigan 48226

Feb 27-Mar 6-13-20-27-Apr 3

SHARING THE ROAD SAFELY



By Richard H. Austin
Michigan Secretary of State
Q: A child age 1 to 4 years old riding in the BACK SEAT of a car: (check for answer at end of article)

a. is not required to be in a safety belt or approved child safety seat.

b. must be held by an adult.

c. must be correctly fastened in a safety belt or approved child safety seat.

When I drive through Michigan as Secretary of State, I am always surprised to see young children standing in the front seat or playing in the back of a car or minivan without the protective benefits of a child safety seat or safety belt. Children are our most precious cargo. Buckling a child in a safety seat or safety belt takes so little time, but has the potential to do so much. In a very brief and unexpected moment a young life can be saved.

Every year, motor vehicle crashes are the number one killer and crippler of children in the United States. Even more astounding is the fact that nationally between 1978 and 1989, approximately 12,000 children under age five were killed in traffic crashes and more than 600,000 were injured, according to the National Highway Traffic Safety Administration (NHTSA). These numbers mean that motor vehicle crashes cause more injuries and deaths of young children than do the seven most common childhood diseases combined.

It is so easy for us as parents and caregivers to save many of these precious young lives and reduce the injuries associated with motor vehicle crashes. Very simply, child safety seats and safety belts have the potential, when used correctly, to prevent deaths by 71 percent and injuries by 67 percent, according to NHTSA.

I urge anyone who drives young children to serve as role models and ensure everyone is properly buckled up. That snap of the buckle can do so much. Plus, it is our law.

Since 1982, Michigan law has required that all children under age one be correctly buckled in an approved safety seat when riding in a motor vehicle. Children ages one to four

must be in an approved safety seat when riding in the front seat, however, when riding in the back, they must be protected by an approved safety seat or safety belt.

We know that use of child safety seats and safety belts has increased since the law passed. Research shows us this. But still, according to a 1990 survey by the University of Michigan Transportation Research Institute, while safety seat and belt use is approximately 78.4 percent for all children up to age 3, only 39.3 percent of children ages 4 to 15 buckle up.

These older children need and deserve protection, too. And they will soon have it with implementation of Public Act 90 of 1990, which requires all children ages 4 to 16 to wear a safety belt wherever they ride in a motor vehicle. While all 50 states and the District of Columbia have child passenger safety laws, beginning April 1, 1991, Michigan's law will be among the strongest.

There is no better time to celebrate this new law than during National Child Passenger Safety Awareness Week, Feb. 10-16. Throughout Michigan and the nation, special awareness activities and events will be held to encourage parents and caretakers to correctly buckle all young children.

The simple snap of the buckle takes a moment of time for everyone, but can save a lifetime of memories.

Answer to question:

c. In Michigan, all children ages 1 to 4 riding in the back seat of a motor vehicle must be correctly fastened in a safety belt or an approved child safety seat. It's the law.

Learn CPR ...

WE'RE FIGHTING FOR YOUR LIFE

American Heart Association
of Michigan

SYLVAN TOWNSHIP
BUSH ROAD PROPERTY OWNERS

A Public Hearing will be held Monday, April 1, 1991, at 7:30 p.m. in the Sylvan Township Hall, 112 W. Middle St., Chelsea. Washtenaw County Road Commission will be present with plans of re-construction on Bush Road from Ivey Rd. to Pierce Rd.

SYLVAN TOWNSHIP

Mary M. Harris, Clerk

NOTICE

TO VILLAGE OF CHELSEA
AND OTHER AREA RESIDENTS
WITH INTEREST IN THE
CHELSEA DEPOT ASSOCIATION

The Chelsea Depot Association will hold its Annual Meeting in the Meeting Room at the Chelsea Depot on Wednesday, April 3, 1991 at 7:00 p.m.

The agenda for the meeting will consist of a review of the Depot Association's current financial status; nominations and vote on Trustees and any other business as may be brought before the Trustees.

NOTICE

BEGINNING IN THE MONTH OF APRIL, 1991, VILLAGE COUNCIL MEETINGS, PLANNING COMMISSION MEETINGS AND ZONING BOARD OF APPEALS MEETINGS WILL BE HELD AT THE SYLVAN TOWNSHIP HALL, 112 W. MIDDLE STREET.

The meeting dates of the Village Council have been changed. Council will meet every 2nd and 4th Tuesday of the month at 7:30 p.m.

The meeting date of the Village Planning Commission has also been changed. The Commission will meet the 3rd Tuesday of the month at 7:30 p.m. Zoning Board of Appeals will continue to meet the 3rd Wednesday of the month at 5:00 p.m.

VILLAGE OF CHELSEA

Barbara J. Fredette, Administrative Assistant

NOTICE OF

PUBLIC HEARING

on Request for Special Use Permit

Hearing To Be Held

THURSDAY, APRIL 18, 1991

at 7:30 p.m.

At SYLVAN TOWNSHIP HALL

112 W. Middle Street, Chelsea, Michigan

Subject of Public Hearing:

An application has been filed requesting a special use permit for the operation of veterinary clinic and kennel; and will also be used as the home of the business owner. The property is presently zoned agricultural.

PROPERTY LOCATION:

2796 M-52, Chelsea, Sylvan Township.

Parcel ID No. 06-24-300-003.

2.11 acres, between I-94 and Jerusalem Rd.

SYLVAN TOWNSHIP
PLANNING COMMISSION

Steven Kondzicky, Secretary

NOTICE

ANNUAL
TOWNSHIP MEETING

NOTICE IS HEREBY GIVEN,
That the next Annual Township
Meeting of the Electors of the

TOWNSHIP of LIMA

County of Washtenaw, State of Michigan
will be held at

Lima Township Hall

11452 Jackson Road

Beginning at 1:00 o'clock p.m.

on

Saturday, March 30, 1991

AGENDA ITEM:

1. Discussion of proposed 1991-92 budget.

Regular monthly meeting for April will be held Monday, April 1 at Lima Township Hall.

Signed: **ARLENE BAREIS**

Township Clerk.

Dated: March 16, 1991.

CONGRATULATIONS
GRADS

WE HAVE EVERYTHING
YOU'LL NEED
TO CELEBRATE YOUR
SPECIAL DAY!

- Announcements
- Name Cards
- Memory Book
- Jewelry
- Party Supplies

The Chelsea Standard

300 North Main
Chelsea
Mon.-Fri.: 8:30-5:30
Sat.: 9:30-noon

We have a complete
selection of fine
Carlson Craft products

LIMA TOWNSHIP
PLANNING COMMISSION

David Bacon, Chairman

NOTICE
ANNUAL
TOWNSHIP MEETING

NOTICE IS HEREBY GIVEN,
That the next Annual Township
Meeting of the Electors of the
TOWNSHIP OF LYNDON
County of Washtenaw, State of Michigan
will be held at

Lyndon Township Hall

(Corner of North Territorial Road and Townhall Road)

Beginning at 7:00 p.m.

on

TUESDAY, APRIL 9, 1991

At such time in addition to other regular business and in accordance with the law; a budget covering proposed expenditures and estimated revenues of the Township shall be submitted for consideration. A copy of the budget will be open for inspection at the annual township meeting.

A special board meeting will be held immediately following the annual meeting.

Signed: **LINDA WADE**

Township Clerk.

Dated: March 25, 1991.

+ AREA DEATHS +

Newland H. Begole

Milan
Newland H. Begole, 80, of Milan, died Wednesday, March 20, 1991 at Whitehall Convalescent Home in Ann Arbor after a long illness.

He was born June 18, 1910 in Ypsilanti, the son of Delancey and Mabel (Carpenter) Begole. On Oct. 11, 1933 he married Neola C. Bachman in Milan, and she survives.

Other survivors include three daughters, Mrs. Ronald (Jean) Satterthwaite of Chelsea, Mrs. Ray (Barbara) Roble of Plymouth, and Mrs. Harland (Joan) Rendel of Milan; four grandchildren, Rodney Satterthwaite of Woodstock, Ill., Curtis and Lance Satterthwaite of Chelsea, and Erin Rendel of Milan; three sisters, Eudora Wood of Tucson, Ariz., Gertrude Kern of Chelsea, and Mrs. Harold (Arabella) Faust of Nakomas, Fla.; and many nieces and nephews. He was preceded in death by an infant son, Gerald Begole, in 1939.

Mr. Begole had been a Milan resident for the past 62 years. He was a member of the Stony Creek United Methodist church of Ypsilanti and had been a farmer for many years. He was a member of the Washtenaw County Farm Bureau and had been employed by the Ann Arbor Public School System as a custodian for several years.

Funeral services were held Saturday, March 23 at the Robison-Bahnmiller Funeral Home, Saline, with the Rev. Harland Rendel officiating. Burial followed in Oakwood Cemetery, Saline.

Memorial contributions may be made to the Stony Creek United Methodist church or the Multiple Sclerosis Foundation.

Genevieve Topping

Darlington, S.C.
(Formerly of Stockbridge and Gregory)
Genevieve T. (Brotherton) Topping, 82, of Darlington, S.C., formerly of Stockbridge and Gregory, died Thursday, March 21, 1991 in Darlington.

She was born Aug. 29, 1908 in White Oak township, the daughter of Burt and Anna Z. (Conklin) McDonald. On Dec. 28, 1930 she married Olin R. Brotherton, who preceded her in death in 1973, and on May 15, 1976 she married Norman Topping, who preceded her in death in 1983.

Survivors include a daughter and son-in-law, Janet and Wallace Kemp of Darlington; grandchildren David Knope and wife, Georgia, of Dexter, and Diane Berry and husband, Clyde, of Cassleberry, Fla.; great-grandchildren Matthew, Chad and Alyssa Knope, and Kristen and Sean Berry; two step-daughters, Hester Fillmore of Stockbridge and Eleanor Brenner of Gregory; two step-sons, Douglas McKim and Gordon Topping, both of Stockbridge; 14 step-grandchildren and 20 step-great-grandchildren. She was also preceded in death by a brother, Lawrence McDonald.

Mrs. Topping was a homemaker and a member of the Stockbridge First Presbyterian church.

Funeral service was held on Sunday, March 24 at Caskey Funeral Home, Stockbridge, with the Rev. David Smith officiating. Burial was in Plainfield Cemetery, Unadilla township.

Memorial contributions may be made to Stockbridge First Presbyterian church or Stockbridge Ambulance Co.

Reuben Lindemann

4015 Dexter Town Hall Rd.
Dexter

Reuben E. Lindemann, 4015 Dexter Town Hall Rd., age 95, died Monday, March 25, 1991, at St. Joseph Mercy Hospital, Ann Arbor.

He was born Jan. 8, 1896, in Lima township, the son of Emil W. and Fredericka Kuebler Lindemann.

Mr. Lindemann was a life resident of the Chelsea-Dexter area, and farmed for many years.

He was a member of St. Andrew's United Church of Christ, and the Washtenaw County Farm Bureau.

He was married to Hilda Marie Lesser, Oct. 8, 1932, in Dexter.

He is survived by his wife; one son and his wife, Dale E. and Vivian Lindemann of Dexter; a daughter, Mrs. Eugene (Joann M.) Luckhardt of Saline; five grandchildren, and six great-grandchildren. He was preceded in death by two brothers, Eugene and Elmer Lindemann, and two sisters, Elsa Hoffman and Mayme Binder.

Funeral services will be held at 2 p.m. Thursday, March 28, at St. Andrew's United Church of Christ, with the Rev. Gary J. Kwiatek officiating. Burial will follow in St. Andrew's Cemetery.

Memorials may be made to St. Andrew's United Church of Christ. Envelopes are available at the Hosmer Funeral Home, Dexter, where friends may call on Wednesday, 1-9 p.m., and at the church, Thursday, from 1 p.m. until the service.

Arrangements were completed by the Hosmer Funeral Home, Dexter.

Gertrude E. Clark

805 W. Middle St., Chelsea
(Formerly of Dexter)

Gertrude E. Clark, 805 W. Middle St., Chelsea, a former Dexter resident, age 88, died Monday, March 25, 1991, at the Chelsea United Methodist Home.

She was born March 27, 1901, at Wolverine, the daughter of George and Flora L. Freer Lewis.

Mrs. Clark was a resident of the Dexter area for many years, and a member of the Dexter United Methodist church.

She was a member of the Washtenaw Chapter 302, Order of Eastern Star.

She is survived by one son and his wife, Jackie A. and Jane Clark of Dexter, eight grandchildren, and 15 great-grandchildren. She was preceded in death by her husband Jack A. Clark, Oct. 9, 1970, a daughter, Jean Klein, Oct. 3, 1974, two sisters, Thelma Angus and Bernice Cook, and a brother, Leslie Lewis.

Funeral services will be held at 11 a.m. Thursday, March 28, at the Dexter United Methodist church, with the Rev. Leland E. Penzien officiating. Burial will follow in Forest Lawn Cemetery, Dexter.

Memorials may be made to the Dexter United Methodist church or to the Chelsea United Methodist Home.

Envelopes are available at the Hosmer Funeral Home, Dexter, where friends may call, Wednesday, 12 noon to 9 p.m., and at the church, Thursday, 10 a.m. until the time of the service.

Arrangements were completed by the Hosmer Funeral Home, Dexter.

Cemetery Markers Pushed Over

Four grave markers were knocked over in Oak Grove Cemetery on Saturday, March 23.

The vandalized markers spread from the northern edge of the cemetery to the southern edge by Beach Middle school.

Cemetery workers have discovered similar incidents before.



PAT PAGELS is opening a new store called Kits N Crafts in the former Chelsea Office Supply building on S. Main St. Here Pagels shows off her first quilt. It won her a blue ribbon at a local fair and began her long-time love of the crafts.

New Downtown Business Aims at Quilters, Cross Stitchers, Hobbyists

A new store geared toward people interested in quilting, counted cross stitch, knitting, crocheting and similar hobbies is scheduled to open Monday, April 1 downtown.

Pat Pagels, a licensed practical nurse on the University of Michigan Hospital I.V. Team, and a previous owner of the Log Cabin Restaurant, is the sole proprietor and employee of Kits N Crafts, located in the former home of Chelsea Office Supply and Dayspring Gifts on S. Main St.

"It's the kind of thing I've always dreamed of doing," Pagels says. "I've always wanted to do all those crafty things and make a business out of it."

Kits N Crafts will be primarily a retail store carrying DMC yarns, colored threads, craft patterns, bolts of 100 percent cotton fabric, photo albums, scissors, and various other supplies. However she also plans to hold evening crafts classes in the various products she sells. She's also likely to branch into quilting supplies and classes, sewing machine repair, and other sidelines.

"People are telling me they're are dying to see this store open," Pagels says.

"If they are as sincere as they sound, it could be a real good business."

Pagels says she first got interested in crafts about 18 years ago when she made her first quilt, entered it in the Armada Fair in Richmond and won a blue ribbon. She's been a quilter ever since and has taken up other hobbies, most recently whittling.

"Whittling is a craft I think a lot of people would like to try but don't know how to start," Pagels says.

"It's something Chelsea hasn't had before."

Pagels also wants to sell kits geared

toward the classes, with the materials and tools needed to complete a project. Classes will be offered in virtually any craft, provided there is enough interest. Stenciling and sweatshirt painting could also be covered. Pagels said she would find experts willing to teach. She has already been in touch with a whittler.

Births

A daughter, Madison Nicole, March 5, to Larry and Linda (Wiedmayer) Keezer of Fremont, Ind. Mrs. Keezer graduated from Chelsea High in 1984. Maternal grandparents are Larry and Margaret Wiedmayer of Grass Lake. Paternal grandparents are Sharon Mahon of Westland and Ed Keezer of Taylor. Great-grandmothers are Mrs. Hilda Metzner of Vince, Fla., Mrs. Norma Wiedmayer of Cherokee Village, Ark., and Mrs. Myrtle Higbie of Allen Park.

A daughter, Krystin Lynn, March 20, to Priscilla and Carl Schwarze of Chelsea. Maternal grandparents are Sherry and Dick Drew of Chelsea. Paternal grandparents are Fred Schwarze of Novi and Carla Cunningham of Florida. Krystin has two brothers, Nathan 2½, and Matthew 1½.

LaVerna B. Arnett

Chelsea

LaVerna B. Arnett, 85, died Monday, March 25, 1991 at the Chelsea United Methodist Retirement Home.

She was born Aug. 12, 1905 in Ithaca, Mich. On Feb. 23, 1928 she married Roger P. Arnett in Owosso, and he later entered the ministry. He was assistant minister at Glenwood Methodist church in Wyandotte and was better known as the handicapped minister. He preceded his wife in death on Aug. 23, 1973.

Survivors include two sons, Ronald Arnett of Ludington and Richard Arnett of Belleville; one daughter, Faye Stanis, of Milan; two daughters-in-law, Val Arnett of Whitmore Lake and Bertha Arnett of Ludington; and seven grandchildren and six great-grandchildren.

Funeral services will be held today, Wednesday, March 27 at 1 p.m. at the Chelsea United Methodist Retirement Home Chapel, with the Rev. James Simmons officiating. Burial will follow at the Hillcrest Memorial Gardens in Owosso.

Memorial contributions may be made to the Chelsea United Methodist Retirement Home.

Arrangements were handled by Staffan-Mitchell Funeral Home.

Tell Them
You Read It
in
THE STANDARD

SPRING TUNE-UP SPECIAL

ALL LAWN & GARDEN TRACTORS

\$39.95

Replace plugs, adjust carb., sharpen blade, clean air cleaner, change oil and lube

Free Pick-up and Delivery
in immediate area.

VISA & Mastercard Accepted

DEXTER RENTAL

3611 Central St., Dexter Open 8-6 Mon.-Sat. Ph. 426-2216

426-0417

313 OR 426-3330

CERTIFIED
25 - YEARS
EXPERIENCE

AMERICAN - IMPORT AUTO - LIGHT TRUCK
GRIMES AUTO REPAIR
7910 DEXTER - ANN ARBOR ROAD
DAVE'S SMALL ENGINE
OUTDOOR POWER EQUIPMENT REPAIR
MOWERS
LAWN TRACTORS
CHAIN SAWS
SNOW BLOWERS
GOLF CARTS
28 - YEARS
EXPERIENCE
426-8666

Gina's Cafe

Early Bird DINNER SPECIALS

Just \$3.95!!!

Served From 3:00-5:00 p.m. Now Through March 29th

| | |
|-----------|---|
| Monday | Fried Chicken Patty with french fries & cole slaw |
| Tuesday | Fried Smelt Plate with french fries & cole slaw |
| Wednesday | Grilled Catfish with french fries & cole slaw |
| Thursday | Veal Cutlet with mashed potatoes & veggie |
| Friday | Perch Basket with french fries & cole slaw |

Family Dining

1120 South Main Street • Chelsea • 475-7714

ALL MAKES (517) 522-5122

PAINT JOB

AS LOW AS
\$150 CARS TRUCKS

COMPLETE COLLISION SERVICE-BODY REPAIRS
FREE ESTIMATES

ILES COLLISION

142 W. Michigan Ave. Grass Lake

Quality Service Is Our Business

ROSENTER EXCAVATING INC.

475-1990

Basements-Drainfields-Septic Tanks-Sewer
Backhoe Work-Bulldozer-Trucking-Gravel
Sand-Topsail-Snow Removal

HONESTY • INTEGRITY • SATISFACTION
MICHIGAN'S OLDEST FORD DEALER
(Washtenaw County Since April 1912)

THE AWARD WINNING DEALER
PALMER
Michigan's Oldest Ford Dealer

Open: Mon. and Thurs. 8:30 a.m. - 8:00 p.m.
Tues., Wed., and Fri. 8:30 a.m. - 6:00 p.m.
Sat. 'til 3:00 p.m. - Service Open Sat. too!

| | |
|---|--|
| 1988 MERCURY COUGAR XR-7 Black beauty, automatic. Cost New.....\$19,785 Blue Book.....\$11,625 Palmer Price....\$9,765 | 1987 FORD TEMPO 4-dr., grey, 5-speed. Cost New.....\$11,350 Blue Book.....\$5,725 Palmer Price....\$4,995 |
| 1990 MUSTANG LX 5-liter V-8, auto., 9,000 miles. Cost New.....\$13,900 Blue Book.....\$12,725 Palmer Price....\$12,400 | 1988 GRAND MARQUIS LS A real black beauty! Cost New.....\$18,980 Blue Book.....\$10,980 Palmer Price....\$8,980 |
| 1987 FORD RANGER 4x4 Blue. Sharp truck. Cost New.....\$12,800 Blue Book.....\$8,595 Palmer Price....\$7,795 | 1990 FORD CLUB WAGON 5,000 miles. Auto., air. Cost New.....\$18,125 Blue Book.....\$14,750 Palmer Price....\$13,900 |

Our Chelsea Auto Credit BUY HERE-PAY HERE
Vehicles also qualify for the matching \$1,000 cash
down payment. Call Patti Van Riper collect today,
313-475-1800. NO REJECTS.

Open: Mon. and Thurs. 8:30 a.m. - 8:00 p.m.
Tues., Wed., and Fri. 8:30 a.m. - 6:00 p.m.
Sat. 'til 3:00 p.m. - Service Open Sat. too!

*On approved credit.
EXIT 159 - I-94, 1/4 MILE NORTH
CALL COLLECT 1-(313)475-1800



TEN EASTER EGGS were marked for special prizes and the children who found them last Saturday won Easter baskets, provided by Harold Allen of Chelsea. Normally there are two eggs for each age group but because the pre-school turnout was so large, a little last-minute rearranging had to take place. Winners, above, are, from

left, Charlene Armstrong, 4, Carl Skodak, 6, Jenny Elkins, 6, Billy Brown, 5, and Shawndra Mundinger 4. Below, from left, are Brittany Petsch Johnson, 2, Sarah Castleberry, 6, Stephanie Lunquist, 10, Robert Pulford, 7, and Caitlin Power, 5.



RCA Championship Sale FINAL FOUR FUN!

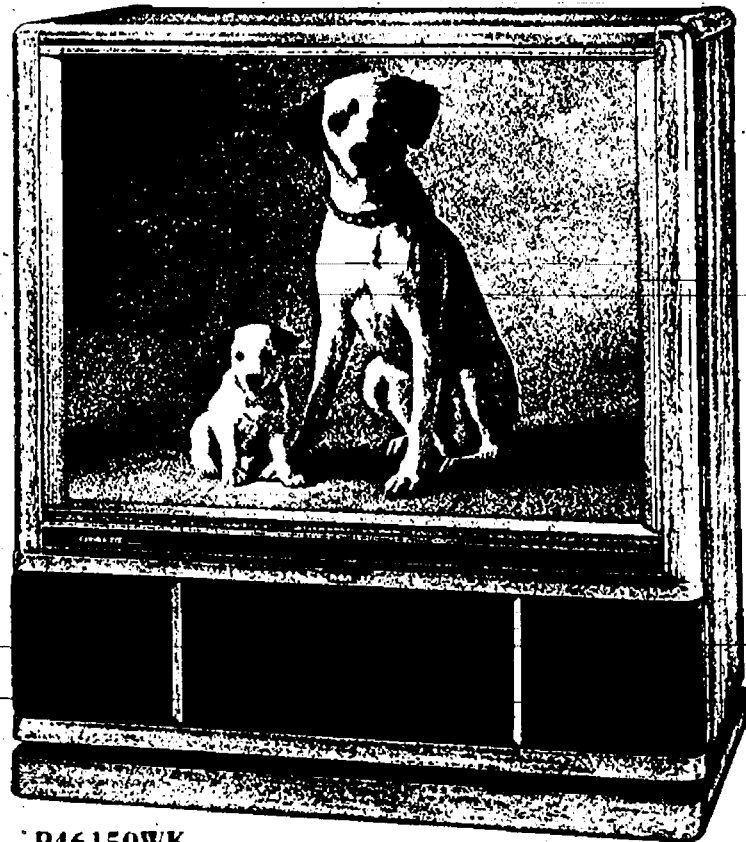

P46150WK

RCA Projection TV

- 46" dia. Monitor/Receiver featuring full color Picture-in-Picture capability.
- Unique hybrid lens system delivers the sharpest RCA projection picture ever.
- Rich warm Western Oak stain finish cabinet on concealed casters.

Save
\$500



F27185DW

RCA 27" dia. Monitor/Receiver

- Contemporary table-model design that delivers championship performance without taking up a lot of space.

\$599⁹⁵

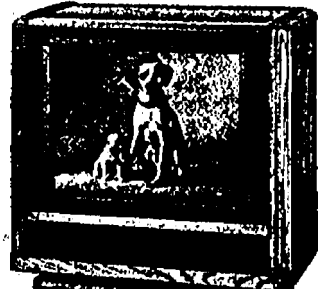

G27210TN

RCA 27" dia. Monitor/Receiver

- The big 27" picture delivers all the action within a space-saving contemporary swivel base cabinet.

\$699⁹⁵



HEYDLAUFF'S

DOWNTOWN
CHELSEA

— OPEN —
Mon.-Thurs. 8:30-8:00
Tues. Wed. Fri. 8:30-5:30
Saturday 8:30-4:00



113 N. Main St.
475-1221

Baha'is Celebrate Their New Year

Chelsea area Baha'is and friends joined with the Jackson Baha'i community in a celebration of the Baha'i New Year on Wednesday, March 20 at the Faith in Action Building.

Festivities began with a special NawRuz (New Year) prayer offered by Alexandra Rivera of Jackson. After the pot-luck dinner, Shanti Vadamudi of Lyndon township presented a brief talk on the fundamental principles of the Baha'i Faith. Shanti explained that the Baha'i Faith centers around the oneness of God, the oneness of His Prophets, and the Unity of Mankind. She noted that the Baha'is had been fasting from sunrise to sundown for the previous 19 days, and that the NawRuz feast marked the end of the fast and the beginning of the Baha'i year, 148 Baha'i Era.

Entertainment for the evening included a newsreel featuring the growth of the concept of the unity of mankind and the Baha'is contribution to this concept from Mongolia to rural South Carolina. The video emphasized the underlying oneness of religion, also.

The celebration was concluded with a period of fellowship.

Two CHS Students Chosen for Awards

Two Chelsea High school students have been selected to receive Eastern Michigan University's Recognition of Excellence Awards.

Those selected are Kate Dilworth, 505 Washington St., and Laurie Honbaum, 9100 Stoffer Rd.

Winners of the \$1,000 scholarships must have earned a 3.3 grade point average and demonstrate outstanding leadership ability.

REV. BOB SEZ:

REMEMBER!

Heavy meat-eating causes cancers, diabetes, ulcers, kidney—and gall-stones, asthma, and much more. Meat-eating contaminates and wastes our water supply. Medi-bating causes erosion of topsoil, at the rate of 4 million acres a year; 75% already gone. Meat-eating causes loss of forests, at rate of 1 acre every 8 seconds. 1 acre farmland will produce 20 tons potatoes; or 25 tons tomatoes; or 30 tons celery; or 10 tons apples; or 15 tons carrots; or 5 tons beans; but only 250 POUNDS beef.

THIS IS MY LAST GUMMI!
So, Good-bye, and God Bless!
And read...

DIET FOR
A NEW AMERICA.

School Board Notes

Present at a regular meeting of the Chelsea Board of Education Monday, March 18, were Redding, Satterthwaite, Feeney, Eisenbeiser, Dising, McCalla, superintendent Piasecki, assistant superintendent Mills, principals Stielstra, Benedict, Wescott, assistant principal Rossi, community education director Rogers, curriculum director Bissell, special education director DeYoung, athletic director Welton, guests.

Meeting called to order at 8 p.m. by vice-president Satterthwaite.

Entered as official communications were (1) notification from the University of Michigan that Chelsea High school has been awarded accreditation for 1990-91; (2) notification that board president Anne Comeau will receive the Award of Distinction at MASB's annual regional meeting on Tuesday, March 19.

Community education director Jackie Rogers reviewed with the board her reports on building use statistics and the status of a summer school program. She reported that 488 building-use permits were processed from August, 1990, through March, 1991, and that building use of all schools after the normal school day totaled 17,163 hours. The summer school program, which would serve the constituency of the western Washtenaw county school districts, would be a pilot program evaluated annually. Mr. Rossi would serve as principal, the Chelsea curriculum would be utilized, and community education would handle marketing and enrollment procedure. This will be an action item at the next board meeting.

Debbie Osborne, who recently initiated a petition in support of a soccer program for the district, was present at the meeting. She compared her cost figures with those recently submitted by athletic director Welton, and lengthy discussion was held by other audience members on the issues of cost and facilities. The superintendent and board expressed appreciation for the community members' input, and advised that a soccer program has been under consideration on an ongoing basis. The three most important factors affecting a decision are the cost of the program, the availability of facilities, and the effects upon existing sports programs. The soccer fans were advised that until such time as the district makes this sport available, they could operate as a club.

In action items, the board

- appointed the auditing firm of Curtis, Bailey, Exelby and Sposito to conduct the 1990-91 audit

- approved the hiring of the MASB to perform an analysis of current board policies

- changed the starting time of board meetings from 8 p.m. to 7:30 p.m., effective with the April 15 meeting

- approved the appointment of Fred Mills as election administrator for the June 10 Annual School Election.

The board convened in executive session to discuss personnel and discipline matters at 9:30 p.m., reconvened in public session at 10:56 p.m., and adjourned at 10:57 p.m.

Jeep Vandalized At Dealership

Someone may have tried to steal a 1991 Jeep Cherokee from Village Motors on Thursday, March 7.

A window vent on the vehicle was broken and a license plate was stolen.

Standard Classified Ads
get quick results!

AUTOMATED BUSINESS SERVICES

Helping Business To Do Their Business™
No job is too small - Give us a call and we can discuss your special needs and customize a bookkeeping program to fulfill these needs.

- Computer Software Sales
- Bookkeeping Services
- Complete Payroll Processing

Phone 313-475-9150

Fax 313-475-0422

P.O. Box 274

Chelsea, MI 48118



Sally Heil

Chelsea Representative

Are You New to the Chelsea Area?

Newcomers Welcome Service

sponsored by
the area's leading merchants
and

The Chelsea Chamber of Commerce
would like to visit you
and help you become acquainted
with your new community

To arrange for a visit
please call 475-3149

13909 Scio Church Rd.
Chelsea, MI 48118

BUY IT FOR LESS at Faist-Morrow

NO REASONABLE OFFER REFUSED!

| | |
|---|----------|
| 1991 Olds Cutlass Supreme 4-dr. | \$13,900 |
| 1991 Olds Cutlass 4-dr. | \$10,900 |
| 1991 Buick Century | \$13,900 |
| 1990 Geo Prizm 4-dr. | \$7,995 |
| 1989 Buick Skyhawk 4-dr. | \$7,995 |
| 1988 Chev Beretta G.T. | \$7,495 |
| 1988 Chev Corsica 4-dr. CL | \$5,995 |
| 1988 Mercury Topaz 4-dr. L.S. | \$5,995 |
| 1988 Ford F-150 4x4 Pick-Up | \$6,995 |
| 1988 Chevrolet 1/2-Ton Pick-Up 4x4 | \$8,995 |
| 1988 Chevrolet 3/4-Ton Pick-Up 4x4 | \$12,900 |
| 1988 Chevrolet 1/2-Ton Pick-Up Extended | \$7,795 |
| 1988 Chevrolet S-10 Blazer | \$10,900 |
| 1987 Olds Delta 88 Royale | \$5,995 |
| 1987 Pontiac Safari Sta-Wagon | \$5,995 |
| 1987 Chevrolet Astro Van | \$7,995 |
| 1987 Chevrolet Monte Carlo SS | \$9,995 |
| 1986 GMC Safari Van | \$6,995 |
| 1986 Chevrolet Camaro | \$4,495 |
| 1986 Olds Delta 88 Royale 4-dr. | \$6,495 |
| 1986 Ford Thunderbird | \$5,995 |
| 1986 Cutlass Ciera 4-dr. Brougham | \$3,995 |
| 1986 Chev 1/2-Ton Pick-Up, C10 | \$5,995 |
| 1986 Ford 1-Ton 4x4 Pick-Up | \$10,900 |
| 1985 Buick Century 4-dr. | \$4,995 |
| 1985 Chevrolet Caprice Wagon | \$3,995 |
| 1985 Chevrolet Celebrity 4-dr. | \$2,995 |
| 1985 Buick LeSabre 4-dr. Limited | \$5,495 |
| 1985 Chev S-10 Pick-Up | \$3,995 |
| 1984 Ford Bronco II | \$3,495 |
| 1984 Olds Tornado | \$3,995 |
| 1982 Ford F-150 1/2-Ton Pick-Up | \$2,995 |
| 1982 Ford Bronco, full size | \$2,995 |

The QUALITY Used Cars are at Faist-Morrow

BUICK ★ OLDS ★ CHEVROLET ★ GEO

Call Dave Dising, Fred Klink, or John Popovich at

Price does not include
License and
Sales tax

FAIST- MORROW

1500 S. Main St.
CHELSEA
475-8663

OPEN Until 8:00 p.m.
Monday & Thursday
OPEN 9:00-3:00 Sat.



BRING SPRING INDOORS
WITH FLOWERS

Easter, Sunday, March 31



Send the Spring Flower Basket this Easter. Delivery and satisfaction
guaranteed through florists worldwide.

MAIN STREET FLOWER SHOP

114 N. Main St. (In the Sylvan Bldg.) Ph. 475-3040

HOURS: Mon.-Fri., 9-6 Sat., 9-4

