

QUOTE
"Turn on, tune in, drop
out."
—Timothy Leary

The Chelsea Standard

35¢
per copy

ONE HUNDRED TWENTIETH YEAR—No. 40

CHELSEA, MICHIGAN, WEDNESDAY, FEBRUARY 27, 1991

20 Pages This Week



IT TOOK ABOUT A DAY for demolition crews to tear down the former Pump 'N Pantry building at S. Main and Orchard St. last week. Chelsea's Downtown Development Authority wants to move an old village home to the site to serve as an addition to McKune Memorial Library

(building in the background). Otherwise it's likely to become a small park. In the meantime, soil contamination at the site has to be cleaned up to the satisfaction of the Department of Natural Resources.



THE FORMER PUMP 'N PANTRY building at the corner of Orchard and S. Main Sts. was finally demolished last week, much to the relief of Chelsea's Downtown

Development Authority. The corner is an integral part of the DDA's downtown redevelopment and beautification plan.

Village Buys Trash Truck For Recycling Program

Village Council has authorized the purchase of a used garbage truck in order to expand its milk jug recycling program and institute a cardboard recycling program for local businesses. It may also be used in the fall leaf pick-up.

Council voted to spend \$9,500 on a particular trash truck that was available in Mt. Pleasant. Village mechanics said they checked out the truck and found it in surprisingly good condition.

The truck contains a hydraulic compactor. That will enable the village to smash large quantities of milk jugs, as well as cardboard, which will smooth the preparation of the materials for market.

The truck may also allow the village to get into the garbage hauling business for village residents. However, there are no immediate plans to use the truck that way, said Frank Hammer, chair of the village's Solid Waste Committee.

This spring the village plans to place several more milk jug collection sites around the village, including one at the Chelsea Depot. That will make it easier for area residents to participate. The only place milk jugs are

collected now is at North and South Elementary schools on Thursday mornings before school.

It would be foolish to get rid of the school program, Hammer said, because the youngsters are enthusiastic about recycling and the program helps educate them about it.

Hammer said about 18 Chelsea businesses have indicated they would be willing to participate in a cardboard recycling program. The truck would be used to pick up cardboard at each business. The businesses would finance the purchase of storage bins by donating money based on how much they would save in a year by keeping cardboard out of their trash.

Some businesses, Hammer said, stand to save a sizeable amount of money. He said Chelsea Community Hospital generates 12 yards of card-

board per week. Others, he said, have indicated that as much as 75 percent of their garbage consists of cardboard.

"Chelsea Milling Company was part of the inspiration for this," Hammer said.

"I think they got into cardboard recycling more as a convenience but they found out that by recycling they were able to totally pay off the cost of a baler in nine months. They were amazed at how beneficial recycling ended up being."

Chelsea Milling markets all of its Jiffy Mix products in cardboard boxes, which produces a sizeable amount of unusable boxes over the course of the year. The company, however, will continue its own program and not participate in the village's plan.

Rally To Support Troops Set March 10

A rally in support of U.S. troops in the Middle East has been scheduled for Sunday, March 10 at 2 p.m. in downtown Chelsea.

The rally is being organized by members of a support group that meets every Saturday morning at Faith in Action.

The Rev. Mearl Bradley said if the Persian Gulf crisis is over by the 10th the rally will become a "Welcome Home Rally." He said the goal is to have 500 participants.

Rally participants will assemble at the Chelsea Depot at 1:30 p.m. The parade route will take them down Main St. to Van Buren St., to East St., to Washington St., to Madison St., to Mayer Dr., and into Beach Middle school.

At the school, marchers will hear speeches and take part in other activities beginning at 2:30.

Village council approved the rally at their regular meeting last Tuesday. Volunteers are being sought to provide music for the parade and rally. Anyone who would like to participate may contact Gary Speer at 475-2017.

Council Meetings Not Changed Yet

Chelsea Village Council meetings in March will be held at the same time and same place as usual.

Meeting are on the first and third Tuesdays at 7:30 p.m.

The village is anticipating moving its meetings to Sylvan Town Hall soon.

First Estimates Given Show School Building Will Be Costly Program

A first draft of estimates for proposed projects in the Chelsea School District's planned building and renovations program was received last week from a Grand Rapids architect.

The preliminary numbers, in a 30-page report from Greiner, Inc., covered a new elementary school and renovations at North and South Elementary schools and Chelsea High school.

"The numbers boggle everybody's mind, but they are not all that unusual," said assistant superintendent Fred Mills.

"The estimates are probably within 10 percent of the actual costs."

Some of the proposed projects will almost definitely be pursued, Mills said. Those include renovations at North school (\$2.4 million), renovations at South school (\$2.1 million), and a new elementary school (\$7 million).

Estimates for all renovations proposed at the high school came to \$14.8 million, although some of the projects may not be pursued. The architect looked at costs for an auxiliary gymnasium, eight new classrooms, a 3,000-square-foot band room, four special education classrooms, conversion of an area for an early childhood center, the addition of 1,500 seats and a press box to the football

field, renovations of physical education locker rooms, construction of storage areas, among other projects. The architect estimated the high school needs an additional 63,000 square feet in all.

"The architect proposed a number of things for the high school that may or may not be approved," Mills said.

"The board is struggling with all the options open to them. They are obligated to provide the best facility they can for the program that's been approved. We are in a growth mode and we don't see any let up. If anything, it may become faster and more furious."

So district voters may be asked in September to approve a building program somewhere between \$11 million and \$25 million. Mills said a \$20 million project would probably translate to an increase of six mills in property taxes.

"The thing about this project is it is so major and involves all areas," Mills said.

"It's certainly the biggest decision in terms of construction that any Chelsea school board has ever had to make."

The current high school, Mills said, is still "in pretty good shape," for a 32-year-old building.

Mills said the district will probably not simply build a new high school. Estimate for that is \$29 million.

North and South schools were built in the 1950s and were designed for a curriculum that was dominated by books and blackboards. Most of the rooms have only two duplex electrical outlets.

"We'd like to eventually have a large number of computers in each classroom, and right now there's no way to do that," Mills said.

"We'd also like to be able to take advantage of technology and have on-line television and let each room have access to a central media center."

The schools also need other major mechanical renovations, Mills said.

A new elementary school will almost certainly be built, although what age students it will serve has not been determined.

Mills said he is not pushing for the building to be located on school-owned property next to the district bus garage.

"It's my personal opinion we ought to save the property for a new high school if we need it later," Mills said. "It's the only place in the village we could put it."

Mills said there are several other sites for a new elementary school in the village or close enough to it that the land could be annexed and use village utilities.

Mills said final decisions will have to be made in May in order for a bond issue to appear on the ballot in a special election in September.

DDA Plans Fundraiser, Works To Finalize Details Of Revitalization Effort

Chelsea's Downtown Development Authority is planning to launch a major fundraising drive next month for the completion of its planned downtown revitalization project.

DDA recently sold bonds totaling \$995,000 at an interest rate of 6.44 percent as the major component of its fundraising effort.

Bill Bott, a fundraising consultant for the DDA, and a member of the Village Planning Commission, said an additional \$230,000 has already been orally pledged by downtown merchants themselves.

"This is unique in my experience," Bott said.

"Businesses downtown are putting up some heavy money and for the smartest reason, as an investment for the future."

DDA recently received its tax-exempt status, which means donations will be tax deductible.

DDA has estimated the entire project could cost up to \$1.7 million if all components of the plan are completed.

However, many aspects of the plan have not been finalized and as DDA chair Mark Heydlauff told village council last week, "We have a lot of decisions to make in the next six weeks."

The program has three basic components: construction of a parking lot from South to Middle St. behind the Main St. businesses; creation of an addition to McKune Memorial Library or a "library plaza" at the corner of Main and Orchard Sts.; and the downtown streetscape itself.

Bott said he is high on the parking lot and library plaza because "they are benefits that will stay in the community for the rest of our lives."

"A lot of communities spend money on streetscape but that doesn't solve anything by itself."

DDA wants to send the project out for bids by April 1. However, in order for that to happen, DDA has to know exactly what it wants to do. Bids would be due back in late April, the contract would be awarded in early May, and construction would begin by mid-May.

One detail did become final last week, however. Council approved a swap of lots with Harper Pontiac dealer Sumner Oesterle. Oesterle gets the paved lot next to his building on W. Middle St., which is now a village parking lot, and the village gets the gravel used car lot across the street, which will become part of the village's new parking lot. Oesterle also gets \$23,500.

No final decision has been made as to whether the Esaudes home behind the 14th district courthouse on South St. will be moved to the corner of Main

and Orchard Sts. as an addition to McKune Memorial Library. An architect, with a background in libraries, is studying the feasibility of

the project. The house may not be suitable or may be too expensive for the library to maintain on a long-term basis. (Continued on page five)

Eight-Foot Flag Stolen from Church

An eight-foot American flag affixed to the front of the Chelsea Free Methodist church on Werkner Rd. was stolen Monday night, the Rev. Mearl Bradley reported.

The Rev. Bradley leads a weekly support group for area residents with relatives in the military or the Persian Gulf. His son, Jared, is in Saudi Arabia.

The Rev. Bradley said the flag was placed on the church to show support

for the troops in the gulf area.

"It really sickens me," Bradley said.

Bradley said he was told by the Washtenaw County Sheriff's Department that other flags in the area were stolen the same night.

The flag was easy to reach because the sides of the church are partly covered by an earthen berm. The thief could have walked up the side of the hill and pulled the flag down.



ROY OESTERLE was one of the many hits at last Friday's Old Time Fashion Show at the Chelsea United Methodist Retirement Home. Oesterle, who is retiring after 11 years as a maintenance worker at the home, showed how a golfer might have looked early this century.

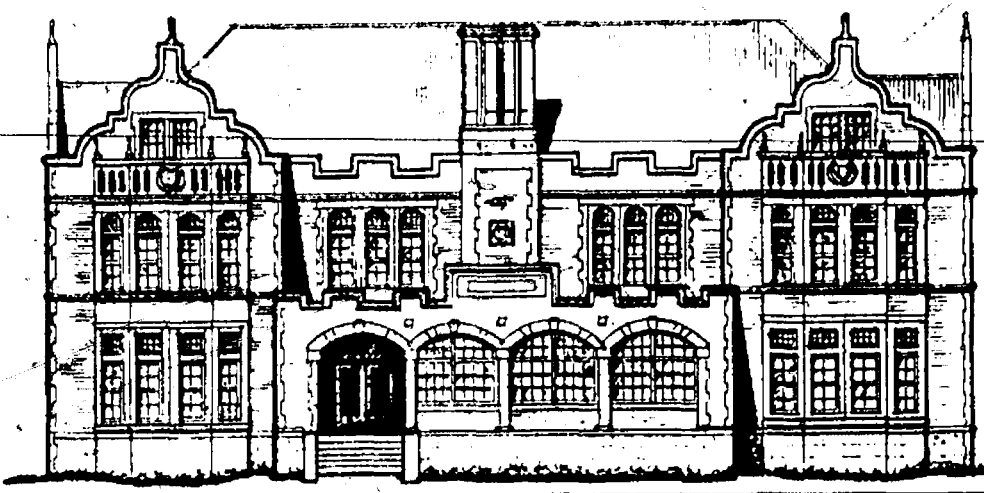

Established 1871 **The Chelsea Standard** Telephone (313) 475-1371
300 N. Main St., Chelsea, Mich. 48118

Walter P. Leonard and Helen May Leonard Publishers and Editors
Brian Hamilton Assistant Editor



Published every Wednesday at 300 N. Main Street, Chelsea, Mich. 48118, and second class postage paid at Chelsea, Mich. under the Act of March 3, 1879. Postmaster: Send address changes to The Chelsea Standard, 300 N. Main St., Chelsea, Mich. 48118.

USPS No. 101-720

Subscription Rates (Payable in Advance)

In Michigan	Outside Michigan
One year in advance \$12.50	One year in advance \$15.50
Six months \$7.00	Six months \$8.50
Single copies mailed \$.75	



NATIONAL NEWSPAPER ASSOCIATION

National Advertising Representative
MICHIGAN NEWSPAPERS, INC.
827 N. Washington Ave.
Lansing, Mich. 48906

JUST REMINISCING

Items taken from the files of The Chelsea Standard

4 Years Ago . . .

Wednesday, March 4, 1987—

Honored for her 16 years as varsity cheerleading advisor at Chelsea High school was Helen Bareis. Helen received a plaque recognizing her years of faithful service during pregame ceremonies before the Tecumseh basketball game. Helen had decided to step down after that season.

Chelsea Industries was awarded Chrysler Corp's annual Quality Excellence Award. The QE award is given to Chrysler suppliers who excel in four areas: no rejected materials, quality assurance, sample approval perfection, and response to specific quality problems. Three representatives from Chrysler visited Chelsea to present the award.

The Silhouettes, Chelsea High school's male vocal group, attended the Solo and Ensemble Festival at Eastern Michigan. They came away with a Superior (1) rating. The members were Tucker Lee, David Teare, Dale Cole, and Norman Weber.

Following some extraordinary surgical work and loving care at Lane Animal Hospital, an eight-year-old golden retriever, Tracy, was back home enjoying farm life. Tracy was struck in the head by a car. Her skull was fractured and her entire snout was broken off. Tracy's owners, Bill and Sandy Thomas, thought that she was dead. When they discovered that she was still breathing, they called Lane Animal Hospital, and a few minutes later were met there by Dr. Bowers. After getting Tracy stabilized, Dr. Bowers, with the assistance of his son, performed the initial three-hour surgery to re-attach the snout. This type of major reconstructive surgical procedure had been performed only rarely by veterinarians before, and it required that Dr. Bowers reassemble the bone

fragments and wire the jaw back together. The long healing process was completed, and Tracy was home with her family. "This was an extraordinary veterinary job," the Thomases said. "We did not think that Tracy could be saved. We feel very fortunate to have such highly competent veterinarians here in Chelsea."

Chelsea High school freshman Pat Taylor became the Bulldogs' lone entry in class B state wrestling meet by taking fourth place at 105 pounds at the regional meet in Tecumseh. Senior co-captain Ron Bogdanski, at 126 pounds, was the only other Bulldog to reach the regionals, was knocked out via two one-point decisions to tough opponents. "Pat's now in the top 16 in his weight class in the state," said Chelsea coach Kerry Kargel. "It's a fine accomplishment and quite an honor to go to the state meet, especially as a freshman."

14 Years Ago . . .

Thursday, March 3, 1977—

Members of Chelsea High's FFA Parliamentary Procedure team captured the regional title in the 1977 FFA Leadership Contest at North Adams by defeating Litchfield and Onsted. The victory marked the third consecutive year in which Chelsea competitors had won the regional honor, and qualified the group for competition in the state finals at Michigan State University. Those on the team were Kent Bollinger, Tim Welshans, Shelly Hatt, Mark Lesser, Bob Ball, Cindy Welshans, and Becky Bollinger. Chelsea High FFA advisor was Dave Nicewicz.

Beach school swimmers entered the state's largest Junior High Invitational in Erie, and finished a respectable third.

Harvey Lixey, a life-long area resident, retired from Federal Screw Works on March 1 after a 37-year period of employment with the company. Lixey began working at Federal Screw Works on July 11, 1939, as leader of second operation machinery. Lixey, who had been one of the company's longest-employed employees, was presented a watch, plaque, and Holy Bible in recognition of his many years of outstanding work.

(Continued on page six)

WEATHER

For the Record . . .

	Max.	Min.	Precip.
Wednesday, Feb. 20	42	30	0.00
Thursday, Feb. 21	57	27	0.00
Friday, Feb. 22	41	39	0.00
Saturday, Feb. 23	33	14	0.00
Sunday, Feb. 24	43	23	0.00
Monday, Feb. 25	33	21	0.00
Tuesday, Feb. 26	31	20	0.00

The Tradition Continues—
Serving Chelsea Since 1853—

PRE-ARRANGED ACCOUNTS
MONUMENTS-MARKERS

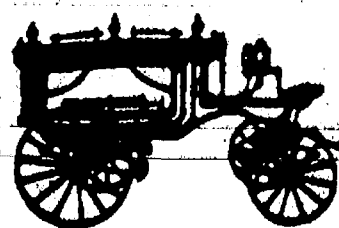

Staffan-Mitchell

FUNERAL HOME

124 PARK ST., CHELSEA

1-313-475-1444

Member By Invitation—NSM



JOHN W. MITCHELL
Director

MICHIGAN MIRROR

By Warren M. Hoyt, Secretary, Michigan Press Association

Engler Rescinds Prison Layoffs; Selzes Rainy Day Funds

Gov. John Engler, saying he acted under extraordinary authority required by a federal court order, rescinded all 2,118 Department of Corrections layoffs that he had earlier ordered by expropriating \$139 million from the rainy day fund.

The action will keep 1,785 prison guards at work, averting what Engler said would have been an unacceptable threat to safety.

House leaders of both parties praised the order made late in the day after the House failed to take any action on a Democratic alternative, although they questioned the governor's authority to take the rainy day money.

Another 300-400 layoffs in other state departments will go forward as scheduled, part of the 5,018 layoffs are still planned unless the Engler administration and Democrats reach an accord on a budget-balancing package that means fewer worker reductions.

Most of the eventual layoffs—2,419 in mental health in 1,793 in social services—will not take place until March 1.

"Faced with layoffs, a court order and the threat of further court orders, I must take action to defuse the situation. My decision will avert a crisis, assure the public's safety and assure the men and women who work in our state's prison system that staffing will remain strong," Engler said.

Democratic House Spokesperson Steve Serkalian said House Speaker Lewis Dodak (D-Montrose) "is

delighted" the governor rescinded the layoffs. And while expressing concerns about the basis for the move, Serkalian said it is too early to say if the use of the rainy day fund is illegal.

Minority Leader Paul Hillemonds (R-Holland), a severe critic of the House's failure to deal with the governor's requested appropriations measure said that Engler "did the right thing. It sounds to me like he had no choice." But he added, "I am troubled by the grey area (of using the rainy day fund) but the layoffs would have been an absolute disaster."

Engler said his goal is still to work with the Legislature to pass the Corrections Supplemental and to resolve other budget issues to reduce total state layoffs to about 3,381.

Senate Majority Leader Richard Posthumus (R-Alto), who said the governor has the responsibility to deal with the safety issues in prisons, said Corrections is the only one that needs to be addressed in the next 24 hours. "We have two more weeks to deal with the other budget areas," Posthumus said.

Engler said the steps he took solves the Department of Corrections problems for the remainder of the fiscal year, but urged the House to finalize legislative action appropriating the \$139.7 million from the Budget Stabilization Fund for the department.

Engler said he believes he has authority to take the money because of the order by U.S. District Judge Richard Enslen earlier this week prohibiting layoffs of guards at six prisons, including three at Jackson.

Uncle Lew from Lima Says:

DEAR MISTER EDITOR:

Clem Webster brung a clipping to the country store Saturday night that showed the Internal Revenue Service aims to please. Clem told the fellers the IRS has come out with a no math income tax form it is trying out on 3,000 Texas taxpayers.

These folks were mailed regular forms and the new ones and ask to use one. The angle is, them that choose the new form must be single without dependents, can't have more than \$50,000 income and no deductions. They just sign the form and send it in with the W-2 forms. Clem said it looks to him like the IRS has invented a no math form that fer folks with no math income tax. What he can't see, Clem allowed, is why it waited so long to have a idee whose time must of come the same day income tax was invented.

Practical speaking, Clem went on, this is the least the IRS ought to do fer everybody. Nobody had ought to be made to pay CPAs and lawyers to do the paperwork fer them to send money to the Government. It has got to where all the form we need is one that says "A, list income," and "B, send A."

Bug Bug Hookum said he had read about the new form to, and Clem had showed agin that he never learns anything because he understands everything to quick. When the IRS gets the no math form it does the figgering and sends the taxpayer a bill or a refund. This is the good news, Bug said. It moves the math from the CPA to the IRS computer. If taxpayers don't have to hire help to fill out the form, and if the IRS can do the work without hiring more people everybody comes out ahead, was Bug's words.

It is flat amazing what computers can do, declared Zeke Grubb. From what he reads about these store bought brains, Zeke said, it's a good thing we're gitting more no math operations because all school children know is pushing buttons. They all have battery powered gadgets that can do higher rithmetic instant

than they can learn in all of high school, was Clem's words.

Furthermore, button pushing is hitting the older heads hard. Clem said the last time he turned off a interstate to get gas the station had pumps where you push buttons fer cash or credit card and then push your choice agin to make the pump work. On top of that, the feller inside said the pump computer figgered the discount fer cash, and if a credit card user is behind in his bill the computer keeps the card til he settles with the gas company.

Zeke went on to recall when the feller at the store took your grocery list, rounded up everthing himself and added up your bill in his blue lined notebook. Nowadays the cash register technicians pass everthing over a light and the computer spits out the sad tale of the tape.

Fer all the technical wonders, Zeke said, the vanity value of the fax machine even puts the car phone in the shade. A office today without a fax number to run in their ads is a office in the dark ages, and he had saw where the latest wrinkle is the chain fax.

Zeke had this clipping where a chain fax has been organized to protest what the Federal Government's failure to help the homeless. The piece said if the chain ain't broke in two hours, Zeke said, 200 million people can fax their gripes.

Yours truly,
Uncle Lew.

He said the rainy day fund was the only money available and said advice from Attorney General Frank Kelley "gave me no choice."

However, Kelley's letter only told Engler he had to comply with the judge's order, which was limited to the prisons under federal court jurisdiction, but did not tell him how to comply.

The Budget Stabilization Fund law makes money available for state spending when certain economic factors are met—the total estimated to be triggered is \$187 million this year—but the constitution prohibits payments by the state treasury unless authorized by an appropriations by the Legislature.

"There is inherent executive authority to act in this way," Engler declared, although acknowledging the policy should also be decided by elected legislators.

Lucille Taylor, the governor's legal advisor, said the basis for taking money from the rainy day fund without an appropriation rests in part on actions to comply with other court orders—such as school desegregation—in the state's history.

William Kandler, executive assistant to Dodak, said there is no question the governor has no authority to use the money without an appropriation, but added he did not want to be too critical because Engler did act to avert the crisis that would have resulted with the prison layoffs.

Under transfers approved by the two Appropriations Committees, no accounts would have run out of money for at least two weeks, and the department would not have faced major shortages until about August. But aides said the governor is seizing the rainy day fund money now to avoid another budget cliff-hanger at the time.

Management and Budget Director Patricia Woodworth said she and Treasurer Doug Roberts will set the increased spending necessary to keep the prison guards and other employees on staff. She said the money will be used to comply with the court order and "to assure compliance with similar orders anticipated in the near future in other lawsuits."

Engler said rescinding all layoffs was required to avoid equal protection violations of employees at prisons not covered by the Enslen order.

Bill Whitbeck, director of the Office

of State Employer, said about 200 Corrections employees will still be laid off, but new notices will be required to initiate that process.

Change Slight in Amount of Toxics Found in Fish

The Department of Public Health's annual river and lake fish consumption advisory indicated little change from last year, with levels of some toxic contaminants in sport fish continuing to decline.

"The public still needs to be aware of the most current advice in order to make informed decisions on the safest fish to eat," said Public Health Director Vern Davis-Anthony, who added eating smaller fish, removing the skin, trimming as much of the fatty tissues as possible and cooking fish to allow the oils to drip away from the portion eaten minimize possible health risks.

Lower levels of polychlorinated biphenyls (PCBs) were found in lake trout from Lake Superior and Lake Huron and in coho and chinook salmon from Lake Michigan, suggesting pollution control efforts are becoming more effective, Davis-Anthony said.

But six local areas of contamination, where special caution is advised in 1991, were added. The advisory warned against high PCB levels in carp from Black River in Van Buren county, White Lake in Muskegon county, Thunder Bay in Alpena county, Cheboyganing Creek in Saginaw county; dioxin in large, older carp in Menominee River near Quinnesec; and high mercury levels in walleye and northern pike from Net River in Iron county.

"The department will be expanding its efforts in 1991 toward informing those populations who may be at greatest risk about the potential health threats from eating fish from any areas of contamination," Davis-Anthony said, adding women of child-bearing age and young children are the most susceptible.

CLASSIFIED ADS
Really work

on vacation March 7-18 If you haven't already, check us out for the best prices around! Book now for Easter travel

from: Dexter-Chelsea-Pinckney-Saline to: Metro Airport

\$50 for two round trip \$60 for four round trip

MILLER'S TRANSPORTATION
CALL 426-4126
"Door-to-Door Service"

Monday-Friday 9 a.m.-5 p.m. We appreciate your booking 3 days prior to travel

Checking—Savings
Auto Loans—Farm Loans
Safe Deposit Boxes
Financial Counseling
Home Improvement Loans
Travelers Checks
Christmas Clubs
Money Orders

Follow in the footsteps most people in the area take . . . the step-right-in-and-do-business bank, Chelsea State Bank. We're local people like you.

CSB Local People Like You
CHELSEA STATE BANK
MEMBER FDIC



Chelsea Community Hospital Offers Special Programs

"Stages of Addiction" will be presented as a free lecture by Chelsea Community Hospital in the Main Dining Room on Thursday evening, Feb. 28, at 7:15 p.m. Ed Choszczyk will focus his free community lecture on the "Stages of Addiction" featuring the Jellinek Chart. This chart shows the progression of alcohol addiction. Drug addiction is also addressed at this lecture.

Chelsea Community Hospital's Senior Health Connection has announced a video conference, "Alzheimer's Disease—A Clinical and Scientific Update" Friday, March 8, 1 p.m. to 2:30 p.m. in the Hospital's Private Dining Rooms. This program qualifies for Category I Continuing Medical Education Credits and is targeted at physicians, nurses, mental health consultants, pharmacists, nursing home staff and medical and nursing school faculty and administrators. This program is presented by Cleveland Clinic Foundation in Fort Lauderdale, Fla. To

register call the Education Department, 475-3935.

Chelsea Community Hospital's Senior Health Connection Senior Supper Club is being hosted by the Manchester Resource Center on Tuesday, March 12 in Emmanuel United Church of Christ, 324 W. Main St., Manchester at 2:30 p.m. The program is "Learning About Llamas," presented by Bill and Sue Griffin and live llamas from the Lost Kettle Llamas Farm. Supper at 5 p.m. For reservations or transportation, call 475-3935.

A free "Blood Pressure Screening and Education" session will be held at the Chelsea Senior Center—Faith in Action Building, Chelsea Community Hospital on March 6.

Chelsea Community Hospital's Diabetes Sharing Group meets March 13 from 3:30 to 5 p.m. in the Hospital's Private Dining Room B. The program, "Eating Out" is presented by Carol Bingle, R.D., C.D.E. For information call Mary Brehob, 475-3223.

Please Notify Us of Any Change in Address

ANTHONY M. SENSOLI, M.D.
OPHTHALMOLOGIST
EYE PHYSICIAN & SURGEON



TAKING CARE OF YOUR EYES

A chemical burn to the eye is one of the most severe eye injuries that can occur. Common household items such as cleaners, solvents, and detergents contain chemicals that are very toxic to the eye.

The two most damaging chemicals to the eye are the acids and alkalis. Acids, such as hydrochloric acid, are commonly used in industry. Alkali, such as lye, are found in many household cleaners.

Correct treatment of a chemical burn to the eye can prevent loss of sight. Flood the eye with water immediately, using your fingers to keep the eye open as wide as possible. Hold your head under a faucet or pour water into the eye for at least 15 minutes; then seek medical help.

APPOINTMENTS
AND INFORMATION:
313/475-5970

Middle Square Professional Building
134 W. Middle Street
Chelsea, Michigan 48118

VOLUNTEER



OPPORTUNITIES

The Rewards Are Great!

A variety of opportunities to choose from:

- Information desk
- Gift shop
- Assisting at the nurses' station
- Providing assistance in Oncology
- Transporting patients
- Visiting patients
- Health screening
- ...and more!

475-3928



Chelsea
Community
Hospital



DARR-RABBITT: Karen and Robert Ledbetter of Ann Arbor have announced the engagement of their daughter, Cheryl Darr, to Jeff Rabbitt, son of Milton Rabbitt of Gregory and the late Jocelyn A. Rabbitt. An Oct. 12 wedding is planned. The future bride, also the daughter of the late Donald G. Darr, is a graduate of Pioneer High school and Eastern Michigan University, where she earned a master's degree in taxation. She is a CPA and tax manager for T&N Industries, Inc. The future bridegroom is leasing manager for Lloyd Bridges Traveland. He is a graduate of Chelsea High school and Central Michigan University.

VFW Ladies Auxiliary Notes

The regular monthly session of the local VFW Ladies Auxiliary was held Monday, Feb. 11. Reports were given by Lois Speer and Eulalie Packard on the Sixth District meeting held in Monroe on Feb. 3. Auxiliary No. 1138 was the hosting group. VFW National Home chairman Bessie Sharp reported on the Health and Happiness fund and read a list of the auxiliary's obligations to the VFW National Home.

Legislative chairman Lois Speer reminded the assembly to keep in mind our troops in the Gulf and continue to write letters to our senators and congressmen on behalf of Veterans benefits.

Americanism chairman Eulalie Packard reported on flags being flown daily and also on the displaying of yellow ribbons and the significance of same, stressing all should display "Old Glory" every day. She reported

on presenting a flag to Boy Scout Troop No. 435 at South school.

The subject of the absence of an American Flag and pole at the restored Chelsea Depot was spoken of, and a delegation of members volunteered to attend the local council meeting and approach the subject, as an auxiliary member had donated a flag for the depot but it has never been displayed as yet.

The group allowed the amount of \$381.15, for cancer insurance and \$19.25 to the district as dues.

President Lois Speer read to the assembly a most interesting letter received from her grandson who is stationed in the Gulf.

The group was reminded by the patriotic instructor Eleanor Farley on promoting Americanism.

The next meeting is set for March 11, in the VFW Hall.



GINA MARIE BILLS, left, is an intern in Rep. Margaret O'Connor's office. Gina is a student at Lansing Community College, majoring in International Business Diplomacy, and plans to attend Georgetown University. She is a 1988 graduate of Chelsea High school and is the daughter of Brent and Mary Ann Bills of North Lake.

Anthony J. Buto, D.P.M.
Podiatrist - Foot Surgeon

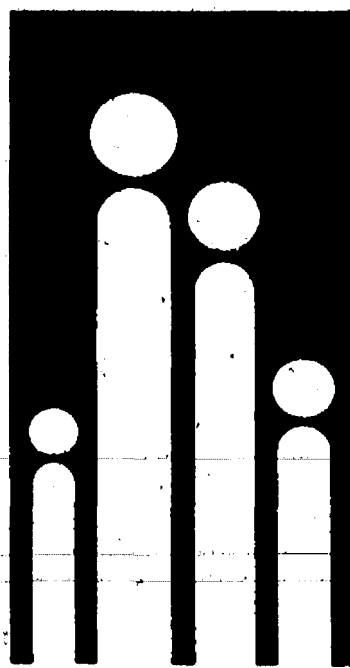

Is pleased to announce the opening of an Ann Arbor office joining with Arbor•Scio Physicians at the Arbor West Professional Building 6276 Jackson Road Ann Arbor Between Zeeb and Baker

For appointments please call (313) 930-6696

Affiliated with Chelsea Community Hospital

SENIOR MENU & ACTIVITIES

Weeks of Feb. 27 - March 8

Food, Fun and Fellowship for Seniors Senior Center, Faith in Action Bldg. Chelsea Hospital Grounds. Ph. 475-9242 Wednesday, Feb. 27— Pinochle and euchre every Wednesday.

Past Matron's 2nd Wednesday of each month.

LUNCH—Crispy baked filets with lemon, squash, green bean salad, roll and margarine, bananas in Jell-O, milk.

1:00 p.m.—Bowling.

1:00 p.m.—Fitness.

Thursday, Feb. 28— Pinochle and euchre every Thursday.

LUNCH—Sweet and sour ribs, corn, potato salad, muffin and butter, apple crisp, milk.

1:00 p.m.—Kitchen Band.

Friday, March 1— 9:30 a.m.—Jackpot bingo.

LUNCH—Macaroni and cheese, peas, tomato marinade, bread and butter, pineapple and bananas, milk.

1:00 p.m.—Advisory board.

Monday, March 4— 9:30 a.m.—Bingo.

9:30 a.m.—China Painting.

Quilting club; First Monday of each month.

Widow's group; Second Monday of each month.

LUNCH—Veal paprika, scalloped potatoes, carrots, bread and butter, applesauce, milk.

1:00 p.m.—Bingo.

Tuesday, March 5— Pinochle and euchre every Tuesday.

9:30 a.m.—Creative Expressions/Crafts class taught by Sharon Hunt.

10:00 a.m.—Blood pressure. LUNCH—Red beans with rice, tossed salad, corn bread and butter, fruit cocktail, milk.

1-3 p.m.—Drawing right side brain.

Wednesday, March 6— Pinochle and euchre every Wednesday.

Past Matron's Second Wednesday of each month.

LUNCH—Chicken cutlet with orange raisin sauce, green beans, cauliflower vinaigrette salad, whole wheat bread and margarine, orange sunshine cake, milk.

1:00 p.m.—Bowling.

1:00 p.m.—Fitness.

Thursday, March 7— Pinochle and euchre every Thursday.

LUNCH—Sizzle steak with dressing, mashed potatoes, broccoli blend, whole wheat bread and butter, peaches, milk.

1:00 p.m.—Kitchen band.

2-4 p.m.—Square dance.

Friday, March 8— 9:30 a.m.—Jackpot bingo. LUNCH—Tuna macaroni casserole, chopped spinach, pickled beet salad, bread and butter, brownies, milk.

The first strike of national importance occurred in 1877 when railroad workers on several eastern and midwestern lines struck to protest wage cuts, according to "Labor Firsts in America," a U.S. Labor Department publication.

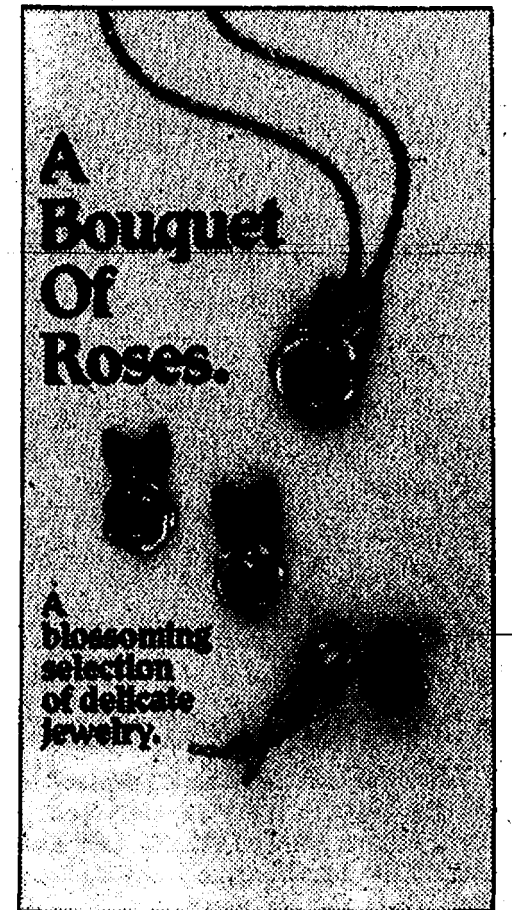

WINANS JEWELRY

Klementz

EAR PIERCING
FREE
with purchase of piercing earrings. Parental consent required under 18.
WINANS JEWELRY

WE'LL BEND TO YOUR NEEDS

- CUSTOM SHEET METAL FABRICATION
- SHEARING
- PLASMA CUTTING
- WELDING
- PRESS BRAKE
- HELIARC

ALL SEASON COMFORT CO.

Your AMANA dealer for heating & cooling products.

115 W. MIDDLE

CHELSEA

475-7617

WASHTENAW

SAVE GREEN

& GET GOLD

WITH 15% OFF

MANNINGTON GOLD

VINYL FLOORING

50% Off Window Treatments

And More

15% Off Any Green Carpet

889-S. Main St. • Chelsea

Hours Monday-Friday 9-6 • Saturday 10-4

Offer Good Thru March

475-3090



We're Moving . . .
. . . across the hall!

50% OFF
EVERYTHING!!!
(except consignment)

Now, through March

UPTOWN ANTIQUES AND LITTLEWARES

114 N. MAIN
CHELSEA, MI 48118
(313) 475-6940

MON.-FRI. 10-6, SAT. 10-5



LENORE MANORE, a resident at the Chelsea United Methodist Retirement Home, showed off this 1920's attire at the home's Old Time Fashion Show last Friday afternoon. A wide range of styles from a number of decades were worn by residents and employees of the home.



SPORTING what was described as the "Lucille Ball look," Linda Jasman made her round of the dining room at the Chelsea United Methodist Retirement Home last Friday afternoon during the Old Time Fashion Show. Jasman's look is from the 1950s. She works in the physical therapy department.

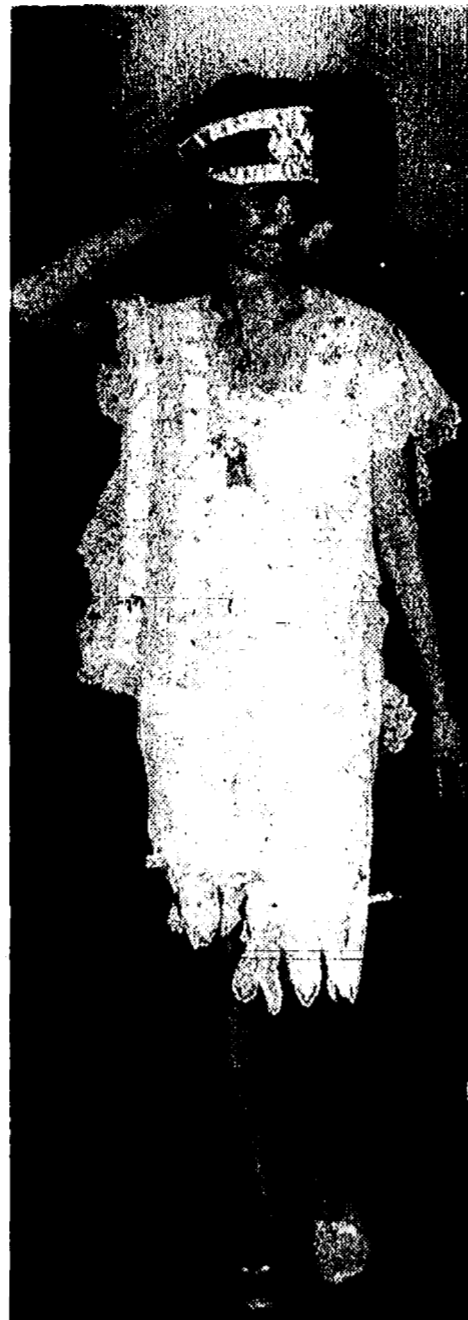

COLLEEN GLYNN modeled 1920's era pajamas at the Chelsea United Methodist Retirement Home's Old Time Fashion Show last Friday afternoon. Glynn is the home's director of nursing.

Support Group Gets Welcome Help, Advice

Attendance is increasing at the weekly Chelsea support group for residents with friends and relatives in the Persian Gulf.

On Saturday, Feb. 16, 22 people attended.

Jaques Terpstra of the American Red Cross told the group there is help for dependent families with utility bills. Families can also get help if they are called to the bedside of their loved ones. A committee is being formed to help locate lodging for families of casualties. Counseling has also been extended on Wednesday nights from 5 to 7. Terpstra can be reached at 971-5300.

Dr. Jerry Waldyke (426-3973) and Dr. Rebecca Patrias (475-1311) will treat persons and work with them if they have Champus Insurance, the insurance provided by the military for military dependents.

Joyce Bradley said she knows a plumber if a dependent needs help with emergency plumbing.

Jeannie Aten (475-9452) attended the meeting as a representative of Catholic Social Services.

**Tell Them
You Read It
in
THE STANDARD**

County Lacks Funds For Bridge Repairs

A bridge over the Huron River on North Territorial Rd., just east of Dexter-Pinckney Rd., slated by the state for repair or reconstruction this year won't be fixed because the county does not have the required five percent in matching funds.

Federal funds pay for 80 percent of the cost, the state contributes 15 percent, and the local agency, in this case the Washtenaw County Road Commission, pays five percent.

Bob Polens of the road commission said the five percent local share is misleading because outside sources do not pay for testing, inspection, and a number of other costs associated with bridge repair. He said in most bridge projects local share generally comes to about one-third of the total cost.

Polens said the federal and state money is being reserved for the project and there is no deadline to use it. He also said other projects identified by the state in previous years are ahead on the list of projects to be completed.

Each year the state allocates \$5 million for its Critical Bridge Program. The bridge was one of 108 state-wide determined to be "critically deficient" by the Michigan Department of Transportation.

Polens said the North Territorial bridge is still sound, although the concrete railing looks bad.

The road commission said it was faced with the prospects of lower state and gas weight tax revenues as well as higher expenditures.

Other bridges on the state list in Washtenaw county include Bell Rd. over the Huron River and Huron River Dr. over Honey Creek. They will also not be repaired this year.

Most bridge projects take about two years of planning before construction can begin, Polens said.

The commission's budget does not include any wedding overlay or sealcoat program and only modest capital equipment purchases. It said maintenance budgets were held at the same level as last year to accom-

modate projected five to eight percent increase in costs.

The budget does include money for six federal aid projects, including Ford Blvd. between Forest and Holmes; Golfside Rd. between Washtenaw and Clark; Baker Rd. between Jackson and Dan Hoey Rds.; Plymouth Rd. between US-23 and Dixboro Rd.; Rawsonville Rd. between Oakville-Milan and Willow; and Airport Dr.

Learn CPR ...

WE'RE FIGHTING FOR YOUR LIFE

American Heart Association
of Michigan



TWIN SONS, Neil Ray and Andrew Jay, were born Feb. 7 at St. Joseph Mercy Hospital, Ann Arbor to Craig and Linda Harwood of Gregory. Grandparents are Chuck and Shirley Stillion of Chelsea, and Richard Harwood of Australia and Janet Harwood of Whitmore Lake.



COMPOST!
Michigan

• FREE CONSULTATION • REASONABLE RATES

Galvanic, Thermolysis & Blend

CHELSEA ELECTROLOGY

Medically approved permanent hair removal process

Ph. 475-7103

Michigan License #05649
Certification #8619004

14415 Island Lake Rd.
Chelsea, Michigan



ONE DAY SHOPPING TRIP to NEW YORK

APRIL 10, 1991

from **\$139** round trip per person

Special Discount Fares to Washington, D.C.

Call Us for Details

ACCENT ON TRAVEL

102 N. Main St., Chelsea Ph. 475-8630

Open M 9:30-5, Tues.-Fri., 9:30-5, Sat., 10-1



SALE

We're Moving Soon
to 104 N. Main

THE VILLAGE SHOPPE

(In the Sylvan Building)

114 N. Main, Suite 5, Chelsea 475-6933

WHAT YOU SHOULD KNOW ABOUT...

MICHIGAN NO-FAULT INSURANCE LAW:

A person injured in a motor vehicle accident can usually recover certain expenses from his or her own insurance company, regardless of fault. An injured person may recover benefits for reasonable and necessary medical and rehabilitative expenses, wage loss up to a monthly maximum amount for up to three years, and replacement services up to a maximum amount of \$20.00 per day for up to three years. Compensation may depend upon the specific coverage purchased from your insurance company, either full or limited coverage.

If you have any questions, please contact our office. In order to assure proper legal representation we accept a limited number of serious personal injury cases resulting from automobile, pedestrian or other accidents. A special emphasis is placed upon representing closed head (traumatic brain) injury victims and their families.

RADEMACHER & MUSBACH

Attorneys at Law
109 West Middle St.
Chelsea, Michigan 48118
(313) 475-8616

CHECKING for choices?

Personal Choice CheckingSM

Choose the account that's right for you.

Because everyone's needs are different, Society[®] has three checking plans designed to meet your needs.

- Regular Checking**, our most popular account.
- Money Market Checking**, the account that pays interest.
- Value Checking**, for the budget-minded.

Enjoy the convenience of: Society's Cash Card, for 24-hour ATM access.

Society's overdraft protection* for peace-of-mind.

Limited-time gift offer.

When you open

any Personal Choice Checking Account and get a Society[®] Cash Card, you'll receive a Black & Decker Spotlifter[™] Rechargeable Light as our gift to you.** But hurry, offer is limited.

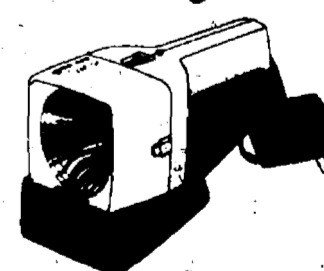

Stop in at the Society office nearest you and open your Personal Choice Checking Account. Over 350 locations serving Ohio, Indiana and Michigan!

* Subject to credit approval.
** One per household.
Member FDIC

Society BANK

We Specialize in You.[™]

Now Showing at

Trendsetterz
The Ultimate in Hair Design

Acrylic Nails and Manicures
by Kelly Burke Thiele

\$4 off
your set of acrylic nails

\$4 off
any perm or haircut with Kelly Thiele

\$2 off
your manicure

475-1671

107 N. Main St.

NEXUS REDKEN

DOWNTOWN CHELSEA IS THE PLACE TO BE!

Special Offer
good thru
March 23, 1991
**Don't Stop
At Just Your Hair!!!**

SALINE
429-2501
1794 Michigan



COMMUNITY CALENDAR

Monday—

Chelsea High School P.T.T. (Parents-Teachers Together), second Monday of each month, 7:30 p.m., in Board of Education Room.

Lima Township Board meets the first Monday of each month at 8 p.m., Lima Township Hall.

Chelsea Recreation Council 7:30 p.m., fourth Monday of the month, Village Council chambers.

Chelsea Kiwanis Club meets every Monday, 8:30 p.m., at Chelsea Community Hospital.

Chelsea School Board meets the first and third Mondays of each month, 8 p.m., in the Board Room.

Chelsea Lionses, second Monday of each month at the Meeting Room in the Society Bank on M-52, Chelsea, at 7:30 p.m. Call 475-1791 for information.

Waterloo Area Historical Society Board of Directors meets the third Monday of each month 7:30 p.m., at Waterloo Farm Museum. For more information call Nancy Kaufman, 475-3692.

VFW Ladies Auxiliary, second Monday of each month, 7:30 p.m., at 106 N. Main St., Chelsea.

Women in Abusive Relationships, drop-in support group, 7:30 p.m., Chelsea Community Hospital, 775 Kresge House. 475-0242 or 24-hour crisis line: 995-5444.

Tuesday—

Sylvan Township Board regular meetings, first Tuesday of each month, 7 p.m. Sylvan Township hall, 112 W. Middle St.

American Business Women's Association 6:30 p.m., at the Chelsea Hospital fourth Tuesday of each month. Call 475-2041 for information.

Olive Lodge 156 F&AM, Chelsea. Regular meeting, first Tuesday of each month.

Lima Township Planning Commission, third Tuesday of each month, 8 p.m., Lima Township Hall.

Lions Club, first and third Tuesday of every month, 8:45 p.m., at Chelsea Community Hospital. Ph. 475-7324 or write P.O. Box 121, Chelsea.

Chelsea Rod and Gun Club regular meeting, second Tuesday of each month at the clubhouse, Lingane Rd.

Chelsea Rebekah Lodge No. 130 meets the first and third Tuesday of each month, at 7:30 p.m.

Chelsea Amateur Radio Club, Inc., fourth Tuesday of each month, 7 p.m., Society Bank basement.

Rotary Club, Tuesday noon, Woodlands Room, Chelsea Community Hospital. For more information call Dr. Frederik van Reesema, 475-3925.

Chelsea Chamber of Commerce Board of Directors meetings, second Tuesday, each month, noon, Chelsea Community Hospital, private dining room.

Downtown Development Authority, second Tuesday each month at 8 a.m., in the Chelsea Village Council chambers. It is a board of directors meeting. The public is welcome to attend.

Smokers Anonymous—Every Tuesday (except the first Tuesday of each month) at St. James Episcopal church, 3279 Broad St., Dexter, 7:30 to 8:30 p.m. Questions? Call 426-8696.

Wednesday—

South Elementary PTS Ice Cream Social Committee meeting, Wednesday, March 6 at 7 p.m. in Media Center.

Fraternal Order of Eagles, Ladies Auxiliary No. 2154 meet second, fourth Wednesday of each month, 7:30 p.m., 7530 Jackson Rd.

Chelsea Athletic Boosters membership meeting third Wednesday of each month; Board of Directors meet the second Wednesday; 7:30 p.m., Chelsea High Media Center.

OES Past Matrons dinner and meeting at Senior Citizen site, Faith in Action building, second Wednesday every month at 11:45 a.m. Ph. 475-1141 for reservations by Monday preceding meeting.

VFW Post 4076 meeting second Wednesday of month, 7:30 p.m. VFW Hall, 105 N. Main.

Pittsfield Union Grange, No. 882, meets the second Wednesday of each month, 8 p.m., at Pittsfield Grange Hall, 3337 Ann Arbor-Saline Rd., Ann Arbor.

Friends of McKune Memorial Library meets at 7 p.m. first Wednesday of each month upstairs at McKune Memorial Library. Visitors are welcome.

Chelsea Depot Association will meet the first Wednesday of each month at 7 a.m. at the Chelsea Depot. Every third month, beginning with the month of November, the meetings will be at 7 p.m. All interested persons are welcome to attend.

Chelsea-Manchester Chapter, No. 106, meets the first Wednesday of each month, 7:30 p.m., Masonic Temple, 113 W. Middle.

Thursday—

A.A. Big Book meeting, every Thursday, 8 p.m., second floor of Municipal Building.

Chelsea Rod and Gun Club Auxiliary regular meeting, second Thursday of each month, 7:30, clubhouse, Lingane Rd.

Chelsea Area Players Board meeting second Thursday of each month, 7:30 p.m., at Society Bank meeting room. For more information call 475-2829.

American Legion Post No. 31, General meeting the first Thursday of each month at the post home, Cavanaugh Lake.

Knights of Columbus Women's Auxiliary, second Thursday of each month, 8 p.m., at K. of C. Hall, 20750 Old US-12.

Substance Abuse Lecture Series: Meetings: 7:15 p.m., every Thursday; Chelsea Community Hospital, Dining Room. Series is open to the public to provide awareness and education regarding various aspects of alcoholism or other chemical dependence abuse.

New Beginnings—Grief Group first and third Thursdays, 7:30-8 p.m., Faith in Action Building at 775 S. Main St., Chelsea.

Friday—

Senior Citizens meet third Friday of every month for pot-luck dinner, games and cards, 6 p.m., at Senior Citizens Activities Center at Faith in Action Bldg., on Hospital grounds.

Parents Anonymous, a self-help group for abusive or potentially abusive parents, Fridays, 7-9 p.m. Separate children's group, same night. Call 475-3952 or 475-0176 for information.

Saturday—

Operation Desert Storm Support Group, Chelsea-Dexter Chapter meeting every Saturday, 9 a.m., Faith in Action, 775 S. Main St., Chelsea. For more information contact Rev. Merle Bradley, 475-9868.

Misc. Notices—

Support Our Soldiers, Washtenaw County, holds support group meetings every Tuesday evening, 7-9 p.m. at the U.S. Army Reserve Center, 1980 S. Industrial, Ann Arbor, and Saturday mornings 10-12 a.m. at the First of America Bank, 8123 Main St., Dexter. For further information contact Charlene Harris, 665-8171, Kay Stevens, 426-3487, or Stacy Maier, 475-2826.

Parent to Parent Program: in home, friendly, visiting support system for families with children. Call 475-3306.

Parents Without Partners, support group for single parents. Youth activities, social events, discussion groups. For membership information, call recording at 973-1933.

Home Meals Service, Chelsea. Meals served daily to elderly or disabled. Cost per meal, \$2.50 for those able to pay; interested parties call Ann Eaney, 475-1493, or Mary Erskine, 475-2821.

Chelsea Social Service, 475-1581, 2nd floor of Village Offices. Thursdays, 10 to 4, or if an emergency need at other times, call Linda at 475-7406 or Jackie at 475-1926.

Assault Crisis Center has moved to 1866 Packard Rd., Ypsilanti 48197. Ph. 483-RAPE, 24-hour crisis line, 463-7942, business line.

Alcoholics Anonymous group, every Tuesday, 12 noon, 2nd floor, 104 E. Middle St., Chelsea. A. A. Alonon meets every Saturday at 7 p.m., 2nd floor, 104 E. Middle St., Chelsea.

Faith in Action House Community Center, open daily throughout the week provides various free services to those in need. Services include food, clothing, financial help, advocacy and many other forms of assistance. Need friendly help? Call us from 9 a.m. to 4 p.m., 475-3306.

Chelsea Together. For information, call 475-4030, M-F, 8 a.m.-5 p.m., or 475-5635, M-F, 5 p.m.-9 p.m.

Waterloo Senior Nutrition program meets Tuesdays and Thursdays at 12 noon, Waterloo Township Hall. For reservations call 475-7439 between, 10 a.m. to 1 p.m. Lunches, cards and fellowship.

Canadian Pork Producers Pig-Out On Michigan Markets?

A Michigan Farm Bureau livestock expert said that the U.S. International Trade Commission, in a follow-up to a January ruling by the U.S. and Canada trade dispute settlement board, has ruled that imports of Canadian pork are not harmful to the domestic pork industry.

Kevin Kirk, commodity specialist for Michigan Farm Bureau, said the ruling was based on an investigation of the entire United States market. He said that although the study found that Canadian imports affected only three percent of U.S. pork consumption, he believes imports hit Michigan much harder than that.

"Canadian pork imports have a bigger impact on our state pork industry than they do on the national scene," he said. "Canadian pork comes in through Port Huron and the ports of Detroit, and actually takes over some of our markets here in Michigan." Because of the ruling, Kirk said, the countervailing duty will be removed from Canadian pork imports and Canadian pork exporters will be refunded about \$15 million in duties paid.

American Business Women's Association
CHELSEA CHAPTER

FASHION SHOW AND LUNCHEON

SATURDAY MARCH 16, 1991
1:00 PM
UAW HALL
3705 CHELSEA-MANCHESTER RD
CHELSEA

SOMETHING OLD
ANTIQUE FASHIONS
COURTESY OF
GLORIA MITCHELL

SOMETHING NEW
NEW FASHIONS BY
SHIRLEY'S FASHIONS
OF DEXTER

FOR INFORMATION CONTACT
CHELSEA OFFICE SUPPLY
SHIRLEY'S FASHIONS

TICKETS: \$10.00
(Includes a lunch and a door prize)

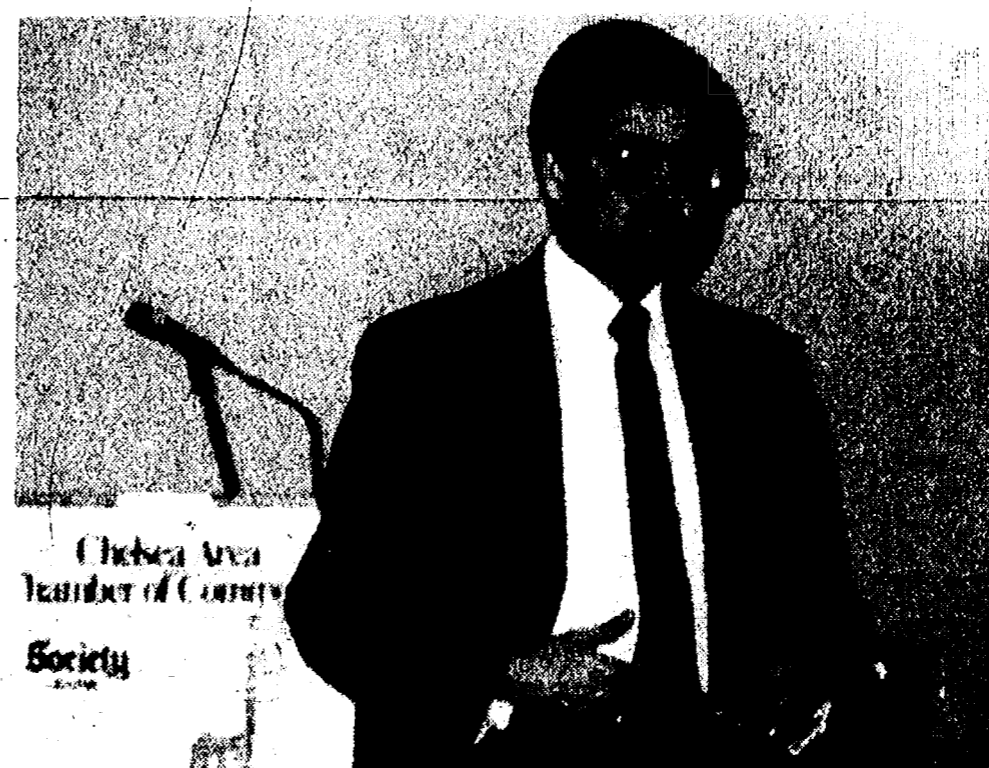

WISD SUPERINTENDENT MICHAEL EMLAW

Economic Breakfast Club Hosts WISD Supt. Emlaw

Unfortunately there was only a small audience on Feb. 20 to hear Supt. Michael Emlaw of Washtenaw Intermediate School District deliver a message of great importance to the

14 Years Ago . . .

(Continued from page two)

McKune Memorial Library Historical Room opened a weekly exhibit of memorabilia from Chelsea's past. In addition to this type of display, a photograph album compiled by Harold Jones would also be available. It contained photos of village houses and of persons significant to Chelsea's growth and development, such as members of the Congdon family.

24 Years Ago . . .

Thursday, March 2, 1967—

The hot-shooting, fast-moving Chelsea Jaycees team captured the 1967 state Jaycees basketball tournament trophy at Clawson. They claimed there wasn't a sore muscle in the crowd, but the team played five games to clinch the championship. Members of the state championship team are Terry Pokela, Don Joseph, Bob Pursel, Jack Patrick, Fred Mills, Jim Myers, Don Neff, George Staffan and Don Proctor.

McKune Memorial Library would celebrate its 35th anniversary March 3 with an open house given by Chelsea Woman's Club and Friends of the Library. Mrs. George Walworth, who had been a librarian for 30 years had also contributed many volunteer hours to the library. The library was founded in 1932 by the Chelsea Woman's Club.

Two Brighton women were killed and six other persons—including five children—were injured when an Ann Arbor Railroad train hit a car. State Police said the car carrying the eight people skidded at the crossing and hit the front of the engine which was pulling a freight train from Toledo, O., to Frankfort. State Police said the crossing was marked, but had no flashing signals.

An industrial advertising campaign executed for Fortune Industries of Chelsea was among the displays shown by LesStrang Advertising Inc., of Ann Arbor in an exhibit of "Successful American Advertising" in Stockholm, Sweden. The purpose of the exhibit was to show Swedish advertisers what marketing techniques were necessary to sell products or services in America.

34 Years Ago . . .

Wednesday, Feb. 28, 1957—

Donald Alber was presented with the Junior Chamber of Commerce Distinguished Service Award. The presentation was made by J. Vincent Burg, II, general chairman of the awards committee. It was the first time the local Jaycees have made the award. Recipients must be between the ages of 21 and 35 years, in addition to meeting other qualifications, including outstanding community service and evidence of business or personal progress. It is planned to make presentation of the DSA an annual event.

Barbara Jean Collings was chosen as the recipient of the "Good Citizen" award at Chelsea High school. Each girl selected is awarded a DAR "Good Citizen" pin and is invited to the state DAR conference which was held at Grand Rapids.

Mr. and Mrs. H. J. Huelsberg, who recently bought the Hatt, farm suffered a disastrous loss when their 40x100 foot barn and more than 200 hogs were destroyed by fire. Also destroyed was the modern equipment for feeding the hogs in preparation for marketing; a grain elevator; a number of small farm tools, hay, oats and feed.

Mrs. Lewis Bermath, who had been serving as acting librarian at Chelsea Public Library since the resignation of Mrs. George Walworth had been appointed head librarian.

Single mothers have the highest unemployment rate of all mothers, according to the U.S. Labor Department's Women's Bureau. At 22.1 percent, their unemployment rate is nearly double that of widowed mothers (11.6 percent) and almost five times that of married mothers (4.6 percent). Since 1978, however, the labor force participation rate of single mothers increased from 41.7 percent to 51.8 percent in 1988.

The first strike by journeymen occurred in New York City in 1788 as 20 journeymen printers refused to work unless they received "three shillings and six pence per day with diet," according to "Labor Firsts in America," a U.S. Labor Department publication.

Are your car insurance rates driving you up the wall?

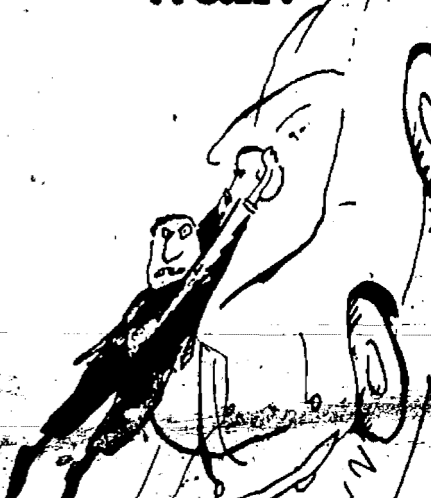

Calm down.

Leave it to The Good Hands People.

Compare Allstate rates.

PETE McVITTIE

Phone 662-5577

Home Phone 473-1486

Allstate

Allstate Insurance Company, Northbrook, IL

Your Child Can Contribute To A Tradition of Excellence

LUMEN CHRISTI HIGH SCHOOL

To find out more
Call 787-5933 or 787-0630 to:
Schedule a tour of our facility
Discuss transportation available
Address financial concerns
Discover curriculum opportunities
Or Ask any questions

Eye Care

Cheryl Huey, M.D.
Ophthalmologist - Eye Physician and Surgeon

AN INFANT'S VISION

How well does your baby see? Often a young mother will wonder how well her baby can see. Does the baby recognize you by seeing your face or by the sound of your voice?

At birth the eye is still developing, and is only about two-thirds the size of the adult eye. The retina is immature, and a newborn's visual acuity is only about 20/800, good enough to see the outlines of objects but no details. Within the first month of life the infant should be able to fix their vision on an object and follow it as it moves.

Measuring vision in a baby is difficult because of lack of cooperation and inability of the infant to verbalize their visual perception, and generally, an infant's vision cannot be measured precisely.

Most methods of measuring an infant's vision use techniques to attract their visual attention to smaller and smaller patterns, until the pattern is so fine they don't perceive it. These tests indicate that a child experiences a rapid improvement in vision during the first year of life. Within the first few months of life your baby can recognize you, and sometime around the age of one year the child should be able to see about 20/100, good enough to differentiate small objects.

Signs indicating possible eye diseases in an infant include crossing or other misalignment of the eyes, whiteness or other discoloration of the pupil, continuous jerking movements of the eyes, or inability to fix vision on an object.

Cheryl Huey, M.D.

Ann Arbor Eye Care
Liberty Medical Complex
3200 West Liberty
Ann Arbor, MI 48103

662-2020

JAMES BARRY ACCOUNTANT & TAX ADVISOR

TAX PLANNING AND RETURN PREPARATION
COMPLETE ACCOUNTING AND TAX SERVICES
INDIVIDUALS, PARTNERSHIPS AND CORPORATIONS
NOTARY PUBLIC

9412 HORSESHOE BEND
DEXTER

TELEPHONE 426-2395
DAY OR EVENING APPOINTMENTS



Sally Heil
Chelsea Representative

To arrange for a visit
please call 475-3149

Are You New to the Chelsea Area?
Newcomers Welcome Service

sponsored by
the area's leading merchants
and
The Chelsea Chamber of Commerce
would like to visit you
and help you become acquainted
with your new community

13909 Scio Church Rd.
Chelsea, MI 48118



Happy Birthday
"Funny Lady"
(March 1st)

from your
"Obnoxious Kid"
and
Tom and Chris

SUBSCRIPTION ORDER FORM

for

The Chelsea Standard

in Michigan \$12.50
BY MAIL DELIVERY elsewhere in United States . . . \$15.50

Name _____
Address _____
City _____ State _____ Zip _____

If you are not presently a subscriber, receiving your Standard by mail,
clip and send with payment in advance to
THE CHELSEA STANDARD, 300 N. MAIN, CHELSEA 48118

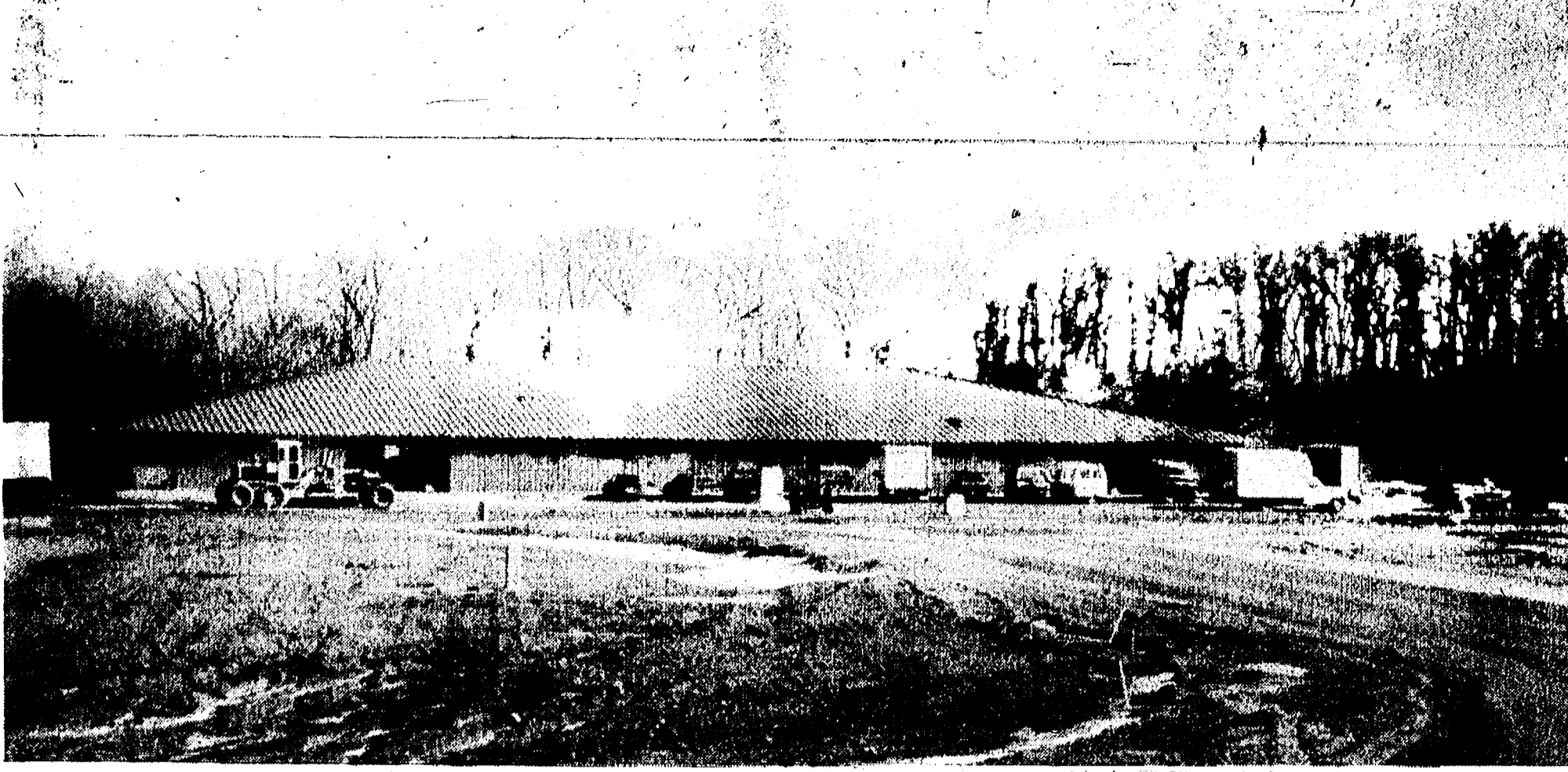

A NEW 20,000-square-foot facility for Coy Lab Products, Inc. of Scio township is being constructed in eastern Jackson county at the Clear Lake Rd. exit of I-94. Owner Dick Coy, a Chelsea-area resident, said the building is

scheduled for completion April 1. Coy also has several building sites available in the remaining 20 acres of his mini industrial park.

Dial-A-Garden Topics Listed

The following is a weekly schedule of Dial-A-Garden, the system of pre-recorded daily gardening tips sponsored by the Washtenaw County Cooperative Extension Service. The system is in operation 24 hours a day, seven days a week. Interested persons are invited to call 971-1129 at their convenience to listen to timely, up-to-date gardening information.

Wednesday, Feb. 27—"Fertilizing Houseplants."
Thursday, Feb. 28—"Buyer Beware!"
Friday, March 1—"Pruning Fruit Trees."
Monday, March 4—"Pruning Tools."
Tuesday, March 5—"Dormant Sprays."

Wednesday, March 6—"Planting Bare-root Trees."

Film Festival Slated on Week-End At Geology Center

Waterloo Natural History Association is sponsoring the film festival "Story of Winter Survival—Why Do We Still Have Mountains," this week-end at the Eddy Geology Center.

Two short films will be run-back to back on Saturday at 2 p.m. and 3 p.m. and Sunday at 10 a.m. and 3 p.m. The programs are free and open to the public. However, a state park motor vehicle permit is required. For more information call 475-3170.

Motocross To Be Included in Fair

Motocross racing will be part of the Chelsea Community Fair this year. It will take place on Aug. 22.

The fair board is also considering changes to provide more space for merchants.

Free Trees Offered With Membership

Ten free Colorado blue spruce trees will be given to each person who joins The National Arbor Day Foundation during March 1991.

The free trees are part of the non-profit Foundation's Trees for America campaign.

"Colorado blue spruces were selected for this campaign because of their many uses in the home landscape," John Rosenow, the foundation's executive director, said.

The trees will be shipped postpaid at the right time for planting between March 1 and May 31 with enclosed planting instructions. The six to 12-inch trees are guaranteed to grow, or they will be replaced free of charge.

To become a member of the Foundation and to receive the free trees, send a \$10 membership contribution to Ten Blue Spruces, National Arbor Day Foundation, 100 Arbor Ave., Nebraska City, Neb. 68410 by March 31.

Free Tax Help Available from IRS Centers

"I want to remind Michigan taxpayers that free federal tax assistance is available right in their own neighborhood through our Volunteer Income Tax Assistance (VITA) and Tax Counseling for the Elderly (TCE) programs," said IRS district director John Hummel. "We have sites located in community centers, libraries, churches, and other convenient locations throughout Michigan," he said.

According to the IRS, these programs are designed to help older, handicapped, non-English speaking, and other taxpayers complete Forms 1040EZ, 1040A, or the basic Form 1040. Volunteers who prepare the returns receive special training from the IRS and are particularly alert for commonly overlooked deductions, such as the earned income credit or the tax credit for the elderly.

"Taxpayers need to bring to the VITA or TCE site all relevant information about their income and expenses, as well as the tax package received in the mail (if available)," said Hummel. "Locations of the sites are available by calling our toll free information number, 1-800-829-1040," he said.

"Taxpayers should file now to avoid the last minute rush and to make their taxes less taxing," Hummel added.

Simplicity

Sales, Service, Parts

Model LTH

- 12.5 h.p. Vanguard twin cylinder engine
- 38" axle-mounted mower
- Deluxe hydrostatic transmission

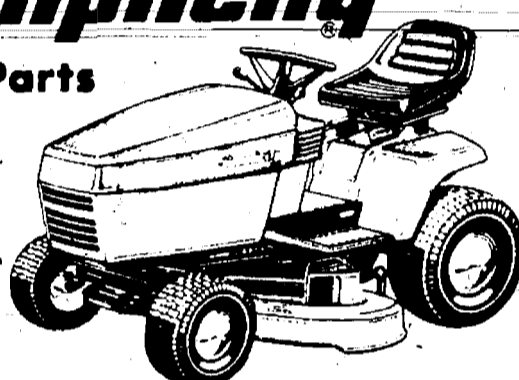

12.5 LTH 38

Dexter Rental-Dexter **SPRING TUNE-UP**
3629 Central St. 426-2216 All Tractors-\$39.95

McCALLA FEEDS, INC.



PHONE 313-475-8153
12875 OLD US-12 CHELSEA, MICH. Wayne PET FOODS

You Are Invited

to Our 30th

ANNIVERSARY DAY

SATURDAY, MARCH 2nd

PANCAKES & SAUSAGE LUNCHEON 10 a.m. to 2 p.m.

— Ralph and Ken McCalla

Save \$2.00 on Purchase of Wayne Dog Foods

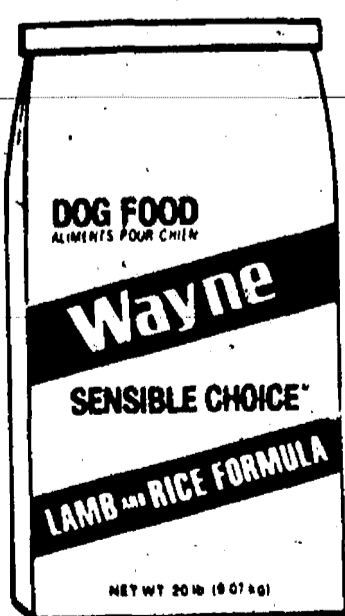
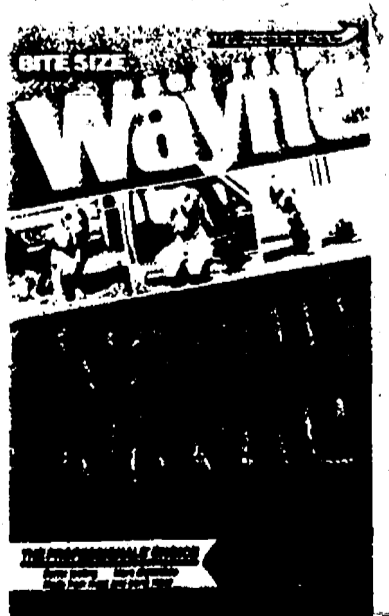

40 lbs.
SALE PRICE
\$13¹⁴
Reg. \$15.14

40 lbs.
SALE PRICE
\$14⁷³
Reg. \$16.73

40 lbs.
SALE PRICE
\$17⁷⁰
Reg. \$19.70

40 lbs.
SALE PRICE
\$22²³
Reg. \$24.23

BUY IT FOR LESS

at Faist-Morrow

NO REASONABLE OFFER REFUSED!

*******SPECIAL*******
★ **1990 CHEVROLET CAMARO IROC CONV.** ★
★ White with black top. V-8, auto. trans., p.s., p.b., power windows—the works. This is a real sharp car with low miles. -12,105. ★
★ **\$18,900** ★

1987 PONTIAC SAFARI STA-WAGON

V-8, auto. trans., p.s., p.b., air cond., cruise and tilt, power windows, locks and seat, rear def. Nice clean car.

\$5,995

1986 CHEV 1/2-TON PICK UP SILVERADO

V-8 engine, auto. trans., p.s., p.b., air cond., cruise, tilt, stereo, p. windows & locks, chrome wheels, 2-tone paint. Real clean.

\$7,995

1988 CHEV ASTRO VAN

6-cyl., auto., p.s., p.b., air, cruise, power windows, locks and more.

\$8,995

1988 CHEV 1/2-TON PICK UP 4x4 SPORTSIDE

V-8, 5-speed trans., p.s., p.b., alum. wheels, sliding rear window, stereo, bedliner.

\$8,995

1985 FORD BRONCO 4x4

V-8 engine, auto. trans., p.s., p.b., Meyer snow plow, air cond., cruise, stereo.

\$6,995

1988 CHEV CELEBRITY

4-cyl., auto. trans., p.s., p.b., air cond., cruise, tilt wheel, AM/FM stereo cassette.

\$5,995

1986 CHEV CAMARO

6-cyl., auto. trans., p.s., p.b., air cond., stereo cassette, rally wheels and more.

\$4,495

1986 CHEV. CAVALIER 4-dr.

4-cyl., auto. trans., p.s., p.b., air cond., rear def.

\$2,995

1984 CHEV CAVALIER 4-dr

4-cyl., auto. trans., p.s., p.b., air cond., AM/FM radio, 59,000 miles.

\$1,995

1987 CHEVROLET MONTE CARLO SS

V-8, auto. trans., p.s., p.b., T-top, air cond., cruise & tilt, bucket seats, stereo. 23,000 miles.

\$9,995

1988 CHEV 3/4-Ton Pick-Up, 4x4

350 V-8 engine, auto. trans., p.s., p.b., air cond., cruise & tilt, power windows & locks, stereo. Silverado pkg. 30,000 miles.

\$12,900

1987 CHEV ASTRO VAN

6-cyl., auto., p.s., p.b., air, tilt, cruise, and more!

\$7,995

1986 GMC SAFARI VAN

V-6, auto. trans., p.s., p.b., air, cruise, tilt, power windows & locks.

\$6,995

1986 CHEV. VAN CONVERSION

V-8 engine, auto. trans., p.s., p.b., cruise & tilt, stereo, power windows & locks, front & rear air.

\$6,995

1985 BUICK ELECTRA

4-dr. 380, V-6 engine, p.s., p.b., air cond., cruise control, rear def., power window, locks on seat.

\$4,995

1983 OLDSMOBILE DELTA 88 4 dr.

V-8, auto. trans., p.s., p.b., air cond., cruise & tilt, power windows, seat & locks. 68,000 miles.

\$1,995

1990 GEO STORM GSI

4-cyl., 5-spd., air, sun roof.

\$8,995

1985 CHEV Celebrity 4-dr.	\$3,995
1985 CHEV Caprice Wagon	\$3,995
1985 BUICK Century 4-dr.	\$4,995
1986 FORD 1-Ton 4x4 Pick Up Dually	\$10,900
1986 PONTIAC 6000 4-dr.	\$4,495
1986 FORD Thunderbird	\$5,995
1986 OLDS Delta 88 Royale 4-dr.	\$6,495
1987 OLDS Delta 88 Royale	\$6,995
1988 CHEV. 1/2-Ton Ext. Cab Pick-Up	\$7,795
1988 CHEV S-10 Blazer	\$10,900
1989 BUICK Skyhawk 4-dr.	\$8,995
1990 GEO Prizm 4-dr.	\$8,995
1990 GEO Metro LSI 4-dr.	\$6,995
1990 GEO Storm GSI	\$10,900

The **QUALITY** Used Cars are at Faist-Morrow

BUICK ★ OLDS ★ CHEVROLET ★ GEO

Call Dave Diesing, Fred Klink, or John Popovich at

FAIST-MORROW

1500 S. Main St.
CHELSEA
475-8663

OPEN Until 8:00 p.m.
Monday & Thursday
OPEN 9:00 3:00 Sat.

Recycling Group Hires Attorney To Create Bylaws

Western Washtenaw Recycling Consortium has hired an attorney to draw up bylaws that can be used to set up a Solid Waste Authority involving 10 units of government.

The consortium, consisting of the Villages of Chelsea and Manchester, as well as the townships of Sylvan, Lima, Lyndon, Dexter, Manchester, Sharon, Freedom, and Bridgewater, hired Don Keim of Miller, Canfield, Paddock, & Stone to come up with the governing rules.

According to Frank Hammer, chair of the Village of Chelsea's Solid Waste Committee, the consortium wants to

organize in such a way that the authority could one day handle all solid waste issues, not just recycling.

The consortium was formed to administer a \$330,000 state recycling grant, which has been approved by the Department of Natural Resources. Money is scheduled to arrive this fall.

The grant will enable the 10 units of government to handle recycling on a regional basis. Fifteen recycling stations will be scattered throughout the area and a processing center will be built at the Chelsea landfill.

More Budget Cuts Coming Next Year

The dust hasn't even settled from the current battle over state budget cuts, and already department directors are being told to prepare for a further 15 percent budget reduction for the next fiscal year that begins in September, according to Michigan Farm Bureau legislative counsel Ron Nelson. He said the Michigan Department of Agriculture should continue to protect food safety and weights and measures inspection programs.

"Other areas in the department may have to be cut," he said. "We don't want to see that, but when there are limited dollars you have to make tough choices."

Nelson said Farm Bureau also wants to make sure that the Department of Agriculture is not singled out for budget cuts that are larger than those being imposed on other state departments.



WINNING ENTRY in the Michigan Wildlife of the Year Contest was this painting of a drake wood duck. The winner is Jon LaBeau of Grand Rapids.

Wildlife Artist of the Year Chosen by MUCC

A 27-year-old draftsman from Grand Rapids has been chosen Michigan's Wildlife Artist of the Year for 1990 by the Michigan United Conservation Clubs (MUCC). Jon LaBeau used a photographic approach with acrylics to achieve exceptional realism and take first place honors with his drake wood duck.

This is the first time LaBeau has won this prestigious art event although he placed fourth and second in previous years and three times in the Michigan trout stamp contest. According to LaBeau, his winning prize, "Undercut—Wood Duck," shows his concern for wetlands and wild places. He chose his topic because he has always enjoyed nature and working with waterfowl.

LaBeau will receive a check for \$2,000 from MUCC and the winning print will be featured on the cover of the April Michigan-Out-of-Doors, MUCC's monthly magazine. It will also grace the cover of MUCC's 1992 Wildlife art calendar available in October. In addition, MUCC will promote the wood duck print by issuing a limited edition of 750 prints, each signed and numbered by the artist.

LaBeau isn't discouraged easily. He entered the contest five times before being judged best in the field of 57 en-

tries throughout the state. A Grand Valley State University graduate, LaBeau holds a fine arts degree in painting. Although he has been painting seriously for about five years he said, "I feel like I've just worked a lot of the bugs out." What's his next project? LaBeau said he is "still throwing paint around," and "doesn't want to get typecast." "If I see opportunities to market some things in the wildlife scene, I'll do so," he added.

Other artists taking honors this year include:

- 2nd place to John Martens of Rochester, pair of cottontails,
- 3rd place to Pat McManus of Mount Clemens, white-tailed deer,
- 4th place to Michael Glenn Monroe of Brighton, common loons,
- 5th place to Tim Widener of Haslett, bald eagle.

This was MUCC's 11th annual contest. Prints are being offered for \$75 plus \$9 for tax and shipping. Orders should be sent to MUCC, Box 30235, Lansing 48909. Proceeds from the sale of the prints help support MUCC's conservation and environmental programs.

MUCC is the largest non-profit state-wide federation of conservation clubs in the nation and is dedicated to the wise use of our natural resources.

Silvio DeCola
Ceramic Tile Contractor



Kitchens • Bathrooms • Porches • Stairways
Brick Paving • Free Estimate
30 Years of Experience

(313) 971-0355 • Ann Arbor

We've got great film developing all sealed up.



FREE PHOTO POST CARDS

Bring any roll of 110, Disc or 35mm color print film in for processing and receive 4 FREE Photo Post cards. Offer good: February 25-March 3

See your photo department for details.

Signed, sealed and delivered.

HURON CAMERA SERVICE

We repair all makes and models cameras & projectors
8060 Main St., Dexter Ph. 426-4654

Only 10 minutes from Ann Arbor, Chelsea & Pinckney

Professional Pork Production Plan

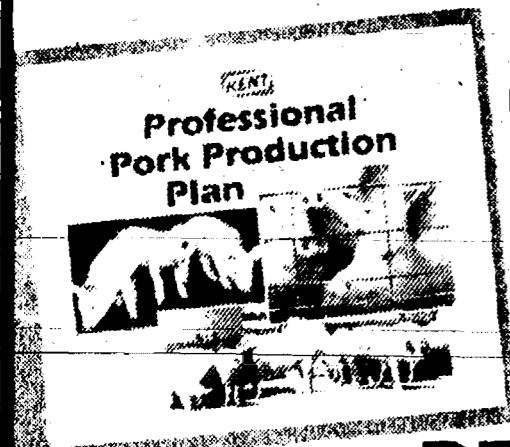

— a complete guide to maximum performance and flexibility in swine feeding.
Get your copy from us —



DEXTER MILL

3515 Central St., Dexter
426-4621

Hours: M-F, 9-5:30; Thurs., 9-6:30
Sat., 8-4. Closed Sun.

Your advertising support makes this newspaper possible.

SEE YOUR GREAT 8 CHEVY DEALER TODAY.

FREE

48-month / 60,000 Mile GM Protection Plan

With a new 1990 Chevy or GEO.

Limited time offer, so hurry in today!

- Up to \$970 value.
- No deductible.
- Free loaner car*
- Transferable policy adds to resale value.



- Cash back bonus up to \$1000.
- First-Time Buyer Bonus up to \$600.

Must take retail delivery from dealer stock by 3/31/91. Cash back and First-Time Buyer Bonus from Chevrolet. See dealer for brochure summarizing coverages and restrictions. Plan is non-cancellable.

* Up to \$30 a day if car needs to be kept overnight, \$150 per occurrence. Up to \$450 per occurrence in event of a GM parts delay.

ANN ARBOR
Rampy Chevrolet
3515 Jackson Rd. / 663-3321

CHELSEA
Faist-Morrow Chevrolet
1500 S. Main St. / 475-8863

DEXTER
Frank Grohs Chevrolet
7120 Dexter-Ann Arbor Rd. / 426-4677

SALINE
Bill Crispin Chevrolet
7112 E. Michigan Ave. / 429-9481

BRIGHTON
Champion Chevrolet
603 W. Grand River / 229-8800

CLINTON
Underwood Chevrolet
1070 W. Michigan Ave. / 456-4181

MANCHESTER
Tirb Chevrolet
131 Adrian St. / 428-8212

YPSILANTI
Jack Webb Chevrolet
1180 E. Michigan Ave. / 481-0210

Chevrolet: GM's #1 selling make.

The Chelsea Standard

Section 2

Chelsea, Michigan, Wednesday, February 27, 1991

Pages 9-20



Lonnie Mitchell biggest beltbuckle contest was one of the most unusual competitions in last Friday's Winter Carnival activities. Competitors, from left, included freshman Nicole White-Raymond, sophomore John Heller, Mitchell, junior Jeff Holzhausen, and senior Brett Salamin.



Tom's Welding, Inc.

- STEEL FABRICATION
- WIRE FEED (MIG)
- HELIARC (TIG)

1190 Pierce Road - CHELSEA, MI

313-475-0180

Your advertising support makes this newspaper possible.

THOMAS J. BURKE, D.D.S.

3288 BROAD ST.
DEXTER, MI 48130
426-8292

FAMILY DENTISTRY

Within walking distance
from Dexter schools.

Hours By Appointment
NEW PATIENTS WELCOME



National Dairy Policy Goals Set for 1991

Farm Bureau has told the U.S. Department of Agriculture that national dairy policy in 1991 should focus on two primary goals.

"Any dairy program should help to return a balance between dairy production and demand," said Michigan Farm Bureau dairy specialist Kevin Kirk. "Second, and just as important, is a consideration of the impact that any program's implementation would have on producer income both in the short term and the long term."

Kirk said Farm Bureau is opposed to any mandatory supply management program. And he said the organization believes the long term viability of the dairy industry depends upon being able to adapt to change and to bring in new producers. "Dairy farmers should not be inhibited from improving their income and efficiency in the future," he said.

Thomson Makes Washington List

Amy Thomson of Chelsea has been named to the President's Honor Roll at Washington State University for the fall semester.

Thomson is the daughter of Blake and Jeanne Thomson of Chelsea and is a 1988 Chelsea High school graduate.

Operation Desert Storm

Military Personnel Serving in the Gulf Area
With Chelsea Family Ties



U.S. Army Sgt. Kirk Myers

Is a gunner in a tank.
Son of Mr. and Mrs. Clyde Myers of Chelsea.
Is a 1981 graduate of Chelsea High school.



U.S. Army SFC Harvey Schirmmacher

389-56-1426
320th Military Police Co.
Desert Storm
APO New York NY 09737-6120

Stationed in St. Petersburg, Fla. in U.S. Army-Reserves.
Is the son of Ginny Boyer of Chelsea and the late Eugene Schirmmacher, and the stepson of Duane Boyer.



U.S. Navy Petty Off. Robert Hubbell
IM3 Division W/C 630
USS America CV 66
FPO New York, NY 09531-2790

Aviator Fire Control-Technician -F-14s.
Son of Ronald and Bonnie Hubbard of Chelsea and husband of Deanna Slusher. Both are 1987 Chelsea High school graduates and live in Virginia Beach, Va.

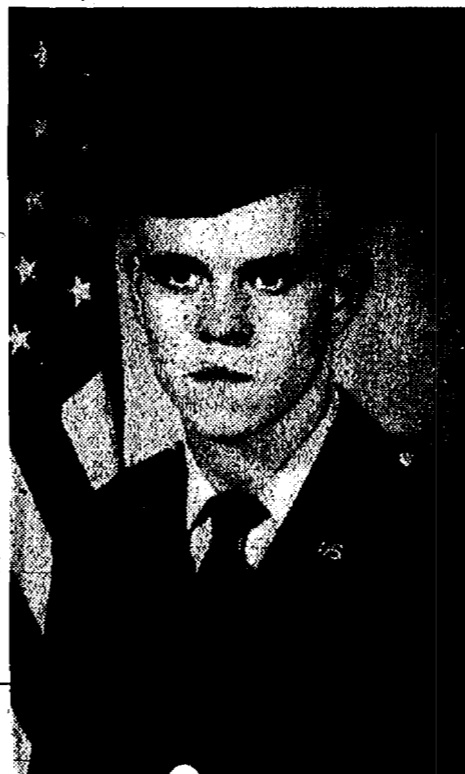

U.S. Army Pfc. Victor Orr, Jr.

384-88-5139
Bravo Co. 2nd Bn.
8th Cav. 1st Cav. Div.
APO New York, N.Y. 09308

Drives an M1A1 tank
Son of Victor and Leona Orr of Chelsea.
Briefly attended Chelsea High school.

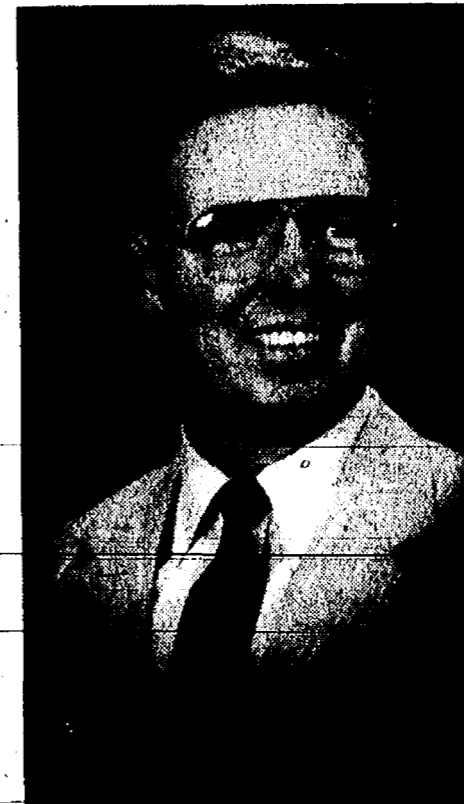

Lt. C. William Skellenger, M.D.
141 AREFW Deployed
1709 ST PAREFW Squadron D
P.O. Box 342
APO New York, NY 09697-5423

Flight surgeon.
Father of Dr. Rebecca Patrias of Chelsea and Pamela M. Zamora of Dexter.



U.S. Marine 1st Lt. Fred Aten

384-72-1822
USS Iwo Jima
HMM 461 MAG 40
4th MEB
FPO New York, NY 09503-0304

A naval aviator and flies a CH53 helicopter
Son of Wendell and Jeannie Aten of Chelsea
Is a 1979 graduate of Dexter High school.



U.S. Army Sgt. Jamle Loy

Member of F Troop 2/2
ARC-Bradley tanks.
Grandson of Byford and Lois Speer of Chelsea.
He attended South Elementary school. Is married to Gitta Reindl of Bamberg, West Germany.



U.S. Army Sgt. Jared Bradley

384-92-3140
1-505 HHC
Desert Storm 09798
82nd Airborne Div. Scout
Son of the Rev. Mearl and Joyce Bradley of Chelsea, and husband of Krista.
1985 Chelsea High school graduate.

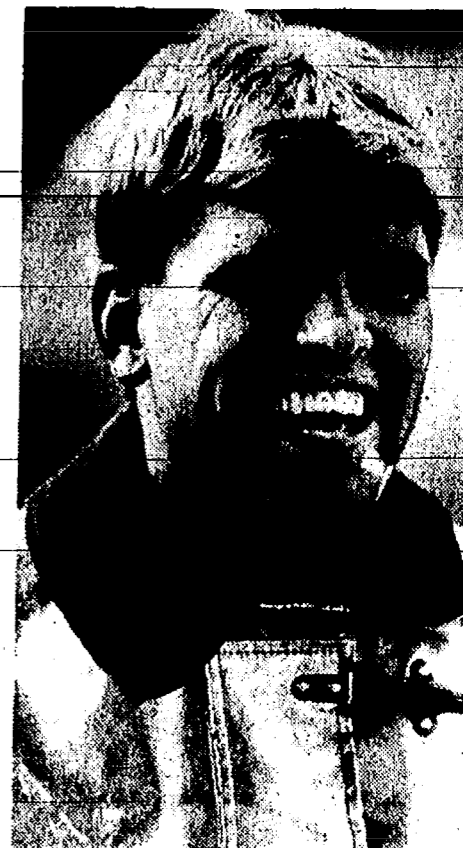

U.S. Air Force Sgt. Martin Cybulski

Fire wing support unit for the Stealth fighter, 37th Tactical Div.
Son of Kay Cybulski and brother of Julie Cybulski, 410 Washington St.
1979 graduate of Jackson Lumen Christi High school. Is married to Melissa Reppert, Winchester, Va.

We know there are other soldiers in the Persian Gulf with close ties to the Chelsea area. We welcome photos and information about them as well.

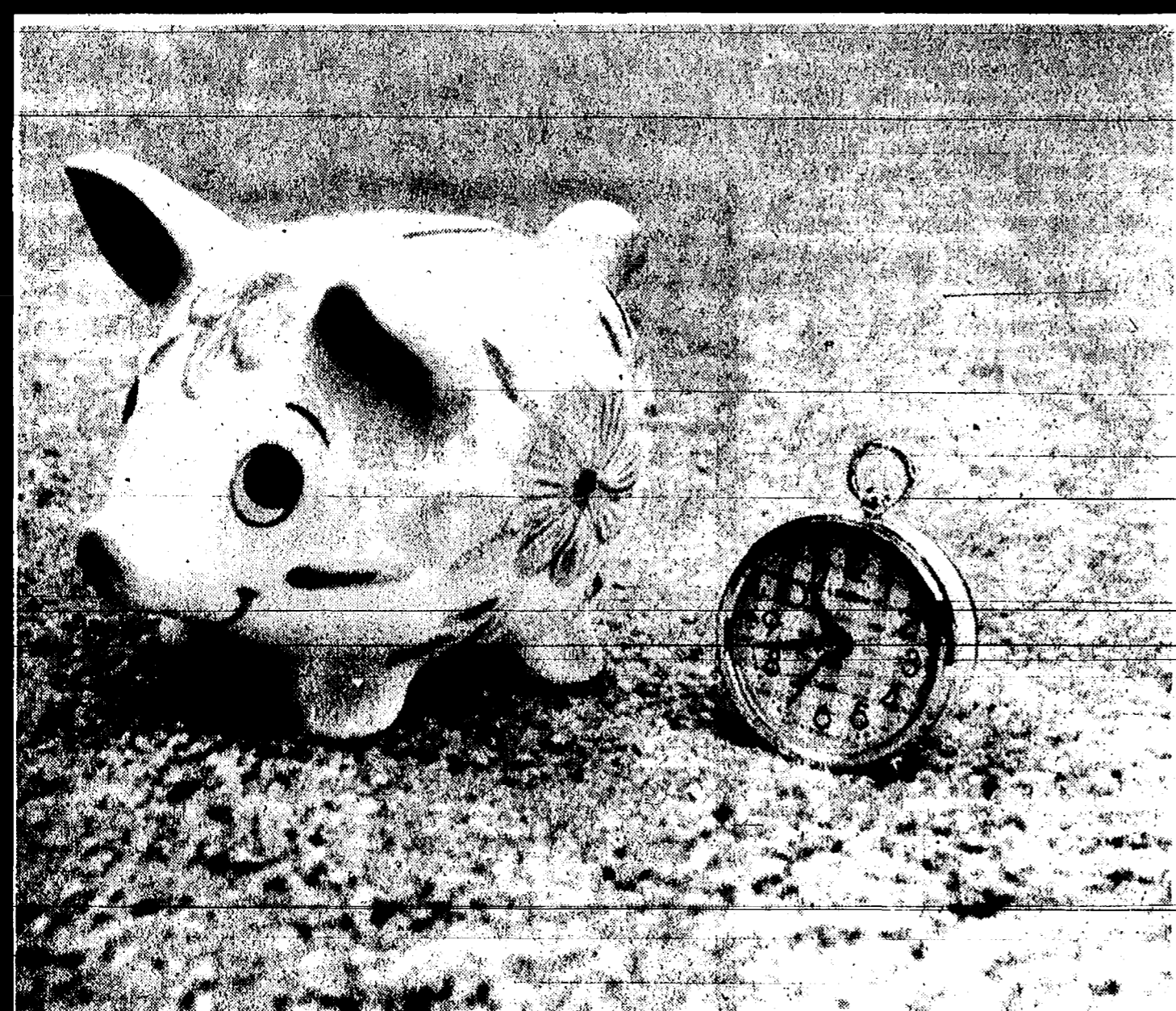

What Does "WEAR-DATED" Carpet Mean?

It means you'll actually save money, because the carpet will last for many years. WEAR-DATED® Carpet is your guarantee that it meets the manufacturer's construction standards, including color, abrasion resistance, and good appearance retention. WEAR-DATED Carpets are made of nylon - the most durable fiber available, and the most attractive. Before you buy your carpeting, talk to us - we're carpet experts.

Dexter FLOOR STORE
CARPET SALES AND INSTALLATION

MON - FRI 9 to 5 SAT 9 to 3
or by appt.

8256 DEXTER - CHELSEA RD.

426-4310

ABSOLUTE ASSURANCE GUARANTEE:
If You Don't Like It, We Replace It -
FREE! Lifetime Warranty on Pad

WEAR-DATED® is a registered trademark of Monsanto Corp.

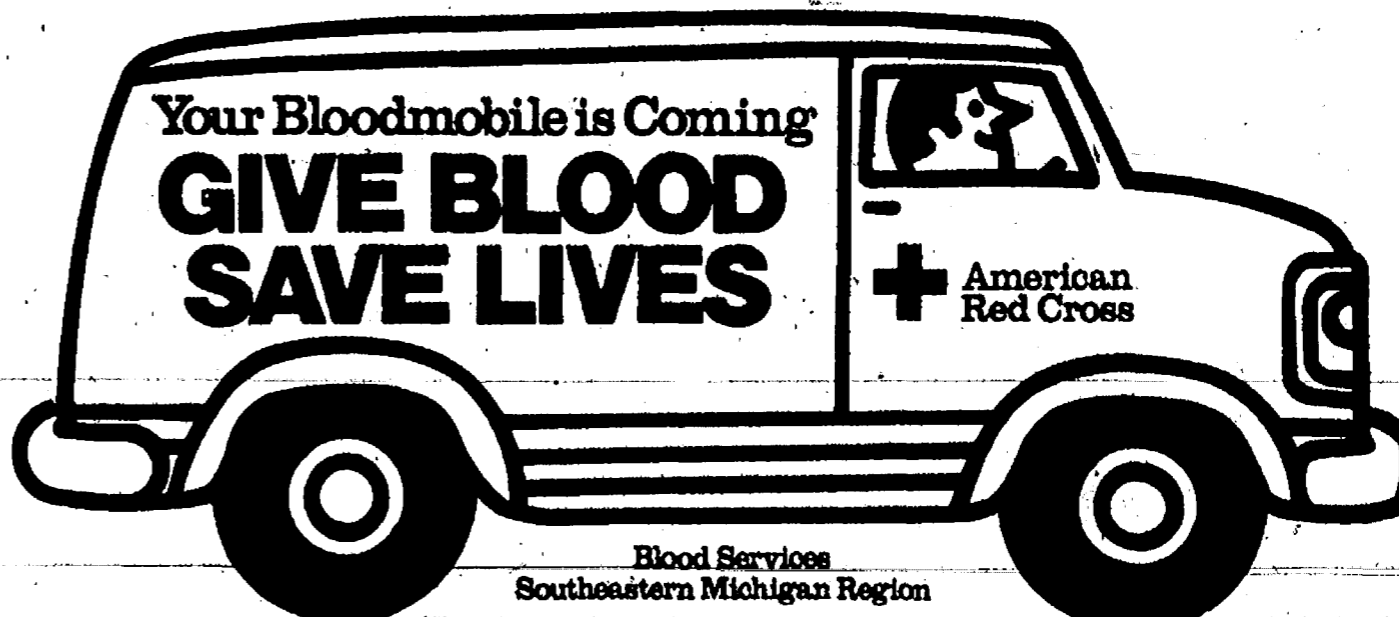

Blood Services
Southeastern Michigan Region

TUESDAY, MARCH 5 - 8 a.m. to 8 p.m.

1515 S. MAIN ST. - OUR SAVIOR LUTHERAN CHURCH

SPORTS

Let's Go
Bulldogs!



Late Move Clinches State Heavyweight Title for Terpstra

Chelsea junior heavyweight Mike Terpstra reversed his opponent with 21 seconds left to win a 4-3 decision and take a class B state championship at last Saturday's state wrestling meet in Battle Creek.

Bulldog senior Karl Wikman placed second at 112 pounds and senior Jim Hassett finished eighth at 145 pounds.

Terpstra, starting from the down position in the fourth quarter, used what coach Kerry Kargel called a turn-in to gain his final advantage over sophomore Rolie Ferris of Delton-Kellogg.

"At the end of the match, Mike didn't know he had won," Kargel said. "He knew it was close, but the scoreboard was directly overhead. He looked at us on the side and we said 'you won.' Then there was a burst of energy when he realized what he had done."

Terpstra scored three consecutive pins to reach the finals.

In his first match, Terpstra stopped John O'Connor of Ludington (36-1 record) in :56. His second opponent was Brian Elder of Lakeville (36-3), whom he pinned in 2:40. In the semifinals he stopped Eric Beckman of Kenowa Hills (35-3) in 1:30.

Ferris was 44-3 while Terpstra finished the season at 38-4.

Terpstra finished third in the regionals the previous week.

Wikman, gunning for his second straight state title, fell two points short and lost in the finals to Richie Collins of Jackson Northwest, 6-4.

Collins got the early takedown, but Wikman eventually reversed him to tie the score at two. Collins took the down position in the second period and scored an escape and a takedown to take a 5-2 lead.

Wikman, down in the third period, scored a reverse to narrow the gap to 5-4. Collins escaped to reach the final two-point margin.

Kargel described Collins as a big 112-pound wrestler. Collins was also a three-time state qualifier.

Wikman beat Collins twice last year when they both wrestled at 103 pounds and Wikman became the state champion.

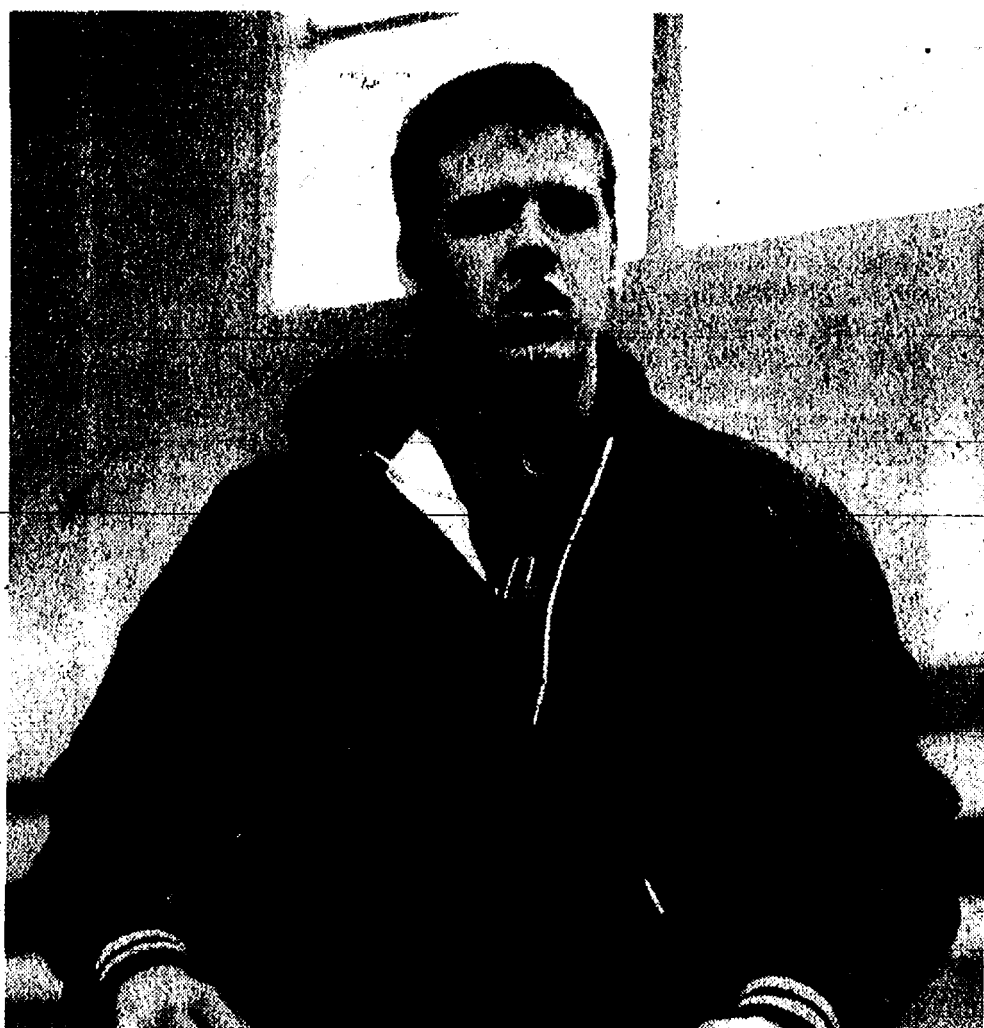

MIKE TERPSTRA won the class B state heavyweight title last Saturday in Battle Creek.

"Karl did an excellent job at the state level," Kargel said.

"When you move up a weight it's a totally different story than trying to defend at the same weight."

Wikman, who finished at 39-6, opened with a 15-6 victory over Bruce McGrath of Montrose Hill McCloy. He followed with a 13-7 decision over Greg Mahlich of Ionia. Chris Morgan of Haslett became Wikman's third victim in an 8-4 decision.

Haslett, wrestled in the tournament's toughest weight class, Kargel said. There were four undefeated boys.

"All the kids Jim lost to this season finished in the top four at state," Kargel said.

"Any other season it wouldn't have been so tough for him. In the end, he placed about where he should have."

Haslett won his first match over Derek Eilers of Monroe Catholic Central, 7-4. In his second match he met Andy Heintzelman of Belding (51-0) and was pinned in 1:05. Haslett's third opponent was Bill Erwin of Mt. Morris, whom he beat 12-0. Haslett was eliminated in his fourth match when he was beaten 8-5 by Brian Wheeler of Bridgeport (42-0).

Haslett finished the season at 37-8-1. For Chelsea it was the second consecutive year Chelsea wrestlers have finished first and second in the state. Wikman was last year's champ and teammate Pat Taylor was second at 125 pounds.

Terpstra also became the fifth state wrestling champion in Chelsea history.



CHELSEA BULLDOGS 400 freestyle relay team qualified for the state swim meet last Saturday with their performance at the first annual Southeastern Conference meet at the Chelsea Cameron Pool. From left are coach

Dave Brinklow, swimmers Mauricio Bara, Joe Huetteman, Dirk Colbry, and Von Acker, and head coach Dave Jolly.

Bulldog Tankers Place Second in First SEC Meet

Milan Big Reds dominated Saturday's first annual Southeastern Conference Championships in Chelsea and won the meet easily with 423.5 points.

The Chelsea Bulldogs finished a distant second with 236 points. Pinckney Pirates were third with 191, Lincoln Railsplitters fourth with 143, Tecumseh Indians fifth with 142.5, and Dexter Dreadnaughts sixth with 118. Saline does not have a team.

"It was an outstanding effort for us and every member of the squad contributed," said Chelsea coach Dave Jolly.

"What is nice is how the kids train all season for their one big chance and then it all pays off."

Out of 45 preliminary swims, Chelsea swimmers recorded 36 season-best and career-best times.

"That kind of success is what swimming is all about," Jolly said.

In the 200 freestyle, Justin Rausch swam a 2:32, eclipsing his previous best time by six seconds. Henry Alvarez also dropped five seconds to finish at 2:04.97. David Brock dropped two seconds and broke the two minute barrier at 1:59.84. Joe Huetteman finished third in 1:53.32 in one of the most exciting races of the meet.

In the 200 individual medley, Steve Brock placed seventh with a time of 2:16.97. Matt Fischer placed fourth in the event at 2:15 with what Jolly called "some strong swimming." Mauricio Bara placed second in 2:08.74. Other Chelsea competitors were Matt Montagne at 2:32.22, Adam McArthur at 2:41.08, and Mike McEachern at 2:45.72.

Von Acker paced Chelsea in the 50 freestyle with a second place time of :23.82. Acker's time in the preliminaries, :23.37, set a conference record. Dirk Colbry placed third with a time of :23.87.

"Dirk had the best meet of his career," Jolly said.

The 100 butterfly was supposed to be dominated by Milan. However, Bara won the event with a new conference record of :56.11. Acker placed fifth with a time of 1:00.81 and Fischer took the consolation in 1:10.96.

Colbry won the 100 freestyle with a time of :51.01, good for a new conference record. It also qualified him for the state meet.

"Dirk's time puts him among the top sprinters in the state," Jolly said.

In the 500 freestyle, Huetteman led Chelsea with a third place time of 5:13.19. David Brock placed seventh

in 5:25 and Alvarez took 11th with a time of 5:53.89.

Steve Brock was Chelsea's lone placer in the 100 backstroke. His time of 1:03.82 was his best by more than two seconds and it placed him fourth.

Geoff Ostling placed 10th in the 100 breaststroke in 1:12.17. Montagne

swam season and career-best times with an eighth place finish of 1:09.19.

Chelsea's 400 freestyle relay team of Huetteman, Acker, Bara, and Colbry placed second in 3:30.29 and qualified for the state meet.

State championships are slated for March 8-9 at Eastern Michigan University.

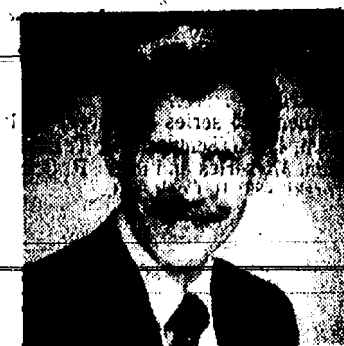

ORTHODONTIST

Raymond P. Howe, D.D.S., M.S.
515 South Main Street
Chelsea, MI 48118 475-2260

NEW PATIENTS WELCOME
EXAMINATION APPOINTMENT WITHOUT CHARGE

Your advertising support makes this newspaper possible.

Get hooked on the
All-you-can-eat
BIG BOY SHRIMP
SEAFOOD & CRAB BAR

STORE HOURS:
Sunday thru Thursday 6 a.m. to 11 p.m.
Friday & Saturday 6 a.m. to 12 midnite

CHELSEA BIG BOY
1610 S. Main St. Ph. 475-8603

ALL MAKES (517) 522-5122

PAINT JOB
AS LOW AS
\$150 CARS TRUCKS

COMPLETE COLLISION SERVICE-BODY REPAIRS
FREE ESTIMATES

ILES COLLISION
142 W. Michigan Ave. Grass Lake

(313) 475-9656

Pork Avenue Excavating
RESIDENTIAL / COMMERCIAL
SNOW REMOVAL
■ DRAIN FIELDS ■ GRADE WORK ■ DRIVEWAYS
3675 S. Fletcher Rd., Chelsea Doug Welshans

BUY HERE - PAY HERE
NEED A CAR OR TRUCK?
HAVE YOU BEEN TURNED DOWN ELSEWHERE?

- CREDIT PROBLEMS OK
- NO CREDIT OK
- DIVORCE OK
- BANKRUPTCY OK

YOUR JOB IS YOUR CREDIT!

CALL COLLECT
Mrs. Van Riper
313-475-1800 or 313-475-8750
WE SELL DEPENDABLE, AFFORDABLE CARS TO
ESTABLISH OR RE-ESTABLISH CREDIT

THE HOME OF CHELSEA'S AUTO CREDIT!
NO REJECTS!

THE AWARD-WINNING DEALER DEALERSHIP

PALMER FORD MERCURY
Michigan's Oldest Ford Dealer

District Hoop Starts Tuesday At Adrian College

District basketball play gets underway next week at Adrian College.

The district again includes Chelsea, Dexter, Saline, Tecumseh, and Brooklynn-Columbia Central.

Dexter gets a bye in the opening round. The Dreadnaughts will play the winner of Tuesday's opening game between Tecumseh and Saline on Thursday evening.

On Wednesday, the Chelsea Bulldogs will square off with Columbia Central.

The winners of Wednesday's and Thursday's games will play for the championship on Saturday, March 9 at 2 p.m.

All weekday games are at 7 p.m. Tecumseh is the host team.

All games are at the Merrillat Sport and Fitness Center. Take M-52 to Maumee St. in Adrian. Turn right and drive to Charles St. Turn left on Charles and the facility is there.

Tell Them
You Read It
in
THE STANDARD

The University of Michigan
Department of Recreational Sports
presents
"MICHIGAN CLASSICS"
ADULT SLOW-PITCH SOFTBALL

ORGANIZATIONAL MEETING
FOR NEW TEAMS

Thursday, March 7, 1991 -- 7:00p.m.

Main Gym
Intramural Sports Building
606 E. Hoover Street, Ann Arbor, Michigan
For Information, call Connie at 763-3562

BOWLING



Tri-City Mixed League

Standings as of Feb. 22	W	L
Wolverine	118	57
Colonial House Salon	111	64
Duffs	108	67
Chelsea Lanes	107 1/2	67 1/2
Chelsea Telecom	103 1/2	71 1/2
Alstrom Electric	101	74
M & M's	97	78
Mark IV	97	79
Sportsman's	94	81
Atwood Asphalt	86	89
Lucky Thirteen	85	90
Express Lounge	83	92
Tanning Hut	71	104
Fun Four	70	105
Century Dodge	66	109
Blind	2	173

Women, games 150 and over: P. Westfal, 150; 149, C. Knapp, 179, 168; D. Fisher, 152; J. Schulz, 184; J. Sauer, 185; C. Stoffer, 171, 194; J. Staph, 187, 161; C. Ruliz, 166; T. Ritchie, 178, 187; G. Ritchie, 183, 190, 152; M. Alstrom, 168; N. Cavender, 155, 187; A. Switzer, 159, 188; G. Fisher, 151, 169.

Women, series 450 and over: P. Westfal, 451; C. Knapp, 478; C. Stoffer, 459; J. Staph, 452; T. Ritchie, 451; J. Sauer, 450; N. Cavender, 459; A. Switzer, 452; G. Fisher, 464.

Men, games 175 and over: D. Westfal, 183; T. Livingston, 250, 247; P. Fletcher, Jr., 186, 226; T. Schulz, 200, 183; T. Wade, 188, 201; L. Sauer, 186; C. Staph, 191; T. LuCo, 182; K. McKimmy, 189; D. Baku, 201, 181, 175; D. Alstrom, 180, 197; S. Cavender, 184; P. Fletcher, 201; A. Stump, 190; C. Gipson, 183, 180, 213.

Men, series 475 and over: D. Westfal, 478; S. Strunk, 493; T. Livingston, 552; P. Fletcher, Jr., 533; T. Schulz, 552; T. Wade, 544; C. Staph, 499; D. Bartley, 507; D. Baku, 560; D. Alstrom, 547; S. Cavender, 496; P. Fletcher, 506; A. Stump, 522; C. Gipson, 576.

Split Week-Enders League

Standings as of Feb. 24		W	L
Dire Strikes		70	21
M & M's		61	30
JOBIL		53	38
Sweet Things		49	42
Farmers		49	42
Clark Bar		47	44
Four W's		46	45
Spitnappers		45	46
Kahunas		45	46
Easy Rollers		44	47
Pin Heads		41	50
Mytl's		34	57
Nobody's		32	59
Vacant		28	61
Male, high games: L. Clark, 211; J. Socks, 203; C. DeLano, 195; M. Frinkle, 195; R. Swanberg, 185; M. Leidner, 177.			
Male, high series: J. Socks, 574; M. Leidner, 519; M. Frinkle, 517; C. DeLano, 509; M. Woodruff, 493; R. Swanberg, 488.			
Female, high games: S. Rodgers, 218; T. Ball, 185; P. Leidner, 175; C. Marks, 171; A. Pearson, 170; V. Wurster, 167.			
Female, high series: T. Ball, 506; S. Rodgers, 496; P. Leidner, 474; A. Pearson, 455; J. Socks, 451; E. Aebersold, 450.			

Senior Fun Time League

Standings as of Feb. 20			W	L
Larry's Loves			54	36
Jolly Trio			57 1/2	42 1/2
Tracy Action			55	45
Ten Pins			55	45
Dorothy & Fellows			52 1/2	47 1/2
Wood Choppers			51 1/2	48 1/2
CEM			51	49
Three G's			51	49
Goodtimes			51	49
Green Ones			48	52
Three Ole Gals			47 1/2	52 1/2
Three Cookies			40	60
Strikers			39	61
Go Getters			39	61
Men, high series: J. Richmond, 304; W. Gochanour, 455; J. Mayr, 451.				
Men, high games: J. Richmond, 160, 210, 134; W. Gochanour, 196; J. Mayr, 167; A. Wahr, 160; G. Beeman, 154.				
Women high games: E. Curry, 142; A. Hoover, 134, 130.				
Split: D. Lukinich, 6-7; McGuire, 6-9-10; B. Nicholas, 6-7-3-7; O. Beeman, 4-9; F. Dillon, 9-10.				

Senior House League

Standings as of Feb. 24	W	L
Thompson's Plaza	42	7
Steele's Heating	38	11
DAPCO	34	15
McCalla Feeds	30	19
Furniture Doctor	29	20
Seaside-Spectra	28	21
Waterloo Village Market	28	21
Detroit Abrasives	28	21
Chelsea Realty	28	21
Smith's Service	28	21
Chelsea Lumber	28	21
Bauer Builders	22	27
Klink Excavating	21	28
Vogel's Party Store	18	31
Ann Arbor Well Drilling	18	31
Part's Peddler	14	35
Team No. 17	10	39
VFW No. 4076	9	40
High series, 826 and over: B. Faron, 831; E. Williamson, 876; M. Walz, 830; K. McCalla, 830; K. Van Orman, 836; J. Audel, 848; T. Schulz, 841; G. Packard, 832.		
High series, 800 and over: D. Noye, 608; D. Trinkle, 600; J. Yelski, 602.		
High games, 200 and over: M. Schanz, 205; D. Noye, 212; G. Bruner, 201; T. Stafford, 206; C. Laroe, 215; E. Williamson, 224; K. McCalla, 214; D. Trinkle, 202; G. Packard, 221; J. Yelski, 220, 203.		

Mid-Morning Mixed League

Standings as of Feb. 23		W
Strike Force		41
Timberwolves		37
Team No. 11		30
Super Bowlers		29
Team No. 4		26
The Dudes		25
Bollinger Sanitation		24
Team No. 10		24
Gutters		23
Team No. 12		21
Male, games over 100: E. Greenleaf, 207; B. Jedele, 189; J. Strock, 170; B. Miller, 156; J. Clark, 149; J. Fletcher, 136; R. Dunlap, 131; J. Stetson, 130; R. Weiner, 129; D. Price, 100.		
Male, series over 300: B. Jedele, 520; J. Strock, 469; E. Greenleaf, 449; J. Clark, 420; R. Weiner, 371; J. Fletcher, 366; B. Miller, 363; R. Dunlap, 323; J. Stetson, 313.		
Female, games over 100: K. Fahrner, 105; V. Thompson, 100.		
Male star of the week: B. Jedele, 180 pins over average for series.		
Female star of the week: K. Fahrner, 121 pins over average for series.		

Chelsea Youth Mixed League

Standings as of Feb. 23	W
Landale Mig.	31
Wolverines	31
The Nothings Again	35
Team No. 12	35
Pin Puffers	35
The Dead Milkmen	35
Darlin Starlings	32
McCalla Feeds	31
Team No. 5	31
Chelsea Wolverines	28
The Right Stuff	28
The Best of the Rest	28
The Girls	21
Tazmanian Devils	20
Alley Cats	10
Strike Four	9
Boys games over 115: B. Jedele, 207; C. White, 200; R. Gonyer, 193; B. Hansen, 197; K. Judson, 177; P. Urbanek, 177; J. Butzky, 178; E. Greenleaf, 174; N. Schumann, 168; E. McCalla, 163; J. Mooney, 160; J. Horn, 158; M. Valente, 157; J. Schick, 156; B. DuRusell, 149; J. Roush, 146; M. Malsano, 144; E. Walker, 144; C. Grossman, 135; R. Chase, 128; J. Bergman, 124; C. DuRusell, 124; J. Martell, 123; M. Milazzo, 120; A. Sweet, 120; S. Nelson, 117; K. Weiner, 117.	
Boys series over 345: C. White, 562; P. Urbanek, 525; B. Jedele, 514; K. Judson, 492; R. Gonyer, 492; B. Hansen, 486; N. Schumann, 456; J. Horn, 437; J. Butzky, 437; M. Valente, 407; J. Mooney, 400; E. Greenleaf, 399; J. Roush, 376; M. Malsano, 374; DuRusell, 367; R. Chase, 361; J. Schick, 359; E. Walker, 356; A. Sweet, 353; C. Grossman, 352; C. DuRusell, 349; M. Milazzo, 349.	
Girls, series over 345: E. Olberg, 383; E. Armstrong, 370; K. Lantz, 364; T. Richardson, 355.	
Boys star of the week: B. Jedele, 180 pins over average for series.	
Girls star of the week: E. Armstrong, 70 pins over average for series.	

Nite Owl League

Standings as of Feb. 25		W
Chelsea Lions	39
Chelsea Lanes	38
Lyndon Sod Busters	25
Bad Boys	24
High games: O. Beeman, 193; P. Likavic; 214.		
High series: E. GreenLeaf, 518; M. Schrode		
531; P. Likavic, 538.		

Chelsea Lanes Mixed League

Standings as of Feb. 22		W
Dual Painting	109
Wild Four	102
Four Spares	101
Ten Piners	94
Howlett Hardware	93
The Lakers	91
Los Amigos	88
The Strikers	80
Women 425 series and over: B. Buss, 583; Martin, 454; J. Schulz, 442; T. Boyer, 498.		
Men 475 series and over: R. Schmude, 498; Zatorski, 488; B. Cook, 483.		
Women, 150 games and over: B. Buss, 159, 200; L. Martin, 179; D. Richmond, 150, 150; L. Behnk 169; J. Schulz, 156; T. Boyer, 209; K. Stepp, 199; L. Schulz, 161.		
Men, 175 games and over: R. Schmude, 200; T. Schulz, 179; R. Zatorski, 176; D. Kruszewski, 176; B. Cook, 175.		

1971 House League		W	L
Standings as of Feb. 21		W	L
Mark IV Lounge	45	11
Chelsea Woodshed	43	13
Ind. High Pins	42	14
Little White Scouting	38	18
Smith's Hardware	36	20
Associated Drywall	33	23
Schumm's	30	26
Ind. High Pins Party Store	24	32
Chelsea Glass	24	32
Chelsea Lanes	22	34
JENEX	21	35
Ind. High Pins	20 1/2	35 1/2
Washenau Engineering	20	36
Eder Lime Spreading	20	36
D-S Sales & Service	20	36
Ind. High Pins	D. Adams, 252; M. Walz, 248; P. Howard, 244; R. Long, 237; C. Robin, 237; Layher, 234.	14 1/2	21 1/2
Ind. High series: D. Adams, 562; B. Schenk, 647; C. Gipski, 641; A. Schauer, 635; M. Cook, 623; P. Layher, 622.			

Junior House League



**G
E**

0 a.m.- 5:30 p.m.
 0 p.m.-11:00 p.m.
 .Noon- 6:15 p.m.
 00 p.m.-11:00 p.m.
 0 a.m.- 5:30 p.m.
 0 p.m.-11:00 p.m.
 .Noon- 6:15 p.m.
 0 p.m.-11:00 p.m.

Rolling Pin League

Standings as of Feb. 19		W	L
Kookie Kutters		58	38
Tea Cups		57	39
Sugar Bows		54	42
Beaters		53	43
Grinders		49	47
Pots		48	48
Blenders		46	50
Coffee Cups		45	51
Happy Cookers		37	59
Lullpops		35	61
500 series: G. Clark, 513; C. Stoffer, 501.			
400 series: P. Harok, 467; B. Pariah, 461; B. Wolfgang, 454; A. Grau, 441; M. Hanna, 430; J. Staph, 424; P. Wurster, 471; P. Borders, 430; K. Weinberg, 428; D. Halner, 419; S. Ringe, 416; J. Kuhl, 406; K. Strock, 404; R. Nelson, 419; J. Lindmeier, 405; S. Blumenauer, 408; B. Van Gorder, 415; L. Orban, 407.			
140 games: A. Grau, 177, 141; B. Wolfgang, 157, 155, 142; B. Halst, 157; M. Hanna, 156, 146; B. Pariah, 154, 150; P. Harok, 175, 154; J. Staph, 170, 153, 151; P. Borders, 148, 144, 144; D. Halner, 164; C. Stoffer, 152, 150, 150; K. Weinberg, 153; S. Ringe, 145, 145; P. Wurster, 158, 153, 150; Wooster, 141; R. Nelson, 148, 144; K. Strock, 147, 158; J. Kuhl, 158, 159; J. Lindmeier, 152, 144; S. Blumenauer, 177, 158; B. Van Gorder, 158; L. Orban, 164; B. Houk, 154; G. Clark, 179, 174, 160.			

Leisure Time League

Standings as of Feb. 21			W	L
Stars & Stripes			54	32
Chatter Boxes			49	37 1/2
Sweet Rollers			48	38
Misfits			47 1/2	39 1/2
New Girls			47 1/2	39 1/2
Country Belles			45	41
The Late Ones			45	41
Alley Kats			45	41
Oldies But Goodies			44	42
Nitty 50's			39 1/2	56 1/2
Games over 140: L. Clark, 168; M. Birtles, 177; L. Stoll, 155, 184; P. Whitesall, 152, 148, 151; C. Fischer, 140; B. Pariah, 171, 152; H. Hickey, 181; B. Kies, 181, 155; K. Haywood, 187; G. Wheaton, 180; S. Friday, 158; J. Lussier, 159, 159; S. Shepherd, 181; P. Weigang, 145, 162, 169; S. Wheaton, 152; C. Hoffman, 149; R. Hornig, 164; E. Heller, 149.				
Series over 500: J. Smith, 510; R. Rudd, 511.				
Series over 400: M. Birtles, 421; L. Stoll, 427; P. Whitesall, 449; B. Pariah, 429; H. Hickey, 448; B. Kies, 437; K. Haywood, 434; G. Wheaton, 420; S. Friday, 428; J. Lussier, 433; S. Shepherd, 416; P. Weigang, 426; C. Hoffman, 442; R. Hornig, 450; E. Heller, 472; K. Strock, 442; K. Schulz, 440.				

Chelsea Suburban League

Standings as of Feb. 20	W	L
Walkover Home Improvement	108	69
McCalla Feeds	103	74
Chelsea Pharmacy	96	79
Belser Builders	96	79
Chelsea Milling	96	80
D&E Enterprises	96	82
Chelsea Lanes	85	85
Ann Arbor Centerless	85	79
Thompson's Pizzeria	85	90
Tower Mart	84	91
Flow Ezy	79	96
Team No. 8	15	159
Games of 155 and over: L. Stoll, 188, 166; K. Correll, 189; B. Harms, 188; M. Paul, 173; S. Winkle, 158; G. Walkover, 157, 159; P. Hollister, 159; M. A. Walz, 164, 163, 160; L. Smith, 175, 160; C. C. Thomas, 160, 155; E. Layher, 158; S. Jackson, 167; K. Bauer, 156, 177; K. Powers, 160; J. Guenther, 169, 169; M. Beldyga, 175, 173; G. Williamson, 169, 160, 168; J. Schulz, 168, 160; B. Pariah, 160; B. Moore, 175; L. Fouy, 164; P. Harok, 180, 161; S. McCalla, 165, 155; S. Schulz, 168; C. Miller, 201, 158; R. Bush, 175.		
Series of 485 and over: L. Stoll, 496; M. A. Walz, 507; S. Jackson, 465; J. Guenther, 508; M. Beldyga, 462; G. Williamson, 487; J. Schulz, 486; B. Pariah, 460; B. Moore, 476; P. Harok, 494; S. Schulz, 487; C. Miller, 468.		

Chelsea Realty Super Six League

Standings as of Feb. 20		
	W	L
Team Pending	109	66
Finders	99	78
C. Land Lovers	85	80
Not Know's	85	82
Claim Seven	81	84
150 and over games: K. Greenleaf, 183; K. Clark, 150, 169, 157; L. Raade, 169; D. Borders, 168; T. Whitley, 151, 190; E. Good, 158; L. Herrst, 165; D. Martell, 156; P. B. Phelps 176; C. Ziegler, 182; Hatch, 158; R. Hummel, 160, 155; D. Borders, 150, 203.		
450 and over series: K. Clark, 478; D. Borders, 465; T. Whitley, 473; D. Borders, 496; C. Ziegler, 468; R. Hummel, 452.		

Sunday Nite Come On's

Standings as of Feb. 17	W	L
Sixty Niners	51	30
Jam'n	50	35
New Team No. 15	50	38
The Sports Four	52	32
Casual Sports	50	34
Nice & Neat's	49	42
Four W's	49	42
C & V	46	45
Waterloo Aces	45	46
The Diners	44	47
Noids	43	48
Bottom's Up	42 1/2	49 1/2
Lucky Fours	38	53
Proctor Racing	38	53
Neighbors	37 1/2	53 1/2
Whatchamacallit	37 1/2	53 1/2
New Team No. 16	37	54
The Happy Campers	33	58
Women, 180 games and over: G. Reed, 177, 153; K. Rosentretter, 182; P. Lesser, 167; K. Fouty, 150, 171; K. McDaniels, 156; J. Clouse, 157, 156; N. Seyfried, 157; G. Tomaka, 157; D. Vargo, 168; J. Rosentretter, 156; S. Nicola, 150; S. Walz, 164; M. Weston, 153; R. R. B. Calla, 157, 167; R. Rosentretter, 180, 231; T. Fortner, 190; M. Walz, 226; R. Beeman, 175; H. Pearson, 188; K. Van Orman, 182.		
Men, 300 series and over: A. Fletcher, 523; R. Flawick, 520; J. Vogel, 528; M. Fouty, 525; B. Calkins, 531; R. Rosentretter, 538; M. Walz, 546; H. Pearson, 507; K. Van Orman, 506.		

Chelsea Bantams League

Chesed Burnhams League

Standings as of Feb. 23

	W	L
Boys	35	5
Boys	23	17
Boys	17	23
Boys No. 4	15	25

Boys, games over 50: M. Vargo, 68; R. Kaiser, 63; S. Sayers, 72.

Boys, series over 100: M. Vargo, 156; B. Sayers, 120; R. Kaiser, 113.

Boys star of the week: R. Kaiser, 43 pins over average for series.

BIF's Bumpers

Results of Feb. 23

High games: N. Rosentreter, 81; M. Alber, 80; J. Alber, 83; A. Parisho, 106; S. Parisho, 84.

Indians Stop Bulldogs In Final Home Contest

Tecumseh Indians had too many weapons for the Chelsea Bulldogs last Friday and won Chelsea's final home game of the season, 78-68.

Freshman Cagers End Season With Losses to Western, Lincoln

Chelsea Bulldogs freshman basketball team lost their final two games of the season last week to finish with a 5-13 record.

On Monday, Feb. 18 the Bulldogs lost to the Lincoln Railsplitters, 59-48. "We made three runs at Lincoln and got their lead down to five points but never could catch them," said Chelsea coach Dave Quilter.

"All year we've had the problem of falling behind in the first quarter then playing even or better the rest of the game."

Lincoln held a 21-12 lead at the end of the first period and a 34-22 advantage at half-time.

Quilter said David Stimpson, Jason McVittie, and Nathan Mackinder played a strong game for the Bulldogs.

Chelsea scorers included: Gabe Bernhard 10, Cory Brown 10, Stimpson 9, McVittie 8, Mackinder 7, David Seitz 2, and Ed Greenleaf 2.

Mackinder had 11 of Chelsea's 43 rebounds.

The Bulldogs had 32 turnovers. They shot 33 percent from the field and 54 percent from the line.

On Tuesday, Feb. 19 the Bulldogs were beaten by Jackson County Western, 56-32.

Chelsea had a 6-4 lead after the first quarter but fell behind by half-time, 25-12.

"The first quarter was the best defensive quarter we played all year," Quilter said.

"However, our horrible shooting from the field took us completely out of the game."

Brown supplied most of the Chelsea offense with a 17-point performance. Other scorers included Seitz 5, Bernhard 3, Paul Lopez 3, McVittie 2, Stimpson 1, and Greenleaf 1.

Chelsea was out-rebounded, 42-25. They shot 15 percent from the field and 65 percent from the line.

In other action, the freshmen beat their fathers in their annual game last Saturday.

7th Grade Spikers Win Two Matches

Beach Middle school seventh grade volleyball team rallied after losing the first game to knock off the Tecumseh Indians on Tuesday, Feb. 12.

Chelsea lost the first game, 6-11, but won the last three games 11-6, 11-2, and 11-1.

Top servers were Kyle Kentala with 10 points, Amanda Kivi with eight points, and Jill McKinnon with seven.

On Feb. 21 Chelsea won three straight games over Saline, 11-5, 11-2, and 11-5.

Chelsea had a serving percentage of 86, their highest of the season. Erin Baird, McKinnon, and Suzy Steele each served six points, and Tracy Dufek served five.



FRESHMAN PAT STEELE makes a strong move along the baseline during Chelsea's junior varsity victory over the Tecumseh Indians last Friday night. Chelsea took revenge for their only Southeastern Conference loss. They'll play for the league JV title this Friday at Pinckney.

JV Cagers Avenge Early Loss to Indians

Chelsea junior varsity basketball team blew most of a 19-point half-time lead but ended up winning by five points over Tecumseh last Friday, 57-52.

Chelsea was up by 38-19 at the half but scored just five points in the third quarter.

"We really wanted to win because

they beat us in January," said Chelsea coach Lonnie Mitchell.

"We worked hard all week practicing against their offense and that frustrated them in the first half."

Chelsea was led by Pat Steele's 16 points, while Tom Poulter scored 14. Other Chelsea scorers included Ed Waller 11, Erik Brown 7, Nick McCalla 6, Dana Schmunk 2, and Colt White 1.

Poulter grabbed 17 rebounds. Waller played a good game off the bench, Mitchell said.

Chelsea plays Pinckney Friday for the SEC championship.

In other action last week, the Bulldogs dropped a non-conference game on Tuesday to Jackson Northwest, 48-45.

The teams were tied at half-time at 17. Northwest outscored the Bulldogs 18-10 in the third quarter and held on to win.

Steele led Chelsea with 13 points. Other scorers included Schmunk 11, McCalla 9, Poulter 6, White 4, and Brown 2.

Chelsea is 15-3 on the season and 10-1 in the SEC.

Chelsea Spikers Rally for Win Over Railsplitters

Chelsea Bulldogs varsity volleyball team won a hard-fought match with the Lincoln Railsplitters on Monday, Feb. 18, 15-11, 15-11, and 15-10.

After Chelsea built an 8-0 lead in the first game, a missed jump-serve by Chelsea marked a shift in momentum, according to Chelsea coach Dan Montgomery. That allowed Lincoln to rally.

In the second game, Chelsea trailed 0-5 when strong serving by junior Jenny Bobo put Lincoln at a disadvantage and the Bulldogs went on to win.

In the third game, Chelsea mounted a strong attack and led the entire way. The offensive efforts by Chelsea for the night included sophomore Gretchen Knutsen, who served 13 of 14 for 10 points and four aces; junior Tara Roehm, who served 12 of 12 for eight points and three aces; and junior Amanda Nimke, who served for 11 points and four aces.

Top spikers were Nimke, who attacked 17 of 19 attempts with 10 kills, junior Jennifer Petty, with 14 of 18 for nine kills, and Roehm, who went 15 of 18 with eight kills.

The defensive effort, which Montgomery said frustrated Lincoln the

entire match, was led by sophomore Gretchen Knutsen, Petty, and junior Leah Hadley. Other good defensive performances were turned in by Roehm, Jen Teare, Nimke, Bobo, Danielle Taylor, and Melissa Thiel. Chelsea's Southeastern Conference record is 3-8.

Easier Reporting Procedure Proposed For Hazardous Spills

Under legislation approved recently by the House Conservation Committee, a 24-hour hotline that farmers could call to report hazardous spills would be established, according to Vicki Pontz, legislative counsel for Michigan Farm Bureau.

"Basically what it means is that when a spill of a hazardous substance occurred on a farm, there would be one phone number to call," Pontz said. "Under current regulations, several different agencies have to be called to report a spill."

But Pontz said that before the hotline goes into effect, the legislation has to pass the House and Senate and then be funded by donations or appropriations.

The Oak Factory
Ypsilanti
120-122 W. Michigan
(313) 483-4520
We offer Quality Crafted, Solid Oak Furniture at Affordable Prices, three locations.
Tekonsha • (517) 767-4470
Mt. Clemens • (313) 263-5551

Attention!!! DEER HUNTERS
March 15-17 Lansing Ctr. Lansing
Cure Your CABIN FEVER Here!!!
MICHIGAN DEER SPECTACULAR
TICKETS \$8.00
6-11 yrs. \$3.00
HOURS: Fr 4p-9p, Sa 9a-5p, Su 9a-5p
• Combating Anti-Hunters & Animal Rightsists • Trophy Deer, Elk, Bear Event • Deer Calling Demonstrations • NEW Seminars • Archery Trick Shooting • Turkey Calling • Lyme Disease Info Ctr. • More Than 150 Booths
FOR INFORMATION
1-800-733-3990 313/669-4750

Charles E. Sullivan Plumbing
Licensed Michigan Master Plumber
• Water Heaters • Remodeling • Service & Repair • New Construction • Water Softeners • Sewer Cleaning
475-8114
Free Estimates
Reasonable Rates

BUSH & HUTCHINSON, P.C.
CERTIFIED PUBLIC ACCOUNTANTS
Bookkeeping, Tax Consulting, Payroll
Financial Planning, Business Start-Up
PERSONAL • BUSINESS • CORPORATE • FARM
MICHAEL W. BUSH, MBA, CPA 8064 Main St., Dexter
DEBORAH J. HUTCHINSON, CPA Telephone: 426-3045

AMERICAN FLAGS!
• State of Michigan • Foreign • U of M • EMU • MSU flags and more!
FOX TENT & AWNING CO.
617 S. ASHLEY • ANN ARBOR • (313) 665-9126

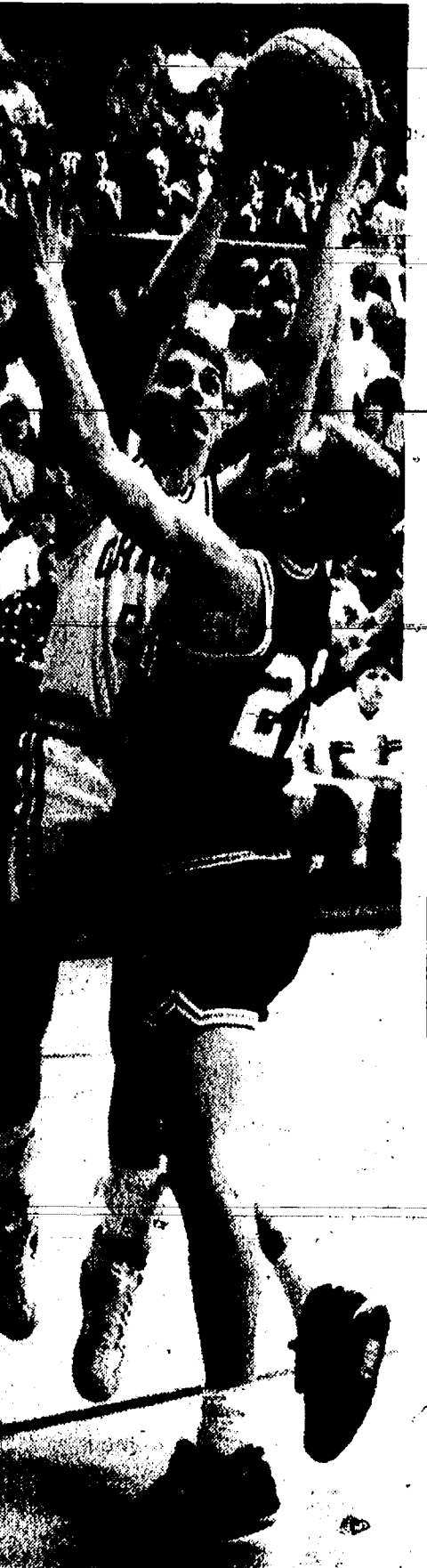

CHELSEA SENIOR Kerry Plank tries to shoot over Tecumseh's Andy Poppink during last Friday's final home game. Plank scored 19 points, including two on this jumper, to lead all scorers in the game. However, the Bulldogs lost 78-68. Plank and Poppink are perhaps the two best all-around players in the Southeastern Conference.

CLASSIFIED ADS
Really work

H&R Block has the experience you need.
We prepare all kinds of income tax returns, from the simple to the complex. Whatever your tax situation, we can handle it.
H&R BLOCK®
America's Tax Team. Put us to work for you!
1080 S. MAIN Ph. 475-2752
MASTER CARD, VISA AND DISCOVER CARDS ACCEPTED

DRAINS and SEWERS CLEANED ELECTRICALLY
FLOOR DRAINS MAIN LINES STORM SEWERS
PROMPT SERVICE
SEPTIC TANKS — Cleaned, Installed, Repaired DRAINFIELD & OTHER EXCAVATING
• RESIDENTIAL • COMMERCIAL • INDUSTRIAL
BOLLINGER SANITATION SERVICE
PHONE (313) 475-2097

CHELSEA KNIGHTS OF COLUMBUS "COD" FISH FRY
ALL YOU CAN EAT!
FRIDAYS
Feb. 15-22, March 1-8-15-22
Serving 5 to 8 p.m.
ST. MARY'S SCHOOL HALL 400 Congdon St., Chelsea
TAKE OUTS AVAILABLE
DEEP FRIED FISH
Fries - Slaw - Roll
Children (under 12) Adults, \$5.95
\$3.50

We Now Have Ryder Rental Trucks
• Power Tools • Lawn & Garden Equipment • Generators • Post Hole Diggers • Carpet Cleaners • MOVER & CHAINSAW REPAIRS
Simplicity • Ariens • Jonsered • Snapper
Visa & Master Card Accepted
DEXTER RENTAL
3629 Central St., Dexter
(313) 426-2216

Coming This Weekend
and remember we're open until 9:00 p.m. Monday-Saturday and Sundays 12-5
4 Days Only Factory Authorized Sale
Warm Hearth Oak Collection by Northern Harvest
5 Piece Set \$899.00
Solid oak table with two - 12" aproned leaves and four bow-back chairs.
Finished with Resistovar
The finish on your solid oak treasures will stand up to:
Nail polish remover • Alcohol • Laquer Thinner • Citric Acid • Ammonia • Ink and Much more
On Sale Now while Supplies Last
OPEN DAILY 10-9; SUN. 12-5
Tenpenny's
OAK AND CHERRY FURNITURE
112 E. Michigan Ave. Clinton
1-517-456-7445
FREE DELIVERY AND SET-UP

Letters to the Editor

Dear Editor,

There is a new theater in Chelsea, but theater is not new to Chelsea. There have been theater productions for many, many years in Chelsea and they have offered a great deal of entertainment to audiences while giving training to aspiring theater people.

I am speaking of the fine productions of the High School and the Chelsea Area Players. The Purple Rose Theater Company is new and exciting to the Chelsea community and appears to be off to a great success. It takes a great deal of time, talent and hard work to put on any production. My congratulations to this theater group.

I have worked at theater and worked at acting for nine years with the Chelsea Area Players and have had an opportunity to work with some of the people who are now involved with the Purple Rose Theater Company. Several of them have worked on the high school plays and in the Chelsea Area Players productions before becoming a part of this new theater group. This shows that being a member of one group does not exclude from working with another theater group of Chelsea just as being in the audience of one does not mean you cannot attend the others.

There is a great deal of theater going on in Chelsea over the next few weeks and all of it is fantastic. The High School is presenting "Once Upon A Mattress" on Feb. 28, and March 1-2. Chelsea Area Players are presenting "You Can't Take It With You" on March 14-17, and the Garage Theater is performing through March 24.

All of these productions involve people who want to entertain an audience and demonstrate their talents whether it be through acting, set design, costume design or directing. They have worked long and hard to offer the very best that they can and their main reward comes from the audience. Show your support to all the theater of Chelsea, for they are all worthy and deserve to be applauded.

Norma Graflund.

To the Editor,

About that "Yellow Ribbon" tradition, it's older than your contributor thinks. Christmas 1899, their first year of married life, my father, Geo. E. Van Houten, gave my mother a little book published by Artemus Wasdond titled "The Bow of Orange Ribbon." It contained the song: "Around her neck she wore a yellow ribbon, whether making bread or mowing hay. She wore it for her lover who was far, far away. Far away, far away, she wore it for her lover who was far, far away."

In this little book the story was told how New Amsterdam became New York in the seven years war and the Dutch military sailed away. My ancestors, the Van Houtens, were part of the remaining settlers in the change over. In life-long protest, great-great grandmother continued to speak only Dutch.

Eva Marie Van Houten
Chelsea.

Dear Editor:

I am thoroughly disgusted with all this to-do about sex education in public schools. The bible tells us that we are "conceived in sin and born in iniquity." So we advocate teaching the kids to sin safely—even provide the necessities in some cases to assure their safety. If I had children in school today I should certainly rebel. If you want to teach our children to "sin safely" go all the way—teach them to rob banks, steal, murder, rape, etc., safely.

We were all created by a Holy God who is "Our Father" and he gave his son to die for our sins. Instead of sex education, why not put the Holy Bible and the Lord's Prayer in our schools so that our children might learn how to live decently in this beautiful world our Lord has given us.

Children are taught to respect and honor the American flag in school—we had to salute the flag in school—no doubt they still do, but after we had attended to that, the teacher would read a passage from the Bible. Believe me, it didn't hurt one of us. Today a Bible in school is a "no, no." Why not a Bible in school? Because we have all races and nationalities in our schools and we can't force our religious beliefs on anyone else. I'm not talking about forcing our "beliefs" on anyone. I'm speaking about "God, our Heavenly Father's book of laws which he has given to us as a guide to salvation and Heaven at the end of our lives."

You'll find your sex education in the Bible. You don't have "to force your religion" on anyone but EVERYONE should learn there is only ONE way of salvation and that is the cross of Calvary. You might have Hindus, Jews or all the other classes but ALL were created by the same GOD and ALL will be judged by Him, no matter your color, race or creed. Don't FORCE it if you don't want to, but present it and let children learn it the same as they learn everything else.

If our children were taught what sin is and to abstain from it our police and prisons and hospitals wouldn't be so busy. Give the kids God's Holy law in schools and you won't need sex education.

The Bible also says "spare the rod and spoil the child." After you have taught your children that sex is a sin (outside of marriage) and catch them at it—the Bible also says "spare the rod and spoil the child!" Anyone agree with me?

Mildred Hopper

Standard Want Ads
Get Quick Results!

**Arnie's
LETTERING**
Custom
Vinyl Graphics
Many Styles & Colors
SIGNS—WINDOWS
Trucks, Cars, Boats, Magnetic Signs
(313)662-7884

**Let's not
pollute
our
ocean
of air**

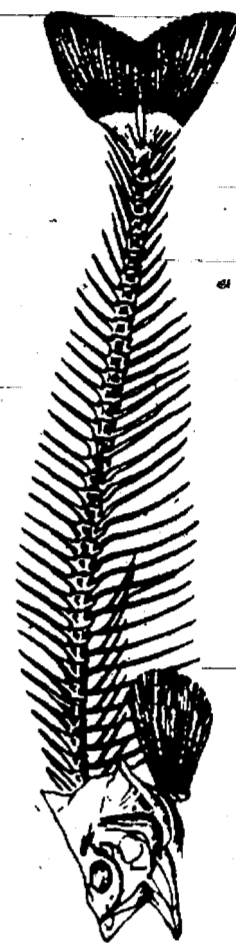

**like we
polluted
theirs.**

Poisoned air can shorten life with every breath. Only with your help can we stem the tide. It's a matter of life and breath.

**AMERICAN
LUNG
ASSOCIATION**
The Christmas Seal People

NOTICE

Lima Township Taxpayers

TAX COLLECTION HOURS:
(at my home, 13610 Sager Rd.)

In January and February:

Saturdays 9 a.m. to 1 p.m.
Feb. 28 9 a.m. to 4 p.m.
Evenings and other days by appointment

1991 dog licenses may be purchased at the township before March 1, 1991 to avoid a \$10 penalty. Dog license \$10. With proof of spaying or neutering \$5. (Dog license for blind or deaf citizens, no charge. Senior citizens 65 or older, \$5.) Unexpired rabies vaccination must be presented in order to obtain a dog license.

PAYMENTS WILL BE ACCEPTED BY MAIL
Receipt Will Be Returned

BETTY T. MESSMAN
LIMA TOWNSHIP TREASURER

13610 Sager Rd., Chelsea, MI 48118 Ph. 475-8483

- NOTICE -

Sylvan Township Taxpayers

Sylvan Township Treasurer will be at Sylvan Township Hall, 112 W. Middle St., Chelsea, to collect Sylvan Township Taxes every Wednesday and Friday from 1 to 3 p.m., and Saturdays from 10:00 a.m. to 3:00 p.m. during the months of Dec., Jan., and Feb.

PAYMENTS WILL BE ACCEPTED BY MAIL
Receipt Will Be Returned

Dog License \$10. With proof of spaying or neutering, \$5. Blind and deaf citizens with Leader Dog, no charge. Senior Citizen, 65 years or older, \$5.
Rabies Vaccination papers must be presented in order to obtain license

FRED W. PEARSALL
SYLVAN TOWNSHIP TREASURER
PHONE 475-8890



ONE OF THE HIGHLIGHTS of Winter Carnival festivities at Chelsea High school last Friday morning was the air band competition. Above, the senior band of lead singer Jeremy Stephens, right, and backup singers Kerry Plank and Chris Haugen, left, perform a spirited rendition of "Duke of Earl," complete with gyrations that would have made Elvis Presley blush.

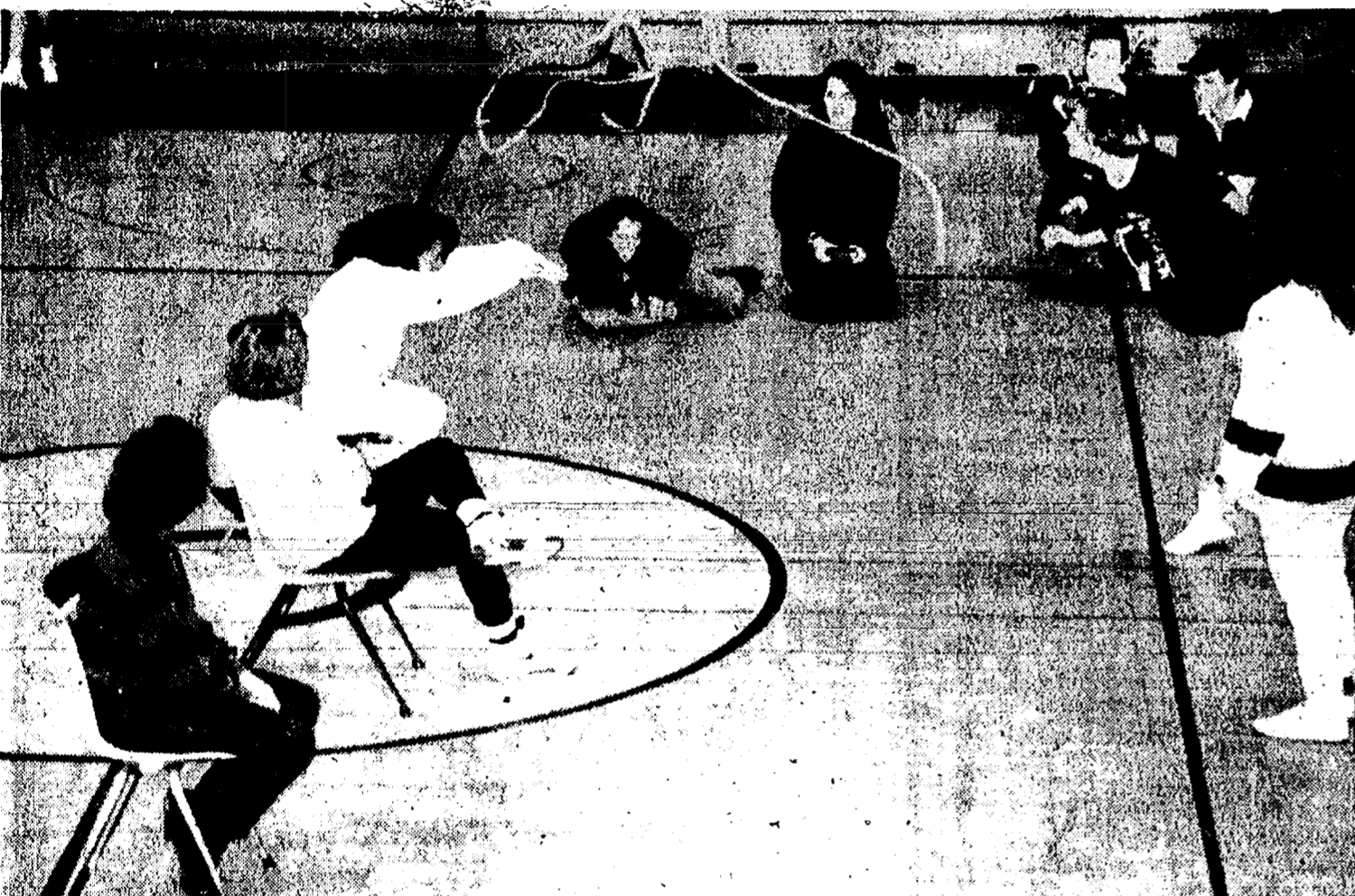

WINTER CARNIVAL at Chelsea High school last week had a "western" theme and one of Friday's activities was a steer-roping competition. This lasso hit the mark, although the activity proved to be difficult for the competitors.



JUNIOR JEFF HOLZHAUSEN (in cowboy hat) was chosen Winter Carnival King last Friday by students at Chelsea High school. The selection was announced at half-time of last Friday's basketball game. Escort Dana Durst applauded the announcement while Von Acker and Carrie Flintoft looked on.

SHARON TOWNSHIP PLANNING COMMISSION Public Hearing and Meeting

The Sharon Township Planning Commission will hold a public hearing and meeting on Tuesday, March 19, 1991 starting at 7:30 p.m. at the Sharon Township Hall, 18010 Pleasant Lake Road to hear comments on two re-zoning applications:

- (1) R. D. Kleinschmidt Inc., 19860 Sharon Valley is asking to have the north 165' of their property changed from R-2 to C-1 in order to allow construction of additional mini-storage and to have existing buildings brought into compliance. (part of the SW 1/4 of the SE 1/4 of Section 35)
- (2) Washtenaw Engineering Company of Ann Arbor wants to have the northerly 25.68 acres +/- of a total parcel containing approximately 73.29 acres re-zoned from A-1 to R-2 in order to have these acres consistent with the rest of the parcel and to permit development of a low density subdivision. (part of the E 1/4 of the SE 1/4 of Section 35)

Written comments may be sent to Reno Feldkamp, Sharon Township Planning Commission, 8701 Smyth Road, Manchester, MI 48158 on or before March 19, 1991.

**SHARON TOWNSHIP
PLANNING COMMISSION**
Reno Feldkamp, Chairman

Muncer Appears In EMU Play

Anna Muncer, a 1988 Chelsea High school graduate, recently appeared in Eastern Michigan University's production of *The Bakhal*.

Muncer, an EMU junior and theatre arts major, is the daughter of Phyllis and John Muncer.

Muncer performed the role of the Koros in Euripides' classical Greek tragedy. The setting in the production was changed from ancient Greece to the Native American tribal lands in the American southwest.

Conservation Award Goes to Ernst Farms

Ernst Farms, Clayton, Alvin and Kevin Ernst of Freedom township were presented the "Walter Wolfgang Memorial" Conservation Farmer of the Year Award for 1990 at the 42nd annual meeting of the Washtenaw County Soil Conservation District, held Thursday, Feb. 7, at Freedom Township Hall.

The "Wolfgang Memorial" Award is presented to outstanding conservation farmers. The Ernsts were recognized for their minimum tillage, no-till, manure management and their over-all stewardship philosophy of protecting the land for future generations.

Seventy-two people in attendance at the meeting heard reports on activities and accomplishments during

1990 of the Soil Conservation District, Soil Conservation Service; 1991 programs of the Agricultural Stabilization and Conservation Service; and the 1991 Habitat Program of the Washtenaw County Chapter of Pheasants Forever.

One district director was elected to a three-year term. With 55 votes cast, Kevin Ernst, Freedom township was elected.

Featured speaker for the annual meeting was Nancy Geiger of Salem township who presented an informative slide presentation on her recent trip to Alaska.

The annual meeting was closed with a drawing of door prizes donated by 14 county businesses, followed by refreshments.

Dexter Township Notice 1990 Winter Taxes Due

Tax Collection Hours:

Tuesdays and Fridays 9:00 a.m. to 4:00 p.m.
Wednesdays 9:00 a.m. to 1:00 p.m.

Application may be made by qualifying senior citizens, disabled citizens and eligible veterans to defer tax payment to April 30, by filing with the township treasurer by February 15, 1991.

1991 County dog licenses may be purchased at the Township Office until Feb. 28, 1991. Fee \$10. You must have a valid rabies certificate. Reduced fee \$5 with proof of spaying or neutering. Reduced fee \$5 for senior citizens.

NOTICE: Postmarks will no longer be honored when receipting payments.

JULIE A. KNIGHT

6880 Dexter-Pinckney Rd., Dexter, Mich. 48130 Ph. 426-3767

Church Services

Assembly of God—

FIRST ASSEMBLY OF GOD
14900 Old US-12, Chelsea
The Rev. N. James Massey, Pastor.
Every Sunday—
9:45 a.m.—Sunday school.
10:45 a.m.—Sunday morning worship, and children's service.
6:00 p.m.—The first Sunday of each month, church service and youth service.
Every Wednesday—
7:00 p.m.—Mid-week services.

CHELSEA CHRISTIAN FELLOWSHIP
337 Wilkinson St.
Wm. Matthews, Pastor
Church tel. 475-6305 Home tel. 475-5873
Every Sunday—
10:00 a.m.—Sunday School.
10:30 a.m.—Morning Worship.
8:00 p.m.—Evening Worship.
Wednesday, Family Night—
7:00 p.m.—Adult Bible study.
7:00 p.m.—Youth ministry.

Baptist—

CHELSEA BAPTIST CHAPEL
775 S. Main, Chelsea
(Faith in Action Building)
The Rev. Stan Blair, Pastor
Every Sunday—
9:45 a.m.—Sunday school.
11:00 a.m.—Morning worship.
6:00 p.m.—Evening worship.

FIRST BAPTIST CHURCH OF GREGORY
The Rev. Richard Mathew, Pastor
(313) 486-2591
Every Sunday—
9:45 a.m.—Sunday school.
11:00 a.m.—Morning worship.
7:00 p.m.—Evening worship.
Every Wednesday—
7:00 p.m.—Mid-week service.
8:00 p.m.—Choir practice.

NORTH SHARON BAPTIST
Sylvan and Washburne Rds.
The Rev. William Winger, Pastor
Every Sunday—
10:00 a.m.—Sunday school.
11:00 a.m.—Worship service.
8:00 p.m.—Senior High Youth meeting. Youth choir.
7:00 p.m.—Evening worship service; nursery available.
Every Wednesday—
7:00 p.m.—Bible study and prayer meeting, nursery available. Bus transportation available.

Catholic—

ST. MARY
The Rev. Fr. David Philip Dupuis, Pastor
Every Sunday—
8:00 a.m.—Mass.
10:00 a.m.—Mass.
Every Saturday—
12:00 noon-1:00 p.m.—Confessions.
8:00 p.m.—Mass.

Christian Scientist—
FIRST CHURCH OF CHRIST SCIENTIST
1883 Washburn Ave., Ann Arbor
Every Sunday—
10:30 a.m.—Sunday school, morning service.

Church of Christ—

CHURCH OF CHRIST
13881 Old US-12, East
Minister, R.D. Parnell
Every Sunday—
9:30 a.m.—Bible classes, all ages.
10:30 a.m.—Worship service. Nursery available.
6:00 p.m.—Worship service. Nursery available.
Every Wednesday—
7:00 p.m.—Bible classes, all ages.
First and Third Tuesday of every month—
7:00 p.m.—Ladies class.

Episcopal—

ST. BARNABAS
20600 Old US-12
(Directly across from the Fairgrounds)
The Rev. Fr. Jerald F. Beaumont, O.S.P.
475-2003
Every Sunday—
10:00 a.m.—Eucharist (Holy Communion), first, third and fifth Sundays.
10:00 a.m.—Morning Prayer, second and fourth Sunday. (Holy Communion available immediately following service).
10:30 a.m.—Church school, K-12.
11:00 a.m.—Family coffee hour.
1:00 a.m.—First Sunday of the month, pot-luck dinner.
Nursery available for all services.

Free Methodist—

CHELSEA FREE METHODIST
666 Wacker Rd.
Mearl Bradley, Pastor
Wednesday, Feb. 27—
9:10 a.m.—Faithful fitness.
9:30-11:30 a.m.—Ladies Bible study.
7:00 p.m.—Mid-week family night.
7:00-8:30 p.m.—Choir.
Thursday, Feb. 28—
9:00-11:00 a.m.—Ladies Bible study.
Friday, March 1—
9:15 a.m.—Faithful fitness.
Saturday, March 2—
9:00 a.m.—Conference Board of Evangelism, CFMC.
3:00 p.m.—Adult fellowship, skating and potluck.
7:00 p.m.—YAFO bowling.
Sunday, March 3—
8:30 a.m.—Pastor Bonney preaching.
9:30 a.m.—Coffee fellowship.
9:45 a.m.—Sunday school.
11:00 a.m.—Junior Choir rehearsal.
6:00 p.m.—Concert with Dave and Ruth Rupert.
7:00 p.m.—Senior teen fellowship.
Monday, March 4—
9:10 a.m.—Faithful fitness.
6:30 p.m.—Intercessory prayer hour.
6:30 p.m.—Tri-W.
6:30 p.m.—GENESIS potluck.
7:30 p.m.—LOTT.
Tuesday, March 5—
9:30 a.m.—Community pastor's prayer meeting.
8 a.m.-8 p.m.—Community blood drive, Our Savior Lutheran.
7:30 p.m.—Growth group.
Wednesday, March 6—
9:10 a.m.—Faithful fitness.
9:30-11:30 a.m.—Ladies bible study.
7:00 p.m.—Mid-week family night.
7:30 p.m.—Choir.

Lutheran—

ST. JACOB EVANGELICAL LUTHERAN
12501 Rietveld Rd., Grass Lake
The Rev. Thomas Johnston, Pastor
Every Sunday—
9:00 a.m.—Sunday school.
10:10 a.m.—Divine services.

ST. THOMAS LUTHERAN
10001 W. Ellsworth Rd.
(9 miles south and 3 miles west of Dexter)
The Rev. John Blake, Pastor
Every Sunday—
9:30 a.m.—Sunday school.
10:45 a.m.—Worship service.

FAITH EVANGELICAL
8675 North Territorial Rd.
The Rev. Mark Porinsky, Pastor
Church: 426-4302

Wednesday, Feb. 27—
6:30 a.m.—Men's Bible study.
7:30 p.m.—Lent III worship, coffee by Ladies Aid.
Thursday, Feb. 28—
6:30-8:30 p.m.—Lutheran Boy Pioneers.
Sunday, March 3—
9:00 a.m.—Sunday school for adults and children.
10:00 a.m.—Worship with Lord's Supper. Sermon on "Two Questions that Deserve an Answer."
2:00 p.m.—Lift High the Cross meeting in Tecumseh.
Monday, March 4—
7:30 p.m.—Council.
9:00 p.m.—Elders.
Tuesday, March 5—
6:30 p.m.—Confirmation.
7:45 p.m.—Ladies evening Bible study.
Wednesday, March 6—
6:30 a.m.—Men's Bible study.
7:30 p.m.—Lent IV worship, coffee by church members. "Insulted by Herod."

OUR SAVIOR LUTHERAN
1515 S. Main, Chelsea
The Rev. Franklin H. Giebel, Pastor
Wednesday, Feb. 27—
7:30 p.m.—Lenten service.
Thursday, Feb. 28—
1:00 p.m.—Bible class.
Sunday, March 3—
9:00 a.m.—Bible classes.
10:30 a.m.—Worship with communion.
6:30 p.m.—Confirmation.
Monday, March 4—
7:30 p.m.—Bible class at V. Franke's.
Tuesday, March 5—
8 a.m.-4 p.m.—Blood drive here.
9 a.m.-2 p.m.—Circuit pastors' at St. Paul, Ann Arbor.
7:30 p.m.—Elders.
Wednesday, March 6—
7:30 p.m.—Lenten service.

TRINITY LUTHERAN
5750 M-36, three miles east of Gregory
William J. Trosien, Pastor
878-5977 church, 878-5018 pastor
Pinckney, Michigan.
Every Sunday—
8:00 a.m.—Worship.
9:30 a.m.—Sunday school and Bible class.
10:45 a.m.—Worship.

ZION LUTHERAN
E.L.C.A.
Corner of Fletcher and Waters Rds.
The Rev. Mark Weirauch, Pastor
Wednesday, Feb. 27—
7:30 p.m.—Lenten worship.
Senior choir practice.
Thursday, Feb. 28—
7:00 p.m.—Joy-makers.
Friday, March 1—
World Day of Prayer.
Saturday, March 2—
9:30-11:30 a.m.—Catechism class.
Sunday, March 3—
9:00 a.m.—Sunday school for all ages.
10:15 a.m.—Worship.
Wednesday, March 6—
7:30 p.m.—Lenten worship.
Senior choir practice.

Methodist
SALEM GROVE UNITED METHODIST
3320 Notten Rd.
The Rev. Mike Bessingham
Every Sunday—
9:30 a.m.—Church school.
10:30 a.m.—Morning worship.

FIRST UNITED METHODIST
Parks and Territorial Rds.
The Rev. Merlin Pratt
Every Sunday—
9:30 a.m.—Worship service.
10:00 a.m.—Sunday school.

WATERLOO VILLAGE UNITED METHODIST
8118 Washington St.
The Rev. Merlin Pratt
Every Sunday—
10:00 a.m.—Sunday school.
11:15 a.m.—Worship service.

FIRST UNITED METHODIST
128 Park St.
The Rev. Dr. Jerry Parker, Pastor
Wednesday, Feb. 27—
3:15 p.m.—Glory Choir meets.
3:15 p.m.—Praise Choir meets.
6:30 p.m.—Prayer Group meets in Room 7.
7:00 p.m.—"50-Day Spiritual Adventure" meets.
7:15 p.m.—Chapel Bells rehearsal.
8:00 p.m.—Chancel Choir.
Sunday, March 3—
8:15 a.m.—Crib nursery opens.
8:30 a.m.—Worship service.
8:30 a.m.—Supervised care for preschoolers.
9:30 a.m.—Fellowship time.
9:45 a.m.—Church school for all ages.
11:00 a.m.—Worship service.
11:30 a.m.—Supervised care for preschoolers.
11:30 a.m.—ACT for Kindergarten and First Graders.
12:00 noon—Fellowship time.
12:00 noon—Chancel Bells rehearsal.
5:00 p.m.—Seventh and eighth grades youth fellowship.
6:00 p.m.—Senior High UMYF meets.
Tuesday, March 5—
12:00 noon—"Brown Bag" Lenten study in the Crispin Building.
Wednesday, March 6—
3:15 p.m.—Glory Choir meets.
3:15 p.m.—Praise Choir meets.
6:30 p.m.—Prayer Group meets.
7:00 p.m.—"50-Day Spiritual Adventure" meets.
7:15 p.m.—Chapel Bells rehearsal.
8:00 p.m.—Chancel Choir.

METHODIST HOME CHAPEL
Every Sunday—
8:45 a.m.—Worship service.

NORTH LAKE UNITED METHODIST CHURCH
1411 North Territorial Road
The Rev. Sandra Willabee, Pastor
Every Sunday—
9:30 a.m.—Church school.
10:30 a.m.—Worship service.
11:30 a.m.—Fellowship time.
6:00 p.m.—Youth Group.

SHARON UNITED METHODIST
Corner Pleasant Lake Rd. and M-32
The Rev. Erik Alsgaard, Pastor
Every Sunday—
10:00 a.m.—Sunday school.
11:00 a.m.—Worship service.

Mormon—
CHURCH OF JESUS CHRIST OF LATTER-DAY SAINTS
1330 Freer Rd.
Sam Skidmore, president
Every Sunday—
9:30 a.m.—Sacrament meeting.
10:30 a.m.—Sunday school, adult and child.
11:40 a.m.—Priesthood Relief Society.

Non-Denominational—

CHELSEA FAMILY WORSHIP CENTER
1194 S. Main St. (Rebekah Hall)
Ed Sauvageau, Pastor
Every Sunday—
10:00 a.m.—Worship service.
Every Wednesday—
7:00 p.m.—Bible study.

CHELSEA HOSPITAL MINISTRY
Every Sunday—
10:00 a.m.—Morning service, Chelsea Community Hospital Chapel.
COVENANT
50 N. Freer Rd.
The Rev. Siegfried S. Johnson, Pastor
Every Sunday—
9:00 a.m.—Church school.
10:30 a.m.—Worship service.
Every Thursday—
7:30 p.m.—Choir rehearsal.

CHELSEA FULL GOSPEL
11452 Jackson Rd.
John & Sarah Grosser, Pastors
475-7379
Every Sunday—
10:00 a.m.—Sunday school.
11:00 a.m.—Morning worship.
6:00 p.m.—Evening worship.
Every Wednesday—
7:00 p.m.—Family Night.
8:00 p.m.—Men's Prayer group.
First Friday of the month—
7:00 p.m.—Youth party.

IMMANUEL BIBLE
145 E. Summit St.
Ron Clark, Pastor
Every Sunday—
9:45 a.m.—Sunday school, nursery provided.
11:00 a.m.—Morning worship, nursery provided.
6:00 p.m.—Evening worship.
Every Wednesday—
7:00 p.m.—Family hour, prayer meeting and Bible study.

MT. HOPE BIBLE
12844 Trist Rd., Grass Lake
The Rev. Joseph A. O'Neill, Pastor.
Every Sunday—
10:00 a.m.—Sunday school.
11:00 a.m.—Morning worship.
6:00 p.m.—Evening service.
Every Wednesday—
7:00 p.m.—Bible study.

ST. VLADIMIR ORTHODOX CHURCH
The Rev. Fr. Paul Karas, Pastor
9900 Jackson Rd.
(between Steinbach and Dancer Rds.)
Sunday Services—
9:30 a.m.—Hour.
9:45 a.m.—Holy Confession.
10:00 a.m.—Divine Liturgy.

Presbyterian—

FIRST UNITED PRESBYTERIAN
Unadilla
The Rev. Mary Groty
Every Sunday—
9:30 a.m.—Sunday school.
11:00 a.m.—Worship service.

United Church of Christ—
BETHEL EVANGELICAL AND REFORMED
Freedom Township
Roman A. Reineck, Pastor
Every Sunday—
10:00 a.m.—Worship service.

CONGREGATIONAL
121 E. Elm Street
The Rev. J. Keith Robinson, Interim Minister
Office hours: Monday-Friday, 9 a.m.-12 p.m.
Every Sunday—
10:00 a.m.—Worship.
10:00 a.m.—Sunday school, K-7. Nursery provided.
Last Sunday of the month: coffee hour after worship.
Wednesday, Feb. 27—
7:30 p.m.—Lenten service. Theme: Sharing Our Lives in Commitment.
Every Thursday—
7:00 p.m.—Choir practice.
Friday, March 1—
10:00 a.m.—Church Women United's World Day of Prayer.

ST. JOHN'S
Rogers Corners, Waters and Fletcher Rds.
The Rev. Ann Marie Coleman, Interim Pastor
Every Sunday—
10:30 a.m.—Worship service, Sunday school.

ST. JOHN'S EVANGELICAL AND REFORMED
Francisco
The Rev. Michael Pennanen
Every Sunday—
10:30 a.m.—Sunday school and worship service.
First Sunday of every month—
Communion.

ST. PAUL
The Rev. Erwin R. Koch, Pastor
Wednesday, Feb. 27—
7:30 p.m.—Worship service.
Thursday, Feb. 28—
1:00 p.m.—Bible study.
6:30 p.m.—Chapel choir.
Sunday, March 3—
10:30 a.m.—Worship service.
11:30-1:15 p.m.—Program "Middle East Mosaic: Religions of the Middle East."
Monday, March 4—
7:30 p.m.—Worship committee.
7:30-8:30 p.m.—Church open for prayer throughout the Gulf Crisis.

"THE AFFORDABLE AMERICAN HOME"
Quality Properties
INCORPORATED
Visit our model at:
7141 Dexter-Pinckney Road
Dexter, (just N. of N. Territorial)
Open Daily: 1 p.m. - 5 p.m.
Bob Yopko, Sales Manager
313/426-8555
Model closed March 1, 2 & 3.
Stop in and see us at the
Builder's Home Improvement Show
at the Sports Coliseum March 1, 2 & 3.



A VALENTINE'S DAY PARTY was held Feb. 14 in Nancy McKinnon's kindergarten class at South school. The students had fun with various heart crafts and treats. In front, from left, are Joey Palmer, Joel Wilke, Scott Hinderer, Jenny Vogel, Louis Seles, Ashley Niesen, Casey McCormick, and John Lindmeier. In the second row, from left, are Tommy Torrice, David Graff, Ryan Montgomery, and Dale Ball. Standing, from left, are Nancy McKinnon, Katie Fox, Sarah Blacklock, Alison Sacks, Natasha Blair, Jenna Satterthwaite, Darl Bauer, Ryan Schultz, and Amanda Hubbard. Not pictured are Amanda Jacobs, Keith Schrader, and Ray White.

Stirling Among CMU Graduates

Carol L. Stirling of Chelsea was among the 2,500 students scheduled to graduate from Central Michigan University in December.

Stirling, 754 Book St., was to receive a master's degree.

Standard Want Ads Get Quick Results!

REV. BOB SEZ:

Of all antibiotics used in U.S. 55% is fed to livestock.
Of hydrocarbon pesticide residues in the U.S. diet, 55% supplied by meat-eating; 23% by Dairy Products, only 6% by vegetables, only 4% by fruits, only 1% by grains.
Hydrocarbon pesticides include DDT, Dioxin, dieldrin, 2,4-D, etc.
1 ounce of Dioxin can kill 10 million people.
99% of all U.S. mother's milk has significant levels of DDT.
Only 8% of vegetarian mother's milk has DDT.
READ...

DIET FOR A NEW AMERICA.
Copies at McKune Library.

Subscribe to The Chelsea Standard!

UNDERSTANDING PEACE:

Acceptance of the oneness of mankind is the first fundamental prerequisite for reorganization and administration of the world as one country, the home of humankind. Universal acceptance of this spiritual principle is essential to any successful attempt to establish world peace.

from THE PROMISE OF WORLD PEACE
Baha'i Writings

WORLD DAY OF PRAYER FRIDAY, MARCH 1

10:00 a.m.

First Congregational United Church of Christ

THEME:

"ON THE JOURNEY TOGETHER"

The women of Kenya, West Africa invite you to come on a journey, a safari with them in their country. They share with us on this World Day of Prayer a conviction that Jesus is the way and life leading us as we journey together.

This event is sponsored by
CHURCH WOMEN UNITED
All Are Welcome

The Chelsea Standard

50% Off Sale

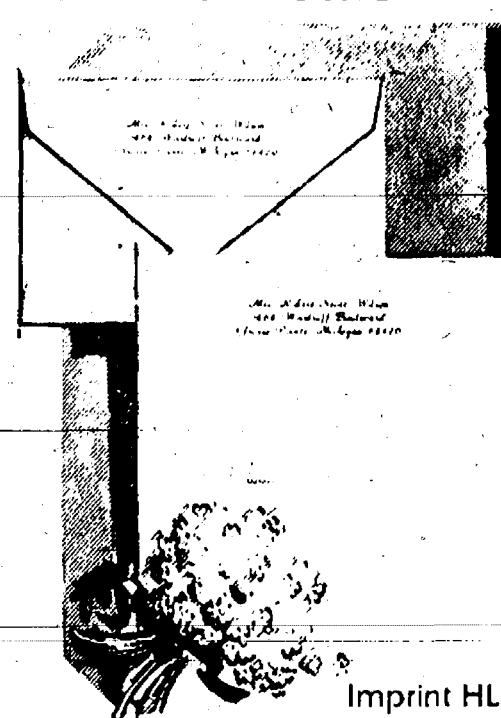

Rytex Hand Craft Vellum

now
\$10.95

Regularly \$22.00. The luxurious, damask-smooth personalized stationery you'll use with pride. Choose the paper size and color that suits your writing taste. Select Princess (5 1/4 x 7 1/4) or Monarch (7 1/4 x 10 1/4) size in white, pale blue or ivory. Choice of imprint styles as shown (HL or MC)

printed in deep blue, dark grey or chocolate. Beautifully gift boxed: 100 Princess sheets and 100 matching envelopes; or, 80 Monarch sheets and 80 matching envelopes.
Suggestion: 50 extra, unprinted sheets for second pages, \$4.00 with order.

THE CHELSEA STANDARD

300 N. MAIN ST., CHELSEA, MICH. 48118

Send: ☐ Boxes HAND CRAFT VELLUM @ \$10.95. Include ☐ 50 extra, plain sheets @ \$4 each box. Please Add 4% Michigan Sales Tax

Imprint Name _____

Address _____

City, State, Zip _____

Choice of Paper (for size and color)
Princess size in: ☐ White (1000) ☐ Blue (1050) ☐ Ivory (1010)

Monarch size in: ☐ White (1200) ☐ Blue (1250) ☐ Ivory (1210)

Imprint Style: ☐ HL ☐ MC Ink Color: ☐ Blue ☐ Deep Grey ☐ Chocolate

ORDERED BY _____

Address _____ Apt. _____

City, State, Zip _____

Account No. _____ Phone _____

☐ Charge ☐ Payment Enclosed Sorry, no C.O.D. or phone orders.

☐ (check) home delivery for \$2.50

David W. Swan, D.D.S.

Comprehensive Dental Care for Children & Adults

Preventive Care • Cosmetic Procedures

Implants • Wisdom Tooth Removal
Root Canals • Fillings • Dentures • Bridgework

Intravenous and/or nitrous oxide sedation available.

Initial visit includes blood pressure and oral cancer exam screening.



Ph. 475-3444
1200 South Main Street
Chelsea

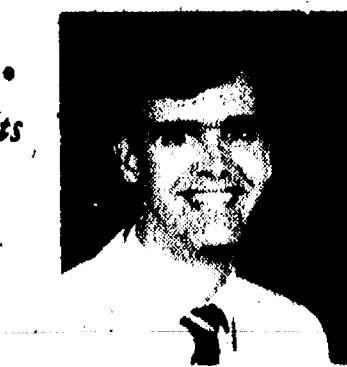



ENTERPRISING YOUNG MEN on Boyce Rd. used the recent big snowfall to create this authentic looking igloo at their home. Anthony Franklin, left, and John Franklin, right, along with Joseph Franklin and David Foster even crushed charcoal and used the powder to create the ice brick lines. Their mother reports the boys had fun with the project, but she stopped short of letting them build a fire inside.



FIFTH GRADERS in Mrs. Stevens' class at South Elementary school, recently gave a pet food and office supplies donation to the Humane Society of Huron Valley. From left are Jeff Dixon, Allison Bertram, Nathan Smith, Grant Willis, and Robyn Raymond.

Today's Investor

By Thomas E. O'Hara
Chairman, Board of Trustees
National Assoc. of Investors Corp.
and Ralph L. Seger, Jr., President
NAIC Investor Advisory Service

Q. Currently we have \$100,000 in an IRA account in a savings bank. We are looking for a way to increase the interest yield on these savings. Can you help us?
A. An IRA is a tax deferred account so it is not prudent to take above-average risks in order to attempt to achieve above-average yields.
Currently interest rates are down sharply from mid-1990. The Federal Reserve has shifted gears from fighting inflation with tight money and high interest rates to battling the recession with lower interest rates. Investors can do no more about interest rates than they can affect the weather. One has to adjust.

We have several positive and negative suggestions. If fixed income investments are selected, stay with short-term maturity, as interest rates are expected to rise with a return to a growth economy.

- 1. Consider a 2 1/2 year U.S. Treasury Bond. An August 1992, 7 1/4%, U.S. Treasury Bond, selling at 100 8/32, provides a 7 percent yield-to-maturity.
2. Avoid the temptation to invest in high-yield junk bonds or junk-bond mutual funds. The risk is too great of potential loss of principal.
3. Consider a high-quality corporate bond. The Mobil Corp. 8 5/8%, due 7/1/94, priced at 100.583, yields 8.4 percent.
4. Over the long term, common stocks provide a total return (yield plus appreciation) of about 9-10 percent. The total return from stocks outperforms fixed-income securities. The portfolio should be divided between stocks of 10 different industries to provide adequate diversification.
A good quality no-load mutual fund can provide adequate diversification for those who do not feel comfortable in selecting reasonable value among high-quality stocks. You could try five percent of your money in RPM, which we mentioned at the beginning of this column.

An Investment Idea
RMP, Inc., is a stock which has been rewarding Today's Investor with increases for 43 consecutive years. For a company with a 43-year record of growing earnings and increased dividends, RPM has a pretty dull list of products. About 60 percent of the company's sales go to the industrial market and consist of such things as roofing and other coatings which help in waterproofing, general maintenance and corrosion control. The other 40 percent go into the consumer market where they perform many of the same functions.
For the past 43 years, the stock of RPM has increased in value by about 80 percent in each five-year period. The dividend has increased by about 59 percent each five years. This has produced outstanding results for the investor. The big question for Today's Investor is, "Will that rate of growth continue for the next five years?" We believe growth of this nature is produced by management.

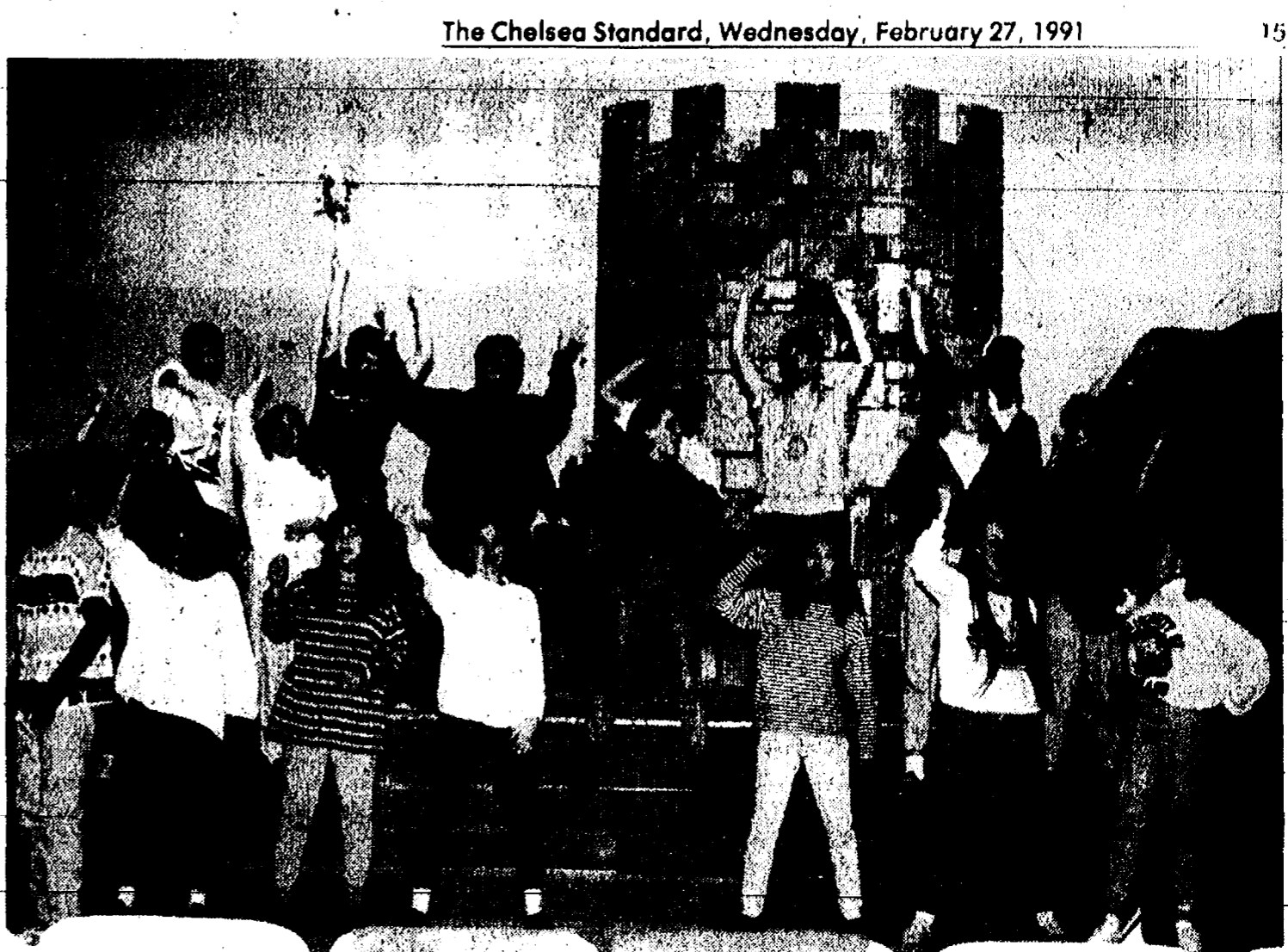

ONCE UPON A MATTRESS will be presented by Chelsea High school this Thursday, Feb. 28 and Friday, March 1 at 8 p.m. The musical comedy features court ladies, a queen, prince, princess, and wizard and tells the story of marriage in an ancient kingdom. Tickets are on sale at Chelsea Pharmacy.

State Rules Should Be No Stricter Than Federal Rules

A Michigan Farm Bureau Labor expert said the farm organization's policy opposes state regulations that are stricter than federal Occupational Safety and Health Administration (OSHA) standards.
Howard Kelly, legislative counsel for Michigan Farm Bureau, said that the Engler administration is in negotiations with House and Senate Democrats in an effort to make major changes in the administration of occupational safety and health rules.
"On the federal level the rules generally do not apply to the real small businesses, like small farms with less than 10 employees," he said. "But in Michigan we make them apply to all businesses, even those with only one employee. That's somewhat of a burden on most of the small farmers."
Kelly says that it is also essential that agriculture be represented on the various agency commissions that administer safety and health rules in the state.

Standard Want Ads
Get Quick Results!

PINCKNEY CHIROPRACTIC CLINIC
DR. MARY S. READ
422 Dexter-Pinckney Rd. Pinckney, Mich.
Early detection and treatment of injuries/illnesses afford the best opportunity for recovery.
Ph. (313) 878-3113
Day and Evening Appointments Available

CHELSEA EYEGLASS CO.
FAMILY VISION CARE
CONTACT LENSES
Professional Care at Reasonable Prices
Dr. Nelson Edwards Optometrist
475-1122
136 W. Middle St., Chelsea (Next to Fire Hall)

PARISHO & COMPANY
Professional Corporation
JAMES (JAY) W. PARISHO, C.P.A.
CERTIFIED PUBLIC ACCOUNTANT
Two locations to serve you
1905 Pauline Boulevard, Suite 5 Ann Arbor, Michigan 48103-5001
107 1/2 South Main, P.O. Box 251 Chelsea, Michigan 48118
313/995-5656 313/475-9640
WE SERVICE: Personal - Corporate - Partnership - Farms
ACCOUNTING - TAX PREPARATION & CONSULTING - FINANCIAL PLANNING
Appointments available Monday through Saturday

Notice of Accuracy Test:
An Accuracy Test of the computer to be used for ballot tabulation of the vote will be held on Monday, March 4, 1991 in the following location: 4:00 p.m. Washtenaw County Clerk/Register's Office, Room 124, County Building, Ann Arbor.
Notice is given pursuant to Michigan Election Law, Sec. 168.798.

VILLAGE OF CHELSEA
Allen Anderson, Chelsea Village Clerk

VILLAGE ELECTION
To the Qualified Electors:
NOTICE IS HEREBY GIVEN, That an Annual Village Election will be held in the
VILLAGE OF CHELSEA
State of Michigan
AT
SYLVAN TOWNSHIP HALL
112 W. Middle Street
within said Village on
Monday, March 11, 1991
FOR THE PURPOSE OF VOTING FOR THE ELECTION OF THE FOLLOWING OFFICERS, VIZ:
Three Village Trustees (3) Two Year Term
One Village Clerk (1) Two Year Term
Two (2) Library Board Trustees Three Year Term
One (1) Assessor Two Year Term
Notice Relative to Opening and Closing of the Polls
ELECTION LAW, ACT 116, P.A. 1954
SECTION 720. On the day of any election the polls shall be opened at 7 o'clock in the forenoon, and shall be continuously open until 8 o'clock in the afternoon and no longer. Every qualified elector present and in line at the polls at the hour prescribed for the closing thereof shall be allowed to vote.
THE POLLS of said election will be open at 7 o'clock a.m. and will remain open until 8 o'clock p.m. of said day of election.
ALLEN L. ANDERSON
Village Clerk

Kleinschmidt Insurance
We Offer
HOME
AUTO DISABILITY
LIFE AND BUSINESS
INSURANCE OF
ALL TYPES
Our Companies Include
AUTO-OWNERS
AMERICAN COMMUNITY
CINCINNATI
CITIZENS
FREMONT MUTUAL
HASTINGS MUTUAL
MASSACHUSETTS MUTUAL
Call
MICKY QUACKENBUSH
662-3107
The Agency that Offers a Choice.
206 EAST HURON
ANN ARBOR

First Annual BUILDERS HOME & IMPROVEMENT SHOW
March 1, 2, & 3
...great ideas to improve any home.
Friday 3-9, Saturday 10-9, Sunday 10-5
Admission \$2.00 -
Children under 16 Free!!
Free Parking
Located at the Sports Coliseum Bldg. corner of Fifth & Hill
Presented by the Home Builders Association of Washtenaw County

PAGE
DEADLINE
NOON,
SATURDAY
Phone
475-1371

PUT IT IN THE WANT ADS FOR RESULTS

Just
Phone
475-1371

Automotive

79 CHRYSLER Town 'N Country Wagon. Loaded. \$550. Ph. 426-4218. c40
82 RIVIERA, V-8, loaded. Runs great. \$750. 426-4218. c40
85 BUICK LeSabre Limited Edition - V-8, loaded. 32,000 miles. New premium tires. Garaged winters, excellent condition. \$6,900. Call 475-1258 and ask for Tom. c40

GOVERNMENT SEIZED vehicles from \$100. Corvettes, Chevys, Porches, and other confiscated properties. For Buyers Guide 1-(800)772-9212 ext. 6982. Also open evenings & weekends. c40
80 OLDS CUTLASS - 4-dr., air, 4 new tires. Call 475-8996. c40-2
INVITATION TO BID on repossessed cars. The following vehicles will be sold at public auction on Thursday, Feb. 7, 1991 between the hours of 10:00 a.m. and 4 p.m. at Palmer Motor Sales Used Car lot, 1445 South Main St., Chelsea. c40
1978 Lincoln Continental Vin. #8489A920236
1983 Chrysler LeBaron Vin. #1C3B5CXC1C10836
1983 Ford Escort Wagon Vin. #1FABP1048DW15752 c40

BODY SHOP

COMPLETE FULL TIME Estimates Available

PALMER FORD

222 S. Main 475-1301 171f

Farm & Garden

SAWDUST

Pick-up and delivery Phone (313) 482-1195 c43-4

Recreation Equip.

SNOWBOARD - 145cm, steel edges, quick release binding. \$60 or best offer. 475-1017. c40-2

RECORDS

Add to your collection Golden Goodies Records

18 rpm., old '30's, '40's labels: Victor, Coral, Columbia and others. Good condition. Call 662-1771 c41f

For Sale

COMPUTER - IBM compatible, two floppies, expanded memory, solar monitor, daisy wheel, printer, two joy sticks. 475-3646. c40
FRONT ENTRANCE DOOR - Wood. \$50. Hot water heater, electric. \$20. 2 tires. P185-70R14. \$30. Freezer, upright. \$50. Fireplace insert. \$50. Call 475-7860. c40
WOOD - Seasoned oak and hickory. \$40 cord. Tree tops you cut. Call 475-8316, after 6 p.m. c41-3

55 GAL. DRUMS for burning trash with tops out. \$5.50 each. 10960 Strinchfield Rd., Pinckney. 475-3732. c40-3

Families, Clubs, Day Cares

Caterers, Fund Raisers - cut food cost. Free delivery, no memberships. 1-800-248-2667, 8 a.m. to 5 p.m. c40-4

SONAID HEAT MASSAGE RECLINER - Great for stiff, aching bodies! Like new! Call 663-8228. c40-4

DISCOVERY TOYS - On sale! Very part-time help needed. 475-8213. c40-8

FRANK GROHS



CHEVROLET

We Buy Used Cars & Trucks

Bring your title and a smile!

1988 4x4 CHEV PICK UP

1/2 ton, low miles. \$10,495

1989 CHEV SILVERADO

Loaded, 13,000 miles. \$11,995

1983 FORD CROWN

V-8, auto., air. \$2,495

1984 OLDS TORONADO

Loaded. Low miles, sharp. \$5,495

1988 MERCURY MARQUIS LS

32,000 miles. V-8. Loaded. \$9,895

1986 MERCURY COUGAR

Auto., air. Priced to sell \$4,995

7128-7140

Dexter-Ann Arbor Rd.

In Historic Dexter

Ph. 426-4677

or 1-800-675-CHEV

For Sale

LARGE GLIDER-ROCKER for sale - Like new, light wood, tan upholstered. 725 W. Middle, Apt. 14. 475-3274. c40
PIONEER POLE BLDGS. - 30x40x10 \$5,790. 12' overhang, choice of 12 colors, siding, roofing, trim. Roof insulation, ridge light, 2x6 trusses. Fast construction and free quotes. 800-292-0679. c21f

COIN OPERATED PINBALL & VIDEO GAMES

For Your Home Use

Call 662-1771 c25f

WEDDING STATIONERY - Prospective brides are invited to see our complete line of invitations and wedding accessories. The Chelsea Standard, 300 N. Main, Ph. 475-1371. x81f

BEDROOM SET - Light mahogany, double bed, dresser with 4x4 mirror, and 4 drawers, night stand with drawer. 36"x20" with 3 large drawers. 663-8228. c41f

BEAUTIFUL MAHOGANY dining room set, 68" long table with 3 leaves and table pads, 6 upholstered chairs (host and hostess chairs with arms) and 4 straight chairs. Buffet with 4 drawers and 2 side doors. China closet with beveled glass doors plus 3 large drawers. Must see to appreciate. Ph. 663-8228. c21f

SIGNS, SIGNS, SIGNS - We have the one you're looking for at The Chelsea Standard, 300 N. Main St., Chelsea. 141f

HUSKY BUILDINGS - 24x40x8, \$3,990. For garages, shops, storage. Entrance and overhead doors. Optional colored siding. Free quotes, quick construction, licensed and experienced. 800-292-0679. c21f

Solo and Ensemble PIANOS

Used 2 weeks at Farmington-Harrison High School-including bench, delivery, tuning and warranty. Sale priced from \$1,795. Supply limited. c40

EVOLA MUSIC

215 Ann Arbor Road Plymouth Phone (313) 455-4677 c40

Auction

Antiques and Collectibles

Sunday, March 13, 12 noon

Dexter K. of C. Hall 8265 Dexter-Chelsea Road Dexter

Oak revolving bookcase. Small oak secretary bookcase. Oak high bay. Walnut drop-front secretary with bookcase top. Round oak tables. Oak library table. 3-drawer oak dresser with mirror. Leaded glass bookcase. Oak hooter cupboard with porcelain top. Walnut Victorian marble top one-drawer stand. Mission Oak buffet. Large chimney cover. Dry sink. Primitive Toys, Children's items. Quilts. Textiles. Contemporary. Oriental rugs, pottery, glass, china, black Americana oil paintings, prints, and much, much more.

TERMS - Cash or good check. 1-94 to Baker Rd., north on Baker Rd. 3 miles to Ann Arbor St., left on Ann Arbor St., 3 blocks to Dexter-Chelsea Rd., left to site.

CONRAD & TALBOT AUCTION SERVICE

(313) 454-0310 c40

Antiques

ANTIQUE BEDROOM SET - Beautiful walnut single bed, spring and mattress. Dresser with large mirror and 3 drawers. Excellent condition. 663-8228. c41f

Real Estate

Stockbridge Schools

Country 3-bedroom, 2-bath tri-level. Woodburner. Patio. Newer addition needs finishing touches. Price reduced to sell \$49,900

FHA terms Call Pete Archway Properties, Inc. 1-(517) 764-4554 or 1-(317) 536-5150 c40

GOVERNMENT HOMES from \$1 (U-repair). Delinquent tax property. Repossessions. Your area (1) 805 962-8000 Ext. GH-7002 for current repo list. c40

IDEAL BUILDING LAND - 40 acres in Washtenaw county, 1/4 mile from Jackson county, 12 miles southwest of Chelsea. 35 acres beautiful rolling hills, 1 mile from Jackson county in Washtenaw county. 8% interest land contract. Call 1-(517) 688-9259 or (313) 428-7687. c17f

LOCH ALPINE FOR SALE BY OWNER

Large corner lot, walking distance to beautiful Ann Arbor Country Club and 2 private lakes. Ready to build on. \$46,000. Terms neg. Call Herb at 426-3476 day, 426-5167 evenings. c12f

Real Estate

For Sale By Owner

Tri-Level, 3-bedroom, 1 1/2 baths, dining room, fireplace, porch. On 4 plus acres. 24'x50' pole barn. \$125,000. Ph. 475-2313. c40

120 ACRE FARM - 100-year-old house, 3 bedrooms, 1 1/2 baths, fireplace, complete set of out-buildings, secluded setting. Ground rent pays all expenses. Stockbridge schools. \$210,000. McKernan Realty, Inc. 475-8424. EHO. c41-4

VACANT LAND WANTED - 5, 10, 15 or 20 Acres (relatively square) for a retirement home. Same or all of the following features desired in the order of importance: rolling wooded, stream, some wet land and zoned agricultural. 10 to 15 mile radius from Dexter/Chelsea or Chelsea/Jackson along the I-94 corridor. Evenings 313-455-2681. c44-12

BRIDGETOWN Condominiums

NOW AVAILABLE - (2)-3 bedroom, 2-car garage, full basement, patio deck, with many built-ins. From \$105,000

Models open daily 12 p.m.-5 p.m. Chelsea. 475-7810. c49f

Scio Township

Beautiful, secluded, hilly, 1+ acre building site. 1/2 mile from Pinewind Dr., east (private road) in area of fine homes. This lot is worth seeing. Off Huron River Dr., one mile east of Village of Dexter (left on Pinewind Dr. to: MARTIN-DAVIS LTD. Sign \$57,500 Call Ray LeVan 973-3185 or 231-1437 c40-2

Great 1 Acre Building Sites Dexter Township \$25,900 Elfriede Hofacker 994-4500/994-3308 Equal Housing Opportunity Spear & Associates, Realtors, Inc. c40

NEW 4-BEDROOM Colonial, 2 1/2 baths, 7.59 acres. Stockbridge area. \$144,900. PARTY STORE - Liquor license. On approximately 2 acres. Includes inventory and fixtures. Pleasant Lake. \$129,000. 3-BEDROOM BI-LEVEL - North Waterlga, Chelsea Schools, Jackson taxes. \$107,000. Lots of vacant parcels SPROAT FARM REALTY (517) 589-9677 or (517) 589-8928 Ask for Elmer Patrick. c41-2

FOR SALE BY OWNER

Village of Chelsea, 4-bedroom, 1-bath, extensive renovating in 1987, heating, wiring, plumbing. New roof 1990. Large L-shape lot with access on 2 streets. Excellent condition. \$79,900. Phone 475-3521 c40-2

Animals & Pets

MALE KITTEN - Cute and playful. Free to good home. 475-3527. c40

OUTDOOR DOG needs good home. Affectionate, good with other animals, children, English Fox Hound-Pointer mix. Free. Ph. 995-4249. c40

SHEPHERD-COLLIE PUPPIES - 8 weeks, have 1st shots and worming. Both parents very calm and friendly. Loving homes only. \$25. (517) 851-8874. c40-2

DOG FOUND - Well behaved Irish Setter-Lab mix. Very nice. Ph. 475-2258. c40-3

PETS and HOUSE SITTING

"BON VOYAGE" While you are away your pets will play. Grooming available. Bonded. 996-0301 c40-5

SPAY/NEUTER CLINIC of the Huron Valley Humane Society. Ph. (313) 662-4365, 10 a.m. to 4 p.m. x11f

Lost & Found

DOG FOUND - Young male Golden Retriever in Dexter area, near IGA store. Wears a blue collar. Ph. 426-3399. c41-2

FOUND - Grey cat. North Lake area. Call 475-7459. c40

DOG LOST - Our dog ran away on Thursday, Feb. 21. She is a loveable, spayed, 2-year-old Shepherd mix. Last in vicinity of Scio church and Packins Rd. Her name is Data and she may be running with a dark brown Beagle. Please call 475-3149 if you have seen her. c40

HUMAN SOCIETY of Huron Valley, 3100 Cherry Hill Rd., Ann Arbor. Call the Shelter (313) 662-5585 for lost and found, adoptions, 7 days a week, 11 a.m. to 5 p.m. c30f

Help Wanted

Part-Time Secretarial Position Chelsea Recreation Council

Fifteen hours weekly, 9 a.m. Monday-Friday. Basic office skills required, i.e. typing, phone answering, work with public. Basic accounting skills and computer experience desired. Pick up application at Chelsea Community Education & Recreation Office between 9 a.m. and Monday through Friday. For more information call 475-9830. Deadline for applications, February 28, 1991. c40-2

CLASSIFICATIONS

Automotive.....1
Motorcycles.....1a
Farm & Garden.....2
Equipment, Livestock, Feed
Recreational Equip.....3
Boats, Motors, Snowmobiles,
Sports Equipment
For Sale (General).....4
Auction.....4a
Garage Sales.....4b
Antiques.....4c
Real Estate.....5
Land, Homes, Cottages
Mobile Homes.....5a
Animals & Pets.....6
Lost & Found.....7
Help Wanted.....8
Work Wanted.....8a
Adult Care.....9
Child Care.....10

Wanted.....11
Wanted to Rent.....11a
For Rent.....12
Houses, Apartments, Land
Misc. Notices.....13
Personals.....14
Entertainment.....15
Bus. Services.....16
General

Carpentry/Construction
Excavating/Landscaping
Maintenance
Repairs
Tutoring/Instruction
Health and Fitness
Financial.....17
Bus. Opportunity.....18
Thank You.....19
Memoriam.....20
Legal Notice.....21

CLASSIFIED ADS THANK YOU/MEMORIAM

CASH RATES:
10 figures.....\$1.00
10¢/figure over 10
When paid by noon Saturday

CHARGE RATES:
10 figures.....\$3.00
Minimum charge: \$5.00

All advertisers should check their ad the first week. The leader cannot accept responsibility for errors on ads received by telephone but will make every effort to make them appear correctly. Refunds may be made only when an erroneous ad is cancelled after the first week that it appears.

CASH RATES:
50 figures.....\$3.00
16¢ per figure over 50
When paid by noon Saturday

CHARGE RATES:
50 figures.....\$5.00

DEADLINES

CLASSIFIED PAGES
Saturday, 12 noon
"CONTINUED" CLASSIFIEDS
Monday, 12 noon

Help Wanted

NOW HIRING
All Positions
Full-time or Part-time
Apply in person
Chelsea Big Boy
1610 S. Main St., Chelsea c13f

Help Wanted

The cleaner is pregnant. A clerk has quit. We need some help! Are you it?
Apply in person at
Chelsea Cleaners
113 Park Street, Chelsea. c42-3

Medical Receptionist

In-house, full or part-time. Experienced medical transcriptionist needed immediately. Need experience in IBM-PC and Dictaphone. Call Sheree. 475-8677. c40

Work Wanted

HOUSECLEANING - Conscientious, dependable and experienced. Weekly or bi-weekly. 475-7478. c41-2

HOUSES TO CLEAN - Honest, dependable, excellent references. Call (517) 522-5493. c40-2

Child Care

BABYSITTING - Have an opening for infants to 2 yrs. old in my home near North school. Interested, call 475-3320. c40

CHILD CARE - Licensed, immediate openings, new-born to two years. Full-time. References available. Call 475-0185. c41-4

Chelsea Community Hospital CHILDREN'S CENTER
Ages 2 1/2 weeks to 5th grade
Openings available.
475-3922 37f

DISCOVERY TOYS

Balance family and career selling popular toys. Call Nina at 426-8490. c40-2

HAIRSTYLING needed immediately. Hourly plus commission. Paid vacations and continued education. Call Mindy at (313) 668-8690. c40-2

RETIRED, looking for part-time direct sales work? Set your own hours. Send resume to EcoWater Systems of Washtenaw, 3510 W. Liberty, Ann Arbor, MI 48103. c40-2

Telemarketer

For local insurance Agent. Flexible hours, can be done in your home. Will train. Serious inquiries only. Ph. 668-6827. c40

DAY WAITPERSONS

Chelsea Woodshed is looking for full and part-time wait persons. All shifts available. Apply in person, 113 S. Main, Chelsea, or call 475-1922 for appointment. c41-2

Medical Receptionist

Part-time flexible hours. Prefer medical experience. Busy 3-physician office. Please call Sheree. 475-8677. c40

ALPHA & NUMERIC

Data entry operators needed for several shifts. Flexible schedules, top pay. If you are interested in considering data entry as a career or your skills are rusty, Manpower offers you FREE training. Call today for your personal interview. 665-3757 or 665-5531. Manpower's 24-Hour Jobline, 761-5627. c40

MANPOWER

SCHOOL BUS MONITOR - Part-time. Apply Chelsea School Bus Garage, 13138 Old US-12, east or call Sally Proctor, 475-7647. c42-4

RUBBER STAMP INK

Roll-On Applicators
Bottles
Various Colors
Special Purpose Inks
Numbering Machine Ink
JES-KEY
(517) 263-1322
4106 N. ADRIAN HWY.
ADRIAN, MICH. 49321

For Rent

ROOM FOR RENT for single person in a family home. \$300 per month includes utilities. 426-0440. c41

AVAILABLE in beautiful country home, room with private bath and entrance. Kitchen privileges. Student or professional person preferred. \$395, utilities included. Call 475-1267 after 6 p.m. c40

STOCKBRIDGE DUPLEX, 2-bedroom, wash, dry hook-ups; stove, refrigerator, new carpet. \$475. Ph. 1-(313) 344-8709. c40f

2-BEDROOM newly remodeled apartment. Easy access to I-94. Ph. (517) 787-5587. c40

SMALL 2-BEDROOM home on Cavanough Lake. Immediate occupancy. \$475/mo. Call between 9 a.m. and 2 p.m., 475-1792. c40

DEXTER - 1st floor, triplex, 1-bedroom apartment. \$395/mo. No pets. Call 426-8307. c40

VILLAGE OF CHELSEA - 2-bedroom upstairs apartment, \$500/mo., includes utilities. No pets. Call 475-7041 after 5:30 p.m. c40

3-BEDROOM APARTMENT in Dexter. Call 475-1719. c40

CHELSEA - Lanewood ranch home for rent. 3 bedrooms, 1 1/2 baths, air clean. \$875/mo. Ph. 475-2259 or 426-3655. c40

APARTMENT - 1-bedroom, very nice, newly remodeled, in Dexter. Heat included. \$450. Ph. 663-8822 or 665-5643 evenings. c40

PERSON WANTED to share farmhouse located on 60 acres, 5 min. from Stockbridge. Pets and horses OK. 1-(313) 495-0178. c40-2

Retail Space

1,000 sq. ft. retail space, Main St., downtown Chelsea. Additional storage space available. Ph. 475-7472. c30f

FOR RENT - Michigan Central Community Room at the Chelsea Depot. For information call. 475-1444 or 475-8942. c43-8

FOR RENT - Fair Service Center for meetings, parties, wedding receptions, etc. Weekdays or weekends. Contact Cheryl Haab, 475-2548 after 6 p.m. c20f

Personal

ADOPTION - Married couple want to adopt baby. Legal, confidential. 517-646-9805 collect. c40

SCUBA DIVING CLASSES

at Beach Middle School Starting Saturday, March 2nd For information call

The Diver's Mast

(517) 784-5862 or Chelsea Adult Ed. (313) 475-9830 c40

Entertainment

Rent A JUKE BOX

For Your Parties and Entertainment

Less than half the cost of a band. Make your selections of music and your favorite artists.

ZEMKE OPERATED MACHINES

Give 'em a try! . . . Ph. 475-1371

MORTGAGE SALE — Default having been made in the terms and conditions of a certain mortgage made by JAMES C. COLE and PAMELA JO COLE, his wife, Mortgagor, to STANDARD FEDERAL BANK, a

the Register of Deeds for the County of Washtenaw and State of Michigan, on November 8, 1909, in Liber 2362, Page 307, of Washtenaw County Records, on which mortgagor there is claimed to be due at the date of this notice, for principal and interest on the sum of SEVENTY-THOUSAND FOUR HUNDRED AND EIGHTY DOLLARS AND NO/100 (\$70,482.20) DOLLARS:

And no suit or proceedings at law or in equity having been instituted to recover the debt secured by said mortgage or any part thereof. Now, Therefore, by virtue of the power of sale contained in said mortgage, and pursuant to the statute of the State of Michigan in such case made and provided, notice is hereby given that on Thursday,

time, said mortgage will be foreclosed by a sale at public auction to the highest bidder at the West Entrance, Washtenaw County Courthouse Building, in the City of Ann Arbor, Washtenaw County, Michigan (that being the building where the Circuit Court for the County of Washtenaw is held), of the premises described in said mortgage, or so much thereof as may be necessary to pay the amount due as aforesaid, on said mortgage with the interest thereon at Ten percent and five zero percent (10.250%) per annum and

are described as follows:

All that certain piece or parcel of land situate in the Township of Augusta, County of Washienaw, and State of Michigan, and described as follows:

¼ of Section 13, Town 4 South, Range 7 East, Augusta Township, Washtenaw County, Michigan, described as: Commencing at the South ¼ corner of said Section 13; thence North 0 degrees 36 minutes 25 seconds West, along the North-South ¼ line of said Section

13, 1536.36 feet to the place of beginning; thence continuing North 0 degrees, 36 minutes 25 seconds West along said North-South 1/4 line, 485.57 feet; thence South 55 degrees 04 minutes 37 seconds East, 1217.54 feet to the centerline of McKean Road; thence South 30 degrees 54 minutes 56 seconds East, 268.57 feet along said centerline, 268.57 feet; thence continuing along centerline South 00 degrees 31 minutes 00 seconds East 277.70 feet; thence North 88 degrees 15 minutes 40 seconds West 1387.38 feet to the place of beginning.

During the one year immediately following the sale, the property may be redeemed.

Dated: December 20, 1990.

STANDARD FEDERAL BANK,

JOHN M. WELLS
Attorney for Mortgagee
346 West Michigan Avenue
Kalamazoo, Michigan 49007
Feb. 13-20-27-Mar. 6-13

Mich-CAN
Statewide
Ad Network

\$23,700 Per Year to start plus benefits. U.S. Postal Service and U.S. Government soon to

accept applications. For exact exam and application information in your area, call 1-900-446-6779, ext. 4204 6am-8pm - 7 days - \$12.95 per call.

Make A Friend...For Life!
European, Australian, Yugoslavian high school exchange students... arriving August...
host families needed!

American Intercultural Student Exchange. Call toll free 1-800-SIBLING.

Rein

KCH

DEXTER AREA—Halfmoon Lake, 2 lower level, beautiful treed lo

VACANT LAND—10+ acre parcels all offering the country setting w/ \$49,000. Call Jon Niedermeyer 747-
CHELSEA—40 PRIME ACRES with 1,650 sq. ft., 3 BR, 1 bath farm in go-

7. BR FARMHOUSE on 5 acres. 3, dated electric. Two bars and two o

CHELSEA—Country house just 1.5 m. baths with new roof, central air. \$ record setting! \$197,500. Call Jon Nie

CHELSEA COUNTRY—Picture post selling woods. Hm. born and outst

fireplace. Paved road, \$330,000. Call
741-0077.

CHILSEA—TO BE CONSTRUCTED
fireplace, deck, brick & alum. siding
the Village on East side. \$185,000
even. 741-0077.

VIEW NATURE from every window. In a private setting just minutes from the

THIS 2-YR.-OLD 3,000 sq. ft. home construction! Terrific floor plan, beautiful landscaping, Energy efficient. \$299,000. Call Julie at 475-3737. **CUSTOM BUILT, award winning** e

CONTEMPORARY RANCH on prime fine homes. Home features living large country kitchen, more! \$149,000. 475-8207.

the Charles Reinhart Company
In Livingston County: 313/222-4444 In Washtenaw County: 313/747-7777

classified ad offering 1,660,000 circulation. Contact this newspaper for details.

~~113/065-0800 313/971-0070~~

100

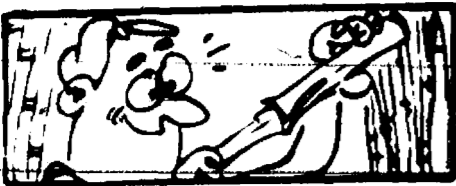

Bamboo is not a tree. It's a grass.

YOU & YOUR PET

By Linda Reider
Director of Education
Humane Society of Huron Valley



★ Spaying and Neutering

I always found it hard to grasp the extent of the pet overpopulation problem in our nation. But recently I read a statistic that I can understand, and I'd like to share it with you now. "For every child born in the United States, 15 dogs and 45 cats are also born." Since few of us own 60 pets, at least 90 percent of these animals will never have a home. They will be abandoned on roadsides and at humane shelters. Our excess pets fill the graveyards of unwanted animals—dumpsters, freezers, and gas chambers.

The situation is tragic, but more tragic yet is the fact that we can prevent pet overpopulation. We just don't think ahead enough to do so.

How many of us forget to have our pets spayed and neutered before that first litter? Pets should come complete with alarm clocks that go off with loud buzzers at age six months! Perhaps then we would remember to call the vet.

However, for some people, it is not a matter of memory. Too many pet owners choose not to spay or neuter their pets. While some are indeed professional purebred breeders, many others are misled by common neutering myths. Let me dispel those now.

1. Your pet will not get fat and lazy due to spaying or neutering. Obesity is caused by overfeeding.

2. Your pet's personality will not change after the surgery.

3. Your pet will not be unhappy due to missing out on sexual activity. Sex for pets is different than it is for humans.

In addition, pets that are neutered or spayed have several distinct advantages. Dogs and cats of both sexes that are sterilized around age six months have lower incidences of certain types of cancer. Spayed females will not go through annoying heat cycles, and neutered males may roam less because they are no longer driven to seek mates.

If I've convinced you to look into your pet's surgery, take my advice and do it now! Pets are mostly warm-season breeders (especially cats) and will be coming into heat in early spring. Call your local veterinarian for an appointment, or, if you find the operation cost-prohibitive, contact HSHV's low-cost spay/neuter clinic in Ann Arbor. Recovery from spaying and neutering is usually quick (seven to ten days), complications are rare, and results are permanent.

I'd like to close by discrediting a common fairy tale about puppies and kittens. How often have I heard, "But I can find homes for my pet's babies so easily!" Please remember, every home is already more than spoken for with the massive population of puppies and kittens right here in our own county. Every home you use up on one of your animals means that one of the HSHV shelter dies in its place.

Next Week: "Selecting a Veterinarian."

Dexter Township Board Proceedings

Regular Meeting of the Dexter Township Board

Date: Feb. 19, 1991, 7:30 p.m.

Place: Dexter Township Hall

Present: Jim Drolett, Julie Knight, William Eisenbeiser, Doug Smith, Earl Doletzky.

Meeting called to order by Supervisor Drolett.

Agenda approved.
Moved by Knight, supported by Doletzky to approve the minutes of the 2/5/91 meeting. Carried.

Treasurer's Report—A letter was received from the Chelsea Library, Health Department, approval was received for North Lake Farms, III.

Zoning Board, Drolett—Two developments were discussed.

Zoning Board and Zoning Board of Appeals—Discussed another Zoning District served by public utilities.

Zoning Inspector, Carl Willoughby—Kline case resolved; 10 permits; 3 appeals; 1 temporary dwelling.

Blight Inspector, Glenn Stidham—3 new; 5 cleared; 3 new; 2 second notices.

Sewer, Drolett—Still progressing. 8 easements have not been obtained. The authority is working on a sewer ordinance.

Health Dept., Smith—2 agenda items—Conet Robertson split, Lawrence Property.

Moved by Doletzky, supported by Smith, to pay the bills totalling \$26,274.76 as submitted. Carried.

Moved by Knight, supported by Eisenbeiser, to set Township salaries for 1991-1992 at: Supervisor, \$18,400; Treasurer, \$15,000; Clerk, \$11,500; Trustees, \$3,000. Smith-yes. Eisenbeiser-yes. Doletzky-no. Knight-yes. Drolett-yes.

Moved by Eisenbeiser, supported by Knight, to give Mr. Bruce Gilbert until March 15, 1991 to pay the 1989, 1990 sewer assessment for an additional tap. Carried.

Moved by Eisenbeiser, supported by Smith, to table the burn ordinance until some changes in the wording have been made. Carried.

Moved by Smith, supported by Doletzky, to withhold action on the Hubbard temporary dwelling until March 5, 1991. Carried.

Moved by Eisenbeiser, supported by Smith, to adopt a budget for the Washtenaw County Sewer System No. 12 debt service fund. 1990-1991. Revenue \$455,195.00; Expenditures \$455,195.00. Carried.

Moved by Eisenbeiser, supported by Doletzky, to hire Len's Rubbish Service. Carried.

Moved by Doletzky, supported by Knight, to adjourn the meeting. Carried.

Meeting adjourned.

Respectfully submitted,
William Eisenbeiser,
Dexter Township Clerk.



Our nation's first national monument is Devil's Tower, 865 feet high, located in the Black Hills region of Wyoming. It became a national monument in 1906.

Someone DOES Care...

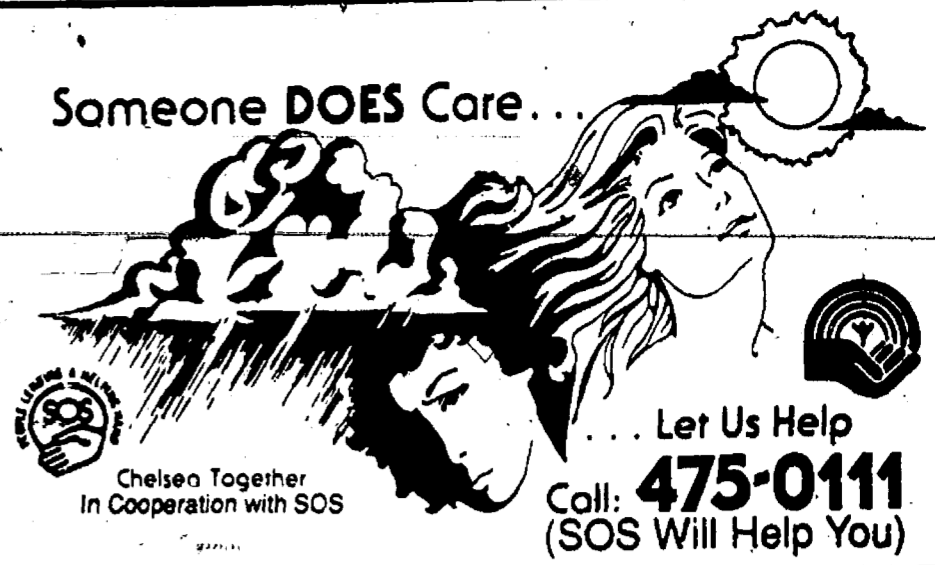

Let Us Help
Call: 475-0111
(SOS Will Help You)

Subscribe to The Chelsea Standard!

OFFICIAL NOTICE

Regular Meeting of the

DEXTER TOWNSHIP BOARD

Will Be Held

TUESDAY, MARCH 5, 1991 - 7:30 p.m.

at DEXTER TOWNSHIP HALL

6880 Dexter-Pinckney Rd., Dexter, Mich.

DISCUSSION:

1991 Road Program with the Washtenaw County Road Commission.

WILLIAM EISENBEISER
Dexter Township Clerk

DESERT STORM SUPPORT GROUP

Saturday mornings - 9:00 a.m.

at the

Faith in Action Building
(Chelsea Hospital Campus - North Drive)

Everyone Welcome

"PRAY DAILY FOR PEACE"

The Chelsea Free Methodist Church is open for prayer every day from 6:30 a.m. to 11 p.m.

NOTICE OF PUBLIC HEARING LIMA TOWNSHIP PLANNING COMMISSION TUESDAY, MARCH 19, 1991

7:30 p.m.

LIMA TOWNSHIP HALL

11542 Jackson Rd.

A Public Hearing will be held to consider the petition of Northwest Propane, Inc., to rezone 8.46 acres from RS (Residential 1 acre per dwelling) to I-1 (Light Industrial).

The property (tax code 81-07-017-400-008) is located at 12750 Old US-12, Chelsea, MI. (Immediately east of McColla Feeds) and is part of the SE 1/4 Sec 17 Lima Township.

A propane bulk-storage and truck-fill facility is the proposed use of the location.

Written comments may be sent to David Bacon, Lima Township Planning Commission, 12005 Jerusalem Rd., Chelsea, MI 48118.

For further information contact Dave Bacon, 475-7133.

LIMA TOWNSHIP PLANNING COMMISSION

David Bacon, Chairman

LYNDON TOWNSHIP BOARD OF REVIEW

Notice is hereby given to all persons liable to assessment for taxes in the

TOWNSHIP OF LYNDON

County of Washtenaw, State of Michigan

That the Assessment Roll of said Township as prepared by the undersigned will be reviewed by the Board at

LYNDON TOWNSHIP HALL

Corner of Old M-52 and North Territorial Road

Organizational Meeting

(No appeals will be heard)

March 5, 1991 - 7 p.m.

Appeals and conferences with taxpayers will be heard by appointment on

MONDAY, MARCH 11, 1991

from 9 to 12 a.m. and 1 to 4 p.m.

TUESDAY, MARCH 12, 1991

from 1 to 4 p.m. and 7 to 10 p.m.

WEDNESDAY, MARCH 20, 1991

from 7 p.m. to 10 p.m.

at which time upon request of any person who is assessed on said tax roll or of his or her agent and upon sufficient cause being shown, said Board of Review will correct the assessment as to such property in such manner as will in their judgment make the valuation relatively just and equal. Such assessment tax roll as reviewed and approved by said Board of Review will be the assessment roll of said Township of Lyndon for the year 1991.

Lyndon Township Starting Ratios for 1991 are: Agricultural, 49.14; Commercial, 48.87; Industrial, 49.92; Residential, 44.13; Developmental, 50.06.

For Appointment Call 475-1174

JOHN FRANCIS, Supervisor

Dated: Feb. 20, 1991.

DEXTER TOWNSHIP BOARD OF REVIEW

Notice is hereby given to all persons liable to assessment for taxes in the

TOWNSHIP OF DEXTER

County of Washtenaw, State of Michigan

That the Assessment Roll of said Township as prepared by Larry Morte, Township Assessor, will be reviewed by the Board of Review on Tuesday, March 5, 1991, 4:30 p.m. at

DEXTER TOWNSHIP HALL

6880 Dexter-Pinckney Rd., Dexter, MI.

Appeals and Conferences with taxpayers will be heard on

MONDAY, MARCH 11, 1991

from 9:00 a.m. to 4:00 p.m.

TUESDAY, MARCH 12, 1991

from 3:00 p.m. to 9:00 p.m.

* *THURSDAY, MARCH 21, 1991

from 3:00 p.m. to 9:00 p.m.

**for those assessments changed, if needed.

at which time the Board of Review will be in session. Upon request of any person who is assessed on said tax roll or of his or her agent and upon sufficient cause being shown, said Board of Review will correct the assessment as to such property in such manner as will in their judgment make the valuation just and equal.

Such assessment tax roll as reviewed and approved by said Board of Review will be the assessment roll of said Township of Dexter for the year 1991.

Tentative ratios are: Agriculture 48.95, Factor 1.0215; Commercial, 47.82, Factor, 1.0456; Industrial, 49.62, Factor, 1.0077; Residential, 44.70, Factor, 1.1186.

A resident taxpayer may file his or her protest with the Board of Review by letter without an appearance by the taxpayer or his or her agent. A letter must be received by the first day of the Board of Review. (Monday, March 11, 1991.)

JAMES L. DROLETT, Supervisor

Dated: Feb. 5, 1991.

SYLVAN TOWNSHIP BOARD OF REVIEW

Notice is hereby given to all persons liable to assessment for taxes in the

TOWNSHIP OF SYLVAN

County of Washtenaw, State of Michigan

That the Assessment Roll of said Township as prepared by the undersigned will be reviewed by the Board of Review on Tuesday, March 5, 1991 at 4:30 p.m.

SYLVAN TOWNSHIP HALL

112 W. Middle St., Chelsea, Michigan

Appeals and conferences with taxpayers will be heard on

MONDAY, MARCH 11, 1991

from 9 to 12 a.m. and 1 to 4 p.m.

TUESDAY, MARCH 12, 1991

from 9 to 12 a.m. and 1 to 4 p.m.

WEDNESDAY, MARCH 13, 1991

from 4 p.m. to 10 p.m.

the Board of Review will be in session. Upon request of any person who is assessed on said tax roll or of his or her agent and upon sufficient cause being shown, said Board of Review will correct the assessment as to such property in such manner as will in their judgment make the valuation relatively just and equal.

Such assessment tax roll as reviewed and approved by said Board of Review will be the assessment roll of said Township of Sylvan for the year 1991.

STARTING RATIOS FOR 1991 ARE:

Agriculture, 48.47, Factor, 1.0316.

Commercial, 47.44, Factor, 1.0340.

Industrial, 49.36, Factor, 1.0130.

Residential, 44.50, Factor, 1.1236.

Developmental, 44.05, Factor, 1.1351.

The Sylvan Township Board of Review will hear appeals by appointment. Appointments may be made by calling 475-7273 before March 9, 1991, between 8 a.m. and 5 p.m. Thank You.

DONALD SCHOENBERG, Supervisor

Dated: Feb. 24, 1990.

+ AREA DEATHS +

Leroy G. Grob

North Judson, Ind.
(Formerly of Chelsea)
Leroy G. Grob, North Judson, Ind., formerly of Chelsea, age 68, died Saturday morning, Feb. 23, 1991 at Starke Memorial Hospital, Knox, Ind.
He was born Aug. 1, 1922, in Washtenaw county, the son of Herman Jacob and Emma (Lutz) Grob.
Mr. Grob had resided in Indiana for the past seven years. He was retired from Chrysler Introl of Ann Arbor and was a veteran of WW II, serving in the U. S. Army in Germany.
He was married to Mary Anna Brown on Nov. 12, 1949 and she preceded him in death on Nov. 11, 1985. On Jan. 22, 1986 he married Ora Minix and she survives, as do his daughter, Kathy Rickerd of Grass Lake; his two sons, Michael Grob of Ann Arbor, and Steven Grob of Jackson; four step-daughters, Beverly Godsey of North Judson, Ind., Dianne Lewis of Ann Arbor, Linda Day of Corbin, Ky., Mollie Chellemi of Deland, Fla.; two step-sons, Leonard Lewis and Michael Lewis, both of Deland, Fla.; two sisters, Ruth Meyer of Roscommon, and Dorothy Bradley of Saline, and two brothers, Carl Grob of Ann Arbor, and Edwin Grob of Stockbridge.
He was preceded in death by three sisters, Esther Klump, Hilda Martinez, and Vera Higley.
Funeral services will be held Wednesday evening at 8 p.m. at the Staffan-Mitchell Funeral Home with pastor Mike Bossingham of the Salem Grove United Methodist church officiating. Friends may call Wednesday from 1 p.m. until the hour of the service at the funeral home. Expressions of sympathy may be made to the charity of one's choice. Burial will be Thursday at 11 a.m. CST at Round Lake Cemetery, Knox, Ind.

Joseph S. Aspiranti

Rancho Mirage, Calif.
(Formerly of Gregory)
Joseph Samuel Aspiranti, 56, of Rancho Mirage, Calif., formerly of Gregory, died Tuesday, Feb. 19, 1991 at his home.
He was born June 15, 1934 in Detroit, the son of Anthony and Vitina Aspiranti of Drayton. On March 29, 1952 he married Betty Sneddon of Detroit.
Survivors include two daughters, Toni Burnett of Cathedral City, Calif. and Mary Boyer of Gregory; two sons, Joseph, of Sterling Heights, and John of Allen Park; five grandsons and three granddaughters; four brothers and three sisters.
Mr. Aspiranti lived most of his life in Michigan. He lived in Gregory for 18 years before moving to California in 1984.
A memorial service was held Monday, Feb. 25 in Drayton. Another service will be held in Palm Springs, Calif. on Saturday, March 1.

Mary Louise Brown

Ann Arbor
(Formerly of Stockbridge)
Mary Louise Brown, 98, 1939 Jackson Ave., Ann Arbor, formerly of Chelsea, died Friday, Feb. 22, 1991 at Hillside Terrace Retirement Residence in Ann Arbor.
She was born July 25, 1892 in Waterloo township, the daughter of Orville and Mary E. (Leeke) Gorton.
In 1912 she married Claude Runciman, and he died Jan. 22, 1917. On July 25, 1923 she married Robert Brown, who preceded her in death in 1957.
Survivors include two sons, Kenneth Runciman of Chelsea and Robert Brown of Kalamazoo; five grandchildren and seven great-grandchildren.
She was preceded in death by a grandson, David Runciman.
Mrs. Brown was a homemaker and co-owner of the former Brown's Hardware in Stockbridge. She was a member of the Stockbridge First Presbyterian church, the Waterloo Historical Society, and the Home Culture Club.
Funeral services were held Monday, Feb. 25 at Caskey Funeral Home, Stockbridge, with the Rev. Jay Thibaut officiating. Cremation was taken place.
Memorial contributions may be made to the Waterloo Historical Society.



JEFFREY NEMETH, formerly of Chelsea, has been named photo editor of the Hillsdale Daily News. He is a graduate of the Art Institute of Houston, Tex. He eventually wants to open his own studio. Nemeth, the son of Ron and Judy Nemeth of Maryland Heights, Mo., attended both Beach Middle school and Chelsea High school. His brother, Tom, and sister-in-law, Coleen, live in Seattle, Wash.

Kenneth Livingston

Gibson, Fla.
(Formerly of Chelsea)
Kenneth Livingston, 74, of 10040 Linda St., Gibson, Fla., formerly of Chelsea, died Wednesday, Feb. 20, 1991.
Survivors include his wife, the former Marion Smith; two sons, Charlie (Kay) Livingston, and Craig Livingston, both of Florida; two daughters Carol (Michael) McCarthy of Pelham, Ga., and Cheryl Lee Livingston of Florida; four grandchildren; brothers and sisters; many nieces and nephews including niece Betty (Bill) Stoffer of Dexter and nephew Charles (Helen) Smith of Chelsea; and great-nieces and great-nephews.
Mr. Livingston was a Chelsea resident for many years.
Memorial service was held Saturday, Feb. 23 at the Hamilton Funeral Home in Riverview, Fla.

SCHOOL LUNCH MENU

Weeks of Feb. 27 - March 8.
Wednesday, Feb. 27—Soup with crackers, deli-turkey sandwich, carrot and celery sticks, pineapple tidbits, milk.
Thursday, Feb. 28—Lasagna, buttered corn, dinner roll and butter, fruit, ice cream, milk.
Friday, March 1—No school.
Monday, March 4—Cheeseburger on bun, french fries, dill pickles, fruit cocktail, milk.
Tuesday, March 5—Italian spaghetti, corn, warm bread stick, pineapple tidbits, milk.
Wednesday, March 6—Chicken nuggets with sauce, hash brown patty, carrot sticks, molded fruit salad, milk.
Thursday, March 7—Combo fish plate, oven brown potatoes, buttered green beans, dinner roll and butter, chilled peach half, milk.
Friday, March 8—Cheese pizza, tossed salad with dressing, fresh fruit, butterscotch pudding, milk.

BookCrafters Names Dawn Windrim Employee of Month

Dawn Windrim was recently awarded the distinction of February Employee of the Month for BookCrafters' Michigan Division. As Production Control Assistant, Dawn assists in scheduling jobs through production. Her supervisor, Randy Brier, refers to Dawn as his "No. 1 Assistant who takes over very capably when I'm not there."
Dawn has been with BookCrafters since March 16, 1970, when she worked part-time while finishing high school. Since that time, she has worked in layout, the perfect bindery, and in scheduling. Dawn finds her job challenging and enjoys the people she works with.
Dawn lives in Gregory. Her hobbies include a horse, Bravo, which she enters in dressage competitions, reading, and traveling.

Milk Price Drop Hits Farmers Faster Than It Does Consumers

Milk prices, which have plummeted on the farm level, are going down much more slowly in retail outlets, according to Kevin Kirk, dairy specialist for Michigan Farm Bureau.
"Dairy processors contend that higher margins are needed to make up for losses incurred when milk prices on the farm went up in 1989 and the first part of 1990," Kirk said. "In addition, processors say that they must cover higher costs such as transportation."
Kirk said farm prices of milk have declined 32 percent from December of 1989 to December of 1990.

FRAME & SULLIVAN HARDWOODS

Excellent Quality Kiln Dried Hardwood at 40% off Lumberyard Prices
Rough Sawn or Custom Milled
Also available: pre-made panels & counter top stock
Oak • Ash • Maple • Cherry • Walnut
We Buy Standing Timber
Call David or Lisa Frame at 313/475-9567 after 5:30 p.m. or weekends

Subscribe to The Chelsea Standard!

HONESTY • INTEGRITY • SATISFACTION
MICHIGAN'S OLDEST FORD DEALER
(Washtenaw County Since April 1912)



Open: Mon. and Thurs. 8:30 a.m. - 8:00 p.m.
Tues., Wed., and Fri. 8:30 a.m. - 6:00 p.m.
Sat. 'til 3:00 p.m. - Service Open Sat. too!

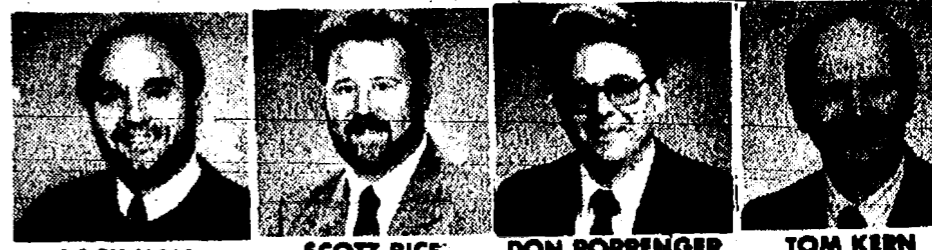

WE WILL MATCH YOUR CASH
DOWN PAYMENT OF UP TO \$1,000
ON SELECTED VEHICLES!

1991 FORD BRONCO V-8, auto., air. Black beauty. Only 800 miles. Cost New.....\$21,645 Blue Book.....\$19,500 PALMER PRICE.....\$17,600	1985 FORD EXP Only 65,000 miles. Like new. Cost New.....\$9,950 Blue Book.....\$5,925 PALMER PRICE.....\$4,995
1987 FORD RANGER With cover. 26,000 miles. One owner. Cost New.....\$11,450 Blue Book.....\$6,975 PALMER PRICE.....\$6,495	1986 BUICK SKYHAWK 2 dr. auto, air. Looks like new. Cost New.....\$8,995 Blue Book.....\$6,295 PALMER PRICE.....\$4,995
1986 FORD TAURUS Like new. Loaded. Cost New.....\$15,175 Blue Book.....\$6,495 PALMER PRICE.....\$5,995	1987 FORD T-BIRD 2 tone blue, only 42,000 miles. Loaded! Cost New.....\$17,301 Blue Book.....\$7,980 PALMER PRICE.....\$7,295

Our Chelsea Auto Credit BUY HERE-PAY HERE
Vehicles also qualify for the matching \$1,000 cash
down payment. Call Patti Van Riper collect today,
313-475-1800. NO REJECTS.

Open: Mon. and Thurs. 8:30 a.m. - 8:00 p.m.
Tues., Wed., and Fri. 8:30 a.m. - 6:00 p.m.
Sat. 'til 3:00 p.m. - Service Open Sat. too!

*On approved credit.
EXIT 159 - I-94, 1/4 MILE NORTH
CALL COLLECT 1-(313)475-1800

As seen in Organic Gardening magazine
Garden or Bake at Home for
ANGELICA FOODS
Help us do something about the transition to clean food in this country!
We need small-scale home producers in your area NOW. For more info send 50¢ postage AND a long SASE to:
ANGELICA FOODS
1-938 Shadydale, Livonia, MI 48152

GEE FARMS

14928 BUNKERHILL RD., STOCKBRIDGE 49285 517-769-6772

TYPE	AGE	SIZE IN	PER 100	PER 50	PER 10	AMT. ORDERED	\$
TRANSPLANTS							
SCOTCH PINE	3-2	12-18	80.00	45.00	12.50		
WHITE PINE	3-2	12-18	110.00	57.50	15.00		
COLORADO BL. SP.3-3	10-15	150.00	82.50	20.00			
COLORADO BL. SP.2-2	8-14	120.00	65.00	17.50			
NORWAY SPRUCE	3-2	10-20	150.00	82.50	20.00		
BLK. HILL WT.SP.2-3	18-32	160.00	85.00	22.50			
BLACK SPRUCE	3-2	10-15	100.00	55.00	15.00		
NOVA SCOTIA BAL.2-2	7-14	110.00	57.50	15.00			
FRASER FIR	3-2	10-15	150.00	82.50	20.00		
DOUG FIR	3-2	10-15	120.00	65.00	17.50		
DOUG FIR/APACHE	2-3	16-32	160.00	85.00	22.50		
HENLOCK	2-3	18-24	190.00	105.00	25.00		
AMERICAN ARB.	2-2	8-16	110.00	57.50	15.00		

SEEDLINGS							
SCOTCH PINE							
EAST ANGLIA	3-0	16-24	42.00	25.00			
FRENCH HAGAU	2-0	4-7	20.00	12.00			
AUSTRIAN PINE	3-0	10-18	47.00	27.50			
WHITE PINE	3-0	5-10	45.00	26.50			
MUGO PINE	3-0	3-5	33.00	19.00			
RED PINE	3-0	6-12	38.00	22.50			
COLO. BL. SP.	3-0	6-12	33.00	19.00			
ENGLEMAN SP.	2-0	3-7	30.00	17.50			
NORWAY SPRUCE	3-0	8-16	36.00	21.50			
WHITE SPRUCE	2-0	4-8	23.00	13.50			
SERBIAN SPRUCE	2-0	4-8	40.00	23.00			
NOVA SCOTIA BAL.4-0STP	7-14	60.00	35.00				
FRASER FIR	4-0STP	8-16	65.00	37.50			
CONCOLOR FIR	4-0STP	8-16	85.00	47.50			
DOUG FIR	3-0	12-18	28.00	16.50			
EUROP.WT.BIRCH		14-28	55.00	32.50			
WT. PAPER BIRCH		8-16	40.00	23.00			
RED OISER DOGWOOD		12-20	55.00	32.50			
WT. FLW. DOGWOOD		12-24	65.00	37.50			
4tp- semi transplant							

APPROX. ARRIVAL.....APRIL 19, 1991
ORDER EARLY FOR BEST AVAILABILITY!!!!!!QUANTITIES LIMITED
25% NON-REFUNDABLE DEPOSIT REQUIRED WITH ALL ORDERS.

NAME _____ TOTAL _____
ADDRESS _____ TAX _____
PHONE-N- _____ W- _____ DEPOSIT _____
BALANCE DUE _____

Give a
Gift Subscription to
The Chelsea Standard!

FARMER'S SUPPLY 475-1777
122 JACKSON ST. (1/2 BLOCK EAST OF MAIN ST. at the railroad)
Chelsea
an old country
Feed Mill & Store
and a whole lot more!

YOUR DOG's tried the rest...
now try the best!

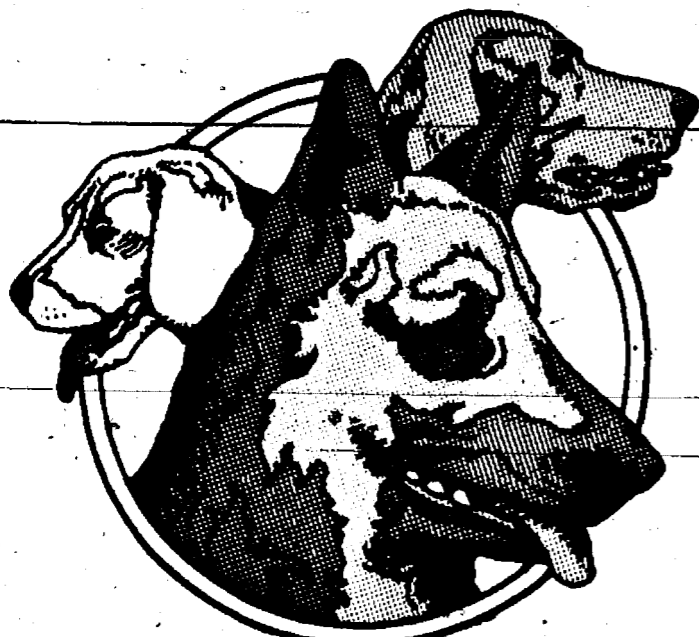

You won't believe our
everyday low prices!!

TUFFY HI PRO... 26% protein... 50 lbs. \$18.99
TRIUMPH CHUK... 26% protein... 50 lbs. \$15.99
AMERICAN CHUK... 21% protein... 50 lbs. \$10.99
TRIUMPH PUPPY... 27% protein... 25 lbs. \$ 8.99



DOG BURGER... 27% protein... 50 lbs. \$17.99
COUNTRY PAL... 21% protein... 50 lbs. \$14.99
BARKIES... 21% protein... 50 lbs. \$11.99

SCIENCE DIET

is almost here!

Frederik S. van Reesema

Attorney and Counselor at Law

GENERAL PRACTICE SERVICES Including:

- Real Estate Construction Law
- Divorce/Family Law Family and Custody Disputes
- Drunk Driving Driver's License Restoration
- Wills/Trusts Probate
- Other Criminal Matters

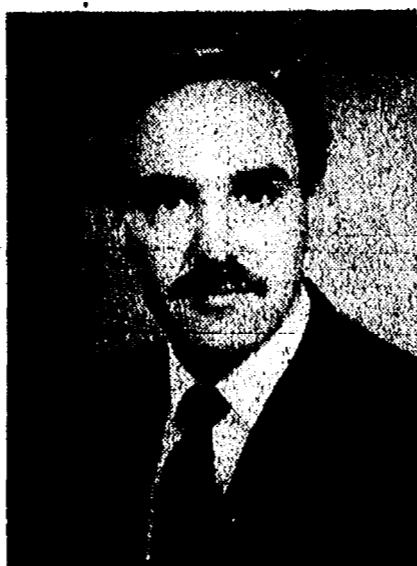

RADEMACHER & MUSBACH 109 W. Middle St. Chelsea, Michigan 48118 (313) 475-8616

