

QUOTE

"So many worlds, so much to do, so little done, such things to be."
—Alfred, Lord Tennyson

The Chelsea Standard

35¢
per copy

ONE HUNDRED TWENTIETH YEAR—No. 38

CHELSEA, MICHIGAN, WEDNESDAY, FEBRUARY 13, 1991

22 Pages This Week



IT WAS A BIG NIGHT for the Purple Rose Theatre Company last Thursday as the new Garage Theatre had its first performance with a preview of the comedy "Blush at Nothing." The performance was nearly a year and a half in the making as the building had to be substantially renovated. There was plenty of nervous anxiety in the

building all afternoon. Above, members of the theatre company took a short break from mopping floors, adjusting the sound system, and moving props to pose on the set. From left are play director T. Newell Kring, technical director Bart Bauer, and executive director Jeff Daniels.

Liquor License Transfer Approved By Council Paves Way for 'Grille'

Chelsea Village Council approved the transfer of a resort liquor license into the village last Tuesday, paving the way for a new restaurant in the vacant Dancer's building on Main St. Council voted 6-0, with one abstention, to allow Craig Common of Livonia to transfer the license from a Westland establishment. Common, a former chef in the Chuck Muer chain of restaurants, plans to open The Common Grille sometime in May.

Common's request was tabled by council in January after local liquor license owners complained that bringing another license to the village would dilute the value of the licenses already here.

Council asked Common to see whether he could purchase a liquor license locally.

Common told council Tuesday that two licenses are for sale at a minimum of \$200,000. He also said as many as three businesses might be for sale, ranging from \$325,000 to \$1 million.

"Two hundred thousand dollars is a somewhat incredible price for a liquor license," Common said.

"That is prohibitive for me to even think about starting a business. I need the license to complement the food. To be successful, I really need it."

An overflow crowd in the council chambers last Tuesday heard expressions of support for Common from Chelsea 1995 Chair Robert Thornton, Ann Feeney of the Chamber of Commerce, and Barbara Rose and Dave Prohaska, also of Chelsea 1995. Most downtown merchants were in attendance.

The only dissent was offered by Chelsea Lanes owner Ed Greenleaf, a liquor license owner, who said the village also should consider how their decision will affect the community in the years to come.

"(The decision) may bring a lot more licenses in," Greenleaf said.

"I think you should take a look at that." He also questioned whether downtown parking would be adequate.

Gina Pantely, owner of Gina's Cafe in Chelsea, said Friday that she may also pursue a liquor license if the survival of her business depends on it. She is discussing the possibility with her attorney and has made no final decision, she said.

Thornton said that Chelsea 1995 marketing committee has found that attracting additional restaurants into

downtown has high priority among area residents.

"Bringing in an additional liquor license is an asset to the community and one additional asset to the downtown community," Thornton said.

"I think we're very fortunate" to have someone who wants to make that investment.

Prohaska said the downtown needs the business to "maintain its momentum, and this offers an excellent opportunity to keep it going."

Common said after the meeting that he was "really thrilled" by the amount of support he had.

"It confirmed my thoughts about coming out here," he said.

Common said he hopes to start construction in March and open in early May.

'Good Set of Bids' Offered For DDA Project Bonds

A national brokerage firm was the low bidder for \$995,000 in bonds sold by Chelsea's Downtown Development Authority last week.

Roney & Co. was the low bidder for the bonds, the proceeds of which will be used for the majority of the DDA's proposed downtown revitalization project. Interest rate was 6.44 percent.

According to Don Keim, DDA's bond counsel, interest rates ranged to 6.7 percent and there were six bidders.

"The bids offered are really a tribute to the community," Keim told village council last Tuesday.

"They are essentially the same rates for the City of Novi, which has an A-1 rating. It was a very good set of bids and you should be proud."

According to Franz Mogdis, DDA's financial consultant, the final set of bid documents for the project should be coming this month and DDA should be able to select a contractor by mid-April.

In other news, DDA is still waiting for the vacated Pump 'N Pantry to be demolished. It is a key piece in the DDA's project.

DDA needs a vacant lot at the site so a house can be moved there from behind the courthouse. The move will

make way for a parking lot to be built from South St. to Middle St.

The idea is for the house to be used as an addition to McKune Memorial Library. If the house turns out to be unsuitable for a library, it will probably be moved to another lot and sold.

At any rate, DDA needs to make plans for the house. If the former convenience store isn't demolished, the entire project could be delayed.

Mogdis said new signs should be installed downtown next month, which could well be the first signs of the DDA project.

Chelsea 1995 Wants 1991 Fireworks Show

Chelsea 1995 organization has approached village council about rescheduling the Fourth of July fireworks show.

Last year was the first interruption in the traditional local display since it began more than 30 years ago.

Mark Baily of Chelsea 1995 was told by council that the requirement for \$3 million in liability insurance, introduced two years ago, still stands.

Baily told council he wants to contract a show with a professional company. He said the shows range from

\$5,500 to \$7,500, depending on the size. He also said the price includes \$1 million in insurance.

Funds for the show, Baily said, would come strictly from contributions.

Trustee Jack Myers said he believes the show should be pursued, especially considering "the situation the country's in right now."

Trustee Dennis Hall also supported the project and said, "we're talking about a whole different ballgame with this group."

Survey Shows Alcohol, Cigarettes Most Widely Used Drugs Locally

Chelsea eighth, 10th and 12th graders participated in an anonymous, 55-question survey about their attitudes, beliefs, and practices regarding alcohol and drug abuse.

The survey, held last fall, was conducted through the Kercher Center for Social Research of Western Michigan University under the sponsorship of the Michigan Department of Education. It was designed primarily to help school districts determine the size and nature of alcohol and drug problems in the district.

Results were reported to the Board of Education at their regular Monday, Feb. 4 meeting.

In most areas, results for Chelsea seniors did not differ dramatically from national results. In many cases, prevalence of drug and alcohol use was slightly less than national averages. The report said that trend is fairly typical of rural communities. The report showed that alcohol is by far the most used substance among students in all grades, followed by cigarettes and marijuana.

For example, 67.5 percent of seniors said they had used alcohol within the previous 30 days. The number dropped to 51.2 percent in the 10th grade and 36.3 percent in the eighth grade. Seventy-five percent of eighth graders said they had used alcohol in the past year, as did 69 percent of 10th graders and 92.2 percent of seniors.

Binge-drinking is apparently far less of a problem for seniors here than it is nationally. Here 2.6 percent said they had five or more drinks in a row at least one time in the previous two weeks. The national rate was 33 percent.

Among seniors, 15.5 percent said they smoke cigarettes on a daily basis, while nine percent of 10th graders are "frequent" smokers and 4.2 percent of eighth graders smoke daily.

Nineteen percent of seniors reported using some sort of illegal drug within the previous 30 days, 6.9 percent reported using a drug other than marijuana, and 16.5 percent said they used marijuana within the previous 30 days.

Among sophomores, 19.9 percent said they had used an illegal drug the previous 30 days, as did 8.6 percent of eighth graders.

Sophomores and eighth graders reported a lower incidence of mari-

juana use (14.6 and 3.7 percent, respectively) than seniors. However, the younger students reported using hallucinogens and inhalants more often than seniors. Among eighth graders, 8.2 percent said they had used inhalants (freon, propane, and others) within the past 30 days, and 2.5 percent said they had used hallucinogens. Among sophomores the numbers were 8.4 for inhalants and 6.7 for hallucinogens, while the numbers for seniors were .9 and 4.4 percent.

Stimulants, such as amphetamines, were used by 6.1 percent of seniors, 6.7 percent of sophomores, and 3.8 percent of eighth graders.

Students were also asked when they first tried various drugs and alcohol.

Among eighth graders, 24.1 percent said their first experience with alcohol came before the sixth grade and 9.7 said they first got drunk before the sixth grade. Also, 13.1 percent reported using inhalants before the

sixth grade, and 13.8 percent said they tried cigarettes before the sixth grade. By the sixth grade, the first use of inhalants dropped to 1.9 percent, while first use of alcohol dropped to 16.1 percent, and the first incidence of getting drunk dropped to 7.6 percent.

Sophomores also reported early exposure to various substances—13.3 percent said they tried alcohol before the fifth grade, 11.0 said they had tried cigarettes, and 7 percent said they had used inhalants. However, their first experience with getting drunk came a little later as 18.3 said their first time came in the eighth grade and 24.6 percent said the ninth grade. Ninth grade was also the highest incidence of first-time use of marijuana as 11.5 percent reported trying it.

The first-use trend moved generally higher for seniors. Eight percent said they had tried alcohol before fifth grade and by seventh grade the total first-time users had risen to 17.7 percent.

(Continued on page four)



CIVIC FOUNDATION OF CHELSEA inducted four new members to its board of directors recently. From left are Marilyn Guenther, Barbara Rose, Mark Baily, and Mark Stapish. Not pictured are Pat Murphy and Toni Sensoli.

Civic Foundation Reviews Past Year, Elects Officers

At its annual meeting Thursday, Jan. 31, at the Woodland Room of the Chelsea Community Hospital, the Civic Foundation of Chelsea reviewed its accomplishments for 1990.

Two projects were highlighted as significant community contributions: 1) providing underwater communication equipment for the Washtenaw County Sheriff's Department Dive Team, and 2) providing financial support for the Futuring Session led by Barbara Rose, enabling Chelsea 1995 to focus and galvanize its vision for the Chelsea of the future.

To help in continuing its support for community ventures, the board elected four new members: Mark Baily, Marilyn Guenther, Toni Sensoli, and Mark Stapish to three-year terms, and two new members, Pat Murphy and Barbara Rose to two-year terms.

To provide the leadership and vision necessary to the vitality of the board, the membership elected as its officers for 1991 David Swan, president; Randy Musbach, vice-president; Darla Bohlender, secretary; and Jeff Stormen, treasurer.

A report on the very successful membership drive was made by Mark Baily and an annual treasurer's report was provided.

Newly elected president David Swan announced his goals for the Civic Foundation including doubling its membership, increasing the endowment fund to \$100,000 over the next five years, creating public awareness and reviving the Foundation's newsletter to inform its membership of its many significant ventures.

(Continued on page four)



LONG-TIME AREA FARMER Bill Stoffer, left, was given the Farmer of the Year Award by the Kiwanis Club of Chelsea last Monday, Feb. 4. The award is presented to a farmer who has shown both dedication to his profession and his community. Stoffer operates Stoffer Seed Farms. He's also a long-time member of the Chelsea Community Fair Board. The presentation was made by Kiwanis member Bill Rademacher, right.

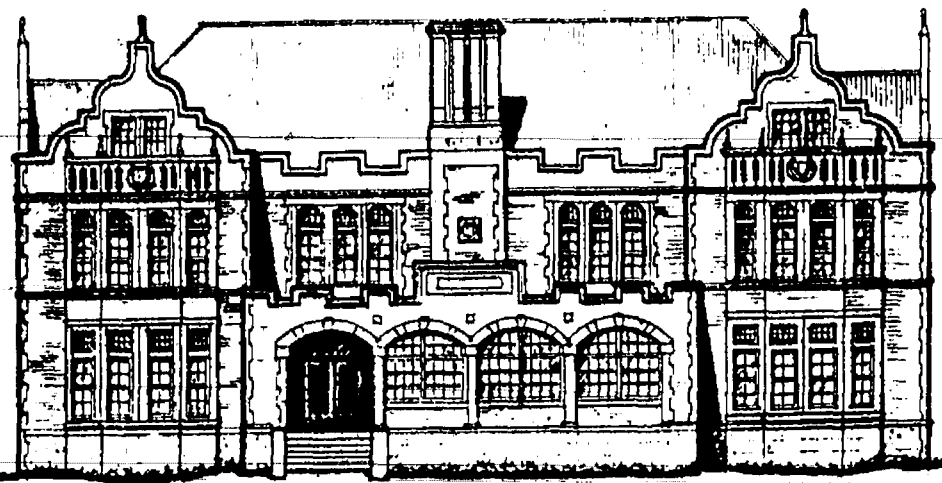

Established 1871 **The Chelsea Standard** Telephone (313) 475-1371
300 N. Main St., Chelsea, Mich. 48118
Walter P. Leonard and Helen May Leonard Publishers and Editors
Brian Hamilton Assistant Editor

Published every Wednesday at 300 N. Main Street, Chelsea, Mich. 48118, and second class postage paid at Chelsea, Mich. under the Act of March 3, 1879. Postmaster: Send address changes to The Chelsea Standard, 300 N. Main St., Chelsea, Mich. 48118.
USPS No. 101-720

Subscription Rates (Payable in Advance)
In Michigan: One year in advance \$12.50, Six months \$7.00
Outside Michigan: One year in advance \$15.50, Six months \$8.50
Single copies mailed \$.75



National Advertising Representative
MICHIGAN NEWSPAPERS, INC.
827 N. Washington Ave.
Lansing, Mich. 48906

JUST REMINISCING

Items taken from the files of The Chelsea Standard

4 Years Ago . . .

Wednesday, Feb. 18, 1987—

Jack Dunn, president of Chelsea Industries, Inc., announced his company's purchase of the former North American Rockwell Buildings and property located adjacent to the Chelsea Industries Plant from Rockwell Associates, of Ann Arbor. Preliminary plans for the buildings include an expansion area for the growing Chelsea Industries manufacturing operation which began business in late 1980 and employs 70 people and utilizes the entire plant.

Two area high school seniors were selected by their respective schools to receive Good Citizen Awards from the Sarah Caswell Angell Chapter of the National Society of the Daughters of the American Revolution. Students selected were Jeanette Wheeler of Dexter High school and Melanie Flanagan of Chelsea High school. The student selected as the school's "DAR Good Citizen" must have the qualities of leadership, which includes personality, self-control, ability to assume responsibility; dependability, which includes truthfulness, loyalty, punctuality; service which includes co-operation, courtesy, consideration of others; patriotism, which includes unselfish interest in family, school, community, and nation, to an outstanding degree.

Christina M. Steger of Chelsea was selected as a finalist to compete in the 1987 Miss Michigan National Teen-Ager Pageant.

Shirley L. Bruck of Chelsea would be taking her husband Richard to the high-speed action of the Indy 500 as a winner in the Valvoline Four Gard "I

Love a Parade Sweepstakes." Winners were chosen randomly from a nation-wide pool of contestants who entered at local Valvoline retail outlets. Of winning, Bruck says, "It's something I do." She has won a number of contests including a Caribbean cruise. When she entered the Valvoline contest, she was hoping to win a case of oil, but instead won the big prize.

14 Years Ago . . .

Thursday, March 6, 1977—

Chelsea High's varsity debate team realized their best debate season since 1970, as they argued their way to a sixth-place finish in the State Finals Debate Tournament at the Southfield Sheraton. Those on the team were Julie Prohaska, Lesley Clark, Barb Hinderer and Tammy Puglisi. The coach was William Coelius.

Chelsea's wrestling season wound down fast as three Bulldog matmen would travel to regionals. The trio advanced to regional competition following their championship performance in the District Tournament. Junior Rick Beeman, Mike Young, and Todd Hendrick all won their two qualifying matches as they helped Chelsea place 10th in a field of 20 Class B teams. New Boston ran away with the district title.

A 36-year-old area man escaped serious injury after being struck by an Amtrak train at Hayes St. crossing. Troy Lee Lewis was pinned inside his 1976 Chevy pick-up for nearly an hour before being rescued from the vehicle by the Grass Lake Fire Department. Lewis claimed not to have seen the train or the blinking railroad crossing warning lights as he approached the tracks.

Only three short weeks after being apprehended on charges of breaking and entering a private dwelling, a 17-year-old was again in police custody, this time for illegally entering a local business firm and attempting to cash a forged check. Also arrested was his accomplice, a Chelsea juvenile.

Headlee Tax Plan Would Narrowly Gain If Rebuttals Are Okay

Proponents of the Headlee property tax cut initiative have submitted evidence which they say shows an additional 6,333 signatures are valid, and would mean the petitions would have just barely the number required to force the issue to the Legislature and perhaps ultimately the voters.

Proponents needed to prove at least 6,314 more signatures were valid in order to require a vote on the proposal cutting tax assessments by 20 percent over two years.

Elections Director Chris Thomas said it will take up to two weeks to review the five boxes of material, although if elections staff find more than 18 invalid signatures—meaning the petitions would fall short of the 191,726 required—it would stop work and the matter could again be in limbo.

"It's cut real close," he said. The material submitted by proponents is drawn from about 7,500 signatures which the elections staff had disallowed as being presumed "stale" in not meeting requirements to be signed within 180 days of the petitions being presented for approval.

The disputed names had to be shown to be signed by persons who were registered voters at the time they signed or at some time during the 180-day period.

MICHIGAN MIRROR

By Warren M. Hoyt, Secretary, Michigan Press Association

Jerry Sutton, attorney for the Headlee proposal, said the evidence does confirm those who signed were registered, and said almost all those in question had signed no more than 10 days beyond the 180-day requirement.

In some cases, he said, the proof consists of affidavits from local clerks rather than copies of actual registration records.

Welborn Urges Rejection of State Employee Pay Hike
A resolution (SCR 19) proposed by Sen. Jack Welborn (R-Kalamazoo) would reject a 4 percent pay raise and benefit improvements approved by the Civil Service Commission for about 66,000 state employees.

The raise would take effect Oct. 1 and cost the state \$89.4 million. State Employer William Whitbeck urged the commission earlier this month not to approve the increase and warned there would not be enough money in the state budget to implement it.

He said approval of the resolution was not likely because it would take a two-thirds majority in both the House and Senate—something that has never happened before.

Three of the four commission members said their decision would not have a significant impact on the state's layoffs and would create a level playing field among all the classified workers. Representatives

of both unions representing state workers supported the raises—saying the raises are justified and employees should not suffer because of the state's fiscal situation.

"Rejecting these pay raises will save as many as 2,600 state jobs as well as many vital programs," Welborn said. "We have to do what we can to save jobs."

Welborn said the Legislature has the credibility now to "ask others to tighten their belts" since both legislators in both chambers overwhelmingly approved a resolution rejecting their own pay hike.

"I feel that most state employees would be more than happy to forego a pay raise in order to save the jobs of their co-workers," Welborn said. "But as individuals they don't have the mechanism to do it."

Department of Civil Service legislative liaison Michael Cain said no one could respond from the department until the executive staff meets to discuss the resolution.

PIRGIM Urges National Energy Policy Development

The Public Interest Research Group in Michigan (PIRGIM) has supported a national energy policy which promotes the replacement of fossil and nuclear fuels with renewable energy sources, including solar, wind, hydroelectric, wood and alcohol fuels.

PIRGIM, along with other members of a national coalition, said the Sustainable Energy Strategy is an alternative to the Department of Energy's National Energy Strategy.

The federal plan, said Andy Buchsbaum, program director for PIRGIM, relies primarily on the expansion of use of fossil fuels and nuclear power.

"Our plan would reduce the projected use of coal and oil by 50 percent by the year 2010, totally eliminating our dependence on foreign oil," said

Bill Magavern, PIRGIM's national energy lobbyist.

Specifically, the plan calls for a national energy strategy to include three principles: the United States giving priority to those energy options with the lowest total economic, environmental and social cost; the United States avoiding technologies that are particularly hazardous to the local or global environment or to human health, and the United States minimizing the use of energy imports to avoid economic disruptions.

Goals of the plan include improved energy efficiency and energy conservation; expansion of renewable energy technologies; a decrease in reliance on coal and oil, with natural gas used as an interim fuel during the transition towards cleaner and sustainable energy sources, and an acceleration of the phase-out of nuclear power.

Drug Treatment Programs To Receive Federal Grants

Two Detroit area substance abuse treatment programs will receive federal grants designated to remove people from waiting lists and place them in treatment, Dennis Schomack, acting administrator of the Office of Substance Abuse Services, said recently.

Under the one-time grants, Project Life Substance Abuse Center will receive \$1 million and the Metro East Drug Treatment Corp. will receive \$479,984.

The funding will provide a total of 380 treatment slots for heroin addiction.

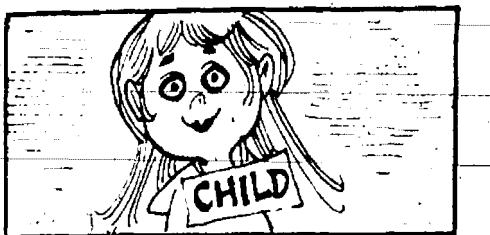

In old England, the word "child" referred only to a girl.

Uncle Lew from Lima Says:

DEAR MISTER EDITOR:

The fellers were in unusual fine voice at the country store Saturday night, and when the agender moved to politics Ed Doglittie and Clem Webster locked horns like the bull-headed old friends they are.

Ed, that carries Abe Lincoln's picture in the back of his watch, got the floor for the first move. He reminded that February is the month of birth-days of the kind of men that rise to the top to lead America out of the wilderness she wanders in ever 20 years or so. Clem held his peace while Ed spoke high of George Washington being the founder of the country, but he called for equal time when Ed went on about Lincoln being the savior of it. Clem stood up and started finger wagging when Ed said the history of America is the history of Republican Administrations pulling Democrat Administration chestnuts out of one fire or another.

Clem said that's what happens when history is wrote by people with a blindsided view of it. Clem said he was a Democrat through the New Deal, the New Frontier, the Great Society, he is a Democrat now and he will be a Democrat when the working people of the country come to their senses and git back in the White House. He laid into Ed's speech by calling to mind President Bush's \$1 billion a day plan to take the country's mind off her troubles at home. Clem took note that one day before Iroch invaded Kuwait the Bush Administration said we had no duty to Kuwait and no quarrel with Iroch.

Farthermore, Clem went on, ever Republican Administration operates on the idee that them as has gits. Everthing they do helps folks that don't need it at the expense of them that do. We got our values mixed up, Clem said, when we pay \$1.50 per American to the United Nations and \$4,000 apiece to make sure then everybody gits ever cent plus interest out of belly up savings and loans.

Isaac Cornfodder is a expert listener and slow to talk, but he put the stopper in the debate jug. Isaac

said we git back to the same old difference between the parties. Democrats want Government to start at the bottom and bubble up, while Republicans say it ought to start at the top and trickle down. It's a crap shoot either way, Isaac declared, and folks keep paying their money and taking their chances. Fer sure, he added, we ought to change politics to mean the art of the impossible.

Ed surprised the fellers by siding with Isaac on the gamble idee. He said this is what Americans can handle and Soviets can't. All their new troubles can be traced to too much to soon. It's like they were cut loose from the slave ship and set adrift at sea. They are free to do what they want, but their first thought in the first storm is that where they were was better than where they are. Americans know riding out the storm is better than some ports they have seen, and that's what keeps us going, was Ed's words.

The fellers agreed with Ed, and Bug Hookum even noted that until now he didn't know Ed had a bipartisan bone in him. But Bug went on to say Americans need to work on their entertainment values. He had saw where two Russians recent split \$3 million for playing chess in this country. If anything can be more boring it must be watching the Tower of Pizza fall. Bug had saw it leanned another .08 inch last year.

Yours truly,
Uncle Lew.

FRAME & SULLIVAN HARDWOODS

Excellent Quality Kiln Dried Hardwood
at 40% off Lumberyard Prices
Rough Sawn or Custom Milled

Also available: pre-made panels & counter top stock

• Oak • Ash • Maple • Cherry • Walnut

We Buy Standing Timber

Call David or Lisa Frame at
313/475-9567 after 5:30 p.m. or weekends



Sally Heil
Chelsea Representative

Are You New to the Chelsea Area?
Newcomers Welcome Service

sponsored by
the area's leading merchants

The Chelsea Chamber of Commerce
would like to visit you
and help you become acquainted
with your new community

To arrange for a visit
please call 475-3149

13909 Scio Church Rd.
Chelsea, MI 48118

PRAY FOR OUR FAMILIES AND FRIENDS IN THE MILITARY SERVICE

Especially:

1st. Lt. John Yekulis
Mark Keller
Sgt. Christopher Gallas
Mark Hempenias
Joe McDougal
Robert Danforth
1st. Lt. Tammy Glascock
Lt. Col. Wm. Skellenger
K. Charles Sanders
Romona David
Daren Kallshek
Steve Murphy
Tim Keyes
Kirk Myers
Jim Williams
Sgt. Angi Mitchell
Sgt. Douglas Inglis
Walter Alvarado
David Ringe
1st. Lt. Matthew Schnajdt
Lt. Steven Halsted
Carl Edwards
Jamie Loy
Jim Bennett
Capt. Gary Packard Jr.
Allen Kulh
Patrick Long
Ron Barbour
Steve Smith
Darin Houle
Philip Tabor
Riek Salas
Dave Burns
Norm Olvert

Ward Dempsey
Rick Proctor
Matthew Koernke
Tyler Lewis
Michael Collier
Lt. Col. Robert Herzog
Capt. Earl Glascock
Spec. 4 Jeff Hackworth
Kent Rosborough
1st. Lt. Steven Bragorgos
Scott Mannor
Henry Winezner
Mike Steinaway
Gary Johnson
Chris Birtles
Sgt. Jason Schrader
Pfc. Jeff Hackworter
Jeff York
Martin Steele
Maj. Col. John Hagan
Joseph DeBoe
Fr. Richard Kelly
Chals Chouinard
Lt. Jg. Kathy Waldyke
Jim Weber
Sean Harding
Robert Kornexi
Diane Pickel
Robert Proctor
Tim Gearheart
George Eugene Collins
Mike Kingsley
Dan Musgrave
Cliff Whitenberg

1st. Lt. John Ososkie
Capt. John Bullick, Jr.
Major Forrest Newton
Jared Bradley
Cory Johnson
Steven Haas
Ch/Maj. J. Beaumont
Duane Hoepfner, Jr.
Andrew P. Dehring
S. Sgt. Dan Mergler
Ch/Capt. Eric Fenton
Mike Beurer
Michael Steinhauer
Robert Lyerla
Lt. Jill Schaffner
Lt. Cpl. Steve Lopeman
WO-1 Jim Campbell
Tommy Clark
Rob Hubbell
Dan James, III
Tony Cassort
Michael Shaw
Scott Salamin
Tim Greenleaf
Douglas Dunkel
Jim Beck
Tim Sukkee
Wade Lintow
Eric DeCamp
Pat Flannery
Dr. Patrias
Tom Tolen
Ann Mackey

SPONSORED BY STAFFAN-MITCHELL FUNERAL HOME

We Care and Support Our Men and Women in the Military.

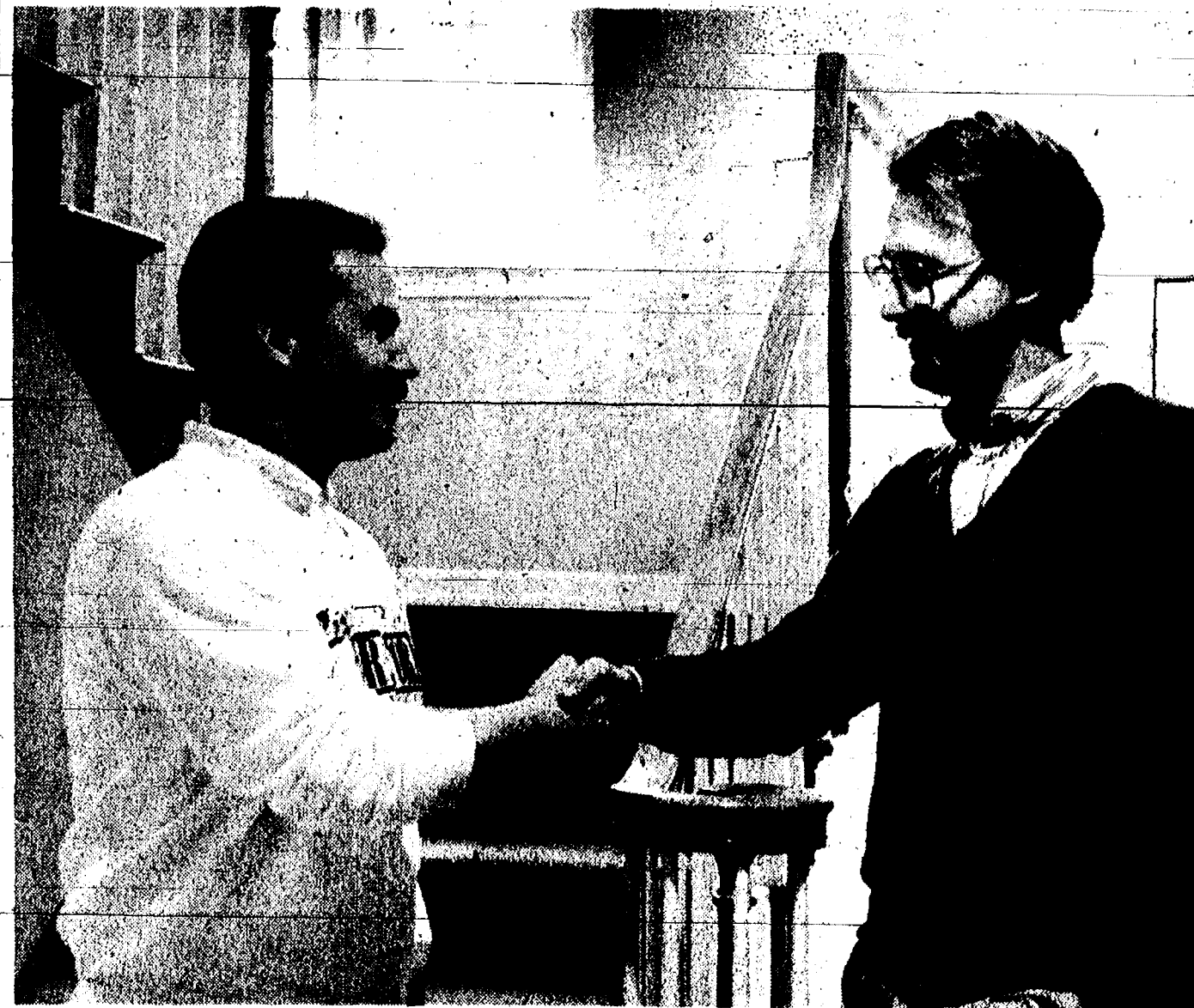

Vaughan Lippert, Owner Dexter Floor Store, Mark Clements, Designer • Builder, Marcon Building Services
Model Home at The Meadows, a Marcon Signature Home.

"I build custom homes with a team approach to ensure consistency, cooperation and quality. I depend on Dexter Floor Store for those reasons. I know I'll get the product I want and that the job will be well done, on time. Vaughan directs a crew of experts who take real pride in their work. My professional reputation depends on the lasting quality of the finished project - that's why I choose Dexter Floor as my supplier."

The Marcon Home at The Meadows features
Alladin Carpet's "Magna Cum Laude", a
Wear-Dated Carpet by Monsanto.

COLORFAST, ABRASION RESISTANT &
FULLY WARRANTED FOR 5 YEARS.
Wear-Dated is a registered trademark of Monsanto.



**Dexter
FLOOR STORE**
CARPET SALES AND INSTALLATION

MON - FRI: 9 to 5 SAT: 9 to 3
or by appt.
8256 Dexter • Chelsea Rd.
426-4310
Major Credit Cards Welcome



COLLIN-MORSEAU: Richard and Jeanette Collin of Lyndon township have announced the engagement of their daughter, Candita L., to Stanley Mark Morseau, Jr., son of Stanley and Linda Morseau of Lyndon township. A July 11 wedding is planned. The future bride is a 1989 graduate of Chelsea High school and is attending Washtenaw Community College. The future bridegroom is a 1989 graduate of Chelsea High school and is employed at Western Waterproofing of Detroit. He is also attending classes for a builders license.

SENIOR MENU & ACTIVITIES

Weeks of Feb. 13 - Feb. 22
Food, Fun and Fellowship for Seniors
Senior Center, Faith in Action Bldg.
Chelsea Hospital Grounds. Ph. 475-9242

Wednesday, Feb. 13—
Pinochle and euchre every Wednesday.

Past Matron's 2nd Wednesday of each month.
LUNCH—Tuna noodle casserole, carrots, tossed salad with low calorie french dressing, whole wheat bread, and margarine, tropical fruit cocktail, milk.

1:00 p.m.—Bowling.
1:00 p.m.—Fitness.

Thursday, Feb. 14—
Pinochle and euchre every Thursday.

9:00 a.m.—Newsletter.
LUNCH—Sloppy Joe on a bun, hash browns, cole slaw, cherry delite, milk.

1:00 p.m.—Kitchen Band.

Friday, Feb. 15—

9:30 a.m.—Jackpot bingo.
LUNCH—Salmon patties with cream sauce, squash, peas, whole wheat bread and butter, pineapple and bananas, milk.

6:00 p.m.—Potluck.

Monday, Feb. 18—

9:30 a.m.—Bingo.

9:30 a.m.—China Painting.

Quilting club; First Monday of each month.

Widow's group; Second Monday of each month.

12:00 noon—Birthday party.

LUNCH—No meals served.

Presidents Day.

1:00 p.m.—Bingo.

Tuesday, Feb. 19—
Pinochle and euchre every Tuesday.

9:30 a.m.—Creative Expressions/Crafts class taught by Sharon Hunt.

LUNCH—Turkey tetrazini, California blend vegetables, tossed salad, whole wheat bread and butter, pears, milk.

1:30 p.m.—Drawing right side brain.

Wednesday, Feb. 20—
Pinochle and euchre every Wednesday.

Past Matron's Second Wednesday of each month.

10:00 a.m.—Blood pressure.

LUNCH—Teriyaki pork with Japanese vegetables, rice, oriental salad with honey orange dressing, bread and margarine, baked apple, milk.

1:00 p.m.—Bowling.

1:00 p.m.—Fitness.

Thursday, Feb. 21—

Pinochle and euchre every Thursday.

12:00 noon—Surplus food.

LUNCH—Barbecued chicken-breast, parsley potatoes, chopped spinach, muffin and butter, peaches, milk.

1:00 p.m.—Kitchen band.

2:4 p.m.—Square Dance.

Friday, Feb. 22—

9:30 p.m.—Jackpot bingo.

LUNCH—Fish squares with tartar sauce on a bun, hot potato salad, lettuce and tomato slices with French dressing, cherry pie, milk.

1:00 p.m.—Movie.



TIPPIN-DeMAAGD: Marilyn and Don Tippin of Stockbridge have announced the engagement of their daughter, Daneen, to George Allen DeMaagd, 257 Park St., Chelsea, son of John and Jeanette DeMaagd, 293 Rolling Green Dr., Grand Rapids. A June 1 wedding is planned. The future bride is a graduate of the St. Vincent Hospital School of Nursing in Toledo. The future bridegroom is a graduate of Western Michigan University and the University of Michigan.

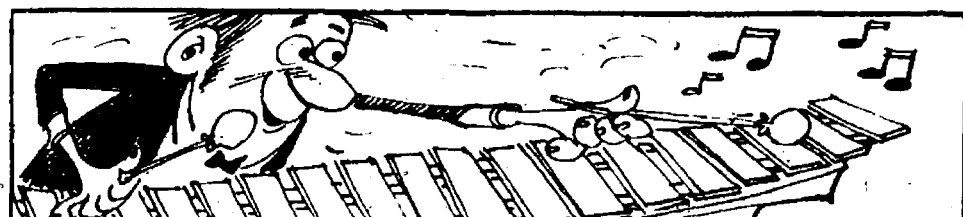

The instrument known as the xylophone, named from Greek words meaning "wood tones."

Custom Lampshades and Windows . . . Repairs . . .
Specializing in Tiffany reproductions . . .
Darwin's Stained Glass Studio
9080 Beeman Rd., Chelsea
(313) 475-9730

*Celebrate A Lifetime Together
With ArtCarved*

You're excited about spending a lifetime together, and the celebration is just beginning. This occasion deserves the best... a beautifully handcrafted ArtCarved Diamond Engagement Ring. So come in today and let us help you understand why color, cut, clarity, and carat weight as determined by the 4Cs, are so important to your decision. We'll go over the importance of the ArtCarved Lifetime Guarantee that assures your protection against the loss of the center diamond. It's the time of your life. Celebrate now and forever with an ArtCarved Diamond Engagement Ring.

ARTCARVED
SINCE 1850

WINANS JEWELRY

**EAR PIERCING
FREE** with purchase of piercing earrings. Parental consent required under 18.

WINANS JEWELRY

WE'LL BEND TO YOUR NEEDS

- CUSTOM SHEET METAL FABRICATION
- PLASMA CUTTING
- PRESS BRAKE
- SHEARING
- WELDING
- HELIARC

ALL SEASON COMFORT CO.
Your AMANA dealer for heating & cooling products
113 W. MIDDLE CHELSEA
475-7617

Remember Your Sweetie
with a card or gift
for
VALENTINE'S DAY
Thursday, Feb. 14th

THE VILLAGE SHOPPE
In the Sylvan Building
114 N. Main, Suite 5, Chelsea Ph. 475-6933

Someone DOES Care...

Let Us Help
Chelsea Together
In Cooperation with SOS
Call: **475-0111**
(SOS Will Help You)

"Have You Heard?"
THE
COUNTRY ROSE
is the place to go for
VALENTINE'S DAY.

- FLOWERS
- CARDS
- ANTIQUE LINENS, DISHES, ETC.
- HANDCRAFTED JEWELRY
- GOURMET COFFEE

and so many unique gift items.

THE
COUNTRY ROSE
DOWNTOWN CHELSEA
112 E. MIDDLEST PH. 475-8188

Heating Tips for Seniors

Prepared by: Marian Cohen, ACSW
and Marian Johnson, MSW Intern
University of Michigan

Family Practice Center at Chelsea
Geriatric Health Care Team

During this cold winter, senior citizens with low or fixed incomes may sometimes have difficulty paying for their heating expenses which could result in shut-off notices. Sometimes shut-off notices can be avoided by checking with the heating company about their specific plans for seniors. However, Washtenaw county residents over age 60 who find themselves in this predicament may be eligible to receive help through several programs.

If you have gas heat, call Michigan Consolidated to be coded under the senior plan. Those registered in this plan will not get shut-off notices until after April 30, when the cold weather has subsided. Detroit Edison has a reduced rate for heads of households 62 and older. In order to benefit from this, the electricity usage must be under 650 kilowatt hours per month.

The American Red Cross has a Heat Bank in co-operation with MichCon for customers with gas heat. You are eligible for this program if your total household income is 125% of the poverty level guideline. For example, one person with a monthly income of \$655 or \$677 for two people will be eligible. Documentation is required indicating that you have contacted the Department of Social Services and been denied assistance. The Heat Bank takes applications over the telephone.

The Targeted Fuel Assistance plan (TFA) through the Multi-Service Agency also offers assistance in payments of gas, electric, oil, propane or coal bills. Another source of help is People Care, sponsored by the Salvation Army. Chelsea Social Services gives aid on a one-time basis to people 65 and older residing within the Chelsea School district who get shut-off notices. Faith in Action does not have a fuel program, but can help direct the individual to appropriate sources.

First, explore available plans or programs with your heating company and then call any of the places listed below for additional information. Each agency requires specific documentation and most assistance is for one time only. Asking for help can be difficult, but the current economy makes it impossible for many people

on a fixed income to keep up with the rising costs.

MichCon, 663-6531.

Detroit Edison, 781-8716.

Department of Social Services (DSS), 994-1853. Call 994-4357 if on public assistance.

Multi-Service Agency, 994-4357.

Chelsea Social Services, 475-1581.

Faith in Action, 475-3305.

Washtenaw County Community Service Agency, 994-1650 (helps anyone with a partial payment).

People Care (Salvation Army), 668-8353.

Heat Bank (Red Cross), 971-HEAT.

Washtenaw County Council on Aging, 665-3625.

This is one of a series of articles prepared by the Geriatric Health Care Team at the University of Michigan Family Practice Center at Chelsea. If you would like more information about today's topic or about the Geriatric Health Care Team, please call (313) 475-1321, ext. 430.

BookCrafters Names Employee of Month

BookCrafters' Michigan Division recently selected its January Employee of the Month—Eric Micol. Eric has worked at BookCrafters for 13½ years and presently serves the company as the third shift Perfect Binder Operator.

Outside work, Eric can be found fishing. During the summer it's Muskie fishing at Thornapple and Hudson Lakes. In the winter, he bundles up for ice fishing.

Eric lives in Napoleon with Vivian, a dedicated multi-skilled operator on first shift, and with Bear, their dog.

Yellow Ribbon Stolen from Yard

A Chelsea woman reported that someone stole a yellow ribbon from a light post in her front yard last week.

The woman has a son involved in Operation Desert Storm. She has learned of at least two other area residents who have also had ribbons stolen.

"It's really a cruel thing to do," the woman told The Standard.

"If they had a child in the Persian Gulf they'd understand how much that ribbon means to me. Plus, yellow ribbon is hard to find now."

Valentine's Day Drawing: 1 doz. Red Roses
Stop in and sign up soon - the drawing will take place at 4:00 Wed., Feb. 13th. We have lots of other specials going on for Valentine's Day, too, so be sure to visit us for the perfect way to say "I love you!"

Who Service & Delivery
Marilyn & Vaughan
Upper, Ovens

Who Service
Credit Cards Welcome

The New Flower Shop
In the Village
8084 Main St.
484-2400
Mon-Fri 9-6, Sat 9-4

DEXTER FLOWERS & GIFTS

24 Years Ago . . .

(Continued from page two)

Thursday, Feb. 14, 1967—
Jim Williams, a junior at Chelsea High school, was struck by a car while walking home from wrestling practice and was still listed in serious condition six days later at St. Joseph Mercy Hospital in Ann Arbor. Williams was walking on N. Main when he was struck by a car. He wore dark clothing and was apparently walking on the pavement.

John Palmer, who had been Chelsea's police chief since 1959, resigned. He was accepting a position as Washtenaw County Civil Defense Director.

Five Chelsea High School Symphonic Band members practiced in Lansing Conservatory All-Stars Band in Ithaca. Participating Chelsea students were Russell Maurer, Mike Funderburgh, Ralph Johnson, Suzie Knickerbocker and Kathy Fulks.

Twenty-three band members from Chelsea High School earned top ratings at the Senior High Solo and Ensemble Festival at Eastern Michigan University. A rating I was awarded the 23 for superior performance.

34 Years Ago . . .

Wednesday, Feb. 14, 1957—

Approximately 70 men participated in the organized fox hunt staged by Chelsea Rod and Gun club members and members of the Detroit Outdoorsmen, Jackson Outdoors and Cooley High School Conservation clubs.



LISZNYI-LOUCKS: Pam and Michael Lisznyi of Jackson, formerly of Chelsea, have announced the engagement of their daughter, Kristine, to Roger Loucks, son of Beverly Loucks of Chelsea and Roger Loucks of Jackson. An Aug. 24 wedding is planned. The future bride is a 1989 graduate of Chelsea High school. The future bridegroom is a 1986 graduate of Community High school in Ann Arbor.



The booming sound of a plane passing the sound barrier cannot be heard by the pilot.



Esther Schneider

Esther Schneider Honored on Her 85th Birthday

Esther Schneider was honored Sunday, Feb. 10 at her 85th birthday celebration at the Immanuel Bible church. Wednesday, Feb. 13th is the actual day of her birth.

Robert Schneider, Sr., Esther's son, sang a special song with the church choir. A trio, Robert Schneider, Jr., Robin Schneider Warner and Milanie Schneider Smith, grandchildren of Esther, sang two very special numbers.

Following the church service, a family dinner was held at the home of son, Donald Schneider. Present were Esther's three children, Robert and wife Billie, Marlene and husband, Walter Keizer, and Donald and wife Shirley, and the grandchildren and great-grandchildren. Also present was her sister, Marian Rutledge.



BEACH MIDDLE SCHOOL ART STUDENTS have had their works on display at McKune Memorial Library as part of Love Your Library Week this week. Some of the students and their creations are above. In front, from left, are Trevor Kipfmiller, Nick Harms, Carrie Pratt, Michelle Stough, and Tim Lawrence. In back, from left, are Aaron Sporer, Jeanette McDougall, Aaron Atlee, and Dan Black.



The first automobile show was held in New York City in 1900.

BUSH & HUTCHINSON, P.C.

CERTIFIED PUBLIC ACCOUNTANTS

Bookkeeping - Tax Consulting - Payroll
Financial Planning - Business Start-Up
PERSONAL - BUSINESS - CORPORATE - FARM

MICHAEL W. BUSH, MBA, CPA
DEBORAH J. HUTCHINSON, CPA

8064 Main St., Dexter
Telephone: 426-3045

ROCKEFELLERS

ROCKS - FOSSILS
MINERALS - SUPPLIES

12290 JACKSON RD.

475-0101

Open Tues. - Sat., 10-5:30
and by appointment

426-8616

Central Street Station

DOWNTOWN DEXTER

Country & Victorian Gifts & Furniture

located in a turn-of-the-century home
next to the County Sheriff Station.

Furniture Sale through February

Introducing a large selection of handcrafted
oak and pine AMISH HERITAGE FURNITURE

OPEN M-F 11 a.m.-6 p.m. and Sat 9:30-5 p.m., Sun. 12 noon-4 p.m.

CONVENIENT FREE PARKING NEXT TO OUR SHOP

Colonial House Salon

11440 Jackson Rd.
Dexter, Mich. 48130
475-2936

Get a head start on summer —
Look Good and Feel Great!

3 sessions \$10.00
10 sessions \$30.00

or

\$35.00 for a 6 mo. membership and . . .
\$2.50 per visit unlimited

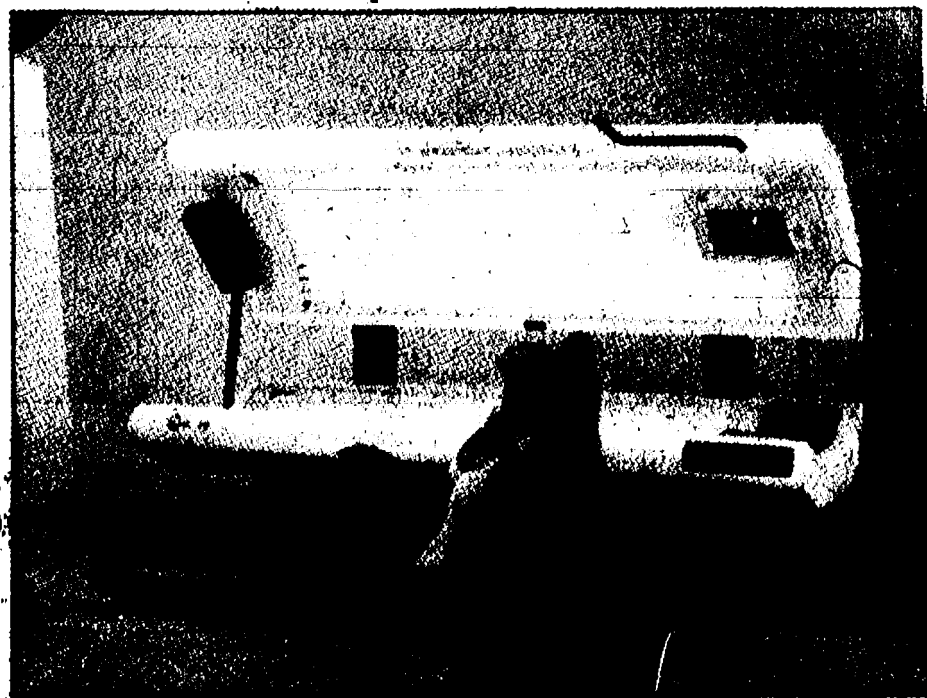

Sunal Wolff System/Crystal S Sun

Drug, Alcohol Survey

(Continued from page one)

cent. However, 19.5 said they first tried alcohol in the eighth grade, 17.7 said the ninth grade, and 19.5 said the 10th grade.

Less than two percent had gotten drunk by the seventh grade and less than 13 percent by the eighth grade. However, 20.8 percent said the first time they got drunk was in the ninth grade, 23.6 percent in the 10th grade, and 21.7 percent in the 11th grade.

Eleventh grade was also the highest first-time use of marijuana as 13.6 percent said they tried it last year.

Chelsea students generally say their alcohol and drug use carries "great risk," especially if done more than occasionally. Seniors, however, seem to be more tolerant of alcohol use. Twenty-three percent say there is great risk associated with having five or more drinks once or twice each week-end (the numbers are 48.2 percent for eighth graders and 44.3 for 10th graders) and 17.2 percent said there is great risk with having one or two drinks nearly every day.

A significant majority of students in all three grades said their close friends would strongly disapprove of most forms and frequencies of alcohol and drug use. The lowest perceived disapproval was for seniors who have five or more drinks once or twice each week-end, 50.9 percent.

Most students also said alcohol, cigarettes, and marijuana would be easy to obtain. Among seniors, 98.6 said alcohol would be easy to get and 92.2 said the same of marijuana. The numbers were essentially the same for sophomores, although the number dropped to 71.3 for marijuana. Among eighth graders, the numbers were 78.9 percent for cigarettes, 81.8 percent for alcohol, and 35.8 percent for marijuana.

A relatively high number (46.9 percent of seniors and 42.3 percent of sophomores) said LSD would be easy to find.

The survey showed that generally students do not use drugs or alcohol on school property, especially during the day.

In all grade levels, most students say their alcohol use takes place in their home, a friend's home, or at a party. However, 23.3 percent of seniors said they drank in a car once or twice over the previous 30 days.

Among sophomores, 12.1 percent gave the same answer.

A car was also the most prevalent place for seniors to use drugs (once or twice over the last 30 days, with a 10.4 response rate. Parties followed at 9.5 percent.

Students were asked about drinking and driving. Among seniors, 12.9 percent said they had driven a car, truck, or motorcycle once in the previous two weeks after drinking alcohol. 4.3 percent said they drove once after having five or more drinks in a row.

13.8 percent of seniors, 12.6 percent of sophomores, and 8.5 percent of eighth graders said, in the previous two weeks, they had been a passenger in a car driven by someone who had been drinking.

Students were asked where they would go for help if they found themselves with a substance abuse problem. In each grade, "friends" rated the highest with 75 percent of seniors, 65.9 percent of 10th graders, and 51.2 percent of eighth graders. The next highest rating for seniors was "family" with 27.6 percent. For 10th graders it was a "drug clinic" with 34.1 percent, and for sophomores it was "family" with 39.2 percent.

While the vast majority of students at all levels said they had been exposed to drug education courses, seniors were less inclined to say they made them less interested in trying drugs (38.3 percent) while eighth graders were more inclined (74.8). Nationally, 57.6 percent of seniors said courses made them less inclined to try drugs.

Just 17.7 percent of seniors said the drug curriculum had "considerable value" or "great value", compared to 43.7 percent nationally. 28.3 percent of 10th graders and 42.4 percent of eighth graders gave those ratings.

What is reported here are just a few of the statistics contained in the report.

Civic Foundation

(Continued from page one)

Highlighting the meeting's agenda was a presentation by the Enrichment Triad of Chelsea's Elementary Schools, the Pathfinders, detailing the scope and progress of their work in developing community support for a bike path in Chelsea.

The annual meeting was catered by the Hospital's staff.

VILLAGE GROOMING

10% Off

On All Full Grooming Services During Jan. and Feb.

We'll make your pet comfortable for these cold winter months.

CALL FOR APPOINTMENT

(313) 475-7380

13388 Old US-12, Chelsea



SUN SPRINTS

4 Nights

Cancun —Jamaica
Puerto Vallarta

from air and hotel
\$499 per person

Call Us for Details

ACCENT ON TRAVEL

102 N. Main St., Chelsea

Ph. 475-8630

Open M 9:30-5, Tues.-Fri., 9:30-5, Sat., 10-1

VALENTINE

SWEETHEART SALE

15% SWEET SAVINGS

Choose From

Vinyl Floor Covering

Hardwood Floors

Ceramic Tile

Carpet & Area Rugs

50% Off Window Treatments

HOURS: MONDAY-FRIDAY 9-6 & SATURDAY 10-4

889 S. MAIN ST. • CHELSEA

OFFER GOOD THRU FEBRUARY

475-3090

Send Your Sweetie Something Sweet This Valentine's Day

(For less than you'd pay for roses)

SURPRISE YOUR VALENTINE
With a Gift Box of
DELICIOUS PETITE FOUR CAKES

from
BASIL'S BAKERY

Chocolate and raspberry filled little cakes, hand-dipped in satiny smooth icings and imported chocolate. Each hand-decorated with icing rosebuds. Packed in a heart-shaped box.

BOX OF ONE DOZEN CAKES
DELIVERED ON THURSDAY, FEB. 14th
Anywhere in the Dexter, Ann Arbor, Chelsea area for
Only \$18.00

Simply phone in your orders by Feb. 13th.



BREADS • CAKES • PIES • PASTRIES

3915 Jackson Rd. (W. of Wagner)

Ph. 662-1443



CARRIE FLINTOFT, a senior at Chelsea High school, is ranked number two in her class. She was honored last Friday before the home varsity basketball contest. From left are her parents Peter and Carol. Local Farm Bureau Bureau Insurance Co. Carrie was a three-year starter on the varsity basketball team, participated in softball, and



SCHOOL BUS BIRTHDAY CAKE was presented to Chelsea School District Transportation Director Sally Proctor last week by the district's bus drivers. Alice Burchett, a bus monitor, sculpted the yellow cake herself. It included kids faces in the windows, among other touches.

Standing behind Proctor, from left, are Becky Menge, Pat Stewart, Sharon Hoffman, Anita Spears, Anna Boote, Lillie Worden, and Darlene Johnson. In the background are Don Simmons and Buddy Wahl.

**1
800
US
BONDS**

U.S. SAVINGS BONDS
THE GREAT AMERICAN INVESTMENT

Kleinschmidt Insurance

We Offer

HOME
AUTO DISABILITY
LIFE AND BUSINESS
INSURANCE OF
ALL TYPES

Our Companies Include

AUTO-OWNERS
AMERICAN COMMUNITY
CINCINNATI
CITIZENS
FREMONT MUTUAL
HASTINGS MUTUAL
MASSACHUSETTS MUTUAL

Call

MICKY QUACKENBUSH
662-3107



"The Agency that Offers a Choice."

206 EAST HURON
ANN ARBOR



School Board Notes

Present at a regular meeting of the Chelsea Board of Education Monday, Feb. 4, were Comeau, Redding, Satterthwaite, Feeney, Eisenbeiser, Diesing, McCalla, superintendent Piasecki, assistant superintendent Mills, principals Mead, Stielstra, Benedict, Wescott, assistant principal Rossi, community education director Rogers, curriculum director Bissell, special education director DeYoung, athletic director Welton, guests. Meeting called to order at 8 p.m. by President Anne Comeau.

Announcement was made that Board President Anne Comeau has been appointed to the Accreditation Advisory Committee by the University of Michigan's Bureau of Accreditation and School Improvement Studies (School of Education).

Superintendent Piasecki reminded everyone that tickets are still available for the Feb. 10 brunch (at Chelsea Community Hospital) which is sponsored by the newly established Chelsea Education Foundation. (Tickets are available through Joe Piasecki.)

Athletic director Wayne Welton requested the board to consider having the Chelsea girls' golf team join the South Central League. This will be an action item at the next board meeting.

Superintendent Piasecki reviewed the results of the recent drug/alcohol survey conducted by Western Michigan University. This data will be very useful to Cheryl Davis, the district's new Substance Abuse Counselor, and to those persons involved in the implementation of the recently adopted Student Assistance Plan.

Representatives of Greiner, Inc., were present at the meeting to briefly discuss several options for the district's building plans. Greiner will meet with the board in a work session on Feb. 23, and it is expected that their study will be completed by May 1.

The board approved the addition of Northern Life as a TSA company available to district employees.

The board convened in executive session at 10:05 p.m. to discuss a personnel matter, reconvened in public session at 10:40 p.m., and adjourned the meeting at 10:43 p.m.

Sgt. Ronald Ewers In Middle East With Air Force Unit

Staff Sgt. Ronald L. Ewers has deployed to the Middle East with American military forces participating in Operation Desert Storm. Operation Desert Storm is the largest deployment of U.S. military forces since Vietnam. The operation is in response to Iraq's invasion of Kuwait and threat to Saudi Arabia.

"It is the presence of dedicated military people like Ewers that brings America's principles to life and gives them strength and meaning," President George Bush said.

He is the son of Alma R. Lewis of Jellico, Tenn., and Charles Ewers of 8872 Sibley Rd., Chelsea.

The sergeant is a security supervisor at Little Rock Air Force Base, Ark.

Ewers is a 1978 graduate of Napoleon High school.

Garden or Bake at Home for

ANGELICA FOODS

Help us do something about the transition to clean food in this country! We need small-scale home producers in your area NOW. For more info send 50¢ postage AND a long SASE to:

ANGELICA FOODS
19922 Shadydale, Livonia, MI 48152

H&R Block wants to save you money.

We dig for every deduction and credit to which you are entitled. We'll find you the biggest tax refund you have coming.

H&R BLOCK

America's Tax Team. Put us to work for you!

1080 S. MAIN

Ph. 475-2752

MASTER CARD, VISA AND DISCOVER CARDS ACCEPTED



**HAPPY
VALENTINE'S
DAY**

COLE-BURGHARDT FUNERAL CHAPEL

214 East Middle Street
475-1551

Service, Experience, Dignity

THANK YOU

We wish to thank and ask your support for the following contributors to the American Legion/Knights of Columbus Monte Carlo Nite during the Winter Carnival.

Accent-On-Travel
ACO Hardware
Allstate, John Wagner
Arbor Drugs
Casual Sports
Cavanaugh Lakeview Farms
Chart-Hits Video
Chelsea Bakery
Chelsea Beach Club
Chelsea Big Boy
Chelsea Cleaners
Chelsea Glass
Chelsea Lanes
Chelsea Lumber
Chelsea Milling
Chelsea Motorcycle Supply
Chelsea Office Supply
Chelsea Players
Chelsea Pharmacy
Chelsea Standard
Cole-Burghardt Funeral Home
Cottage Inn Pizza
Country Rose
D.B.'s Pizza
Dale Fisher-Heli Photo
Dayspring Gifts

Domino's Pizza of Chelsea
Elite Hair Studio
Especially Yours
Expressions in Colour
Farmer Grants
Farmer's Supply
Foxy Lady
Gina's Cafe
Harper Pontiac
Heller Electric
Heydlauff's Appliance
Jack & Sons Barber Shop
Jim & Sons Taxidermy
Johnson's How-To-Store
Kennedy-Bell Draperies
Knights of Columbus #3092
K.U.E. Video Service
Laura's Uptown Salon
Lloyd Bridges Traveland
Loren Heller, Auctioneer
Lori's Boutique
McDonald's of Chelsea
Murphy's Barber Shop
Main Street Flowers
Meabon's Appliance
Merkel Furniture & Carpet
McCalla Feeds

Mill Creek Sporting Goods
Maya Place
Nevada Bob's Golf
North Lake Party Store
O & W Distributors
Office Product Supply of Chelsea
Parts Peddler Auto Parts
Polly's
Palmer Ford
Rama Adkisson, "The artist"
Richardson Automotive
Royalty Limo
R.S.I. Wholesales
Smith's Service
Seitz's Tavern
Schneider's Grocery
Springer Agency
Staffan-Mitchell Funeral Home
State Farm, Jerry Ashby
Subway of Chelsea
The Loft
Thompson's Pizzeria
Tower Mart
Trendsetters
UniGlobe Travel
Uptown Antiques

We also thank all who volunteered to work and those who came to support this activity. We love you all. Your support makes our labor worthwhile.
Thank You

Copy Center

We WANT to help you!

**One to 1000
Xerox Copies
While You Wait.**

Fax service available
for sending and receiving

"Senior citizens always welcomed
for those one or two copies."



3937 Jackson Road • Jackson Centre Mini Mall
Ann Arbor • 769-5462 or FAX 769-5467

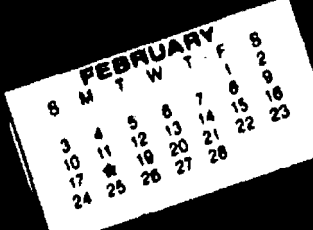

COMMUNITY CALENDAR

Monday—

Chelsea High School P.T.T. (Parents-Teachers Together), second Monday of each month, 7:30 p.m., in Board of Education Room.

Lima Township Board meets the first Monday of each month at 8 p.m., Lima Township Hall, 112 W. Middle St.

Chelsea Recreation Council 7:30 p.m., fourth Monday of the month, Village Council chambers, 354t

Chelsea Kiwanis Club meets every Monday, 8:30 p.m. at Chelsea Community Hospital.

Chelsea School Board meets the first and third Mondays of each month, 8 p.m., in the Board Room.

Chelsea Lionsess, second Monday of each month at the Meeting Room in the Society Bank on M-52, Chelsea, at 7:30 p.m., Call 475-1791 for information.

Waterloo Area Historical Society Board of Directors meets the third Monday of each month, 7:30 p.m., at Waterloo Farm Museum. For more information call Nancy Kaufman, 475-3692.

VFW Ladies Auxiliary, second Monday of each month, 7:30 p.m., at 106 N. Main St., Chelsea.

Women in Abusive Relationships, drop-in support group, 7:30 p.m., Chelsea Community Hospital, 775 Kresge House, 973-0242 or 24-hour crisis line: 995-5444

Tuesday—

Sylvan Township Board regular meetings, first Tuesday of each month, 7 p.m., Sylvan Township Hall, 112 W. Middle St.

American Business Women's Association 8:30 p.m. at the Chelsea Hospital fourth Tuesday of each month. Call 475-2941 for information.

Olive Lodge 156 F&AM, Chelsea—Regular meeting, first Tuesday of each month.

Lima Township Planning Commission, third Tuesday of each month, 8 p.m., Lima Township Hall.

Lions Club, first and third Tuesday of every month, 8:45 p.m., at Chelsea Community Hospital. Ph. 475-7324 or write P.O. Box 121, Chelsea.

Chelsea Rod and Gun Club regular meeting, second Tuesday of each month at the clubhouse, Lingane Rd.

Chelsea Rebekah Lodge No. 130 meets the first and third Tuesday of each month, at 7:30 p.m.

Chelsea Amateur Radio Club, Inc., fourth Tuesday of each month, 7 p.m., Society Bank basement.

Rotary Club, Tuesday noon, Woodlands Room, Chelsea Community Hospital. For more information call Dr. Frederik van Reesema, 475-3925.

Chelsea Chamber of Commerce Board of Directors meetings, second Tuesday, each month, noon, Chelsea Community Hospital, private dining room.

Downtown Development Authority, second Tuesday each month at 8 a.m. in the Chelsea Village Council chambers. It is a board of directors meeting. The public is welcome to attend.

Smokers Anonymous—Every Tuesday (except the first Tuesday of each month) at St. James Episcopal church, 3279 Broad St., Dexter, 7:30 to 8:30 p.m. Questions? Call 426-8698.

Wednesday—

Fraternal Order of Eagles, Ladies Auxiliary No. 2154 meet second, fourth Wednesday of each month, 7:30 p.m., 7530 Jackson Rd.

Chelsea Athletic Boosters membership meeting third Wednesday of each month; Board of Directors meet the second Wednesday, 7:30 p.m., Chelsea High Media Center.

OES Past Matrons dinner and meeting at Senior Citizen site, Faith in Action building, second Wednesday every month at 11:45 a.m. Ph. 475-1141 for reservations by Monday preceding meeting.

VFW Post 4076 meeting second Wednesday of each month, 7:30 p.m., VFW Hall, 106 N. Main.

Pittsfield Union Grange, No. 882, meets the second Wednesday of each month, 8 p.m. at Pittsfield Grange Hall, 3337 Ann Arbor-Saline Rd., Ann Arbor.

Friends of McKune Memorial Library meets at 7 p.m. first Wednesday of each month upstairs at McKune Memorial Library. Visitors are welcome.

Chelsea Depot Association will meet the first Wednesday of each month at 7 a.m. at the Chelsea Depot. Every third month, beginning with the month of November, the meetings will be at 7 p.m. All interested persons are welcome to attend.

Chelsea-Manchester Chapter No. 108, OES, meets the first Wednesday of each month, 7:30 p.m., Masonic Temple, 113 W. Middle.

Thursday—

Valentine Party at Chelsea United Methodist Home, Thursday, Feb. 14, from 2 to 4 p.m. Hosted by Woman's Club of Chelsea.

A.A. Big Book meeting, every Thursday, 8 p.m., second floor of Municipal Building.

Chelsea Rod and Gun Club Auxiliary regular meeting, second Thursday of each month, 7:30, clubhouse, Lingane Rd.

Chelsea Area Players Board meeting second Thursday of each month, 7:30 p.m., at Society Bank meeting room. For more information call 475-2629.

American Legion Post No. 31, General meeting the first Thursday of each month at the post home, Cavanaugh Lake.

Knights of Columbus Women's Auxiliary, second Thursday of each month, 8 p.m. at K. of C. Hall, 20750 Old US-12.

Substance Abuse Lecture Series: Meetings: 7:15 p.m. every Thursday; Chelsea Community Hospital, Dining Room. Series is open to the public to provide awareness and education regarding various aspects of alcoholism or other chemical dependence abuse.

New Beginnings—Grief Group first and third Thursdays, 7:30-9 p.m., Faith in Action Building at 775 S. Main St., Chelsea.

Friday—

Senior Citizens meet third Friday of every month for pot-luck dinner, games and cards, 8 p.m. at Senior Citizen Activities Center at Faith in Action Bldg., on Hospital grounds.

Parents Anonymous, a self-help group for abusive or potentially abusive parents, Fridays, 7-9 p.m. Separate children's group, same night. Call 475-3592 or 475-0118 for information.

Saturday—

Operation Desert Storm Support Group, Chelsea-Dexter Chapter meeting every Saturday, 9 a.m., Faith in Action, 775 S. Main St., Chelsea. For more information contact Rev. Mearl Bradley, 475-9888.

Misc. Notices—

Pregnant for the first time? Women and their partners are needed for a research study on the transition to parenthood, conducted at the University of Michigan Psychology Dept. Study involves completing questionnaires, and one home visit. For more information please call Marissa at (313) 747-7316. advc38

Parent to Parent Program: In home, friendly, visiting support system for families with children. Call 475-3306.

Parents Without Partners, support group for single parents. Youth activities, social events, discussion groups. For membership information, call recording at 975-1883.

Home Meals Service, Chelsea—Meals served daily to elderly or disabled. Cost per meal, \$2.60 for those able to pay. Interested parties call Ann Feeney, 475-1493, or Mary Erskine, 475-2821.

Chelsea Social Service, 475-1581, 2nd floor of Village Offices. Thursdays, 10 to 4, or if an emergency need at other times, call Linda at 475-7405 or Jackie at 475-1522.

Assault Crisis Center has moved to 1866 Packard Rd., Ypsilanti 48197. Ph. 483-RAPE, 24-hour crisis line, 483-7942, business line.

Alcoholics Anonymous group, every Tuesday, 12 noon, 2nd floor, 104 E. Middle St., Chelsea. A. A. Alonon meets every Saturday at 7 p.m., 2nd floor, 104 E. Middle St., Chelsea.

Faith in Action House Community Center, open daily throughout the week provides various free services to those in need. Services include food, clothing, financial help, advocacy and many other forms of assistance. Need friendly help? Call us from 9 a.m. to 4 p.m., 475-3306.

Chelsea Together. For information, call 475-4030, M-F, 9 a.m.-5 p.m., or 475-5953, M-F, 5 p.m.-9 p.m.

Waterloo Senior Nutrition program meets Tuesdays and Thursdays at 12 noon, Waterloo Township Hall. For reservations call 475-7439 between, 10 a.m. to 1 p.m. Lunches, cards and fellowship.



QUIZ BOWL was held at Beach Middle school last week to determine which teams would represent the school at the Southeastern Conference Quiz Bowl on Saturday, Feb. 23 in Dexter. The team at the left, which included, from left, Tabatha Silverthorn, Katie Rickerd, Barney

Culver, Tim Lawrence, and Glenn Wright, was the winning sixth grade team. Team at the right was composed of Jason Milkey, Aaron Atlee, and Eric McDonald. Judge in the middle is Dave Knisely.

S. Haselschwardt Displays Her Work at Chicago Show



Sarah Haselschwardt

Sarah Haselschwardt, a design architect and an associate at Kingscott Associates, Inc., of Kalamazoo, has been chosen to show her work in the prestigious Chicago show of the American Institute of Architects entitled "Women in Architecture—Fitting in or Making a Difference."

The exhibit will feature her design work on Challenger Elementary school in the Grand Rapids suburb of Kentwood. It is a 53,000 sq. ft. structure named after the ill-fated U.S. space shuttle that exploded on takeoff.

Challenger is the first in a series of projects in the Kentwood school district designed by Haselschwardt, including a new 100,000 sq. ft. middle school and additions/renovations at

two existing middle schools. She has been a contributing designer on several major projects in the

Kalamazoo area and is currently project leader for the Traverse City area schools' new junior high school.

Sarah is a graduate of Lawrence Institute of Technology in Southfield and is a registered professional architect with the state of Michigan. She is the daughter of Howard and Agnes Haselschwardt of North Lake, Gregory.

ROADSMART

Presented by Huron Valley Traffic Safety Committee

- Q. How much can you drink before it's unsafe to drive?
- A. Only one or two drinks may make it unsafe. A 150-lb person who drinks 4 beers in only a few hours would likely become impaired or intoxicated.
- Q. Can my parents let me drink at home if I'm under 21?
- A. Legally, no. There is no exception to the 21 or older law.

Send "ROADSMART" your questions about traffic safety. Huron Valley Traffic Safety Committee, 1/4 Transportation Center, 4920 West Atbain Rd., Monroe, MI 48161



Quality Service is Our Business

ROSENTERTER

EXCAVATING INC.

475-1900

Basements-Drainfields-Septic Tanks-Sewer Backhoe Work-Bulldozer-Trucking-Gravel Sand-Topsoil-Snow Removal

Spear & Associates is pleased to announce the recent affiliation of Marcia M. Kippmiller as a Sales Associate with our Chelsea Office.

Marcia resides in Chelsea with her husband, John and her son, Trevor. She has been active in the community for over 8 years. Marcia's previous real estate experience as a Closing Officer for Thornton Inc., and Escrow Manager for Liberty Title qualifies her to extend her professional services to you. Join us in welcoming her! Office 475-9193, Home 475-7336.

SPEAR & ASSOCIATES REALTORS INC.

MARCIA M. KIPPMILLER

DRAINS and SEWERS CLEANED ELECTRICALLY

PROMPT SERVICE

FLOOR DRAINS
MAIN LINES
STORM SEWERS

SEPTIC TANKS—Cleaned, Installed, Repaired
DRAINFIELD & OTHER EXCAVATING

• RESIDENTIAL • COMMERCIAL • INDUSTRIAL

BOLLINGER SANITATION SERVICE

PHONE (313) 475-2097

Don't be a heartbreaker

Stop smoking.

American Heart Association

WE'RE FIGHTING FOR YOUR LIFE

Have your homeowners insurance rates gone through the roof?

Settle down.

Leave it to the Good Hands People.

Compare Allstate rates.

PETE McVITTIE

Phone 562-5577
Home Phone 475-1486

Allstate

Allstate Insurance Company, Northbrook, IL

I love you Bud, please be my Valentine!

When you see news happening call 475-13711

"M" is for more than Meechigan!

Happy 16th MATT!

(February 12th)

Love, Mom, Pop & the other 2 "M"s

ROYAL STEWART

I love you!

Love forever and ever, Your Indian Princess

SUBSCRIPTION ORDER FORM for The Chelsea Standard

BY MAIL DELIVERY elsewhere in Michigan \$12.50 United States \$15.50

Name _____

Address _____

City _____ State _____ Zip _____

If you are not presently a subscriber, receiving your Standard by mail, clip and send with payment in advance to THE CHELSEA STANDARD, 300 N. MAIN, CHELSEA 48118

Happy 13th Birthday

(February 13th)

AMY

Love, Mom and Daddy

Have a happy journey thru your teens.

Outdoor Sporting Notes

By John M. Robertson
Chief, Fisheries Division, DNR

★ Erie 'Eyes

Once referred to, only partly in jest as "the dead sea," Lake Erie has recovered in recent years to become one of the finest walleye sport fisheries in the nation. Much of the credit for that remarkable turnaround must go to stricter water quality control standards enacted in response to public concerns about the environment.

Significantly, figures newly released by the state DNR show that more than one million walleyes were taken by sport anglers in Erie's Michigan waters during the 1989 season alone. Such total ranks a strong second in the lake's long history, trailing only the record established just the year previous. Numbers aren't yet available for the '90 season, but it looks like it'll be another banner one.

While it's true that Lake Erie's walleye fishery is primarily thought of as a "boat fishery" (with top success coming in the early summer months,) year-round angling for walleye is almost equally productive. Impressively, when taken altogether, more than 3.3 million fish of all kinds—walleyes, perch, black bass, you-name-it—were estimated to have been taken from the lake in 1989. Imagine that, 3.3 million fish!

State DNR fisheries officials would like to remind walleye anglers of a pair of important rules changes that became effective this summer.

First, the daily walleye possession limit on Lake Erie has been established at six fish—provided each is of legal minimum 13" keeper size. No longer may anglers keep 10 fish in cer-

tain special portions of the lake as in years past.

Second, in accord with both Ontario and Ohio restrictions, that daily possession limit is six walleye TOTAL regardless of how many licenses one holds from how many jurisdictions or where the fish are caught.

The lake's boaters are asked as well for their help in slowing the spread of a sinister aquatic invader—the zebra mussel—by (1) thoroughly draining all water from their craft before leaving the lake's boat ramps, (2) by cleaning all debris and vegetation off their trailers, and (3) if possible, to avoid re-launching into other Great Lake or inland waters for at least several days after leaving Lake Erie. It's thought such a delay will effectively destroy any zebra mussels clinging to the boat's bottom.

Discussion Forum Slated on Gulf War

A community forum, designed to provide relevant information to all who are attempting to grasp and understand the implications of the daily news of the war in the Arabian desert, will be held on Saturday, Feb. 18 from 1 to 3 at Emanuel church, 302 W. Main St., Manchester.

The informational meeting is in coordination with activities in other communities noting that the war will then have been in progress for one month.

Dial-A-Garden Topics Listed

The following is a weekly schedule of Dial-A-Garden, the system of pre-recorded daily gardening tips sponsored by the Washtenaw County Cooperative Extension Service. The system is in operation 24 hours a day, seven days a week. Interested persons are invited to call 971-1129 at their convenience to listen to timely, up-to-date gardening information.

Wednesday, Feb. 13—"Ant Problems."
Thursday, Feb. 14—"Keeping Cut Flowers Fresh."
Friday, Feb. 15—"Propagating Houseplants—Get Ready."

Monday, Feb. 18—No new tape. Office closed.
Tuesday, Feb. 19—"Houseplant Leaf Cuttings."
Wednesday, Feb. 20—"Houseplant Stem Cuttings."



ANDREW FRINKLE, a 6th grade student at Faith Lutheran school in Dexter, won the school's geography bee on Feb. 1 and a chance at a \$25,000 college scholarship. The school-level bee, at which students answered oral questions on geography, was the first round in the third annual National Geography Bee, which is being sponsored by National Geographic World, the Society's magazine for children, Amtrak, and Kudos Snacks.

Nature Events Slated At Area Metroparks

Several nature events will be held at the Huron-Clinton Metroparks during the period of Feb. 16-17.

Two nature events will be held at the Nature Center of Kensington Metropark near Milford/Brighton.

"Walking Wildwing In Winter," a naturalist-led walk around Wildwing Lake observing flora and fauna, will be held Saturday, Feb. 16 at 2 p.m.

"Dinosaur Days," a program consisting of slides, fossils, models, and handouts to better understand these most successful animals of long ago, will be held Sunday, Feb. 17 at 2 p.m.

Two nature events will be held at Hudson Mills Metropark near Dexter.

"All About Bluebirds," an opportunity to learn the characteristics and habits of the eastern Bluebirds, will be held Sunday, Feb. 17 at 1 p.m. Advance registration is required.

"Tamarack Swamp Walk," an opportunity to listen to a naturalist explain the wetland habitat in its frozen state, will be held Sunday, Feb. 17 at 3 p.m. Advance registration is required and persons should wear waterproof boots.

Most programs are "free," some may have a nominal charge and advance registration and a vehicle entry permit are required. For information/registration—contact the Huron-Clinton Metroparks, phone 1-800-47-PARKS (toll-free).

Support Our Troops County Group Formed

Washtenaw County Support Our Soldiers will hold support group meetings Saturday mornings at First of America Bank, 8123 Main St., Dexter, 10 a.m. to 12 noon, and Tuesday evenings at the U.S. Army Reserve

Center, 1880 S. Industrial, Ann Arbor, 7-9 p.m.

For further information call: Stacy Maier, 475-2828, Chelsea; Kay Stevens, 426-3487, Dexter; or Charlene Harris, 665-8171, Ann Arbor.



Jay and Donna Bradbury

February 18, 1931
60 years deserves a party

Sunday, Feb. 24, 1991
2:00 until 5:00 o'clock

Bradbury Farm
9950 Easton Road, Dexter.

Your presence not presents will be appreciated.

INCOME TAX SERVICE

PERSONAL — BUSINESS — FARM

Evening & Weekend Office Hours
House Calls Available
15 Years of Professional Experience

Modest rates and reasonable fees to keep you, your family, and business as good clients.

Peter J. Hebert, JD, CPA

6075 Jackson Rd / Ann Arbor / 971-8760

(Located Just East of Farmer Grant's Market)

JAMES BARRY ACCOUNTANT & TAX ADVISOR

TAX PLANNING AND RETURN PREPARATION
COMPLETE ACCOUNTING AND TAX SERVICES
INDIVIDUALS, PARTNERSHIPS AND CORPORATIONS
NOTARY PUBLIC

9412 HORSESHOE BEND
DEXTER

TELEPHONE 426-2395
DAY OR EVENING APPOINTMENTS

PINCKNEY CHIROPRACTIC CLINIC

DR. MARY S. READ

422 Dexter-Pinckney Rd. Pinckney, Mich.

Early detection and treatment of injuries/illnesses afford the best opportunity for recovery.

Ph. (313) 878-3113

Day and Evening Appointments Available

CHELSEA KNIGHTS OF COLUMBUS "COD" FISH FRY

ALL YOU CAN EAT!

FRIDAYS

Feb. 15-22, March 1-8-15-22

Serving
5 to 8 p.m.

ST. MARY'S SCHOOL HALL
400 Congdon St., Chelsea

DEEP FRIED FISH

Fries - Slaw - Roll
Children (under 12) Adults, \$5.95
\$3.50

THOMAS J. BURKE, D.D.S.

3288 BROAD ST.
DEXTER, MI 48130
426-8292

FAMILY DENTISTRY

Within walking distance
from Dexter schools.

Hours By Appointment
NEW PATIENTS WELCOME



BUY IT FOR LESS

at Faist-Morrow

NO REASONABLE OFFER REFUSED!

1988 CHEV ASTRO VAN

6-cyl., auto., p.s., p.b., air, cruise,
power windows, locks and more.

\$8,995

1988 CHEV 1/2-TON PICK UP 4x4 SPORTSIDE

V-8, 5-speed trans., p.s., p.b., alum.
wheels, sliding rear window, stereo,
bedliner.

\$8,995

1985 FORD BRONCO 4x4

V-8 engine, auto. trans., p.s., p.b.,
Meyer snow plow, air cond., cruise,
stereo.

\$6,995

1984 PLYMOUTH HORIZON 2-dr.

4-cyl., 5 speed, p.s., p.b., stereo,
41,000 miles.

\$1,295

1988 CHEV CELEBRITY

4-cyl., auto. trans., p.s., p.b., air
cond., cruise, tilt wheel, AM/FM
stereo cassette.

\$5,995

1986 CHEV CAMARO

6-cyl., auto. trans., p.s., p.b., air
cond., stereo cassette, rally wheels
and more.

\$4,495

1990 GEO STORM GSI

4-cyl., 5-sp., air, sun roof.

\$8,995

1986 CHEV. CAVALIER 4-dr.

4-cyl., auto trans., p.s., p.b., air
cond., rear def.

\$2,995

1985 OLDSMOBILE 98 REGENCY 4-dr. BROUGHAM

V-6 engine, auto. trans., power
steering and brakes, air cond., cruise
and tilt, power seats and windows,
and more. SHARP CAR!

\$6,495

OLDS CUTLASS SUPREME INT. SERIES

V-6, auto. trans., p.s., p.b., air
cond., cruise and tilt, power win-
dows, power locks, rear defroster,
stereo cassette, 37,000 miles.

\$8,995

1987 CHEV ASTRO VAN

6-cyl., auto., p.s., p.b., air, tilt,
cruise, and more!

\$7,995

1986 GMC SAFARI VAN

V-6, auto. trans., p.s., p.b., air,
cruise, tilt, power windows & locks.

\$6,995

1986 OLDS DELTA 88 ROYAL 4-dr.

V-6, auto. trans., p.s., p.b., air
cond., cruise & tilt, power windows,
seat & locks.

\$5,295

1985 BUICK ELECTRA

4-dr. 380, V-6 engine, p.s., p.b., air
cond., cruise control, rear def.,
power window, locks on seat.

\$4,995

1983 CHEV 3/4 TON PICK UP 4x4

V-8, auto. trans., p.s., p.b., sliding
rear window, running boards.

\$4,995

1985 CHEV Celebrity 4-dr.	\$3,995
1985 CHEV Caprice Wagon	\$3,995
1985 BUICK Century 4-dr.	\$4,995
1986 FORD 1-Ton 4x4 Pick Up	\$10,900
1986 PONTIAC 6000 4-dr.	\$4,495
1986 FORD Thunderbird	\$5,995
1986 OLDS Delta 88 Royale 4-dr.	\$6,495
1987 OLDS Delta 88 Royale	\$6,995
1988 CHEV. 1/2-Ton Ext. Cab Pick-Up	\$7,795
1988 CHEV S-10 Blazer	\$10,900
1989 BUICK Skyhawk 4-dr.	\$8,995
1990 GEO Prizm 4-dr.	\$8,995
1990 GEO Metro LSI 4-dr.	\$6,995
1990 GEO Storm GSI	\$10,900

The QUALITY Used Cars are at Faist-Morrow

BUICK ★ OLDS ★ CHEVROLET ★ GEO

Call Dave Diesing, Fred Klink, or John Popovich at

FAIST- MORROW

1500 S. Main St.
CHELSEA
475-8663

OPEN Until 8:00 p.m.
Monday & Thursday
OPEN 9:00-3:00 Sat.

Pennington LP Gas Offers SERVICE You Can Depend On!

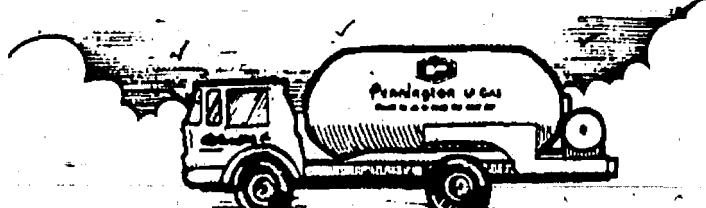

People today have a lot of things on their minds. The last thing they should have to worry about is their propane gas supply.

At Pennington LP Gas prompt, courteous service is the rule not the exception. Since 1953 we have been treating our customers with the kind of courtesy and respect they deserve. That's why people who choose Pennington stay with Pennington.



Pennington LP GAS
Count on us to keep the heat on!

9155 W. Weston Rd. / P.O. Box 37
Morenci, MI 49256
(517) 458-7107
Toll Free (800) 365-5599

13400 M-52 / P.O. Box 490
Stockbridge, MI 49285
(517) 851-7577
Toll Free (800) 274-5599



MOVING AWARDS were given by the Chelsea United Way to area companies and organizations that led their respective divisions in contributions. From left are superintendent Joe Plasecki of the Chelsea School District, Lorraine Perkins of the Chelsea Community Hospital Pharmacy Department, Cal Summers of Chelsea

Milling Co., Dennis Buza of Chrysler Proving Grounds, and John Mann of Chelsea State Bank. Two other awards included the Industrial Award for the greatest increase in contributions, won by Chrysler Proving Grounds, and the Corporate Award, for the largest corporate contributions, won by Federal Screw Works.

Letters to the Editor

Dear Editor,
I was sickened by "The Red, White & Blue" parody of "Twas the Night Before Christmas" which appeared on p. 10 of your Feb. 6 issue. Christmas may be a time for "high fives of glee;" the bombing of Iraq is not.

Without debating the merits of our country's decision to attack Iraq (which is certainly debatable) I think any true patriot should be deeply saddened by the destruction and loss of life occurring there. This war is not generating "confetti," it is shedding blood. And it is getting bloodier. Just today I heard on the news that (1) a ground war is imminent, and (2) certain civilian targets may be bombed soon because we suspect military hardware is hidden there.

Our soldiers are dying. Iraqi babies are dying. This is an occasion for grief and prayer, not machismo.

I think talking about this war as if it were a football game is very unpatriotic indeed.

Praying for peace,

Anne France Dexter.

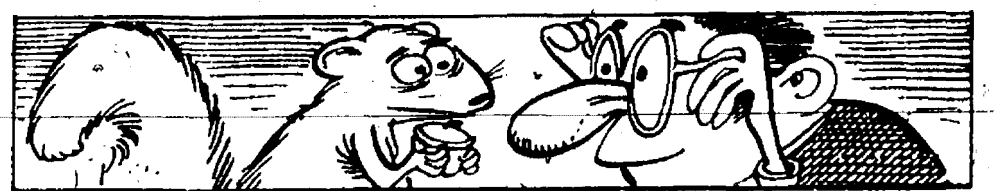

Every part of the squirrel's field of vision is in perfect focus, not just straight ahead as with man.

WHAT YOU SHOULD KNOW ABOUT...

by Frederick S. van Reesema,
Attorney at Law

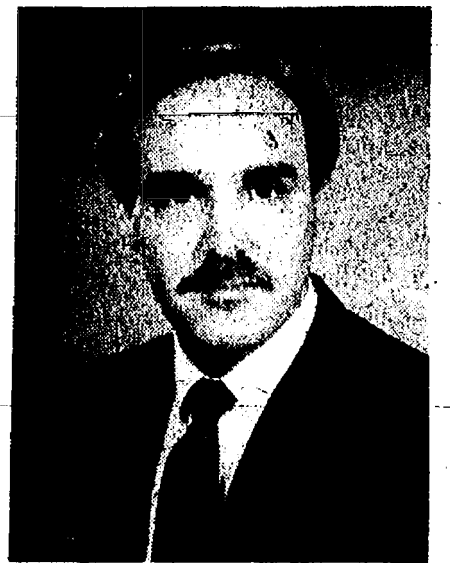

Living Wills

What is a Living Will?

A Living Will is a personal statement to your family, your doctor and your health care professionals. It expresses your desire about receiving or refusing life-prolonging medical treatment procedures when you are unable to express your desires or incapable of consenting to or refusing the treatment or procedure. Further, a Living Will may contain a Durable Power of Attorney clause which would nominate a person to make all medical treatment decisions on your behalf should you be unable to do so yourself.

If you have any questions, you may contact our office.

**RADEMACHER
& MUSBACH**

Attorneys at Law
109 West Middle St.
Chelsea, Michigan 48118
(313) 475-8616

Learn CPR ...

WE'RE FIGHTING FOR
YOUR LIFE

**American Heart
Association**
of Michigan

David W. Swan, D.D.S.

Comprehensive Dental Care for Children & Adults

Preventive Care • Cosmetic Procedures

Implants • Wisdom Tooth Removal
Root Canals • Fillings • Dentures • Bridgework

Intravenous and/or nitrous oxide sedation available.
Initial visit includes blood pressure and oral cancer exam screening.



Ph. 475-3444

1200 South Main Street
Chelsea



CHELSEA UNITED WAY gave Special Achievement Awards to area companies who had employee campaigns for the first time. From left are Mark Bell and Bob Milbrodt of ACO Hardware, Stephen Watzek of Ames Department Store, Randy Kuckuck of BookCrafters, Inc.,

Dr. David Swan of David Swan DDS, Judy McDonald of Spear & Associates, Dennis Bauer of Chelsea Lumber Co., and Ed Greenleaf of Chelsea Lanes. Presentations were made last Thursday at the awards luncheon.

PARISHO & COMPANY

Professional Corporation
JAMES (JAY) W. PARISHO, C.P.A.
CERTIFIED PUBLIC ACCOUNTANT

Two locations to serve you:
1905 Pauline Boulevard, Suite 5 Ann Arbor, Michigan 48103-5001
107 1/2 South Main, P.O. Box 251 Chelsea, Michigan 48118
313/996-5656 313/475-9640

WE SERVICE: Personal Corporate Partnership
ACCOUNTING — TAX PREPARATION & CONSULTING — FINANCIAL PLANNING
Appointments available Monday through Saturday

Subscribe to The Chelsea Standard!

ASSOCIATED DRYWALL COMPLETE DRYWALL SERVICE

Joe Anderson 8870 Dexter-Chelsea Rd.
426-3513 Dexter, Michigan 48130

Manchester Area Man Completes Marine Basic Jet Engine Course

Marine Lance Cpl. Eric S. Haft, son of Cheryl Brown of 10477 Braun Rd., Manchester, has completed the Aviation Machinist's Mate Basic Jet Engine Course.

During the five-week course at the naval Air Technical Training Center, Naval Air Station Memphis, Millington, Tenn., Haft received introductory instructions on the characteristics and operating principles of jet engines. His studies included engine lubrication, ignition and fuel systems. He also studied the procedures for refueling and defueling aircraft, for removal and installation of aircraft engines and for the operation of aircraft ground handling equipment.

He joined the Marine Corps in February 1990.

Give a
Gift Subscription to
The Chelsea Standard!

MEMBER OF CHELSEA AREA CHAMBER OF COMMERCE

CHELSEA PHARMACY

1030 S. MAIN
IN CHELSEA SHOPPING CENTER
475-1188

HOURS: MON.-SAT. 9-9; SUN. 10-5



Photo Center

Special Offer

10 COLOR REPRINTS

\$1.99

Made from your same size color negatives.
4" color reprints not available at this price.
HURRY! OFFER EXPIRES 2-28-91

Kodak Colorwatch System

Kodak PAPER

NOW
another
Cash Access
24-hour
teller
for your
convenience.

It's Always Open!

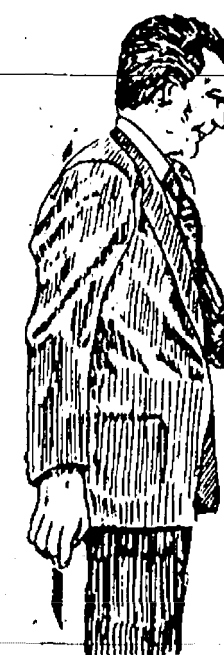

Ready cash access at Chelsea Community Hospital

We have installed a Cash Access 24-hour Teller Machine in the front lobby of Chelsea Community Hospital.

This is in addition to the "drive-up" Cash Access 24-hour Teller Machine at our main office in Downtown Chelsea.

Now, any hour of the day or night, seven days a week, you have access to the funds in your Chelsea State Bank checking account by utilizing the drive-up Cash Access 24-hour Teller Machine at our main office or the ATM machine at the hospital during hospital hours, seven days a week.

For your added convenience we are members of the Cirrus and NetWork One ATM networks that permits you to access your Chelsea State Bank checking account for needed cash in over 24,000 locations throughout North America.

All you need do to have access to your funds is to enjoy a Chelsea State Bank checking account and make application for your Cash Access card. Best of all, there is no transaction fee when you use your card in either ATM unit in Chelsea.

One more reason why a Chelsea State Bank checking account should be a high priority for you.

We will be CLOSED, Monday, February 18th for President's Day, a Legal Holiday.

CSB Local People Like You
CHELSEA STATE BANK
MEMBER FDIC



The Chelsea Standard

Section 2

Chelsea, Michigan, Wednesday, February 13, 1991

Pages 9-22



THESE MUSICIANS from Chelsea High school earned division II ratings at the recent Michigan School Band and Orchestra Association Solo and Ensemble Festival in Livonia. From left are Tina Hassett, Erin Snyder, Gretchen Hofing, Angie Benjamin, Lisa Hughes, and Nona Glebel. Hofing and Hughes were soloists while the others formed a quartet.



Hoyt Wilhelm, the first relief pitcher in the Hall of Fame, registered 143 wins and 227 saves.

New Amateur Baseball Association Organized

During June, 1990, the Washtenaw County Amateur Baseball Association (WCABA) emerged from area diamond dugouts.

Community baseball representatives from Dexter, Chelsea, Saline and Ann Arbor met at the home of Ann Arbor's Dr. Ken McClatchey to map out the non-profit organization's plans and objectives.

Board members continue to meet, each month, under the guidance of WCABA's newly-elected president Steve Weaver.

The purpose WCABA, which now includes teams from all the cities and villages previously listed, in addition to Manchester, Milan and Ypsilanti, is to promote the growth of competitive amateur baseball in Washtenaw county.

Steve Weaver, president, cited section one of WCABA's by-laws, "To develop an organization with an active and involved membership that's concerned with any activity or endeavor that will promote the excellence of competitive baseball events and programs."

Weaver indicated the emphasis is on competition, providing another level beyond the community education style programs, in which advanced-skill level players may compete.

"The quality of ball that was displayed in our 'pre-incorporated' first year, 1989, was outstanding," Weaver explained.

He added, "The players enjoyed double-header outings weekly with registered umpires on groomed fields."

The age groups currently represented by WCABA are 11-12, 13-14, 15-16 and 17-18.

There are, currently, about eight teams in each age division.

WCABA board members, in addition to Dexter's Steve Weaver, include Ed Hood of Ann Arbor, Chelsea's Craig Wales, Cliff Miller from Ann Arbor, Randy Walker and John Covert, both of Saline, and Dr. Ken McClatchey, Ann Arbor.

For more information about the Washtenaw County Amateur Baseball Association, including interest in team involvement, please contact Steve Weaver, 761-1804.



DIVISION I ratings were earned by these Chelsea High school soloists at the recent Michigan School Band and Orchestra Association Solo and Ensemble Festival in Livonia. The students were rated by professional judges

on their abilities. From left are Michelle Kulsely, Mark Carlson, Becca Flintoft, Julia Gray-Lion, Mike Kennedy, Brian Dufek, and Sarah Henry.



DIVISION I ENSEMBLE members from Chelsea High school at the recent Michigan School Band and Orchestra Solo and Ensemble Festival in Livonia are shown above. Abilities of the musicians were judged by professional judges. Division I is the highest rating. In front, from left, are Nathan Gilliken, Alicia Lafferty, Cory Brown, Kevin Lane, Marie Kramer, Richelle Jones, and Christine

Dunlap. In the second row, from left, are Patrice Wellfaert, Lisa Hughes, Michelle Mast, Mark Carlson, Becca Flintoft, Beth Williams, Brian Dufek, Melanie Broughton, Adam McArthur, Jeremy Guenther, and Kristi Smith. In the third row, from left, are Jeff Williams, Julia Gray-Lion, Chris Wade, Becky Pryor, Sarah Henry, and Steve Gaunt.

DOMINO'S PIZZA PUTS PAN PIZZA IN ITS PLACE.



Your place.

Now you can get the great taste of oven fresh pan pizza delivered right to your home. Just call for new Domino's Pan Pizza. In 30 minutes or less, guaranteed, you'll have a hot, delicious pan pizza. So enjoy your favorite taste in the best place in town—your place!

All Pizzas Include Our Special Blend of Sauce and 100% Real Cheese

PAN PIZZA DEAL

One Pan Pizza With One Topping
\$7.55



Additional Toppings just \$1.00
Customer pays sales tax
EXPIRES 2-28-91

Valid at participating stores only. Not valid with any other offer. Delivery area limited to ensure safe driving. Our drivers carry less than \$20.00. Our drivers are not penalized for late deliveries.

PAN PIZZA DOUBLES DEAL

Two Pan Pizzas
With One Topping on Each
\$10.99

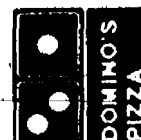

Additional Toppings \$1.75 covers both pizzas
Customer pays sales tax.
EXPIRES 2-28-91

Valid at participating stores only. Not valid with any other offer. Delivery area limited to ensure safe driving. Our drivers carry less than \$20.00. Our drivers are not penalized for late deliveries.

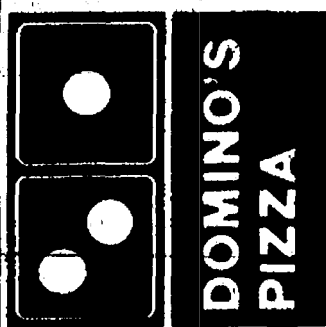

30 years



520 S. MAIN — 475-0305

HOURS: Sun.-Thurs., 4:00 p.m.-12 a.m.
Fri. & Sat., 4:00 p.m.-1:00 a.m.

Chelsea Store Franchise Owned
DOMINO'S PIZZA RECYCLES

©1991 Domino's Pizza, Inc.

Village Receives 25 Applications

As of Friday the village had received 25 applications for the vacant village manager's position, according to administrative assistant Barbara Fredette.

The position has been advertised in various newspapers. Application deadline is Tuesday, Feb. 19.

CLASSIFIED ADS
Really work

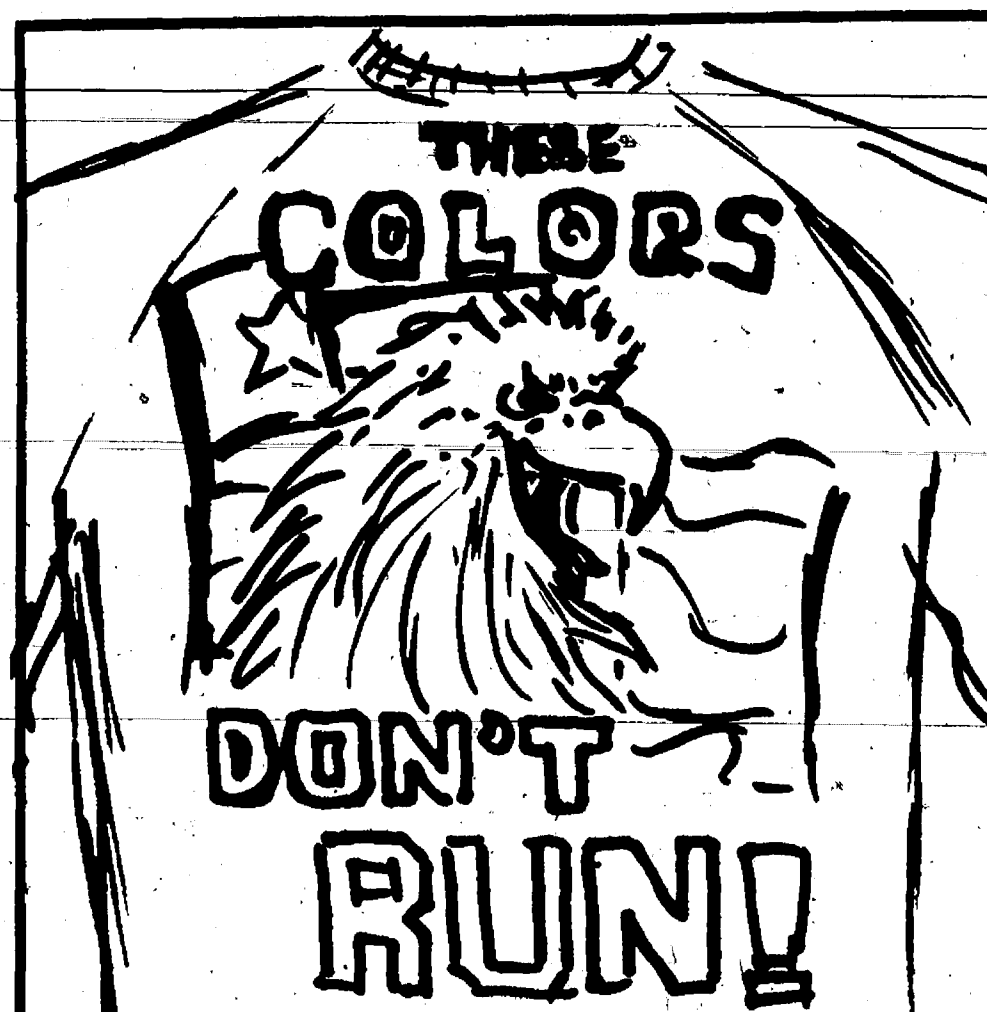

Available in Tee-Shirts (black) ★ \$12.00
or Sweatshirts (black) ★ . . . \$25.00

*To show our support for our troops in the Persian Gulf, Casual Sports will donate \$1.00 from the sale of each shirt to our Chelsea Support Group.

CASUAL SPORTS

In Beautiful Downtown Chelsea

103 N. MAIN ST.

PH. 475-1700

Tom's Welding, Inc.



- STEEL FABRICATION
- WIRE FEED (MIG)
- HELIARC (TIG)

1190 Pierce Road - CHELSEA, MI.
313-475-0180



You Are Welcome To Have Your

BLOOD PRESSURE CHECKED

SATURDAY, FEB. 16

at

McDONALD'S®

IN THE LOBBY

Between 5 p.m. and 7 p.m.

A registered nurse will take family members—children's, adults and senior citizen's blood pressure at no expense to you.



1535 S. Main
CHELSEA

SPORTS

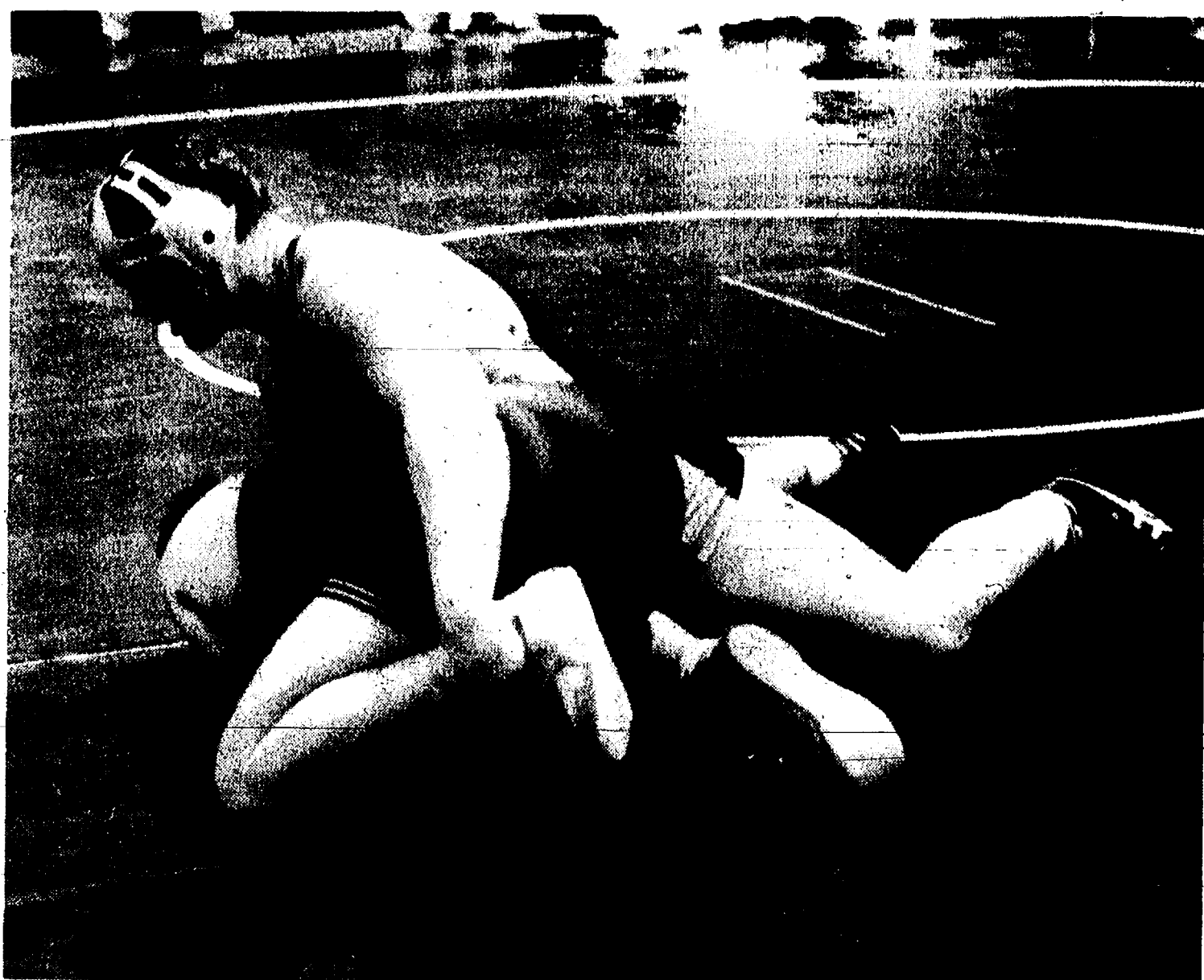
Let's Go
Bulldogs!

MIKE TERPSTRA, top, took the district title at heavyweight last Saturday in Tecumseh. Terpstra beat Chris Porter of Fowlerville in the finals, 8-4, to come away with Chelsea's only district title. However, he will join teammates Karl Wikman, Jim Hassett, and Kevin McCalla at the regional tournament this Saturday in Hastings.

Terpstra Takes District, Three More Bulldogs Qualify for Regionals

Junior heavyweight Mike Terpstra took a district title and three other Chelsea Bulldogs placed in the top four of last Saturday's individual district wrestling tournament in Tecumseh.

Terpstra, along with Karl Wikman (112), Kevin McCalla (140), and Jim Hassett (145) will go on to compete this Saturday in a class B wrestling regional tournament in Hastings.

Wikman and Hassett each placed second in his weight class and McCalla took fourth place.

"I thought we might get four or five boys out of the district tournament," said Chelsea coach Kerry Kargel.

Terpstra beat Chris Porter of Fowlerville in the finals, 8-4, to take the title. It was one of the few times this season Terpstra has had to wrestle three full periods because he has pinned so many opponents.

"Mike looked really good Saturday," Kargel said.

"He put Porter on his back twice in a cradle. He controlled the match until the third period."

Terpstra pinned Bob Powers of Jackson Lumen Christi in :30 to open the tournament. In his second match he wrestled a little longer before pinning Keith Siegman of Dewitt in :38. To

reach the finals he pinned Jake Green of Mason in 1:04.

Wikman pinned Jason Hartley of Hillsdale in 1:09, then won an 8-2 decision over Steve Arnold of Jackson Lumen Christi. In the finals he lost 8-7 to Chris Morgan of Haslett. Hartley beat Wikman last year in the regionals before Wikman went on to take the state title.

"Karl should have won the match but he was cheated out of a three-point move because the official made a mistake and blew his whistle when he shouldn't have," Kargel said.

Hassett opened with a 18-0 win over Chris Trefry of Lumen Christi.

He followed with a 10-0 decision over Andy Burpy of Jackson Northwest, and a 9-0 decision over Jason Balcom of Dexter. In the finals, however, he was stopped by Conan Furtwangler of Eaton Rapids, 8-6.

"Jim was controlling the match until the third period," Kargel said.

"He chose down and got turned for three points. Jim can beat him."

McCalla won his first two matches. He pinned Gary Strik of Lansing Catholic Central in :59, then won a 5-4 decision over Joe Heikkila of Mason. In his third match he lost a 10-0 decision to Saline's Lance Bebee. In the consolation finals he lost an 11-4 decision to Scott Frey of Stockbridge.

Chelsea's Tim Wescott won his first match at 103 pounds, 8-6 over Mark Guilfayle of Lansing Catholic Central. However, he dropped his second match to Jamie Lupp of Brooklyn Columbia Central, 6-4, and was eliminated.

Todd Watson wrestled 119 for the Bulldogs and lost his first match to Tim Arnold of Lumen Christi, 5-2.

Jason Szostak was pinned in his first match at 152 pounds by Matt Johnson of Saline in 3:33.

John Bobo met a similar fate at 160 pounds as he was pinned by Phil Mason of Hillsdale in 1:52.

JV Cagers Improve Record to 13-1

Chelsea Bulldogs junior varsity basketball team posted two more convincing victories last week to improve their record to 13-1.

On Tuesday, Feb. 5 the Bulldogs beat the Lincoln Railsplitters on the road, 79-71.

Chelsea led by 18 points after three quarters.

Nick McCalla paced Chelsea with 23 points. Other scorers included Pat Steele 13, Ed Waller 10, Dana Schmunk 8, Tom Poulter 7, Colby Skelton 6, Jeremy Beauchamp 5, Erik Brown 4, Hans Kemnitz 1, J.D. Alford 1, and Colt White 1.

The Bulldogs won Friday's game against South Lyon, 68-58, after leading the entire way.

Chelsea scorers included McCalla 22, Steele 17, Poulter 9, Brown 7, Schmunk 6, Waller 3, and Skelton 2. Poulter grabbed 13 rebounds.

Give a
Gift Subscription to
The Chelsea Standard!

Disc Jockey

Music from the 40's-90's
• COUNTRY • ROCK
• BIG BAND & More!

OLDIES SPECIALIST
LIVE SONGS - Professionally
Performed

Call 475-1966
Jerry Martell

Bulldogs Cagers Rally Twice, Lose Both Games

It was a tough week for the Chelsea High school varsity basketball team as they lost back-to-back games in the closing seconds of each contest.

On Tuesday, Feb. 5, Chelsea nearly rallied from a five-point deficit with a minute left but lost 51-48 to the Lincoln Railsplitters in Willis.

Jon Royce hit two baskets to cut the Lincoln lead to one point. The Bulldogs then intercepted an in-bounds pass. They ran the ball down to :07 and called a timeout to set up the final play.

Chris Haugen's pick gave Chris Dunham the opportunity for a backdoor lay-up. But the in-bounds pass was flat and was picked off.

The Railsplitters were fouled immediately and made both free throws.

Chelsea played the last three minutes without senior captain and scoring leader Kerry Plank, who had fouled out. Royce was also in foul trouble.

"We showed tremendous improvement over our first game with Lincoln at home," said Chelsea coach Robin Raymond.

"The kids did a real nice job coming back."

Chelsea lost the first meeting by 16 points.

Tuesday's game was close most of the way. Lincoln led by as many as eight points.

Plank and Royce each had a team-high 14 points. Other scorers include Jake Rindle 9, Jude Quilter 4, Dunham 4, Chris Haugen 4, and Dan Stahl 1.

Brian Laster led Lincoln with 19 points.

Royce had 10 rebounds and Plank and Rindle had six each.

Chelsea hit 20 of 50 shots from the field and 7 of 8 from the line. Lincoln was 21 of 49 from the field and 8 of 12 from the line.

The loss gave Chelsea a 5-4 record in the Southeastern Conference. They host the Dexter Dreadnaughts this Friday.

In a home, non-conference game against South Lyon last Friday, the Bulldogs rallied from a 12-point deficit in the last two minutes but lost 79-78.

Chelsea had the ball with :02 left in their offensive corner after Royce's three-pointer pulled the Bulldogs to within a point. The Bulldogs ran a pick to free Royce for an open shot but the in-bounds pass was intercepted.

"It was just a tremendous comeback," Raymond said.

"We forced five turnovers in the last two minutes with our man-to-man trap and we really had South Lyon reeling."

The Bulldogs scored 33 points in the fourth quarter, by far their biggest single-quarter output of the season. Royce hit three three-point field goals in the final period and Plank was 8-8 from the line.

South Lyon led the entire game. They jumped out to an early lead as they shot 55 percent from the field in the first half and hit three, three-points in the first quarter.

"Our scouting reports said South Lyon couldn't score so we figured if



SOPHOMORE CHRIS DUNHAM looks for a passing lane in last Friday night's non-conference game against South Lyon. Chelsea lost the game, 79-78. The Bulldogs host Dexter this Friday.

we played good defense they'd have a tough time," Raymond said.

"We didn't think they'd shoot that well. We also had some match-up problems with them." South Lyon didn't have a small guard as most of the starting line-up was 6-2 or taller.

Plank led Chelsea with 35 points, 13 rebounds, four steals, and four assists.

"If that isn't a good night's work, I don't know what is," Raymond said.

Plank was 11-14 from the field and 13-14 from the line.

Other scorers included Royce 19, Dunham 8, Stahl 6, Rindle 4, Haugen 2, Quilter 2, and Jason Allen 2.

Chelsea shot 47 percent from the field (28-60), and 69 percent from the line (18-26). The Bulldogs had 17 steals and 15 turnovers.

South Lyon shot 54 percent from the field (29-54) and 68 percent from the line (17-25).

Chelsea's over-all record was 6-8 after last week. They were scheduled to play Ypsilanti last night at home.

Charles E. Sullivan Plumbing

Licensed Michigan Master Plumber

- Water Heaters
- Remodeling
- Service & Repair
- New Construction
- Water Softeners
- Sewer Cleaning

475-8114

Free Estimates

Reasonable Rates

OUR GUARANTEED IRA

An IRA from FB Annuity Company guarantees you a lifetime retirement income. You save on taxes, too, because your interest earnings are tax-deferred. You might also qualify to tax-deduct all your IRA deposits. Call today. We're one of the Michigan Farm Bureau Family of Companies.

MAKING YOUR FUTURE MORE PREDICTABLE
FB FARM BUREAU INSURANCE

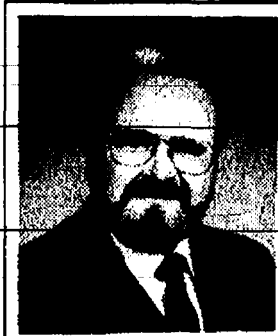

DAVE ROWE, CPCU
121 S. Main
Chelsea, MI 48118
Phone: 475-9184

NEED A CAR OR TRUCK?

HAVE YOU BEEN TURNED DOWN ELSEWHERE?

- CREDIT PROBLEMS.....OK
- NO CREDIT.....OK
- DIVORCE.....OK
- BANKRUPTCY.....OK

YOUR JOB IS YOUR CREDIT

Call Patti for Quick
Credit Approval

313-475-1800 or 313-475-8750

FAST CREDIT APPROVAL
WE SELL DEPENDABLE, AFFORDABLE CARS TO PEOPLE WHO WANT
TO ESTABLISH OR RE-ESTABLISH CREDIT.

HONESTY • INTEGRITY • SATISFACTION

THE AWARD WINNING DEALER

PALMER

FORD
MERCURY

ALL MAKES (517) 522-5122

PAINT JOB

AS LOW AS
\$150 CARS TRUCKS

COMPLETE COLLISION SERVICE-BODY REPAIRS
FREE ESTIMATES

ILES COLLISION

142 W. Michigan Ave. Grass Lake

VILLAGE VCR

920 S. Main St., Chelsea

★ VCR — Cleaning, Service, Repairs

★ TV — Service and Repairs

All Makes and Models

8MM/ 16MM FILM TRANSFERRED TO VIDEO
VIDEO TAPE DUPLICATING

FREE ESTIMATES

Open Mon. thru Fri., 4 to 8 p.m.
Saturday, 10 to 4

VILLAGE VCR

920 S. Main Ph. 475-7030

Give a
Gift Subscription to
The Chelsea Standard!

Disc Jockey

Music from the 40's-90's
• COUNTRY • ROCK
• BIG BAND & More!

OLDIES SPECIALIST
LIVE SONGS - Professionally
Performed

Call 475-1966
Jerry Martell

FLAG POLES

For home and yard
WOOD, STEEL &
ALUMINUM POLES

ALSO
U.S. & FOREIGN FLAGS

FOX TENT & AWNING CO.

617 S. Ashley, Ann Arbor
(313) 665-9126

NEED A CAR OR TRUCK?

HAVE YOU BEEN TURNED DOWN ELSEWHERE?

• CREDIT PROBLEMS.....OK

• NO CREDIT.....OK

• DIVORCE.....OK

• BANKRUPTCY.....OK

YOUR JOB IS YOUR CREDIT

Call Patti for Quick
Credit Approval

313-475-1800 or 313-475-8750

FAST CREDIT APPROVAL
WE SELL DEPENDABLE, AFFORDABLE CARS TO PEOPLE WHO WANT
TO ESTABLISH OR RE-ESTABLISH CREDIT.

HONESTY • INTEGRITY • SATISFACTION

THE AWARD WINNING DEALER

PALMER

Michigan's Oldest Ford Dealer

FORD
MERCURY

BOWLING



Leisure Time League

Standings as of Feb. 7

	W	L
Stars & Stripes	50	26
Chatter Boxes	47 1/2	40 1/2
New Girls	46 1/2	41 1/2
Midlife	45 1/2	42 1/2
Sweet Rollers	45	43
The Late Ones	42	46
Country Belles	40	48
Oldies But Goodies	40	48
Alley Kats	35 1/2	52 1/2
Nitty 50's	35 1/2	52 1/2
Games over 200: B. Kies, 204; G. Wheaton, 204.		
Games over 140: P. Waigang, 181; S. Shepherd, 146; 173; S. Wheaton, 140; C. Hoffman, 140; 176; 186; H. Hickey, 146; B. Kies, 146; K. Haywood, 146; 186; G. Wheaton, 176; 146; B. Van Gorder, 174; 166; M. Birdles, 166; L. Stoll, 151; 142; 153; M. Wooster, 144; K. Schuke, 144; J. Prater, 151; R. Rudd, 154; 152; B. Parish, 152; 174; 153; B. Zenz, 147; K. Cross, 144; M. Kolander, 174; 145; R. Horning, 157; 140; E. Heller, 162; 140; 142; Julie Kuhl, 156; Judy Kuhl, 174; J. Jenter, 142; N. Althouse, 143; J. Goughly, 152; 148; 179; S. Friday, 155; 147; 159; J. Lussier, 153.		
Series over 500: C. Hoffman, 526; G. Wheaton, 526; J. Goughly, 519.		
Series over 400: S. Shepherd, 451; P. Waigang, 451; B. Kies, 478; K. Haywood, 433; B. Van Gorder, 446; M. Birdles, 426; L. Stoll, 448; R. Rudd, 433; B. Parish, 496; B. Zenz, 403; K. Cross, 405; M. Kolander, 406; R. Horning, 418; E. Heller, 404; Julie Kuhl, 426; V. Althouse, 415; S. Friday, 471.		

Chelsea Suburban League

Standings as of Feb. 6

	W	L
Walkover Home Improvement	107	54
McCalla Feeds	97	64
Chelsea Pharmacy	91	70
Belser Builders	89	72
Chelsea Lanes	87	74
Chelsea Milling	85	76
D&E Enterprises	84	80
Ann Arbor Centennial	81	80
Thompson's Pizzeria	80	81
Flow Ezy	75	86
Tower Mart	74	87
Team No. 1	73	88
Games of 18 and over: B. Harlow, 187; D. Collins, 155; 175; B. Moore, 157; L. Fouty, 157; K. Herrick, 156; P. Harlow, 200; 177; 163; D. Hollister, 155; 168; M. A. Walz, 187; 160; G. Miller, 199; R. Bush, 171; L. Summers, 155; S. Schuke, 165; 200; M. Lander, 157; T. Seaton, 187; K. Harlow, 154; K. Powers, 187; 179; 162; M. Rush, 156; J. Schuke, 187; 157; D. Peck, 167; V. Lawrence, 167; L. Leonard, 157; M. Lamey, 168; J. Guenther, 165; 153; 159; K. Lehman, 169; J. Williamson, 169; S. Bassett, 167; C. Thompson, 179.		
Series of 465 and over: D. Collins, 469; P. Harlow, 542; M. A. Walz, 515; S. Schuke, 516; K. Powers, 508; J. Schuke, 491; J. Guenther, 477.		

Senior Fun Time League

Standings as of Feb. 6

	W	L
Larry's Loves	46	34
Teh Pins	53	39
Jolly Trio	51 1/2	40 1/2
Triple Action	51 1/2	40 1/2
C.B.M.	51	41
Three G's	50	42
Woodchoppers	51 1/2	40 1/2
Dorothy & Fellows	45 1/2	46 1/2
Goodtimers	44	48
Green Ones	42	50
Three Ole Gals	41	51
Strikers	38	54
Three Cookies	36	56
Go Getters	35	57
Men, high series: E. Curry, 538; J. Richmond, 494.		
Men, high games: E. Curry, 179, 176, 183; F. Dillon, 177; J. Richmond, 157, 164, 171; B. Nicholas, 171, 186; W. Gochanour, 170; S. White, 168, 158; C. Lentz, 168.		
Women, high series: J. Mayr, 513; G. Prickett, 505; G. Creason, 461; M. McGuire, 440; F. Noworyta, 423; M. Kuchmaul, 421; J. Buckingham, 416.		
Women, high games: J. Mayr, 513, 511, 511; G. Prickett, 474, 503; G. Creason, 473, 512, 500; M. McGuire, 449, 513; F. Noworyta, 423, 517; M. Kuchmaul, 421, 517; J. Buckingham, 416, 517; W. Gochanour, 170, 517; S. White, 168, 518; C. Lentz, 168.		
Split: J. Mayr, 4-7, 3-4; C. Hall, 5-10; G. Puckett, 5-10; W. Gochanour, 5-10.		

Chelsea Lanes Mixed League

Standings as of Feb. 8

	W	L
Four Seasons	94	30
Dual Painting	94	34
Wild Four	90	38
Howlett Hardware	88	40
Ten Piners	81	47
The Lakers	77	51
Low Amigos	75	53
The Strikers	68	60
Women, 425 series and over: M. Bredemittel, 443; K. Stepp, 488; L. Behnke, 487; L. Martin, 465; A. Clemes, 452; M. Boyer, 460; B. Buss, 452.		
Men, 475 series and over: R. Zatorski, 551; N. Giffin, 547; T. Schuke, 542; J. Richmond, 540; B. Martin, 488.		
Women, 150 games and over: F. Zatorski, 155; 177; M. Bredemittel, 187; K. Stepp, 174, 164; D. Richmond, 150, 161; L. Behnke, 154, 150, 153; L. Martin, 180; A. Clemes, 156, 164; A. Schnaidt, 153; M. Boyer, 170; B. Buss, 156.		
Men, 175 games and over: R. Zatorski, 182, 201; N. Giffin, 216; T. Schuke, 195, 187; J. Richmond, 175, 182.		

Chelsea Youth Mixed League

Standings as of Feb. 9

	W	L
Landalet Manufacturing	31	11
Darlin Starlins	30	12
Wolverines	29	13
Team No. 5	25	17
The Dead Millmen	25	17
Pin Punchers	25	17
Team No. 12	25	17
McCalla Feeds	24	18
The Nothings Again	23	19
The Right Stuff	17	25
The Girls	17	25
The Best of the Rest	16	26
Chelsea Wolverines	16	26
Tazmanian Devils	13	29
Alley Cats	10	32
Strike Four	3	40
Boys, games over 115: C. White, 209; K. Judson, 209; J. Horn, 201; B. Hansen, 181; E. Greenleaf, 181; M. Valante, 180; N. Schumann, 179; P. Urbanek, 170; J. Butsky, 168; R. Gonyer, 163; H. Pagel, 160; M. Malano, 154; D. Russell, 150; B. Renon, 148; E. McCalla, 145; A. Batzdorfer, 138; M. Milazzo, 134; B. Armstrong, 133; J. Schick, 133; M. Milazzo, 129; J. Coffman, 129; K. Weiner, 124; B. Culver, 121; J. Mooney, 118; E. Walker, 114.		
Boys, series over 345: C. White, 569; J. Horn, 538; K. Judson, 507; P. Urbanek, 494; B. Hansen, 488; B. Butsky, 464; R. Gonyer, 444; N. Schumann, 441; H. Pagel, 430; M. Valante, 418; D. Russell, 398; J. Schick, 387; J. Milazzo, 377; M. Milazzo, 360; J. Schick, 357; J. Mooney, 349; E. McCalla, 345.		
Girls, games over 115: S. Steele, 162; J. Ceccacci, 156; C. Vargo, 155; K. Lentz, 140; E. Olberg, 131; H. Greenleaf, 129; T. Richardson, 128; M. Beeman, 127; S. Franklin, 123; R. Lindmeyer, 119.		
Girls, series over 345: J. Ceccacci, 469; C. Vargo, 406; S. Steele, 394; E. Olberg, 377; K. Lentz, 378.		
Boys star of the week: J. Horn, 103 pins over average for series.		
Girls star of the week: R. Lindmeyer, 77 pins over average for series.		

Mid-Morning Mixed League

Standings as of Feb. 9

	W	L
Strike Force	27	15
Super Bowlers	27	15
Timberwolves	25	17
Team No. 11	25	17
Team No. 4	21	21
The Dukes	19	23
Team No. 12	19	23
Bollinger Sanitation	17	25
Team No. 10	17	25
Gutters	14	28
Male, games over 100: E. Greenleaf, 153; R. Weiser, 173; P. Lynch, 153; B. Jedele, 144; J. Clark, 141; J. Strock, 123; J. Stelson, 125; R. Dunlap, 124; D. Price, 122; K. Bollinger, 121; J. Fletcher, 113; D. Clark, 111.		
Male, series over 300: E. Greenleaf, 549; P. Lynch, 456; R. Weiser, 424; B. Jedele, 414; J. Strock, 369; D. Price, 357; J. Clark, 353; R. Dunlap, 344; K. Bollinger, 325.		
Female, games over 100: A. Tuttle, 123; A. Clark, 105; S. Miller, 104; A. Clark, 101.		
Female, series over 300: A. Clark, 301.		
Male star of the week: B. Jedele, 66 pins over average for series.		
Female star of the week: K. Fahrner, 72 pins over average for series.		

Tri-City Mixed League

Standings as of Feb. 8

	W	L
Wolverines	106	55
Duffs	101	60
Colonial House Salon	99	62
Chelsea Lanes	95 1/2	65 1/2
Chelsea Telecom	95 1/2	65 1/2
Alstrom Electric	94	67
M & M's	92	69
Sportmen	85	76
Mark IV	85	76
Atwood Asphalt	84	77
Express Lounge	83	78
Lucky Thirteen	78	83
Fanning Hut	67	94
Ten Four	63	98
Century Dodge	62	99
Women, games 150 and over: M. Finchout, 476; N. Cavender, 56; D. Weatherwax, 195; M. J. Boyer, 156, 187; J. Schuke, 153, 163; K. Mitech, 157; L. Mann, 194; T. Ritchie, 174, 193; N. Rosenreiter, 154; T. Young, 166; A. Switzberg, 167, 154; K. Houghton, 164; J. Guenther, 178; J. Sauer, 184; K. Fletcher, 161, 169; J. Harris, 175, 150, 164; C. Stoffer, 182, 183; J. Staphis, 167.		
Women, series 450 and over: K. Fletcher, 476; J. Harris, 507; C. Stoffer, 450; J. Schuke, 479; K. Mitech, 460; L. Mann, 480; T. Ritchie, 513; A. Switzberg, 480.		
Men, games 175 and over: A. Stump, 214, 233; P. Fletcher, 206, 194; C. Staphis, 185, 182; T. Schuke, 210, 181; T. Wade, 192; B. Mann, 180; A. Rosenreiter, 178; T. Kuhl, 178; T. Livingston, 181; P. Fletcher, Jr., 197; K. McKimmy, 173; T. D'Ambrascio, 208; W. Patti, 205; L. Sauer, 194.		
Men, series 475 and over: A. Stump, 615; C. Gippson, 496; S. Cavender, 501; P. Fletcher, 530; C. Staphis, 512; D. Alstrom, 490; T. Schuke, 520; T. Wade, 518; M. Mitech, 503; B. Mann, 515; T. Kuhl, 488; P. Fletcher, Jr., 534; T. D'Ambrascio, 498; L. Sauer, 503.		

Chelsea Bantams League

Standings as of Feb. 9

	W	L
Vargo	25	5
Kaiser	20	10
Sayers	15	15
Team No. 4	0	30
Boys, games over 50: M. Vargo, 102; B. Sayers, 89; R. Kaiser, 96.		
Boys, series over 100: M. Vargo, 163; B. Sayers, 139.		
Boys star of the week: M. Vargo, 27 pins over average for series.		

Sunday Nite Come On's

Standings as of Feb. 13

	W	L
Sixty Niners	57	27
Jam's	53	31
The Sports Four	52	32
New Team No. 15	52	32
Nic's & Rose's	46	38
Casual Sports	45	39
The Diners	44	40
Foodie's	43	42
C & V	41	43
Noids	39	45
Bottom's Up	38 1/2	45 1/2
Neighbors	35	46
Waterloo	35	46
Lucky Fours	36	46
Proctor Racing	36	46
Whatchamacallits	35 1/2	45 1/2
The Happy Campers	35	46
New Team No. 16	32	52
Women, 160 games and over: G. Clark, 231, 190, 181; M. Wals, 177, 235, 154; B. Houk, 165, 157; D. Klink, 158; L. Parker, 160, 168; D. Fortner, 157; S. Wals, 159; E. McCalla, 157; 194; K. Strook, 158; G. Reed, 153; M. Fishwick, 178; P. Lesser, 158; S. Fletcher, 165, 167; P. Vogel, 158, 166; R. Calkins, 157; J. Rosenreiter, 152; S. Nicola, 152, 169, 182; J. Couse, 183; N. Seyfried, 155.		
Men, 175 games and over: D. Harris, 190; R. Wals, 160; R. Riddle, 198; T. Fortner, 190; M. Wals, 180, 226; G. Abrams, 182; S. Strook, 175, 212; K. VanOrman, 186, 200, 175; W. Weston, 179; R. Fishwick, 189; M. Fouty, 226; J. McDaniels, 183; S. Dault, 224, 182, 178; A. Fletcher, 194; B. Calkins, 203; J. Nicola, 178; D. Seyfried, 183.		
Men, 500 series and over: R. Riddle, 535; M. Wals, 514; S. Strook, 532; K. VanOrman, 501; W. Weston, 527; M. Fouty, 551; J. McDaniels, 511; S. Dault, 560; B. Calkins, 520.		

Split Weekenders League

Standings as of Feb. 3

	W	L
Dire Strikes	56	21
M & M's	47	30
Sweet Things	47	30
Farmers	43	34
Clark Bar	40	37
Pin Heads	39	38
Easy Rollers	39	38
JOBL	32	45
Team No. 12	32	45
Kahuna	30	47
Spacemasters	25	52
Myt's	23	45
Nobody's	22	51
Vacant	16	40
Male, high games: J. Socks, 199; H. Pearson, 197; J. Hill, 194; C. DeLano, 190; D. Mygrants, 189; J. Eder, 188.		
Male, high series: H. Pearson, 545; J. Hill, 539; C. DeLano, 504; D. Beaumont, 519; R. Wurster, 507; M. Cook, 492.		
Female, high games: A. Pearson, 250; S. Barker, 183; T. Loezy, 178; P. Leidner, 178; J. Hill, 177; E. Swanberg, 167.		
Female, series over 300: A. Pearson, 525; S. Barker, 504; T. Loezy, 487; J. Hill, 481; P. Leidner, 451; S. Rodgers, 428.		

BIF's Bumpers

Results from Feb. 9

High games: M. Alber, 60; A. Parisho, 75; J. Alber, 55; S. Parisho, 50.

Chelsea Realty Super Six League

Standings as of Feb. 8

	W	L
Team Pending	105	56
Stud Finders	90	71
Do Not Know's	81	80
Acce's Land Lovers	73	88
Quit Claim Seven	62	99
150 and over games: G. Baczyński, 201; J. Hatch, 150; R. Hummel, 187; H. Hamilton, 157, 156; S. Eleale, 169; R. Greenleaf, 159; R. Melton, 168; L. Jolly, 164; R. Richards, 195; S. Baiton, 166, 167; J. Armstrong, 170; R. Angelucci, 170; D. Borders, 160, 170; T. Whitley, 171; E. Gonick, 172; A. Guerin, 159, 164; B. Phelps, 152; D. Stelson, 169; L. Hume, 169; R. Hilligoss, 155.		
450 and over series: G. Baczyński, 470; R. Hummel, 478; S. Baiton, 478; D. Borders, 457; T. Whitley, 461; A. Guerin, 455.		

Rolling Pin League

Standings as of Feb. 6

Tea Cups	54	34
Kookie Kutters	51	37
Beaters	50	38
Sugar Bowls	46	42
Pols	44	44
Grinders	44	44
Blanders	44	44
Coffee Cups	39	55
Lollipopers	39	55
Happy Cookers	29	59
500 series: G. Clark, 540; K. Strook, 535.		
400 series: B. Houk, 461; J. Lindmeyer, 437;		
C. Ramsey, 414; S. Staphis, 408; P. Harlow,		
474; B. Parish, 442; I. Thibault, 408; R. Horning,		
408; B. Wolgast, 470; S. Ringe, 455; C. Stoffer,		
444; A. Grau, 428; P. Wurster, 415; M. Wooster,		
455; L. Wacker, 426; B. Van Gorder, 410.		
200 games: G. Clark, 224; J. Staphis, 215.		
Strook, 206.		
300 series: J. Micallef, 324; J. Lindmeyer, 317;		
Ramsey, 304; 149; B. Houk, 190; G. Clark, 164;		
J. Staphis, 140; I. Thibault, 140; B. Parish,		
140; P. Harlow, 170; S. Staphis, 140; C. Stoffer,		
145; P. Wurster, 147; A. Grau, 140; B. Wolgast,		
187; 105; 145; B. Horning, 125; 170;		
Wooster, 159; 155; 141; L. Wacker, 159; 170;		
140; 140; 140; 140; 140; 140; 140; 140;		

Chelsea Tankers Whip Dexter To End SEC Schedule at 4-1

Chelsea Bulldogs ended their Southeastern Conference swimming scheduled last Thursday with a 109-77 victory over the Dexter Dreadnaughts.

The win gave Chelsea a 4-1 record. Chelsea coach Dave Jolly said many outstanding swimmers were turned in by Chelsea competitors.

The 200 medley relay team of Steve Brock, Matt Montange, Mauricio Bora, and Dirk Colby swam a 1:52.68.

David Brock recorded a 2:03.05 in the 200 freestyle, good for second place.

Bora and Joe Huetteman finished 1-2 in the 200 individual medley with times of 2:10.51 and 2:19.16, respectively.

"They blew out the Dreadnaughts," Jolly said. "They are the two hardest workers on the team."

Von Acker and Colby combined for another 1-2 finish in the 50 freestyle. Acker's 23.54 was among his best performances of the season.

Chelsea diver Richard Barnes scored 138.7 points to place second. Acker swam a :58.09 in the 100 but-

terfly and teammate Geoff Ostling a season-best time of 1:13.49 for fourth place.

Huetteman qualified for the state meet in the 500 freestyle with a time of 5:07.16.

"Joe swam a perfectly paced race," Jolly said.

In the 100 backstroke, Brock, Mike McEachern, and Adam McArthur combined for a 1-3-4 finish. Brock's time of 1:05.86 was among his best times of the season.

Montange recorded a 1:10.14 in the 100 breaststroke.

Chelsea hosts the SEC Championships on Feb. 22-23.

Capital Gains Cut A Good Move for Ag

Farm Bureau is praising a capital gains tax cut proposed by President Bush in his State of the Union address. Michigan Farm Bureau public affairs director Al Almy said a cut in capital gains would have a positive impact on agriculture.

"Agriculture is a very capital intensive industry," he said. "Farmers are constantly looking at new technologies and ways of operating more efficiently. This means that they purchase a lot of capital assets, machinery and other technologies on their farms. Capital gains would certainly help to ease the tax burden upon the sale of those capital assets, and would encourage additional investment which would be good for the over-all economy."

Almy said the details of the Bush proposal are expected to be the same as the plan the President suggested last year that would have reduced the capital gains rate from 28 percent to 19.6 percent for assets held over three years.

**Tell Them
You Read It
in
THE STANDARD**



JAKE RINDLE launches a three-point attempt during the first half of last Friday's home game against South Lyon. Chelsea lost the game to fall to 6-8 on the season.

Beach Swimmers Drop Two Despite Season-Best Efforts

Beach Middle school boys' and girls' swimming and diving team finished their dual meet season last week, losing a tough one to Adrian at home 95-75 and losing to Milan, 106-88.

"We have really come a long way in a short time," said Coach Dave Brinklow.

"Most of our team is made up of swimmers and divers who are competing for the first time in their lives. We swam Adrian at the beginning of the season and got crushed. Then by the end of our season, we swam them to a tie up until the diving event and gave them a great fight until the end. I was very proud of their effort throughout the meet."

Scorers for Chelsea in the Adrian meet were Jim Bergman, Kevin Kolodica, Kelly Bowers, Steve Straub, Betsy Schmunk, Chris Grossman, Stephanie Wesolowski, Halley Orr, Christie Lonskey, Eric Freitas, and Charlie Sell.

Other participants were Amy Redman, Kevin Coy, Erin Armstrong, Mike Huschke, Tom Payne, Michelle Orr, Aaron Grammatico, Ben O'Connor, Peter Straub, Crystal Orr, Steve Thiel, Andrea Gordenier, Amie Miller, Carrie Smith, Dan Wehrwein, Brooke McArthur, Dave Mote, Genny Humenay, Rachel Gordenier, Hilary Kress, Jeremy Montange, Heidi Wehrwein, Ben Potocki, Brendon Devine, Jason Fox, Heather Pratt, Angie Wilson, Beth Barner, and David Luckhart.

In the Milan meet, the line up was switched around so swimmers had a chance to swim different events.

"Milan is the strongest middle school team I've seen in a long time," said Brinklow.

"I can't imagine anyone in the state being able to beat them. We used this meet as an opportunity to let swimmers experience events that they have not been able to try yet this year."

Some of the great performances in the meet, Brinklow said, were by Peter Straub, Hilary Kress, Dan Wehrwein, Andrea Gordenier, Tom Payne, Amy Redman, Brooke McArthur, Mike Huschke and Heidi Wehrwein.

In other action, Beach swimmers finished sixth out of twelve teams at the Erie-Mason Invitational last Saturday.

Leading the way was team captain Kolodica, who set a new Beach Middle school record in the 100 breaststroke with his first-place time of 1:10.31.

"I thought Kevin was going to swim fast, but I was amazed at his 1:10.31 in prelims," Brinklow said.

"Then he turned around and went even faster in finals. I'm happy for Kevin because he's had to work hard just to get in shape this year."

Kolodica also finished third in the 50 yard freestyle and was joined by other co-captains Schmunk and Steve Straub as well as seventh grader Kelly Bowers to finish third in the medley relay. Then Kolodica, Straub, Bergman and Grossman combined for fourth place in the 200 yard freestyle relay.

Other top 12 finishes included Bergman, 10th place in the 100 I.M.; Lonskey, 12th in diving; Grossman, 11th in the 50 butterfly; Straub, 11th in the 100 freestyle; Schmunk, 8th in the 100 backstroke; Sell, 12th, and Bergman, 9th, in the 100 breaststroke; and the 400 freestyle relay team of Bowers, Stephanie Wesolowski, Schmunk and Grossman, 9th.

Brinklow was also impressed by the performances of swimmers and divers not in the top 12.

"One of the most exciting things about today's meet was the countless best times turned in by non-scorers," said Brinklow. "We are a very young and inexperienced team compared to most others here, but I saw a great deal of potential for the future in our swimmers and divers today."

Personal best times were turned in by McArthur, Armstrong, Smith, Humenay, Michelle Orr, Halley Orr, Andrea Gordenier, Wehrwein, Redman, Coy, Wesolowski, Thiel, Sell, Bowers, Payne, Fox, Grammatico, Freitas, Grossman, Pratt, Straub, Potocki, Kress, Peter Straub, Miller, Schmunk, Lonskey, Bergman, Wilson and Montange.

Ten members of the team have qualified for the M.I.S.C.A. state competition next Saturday at McDonald Middle school in East Lansing. The following swimmers will participate: Bergman, Kolodica, Grossman, Steve Straub, Kevin Coy, Lonskey, Schmunk, Bowers, Wesolowski and Redman.



BEN HURST brings the ball upcourt against South Lyon during last Friday night's contest. The Bulldogs lost the game despite a furious rally in the final two minutes.

Varsity Spikers Nipped By Dexter

Chelsea varsity volleyball team lost a close match to Dexter in two games last Thursday, Feb. 7, 16-14 and 17-15.

In both games, Chelsea built up a big early lead but was unable to hold off late Dexter rallies.

Junior Amy Mitchell was top server for Chelsea with 12 points.

Juniors Danielle Taylor and Jennifer Petty had five attack kills each, while junior Tara Roehm contributed three kills. Jennifer Petty had eight digs on defense.

Sophomore setter Gretchen

Knutsen was lost for the remainder of the season with a hand injury.

"Our young team is continuing to improve each week," said Chelsea coach Dan Montgomery.

Chelsea is 2-6 in league play.

**Give a
Gift Subscription to
The Chelsea Standard!**

Frosh Cagers Beat Dexter

Chelsea Bulldogs freshman basketball team beat Brooklyn Columbia Central and Dexter in action last week.

On Monday, Feb. 4 at home, Chelsea outscored Central 31-17 in the second half to take a 63-39 victory.

The Bulldogs took an 18-9 first quarter lead and never trailed.

"This is the first time we controlled the first quarter," said Chelsea coach Dave Quilter.

"The kids played good defense the entire game and never let Central get close. Offensively we hit the open man with good passes and scored as a result."

Chelsea held Central to 25 percent shooting from the floor and dominated the boards as they grabbed 30 offensive rebounds.

The Bulldogs also consistently beat the Central press.

Three Bulldogs scored in double figures, led by Gabe Bernhard's 19 points. Other scorers included Cory Brown 14, David Stimpson 12, Nathan Mackinder 6, Jason McVittie 5, Matt Powell 4, David Seitz 2, and Paul Lopez 1.

Bernhard had 14 rebounds and Mackinder and McVittie each had nine.

Chelsea shot 37 percent from the field and 55 percent from the line.

In a Thursday, Feb. 7 game against Dexter at home, Chelsea rallied from an 18-14 half-time deficit to take a 53-37 victory.

"We pushed the ball downcourt in the second half, which resulted in 39 points," Quilter said.

"I really have to praise our defense for holding Dexter to under 40 points."

Bernhard sank a three-point jump-hook from the corner to bring Chelsea within four at half-time.

Powell scored seven points in the first quarter to keep Chelsea in the game early.

Cory Brown led Chelsea's fast break despite committing his fourth foul with five seconds gone in the third quarter.

Bernhard led Chelsea with 18 points. Other scorers included Powell 9, Brown 8, McVittie 6, Mackinder 6, Ed Greenleaf 3, Seitz 2, and Cory Weid 1.

Bernhard had 11 rebounds and Mackinder grabbed 10.

Chelsea shot 43 percent from the field and 57 percent from the line.

Are You Interest-ed?



For 73 weeks no other bank in Washtenaw County has paid a higher rate of return on this kind of account than InterFirst Federal Savings Bank!

Isn't it Time You Get Interest-ed And Open An InterFirst

Money Master Account!

It is the right time to get interest-ed. Why not make the most on your money

and earn this exceptional

rate when you open an

InterFirst Money Master

Account. There is no

penalty for early

withdrawal and

InterFirst Federal

Savings Bank gives you limited check

writing and other special privileges along

Interest is compounded monthly. A minimum of \$10,000 must be maintained in your account or a service charge may be assessed. Rates are subject to change.



with a monthly statement. You get all the benefits without tying up your money!

Think about it - It's

where the smart

money is today. Open

an InterFirst Money

Master Account now

and get interest-ed in the

highest interest paying

account of this kind in Washtenaw County.

You'll like our full range of banking services.



**Helping you
in money ways SM**



Come to any of our five conveniently located full-service branches in Washtenaw County.

NEW ANN ARBOR
665-1700
305 E. Eisenhower

DOWN YPSILANTI
482-5919
215 W. Michigan

YPSILANTI Twp
434-5400
2250 W. Michigan

MILAN
439-1521
108 W. Main

SALINE
429-2501
179 E. Michigan

ARNET'S

CEMETERY MONUMENTS ARE OUR PROFESSION

... NOT A SIDE LINE.

Check out our new reduced prices.

**Now you can have the best quality
at the best price!**

Oldest and Largest in this County

4495 Jackson Road, Ann Arbor, Mich.

**If you would like to join our sales staff, call Ben Stieg, 665-3658, or
Jim Mooney, 475-3069**

Consumer Expert Offers Tips for Handling Debt

Ypsilanti—The holiday decorations are gone. The novelty of the new toys has faded, and for many, all that remains of the past holiday season are pleasant memories.

For others, however, the effects of whimsical pre-holiday spending and overindulgences may just be sinking in—in their bill-filled mailboxes, in their overdrawn checking accounts, and in their inability to stretch those paychecks far enough.

For consumers, credit can be a useful tool, but it can, unwittingly, become a trap, according to Rosella Bannister, director of the Michigan Consumer Education Center at EMU.

"We all use credit. Very few of us have the cash to go out and buy a home. And, certainly we use credit every month as we use the telephone and pay for it later," she said. "Credit's a great convenience and it's just part of our financial management. But the negative side is that some people don't understand that they have to pay for this at some point. Just because it's convenient and easy to use a credit card, they sometimes let it get out of hand."

Bannister said what's critical to avoiding the debt trap, is for individuals to have a clear picture of their personal financial affairs. "At least once a year, every household needs to look at 'What is our income?' and 'What are our expenses?'. Do we have enough income to meet our expenses?" and "What are our major big expenses throughout the year?" The insurance payments, the taxes and other expenditures that happen only periodically sometimes throw budgets out," she said. "So we use our credit cards. Then when it's time to pay for them and we have another major expense, we're in trouble."

Another aspect of credit that's sometimes overlooked, is that it's costly, Bannister said. "Credit costs money. It isn't just a free convenience. If we don't pay the credit card up at the end of the month, there is going to be an, on-average, 18 percent per year expense. And, wouldn't it be better to save for the non-essential goods?" she asked.

Noting that two of every three American families spend from \$500 to \$1,000 per year on finance charges, Bannister added, "If people realized that it's a much smarter thing to do to save money for those goals—have that money be earning money while we're saving it, then pay cash and avoid that 18 percent per year—they'd have \$500 to \$1,000 extra to spend."

Although some people look to consolidation loans to pay off their credit card bills, Bannister said that kind of loan shopping should be done carefully. "The debt consolidation loan may or may not be a good idea," she said. "What it does is allow you to stretch out the period of your loan further, but that means you're going to be paying even more for the use of somebody else's money. And it's not the answer

or the cure, but it can relieve an emergency situation."

Bannister also cautioned consumers to beware of fraudulent debt consolidation loans, saying sometimes a "very, very high rate of interest" is charged. "If you're going to look at debt consolidation loans, be very sure that it is to your advantage," she said.

When an individual can't pay his/her bills, Bannister recommends calling the creditors themselves, or in the case of many debts, talking with a non-profit credit counseling center, professional who can intercede with creditors for you.

"If I owe you money and I can't pay it, wouldn't you rather have me call you and say, 'I'm sorry. I have this crisis and I can't pay you all I owe now, but I will pay you part of it now, and I promise to pay you the rest of it at a later time.'? You would feel better about that than if I ignored the situation and wouldn't communicate with you. And I think the same is true for business," she said.

"A lot of people don't understand that it's better to communicate with your creditors than to avoid them; and it's better to do it early, than after it's become a problem," Bannister added. "And when it's just impossible to pay, that's when you need help from a non-profit credit counseling center who can often be your advocate with (the creditors). That's partly why companies like Sears, Hudson's and National Bank of Detroit pay credit counselors to exist. It's a service to both the consumer and the creditor, and they (the centers) probably have more clout with the creditor than you."

Bannister said enlisting the help of non-profit credit counselors to face up to money problems, may also save consumers from having to face up to a bad credit rating. And although, in most instances, a bad credit rating is no longer reported by credit bureaus after seven years (or 10 years, in the case of bankruptcy), she said it can be a mark that lasts forever.

"By law, if a prospective employer is considering you for a position paying \$20,000 or more per year, and wants to check your credit rating, he/she can go back to day one of your first credit problem," she said.

In addition, she said there is no time limit when applying for \$50,000 or more of credit, as in the case of most home mortgages, or when applying for a life insurance policy of \$50,000 or more.

"Many people don't realize that a bad credit rating, even on a simple, you didn't pay your telephone bill when you were in college, can follow you for a lifetime," Bannister said. "For more information on the telephone number of the nearest non-profit credit counseling center, call the Michigan Consumer Education Center at EMU, at (313) 487-2292."

Pet of the Week

Pet of the Week is a weekly feature of this newspaper. Pets shown are available at the Humane Society of Huron Valley, 3100 Cherry Hill Rd., Ann Arbor.

• Cost of a pet is \$25 plus a sterilization fee.

• Sterilization fees are \$20 for a male cat, \$30 for a female cat, \$25 for a male dog under 40 pounds, and \$35 for

a female dog under 40 pounds. • If you already have a pet, you must provide proof of current vaccinations.

• Landlord approval is necessary if you rent your residence.

• Pets can be adopted seven days a week from 11 a.m. to 4:30 p.m. Visiting hours end at 5 p.m.

• For more information, contact the Humane Society of Huron Valley at 662-5585.



PET OF THE WEEK is Sarah, a female, adult, spaniel-mix. She was a stray whose owners apparently deserted her. She's about seven months old.

YOU & YOUR PET

By Linda Reider
Director of Education
Humane Society of Huron Valley



★ Feeding Stray Cats

You've seen them, the raggedy hungry cats. They creep furtively behind garbage cans and huddle next to buildings to keep warm. Many people set out dishes of dry food nightly. The strays appear at meals, but vanish when humans approach.

These gangs of outlaws are our country's feral cats. Untamed, they live relatively short lifespans of two to three years. The females give birth up to three times annually during the warm months, and the males battle over territory. Perhaps they once had owners who abandoned or lost them, or they may have been born to wild parents. Feral cats can act as a pool of such deadly feline diseases as distemper, feline leukemia virus, and rabies. They are almost always wormy and sick. Their deaths are as sad as their lives. They freeze to death, die of starvation and disease, and many times are killed by injuries from cars.

Last year, over 300 feral cats were brought to our shelter. The Humane Society of Huron Valley (HSHV) was called in hundreds of times to help live-trap wild cats in neighborhoods where they had become overwhelming. At one address alone, 64 cats and kittens were captured. Though we do not know how many feral cats live in our area, these numbers are probably only a small part of a huge problem.

Although some people believe that we should try to tame feral cats, it is not always easy or possible to do so. And since over 80 pet cats and kittens die each week at HSHV for lack of homes, it doesn't make sense to try to tame additional wild cats.

The most humane and practical solution to the feral cat problem involves live-trapping and euthanizing the existing population, and instituting cat license laws in the coun-

ty. The City of Ypsilanti is currently considering such an ordinance.

If your heart goes out to the straggle stray cats in your neighborhood, you can help these animals. First, do not feed them. Instead, live-trap the cats and bring them to the HSHV shelter which is open seven days a week. Although not required, leaving a donation for every cat you bring in will help pay for the animal's handling and euthanasia by injection. Second, urge your city administrators to pass a cat license law. Finally, please spay or neuter and tag your own pet cats to prevent them from breeding and protect them from loss.

For a complete discussion of the feral cat problem in our area, send a self-addressed stamped envelope to: Feral Cats, c/o Linda Reider, HSHV, 3100 Cherry Hill Rd., Ann Arbor 48106. And send your pet care questions along too. They may be featured in upcoming columns!

Next week: "Pet Overpopulation."

"THE AFFORDABLE AMERICAN HOME"

Quality Properties
INCORPORATED

Visit our model at:
7141 Dexter-Pinckney Road
Dexter, (Just N. of N. Territorial)
Open Daily: 1 p.m. - 5 p.m.

Bob Yopko, Sales Manager
313/426-8858

Frank Grohs
CHEVROLET-GEO
-THE-
DISCOUNT OUTLET
426-4677
7120 DEXTER RD. • I-94 EXIT 169

PRE-SPRING SALE!!!

COME & GET 'EM WHILE THE SNOW IS GONE !!

EXECUTIVE CARS

1991 ASTRO LT EXTENDED VAN

6 cyl., auto., p.s., p.b., air, tilt, cruise, full power, rear air & heat.
Was \$22,000

NOW \$17,895

1991 CAPRICE

V-8, air, tilt, cruise, p. wind., p. locks. Ready to go.

\$14,995

1991 CHEV. 4x4 EXTENDED CAB

350 V-8, air, tilt, cruise, buckets, bedliner, cast.

Was \$20,376

NOW \$18,295

1991 CHEV. S-10 BLAZER 4 DR., 4 WD.

V-6, p.s., p.b., air, stereo. Sharp!

\$17,695

1991 CAMARO RS CONVERTIBLE

V-8, loaded, leather, real metallic.

\$19,495

1990 LUMINA EURO SEDAN

Air, tilt, cruise, p. wind. & locks, buckets. Maroon.

\$13,895

1990 CHEVY 1/2 TON PICKUP, LONG BED

350 V-8, auto, air, cast, tilt, cruise, bedliner.

\$13,495

1990 ASTRO EXT. 8-PASS VAN

6-cyl., auto., air, tilt, cruise, p. seat, wind. & locks.

Was \$18,253

NOW \$14,895

USED CARS

1988 CHEV. 4x4 EXT. CAB

V-8, lo. 5. Black & red. 13,000 miles.

ONLY \$13,995

1989 CHEVY 1/2 TON SILVERADO

350 V-8, auto. Loaded. 12,000 miles.

Sharp! \$12,295

1988 CHEV. 3/4 4x4 LONG BED

350 V-8, auto., bedliner. 37,000 miles.

Red! \$10,495

1988 FORD F-150

6-cyl., 5-sp., p.s., p.b., bedliner.

\$5,995

1988 MERCURY MARQUIS LS 4-DR.

All power. V-8, auto., maroon.

\$9,995

1987 LeBARON

4-dr., auto., air, tilt, cruise, more.

Sale Price \$4,295

1986 FORD F-150 LONG BED

V-8, auto., FM, p.s., p.b., fiberglass top. Sharp!

\$6,495

1986 GRAND PRIX

LS, V-6, air, tilt, cruise. One owner.

\$5,795

1985 FORD 4x4 F-250 w/plow

V-8, auto., 2-tone.

\$5,295

1985 SUNBIRD 2-DOOR

Red, Silver, Auto., air, stereo. Save.

\$1,995

BECAUSE OF THE LARGE INCREASE IN USED CAR SALES, WE ARE PAYING TOP DOLLAR FOR TRADES!

COME IN & SEE US! BUDGET LOT

1983 FORD CROWN VICTORIA

Sharp and Loaded. \$2,695

1985 AUDI 5000 4-door

Loaded, power moonroof. . . . \$1,495

AS IS

1986 MERCURY COUGAR

Absolutely loaded. \$4,895

1986 CUTLASS SUPREME

Brougham. \$4,995

1986 CHEVY UTILITY TRUCK \$3,295

Call: Ron Clark, Brenda Clark or Jeff Grohs

CHELSEA EYEGLASS CO.

FAMILY VISION CARE CONTACT LENSES
Professional Care at Reasonable Prices

Dr. Nelson Edwards Optometrist

475-1122
136 W. Middle St., Chelsea (Next to Fire Hall)

When you see news happening call 475-13711

Poulan® 18 HP TRACTOR

MODEL XEG 1182H

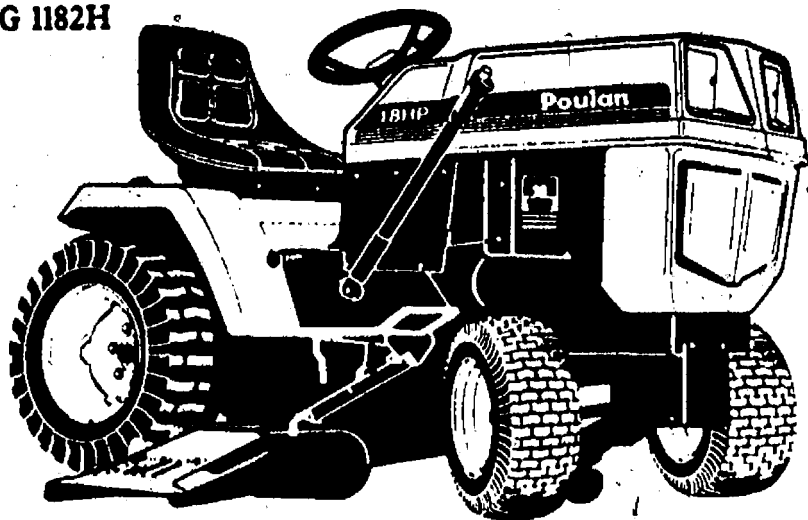

- Kohler Magnum 18 HP Horizontal engine
- 50" 3 blade mowing deck
- 6 forward speeds, 2 reverse speed transaxle through selectable high/low ranges
- 3.5 gallon fuel capacity with remote fuel filter and fuel pump
- Dash-mounted electric PTO switch
- Cutting height adjustable within range
- Headlights
- Automotive-type gear and sector steering
- High-back deluxe seat

Pre-Season SALE \$2,695

Offer good thru 2/28/91

DEXTER RENTAL

3629 Central St., Dexter

Ph. 426-2216

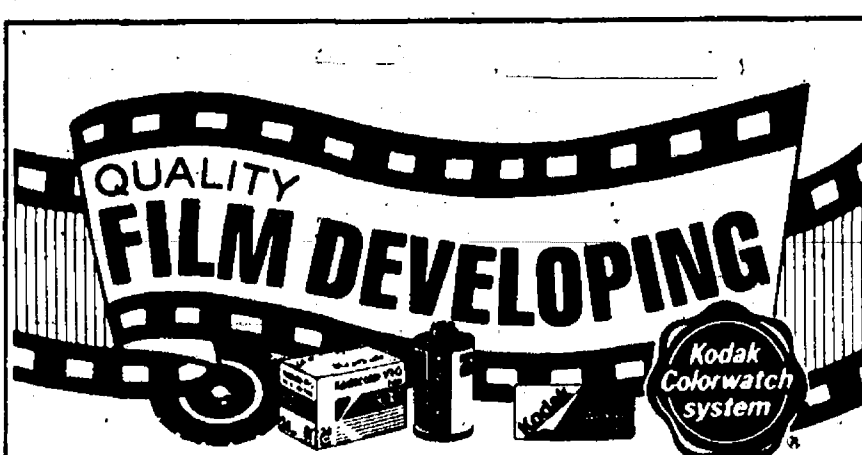

\$1.00 OFF
The regular price of color print processing (C-41 only) for all 110, 126, 135mm and Disc film.

New roll only. Hurry, offer good Feb. 11-17



HURON CAMERA SERVICE

8060 Main St., Dexter
Ph. 426-4634

WE'RE BACKED BY KODAK'S SEAL OF EXCELLENCE



The PURPLE ROSE THEATRE COMPANY would like to thank the following individuals and businesses for their generous assistance in completing the renovation of Chelsea's Garage Theatre.

Some donated their time, some offered their services at a great discount and some were just simply there when we were desperate. Together, with the help of the Garage Theatre Foundation, these people made this theatre happen.

We thank them.

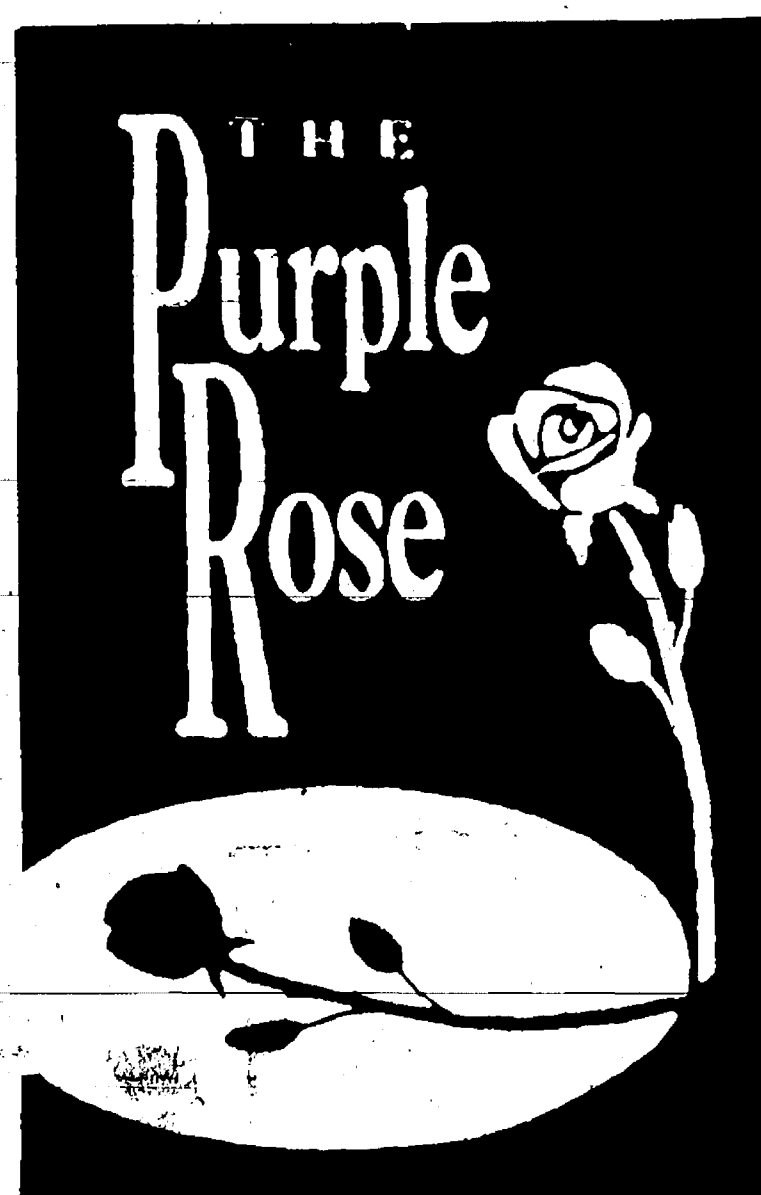

**GAIL BAUER
KEITH HUME
TOM STEELE HEATING & COOLING
NORM'S BODY SHOP
AL THOMSON ELECTRIC
R. L. BAUER BUILDERS
JAMES BAUER CONSTRUCTION
MICHAEL KYLE DRYWALL
ROB WINANS
WINANS JEWELRY
MERKEL FURNITURE AND FLOOR STORE
CHELSEA MILLING COMPANY
VILLAGE OF CHELSEA
CHELSEA LUMBER COMPANY
CHOMIC DOOR CO.
COUNTERS UNIQUE
BOONE & DARR PLUMBING
D&C PLUMBING
CHELSEA GLASS**

**ROGER POLICHT
SCOTT WESTPHAL
JULIE KOZISKI
ROXY KRING
CHUCK CARPENTER
ROBERT & MARJORIE DANIELS
ROBERT & DAPHNE HODDER
CHRIS & CONNIE WOODRUFF
JOHN & TAMMY HOULE
JERRY ASHBY
JAY PARISHO
ROSEMARY HAROOK
LENORE MATTOFF
MAX & SHERRI PLANK
WILLIAM RADEMACHER
ANN ARBOR FIRE PROTECTION
INTEGRATIVE ARTECOR
GRAND STAGE COMPANY
AL NALLI MUSIC, INC.**

The Garage Theatre, 137 Park Street

Box Office: 475-7902



FARMERS NIGHT at the Feb. 4 meeting of the center. Left is Kiwanis Club program chair Herman Koenn, center is Kiwanis Club of Chelsea featured Dr. Chuck Cabbage, director of the Pesticide and Plant Pest Management Division of the Michigan Department of Agriculture, right is Bill Ames, Washtenaw county extension agent.

Farm Leader Praises Appointment of New Extension Director

Calling her a "highly qualified individual," Jack Laurie, president of the Michigan Farm Bureau, praised the recent appointment of Dr. Gail Imig as director of the Michigan State University Co-operative Extension Service.

"I've had the opportunity to visit with Dr. Imig over the past few months and I feel she will bring many new ideas to the Extension Service," he said. "She is very aware of the needs of agriculture and rural Michigan. We've shared our philosophies on the role of the Service and what it should be in the future, and I think we feel very much the same."

Laurie called the Co-operative Extension Service the backbone of successful agriculture in the U.S. for over 75 years. "The need for its services are no less today than they were in the past. The needs may be somewhat different, but the service is very necessary," he said.

"He noted what he considered one of the Service's top priorities for the future. 'Obviously the Co-operative Extension needs to be involved in the dissemination of information from our land grant university research projects out to production agriculture,'" he said.

VALENTINE'S DAY/PRESIDENTS DAY IT'S ALMOST SPRING SALE

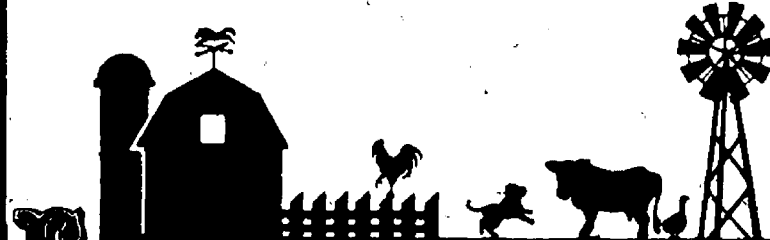

MON.-FRI.
8:30-5:30
SATURDAY
8-3

FARMER'S SUPPLY

475-1777

122 JACKSON ST. (1/2 BLOCK EAST OF MAIN ST. - at the railroad)
Chelsea

ALL
**Birdhouses • Birdfeeders
Suet • Squirrel feeders**

15% off

thru Feb. 23rd

Check out the quality of our new cedar

**GREAT LAKES
WILDLIFE FEEDERS**

Solid. Good design.
Bearing Catherine McClung's name

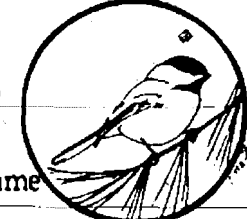

\$1 of each
purchase price
will be donated
to the
Audubon Society

Now taking orders for spring SEED OATS

15% off the regular price of all
ANIMAL HEALTH PRODUCTS

**FARM • GARDEN
LIVESTOCK & PET**

Peanuts, Honey & Popcorn, too!



KATHLEEN CHAPMAN of Chelsea was presented the Chelsea Rotary Club Senior Citizen Award recently for her dedication to the community. She is a member of the Faith in Action Board of Trustees and the original FIA advisory group, chaired the fundraising committee for the FIA House Building Fund, is a volunteer for St. Mary's Parish, Chelsea Senior Citizens, and various projects on behalf of the Village of Chelsea. She is also village treasurer. The certificate is signed by Rotary president Sue Carter and secretary Fred vanReesema.

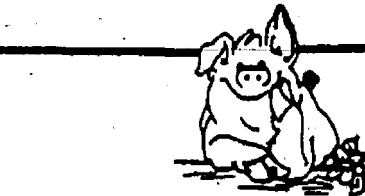

(313)475-9656

Pork Avenue Excavating

RESIDENTIAL / COMMERCIAL

SNOW REMOVAL

■ DRAIN FIELDS ■ GRADE WORK ■ DRIVEWAYS

3675 S. Fletcher Rd., Chelsea

Doug Welshans

A Sign Of Strength And Security.

Society® announced another year of record performance during a challenging time for the banking industry.

With \$15 billion in assets and \$1 billion in capital, it's nice to know in 1991 your bank is one of America's strongest, building on a tradition of quality and integrity since 1849.

**Society
CORPORATION**

Society Corporation Banks are members of FDIC

DESERT STORM SUPPORT GROUP

Saturday mornings - 9:00 a.m.
at the

Faith In Action Building
(Chelsea Hospital Campus - North Drive)

Everyone Welcome
"PRAY DAILY FOR PEACE"

The Chelsea Free Methodist Church is open for prayer every day from 6:30 a.m. to 11 p.m.



1120 South Main Street
Chelsea
475-7714

Early Bird Dinner Specials

... just \$3.95!

served from 3 until 5 p.m. - thru Feb. 27th!

Monday	Veal Cutlet with mashed potatoes & vegetable
Tuesday	Clam Basket with french fries & slaw
Wednesday	Spaghetti with meat or vegetable sauce & slaw
Thursday	Liver & Onions with mashed potatoes & vegetables
Friday	Fish & Chips Basket with french fries & slaw

PAGE
DEADLINE:
NOON,
SATURDAY
Phone
475-1371

PUT IT IN THE WANT ADS FOR RESULTS

Just
Phone
475-1371

Automotive

79 FIREBIRD — 350 engine, AM/FM cassette, \$1,500 or best offer. Call Patty at 475-7420 before 2 p.m. c39-2

85 BUICK SKYHAWK — 4-door, Air, tilt, AM/FM stereo. Excellent condition, \$2,500 or best offer. 475-3624. c38

84 BUICK CENTURY — Very clean. Runs great, \$2,200. Call 475-1980. c38

INVITATION TO BID on repossessed cars. The following vehicles will be sold at public auction on Thursday, Feb. 7, 1991 between the hours of 10:00 a.m. and 4 p.m. at Palmer Motor Sales Used Car Lot, 1445 South Main St., Chelsea.

1978 Lincoln Continental Vin. #8489A920236

1983 Chrysler LeBaron Vin. #1C3BC56XDC110836

1983 Ford Escort Wagon Vin. #1FABP1048DW157572 c40

84 OLDS CUTLASS CIERA — 4-door, Good condition, Best offer. Call 475-0002. c39-2

WHEELS & TIRES — (4) P165-80 R 13 tires & wheels, \$75. Good condition. Call 475-3055. c39-5

BODY SHOP

COMPLETE FULL TIME
Estimates Available

PALMER FORD

222 S. Main 475-1301
17H

Recreation Equip.

RECORDS

Add to your collection
Golden Goodies Records

18 rpm, old '30's, '40's labels: Victor, Coral, Columbia and others.
Good condition.
Call 662-1771 c4H

For Sale

14-FT. MEYER'S Deep V-15 h.p. Johnson motor, Shorelander trailer, plus extras. Good condition. \$1,695. Ph. 475-9284. c38

2-BEDROOM SETS — Mint condition, \$500 ea. or \$800 for both. Call 475-2255. c38

2WD P215/75 R15 snow tires on Chrysler rims, \$25. Ph. 475-2574. c38

Families, Clubs, Day Cares

Caterers, Fund Raisers — cut food cost. Free delivery, no memberships. 1-800-248-2667, 8 a.m. to 5 p.m. c40-4

SONAID HEAT MASSAGE RECLINER — Great for stiff, aching bodies! Like new! Call 663-8228. c40-4

DISCOVERY TOYS — On sale! Very part-time help needed. 475-8213. c40-8

BEDROOM SET

Light mahogany, double bed, dresser with 4-drawer, and 4 drawers, night stand with dresser, chest 36" x 20" with 3 large drawers. 663-8228. c4H

SOFA SLEEPER — Contemporary style, regular bed size. Dark blue with Simmons mattress. Excellent condition. Ph. 663-8228. c2H

BEAUTIFUL MAHOGANY dining room set, 68" long table with 3 leaves and table pads; 6 upholstered chairs (host and hostess chairs with arms) and 4 straight chairs. Buffet with 4 drawers and 2 side doors. China closet with beveled glass doors plus 3 large drawers. Must see to appreciate. Ph. 663-8228. c2H

SIGNS, SIGNS, SIGNS — We have the one you're looking for at The Chelsea Standard, 300 N. Main St., Chelsea. c4H

HUSKY BUILDINGS

24x40x8, \$3,990. For garages, shops, storage, entrance, and overhead doors. Optional colored siding. Free quotes, quick construction, licensed and experienced. 800-292-0679. c2H

PIONEER POLE BLDGS. — 30x40x10, \$5,790. 12' overhang, choice of 12 colors, siding, roofing, trim. Roof insulation, ridge-light, 2x6-trusses. Fast construction and free quotes. 800-292-0679. c2H

55-GAL. DRUMS

for burning trash, with tops out, \$5.50 each, 10960 Stinchfield Rd., Pinckney (313) 426-3732. c40-3

Garage Sales

MOVING SALE — Everything must go. Sat., Feb. 16, 9 a.m. to 5 p.m. 2295 Baker Rd., Dexter. c38

Antiques c40

February Blahs Sale

EVERYTHING IN SHOP
now on sale!

FIRESIDE ANTIQUES

1196 S. MAIN, CHELSEA
THURSDAY-FRIDAY, 12-5
SATURDAY, 10-5

475-9390
MARY JO MILLER, PROPRIETOR c39-3

ANTIQUE BEDROOM SET

Beautiful walnut single bed, spring and mattress, dresser with large mirror and 3 drawers. Excellent condition. c4H

Real Estate

WANTED TO BUY — Small house in the village. Principals only. Call 475-7962. c39-2

PORTAGE LAKE — Beautiful view, charming 2 story, 2-bedroom home, with hardwood floors, loft, vaulted ceilings, fieldstone fireplace and french doors, front porch, 2-car garage. Double lot. Call (313) 459-4294. c39-2

120 ACRE FARM — 100-year-old house, 3 bedrooms, 1 1/2 baths, fireplace, complete set of out-buildings, secluded setting. Ground rent pays all expenses. Stockbridge schools. \$210,000. McKernan Realty, Inc. 475-8424. EHO. c41-4

VACANT LAND WANTED — 5, 10, 15 or 20 Acres (relatively square) for a retirement home. Some or all of the following features desired in the order of importance: rolling wooded, stream, some wet land and zoned agricultural, 10 to 15 mile radius from Dexter/Chelsea or Chelsea/Jackson along the I-94 corridor. Evenings 313-455-2681. c44-12

BRIDGETOWN

Condominiums

NOW AVAILABLE—(2) 3 bedroom, including 2-car garage, full basement, patio deck, with many built-ins. From

\$105,000

Models open daily 12 p.m.-5 p.m.

Chelsea. 475-7810. c49H

IDEAL BUILDING LAND

40 acres in Washtenaw county, 1/2 mile from Jackson county, 12 miles southwest of Chelsea, 35 acres beautiful rolling hills, 1 mile from Jackson county in Washtenaw county, 8% interest, land contract. Call (313) 688-9259 or (313) 428-7687. c17H

LOCH ALPINE

FOR SALE BY OWNER

Large corner lot, walking distance to beautiful Ann Arbor Country Club and 2 private lakes. Ready to build on. \$48,000. Terms neg. Call Herb at 426-3476 day, 426-5167 evenings. c12H

NEW 3-BEDROOM RANCH

3 baths, extras. Country, Chelsea. For more information call (517) 565-3279 from 6:30 p.m. to 9 p.m. c39-2

Animals & Pets

DOG FOUND

Well behaved Irish Setter-Lab mix. Very nice. Ph. 475-2258. c40-3

AKC BEAGLE

Female, good hunter. Call (313) 878-3325. c38

CHIHUAHUAS

Puppies ready for a new home. 2 males, 1 female. 475-2638. c38-2

PET & HOUSESITTING

Great references. Over 12 years experience. Call Sheri, 475-8407. c39-3

PETS AND HOUSE SITTING

"BON VOYAGE" while you are away your pets will play.

Grooming available. Bonded. 996-0301 c40-5

SPAY/NEUTER CLINIC

of the Huron Valley Humane Society. Ph. (313) 662-4365, 10 a.m. to 4 p.m. c1H

Lost & Found

FOUND tortoise color (brown & orange) young female cat. Very friendly and affectionate. Phone The Chelsea Standard 475-1371. Ask for HM. c40-5

HUMANE SOCIETY

of Huron Valley, 3100 Cherry Hill Rd., Ann Arbor. Call the Shelter (313) 662-5585 for lost and found, adoptions, 7 days a week, 11 a.m. to 5 p.m. c30H

Help Wanted

PHYSICAL THERAPIST

Experience the relaxed autonomy of Home Health Care. Flexible schedule, contracted or employee. Contact:

SHEILA KEANE, MS, PT at Greater Lansing Visiting Nurse Services Phone (517) 694-8300 c39-4

NOW HIRING

All Positions Full-time or Part-time Apply in person

Chelsea Big Boy

1610 S. Main St., Chelsea c13H

PART-TIME

Furniture delivery helper. Need good physical condition and neat appearance. Apply in person at Market's Chelsea, ask for Sharon. c39

HAIR STYLIST

— assistant manager needed immediately. Hourly plus commission. Paid vacation's and continued education. Call Mindy at (313) 668-8690. c38

EARN MORE IN ONE MONTH

than most corporate presidents do in a year!

(313) 746-9256 c39-2

A&W CHELSEA

Accepting applications for 3 DAY SHIFT POSITIONS

Excellent wages, benefits and working conditions. Hours are flexible. Phone 475-2055 c39-2

Help Wanted

FARMERS or retired farmers to handle Hybrid seed corn for established company. Good discounts, no contracts. Selling and non-selling openings. Give detail location. Write to Richard Riggs, 8850 N. Krepps Rd., Elsie, Mich. 48831. c39-2

BUYER

Local book manufacturer is seeking a buyer to purchase raw materials for production. Prefer associates degree in printing or 2 years printing experience. Excellent communication, general business skills and computer experience a plus. Comprehensive benefit package available. Please apply in person to:

BookCrafters

140 Buchanan, Chelsea, Mich. E.O.E. M/F/H c38

VILLAGE MANAGER

— Village of Chelsea. Proven skills in financial management; personnel/labor relations; communications and P.R. Salary—DOQ. Send resume to: Village Offices, 104 E. Middle Street, Chelsea, Michigan by February 19, 1991. c38

HAIRSTYLIST WANTED

— Flexible hours, full or part-time. Downtown Chelsea. Great working conditions and friendly staff! Please call Diana or Kelly at 475-1671. c38-2

SECRETARY

— Afternoons, 10-12 hours weekly. Dexter United Methodist Church. Basic office and computer skills needed. Call Jan Alford, 426-4379 after 4:30 or week-ends. c39

HELP WANTED

— A mature person for part-time employment, two and a half days weekly. Thurs. 1/2 day, full days Fri. and Sat. Prior sales and clerical experience would be beneficial. Please call Winans Jewelry at 475-2622. c36H

Part-Time and Full-Time

BAR & GRILL/PRO SHOP

Applications being taken Sat., Feb. 16 and Sat. Feb. 23 from 1 p.m. to 3 p.m.

BROOKSIDE GOLF COURSE

6437 Ann Arbor-Saline Rd., Saline Work to start in April c39-2

Dishmachine Operator

Part-time. Apply at CHELSEA WOODSHED 113-5 MAIN ST., CHELSEA or phone 475-1922 for interview c39-2

PART-TIME

MICHIGAN LIVESTOCK

Retail Sales Dept. Call 428-8352 c38

SECRETARY/BOOKKEEPER

— Dexter office. Good computer skills necessary. Send resume to Mr. Miller, 9225 Algonquin, Pinckney, MI 48169, or call (after March 4th) 426-3803. c40-3

MAINTENANCE POSITION

Looking for a person with good maintenance background. Must be knowledgeable in all forms of repair and maintenance. Good benefits and job stability.

Contact: Chelsea United Methodist Retirement Home 805 W. Middle St., Chelsea c38

Work Wanted

PAINTING — Young but experienced in interior and exterior work. Local references. Scott Ramsey, 426-8231. c39-2

DETAIL HOUSECLEANING

— Excellent references. Call 475-3054 or 475-2577. c39-2

HOUSECLEANING

— Thorough, dependable and experienced. Please call 668-8920 or 475-3705. c39-3

HOUSECLEANING

— Conscientious, dependable, and experienced. Weekly or bi-weekly. 475-7478. c38-2

Child Care

I WILL CARE for your child in my fun-filled loving home. Any age. Call Chrlye at 475-8917. c38

NEED DEPENDABLE

loving full-time sitter for 2, 4- and 5-year-olds, in Stockbridge, beginning March 1st, our home preferred. References required. Call Mary days (313) 763-3080, evenings (517) 831-7637. c39-2

CHILD CARE

— Licensed, immediate openings, new-born to two years. Full-time. References available. Call 475-0185. c41-4

Chelsea Community Hospital

CHILDREN'S CENTER

Ages 2 1/2 weeks to 5th grade Openings as available. 475-3922 c37H

Wanted to Rent

11a

WANTED TO RENT small apt. in Chelsea area. Call 475-9972, leave message if not home. c38

RESPONSIBLE COUPLE

with children looking to rent, 3-bedroom home, preferably farm house. Please call Mark or Sadie (313) 429-2659. c38

For Rent

12

3-BEDROOM country home on 1 acre, carpeted, stove, refrigerator and large garage. Dexter—cheapest, \$700/mo., \$700 security deposit. References required. Call after 8 p.m., 426-2463. c38

CLASSIFICATIONS

Automotive.....1
Motorcycles.....1a
Farm & Garden.....2
Equipment, Livestock, Food
Recreational Equip.....3
Boats, Motors, Snowmobiles,
Sports Equipment.
For Sale (General).....4
Auction.....4a
Garage Sales.....4b
Antiques.....4c
Real Estate.....5
Land, Homes, Cottages
Mobile Homes.....5a
Animals & Pets.....6
Lost & Found.....7
Help Wanted.....8
Work Wanted.....8a
Adult Care.....9
Child Care.....10

Wanted

Wanted to Rent.....11a
For Rent.....12
Homes, Apartments, Land
Misc. Notices.....13
Personals.....14
Entertainment.....15
Bus. Services.....16
General
Carpentry/Construction
Excavating/Landscaping
Maintenance
Repairs
Tutoring/Instruction
Health and Fitness
Financial.....17
Bus. Opportunity.....18
Thank You.....19
Memoriam.....20
Legal Notice.....21

CLASSIFIED ADS THANK YOU/MEMORIAM

CASH RATES:

10 figures.....\$1.00
10c/figure over 10
When paid by noon Saturday

CHARGE RATES:

10 figures.....\$3.00
Minimum charge \$5.00

All advertisers should check their ad the first week. The leader cannot accept responsibility for errors on ads received by telephone but will make every effort to make them appear correctly. Refunds may be made only when an erroneous ad is cancelled after the first week that it appears.

CASH RATES:

20 figures.....\$3.00
10c per figure over 20
When paid by noon Saturday

CHARGE RATES:

20 figures.....\$5.00

DEADLINES

CLASSIFIED PAGES

Saturday, 12 noon
"CONTINUED" CLASSIFIEDS
Monday, 12 noon

For Rent

12

2-BEDROOM ground level senior citizen apt. Heat furnished, stove and ref. Ph. 475-9253. c38-2

FOR RENT

— Great Room in 3-bedroom country home near Dexter 10 minutes to Ann Arbor. Call 426-2244. c39-3

ENJOY all the season's in this 3-

bedroom furnished home on Long Lake, 2 miles north of Chelsea. No pets. \$700 per month. Call 1-(313) 485-8624. c39-3

STOCKBRIDGE DUPLEX

— 2 bedrooms. Washer hook-ups. Clean. New carpeting. \$500/month, negotiable. (313) 344-8709. c38-2

DEXTER VILLAGE

— 3-bedroom house; includes washer & dryer, stove & refrigerator. \$550/mo. Call Fred or Carol. Days 426-5890; Eves. 426-2546. c36H

Retail Space

1,000 sq. ft. retail space, Main St., downtown Chelsea. Additional storage space available. Ph. 475-7472. c36H

FOR RENT

— Michigan Central Community Room at the Chelsea Depot. For information call, 475-1444 or 475-8942. c38

IN CHELSEA

— 1-bedroom apartment, heat and water included. 475-8483 after 6 p.m. week-days, anytime week-ends. c39H

FOR RENT

— Fair Service Center for meetings, parties, wedding receptions, etc. Weekdays or week-ends. Contact Cheryl Haab, 475-2548 after 6 p.m. c20H

DUPLEX FOR RENT

— 2 bedrooms, 1 1/2 baths. Washer & dryer. Newly redecorated. Located in village. No pets. \$550 per month. Call 475-1346, 8:30 a.m. to 5 p.m. c39-2

FOR RENT

— One bedroom apartment in village. Near downtown. No pets. \$350 per month, utilities included. Call 475-1346, 8:30 a.m. to 5 p.m. c39-2

3-BR. RANCH HOME

— Stockbridge schools. No pets. Credit check and references required. \$600 plus deposit. Sandy Ball, Spear & Assoc., Inc. Ph. 475-9193. c39

APARTMENT

— 2-3 bedroom, very nice, newly remodeled, in Dexter. Heat included, \$650. Phone 663-8822 or 665-5643 evenings. c38

Misc. Notices

13

\$2,500. CREDIT CARD Guaranteed no turn-downs. Cash Advances. Major bankcard regardless of credit money back guarantee. Call 1-900-226-0049 \$25. fee c39-4

Entertainment

Rent A JUKE BOX

For Your Parties and Entertainment

Less than half the cost of a band. Make your selections of music and your favorite artists.

ZEMKE OPERATED MACHINES

Call 662-1771 for details c25H

LITTLE WANTADS! BIG PLUSES FOR BIG RESULTS!

Washtenaw County's Busy Marketplace . . .

Quick, Economical Results . . .

Give 'em a try! . . . Ph. 475-1371

Js. Services 16

Gravel

KLINK

EXCAVATING

Bulldozer — Backhoe
Road Work — Basements
Trucking — Crane Work
Top Soil — Demolition
Drainfield — Septic Tank
Trenching, 5' up
Industrial, Residential, Commercial
CALL 475-7651

Maintenance

HOUSEHOLD REPAIRS — Windows,
doors, screens, steps. Furniture
gluing & repair. Duane Hall (313)
475-8130.

FOSTER'S

SMALL ENGINE REPAIR

AUTHORIZED LAWN BOY DEALER
Repairs of all makes of
Lawnmowers • Chain Saws
• Rototillers • Snow Throwers
• S. Tech, Kohler, parts stocked.
Blades sharpened
Ph. 475-2623

SEAWALLS

BOAT LAUNCH RAMPS

ECOLOGICALLY-SAFE CHEMICALS
CONTACT
WAVE BREAKER
SYSTEMS

Portage Lake
Ph. 426-5500

Tutoring/Instruction

GUITAR LESSONS — All styles
20 yrs. experience. Fast results.
Guitar repair available. Ph.
475-2964.

Financial

Personal Loans

Debt consolidations to \$90,000.
No collateral needed. Easy quali-
fications by phone. Low annual rates.
Call toll-free 1-800-486-6166 (24 hrs.)

Card of Thanks

THANK YOU
The annual Chelsea CROP
Chairperson Jerry Parker
CROP Chairperson
Jerry Parker
CROP Chairperson

CARD OF THANKS

The family of Florence Leach
would like to thank everyone for
the expressions of sympathy,
memorials, cards, flowers, food
furnished for the dinner, and food
brought to our homes. Also,
special thanks to the ladies and
men who helped at the church
and to Pastor Michael Boss-
ingham, the pallbearers and
Cole-Burghardt Funeral Chapel.
Maynard and Lila Leach.
Harold and Bernice McDonald.

Call CHELSEA REALTY, INC.

1445 Main St. Chelsea, MI 48118
475-HOME (4663) Anytime

Open 7 days, Sunday 1-5
24 hr. answering service

A REAL STEAL. Just listed!

ENOUGH BEDROOMS FOR EVERYONE.
Large family or "hobbyist" will love
this 4-6 bedroom Cape Cod in the
Village of Chelsea. Huge yard, par-
tially fenced. Separate workshop/
storage building. Walk to South
Elementary School. Basement can be
rec. room or apartment.

YOUR HOME WILL BE ADVERTISED EVERY WEEK UNTIL SOLD!

LOVE THE MOUNTAINS?

This wonderful hilltop ranch with walk-
out basement isn't for everyone,
but if you dream of morning coffee
on the deck, with just you and
mother nature this is it! Just the
right amount of seclusion. Five
minutes North of Chelsea.

NEW ALL THE WAY THRU

Including gas furnace with central air, oak
kitchen, carpeting, septic field, 2.5
car garage. French doors to deck.
12x16 pole barn for toys & tools,
all on 1.3 acres. Paved Road. Only
\$77,900.

VILLAGE OF CHELSEA

3 yr. old
ranch, 2 bath. Master bedroom has
shower plus jacuzzi. No main-
tenance exterior. Dining room glass
door wall to deck. Fenced yard with
extra large 2 car garage. Full Base-
ment. \$99,900.

TRANQUILITY

Paved road to your
haven of 2 wooded acres and an
open designed ranch home that is
all new inside. Beautiful oak
kitchen-center island, formal dining
area, 4 bedrooms & 2 baths up. 1
bed & bath in luxury finished
walkout lower level. \$148,000.

HAVE YOU THOUGHT ABOUT YOUR OWN BEAUTY SHOP?

Only \$25,000 will
buy this established business in super downtown Manchester. Owner will
stay on & rent one chair—room for 3, plus manicure station & tanning
rooms. Building is leased. Lots of potential here! Ask for Sheila.

START BUILDING EQUITY!

GRANGER ST., MANCHESTER. Wonderful hilltop building site overlooking
Village. The best of the country—in town.
LARGE ACCESS ON SILVER. Patterson Lake access for only \$15,000. Spring is
just around the corner.

TWO NEW BUILDING SITES ON M-52

Rolling land. Already surveyed and
perc approved. Builder owned. Will build to suit, or buy just the property.

BEFORE YOU LIST YOUR HOUSE

GET THREE OPINIONS ON VALUE.
MAKE ONE OURS!! (NO CHARGE)

Card of Thanks 19

CARD OF THANKS

Thanks to the many friends and
family members who helped us
celebrate Dad's birthday with
their many cards and letters. A
special thanks to all who par-
ticipated in hosting and attending
the Open House at Salem Grove
church. Thanks also to the
American Legion, the Masonic
Lodge and Lions of Grass Lake
for their presentations.
The family of Walter Kalmbach.

CARD OF THANKS

The family of Ella Robards
would like to thank everyone who
supported and comforted us dur-
ing our mother's illness and at
the time of her death. A special
"thanks" to Pastor Keith Rob-
erson, Mr. and Mrs. John Mitchell,
and the Women's Fellowship.
Everyone was kind and
thoughtful.

THANK YOU

I would like to thank all our
friends, neighbors and relatives
for all the cards, flowers, visits
and their prayers. And also
Pastor Koch for all his visits and
prayers, while I was in the
hospital and since I have return-
ed home.

Carl H. Klink.

Legal Notice

Default having been made in the terms
and conditions of a certain mortgage made
by David O. Peters, as sole remaining part-
ner of REFDOP Properties and Carol R.
Peters, husband and wife, of Ann Arbor,
Michigan, to Warren Hamill, of the City of
Ann Arbor, Washtenaw County, Michigan,
Mortgage, dated the 4th day of October,
1988, and recorded in the office of the
Registrar of Deeds for the County of
Washtenaw, and the State of Michigan, on
October 7, 1988, in Liber 2287, page 98
(1994-177-34) Dollars.

And no suit or proceedings at law or in
equity to recover the debt secured by
said mortgage or any part thereof;
Now, therefore, by virtue of the power of
sale contained in said mortgage, and pur-
suant to the statute of the State of Michigan
in such case made and provided, notice is
hereby given that on the 21st day of
February, 1991, at 10:00 o'clock in the fore-
noon, Local Time, said mortgage will be
foreclosed by a sale of public auction, to the
highest bidder, at the Huron Street entrance to
the Washtenaw County Courthouse, in the
City of Ann Arbor, Washtenaw County,
Michigan (that being the building where the
Circuit Court for the County of Washtenaw is
held) of the premises described in said mort-
gage, or so much thereof as may be nec-
essary to pay the amount due, as
aforesaid, on said mortgage, with the in-
terest thereon at fifteen (15.00%) percent per
annum and all late charges, legal costs,
charges and expenses, including the at-
torney fees allowed by law, and also any sum
or sums which may be paid by the under-
signed, necessary to protect its interest in the
premises. Said premises are situated in the
City of Ann Arbor, County of Washtenaw,
State of Michigan and described as follows:
Lot 20, 21, 22, and 23, of the Subdivision No. 2,
a subdivision of part of the Northwest 1/4 of
Section 26, T28S, R8E as recorded in Liber 25
of Plate, Page 27, Washtenaw County
Records.

During the six months immediately follow-
ing the sale, the property may be redeemed.
Dated at Ann Arbor, Michigan, January
18, 1991.

WARREN HAMILL, Mortgagee
2928 Laurendale Drive
Ann Arbor, Michigan 48103
(313) 769-1198

Legal Notice

Default having been made in the terms
and conditions of a certain mortgage made
by David O. Peters, as sole remaining part-
ner of REFDOP Properties and Carol R.
Peters, husband and wife, of Ann Arbor,
Michigan, to Warren Hamill, of the City of
Ann Arbor, Washtenaw County, Michigan,
Mortgage, dated the 4th day of October,
1988, and recorded in the office of the
Registrar of Deeds for the County of
Washtenaw, and the State of Michigan, on
October 7, 1988, in Liber 2287, page 98
(1994-177-34) Dollars.

And no suit or proceedings at law or in
equity to recover the debt secured by
said mortgage or any part thereof;
Now, therefore, by virtue of the power of
sale contained in said mortgage, and pur-
suant to the statute of the State of Michigan
in such case made and provided, notice is
hereby given that on the 21st day of
February, 1991, at 10:00 o'clock in the fore-
noon, Local Time, said mortgage will be
foreclosed by a sale of public auction, to the
highest bidder, at the Huron Street entrance to
the Washtenaw County Courthouse, in the
City of Ann Arbor, Washtenaw County,
Michigan (that being the building where the
Circuit Court for the County of Washtenaw is
held) of the premises described in said mort-
gage, or so much thereof as may be nec-
essary to pay the amount due, as
aforesaid, on said mortgage, with the in-
terest thereon at fifteen (15.00%) percent per
annum and all late charges, legal costs,
charges and expenses, including the at-
torney fees allowed by law, and also any sum
or sums which may be paid by the under-
signed, necessary to protect its interest in the
premises. Said premises are situated in the
City of Ann Arbor, County of Washtenaw,
State of Michigan and described as follows:
Lot 20, 21, 22, and 23, of the Subdivision No. 2,
a subdivision of part of the Northwest 1/4 of
Section 26, T28S, R8E as recorded in Liber 25
of Plate, Page 27, Washtenaw County
Records.

During the six months immediately follow-
ing the sale, the property may be redeemed.
Dated at Ann Arbor, Michigan, January
18, 1991.

WARREN HAMILL, Mortgagee
2928 Laurendale Drive
Ann Arbor, Michigan 48103
(313) 769-1198

Legal Notice

Default having been made in the terms
and conditions of a certain mortgage made
by David O. Peters, as sole remaining part-
ner of REFDOP Properties and Carol R.
Peters, husband and wife, of Ann Arbor,
Michigan, to Warren Hamill, of the City of
Ann Arbor, Washtenaw County, Michigan,
Mortgage, dated the 4th day of October,
1988, and recorded in the office of the
Registrar of Deeds for the County of
Washtenaw, and the State of Michigan, on
October 7, 1988, in Liber 2287, page 98
(1994-177-34) Dollars.

And no suit or proceedings at law or in
equity to recover the debt secured by
said mortgage or any part thereof;
Now, therefore, by virtue of the power of
sale contained in said mortgage, and pur-
suant to the statute of the State of Michigan
in such case made and provided, notice is
hereby given that on the 21st day of
February, 1991, at 10:00 o'clock in the fore-
noon, Local Time, said mortgage will be
foreclosed by a sale of public auction, to the
highest bidder, at the Huron Street entrance to
the Washtenaw County Courthouse, in the
City of Ann Arbor, Washtenaw County,
Michigan (that being the building where the
Circuit Court for the County of Washtenaw is
held) of the premises described in said mort-
gage, or so much thereof as may be nec-
essary to pay the amount due, as
aforesaid, on said mortgage, with the in-
terest thereon at fifteen (15.00%) percent per
annum and all late charges, legal costs,
charges and expenses, including the at-
torney fees allowed by law, and also any sum
or sums which may be paid by the under-
signed, necessary to protect its interest in the
premises. Said premises are situated in the
City of Ann Arbor, County of Washtenaw,
State of Michigan and described as follows:
Lot 20, 21, 22, and 23, of the Subdivision No. 2,
a subdivision of part of the Northwest 1/4 of
Section 26, T28S, R8E as recorded in Liber 25
of Plate, Page 27, Washtenaw County
Records.

During the six months immediately follow-
ing the sale, the property may be redeemed.
Dated at Ann Arbor, Michigan, January
18, 1991.

WARREN HAMILL, Mortgagee
2928 Laurendale Drive
Ann Arbor, Michigan 48103
(313) 769-1198

Legal Notice

Default having been made in the terms
and conditions of a certain mortgage made
by David O. Peters, as sole remaining part-
ner of REFDOP Properties and Carol R.
Peters, husband and wife, of Ann Arbor,
Michigan, to Warren Hamill, of the City of
Ann Arbor, Washtenaw County, Michigan,
Mortgage, dated the 4th day of October,
1988, and recorded in the office of the
Registrar of Deeds for the County of
Washtenaw, and the State of Michigan, on
October 7, 1988, in Liber 2287, page 98
(1994-177-34) Dollars.

And no suit or proceedings at law or in
equity to recover the debt secured by
said mortgage or any part thereof;
Now, therefore, by virtue of the power of
sale contained in said mortgage, and pur-
suant to the statute of the State of Michigan
in such case made and provided, notice is
hereby given that on the 21st day of
February, 1991, at 10:00 o'clock in the fore-
noon, Local Time, said mortgage will be
foreclosed by a sale of public auction, to the
highest bidder, at the Huron Street entrance to
the Washtenaw County Courthouse, in the
City of Ann Arbor, Washtenaw County,
Michigan (that being the building where the
Circuit Court for the County of Washtenaw is
held) of the premises described in said mort-
gage, or so much thereof as may be nec-
essary to pay the amount due, as
aforesaid, on said mortgage, with the in-
terest thereon at fifteen (15.00%) percent per
annum and all late charges, legal costs,
charges and expenses, including the at-
torney fees allowed by law, and also any sum
or sums which may be paid by the under-
signed, necessary to protect its interest in the
premises. Said premises are situated in the
City of Ann Arbor, County of Washtenaw,
State of Michigan and described as follows:
Lot 20, 21, 22, and 23, of the Subdivision No. 2,
a subdivision of part of the Northwest 1/4 of
Section 26, T28S, R8E as recorded in Liber 25
of Plate, Page 27, Washtenaw County
Records.

During the six months immediately follow-
ing the sale, the property may be redeemed.
Dated at Ann Arbor, Michigan, January
18, 1991.

WARREN HAMILL, Mortgagee
2928 Laurendale Drive
Ann Arbor, Michigan 48103
(313) 769-1198

Legal Notice

Default having been made in the terms
and conditions of a certain mortgage made
by David O. Peters, as sole remaining part-
ner of REFDOP Properties and Carol R.
Peters, husband and wife, of Ann Arbor,
Michigan, to Warren Hamill, of the City of
Ann Arbor, Washtenaw County, Michigan,
Mortgage, dated the 4th day of October,
1988, and recorded in the office of the
Registrar of Deeds for the County of
Washtenaw, and the State of Michigan, on
October 7, 1988, in Liber 2287, page 98
(1994-177-34) Dollars.

And no suit or proceedings at law or in
equity to recover the debt secured by
said mortgage or any part thereof;
Now, therefore, by virtue of the power of
sale contained in said mortgage, and pur-
suant to the statute of the State of Michigan
in such case made and provided, notice is
hereby given that on the 21st day of
February, 1991, at 10:00 o'clock in the fore-
noon, Local Time, said mortgage will be
foreclosed by a sale of public auction, to the
highest bidder, at the Huron Street entrance to
the Washtenaw County Courthouse, in the
City of Ann Arbor, Washtenaw County,
Michigan (that being the building where the
Circuit Court for the County of Washtenaw is
held) of the premises described in said mort-
gage, or so much thereof as may be nec-
essary to pay the amount due, as
aforesaid, on said mortgage, with the in-
terest thereon at fifteen (15.00%) percent per
annum and all late charges, legal costs,
charges and expenses, including the at-
torney fees allowed by law, and also any sum
or sums which may be paid by the under-
signed, necessary to protect its interest in the
premises. Said premises are situated in the
City of Ann Arbor, County of Washtenaw,
State of Michigan and described as follows:
Lot 20, 21, 22, and 23, of the Subdivision No. 2,
a subdivision of part of the Northwest 1/4 of
Section 26, T28S, R8E as recorded in Liber 25
of Plate, Page 27, Washtenaw County
Records.

During the six months immediately follow-
ing the sale, the property may be redeemed.
Dated at Ann Arbor, Michigan, January
18, 1991.

WARREN HAMILL, Mortgagee
2928 Laurendale Drive
Ann Arbor, Michigan 48103
(313) 769-1198

Legal Notice

Default having been made in the terms
and conditions of a certain mortgage made
by David O. Peters, as sole remaining part-
ner of REFDOP Properties and Carol R.
Peters, husband and wife, of Ann Arbor,
Michigan, to Warren Hamill, of the City of
Ann Arbor, Washtenaw County, Michigan,
Mortgage, dated the 4th day of October,
1988, and recorded in the office of the
Registrar of Deeds for the County of
Washtenaw, and the State of Michigan, on
October 7, 1988, in Liber 2287, page 98
(1994-177-34) Dollars.

And no suit or proceedings at law or in
equity to recover the debt secured by
said mortgage or any part thereof;
Now, therefore, by virtue of the power of
sale contained in said mortgage, and pur-
suant to the statute of the State of Michigan
in such case made and provided, notice is
hereby given that on the 21st day of
February, 1991, at 10:00 o'clock in the fore-
noon, Local Time, said mortgage will be
foreclosed by a sale of public auction, to the
highest bidder, at the Huron Street entrance to
the Washtenaw County Courthouse, in the
City of Ann Arbor, Washtenaw County,
Michigan (that being the building where the
Circuit Court for the County of Washtenaw is
held) of the premises described in said mort-
gage, or so much thereof as may be nec-
essary to pay the amount due, as
aforesaid, on said mortgage, with the in-
terest thereon at fifteen (15.00%) percent per
annum and all late charges, legal costs,
charges and expenses, including the at-
torney fees allowed by law, and also any sum
or sums which may be paid by the under-
signed, necessary to protect its interest in the
premises. Said premises are situated in the
City of Ann Arbor, County of Washtenaw,
State of Michigan and described as follows:
Lot 20, 21, 22, and 23, of the Subdivision No. 2,
a subdivision of part of the Northwest 1/4 of
Section 26, T28S, R8E as recorded in Liber 25
of Plate, Page 27, Washtenaw County
Records.

During the six months immediately follow-
ing the sale, the property may be redeemed.
Dated at Ann Arbor, Michigan, January
18, 1991.

WARREN HAMILL, Mortgagee
2928 Laurendale Drive
Ann Arbor, Michigan 48103
(313) 769-1198

Legal Notice

Default having been made in the terms
and conditions of a certain mortgage made
by David O. Peters, as sole remaining part-
ner of REFDOP Properties and Carol R.
Peters, husband and wife, of Ann Arbor,
Michigan, to Warren Hamill, of the City of
Ann Arbor, Washtenaw County, Michigan,
Mortgage, dated the 4th day of October,
1988, and recorded in the office of the
Registrar of Deeds for the County of
Washtenaw, and the State of Michigan, on
October 7, 1988, in Liber 2287, page 98
(1994-177-34) Dollars.

And no suit or proceedings at law or in
equity to recover the debt secured by
said mortgage or any part thereof;
Now, therefore, by virtue of the power of
sale contained in said mortgage, and pur-
suant to the statute of the State of Michigan
in such case made and provided, notice is
hereby given that on the 21st day of
February, 1991, at 10:00 o'clock in the fore-
noon, Local Time, said mortgage will be
foreclosed by a sale of public auction, to the
highest bidder, at the Huron Street entrance to
the Washtenaw County Courthouse, in the
City of Ann Arbor, Washtenaw County,
Michigan (that being the building where the
Circuit Court for the County of Washtenaw is
held) of the premises described in said mort-
gage, or so much thereof as may be nec-
essary to pay the amount due, as
aforesaid, on said mortgage, with the in-
terest thereon at fifteen (15.00%) percent per
annum and all late charges, legal costs,
charges and expenses, including the at-
torney fees allowed by law, and also any sum
or sums which may be paid by the under-
signed, necessary to protect its interest in the
premises. Said premises are situated in the
City of Ann Arbor, County of Washtenaw,
State of Michigan and described as follows:
Lot 20, 21, 22, and 23, of the Subdivision No. 2,
a subdivision of part of the Northwest 1/4 of
Section 26, T28S, R8E as recorded in Liber 25
of Plate, Page 27, Washtenaw County
Records.

During the six months immediately follow-
ing the sale, the property may be redeemed.
Dated at Ann Arbor, Michigan, January
18, 1991.

WARREN HAMILL, Mortgagee
2928 Laurendale Drive
Ann Arbor, Michigan 48103
(313) 769-1198

Legal Notice

Default having been made in the terms
and conditions of a certain mortgage made
by David O. Peters, as sole remaining part-
ner of REFDOP Properties and Carol R.
Peters, husband and wife, of Ann Arbor,
Michigan, to Warren Hamill, of the City of
Ann Arbor, Washtenaw County, Michigan,
Mortgage, dated the 4th day of October,
1988, and recorded in the office of the
Registrar of Deeds for the County of
Washtenaw, and the State of Michigan, on
October 7, 1988, in Liber 2287, page 98
(1994-177-34) Dollars.

And no suit or proceedings at law or in
equity to recover the debt secured by
said mortgage or any part thereof;
Now, therefore, by virtue of the power of
sale contained in said mortgage, and pur-
suant to the statute of the State of Michigan
in such case made and provided, notice is
hereby given that on the 21st day of
February, 1991, at 10:00 o'clock in the fore-
noon, Local Time, said mortgage will be
foreclosed by a sale of public auction, to the
highest bidder, at the Huron Street entrance to
the Washtenaw County Courthouse, in the
City of Ann Arbor, Washtenaw County,
Michigan (that being the building where the
Circuit Court for the County of Washtenaw is
held) of the premises described in said mort-
gage, or so much thereof as may be nec-
essary to pay the amount due, as
aforesaid, on said mortgage, with the in-
terest thereon at fifteen (15.00%) percent per
annum and all late charges, legal costs,
charges and expenses, including the at-
torney fees allowed by law, and also any sum
or sums which may be paid by the under-
signed, necessary to protect its interest in the
premises. Said premises are situated in the
City of Ann Arbor, County of Washtenaw,
State of Michigan and described as follows:
Lot 20, 21, 22, and 23, of the Subdivision No. 2,
a subdivision of part of the Northwest 1/4 of
Section 26, T28S, R8E as recorded in Liber 25
of Plate, Page 27, Washtenaw County
Records.

During the six months immediately follow-
ing the sale, the property may be redeemed.
Dated at Ann Arbor, Michigan, January
18, 1991.

WARREN HAMILL, Mortgagee
2928 Laurendale Drive
Ann Arbor, Michigan 48103
(313) 769-1198

Legal Notice

Default having been made in the terms
and conditions of a certain mortgage made
by David O. Peters, as sole remaining part-
ner of REFDOP Properties and Carol R.
Peters, husband and wife, of Ann Arbor,
Michigan, to Warren Hamill, of the City of
Ann Arbor, Washtenaw County, Michigan,
Mortgage, dated the 4th day of October,
1988, and recorded in the office of the
Registrar of Deeds for the County of
Washtenaw, and the State of Michigan, on
October 7, 1988, in Liber 2287, page 98
(1994-177-34) Dollars.

And no suit or proceedings at law or in
equity to recover the debt secured by
said mortgage or any part thereof;
Now, therefore, by virtue of the power of
sale contained in said mortgage, and pur-
suant to the statute of the State of Michigan
in such case made and provided, notice is
hereby given that on the 21st day of
February, 1991, at 10:00 o'clock in the fore-
noon, Local Time, said mortgage will be
foreclosed by a sale of public auction, to the
highest bidder, at the Huron Street entrance to
the Washtenaw County Courthouse, in the
City of Ann Arbor, Washtenaw County,
Michigan (that being the building where the
Circuit Court for the County of Washtenaw is
held) of the premises described in said mort-
gage, or so much thereof as may be nec-
essary to pay the amount due, as
aforesaid, on said mortgage, with the in-
terest thereon at fifteen (15.00%) percent per
annum and all late charges, legal costs,
charges and expenses, including the at-
torney fees allowed by law, and also any sum
or sums which may be paid by the under-
signed, necessary to protect its interest in the
premises. Said premises are situated in the
City of Ann Arbor, County of Washtenaw,
State of Michigan and described as follows:
Lot 20, 21, 22, and 23, of the Subdivision No. 2,
a subdivision of part of the Northwest 1/4 of
Section 26, T28S, R8E as recorded in Liber 25
of Plate, Page 27, Washtenaw County
Records.

During the six months immediately follow-
ing the sale, the property may be redeemed.
Dated at Ann Arbor, Michigan, January
18, 1991.

WARREN HAMILL, Mortgagee
2928 Laurendale Drive
Ann Arbor, Michigan 48103
(313) 769-1198

Legal Notice

Default having been made in the terms
and conditions of a certain mortgage made
by David O. Peters, as sole remaining part-
ner of REFDOP Properties and Carol R.
Peters, husband and wife, of Ann Arbor,
Michigan, to Warren Hamill, of the City of
Ann Arbor, Washtenaw County, Michigan,
Mortgage, dated the 4th day of October,
1988, and recorded in the office of the
Registrar of Deeds for the County of
Washtenaw, and the State of Michigan, on
October 7, 1988, in Liber 2287, page 98
(1994-177-34) Dollars.

And no suit or proceedings at law or in
equity to recover the debt secured by
said mortgage or any part thereof;
Now, therefore, by virtue of the power of
sale contained in said mortgage, and pur-
suant to the statute of the State of Michigan
in such case made and provided, notice is
hereby given that on the 21st day of
February, 1991, at 10:00 o'clock in the fore-
noon, Local Time, said mortgage will be
foreclosed by a sale of public auction, to the
highest bidder, at the Huron Street entrance to
the Washtenaw County Courthouse, in the
City of Ann Arbor, Washtenaw County,
Michigan (that being the building where the
Circuit Court for the County of Washtenaw is
held) of the premises described in said mort-
gage, or so much thereof as may be nec-
essary to pay the amount due, as
aforesaid, on said mortgage, with the in-
terest thereon at fifteen (15.00%) percent per
annum and all late charges, legal costs,
charges and expenses, including the at-
t

Pamphlet Tells How To Appeal Tax Assessment

The 1991 edition of the Michigan Consumers Council's popular "How To Review and Appeal Your Property Tax Assessment" brochure is now available. The one-page pamphlet provides important information on Michigan's property tax appeal procedures, including summer tax collections.

Prepared in co-operation with the Michigan Department of Treasury, the brochure details how an individual property tax bill is computed, using the state equalized valuation (SEV) rate. It also provides insight on how assessments are made and how property owners can determine if their property appraisal was done correctly.

The Council advises property owners to review the appraisal records in their assessor's office for accuracy. Common assessment errors include such false assumptions as a house having a finished basement or fireplace when it doesn't. Homeowners should also look for missed defects that might tend to reduce the value of a house, such as the shifting of the foundation, and even simple clerical errors in computing the tax.

If the property owners find an error, the Consumers Council recommends that the errors be discussed with the assessor first. Some assessors may be willing to adjust the appraisal on the spot, thus saving the property owner and the assessor the nuisance of a formal protest. If the property owner should find it necessary to formally protest, the brochure provides tips on

how to proceed and document a case before a local Board of Review.

Council director Kent S. Wilcox noted that "This brochure shows consumers that you can fight city hall—and win! Homeowners just need to do their homework. Know how rates are calculated, what your home's value is based upon, and the selling prices of other similar homes in your neighborhood."

The pamphlet emphasizes that timing is crucial in making an appeal. Each township and city has its own functioning Board of Review that meets periodically. It is crucial that property owners who plan to file a protest contact their local city or township office soon to obtain the deadline for filing.

"How To Review and Appeal Your Property Tax Assessment" is one of the most widely-requested brochures published by the Consumers Council. Copies are available free of charge at many Michigan assessors' offices or by contacting the Michigan Consumers Council, 106 W. Allegan St., 414 Hollister Building, Lansing 48933; telephone, (517) 373-0947.

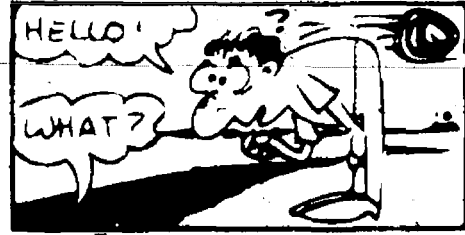

The deepest known depression in the surface of the earth—Marianas Trench—is nearly a mile deeper than the world's highest mountain, Everest, is high.

SYLVAN TOWNSHIP RESIDENTS

Applications are being accepted to fill a vacancy on the Sylvan Township Zoning Board of Appeals. Interested persons may apply by sending letters to Don Schoenberg, Supervisor, 20330 Jerusalem Rd., Chelsea, MI 48118.

Deadline for applications is March 1, 1991.

SYLVAN TOWNSHIP

Mary M. Harris, Clerk

LYNDON TOWNSHIP BOARD MEETING

FEB. 19, 1991 - 7:00 p.m.
LYNDON TOWNSHIP HALL

AGENDA:

- 1) Work on Proposed Budget for 1991-1992.
- 2) Reports, Correspondence and Other Business.

Next Planning Commission Meeting
Thursday, Feb. 14, 1991 - 8:00 p.m.

LINDA L. WADE
Township Clerk.

NOTICE OF PUBLIC HEARING

for
TUESDAY, FEBRUARY 19, 1991
Chelsea Municipal Building
Application for Industrial Facilities Exemption Certificate
Hatch Stamping

The Chelsea Village Council will hold a public hearing on Tuesday, February 19, 1991 at 7:30 p.m. at the Chelsea Village Municipal Building, 104 E. Middle Street, Chelsea, Michigan for the purpose of hearing comments to approve or disapprove Hatch Stamping's application for an Industrial Facilities Exemption Certificate within the Village of Chelsea, pursuant to Public Act 198 of the Public Acts of the State of Michigan, 1974 as amended.

All interested persons are asked to be present.

VILLAGE OF CHELSEA

Allen L. Anderson, Village Clerk

NOTICE OF PUBLIC HEARING LIMA TOWNSHIP PLANNING COMMISSION

TUESDAY, FEBRUARY 19, 1991 - 7:30 p.m.
LIMA TOWNSHIP HALL, 11542 JACKSON RD.

A Public Hearing will be held to consider the petition of Chelsea Meadows to rezone approximately 10 acres from Agricultural to Rural Residential (3 acres/dwelling). The property is part of the Bernard Herrst farm located at 780 North Freer Rd. and is part of the W 1/2 of the N 1/2 of the SE 1/4 of Section 7, Lima Township.

Written comments may be sent to David Bacon, Lima Township Planning Commission, 12005 Jerusalem Rd., Chelsea, MI 48118.

For further information contact Dave Bacon, 475-7133.

LIMA TOWNSHIP PLANNING COMMISSION

David Bacon, Chairman

BEACH MIDDLE SCHOOL HONOR ROLL

Second Marking Period

HIGH HONORS

8th GRADE—

Carrie Ashendel (all A), Aaron Atlee, Meghan Bragg, Brandy Brink, Alicia Broughton, Abby Brown, Melissa Bycraft (all A), Melissa Carthy (all A), Mariah Cherem (all A), Angela Crandell (all A), Barney Culver, Adam Daniel, Christian Desarro, Kristin Gaunt, Erin Hack (all A), Deacon Holton, Johanna Houk, Tamara Kearney, Michelle Lucas, Lelf Mangelsen, Kyle McCalla, Jeannette McDougall, Sarah Metzler (all A), Benjamin Meza, Jason Middleton (all A), Erin Montgomery, Kimberly Niehaus, Larajmie Paxton, Janelle Pierson (all A), Stacey Radka, Jodie Rainey, Monica Royce (all A), Kacie Ruhlig, John Schick, Julie Schwartzberger, Jacqueline Setta, Aaron Sporer (all A), Jason Sprawka (all A), Justin Strong, Hilarie Szczygiel, Charlene Tassinari (all A), Alicia Vogel, Beth Vogel, Carrie Williams, Dustin Williams, Glenn Wright (all A).

7th GRADE—

Erin Armstrong, Erin Baird, Daniel Behnke, Beth Blevins, Carrie Buss (all A), Scott Colvin, Benjamin Culver, Lesley Davis (all A), Tracy Dufek, Michelle Dymond, Anne Frederick (all A), Abigail Haab (all A), Melissa Handy, Heather Hicks, Daniel Hinderer, Joshua Hofing, Elizabeth Holdsworth (all A), Genevieve Humenay (all A), Michael Hushcke, Jason Kalmbach (all A), Kyle Kentala, Nicole Lane, Rachel Lindmeier (all A), Kerry Lynch, Jessica Manns, Jill McKinnon, Damon McLaughlin (all A), Sara Mead (all A), Melissa Moore, Kathleen Morse, David Mote, Shiloh Nelson, David Paton, Amber Sears, Kathryn Spink, Sara Walters, Kindra Weid (all A).

8th GRADE—

Tamara Chase, Jessica Flintoft (all A), Erin Garrigus (all A), Janette Griebel (all A), Lydia Haist, Keri Kental (all A), Erika Leiter, Martha Merkel, Melissa Messner, Joshua Metzler, Amy Petty, Laura Ritter, Corrie Schoenberg (all A), Melissa Schulz (all A), Melissa Smith (all A), Angela Tanner, Mark Wallace, Courtney Wireman.

"B" HONOR ROLL

8th GRADE—
Michael Alber, Justin Barbu, Robert Barry, Daniel Black, Scott Boughton, Joshua Brown, Robert Bullock, Courtney Chamberlin, Ryan Chase, Rebekah Chor, Alyssa Cooney, Kristy Cox, Ashley Coy, Amy Cunningham, Gretchen Dehn, Erin Dougherty, Jennifer Ellison, Lisa Engel, Patrick Flynn, Jessica Forshere, Chene Freeman, Jennifer Gentner, Melanie Hava, Stacey Havens, Cara Heitman, Damon Henson, Amy Herrst, Christine Hodgson, Nathan Howard, Jeffrey Hughes, Sam Hunt, Jacob Hurst, Laura Hurst, Cody Johnson, Rianne Jones, Jennifer Kapp, Andrew Kargel, Trevor Kipf, Zachary Kistka, Elizabeth Kitchen, Michael Klink, Rebekah Knight, Stephanie Koch, Justin Kusterer.

Jennifer Lacro, Jeffrey Landrum, Jason Lantis, Timothy Lawrence, Paul Lindner, Blase Lipiec, Erin Longe, Michelle McDonald, Stephen McDonald, Jessica Messner, Mark Milazzo, Melanie Moore, Sharon Norton, Krista Noye, Jennifer Paddock, Jeremy Peace, Benjamin Postoff, Carrie Pratt, Beth Redding, Brooke Regensburg, Brandon Renton, Melissa Rickerd, Jamie Roush, Jessica Sanderson, Tabatha Silverthorn, Jennifer Space, David Sparaco, Jason Stafford, Allison Stewart, Curtis Street, Adam Sweet, Nathan Taylor, Catherine Tidwell, Daniel Walker, Daniel Weir, Dustin White, Sarah Wilson, Nicholas Woods, Leigha Young, Jason Zawadzki.

7th GRADE—

Bethany Barner, Lisa Beard, Nathan Benjamin, Andrew Bennett, Amy Blonde, Kelly Bowers, John Broesamle, Kevin Cross, Anna Daigle, Patrick Damm, Allison Danforth, Sarah Dehring, Brendan Devine, Stewart Dunn, Jordan Dyer, Zachery Eresten, Nicole Fite, Paula Fletcher, Callie Garrigus, Kenneth Gourlay, Heather Greenleaf, Kevin Grifka, Christopher Grossman, Ryan Guenther, Mark Hand, Catherine

Hartman, Kevin Holmes, Scott Holmes, James Irwin, Thomas Irwin, Daniel Johnson, Sylvia Jorgensen, Erinne Kellman, Heidi Kemnitz, Scott Kinel, Laura Koengeter, Hilary Kress, Brian Lantis, Damon Loftis, Danielle Longe, Andrea Ludwig.

Sarah Martell, Matthew Martin, Erin Matthews, Eric McCalla, Daniel McMurray, Amie Miller, Christine Morse, Jeannine Moulleaux, Ruth Neustifter, Noelle Niedermeier, Elizabeth Nimke, Anna Norton, Crystal Orr, Michelle Orr, James Osborne, Andrew Patterson, Sara Petty, Jason Phelps, Heather Pratt, James Rains, Jr., Laura Roskowski, Jeffrey Sarna, Kimberly Schmell, Jason Scior, Hillary Smith, Michael Smith, Suzanne Steele, Peter Straub, Jennifer Swope, Sarah Szostak, Ann Terpstra, Steven Thiel, Karl Tremper, Christopher Trotter, John Tyrrell, Brandie Warren, Stephanie Wesolowski, Melissa Williams, Kent Young.

8th GRADE—

Brian Atlee, Michael Bainton, Ger-rick Baize, James Bergman, Sara Bowen, Chad Brown, Nikole Brown, Kimberly Canter, Danielle Clark, Michelle Craig, Matthew DeLong, James Diesing, Ryan Dunlap, Lloyd Eddy, Aimee Ellison, Jessica Erskine, Kimberly Fischer, Ryan Fisher, Eric Freitas, Lindsay Gaken, Aubree Gerard, Christopher Giebel, Scott Grafund, Rosanna Gray-Lion, Laura Hodgson, Joshua Inwood, Lynne Kalmbach, Catherine Kattula, Kevin Kendrick, Garry Klink, Jessica Knight, Evan Knott, Daniel Koengeter, Kevin Kolodica, Nicholas Kramer.

Eric LeFurge, Craig Leonard, Karsten Lipiec, Christine Lonskey, Michael Lucas, Ryan Ludwig, Patrick Lynch, Megan MacDonald, James Maynard, Case McCalla, Thomas McMurray, Matthew McVittie, Eric Montange, Jeremy Muha, Benjamin O'Connor, Hailey Orr, Robin Phelps, Gregory Rickerd, Sarah Schick, Carey Schiller, Betsy Schmunk, Tracy Schroeder, Mark Seitz, Charles Sell, Shannon Shemansky, Bryndon Skelton, Carrie Smith, Kate Steele, Michael Steiner, Stephen Straub, James Tallman, Laura Tidwell, Cynthia Tripp, Dirk Wales, Dena Walker, Daniel Watson, Daniel Wehrwein, Charles Wiedman, Jeremy Zeigler, Jacob Zettelmair, Charlotte Ziegler, Lauren Zuehlke.

Dexter Township Board Proceedings

Regular Meeting of the Dexter Township Board

Date: Tuesday, February 5, 1991, 7:30 p.m.

Place: Dexter Township Hall.
Present: Jim Drolett, Julie Knight, William Eisenbeiser, Doug Smith, Earl Doletzky.

Meeting called to order by Supervisor Drolett.

Agenda approved.
Moved by Doletzky, supported by Knight, to approve the minutes of the January 15, 1991 meeting. Carried.

Clerk's Report—Pinckney Recreation Area has applied for a D.N.R. permit. Sportsmen's Party Store, Inc., has applied for a SDD license.

Moved by Smith, supported by Doletzky, to withhold action on the Gregory Hubbard temporary dwelling permit until February 19, 1991. Carried.

Moved by Eisenbeiser, supported by Knight, to refund to Atwell Hicks \$450 upon completion of setting of monuments on Wandering Hills II. Carried.

Moved by Eisenbeiser, supported by Smith, to pledge \$500 to the Western Washtenaw Recycle Consortium. Carried.

Moved by Doletzky, supported by Knight, to adjourn the meeting. Carried.

Meeting adjourned.
Respectfully submitted,
William Eisenbeiser,
Dexter Township Clerk.

Give a
Gift Subscription to
The Chelsea Standard!

NOTICE OF PUBLIC HEARING

SCHEDULED FOR
FEBRUARY 19, 1991 AT 7:30 P.M.

CHELSEA MUNICIPAL BUILDING

Application to Establish an Industrial Development District

The Chelsea Village Council will hold a public hearing on Tuesday, February 19, 1991 at the Chelsea Village Municipal Building, 104 E. Middle Street, Chelsea, Michigan to consider a request to establish an Industrial Development District at 102 S. Main Street, Chelsea under the provisions of Public Act 198 of 1974. The legal description of the property is as follows:

Lot one (1) John C. Taylor's subdivision of the Northeast corner of block four (4) of the original plat, according to the recorded plats thereof, Village of Chelsea, County of Washtenaw, State of Michigan.

All interested persons are asked to be present.

VILLAGE OF CHELSEA

Allen L. Anderson, Village Clerk

OFFICIAL NOTICE
Regular Meeting of the
DEXTER TOWNSHIP BOARD
Will Be Held
TUESDAY, FEB. 19, 1991 - 7:30 p.m.
at DEXTER TOWNSHIP HALL
6880 Dexter-Pinckney Rd., Dexter, Mich.

DISCUSSION ITEMS:

1. Burn ordinance.
2. Salary Resolution.

WILLIAM EISENBEISER
Dexter Township Clerk

Subscribe to The Chelsea Standard!

NOTICE

Lyndon Township Taxpayers

Tax Collection Hours:

Tuesday & Friday in December and February... 11:00 a.m. to 5:00 p.m.
Friday in January... 11:00 a.m. to 5:00 p.m.
(at my home office)

Available at Lyndon Township Hall on the below dates

Saturday... Dec. 29, 1990 Feb. 2 & 9, 1991, 9:00 a.m. to 12:00 noon.

Payments may be made by mail.

Receipt will be returned.

Dog License \$10. You must have a valid rabies certificate. With proof of spaying or neutering \$5. Senior Citizens \$5.

GERALDINE REITH

Lyndon Township Treasurer

18238 N. Territorial, Chelsea, MI 48118 Ph. 475-2044

Dexter Township Notice 1990 Winter Taxes Due

Tax Collection Hours:

Tuesdays and Fridays... 9:00 a.m. to 4:00 p.m.
Wednesdays... 9:00 a.m. to 1:00 p.m.

Application may be made by qualifying senior citizens, disabled citizens and eligible veterans to defer tax payment to April 30, by filing with the township treasurer by February 15, 1991.

1991 County dog licenses may be purchased at the Township Office until Feb. 28, 1991. Fee \$10. You must have a valid rabies certificate. Reduced fee \$5 with proof of spaying or neutering. Reduced fee \$5 for senior citizens.

NOTICE: Postmarks will no longer be honored when receipting payments.

JULIE A. KNIGHT

6880 Dexter-Pinckney Rd., Dexter, Mich. 48130

Ph. 426-3767

NOTICE

Lima Township Taxpayers

TAX COLLECTION HOURS:

(at my home, 13610 Sager Rd.)

In January and February:

Saturdays... 9 a.m. to 1 p.m.
Feb. 28... 9 a.m. to 4 p.m.
Evenings and other days by appointment

1991 dog licenses may be purchased at the township before March 1, 1991 to avoid a \$10 penalty. Dog license \$10. With proof of spaying or neutering \$5. (Dog license for blind or deaf citizens, no charge. Senior citizens 65 or older, \$5.) Unexpired rabies vaccination must be presented in order to obtain a dog license.

PAYMENTS WILL BE ACCEPTED BY MAIL

Receipt Will Be Returned

BETTY T. MESSMAN

LIMA TOWNSHIP TREASURER

13610 Sager Rd., Chelsea, MI 48118

Ph. 475-8483

- NOTICE -

Sylvan Township Taxpayers

Sylvan Township Treasurer will be at Sylvan Township Hall, 112 W. Middle St., Chelsea, to collect Sylvan Township Taxes every Wednesday and Friday from 1 to 5 p.m., and Saturdays from 10:00 a.m. to 3:00 p.m. during the months of Dec., Jan., and Feb.

PAYMENTS WILL BE ACCEPTED BY MAIL

Receipt Will Be Returned

Dog License \$10. With proof of spaying or neutering, \$5. Blind and deaf citizens with Leader Dog, no charge. Senior Citizen, 65 years or older, \$5.

Rabies Vaccination papers must be presented in order to obtain license

FRED W. PEARSALL

SYLVAN TOWNSHIP TREASURER

PHONE 475-8890

Letters to the Editor

Dear Editor:

I am sending you an outline of Dexter township's property tax dilemma brought about by a number of situations which in my opinion are discriminatory on almost 98% of lakeside property owners.

1. A major share of lake property owners do not reside year around, therefore have no voice in local government, e.g. school taxes, election of township officials, and referendums, recalls, etc.

2. Assessments on these lake properties are at the mercy of the approximately 1.5% of sales samples of those affluent folks that are well enough off to afford ridiculous prices asked by sellers who receive as much as twice the recorded value of other properties in the immediate vicinity. When the purchaser of one of these properties compares his SEV value with those of his neighbors, he will show up at the Board of Review with an appeal. Unfortunately he doesn't usually receive any relief but his neighbors' assessments will increase.

3. Then along comes the Dexter School Board with their list of goodies—a new middle school, a swimming pool, etc., that will add millage to be applied to the increased assessments.

4. All the good talk about property tax reductions will take place after all the above takes place with a net result of an over-all increase.

5. As an elected trustee of Dexter township I take this opportunity to protest the unfairness of the present formula used by assessors to establish property values of more than 98% of Dexter homesites by using a few current sales affecting the destinies of the majority of us who want to live in our homes and not to get a fast buck.

Last year the lakes properties received 28% increase and for 1991 a proposed 14% amounting to 40% in two years. I am sure many are prone to seek vengeance; however, your township elected officials are the victims of the Michigan and county equalization officials who pass down the assessing procedures for townships.

H. D. Smith
9294 Dexter-Pinckney Rd.
Pinckney

Dear Editor,

Camelot arrived in Chelsea last Thursday night via the Purple Rose Theatre Company's offering of "Blush At Nothing" by Lisa A. Wing.

Inside the latest fashioned theatre, ageless theatrics were going on and, as my next door neighbor and friend Wolf says in the prelude to one of his poems, "beyond this place, there be dragons."

A ton of Bravos, ten-thousand and one Encores, endless Broken Legs, Good Fortune and a ga-ga Thank You to all the "dragon slayers" connected with The Garage project.

Thomas J. Zieziul
Chelsea

To the Editor,

An open letter to all we serve.

Recently I was asked about our various services and how a determination was made regarding these services. The answer is quite simple and has been the hallmark of Faith in Action since its inception as an outreach program of St. Barnabas Episcopal church some 11 years ago.

If you are in need, we will try our best to help you!

Over time we have enlarged the number of services we can provide now numbering 25 and include almost everything you can think of from emergency food which is available on a twice each month basis to health care to financial assistance and, obviously many others in between.

Most recently, as reported in The Standard, Faith in Action has undertaken the distribution of surplus food for Chelsea. This food is available for pick up at Faith in Action House on the third Thursday of each month unless otherwise publicized by a notice in The Standard.

Faith in Action has no control over what foods we will have available for

distribution as that is determined by the government. It, therefore, varies from month to month and for example we might be told that we will receive flour one month and beans the next. Eligibility is based upon criteria established by the government and is tied to income and family size. Recipients are required to sign a form provided by the government attesting that they meet the criteria.

The general area in which we serve encompasses most of Western Washtenaw county starting with the side of the Dexter School District closest to Ann Arbor, west to the county line, south to Manchester and north to Stockbridge. For the latter two communities Faith in Action provides co-operative type services with their local agencies. This co-operative arrangement also extends to other agencies in the county in an effort to meet the needs of people.

During these past years we have assisted in excess of 30,000 people who have been referred to us, have called in or have come in to meet with us. Faith in Action's criteria, as stated earlier, are not difficult to meet. Do

The Chelsea Standard, Wednesday, February 13, 1991

19

you have a need that we can help you meet, do you live in our area of service, your name and those of your family, address, telephone number, social security number. This information is entered on a small card for future reference and, if you either have a larger specific need or want to talk over your situation with someone, the director or the VISTA volunteer is available.

Faith in Action has maintained over the years a policy of striving to provide better service to people and to do so with a minimum of red tape or loss of dignity. We all realize that anyone at almost any time due to circumstances beyond their control could find themselves in need of a little help from their friends.

In a little over 11 years Faith in Action has grown from two volunteers to more than 50 volunteers, three part-time staff people (including the director) and a VISTA volunteer who is provided and paid by the Federal Government.

Another question which pops up is the relationship between Faith in Action, CATS Bus, Chelsea Senior Citizens and the Chelsea Nutrition Site. The answer is that each of these organizations is a separate and completely autonomous entity and except for occupying Faith in Action House and a certain amount of joint efforts, run their own programs.

We, at Faith in Action, appreciate the wonderful support which we have received from the communities and people we serve. The past 11 years have seen us grow and, as we move into the future, our greatest hope is that we will continue to grow, serve and support our communities.

Faith in Action, Inc., is non-profit, tax exempt and definitely a people oriented organization. Faith in Action House and Faith in Action truly belong to the people we serve and you are always welcome to pay us a visit, to talk over problems or just to look around.

Faith in Action, Inc.
The Rev. Dr. Jerrold F. Beaumont
President

ARE YOU READY

FOR

3.9%

ATTENTION!
A & Z PLAN
BUYERS ARE
ELIGIBLE.

FINANCING
Annual Percentage Rate Financing
for 48 months⁽¹⁾

36 M.P.G.

EPA Estimated City Hwy. M.P.G. (2)

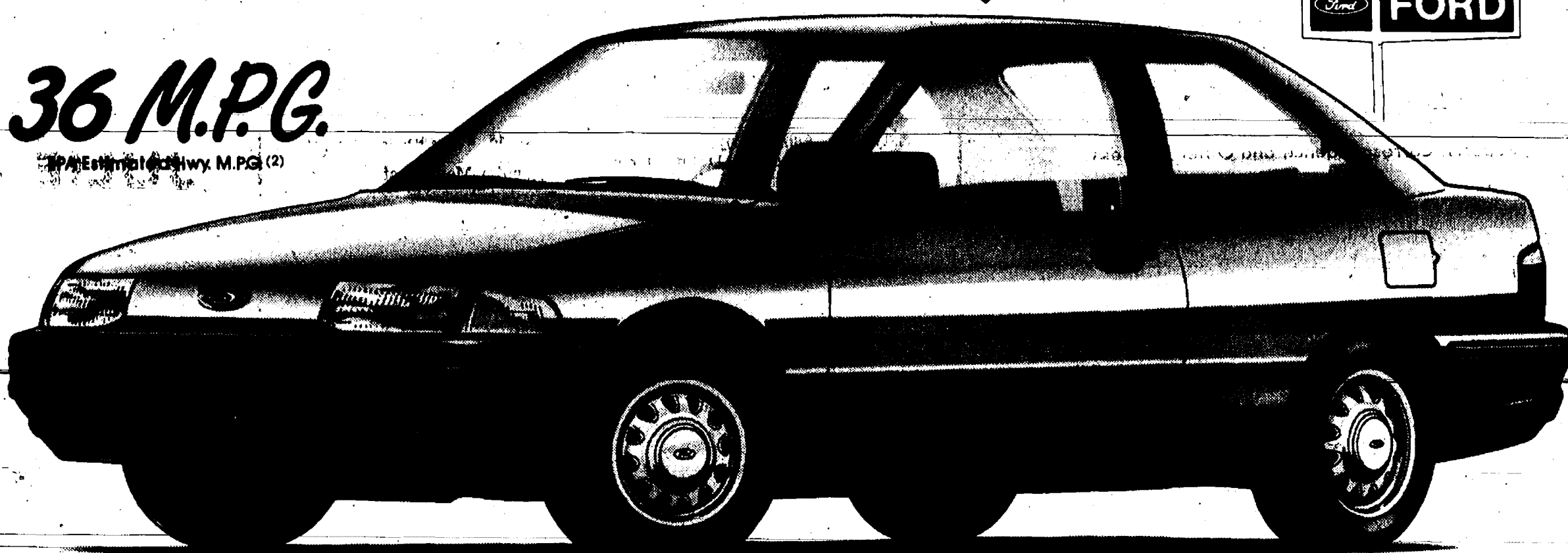

The Gas Stingy - All New

1991 FORD ESCORT!

3.9% APR FINANCING FOR UP TO 48 MONTHS. OR \$500 CASH BONUS⁽¹⁾

Save \$500⁽³⁾ when you buy Preferred Equipment Package 320A on 1991 Ford Escort LX.

\$1000

SAVE

Combine Option Package Savings of \$500 with cash bonus⁽¹⁾ for a total value of \$1000. Package includes:

■ 1.9L EFI 5 Speed Transaxle ■ Power Steering ■ Light Convenience Group ■ Dual Electric Remote Control Mirrors ■ Remote Fuel Door/Liftgate Releases ■ Rear Window Defrost ■ AM/FM Stereo Radio ■ And More...

(1) Cash bonus or 3.9% APR financing through Ford Credit for qualified buyers. 48 months at \$22.53 per month per \$1000 financed with 10% down. Dealer participation may affect customer savings. Take new vehicle retail delivery from dealer stock by 2/15/91. Maximum amount that can be financed is \$9000. 3.9% APR not available to X plan buyers. See dealer for details. (2) Escort LX, EPA estimated 36 Hwy. mpg; 29 City mpg. (3) Savings based on manufacturer's suggested retail price of Option Package vs. MSRP of options purchased separately. (4) Total savings based on cash bonus plus option package savings. Due to market conditions or any change in Ford Division's Program the FDFP reserves the right to cancel this program at anytime.

DEXTER MILL'S BIRD SEED

The Dexter Mill blends fine quality bird seeds—4 different mixes—right at the Mill on Central Street.

And we offer straight seeds of all kinds: black & striped sunflowers, sunflower hearts, safflower, brown flax, white & red millet, milo, rape seed, our own cracked corn, and more.

SPRING BIRD SEED SALE
FEBRUARY 8-16
15% OFF
All feeders and houses

DEXTER MILL

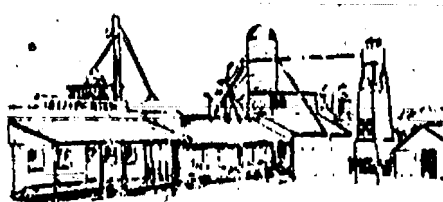

3515 Central Street, Dexter
426-4621

Hours: Mon.-Fri. 9:00-5:30
Thurs. 9:00-6:30
Sat. 8:00-4:00; Closed Sun.

WASHTENAW COUNTY'S Quality DEALER

Chelsea **PALMER MOTOR** 222 S. Main / 475-1301

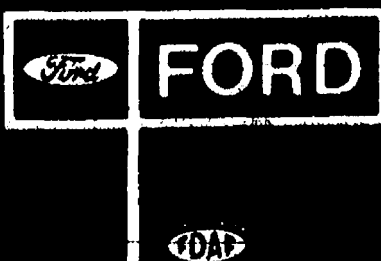

Church Services

Assembly of God—

FIRST ASSEMBLY OF GOD
1400 Old US-12, Chelsea
The Rev. N. James Massey, Pastor.
Every Sunday—
9:45 a.m.—Sunday school.
10:45 a.m.—Sunday morning worship, and children's service.
6:00 p.m.—The first Sunday of each month, church service and youth service.
Every Wednesday—
7:00 p.m.—Mid-week services.

CHELSEA CHRISTIAN FELLOWSHIP

Wm. Matthews, Pastor
Church tel. 475-8305 Home tel. 475-5873
Every Sunday—
10:00 a.m.—Sunday School.
10:30 a.m.—Morning Worship.
6:00 p.m.—Evening Worship.
Wednesday, Family Night—
7:00 p.m.—Adult Bible study.
7:00 p.m.—Youth ministry.

Baptist—

CHELSEA BAPTIST CHAPEL
775 S. Main, Chelsea.
(Faith in Action Building.)
The Rev. Stan Blair, Pastor

Every Sunday—
9:45 a.m.—Sunday school.
11:00 a.m.—Morning worship.
7:00 p.m.—Evening worship.
6:00 p.m.—Evening worship.

FIRST BAPTIST CHURCH OF GREGORY
The Rev. Richard Maxwell, Pastor
(513) 498-2591

Every Sunday—
9:45 a.m.—Sunday school.
11:00 a.m.—Morning worship.
7:00 p.m.—Evening worship.
Every Wednesday—
7:00 p.m.—Mid-week service.
8:00 p.m.—Choir practice.

NORTH SHARON BAPTIST
Sylvan and Washburne Rds.
The Rev. William Wintinger, Pastor

Every Sunday—
10:00 a.m.—Sunday school.
11:00 a.m.—Morning worship.
6:00 p.m.—Senior High Youth meeting. Youth choir.
7:00 p.m.—Evening worship service; nursery available.
Every Wednesday—
7:00 p.m.—Bible study and prayer meeting; nursery available. Bus transportation available: 428-7222.

Catholic—

ST. MARY
The Rev. Fr. David Philip Dupuis, Pastor
Every Sunday—
8:00 a.m.—Mass.
10:00 a.m.—Mass.
Every Saturday—
12:00 noon-1:00 p.m.—Confessions.
6:00 p.m.—Mass.

Christian Scientist—
FIRST CHURCH OF CHRIST SCIENTIST
1008 Washburne Ave., Ann Arbor
Every Sunday—
10:30 a.m.—Sunday school, morning service.

Church of Christ—

CHURCH OF CHRIST
13861 Old US-12, East
Minister, R.D. Farnell
Every Sunday—
9:30 a.m.—Bible classes, all ages.
10:30 a.m.—Worship service. Nursery available.
6:00 p.m.—Worship service. Nursery available.
Every Wednesday—
7:00 p.m.—Bible classes, all ages.
First and Third Tuesday of every month—
7:00 p.m.—Ladies class.

Episcopal—

ST. BARNABAS
2000 Old US-12
(Directly across from the Fairgrounds)
The Rev. Fr. Jerrold F. Beaumont, O.S.P.
475-2003
Every Sunday—
Youth Inquirers class.
10:00 a.m.—Eucharist (Holy Communion), first, third and fifth Sundays.
10:30 a.m.—Morning Prayer, second and fourth Sunday. (Holy Communion available immediately following service).
10:30 a.m.—Church school, K-12.
11:00 a.m.—Family coffee hour.
11:00 a.m.—First Sunday of the month, pot-luck dinner.
Nursery available for all services.

Free Methodist—

CHELSEA FREE METHODIST
7665 Wexler Rd.
Mearl Bradley, Pastor
Wednesday, Feb. 13—
9:10 a.m.—Faithful fitness.
9:30-11:30 a.m.—Ladies Bible study.
7:00 p.m.—Mid-week family night.
7:00-8:30 p.m.—Choir.
Thursday, Feb. 14—
9:30-11:00 a.m.—Ladies Bible study.
8:00 p.m.—Official board meets.
Senior teens and young adults Cabaret Ski Odyssey.

Friday, Feb. 15—
9:30-10:00—Faithful fitness.
Saturday, Feb. 16—
9:00-9:30 p.m.—Consultation for growth with Rev. Doug Griffin.

Sunday, Feb. 17—
9:30 a.m.—Celebration.
9:30 a.m.—Coffee fellowship.
9:45 a.m.—Sunday school.
11:00 a.m.—Celebration.
8:00 p.m.—Rev. Doug Griffin speaking.
Monday, Feb. 18—
9:10 a.m.—Faithful fitness.
6:30 p.m.—Tri-W.

Tuesday, Feb. 19—
7:30 p.m.—Growth group.
7:00 p.m.—Evangelism committee meets.
Wednesday, Feb. 20—
9:30 a.m.—Faithful fitness.
9:30-11:30 a.m.—Ladies bible study.
7:00 p.m.—Mid-week family night.
7:40 p.m.—Choir.

Lutheran—

FAITH EVANGELICAL
9675 North Territorial Rd.
The Rev. Mark Porinsky, Pastor
Church: 428-4302
Lutheran Elementary School
Mr. Keith Kopynski, Principal

Wednesday, Feb. 13—
6:30 a.m.—Men's Bible study.
7:30 p.m.—Lent I worship, coffee by youth group.
Thursday, Feb. 14—
6:30 p.m.—Lutheran Boy Pioneers.
Saturday, Feb. 16—
6:30 p.m.—Family Nite.
7:30 p.m.—Christian singer Phil Bluthardt.
Sunday, Feb. 17—
9:00 a.m.—Sunday school for adults and children.

9:00 a.m.—Film: "The Fossil Record."
10:00 a.m.—Worship with Lord's Supper.
6:30 p.m.—Film: "The Fossil Record."
Monday, Feb. 18—
7:30 p.m.—Ladies Aid.
Tuesday, Feb. 19—
6:40 p.m.—Confirmation.
Wednesday, Feb. 20—
6:30 a.m.—Men's Bible study.
7:30 p.m.—Lent II worship, coffee by Ladies Aid.

OUR SAVIOR LUTHERAN
1515 S. Main, Chelsea
The Rev. Franklin H. Giebel, Pastor
Wednesday, Feb. 13—
7:30 p.m.—Ash Wednesday service.

Thursday, Feb. 14—
1:00 p.m.—Bible class.
Sunday, Feb. 17—
9:00 a.m.—Bible classes.
10:30 a.m.—Worship with communion.
6:30 p.m.—Confirmation.
Monday, Feb. 18—
7:30 p.m.—Bible class at V. Franke's.
Newsletter deadline.
Wednesday, Feb. 20—
7:30 p.m.—Lenten service.

ST. THOMAS LUTHERAN
1000 W. Ellsworth Rd.
(9 miles south and 3 miles west of Dexter)
The Rev. John Riske, Pastor

Every Sunday—
9:30 a.m.—Sunday school.
10:45 a.m.—Worship service.

TRINITY LUTHERAN
5554 M-36, three miles east of Gregory
William J. Treaster, Pastor
878-0777 church, 878-5016 pastor
Pinckney, Michigan.

Every Sunday—
8:00 a.m.—Worship.
9:30 a.m.—Sunday school and Bible class.
10:45 a.m.—Worship.
Communion 1st and 3rd Sunday 8:00 a.m.
Communion 2nd and 4th Sunday 10:45 a.m.

ZION LUTHERAN
E.L.C.A.
Corner of Fletcher and Waters Rds.
The Rev. Mark Weirauch, Pastor

Wednesday, Feb. 13—
7:30 p.m.—Lenten worship.
Senior choir practice.
Thursday, Feb. 14—
7:00 p.m.—Joy-makers.
Saturday, Feb. 16—
7:30 p.m.—Eucharist at St. John's, Bridgewater.
Sunday, Feb. 17—
9:00 a.m.—Sunday school.
10:15 a.m.—Worship.
Handicap accessible entrance information meeting.
Potluck and program.
Monday, Feb. 18—
12:30 p.m.—Woman of the Year celebration.
March newsletter deadline.
Wednesday, Feb. 20—
7:30 p.m.—Lenten worship.
Senior choir practice.

ST. JACOB EVANGELICAL LUTHERAN
12501 Rietmiller Rd., Grass Lake
The Rev. Thomas Johnston, Pastor
Every Sunday—
9:00 a.m.—Sunday school.
10:10 a.m.—Divine services.

Methodist

SALEM GROVE UNITED METHODIST
3320 Notten Rd.
The Rev. Mike Bossingham
Every Sunday—
9:30 a.m.—Church school.
10:30 a.m.—Morning worship.

FIRST UNITED METHODIST
Parks and Territorial Rds.
The Rev. Merlin Pratt
Every Sunday—
9:30 a.m.—Worship service.
10:00 a.m.—Sunday school.

WATERLOO VILLAGE UNITED METHODIST
8116 Washington St.
The Rev. Merlin Pratt
Every Sunday—
10:30 a.m.—Sunday school.
11:15 a.m.—Worship service.

FIRST UNITED METHODIST
The Rev. Dr. Jerry Parker, Pastor
Wednesday, Feb. 13—
3:15 p.m.—Glory Choir meets: Grades Kindergarten through Second grade.

3:15 p.m.—Praise Choir meets: Grades Three through Five.
5:30 p.m.—Ash Wednesday silent communion in the church sanctuary.
6:30 p.m.—Prayer Group meets in Room 7.
7:00 p.m.—"50-Day Spiritual Adventure" begins in Assembly Room in the Education Building.
7:15 p.m.—Chapel Bells rehearse in the Social Center.
7:30 p.m.—End of observance of silent center.

Thursday, Feb. 14—
7:00 p.m.—Building committee meets in the Education Building.
9:00 p.m.—Houghton Lake confirmation class arrives for an overnight in the Education Building.
Friday, Feb. 15—
9:00 a.m.—Houghton Lake confirmation class leaves.

Sunday, Feb. 17—
9:00 a.m.—Crib nursery opens.
9:30 a.m.—Worship service.
9:30 a.m.—Supervised care for preschool children in Rooms 14 and 15.
9:30 a.m.—Fellowship time.
9:45 a.m.—Church school for all ages.
10:45 a.m.—Church school concludes.
11:00 a.m.—Worship service.
11:00 a.m.—Supervised care for preschoolers in Rooms 14 and 15.

11:30 a.m.—New members join.
11:30 a.m.—ACT (active and creative time) for Kindergarten and First Graders upstairs in the Education Building.
12:00 noon—Fellowship time.
12:00 noon—Chapel Bells rehearse in the Social Center.

Monday, Feb. 18—
7:30 p.m.—Board of Trustees meets in Room 2 in the Education Building.
Tuesday, Feb. 19—
12:00 noon—"Brown Bag" Lenten study begins in the Crippen Building of the United Methodist Retirement Garden Apartments.

9:30 p.m.—Wesley Circle meets in Room 6 of the Education Building.
7:30 p.m.—Finance Committee meets in Room 6 of the Education Building.
Wednesday, Feb. 20—
9:30 a.m.—Sarah Circle meets.
1:30 p.m.—Sarah Circle meets in the Crippen Building.

3:15 p.m.—Glory Choir meets (Grades Kindergarten through second grade).
3:15 p.m.—Praise Choir meets (Grades Three through Five).
6:30 p.m.—Prayer Group meets in Room 7.
7:00 p.m.—"50-Day Spiritual Adventure" meets in Assembly Room in the Education Building.

7:15 p.m.—Chapel Bells rehearse in the Social Center.
8:00 p.m.—Chancel Choir.

METHODIST HOME CHAPEL
Unadell
Every Sunday—
8:45 a.m.—Worship service.

NORTH LAKE UNITED METHODIST CHURCH
1111 North Territorial Road
The Rev. Sondra Willabee, Pastor
Every Sunday—
9:30 a.m.—Church school.
10:30 a.m.—Worship service.

11:30 a.m.—Fellowship time.
6:00 p.m.—Youth Group.

SHARON UNITED METHODIST
Corner Pleasant Lake Rd. and M-42
The Rev. Erik Alsgaard, Pastor
Every Sunday—
10:00 a.m.—Sunday school.
11:00 a.m.—Worship service.

Mormon—
CHURCH OF JESUS CHRIST OF LATTER-DAY SAINTS
1330 Freer Rd.
Sam Skidmore, president

Every Sunday—
9:30 a.m.—Sacrament meeting.
10:30 a.m.—Sunday school, adult and child.
11:40 a.m.—Priesthood Relief Society.

Non-Denominational—
CHELSEA FAMILY WORSHIP CENTER
115 S. Main St. (Rebekah Hall)
Ed Sauvageau, Pastor

Every Sunday—
10:00 a.m.—Worship service.
Every Wednesday—
7:00 p.m.—Bible study.

CHELSEA HOSPITAL MINISTRY
Every Sunday—
10:00 a.m.—Morning service, Chelsea Community Hospital Chapel.

COVENANT
30 N. Freer Rd.
The Rev. Siegfried S. Johnson, Pastor
Every Sunday—
9:00 a.m.—Church school.
10:30 a.m.—Worship service.
Every Thursday—
7:30 p.m.—Choir rehearsal.

CHELSEA FULL GOSPEL
11452 Jackson Rd.
John & Sarah Groesser, Pastors
476-7379

Every Sunday—
10:00 a.m.—Sunday school.
11:00 a.m.—Morning worship.
6:00 p.m.—Evening worship.
Every Wednesday—
7:00 p.m.—Family Night.
8:00 p.m.—Men's Prayer group.
First Friday of the month—
7:00 p.m.—Youth party.

IMMANUEL BIBLE
145 E. Summit St.
Ron Clark, Pastor

Every Sunday—
9:45 a.m.—Sunday school, nursery provided.
11:00 a.m.—Morning worship, nursery provided.
6:00 p.m.—Evening worship.

MT. HOPE BIBLE
12804 Trist Rd., Grass Lake
The Rev. Joseph A. O'Neill, Pastor.

Every Sunday—
10:00 a.m.—Sunday school.
11:00 a.m.—Morning worship.
6:00 p.m.—Evening service.
Every Wednesday—
7:00 p.m.—Bible study.

ST. VLADIMIR ORTHODOX CHURCH
The Rev. Fr. Paul Karas, Pastor
9000 Jackson Rd.
(between Steinbach and Dancer Rds.)

Sunday Services—
9:00 a.m.—Holy Confession.
9:45 a.m.—Holy Communion.
10:00 a.m.—Divine Liturgy.

Presbyterian—
FIRST UNITED PRESBYTERIAN
The Rev. Mary Groty

Every Sunday—
9:30 a.m.—Sunday school.
11:00 a.m.—Worship service.



PETER ROSHEGER, director of the Chelsea string orchestra, gave a talk at both North and South schools entitled "It's Music, It's Fun, It's Orchestra." It was part of a series of talks and demonstrations for any interested children, sponsored by the Enrichment Triad Program at both schools. The youngsters, with the aid of experienced Beach Middle school musicians, had a chance to try the instruments first hand.

Ash Wednesday Service Slated

An Ash Wednesday evening service will be held today, Wednesday, Feb. 13 at North Lake United Methodist church at 7:30.

The service will be a traditional one with the imposition of ashes. The sermon will be "Facing Our Temptations." The ashes used are from last year's palms with a mixture of oil brought from the Holy Land when the Rev. Sondra Willabee was there. The public is invited.

Give a Gift Subscription to The Chelsea Standard!

United Church of Christ—

BETHEL EVANGELICAL AND REFORMED
Freedom Township
The Rev. Roman A. Reineck, Pastor

Every Sunday—
10:00 a.m.—Worship service.

CONGREGATIONAL
121 East Middle Street
The Rev. Leland E. Becker, Pastor

Every Sunday—
10:30 a.m.—Worship service. Sunday school.
First Sunday of every month—
Communion.

ST. JOHN'S EVANGELICAL AND REFORMED
Francisco
The Rev. Michael Pennanen

Every Sunday—
10:30 a.m.—Sunday school and worship service.
First Sunday of every month—
Communion.

ST. PAUL
The Rev. Edwin R. Koch, Pastor
Wednesday, Feb. 13—
7:00 a.m.—Ash Wednesday breakfast for Junior and Senior High church school.

7:30 p.m.—Worship service.
Thursday, Feb. 14—
1:00 p.m.—Bible study.
6:30 p.m.—Chapel choir.

Sunday, Feb. 17—
10:30 a.m.—Worship service.

Tuesday, Feb. 19—
7:30 p.m.—Church council.

Your advertising support makes this newspaper possible.



Over 18 Years of Satisfied Customers

DON POPPENG
Used Car Sales
PALMER MOTOR SALES

475-1800
475-3650

See Don for Your Next New or Used, Car or Truck. You'll be happy you did!

LOVE LOVE

For God so greatly loved and dearly prized the world that He (even) gave up His only begotten (unique) Son, so that whoever believes in (trusts in, clings to, relies on) Him shall not perish (come to destruction, be lost) but have eternal (everlasting) life.

John 3:16

THE NATIONAL KIDNEY FOUNDATION, INC.

** REMEMBER TO SIGN AN ORGAN DONOR CARD AND TELL YOUR FAMILY OR LOVED ONES!*

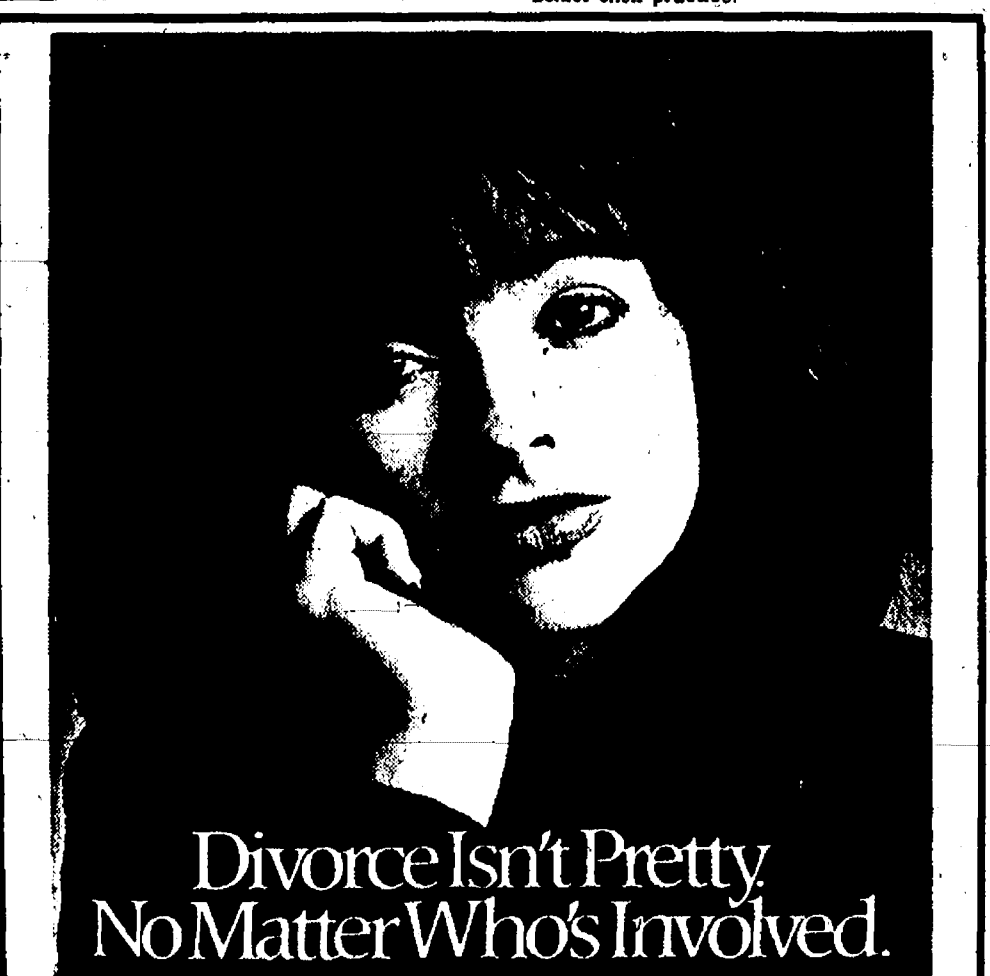

Divorce Isn't Pretty No Matter Who's Involved.

Lets face it Divorce hurts. No matter how good you feel about yourself, the pain and anxiety are impossible to escape. That's why we work so hard to build strong marriages at our church. To help heal the rifts in relationships and overcome the scars left by broken promises. Life's hardest struggles are easier to face when you've got a group of faithful friends standing beside you in the love of Christ.

That's why we're inviting you to join us in worship To experience the love of God firsthand and see what we mean. No matter how hopeless the situation seems, there's still hope because Jesus cares for you.

Here's Hope.

CHELSEA BAPTIST CHAPEL

THE REV. STAN BLAIR, PASTOR
Ph. 475-1136

SUNDAY SCHOOL.....9:45 a.m.
MORNING WORSHIP.....11:00 a.m.
EVENING WORSHIP.....6:00 p.m.

Currently Meeting at
FAITH IN ACTION BUILDING
775 S. Main St., Chelsea

AUCTION

SATURDAY, FEBRUARY 16, 1991 — 10:30 A.M.
American Legion Hall, Stockbridge, Michigan
830 S. Clinton Street (M-52): From Ann Arbor take I-94 to M-52 at Chelsea, 14 miles north. From Lansing take I-98 to M-52 at Stockbridge/Webberville exit, 14 miles south.

ANTIQUES & COLLECTIBLES, HOUSEHOLD, TOOLS & EQUIPMENT, GUNS, CONSIGNMENT SALE
HARDWARE CLOSEOUT ON FISHING TACKLE AND SPORTING GOODS

GUNS: Win. 94 30/30 Pre 64, 12 ga. DBL w/rabbit ears, 22 auto L or LR, Ranger 12 ga. pump, W. Bingham 16 ga. DBL, like new Rem. 1100-410, Snake Charmer 410, possibly more.

FISHING TACKLE: Minn Kota trolling motors #35 & #65, Eagle Claw & Berkley rods, Johnson, Zebco, Fin Tak & Shimano reels, Lures by Rapala, Mepps, Blue Fox, Johnson Silver Minnow, Burk, Rooster Tail, Uncle Josh, Hot & Tots, Erie Dearie, Jitterbug. Stren & Berkely line (2-17lb.), Tackle boxes, Minnow buckets, crawler harnesses, fish baskets, anchors, wire leaders, Mustad & Eagle Claw hooks, Mora 4" ice auger, 6, 7, & 8" replacement blades, Swedish Auger.

SHOTGUN SHELLS: 12 ga. 3" Steel #1 Goose loads, 12 ga. Steel Duck loads #2-#5, 20 ga., 16 ga., 12 ga. & 410 slugs, black powder supplies, bow hunting sights, strings, camo makeup, tabs, kisser button, pin on compass, 3 Mallard decoys, Colman 2 mantle lantern & #508 stove, Alberta felt pack boots, Sorel liners, Conibear traps, and many more items, too numerous to mention.

TOOLS & EQUIPMENT: 28,000 BTU natural gas wall unit, elec. air compressor, 1 rear & 1 front tire tiller, New self propelled mower, lawn roller, seed broadcast spreaders, New rakes & shovels, Kerosene heaters & elec. blowers, 20' alum ex. ladder, hand tools, tool chest, Wagner power paint sprayer, snow blower, Toro riding mower, sump pump, weed wacker.

HOUSEHOLD & PERSONAL ITEMS: 25" color console TV, Like new elec. range w/self cleaning oven, Bassett table & chairs, overstuffed chairs, Rinse&Vac, Hoover vacuum, canning jars, Reliance gas water heater, New matched bed/bath/entry lock sets, TV stands, snack trays, New stackable storage bins, clocks, window Air Conditioner, Mirror pressure cooker/canner, 10 New Timex & Texas Instrument watches, 45 Flexbands.

ANIMAL SUPPLIES: Brushes, collars, nail trimmers, flea powder, toys, catnip, disposable litter trays, pig rings.

MISCELLANEOUS: New BMX style boys bike, used girls bike, elec. cash register, key cutter, custom paint blender, men/women downhill skis, Port-a-potty, Timex lighted 5' display unit, rotates & locks—perfect for smalls in antique shop. Exceptionally Nice-BALDWIN PIANO.

ANTIQUES & COLLECTIBLES: 75 year old counter 11" long-Nice, old wood office chair, Oak buffet, art deco vanities w/mirrors-1 square 1 round, old pictures & frames, set of china, humpback trunk, wicker rocker-nice, large walnut framed mirror, copper boiler, hames, some primitive tools & saws, Nehi drink box, mini oil lamps, pair beautiful cut glass lamps, mission style smoke or plant stand, floor model radio-works, early tabletop AM/FM wood cabinet, sword & bayonet, jugs, muffin stand, Mikke service for 8, 2 excellent quilts-one oversized, 2 wicker chairs-not old, Red Rider Air Rifle, Fairbanks platform scale.

TERMS: All guns & some select items may be purchased with 30% cash down & held for 3 weeks. All other items cash or MI check day of sale, call for details.

Announcements at the sale take precedence over all printed matter. BREAKFAST AND LUNCH WILL BE AVAILABLE AT HALL. COME EARLY TO REGISTER, PREVIEW 9:30. AUCTION STARTS 10:30.



COLE & CO.
Auction Service

STOCKBRIDGE, MICHIGAN • (517) 851-8803



+ AREA DEATHS +

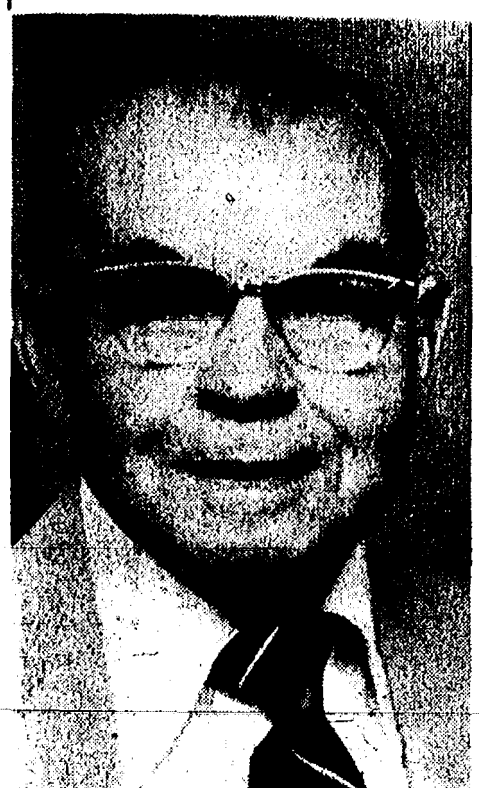

William B. Birch, Jr.
Phoenix, Ariz.
(Formerly of Chelsea)
William Benedict Birch, Jr., Phoenix, Ariz., formerly of Chelsea, age 69, died Feb. 7, 1991 at his home in Phoenix. He was born in Chelsea on June 30, 1921 the son of William B. and Margaret E. (Noll) Birch, Sr.
Mr. Birch graduated from Chelsea High school and the Vincennes College of Mortuary Science in Indianapolis, Ind. He was retired from the Groves Funeral Home in Flint, where he was employed for 30 years as a licensed funeral director. He had resided in Arizona for the past 13 years. He was also a veteran of the U.S. Army, serving in WW II and Korea.
Surviving is his son, William B. Birch, III; two sisters, Cecile Birch Neale of Palm Beach, Fla., and Bernadine M. Visel of Chelsea; three nieces and five nephews. He was preceded in death by two brothers, James B. Birch, Louis V. Birch, and a sister, Mary Ritter.
The funeral mass was held Tuesday, Feb. 12, at 11 a.m. from St. Mary's Catholic church, Chelsea, with the Rev. Fr. Philip Dupuis officiating. The rosary was held Monday evening at 8 p.m. at the Staffan-Mitchell Funeral Home with Sister Patricia Weigang officiating. Burial was in Mount Olivet Cemetery, Chelsea.

GLENN P. RENTSCHLER
Glenn P. Rentschler
15840 Waterloo Rd.
Grass Lake

Glenn Paul Rentschler, 15840 Waterloo Rd., Grass Lake, age 88, died Wednesday, Feb. 8, 1991 at Chelsea Community Hospital.
He was born Jan. 5, 1903 in Waterloo Village, the son of George J. and Mary Ellen (Stanfield) Rentschler. He married Thelma Loveland in Salem Grove United Methodist church on June 19, 1929 and she survives.
He was an active member of Salem Grove church where he had served on the Administrative Board for 20 years and as church treasurer for five years.
As a youth he assisted his father in farming. From 1921 to 1925 he was employed by the C.G. Spring and Bumper Co. in Chelsea and later at the main plant in Detroit.
In 1925 he enrolled in the state automobile school in Detroit and after completing his studies there he opened a garage in Waterloo Village April 1, 1928. He operated his business at the Waterloo Rd. address for 22 years then moved to a new building at the corner of Waterloo Rd. and Clear Lake Rd., where he continued his business until April 1967. He was then employed as sales clerk for Boyer Auto Parts for 11 years and Parts Peddler for eight years.
As a young man he was a member of the Waterloo baseball team and in later years bowled at Chelsea Lanes. He was always interested in civic affairs and served as trustee on the Waterloo Township Board for several years.
His hobby was gardening and raising flowers which he truly enjoyed.
He is survived by his wife, one son and daughter-in-law, Robert and Christine Rentschler of Waterloo, several nieces, nephews and a host of friends.
Funeral services were held Saturday, Feb. 9, 1 p.m. at Cole-Burghardt Funeral Chapel with Pastor Mike Bessingham officiating. Burial followed at Mt. Hope Cemetery, Waterloo.
Memorial contributions may be made to the Glenn Rentschler Memorial Fund.

Bauer Named To Zoning Board

Richard Bauer of Chelsea was appointed to the village Zoning Board of Appeals last Tuesday.
Bauer was appointed after Dewey Ketter changed his mind about serving on the board.
The board meets on the third Wednesday of each month at 5 p.m.

Births

A son, Michael Jonathan, Tuesday, Jan. 29, to Michael and Sheri Cicirelli of Grass Lake. Grandparents are Barb and Jerry Duffey of Chelsea and Louise and Mike Cicirelli of Ypsilanti. Great-grandparents are Edward Duffey of Chelsea and the late Alice Bishop and Henry Hines of Warren and the late Elizabeth Hines.

A daughter, Nicole Dawn, Friday, Jan. 25, at the U.S. Naval Hospital in Naples, Italy to Frederick and Charlene (Lobdell) Knapp formerly of Dexter. Maternal grandparents are John Shug and Diana Lobdell of Harrison. Paternal grandparents are John Knapp of White Pine and Maxine Knapp of Channing. Maternal great-grandmothers are Arlene Lobdell of Dexter and Tressie Shug of Ann Arbor.

A daughter, Kyle Marie, Tuesday, Feb. 5, to Karl and Jodi Novak of Charleston, S. C. Maternal grandparents are Robert and Marjorie Daniels of Chelsea. Paternal grandparents are George and Lois Novak of Columbus, O. Kyle's brother is 21-month-old Eric.

Take this to heart
Exercise regularly.
WE'RE FIGHTING FOR YOUR LIFE
American Heart Association

Jesus loves you



McKUNE MEMORIAL LIBRARY is seeking an additional one mill in the March village elections. Some of the money is needed to handle a multitude of repairs that have been put on hold due to a lack of funds. The front porch is missing numerous concrete railing supports and some of the concrete has deteriorated.

Library Wants Millage To Repair Building, Increase Small Staff

While the March 11 election is shaping up to be relatively insignificant in a political sense, since all candidates are running uncontested, it may be the most important election in the history of McKune Memorial Library.
On the ballot is a proposition to double the library's millage from one to two mills, which would be the first increase in more than 50 years. If approved, the library's millage would reach its legal limit.

The library is operating on a bare-bones budget, according to McKune Memorial Library Board president Anne Belser.

This fiscal year the library received \$65,000 from taxes, and about \$43,000 from a variety of other sources, for total receipts of \$108,000. Other than taxes, the biggest source of income is from penal fines. This year's total is \$15,000. State aid amounted to \$7,200, and half of that immediately went to the Huron Valley Library Service, the co-op of 16 libraries to which Chelsea's belongs.

However, the library is projecting a \$4,000 deficit this year.

The additional mill could push tax collections to \$130,000 or more, depending on the Village's state equalized value and the effect of the Headlee Amendment.

Last year the Headlee Amendment took about \$8,000 from library coffers. The amendment may again hit the library hard this year. In addition, local tax abatements as well as the Downtown Development Authority's Tax Increment Finance Plan will add further financial burdens.

"When you take all that into account, it is quite a considerable amount of money," Belser said.

"Our biggest problems are the building itself, and staffing. We have not had enough money to do anything with the building."

A 1985 report by Henry S. Kowalewski & Associates, an Ann Arbor architectural firm, identified 65 separate maintenance items that need attention, from installing a larger bulletin board to major problems with the heating and cooling system. As of this year, 17 of those problems have been addressed entirely or in part.

Major work still needs to be performed on the front porch, carpeting, doors, windows, woodwork, sidewalks, roof overhangs, among other areas.

This year the library is spending less than \$3,000 on maintenance and improvements.

The library also wants to increase its staff. It has two full-time librarians

and seven part-time people, most of whom work less than 18 hours per week. Total payroll is about \$68,000 this year.

It is open 56 hours per week and provides special programs for children and adults.

"The number of hours we're open is almost unheard of for the size of staff we have," said JoAnn Walter, library director.

"I can't see closing any hours we're open now. When we want to put on a special program, it really puts a bind on everybody. But what we want is a vital library."

The library operates with one staff member on evenings and Saturday.

In addition, the library would like to start a literacy program, as well as an outreach program to get books to homebound people. However, current programs have the staff spread too thin as it is, Walter said.

Belser said the library serves about 10,000 people, and that figure is expected to double in 10 years. From March 1988 to February 1990 the library had a circulation of 65,852, which includes 55,852 books, 5,994 videos, 2,242 magazines, 1,782 records, and two puzzles. In 1977-78 total circulation was 27,298. During that time, book inventory has grown from 20,884 to 24,281.

There is also the growing need to enter "the technology age," as Walter described it.

The library does not have a typewriter for patrons to use and Walter describes the microfilm reader as "an antique." She would like to automate the interlibrary loan process, as well as have a computer for children to use.

"There's a lot going on for libraries that have the money," Walter said.

Walter said there are a couple of widespread misconceptions about the library and its millage request.

First, the request has nothing to do with the Downtown Development Authority's plans. DDA wants to

demolish the building next door, and move an old home to the site for use by the library. An architect is studying the feasibility of the project.

"We were asking for the mill long before we even heard of the house," Walter said.

Second, village government essentially only collects taxes for the library. It does not keep the library's financial books, provide maintenance, or any other kind of substantial support.

SCHOOL LUNCH MENU

Weeks of Feb. 13 - Feb. 22.
Wednesday, Feb. 13—Fish sandwich, french fries, carrot and celery sticks, mandarin oranges, milk.
Thursday, Feb. 14—Chicken nuggets with sauce, hash brown patty, cole slaw, dessert, fresh fruit, milk.
Friday, Feb. 15—No school.
Monday, Feb. 18—No school.
Tuesday, Feb. 19—Juice, submarine sandwich, potato chips, dill pickle, peach half, milk.
Wednesday, Feb. 20—Chili with cheese, vegetable sticks, warm pretzel, fruit cocktail, milk.
Thursday, Feb. 21—Cheese and sausage pizza, tossed salad with dressing, cookie, fresh fruit, milk.
Friday, Feb. 22—1/2 day.

GIVE BLOOD, PLEASE.

REV. BOB SEZ:
The world's petroleum reserves would last only 13 years if all humans ate a meat-based diet.
The world's petroleum reserves would last 260 years if all humans ate a vegetarian diet.
The U.S. imports 6 million, 800 thousand barrels of oil every day, to support our meat habit.
U.S.-owned 'Big Business' imports 100 thousand tons of meat each year from Central America.
Central American natives cannot raise enough food for themselves.
U.S. 'Big Business' promotes poverty and starvation in Central America.
READ: **DIET FOR A NEW AMERICA.**

GAS
PALMER
FREE 100 GALLONS OF GASOLINE*
HONESTY • INTEGRITY • SATISFACTION
MICHIGAN'S OLDEST FORD DEALER
(Washtenaw County Since April 1912)

1986 CADILLAC SEDAN DEVILLE True luxury. WAS. \$8,495 NOW \$7,495	1989 FORD F-150 WAS. \$8,995 ONE OWNER \$6,995
1987 FORD CROWN VICTORIA A black beauty. WAS. \$8,490 NOW \$7,995	1986 RANGER Auto. Nice vehicle. WAS. \$5,295 NOW \$3,195
1986 JEEP CJ-7 Hardtop. WAS. \$7,400 NOW \$6,400	1985 DODGE ARIES 65,000 miles, auto. WAS. \$5,995 NOW \$3,995
1989 S-10 BLAZER Full equipment. WAS. \$13,900 NOW \$12,800—Make Offer	1987 FORD F-150 Auto. Red. WAS. \$8,995 NOW \$7,695
1987 FORD AEROSTAR WAGON 7 passenger, full equipment. WAS. \$9,900 NOW \$8,992	1986 FORD CROWN VICTORIA 4 door, excellent value. WAS. \$7,400 NOW \$6,470
1989 FORD AEROSTAR WAGON WAS. \$11,400 NOW \$10,891	1990 FORD MUSTANG 5.0 Liter V-8, Auto. 8,000 miles. NEW \$14,200 NOW \$11,000
1988 CHEVY S-10 V-6, 34,000 miles. WAS. \$6,495 NOW \$6,295	1982 FORD FAIRMONT 4 door, automatic, 6 cylinder, 33,000 one owner miles. NOW \$3,495
1987 FORD RANGER XLT With fiberglass cover. Like new. NOW \$3,295	

*With purchase and delivery of used vehicles. Offer expires 2-16-91.
HOME OF CHELSEA AUTO CREDIT
WE FINANCE
PALMER
THE AWARD WINNING DEALER
FORD MERCURY
Open: Mon. and Thurs. 8:30 a.m. - 8:00 p.m.
Tues., Wed., and Fri. 8:30 a.m. - 6:00 p.m.
Sat. 'til 3:00 p.m. - Service Open Sat. too!
*On approved credit.
EXIT 159 - I-94, 1/4 MILE NORTH
CALL COLLECT 1-313-475-1800

GEE FARMS
The Area's Largest Walk-Thru Nursery
14928 Bunker Hill Rd., Stockbridge (517) 769-6772
SEEDLINGS & TRANSPLANT LIST AVAILABLE
FRESH FLORIDA CITRUS
FRESH PRODUCE DAILY
OIL SUNFLOWER SEED 50 lbs. \$9.95
STRIPED SUNFLOWER SEED . . 50 lbs. \$10.95
Fresh Baked Bread & Pies on Sat. and Sun.
OPEN DAILY 9 a.m. to 6 p.m.
Directions: N. M-52 to North Territorial to M-106 W.,
North Territorial 2 miles to Bunker Hill Rd.

The Oak Factory
Ypsilanti
120-122 W. Michigan
(313) 483-4520
We offer Quality Crafted, Solid Oak Furniture at Affordable Prices, three locations.
Tolansha • (517) 767-4470
Mt. Clemens • (313) 263-3531

Significance of Garage Theatre Goes Well Beyond The Plays



THERE WAS A FLURRY OF ACTIVITY last Thursday afternoon shortly before the debut of "Blush at Nothing" at Chelsea's new Garage Theater. Actor Jeff Daniels handled numerous interviews, including this one by Detroit's Channel 2. The technical crew was making sound and lighting adjustments late in the day. The work paid off as there were no obvious problems during the performance.

By Brian Hamilton
I have been sworn to secrecy about Lisa Wing's play, "Blush at Nothing," which had its "world premier" at Chelsea's new Garage Theatre last Thursday.

I attended the "world premier" (why stop there, why not call it the "universe premier"?). I got a hurried call that afternoon reminding me that I was not supposed to review the play.

Jeff Daniels, T. Newell Kring, and the rest of the crew didn't have anything to worry about. I'm your basic Theatre Novice. I know as much about theatre, in a technical sense, as I know about hockey, dog shows, or flower arranging. I wouldn't know where to begin.

The last play I saw, I think, was "Hair." My dad, a pretty liberal guy, wanted us to see what all the nudity and astrology was about. I remember three things. The nudity wasn't as thrilling as I thought it might be, partly because we were about half a mile from the stage, the show was as loud as a rock concert, and my mother fell asleep in the seat next to me and started snoring, which was only detectable between songs.

Actually, I can still review Blush at Nothing if I wait until next week. See, in the theatre biz they give the play for a week, then it opens. As Daniels told us before the play started, this Friday is when it really opens, meaning it's fair game for big-time theatre reviewers. It's kind of like holding a few scrimmages before the actual contest.

Anyway, I was more interested in Nothing if I wait until next week. See, in the theatre biz they give the play for a week, then it opens. As Daniels told us before the play started, this Friday is when it really opens, meaning it's fair game for big-time theatre reviewers. It's kind of like holding a few scrimmages before the actual contest.

You'd never believe that two years ago pizzas were sold out of that building. They scraped all the tomato paste off the floor and cheese off the windows, knocked out a wall or two, added a water fountain and some seats and transformed it into a comfortable, well-dressed theatre. It's even harder to imagine they ever repaired cars there.

There's black and white tile in the lobby, and purple all over the inside of the theatre, keeping in line with the theme of Purple Rose Theatre Company, which produces the plays. As of last Thursday, the concession stand amounted to a water fountain in the lobby.

The ceiling in the theatre-area is black, and Daniels is proud, but somewhat reluctant, to admit he painted most of it himself.

The transformation of the building, though, is incidental to what the theatre may eventually accomplish.

It will draw to Chelsea thousands of people who have never been here before, including patrons, actors, workshop participants, and probably even major-league directors and actors now and then. It will provide more business for local restaurants, bars, and any other businesses that stay open. Beyond that, though, the exposure and word-of-mouth publicity could be invaluable. I love this area enough to believe there are others who might be inclined to invest in more than just a theatre ticket.

Years from now, we may one day view the theater as the first sign of the rebirth of the downtown, as well as one of its most important assets. The Downtown Development Authority's project is just around the corner. It may also give Chelsea its first national reputation beyond Jiffy Mixes.

I may someday view it as the place I finally got theatre. I have to admit, I had a great time last Thursday. I sat in one of three front rows. How many entertainment spots have you ever been to that have three front rows?

At one point, Vivvie Holden and Godfrey Herald, the lead characters, had an argument so close to me that I could have literally kicked the leading man in the behind without getting out of my seat.

I shudder to think of where I might be today had I seen "Hair" from such a vantage point.



HOME ECONOMICS CLASSES at Beach Middle school held their annual interior decorating project recently. These eight students had their bedroom designs chosen to be on display at Merkel's Home Furnishings for a week. The students included Jason Scibor, Gabe White, Jessi Manns, Beth Barner, Abby Haab, Heather Sayer, Liz Holdsworth, and Carrie Buss.

Spec. Timothy Boyer In Middle East As Tank Systems Mechanic

Army Spec. Timothy A. Boyer has deployed to the Middle East with American military forces participating in Operation Desert Storm.

Desert Storm, the largest deployment of U.S. military forces since Vietnam, is in response to Iraq's invasion of Kuwait and threat to Saudi Arabia.

Boyer, a tank systems mechanic at Ferris Barracks, Germany, is the son of Thomas A. and Elizabeth L. Boyer of 9980 Cedar Lake Rd., Pinckney.

Standard Classified Ads
get quick results!

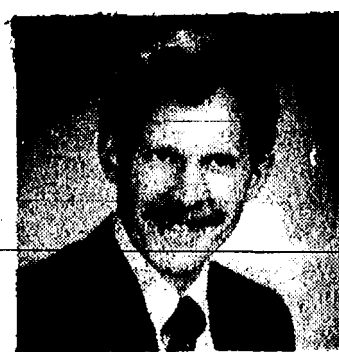

ORTHODONTIST

Raymond P. Howe, D.D.S., M.S.
515 South Main Street
Chelsea, MI 48118 475-2260

NEW PATIENTS WELCOME
EXAMINATION APPOINTMENT WITHOUT CHARGE

Advertisers Like To Know You
Read Their Ad in This Newspaper

Johnson's How-To Store

LAWN & GARDEN
PARTS & SERVICE

We service most makes:

- ★ Lawn Mowers
- ★ Garden Tractors
- ★ Chain Saws
- ★ String Trimmers

Call Now To Schedule
Your Spring Check-Up
Appointment
475-7472

FREE Pick-Up & Delivery in Area
During February Only

110 N.
Main St.
Downtown
Chelsea

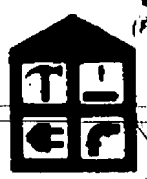

Johnson's
(Formerly Gambles)

HOW-TO
STORE

Ph.
475-7472

EXTENDED SHOPPING HOURS FOR YOUR CONVENIENCE

SUNDAY	MONDAY	TUESDAY	WEDNESDAY	THURSDAY	FRIDAY	SATURDAY
OPEN	OPEN	OPEN	OPEN	OPEN	OPEN	OPEN
10 a.m.-2 p.m.	8 a.m.-2 p.m.	8 a.m.-2 p.m.	8 a.m.-2 p.m.	8 a.m.-2 p.m.	8 a.m.-2 p.m.	8 a.m.-2 p.m.

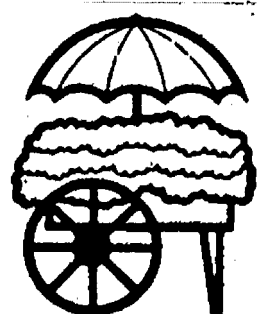

MAIN STREET
FLOWER SHOP

- Variety of Fresh Flowers and Arrangements
- Rose Bouquets
- Mixed Bunches
- Large Variety of Fresh Flowers

SYLVAN BUILDING
114 N. MAIN, CHELSEA, MI

Your Downtown
Full Service Florist

475-3040

REMEMBER
VALENTINE'S
DAY

FEBRUARY 14th

Open 9:00 a.m. - 7:30 p.m.

- Blooming & Green Plants
- Balloons
- Local and Out-of-town Deliveries
- Russ Berrie Stuffed Toys

REG. HOURS
Mon.-Fri. 9-6:00, Sat. 9-4

HURRY...LIMITED TIME OFFER!



PRESIDENT'S DAY

SAVIE

120 Days SAME-AS-CASH* FEB. 16th thru MARCH 1, 1991

18.2 Cu. Ft. Capacity
Refrigerator



Model TBX18PP
5.14 cu. ft. freezer. Adjustable shelves. Door shelf holds 6-packs. Equipped for optional icemaker. Color matched handles.

\$549⁹⁵

Black Glass Door
30" Electric Range

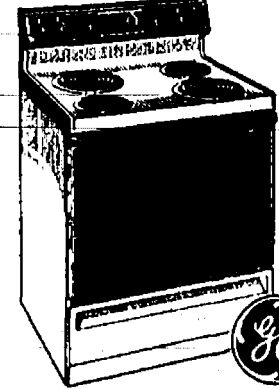

Model JBS26GN
Easy to clean upswipe cooktop. Two 8" and two 6" Calrod® plug-in surface units. Clock, oven timer and signal buzzer. Black glass oven door with window.

\$549⁹⁵

Potscrubber®
Dishwasher

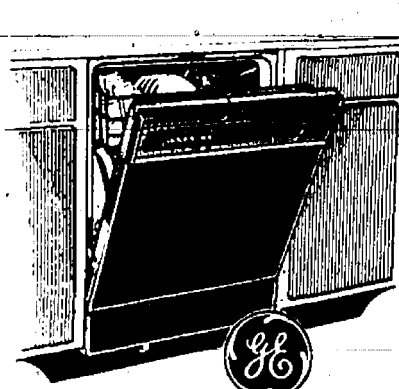

Model GSD700L
Temperature Sensor System. 1-cycle wash selection including energy saver dry option. 3-level wash action.

\$389⁹⁵

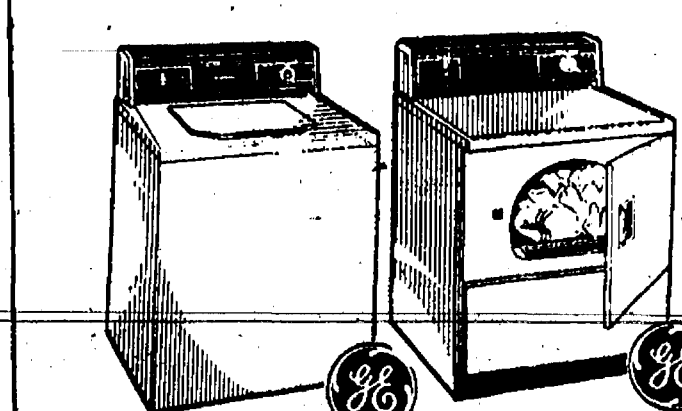

Model WWA566UM
6 cycles including Permanent Press. 3 water level selections. 3 wash/rinse temperature combinations. Filter-Flow® filtering system.

\$399⁹⁵

Model DDE5808M
4 cycles including timed regular cycle and Permanent Press and Knits cycle. 3 drying selections. Removable up-front lint filter.

\$339⁹⁵

COOL Idea! 180 Days Same-as-CASH*

ON ALL

GE

Room

Air

Conditioners

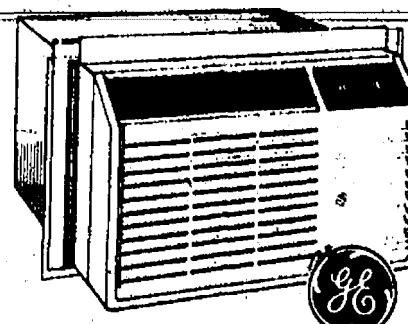

*PAYMENTS ARE NOT REQUIRED DURING THE SAME-AS-CASH PROMOTIONAL PERIOD. FINANCE CHARGES AND INSURANCE CHARGES WILL ACCRUE. HOWEVER, IF THE PURCHASE IS PAID-IN-FULL WITHIN TERMS, ALL ACCRUED CHARGES WILL BE WAIVED.



HEYDLAUFF'S

113 N. MAIN ST.

475-1221

DOWNTOWN
CHELSEA
Since 1930



OPEN
M & Th 8:30-8:00 p.m.
T, W, F 8:30-8:30 p.m.
Sat 8:30-4:00 p.m.