

# QUOTE

"Deliberation is the work of men. Action, of one alone."  
—Robert Burns

# The Chelsea Standard

35¢  
per copy

ONE HUNDRED TWENTIETH YEAR—No. 37

CHELSEA, MICHIGAN, WEDNESDAY, FEBRUARY 6, 1991

22 Pages This Week



A NEWPORT WOMAN was killed last Thursday morning when a truck jackknifed on eastbound I-94, crossed the median, and struck her car, crushing the hood. Michigan State Police said Beverly K. Knight, 43, was pronounced dead on arrival at Chelsea Community Hospital, where she was taken by Huron Valley Ambulance. Police said

snowy and icy conditions probably contributed to the crash. The incident started when the driver of one truck lost control of his vehicle and it jackknifed. A second truck, trying to avoid a collision, also jackknifed. The first truck struck Knight's vehicle, which was westbound on I-94.

## School Board Given Results of Survey on Drug, Alcohol Use

Results of a survey on student alcohol and drug use conducted by Western Michigan University were presented to the Chelsea Board of Education Monday night.

The results, contained in 102-page report, give what superintendent Joe Piasecki believes is an accurate portrayal of substance abuse in the school district.

A more extensive summary of the survey will be presented in a future edition of The Chelsea Standard.

According to Piasecki, there were several key pieces of information.

First, he said, use of alcohol should probably be the number one concern of the district and the community.

"A number of our kids are drinking and with some regularity," Piasecki said.

"We also found that in the case of our seniors, the percentage who are driving under the influence is in the double digits."

Kids say they are drinking at home, at friend's homes, at parties, or in cars, Piasecki said.

He said another disturbing trend is that the use of inhalants, such as freon, white-out, and glue is on the rise.

"This is scary because of the potential for brain damage and other problems," Piasecki said.

"Obviously, that's one thing we need to take a look at."

On the positive side, Piasecki said, students apparently believe the district is providing needed information in a reasonably effective way.

Piasecki said the district plans to compare results of the survey to the results of previous surveys here.

In other board business, the high school may offer some a few classes during zero hour next year. That would give students the opportunity to take an additional class.

Zero hour is now used as a prep hour for teachers. Teachers who elect to

teach that hour would be given a make-up prep period later in the day.

Students would also have to provide their own transportation to school. The class could not be used for early daily dismissal or for early graduation.

Athletic director Wayne Welton offered a proposal that would allow Chelsea's girls golf team to participate in a golf league next year. Not enough Southeastern Conference schools have girls golf to form a league.

The board heard a presentation from Greiner, Inc., the district's architect for the proposed new elementary school and renovations. The representative showed aerial photographs and discussed preliminary figures about square footage. A three-hour workshop is scheduled for Saturday, Feb. 23 from 8:30 a.m. to 11:30 a.m. in the board room. That's when some initial costs will be discussed, Piasecki said.

## Stalker Gets New Job as Administrator in Oscoda Twp.

It didn't take long for former village manager Robert Stalker to find a new job.

Stalker, 29, who cleaned out his Chelsea office last Friday, has been

offered the job of superintendent of Oscoda township near Tawas City. The township board held a special meeting Friday. Stalker, despite the opposition of the township supervisor,

will become the township's first superintendent. According to reports, supervisor Robert Hunt opposed the hiring due to the expense but voted with the township board.

Stalker accepted a three-year contract with a starting salary of \$39,800 per year, about \$800 more than he was making in Chelsea. He said his first interview was in early January.

"It's the same, basic kind of job," Stalker said Friday.

"They have police and fire departments and a department of public works."

Stalker, originally from Flint, has relatives in the area, including his father.

Oscoda, a charter township, is the home of Wurtsmith Air Force Base. The township is considering multi-million dollar sewer projects and is co-ordinating downtown development, an issue Stalker became very familiar with during his time as Chelsea manager. The Au Sable River, a major fishing facility in the area, runs through the township.

Stalker was hired here in March of 1989. He had previously served as assistant city manager in Tecumseh. He has a master's degree in public administration from the University of Michigan. He and his wife have two young children.

Stalker's vacated position has been advertised in area newspapers, as well as in Lansing and Jackson.

## Evening Dialogue With Superintendent Is Rescheduled

"Dialogue With the Superintendent," originally scheduled for Feb. 13, has been re-scheduled for Tuesday, Feb. 12 at 7:30 p.m. at Beach Middle School.

It will be the last evening dialogue this school year. The informal meetings with school superintendent Joe Piasecki are designed for parents whose schedules prevent them from attending the morning sessions.

All community residents are invited to attend.

## Recycling Grant Pushes Chelsea-Manchester Area Into Unique Venture

By Brian Hamilton

Village of Chelsea and nine other units of government are preparing to implement a unique partnership that could serve as a model for the way small communities in Michigan and nationwide handle their solid waste in general and recycling in particular.

Chelsea, along with the Village of Manchester and Sylvan, Lima, Lyndon, Dexter, Bridgewater, Sharon, Manchester and Freedom townships, is scheduled to receive a \$330,400 grant from the Protecting Michigan's Future Bond Program to set up a recycling program that will ultimately serve virtually the entire western portion of Washtenaw county.

The 10 units of government plan to set up a Solid Waste Management Authority to administer the grant. However, that may be just the first program the authority tackles. Once the Chelsea Sanitary Landfill is history, the authority may also address trash collection on a regional basis, perhaps using the landfill as a site for a transfer station.

For now the unofficial authority is called the Western Washtenaw Recycling Consortium. It is meeting on a regular basis to set the groundwork for the recycling program, which will take off in October once money from the grant is received.

"We were told that getting 10 units of government together for any purpose has never been done before in Michigan," said Chelsea landfill operator Cecil Clouse.

"That's probably the main reason we were able to get the grant."

The plan calls for a 3,000-square-foot collection and processing station, complete with conveyors, a baler, concrete storage bunkers, and loading machinery, to be built at the Chelsea landfill. There, glass, metal, newspaper, cardboard, and plastic will be sorted, banded, and shipped to various companies that will buy the materials.

Fifteen drop-off stations are scheduled to be set up throughout the 10 units of government to handle all those materials, which will be collected on a regular basis.

Village of Manchester will begin a curbside recycling program, and Chelsea's program will be expanded to include plastics and newspapers.

A small army of volunteers will be trained to promote and implement recycling in the villages and townships. There might be, for instance, block captains or street coordinators.

According to the grant proposal, the goal of the program is to collect annually more than 2,100 tons of materials, partly through 80 percent participation in weekly curbside collections in the villages.

The grant only covers the purchase of equipment, which includes the processing center. It does not include funds for labor to run the program, or money for long-term education and promotions.

According to Frank Hammer, chairman of the village's solid waste committee, Chelsea's program now has about 25 percent participation.

It's an ambitious undertaking, village officials say, but enthusiasm for the program is high and there is

every reason to believe it can succeed.

The main keys to the success of the program, Hammer said, would be "co-operation among all 10 governmental units, and organization."

"There was some trepidation at the outset that with 10 units of government it would not be easy to reach an agreement about how to run the program," Hammer said.

"Everybody agreed right up front [to the concept of an authority]. It feels good because it's such an important issue and we don't need to squabble over small issues."

The primary concept of the authority is each unit of government has one vote and costs will be shared based on population and households.

Both Hammer and landfill operator Cecil Clouse said the first couple of meetings were enlightening in that it was obvious Manchester and its surrounding townships have a solid working relationship regarding solid waste issues. They even have money set aside for their shares of the matching portion of the grant (a total of \$110,000 for the 10 units).

"I think communication is something that's been missing around here for a long time," Clouse said.

How much the program will cost to operate is one of the unknowns. Plans are to use prison labor at the processing center to sort materials. Chelsea village employees will likely service machinery, handle billing, and other administrative matters, and those costs will be charged back to the authority.

After the first two years, it is projected the program will collect \$62,950 annually through sales of materials, while expenses will total \$152,500. Other revenues would be generated from a household surcharge and a user fee system, which would probably be implemented at the beginning of the program. The projected cost per household in the townships is about \$15 annually. The cost per household rises to about \$30 in the villages due to the curbside operations.

The proposed user fee system is a bag/tag program in which all refuse put out for collection is placed in a special bag or bag affixed with a special tag.

Village of Manchester and its surrounding townships had initially planned to seek the grant by themselves. (Continued on page six)



STUDENT COUNCIL at Beach Middle school sponsored its quarterly locker clean-up and recycling project last Friday afternoon. At the end of the day, every student went to his locker and cleaned it out. Paper and other items that could be recycled were sorted by student council members. Some council members who helped out were, from left, Bryndon Skelton, Keri Kentala, Kate Steele, and Miguel Bonilla.



"BLUSH AT NOTHING," a play by University of Michigan graduate Lisa Wing, will be the first production of the Purple Rose Theatre Company at Chelsea's new Garage Theatre beginning this Thursday, Feb. 7. Above, Barry Delaney and Terry Heck portray Godfrey and Vivvie, a pair of mismatched lovers in the original comedy about the Holdens, a slightly eccentric Kalamazoo family. As of Tuesday morning, actor Jeff Daniels, the driving force behind the theatre, was high in the rafters with a paint brush putting the final touches on his new playhouse. A notice about the theatre opening even appeared in the Tuesday edition of the New York Times. Daniels created the theatre to give Michigan actors and writers a chance to display their talents.



EXCAVATION CREWS started site work for the new Chelsea Office Center off Old US-12 opposite Polly's Market last Friday. Work continued throughout the week-end. The office complex is the second major project in the village for developer Rene Papo. He also plans an adjacent housing project.



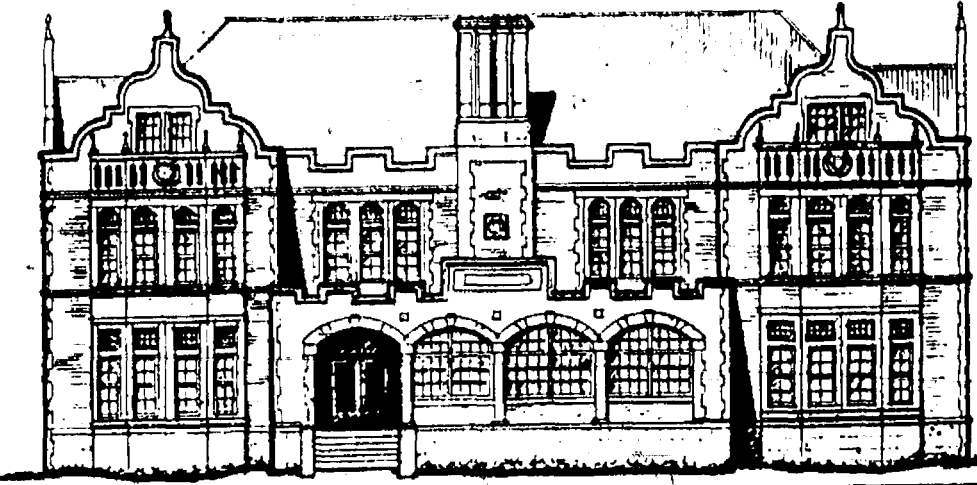

Established 1871 **The Chelsea Standard** Telephone (313) 475-1371  
300 N. Main St., Chelsea, Mich. 48118

Walter P. Leonard and Helen May Leonard Publishers and Editors  
Brian Hamilton Assistant Editor



Published every Wednesday at 300 N. Main Street, Chelsea, Mich. 48118 and second class postage paid at Chelsea, Mich. under the Act of March 3, 1879. Postmaster: Send address changes to The Chelsea Standard, 300 N. Main St., Chelsea, Mich. 48118.

USPS No. 101-720

Subscription Rates (Payable in Advance)

In Michigan	Outside Michigan:
One year in advance \$12.50	One year in advance \$15.50
Six months \$7.00	Six months \$8.50
Single copies mailed \$ .75	



National Advertising Representative  
MICHIGAN NEWSPAPERS, INC.  
827 N. Washington Ave.  
Lansing, Mich. 48906

## JUST REMINISCING

Items taken from the files of The Chelsea Standard

### 4 Years Ago . . .

Wednesday, Feb. 11, 1987—

An Ohio man, who claimed to be "on a race with the Devil from Detroit to Chicago," plowed into the back of a police cruiser driven by Chief Lenard McDougall on I-94 as McDougall attempted to force him to stop. The man led police on a 10-mile chase at speeds up to 90 miles an hour before the accident stopped his 1980 Datsun just east of the Pierce Rd. exit. "He said he was chasing the devil and he thought I was the devil," McDougall said. "He said he wanted to kill me."

Chelsea High school's Mark Bareis unloaded balloons from his car after school. It was all part of a plot by some of his classmates to bring school spirit to a fever pitch for the Saline basketball game that night. Most of the varsity players found their cars in similar dress.

Chelsea High school's vocal department reached a long-term goal with the purchase of a brand new solid oak Yamaha studio upright piano.

Kelly McKernan of Chelsea was selected as a finalist in the 1987 Mrs. Michigan Pageant. The contest was divided into four events, each worth 1/4 of the final score: bathing suit, evening gown, beauty, and personality. Being a finalist in the Mrs. Michigan contest is, according to McKernan, "like a dream come true."

A smoking accident was blamed for starting a fire at the Village Apartments on Wilkinson St., causing approximately \$17,000 damage to an upstairs bedroom. No one was injured in the blaze.

### 14 Years Ago . . .

Thursday, Feb. 10, 1977—

Beach Middle school musicians returned from the District 12 Junior High School Solo and Ensemble

### WEATHER

For the Record . . .

	Max.	Min.	Precip.
Wednesday, Jan. 30	30	18	0.80 in
Thursday, Jan. 31	26	11	0.00
Friday, Feb. 1	36	2	0.00
Saturday, Feb. 2	50	20	0.00
Sunday, Feb. 3	56	32	0.00
Monday, Feb. 4	59	32	0.00
Tuesday, Feb. 5	50	38	0.00

Festival held in Monroe with 13 1-ratings in the small ensemble division. These results were among the best ever recorded by local junior high students.

Members of the Kiwanis Club of Chelsea donated \$1,000 to the Chelsea Bicentennial Committee in an attempt to help the committee erase a \$15,000 debt incurred as a result of local Bicentennial Celebration.

After suffering two crucial dual losses to Dexter and Saline, Chelsea wrestlers came roaring back in the SEC league meet they hosted to regain and claim second spot behind Saline, who ran away with the tournament.

A five-day-old strike by some 180 hourly workers at Rockwell International in Chelsea, continued with main table talks still in a hopeless deadlock. Chelsea workers were among 5,800 UAW members at 11 Rockwell plants in six states affected by the contract dispute.

### 24 Years Ago . . .

Thursday, Feb. 9, 1967—

Schumm's Restaurant was robbed for the second time in a two-month period. Thieves got away with an undetermined amount of change and several boxes of other merchandise. Entry to the restaurant was gained through the south side door, which was apparently sprung, Chief Palmer said.

David Wolfgang, Outstanding Young Farmer, and Ron Eder, winner of the Distinguished Service Award, were presented with plaques at the Jaycees annual Bosses' Night dinner. The Jaycees present the DSA every year to an outstanding young man in the community. The OYF award is presented every two years.

T. J. Fairhurst, general manager of Dana Corporation's new Power Take-Off Division formerly known as Chelsea plant of Dana, arrived in Chelsea. After a week of looking around, he pronounced Chelsea an impressive village with an especially neat and well-kept appearance.

Melvin "Red" Lamb, who received a kidney transplant at the Cleveland Clinic, was discharged from the clinic. Lamb worked in the Chelsea barbershop operated by his uncle, Sam Brown, before he was hospitalized.

(Continued on page three)

### State Put on Credit Watch As Leaders Plan Talks on Budget

One of the major New York rating firms has placed Michigan on its credit watch list, warning that the state's credit rating will be lowered unless officials agree soon on a budget package that erases a projected deficit in the current fiscal year.

And while all three rating agencies reaffirmed the state's existing credit standing, the newest of them also expressed concern over the budget problems and the rejection of Governor John Engler's proposals.

The credit rating action, which has implications for the cost of bonds sold by all governments in the state, came as Engler prepared to open negotiations with House and Senate leaders on how to erase a projected \$1.1 billion deficit.

House Democrats rejected the administration's plans to implement \$536 million in cuts already approved by the Legislature and \$257.4 million more by executive order. That left a 9.2 percent across the board cut in place for nine departments and the state still facing a deficit of \$477 million, the administration said.

That across the board cut will have more devastating implications than their own plan, administration officials said, including the possible dismantling of the Medicaid system, a 17 percent cut in grant levels to welfare recipients and 4,300 worker layoffs that could be averted.

Because of notice requirements, actual cuts will not be implemented for another two weeks to a month, although layoff notices to 7,781 employees will be sent out within the next few days, Management and Budget Director Patti Woodworth said.

Engler, Speaker Lewis Dodak (D-Montrose) and other legislative leaders held what was described as a "cordial" meeting on the budget problems to review broad issues, planning to return to begin specific negotiations. Others at the meeting were Senate Majority Leader Richard Posthumus (R-Alto), Senate Appropriations Committee chair Harry Gast (R-St. Joseph) and Rep. Ralph Ostling of Roscommon, the ranking

## MICHIGAN MIRROR

By Warren M. Hoyt, Secretary, Michigan Press Association

Republican on the House of Appropriations Committee.

Standard and Poor's put Michigan on a "credit watch with negative implications." Vladimir Stadyk said that is "primarily due to the fact that the state is still faced with a budget imbalance. We will be looking to see if they close the 1991 imbalance realistically. If they don't then (the credit rating) will change downward."

He said the agency is concerned with over-all economic deterioration in the state, a weakening cash position, whether the Budget Stabilization Fund will be drained of money beyond the \$103 million provided under existing formula; and whether any property tax cut plan is properly financed.

Woodworth said the credit watch is a "warning that if we fail to take prudent financial measures, our rating will be cut."

Treasurer Doug Roberts said he was not surprised by the action, saying the "numbers in terms of our cash position and the budget are very serious. They're looking forward to seeing the state realistically resolve the current budget imbalance."

Roberts said the administration intends to propose a balanced 1991-92 budget that assumes reimbursement to school districts for revenue lost by the property tax cut.

Engler has not specified what actions will be necessary to pay for his proposed 20 percent cut in property assessments for schools over three years, but indicated some additional program cuts may be needed.

Democrats opposed to the Engler proposals to close the budget gap—which included elimination of the General Assistance welfare program, elimination of aid to cities, and wiping out most economic development programs—had sketched an outline that drew \$333.3 million from the BSF, limited budget cuts to \$333.3 million and used "short term" methods to deal with the rest of the problem.

The state's credit rating had been increased several times during the Blanchard administration after taking a beating during the last recession.

Both Standard and Poor's and Fitch Investors Service kept the rating at AA, while Moody's Investor Service maintained its A-1 rating for general obligation bonds.

Ratings for the State Building Authority, which intends to market \$213.4 million in bonds later this week, are one-half-step lower for each rating agency.

George Leung of Moody's noted the agency is also monitoring both the short-term resolution of the budget and longer-term issue of property tax cuts and how that can be done in light of the budget problems. He noted Moody's did not raise the rating and said the immediate issues involve the actions taken to control the budget. "The rating level we have for Michigan incorporates to a degree that concern," he said.

Claire Cohen of Fitch's noted its rating was issued before the rejection of the Engler budget plan by the House. She said the suggestion that 9.2 percent across the board cut may cause Michigan to drop out of the Medicaid program "would seem to be a very major problem for the state."

But in many other respects, such as an optimistic revenue forecast, she said Michigan is in the same position as many other states, and while the economy bears watching, it has not weakened as much as might have been expected.

Cohen also cautioned against using too much of the Budget Stabilization Fund to solve the budget problems and said the agency would be watching for a budget agreement that is "reasonable and realistic."

Woodworth said the negotiations will include not just a new executive order to cut \$257.4 million, but also alternatives to the 9.2 percent cut that now looms over the largest departments, including Social Services, Mental Health and Corrections.

Non-negotiable items, she said, include further withdrawals from the Stabilization Fund, higher taxes and education spending.

She said the Democratic alternative lacks specifics on how cuts would be made, whether short-term proposals would produce sufficient money, and fails to address basic imbalances between spending and revenues.

But she added the administration is looking at early retirement and selling the Accident Fund, two items in the Democratic agenda.

### CHS Class of 1966 Committee Planning 25-Year Reunion

Chelsea High school Class of 1966 has started to plan their 25th-year class reunion. All classmates are invited to help organize this silver anniversary event.

The next meeting will be held Saturday, Feb. 9 at 7 p.m. at the home of Nancy (Mshar) Bihlmeyer, 7926 Schneider Rd., Manchester.

The committee wants to compose an informational packet and address envelopes to all classmates at this meeting, so please bring current addresses and your reunion ideas with you.

Remember Your Sweetie with a card or gift for

VALENTINE'S DAY

Thursday, Feb. 14th

**THE VILLAGE SHOPPE**

In the Sylvan Building

114 N. Main, Suite 5, Chelsea

Ph. 475-6933

## Uncle Lew from Lima Says:

DEAR MISTER EDITOR:

The fellows camped on different sides of the river Saturday night at the country store when the discussion came around to new ways of selling cigars. One school held that a product legal to sell ought to be legal to advertise, and Ed Doolittle set himself up at the head of this class. Clem Webster and his followers took the view that wrapping themselves in the flag and preaching patriotism is taking cigarette marketing down a road we ought not to travel.

Clem got this sticky item on the agenda when he said he read about Phillip Morris sponsoring a touring show on the Bill of Rights. This follows this tobacco company's ads inventing Constitution Week to push its products. The idea is catching, Clem said. R.J. Reynolds recent run a page ad in Sunday newspaper supplements and magazines showing a picture of the bald eagle that is the symbol of the best we are. "Quality above all," the copy for Winston cigarettes read, "It's our commitment to be the best."

In those same papers and magazines, Clem said, U.S. Armed Forces ran the same eagle showing that same stern strength and noting that staying free means work and sacrifice, "but the rewards are great." Gitting around ads on television by sponsoring car races, tennis and golf matches on TV is one thing, Clem allowed, but using love of country to get your name fixed in the minds of children is another.

Ed held fast. He said if a Nobel Prize was given for hypocrisy our Federal Government would get it every year. It backs ever effort to make smoking a crime while it pumps billions into tobacco production and price supports. It spends billions more fighting the evils of alcohol with one hand, while the other is pushing up alcohol sales taxes and giving the same tax breaks to breweries, wineries and distilleries it gives other businesses. This Government says a cigarette ad is bad, but the First Amendment protects ads for fuzz-busters that are good for nothing but to help drivers speed and kill one another.

Practical speaking, broke in Zeke Grubb, everybody's stand-bills down to the old line about whose bread I eat his songs I sing. The beer, booze and cigarette companies do all the things for the economy and for politicians that all other companies do, and they got a right to expect the same return on their investments. Zeke had saw recent where a Tennessee senator that stood foursquare for building a dam in his state would endanger the snail darter fish has come out just as strong again cutting timber in Washington that threatens the spotted owl.

It was Bug Hookum that shifted gears by noting that no sooner did we final get a handle on a billion than we got to start dealing in trillions. Allus this time-of-year, Bug said, the papers are full of facts and figgers on how bad a year the Government had and how good all the pro sports franchises done and expect to do.

Wading through all this information, ordinary folks realize that for all we're told we learn mighty little. One thing we know is that everything is good or bad in big numbers. Trillions in debt and billions in value of captured cocaine are in the same paragraph, so when the next one tells how many millions might starve this winter we have trouble seeing that big trillions ain't real and little millions are.

Yours truly,  
Uncle Lew.

The Tradition Continues—

Serving Chelsea Since 1853—

PRE-ARRANGED ACCOUNTS  
MONUMENTS-MARKERS

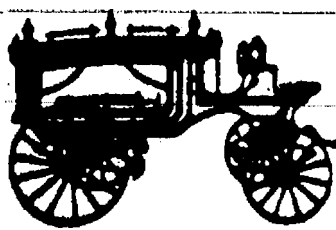

**Staffan-Mitchell**

FUNERAL HOME

124 PARK ST., CHELSEA

1-313-475-1444

Member By Invitation—NSM



JOHN W. MITCHELL  
Director

David W. Swan, D.D.S.

Comprehensive Dental Care for Children & Adults

Preventive Care • Cosmetic Procedures

Implants • Wisdom Tooth Removal  
Root Canals • Fillings • Dentures • Bridgework

Intravenous and/or nitrous oxide sedation available

Initial visit includes blood pressure and oral cancer exam screening.



Ph. 475-3444

1200 South Main Street  
Chelsea





## Breathers Club Will Meet Feb. 16

"Pulmonary Rehabilitation" will be the topic discussed at the next meeting of the Chelsea Breathers Club. This group meets at Chelsea Community Hospital in Dining Rooms A and B, 775 S. Main St. on the third Saturday of the month, from 11 a.m. to 1 p.m. The date of the next meeting is Feb. 16, and the speaker will be Dr. Thomas O'Brien, internal medicine, from Chelsea.

Breathers Clubs are free educational and support social groups for persons with breathing disorders caused by diseases such as chronic bronchitis, asthma, allergies, emphysema, and lung cancer.

These clubs are sponsored by the American Lung Association of Michigan.

## CELEBRATE VALENTINE'S DAY!



Krementz

**WINANS  
JEWELRY**

**EAR PIERCING  
FREE** with purchase of piercing earrings. Parental consent required under 18.  
**WINANS JEWELRY**



**DANCER-DeMAAGD:** Marilyn and Don Tippin of Stockbridge have announced the engagement of their daughter, Rangie Tippin Dancer, to George Allen DeMaagd, 257 Park St., Chelsea, son of John and Jeanette DeMaagd, 293 Rolling Green Dr., Grand Rapids. A June 1 wedding is planned. The future bride is a graduate of the St. Vincent Hospital School of Nursing in Toledo. The future bridegroom is a graduate of Western Michigan University and the University of Michigan.

## ABWA Fashion Show To Display Past, Present Fashions

The annual fashion show for the Chelsea Charter Chapter of the American Business Women's Association will be held Saturday, March 16, at the UAW Hall on M-52. Fashions will be presented by Gloria Mitchell who will show a collection of antique and pre-1950 attire and by Shirley's Family Fashions who will show a collection of current fashions.

Tickets are available at Dexter Card & Gift Shop and at Chelsea Office Supply as well as from individual members at a cost of \$10 which includes a salad/dessert luncheon.

Proceeds of the show will be used to award scholarships to women seeking educational advancement. Scholarship applications are now being accepted.

For further information, please contact Deb Hutchinson at 426-3045 or Shirley Enderle at 426-2352.

## Spring Fleece Fair Slated Feb. 24 at Beach Middle School

The Spinner's Flock, a Washtenaw county based handspinner's guild, will hold its annual Spring Fleece Fair at Beach Middle School, Chelsea, on Sunday, Feb. 24 from 10 a.m. to 4 p.m. The event will feature Michigan wool, mohair, and angora, as well as blends and exotic fibers.

In addition to fleeces, rovings, and batts for spinners, quilters and other fiber artists, there will be handspun yarns in natural and dyed colors. These unique yarns are prized by knitters and weavers for their special beauty and quality. Finished goods including sweaters, mittens, hats, and woven pieces will also be offered.

Demonstrations will take place throughout the day and individuals wishing to try their hand at spinning will be encouraged to do so. Experienced knitters will be available to give advice and recommendation on adapting handspun yarn to commercial knitting patterns.

There is no admission charge.

Standard Want Ads  
Get Quick Results!

## SENIOR MENU & ACTIVITIES

**Weeks of Feb. 6 - Feb. 15**  
Food, Fun and Fellowship for Seniors Senior Center, Faith in Action Bldg. Chelsea Hospital Grounds. Ph. 475-9242

**Wednesday, Feb. 6—**

Pinochle and euchre every Wednesday.

Past Matron's 2nd Wednesday of each month.

**LUNCH—**Macaroni beef skillet, Italian blend vegetables, tossed salad with low calorie Italian dressing, French bread and margarine, orange sunshine cake, milk.

1:00 p.m.—Bowling.

1:00 p.m.—Fitness.

3-6 Kiwanis tax day.

**Thursday, Feb. 7—**

Pinochle and euchre every Thursday.

**LUNCH—**Lemon chicken, shell pasta and peas, pickled beet salad, roll and butter, peaches, milk.

1:00 p.m.—Kitchen Band.

2-4 p.m.—Square dance.

**Friday, Feb. 8—**

9:30 a.m.—Jackpot bingo.

**LUNCH—**Chop suey with Oriental vegetables, rice, carrot-raisin salad, whole wheat bread and butter, strawberries in Jell-O with whipped topping, milk.

1:00 p.m.—Movie.

**Monday, Feb. 11—**

9:30 a.m.—Bingo.

9:30 a.m.—China Painting.

Quitting club; First Monday of each month.

Widow's group; Second Monday of each month.

11:00 a.m.—Widows.

**LUNCH—**Swiss steak with onion gravy, scalloped potatoes, California blend vegetables, bread and butter, applesauce, milk.

1:00 p.m.—Bingo.

1:00 p.m.—Special events meeting.

**Tuesday, Feb. 12—**

Pinochle and euchre every Tuesday.

9:30 a.m.—Creative Expressions/Crafts class taught by Sharon Hunt.

10:30 a.m.—Art class.

**LUNCH—**Roast beef with gravy, mashed potatoes, green beans, roll and butter, Boston cream pie, milk.

1-3 p.m.—Drawing right side brain.

Supper club.

**Wednesday, Feb. 13—**

Pinochle and euchre every Wednesday.

Past Matron's Second Wednesday of each month.

**LUNCH—**Tuna noodle casserole, carrots, tossed salad with low calorie French dressing, whole wheat bread and margarine, tropical fruit cocktail, milk.

1:00 p.m.—Bowling.

1:00 p.m.—Fitness.

**Thursday, Feb. 14—**

Pinochle and euchre every Thursday.

9:00 a.m.—Newsletter.

**LUNCH—**Sloppy Joe on a bun, hash browns, cole slaw, cherry delite, milk.

1:00 p.m.—Kitchen band.

**Friday, Feb. 15—**

9:30 p.m.—Jackpot bingo.

**LUNCH—**Salmon patties with cream sauce, squash, peas, whole wheat bread and butter, pineapple and bananas, milk.

6:00 p.m.—Potluck.

The Chelsea Standard, Wednesday, February 6, 1991

3

## 'Love Your Library Week' Events Listed

Community members are asked to help the McKune Memorial Library and the "Friends of the Library" celebrate the second annual "Love Your Library Week." Daily events have been planned for the entire week as follows:

**Saturday, Feb. 9—**The Lioness Club will serve refreshments at the library during an Open House from 10 a.m. to 3 p.m. and the winners of the Bookmark Contest will be announced. The community is invited to "Check It Out."

**Monday, Feb. 11—**A display of artwork by Beach school students will be at the library throughout the day. Join the library in celebration of our young artists.

**Tuesday, Feb. 12—**"Joyful Noise" will fill the library at 7 p.m. with an ensemble of local talent presenting poetry from the award winning book by Paul Fleischman. This should be an enjoyable program for the entire family.

**Wednesday, Feb. 13—**The beauty of Michigan will be featured in a 7 p.m. program presented by local photographer Sidney White. This slideshow travelogue will feature attractions from the Upper and Lower Peninsulas.

**Thursday, Feb. 14—**North and South Elementary Triad students will present a program featuring projects they have worked on since the start of school in September. This will be a good opportunity to learn about an ar-

ray of the children's special interests! The program starts promptly at 12:30 p.m. and ends at 1:30 p.m.

**Friday, Feb. 15—**An "Overnight at the Library" for grades 3 to 5, from 8 p.m. to 9 a.m. Activities include a scavenger hunt, storyteller Karen Chalmers, pizza and pop, and lots more. Limited registration so register early!

**Saturday, Feb. 16—**The "Friends" semi-annual Used Book Sale will begin at 10 a.m. and end at 3 p.m. Spend part of your Saturday treasure hunting at the library. Proceeds benefit the library.

If you have any questions please call the Library at 475-8732.

Library hours: Monday-Thursday—10 a.m. to 9 p.m.; Friday—10 a.m. to 5 p.m.; Saturday—10 a.m. to 3 p.m.

## Arthritis Support Group Meets Feb. 11

Arthritis Support Group will meet Monday, Feb. 11, from 7 to 9 p.m. at the Catherine McAuley Education Center, Classroom 4.

Armin E. Good, M.D., a local rheumatologist, will speak about gout, one of the more than 100 kinds of arthritis. Literature will be available from the Arthritis Foundation.

New members are welcome, along with their family or friends.

Contact Mary Deola at 677-3014 (eves) or 747-0118 (days) for more information.

## Something Special



Offer Good thru March 1, 1991

## For Your Someone Special ELITE HAIR STUDIO

107 W. Middle St., Chelsea

Linda Mary Cathy  
**475-7385**  
Sue Barb Bev

## Send Your Sweetie Something Sweet This Valentine's Day

(For less than you'd pay for roses)

**SURPRISE YOUR VALENTINE  
With a Gift Box of  
DELICIOUS PETITE FOUR CAKES  
from  
BASIL'S BAKERY**

Chocolate and raspberry filled little cakes, hand-dipped in satiny smooth icings and imported chocolate. Each hand-decorated with icing rosebuds. Packed in a heart-shaped box.

**BOX OF ONE DOZEN CAKES  
DELIVERED ON THURSDAY, FEB. 14th  
Anywhere in the Dexter, Ann Arbor,  
Chelsea area for  
Only \$18.00**

Simply phone in your orders by Feb. 13th.



3915 Jackson Rd. (W. of Wagner)

Ph. 662-1443

## 34 Years Ago . . .

(Continued from page two)

**Thursday, Feb. 7, 1957—**  
Kenneth Livingston of Cavanaugh Lake, hauled in a 31-inch 8 1/4-pound Northern Pike while spearing on Mill Lake. Another ice fisherman, Earl Kalmbach of Grass Lake, speared a 5-pound pike the same afternoon after taking a 9 1/2-pound one and a 4-pound one.

Mr. and Mrs. Chandler Rogers of Cavanaugh Lake discovered that purple finches, rare in this part of the country, were among the many varieties of birds which feed at his feeding station at the Chandler home. The Cavanaugh Lake area is the only place where the birds have been reported in this vicinity.

The Rev. W. H. Skentelbury, former pastor of the Chelsea Congregational church and for the past four and one-half years pastor of the Litchfield Congregational church, was retiring from the ministry, according to an announcement received this week.

The Boy Scout building known as Yost Lodge at Camp Newkirk, Dexter, was extensively damaged by fire of undetermined origin. No one was present when the fire started. The east end of the building was destroyed. The blaze is believed to have started in a pump house wing of the building where an electric light bulb had been kept burning to prevent the pump from freezing.



Mane Headquarters  
Welcomes  
**Beckie Riecks**

105 W. Middle St.  
Chelsea  
**475-9470**

... special offers ...  
**\$5** off regular & spiral loop  
**\$4** off men's & women's haircuts  
Special offers good thru February 1991

5 years in the business

**Tenpenny's**  
CHERRY AND OAK FURNITURE  
**SUPER JANUARY  
CLEARANCE**

ON ALL FLOOR SAMPLES  
**LIQUIDATING  
CHERRY-OAK FURNITURE**

**SAVE  
30% to 70%  
EVERYTHING MUST GO!**

Offer Good Days Of Sale Only  
In Stock Merchandise. No Lay-A-Ways  
SHOP EARLY FOR BEST SELECTION!

OPEN EVENINGS

STORES OPEN DAILY 100 S.E. 11th

**Tenpenny's**  
OAK AND CHERRY FURNITURE

NEW LOCATION  
112 E. Michigan  
Ann Arbor  
(313) 963-7415

124 N. LANSING  
South Lyon  
(313) 412-1390

3701 Plymouth Rd.  
Livonia  
(313) 424-0020



## Lima Township Plans To Buy Computer, Upgrade Office Space

Lima township board approved an expenditure Monday night of about \$9,000 to upgrade its office space in the town hall.

According to supervisor Bill Van Riper, the township plans to purchase a computer and software at a cost of about \$5,900, as well as construct an office in the basement. He said, volunteer labor has been lined up to handle various construction details.

The computer would be used primarily by the assessor. However, word processing software will also be purchased.

In other business, Ed Guenther was appointed the township's official representative to the Western Washtenaw Recycling Consortium. The township also agreed to pay its one-tenth share (\$500) to set up a Solid Waste Management Authority with nine other units of government in the western part of the county.

Planning commissioner Harriet Hamilton was appointed to represent the township at quarterly meetings of the Southeastern Michigan Council of Governments.



### Valentine's Day Drawing: 1 doz. Red Roses

Stop in and sign up soon - the drawing will take place at 4:00 Wed., Feb. 13th. We have lots of other specials going on for Valentine's Day, too, so be sure to visit us for the perfect way to say "I love you"!

Wire Service & Delivery  
Marilynn & Vaughan  
Lippert, Owners  
Wire Service  
Credit Cards Welcome



The New Flower Shop  
In The Village  
8054 Main St.  
424-3240  
Mon-Fri. 9-6, Sat. 9-5

### RADEMACHER & MUSBACH

is pleased to announce:

MR. FREDERIK S. van REESEMA, JR., J.D.

MS. SULA DARLENE JEFFERS, J.D.

have become associated with the law firm

- and -

the opening of an office in Scio Township:

6386 Jackson Road, Suite E

Ann Arbor, Michigan 48103

(313) 665-0100

## CHELSEA HIGH SCHOOL HONOR ROLL

Second Marking Period, 1990-91

### HIGH HONORS

#### 12th GRADE—

Lisa Bills, Howard Brooks, Kate Dilworth, Lucy Eisenbeiser, Amy Everett, Nicole Fletcher, Caroline Flintoft, Matthew Francis, Stacey Gallagher, Sarah Gegenheimer, Leanna Gutierrez, Bryce Hansen, James Hasset, Chris Haugen, Laurie Honbaum, Amy Koenigter, Shawn Losey, Kerry Plank, Jeanene Rossi, Brett Salamin.

#### 11th GRADE—

Charity Allen, Sarah Devine, John Hall, Heather Havens, Robert Jaques, Michael Kelley, Matthew Postiff, James Robinson, Carmen Smith, Michael Terpstra, Carey Wallace, Julie Weiss.

#### 10th GRADE—

Aaron Berenter, Erik Brown, Chris Davis, Julia Gray-Lion, John Heller, Gretchen Hofing, Lisa Koenigter, Christine McLaughlin, Kristi Ostling, Scott Postiff, Michael Radant, Christopher Schiller, Douglas Steele, Tobin Strong, Melissa Thiel, Sara Tracy, Sarah Velarde, Patrice Welfaert, Elizabeth Williams.

#### 9th GRADE—

Daniel Alber, Amy Brown, Cory Brown, Mark Carlson, Regina Craft, Brian Dufek, Rebecca Flintoft, Steven Gaunt, Sarah Henry, Lisa Hughes, Christopher Leatham, Elizabeth McLaughlin, Maya Ponte, Erin Schiller, David Seitz, Renae Skelly, Mara Smith, Sarah Stolaski.

### B OR BETTER

#### 12th GRADE—

Brian Andress, Mauricio Bara, Richard Barnes, Kelly Beard, Brian Bell, Melanie Bendrey, Joseph Blough, Brenda Brede, Matthew Carlson, Sherry Dukes, Christine Dunlap, Vincent Dunn, Dana Durst, Radouane Far, Amy Gillen, Preston Gustine, Andrew Hafner, Mercedes Hammer, Alex Hammerschmidt, Lissa Hamrick, Sandra Hoffman, Mary Johanson, Krista Johnston, Aaron Ledford.

Joan Marsh, Richard Mason, Jennifer McEachern, Philip McKinney, Jack Middlebrook, Angela Nagel, Heather Osinski, Jane Pacheco, Duane Penhallegon, Steven Pieske, Jude Quilter, Jennifer Risner, Kiyo Sasaki, Leisa Schiller, Vjenceslav Senzel, Rebecca Shures, Jeremy Stephens, Daniel Tassinari, Cari Therkow, Julie Warren, Richard Westcott, Jr., Justin White, Thomas White.

#### 11th GRADE—

Garth Baize, Eric Beeman, Jennifer Bôbo, Erika Boughton, Christine Burg, Lynne Burns, Robert Coelius, Dirk Colbry, Jean DeLong, Jeffrey Diesing, Richard Dunahoo, Rebecca Erskine, Jessica Fletcher, Katherine Flynn, Jason Garrigus, Jeffrey Gietzen, Jeremy Guenther, Leah Hadley, Jeffrey Holzhausen, Angel Hoopingarner, Jane Irwin, Jennifer Koch, Scott Long, Benjamin Manning, Heeshaand Nightingale, Amanda Nimke, Scott Pacheco, Jennifer Petty, Tara Roehm, Kristine Smith, Michelle Smith, Aaron Tanner, Adam Taylor, Jennifer Teare, Michael Tremper, Michael Wolpoff.

#### 10th GRADE—

Kristine Adams, Karen Albertson, John Alford, Henry Alvarez, Aimee Armstrong, Wendy Bristle, Steve Brock, Michelle Craft, Molly Dilworth, Ryan Gerardi, Robyn Gillen, Sean Graflund, Laura Hafner, Monica Hansen, Tina Hassett, Benjamin Havens, Felicia Hermosillo, Jason Johnson, Michelle Jones, Erin Knott, Marie Kramer, Karrie Kranick, Kevin McCalla, Sarah McKeighan, Lisa Monti.

Kathleen Neal, Nathan Oake, Jeffrey Pearsall, Brooke Pitts, Thomas Poulter, Rebecca Pryor, Brian Randolph, Michelle Schertzing, Dana Schmunk, Jason Schwartzberger, Jody Shaw, Kevin Smith, Jeremy Sterling, Megan Stielstra, Jason Szostak, Jenni Thrush, Corinda Tuttle, Christy Wade, Tracey Wales, Edward Waller, Heather Wynn, Daniel Zatkovich, Joseph Zetteimaier.

#### 9th GRADE—

Barry Anttila, Adrienne Baize, Michael Behnke, Gabriel Bernhard, Adam Bragg, Laura Carty, Brian Cook, Jacqueline Crawford, Matthew Dymond, Matthew Fischer, Laurie Ford, Nathan Gillikin, Edwin Greenleaf, Christopher Hafner, Maya Holleman, Justin Hushke, Lindsay Johnson, Christopher Kargel, Michelle Knisely, Christine Koch, Franka Kranick, Shawnette Kranick.

Alicia Lafferty, Kevin Lane, Rene Laraway, Jayson Lien, Nathan Mackinder, Amy Milliken, Myra Musolf, Sarah Norton, Nicole Piasecki, Donald Poppenger, Scott Sanderson, James Sarna, Jennifer Schulz, Colby Skelton, Erin Snyder, Philip Steele, Jaime Stowe, Christopher Taylor, Kelly Thayer, Jodi Weiss, Andrew Wetzel.

### Saline Area Players Holding Auditions for 'Hello Dolly' Musical

Saline Area Players will hold auditions for their production of "Hello, Dolly!" on Feb. 11 and 12 in the Saline High school auditorium from 7-9 p.m.

Artistic Director Jan Koenigter requests that those auditioning for the following roles come prepared to sing at least one verse of the corresponding song: Dolly—"Before the Parade Passes By" and "So Long, Dearie;" Horace—"It Only Takes a Moment;" Barnaby and Minnie Fay—"Elegance;" Irene—"Ribbons Down My Back."

For additional information regarding this production, contact assistant director Rebecca Groeb at 429-2896.



(313)475-9656

## Pork Avenue Excavating

RESIDENTIAL / COMMERCIAL

### SNOW REMOVAL

■ DRAIN FIELDS ■ GRADE WORK ■ DRIVEWAYS

3675 S. Fletcher Rd., Chelsea

Doug Welshans



## Tom's Welding, Inc.

■ STEEL FABRICATION  
■ WIRE FEED (MIG)  
■ HELIARC (TIG)

1190 Pierce Road - CHELSEA, MI

313-475-0180

Someone DOES Care...



Let Us Help

Call: 475-0111  
(SOS Will Help You)

**HAWAII**  
from  
**\$498**  
round trip  
from Detroit, Cleveland,  
Kalamazoo, Lansing

Call Us for Details  
**ACCENT ON TRAVEL**  
102 N. Main St., Chelsea Ph. 475-8630  
Open M 9:30-5, Tues.-Fri., 9:30-5, Sat., 10-1

## Why a Chelsea State Bank Home Equity Loan?

Well, if you filed your 1990 income tax, both state and federal, you have found an entirely different set of rules when it comes to the interest you paid during 1990.

With a Chelsea State Bank Home Equity Loan the interest you pay probably is FULLY deductible. And you can use the money you borrowed for any purpose you wish. The sky is the limit.

At Chelsea State Bank we're prepared to loan you all the funds you need that are prudent to the equity you have in your home. We can work out a repayment schedule that meets your ability to repay... not some cold, hard and fast repayment schedule you could encounter elsewhere. So, before you finance a car, or anything with anybody, wouldn't it be a good idea to at least explore the advantages of a home equity loan with the bankers at Chelsea State Bank?

**CSB** Local People Like You  
**CHELSEA STATE BANK**  
MEMBER FDIC

Don't let the IRS take the big bite out of you.

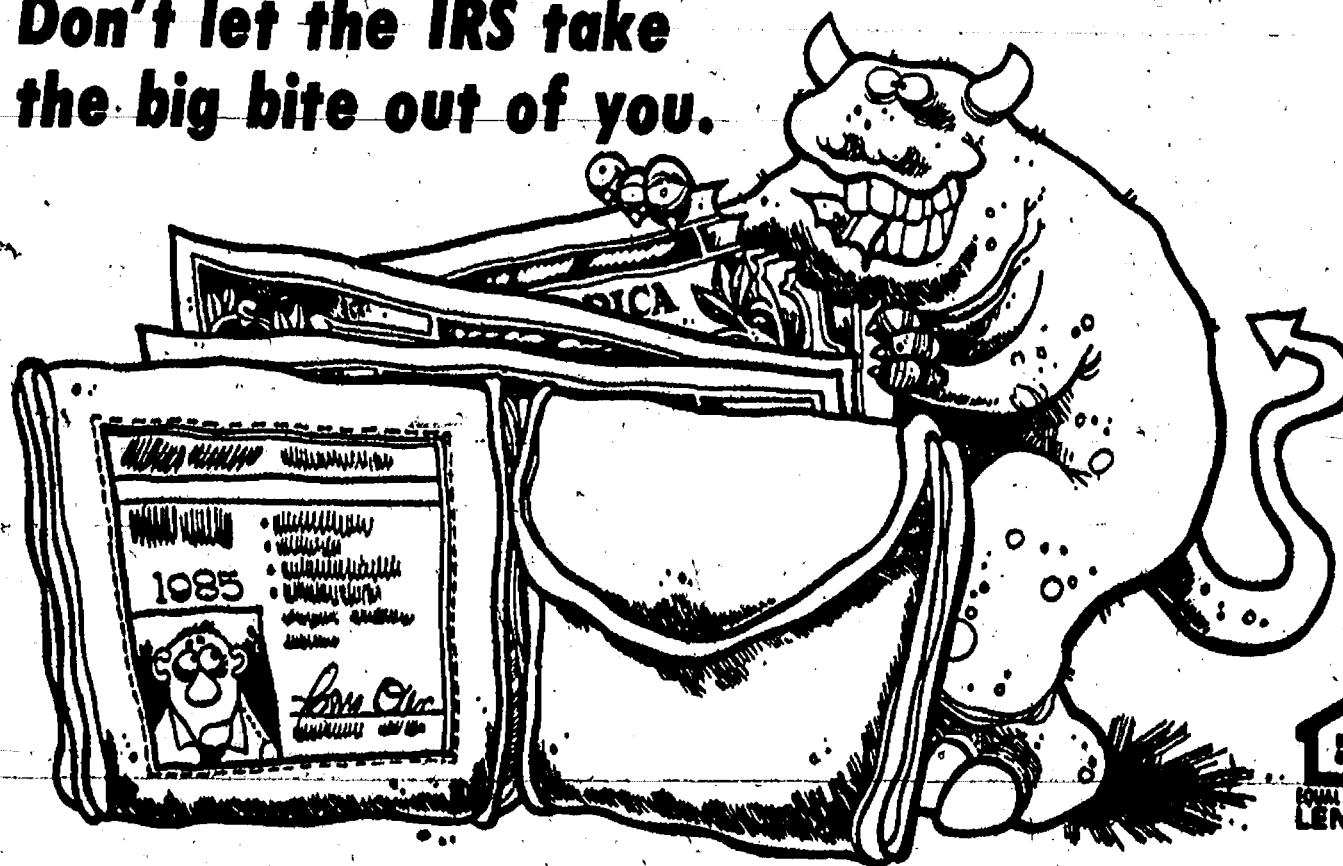

## Kleinschmidt Insurance

We Offer

HOME  
AUTO DISABILITY  
LIFE AND BUSINESS  
INSURANCE OF  
ALL TYPES

Our Companies Include

AUTO-OWNERS  
AMERICAN COMMUNITY  
CINCINNATI  
CITIZENS  
FREMONT MUTUAL  
HASTINGS MUTUAL  
MASSACHUSETTS MUTUAL

Call

MICKY QUACKENBUSH  
662-3107



"The Agency that Offers a Choice."

208 EAST HURON  
ANN ARBOR



You Are Welcome  
To Have Your  
**BLOOD PRESSURE  
CHECKED**

**SATURDAY, FEB. 16**

at

**McDONALD'S®**

IN THE LOBBY

Between 5 p.m. and 7 p.m.

A registered nurse will take family members—children's, adults and senior citizen's blood pressure at no expense to you.

**McDonald's**  
1335 S. Main  
CHELSEA



## Home Meal Service Needs Drivers Again

Although the number of persons and distances the drivers must travel is down a great deal from a few months ago, Home Meal Service is once again looking for volunteer drivers. A driver need only commit to every other week, for no more than one hour.

The meals are prepared at the United Methodist Retirement Home and 11 of these are right within the Village. The other two are farther out, but not so far as to be a hardship. The remaining meals are picked up at the Senior Citizen Center and delivered within the Village. With two drivers each day, the whole operation can be easily handled in one hour from start to finish.

Anyone wanting more information about this program may call coordinator, Mary Erskine at 475-9494 or 475-2821 or Ann Feeney at 475-1493 or 475-1145.

Ann and Mary particularly encourage retirees to give it a try. It is a nice way to stay in touch with some of the older folks who have difficulty getting out and also a way to make some new friends. Young parents whose children are in school can also volunteer knowing that if a child is ill and they need to cancel anytime, someone will take over the driving that day.



NORTH SCHOOL Cub Scouts in pack 435 turned out for their annual Blue and Gold Banquet last Sunday afternoon at Beach Middle school. Awards were presented after dinner. Above are dens 2, 3, and 6. In front, from left, are Brian Groesser, Brian Fischer, Matthew Forman, and

Jason Zatkovich. In the middle row, from left, are Jesse Roberts, Scott Stoll, Ryan Cook, Jason Williams, Josh Miller, and Nick Tandy. In the back row, from left, are leaders Dave Stoll, Chris Scharrer, and John and Diane Tandy.

## OUR GUARANTEED IRA

An IRA from FB Annuity Company guarantees you a lifetime retirement income. You save on taxes, too, because your interest earnings are tax-deferred. You might also qualify to tax-deduct all your IRA deposits. Call today. We're one of the Michigan Farm Bureau Family of Companies.

MAKING YOUR FUTURE MORE PREDICTABLE

**FARM BUREAU INSURANCE**

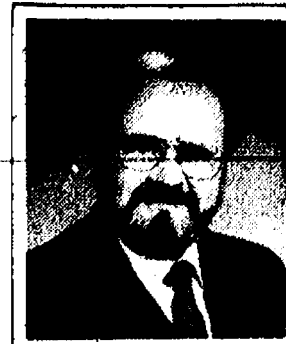

DAVE ROWE, CPCU  
121 S. Main  
Chelsea, MI 48118  
Phone: 475-9184

Your advertising support makes this newspaper possible.

## QUOTES

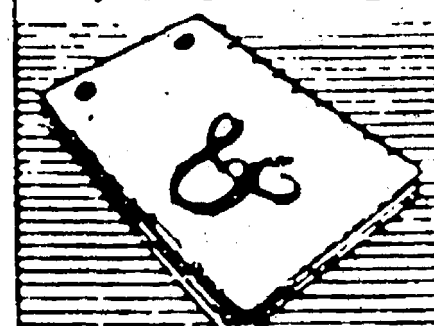

## NOTES



DONALD A. COLE

Director

"The only way to avoid being miserable is not to have enough leisure to wonder whether you are happy or not..."

—George Bernard Shaw  
Machines and computers have taken over much of the dreary, monotonous and tiring work of the world and will continue to take over more in the future. Yet, we wonder if people are any happier and content than they were when long hours of hard work was the rule for the majority of us.

The happiest people are usually those so busy that they have no time to wonder whether or not they are happy. The secret of happiness, Shaw is pointing out, lies in being fully occupied in satisfying work you have learned to enjoy.

Spare your family the burden of making decisions during bereavement by making your desires known through our pre-need arrangement plans.

## COLE-BURGHARDT FUNERAL CHAPEL

Your Chelsea Funeral Home with the "HOME" like atmosphere

214 E. Middle St. Phone 475-1551 Chelsea, Mich.

Formulated to provide essential supplemental nutrients and minerals

**RACK Deer Blocks** now \$5.99 reg. \$6.80

A great chance to save—stock up now!



MON.-FRI.  
8:30-5:30  
SATURDAY  
9-3

**FARMER'S SUPPLY**

122 JACKSON ST. (1/2 BLOCK EAST OF MAIN ST.—at the railroad)

Great Lakes & Gries  
**Seed Corn**

Alfalfa

NORTHUP KING  
**Garden Seeds**

Yep... it's getting time to order

**Seed Oats**

for spring planting



## Rosentreter Excavating Inc.

Basements - Drains - Sepsis Tanks - Sewer  
Backhoe Work - Bulldozer - Trucking  
Gravel Sand Topsoil - Snow Removal

Neil Rosentreter  
Owner  
475-1990

18740 M-52  
Chelsea Michigan

## JAMES BARRY ACCOUNTANT & TAX ADVISOR

TAX PLANNING AND RETURN PREPARATION  
COMPLETE ACCOUNTING AND TAX SERVICES  
INDIVIDUALS, PARTNERSHIPS AND CORPORATIONS  
NOTARY PUBLIC

9412 HORSESHOE BEND  
DEXTER

TELEPHONE 426-2395  
DAY OR EVENING APPOINTMENTS

# WHERE'S LORI'S?

## WE HAVE MOVED!

## WE'RE NOW AT THE VILLAGE PLAZA

You said

get more sizes . . .

**WE SAID OK**

You said

get more shoes . . .

**WE SAID OK**

You said

get more lines . . .

**OK, OK, OK**

We have a much larger store with lots more to choose from

(Across from Subway)



**SOME B.U.M. CLOTHING 50% Off**

**ESPRIT and 9 WEST SHOES 40% Off**

(Until Feb. 13, 1991)

**ESPRIT JACKETS, PERRY ELLIS . 50% Off  
MANY CLOTHES LINES . . at 50% Off**

# LORI'S BOUTIQUE

NOW IN THE VILLAGE PLAZA





# COMMUNITY CALENDAR

## Monday—

Interstitial Cystitis Support Group, 7 p.m., Monday, Feb. 11, Chelsea Community Hospital, Woodlands Room A. Speaker will be Tyra Van Gilder from Behavioral Medicine. Information, call Betty Hopkins, 475-9250.

PTS (Parent-Teacher Organization South school), Monday, Feb. 11, 3:05 p.m., media center. Presentation by Sandi Hamilton and Bob Bullock: "Public Act 25 and School Improvement."

Chelsea High School P.T.T. (Parents-Teachers Together), second Monday of each month, 7:30 p.m., in Board of Education Room.

Lima Township Board meets the first Monday of each month at 8 p.m., Lima Township Hall.

Chelsea Recreation Council—7:30 p.m., fourth Monday of the month, Village Council chambers.

Chelsea Kiwanis Club meets every Monday, 6:30 p.m. at Chelsea Community Hospital.

Chelsea School Board meets the first and third Mondays of each month, 8 p.m., in the Board Room.

Chelsea Lionsess, second Monday of each month at the Meeting Room in the Society Bank on M-52, Chelsea, at 7:30 p.m. Call 475-1791 for information.

Waterloo Area Historical Society Board of Directors meets the third Monday of each month 7:30 p.m., at Waterloo Farm Museum. For more information call Nancy Kaufman, 475-3892.

VFW Ladies Auxiliary—second Monday of each month, 7:30 p.m. at 105 N. Main St., Chelsea.

Women in Abusive Relationships, drop-in support group, 7-8:30 p.m., Chelsea Community Hospital, 775 Kresge House. 973-0242 or 24-hour crisis line: 995-5444.

## Tuesday—

Ann Arbor Singles Ballroom Dance Club—Every Tuesday evening, 2070 W. Stadium. Ph. 930-6055.

Woman's Club of Chelsea, Tuesday, Feb. 12, 7:30 p.m. at McKune Memorial Library clubroom. Program: "Rug Making" by Joan Dietle.

Sylvan Township Board regular meetings, first Tuesday of each month, 7 p.m. Sylvan Township hall, 112 W. Middle St.

American Business Women's Association 6:30 p.m. at the Chelsea Hospital fourth Tuesday of each month. Call 475-2041 for information.

Olive Lodge 156 F&AM, Chelsea. Regular meeting, first Tuesday of each month.

Lima Township Planning Commission, third Tuesday of each month, 8 p.m., Lima Township Hall.

Lions Club, first and third Tuesday of every month, 8:45 p.m., at Chelsea Community Hospital. Ph. 475-7224 or write P.O. Box 121, Chelsea.

Chelsea Rod and Gun Club regular meeting, second Tuesday of each month at the clubhouse, Lingane Rd.

Chelsea Rebekah Lodge No. 130 meets the first and third Tuesday of each month, at 7:30 p.m.

Chelsea Amateur Radio Club, Inc., fourth Tuesday of each month, 7 p.m., Society Bank basement.

Rotary Club, Tuesday noon, Woodlands Room, Chelsea Community Hospital. For more information call Dr. Frederick van Reesema, 475-3925.

Chelsea Chamber of Commerce Board of Directors meetings, second Tuesday, each month, noon, Chelsea Community Hospital, private dining room.

Downtown Development Authority, second Tuesday each month at 8 a.m. in the Chelsea Village Council chambers. It is a board of directors meeting. The public is welcome to attend.

Smokers Anonymous—Every Tuesday (except the first Tuesday of each month) at St. James Episcopal church, 3279 Broad St., Dexter, 7:30 to 8:30 p.m. Questions? Call 426-8686.

## Wednesday—

Lima Extension Homemakers Feb. 6, 10:30 a.m. Lima Townhall. Host, Jane Schaller and Margaret Sias. Lesson: Fran Coy's general hair-styles and wigs.

Fratern Order of Eagles, Ladies Auxiliary No. 2154 meet second, fourth Wednesday of each month, 7:30 p.m., 7530 Jackson Rd.

Chelsea Athletic Boosters membership meeting third Wednesday of each month; Board of Directors meet the second Wednesday; 7:30 p.m., Chelsea High Media Center.

OES Past Matrons dinner and meeting at Senior Citizen site, Faith in Action building, second Wednesday every month at 11:45 a.m. Ph. 475-1141 for reservations by Monday preceding meeting.

VFW Post 4076 meeting second Wednesday of month, 7:30 p.m. VFW Hall, 105 N. Main.

Pittsfield Union Grange, No. 882, meets the second Wednesday of each month, 8 p.m. at Pittsfield Grange Hall, 3337 Ann Arbor-Saline Rd., Ann Arbor.

Friends of McKune Memorial Library meets at 7 p.m. first Wednesday of each month upstairs at McKune Memorial Library. Visitors are welcome.

Chelsea Depot Association will meet the first Wednesday of each month at 7 a.m. at the Chelsea Depot. Every third month, beginning with the month of November, the meetings will be at 7 p.m. All interested persons are welcome to attend.

Chelsea-Manchester Chapter No. 108, OES, meets the first Wednesday of each month, 7:30 p.m., Masonic Temple, 113 W. Middle.

CHS Class of 1981, 10th-year Reunion Planning meeting Wednesday, Feb. 20, 7 p.m. at Wolverine Food & Spirits, Chelsea. Bring your list of names and addresses, we are lacking about 25 names and addresses. For more information please call Ken Elliott at 475-2137.

## Thursday—

Rogers Corners Farm Bureau, Feb. 8, 8 p.m., at the home of Ken and Kathy Siler.

Valentine Party at Chelsea United Methodist Home, Thursday, Feb. 14, from 2 to 4 p.m. Hosted by Woman's Club of Chelsea.

A.A. Big Book meeting, every Thursday, 8 p.m., second floor of Municipal Building.

Chelsea Rod and Gun Club Auxiliary regular meeting, second Thursday of each month, 7:30, clubhouse, Lingane Rd.

Chelsea Area Players Board meeting second Thursday of each month, 7:30 p.m., at Society Bank meeting room. For more information call 475-2623.

American Legion Post No. 31. General meeting the first Thursday of each month at the post home, Cavanaugh Lake.

Knights of Columbus Women's Auxiliary, second Thursday of each month, 8 p.m. at K. of C. Hall, 20750 Old US-12.

Substance Abuse Lecture Series: Meetings: 7:15 p.m. every Thursday: Chelsea Community Hospital, Dining Room. Series is open to the public to provide awareness and education regarding various aspects of alcoholism or other chemical dependence abuse.

New Beginnings—Grief Group first and third Thursdays, 7:30-8 p.m., Faith in Action Building at 775 S. Main St., Chelsea.

## Friday—

Chelsea Community Farm Bureau, Friday, Feb. 8, 7:30 p.m., home of Mr. and Mrs. Leon Sanderson. Pot-luck.

Senior Citizens meet third Friday of every month for pot-luck dinner, games and cards, 8 p.m. at Senior Citizen Activities Center at Faith in Action Bldg., on Hospital grounds.

Parents Anonymous, a self-help group for abusive or potentially abusive parents. Fridays, 7-9 p.m. Separate children's group, same night. Call 475-3562 or 475-9176 for information.

## Saturday—

Women's Aglow Fellowship of Ann Arbor, Feb. 9, 9 a.m.-noon, Domino's Farm, 30 Frank Lloyd Wright Dr. (lobby G, by flags). Sherry Pfaltzgraff, speaker. Deadline (only for breakfast) for reservations: Feb. 4, call 761-2193 or 475-8411 eve.

Operation Desert Storm Support Group—Chelsea-Dexter Chapter meeting every Saturday, 9 a.m., Faith in Action, 775 S. Main St., Chelsea. For more information contact Rev. Mearl Bradley, 475-9868.

## Misc. Notices—

Parent to Parent Program: In home, friendly, visiting support system for families with children. Call 475-3355.

Parents Without Partners, support group for single parents. Youth activities, social events, discussion groups. For membership information, call recording at 975-4923.

Home Meals Service, Chelsea. Meals served daily to elderly or disabled. Cost per meal, \$2.80 for those able to pay. Interested parties call Ann Feeney, 475-1463, or Mary Erskine, 475-2821.

Chelsea Social Service, 475-1561, 2nd floor of Village Offices. Thursdays, 10 to 4, or if an emergency need at other times, call Linda at 475-7406 or Jackie at 475-1922.

Assault Crisis Center has moved to 1866 Packard Rd., Ypsilanti 48197. Ph. 483-RAPE, 24-hour crisis line, 483-7942, business line.

Alcoholics Anonymous group, every Tuesday, 12 noon, 2nd floor, 104 E. Middle St., Chelsea. A. A. Alonon meets every Saturday at 7 p.m., 2nd floor, 104 E. Middle St., Chelsea.

Faith in Action House Community Center, open daily throughout the week provides various free services to those in need. Services include food, clothing, financial help, advocacy and many other forms of assistance. Need friendly help? Call us from 9 a.m. to 4 p.m., 475-3355.

Chelsea Together. For information, call 475-4030, M-F, 8 a.m.-5 p.m., or 475-3535, M-F, 5 p.m.-9 p.m.

Waterloo Senior Nutrition program meets Tuesdays and Thursdays at 12 noon, Waterloo Township Hall. For reservations call 475-7439 between 10 a.m. to 1 p.m. Lunches, cards, and fellowship.

In the case of Commonwealth v. Hunt in 1842, the Massachusetts Court held that labor unions, as such, were legal organizations, according to "Important Events in American Labor History," a U.S. Labor Department publication. The court ruled that a "conspiracy must be a combination of two or more persons, by some concerted action, to accomplish some criminal or unlawful purpose, or to accomplish some purpose not in itself criminal or unlawful by criminal or unlawful means."



IT WAS A FESTIVE AFTERNOON for Cub Scouts in pack 435 last Sunday as they attended their annual Blue and Gold Banquet at Beach Middle school and picked up various awards. Above are dens 1 and 4. In front, from left, are Chad Livengood, Eric Pieper, David Widmayer, Ben Merkel, and Derek Klein. In the middle row, from

left, are Nick Francisco, Andrew McGuire, Tim Bailey, Jeremy Bacon, and Daniel Brown. Back row, from left, are Robert Dymond, Shawn Dyer, Adam Hall, and Quentin Mindel. In back are Mike Merkel of den 4 and Lolly Mindel of den 1.

## Chelsea-Manchester Recycling

(Continued from page one)

They decided their case could be made substantially stronger by including the Chelsea area and they approached the village last spring about signing on.

That, as it turned out, may have provided a double benefit. It more than doubled the population served, but it added a small community that probably has as much expertise and experience in recycling as any small community in Michigan.

Clouse has been attending meetings of the Washtenaw County Solid Waste Consortium for several years, initially with former village president Jerry Satterthwaite. It didn't take long for the village to realize that the life of its landfill could be extended through recycling. In addition, the village began to see how expensive trash removal will become once the landfill is closed.

As Hammer put it, "recycling has gone from a socially acceptable alternative to a social necessity."

The village became the first small community in the county to implement a curbside program. Cub Scouts already had a newspaper recycling program in place, with the help of Chelsea Milling Co. trucks, and volunteers in the school district collected more than seven tons of plastic milk jugs last school year. The milk jug program is now being run by public works superintendent Dave Bulson.

In addition, the village has operated a composting program since 1979.

Clouse and Bulson manage the day to day operation of both the recycling and composting projects, from coordinating collections to repair and maintenance of equipment.

The composting program has not only kept grass clippings and leaves out of the landfill, but has proved to be money-saver. Topsoil created through the program saved the village more than \$85,000 last year when the old landfill was capped according to Department of Natural Resources specifications.

The success of the composting program may have also helped the consortium obtain the grant. Clouse and Bulson have become speakers in demand. They addressed a group in Auburn Hills last October. They are scheduled to speak at the Michigan Municipal League's Operation Compost program later this month. In April they'll go to Lansing to discuss the recycling program.

Bulson and Clouse have talked about how the composting program has been started primarily with the novel use of existing equipment, such as loaders and dump trucks.

"One of the things that really got them is how we thought up the idea of using a manure spreader to aerate the compost," Clouse said.

"Most other cities have about \$100,000 or \$200,000 worth of equipment to do that."

The seminars have also given Clouse and Bulson the opportunity to discuss the village's recycling program on an informal basis.

And word has spread about the success of the Chelsea programs.

"I've talked with people in Minnesota, Illinois, and California about our program," Clouse said.

"It's also unbelievable the number of salesmen that have called trying to

sell us equipment."

The village's recycling program probably won't change much until the grant money arrives. Any equipment purchased now won't be reimbursable through the grant.

However, Hammer said the hope is to begin recycling cardboard by this summer, as well as make the milk jug program more easily accessible to area residents.

Area resident Diane Kyte, a member of the village's recycling

committee, is managing a fledgling office paper recycling program.

The village had considered collecting used motor oil. However, that got sidetracked, Clouse said, when the Environmental Protection Agency designated oil a hazardous waste. The ruling changed liability insurance requirements, which posed too many problems for both the village and the purchasers of the used oil.

The village will also continue to recycle tires and appliances at the landfill.

Guess Who's  
16  
"The Hieb"  
Love,  
Mom & Rick



Happy 40th  
Birthday  
DANNY  
(February 5th)

Love,  
Your sister-in-law,  
ANITA



Happy 40th  
Birthday  
JUDY  
(February 2nd)

Love,  
TRUDI and LARRY



## ORTHODONTIST

Raymond P. Howe, D.D.S., M.S.  
515 South Main Street  
Chelsea, MI 48118 475-2260

NEW PATIENTS WELCOME  
EXAMINATION APPOINTMENT WITHOUT CHARGE

Your boss is on  
the intercom.  
He's having  
chest pains.

It could be nothing. Or it could be a heart attack. Does someone there know CPR? Do you? It can mean the difference between life and death. Call us. Red Cross will teach you what you need to know.

American Red Cross  
We'll help. Will you?

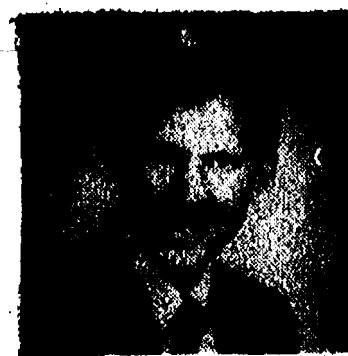

GEORGE  
**MEYER**  
COMPANY SINCE 1954

"Your Ann Arbor Area  
Window Specialists"  
Presents:

Visit our extensive  
showroom

OTHER FINE PRODUCTS:

Roofing, Siding, Gutters, Awnings,  
Patio Covers and Patio Enclosures.

3496 Pontiac Trail, Ann Arbor • 769-7330

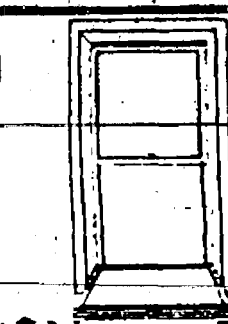

NEWPORT  
REPLACEMENT  
WINDOWS

This Is  
Our  
36th  
Year

Quality Products  
Quality Workmanship

## CHELSEA EYEGLASS CO.

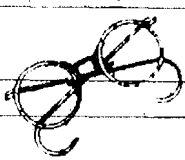

FAMILY VISION CARE  
CONTACT LENSES

Professional Care at Reasonable Prices

Dr. Nelson Edwards—Optometrist

475-1122

136 W. Middle St., Chelsea (Next to Fire Hall)

## Relatives Visiting?

Weddings, graduations, reunions  
are a busy time

Let  
MILLER'S TRANSPORTATION  
help

Call 426-4126

## SUBSCRIPTION ORDER FORM

for

The Chelsea Standard

BY MAIL DELIVERY elsewhere in  
Michigan ..... \$12.50 United States ..... \$15.50

Name \_\_\_\_\_

Address \_\_\_\_\_

City \_\_\_\_\_ State \_\_\_\_\_ Zip \_\_\_\_\_

If you are not presently a subscriber, receiving your Standard by mail,

clip and send with payment in advance to  
THE CHELSEA STANDARD, 300 N. MAIN, CHELSEA 48118



## Humane Society Sponsors Pet Food Drive for Shelter

Follow your heart this Valentine's Day and remember the animals at the Humane Society of Huron Valley. Participate in the "Hungry Hearts Pet Food Drive" sponsored by the Humane Society of Huron Valley. All donations of pet food will help to feed the thousands of animals received at the shelter each year.

Beginning Feb. 9 and continuing through March 4, look for donation bins at the front of participating grocery and pet stores throughout Washtenaw county. Shoppers are encouraged to purchase extra bags of dry pet food and deposit them in the bins located at the front of participating businesses or bring donations directly to the shelter at 3100 Cherry Hill Rd., in Ann Arbor.

Special needs include puppy and kitten food, as well as canned cat food.

The shelter has a tendency to run short of these items at this time of year.

Why not spread some love this Valentine's Day to the many homeless dogs and cats at the Humane Society? The next time you do your shopping, please remember to pitch in for the needy animals of Washtenaw county.

The following stores have graciously agreed to provide donation bins for area shoppers:

Chelsea—Polly's Market.  
Dexter—WALCO Foods.  
Manchester—WALCO Foods.  
Milan—Milan Foodtown.  
Saline—A & P, Busch's Valu-Land.  
Ypsilanti—Kroger, 1771 E. Michigan Ave., Huron Pet Supply.  
Ann Arbor—Buster's Food Mart, Food and Drug Mart, Huron Pet Supply, Padare Lane Pet Supply, Scamp Pets and Supplies, and all area Kroger stores.



CHELSEA AND DEXTER STUDENTS are part of a group of students building a home in Saline in an annual project sponsored by the South and West Washtenaw Consortium. The home, 348 Berkshire St., will be built entirely by the students, from the foundation to the interior trim. The house is expected to go on the market in April for about \$185,000. Students meet at the house daily under the supervision of Larry Hawker and instructor Richard Lutz. Students come from Chelsea, Dexter, Saline, Milan, and Manchester High schools. Above is Chelsea student Jim Robinson and below is Dexter's Shawn Murphy. Other Chelsea students include Wayne Hodges, Jack Middlebrook, Jennifer Petty, Terry Reynolds, and Michael Kent. Other Dexter students include Buster Bell, Dave Sindlinger, and Damon Edwards.



When you see news happening  
call 475-1371

## Two Programs Slated on Week-End At Geology Center

Two classes will be held at the Eddy Geology Center in the Waterloo Recreation Area this week-end.

On Saturday, Feb. 9 at 1 p.m., "Snowshoes," will be the subject. Participants can learn about types of snowshoes, their history, and how to obtain do-it-yourself kits. If weather permits, participants will go snowshoeing afterward. Naturalist Stu Robinovitz will be the guide.

On Saturday at 3 p.m. and Sunday at 10 a.m. and 3 p.m. the subject will be "Riddles of Sand and Ice." Participants will learn about changes in the earth's climate and what the future may hold. It is based on the Miracle Planet PBS series.

Classes are free of charge but a motor vehicle permit is required to enter the park.

## Dial-A-Garden Topics Listed

The following is a weekly schedule of Dial-A-Garden, the system of pre-recorded daily gardening tips sponsored by the Washtenaw County Cooperative Extension Service. The system is in operation 24 hours a day, seven days a week. Interested persons are invited to call 971-1129 at their convenience to listen to timely, up-to-date gardening information.

Wednesday, Feb. 6—"Shopping Pest Control Firms."  
Thursday, Feb. 7—"Azaleas."  
Friday, Feb. 8—"Home-made Maple Syrup."  
Monday, Feb. 11—"Growing Bromeliads."  
Tuesday, Feb. 12—"Fruit Fly Problems."  
Wednesday, Feb. 13—"Ant Problems."

**VALENTINE  
SWEETHEART SALE**

**WASHTENAW  
CARPETS**

**15% SWEET SAVINGS**

Choose From

Vinyl Floor Covering  
Hardwood Floors  
Ceramic Tile  
Carpet & Area Rugs

**50% Off Window Treatments**

HOURS: MONDAY-FRIDAY 9-6 & SATURDAY 10-4  
889 S. MAIN ST. • CHELSEA  
OFFER GOOD THRU FEBRUARY

475-3090

## DARE TO COMPARE THE SAVINGS!

**The Wolverine 76 Restaurant Offers You  
EXCELLENT MONEY-SAVING COUPONS:**

**SATURDAY, FEB. 9th**  
4 p.m. to 9 p.m.  
**ALL-YOU-CAN-EAT  
SPAGHETTI DINNER**  
**\$4.99**  
**BUY ONE  
GET ONE  
FREE!**

Redeem This Coupon  
on 2-9-91

**SATURDAY, FEB. 16th**  
4 p.m. to 9 p.m.  
**ALL-YOU-CAN-EAT  
SPAGHETTI DINNER**  
**\$4.99**  
**BUY ONE  
GET ONE  
FREE!**

Redeem This Coupon  
on 2-16-91

**SATURDAY, FEB. 23rd**  
4 p.m. to 9 p.m.  
**ALL-YOU-CAN-EAT  
SPAGHETTI DINNER**  
**\$4.99**  
**BUY ONE  
GET ONE  
FREE!**

Redeem This Coupon  
on 2-23-91

Enjoy your favorite song from our 1,500 selection unique juke box.

**SATURDAY NIGHT AT THE WOLVERINE RESTAURANT IS THE  
PLACE TO BE FOR A DELICIOUS MONEY-SAVING DINNER FOR TWO!**

Also, enjoy our All-You-Can-Eat Friday Night Fish Fry for only \$3.99 or our  
Week-End Breakfast Buffet for only \$4.95.



**WOLVERINE 76  
AUTO/TRUCK PLAZA**  
1-94 & Baker Rd., Dexter, Mich.  
**OPEN 24-HOURS**

**426-3951**

**See You for Dinner!**

\$100 NATIONAL INSTITUTE FOR BURN MEDICINE \$100

OUR VALUED CUSTOMER

**SIGN HERE**

Join the Dexter Jaycees and the National Institute for Burn Medicine by turning in this signed coupon at the Wolverine 76 Restaurant and a \$1.00 donation will be sent in your name. Help your community help the needy!

Not Valid on All-You-Can-Eat Dinners.

## DESERT STORM SUPPORT GROUP

Saturday mornings - 9:00 a.m.

at the

**Faith In Action Building**

(Chelsea Hospital Campus - North Drive)

**Everyone Welcome**

**"PRAY DAILY FOR PEACE"**

The Chelsea Free Methodist Church is open for  
prayer every day from 6:30 a.m. to 11 p.m.

## BUY IT FOR LESS at Faist-Morrow

**NO REASONABLE OFFER REFUSED!**

### 1988 CHEV ASTRO VAN

6-cyl., auto., p.s., p.b., air, cruise,  
power windows, locks and more.

**\$8,995**

### 1988 CHEV 1/2-TON PICK UP 4x4 SPORTSIDE

V-8, 5-speed trans., p.s., p.b., alum.  
wheels, sliding rear window, stereo,  
bedliner.

**\$8,995**

### 1986 PONTIAC GRAND AM 4-dr.

4-cyl., auto. trans., p.s., p.b., air  
cond., tilt wheel, rear defroster,  
stereo.

**\$4,595**

### 1987 CHRYSLER LeBARON

4-cyl. engine, auto. trans., p.s., p.b.,  
air, cruise & tilt, rear defogger.  
36,600 miles. Nice car.

**\$5,495**

### 1988 CHEV CELEBRITY

4-cyl., auto. trans., p.s., p.b., air  
cond., cruise, tilt wheel, AM/FM  
stereo cassette.

**\$5,995**

### 1986 CHEV CAMARO

6-cyl., auto. trans., p.s., p.b., air  
cond., stereo cassette, rally wheels  
and more.

**\$4,495**

### 1990 GEO STORM GSI

4-cyl., 5-spd., air, sun roof.

**\$8,995**

### 1986 CHEV. CAVALIER 4-dr.

4-cyl., auto. trans., p.s., p.b., air  
cond., rear def.

**\$2,995**

### 1985 OLDSMOBILE 98 REGENCY 4-dr.

V-6 engine, auto. trans., power  
steering and brakes, air cond., cruise  
and tilt, power seats and windows,  
and more. SHARP CAR!

**\$6,495**

### OLDS CUTLASS SUPREME INT. SERIES

V-6, auto. trans., p.s., p.b., air  
cond., cruise and tilt, power win-  
dows, power locks, rear defroster,  
stereo cassette. 37,000 miles.

**\$8,995**

### 1987 CHEV ASTRO VAN

6-cyl., auto., p.s., p.b., air, tilt,  
cruise, and more!

**\$7,995**

### 1986 GMC SAFARI VAN

V-6, auto. trans., p.s., p.b., air,  
cruise, tilt, power windows & locks.

**\$6,995**

### 1986 OLDS DELTA 88 ROYAL 4-dr.

V-6, auto. trans., p.s., p.b., air  
cond., cruise & tilt, power windows,  
seat & locks.

**\$5,295**

### 1985 BUICK ELECTRA

4-dr. 380, V-6 engine, p.s., p.b., air  
cond., cruise control, rear def.,  
power window, locks on seat.

**\$4,995**

### 1983 CHEV. MONTE CARLO 2-dr.

V-8 engine, auto. trans., p.s., p.b.,  
tilt wheel.

**\$2,495**

1985 CHEV Celebrity 4-dr.	\$3,995
1985 CHEV Caprice Wagon	\$3,995
1985 BUICK Century 4-dr.	\$4,995
1986 FORD 1-Ton 4x4 Pick Up	\$10,900
1986 MERCURY Topaz 2-dr.	\$2,995
1986 PONTIAC 6000 4-dr.	\$4,495
1986 FORD Thunderbird	\$5,995
1986 OLDS Delta 88 Royale 4-dr.	\$6,495
1987 OLDS Delta 88 Royale	\$6,995
1988 CHEV. 1/2-Ton Ext. Cab Pick-Up	\$7,795
1988 CHEV S-10 Blazer	\$10,900
1989 BUICK Skyhawk 4-dr.	\$8,995
1990 GEO Prizm 4-dr.	\$8,995
1990 GEO Metro LSI 4-dr.	\$6,995
1990 GEO Storm GSI	\$10,900

The **QUALITY** Used Cars are at Faist-Morrow

**BUICK ★ OLDS ★ CHEVROLET ★ GEO**

Call Dave Diesing, Fred Klink, or John Popovich at

**FAIST-  
MORROW**

1500 S. Main St.  
CHELSEA  
475-8663

OPEN Until 8:00 p.m.  
Monday & Thursday  
OPEN 9:00-3:00 Sat.



## The Red, White & Blue

'Twas the night after "K" Day  
and all through Iraq.  
Everyone was sleeping, no thoughts of attack.  
Their planes were all grounded with Hussein unaware  
That Uncle Sam's finest soon would be there.

The soldiers all tossed & turned on their beds  
with nightmares of infidels that cut off their heads.  
Ole Saddam was dreaming and it frightened him too.  
For in his nightmare he was strangled by the Red, White & Blue.

When all around Baghdad there arose the dread sound,  
of great bombs exploding as their targets they found.  
He jumped out of bed, his head all a-fuddle  
He was scared almost senseless and where he stood made a puddle.

Sadham opened the window, saw his city on fire  
and wished he had never raised Uncle Sam's ire.  
Then what do his trembling eyeballs see  
but a squadron of bombers and some F16s.

There were Cruise missiles also, way more than a few  
Hussein saw what he'd dreaded, the Red, White & Blue.  
Sam sent them like eagles and thicker than fleas,  
Determined to bring Saddam to his knees.

Now Dashim, now Crushim; keep bombing Iraq.  
Liberation's begun, there's no turning back.  
From the center of Baghdad to the east and the west  
Destroy all your targets and show them who's best!

Like a man that is crazy . . . Saddam started to cry  
"Launch some Scud missiles up into the sky!  
Shoot them toward Saudi, make sure they're all hits.  
We'll show the Americans, we'll blow them to bits."

The Scuds headed southward, their tails all aglow.  
He'd kill all Sam's forces like ducks in a row.  
But the allies were ready for Hussein's deadly due  
With missiles called Patriots of the Red, White & Blue!

The soldiers who launched them, did so with skill.  
They did like they'd practiced, only this wasn't a drill.  
The Patriots were fired, Sam knew they'd do well.  
They raced toward the Scuds and blew them to hell!

Sam's forces all shouted and gave high fives of glee.  
Iraq was in shambles and Kuwait soon would be free.  
Saddam was real worried, Things weren't going as planned.  
He thought in his bunker, way deep in the sand.

I have missiles and planes, tanks and mines it is true  
But they're all made confetti by the Red, White & Blue.  
Uncle Sam pressed on in the war in the east.  
The mightiest country protecting the least.

He wouldn't let up till Kuwait's people were free  
And the villain Hussein was brought to his knees.  
America's forces are second to none  
And they wouldn't rest until victory was won!

It was an awesome task they faced in the sand.  
In that far away place, in that strange barren land.  
The Sons of Liberty from the Home of the Brave  
Sent Saddam's army straight to their grave.

And the whole world watched as tyranny fell,  
As Hussein joined Satan in his bunker in hell.  
Now he knows full well what the world always knew  
You can't touch this—the Red, White & Blue.

—S. P. Trammell

## Raccoon Picked Up Infected With Distemper

Strange behavior by raccoons recently caused some area residents to notify the Humane Society of Huron Valley. Many of the raccoons are sick, some possibly with distemper.

"It acted lethargic," said Karen Dworek of Dexter. "At first I thought it had a broken leg."

Dworek reported the raccoon to the Humane Society Saturday, Jan. 26, after she noticed it walking in circles and eating snow.

The Humane Society picked up 10 sick raccoons in Washtenaw county during the month of December. Undoubtedly, some had distemper.

"There's definitely an outbreak going on," said Humane Society of Huron Valley, director of cruelty and rescue, Dee Strom. "These things seem to run in cycles."

Alecia Heilman, shelter technician at the Humane Society of Huron Valley, described raccoons with distemper as lethargic, disoriented and more visible during daylight hours.

Distemper, an airborne virus can infect dogs and cats. Pets can get the virus through inhalation of a raccoon's urine, feces, sneezes or coughs. Symptoms in dogs include chronic pneumonia, high fever and seizures. Cats exhibit different symptoms, vomiting, diarrhea and fever. Although the virus can harm pets, it does not make the animal dangerous to people.

"Prevention is most important," said Animal Care Center veterinarian, Jim Clark.

He recommended all pets have vaccinations against such diseases. On average, puppies and kittens should receive their first vaccination at six weeks. After full vaccination, they should receive a booster shot every year.

The Humane Society requests that if you spot a raccoon acting strange, keep it in sight and call them immediately.

Massachusetts and Connecticut passed laws prohibiting children from working more than 10 hours a day in 1842, according to "Important Events in American Labor History," a U.S. Labor Department publication.

### We Now Have Ryder Rental Trucks

- Power Tools
- Lawn & Garden Equipment
- Generators
- Post Hole Diggers
- Carpet Cleaners
- MOWER & CHAINSAW REPAIRS
- Simplicity Arians Jonsered Snapper

Visa & MasterCard Accepted  
**DEXTER RENTAL**  
3629 Central St., Dexter  
(313) 426-2216

## PARISHO & COMPANY

Professional Corporation  
**JAMES (JAY) W. PARISHO, C.P.A.**  
CERTIFIED PUBLIC ACCOUNTANT

Two locations to serve you  
1905 Pauline Boulevard, Suite 5 Ann Arbor, Michigan 48103-5001 313/995-5656  
107 1/2 South Main, P.O. Box 251 Chelsea, Michigan 48118 313/475-9640

WE SERVICE: Personal — Corporate — Partnership — Farms  
ACCOUNTING — TAX PREPARATION & CONSULTING — FINANCIAL PLANNING  
Appointments available Monday through Saturday

Your advertising support makes this newspaper possible.

## INCOME TAX SERVICE

PERSONAL — BUSINESS — FARM

Evening & Weekend Office Hours  
House Calls Available  
15 Years of Professional Experience

Modest rates and reasonable fees to keep you,  
your family, and business as good clients.

Peter J. Hebert, JD, CPA

6075 Jackson Rd. / Ann Arbor / 971-8760

(Located Just East of Farmer Grant's Market)

After You've Shopped The Rest . . .  
Then Shop The Best

The Best **NEVER REST**

**PALMER**  
of  
**Chelsea**



Offering you a great deal...  
and a good deal more...  
for over 78 years.

**3.9%**  
"0" Down  
**FIXED RATE**

**ON 1991 ESCORT**

(35 Ready for Delivery)

**Feb. 4th thru Feb. 15th, 1991**

**A & Z plans are eligible**

**PALMER**



\*3.9% APR for 48 mo. Contract FMCC. Maximum amount \$9,000.00  
"0" down on approved credit. Due to market condition this program may be cancelled at anytime.



**Meat Products Produced  
on our Farm  
Friday and Saturday  
February 8th & 9th**

**SPECIAL 9 a.m. to 3 p.m. ONLY**

- \* Bone-in Turkey Breasts  
Reg. \$2.25 lb. Sale . . . . . lb. \$1.67
- \* Boneless Turkey Breasts  
Reg. \$2.25 lb. Sale . . . . . lb. \$2.00
- \* Honey Basted Turkey . . . . . lb. \$ .90
- \* Smoked Turkey . . . . . lb. \$1.25
- \* Smoked Turkey Breast . . . . . lb. \$2.25
- \* Honey & Maple Sugar Glazed  
Spiral Sliced Ham (1) . . . . . lb. \$2.00
- \* Boneless Ham . . . . . lb. \$2.75
- \* Smoked Ham Hocks (Skinless) . . . . . lb. \$ .45
- \* Honey Basted Broiler . . . . . lb. \$1.25
- \* Smoked Salmon . . . . . lb. \$3.75
- \* Smoked Whitefish . . . . . lb. \$4.50
- \* Ham & Turkey Loaf . . . . . lb. \$2.25

**Smoked Poultry & Much More  
Catalog Surplus Items**

**Cavanaugh  
Lakeview Farms Ltd.**

821/LOWERY RD.

CHELSEA (313) 475-9391

I-94 to Exit 156, one mile north to Cavanaugh Lk. Rd.,  
left to Glazier Rd., right one mile to farm.



## High School To Present 'Once Upon A Mattress'

Practices are underway for the 1991 Chelsea High school musical "Once Upon A Mattress." Set in medieval times, the production tells the classic fairy tale of the Princess and the Pea. The shows will run from Feb. 28 through March 2 and tickets will go on sale the first week of February at the Chelsea Pharmacy.

Cast members are as follows: minstrel, Jeremy Sterling; wizard, Joe Zetelmaier; Lady Larken, Laurie Honbaum; Queen Aggravain, Becky Pryor; Prince Dauntless, Brett Salamin; King Sextimus the Silent, Justin White; Jester, Howie Brooks; Sir Harry, Matt Carlson; Princess Winnifred, Megan Stielstra; court knights and ladies, Wendy Bell, Tina Blackford, Jessica Cauffiel, Jeannie DeLong, Jeff Diesing, Vera Eddy, Becca Flintoft, Christy Gillespie,

Shawna Gillespie, Heather Hamilton, Randy Hurst, Christy Wade, Brandy Inverarity, Christine Koch, Scott Leeman, Lori Nelson, Brigitte Reinhardt, Joanna Richeson, Kiyo Sasaki, Martina Street, Susan Thompson, Beth Williams, and Shauna Woods.

Directors behind this year's production are Doug Beaumont, director; Steve Hinz, producer and musical director; Bart Bauer, technical director; Alisa Bauer, choreographer; Mercedes Hammer, assistant director; Scott Westphal, assistant technical director; and Steve Radant, assistant musical director.

Give a  
Gift Subscription to  
The Chelsea Standard!

## ST. MARY'S DINNER DANCE

Music by: CROSSROADS  
Saturday, February 9, 1991

Dinner at 6:30 p.m.  
Tickets \$12.50 per person  
Beer, Wine, Pop Available  
400 Congdon Street  
For tickets call:  
The Wheatons, 475-7412

## DOMINO'S PIZZA® PUTS PAN PIZZA IN ITS PLACE.



Your place.

Now you can get the great taste of oven fresh pan pizza delivered right to your home. Just call for new Domino's Pan Pizza. In 30 minutes or less, guaranteed, you'll have a hot, delicious pan pizza. So enjoy your favorite taste in the best place in town—your place!

All Pizzas Include Our  
Special Blend of Sauce  
and 100% Real Cheese

### PAN PIZZA DEAL

One Pan Pizza With One Topping  
\$7.55

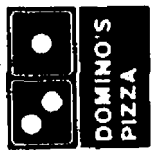

Additional Toppings just \$1.00  
Customer pays sales tax  
EXPIRES 2-28-91

Valid at participating stores only. Not valid with any other offer. Delivery area limited to ensure safe driving. Our drivers carry less than \$20.00. Our drivers are not penalized for late deliveries.

### PAN PIZZA DOUBLES DEAL

Two Pan Pizzas  
With One Topping on Each  
\$10.99

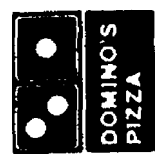

Additional Toppings \$1.75  
covers both pizzas  
Customer pays sales tax.  
EXPIRES 2-28-91

Valid at participating stores only. Not valid with any other offer. Delivery area limited to ensure safe driving. Our drivers carry less than \$20.00. Our drivers are not penalized for late deliveries.

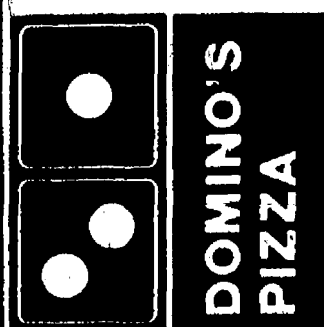

30  
years



520 S. MAIN — 475-0305

HOURS: Sun.-Thurs., 4:00 p.m.-12 a.m.  
Fri. & Sat., 4:00 p.m.-1:00 a.m.

Chelsea Store Franchise Owned  
DOMINO'S PIZZA RECYCLES

©1991 Domino's Pizza, Inc.

# The Chelsea Standard

Section 2

Chelsea, Michigan, Wednesday, February 6, 1991

Pages 9-22



BEACH MIDDLE SCHOOL musicians took part in the District 12 Solo and Ensemble Festival at Franklin High school on Jan. 25. The students were judged on their talent and interpretation of music by a panel of judges. Students who were rated in the first division are pictured above. In front, from left, are Ken Gourlay, Heather Greenleaf, Kathleen Morse, Jill McKinnon, Nicky Lane, and Missy Morse. In the second row, from left, are Erin Armstrong,

Kerry Lynch, Melissa Williams, Kyle Kentala, David Mote, and Sarah Schick. In the back row, from left, are Ruth Neustifter, Sarah Szostak, Stephanie Broughton, Sylvia Jorgensen, Carrie Smith, Mark Wallace, Melissa Smith, Jessica Flintoft, Lauren Zuehlke, Lori Ritter, Gabe White, Keri Kentala, Dan Martell, Chris Giebel, and Kevin Kendrick.



SECOND DIVISION musicians from Beach Middle school at the District 12 Solo and Ensemble Festival at Franklin High school Jan. 25 are pictured above. Seated, from left, are Jason Phelps, Brian Atlee, Michael Steiner, Andy Bennett, Dan Benke, and Chris Grossman. Standing, from left, are Michelle

Dymond, Lesley Davis, Jill Holloway, Kindra Weid, Dan McMurray, Tom Irwin, Drew Kyte, Ryan Guenther, Patrick Damm, Josh Inwood, Jim Berg, Jim Irwin, Stephanie Wesolowski, Charlotte Ziegler, Cindy Tripp, Carrie Smith, Aimee Ellison, Corrie Schoenberg, Lauren Zuehlke, and Hillary Smith.

## Beach Musicians Show Skills at Festival

A crowd of Beach Middle school students participated at the District 12 Solo and Ensemble Festival at Franklin High school in Livonia on Jan. 25.

Students were judged by professionals on all phases of their musicianship.

Division one is the highest level of achievement, while division two is also considered an honor.

The students are listed below.

Seventh graders in first division solo were Stephanie Broughton, cornet; Kyle Kentala, baritone saxophone; Carrie Buss, snare drum; and Michelle Dymond, violin.

Eighth graders in first division solo were Kevin Kendrick, marimba; Karsten Lipiec, tympani; Chris Giebel, French horn; Keri Kentala, piano; Ben Culver, violin; Carrie Smith, cello; Mark Wallace, violin; Jessica Flintoft, cello; and Sylvia Jorgensen, violin.

Seventh graders in first division ensembles were David Mote and Kyle

Kentala, saxophone duet; woodwind quartet of Christine Morse, flute, Nicole Lane, flute, Kathleen Morse, clarinet, and Jill McKinnon, clarinet; percussion quartet of Carrie Buss, Kerry Lynch, Melissa Williams, and Erin Armstrong; string quartet of Heather Greenleaf, Ken Gourlay, Sarah Szostak, and Ruth Neustifter.

Eighth graders in first division ensemble were the woodwind quintet of Lori Ritter, flute, Melissa Smith, oboe, Lauren Zuehlke, clarinet, Chris Giebel, French horn, and Keri Kentala, bassoon; snare drum duet of Gabe White and Dan Martell; clarinet trio of Heather Gunnis, Robin Phelps, and Sara Schick; snare drum duet of Kevin Kendrick and Karsten Lipiec; and string quartet of Sylvia Jorgensen, Ben Culver, Mark Wallace, and Jessica Flintoft.

Seventh graders in second division solo were Stephanie Wesolowski, clarinet; Andy Bennett, alto saxophone; and Hillary Smith, string bass.

Eighth graders in second division solo were Brian Atlee, violin; Drew Kyte, cello; and Erika Leiter, cello.

Seventh graders in second division ensemble were trombone trio of Daniel McMurray, Jeremy Bowers, and Jason Phelps; French horn trio of Chris Grossman, Dan Behnke, and Sara Mead; cornet quartet of Patrick Damm, Ryan Guenther, James Irwin, and Tom Irwin; and string quintet of Michelle Dymond, Jill Holloway, Kin-

dra Weid, Lesley Davis, and Hillary Smith.

Eighth graders in second division ensemble were string quartet of Cynthia Tripp, Charlotte Ziegler, Josh Inwood, and Drew Kyte; string quartet of Aimee Ellison, Michelle Craig, Jim Bergman, and Carrie Smith; string quartet of Brian Atlee, Michael Steiner, Jim Bergman, and Erika Leiter; and clarinet duet of Lauren Zuehlke and Corrie Schoenberg.

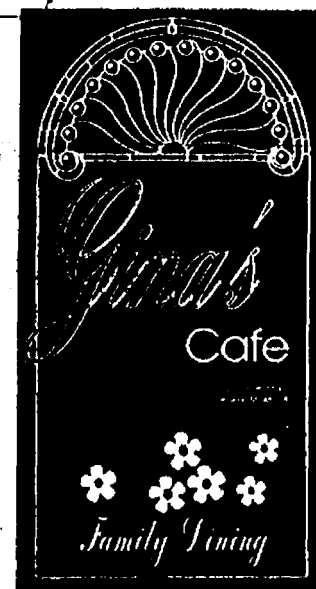

1120 South Main Street  
Chelsea  
475-7714

## Early Bird Dinner Specials

... just \$3.95!

served from 3 until 5 p.m. thru Feb. 27th!

Monday	Veal Cutlet	with mashed potatoes & vegetable
Tuesday	Clam Basket	with french fries & slaw
Wednesday	Spaghetti	with meat or vegetable sauce & slaw
Thursday	Liver & Onions	with mashed potatoes & vegetables
Friday	Fish & Chips Basket	with french fries & slaw

"Good service,  
good coverage,  
good price."  
That's State Farm  
insurance."

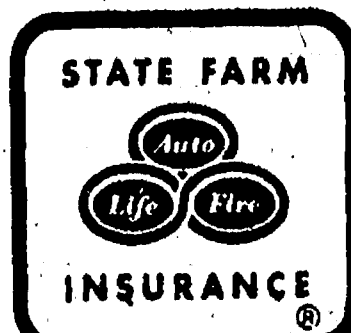

JERRY  
ASHBY  
102 E. Middle  
Chelsea  
475-8637



Like a good neighbor,  
State Farm is there.

State Farm Insurance Companies • Home Offices: Bloomington, Illinois



# SPORTS

Let's Go  
Bulldogs!



JOHN HELLER was having a successful day on the mats for Chelsea until an injury forced coach Kerry Kargel to remove him from the line-up after the second round of the Southeastern Conference tournament. Heller, at 125 pounds, beat Saline's Brian Burgess. The Bulldogs won the tournament, and the conference title, by one point.

## Bulldogs Wrestlers Take Third Straight SEC Title With Close Tourney Win

Chelsea Bulldogs scratched out a one-point victory over the Dexter Dreadnaughts to win their third straight Southeastern Conference wrestling championship last Saturday afternoon in Chelsea.

Chelsea scored 169 points to Dexter's 168. Saline placed third with 141.5 points. Those three teams were tied for the league championship heading into the league meet.

Tecumseh scored 95 points; Pinckney had 88, Lincoln 72, and Milan 53.5. "It was truly a team victory," said Chelsea coach Kerry Kargel.

"What made the difference for us was we had a lot of pins in the early rounds. Just about everybody had at least one pin for us." In the tournament, a victory was worth two points and each pin was worth two additional points.

The meet was even closer than the score indicated. Dexter was penalized a team point for unsportsmanlike conduct in the second round when a Dreadnaught threw his head gear after losing a close match.

Chelsea appeared to be on the ropes before the finals even started. Kargel had to pull two boys after the second round. John Heller at 125 pounds, had a bad back and couldn't continue. Ian Dyer, at 135 pounds, also had to be lifted as he was suffering from the flu. "Things seemed to be falling apart for us," Kargel said.

"I'm sure John and Ian could have picked up some additional points for us."

To make the outlook even worse, Tim Wescott was forced out of the championship match at 103 pounds due to a head injury. "At that point I was saying to myself, 'my goodness, there's no chance we'll have a shot,'" Kargel said.

Chelsea finished with three champions.

Karl Wikman pinned Paul Jamies of Tecumseh in 3:21 to take the championship at 119 pounds. He pinned Scott Caldie of Pinckney in :19 in the first round and earned a 16-1 technical fall over Rod Baton of Milan in the second round.

Jim Hassett took the 145 pound title by knocking off Lincoln's Colby Jordan, 4-2. In his only other match, Hassett pinned Rich Upham of Milan in :06.

Heavyweight Mike Terpstra had three pins on the day, finishing with a 3:58 fall over Milan's Dave Budd. He opened with a pin in :27 over Devon Heney of Pinckney and followed with a pin of Tecumseh's Raymond Torres in :55.

Other Bulldogs who reached the championship round were Todd Watson at 112 pounds and Kevin McCalla at 140.

Watson, who drew a first-round bye, beat Saline's Brian McCassey, 16-2, to reach the finals, where he was pinned by Tecumseh's Chad Dinius in :54. "I thought Todd might get a third or fourth place, but for him to make the finals was a big boost for us," Kargel said.

McCalla pinned Milan's Pat Crisovan in :29, then rallied for a 5-4 victory over Dexter's Buster Bell. In the finals he lost a 6-3 decision to Saline's Lance Beebe.

"Kevin has shown tremendous improvement throughout the season," Kargel said.

"He has really turned the corner." Chelsea also had two third places and two fourth places.

Kelly Beard picked up a third at 130 pounds. He opened with a pin of Darell Miatech of Milan in 1:47 but lost a 4-0 decision to Dexter's Matt Dolezky in

the second round. He came back with a pin of Tecumseh's Jason Coury in 2:26 and a pin of Pinckney's Keith House in the consolation final in 1:48.

Jason Szostak also placed third at 152 pounds. After an opening bye, he lost to eventual champion Tino Jimenez of Tecumseh, 6-2. However, like Beard he finished with two pins, stopping Clint Fink of Pinckney in 4:12 then Matt Johnson of Saline in 3:37.

John Bobo took fourth at 160 pounds. He opened with a 5-4 win over Chris Simpson of Lincoln, then lost a 19-4 decision to eventual champion John Spilak of Pinckney. In his third match he pinned Scott Greene of Tecumseh in :43. Denny DeGrand of Saline pinned him in the consolation finals in 1:48.

Jeff Holzhausen also picked up a fourth at 189 pounds. He was pinned by Pinckney's John White in 2:33, then followed with pins of Tecumseh's Dave Dalgard in 1:40 and Milan's Chris Dindoff in 4:48. He met up with White again in the consolation finals and lost an 11-5 decision.

Paul Taylor lost both his matches at 171 pounds. He was pinned by Buddy Allen of Tecumseh in 3:21 and dropped a 17-1 decision to Chris Lavin of Pinckney.

Heller and Dyer had each won one and lost one through two rounds.

Heller beat Saline's Brian Burgess 11-5 but lost to Lincoln's Chuck Burnett 12-4.

Dyer was pinned by Pinckney's Jason Reck in 2:22 and beat Milan's Jeremy Morawski, 17-0.

"I've had a good feeling about this group all year long," Kargel said. "Early in the year I would have put us third in the league. After we beat Dexter in our dual meet I realized we had a shot. The kids believed in themselves all year long and wanted to be league champs. That's exactly what they did."

Chelsea competes in the team district tournament at Tecumseh this afternoon (Wednesday). The individual district tournament is also at Tecumseh on Saturday.

## Dog Cagers Edge Milan With Late Clutch Play

With less than 3:00 remaining in the game, the Chelsea Bulldogs scored six straight points to break a tie enroute to a 70-65 victory over the Milan Big Reds last Friday in Chelsea.

Jake Rindle's lay-up on a Chris Haugen assist gave Chelsea a 63-61 lead with 2:43 left in the contest.

It was the first of several key plays for the Bulldogs down the stretch. Jon Royce followed with quick drive down the right side of the lane, then blocked Milan center Jim Ross' shot in the lane on the subsequent trip down the court.

After a Milan timeout, Jeremy Stephens pulled down a rebound between two Big Reds and was fouled. Stephens' missed shot was tipped in by Haugen to give the Bulldogs a 67-61 lead with 1:10 remaining. Free throws by Kerry Plank and Ben Hurst in the last 12 seconds sealed the win.

"We are getting contributions from a lot of people," said Chelsea coach Robin Raymond.

"Jeremy said after practice that every game somebody seems to come off the bench to give us a lift, and he's right."

At the outset it looked as though Chelsea might run away with the contest. The Bulldogs led 23-15 after the first quarter and had their running game in high gear.

However, the Big Reds outscored Chelsea 17-7 in the second quarter to lead 32-30 at half-time.

"I thought we should have had a decent lead by half-time," Raymond said.

"In the second quarter we seemed to be standing around and watching them play. We looked a step slow. At half-time we just decided to re-group and start over."

The teams traded baskets throughout most of the third quarter. However, Plank scored the final three field goals of the quarter to give Chelsea a 47-43 advantage.

The Big Reds again took the lead, 49-47, early in the fourth quarter as they scored on their first three possessions while Chelsea came up empty. From there the lead changed hands eight times until Rindle's basket gave Chelsea the lead for good.

Chelsea again had good scoring balance as three Bulldogs were in



JON ROYCE takes the ball to the basket during Chelsea's victory over Milan last Friday in Chelsea. Royce scored 14 points as the Bulldogs extended their SEC record to 5-3.

double figures. Plank had 21 points and Royce and Rindle each scored 14. Other scorers included Hurst 7, Haugen 4, Chris Dunham 4, Tucker Steele 2, Stephens 2, and Dan Stahl 2.

The Bulldogs hit 29 of 61 from the floor for 48 percent while Milan was 27 of 54 for 50 percent. Chelsea was 10-17 from the line and Milan was 10-18.

Chelsea held a big advantage in both rebounds (44-28) and assists (16-10).

Jim Ross led Milan with 19 points. The Bulldogs moved to 5-3 in the Southeastern Conference and 6-6 overall heading into last night's game at Lincoln. Chelsea hosts South Lyon on Friday.

## GUARANTEED AUTO SERVICE

- ★ Written Estimates
- ★ Certified Master Mechanics
- ★ Professional Service
- ★ Written Warranty
- ★ Returned Parts
- ★ Towing

### LUBE • OIL AND FILTER

**\$14<sup>88</sup>**

- Up to 5 Quarts Oil
- Oil Filter
- Chassis Lubrication

### ENGINE TUNE-UP

**\$34<sup>88</sup>**

- Most Cars 4 Cyl. 44<sup>88</sup>
- Includes New spark plugs 8 Cyl. 54<sup>88</sup>

### INTERSTATE BATTERIES

**\$49<sup>95</sup>** Plus Tax

- 425 cranking amps
- 42 mo. warranty

### FRONT DISC BRAKES

**\$59<sup>88</sup>**

- Includes new pads and labor
- Machine turn rotors
- Repack bearings
- Metallic Pads Extra
- Most Cars

### ROTATE & COMPUTER BALANCE

**\$25<sup>88</sup>**

- Smooth out rough ride
- Improve tire wear
- Recommended every 8,000 miles

### FRONT STRUTS

**\$129<sup>95</sup>** Pair

- Lifetime Warranty
- Includes Installation
- Sizes for most cars

## BF Goodrich TIRE SALE

- Steel Belted Radial
- 50,000 Miles
- Free Installation

P155/80R13.....	35.95	P185/75R14.....	45.95	P215/75R15.....	59.95
P165/80R13.....	38.95	P195/75R14.....	47.95	P225/75R15.....	61.95
P175/80R13.....	41.95	P205/75R14.....	50.95	P235/75R15.....	65.95
P185/80R13.....	43.95	P205/75R15.....	53.95		

P155/80R13

## CHELSEA SHELL SERVICE



1630 S. MAIN, CHELSEA, MICH. 48118

M-52 & I-94

475-2722



## Now Available! DESERT STORM T-SHIRTS & SWEAT SHIRTS



Imprinted With Your Choice

DS Sign Works

- ENGRAVING • PRINTING • EMBROIDERY •
- Mugs • Hats & Shirts
- Engraved signs, badges, etc.
- Magnetic signs

1180 M-52, Chelsea  
475-9930

## Disc Jockey

- Music from the 40's-90's
- COUNTRY • ROCK
- BIG BAND & More!

OLDIES SPECIALIST  
LIVE SONGS • Professionally Performed

Call 475-1966  
Jerry Martell



# BOWLING



## Chelsea Suburban League

Standings as of Jan. 30

	W	L
Walkover Home Improvement	105	49
McCalla Feeds	86	58
Chelsea Pharmacy	84	60
Belsar Builders	84	70
Chelsea Lanes	84	70
D & E Enterprises	82	72
Thompson's Pizzeria	80	74
Chelsea Milling	78	76
Ann Arbor Centerless	78	76
Flow Ezy	70	84
Tower Mart	70	84
Team No. 6	70	84

Games of 155 and over: J. Guenther, 182; 178; 173; W. Gerstler, 155; 180; G. Williamson, 156; B. Krichbaum, 158; B. Moore, 176; I. Fouty, 172; 187; P. Harok, 158; 159; 156; V. Lawrence, 156; L. Stoll, 167; K. Powers, 187; S. Bassett, 170; 157; C. Thompson, 172; 158; B. Harden, 162; D. Clark, 167; 171; J. Kuhl, 161; M. Paul, 162; D. Hollister, 168; W. Jackson, 170; C. Miller, 179; R. Bush, 172; M. Stafford, 177; E. Pastor, 168; 159; K. Ellsworth, 157; 171.

Series of 465 and over: J. Guenther, 533; I. Fouty, 525; P. Harok, 483; K. Powers, 487; C. Thompson, 488; D. Clark, 489; D. Hollister, 480; E. Pastor, 478.

## Leisure Time League

Standings as of Jan. 31

	W	L
Stars & Stripes	59	25
Chatter Boxes	46 1/2	37 1/2
Misfits	44 1/2	39 1/2
New Girls	42 1/2	41 1/2
Sweet Rollers	40	44
Oldies But Goodies	39	45
Country Belles	39	45
The Late Ones	35	49
Alley Kats	35	49
Nitty 50's	32 1/2	51 1/2

Games over 200: E. Heller, 200.

Games over 140: P. Whitesall, 148; 166; 142; S. Shepherd, 133; 147; C. Hoffman, 168; 180; M. Wooster, 158; 169; K. Schulze, 158; 160; 149; R. Rude, 155; 146; 167; M. Hanna, 143; J. Van Meer, 145; B. Parish, 145; B. Kles, 151; K. Haywood, 152; G. Wheaton, 151; 169; N. Althouse, 143; J. Golightly, 144; 144; Julie Kuhl, 149; 169; Judy Kuhl, 153; B. Van Gorder, 158; 150; L. Stoll, 167; 148; S. Friday, 142; J. Golightly, 142; M. Krolander, 144; 149; T. Hunn, 150; R. Horning, 144; 149; E. Heller, 172; 157.

Series over 500: E. Heller, 529.

Series over 400: P. Whitesall, 456; S. Shepherd, 418; C. Hoffman, 483; M. Wooster, 444; S. Milazzo, 486; R. Rude, 468; G. Wheaton, 498; N. Althouse, 483; J. Golightly, 421; Julie Kuhl, 456; B. Van Gorder, 440; L. Stoll, 451; S. Friday, 418; J. Lussier, 412; M. Krolander, 424.

## Rolling Pin League

Standings as of Jan. 29

	W	L
Kook Cops	51	33
Kookie Kutters	48	36
Sugar Bowls	48	36
Beaters	48	36
Grinders	44	40
Pots	42	42
Coffee Cops	38	46
Lollipop	31	53
Happy Cookers	28	56

400 series: J. Staph, 430; P. Harok, 462; 460; Schulze, 445; M. Hanna, 437; G. Clark, 433; C. Stoffer, 491; P. Wurster, 448; K. Strock, 444; I. Thibault, 402; B. Halst, 421; J. Lindmeier, 421.

140 games: J. Staph, 171; J. Weigang, 152; B. Van Gorder, 154; L. Orban, 155; M. Hanna, 146; P. Harok, 155; 169; E. Schulz, 171; 140; G. Clark, 164; C. Stoffer, 155; 157; 146; S. Ringe, 142; P. Wurster, 153; 150; 143; R. Nelson, 144; K. Strock, 150; 147; 147; J. McCall, 148; J. Lindmeier, 161; 151; M. Plumb, 143; B. Halst, 150; 140.

## Tri-City Mixed League

Standings as of Feb. 1

	W	L
Wolverine	101	53
Colonial House Salon	97	57
Duff's	96	58
Chelsea Telecom	93 1/2	60 1/2
Alakron Electric	92	62
Chelsea Lanes	90 1/2	63 1/2
M & M's	87	67
Sportman	83	71
Express Lounge	81	73
Mark IV	78	76
Atwood Asphalt	77	77
Lucky Thirteen	76	78
Tanning Hut	62	92
Fun Four	61	93
Century Dodge	45	99

Women, series 150 and over: D. Weatherway, 183; T. Boyer, 154; J. Schulze, 181; J. Ziel, 154; J. Sauers, 173; T. Ritchie, 183; N. Rosenreiter, 151; K. Mialech, 184; L. Mann, 159; 104; C. Knapp, 158; A. Switzerberg, 177; 169; C. Stoffer, 167; 163; J. Staph, 183; 181; K. Fletcher, 152; 151; 157; J. Harris, 180; 182.

Women, series 450 and over: J. Schulze, 462; T. Ritchie, 470; A. Switzerberg, 483; C. Stoffer, 515; J. Staph, 486; K. Fletcher, 460; J. Harris, 484; 41.

Men, games 175 and over: T. Schulze, 180; T. Wade, 184; 222; M. Ritchie, 178; A. Rosenreiter, 183; B. Mann, 184; 178; T. Livingston, 180; 180; P. Fletcher, Jr., 204; 182; S. Cavender, 203; 188; 181; C. Staph, 207; 178; 163; A. Stump, 202; C. Gibson, 181; 182; D. Bartley, 179; D. Aldrom, 183; 190; T. Luciois, 201.

Men, series 475 and over: T. Schulze, 514; T. Wade, 523; A. Rosenreiter, 515; B. Mann, 511; T. Livingston, 509; P. Fletcher, Jr., 532; S. Cavender, 570; C. Staph, 579; R. Harris, 503; A. Stump, 544; C. Gibson, 531; D. Aldrom, 511; T. Luciois, 494.

## Senior House League

Standings as of Feb. 4

	W	L
Thompson's Pizza	23	5
Chelsea Realty	22	6
DAPCO	22	6
McCalla Feeds	19	9
Steele's Heating	19	9
Waterloo Village Market	16	12
Chelsea Lumber	16	12
Bauer Builders	16	12
Smith's Service	14	14
Detroit Abrasives	14	14
Furniture Doctor	14	14
Casual Sports	11	17
Ann Arbor Well Drilling	11	17
Klink Excavating	11	17
Parts Peddler	9	19
Team No. 12	8	20
Vogel's Party Store	8	20
VPW No. 4078	4	24

High series, 525 and over: J. Hughes, 578; E. Boku, 535; M. Walz, 553; E. Williamson, 552; M. Dault, 543; D. Clouse, 568; K. Meyer, 525; J. Atwell, 568; F. White, 538; K. Van Orman, 564; D. Trinkle, 569; D. Byratt, 534; K. McCalla, 575; C. Coltre, 549; H. McCalla, 577; D. Noye, 556; T. Dunlap, 528; D. Hubbard, 547; E. Riddle, 555; J. Alexander, 544.

High series, 600 and over: J. Audet, 605; T. Schulze, 618.

High games, 200 and over: M. Walz, 220; E. Williamson, 206; D. Thompson, 200; M. Dault, 222; D. Clouse, 201; 200; J. Atwell, 222; J. Audet, 226; K. Van Orman, 207; D. Trinkle, 214; 202; D. Byratt, 222; K. McCalla, 204; 210; C. Coltre, 201; H. McCalla, 206; 232; D. Noye, 215; J. Preston, 202; T. Schulze, 222; 218; D. Hubbard, 204; E. Riddle, 206.

## Nite Owl League

Standings as of Feb. 4

	W	L
Chelsea Lanes	29	13
Chelsea Lions	25	17
Lyndon Sod Busters	16	26
4 K's	14	28

High games: S. Grogg, 184; M. Schroder, 191; K. Tintin, 202; E. Greenleaf, 227.

High games: B. Steiner, 476; T. Pulley, 483; K. Tintin, 501; M. Schroder, 512; E. Greenleaf, 556.

## Kahuna Mixed League

Standings as of Jan. 27

	W	L
Ma Gu	52	22
Who Cares	52	22
Hi Rollers	43	34
Noddy	41	36
Spitties	41	36
Hodgins	41	36
It's Us	39	31
The Shadows	38	32
Coasters-R-Us	36	41
Questionables	34	43
Cops	31	39
Holy Bowlers	30	47
Untouchables	23	54
Noddy	21	56

Male, high games: H. Smith, 203; P. Bares, 199; B. Heller, 197; J. Krichbaum, 191; L. Harden, 189; G. Cox, 189.

Male, high series: H. Smith, 540; P. Bares, 539; J. Krichbaum, 522; J. Krichbaum, 516; M. Bauer, 494; B. Heller, 490.

Female, high games: E. Heller, 198; J. Brugh, 174; P. Clark, 189; C. Cox, 184; B. Krichbaum, 180; H. Bares, 159.

Female, high series: E. Heller, 538; J. Brugh, 496; Collins, 452; B. Harden, 428; B. Krichbaum, 426; P. Clark, 423.

H. Bares, 159.

Female, high games: E. Heller, 198; J. Brugh, 174; P. Clark, 189; C. Cox, 184; B. Krichbaum, 180; H. Bares, 159.

Female, high series: E. Heller, 538; J. Brugh, 496; Collins, 452; B. Harden, 428; B. Krichbaum, 426; P. Clark, 423.

H. Bares, 159.

Female, high games: E. Heller, 198; J. Brugh, 174; P. Clark, 189; C. Cox, 184; B. Krichbaum, 180; H. Bares, 159.

Female, high series: E. Heller, 538; J. Brugh, 496; Collins, 452; B. Harden, 428; B. Krichbaum, 426; P. Clark, 423.

H. Bares, 159.

Female, high games: E. Heller, 198; J. Brugh, 174; P. Clark, 189; C. Cox, 184; B. Krichbaum, 180; H. Bares, 159.

Female, high series: E. Heller, 538; J. Brugh, 496; Collins, 452; B. Harden, 428; B. Krichbaum, 426; P. Clark, 423.

H. Bares, 159.

Female, high games: E. Heller, 198; J. Brugh, 174; P. Clark, 189; C. Cox, 184; B. Krichbaum, 180; H. Bares, 159.

Female, high series: E. Heller, 538; J. Brugh, 496; Collins, 452; B. Harden, 428; B. Krichbaum, 426; P. Clark, 423.

H. Bares, 159.

Female, high games: E. Heller, 198; J. Brugh, 174; P. Clark, 189; C. Cox, 184; B. Krichbaum, 180; H. Bares, 159.

Female, high series: E. Heller, 538; J. Brugh, 496; Collins, 452; B. Harden, 428; B. Krichbaum, 426; P. Clark, 423.

H. Bares, 159.

Female, high games: E. Heller, 198; J. Brugh, 174; P. Clark, 189; C. Cox, 184; B. Krichbaum, 180; H. Bares, 159.

Female, high series: E. Heller, 538; J. Brugh, 496; Collins, 452; B. Harden, 428; B. Krichbaum, 426; P. Clark, 423.

H. Bares, 159.

Female, high games: E. Heller, 198; J. Brugh, 174; P. Clark, 189; C. Cox, 184; B. Krichbaum, 180; H. Bares, 159.

Female, high series: E. Heller, 538; J. Brugh, 496; Collins, 452; B. Harden, 428; B. Krichbaum, 426; P. Clark, 423.

H. Bares, 159.

Female, high games: E. Heller, 198; J. Brugh, 174; P. Clark, 189; C. Cox, 184; B. Krichbaum, 180; H. Bares, 159.

Female, high series: E. Heller, 538; J. Brugh, 496; Collins, 452; B. Harden, 428; B. Krichbaum, 426; P. Clark, 423.

H. Bares, 159.

Female, high games: E. Heller, 198; J. Brugh, 174; P. Clark, 189; C. Cox, 184; B. Krichbaum, 180; H. Bares, 159.

Female, high series: E. Heller, 538; J. Brugh, 496; Collins, 452; B. Harden, 428; B. Krichbaum, 426; P. Clark, 423.

H. Bares, 159.

Female, high games: E. Heller, 198; J. Brugh, 174; P. Clark, 189; C. Cox, 184; B. Krichbaum, 180; H. Bares, 159.

Female, high series: E. Heller, 538; J. Brugh, 496; Collins, 452; B. Harden, 428; B. Krichbaum, 426; P. Clark, 423.

H. Bares, 159.

Female, high games: E. Heller, 198; J. Brugh, 174; P. Clark, 189; C. Cox, 184; B. Krichbaum, 180; H. Bares, 159.

Female, high series: E. Heller, 538; J. Brugh, 496; Collins, 452; B. Harden, 428; B. Krichbaum, 426; P. Clark, 423.

H. Bares, 159.

Female, high games: E. Heller, 198; J. Brugh, 174; P. Clark, 189; C. Cox, 184; B. Krichbaum, 180; H. Bares, 159.

Female, high series: E. Heller, 538; J. Brugh, 496; Collins, 452; B. Harden, 428; B. Krichbaum, 426; P. Clark, 423.

H. Bares, 159.

Female, high games: E. Heller, 198; J. Brugh, 174; P. Clark, 189; C. Cox, 184; B. Krichbaum, 180; H. Bares, 159.

Female, high series: E. Heller, 538; J. Brugh, 496; Collins, 452; B. Harden, 428; B. Krichbaum, 426; P. Clark, 423.

H. Bares, 159.

Female, high games: E. Heller, 198; J. Brugh, 174; P. Clark, 189; C. Cox, 184; B. Krichbaum, 180; H. Bares, 159.

Female, high series: E. Heller, 538; J. Brugh, 496; Collins, 452; B. Harden, 428; B. Krichbaum, 426; P. Clark, 423.

H. Bares, 159.

Female, high games: E. Heller, 198; J. Brugh, 174; P. Clark, 189; C. Cox, 184; B. Krichbaum, 180; H. Bares, 159.

Female, high series: E. Heller, 538; J. Brugh, 496; Collins, 452; B. Harden, 428; B. Krichbaum, 426; P. Clark, 423.

H. Bares, 159.

Female, high games: E. Heller, 198; J. Brugh, 174; P. Clark, 189; C. Cox, 184; B. Krichbaum, 180; H. Bares, 159.

Female, high series: E. Heller, 538; J. Brugh, 496; Collins, 452; B. Harden, 428; B. Krichbaum, 426; P. Clark, 423.

H. Bares, 159.

Female, high games: E. Heller, 198; J. Brugh, 174; P. Clark, 189; C. Cox, 184; B. Krichbaum, 180; H. Bares, 159.

Female, high series: E. Heller, 538; J. Brugh, 496; Collins, 452; B. Harden, 428; B. Krichbaum, 426; P. Clark, 423.

H. Bares, 159.

Female, high games: E. Heller, 198; J. Brugh, 174; P. Clark, 189; C. Cox, 184; B. Krichbaum, 180; H. Bares, 159.

Female, high series: E. Heller, 538; J. Brugh, 496; Collins, 452; B. Harden, 428; B. Krichbaum, 426; P. Clark, 423.

H. Bares, 159.

Female, high games: E. Heller, 198; J. Brugh, 174; P. Clark, 189; C. Cox, 184; B. Krichbaum, 180; H. Bares, 159.

Female, high series: E. Heller, 538; J. Brugh, 496; Collins, 452; B. Harden, 428; B. Krichbaum, 426; P. Clark, 423.

H. Bares, 159.

Female, high games: E. Heller, 198; J. Brugh, 174; P. Clark, 189; C. Cox, 184; B. Krichbaum, 180; H. Bares, 159.

Female, high series: E. Heller, 538; J. Brugh, 496; Collins, 452; B. Harden, 428; B. Krichbaum, 426; P. Clark, 423.

H. Bares, 159.

Female, high games: E. Heller, 198; J. Brugh, 174; P. Clark, 189; C. Cox, 184; B. Krichbaum, 180; H. Bares, 159.

Female, high series: E. Heller, 538; J. Brugh, 496; Collins, 452; B. Harden, 428; B. Krichbaum, 426; P. Clark, 423.

H. Bares, 159.

Female, high games: E. Heller, 198; J. Brugh, 174; P. Clark, 189; C. Cox, 184; B. Krichbaum, 180; H. Bares, 159.

Female, high series: E. Heller, 538; J. Brugh, 496; Collins, 452; B. Harden, 428; B. Krichbaum, 426; P. Clark, 423.

H. Bares, 159.

Female, high games: E. Heller, 198; J. Brugh, 174; P. Clark, 189; C. Cox, 184; B. Krichbaum, 180; H. Bares, 159.

Female, high series: E. Heller, 538; J. Brugh, 496; Collins, 452; B. Harden, 428; B. Krichbaum, 426; P. Clark, 423.

H. Bares, 159.

Female, high games: E. Heller, 198; J. Brugh, 174; P. Clark, 189; C. Cox, 184; B. Krichbaum, 180; H. Bares, 159.

Female, high series: E. Heller, 538; J. Brugh, 496; Collins, 452; B. Harden, 428; B. Krichbaum, 426; P. Clark, 423.

H. Bares, 159.

Female, high games: E. Heller, 198; J. Brugh, 174; P. Clark, 189; C. Cox, 184; B. Krichbaum, 180; H. Bares, 159.

Female, high series: E. Heller, 538; J. Brugh, 496; Collins, 452; B. Harden, 428; B. Krichbaum, 426; P. Clark, 423.

H. Bares, 159.

## Mid-Morning Mixed League

Standings as of Feb. 2

||
||
||



## SPORTS NOTES

BY BRIAN HAMILTON

Well, they're throwing their best at the problem. If it doesn't work this time, there's probably no hope.

Pat Clarke has agreed to become Chelsea High school's new boys head track coach this spring. He'll be assisted by Roger Cox, who's more famous for his football.

As Clarke put it, "I'm the head coach and (Cox) is the smart one."

I don't know if there was much arm twisting involved in getting Clarke out of spring retirement so soon. After all, it was less than a year ago that he decided to get out of the softball business for a little slower pace of life.

If you think about it, though, there isn't a much slower pace than boys track at CHS. The team has won exactly one meet in the last several years. It's kind of the Northwestern of high school boys track. They're a lot of fun to watch if you don't look at the scoreboard too closely.

Granted, there have been some fine individual performances the last few years. Jon Royce was state high jump champion last year. Distance running has been strong at times.

The athletic department has had to struggle in recent years to find coaches. The continuity has been missing for a long time, which means boys track has resembled more of a year-to-year activity rather than an on-going program. Kids don't know what to expect or what is expected of them.

As of now that will all stop. Guaranteed. Clarke built Chelsea's cross country programs by himself. He had a lot to do with the success of softball here. He shows kids how to succeed and gives them the chance to do it through hard work and discipline. But, just as important, kids who play for him know the dedication runs both ways. Nobody works harder for Chelsea sports than he does. And, in case anyone forgot, he used to coach track here.

I don't know much about Cox's credentials as a track coach. But I do know he is a motivator and he knows how to coach.

My guess is we may see a few more football jocks out for track over the next few years.

Clarke doesn't kid himself about how much work it will take to make Chelsea competitive again. In essence, it'll be like starting from ground zero. The one redeeming feature is he has one of the best track facilities in the area.

Congratulations to the Chelsea wrestling team. The team of three seniors, two juniors, six sophomores, and two freshmen became the second Chelsea team this year to win three straight Southeastern Conference championships. The other, of course, was the girls basketball team.

Chelsea, tied with Dexter and Saline going into the SEC tournament, scored 169 points to Dexter's 168. Saline checked in third with 141.5 points.

Everything fell just right for the Bulldogs, including one Dexter Dreadnought's head gear. A tournament like the SEC event last Saturday really gives a casual observer like myself an appreciation for just how much control a team has over its own destiny, as well as how little control it has.

I haven't counted them, but Chelsea must have had close to 20 pins for the entire tournament, which translated to 40 extra points over ordinary, garden-variety victories. That's a big way a team can help itself.

On the other hand, if the Dreadnoughts had picked up just one more pin along the way, they would have won. They also lost a couple of excruciatingly close matches. Chelsea wrestlers, individually, could have finished in exactly the same positions but the team could have lost the tournament by 20 points or more.

A coach could go crazy trying to figure out all the combinations. From here on, whatever the Bulldogs accomplish as a team is "icing on the cake," as coach Kerry Kargel put it.

This evening the team participates in what amounts to SEC Tournament II. The top four teams from the SEC meet, which includes Tecumseh, are in the same district tournament, along with Brooklyn Columbia Central. Why not just forget about the district tournament and put the winner of the SEC directly in the regional? The current format doesn't make much sense from a competitive standpoint. No coach wants to see the same teams so soon after a tense, emotional tournament.

The individual districts, this Saturday, are another story. Chelsea has some aces in Karl Wikman, Jim Hassett, and Mike Terpstra. Given a break or two, any or all of them could be state placers or state champs. I doubt whether any of them would settle for a mere district title.



**SOUTHEASTERN CONFERENCE CHAMPIONSHIP.** In back, from left, are assistant coach Mike Young, John Heller, Paul Taylor, Kelly Beard, Kevin McCalla, Ian Dyer, Jason Szostak, Todd Watson, and coach Kerry Kargel. In front, from left, are Jeff Holzhausen, Karl Wikman, Mike Terpstra, Jim Hassett, Tim Wescott, and John Bobo.

## JV Cagers Crush Milan Big Reds

Chelsea Bulldogs junior varsity basketball team crushed the visiting Milan Big Reds last Friday, 81-42.

Chelsea opened an 18-7 lead after the first quarter and never looked back.

"The last time we played Milan, we were ahead by four points in the fourth quarter," said Chelsea coach Lonnie Mitchell.

"This time we played to our level of ability."

Twelve Bulldogs scored, led by Colt

White and Ed Waller, who scored 15 points each, and Nick McCalla, who scored 13. Other scorers included Colby Skelton 9, Dana Schmunk 8, Pat Steele 6, Tom Poulter 5, Matt Jachalke 2, Eric Brown 2, Hans Kemnitz 2, Scott Larson 2, and Jeremy Beauchamp 2.

McCalla had eight rebounds for Chelsea.

Chelsea is 11-1 over-all and 7-1 in the Southeastern Conference.

## 7th Grade Spikers Have 2-0-1 Record

Beach Middle school seventh grade volleyball team is 2-0-1 in the early going.

They won their first game with Lincoln on Jan. 22 in three sets, 11-0, 11-1, and 11-1.

Liz Holdsworth served nine points. Carrie Buss eight, and Tina Richardson 7.

On Jan. 29 the Bullpups beat Saline in five sets, 7-11, 11-0, 11-1, 7-11, and 11-0.

Tracy Dufek was the top server with eight points, while Amanda Kivi

and Jeannine Mouilleseaux with seven and six, respectively.

On Jan. 31 the Pups hosted Dexter and tied in four sets, 6-11, 11-2, 14-12, and 5-11. The match was called after the one-hour time limit.

Kerry Lynch and Jill McKinnon had seven and six point serving, respectively.

Other members of the team include Suzy Steele, Nikki Fite, Anne Frederick, Andrea Ludwig, Kyle Kentala, Sara Petty, Heidi Kemnitz, Erin Baird, Lisa Beard, and Danielle Longe.

## Chelsea Sports Calendar

<b>Wednesday, Feb. 6—</b>	
7-8 swimming vs. Milan	4:30 A
Team dist. wrestling	5:00 A
<b>Thursday, Feb. 7—</b>	
Swimming vs. Dexter	7:00 H
9 basketball vs. Dexter	7:00 H
Volleyball vs. Dexter	7:00 H
7-8 volleyball vs. Milan	4:00 H
7-8 wrestling vs. Milan	4:00 A
<b>Friday, Feb. 8—</b>	
Basketball vs. South Lyon	6:00 H
<b>Saturday, Feb. 9—</b>	
Individual dist. wrestling	10:00 A
JV volleyball, Ypsi Inv.	8:00 A
7-8 wrestling, N.W. Inv.	9:00 A
7-8 swimming, Erie Inv.	9:00 A
<b>Monday, Feb. 11—</b>	
9 basketball vs. Tecumseh	7:00 A
Volleyball vs. Tecumseh	7:00 H
<b>Tuesday, Feb. 12—</b>	
Basketball vs. Ypsi	6:00 H
Swimming vs. Jackson	6:00 A
7-8 wrestling vs. Tecumseh	4:00 H
7-8 volleyball vs. Tecumseh	4:00 A

**Tell Them  
You Read It  
in  
THE STANDARD**

## VILLAGE GROOMING



# 10% Off

On All

## Full Grooming Services During Jan. and Feb.

We'll make your pet comfortable  
for these cold winter months.

**CALL FOR APPOINTMENT  
(313) 475-7380**

13388 Old US-12, Chelsea

## rand pening

**InterFirst**  
Invites You to the  
Grand Opening of  
Our Fifth Branch Office

### Checking Account - First Year\*

- 6% Interest
- Monthly service charge waived
- No minimum balance
- First order of 150 checks free
- ATM transaction fees waived\*\*

\*After the first year, the account becomes subject to the regular requirements.  
\*\*ATM transaction fees may be assessed after the first year.

This offer valid thru 1/31/91

### Earn an Extra 1/4% Interest on Time Certificates\*

\*Substantial penalty for early withdrawal of money certificate.  
This offer valid thru 1/31/91

### of an Annual Fee for 1 Year Visa / Mastercard\*

GOLD or PREferred cards

This offer valid thru 1/31/91

### Safe Deposit Box\* for 1 Year

1 X 5 Box or  
\$10 off rental price of any other size

This offer valid thru 1/31/91

Guess and Win the Money  
in Our SUPER MONEY BOWL!

Winner\* will be announced

Friday, February 8th at 6 p.m.

\*Contest rules available at the Ann Arbor Branch.  
You do not have to be an account holder to win!

- Receive Your FREE GIFT • Meet Our Staff
- Enjoy Refreshments • Tour Our New Office



Helping you  
in money ways<sup>SM</sup>

**InterFirst**  
Federal Savings Bank

305 E. Eisenhower at S. Main in Ann Arbor **February 4-8, 1991**

For More Information Call 313/ 665-1700

Every  
Monday Night  
is  
**all-you-can-eat  
Spaghetti Night**  
at Gina's  
**\$4.50**  
believe it... all-you-can-eat...

Enjoy  
all the spaghetti  
you-can-eat,  
served with your choice  
of Alfredo,  
meat & mushroom  
or vegetable  
sauce, accompanied  
by garlic toast & salad!  
served from 4 until 8 p.m.

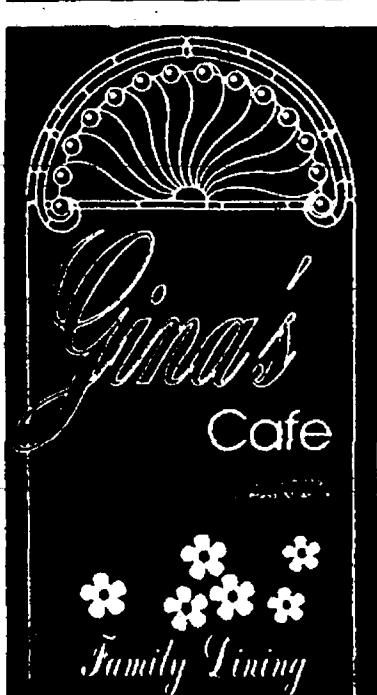

1120 South Main Street  
Chelsea

475-7714

## VILLAGE VCR

920 S. Main St., Chelsea

★ **VCR — Cleaning, Service, Repairs**

★ **TV — Service and Repairs**

All Makes and Models

8MM/ 16MM FILM TRANSFERRED TO VIDEO  
VIDEO TAPE DUPLICATING

**FREE ESTIMATES**

Open Mon. thru Fri., 4 to 8 p.m.  
Saturday, 10 to 4

## VILLAGE VCR

920 S. Main

Ph. 475-7030



## Freshman Cagers Whip Saline But Lose to Milan Big Reds

Chelsea Bulldogs freshman basketball team beat Saline but lost to Milan in action last week.

Chelsea broke open an 8-8 first-quarter tie to beat the Saline Hornets, 51-38, on Tuesday, Jan. 28.

"Our defense in the first half was outstanding," said Chelsea coach Dave Quilter, whose team limited Saline to 13 points in the first half.

"It was a satisfying win for us after we lost an earlier game at Saline by blowing a five-point lead with less than a minute and a half left."

Quilter said his team's full-court trap and half-court man-to-man defense was the best of the season.

Chelsea had three boys in double figures as Matt Powell scored 15 points, Cory Brown had 13, and David Stimpson scored 11. Other scorers include Jason McVittie 8, Ed Greenleaf 2, and Matt Seitz 2.

Chelsea shot 41 percent from the field and 57 percent from the free throw line.

The Bulldogs also dominated the boards with a 49-38 rebound advantage. Mackinder had 11, Powell 9, and Gabe Bernhard 7.

Quilter said Stimpson and McVittie had their best games of the season.

In Thursday's game at Milan, the Big Reds out-scored Chelsea 15-11 in the second quarter to take a 26-23 half-time lead. They gradually extended their advantage to win 53-46 in a game that had nearly two fouls called per minute. A total of 56 were called for the game.

"The game was extremely frustrating to coach and for our kids to play because of all the whistles," Quilter said.

## Harr Leads JV Spikers To Easy Win

Chelsea junior varsity volleyball team defeated Milan 15-5 and 15-6 on Thursday, Jan. 31.

Chelsea never trailed in the first game as freshman Katie Harr served 10 consecutive service points.

In the second game, Harr had eight consecutive points.

"It was the Katie Harr show," said Chelsea coach Rainey Bassemier.

"Some players never touched the ball the entire game."

Lesley Berg had eight kills and Beth Bell and Casey White set well.

"We never got into any offensive or defensive flow."

Chelsea had a one-point lead with about two minutes to go but couldn't hold on.

Brown led Chelsea with 20 points. Other scorers were Powell 7, Mackinder 6, Bernhard 5, Stimpson 5, Seitz 2, and McVittie 1.

Chelsea shot 33 percent from the field and 57 percent from the line.

Bernhard and Powell each had eight rebounds, and Mackinder and David Seitz each had seven.

## Aquatic Club Swimmers Set Personal Bests

Chelsea Aquatic Club competed against Ypsilanti on Monday, Jan. 28.

The following swimmers set personal best times.

Scott Fouty, 25 freestyle, :20.55; Kevin Sahakian, 25 breaststroke, :40.88; Jon Wagenschutz, 25 freestyle, :29.89; Deb Adams, 25 freestyle, :26.45; Mary Coffman, 25 breaststroke, :42.56; Heidi Layher, 25 freestyle, :20.76; 25 breaststroke, :26.50; Autumn Koch, 25 freestyle, :23.06; Collette Montpetit, 25 freestyle, :27.28; Grace Rapai, 25 freestyle, :26.68; Laura Turluck, 25 freestyle, :37.7; Rob Frayer, 50 freestyle, :32.07, 50 breaststroke, :46.97; Chris Frayer, 50 freestyle, :32.41, 50 breaststroke, :45.16; Matt Laskowski, 50 freestyle, :48.34, 50 breaststroke, :1:09.62; Josh Hack, 50 freestyle, :42.73; Thomas Robinson, 50 freestyle, :1:02.87.

Kim Grossman, 50 freestyle, :30.08, 50 breaststroke, :40.78; Beth Wagenschutz, 50 freestyle, :41.08, 50 breaststroke, :53.06; Gwen Scharphorn, 50 freestyle, :48.43, 50 breaststroke, :1:12.87; Dreamala Koch, 50 breaststroke, :1:05.05; Jill Wesolowski, 50 freestyle, :50.48; Emily Arend, 50 freestyle, :48.93, 50 breaststroke, :48.82; Bridget Rutz, 50 freestyle, :53.03; Kara Sullivan, 50 freestyle, :56.1; Jenny Schaedig, 50 breaststroke, :58.19.

Matt Adams, 50 freestyle, :41.71, 50 breaststroke, :57.8; Christian DeSabo, 50 freestyle, :30.31; Aaron Heaven, 50 freestyle, :32.48; Cara Heidtman, 50 freestyle, :38.41; Jenny Paddock, 50 freestyle, :38.1; Alicia Vogel, 50 breaststroke, :50.24; Beth Vogel, 50 breaststroke, :49.45; Cody Johnson, 50 freestyle, :35.20; Katie Navarre, 50 freestyle, :41.54, 50 breaststroke, :57.8.

Next home meet is Thursday, Feb. 28 against Brighton at 6 p.m.

## Mens Over 30 Basketball League

Standings as of Feb. 3.

	W	L
3-D Sales	4	0
Wazoo Annex	4	0
Rod's Gods	3	1
Bat Men	2	2
Chelsea Lumber	2	2
Johnson Controls	2	2
Zukey Lake Tavern	1	3
Casual Sports	1	3
McNaughton-Gunn	1	3
Malloy Litho	0	4

Scores for Feb. 3—  
Chelsea Lumber 46,  
Casual Sports 32;  
Wazoo Annex 56,  
McNaughton-Gunn 34.  
Batmen 49,  
Zukey Lake Tavern 44.  
Johnson Control 41,  
Malloy Litho 28.  
3-D Sales 53,  
Rod's Gods 42.

Give a Gift Subscription to The Chelsea Standard!

Standard Classified Ads get quick results!



Nicholas J. Manzari, Jr. M.D.  
General Internal Medicine  
Board Certified

Chelsea Community Hospital is pleased to announce that

Nicholas J. Manzari, Jr. M.D.

has opened his practice in General Internal Medicine at

6276 Jackson Road  
Suite A  
(Across from Farmer Grant's Market)

APPOINTMENTS AND INFORMATION:  
313.663-0049



JAKE RINDLE takes a short jump shot for two of his 14 points during last Friday night's home game with Milan, Chelsea faces South Lyon this Friday at home.



JASON SZOSTAK placed third for Chelsea at 152 pounds during Saturday's Southeastern Conference Tournament in Chelsea. After losing his first match, he rallied for two pins which gave the Bulldogs four additional crucial points.



CHELSEA'S Jim Hassett won the SEC title at 145 pounds last Saturday with this 4-2 decision over Lincoln's Colby Jordan.

## Monti Wins Indoor Mile

Chelsea High school sophomore Lisa Monti won the indoor mile run at the MITCA Track Meet at Albion College on Saturday, Feb. 2.

Monti competed against 15 runners from throughout the state.

"Lisa really wanted to beat the runner from Hillsdale," said her father, Rainey Bassemier.

"Hillsdale won the Chelsea Invitational Track Meet last year and she thought a payback was necessary."

Advertisers Like To Know You Read Their Ad in This Newspaper

## NOTICE

The following tools were stolen from our jobsite in late January 1991. If you have seen or have been offered for sale these items, please contact me at 313-475-6911. Should your information lead to the recovery of all or part of the missing items, your efforts will not go unnoticed.

8" Craftsman Tablesaw with motor. Motor has label from a motor rewinding shop.  
Model 200 Workmate. Has company name stenciled on leg support.  
50,000 BTU Reddyheater Kerosene commercial heater. Unit has red paint overspray on white shroud.  
8 lb. HWI sledgehammer with fiberglass handle.  
Approx. 15 roof shingle brackets. Most are brand new.  
100'x12 ga. extension cord. 25'x14 ga. same.

D. R. Andariese Building & Remodeling  
P.O. Box 332, Chelsea, Michigan 48118

## CHELSEA SELF STORAGE

### ★ SPECIAL ★

SAVE  
\$5.00 PER MONTH

(313)475-8888

18000 BROWN DRIVE

5' x 10' \$30 mo. 5' x 15' \$35 mo. 10' x 10' \$40 mo.

USE THIS COUPON

OFFER EXPIRES MAR. 1, 1991

Tell Them You Read It in THE STANDARD

ALUMINUM ALUMINUM ALUMINUM  
RAMPS PIERS SEAWALLS  
FLOATING DOCKS

313 426-5500

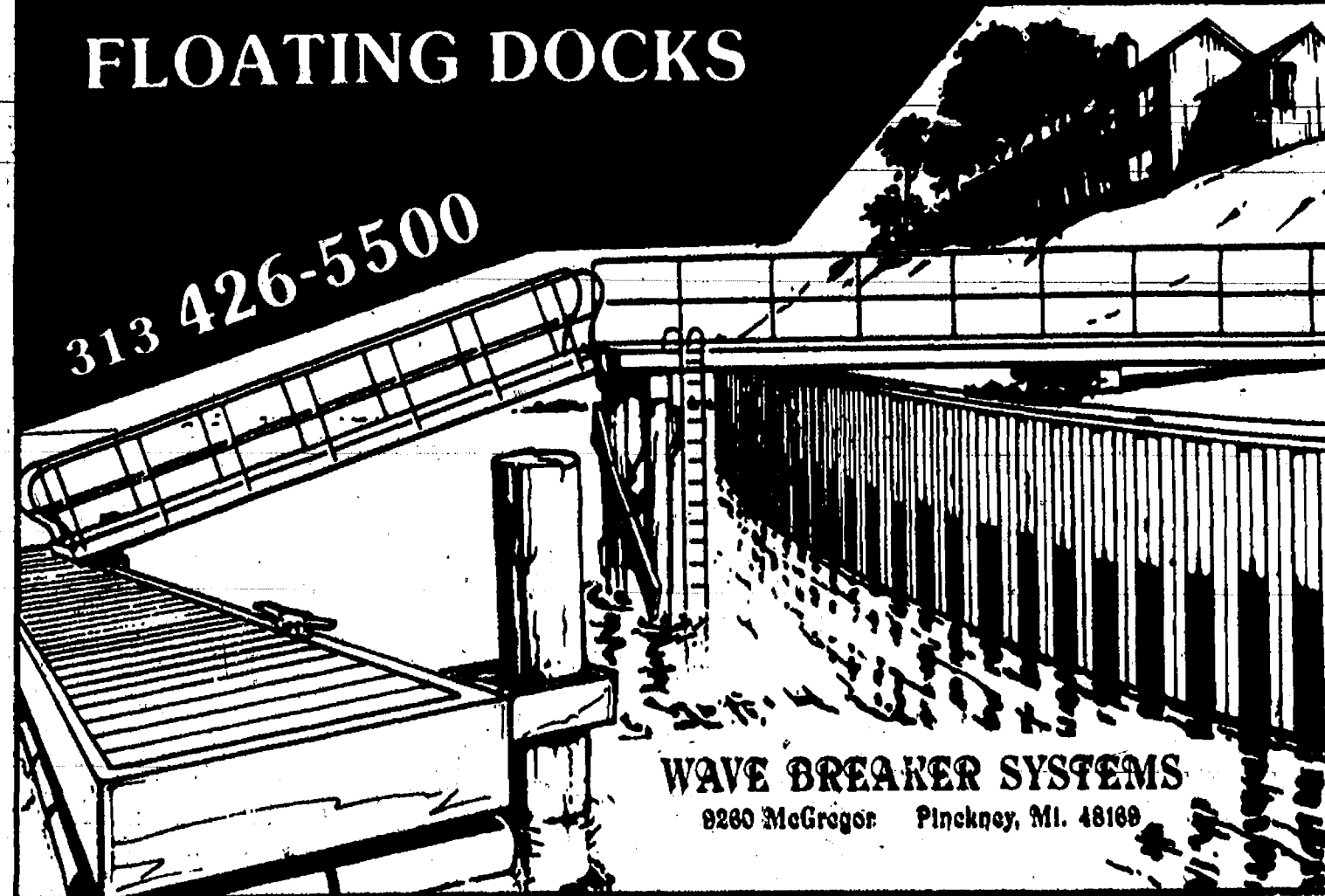

WAVE BREAKER SYSTEMS  
9260 McGregor Pinckney, MI. 48168

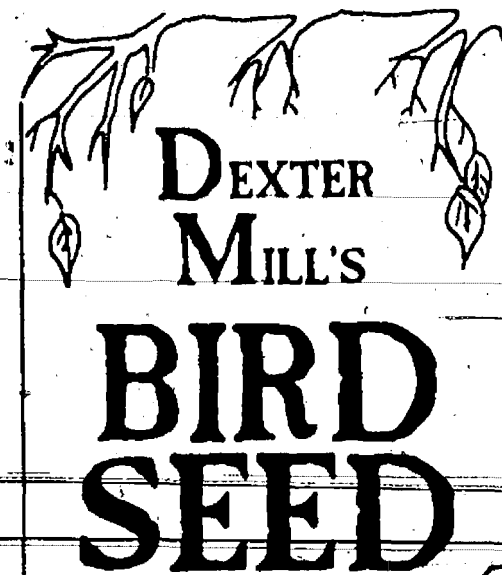

The Dexter Mill blends fine quality bird seeds—4 different mixes—right at the Mill on Central Street.

And we offer straight seeds of all kinds: black & striped sunflowers, sunflower hearts, safflower, brown flax, white & red millet, milo, rape seed, our own cracked corn, and more.

SPRING BIRD SEED SALE

FEBRUARY 8-16  
15% OFF  
All feeders and houses

DEXTER MILL



3515 Central Street, Dexter  
426-4621

Hours: Mon.-Fri. 9:00-5:30;  
Thurs. 9:00-6:30;  
Sat. 8:00-4:00; Closed Sun.



## Church Services

**Assembly of God—**  
FIRST ASSEMBLY OF GOD  
1400 Old US-12, Chelsea  
The Rev. N. James Massey, Pastor.  
Every Sunday—  
9:45 a.m.—Sunday school.  
10:45 a.m.—Sunday morning worship, and children's service.  
6:00 p.m.—The first Sunday of each month, church service and youth service.  
Every Wednesday—  
7:00 p.m.—Mid-week services.

**Baptist—**  
CHELSEA BAPTIST CHAPEL  
775 S. Main, Chelsea  
(Faith in Action Building.)  
The Rev. Stan Blair, Pastor  
Every Sunday—  
9:45 a.m.—Sunday school.  
11:00 a.m.—Morning worship.  
6:00 p.m.—Evening worship.  
First Baptist Church of Gregory  
The Rev. Richard Mathew, Pastor  
(313) 456-2591

Every Sunday—  
9:45 a.m.—Sunday school.  
11:00 a.m.—Morning worship.  
7:00 p.m.—Evening worship.  
Every Wednesday—  
7:00 p.m.—Mid-week service.  
8:00 p.m.—Choir practice.

**NORTH SHARON BAPTIST**  
Sylvan and Washburne Rds.  
The Rev. William Winger, Pastor  
Every Sunday—  
10:00 a.m.—Sunday school.  
11:00 a.m.—Worship service.  
6:00 p.m.—Senior High Youth meeting, Youth choir.  
7:00 p.m.—Evening worship service; nursery available.  
Every Wednesday—  
7:00 p.m.—Bible study and prayer meeting, nursery available. Bus transportation available 428-7222.

**Catholic—**  
ST. MARY  
The Rev. Fr. David Philip Dupuis, Pastor  
Every Sunday—  
8:30 a.m.—Mass.  
10:00 a.m.—Mass.  
Every Saturday—  
12:00 noon-1:00 p.m.—Confessions.  
6:00 p.m.—Mass.

**Christian Scientist—**  
FIRST CHURCH OF CHRIST SCIENTIST  
1883 Washtenaw Ave., Ann Arbor  
Every Sunday—  
10:30 a.m.—Sunday school, morning service.

**Church of Christ—**  
CHURCH OF CHRIST  
13661 Old US-12, East  
Minister, R.D. Parnell  
Every Sunday—  
9:30 a.m.—Bible classes, all ages.  
10:30 a.m.—Worship service. Nursery available.  
6:00 p.m.—Worship service. Nursery available.  
Every Wednesday—  
7:00 p.m.—Bible classes, all ages.  
First and Third Tuesday of every month—  
7:00 p.m.—Ladies class.

**Episcopal—**  
ST. BARNABAS  
2600 Old US-12  
(Directly across from the Fairgrounds)  
The Rev. Fr. Jerrold F. Beaumont, O.S.P.  
475-2003

Every Sunday—  
Youth Inquirers class.  
10:00 a.m.—Eucharist (Holy Communion), first, third and fifth Sundays.  
10:00 a.m.—Morning Prayer, second and fourth Sunday (Holy Communion available immediately following service).  
10:30 a.m.—Church school, K-12.  
11:00 a.m.—Family coffee hour.  
11:00 a.m.—First Sunday of the month, pot-luck dinner.  
Nursery available for all services.

**Free Methodist—**  
CHELSEA FREE METHODIST  
7665 Werkner Rd.  
Marg Bradley, Pastor

Wednesday, Feb. 6—  
9:10 a.m.—Faithful fitness.  
9:30-11:30 a.m.—Ladies Bible study.  
7:00 p.m.—Mid-week family night.  
7:04-8:30 p.m.—Choir.  
Thursday, Feb. 7—  
9:00-11:00 a.m.—Ladies Bible study.  
7:30 p.m.—Volleyball at South School.  
Friday, Feb. 8—  
9:00-10:00 a.m.—Faithful fitness.

Saturday, Feb. 9—  
8:30 p.m.—Adult fellowship sweetheart banquet at Chelsea Hospital.  
Sunday, Feb. 10—  
8:30 a.m.—Celebration.  
9:30 a.m.—Coffee fellowship.  
9:45 a.m.—Sunday school.  
11:00 a.m.—Celebration.  
6:00 p.m.—Pastor Bonney preaching.  
7:00 p.m.—Senior teen fellowship.  
Monday, Feb. 11—  
9:10 a.m.—Faithful fitness.  
6:30 p.m.—Tri-W.  
7:00 p.m.—Intercessory Prayer hour.  
7:30 p.m.—GENESIS.  
Tuesday, Feb. 12—  
Pastor's prayer day in Spring Arbor.  
7:30 p.m.—Growth group.  
Wednesday, Feb. 13—  
9:10 a.m.—Faithful fitness.  
9:30-11:30 a.m.—Ladies bible study.  
7:00 p.m.—Mid-week family night.  
7:30 p.m.—Choir.

**Lutheran—**  
TRINITY LUTHERAN  
5756 M-36, three miles east of Gregory  
William J. Trosien, Pastor  
878-5977 church, 878-5016 pastor  
Pinckney, Michigan  
Every Sunday—  
8:00 a.m.—Worship.  
9:30 a.m.—Sunday school and Bible class.  
10:45 a.m.—Worship.  
Communion 1st and 3rd Sunday 8:00 a.m.  
Communion 2nd and 4th Sunday 10:45 a.m.

**FAITH EVANGELICAL**  
3675 North Territorial Rd.  
The Rev. Mark Porinsky, Pastor  
Church: 428-4302  
Lutheran Elementary School  
Mr. Keith Kopczynski, Principal  
Wednesday, Feb. 6—  
6:30 a.m.—Men's Bible study.  
7:30 p.m.—Women's Bible study.  
Saturday, Feb. 9—  
School jump rope for heart.  
9:15-2:30 p.m.—Church leaders seminar at Owosso.  
Sunday, Feb. 10—  
9:00 a.m.—Sunday school for adults and children.  
9:00 a.m.—Film: "The Origin of Mankind."  
10:00 a.m.—Worship service, sermon on Jesus' transfiguration.  
11:00 a.m.—Coffee hour.  
6:30 p.m.—Film: "The Origin of Mankind."  
Tuesday, Feb. 12—  
8:30 p.m.—Confirmation.  
Wednesday, Feb. 13—  
6:30 a.m.—Men's Bible study.  
7:30 p.m.—Lent I worship, coffee by youth group.

**OUR SAVIOR LUTHERAN**  
1515 S. Main, Chelsea  
The Rev. Franklin H. Giebel, Pastor  
Thursday, Feb. 7—  
1:00 p.m.—Bible class.  
Sunday, Feb. 10—  
9:00 a.m.—Bible classes.  
10:30 a.m.—Worship.  
6:30 p.m.—Confirmation.  
Monday, Feb. 11—  
7:30 p.m.—Bible class at V. Franke's.

**ST. JACOB EVANGELICAL**  
LUTHERAN  
12501 Riethmiller Rd., Grass Lake  
The Rev. Thomas Johnston, Pastor  
Every Sunday—  
9:00 a.m.—Sunday school.  
10:10 a.m.—Divine services.

**ST. THOMAS LUTHERAN**  
10001 W. Ellsworth Rd.  
(9 miles south and 3 miles west of Dexter)  
The Rev. John Riske, Pastor  
Every Sunday—  
9:30 a.m.—Sunday school.  
10:45 a.m.—Worship service.

**ZION LUTHERAN**  
E.L.C.A.  
Corner of Fletcher and Waters Rds.  
The Rev. Mark Weirauch, Pastor  
Sunday, Feb. 10—  
9:00 a.m.—Sunday school.  
10:15 a.m.—Worship.  
Tuesday, Feb. 12—  
6:30 p.m.—Joy-makers.  
7:15 p.m.—Senior choir.  
7:30 p.m.—Shuffle board.

**Methodist**  
SALEM GROVE UNITED METHODIST  
3320 Notten Rd.  
The Rev. Mike Bossingham  
Every Sunday—  
9:30 a.m.—Church school.  
10:30 a.m.—Morning worship.

**FIRST UNITED METHODIST**  
Parks and Territorial Rds.  
The Rev. Merlin Pratt  
Every Sunday—  
9:30 a.m.—Worship service.  
10:00 a.m.—Sunday school.

**WATERLOO VILLAGE**  
UNITED METHODIST  
8118 Washington St.  
The Rev. Merlin Pratt  
Every Sunday—  
10:00 a.m.—Sunday school.  
11:15 a.m.—Worship service.

**FIRST UNITED METHODIST**  
126 Park St.  
The Rev. Dr. Jerry Parker, Pastor  
Wednesday, Feb. 6—  
3:15 p.m.—Glory Choir meets, Grades Kindergarten through Second grade.  
3:15 p.m.—Praise Choir meets, Grades Three through Five.  
6:30 p.m.—Prayer Group meets in Room 3.  
7:00 p.m.—"50-Day Spiritual Adventure" begins in Assembly Room in the Education Building.  
7:15 p.m.—Chapel Bells rehearse in the Social Center.  
8:00 p.m.—Chancel Choir.  
Thursday, Feb. 7—  
4:30 p.m.—Pastor meets at the Retirement Home with resident members.  
Sunday, Feb. 10—  
8:15 a.m.—Crib-nursery opens.  
8:30 a.m.—Worship service.  
8:30 a.m.—Supervised care for preschool children in Rooms 14 and 15.

9:30 a.m.—Fellowship time.  
9:45 a.m.—Church school for all ages.  
9:45 a.m.—Class for new members meets in the pastor's office.  
10:45 a.m.—Church school concludes.  
10:45 a.m.—New member class concludes.  
11:00 a.m.—Worship service.  
11:00 a.m.—Supervised care for preschoolers in Rooms 14 and 15.  
11:30 a.m.—ACT (active and creative time) for Kindergartners and First Graders upstairs in the Education Building.  
12:00 noon—Fellowship time.  
12:00 noon—Chancel Bells rehearse in the Social Center.  
12:00 p.m.—Crib-nursery closes.  
4:00 p.m.—Confirmation class meets in large Assembly Room.  
5:00 p.m.—Seventh and eighth grades United Methodist Youth Fellowship meets in the Youth Room.  
8:00 p.m.—Senior High UMYF meets in the Youth Room.  
Tuesday, Feb. 12—  
7:30 p.m.—Parish staff meets in Room 2 in the Education Building.  
Wednesday, Feb. 13—  
3:15 p.m.—Glory Choir meets (Grades Kindergarten through second grade).  
3:15 p.m.—Praise Choir meets (Grades Three through Five).  
5:30 p.m.—Ash Wednesday Silent Communion in the church sanctuary.  
6:30 p.m.—Prayer Group meets in Room 7.  
7:15 p.m.—Chapel Bells rehearse in the Social Center.  
8:00 p.m.—Chancel Choir.

**METHODIST HOME CHAPEL**  
Every Sunday—  
8:45 a.m.—Worship service.

**NORTH LAKE**  
UNITED METHODIST CHURCH  
14111 North Territorial Road  
The Rev. Sondra Willabee, Pastor  
Every Sunday—  
9:30 a.m.—Church school.  
10:30 a.m.—Worship service.  
11:30 a.m.—Fellowship time.  
6:00 p.m.—Youth Group.

**SHARON UNITED METHODIST**  
Corner Pleasant Lake Rd. and M-52  
The Rev. Erik Algaard, Pastor  
Every Sunday—  
10:00 a.m.—Sunday school.  
11:00 a.m.—Worship service.

**Mormon—**  
CHURCH OF JESUS CHRIST  
OF LATTER-DAY SAINTS  
1330 Freer Rd.  
Sam Skidmore, president  
Every Sunday—  
9:30 a.m.—Sacrament meeting.  
10:50 a.m.—Sunday school, adult and child.  
11:40 a.m.—Priesthood, Relief Society.

**Non-Denominational—**  
CHELSEA FAMILY WORSHIP CENTER  
1194 S. Main St. (Robekah Hall)  
Ed Sauvageau, Pastor  
Every Sunday—  
10:00 a.m.—Worship service.  
Every Wednesday—  
7:00 p.m.—Bible study.

**CHELSEA HOSPITAL MINISTRY**  
Every Sunday—  
10:00 a.m.—Morning service, Chelsea Community Hospital Chapel.

**COVENANT**  
50 N. Freer Rd.  
The Rev. Siegfried S. Johnson, Pastor  
Every Sunday—  
9:30 a.m.—Church school.  
10:30 a.m.—Worship service.  
Every Thursday—  
7:30 p.m.—Choir rehearsal.

**CHELSEA CHRISTIAN FELLOWSHIP**  
E.L.C.A.  
337 Wilkinson St.  
Wm. Matthews, Pastor  
Church tel. 475-8306 Home tel. 475-5873  
Every Sunday—  
10:00 a.m.—Sunday School.  
10:50 a.m.—Morning Worship.  
6:00 p.m.—Evening Worship.  
Wednesday, Family Night—  
7:00 p.m.—Adult Bible study.  
7:00 p.m.—Youth ministry.

**CHELSEA FULL GOSPEL**  
11452 Jackson Rd.  
John & Sarah Groesser, Pastors  
475-7379

Every Sunday—  
10:00 a.m.—Sunday school.  
11:00 a.m.—Morning worship.  
6:00 p.m.—Evening worship.  
Every Wednesday—  
7:00 p.m.—Family Night.  
8:00 p.m.—Men's Prayer group.  
First Friday of the month—  
7:00 p.m.—Youth party.

**IMMANUEL BIBLE**  
145 E. Summit St.  
Ron Clark, Pastor  
Every Sunday—  
9:45 a.m.—Sunday school, nursery provided.  
11:00 a.m.—Morning worship, nursery provided.  
6:00 p.m.—Evening worship.  
Every Wednesday—  
7:00 p.m.—Family hour, prayer meeting and Bible study.

**MT. HOPE BIBLE**  
12884 Tint Rd., Grass Lake  
The Rev. Joseph A. O'Neill, Pastor  
Every Sunday—  
10:00 a.m.—Sunday school.  
11:00 a.m.—Morning worship.  
6:00 p.m.—Evening service.  
Every Wednesday—  
7:00 p.m.—Bible study.

**ST. VLADIMIR ORTHODOX CHURCH**  
The Rev. Fr. Paul Karas, Pastor  
(between Steinbach and Dancer Rds.)  
Sunday Services—  
9:30 a.m.—Hour.  
9:45 a.m.—Holy Confession.  
10:00 a.m.—Divine Liturgy.

**Presbyterian—**  
FIRST UNITED PRESBYTERIAN  
Unadilla  
The Rev. Mary Groty  
Every Sunday—  
9:30 a.m.—Sunday school.  
11:00 a.m.—Worship service.

**United Church of Christ—**  
BETHEL EVANGELICAL AND REFORMED  
Freedom Township  
The Rev. Roman A. Rebeck, Pastor  
Every Sunday—  
10:00 a.m.—Worship service.

**CONGREGATIONAL**  
121 East Middle Street  
The Rev. Leland E. Booker, Pastor  
Every Sunday—  
10:00 a.m.—Worship.  
10:00 a.m.—Sunday school, K-8, Nursery provided.

**ST. JOHN'S**  
Rogers Corners, Waters and Fletcher Rds.  
The Rev. Ted Wimmier, Pastor  
Every Sunday—  
10:30 a.m.—Worship service/Sunday school.

**ST. JOHN'S EVANGELICAL AND REFORMED**  
Francisco  
The Rev. Michael Pennanen  
Every Sunday—  
10:30 a.m.—Sunday school and worship service.  
First Sunday of every month—  
Communion.

**ST. PAUL**  
The Rev. Erwin R. Koch, Pastor  
Wednesday, Feb. 6—  
11:30 a.m.—Cluster meeting.  
7:30 p.m.—Chancel choir.  
Thursday, Feb. 7—  
1:00 p.m.—Bible study.  
6:30 p.m.—Chancel choir.  
7:15 p.m.—Church night.  
Sunday, Feb. 10—  
10:30 a.m.—Worship service.  
11:30-1:15 p.m.—Middle East Mosaic.  
Tuesday, Feb. 12—  
1:00 p.m.—Women's fellowship.

## Two Chelsea Students Earn Academic Honors At Hillsdale College

Hillsdale College has recognized Kasey Anderson and Kirsten Erickson who achieved academic excellence during the first semester of the 1990-1991 school year with publication of its Dean's List.

Kasey, daughter of Mr. and Mrs. Rudy Anderson of 3500 Jeanette Dr., is a graduate of Chelsea High school. She earned a perfect 4.0 grade-point average for the semester.

Kirsten, daughter of Mr. and Mrs. Robert Erickson, of 50 Butternut, is a graduate of Chelsea High school.

The Dean's List, published each semester, consists of all students who attain grade-point averages of 3.4 or better out of a possible 4.0 points. With Hillsdale's full-time student enrollment at 1,061, a total of 266 students were listed, which represents 25 percent of the student body.

## Farmers Should File Tax Returns Early

The tight state budget means there may be some delays in processing Farmland and Open Space Preservation Act (P.A. 116) refunds this year, according to Michigan Farm Bureau legislative counsel Ron Nelson.

"Like everyone else in state government, the Department of Treasury is facing a budget crunch," he said. "The Department is doing everything it can to accommodate people at tax time. But with fewer dollars there will be fewer hours and fewer people, which translates into a longer wait for people after they file their Michigan income tax returns."

Nelson said Farm Bureau has told the Treasury that it's important farmers get their refunds in a timely manner for spring planting needs. He also advised farmers to get their tax returns in as soon as possible and be sure to include all the appropriate P.A. 116 information.

## REV. BOB SEZ:

A child starves to death every two seconds.  
40,000 children starve to death every day.  
60 million people will starve to death this year.  
1 billion, 300 million people, 5 times total population of U.S. could be fed on the grain and soy beans fed to U.S. stock.  
10 tons of potatoes can be grown on 1 acre of land.  
Only 165 lbs. of beef can be produced on 1 acre.  
80% of corn grown in U.S. is fed to livestock.  
95% of oats grown in the U.S. is fed to livestock.  
56% of all U.S. farm land is used to produce beef.  
If you eat meat you are taking food from starving people.  
Read

**DIET FOR A NEW AMERICA.**  
Copies at McKune Library

## Faith in Action Volunteers Cited at Recognition Dinner

Saturday, Jan. 26, was a special evening devoted to volunteer recognition and a birthday celebration for the Rev. Jerrold Beaumont, president and founder of Faith in Action.

Assembled in the dining room of Chelsea Community Hospital were volunteers and their spouses as well as seven Faith in Action Board of Trustee members. Chairman of the Board, Bill Rademacher, gave an inspiring talk urging continued participation and support of Faith in Action.

The dinner, prepared and served by Ron Yonkowski, director of Chelsea Community Hospital food services, and his staff, was followed by birth-

day cake and ice cream in honor of the Rev. Beaumont.

Volunteer of the Year Award was given to Donna McDonald, chairwoman of the Parent to Parent program, for her sustained and faithful service. Nadine Shaneyfelt, Vista volunteer and all around "Girl Friday" to the organization, received a special appreciation pen.

Musical entertainment provided by Alice Rhodes throughout the evening was climaxed with her rendition of "Happy Birthday" as volunteers presented the Rev. Beaumont with a much appreciated easy chair for his office.

## FRAME & SULLIVAN HARDWOODS

Excellent Quality Kiln Dried Hardwood at 40% off Lumberyard Prices  
Rough Sawn or Custom Milled

Also available: pre-made panels & counter top stock

• Oak • Ash • Maple • Cherry • Walnut

We Buy Standing Timber

Call David or Lisa Frame at 313/475-9567 after 5:30 p.m. or weekends

Beaumont Family

## CAVANAUGH LAKE STORE

A Family Business  
Serving the lake for 90 years

Glazier at Cavanaugh Lk. Rd.

Open 7 days 8 a.m. - 8 p.m.

## ST. ANDREW'S U.C.C.

7610 Ann Arbor St., Dexter

## MONTHLY DINNER & BAKE SALE

Menu:

## SAUERKRAUT & KNOEFFLES

Includes vegetable, potatoes, salad, roll, dessert and beverage.

## THURSDAY, FEBRUARY 7

SERVING 5:00 - 7 P.M.

\$5.00 Adults - \$2.50 Children

For Ticket Information  
Call: 426-8610

## The Chelsea Standard

50% Off Sale

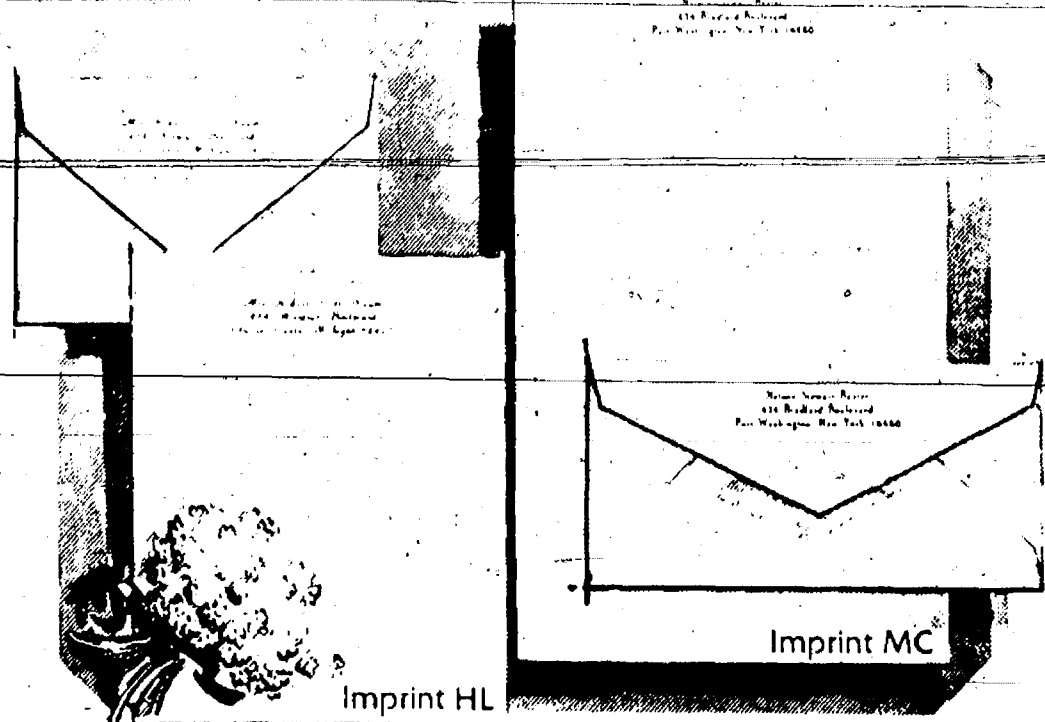

## Rytex Hand Craft Vellum

now  
**\$10.95**

Regularly \$22.00. The luxurious, damask-smooth personalized stationery you'll use with pride. Choose the paper size and color that suits your writing taste. Select Princess (5 1/4 x 7 1/4) or Monarch (7 1/4 x 10 1/4) size in white, pale blue or ivory. Choice of imprint styles as shown (HL or MC)

printed in deep blue, dark grey or chocolate. Beautifully gift boxed: 100 Princess sheets and 100 matching envelopes; or 80 Monarch sheets and 80 matching envelopes.  
Suggestion: 50 extra, unprinted sheets for second pages, \$4.00 with order.

## THE CHELSEA STANDARD

300 N. MAIN ST., CHELSEA, MICH. 48118

Send \$4 each box. boxes HAND CRAFT VELLUM \$10.95. Include 50 extra, plain sheets. Please Add 4% Michigan Sales Tax

Imprint Name \_\_\_\_\_

Address \_\_\_\_\_

City, State, Zip \_\_\_\_\_

Choice of Paper (for size and color)  
Princess size in: 1 White (1000) 1 Blue (1050) 1 Ivory (1010)

Monarch size in: 1 White (1200) 1 Blue (1250) 1 Ivory (1210)

Imprint Style: 1 HL 1 MC Ink Color: 1 Blue 1 Deep Grey 1 Chocolate

ORDERED BY \_\_\_\_\_

Address \_\_\_\_\_ Apt \_\_\_\_\_

City, State, Zip \_\_\_\_\_

Account No \_\_\_\_\_ Phone \_\_\_\_\_

1 Charge 1 Payment Enclosed Sorry, no C.O.D. or phone orders.

(check) home delivery for \$2.50



## Why wait for your federal income tax refund?



- receive your refund anticipation loan in a matter of days
- no cash needed — all fees can be withheld from your check
- available whether we prepare your return or not

**H&R BLOCK®**

1080 S. MAIN

Ph. 475-2752

MASTER CARD, VISA AND DISCOVER CARDS ACCEPTED

## SATELLITE SYSTEMS

Sold-Installed  
Solicited

Channel Master  
and Birdview

We Also Service  
Other Leading Brands

VIDEO CIPHER DECODERS

Sold and Serviced

**LOY'S TV**

512 N. Maple Rd., Ann Arbor

Ph. 769-0198

Open MON 9-9, T-W 10-6, S-4

VISA

MasterCard

Other credit plans available





TIGER CUBS of Pack 435 enjoyed their annual Blue and Gold Banquet last Sunday afternoon at Beach Middle school. Seated, from left, are Sean Humenay, Andy Tomaka, Ian Rosentreter, Jayson Murillo, and Eric Lixey. Standing, from left, are Dan Goss, John Wagenschutz, Joey Marzec, Ian Michaelson, Brian Livengood, and Troy Huefteman.

## Vandalism Found By Sheriff's Dept.

Window smashings continue to plague store owners, in addition to other vandalism reported in western Washtenaw county.

Deputy Steve Platt was sent to investigate a report of broken windows at the Antiques Mall of Ann Arbor, following a 9:10 a.m. report by Karl Lagler, who found the damage when he arrived at the Jackson Rd. store, Monday, Jan. 28.

Platt said in his report that four 12" x 48" double-pane windows were broken, and three of four screens were out.

An oak 2 x 4 had apparently been thrown through the windows.

**Party Store Window Smashed**  
While on routine patrol, Lt. Ted Kilburn was checking area party stores and observed a double-pane window was broken in Ruth & Chuck's Grocery on Jackson Rd.

Kilburn noted in his report, it did not appear the suspect who broke the window had gained entry to the establishment, which was temporarily closed for remodeling.

**Vandalism in Scio Twp.**  
An estimated \$650 damage was reported to Cpl. David Miley and deputy Dunigan on Tuesday, Jan. 22.

More than 60 holes were punched in the drywall, throughout a home under construction in Scio township, and two oak cabinet doors were broken off, as well.

A 2½ ft. wooden stick was found at the scene of the malicious destruction.



Among birds, only the owl can detect the color blue, experts say.

Give a  
Gift Subscription to  
The Chelsea Standard!

## Charles E. Sullivan Plumbing

Licensed Michigan Master Plumber

- Water Heaters
- Remodeling
- Service & Repair
- New Construction
- Water Softeners
- Sewer Cleaning

**475-8114**

Free Estimates

Reasonable Rates



Sally Heil  
Chelsea Representative

To arrange for a visit  
please call 475-3149

## Are You New to the Chelsea Area? Newcomers Welcome Service

sponsored by  
the area's leading merchants  
and  
The Chelsea Chamber of Commerce  
would like to visit you  
and help you become acquainted  
with your new community

13909 Scio Church Rd.  
Chelsea, MI 48118



Over 18 Years of Satisfied Customers

**DON POPPENGGER**  
Used Car Sales  
**PALMER MOTOR SALES**

**475-1800**  
**475-3650**

See Don for Your Next New or Used,  
Car or Truck. You'll be happy you did!

## Laurie Honbaum Is Finalist In Woman of Year Program

Laurie Honbaum, a senior at Chelsea High school, was named a finalist in Michigan's Young Woman of the Year Scholarship Program (formerly Michigan's Junior Miss) held in Marshall, on Jan. 26. She had previously entered the At Large Program which was on Dec. 1. Laurie placed in the top seven and this qualified her as a state contestant, since our area does not hold a local program.

Contestants stayed with host families from Jan. 21-26. The week was spent touring historic Marshall homes, Archway Cookies, the W. K. Kellogg home, attending a college/career seminar and practicing for the final program.

The Junior Miss program originated in 1958. It seeks to recognize, reward and encourage excellence by

focusing on the achievements or outstanding college-bound young women with the presentation of scholarships to the top honorees.

Evaluating contestants consists of a panel evaluation, scholastic achievement, creative and performing arts, presence and composure, and fitness.

**GIVE  
BLOOD,  
PLEASE.**

American Red Cross +

Your  
**P-a-r-t-y**  
can have  
**24-Hours**  
of  
**Music**

For just over \$100\*

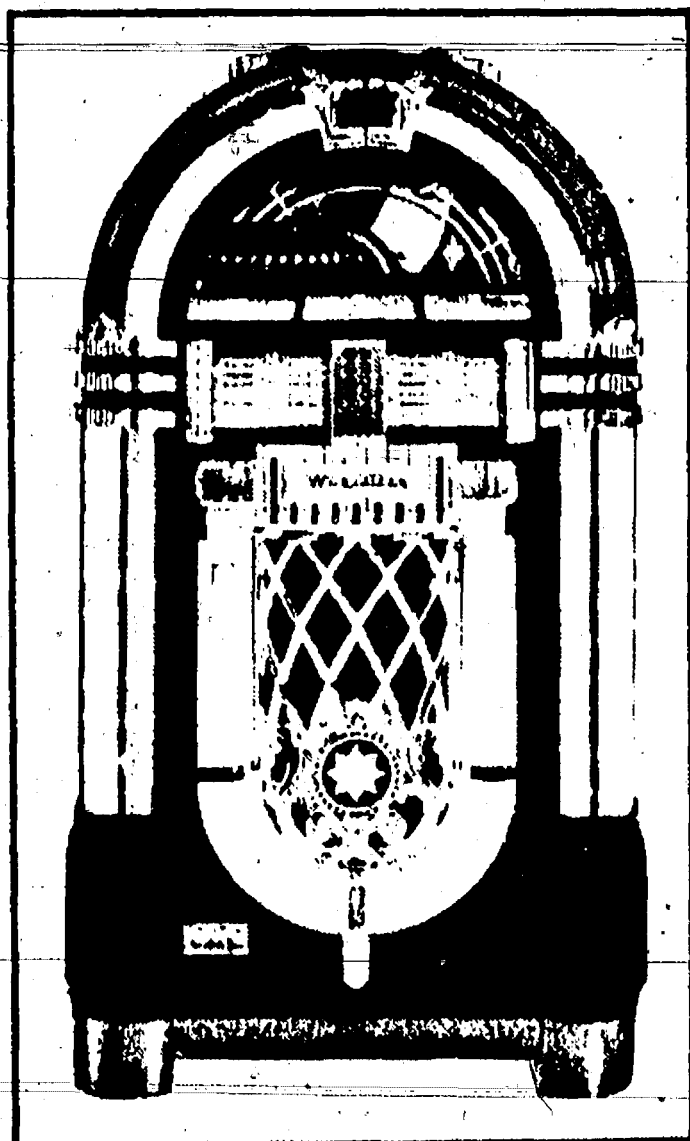

Replica of Wurlitzer's now-classic phonograph is not currently available for rent

• Choose your own tunes

for information contact  
**ZEMKE OPERATED MACHINES**  
**662-1771**

\*in Chelsea Village

## A Sign Of Strength And Security.

Society® announced another year of record performance during a challenging time for the banking industry.

With \$15 billion in assets and \$1 billion in capital, it's nice to know in 1991 your bank is one of America's strongest, building on a tradition of quality and integrity since 1849.

**Society**  
CORPORATION

Society Corporation Banks are members of FDIC

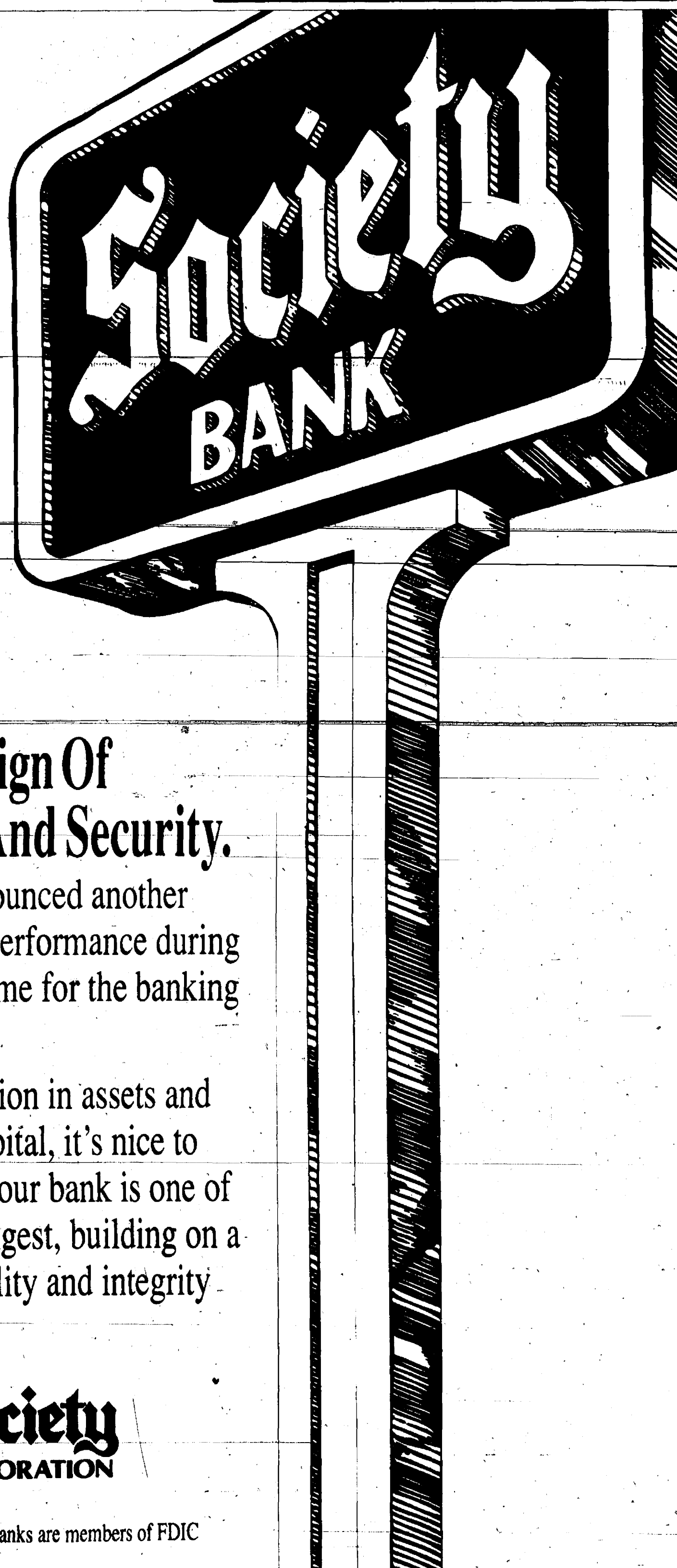



PAGE  
DEADLINE:  
NOON,  
SATURDAY  
Phone  
475-1371

# PUT IT IN THE WANT ADS FOR RESULTS

Just  
Phone  
475-1371

## Automotive

1988 RAM CHARGER 4x4 — 318 E.F.I., automatic, loaded, LE decor, 17 mpg, hwy. One owner. Full warranties. \$10,500. 517-769-6475. c37

1981 OLDS CUTLASS — Good condition. \$650. Ph. 475-9758. c37

1987 RED VOYAGER VAN — 65,000 highway miles. Loaded. \$6,750. 475-2310. c37

1978 FORD F-150 — Runs good. \$600. (313) 498-2328. c37

1985 TOYOTA TERCELL Wagon — 90,000 miles. Very good condition, new tires, auto., AM/FM stereo cassette. \$2,500. Ph. 475-0109 after 6 p.m. c37

INVITATION TO BID on repossessed cars. The following vehicles will be sold at public auction on Thursday, Feb. 7, 1991 between the hours of 10:00 a.m. and 4 p.m. at Palmer Motor Sales Used Car Lot, 1445 South Main St., Chelsea. c37

1978 Lincoln Continental Vin. #8489A920236

1983 Chrysler LeBaron Vin. #1C2B56CXCDC110836

1983 Ford Escort Wagon Vin. #1FABP1048DW157572 c40

84 OLDS CUTLASS CIERA — 4-door. Good condition. \$2,500. Call 475-0002. c37

1968 JEEP Pick-Up with plow, needs work or for parts. \$450. Call 475-1053. leave message. c37

PICK-UP TRUCK TOOL BOX — Delta for full-size pick-up. Very good condition. Ph. (313) 498-2328. c37

WHEELS & TIRES — (4) P165 80 R13 tires & wheels. \$75. Good condition. Call 475-3055. c39-5

## BODY SHOP

COMPLETE FULL TIME  
Estimates Available  
**PALMER FORD**  
222 S. Main 475-1301  
17th

## Recreation Equip.

1991 Rinker Bowrider, 18ft., 130 h.p. Mercruiser I/O, with trailer and custom cover. 25 hrs. AM/FM stereo. Boating and skiing equipment included. \$9,800. 475-1011. c37

## RECORDS

Add to your collection  
Golden Goodies Records  
18 rpm., old '30's, '40's labels: Victor, Coral, Columbia and others.  
Good condition.  
Call 662-1771

## For Sale

Families, Clubs, Day Cares  
Caterers, Fund Raisers — cut food cost. Free delivery, no memberships. 1-800-248-2667, 8 a.m. to 5 p.m. c40-4

SERTA PERFECT MATTRESS, Queen-size firm, like new. \$400. Cost \$800. Ph. 498-3242. c37

GLASS DINING TABLE — Oblong, 36" wide x 60" long with 4 tupe/cream chairs. \$250. Call 475-2113 Mon.-Sat. after 5 p.m. c37

SONAID HEAT MASSAGE RECLINER — Great for stiff, aching bodies! Like new! Call 663-8228. c40-4

DISCOVERY TOYS — On sale! Very part-time help needed. 475-8213. c40-8

## FIREWOOD

U-Haul, pick-up load. 8 ft. box. Oak and Hickory. Wood is covered and seasoned. \$60.  
Call 475-8183 c37-8

## FRANK GROHS



**CHEVROLET**  
We Buy Used  
Cars & Trucks  
Bring your title  
and a smile!

1988 4x4 CHEV  
PICKUP  
3/4 ton, low miles \$10,895

1989 CHEV SILVERADO  
Loaded, 13,000  
miles. \$11,995

1983 FORD CROWN  
VIC  
V-8 auto. air \$2,995

1987 LeBARON  
4-dr., auto. air.  
Priced to sell. \$4,495

1986 PONTIAC 6000  
SE, loaded. \$4,995

1986 MERCURY  
COUGAR  
Auto., air. Priced to sell \$4,995

7128-7140  
Dexter-Ann Arbor Rd.  
in Historic Dexter  
Ph. 426-4677  
or 1-800-875-CHEV

## For Sale

SOFA, SLEEPER — Contemporary style, regular bed size. Dark blue with Simmons mattress. Excellent condition. Ph. 663-8228. c2ff

BEAUTIFUL MAHOGANY dining room set, 68" long table with 3 leaves and table pads, 6 upholstered chairs (host and hostess chairs with arms) and 4 straight chairs. Buffet with 4 drawers and 2 side doors. China closet with beveled glass doors plus 3 large drawers. Must see to appreciate. Ph. 663-8228. c2ff

SIGNS, SIGNS, SIGNS — We have the one you're looking for at The Chelsea Standard, 300 N. Main St., Chelsea. c4ff

HUSKY BUILDINGS — 24x40x8, \$3,990. For garages, shops, storage. Entrance and overhead doors. Optional colored siding. Free quotes, quick construction, licensed and experienced. 800-292-0679. c2ff

PIONEER POLE BLDGS. — 30x40x10 \$5,790. 12' overhang, choice of 12 colors, siding, roofing, trim. Roof insulation, ridge light, 2x6 trusses. Fast construction and free quotes. 800-292-0679. c2ff

## COIN OPERATED PINBALL & VIDEO GAMES

For Your Home Use  
Call  
662-1771

WEDDING STATIONERY — Prospective brides are invited to see our complete line of invitations and wedding accessories. The Chelsea Standard, 300 N. Main. Ph. 475-1371. c3ff

BEDROOM SET — Light mahogany, double bed, dresser with 4x4 mirror, and 4 drawers, night stand with drawer, chest 36"x20" with 3 large drawers. 663-8228. c4ff

## Antiques

February Blahs  
Sale  
EVERYTHING IN SHOP  
now on sale!  
Huge inventory - Low-away available.  
FIRESIDE ANTIQUES  
1196 S. MAIN, CHELSEA  
THURSDAY-FRIDAY 12-5  
SATURDAY 10-5

475-9390  
MARY JO MILLER, PROPRIETOR c39-3

ANTIQUE BEDROOM SET — Beautiful walnut single bed, spring and mattress. Dresser with large mirror and 3 drawers. Excellent condition. 663-8228. c4ff

## Real Estate

Great 1 Acre  
Building Sites  
Dexter Township  
\$25,900  
Elfride Holmbeck  
974-2500/974-3308  
Equal Housing Opportunity  
Spear & Associates, Realtors, Inc. c37

## Stockbridge Schools

Country 3-bedroom, 2-bath tri-level. Woodburner. Patio. Newer addition needs finishing touches.  
Priced to sell at  
\$52,900  
FHA terms  
Call Pat c37-8

Archway Properties, Inc. 1-(517) 764-4554 or 1-(517) 536-5150 c37-2

For sale by owner  
serene lake  
Set in the woods of Waterloo Recreation Area. 1 minute from I-94. 20 minutes to Ann Arbor. Chelsea schools. 3 bedrooms, 1 1/2 baths, carpet, new appliances, new carpeting, new furnace. Fully insulated. Fenced yard, double lot. \$120,000. Call Judy (313) 475-2382 (h). (313) 475-1351 (w). c37-2

VACANT LAND WANTED — 5, 10, 15 or 20 Acres (relatively square) for a retirement home. Some or all of the following features desired in the order of importance: rolling wooded, stream, some wet land and zoned agricultural. 10 to 15 mile radius from Dexter/Chelsea or Chelsea/Jackson along the I-94 corridor. Evenings 313-455-2681. c44-12

## BRIDGETOWN Condominiums

NOW AVAILABLE — (2)-3 bedroom, including 2-car garage, full basement, patio deck, with many built-ins. From  
\$105,000  
Models open daily 12 p.m.-5 p.m.  
Chelsea. 475-7810. c49ff

IDEAL BUILDING LAND — 40 acres in Washtenaw county, 1/2 mile from Jackson county. 12 miles southwest of Chelsea. 35 acres beautiful rolling hills, 1 mile from Jackson county in Washtenaw county. 8% interest, land contract. Call 1(517) 688-9259 or (313) 428-7687. c17ff

LOCH ALPINE  
FOR SALE BY OWNER

Large corner lot, walking distance to beautiful Ann Arbor Country Club and 2 private lakes. Ready to build on. \$48,000. Terms neg. Call Herb at 426-3476 day, 426-5167 evenings. c12ff

## Real Estate

### FOR SALE BY OWNER

3 bedroom, 2 bath, updated older home in Village of Chelsea. Spacious lot, remodeled baths, new windows, hardwood floors, screened back porch. Extremely well maintained. \$127,000. Ph. 475-2420. c37

### Animals & Pets

CHIHUAHUAS — Puppies ready for a new home. 2 males, 1 female. 475-2638. c38-2

PET & HOUSESITTING — Great references. Over 12 years experience. Call Sheri, 475-8407. c39-3

### PETS and HOUSE SITTING

"BON VOYAGE"  
While you are away  
your pets will play.  
Grooming available. Banded.  
996-0301 c40-5

SPAY/NEUTER CLINIC of the Huron Valley Humane Society, Ph. (313) 662-4365, 10 a.m. to 4 p.m. x1ff

### Lost & Found

FOUND tortoise color (brown & orange) young female cat. Very friendly and affectionate. Phone The Chelsea Standard 475-1371. Ask for HM. c40-5

HUMANE SOCIETY of Huron Valley, 3100 Cherry Hill Rd., Ann Arbor. Call the Shelter (313) 662-5585 for lost and found, adoptions. 7 days a week: 11 a.m. to 5 p.m. c30ff

### Help Wanted

NEWSPAPER  
MOTOR ROUTE  
CARRIER NEEDED  
for Detroit Free Press and Detroit News in Chelsea Village and outskirts. Part-time. For information call between 1 p.m. and 6 p.m.  
(313) 878-3202 c37-2

### PHYSICAL THERAPIST

Experience the relaxed autonomy of Home Health Care. Flexible schedule, contracted or employee.  
Contact:  
SHEILA KEANE, MS, PT  
at Greater Lansing  
Visiting Nurse Services  
Phone (517) 694-6300 c39-4

UTILITY COMPANY JOBS — Start at \$7.80 per hour, your area, men and women needed. No experience needed. For information, Call 1-(900) 329-8429, ext. 4247, 6 a.m. thru 8 p.m., 7 days. \$12.95 fee. c37-3

### NOW HIRING

All Positions  
Full-time or Part-time  
Apply in person  
**Chelsea Big Boy**  
1610 S. Main St., Chelsea c13ff

REHAB WORKS  
32985 Hamilton Ct.  
Suite 1000 A  
Farmington Hills, MI 48334 c37

NOW HIRING — Openings/Day shift at Chelsea McDonald's. Apply in person at 1535 S. Main St., Chelsea. Call 475-9620. c37

HAIRSTYLIST WANTED — Flexible hours, full or part-time. Downtown Chelsea. Great working conditions and friendly staff. Please call Dianna or Kelly at 475-1671. c38-2

### TÉLLER DEXTER OFFICE

If you have previous cash handling experience and are committed to quality customer service, then we may have a position for you as a teller. Successful tellers also present a professional appearance, have excellent communication and math skills. We offer a competitive salary, full benefits package, and a professional work place. Interested candidates should apply in person at the personnel office, 111 S. Main St., Ann Arbor, next door to our main office. c37

First of America Bank  
Ann Arbor  
An equal opportunity employer M/F/H c37

RECORDING SECRETARY for night meetings, shorthand or speed writing. Previous experience preparing minutes, preferred. \$8.00/hr. Send resumes to Portage-Base Lake Sewer Authority, attention: Libby, 6880 Dexter-Pinckney Rd., Dexter, MI 48130. c37

### ALERTING ALL

Word processors! We currently have several long-term positions with exceptional Ann Arbor firms. We can translate your skills into a top-paying, potentially permanent assignment at one of these companies. Medical coverage available. Call for your personal interview 665-3737 or 665-5511. c37

### MANPOWER

Stamp Pads  
Replacement Pads  
For Self-Ink and  
Numbering Machines  
JES-KEY  
GRAPHIC SERVICES  
(517) 263-1322  
4106 N. ADRIAN HWY.  
ADRIAN, MICH. 49321 c37

## CLASSIFICATIONS

Automotive.....1  
Motorcycles.....1a  
Farm & Garden.....2  
Equipment, Livestock, Food  
Recreational Equip.....3  
Boats, Motors, Snowmobiles,  
Sports Equipment  
For Sale (General).....4  
Auction.....4a  
Garage Sales.....4b  
Antiques.....4c  
Real Estate.....5  
Land, Homes, Cottages  
Mobile Homes.....5a  
Animals & Pets.....6  
Lost & Found.....7  
Help Wanted.....8  
Work Wanted.....8a  
Adult Care.....9  
Child Care.....10

Wanted.....11  
Wanted to Rent.....11a  
For Rent.....12  
Houses, Apartments, Land  
Misc. Notices.....13  
Personals.....14  
Entertainment.....15  
Bus. Services.....16  
General  
Carpentry/Construction  
Excavating/Landscaping  
Maintenance  
Repairs  
Tutoring/Instruction  
Health and Fitness  
Financial.....17  
Bus. Opportunity.....18  
Thank You.....19  
Memoriam.....20  
Legal Notice.....21

### CLASSIFIED ADS THANK YOU/MEMORIAM

CASH RATES:  
10 figures.....\$1.00  
10c/figure over 10  
When paid by noon Saturday

CHARGE RATES:  
10 figures.....\$3.00  
Minimum charge: \$5.00

50 figures.....\$3.00  
10c per figure over 50  
When paid by noon Saturday

DEADLINES  
CLASSIFIED PAGES  
Saturday, 12 noon  
"CONTINUED" CLASSIFIEDS  
Monday, 12 noon

### Help Wanted

VILLAGE MANAGER  
Village of Chelsea. Proven skills in financial management; personnel/ labor relations; communications and P.R. Salary - DOQ. Send resume to: Village Offices, 104 E. Middle Street, Chelsea, Michigan by February 19, 1991. c37

SECRETARY — Afternoons, 10-12 hours weekly. Dexter United Methodist Church. Basic office and computer skills needed. Call Jan Alford, 426-4379 after 4:30 or weekdays. c37

HELP WANTED — A mature person for part-time employment, two and a half days weekly, Thurs., 1/2 day, full days Fri. and Sat. Prior sales and clerical experience would be beneficial. Please call Winans Jewelry at 475-2622. c36ff

### Work Wanted

HOUSECLEANING — Thorough, dependable and experienced. Please call 668-8920 or 475-3705. c39-3

HOUSECLEANING — Conscientious, dependable and experienced. Weekly or bi-weekly. 475-7478. c38-2

### Child Care

COUNTRY PLACE  
PRE-SCHOOL  
Loving Christian environment.  
Openings for 3-5 year olds.  
Monday-Wednesday  
Tuesday-Thursday  
Morning classes  
Call PEGGY at  
662-4802 c37

NEED MATURE PERSON to care for my infant. Flexible hours with some evenings and week-ends. Call Donna, 475-3859. c37

MOTHER'S HELPER needed in my home 3 to 5 hours per week, a.m. preferred. Call 475-2658. c37-2

WILL BABYSIT in my home, birth up. Call 475-3134. c37-2

Chelsea Community Hospital  
CHILDREN'S CENTER  
Ages 2 1/2 weeks to 5th grade  
Openings as available.  
475-3922 c37ff

### Wanted to Rent

GARAGE OR PARKING SPACE — By the month for 2-3 cars near Chelsea High school. Please respond to P.O. Box 266, Dexter, MI 48130. c37

### For Rent

1-BEDROOM non-smoking apt. for rent in Village of Chelsea. Includes all utilities, no pets. Call 475-7349 after 4 p.m. c37-2

FOR RENT — Michigan Central Community Room at the Chelsea Depot. For information call, 475-1444 or 475-8942. c43-8

STORAGE SPACE downtown Chelsea. 900 sq. ft. Rear access. \$150 per month. Could be upgraded to budget office space. Call 475-1824, evenings. c37-3

IN CHELSEA — 1-bedroom apartment, heat and water included. 475-8483 after 6 p.m. week-days, anytime week-ends. c33ff

FOR RENT — Fair Service Center for meetings, parties, wedding receptions, etc. Weekdays or week-ends. Contact Cheryl Haab, 475-2548 after 6 p.m. c20ff

### STAMP PADS

Various Sizes  
Replacement Pads  
For Self-Ink and  
Numbering Machines  
JES-KEY  
GRAPHIC SERVICES  
(517) 263-1322  
4106 N. ADRIAN HWY.  
ADRIAN, MICH. 49321 c37

## For Rent

Retail Space  
1,000 sq. ft. retail space, Main St., downtown Chelsea. Additional storage space available. Ph. 475-7472. c36ff

### Misc. Notices

Monthly  
Public Breakfast  
Sunday, Feb. 10  
8-10:30 a.m.  
WATERLOO VILLAGE TOWN HALL  
Sponsored by Waterloo Village  
United Methodist Church  
FREE WILL OFFERING c37

\$2,500. CREDIT CARD  
Guaranteed no turn-downs.  
Cash Advances • Major  
bankcard regardless of credit  
money back guarantee.  
Call 1-900-226-0049 \$25. fee c39-4

Approved Credit for all  
Consolidation for all credit cards or  
personal loans up to \$25,000. Call  
1-800-772-8537. c37-4

Entertainment 15

Rent A  
JUKE BOX  
For Your  
Parties  
and Entertainment

Less than half the cost of a band.  
Make your selections of music and  
your favorite artists.  
ZEMKE  
OPERATED MACHINES  
Call 662-1771 for details c25ff

INTERIOR/EXTERIOR PAINTING —  
8 years experience. Senior discount. References. (517) 787-1755  
anytime. c45-9

GUITAR REPAIR — Free estimates.  
Guitars bought and sold. Ph.  
475-2964. c40-4

### Income Tax Preparation

Done in your home.  
Call for appointment.  
517-522-4328 c40-4

Screens and Storms  
Repaired  
Thermopanes Replaced  
Chelsea Glass  
140 W. Middle  
Ph. 475-8667 c1ff

ALUMINUM  
RECYCLING

TOP PRICES PAID FOR  
ALUMINUM SCRAP  
& ALL NON FERROUS METALS  
Jackson Fibers Co.  
(517) 784-9191  
1417 So. Elm St.  
1 blk North of High St  
Jackson, Michigan

CHARMING CAPE COD  
On 2 private wooded ac. Features  
3 BR., 2 baths, main floor laundry,  
oak floor & woodwork, fireplace,  
full basement & 2-car garage.  
\$142,900. Call Nelly. c40-9

SPECIAL PRICING  
75 AC. FARM LAND  
40 ac. tillable, 30 ac. wooded  
with small starter home. Lots of  
potential. Paved road, Dexter Tr.,  
Stockbridge schools. Price change  
to \$129,500. Call Bill, L.C., possible.  
c36-4ff

SPECTACULAR RESTORED HOME  
in Village of Chelsea. Featuring 3  
BR's, 1 1/2 baths, Master BR with  
vaulted ceiling & walk-in closet.  
Spacious open floor plan on lower  
level. Full basement with  
workshop area. New carpet and  
appliances, walking distance to  
town. Seller may assist with  
financing. \$115,000. Call Nelly. c37-2

### FARM HOME - 10 ACRES

Nice older home - 3 BR's, 1 1/2  
baths, fireplace with walkout  
basement, near county park at  
Clear Lake. Has 15'x24' finished  
outbuilding and on a paved road.  
Immediate possession. Price  
Reduction \$117,500—Call Bill. c37-2

COUNTRY RANCH  
Beautiful 1,900 sq. ft. home  
with full walk-out lower level, 4  
bedrooms, 3 baths, spacious oak  
kitchen, main floor laundry &  
2-car garage are just some of the  
features of this home. Conveniently  
located halfway between  
Ann Arbor & Jackson on 2 acres.  
Price Reduction \$141,500. Call  
Nelly. c37-2

CHELSEA VILLAGE HOME  
On 1/2 acre. Large 4 bedroom house  
has original woodwork, full basement,  
l.g. stone porches and central  
location. Needs some work,  
but has lots of potential! \$83,000.  
Call Bill. c37-2

NEW CONSTRUCTION  
3-BR, 2-BA ranch features living  
and family rooms, full basement  
and 2-car attached garage. Home  
has excellent traffic pattern and  
is on 1 ac. adjacent to State land  
with access to Winawanna Lake.  
\$107,500. Call Nelly. c37-2

BEAUTIFUL HALF MOON  
LAKE ACCESS  
Dramatic 4-bedroom year-round  
home is on 3 lots at all-ports  
lake. You'll love this wonderful  
family home with its new deck,  
large yard & 2 1/2-car garage.  
Chelsea Schools. REDUCED TO  
\$124,900. Call Bill. c37-2

SPACIOUS COUNTRY  
CONTEMPORARY  
Features 4 bedrooms, 2 full baths,  
lots of hardwood, ceramic tile kitchen,  
& dining, full 2-car garage.  
All on 6 acres. \$159,000. Call  
Nelly. c37-2

## Bus. Services

CHELSEA ACCOUNTING  
and TAX SERVICE  
Since 1953  
Computer checked  
Bob Greenough  
Ph. 769-0931  
216 East Washington  
Ann Arbor, MI 48104 c45-10

MEDICAL TRANSCRIPTION done at  
my home office, 10 years experience.  
Call 475-9297. c37-2

WALLPAPERING and interior painting.  
Professional service. Call 475-0278  
for estimates. c40-5

TAX PREPARATION — Personal, confidential service in your home. Free tax planning for 1991. (517) 782-1449. c45-8

BUILDING — Carpentry, drywall and  
shower wall repair, cabinets,  
plumbing, paint, renovations. Licensed.  
Don, 426-4866. c40-6

HAULING — Odd jobs. Free estimates.  
Call (517) 769-6720. c38-4

LICENSED MASTER PLUMBER —  
Repair & installation. Free estimates.  
Call Rick, 475-8213. c50-17

PAINT STRIPPING — Doors, moldings,  
window sash, kitchen cabinet doors,  
drawers, tables, chairs, dressers, etc. Heirloom Furniture  
Restoration. Phone (313) 994-5154. c37-7

PAINTING — Time available now,  
winter discounts, free estimates.  
Ph. 475-1886. c38-5

SNOWPLOWING — Reasonable rates.  
No contract required. You call and  
we'll be there. Ph. 475-3670 anytime. c34-2ff



# LITTLE WANT ADS! BIG PLUSES FOR BIG RESULTS!

Washtenaw County's Busy Marketplace ...

Quick, Economical Results ...

Give 'em a try! ... Ph. 475-1371

## Bus. Services 16

**CUSTOM PIPE CUTTING** and threading. 1/2" to 2". Johnson's How-To-Store, 110 N. Main, Chelsea, Ph. 475-7472. 25H

**SHARPENING SERVICE** available. We sharpen almost anything. Johnson's How-To-Store, 110 N. Main, Chelsea. 25H

## We Offer Sales & Service

RCA - Zenith - Philco - Quasar - Sony  
B & W and Color TVs  
NuTone - Charnelmaster  
Wingard - Cobra CB Radios  
Master Antenna Specialists  
Antenna Rotor Insurance Job  
Commercial, Residential  
Paging Intercom Systems  
NuTone Parts and Service Center  
Hoover Vacuum Dealers  
and Service Specialists  
Keys by Curtis  
We service other leading brands  
Senior Citizens 10% Discount.

## LOY'S TV CENTER

512 N. Maple Rd., Ann Arbor  
769-0198

Master Charge, Visa Welcome 37H

## For fast TV, Antenna and VCR Service

Call  
**Don's TV**  
113 8th St., Ann Arbor  
663-5064 c45H

## SANDI'S TYPING/WORDPROCESSING

Desktop Publishing: Resumes, letters, reports, transcription, laser printing. 426-5217. c33-52y

## Carpentry/Construction

## LUICK CONSTRUCTION

NEW HOMES  
REMODELING - KITCHENS & BATHS  
POLE BUILDINGS - GARAGES  
Licensed & Insured

**Duane Luick - Builder**  
475-3590 c38-4

## B & B REMODELING

## Residential Builders

• NEW HOMES  
• ADDITIONS • ROOFING  
• SIDING • DECKS • DOORS  
• DORMERS • WINDOWS  
• GARAGES • POLE BARN'S  
FREE ESTIMATES - LOW RATES  
Lic. No. 2102076245  
INSURED

**Bruce Bennett 475-9370**  
**Bob Usher 517-522-5811** c42-8

## Hughes Construction

All phases of construction  
and remodeling  
LICENSED & INSURED  
475-2079 • 475-2582 c40-7

## POWER'S CONSTRUCTION

Roofing, Siding, Decks, Remodeling.  
Licensed & Insured. Free estimates.  
Call (517) 851-7740. c40-10

## Bus. Services 16

## Peter M. Young

## CUSTOM BUILDER

• Remodeling & New Homes  
• Additions  
• Siding • Roofing  
• Basement Remodeling  
• Hardwood Floors, Window and Door Replacement  
• Home Inspections

Call (313) 475-7866  
days or evenings

LICENSED INSURED c40-7

## R. L. BAUER

## Builders

LICENSED and INSURED  
Custom Building

Houses - Garages - Pole Barns  
Roofing - Siding - Concrete Work

FREE ESTIMATES  
Call 475-1218 7H

## Excavating/Landscaping

## Engelbert

## Landscape Service

## Professionally Installed Landscapes

Lawn seeding, Lawn sodding  
Final & finish grades, York Raking  
Trees, Shrubs & Evergreens  
Edging & Mulching  
Large Rocks & Boulders  
Field mowing & Brush Hog  
Retaining Walls  
Gravel & Stone Driveways  
• DESIGN SERVICE AVAILABLE •

We're estimating & scheduling work for spring & summer now.  
475-2695 37

## LITTLE WACK EXCAVATING

Licensed & Insured. Basements,  
Drainfields, Digging, Bulldozing,  
Trenching, Black Dirt, Sand, Gravel,  
Paul Wackenhut, (313) 428-8025, 20H

SAND GRAVEL

## KLINK

## EXCAVATING

Bulldozer - Backhoe  
Road Work - Basements  
Trucking - Crane Work  
Top Soil - Demolition  
Drainfield - Septic Tank  
Trenching, 5' up  
Industrial, Residential, Commercial  
CALL 475-7631 13H

**Maintenance**

## FOSTER'S

## SMALL ENGINE REPAIR

AUTHORIZED LAWN BOY DEALER  
Repairs of all makes of

• Lawnmowers • Chain Saws  
• Rototillers • Snow Throwers  
B & S, Tech, Kohler parts stocked.  
Blades Sharpened  
Ph. 475-2623 13H

## Bus. Services 16

## SEAWALLS

## BOAT LAUNCH RAMPS

## ECOLOGICALLY-SAFE CHEMICALS

## CONTACT

## WAVE BREAKER SYSTEMS

at  
Portage Lake  
Ph. 426-5500

## Tutoring/Instruction

47H

## GUITAR LESSONS

All styles  
20 yrs. experience. Fast results.  
Guitar repair available. Ph.  
475-2964. c40-4

## Financial

## Personal Loans

Debt consolidations to \$90,000.  
No collateral needed. Easy qualifications by phone. Low annual rates.  
Call toll-free 1-800-486-6166 (24 hrs.) c40-4

## NEED A CAR?

## CREDIT PROBLEMS

We finance our own. Reasonable rates. Large inventory of fine, used vehicles. Palmer Motors, Chelsea (313) 475-8750. c37-2

## Personal/Business Debt Consolidation

from \$1,000 to \$20,000  
Call 1-800-845-5598 37-4

## Card of Thanks 19

## CARD OF THANKS

The family of Evelyn Sindinger thanks you for your cards, calls and concerns for us before and after her passing. The memorials to Hospice of Washtenaw were much appreciated. Thanks also to Thetford people, Dexter bus drivers, Dave and Larry.

## SINCERE APPRECIATION

We would like to express our deepest thanks to all our relatives, friends and neighbors who gave us such wonderful support with their prayers, visitations, floral tributes, the many memorials and many cards at this time of our loss of our beloved mother, dear grandmother and dear great-grandmother. A special thank you to the Rev. Erwin Koch for his comforting words, to the John Mitchell family for all their understanding and guidance, the women of St. Paul church for the luncheon and to all who prepared food for us before the funeral as well as for the luncheon. What would we have done without good friends and family like we have had at this time of our loss of our loved one. We also want to thank the E.R. staff of the Chelsea Hospital, the ICU, Dr. Krausse and the nurses for the care given our loved one before her passing, the Rev. Koch for his calls and prayers, the flowers and many cards sent to Mother while in the ICU and the hospital. All these kindnesses will long be remembered. God bless you all. The family of  
Ella R. Gross.

## Card of Thanks 19

## THANK YOU

We wish to express our sincere thanks to the many friends who called, visited, sent flowers or just thought of us during the past weeks. Also thank you to Dr. Krausse and his office staff, Dr. Gravelyn, Dr. Taylor and the Emergency Room staff, and Chelsea Fire and Rescue who so quickly responded. A special thank you to the members of the Church of Jesus Christ of Latter-Day Saints for all the food and help in meal preparation. Thank you to Staffan-Mitchell Funeral Home and John W. Mitchell for making a difficult time much easier.  
The family of Howard Bergman.

## CARD OF THANKS

We wish to express our sincere thanks for the many acts of kindness given to us by the family, friends and relatives at the time of Francis (Suff) Truntzer death. A special thanks to Father Dupuis, Sr. Pat, Dick Shaneyfelt and Helen Bullick. To the Wolverine and staff for the luncheon, last but not least, to John Mitchell, Jr., a special thanks for his wonderful concern and help. God bless all of you.  
Chuck and Mary Eder.

## THANK YOU

Ray and Louise Altenberndt are grateful for being in a community that has such dedicated personnel of Chelsea Fire Rescue, Huron Valley Ambulance and Chelsea Community Hospital Emergency Room. Response to our call was excellent. Thanks.

## Memorial 20

## WENDALL MARSHALL

In loving memory of my husband and our father who passed away one year ago, Jan. 29. Though absent you are always near for our memories of you are always with us. Sadly missed by  
Helene, David and Kevin.

## Penalty Increase To

## Hurt Farm Employers

A Michigan Farm Bureau labor expert said the Engler administration has agreed to a compromise plan with House Democrats that would finance Michigan occupational safety and health programs (MI-OSHA). Howard Kelly, legislative counsel for Michigan Farm Bureau, said that while agreement involves some transfer of funds, Farm Bureau is concerned that a seven-fold increase in MI-OSHA fines will emphasize enforcement over education.  
"Farm Bureau is opposed to this because in the six months remaining in the fiscal year, this move would indicate that inspectors will be looking for areas where they can levy fines to increase their budget," he said. "This is a very bad situation for all employers and particularly for Michigan farmers."  
Kelly says Farm Bureau favors educational programs to inform employers about their responsibilities under health and safety regulations, and believes that no penalties should be levied for violations found during first-time inspections.

## Legal Notice 21

## MORTGAGE SALE

Default having been made in the terms and conditions of a certain mortgage made by David O. Peters, as sole remaining partner of REFODOP Properties and Carol R. Peters, husband and wife, of Ann Arbor, Michigan, to Warren Hamill, of the City of Ann Arbor, Washtenaw County, Michigan, Mortgagee, dated the 4th day of October, 1988, and recorded in the office of the Registrar of Deeds for the County of Washtenaw, and the State of Michigan, on October 7, 1988, in Liber 2287, page 86, which mortgage there is claimed to be due, at the date of this notice, for principal and interest, the sum of Two Hundred Four Thousand One Hundred Seventy Seven and 34/100 (\$241,177.34) Dollars.

And no suit or proceedings at law or in equity is pending to recover the debt secured by said mortgage or any part thereof.

Now, therefore, by virtue of the power of sale contained in said mortgage, and pursuant to the statute of the State of Michigan in such case made and provided, notice is hereby given that on the 21st day of February, 1991, at 10:00 o'clock in the forenoon, Local Time, said mortgage will be foreclosed by a sale at public auction, to the highest bidder, at the Huron Street entrance to the Washtenaw County Courthouse, in the City of Ann Arbor, Washtenaw County, Michigan (that being the building where the Circuit Court for the County of Washtenaw is held) of the premises described in said mortgage, or so much thereof as may be necessary to pay the amount due, as aforesaid, on said mortgage, with the interest thereon at fifteen (15.00%) percent per annum and all late charges, legal costs, charges and expenses, including the attorney fees allowed by law, and also any sum or sums which may be paid by the undersigned, necessary to protect its interest in the premises. Said premises are situated in the City of Ann Arbor, County of Washtenaw, State of Michigan and described as follows: Lot 20, 21, 22, and 26, Watershed No. 2, a subdivision of part of the Northwest 1/4 of Section 26, T26S, R16E, as recorded in Liber 26 of Plats, Page 27, Washtenaw County Records.

During the six months immediately following the sale, the property may be redeemed.

Dated at Ann Arbor, Michigan, January 18, 1991.

WARREN HAMILL, Mortgagee  
2206 Laurendine Drive  
Ann Arbor, Michigan 48103  
(313) 769-1196

Jan 23-30, Feb 6-13

## Boating Courses

## Offered in Ypsilanti

United States Coast Guard Auxiliary, Flotilla 17-03, will offer its Sailing and Seamanship course for sailors and Boating Skills and Seamanship course for powerboaters at Ypsilanti High school on Monday evenings beginning Feb. 11. Classes will run two hours, 7:30 to 9:30 p.m.

The 13-week courses are designed for both current and prospective sail and powerboat owners. Topics covered include boating terminology, safety afloat, boat handling, weather, engines, legal requirements, rules of the road, navigation, marlinpike seamanship (knots, anchoring, etc.), radios and aids to navigation. Certificates will be awarded for successful completion of the programs.

The course fee is \$20 which includes a textbook, chart and other materials. Family participation is encouraged.

Additional family members paying only \$10 if the textbook is shared.

Interested persons may register in Room 112 on Feb. 11 from 7 to 7:30 p.m., or by phoning 429-9235 for advance registration.

## Mich-CAN

## Statewide

## Ad Network

## Med Tech/MLT: Mercy

Hospital, Cadillac, has full time and part time openings in our full service lab. Med Techs must possess a Bachelor Degree, ASCP, NCA, or equivalent. MLTs must possess 2 years college, registration in ASCP, NCA or AMT. Excellent benefits and compensation package. Contact: Mercy Health Services North, 400 Hobart Street, Cadillac, Michigan 49601, 616-779-7200, E.O.E.

## "Unsecured Loans" Guaranteed

approval regardless of credit history. Personal, auto, home, business, re-finance. Interest free! You are sent guaranteed pre-approved application. Non-profit Association. 1(502) 782-6700.

## News Reporter. Experience necessary.

Journalism degree preferred. Benefits. Send resume and clips: Ken Winter, Editor and General Manager, Petoskey News-Review, P.O. Box 528, Petoskey, Michigan 49770-0582.

## Truck Owner Operators

Mayflower is looking for ambitious, hard-working people to join our growing fleet of owner operators. Experienced or inexperienced, training is FREE! (includes CDL orientation). Pay package industry's best; tractor purchase/lease programs available. Call 1-800-648-7825, Ext B-70.

## Save Money! Earn Money!

Amazing fuel saving technology. EPA Certified results. Free offer: RT airfare for two. Acapulco, Hawaii. Learn more: 1-900-446-4427. \$3 Minute, refundable.

## Divorce: Save 1,000's of \$ \$

with the right financial settlement. Suggestions and ideas you can't afford to forget. Send \$5.95 to L S Products, Box 423, Plainwell, MI 49080.

## Call Your Date - Meet someone

special now! For dating, romance, and just plain fun, dial 1-900-737-4444. Only \$1.29/min. All lifestyles.

## Dealership Log Homes - National

log home manufacturing company has America's finest lines starting \$9872. Great earning potential. Will not interfere with present employment. Deposit. 100% secured by model home. Call Mr. Lamont 1-800-321-5647. The Original Old-Timer Log Homes And Supply Inc. 1901 Logue Road, Mt. Juliet, TN 37122.

## Happy Jack Trivermicide

Recognized safe & effective by U.S. Center for Veterinary Medicine against hook, round, & tapeworms in dogs & cats. At better farm feed drug & hardware stores.

## All Homeowners! \$Speedy

Cash! Any purpose, low rates, credit corrected, EZ debt consolidation. Express Mortgage, money from your home fast! Call 369-CASH, ask for Dept. 50. Outside (313) Call 1-800-LOAN-123.

## Make A Friend...For Life!

European, Australian, Yugoslavian high school exchange students... arriving August... host families needed! American Intercultural Student Exchange. Call toll free 1-800-SIBLING.

## Wolf Tanning Beds Commercial-Home units.

From \$199.00. Lamps-Lotions-Accessories. Monthly payments low as \$18.00. Call Today FREE Color Catalog. 1-800-228-6292.

## A Doctor Buys Land

Contrast lump sum cash. Fast decisions. No commissions. 313-335-6166 or 1-800-346-8080.

## Horoscope Readings: Exciting

personal revelations about love, money, health, happiness! Startling predictions for you. Call 1-800-446-7600 only 7 days. Call 24 hrs. 7 days (R507)

## Place Your Statewide Ad

Here! \$300 buys a 25 word classified ad - offering 1,660,000 circulation. Contact this newspaper for details.

Pride In Our Community, Leadership In Real Estate Services

# Reinhart

CHELSEA Village sites available in Phase II of Belser Estates. Easy access to I-94, all city services, area of fine homes, walkout sites available. \$29,900 & up. Call Connie Woodruff 665-0300, eves. 475-3737.

**ADORABLE 3-bedroom home** just outside the Village of Chelsea. Oak kitchen; deck, porch, knotty pine; all on a beautifully wooded 1.5 acres. 4-car pole barn. \$89,900. Call Connie Woodruff 665-0300, eves. 475-3737.

**THIS 2-YR.-OLD 3,000 sq. ft. home** in Chelsea area has it all! Quality construction! Terrific floor plan, beautifully decorated and maintained. Energy efficient. \$299,000. Call Julie Simpson 665-0300, eves. 663-2453.

**CUSTOM BUILT**, award winning energy efficient home. Quality construction & amenities thruout. 3 bedrooms, 2.5 baths. Family room, fireplace, garage. 10+ acres. \$218,000. Call Laura Dykstra 665-0300, eves. 665-6440.

**CONTEMPORARY RANCH** on prime wooded cul-de-sac acre. Area of fine homes. Home features livingroom and family room fireplaces, large country kitchen, more! \$149,900. Call Vicky Otterdorf 665-0300, eves. 475-8807.

**VACANT LAND**—10+ acre parcels, some rolling, some wooded, and all offering the country setting with the city convenience. Lots from \$49,000. Call Jon Niedermeyer 747-7777, eves. 475-2565.

**POTENTIAL DEVELOPMENT**—Farm, house in good condition. 10 acres. 1 mile S. of I-94. Good investment, within 2 miles of new golf course. \$137,500. Call Jon Niedermeyer 747-7777, eves. 475-2565.

**WALK TO GOLF COURSE** from this country quad level on an acre lot in sub of very nice homes. North Lake access very near. Lots of living space for the money. \$135,500. Call Fran Dager 747-7777, eves. 662-5006.

**7-BEDROOM FARMHOUSE** on 5 acres. 3,600 sq. ft. Partially remodeled—updated electric. Two barns and two out-buildings. Would make great Bed and Breakfast! \$149,900. Call Jon Niedermeyer 747-7777, eves. 475-2565.

**CHELSEA SCHOOLS**—Country setting, beautifully landscaped with a stocked pond. Pole barn. 3 bedroom, 2 bath, tri-level. Newer roof, deck, A/C, porch & more. \$210,000. Call Jon Niedermeyer 747-7777, eves. 475-2565.

**CHELSEA COUNTRY**—Picture postcard ranch with up to 40 acres of rolling woods. May barn and outbuildings. 5 year old—3 bedrooms, 2 baths, fireplace. Paved road. \$330,000. Call Jon Niedermeyer 747-7777, eves. 475-2565.

Equal Opportunity in Housing

the Charles Reinhart Company Realtors

In Livingston County: In Washtenaw County:  
313/227-4444 313/747-7777 313/665-0300 313/971-6070

## SPEAR & ASSOCIATES REALTORS, INC.



**QUALITY BUILT EXECUTIVE HOME**—on 4 acres, 2300 sq. ft., brick, concrete drive, 32 x 48 outbuilding. \$213,000. **DIANA WALSH 475-9193/475-0028** or **HELEN LANASTER 475-9193/475-1198**. (10081)

**SINGLE FAMILY HOME INVESTMENT**—Treed and fenced lot with 2 car garage plus separate workshop. Westside of Ann Arbor. \$99,900. **DIANA WALSH 475-9193** or **475-0028**. (10067)

**HEALTHY COUNTRY LIVING**—only 20 minutes west of Ann Arbor. 3 bedroom ranch with walkout basement on 10 rolling acres, 2 barns and stocked fishing pond for summer and winter fun. Call now, only \$139,900. **STEVE or ANNA EASUDES 475-9193** or **475-8053**. (10084)

**TEN ACRES**—with 4 bedroom, 2.5 bath home plus a 36 x 48 pole barn and all within 2 miles of I-94. \$155,000. **DIANA WALSH 475-9193** or **475-0028**.

**DOUBLEWIDE**—on 3 acres will make a great family home or rental investment. Convenient location. \$45,000. **SANDY BALL 475-9193/475-2603** or **LEAH HERRICK 475-9193/475-1672**.

323 S. Main Street, Chelsea

475-9193

Anita McDonald 475-3328  
Helen Lancaster 475-1198  
Steve Easudes 475-8053  
Norma Kern 475-8132  
Diana Ball 475-8091  
Anna Easudes 475-8053  
Terry Chase 475-3048  
Marcia Kipshiller 475-7336

Carolyn Chase 475-3048  
Diana Walsh 475-0028  
Doris Bohlender 475-1478  
Peggy Curtis (517) 869-3144  
Langdon Ramsey 475-8133  
Sandy Ball 475-2603  
Leah Herrick 475-1672  
Judy McDonald 663-3075

## Call CHELSEA REALTY, INC.



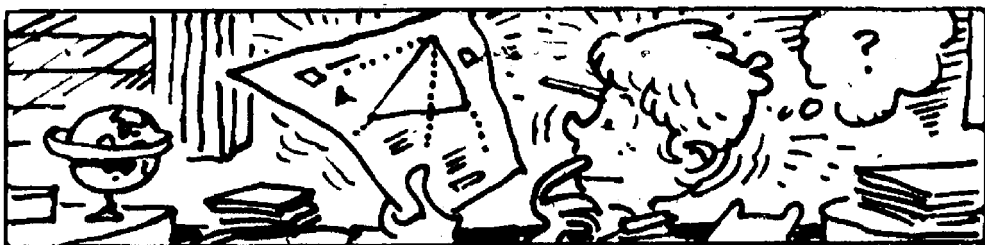

A student once handed in a paper claiming that a triangle with angles of 135 degrees is called an obscene triangle.

## VALENTINE DAY Is Happening at

### THE COUNTRY ROSE

112 E. Middle St. Ph. 475-8188  
Downtown - Chelsea

STOP IN and let us  
show you the many ways  
to express your love!

## DRAINS and SEWERS CLEANED ELECTRICALLY

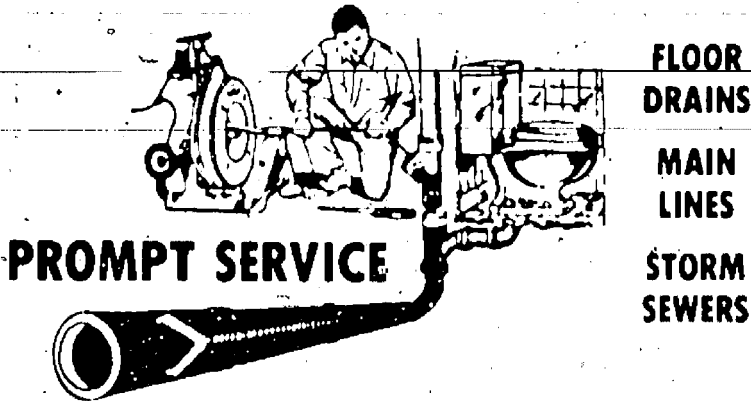

PROMPT SERVICE  
SEPTIC TANKS - Cleaned, Installed, Repaired  
DRAINFIELD & OTHER EXCAVATING

• RESIDENTIAL • COMMERCIAL • INDUSTRIAL

**BOLLINGER SANITATION SERVICE**

PHONE (313) 475-2097

## NOTICE OF PUBLIC HEARING DEXTER TOWNSHIP ZONING BOARD OF APPEALS Will Meet TUESDAY, FEB. 12, 1991

7:30 p.m.  
DEXTER TOWNSHIP HALL  
6880 Dexter-Pinckney Rd.,  
Dexter, MI 48130

### AGENDA:

1. Brian & Kathryn Raus, 9686 Portage Lake Ave., Pinckney, MI.
2. Sheridan & Sallie Springer, 13771 Sauer Dr., Gregory, MI.
3. Richard Townsend, 9245 Huron River Dr., Dexter, MI.

## DEXTER TOWNSHIP ZONING BOARD OF APPEALS

Bill Robertson, Chairman, 475-7175

## NOTICE OF PUBLIC HEARING DEXTER TOWNSHIP ZONING BOARD will meet Monday, Feb. 11, 1991

7:30 p.m.  
DEXTER TOWNSHIP HALL  
6880 Dexter-Pinckney Rd., Dexter, Mich.

### AGENDA:

- 1) Jeffrey R. Gallatin, Timberland Hills, Preliminary Site Plan Approval.
- 2) Paul Pelts, Stoney Field Acres No. 2, Preliminary Site Plan Approval.

## DEXTER TOWNSHIP ZONING BOARD

Jerry Straub, Chairman - 475-7648

# Slippery Roads, Speed Contribute to Crashes

A crash in which two people were seriously injured occurred on US-12, near Case Rd., at 11:55 p.m. Sunday, Jan. 27.

Deputy Kevin Deacons was dispatched to investigate the crash.

In his report, Deacons indicated that Louis Carlos Velarde, Jr., of Clinton, was traveling east on US-12 when he lost control of the vehicle he drove on the ice, went off the right side, over-corrected, then drove across the center line, and struck a vehicle hauling bar steel and driven by Jackie C. Land of Holland, O.

The truck driver was trying to get out of the way of the first vehicle at the time of the crash, Deacons noted.

Both Velarde and his passenger, Kristen Ann O'Brien of Ypsilanti, were seriously injured.

Velarde was transported to Herrick Hospital, Tecumseh, by Survival Flight, and his passenger was taken to University of Michigan Hospital by Huron Valley Ambulance.

Deputy Gomez filed a report on a crash which took place at 7:32 a.m. Wednesday, Jan. 30, on northbound M-52, south of Sager Rd.

Eric Eugene Wenk of Manchester was cited for excessive speed, when he and Elizabeth Seabury of Grass Lake were both driving vehicles on M-52, south of US-12, and Ms. Seabury stopped for a third vehicle which was making a left turn into a driveway.

Wenk explained he wasn't paying attention to the road, and when he looked up, it was too late to avoid a collision with Ms. Seabury's vehicle, which he struck from behind.

Sgt. Tom Spiess cited Todd David Shock of Milan for improper passing, after Shock was headed west on Bernis Rd. at 7 a.m. Wednesday, Jan. 30, and was passing a third vehicle in a "no passing" zone on the snow-covered road, went off the south side of the road and struck a tree.

Shock was injured, but decided to seek his own medical treatment.

**Mailbox Bombed**  
Deputy George McAllister was summoned at 6:02 p.m. Monday, Jan. 28, to investigate a reported mailbox bombing on Riverview, near Indian River Pl.

A carbon dioxide cartridge was recovered from the scene. Authorities think it probable the cartridge had been filled with black powder.

**Crash, Pleasant Lake Rd.**  
Larry Richard Gorlitz of Manchester was traveling east on Pleasant Lake Rd., east of Smythe, and was passing another eastbound automobile.

He told the investigating officer he didn't see a westbound car, then was unable to get back into his lane, went off the north side of the road, taking down a road sign, before going through the front yard of a residence and running over four junipers and a split-rail fence.

**One Auto Hooks Another**  
Jerry John Swantek of Ypsilanti told deputy George McAllister he was waiting to turn left after he stopped at a traffic signal on Dixboro Rd. at Geddes at 3:55 p.m. Sunday, Jan. 27.

A second motorist, Stephen Andrew Kneize of Ann Arbor bumped into him.

Swantek departed his vehicle and checked for damage, found none, re-entered his automobile, pulled forward a little, and was bumped again. Swantek completed his left turn, then noticed the second auto was hooked to his bumper.

**Cavanaugh Lake Rd. Crash**  
At 9:20 p.m. Tuesday, Jan. 29, deputy George McAllister took a report of a two-vehicle crash on Cavanaugh Lake Rd.

Steven Wayne Hofmeister of Manchester was traveling east, but slid to the north side of the road on a curve.

As she came around the curve from the opposite direction, Carol Fay Lakatos of Grass Lake was unable to stop, and slid into the vehicle driven by Hofmeister, who was injured, in addition to two passengers in his automobile.

The victims sought their own medical treatment, according to McAllister's report.

### Car-Deer Collision

About 6:55 p.m. Tuesday, Jan. 29, William Perry Ledwidge of Grass Lake was driving west on Old US-12, west of Hayes Rd., when a deer ran out in front of his vehicle, and he was unable to avoid striking and killing the animal.

Deputy McAllister was sent to investigate the collision.

### Crash, Dexter-Pinckney Rd.

Haley Katrina Bryant of Pinckney was issued a citation by deputy Gomez for excessive speed, after she lost control of the vehicle she drove north on Dexter-Pinckney Rd. at 8:40 a.m. Wednesday, Jan. 30, crossed the double yellow into the oncoming lane and struck a vehicle driven in the opposite direction by Troy Jerome Spitzley of Dexter-Pinckney Rd.

### Driver Injured

About 9:35 a.m. Wednesday, Jan. 30, Donna Lea Sewelk of Pinckney was injured and transported to Chelsea Community Hospital by Huron Valley Ambulance.

Deputy Gomez explained in his report, she was driving south on Dexter-Pinckney Rd., just west of Bell Rd., when she lost control of the automobile, and it left the road and struck a tree.

### Morning Crash, Eastbound I-94

Stockbridge motorist Corey Lea Pena and Patrick Alan Hill of Jackson were both traveling east on I-94, west of the Zeeb Rd. intersection, when they were forced to stop for a traffic back-up.

A third vehicle driven by Lester Edward Guest of Manchester told Cpl. David Wiley and deputy Carrier he was watching a driver to his right, who appeared to be sleeping, and when he turned his gaze back again, the other two vehicles were stopped and he struck the rear bumper of one, pushing it into the rear bumper of the other automobile.

## Public Boating Course Starts Today At Ann Arbor School

If you've looked outside recently you can tell it's winter-time at the old boat yard. All the engines have been winterized, and your boat is probably at rest after a good season.

Now would be a good time to plan for the spring launch and make your equipment checklist so you are prepared when the new season starts.

One of the items you ought to include on your checklist is the United States Power Squadrons 1991 Public Boating Course. The Public Boating Course gives you an opportunity to learn the "Rules of the Road" in boating. It will also give you a basic introduction to seamanship whether your boating interests take you to the local lakes and rivers or into international waters. It will allow you to be a better and safer boater.

The 1991 Public Boating Course begins Feb. 6, at Clague Middle school located at 2616 Nixon Rd., Ann Arbor. Classes will be held on Wednesday evenings from 7:30 until 9:30 p.m. Instruction is free. There is a nominal fee for the manual and student kit.

You may contact Ken Morrow at (313) 487-5405 and make your arrangements today. Registrations may also be made at the class on Feb. 6, between 7 p.m. and 7:30 p.m.

## Garden or Bake at Home for



Help us do something about the transition to clean food in this country!  
We need small-scale home producers in your area NOW. For more info send 50¢ postage AND a long SASE to:

ANGELICA FOODS  
1938 Shadydale, Uxbridge, MI 48181

## Hunt Buried Treasure

right in your own backyard  
(or attic, basement, and garage)



JUST CALL  
475-1371  
TO PLACE  
YOUR AD

## VILLAGE OF CHELSEA ZONING BOARD OF APPEALS PUBLIC HEARING

Wednesday, Feb. 20, 1991  
5:00 p.m.

VILLAGE OF CHELSEA COUNCIL CHAMBERS  
104 East Middle St.

### AGENDA:

1. Temporary Sign for Lot 4 Industrial Park
2. Lot width for 718 McKinley St.

## VILLAGE OF CHELSEA ZONING BOARD OF APPEALS

Nellie Cobb, Secretary



The great musician, Ignace Jan Paderewski, became the first premier of the Republic of Poland after World War I.

## BUSH & HUTCHINSON, P.C.

CERTIFIED PUBLIC ACCOUNTANTS

Bookkeeping, Tax Consulting, Payroll  
Financial Planning, Business Start-Up  
PERSONAL - BUSINESS - CORPORATE - FARM

MICHAEL W. BUSH, MBA, CPA 8064 Main St., Dexter  
DEBORAH J. HUTCHINSON, CPA Telephone: 426-3045

## NOTICE

### Lyndon Township Taxpayers

#### Tax Collection Hours:

Tuesday & Friday in December and February 11:00 a.m. to 5:00 p.m.  
Friday in January 11:00 a.m. to 5:00 p.m.  
(at my home office)

Available at Lyndon Township Hall on the below dates  
Saturday, Dec. 29, 1990 Feb. 2 & 9, 1991, 9:00 a.m. to 12:00 noon.  
Payments may be made by mail.  
Receipt will be returned.

Dog License \$10. You must have a valid rabies certificate. With proof of spaying or neutering \$5. Senior Citizens \$5.

## GERALDINE REITH

Lyndon Township Treasurer  
18238 N. Territorial, Chelsea, MI 48118 Ph. 475-2044

## Dexter Township Notice 1990 Winter Taxes Due

#### Tax Collection Hours:

Tuesdays and Fridays 9:00 a.m. to 4:00 p.m.  
Wednesdays 9:00 a.m. to 1:00 p.m.

Application may be made by qualifying senior citizens, disabled citizens and eligible veterans to defer tax payment to April 30, by filing with the township treasurer by February 15, 1991.

1991 County dog licenses may be purchased at the Township Office until Feb. 28, 1991. Fee \$10. You must have a valid rabies certificate. Reduced fee \$5 with proof of spaying or neutering. Reduced fee \$5 for senior citizens.

NOTICE: Postmarks will no longer be honored when receipting payments.

## JULIE A. KNIGHT

6880 Dexter-Pinckney Rd., Dexter, Mich. 48130 Ph. 426-3767

## NOTICE Lima Township Taxpayers

#### TAX COLLECTION HOURS:

(at my home, 13610 Sager Rd.)  
In January and February:  
Saturdays 9 a.m. to 1 p.m.  
Feb. 28 9 a.m. to 4 p.m.  
Evenings and other days by appointment

1991 dog licenses may be purchased at the township before March 1, 1991 to avoid a \$10 penalty. Dog license \$10. With proof of spaying or neutering \$5. (Dog license for blind or deaf citizens, no charge. Senior citizens 65 or older, \$5.) Unexpired rabies vaccination must be presented in order to obtain a dog license.

PAYMENTS WILL BE ACCEPTED BY MAIL  
Receipt Will Be Returned

## BETTY T. MESSMAN

LIMA TOWNSHIP TREASURER  
13610 Sager Rd., Chelsea, MI 48118 Ph. 475-8483

## - NOTICE - Sylvan Township Taxpayers

Sylvan Township Treasurer will be at Sylvan Township Hall, 112 W. Middle St., Chelsea, to collect Sylvan Township Taxes every Wednesday and Friday from 1 to 3 p.m., and Saturdays from 10:00 a.m. to 3:00 p.m. during the months of Dec., Jan., and Feb.

PAYMENTS WILL BE ACCEPTED BY MAIL  
Receipt Will Be Returned

Dog License \$10. With proof of spaying or neutering, \$5. Blind and deaf citizens with Leader Dog, no charge. Senior Citizen, 65 years or older, \$5.

Rabies Vaccination papers must be presented in order to obtain license

## FRED W. PEARSALL

SYLVAN TOWNSHIP TREASURER  
PHONE 475-8890



## YOU & YOUR PET

By Linda Reider  
Director of Education  
Humane Society of Huron Valley



### ★ Pet Abuse...

Last year the Humane Society of Huron Valley's (HSHV) deputized cruelty investigation team handled 526 complaints of cruelty to animals in Washtenaw county. Of the calls, 349 reported inadequate food, water, shelter, and/or veterinary care. In addition there were 54 beating, 31 abandonment, and 10 shooting reports.

In the state of Michigan, anti-cruelty laws are designed to protect pets from abuse, but they are not always adequate. There are also inequities in the laws. For example, if a person cruelly kills his neighbor's pet, he may be found guilty of a felony. But if the same person cruelly kills his own pet, he can only be charged with a misdemeanor. Very few cases of animal abuse are actually brought to trial. Penalties for people convicted of abuse are typically only fines, probation, and/or community service.

Sadly, current laws do not protect animals from suffering from neglect. A dog may spend her entire life chained to her outdoor doghouse without any attention or exercise, suffering extreme loneliness. But as long as the law's minimum requirements for food, water, and shelter are met, her owner cannot be cited for cruelty.

Why do people cause animals to suffer? No one reason accounts for animal abuse, but links have been detected between child abuse and animal abuse. In a recent study of 57 New Jersey families being treated for incidents of child abuse, 88 percent also abused their pets. It seems that most children go through a stage of "innocent" cruelty to animals, during which time they may harm insects or

other small animals while exploring their world. Guidance from adults in this period can help children develop empathy for the animals' suffering. Unfortunately, some children grow up without ever learning to treat animals kindly.

Adults may turn to abuse out of frustration or anger when a pet misbehaves. Learning humane discipline methods is essential for every pet owner. But HSHV investigators agree that the overwhelming causes of animal cruelty in our area are ignorance about proper animal care and lack of funds to pay for food, veterinary care, etc. The investigators' job is often one of teaching people how to meet animals' basic needs. HSHV also offers monthly low-cost classes in pet care for the same purpose.

If you know of an animal in Washtenaw county who is suffering, please call HSHV at (313)662-5585, Monday through Sunday, between 11 a.m. and 5 p.m. Your call will remain anonymous and every single report will be investigated.

Next Week: Feeding Stray Cats.

### Area Students on Grand Valley List

Two area students were on the Dean's List at Grand Valley State University for the fall semester.

The students are Kimberly Collins of Chelsea and Catherine Anne Mehler of Pinckney.

A minimum grade point average of 3.5 is required.



KEVIN McCALLA, top, reached the finals for Chelsea at 140 pounds during last Saturday's Southeastern Conference Tournament at Chelsea. Here, Kevin goes to work on Dexter's Buster Bell, a match he won in the closing seconds.

### Road Commission Elects Herman Koenn Vice Chair

Herman L. Koenn of Chelsea has been elected vice-chair of the Washtenaw County Board of Road Commissioners.

Koenn is a Sylvan township resident and has been a member of the board since 1983.

In other appointments, Norman E. Kennedy of Ypsilanti was elected chair and Fred Veigel, also of Ypsilanti, was named to his first term on the commission.

Road commissioners are appointed to staggered six-year terms by the Washtenaw County Board of Commissioners.

The commission is responsible for the maintenance and operation of about 1,500 miles of county roads. It has a staff of 126 and its 1991 budget is \$16,189,000.

The board meets on alternating Tuesdays at 1 p.m. at 555 N. Zeeb Rd., Ann Arbor.

### Area Students Get Perfect Marks At Michigan State

Two area students earned perfect 4.0 averages at Michigan State University for the fall term.

The students are Martin C. Heller, 20640 Sager Rd., Chelsea, a sophomore chemical engineering major, and Christopher Meloche, 7857 Grand St., Dexter, a junior liberal arts major.



Mahogany formerly referred to 67 different kinds of wood that shared similar characteristics and so could be sold in the U.S. under the name mahogany.

### ASSOCIATED DRYWALL COMPLETE DRYWALL SERVICE

Joe Anderson 8870 Dexter-Chelsea Rd  
426-3513 Dexter, Michigan 48130

## Poulan® 18 HP TRACTOR

MODEL XEG 1182H

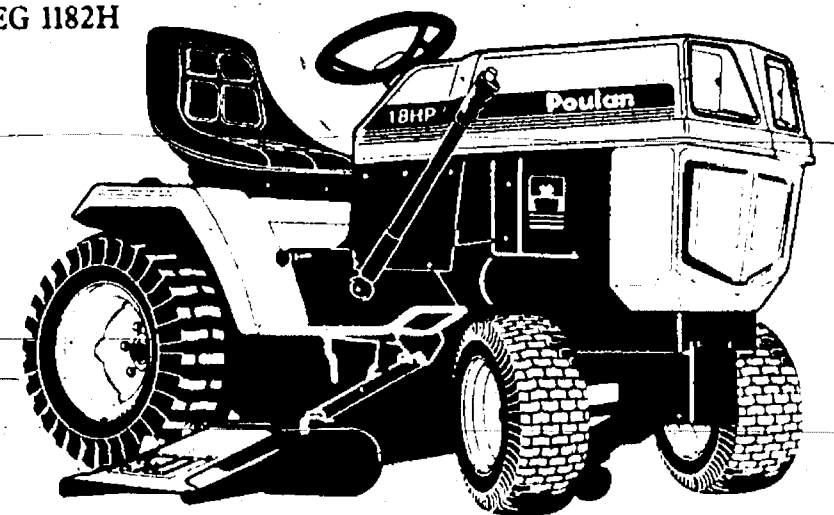

- Kohler Magnum 18 HP Horizontal engine
- 50" 3 blade mowing deck
- 6 forward speeds, 2 reverse speed transaxle through selectable high/low ranges
- 3.5 gallon fuel capacity with remote fuel filter and fuel pump
- Dash-mounted electric PTO switch
- Cutting height adjustable within range
- Headlights
- Automotive-type gear and sector steering
- High-back deluxe seat

Pre-Season  
SALE  
**\$2,695**

Offer good thru 2/28/91

### DEXTER RENTAL

3629 Central St., Dexter

Ph. 426-2216

### THOMAS J. BURKE, D.D.S.

3288 BROAD ST.  
DEXTER, MI 48130  
426-8292

### FAMILY DENTISTRY

Within walking distance  
from Dexter schools.

Hours By Appointment  
NEW PATIENTS WELCOME

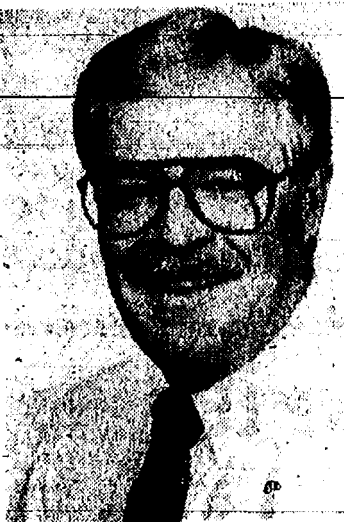

The First Mission was such a success...

MISSION:  
QUITE POSSIBLE II

LEASE A BRAND-NEW LOADED CHEVY  
WITH NO MONEY DOWN!

#### 1991 CORSICA LT 4-DOOR SEDAN

Air conditioning, speed control, tilt wheel, intermittent wipers, carpeted front & rear floor mats, rear view mirror with reading lamps, 2.2 liter engine, rear window defogger and automatic transmission.

\$188.94 monthly payment based on MSRP of \$12,121 with a 48-month lease. Total of payments is \$9,069.12. \$413.94 due at lease signing (includes \$225.00 refundable security deposit). License, title fees, tax and insurance extra. Option to purchase for \$4,131.93 at lease-end. Mileage charge of 10¢ per mile over 60,000 miles. Lessee responsible for excess wear and tear. You must take retail delivery from dealer stock by March 31, 1991. Subject to approval by GMAC. See your participating dealer for all details. Manufacturer's rebate not available with this special SmartLease program.

SMARTLEASE

**\$189**

A MONTH  
48 MONTHS

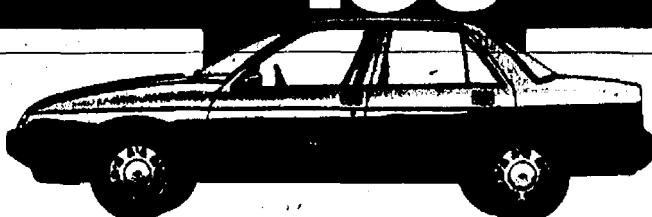

SMARTLEASE

**\$199**

A MONTH  
48 MONTHS



#### 1991 BERETTA 2-DOOR COUPE

Air conditioning, electronic speed control, comfort tilt, intermittent windshield wipers, front & rear carpeted floor mats, rear view mirror with reading lamps, visor mirrors with sunshade, 2.2 liter engine, electric rear window defogger and automatic transmission.

\$198.99 monthly payment based on MSRP of \$12,436 with a 48-month lease. Total of payments is \$9,551.52. \$423.99 due at lease signing (includes \$225.00 refundable security deposit). License, title fees, tax and insurance extra. Option to purchase for \$4,518.27 at lease-end. Mileage charge of 10¢ per mile over 60,000 miles. Lessee responsible for excess wear and tear. You must take retail delivery from dealer stock by March 31, 1991. Subject to approval by GMAC. See your participating dealer for all details. Manufacturer's rebate not available with this special SmartLease program.

#### 1991 LUMINA 4-DOOR SEDAN

Air conditioning, tilt wheel, carpeted front & rear floor mats, automatic transmission, speed control, cargo retaining net, electric rear window defogger, V-6 engine and all-season steel belted tires.

\$218.97 monthly payment based on MSRP of \$14,772 with a 48-month lease. Total of payments is \$10,510.56. \$468.97 due at lease signing (includes \$250.00 refundable security deposit). License, title fees, tax and insurance extra. Option to purchase for \$5,446.14 at lease-end. Mileage charge of 10¢ per mile over 60,000 miles. Lessee responsible for excess wear and tear. You must take retail delivery from dealer stock by March 31, 1991. Subject to approval by GMAC. See your participating dealer for all details. Manufacturer's rebate not available with this special SmartLease program.

SMARTLEASE

**\$219**

A MONTH  
48 MONTHS



SMARTLEASE

**\$169**

A MONTH  
48 MONTHS



#### 1991 CHEVY S-10 TAHOE

5-speed manual transmission with overdrive, 2.8 liter V-6 engine, Tahoe trim, power steering, AM/FM stereo with seek/scan cassette and clock, chrome step bumper, 2-tone paint, white letter tires, sliding rear window and auxiliary lighting.

\$166.97 monthly payment based on MSRP of \$10,281 with a 48-month lease. Total of payments is \$8,110.56. \$368.97 due at lease signing (includes \$200.00 refundable security deposit). License, title fees, tax and insurance extra. Option to purchase for \$3,267.26 at lease-end. Mileage charge of 10¢ per mile over 60,000 miles. Lessee responsible for excess wear and tear. You must take retail delivery from dealer stock by March 31, 1991. Subject to approval by GMAC. See your participating dealer for all details. Manufacturer's rebate not available with this special SmartLease program.



ANN ARBOR  
Rampy Chevrolet  
3515 Jackson Rd. • 663-3321

BRIGHTON  
Champion Chevrolet  
603 W. Grand River • 229-8800

CHELSEA  
Faist-Morrow Chevrolet  
1500 S. Main St. • 475-8663

CLINTON  
Underwood Chevrolet  
1070 W. Michigan Ave. • 456-4181

DEXTER  
Frank Grohs Chevrolet  
7120 Dexter-Ann Arbor Rd. • 426-4677

MANCHESTER  
Trib Chevrolet  
131 Adrian St. • 428-8212

SALINE  
Bill Crispin Chevrolet  
7112 E. Michigan Ave. • 429-9481

YPSILANTI  
Jack Webb Chevrolet  
1180 E. Michigan Ave. • 481-0210

**Chevrolet: GM's #1 selling make.**



## Dear Editor:

Since the Village Council suggested on Nov. 20, 1990 that I resign my position as Village Manager, discussions on that topic have continued. The end result of those discussions is a submission of my resignation to the Village Council effective at the close of business on Feb. 1, 1991. Although I do not believe the Council's request was appropriate, I am resigning for the reasons set forth in a press release published in The Standard on Dec. 5, 1990.

My purpose in writing this letter is to publicly thank the many individuals who have come forward during the past few months to offer words of encouragement and support. These months have been difficult ones for both myself and my family and the positive nature of your comments has been truly appreciated.

Chelsea is a community blessed with an abundance of caring and energetic people who make good things happen. I consider myself very fortunate to have had the opportunity to serve as Village Manager and work with these people. During my tenure I believe many positive changes occurred and I would like to wish the Village and the citizenry it serves well in continuing to pursue the best interests of the community.

Robert F. Stalker, II,  
Village Manager.

## Dear Editor:

Being in attendance at the Jan. 28 meeting of the Sex Education Committee meeting, I was surprised with two of the statements made in the Jan. 31 article pertaining to the meeting. First, the article said a "small" group of parents was in attendance. In reality, I believe the record may indicate that the attendance was one of the largest ever present. Second, the article also stated the group was "vocal." As far as I could ascertain by the way the meeting was run, the attendees were only bystanders watching the meeting in progress. Although two or three audience members were recognized, the indication was that this meeting was not open to public discussion.

It is my understanding that the Feb. 25 meeting will be an open discussion regarding the films currently being used in the eighth grade sex education classes. Hopefully, the audience will be able to participate in open discussion. I would encourage all parents interested in this very important part of our children's education to be present at this meeting. Now is the time to take responsibility of making sure that we know what is being presented to our children.

I believe that if your reporter is in attendance at the Feb. 25 meeting he can accurately report "a large and vocal group was present."

Y. Janene Pratt  
Chelsea

## Dear Editor:

Recently it has come to my attention that Faith in Action of Chelsea has refused services to certain individuals because some staff members did not "know" them.

As one of Chelsea's economically disadvantaged, I have received many services from this fine agency on several occasions. Frankly, I am bewildered as to why they would turn someone away. Apparently, a young woman with two children turned to Faith in Action when her cupboards were empty. She was told she could not have anything because they did not know her and they didn't have a card on her. The card I am referring to is their way of keeping track of the families they serve and any specific needs the family may have. This system is also used to match persons in need with individuals who have items or services available. It works well for those reasons, but should this woman and her children be allowed to go hungry because they don't have a card?

There have been times when the end of the month brings empty cupboards for me and my family, and when I called Faith in Action recently, I was given the same story. The only difference is I have a "card." When I called, the lady in charge was out, and the woman on the phone said she couldn't give me anything until the manager returned. She asked for my name and wanted to know half my life story before asking if I had a card. I asked her what the difference was, all I wanted was a jar of peanut butter. Her reply was a sarcastic "Well, if you have a card, you can come and get some food." Then she wanted to know why I wasn't in the food line when they handed out the government surplus. I wasn't notified of the surplus, so I didn't know about it, or I would have been there. I never did go and pick up the peanut butter.

It is hard enough to ask for help, but to be persecuted like this was more than I could handle. I did not get her name and I want to make it clear that the lady in charge was innocent. I have known her for many years and to my knowledge, she has never turned anyone away.

The point I am trying to make is this: recipients of public assistance and food surplus programs are beaten down and scorned enough by the general public. Why are we being turned away by the agencies that are set up to help the needy? It is my opinion that if the person I talked to on the phone is against helping the poor, she is in the wrong business and should think about working somewhere else.

Economically Disadvantaged.

**Tell Them  
You Read It  
in  
THE STANDARD**

## CONSOLIDATED REPORT OF CONDITION OF SOCIETY BANK, MICHIGAN

of Ann Arbor, Michigan and its Foreign and Domestic Subsidiaries, at the close of business on December 31, 1990. Published in accordance with a call made by the commissioner of the Financial Institutions Bureau pursuant to the provisions of Section 223 of the banking code of 1969, as amended.

## ASSETS

Cash and balances due from depository institutions:	
a. Noninterest-bearing balances and currency and coin	\$ 28,132,000
b. Interest-bearing balances	10,929,000
Securities	130,043,000
Loans and lease financing receivables:	
a. Loans and leases, net of unearned income	\$505,912,000
b. LESS: Allowance for loan and lease losses	6,872,000
c. Loans and leases, net of unearned income, allowance, and reserve	499,040,000
Premises and fixed assets	12,544,000
Other real estate owned	438,000
Other assets	14,153,000
<b>TOTAL ASSETS</b>	<b>\$695,279,000</b>

## LIABILITIES

Deposits:	
a. In domestic offices	\$622,949,000
(1) Noninterest-bearing	\$ 88,443,000
(2) Interest-bearing	534,506,000
a. Federal funds purchased	22,540,000
b. Securities sold	3,563,000
Other borrowed money	37,000
Mortgage indebtedness and obligations under capitalized leases	243,000
Other liabilities	6,025,000
<b>Total liabilities</b>	<b>\$655,357,000</b>

## EQUITY CAPITAL

Common stock	3,286,000
Surplus	24,971,000
Undivided profits and capital reserves	11,857,000
LESS: Net unrealized loss on marketable equity securities	\$ 192,000
<b>Total equity capital</b>	<b>\$8,922,000</b>

<b>TOTAL LIABILITIES AND EQUITY CAPITAL</b>	<b>\$695,279,000</b>
Deposits of State of Michigan	2,000

I, Mark J. Slade, Comptroller of the named bank do hereby declare that these Reports of Condition and Income (including the supporting schedules) have been prepared in conformance with the instructions issued by the appropriate Federal regulatory authority and are true to the best of my knowledge and belief.

Mark J. Slade, Comptroller  
January 28, 1991

We, the undersigned directors, attest to the correctness of this Report of Condition (including the supporting schedules) and declare that it has been examined by us and to the best of our knowledge and belief has been prepared in conformance with the instructions issued by the appropriate Federal regulatory authority and is true and correct.

William M. Broucek  
George H. Cress  
John L. Germond  
Directors

# Letters to the Editor

## Dear Editor:

Your Jan. 16 paper had a letter expressing parental concern about some of the materials being used in our public schools' sex education curriculum. Your Jan. 30 paper had a front page article about the most recent meeting of the sex education committee that reviews these materials.

As a member of the committee, I would like to respond. First, the lady who served as your source did not have her facts correct. Pastor Mark Weirauch is indeed on the committee, in fact the chair of it, but he is not the only member of the community's clergy. I too am a pastor; and although Pastor Weirauch was not at the meeting, I was.

Second, she seemed to suggest that the committee is not open to clergy or community input. While there is a concern about violating the Constitution's First Amendment, the committee is acting responsibly and is open to the public's voice. In fact, there is a state law which requires that if sex education is taught, there must be a committee which is representative of the entire community to review and to approve or reject all materials to be used in the class.

How, then, did the materials in question get used? They were among the first materials approved years ago, before most of the current members served on the committee. In those days, "Seasons of Sexuality" and "Am-I Normal?" may have been among the best materials on the market.

Now, it seems like almost everybody is making sex ed materials, so the committee has its hands full keeping up with current offerings and has until now made little effort to re-evaluate materials approved in the past.

That is why it is so vital for parents to be involved, going to the viewings when they are offered. Teachers are creatures of habit and tend to use old, familiar things unless there is pressure to change. That also helps explain why recent materials that the committee has approved, such as "Sex Respect," are not used by the teachers. (The other reason being given for not using "Sex Respect" is that it would take more time to teach it than the older, more open materials do; and there already is a time crunch in our schools.)

Parents, please don't wait for your children to come home to tell you what is being taught. The School District staff and the sex ed committee work for you; our task is to educate your children the way you want them to be educated. If you wait for your children to tell you what is going on, they've already seen the films. And most of them aren't going to tell you. Did your eighth grader tell you that they showed a film that suggested that a boy might get more information about sexual maturation from a zookeeper than from his father? (I was asked not to put this information in my letter, but it was a major part in the movie and it has already been shown to the students. Maybe I should take back what I said about these films being the best there was at the time!) In fact, both films seem to make the point that children might as well make up their own minds about sex as talk to their parents about it. Does that sound like an attitude you want being taught in school? I sure don't want it taught that way.

Some people say that it is wrong to force your views of morality on others. I agree. Don't force them on anybody. But do share them. You have a perfect right—and responsibility—to make your views known. You are part of the community. How can the community reflect your values if nobody knows what they are? Attend the previews; come to the committee meetings (at my suggestion, a special meeting will be held on Monday, Feb. 25, at 7:30 p.m. at the District office, primarily to reconsider the above two films); or at least, let your views be known to committee members so we can represent you.

Another widely held view is that even though the majority of parents favor traditional values, students will try sex, so we must prepare them to do it safely and properly. (I am serious about this.) Let me show where this logic leads: most young drivers exceed the speed limit at least occasionally (just like their parents); therefore, our drivers' education classes should teach students how to operate fuz-busters, how to use high-speed cornering techniques, and how to fix the car if they do wreck it. Isn't the point of drivers' ed to teach the students how to drive safely? We wouldn't allow it if, instead, it set up situations that encourage people to break the law and endanger lives on the presumption that they are going to do it anyway.

Kids do get hurt from sexual fantasies and from sexual experiences; it happens all the time. Rape, pregnancy, abortion, venereal disease, and guilt complexes are the result. Just doing away with the guilt won't do away with the other parts of the problem. People need to know the rules of the road and not just ways to break the law "safely."

At least, that is the point of view that I try to reflect on this committee. I urge you to make your views known, too. That is the only way we can represent you and choose materials that are what you want used. And if that means going back to re-evaluate materials previously approved, so be it. We want what's best for Chelsea, even in this sensitive area. The only alternative is to not teach sex education in our schools at all.

Franklin H. Giebel,  
Pastor and Parent.

## Dear Editor:

Again I was disappointed with Mr. Piasecki's recommendation to the Chelsea School Board and their concurrence to do nothing to help alleviate the difficulties for the students riding School Bus 17.

Bus 17 goes west out of town on Old US-12. The bus was designated as a right hand "drop off" and "pick up" route in September 1990. This decision was made for safety reasons because cars were passing the bus even when the red signals were flashing. Parents along this route definitely want their children to be safe. Unfortunately for our children, they are now safe from passing cars, but they pay the price of riding Bus 17 for as much as 1 hour and 20 minutes either to or from school. So children are now out waiting for the bus at 7:00 a.m. (school starts at 8:30 a.m.) while other children don't arrive home until 4:00 p.m. (school is out at 2:40 p.m.). THESE CHILDREN LIVE LESS THAN 1.5 MILES OUT OF TOWN.

All agree that the area along Old US-12 is very dangerous for children to get on and off their bus. In addition,

we are still concerned with the safety of 15 children (soon to be 18 children) who wait for the bus at Chisholm Trail out on Old US-12. The children range in ages 6 to 16 years old. It was determined by the superintendent that this bus stop is so dangerous that children can't cross with bus-driver supervision. The School Board determined this area to be such a dangerous stop that a 15-year-old, with his parents' permission, would not be allowed to cross the road. Yet 15 children stand alongside that same area for up to 15 minutes every day.

The parents of Chisholm Trail met with Mr. Piasecki hoping that a compromise could be reached to achieve better safety and convenience. The parents offered several suggestions to help solve the problem. One strong alternative suggestion was to have the bus drive down the paved, country road of Chisholm Trail for 2 miles and turn in the large cul-de-sac, picking up 15 children and providing safety off of Old US-12 for them as they waited for their bus. In addition the bus could turn down Chisholm Trail after school, providing a safer place to let the children off and eliminating 40 minutes of bus riding per day.

This would involve a total of 74 miles per year traveling down the Trail twice each day, adding less than 3 hours to the route per year. (This would add about 2 minutes per day for the bus driver). The total cost would be less than \$800 per year.

Mr. Piasecki recommended that nothing be done to improve the plight of children on bus route 17 because the cost was prohibitive. Apparently when the cost of safety reaches 30 cents per child per day, the children's safety is no longer an issue. Unfortunately for our children, the superintendent also felt that this plan was a deviation from what is now POLICY regarding buses driving down roads to pick up children. It saddens me to realize that "policy" and "cost" is more important than safety and common sense. This experience has taught each of us, including our children, about compromise, compassion, and the desire of adults to make "difficult" decisions.

Roger Dymond  
Nancy Dymond  
3097 Chisholm Tr.

**Give a  
Gift Subscription to  
The Chelsea Standard!**

## WE'LL BEND TO YOUR NEEDS

- CUSTOM SHEET METAL FABRICATION
- PLASMA CUTTING
- PRESS BRAKE
- SHEARING
- WELDING
- HEATING

## ALL SEASON COMFORT CO.

Your AMANA dealer for heating & cooling products

115 W. MIDDLE

CHELSEA

475-7617

# REGISTRATION NOTICE

FOR

## VILLAGE ELECTION Monday, March 11, 1991

### To the Qualified Electors of the VILLAGE OF CHELSEA

COUNTY OF WASHTENAW, STATE OF MICHIGAN

Notice is hereby given that in conformity with the "Michigan Election Law", I, the undersigned Clerk, will upon any day, except Sunday and a legal holiday, the day of any regular or special election or primary election, receive for registration the name of any legal voter in said Township, City or Village not already registered who may APPLY TO ME PERSONALLY for such registration.

NOTICE IS HEREBY GIVEN THAT I WILL BE AT MY OFFICE

### February 11, 1991 - Last Day DURING REGULAR OFFICE HOURS

The 30th day preceding said Election  
As provided by Section 498, Act No. 116,  
Public Acts of 1954 As Amended.

Chelsea Municipal Building  
104 E. Middle St., Chelsea

For the purposes of REVIEWING the REGISTRATION and REGISTERING such of the qualified electors in said TOWNSHIP, CITY or VILLAGE as SHALL PROPERLY apply therefor.

The name of no person but an ACTUAL RESIDENT of the precinct at the time of registration and entitled under the Constitution, if remaining such resident, to vote at the next election, shall be entered in the registration book.

### Candidates for the following offices will be voted on:

Three (3) Village Trustees . . . . . Two (2) Year Term  
One (1) Village Clerk . . . . . Two (2) Year Term  
Two (2) Library Board Trustees Three (3) Year Term  
One (1) Assessor . . . . . Two (2) Year Term

**ALLEN L. ANDERSON**  
VILLAGE CLERK

## NOTICE OF LAST DAY OF REGISTRATION

OF THE QUALIFIED ELECTORS

## VILLAGE OF CHELSEA

COUNTY OF WASHTENAW, MICHIGAN

for the

## ANNUAL ELECTION

TO BE HELD ON

## Monday, March 11, 1991

TO THE QUALIFIED ELECTORS OF SAID VILLAGE:

PLEASE TAKE NOTICE that the annual election for the Village of Chelsea will be held in said Village on Monday, March 11, 1991.

The last day for receiving registrations for the annual election will be

## Monday, February 11, 1991

Persons registering after the Village Clerk's Office closes on Monday, February 11, 1991, will not be eligible to vote at the annual election. Persons planning to register must determine when the Village Clerk's Office will be open for registration.

The following proposal will be submitted to the electors at the election on Monday, March 11, 1991.

### MILLAGE PROPOSAL

Shall the Village of Chelsea levy against property in the Village of Chelsea an additional amount not to exceed one dollar (\$1.00) per thousand dollars (1 mill) of the State Equalized Valuation on all taxable property in the Village in order to provide funds for operating purposes of the McKune Memorial Library?

This notice is given by order of the Board of Trustees of the McKune Memorial Library, Village of Chelsea, County of Washtenaw, Michigan.

**Allen L. Anderson,**  
VILLAGE CLERK



# AREA DEATHS

## Ella M. Robards

511 Taylor Lane  
Chelsea

Ella M. Robards, 511 Taylor Lane, Chelsea, age 83, died Sunday morning, Feb. 3, 1991 at Chelsea Community Hospital. She was born May 10, 1907 in Ann Arbor, the daughter of Frank and Bertha (Krueger) Kleinschmidt.

Mrs. Robards had been a life-long resident of Washtenaw county, living in Chelsea for 60 years.

On Dec. 11, 1926 in Webster township she married James A. Robards who preceded her in death in 1977. She attended the First Congregational church in Chelsea.

Surviving are her two daughters, Mrs. Stanley (Myrna) Weir of Chelsea, and Mrs. Donald (Marjorie) Plumb of Chelsea; four sons and their wives, Roland and Donna Robards of Grass Lake, James R. Robards of Brownsburg, Ind., and Kenneth (Bill) and Judy Robards of Grass Lake; 21 grandchildren; two sisters, Mae Mast of Dexter, and Elizabeth Mast of Ann Arbor; two brothers, Paul Kleinschmidt of Dexter and Alvin Kleinschmidt of Ann Arbor; and several nieces and nephews.

She was preceded in death by an infant daughter, Joyce Ann, in 1942, a great-granddaughter, Amy Sue Robards, and a brother, Harold Kleinschmidt.

Funeral services will be held Wednesday, Feb. 6 at 1 p.m. from Staffan-Mitchell Funeral Home with the Rev. J. Keith Roberson, interim pastor of the First Congregational church of Chelsea officiating. Burial will be in Oak Grove Cemetery, Chelsea.

Expressions of sympathy may be made to the First Congregational church. The family received friends Monday and Tuesday from 2-9 p.m. at the funeral home.

## Zelda May Fletcher

Chelsea United Methodist Home  
(Formerly of Royal Oak)

Zelda May Fletcher of Chelsea, formerly of Royal Oak, age 86, died Jan. 29, 1991 at the Chelsea United Methodist Home where she had lived for the past four years.

She was born Nov. 7, 1904 in Allanson, the daughter of William B. and Myrtle (Phillips) Cory. Mrs. Fletcher had been a teacher and counselor at the Van Dyke School in Warren, a member of the East Port O.E.S. and was an avid organist.

Surviving is her daughter, Mary Summers of Waterford; her son, Clyde Cory Fletcher of Highland; 12 grandchildren; and 13 great-grandchildren.

She was preceded in death by her husband, Clyde, and a son, William David Fletcher.

Funeral services were held Friday in Union Lake, with burial following in Brookside Cemetery, West Branch. Local arrangements were by the Staffan-Mitchell Funeral Home.

## Doralouise Kruger

15030 Rieman Rd.  
Grass Lake

Doralouise Kruger, 15030 Rieman Rd., Grass Lake, age 67, died Sunday, Feb. 3, 1991 at her daughter's home. She was born Nov. 19, 1923 in Detroit, the daughter of H. B. and Mary E. (Heacock) White.

She married Roy F. Kruger in Detroit, on May 12, 1946 and he preceded her in death on April 3, 1988.

Survivors include her son, Glenn R. Kruger of Warren; two daughters, Mrs. Henry (Yvonne D.) Johnson of Grass Lake and Mary Ann Mapes of Ypsilanti; one brother, Alvin B. White of Tekonsha; three sisters, Katherine Mathis of Florida, Ruth Thomson of Decatur, Marion Pfister of Lawton; six grandchildren; six great-grandchildren; several nieces and nephews. She was preceded in death by one sister.

Funeral services will be held Wednesday, Feb. 6, at 11 a.m. at Cole-Burghardt Funeral Chapel with the Rev. Mark Weirauch officiating.

Memorial contributions may be made to Hospice of Washtenaw County.

Give a  
Gift Subscription to  
The Chelsea Standard!

## Florence E. Leach

167 Cavanaugh Lake Rd.  
Chelsea

Florence Elizabeth Leach, 167 Cavanaugh Lake Rd., Chelsea, age 90, died Sunday, Feb. 3, 1991 in her home. She was born June 29, 1900 in Manchester, the daughter of William F. and Sarah A. (Mahrle) Martin.

She married Hazen R. Leach on June 1, 1918 and he preceded her in death on Oct. 21, 1965.

She had been part of a family orchestra and had played many years at the family owned Cavanaugh Lake Dance Hall.

Survivors include one daughter, Bernice McDonald of Grass Lake; one son, Maynard Leach of Tipton; six grandchildren, 12 great-grandchildren; six great-great-grandchildren; her sister-in-law, Thersa Grossman; several nieces and nephews. She was also preceded in death by one brother, Glen Martin, one niece and one nephew.

Funeral services will be held Thursday, Feb. 7, at 1 p.m. at Cole-Burghardt Funeral Chapel with Pastor Mark Bossingham officiating. Burial will follow at Oak Grove Cemetery, Chelsea.

The family will receive friends Wednesday 2-4 and 7-9 p.m.

## Bernice H. White

Allenhurst, Ga.  
(Formerly of Chelsea)

Bernice H. White, 88, formerly of Chelsea, died Feb. 1, 1991, at her home in Allenhurst, Ga.

Preceding her in death was her husband, Clayton F. White, also formerly of Chelsea.

Interment will take place in Calumet.

She is survived by her son, Roland A. White of Chelsea, daughter, Lyndall E. Ott of Allenhurst, Ga., two grandchildren, John R. White of Okemos, Sandra E. McClear, of Chelsea; and three great-grandchildren, Audra McClear, Laura and Andrew White.

## Births

A daughter, Chelsea Krammer, Wednesday, Dec. 26, to Tom and Suzie Gaunt of Walled Lake. Maternal grandparents are John and Mary Olds of Walled Lake. Paternal grandparents are Jim and Donna Gaunt of Chelsea.

A daughter, Jennifer Nicole, Saturday, Jan. 5, to Thomas and Kathryn Squires of Chelsea. Maternal grandparents are Don and Donna Pierce of Chelsea. Paternal grandparents are Glen and Ruth Squires of Manchester. Maternal great-grandmothers are Hilda Pierce of Chelsea and Nell Steeb of Penn Valley, Calif. Jennifer has a brother, Jeffrey, and two sisters, Tracy and Kelly.

A daughter, Olivia Alyse, Dec. 30 to Scott and Jennifer Stacey. Grandparents are Ed and Terry Stacey of Dexter, and Sylvia Doughty of Toledo, O., and Fred Spry of Big Creek, W. Va.

A son, Michael Reilly, Wednesday, Jan. 2, to Michael and Patricia Roberts. Maternal grandparents are Helene and Jack Phillips of Potsdam, N.Y. Paternal grandparents are the late Donald and Laurie Roberts.

A daughter, Emmalee Elizabeth, Monday, Dec. 31, to Kevin and Renee Lee Koch of Dexter. Maternal grandparents are Ronald and Karen Vanatta of Ann Arbor; great-grandmother is Gladys Moore of Ocala, Fla.; great-grandparents are Ralph and Vanatta of Reynoldsberg, O.; great-great-grandparent is Forrest Weese of New Lexington, O. Paternal grandparents are Gary Koch of Chelsea and the late Karen Koch. Paternal grandparents are Wilbert and Helen Koch of Chelsea.

A son, David Edward, Friday, Dec. 28, to Meghan and David Herbst. Maternal grandparents are Lu Retha Hoag of Ann Arbor and the late Millbourne Hoag. Great-grandparents are Ethel and Henry Williams of Chelsea. Paternal grandparents are Joanne and Arthur Herbst of Dexter. Great-grandparents are the late Lenore and Royal Baker.

## John J. Freysinger

Belleville  
(Formerly of Chelsea)

John J. Freysinger, 89, of Belleville, originally from Chelsea, died Friday, Feb. 1, 1991 at home.

He was born Feb. 6, 1921 in Dexter. Mr. Freysinger was known for his leadership in hospital administration as executive director of the People's Community Hospital Authority from 1977 until his retirement in 1988. Also during his career, he was president of Pontiac General Hospital in Pontiac and Beyer Memorial Hospital in Ypsilanti.

He earned a bachelor's degree in 1946, a master's degree in business in 1950, and a master's degree in public health in 1953, all from the University of Michigan. Following his graduation in 1953, he was an assistant professor in the School of Public Health and was a member of the research team that developed the Salk polio vaccine.

Mr. Freysinger was the superintendent of Beyer Memorial Hospital from 1957-62. He was active in developing job opportunities for the physically handicapped. From 1961 to 1963 he was president of Ann Arbor Lodge No. 142 of the American Federation of the Physically Handicapped, and in 1962 he was the recipient of the Michigan Rehabilitation Association Professional Award, given to a worker in rehabilitation who has been outstanding in his position to assist the handicapped.

From 1962 to 1970 he was administrator of Annapolis Hospital in Wayne and from 1970 to 1977 he was president of Pontiac General Hospital. From 1977 through 1988 he was chief executive officer of Peoples Community Hospital Authority in Wayne.

In 1978 he served as chairman of the Michigan Hospital Association. He also served on the MHA Board of Trustees and on several committees. He received MHA's award for Meritorious Service. He also received the Tri State Hospital Assembly Award of Merit. He served on the Blue Cross/Blue Shield of Michigan Negotiating, Executive, and Nominations Committees and was a member of the American College of Health Care Executives and the American Hospital Association, where he was active on numerous committees and was the Michigan delegate to the AHA House of Delegates.

Other memberships included the Greater Detroit Health Council, Southeast Michigan Health Council, and the Comprehensive Health Planning Council of Southeastern Michigan.

Since his retirement, Mr. Freysinger and his wife, Frances, who survives, had spent summers in Belleville, where he pursued his model airplane hobby. He also enjoyed camping and fishing trips. Winters were spent in Lake Placid, Fla., where he loved to fish and where he participated in the Steven's Ministry, a Methodist church affiliated volunteer support group. He was a member of the Belleville First United Methodist church.

Other survivors include six children, Thomas of Stafford, Va., Gail Freysinger-Davis of Trenton, Dr. Beverly Atwood of Durham, N.C., the Rev. Robert Freysinger of Napoleon, Edward of Wayne, and Richard of Erie, Pa.; 10 grandchildren; a sister, Constance Luckhardt of Chelsea; and two brothers, Walter of Stockbridge and Robert of Grass Lake. He was preceded in death by his parents, Robert and Emma Freysinger, a brother, George, and sisters Anna Squires and Bertha Smith.

Funeral services were held Monday, Feb. 4 at the David C. Brown Funeral Home, Belleville, with the Rev. W.J. Simpkins of the First United Methodist church of Trenton officiating. Burial was in Bethlehem Cemetery, Ann Arbor.

Memorial contributions may be made to Healing the Children, c/o Gail Freysinger-Davis, 2535 Boxford, Trenton, Mich. 48183.

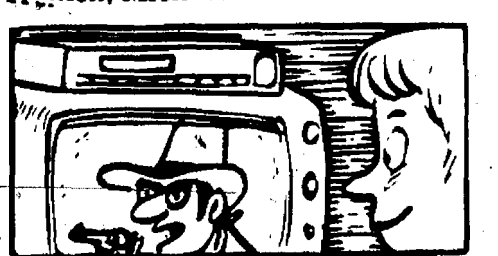

The video cassette recorder was invented in 1961.



MERLE DAVIS of the Kiwanis Club of Chelsea presented a check to Ruth Smith of the Chelsea Senior Center Monday night to cover the group's telephone bill for the year. The club annually covers telephone costs for the center.

## Winter Carnival Winners Listed

Sunny skies with temperatures in the 50s produced a good turnout for the annual Winter Carnival sponsored by the Chelsea American Legion last week-end at Cavanaugh Lake.

Winners of the fishing derby, the size of their fish, and prizes are listed below.

- ADULT**  
Panfish  
1. Mike Rohkohl, 8 3/4", shelter.  
2. Don Wood, 8 1/2", ice rod.  
3. Finn Jensen, 8 1/4", reel.  
**Perch**  
1. Bob Ball, 12 1/4", boots.  
2. John Poszywat, 10 1/2", tackle box.  
3. Kevin Edick, 10 3/8", 3 lb. line.  
**Pike**  
1. John Beeman, 25 1/2", heater.  
2. John Seyfried, 25 1/4", reel.  
3. Jamie Bollinger, 24 3/4", 6 lb. line.  
**YOUTH**  
Panfish  
1. Amanda Persia, 8 1/2", rod/reel.  
2. Don Reilly, 8 3/8", tackle box.  
3. Tamara Smith, 8 1/8", jig rod.

A total of 102 people took part in the fishing derby.  
In the euchre contest, those who won the most games were Bob Mock, Duane Landwehr, Paul Zahn, and Duane Boyer.

Have  
the  
costs of  
insuring  
two  
cars  
got you  
down?

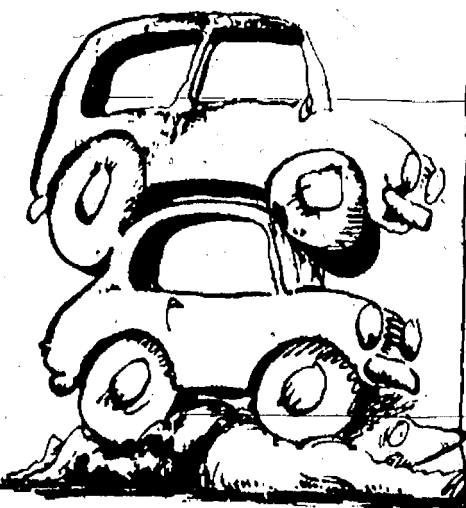

Cheer up.

Leave  
it to the  
Good Hands  
People.

Compare the Allstate  
Multi-Car Discount.

PETE McVITTIE  
Phone 662-3577  
Home Phone 473-1486

**Allstate**  
Allstate Insurance Company, Northbrook, IL

## Learn CPR ...

WERE FIGHTING FOR  
YOUR LIFE

American Heart  
Association  
of Michigan

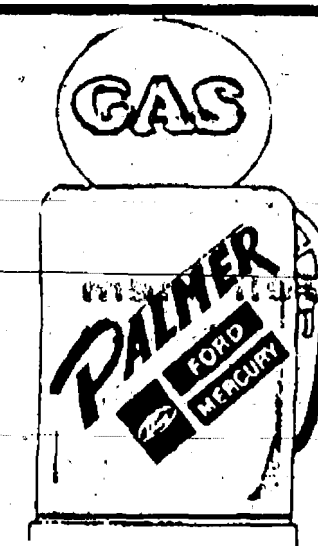

**FREE**  
**100 GALLONS**  
**OF GASOLINE\***

HONESTY • INTEGRITY • SATISFACTION

**MICHIGAN'S OLDEST FORD DEALER**  
(Washtenaw County Since April 1912)

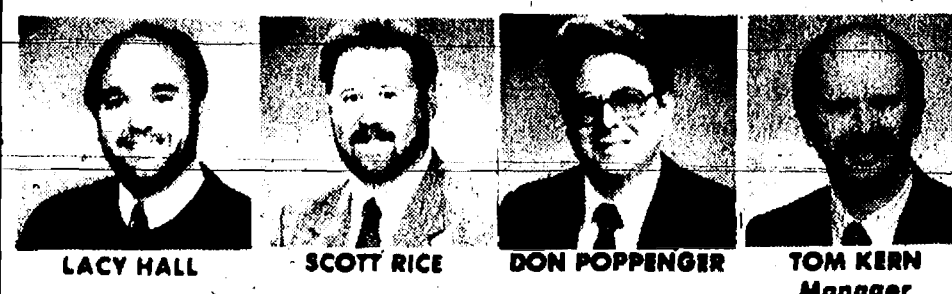

<b>1986 CADILLAC SEDAN deVILLE</b> True luxury. WAS \$8,495 NOW \$7,495	<b>1989 FORD F-150</b> ONE OWNER WAS \$8,995 NOW \$6,995
<b>1987 FORD CROWN VICTORIA</b> A black beauty. WAS \$8,490 NOW \$7,995	<b>1986 RANGER</b> Auto. Nice vehicle. WAS \$5,795 NOW \$5,195
<b>1987 JEEP CJ-7</b> Hardtop. WAS \$7,400 NOW \$6,400	<b>1985 CHRYSLER LeBARON</b> 4 door, local owner. WAS \$4,900 NOW \$4,179
<b>1989 S-10 BLAZER</b> Full equipment. WAS \$13,900 NOW \$12,800	<b>1987 FORD F-150</b> Auto. Red. WAS \$8,995 NOW \$7,695
<b>1987 FORD AEROSTAR WAGON</b> 7 passenger, full equipment. WAS \$9,900 NOW \$8,992	<b>1986 FORD CROWN VICTORIA</b> 4 door, excellent value. WAS \$7,400 NOW \$6,470
<b>1989 FORD AEROSTAR WAGON</b> WAS \$11,400 NOW \$10,891	<b>1990 FORD MUSTANG</b> 5.0 Liter V-8. Auto. 8,000 miles. NEW \$14,200 NOW \$11,000
<b>1983 FORD F-150 PICKUP</b> A nicer truck can't be found. WAS \$4,900 NOW \$4,412	<b>1982 FORD FAIRMONT</b> 4 door, automatic, 6 cylinder, 33,000 one owner miles. WAS \$4,900 NOW \$4,412
	<b>1987 FORD RANGER XLT</b> With fiberglass cover.

\*With purchase and delivery of used vehicles.

HOME OF CHELSEA AUTO CREDIT  
WE FINANCE

THE AWARD WINNING DEALER  
**PALMER**  
Michigan's Oldest Ford Dealer



Open: Mon. and Thurs. 8:30 a.m. - 8:00 p.m.  
Tues., Wed., and Fri. 8:30 a.m. - 6:00 p.m.  
Sat. 'til 3:00 p.m. - Service Open Sat. too!

\*On approved credit.

EXIT 159 - I-94, 1/4 MILE NORTH  
CALL COLLECT 1-313-475-1800

## GEE FARMS

The Area's Largest Walk-Thru Nursery  
14928 Bunker Hill Rd., Stockbridge (517) 769-6772

SEEDLINGS & TRANSPLANT  
LIST AVAILABLE

FRESH FLORIDA CITRUS  
FRESH PRODUCE DAILY

OIL SUNFLOWER SEED . . . . . 50 lbs. \$9.95  
STRIPED SUNFLOWER SEED . . . 50 lbs. \$10.95



Fresh Baked Bread & Pies on Sat. and Sun.

OPEN DAILY 9 a.m. to 6 p.m.

Directions: N. M-52 to North Territorial to M-106 W.,  
North Territorial 2 miles to Bunker Hill Rd.





A TUG-O-WAR broke out in the halls of Beach Middle school last Friday as students cleaned out their lockers in 10 minutes of frenzied activity. Student council handled the recycling of paper and other materials, and teachers,

such as Pete Wharburton, above, tried to make it as orderly a process as possible given the circumstances. Students, from left, are Jeff Grubbs, Jorge Rosario, Clint Shears, Frank Cooney, Jason Risner, and Melissa Molina.

## Choices Slim and None In March 11 Elections

Village of Chelsea voters won't have many choices to make when they go to the polls Monday, March 11.

Monday at 4 p.m. was the deadline for candidates to submit their nominating petitions.

The only ballot item requiring any thought will be McKune Memorial Library's request for an additional one mill in taxes. Due to increased use, the library needs to expand its staff. An in-depth story on the request will appear in a future edition of The Standard.

The most intriguing part of the election is who has decided to run for what and who has decided not to run at all.

Two-term trustee Dennis Hall decided Monday not to seek reelection. He picked up a nominating petition but didn't turn it in.

That left the door open for clerk Allen Anderson, who decided not to

run again for clerk in favor of running for trustee.

And that left another door open for newcomer Suzanne Morrison, 563 Chandler St., to run unopposed for village clerk.

Zoning inspector Rosemary Harook, 220 E. North St., is running unopposed again for assessor.

Incumbent trustees Tom Dorer, 777 N. Freer Rd., and Stephanie Kanten, 560 Chandler St., are also seeking reelection.

In library board elections, Dan Kaminsky, 104 E. Summit St., and Anne Merkel, 158 Orchard St., are also running unopposed.

Unless a substantial write-in campaign is mounted, the new slate of village officers will be, Richard Steele, president; Dorer, Kanten, Anderson, Joe Merkel, Frank Hammer, and Jack Myers, trustees; Mor-

ison, clerk; Kathleen Chapman, treasurer; Harook, assessor.

### Johnson Named To Wooster List

Meredith Johnson of Chelsea was named to the Dean's List at the College of Wooster in Wooster, O. for the first semester.

She is the daughter of Mr. and Mrs. Will Johnson, 770 Book St.

### Burkel on Dean's List At Lawrence Tech

Christopher M. Burkel of Chelsea was named to the Dean's List for the fall term at Lawrence Technological University in Southfield.

Burkel is majoring in mechanical engineering.

## Construction on Lakes Sewer Well Underway

Sewers at Portage Lake are being constructed at good pace, particularly for winter construction.

Jim Drolett, Portage-Base Lakes Area Water and Sewer Authority chairman, noted that at their current rate, the contractors should have no problem meeting the project schedule.

D. N. Higgins of Ann Arbor is already about one-third of the way through its \$5,169,000 contract to build 14 miles of sewers and eight miles of pump-discharge mains.

Mead Bros., Inc., of Springport has the treatment site rough-graded, and is beginning work on piping.

Their \$900,000 contract is about 20% complete.

Union Construction of Manchester began constructing 46 pumping stations the first week of January, and their \$990,000 contract is 15% complete.

All work is scheduled to be completed by October, 1991, at which time homes may connect to the system.

Gary Street, field engineer for McGraw-Hill, Porter & Seelye, Consulting Engineers, noted that sewer work has been concentrated on the north and east shores of Portage Lake, and south of Tamarack Lake.

In the near future, work in easements on the north and south shores of Base Lake, and south of Portage Lake, will be scheduled.

A prominent landmark has risen along McGregor Rd. Dubbed Mt. McGregor by local construction observers, two piles of approximately 100,000 cubic yards of sand and stone were stockpiled by the sewer contractor for backfill and road restoration to permit construction to continue during the winter and springtime, when load limits prevent heavy road hauling.

Dan Myers, director of the Washtenaw County DPW, noted he has already received the initial payment from the Michigan DNR two-percent loan fund.

The state money makes the project more affordable, noted Myers, since only a portion of the project was financed at the 7% open market rate.

The state funding will considerably reduce the cost of special assessment annual payments, starting with the December, 1991, tax statement.

Drolett reported that at the January Authority Board meeting, the township representatives agreed to set the interest rate at 3.81% for next year's special assessment, which will result in next year's payment being nearly \$300 less than this year's.

Drolett noted that the Authority employed Elizabeth Brushaber in early November as part-time administrative assistant.

Citizens with questions on the sewer project may call Mrs. Brushaber, 9 a.m. to 4 p.m., at 428-0510, or may contact her at the Dexter Township Hall.

# MAYTAG SALE

90 DAYS  
SAME-AS-CASH!

BIG SAVINGS ON ALL MAYTAGS!

America's No. 1 Preferred Washer and Dryer

**LIMITED 10 YEAR WASHER TRANSMISSION WARRANTY**

**DEPENDABLE MAYTAG WASHERS**

- Lasts longer, needs fewer repairs and costs less to service
- Porcelain enamel top
- Heavy duty
- Large capacity

**DEPENDABLE MAYTAG DRYERS**

- Dependability proven in commercial laundries
- All fabric drying
- Porcelain enamel top

**SALE**

**DEPENDABLE MAYTAG DISHWASHERS**

- Nobody gets your dishes cleaner
- Quiet cleaning
- No dishwasher holds more
- Three level scrubbing power

**"LONELIEST GUY IN TOWN."**

**SALE**

**1990 MODEL CLOSE-OUT**

- Washers
- Electric Dryers
- Gas Dryers

**DEPENDABLE MAYTAG STACKED WASHER/DRYER**

- Full-sized, large capacity washer and dryer
- Simple to operate
- Only 27 1/2" wide
- Gas or electric dryer

**SPECIAL \$999<sup>95</sup>**

SE7800

**SALE**

**90 DAYS SAME-AS-CASH!**

**HEYDLAUFF'S**

113 N. MAIN ST.

475-1221

**OPIN**

M & Th 8:30-9:00 p.m.

T, W, F 8:30-9:30 p.m.

Sat 8:30-9:00 p.m.

**DOWNTOWN CHELSEA Since 1930**

**The Oak Factory**

**Ypsilanti**

120-122 W. Michigan  
(313) 483-4520

We offer Quality Crafted, Solid Oak Furniture at Affordable Prices, three locations.

Tekonsha • (517) 767-4470  
Mt. Clemens • (313) 263-5551

**DON'T GO TO THE WOODS WITH ANYTHING LESS.**

Every Stihl 026 chain saw has extra torque and power so it won't bog down. And an isolated carburetor so the saw will start even when it's hot. Because in the woods, quality isn't a luxury. It's a necessity. **STIHL** Number One Worldwide

**AND AT \$40 OFF NOW YOU DON'T HAVE TO.**

Limited Time Offer

110 N. Main St.  
Downtown Chelsea

**Johnson's**  
(Formerly Gambles)

**HOW-TO STORE**

Ph. 475-7472

EXTENDED SHOPPING HOURS FOR YOUR CONVENIENCE						
SUNDAY	MONDAY	TUESDAY	WEDNESDAY	THURSDAY	FRIDAY	SATURDAY
OPEN	OPEN	OPEN	OPEN	OPEN	OPEN	OPEN
10 a.m.-2 p.m.	8 a.m.-8 p.m.	8 a.m.-8 p.m.	8 a.m.-8 p.m.	8 a.m.-8 p.m.	8 a.m.-8 p.m.	8 a.m.-8 p.m.

**MAIN STREET FLOWER SHOP**

Your Downtown Full Service Florist

**475-3040**

**REMEMBER VALENTINE'S DAY**

**FEBRUARY 14th**

Open 9:00 a.m. - 7:30 p.m.

- Variety of Fresh Flowers and Arrangements
- Rose Bouquets
- Mixed Bunches
- Large Variety of Fresh Flowers

- Blooming & Green Plants
- Balloons
- Local and Out-of-town Deliveries
- Russ Berrie Stuffed Toys

SYLVAN BUILDING  
114 N. MAIN, CHELSEA, MI

REG. HOURS  
Mon.-Fri. 9-6:00, Sat. 9-4