

QUOTE

"The integrity of men is to be measured by their conduct, not by their professions." —Junius

# The Chelsea Standard

35¢  
per copy

ONE HUNDRED-TWENTIETH YEAR—No. 22

CHELSEA, MICHIGAN, WEDNESDAY, OCTOBER 24, 1990

24 Pages This Week Plus Supplement



RIBBONS to honor Chelsea sons and daughters in U.S. military service have been placed on parking meters downtown. Yellow ribbons are for service people serving in Operation Desert Shield in the Middle East while the multi-colored ribbons are for service people everywhere.

The idea was hatched by Ginny Boyer, second from left, long-time member of the Chelsea VFW Auxiliary. She approached Sandy Zeeb of Chelsea Greenhouse, right, about donating the ribbon. Others in the photo include Mary and Stan Montange.

## Meeting Held To Discuss Area Planning Group

Representatives of the Village of Chelsea and Sylvan, Lima, Lyndon, and Dexter townships agreed last Wednesday to form a steering committee to study the possibility of establishing an area-wide planning commission.

The idea, proposed by village planning commission co-chair Bill Bott, has been formally endorsed by the village. The townships have not taken similar action.

The next step will be for the

township planning commissions, and possibly the township boards, to pass resolutions in support of the project if they decide to participate.

"We wanted to make sure that everybody understood that the area planning commission would not usurp the townships' control over their zoning and other matters," Bott said. "Zoning will have to be adopted by individual units of government."

Bott's idea is that any major development, such as a manufactur-

ing plant or shopping area, affects all five area governments in some way, from availability of housing to adequacy of roads. His idea is to have a co-ordinated approach to dealing with such developments, as well as slower, long-term growth.

"This can only be effective if it is in place all the time and meets on a regular basis, perhaps quarterly," Bott said.

"Regional planning efforts have been adopted in areas where they feel threatened, and then sometimes it's too late. This is not the state or the county telling us what to do, this is [our five units of government] figuring out our own destiny. We don't want to be forced into a reactionary mode."

By forming the commission, Bott hopes that the village and townships will be able to control direct growth and not be forced into court by well-financed developers intent on pursuing projects.

Bott hopes a steering committee will be formed this fall. Eventually, he said, perhaps "hundreds" of area residents would be involved in some way. And eventually he hopes a formal document will be produced.

"There's no way this can work without citizen involvement," Bott said.

"For example, an area planning commission can't be elitist and decide what's best for farmers. Farmers have to be involved."

Industrial growth has been moving steadily west from Ann Arbor along the Jackson Rd. corridor. Lima and Sylvan townships are directly in its path. Dexter and Lyndon townships have experienced more residential growth.

Bott initially estimated the cost of establishing the plan to be about \$50,000, spread over all participating units of government over several years.

## Limo Service Hires Detective

Royalty Limousine service of Chelsea is apparently pulling out all the stops in its zoning battle with the Village of Chelsea.

Village council ruled recently the business was in violation of the village's home occupation ordinance because it has employees who do not live at the company's home base at 747 Flanders St. The company has sought a temporary restraining order to delay implementation of the ruling.

However, zoning inspector Rosemary Harok said company owner Gene Haab has hired a private detective to check into other home occupations in the village. She became aware of the detective, James

(Continued on page two)

## Set Clocks Back This Week-end

It's the week-end many of us have been waiting for.

Daylight Savings Time officially ends at 2 a.m. this Sunday morning. Set your clocks back an hour before retiring Saturday night.

You'll have an extra hour for sleeping, reading, or other week-end activities.

## Final Plans for Downtown Beautification Project To Be Shown By DDA

An informal unveiling of the Chelsea Downtown Development Authority's final beautification plans for downtown will take place Thursday (tomorrow) at the Chelsea Depot from 4:30 to 6:30 p.m.

No presentation will take place, but DDA members will be available for questions and a number of architectural drawings will be available. Anyone interested is invited to attend.

DDA is also scheduled to hold a formal public hearing next Tuesday, Oct. 30 in the village council chambers. DDA hopes to get final council approval.

DDA members have shown the plans to various merchants and influential members of the community. Village planning commission members were given the presentation last Thursday.

"That is going to have a significant impact on the viability of the business on the west side of Main St. and it will be a significant attraction for new businesses," Heydlauff said.

Just how the parking in the lot will be handled and enforced has not been worked out, Springer said. However, he did say people who have businesses at the courthouse would be asked to park in the long-term lot behind the Chelsea Fire Department.

Springer said the state has given oral approval for the location of the Secretary of State office in the All Season Comfort building, but formal written approval has not been received. That building would have access at both the front and back.

Many cosmetic changes are also planned. First, all overhead wiring on

It is probably the closest Chelsea will get to having a village square. The second major change in the plans is the creation of about 60 parking spaces from South St. all the way to Middle St., immediately behind Main St. shopping. Gone would be the Harper Pontiac lot and garage and in its place would be one level of parking—two rows of about 30 spaces.

The plans, which have changed considerably since the first ideas were discussed, involves major property purchases by DDA as well as a significant increase in parking. In addition, plans show elements of landscaping, new lighting and signs.

The property purchases include the old Pump and Pantry site at Main and Orchard Sts., the house immediately behind the 14th district courthouse on South St., and the All Season Comfort building on W. Middle St.

Two dramatic changes are planned. First, DDA wants to move the South St. home to the Pump and Pantry site. The vacated Pump and Pantry building is scheduled to be torn down soon, perhaps as early as this month.

The site would be landscaped, complete with a courtyard in the back, and the house would become an addition to McKune Memorial Library, with easy access to both buildings by everyone. In addition, some parking would be added on Orchard St.

Whether the home, or just a portion of it, would be entirely dedicated to use by the library is not known, said DDA chairman Sheridan Springer.

"It's really the perfect home for a library," Heydlauff said.

"It's wide open with big arches and a big fireplace."

Residents of the Village of Chelsea won't be able to put out as much trash during the next year under the proposed new trash hauling contract.

The village is on the verge of signing a one-year contract with Marshall's Rubbish Removal. The current fee of \$83,976 would be maintained. However, residents would be allowed two bags twice a week rather than the current three bags.

Council has apparently decided not to cut service back to once a week,

contrary to the advice of trustee Frank Hammer, chair of the solid waste management committee.

The new contract will also allow residents to continue to use trash cans. There had been some discussion about eliminating that provision.

The new contract is scheduled to be adopted at the village's Nov. 6 meeting, but could be considered at their special meeting next Tuesday night. Current contract expires Nov. 10.

No community can receive more than \$100,000 from the \$4,000,000 in funds available state-wide.

Gail Bauer, who is managing the fundraising for the theatre, said she was turned down by Sylvan township before turning to the village. She also said State Rep. Margaret O'Connor told her she was against money coming to Chelsea from the equity fund.

Chelsea Village Council gave approval last week for two village organizations to apply for Michigan State Equity Grants.

Chelsea's Downtown Development Authority was authorized to apply for a \$100,000 grant to help with moving a house to the Pump and Pantry site, which would be used as an annex for McKune Memorial Library.

In addition, Purple Rose Theatre Company, which is managing the renovation of the Garage Theatre on Park St., plans to ask for \$75,000 to

pay for renovation work, which is nearly completed. The first production is slated for February.

Chelsea Village Council gave approval last week for two village organizations to apply for Michigan State Equity Grants.

Chelsea's Downtown Development Authority was authorized to apply for a \$100,000 grant to help with moving a house to the Pump and Pantry site, which would be used as an annex for McKune Memorial Library.

In addition, Purple Rose Theatre Company, which is managing the renovation of the Garage Theatre on Park St., plans to ask for \$75,000 to

pay for renovation work, which is nearly completed. The first production is slated for February.

Chelsea Village Council gave approval last week for two village organizations to apply for Michigan State Equity Grants.

Chelsea's Downtown Development Authority was authorized to apply for a \$100,000 grant to help with moving a house to the Pump and Pantry site, which would be used as an annex for McKune Memorial Library.

In addition, Purple Rose Theatre Company, which is managing the renovation of the Garage Theatre on Park St., plans to ask for \$75,000 to

pay for renovation work, which is nearly completed. The first production is slated for February.

Chelsea Village Council gave approval last week for two village organizations to apply for Michigan State Equity Grants.

Chelsea's Downtown Development Authority was authorized to apply for a \$100,000 grant to help with moving a house to the Pump and Pantry site, which would be used as an annex for McKune Memorial Library.

In addition, Purple Rose Theatre Company, which is managing the renovation of the Garage Theatre on Park St., plans to ask for \$75,000 to

pay for renovation work, which is nearly completed. The first production is slated for February.

Chelsea Village Council gave approval last week for two village organizations to apply for Michigan State Equity Grants.

Chelsea's Downtown Development Authority was authorized to apply for a \$100,000 grant to help with moving a house to the Pump and Pantry site, which would be used as an annex for McKune Memorial Library.

In addition, Purple Rose Theatre Company, which is managing the renovation of the Garage Theatre on Park St., plans to ask for \$75,000 to

pay for renovation work, which is nearly completed. The first production is slated for February.

Chelsea Village Council gave approval last week for two village organizations to apply for Michigan State Equity Grants.

Chelsea's Downtown Development Authority was authorized to apply for a \$100,000 grant to help with moving a house to the Pump and Pantry site, which would be used as an annex for McKune Memorial Library.

In addition, Purple Rose Theatre Company, which is managing the renovation of the Garage Theatre on Park St., plans to ask for \$75,000 to

pay for renovation work, which is nearly completed. The first production is slated for February.



ARTIST RENDERING of how the corner of Main St. and Orchard St. will look once an old Victorian home replaces the run-down Pump and Pantry building. The

house at right would be used, at least partially, as an annex for McKune Memorial Library. The home would be moved from behind the 14th district courthouse.

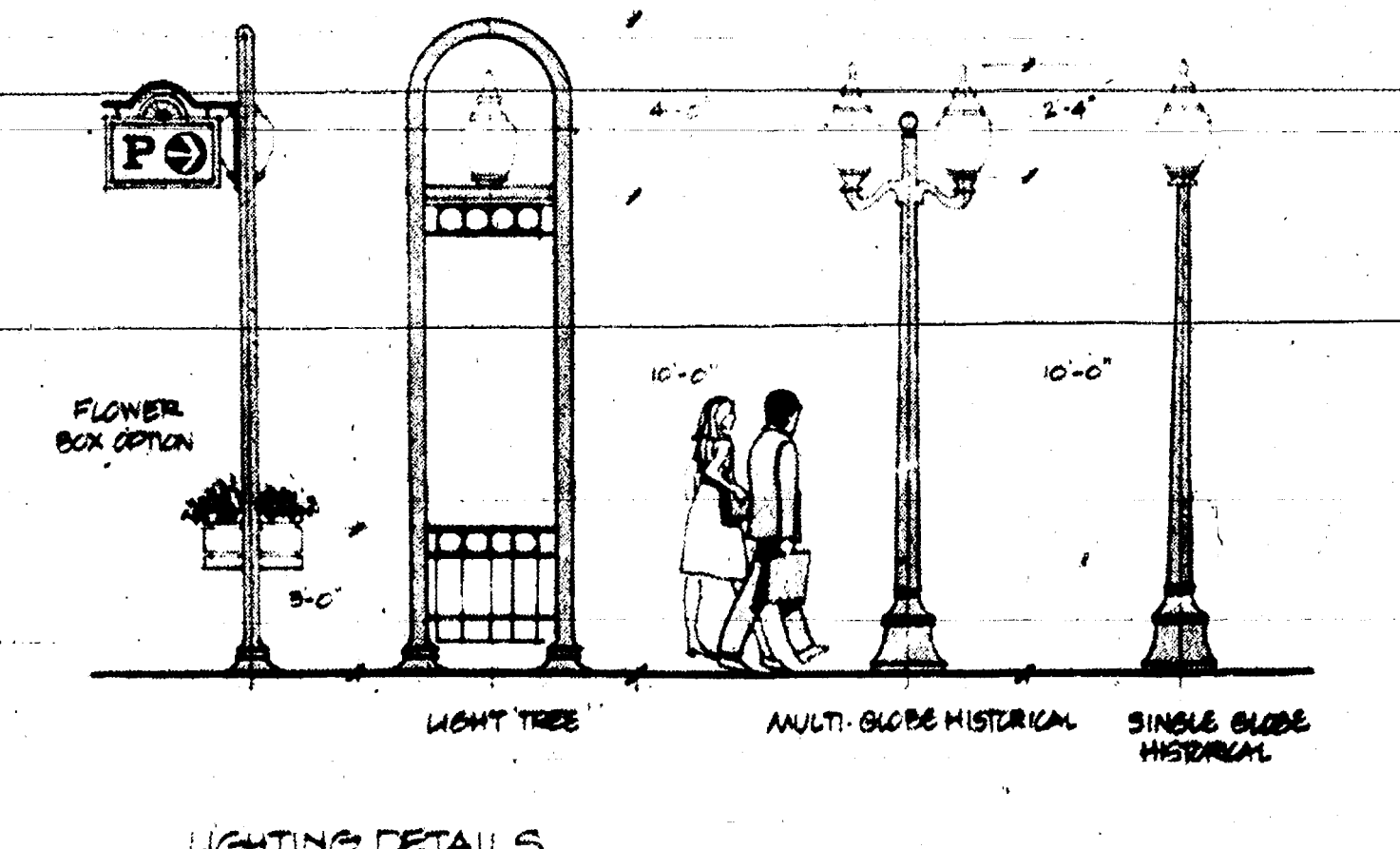

FOUR TYPES OF STREETLIGHTS are being proposed by DDA consultants for the downtown area. "Light trees" would be located in front of businesses while the

other lights would be located in other areas. The multi-globe light would probably be located at corners.



DANA CORPORATION'S Dana Foundation gave a check for \$3,900 to the Chelsea United Way Campaign last week. Campaign chairman Joe Plasecki, right, accepted the donation from Dana human resources manager Clyde Hogan.





Established 1871 **The Chelsea Standard** Telephone (313) 475-1371  
300 N. Main St., Chelsea, Mich. 48118  
Walter P. Leonard and Helen May Leonard, Publishers and Editors  
Brian Hamilton, Assistant Editor



Published every Wednesday at 300 N. Main Street, Chelsea, Mich. 48118, and second class postage paid at Chelsea, Mich. under the Act of March 3, 1879. Postmaster: Send address changes to The Chelsea Standard, 300 N. Main St., Chelsea, Mich. 48118.  
USPS No. 101-720

Subscription Rates (Payable in Advance)  
In Michigan: One year in advance \$12.50, Six months \$7.00  
Outside Michigan: One year in advance \$15.50, Six months \$8.50  
Single copies mailed \$ .75



National Advertising Representative  
MICHIGAN NEWSPAPERS, INC.  
827 N. Washington Ave.  
Lansing, Mich. 48906

## JUST REMINISCING

Items taken from the files of The Chelsea Standard

### 4 Years Ago . . .

Wednesday, Oct. 23, 1986—

Chelsea High School Marching Band and Flag Corps participated in Eastern Michigan University's Band Night. The band was the guest of EMU as were 23 other bands from throughout Michigan. The Chelsea Flag Corps was awarded first place in the competition. This was the second time Chelsea had finished first.

While visiting her parents, Dr. and Mrs. Elwin Neal, at their beach house at Melbourne Beach, Fla., Julie and Bill Vorus and their sons, Julian and John, found debris apparently from a ship sinking. The biggest piece appeared to be the lid of a mortar crate. Green on the outside, inside it had Russian writing and slots for mortars. The local sheriff came out to the Neal residence and catalogued the Vorus find before taking it to an Air Force base. The Vorus family kept one of the Spanish signs.

Chelsea High School Symphony Band conducted by William Gourley was one of seven high school bands selected to participate in a clinic-festival co-sponsored by the Michigan School Band Orchestra Association and the University of Michigan. High school bands with a history of superior ratings at MSBOA festivals were invited to apply. Groups were selected by a panel from MSBOA and the University of Michigan based on an evaluation of the performance tapes which were sent with the applications.

Taking a lesson from their big brothers, Chelsea's junior varsity football team came out strong against one of the league's leading teams and won the "mythical JV championship," with an 18-7 pounding of the Pinckney Pirates. The varsity team won in the last seconds by a touchdown from Curtis Heard with a

score of 18-12 over the Pinckney Pirates.

### 14 Years Ago . . .

Thursday, Oct. 21, 1978—

Surprise, delight, and a winning smile graced the face of Chelsea's 1978-79 Homecoming Queen, Kim Olson, who was crowned during halftime ceremonies at the Chelsea-South Lyon football game. Kim was a junior class representative.

Chelsea Aquatic Club conducted two meets which resulted in a series of outstanding performances. All of the competing CAC swimmers won a minimum of one award each for personal best performances, while several other took top honors and set club records.

Chelsea voters turned down by six votes the Chelsea Board of Education's request for 1 1/2 additional mills for operations in the school millage election.

Chelsea shut out South Lyon, 14-0, to break their losing streak and cap Homecoming Week with a victory game. Contributing to Chelsea's victory were offensive linemen John Push, Tom Bareis, Todd Headrick, Dale Headrick, Mark Smyth, Howard Bush, Jeff Sweet, Scott Owings and Chuck Broderick.

### 24 Years Ago . . .

Thursday, Oct. 27, 1966—

Two cars were totally demolished at the intersection of Old US-12 and Main St. The accident occurred as Ralph Wesley Steinhelfer was making a left turn onto Old US-12. Freeman, who was driving a Cadillac convertible, said he was unable to stop in time and struck Steinhelfer's Falcon broadside. Both drivers told Chelsea policemen they were traveling approximately 35 miles per hour at the time of the collision. Both were treated at the Chelsea Medical Clinic for minor injuries.

Mike Fouty, son of Mr. and Mrs. Richard Fouty, 8 years old, was named a zone winner in the Punt Pass & Kick Competition. Fouty was one of the 54 finalists named in the nine zones in the Detroit District.

A total of 1,999 pounds of milk went down the drain at the Douglas Stark

(Continued on page five)

### Bemis Calls for Tougher Standards, Higher Expectations

Superintendent of Public Instruction Donald Bemis has called for Michigan to establish tougher standards and higher expectations for children, teachers and administrators.

In his first Education in Michigan address, Bemis said the state must educate all its children with the skills necessary to compete and succeed in a knowledge-based society. "We must prepare 100 percent of our children to be job ready, to participate in jobs that apply mathematics, science and technology, to learn and use communication skills that will enable them to interact co-operatively," he said.

Bemis also said the state needs to provide access to higher education to a greater number of students, particularly minorities. Also needed, he added, is increased technology in the classrooms; to reduce the dropout rate; to bring equity to educational funding and build coalitions for delivering services that some districts cannot afford to provide; to extend the school year for classroom instruction time and/or staff training development, and to provide parents with choices of the schools they want their children to attend.

Bemis said the new law this year requiring schools to develop a core curriculum is the first step towards higher quality. By 1992, each school will begin the process of becoming accredited by the state. By July 31, 1991, under the law, each building will

## MICHIGAN MIRROR

By Warren M. Hoyt, Secretary, Michigan Press Association

report directly to its community the condition of its school through an annual report.

Efforts which will further assist in teacher readiness, Bemis said, include teacher competency testing that will begin in 1991, and a request to governing boards of higher education institutions to develop teacher preparation programs.

### Winter Energy Supply Sufficient For Needs: P.S.C. Report

Public Service Commission chairman William Long, presenting the commission's winter energy appraisal, said based on information presently available, there should be no problem meeting winter heating needs. He added, however, that the commission will continue to monitor the situation since domestic and international events, especially in the volatile Mideast, could affect the state's energy supply outlook.

The PSC's Office of Planning, Policy and Evaluation winter appraisal said the initial estimated gross loss of 9 percent of free world oil production, or 4.3 million barrels per day (MMBD) of Iraqi/Kuwaiti oil, has been reduced by nearly 2.6 MMBD of offsetting production from other oil producing countries. The report added that by November, the net oil loss could shrink to 1 MMBD according to estimates from the U.S. Department of Energy.

The report, prepared every six months by the planning office, said that distillate oil supplies should be adequate to meet normal winter de-

mand, but at considerably higher cost. Over-all sales are projected to decrease 2.5 percent in 1990.

The retail price has increased following the increase in crude prices with the average residential price during October in Michigan at \$1.26 per gallon. The retail price of No. 2 heating oil ended the 1989/90 heating season at \$.91 per gallon after having peaked in early January at \$1.18 per gallon.

Based on normal weather, natural gas consumption is expected to total 657 billion cubic feet (Bcf) in 1990, down 8 percent from 1989 consumption. Gas storage inventories are currently estimated to total 241 Bcf, an amount equivalent to about one-third of Michigan's total annual requirements. Residential natural gas prices could increase up to 5 percent over the winter, the report suggested.

The energy appraisal reported electricity price and availability will be largely unaffected by recent events in the Mideast, since use of petroleum products to generate electricity is negligible in Michigan and surrounding states.

The PSC energy report also stated that supplies of gasoline in the state will be adequate to meet motorists' needs over the winter months. It estimated total sales for 1990 will drop by a half percent to 4.3 billion gallons. It said a projected decline in gasoline demand due to higher prices is expected to assure a balance between supply and demand.

### Corporations Agree to Clean Up Contamination

Three corporations suspected of contributing to the contamination of the Kalamazoo River have agreed to undertake an investigation of the contamination and to develop a cleanup plan, Attorney General Kelley and Natural Resources Director David Hales announced.

The area to be investigated, they said, includes Portage Creek from Cork Street in Kalamazoo to its meeting with the Kalamazoo River, then downstream to the Allegan city dam. The area, which includes approximately three miles of Portage

Creek and 35 miles of the Kalamazoo River, is heavily contaminated with polychlorinated biphenyls and was recently added to the federal Superfund list, Kelley said.

The corporations, Georgia Pacific Corp. of Kalamazoo, HM Holdings Inc., formerly of Kalamazoo, and Simpson Plainwell Paper Co. of Plainwell, could spend up to \$3 million on the investigation, Kelley and Hales said.

Preliminary investigations by the Department of Natural Resources showed the contamination occurred as a result of paper recycling operations conducted by the companies for a 23-year period between 1960 and 1975. During that time, PCBs were used in certain types of paper. The recycling process included deinking of the paper and resulted in discharge of PCBs to the creek and river.

The companies, which were suspected of contributing to the contamination, agreed to enter into the administrative order after receiving letters in June from Kelley and Hales which stated both federal and state laws required that a comprehensive remedial investigation must be conducted. The companies were informed that if they did not agree to assume responsibility for the investigation, it would be done at public expense using Superfund dollars and that the state would seek reimbursement for them.

### Detective Hired

(Continued from page one)

Darnon, while giving a deposition Monday.

Harok said at least three home business owners have been questioned, and one of them may also be in violation of the ordinance. Harok said until the detective brought the business, a home babysitting business, to her attention, she didn't even know it existed.

The case is scheduled to go to court Thursday.

Standard Classified Ads get quick results!

## Uncle Lew from Lima Says:

DEAR MISTER EDITOR:

Ed Doolittle opened the session at the country store Saturday night with a comment about how ill a wind is that blows nobody any good. He said he was on his way from town when he came up behind a tractor and trailer. On the back was painted "Keep drinking and keep driving. Good for business."

Ed said he wondered what business is helped by that combination until the rig slowed on a hill. When he was passing he saw the trailer was loaded with caskets. What is sauce for the driver is sauce for the undertaker, was Ed's words.

The more he thought how one man's stupidity is another man's windfall, Ed said, the more he realized how much of the world depends on that balance. For instance, he was thinking of the reports on the latest round of Scholastic Aptitude Test scores around the country. Basic, the worst they are the more likely parents and teachers will be moved to do more, and that's what it takes to raise the standards of education.

Furthermore, even the most selfish of us have got to know better education makes a better society, Ed said. He noted where a retired high school principal in Georgia recent was quoted on this subject in a national magazine. He said 40 years ago there were 17 workers to every retired worker in this country. Now there are only three people working for every retiree, and one of the workers is a high school dropout.

"I figure what I take out of the system in retirement benefits depends a great deal on what workers put into the system," the educator said. "And I would feel more secure if all three of my workers were college graduates."

The fellows give Ed credit for some sobering thoughts. Bug Hookum took note that education leaders across the country perked up over the SAT scores, and after they blamed everything and everybody but themselves they started talking about setting national goals like we did in the sixties

when we saw our space program was getting beat all hollow.

Per sure, Bug went on, few winds blow more good and ill than yard sales and flea markets. It's one thing for one man's trash to become another's treasure, Bug said, it's someone else when the trash is turned into big tax free bucks. Bug said he was looking through magazines in the barbershop when he happened on an article where a feller tells how to keep more of the money you make, and flea markets was high on his list.

Actual, Bug went on, all the high finance parts about such as like kind exchange of properties was way over his head, but he could handle the idea of selling old fonograf records and wore out farm tools without running the revenue through the register.

Zeke Grubb was quick to pick up on Bug's report. He had saw a piece that called this country's off-the-books business the "irregular economy." Zeke said it never uses "credit" when talking about taxes, but "avoid" pops up in ever paragraph. One law professor estimated that as much as \$800 billion passes under the table ever tax year. That is a fourth of the Gross National Product, Zeke noted, and it goes some of the way to explaining why the Federal Government can't git a bridle on the runaway debt.

Zeke said he mentioned off-the-books dealing to his old lady and she set him straight quick. She said her yard sale money was hers by right of being a free, over-taxed American.

Yours truly,  
Uncle Lew.

## FREE PRINTER.

BUY A GREAT COMPUTER!  
GET A GREAT DEAL!

### LEADING EDGE - D2/LPS

- 80286 12 MHZ AT
- LOW PROFILE SYSTEM CASE
- MOUSE PORT
- 1.44 FLOPPY DRIVE
- 1 MEG RAM
- 40 MEG HARD DRIVE
- 14" VGA COLOR MONITOR
- MS DOS: GW BASIC
- 101 KEYBOARD
- 20 MONTH WARRANTY

REGULARLY \$1779.00

### PANASONIC KXP1180 PRINTER

- 9 PIN DOT MATRIX
- 192 CPS DRAFT
- 38 CPS NLQ
- 4 BUILT-IN NLQ FONTS
- 2 DRAFT FONTS
- 2 YEAR LIMITED WARRANTY

REGULARLY \$197.00

## BOTH FOR \$1779.00

\* SALE PRICE FOR PRINTER IF SOLD SEPARATELY \$179.00. LIST PRICE \$299.00.  
\* SALE PRICE FOR COMPUTER IF SOLD SEPARATELY \$1600.00. LIST PRICE \$2175.00.  
SALE GOOD THROUGH 10/31/90, WHILE SUPPLIES LAST

## Hi-Tech Ware COMPUTERS

114 N. Main St. - Suite 11 - The Sylvan Building  
Chelsea, 475-3436

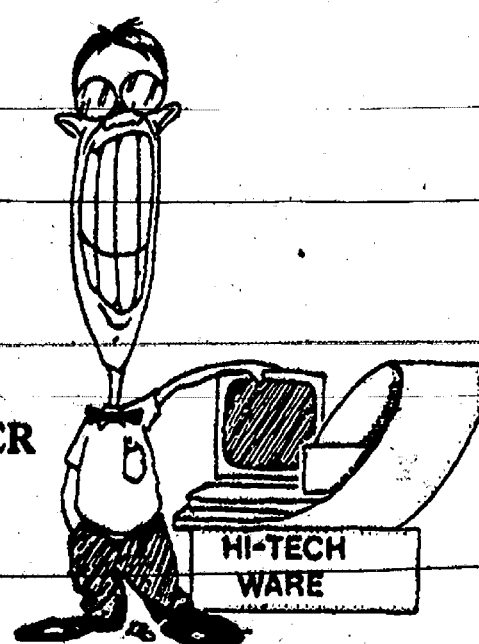

## The Tradition Continues —

Serving  
Chelsea Since  
1853—

PRE-ARRANGED ACCOUNTS  
MONUMENTS-MARKERS



JOHN W. MITCHELL  
Director

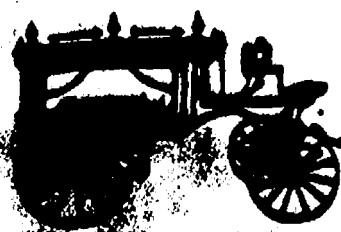

**Steffan-Mitchell**

FUNERAL HOME

124 PARK ST., CHELSEA

1-313-475-1444

Member By Invitation — NSM





Kelly and Carolyn Thayer

## Carolyn Tate, Kelly Thayer Recite Vows in Hart Church

Carolyn Kay Tate, daughter of James and Nancy Tate of Hart, and Kelly Christopher Thayer, son of William and Pamela Gray of Gregory, were married Aug. 11 at St. Gregory's Catholic church in Hart before 200 people.

The Rev. Fr. Louis Baudone performed the ceremony.

Sharon Hallack of Hart sang "Perhaps Love," and "Cherish The Treasure." She was accompanied on organ and piano by Lois Malburg of Hart.

The bride wore a floor-length gown of white taffeta featuring a sweetheart neckline, a fitted bodice covered with venise lace and a basque waistline. The entire gown was adorned with sequins and pearls, and had a chapel-length train. Her fingertip veil was dotted with sequins. She carried a bouquet of bridal roses, white miniature carnations and baby's breath in ivy.

Matron of honor was Mary Ellen Shores of Denver, Colo., sister of the bride. She wore a flowered, polished cotton, wedgewood blue and mauve tulle-length dress. She carried a bouquet of pink and white miniature carnations, sea roses and lily.

Bridesmaids were Lori Hartman of Daytona Beach, Fla., sister of the bride, Annette Pruitt of East Lansing,

and Martha Beebe of Hart. Junior bridesmaid was Amanda Gray, sister of the bridegroom.

The bride's mother wore a primrose, tea-length dress featuring sheer lace sleeves.

The bridegroom's mother wore a sage, full-length dress.

Ringbearer was Jacob Thayer of Terre Haute, Ind., nephew of the bridegroom. Flowergirl was Emily Gray, sister of the bridegroom.

Best man was Jordan Gray of Ann Arbor, brother of the bridegroom.

Groomsman were the bridegroom's father, David Thayer of Terre Haute, Ind., brother of the bridegroom, and Lawrence Wood of Pontiac, uncle of the bridegroom.

A reception for 370 guests was held at the Fraternal Order of Police lodge in Shelby. Emcees were John and Marcella Wade.

The couple took a two-week honeymoon trip to Okracoke Island in the Cape Hatteras National Seashore. They are residing in Ann Arbor.

The bride is a graduate of Hart High school and Michigan State University, with a degree in landscape architecture. She is a designer for Plymouth Nursery.

The bridegroom is a Chelsea High school graduate and is studying for degrees in English and communications.



Donald and Cynthia Marshall

## Cynthia Salla, Donald Marshall Marry in Lutheran Church

Cynthia A. Salla of Grass Lake, daughter of Mr. and Mrs. Joseph Salla and the late Marilyn Salla of Ann Arbor, and Donald R. Marshall, son of Betty Salyer of Chelsea and Sonny Marshall of Harrison, were married Sept. 8 at Our Savior Lutheran church in Chelsea.

The Rev. Franklin Giebel performed the ceremony.

The bride wore a white satin dress with appliques of roses, sequins, and pearls. She wore a chapel-length train. She also wore a waist-length veil with beads and roses across the

head, and carried a bouquet of white and dusty blue roses.

Maid of honor was Dotty Selix of Pinckney. She wore a dusty blue, floor-length dress and carried white and blue roses and blue carnations.

Bridesmaids were Tina Ambros of Leslie, Kathy Rath of Munith, Shelly Hills and Deanna Utz of Jackson, and Katie Brown of Grass Lake, all friends of the bride. Their dresses were the same as the maid of honor's.

Best men were Tim Brown of Grass Lake, and Jimmy Roberts, Bill Ball, Bob Ciancio, Wayne Smith and Mark Rosentreter, all friends of the bridegroom from Chelsea.

A reception was held for 300 guests at the Chrysler UAW Hall in Sylvan township.

The couple is living in Grass Lake. The bride is a 1983 graduate of Stockbridge High school and is employed at BookCrafters, Inc. in quality control.

The bridegroom is a 1983 graduate of Chelsea High school and is employed with Andrews Construction Co. of Ypsilanti.

Michigan has 38,075 square miles of Great Lakes waters and 3,121 miles of Great Lakes shoreline. There are 11,037 inland lakes which cover more than 1,194 square miles, and 38,350 miles of rivers and streams, including 12,600 miles of trout waters—of which approximately 1,000 miles are considered Michigan's finest blue ribbon trout mainstems. Year-round, anglers are never more than half-an-hour's drive from good fishing waters.



Jeffrey and Margaret Long

## Margret Anne Leisinger Marries Jeffrey N. Long in Chelsea

Margret Anne Leisinger of Grass Lake, daughter of Brian and Lana Leisinger of Grass Lake, and Jeffrey N. Long of Stockbridge, son of Lawrence and Lila Long of Stockbridge, were married Aug. 4 at St. Mary's Catholic church in Chelsea.

The Rev. Fr. David Dupuis performed the ceremony.

Matron of honor was Theresa Preston of Chelsea, friend of the bride.

Best man was David Clouse, of Grass Lake, friend of the bridegroom. A reception was held in the Stockbridge American Legion Hall.

The couple took a honeymoon trip to Toronto.

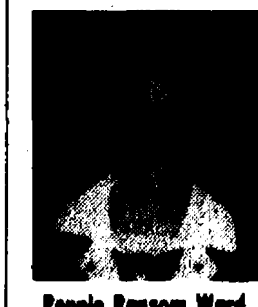

Pamela Ransom Ward

**Announcing  
the future opening of  
Mane Headquarters  
Hair Salon**

at  
103 W. Middle Street  
Chelsea 475-9470

## RED TAG FALL HOUSECLEANING SALE

at  
**THE VILLAGE SHOPPE**

In the Sylvan Building  
114 N. Main, Suite 5, Chelsea

475-6933



**SHIP  
YOUR  
PACKAGES  
HERE!**



• UPS

• FEDERAL EXPRESS

PACKAGE EXPRESS CENTER INC.

**Chelsea Office Supply**

110 S. Main

Ph. 475-3539 or 475-3542

HOURS: Mon.-Fri., 9:30-5:30; Sat., 9:30-4.

## The Country Rose

announces their

# GRAND OPENING Saturday, Oct. 27th

9 a.m. to 5 p.m.

Come in, bring a friend, help us celebrate

# ENTIRE STOCK AT LEAST 20% OFF Selected Items up to 50% Off!

Our "Greenhouse" will be open, full of plants, herbs, antiques, Christmas items and more!

**DON'T MISS OUT!**

Refreshments  
Will Be Served  
Balloons for the Kiddies

112 E. Middle St.  
Downtown Chelsea  
475-8188

**CARAVELLE**  
by BULOVA

Time from  
another  
point  
of  
view

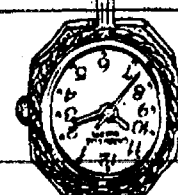

This exquisite locket watch features a dazzling goldtone case and chain with a soft, off-white dial. But like the woman who wears it, it's more than just a pretty face. As well as being moisture resistant, this beauty delivers the superior precision quartz accuracy that's made Caravelle by Bulova a legend worldwide. And the price is as attractive as the watch... only \$79.95.

# WINANS JEWELRY

BULOVA. IT'S AMERICA'S TIME.

**EAR PIERCING  
FREE**  
with purchase of piercing  
clawing. Parents consent  
required under 18.  
**WINANS JEWELRY**

COME TO OUR HALLOWEEN



IT'S ALL IN THE SPIRIT OF FUN!

• Free Balloons and Refreshments • Creepy Costume Ideas  
• House-Haunting Decorating Tips

**Saturday, Oct. 27 - 9 to 5**

**Dayspring Gifts**

116 S. Main St., Chelsea

Ph. 475-7801





**40th ANNIVERSARY:** Mr. and Mrs. Kellie Allen were married 40 years on Oct. 2, 1950. They were honored at an open house on Saturday, Sept. 29 at the Chelsea Rod & Gun Club. The open house was hosted by their children and grandchildren, Harold Allen, Autumn Allen and Lori Shink, Jerry, Marybeth, Jerry, Mike and Kellie Jo Milliken, and another son, the late Homer Allen, who is still fondly remembered.

## October Is National Breast Cancer Awareness Month

During October, National Breast Cancer Awareness Month, the Michigan Cancer Information Service (CIS) urges all women age 40 and older to have regular mammograms to detect breast cancer early, when it is most treatable.

Bill Stengle, co-ordinator of the Michigan CIS, said information specialists staffing the 1-800-4-CANCER number are prepared to answer questions about early detection of breast cancer and send callers a free brochure on mammography. Mammography, an x-ray of the breast, can detect breast cancer in its earliest stages.

"One in 10 American women will develop breast cancer," Stengle said. "Mammograms can improve their chances of survival by finding the cancer before it can be felt."

"The fact is that 44,000 women will die of breast cancer in 1990," said Dr. Michael J. Brennan, president of the Michigan Cancer Foundation. "We know that women have a 90 percent chance of surviving this disease when it is caught in its earliest, most treatable stage. The Michigan Cancer Foundation wants to urge all women age 40 and over to take control of their lives by following the steps necessary to detect breast cancer before it's too late."

The National Cancer Institute,

along with 11 other major medical organizations, recommends the following guidelines: women 40 and over should have regular mammograms every one to two years and yearly breast exams by their physician. Women 50 and over should have yearly mammograms and breast exams. Adult women of all ages should perform monthly breast self-examinations.

In spite of the life-saving value of mammography, most women do not have regular mammograms as recommended. According to 1987 data from the National Health Interview Survey, only about 17 percent of women 40 and older reported they had had a mammogram within the previous year. The survey also showed that older women, who are at greatest risk for breast cancer, are increasingly less likely to have mammograms as they age.

For a free brochure and further information on mammography and mammography facilities in your area, contact the Michigan Cancer Information Service at 1-800-4-CANCER. The CIS is a program of the National Cancer Institute, located at the Michigan Cancer Foundation, part of the Meyer L. Prentiss Comprehensive Cancer Center.

## Education Classes Offered at Hospital

"Sitter Safety" is the topic in the First Aid and Safety Class suggested for 11-13-year-old baby-sitters. Topics include developmental stages of young children, safety and security precautions, basic first aid, how to help a choking child, and identifying and handling emergencies. This class meets Saturday, Nov. 10, 9 to 11 a.m. at the Children's Center in St. Paul United Church of Christ, 14800 Old US-12, Chelsea. No fee. Contact the Education Department at (313) 475-3935.

"Toddler's Speech and Language Development" is being offered for parents of one- and two-year olds to learn more about normal speech and language development and about the signs of delayed development. This class meets Wednesday, Nov. 7, 7 to 9 p.m. in Chelsea Community Hospital's Woodland Room A. Contact Speech Pathology (313) 475-3962 for more information.

"The Fitness Center" offers a wide variety of fun and effective fitness classes. Half of the class period is spent in warmup and aerobics, half in body toning and stretching. Both regular and low impact are demonstrated. Staff are CPR certified and knowledgeable in the latest exercise physiology. The "Ultimate Aerobic Carpet" session offers the safest possible workout. Session II runs Nov. 6-Dec. 22. Contact the Education Department (313) 475-3935 to register.

Receive an individualized "Body Composition Analysis" and report with the bioelectric impedance computer analysis system. Allow 10-15 minutes for analysis Friday, Nov. 9, 2 to 3:30 p.m. in Chelsea Community Hospital's Woodland Room A. Call (313) 475-3935 to register and for more information.



**WHITE-SLANE:** Mr. and Mrs. Charles Kadou of Gregory have announced the engagement of their daughter, Cynthia White, to Charles L. Slane of Chelsea. The future bride is a 1971 graduate of Stockbridge High school. An April 20 wedding is planned. The future bridegroom is a 1990 graduate of Chelsea High school in the adult education program. He is employed at V-Tech in Dexter.

## SENIOR MENU & ACTIVITIES

**CHELSEA SENIOR CITIZENS**  
Weeks of Oct. 24 - Nov. 2

Food, Fun and Fellowship for Seniors  
Senior Center, Faith in Action Bldg.  
Chelsea Hospital Grounds. Ph. 475-9242

**Wednesday, Oct. 24—**  
Pinocchle and euchre every Wednesday.

Past Matron's 2nd Wednesday of each month.

10:00 a.m.—Blood pressure.  
LUNCH—Teriyaki pork with Japanese vegetables, fruited cole slaw, bread and margarine, angel food cake with strawberries, milk.  
1:00 p.m.—Bowling.  
1:00 p.m.—Fitness.

**Thursday, Oct. 25—**  
Pinocchle and euchre every Thursday.

9:00 a.m.—Newsletter.  
LUNCH—Liver and onion, scalloped potatoes, chopped spinach, roll and butter, lemon meringue pie, milk.  
1:00 p.m.—Kitchen Band.

**Friday, Oct. 26—**  
9:30 a.m.—Jackpot bingo.

LUNCH—Sloppy Joe, baked beans, garden salad, roll, peaches and bananas, milk.

**Monday, Oct. 29—**  
9:30 a.m.—Bingo.

9:30 a.m.—China Painting.  
Quilting club; First Monday of each month.

Widow's group; Second Monday of each month.

LUNCH—Macaroni and cheese, green beans, peach prune salad, tomato juice, bread and butter, cookie, milk.  
1:00 p.m.—Bingo.

**Tuesday, Oct. 30—**  
Pinocchle and euchre every Tuesday.

9:30 a.m.—Creative Expressions/Crafts class taught by Sharon Hunt.

9:30 a.m.—Oil art.

LUNCH—Fiesta steak, parsley potatoes, squash, whole wheat bread and butter, apricot applesauce, milk.  
1:00 p.m.—Stained Glass.

1:00-3:00 p.m.—Watercolor art. Selfridge Air Base trip.

**Farmers Seeking Amendments to**

**Polluters Pay Law**

Farmers will be seeking amendments to help fine-tune the Environmental Response Act amendments, or so-called "polluters-pay" legislation, signed into law this week by Governor Blanchard. Michigan Farm Bureau legislative counsel Vicki Pontz said agriculture wants a more precise definition of farmer liability.

"Farm Bureau would like to have it clarified that when a surface water discharge or groundwater discharge is caused by a farming practice, then a farmer should not be held liable as long as that farming practice is in compliance with the Right To Farm guidelines," she said.

Pontz also said that Farm Bureau is concerned about an "overly broad" provision in the new law that authorizes civil action by anyone who feels that their health or enjoyment of the environment is or may be adversely affected by the release or even the threatened release of a pollutant.

Please Notify Us In Advance of Any Change in Address

## The Bradley Method® of Natural Childbirth



Isabelle Joy Yingling,  
B.A., AAHCC  
(313) 475-0022

Childbirth Instruction - Labor Assistance

Subscribe to The Chelsea Standard!



Carolyn Chase  
Sales Associate

**SPEARC ASSOCIATES**  
REALTORS INC.

**IF YOU ARE THINKING BUYING or SELLING ESTATE... I CAN HELP!**

Please call me at:

**475-9193 or 475-3048**

and give my name to your friends & neighbors...

I would greatly appreciate your referrals.

## CHELSEA SELF STORAGE

18000 BROWN DRIVE, CHELSEA  
PHONE (313) 475-8888

**STORAGE RENTAL UNITS**

**NOW AVAILABLE • 5 DIFFERENT SIZE UNITS • SECURITY LIGHTING • U-LOCK**

## HELPING HANDS REFERRAL SERVICE, INC.

—Need help caring for an elderly parent or loved one?

—Recovering from surgery or an accident?

**Call: (313) 996-9201**

We will help find that special nurse at an affordable cost!

## ARNET'S

CEMETERY MONUMENTS ARE OUR PROFESSION  
... NOT A SIDE LINE.

Check out our new reduced prices.

Now you can have the best quality at the best price!

Oldest and Largest in this County

4495 Jackson Road, Ann Arbor, Mich.

If you would like to join our sales staff, call Ben Sieg, 663-3638, or Jim Mooney, 475-3069

## FRAME & SULLIVAN HARDWOODS

Excellent Quality Kiln Dried Hardwood  
at 40% off Lumberyard Prices  
Rough Sawn or Custom Milled

Also available: pre-made panels & counter top stock

• Oak • Ash • Maple • Cherry • Walnut

We Buy Standing Timber

Call David or Lisa Frame at

313/475-9567 after 5:30 p.m. or weekends

## MYSTERY DISCOUNT SALE\*

Monday, Tuesday & Wednesday  
Oct. 29-30-31

Come in, pop a balloon in which you will find your mystery discount when checking out your purchases.

**DISCOUNTS OF 10% to 25%**

\*Mystery discount prices apply to regular priced merchandise only.



HOURS: M-F, 9-6. Sat., 9-3:30.

**Shirley's Family Fashions**

8063 Main St.  
Dexter

**426-2352**

**BEWITCHING VALUES FOR HALLOWEEN**

## GUARANTEED AUTO SERVICE

**LUBE • OIL AND FILTER**

**\$11.88**

• Up to 5 Quarts Oil  
• Oil Filter  
• Chassis Lubrication

**FRONT DISC BRAKES**

**\$59.88**

• Includes new pads and labor  
• Machine turn rotors  
• Repack bearings  
• Metallic Pads Extra  
• Most Cars

**ENGINE TUNE-UP**

**\$34.88**

• Most Cars 6 Cyl. 44.00  
• Includes New spark plugs 8 Cyl. 54.00

**ROTATE & COMPUTER BALANCE**

**\$19.88**

• Smooth out rough ride  
• Improve tire wear  
• Recommended every 8,000 miles

**AIR CONDITIONER RECHARGE**

**\$19.88**

• Adjust Belt Tension  
• Check A/C System  
• Freon Extra

**FRONT STRUTS**

**\$129.95**

• Lifetime Warranty  
• Includes Installation  
• Sizes for most cars

**BF Goodrich**

**TIRE SALE 35.95**

• Steel Belted Radial  
• 50,000 Miles  
• Free Installation

P155/80R13

P155/80R13 ..... 35.95 P185/75R14 ..... 45.95 P215/75R15 ..... 59.95  
P165/80R13 ..... 38.95 P195/75R14 ..... 47.95 P225/75R15 ..... 61.95  
P175/80R13 ..... 41.95 P205/75R14 ..... 50.95 P235/75R15 ..... 65.95  
P185/80R13 ..... 43.95 P205/75R15 ..... 53.95

## CHELSEA SHELL SERVICE



1630 S. MAIN, CHELSEA, MICH. 48118

M-52 & I-94

**475-2722**







HEY, WHAT STINKS, was the title of a talk given by Kathy Wurzel about air pollution Friday and Monday to children in the Enrichment Triad Program at North and South Elementary schools. Wurzel described what air pollution is and what children can do about it. Above, Wurzel holds an instrument for measuring air pollutants.

## DDA Will Show Plans Thursday

(Continued from page one)

Main St. would either be moved underground or relocated above ground. The first alternative is considered to be a more permanent, but more expensive solution.

Second, corners at the Park St./South St. and Middle St. intersections of Main St. would be "bumped out," or expanded, with tree plantings. However, it's likely not all eight corners would get that treatment.

Third, new arched metal streetlights would be placed in front of each business, while other complementary styles of lights would be placed on corners and in other areas. The lighting plan would extend all the way to the Garage Theatre on Park St., the new parking lot on South St., the fire hall on W. Middle St., and the Congregational church on E. Middle St. The once-discussed railings for Main St. have been scrapped.

Two rows of trees would be planted opposite Chelsea Industries in front of what used to be the old Chelsea Lumber Co. A proposed brick wall has been scrapped.

Trees would also be planted on the opposite side of the street near the railroad tracks at the corner of The Chelsea Standard lot, in an effort to hide some of "the industrial feel" of the area, Heydlauff said.

Sidewalk details have not been worked out. They may include brick pavers if there is enough money.

Welcome To Chelsea signs would be placed at the corner of Main and North St., as well as on the south end of the village.

Other directional signs would be placed at various locations in the business district. Some of those signs should start showing up late this year.

Many small details of the plan have yet to be worked out, from

### Golden Age Showcase Arts, Crafts Fair Set At Domino's Farms

The public is invited to an Arts and Crafts Fair sponsored by the Golden Age Showcase and held at the Domino's Farms Exhibit Hall in Ann Arbor on Saturday, Oct. 27 from 10-5 and Sunday, Oct. 28 from 1-5. Admission is free and there will be entertainment both days.

The fair, "Creativity in the Golden Years," will feature arts and crafts by seniors 55 years of age or over from Washtenaw county and surrounding areas. It is sponsored by the Golden Age Showcase, a non-profit arts and crafts co-operative, with a shop in Kerrytown-upstairs in Ann Arbor. With 50 participants in the fair there will be a wide variety of interesting items for sale at reasonable prices.

### Chiropractic Health Care



Dr. J. Nicholas Koffeman

Alarming News. A recent survey of high school seniors found as many as 17 percent of high school seniors are now using anabolic steroids!

Why is this alarming. First, included in this group were young women who wanted to improve their speed and strength and young men who were not even athletes but who simply wanted to "look better."

Secondly, the side effects. These seem to be either unknown to these students or ignored. But consider this. Along with increased muscle mass comes emotional side effects like increased aggression, depression, severe mood swings and panic attacks. Also devastating physical side effects such as liver damage, heart failure, kidney disease, blood clots, impotency, testicular atrophy and death.

Alarming, it's positively frightening, especially to the parents of athletes or any high school (and even junior high school students) who is into "bulking up."

Over the next few weeks we will discuss this dangerous drug in depth. Next week we will review the possible signs of anabolic steroid use.

Please address all questions and comments to Dr. J. Nicholas Koffeman, 138 E. Middle St., Chelsea, MI 48118. 313-475-2088.

### 24 Years Ago . . .

(Continued from page two)

dairy farm. The milk, which represented three milkings, was lost when vandals opened the valve on the milk cooler located in the Stark milk house.

Donald R. Johnson, Washtenaw county Extension agricultural agent, received the Distinguished Service Award of the National County Agricultural Agents Association at the association's annual meeting in Honolulu, Hawaii. Johnson would be one of three Michigan agents who received the award.

### 34 Years Ago . . .

Wednesday, Oct. 25, 1956—

The annual inspection tour of country roads by township supervisors and members of the Washtenaw County Road Commission took place.

Mrs. Mary Steinbach, a former Chelsea resident, observed her 100th birthday. She lived in Chelsea following her marriage to Bernard Steinbach.

The First of Michigan Corporation was the successful bidder on the \$2,200,000 Chelsea School District bond issue with the interest rate set at an average of 4.189 percent. The bond issue would finance the construction of a new high school and eight additional elementary class rooms.

Veterans of Foreign Wars post officers from virtually all sections of the Lower Peninsula meet in Mt. Clemens in what was expected to be the largest organization Lower Peninsula VFW Pow Wow in history. Some 2,500 persons, including VFW members, ladies auxiliary and friends would jam all available housing space for the two-day meeting.

Please Notify Us of Any Change in Address

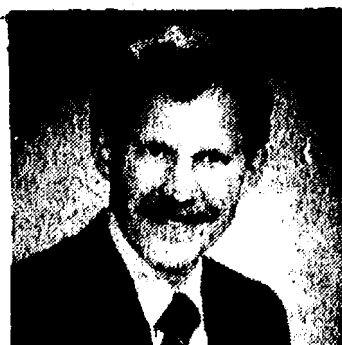

### ORTHODONTIST

Raymond P. Howe, D.D.S., M.S.  
515 South Main Street  
Chelsea, MI 48118 475-2260

NEW PATIENTS WELCOME  
EXAMINATION APPOINTMENT WITHOUT CHARGE



The world's first newspaper was probably Tsing Pao, a court journal published in China. It is said to have begun as early as the 500's and continued until 1935.



(313)475-9656

### Pork Avenue Excavating

RESIDENTIAL / COMMERCIAL

#### SNOW REMOVAL

■ DRAIN FIELDS ■ GRADE WORK ■ DRIVEWAYS

3675 S. Fletcher Rd., Chelsea

Doug Welshans

### QUOTES

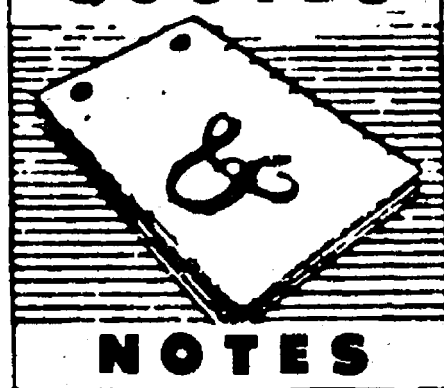

### NOTES



DONALD A. COLE, Director

"Each of us is a little lonely, deep inside, and cries to be understood . . ."

—Leo Rosten

Rosten may have given us a clue to understanding some of those thoroughly unpopular people that all of us know. They are loud, insensitive, lacking in consideration for others and act as if they need no one but themselves, whom they apparently believe to be perfect.

Incredible as it may seem, such people may be a little lonely, deep inside, and their strange behavior could be a sub-conscious appeal for our notice and understanding.

The price of a funeral service is a matter of individual choice. It is prudent to give some thought to this matter prior to need. We are always available to discuss this subject and other matters relating to our services.

### COLE-BURGHARDT FUNERAL CHAPEL

Your Chelsea Funeral Home with the "HOME" like atmosphere

214 EAST MIDDLE ST.

PHONE 475-1551



### DEXTER MILL'S WILD BIRD FEEDS

The Dexter Mill has premium wild bird feeds for fall and winter feeding: black and striped sunflower, thistle, sunflower hearts, safflower, three different mixes, and much more.

### FALL BIRD SEED SALE

October 19th-27th

ALL FEEDERS AND HOUSES 15% OFF



### DEXTER MILL

3515 Central Street, Dexter

Hours:

Mon.-Fri. 9:00-5:30

Thurs. 9:00-6:30

Sat. 8:00-4:00; Closed Sunday

426-4621



## United Way

## GIVE

to the

## Chelsea

## United Way Fund

I want to contribute!

Name \_\_\_\_\_

Address \_\_\_\_\_

Donation \$ \_\_\_\_\_ (or pledged amount)

PLEASE MAIL COMPLETED COUPON TO:  
UNITED WAY  
P.O. BOX 176, CHELSEA, MI 48118

As an added feature this year, you may (at your option of course) have your United Way contribution automatically deducted on a monthly basis from your checking account at any local financial institution (Chelsea State Bank, Great Lakes Bancorp, or Trustcorp). This combines the ease and convenience of automatic deduction with the budgetary advantages of monthly installments—much easier on your budget than a large lump sum contribution! We do ask for a minimum of \$5 per month if the automatic deduction option is chosen. Simply complete and sign the authorization form below for this convenient means of giving.

Please return lower portion of this letter with your check or authorization.

Amount of pledge: \$ \_\_\_\_\_

Check one:

☐ Check enclosed.

☐ Automatic Transfer Authorization

I authorize \_\_\_\_\_ to withdraw \_\_\_\_\_ monthly from my checking account

(name of financial institution) (\$5 minimum)

No. \_\_\_\_\_ on the 10th of every month from January 10, 1991 to December 10, 1991 (inclusive) for transfer to the Chelsea United Way.

Your Name: \_\_\_\_\_

Address: \_\_\_\_\_

Phone: \_\_\_\_\_

Date: \_\_\_\_\_

Signature: \_\_\_\_\_

Society  
BANK

CSB CHELSEA  
STATE  
BANK

GREAT LAKES  
BANCORP  
A Federal Savings Bank





# COMMUNITY CALENDAR

## Monday—

Lima Township Board meets the first Monday of each month at 8 p.m., Lima Township Hall, adv344t

Chelsea Recreation Council 7:30 p.m., fourth Monday of the month, Village Council Chambers, adv344t

Chelsea Kiwanis Club meets every Monday, 6:30 p.m. at Chelsea Community Hospital.

Chelsea School Board meets the first and third Mondays of each month, 8 p.m., in the Board Room.

Chelsea Lions, second Monday of each month at the Meeting Room in the Society Bank on M-43, Chelsea, at 7:30 p.m. Call 475-1791 for information.

Natural childbirth preparation classes begin Monday, Nov. 26, 7 p.m. For more information call Isabelle Yingling, 475-0622.

VFW Ladies Auxiliary, second Monday of each month, 7:30 p.m. at 105 N. Main St., Chelsea.

Women in Abusive Relationships, drop-in support group, 7:30 p.m., Chelsea Community Hospital, 775 Kresge House, 975-0242 or 24-hour crisis line: 906-6444.

## Tuesday—

Sylvan Township Board regular meetings, first Tuesday of each month, 7 p.m. Sylvan Township Hall, 113 W. Middle St., adv344t

American Business Women's Association 8:30 p.m. at the Chelsea Hospital fourth Tuesday of each month. Call 475-3041 for information.

Olive Lodge 184 F&AM, Chelsea. Regular meeting, first Tuesday of each month.

Lima Township Planning Commission, third Tuesday of each month, 8 p.m., Lima Township Hall.

Lions Club, first and third Tuesday of every month, 8:45 p.m., at Chelsea Community Hospital, Ph. 475-7234 or write P.O. Box 121, Chelsea.

Chelsea Rod and Gun Club regular meeting, second Tuesday of each month at the clubhouse, Lincoln Rd.

Chelsea Rebekah Lodge No. 130 meets the first and third Tuesday of each month, at 7:30 p.m.

Chelsea Amateur Radio Club, Inc., fourth Tuesday of each month, 7 p.m., Society Bank basement.

Rotary Club, Tuesday noon, Woodlands Room, Chelsea Community Hospital. For more information call Dr. Frederick van Rossum, 475-3025, or Mark Cwick, 475-3013.

Chelsea Chamber of Commerce Board of Directors meetings, second Tuesday, each month, noon, Chelsea Community Hospital, private dining room.

Downtown Development Authority, second Tuesday of each month at 8 a.m. in the Chelsea Village Council chambers. It is a board of directors meeting. The public is welcome to attend.

Smokers Anonymous—Every Tuesday (except the first Tuesday of each month) at St. James Episcopal church, 3275 Broad St., Dexter, 7:30 to 8:30 p.m. Questions? Call 475-0666.

## Wednesday—

Chelsea High school class of '81 reunion planning meeting Wednesday, Oct. 24, 7 p.m., Wolverines Food & Spirits. Please come express yourself. Questions? Call Ken Elliott, 475-2127.

Fraternal Order of Eagles, Ladies Auxiliary No. 2154 meet second, fourth Wednesday of each month, 7:30 p.m., 7330 Jackson Rd.

## Chelsea Garden Club, fourth

Wednesday of each month, 10 a.m. to noon and 6 to 8 p.m., 509 Wellington St. Topic for Oct. 24 meeting: "Crafts, Using Dried Flowers." Call Doris Hamel at 475-7107 for information.

Chelsea Athletic Boosters membership meeting third Wednesday of each month; Board of Directors meet the second Wednesday; 7:30 p.m. at Chelsea High School Center.

OES Past Mothers dinner and meeting at Senior Citizen site, Faith in Action building, second Wednesday of each month at 11:45 a.m. Ph. 475-1141 for reservations by Monday preceding meeting.

VFW Post 4076 meeting second Wednesday of month, 7:30 p.m. VFW Hall, 105 N. Main.

Pittsfield Union Grange, No. 822, meets the second Wednesday of each month, 8 p.m. at Pittsfield Grange Hall, 337 Ann Arbor-Saline Rd., Ann Arbor.

Friends of McKim Memorial Library meets at 7 p.m. first Wednesday of each month upstairs at McKim Memorial Library. Visitors are welcome.

Chelsea Depot Association will meet the first Wednesday of each month at 7 a.m. at the Chelsea Depot. Every third month, beginning with the month of November, the meetings will be at 7 p.m. All interested persons are welcome to attend.

Chelsea-Manchester Chapter No. 108, OES, meets the first Wednesday of each month, 7:30 p.m., Masonic Temple, 113 W. Middle.

Thursday—

Chelsea Rod and Gun Club Auxiliary regular meeting, second Thursday of each month, 7:30, clubhouse, Lincoln Rd.

Chelsea Area Players Board meeting second Thursday of each month, 7:30 p.m., at Society Bank meeting room. For more information call 475-3022.

American Legion Post No. 31, General meeting the first Thursday of each month at the post home, Cavanaugh Lake.

Knight of Columbus Women's Auxiliary, second Thursday of each month, 8 p.m. at K. of C. Hall, 30750 Old US-12.

Substance Abuse Lecture Series: Meetings: 7:15 p.m., every Thursday, Chelsea Community Hospital, Dining Room. Series is open to the public to provide awareness and education regarding various aspects of alcoholism or other chemical dependence abuse.

Chelsea High School P. T. T. (Parents Teachers Together) third Thursday of every month in Board of Education Room.

New Beginnings—Grief Group first and third Thursdays, 7:30-9 p.m., Faith in Action Building at 775 S. Main St., Chelsea.

Friday—

Women's Fellowship of Congregational Church of Chelsea, Bazaar, Bake Sale and Art Treasures on Friday, Oct. 26, 9 a.m. to 4 p.m. adv322

Senior Citizens meet third Friday of every month for pot-luck dinner, games and cards, 8 p.m. at Senior Citizen Activities Center at Faith in Action Bldg., on Hospital grounds.

Parents Anonymous, a self-help group for abusive or potentially abusive parents, Fridays, 7-9 a.m. Separate children's group, same night. Call 475-3025 or 475-0176 for information.

Misc. Notices—

Parent to Parent Program: In home, friendly, visiting support system for families with children. Call 475-3205.

Parents Without Partners, support group for single parents. Youth activities, social events, discussion groups. For membership information, call recording at 475-1935.

Home Meals Service, Chelsea. Meals served daily to elderly or disabled. Cost per meal, \$2.00 for those able to pay. Interested parties call Ann Feeney, 475-1498, or Mary Erskine, 475-3621.

Chelsea Social Service, 475-1561, 2nd floor of Village Offices. Thursdays, 10 to 4, or if an emergency need at other times, call Linda at 475-7406 or Jackie at 475-1225.

Assault Crisis Center has moved to 1886 Packard Rd., Ypsilanti 48197. Ph. 465-7492, 24-hour crisis line, 465-7942, business line.

Alcoholics Anonymous group, every Tuesday, 12 noon, 2nd floor, 104 E. Middle St., Chelsea. A. A. Alonzo meets every Saturday at 7 p.m., 2nd floor, 104 E. Middle St., Chelsea.

Faith in Action House Community Center, open daily throughout the week provides various free services to those in need. Services include food, clothing, financial help, advocacy and many other forms of assistance. Need friendly help? Call us from 9 a.m. to 4 p.m., 475-3305.

Chelsea Together. For information, call 475-4030, M-F, 9 a.m.-4 p.m., or 475-3025, M-F, 9 p.m.-9 p.m.

Waterloo Senior Nutrition program meets Tuesdays and Thursdays at 12 noon, Waterloo Township Hall. For reservations call 475-7439 between, 10 a.m. to 1 p.m. Lunches, cards and fellowship.

## School Board Notes

Present at a regular meeting of the Chelsea Board of Education Monday, Oct. 15, were Comeau, Elden, Satterthwaite, Feeney, Elsenbeiser, Diesing, McCalla, superintendent Plasecki, assistant superintendent Benedic, Wescott, assistant principal Rogers, curriculum director Bissell, special education director DeYoung, athletic director Welton, guests.

Prior to the board meeting, the board met in a 7 p.m. workshop session to review and discuss the district's options with regard to meeting future facility needs.

Meeting called to order at 8 p.m. by President Anne Comeau.

The board approved the minutes of the Oct. 1 meeting.

Entered as official communications were (1) letter from an eighth-grader's parent, (2) letter regarding the new bus law, (3) letter from a community resident regarding the Village's garage facilities, (4) letter asking for consideration for bus delays in times of foggy weather.

In action items, the Board: —approved the amended 1990-91 operating budget, with income of \$11,695,133 and expenditures of \$11,715,022.

—approved the Substance Abuse/Mental Health Counselor as a full-time position.

—approved the Student Assistance Policy as submitted at a previous meeting.

—approved a resolution verifying its intent to comply with all of the provisions of Public Act 25 (developing and implementing a 3-5 year school improvement plan, developing and implementing a core curriculum, taking steps to assure State accreditation of all school buildings, and issuing annual education reports on a district and building basis).

—approved an expenditure for conducting a second Stanford survey so that latest data on projected student enrollment and population growth in the Chelsea School District will help the board in building plans for meeting facility needs.

—approved an amended agreement between the Chelsea Village Downtown Development Authority, the Village of Chelsea, and the Chelsea School District relative to the Downtown Development Authority Plan as approved by the Village Council.

The board convened in executive session at 9:15 p.m. to discuss a personnel matter, subsequently reconvened in public session at 10:25 p.m., and adjourned the meeting at 11:10 p.m.



DOWNTOWN MERCHANTS George Winans of Winans Jewelry, left, and Mark Heydauff, of Heydauff's Inc. take a look at some of the downtown beautification plans proposed by the Chelsea Downtown Development Association. The plans will be available for public viewing Thursday (tomorrow) at the Chelsea Depot from 4:30 to 6:30 p.m.

## Tel-Med Has Halloween Tape for Kids

Hey kids, Tel-Med's Halloween Pumpkin has a taped message for you about trick-or-treat safety!

Call today, it's a free call. Tell the operator you'd like to hear the Halloween Pumpkins.

The pumpkins are available Monday through Friday, 9 a.m. to 9 p.m., and on Saturday, 12 noon to 8 p.m.

The phone number is 313-668-1551 from Dexter, Chelsea, Manchester, Ann Arbor, Saline, South Lyon or Whitmore Lake.

From Pinckney, Howell or Hamburg, the telephone is 517-448-2832.

There's NO LONG-DISTANCE CHARGE when calling from the areas listed above.

Tel-Med also provides other free taped health information over the phone.

Ask the telephone operator for a brochure listing all 300 Tel-Med tapes.

Some of the taped topics include "Poisons in the Home (10)," "Aspirin for Children (71)," "Earache (73)," "Pinkeye (85)," and "Guide to Good Eating."

The DNR offers anglers a weekly-updated, 24-hour, fishing conditions hotline—517-373-0900. The special hotline keeps anglers abreast of fishing hot spots and conditions and offers fishing and safety tips.



The first successful appendectomy was performed in Iowa in 1885.

**Pay off your mortgage and send your kids to college... with UNIVERSAL LIFE**

You can reach your most important goals with a Universal Life policy from Farm Bureau Life Insurance Company of Michigan. Besides low-cost life insurance protection, Universal Life helps build a substantial cash value fund that you can use to buy a house, pay off a mortgage, or educate your kids. Find out more about the one policy that can meet the needs of your life. Making your future more predictable.

**FARM BUREAU INSURANCE**

**DAVE ROWE, CPCU**  
121 S. Main  
Chelsea, MI 48118  
Phone: 475-9184

**Happy 20th Birthday (October 26)**

**ROB**

Love,  
Dad  
Gma and Gpa

8th Annual

**Holiday Arts & Crafts Show**

Saturday, November 3rd  
9:00 am - 4:30 pm

Free Admission • Entertainment • Door prizes

**GelmanSciences**  
600 S. Wagner Rd., Ann Arbor

MAIA CHAPTER of the AMERICAN BUSINESS WOMEN'S ASSOCIATION presents

**Holiday ART & CRAFT FESTIVAL**

Visit over 80 Quality Craftsmen from Michigan, Ohio, Indiana and Florida who cater to the tradition of quality hand-crafted products.

Saturday, November 3, 1990  
9 am to 4 pm  
at the U of M Sports Coliseum, Ann Arbor, MI

• Admission \$2.00 ~ 12 & under FREE  
• Food Concessions Available  
• For more information ~ 313/663-0671

All proceeds are put into a Scholarship Fund to be awarded to qualifying individuals to further their education.

Featuring:  
Victorian Lace • Potpourri • Folk Art • Applehead Dolls • Teddy's • Fine Jewelry  
Stained Glass • Appliqued Sweaters • Ornaments • Oils • Watercolors • Inks  
Calligraphy • Pottery • Wood Furniture • Santos • Basketry • Photography • And MORE!

\$1.00 off Admission when you bring this Ad with you!

**October is "Talk About Prescriptions Month"**

When medicine is prescribed or dispensed, be sure to ask your pharmacist:

- What the medicine is supposed to do
- How and when to take it, and for how long
- What to do if side effects occur
- What foods, drinks, other medicines or activities should be avoided while taking the medicine
- Is their information available about the medicine

Contact your local pharmacist... highly trained, knowledgeable, and ready to help you!

Chelsea Care is conveniently located inside the front entrance of Chelsea Community Hospital.

Monday-Thursday 8 a.m. - 8 p.m.  
Friday 8 a.m. - 6 p.m.  
Saturday, Sunday, Holidays 8 a.m. - 4 p.m.

(313) 475-1196

**Chelsea Care**

Chelsea Community Hospital  
775 South Main Street  
Chelsea, Michigan 48118-1399

**SUBSCRIPTION ORDER FORM**

for

**The Chelsea Standard**

BY MAIL DELIVERY elsewhere in Michigan ..... \$12.50 United States..... \$15.50

Name \_\_\_\_\_

Address \_\_\_\_\_

City \_\_\_\_\_ State \_\_\_\_\_ Zip \_\_\_\_\_

If you are not presently a subscriber, receiving your Standard by mail, clip and send with payment in advance to THE CHELSEA STANDARD, 300 N. MAIN, CHELSEA 48118

Looking for the right insurance for whatever you call home?

Look no further

Leave it to the Good Hands People.

Compare Allstate coverage.

**PETE McVITTIE**  
56 Chestnut  
Chelsea, MI 48118  
Home Phone 475-1486

**Allstate**  
Allstate Insurance Company, Northbrook, IL



## Eye Care

Cheryl Huey, M.D.  
Ophthalmologist - Eye Physician and Surgeon



### COMMON MISCONCEPTIONS

There are many ideas that people commonly share about their eyes; however, many of them are no longer considered true. You can test your understanding of these ideas, by deciding whether each of these statements is true or false: 1. You can damage your eyes by using a light that is too dim. 2. A cataract is a film that is peeled off during surgery. 3. Glaucoma can only affect the elderly. 4. If you only have use of one eye, and you use it too much, it will wear out faster. 5. Headaches are almost always caused by a problem with the eyes. 6. You can damage your eyes by holding a book too close to your eyes. 7. During a cataract operation, the eyeball is removed and later placed back in position. 8. It is safe to watch a solar eclipse through sunglasses.

All of these statements are false. A helpful hint: Always wear protective eyewear during sport activities and when using power tools.

**Cheryl Huey, M.D.**

Ann Arbor Eye Care  
Liberty Medical Complex  
3200 West Liberty  
Ann Arbor, MI 48103

(313)

**662-2020**

Your advertising support  
makes this newspaper possible.

## RE-ELECT JAMES W. ANDERSON TRUSTEE

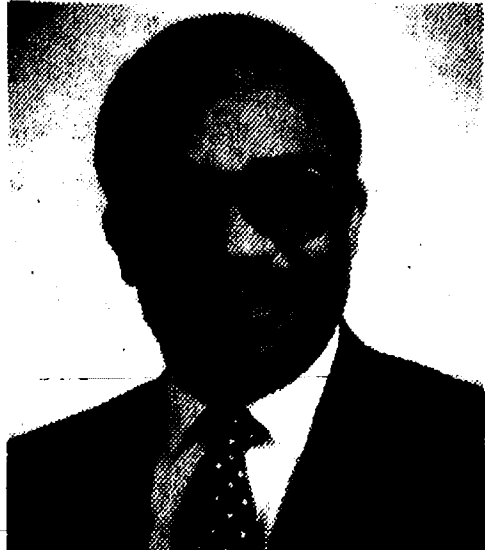

### Washenaw Community College

Washenaw Community College has made a difference in our collective lives. Jim Anderson will continue to make a difference at WCC.

**VOTE NOV. 6**

Paid for by The Committee to Elect James Anderson,  
Phillip Anderson, Treasurer.



**SPAULDING FOR CHILDREN** recently received the proceeds from a dinner sponsored by the Washenaw Scottish Rite Club and Zal Gaz Grotto No. 34. Honored as "Man of the Year" was Lou Scott of District 7, Brighton Lodge No. 247. The dinner was organized and prepared by Ted and Marge Wilson and their daughter, Karen Dixon. Attendees that evening included (from left) Dave Claxton, president, Washenaw Scottish Rite Club; Jack Pelton, monarch, Zal Gaz Grotto No. 34; Marilyn Chasteen, development director, Spaulding for Children; Lou Scott and Jim Boyd, worshipful master, Washenaw AM Lodge No. 65, Dexter.

## Premier of 'Wendigo' Slated Monday for Michigan Theatre

"Wendigo," the locally-produced horror movie with a heavy dose of comedy, will make its debut this Monday, Oct. 29 at 8 p.m. at the Michigan Theatre in Ann Arbor.

Excalibur Motion Pictures, owned by Tom Chaney of Jackson, had a production studio in Chelsea Industries Annex building for about a year while Wendigo was being shot and edited. Chaney, and David Thiry of Ann Arbor have produced the movie for about \$150,000. They actually might describe the film as a comedy with a heavy dose of blood and guts.

"A distribution company has told us the film has Rocky Horror Picture Show potential," said Chaney, who is also the director. Rocky Horror Picture Show has been a staple of midnight showings at theaters for more than a decade and is perhaps the most successful cult film ever produced.

The movie is about a group of hunters on snow-covered Manitou Island who accidentally "break the circle" and are haunted by an ancient Indian spirit. Included are plenty of decapitations, decomposing skin, and other staples of horror movies. The script, however, has plenty of obvious humor, and a presence like a Three Stooges movie.

The sound track, which can't be described with a single adjective since it runs the gamut of hard rock, jazz, country, and other unclassifiable forms, was played by Detroit area musicians.

Several Chelsea-area people and places make cameo appearances, such as "The Maya Place Ladies," Setz Tavern, and the inside of Chelsea Industries. Some filming took place at Half Moon Lake.

Chaney hopes the film will launch his career in the way that the Evil

Dead movies, also shot in Michigan, launched Sam Raimi's career. Raimi's latest film is "Darkman."

After Monday's premier, Wendigo is scheduled for midnight showings Friday and Saturday, Nov. 2-3 at Michigan Theatre. After that Chaney wants it to appear in theaters closer to Detroit.

The distribution company wants to see how the film plays locally before deciding whether to pick it up.

### Ypsilanti Township Supervisor Named to State Boundary Comm.

John N. Kirkendall, Chief Judge of Probate, today announced the appointment of Wesley Prater as a Washtenaw county member of the State Boundary Commission. Prater will take the place of Robert A. Reiff, who resigned.

Prater is supervisor of Ypsilanti township and will serve until the Reiff's unexpired term ends on Sept. 1, 1991.

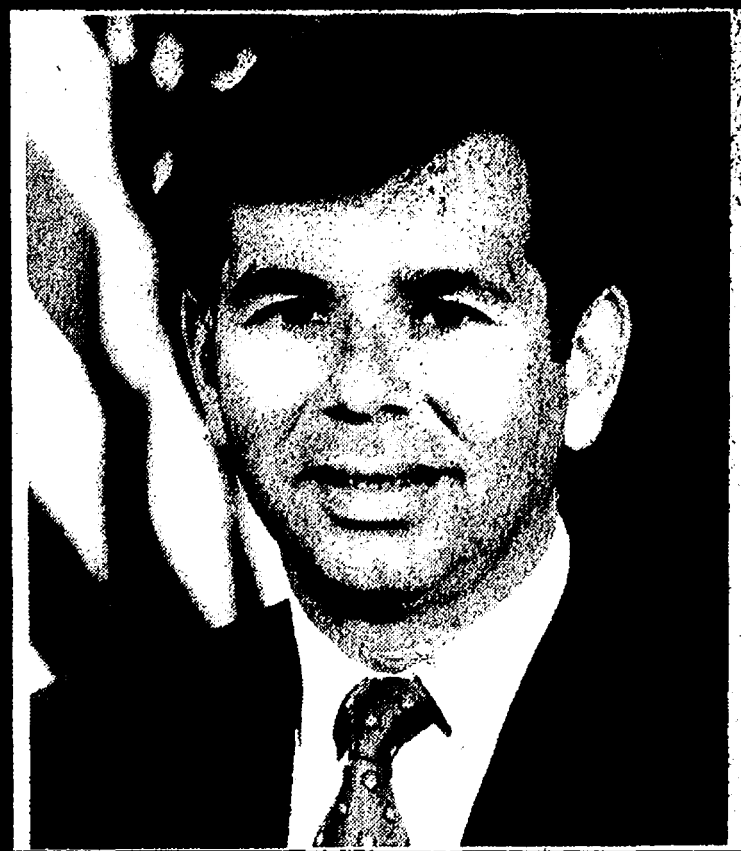

Too many political campaigns today rely on name-calling and on trying to make labels stick. Some candidates will do this to avoid talking about real issues or about their own stands.

I don't believe in name-calling or labels. I just want to talk about the issues that are important to all of us. Issues like the environment, the "polluters pay" law, property tax relief and crime, drugs and safe streets.

I am happy to talk with you at any time and explain my stance on the issues that are important to you. Please feel free to give me a call at the campaign office at 761-9679.

**For state representative  
Jim Douglas.**

**Our choice . . .  
there when you need him.**

Paid for by Jim Douglas for State Representative, 3531 Surrey, Salina, MI 48176

## HELP WANTED:

Recent new car sales have resulted in many high quality, low mileage, previously owned vehicles. Our Used Car lot is too full! These cars are priced to buy and ready for you to drive home.

1990 Chev Astro Van L.T.	13,000 miles	\$14,900
1990 Olds Cutlass Calais	10,900 miles	\$ 8,995
1990 Chev Geo Storm GS1	6,700 miles	\$11,500
1990 Olds Cutlass Supreme 2-dr S.L.	10,200 miles	\$10,500
1990 Chev Cavalier Z24 2-dr	3,200 miles	\$11,500
1990 Chev Lumina Eurosport 4-dr	3,200 miles	\$13,500
1990 Chev Geo Metro LS1 4-dr	12,200 miles	\$ 6,995
1990 Chev Geo Prizm 4-dr	20,000 miles	\$ 9,995
1990 Chev Lumina Van	low miles!	\$15,900
1989 Buick Skyhawk 4-dr	18,800 miles	\$ 9,495
1988 Chev S-10 Pick Up	6-cyl. auto, p.s., p.b., air, AM/FM	\$ 6,995
1988 Olds Delta 88 4-dr	28,000 miles	\$ 9,995
1987 Olds Delta 88 Royale	power windows, locks and seat!	\$ 7,995
1987 Olds Firenza Station Wagon	38,000 miles	\$ 5,495
1987 Pontiac Bonneville 4-dr	cruise, tilt, power locks	\$ 7,995
1986 Olds Delta 88 Royale 4-dr	6-cyl. auto, p.s., p.b., cruise	\$ 6,995
1986 Ford Thunderbird Eian	power windows, locks, seat!	\$ 6,995
1986 Chev 3/4-Ton Pick Up 4x4	V-8, auto.	\$ 7,995
1986 Ford Thunderbird	45,000 miles	\$ 6,995
1986 Pontiac 6000 4-dr		\$ 5,995
1986 Mercury Topaz 2-dr	sun roof	\$ 3,495
1986 Buick Century Custom 4-dr	AM/FM cassette	\$ 5,995
1986 Buick Riviera	vinyl top and more!	\$ 7,995
1986 Ford 1-Ton 4x4 Pick Up	V-8 engine	\$13,900
1985 Ford Bronco	39,000 miles	\$ 7,995
1985 Ford Country Squire StaWagon	V-8, air, stereo	\$ 2,995
1985 Olds Cutlass Clera 4-dr	42,000 miles	\$ 5,495
1985 Chev Caprice Wagon	V-8, auto	\$ 4,995
1985 Chev Celebrity 4-dr	rear def	\$ 3,995
1983 Olds Delta 88 4-dr		\$ 2,995
1983 Chev Caprice Classic	A nice, clean car!	\$ 4,495
1985 Chev Astro Van	6-cyl., auto	\$ 5,995
1985 Buick LaSabre 4-dr Limited	low miles!	\$ 6,995

**OPEN MONDAY & THURSDAY TILL 8 p.m.,  
Sat. 9-3 p.m.**

**FAIST-  
MORROW** **475-8663**  
1500 S. MAIN, CHELSEA  
**BUICK • OLDS  
CHEVROLET • GEO**

## South University Renovation Celebration

Join us this Friday evening and Saturday afternoon. You'll enjoy lively entertainment and special values from merchants. Bring your kids in their Halloween costumes Saturday for our second annual costume contest. There will be plenty of prizes plus treats and balloons. Plan now for the following events:

### Friday Evening

- Strolling Musicians.
- An Art Exhibit at the Galleria.
- Most merchants will be open until 10 p.m.

### Saturday Afternoon

- The Olivia Street Stompers will perform from 1:30-3:30 p.m.
- A Puppet Show beginning at 4:30 p.m.
- A Costume Contest for Kids. All participants must be registered at the big tent by 3 p.m. At 3 p.m. contestants will parade in front of the judges and up and down the street. Winners will be announced at 4 p.m.
- Strolling Musicians.
- Strolling Wizard of Oz characters.
- An Art Exhibit at the Galleria.

There is public parking at Forest Street Parking Structure.

City of Ann Arbor's Downtown Development and Authority (D.D.A.)

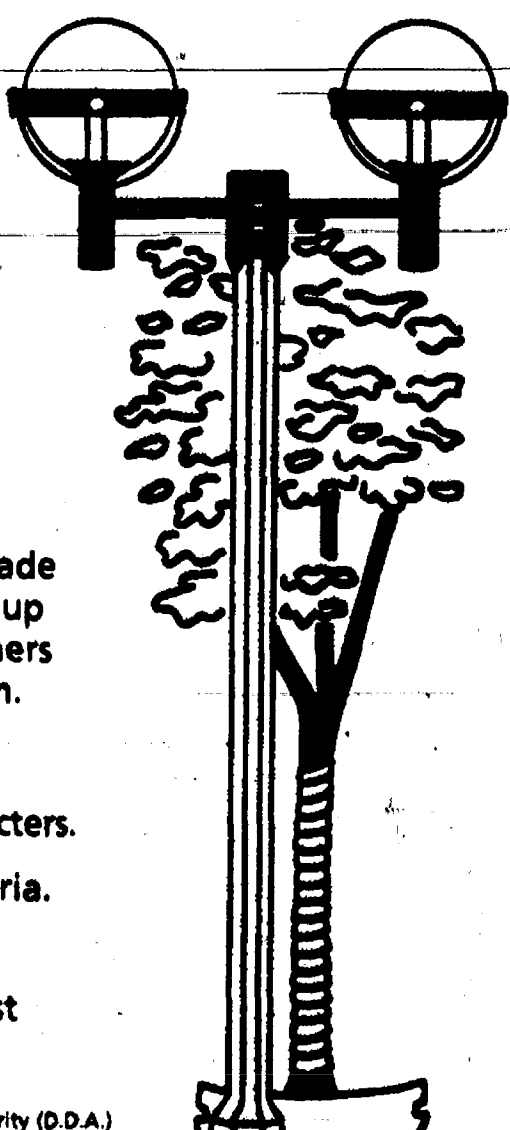
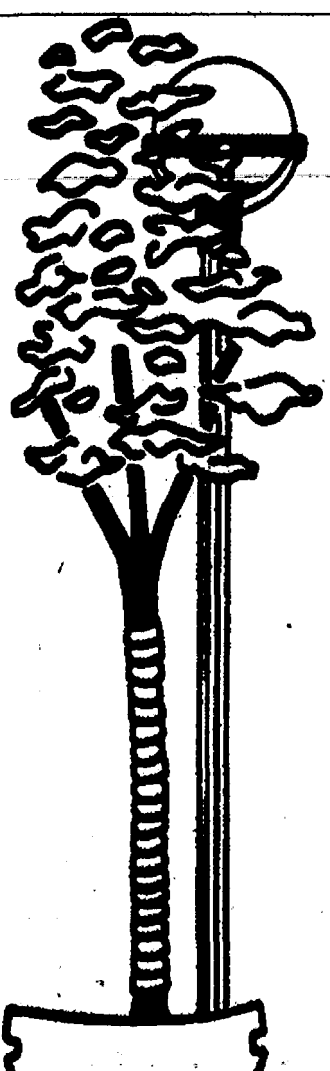





## FIRST ANNUAL COUNTRY CHRISTMAS BAZAAR

OLD DIXBORO SCHOOL HOUSE  
5201 PLYMOUTH RD  
ACROSS FROM CHERRY HILL RD, ANN ARBOR

SATURDAY, OCTOBER 27TH 1990  
9 a.m. - 5 p.m.

GREAT GIFT IDEAS  
HOLIDAY BAKED GOODS

STAIN GLASS, WOOD CRAFTS,  
HALLOWEEN ITEMS, CHRISTMAS ITEMS,  
AND MUCH MORE



MIKE BAINTON, son of Bill and Sue Bainton of Chelsea and an eighth grader at Beach Middle School, shows the Pentwater Yacht Club Trophy he won this summer as junior race fleet champion. Mike spends his summers in Pentwater and crews with his parents in the offshore race fleet on Lake Michigan. The cup has become somewhat of a family tradition. The first name on the cup, dated back to 1968, is Mike's mom.



CHELSEA BIG BOY celebrated its 12th anniversary last week-end and Big Boy himself made an appearance. With Big Boy, in front, are Kyle and Cody Schiller of Chelsea, and right are Matt, Danny and Eric Schuk of Jackson.

**TAKE CARE OF THAT  
MUDDY DRIVE**

DRIVEWAY PROCESSED ASPHALT  
STONE ROAD GRAVEL DRIVE

## KLINK EXCAVATING

475-7631

Someone DOES Care...



Let Us Help  
Call: **475-0111**  
(SOS Will Help You)

Chelsea Together  
In Cooperation with SOS

## ATTENTION CHELSEA

The motion picture shot in your own backyard  
and on your streets is finished.

Excalibur Motion Pictures  
Presents  
The World Premiere of

# WENDIGO

Benefit for the Michigan Theater  
Monday, October 29, 8 p.m. \$10.00  
Michigan Theater, Downtown Ann Arbor

For information call 668-8397

Halloween picture quality  
so real, it's scary.



## \$1.00 Off Double Prints

C-41 process for 110, 126, Disc and  
35mm full frame color print film.  
Excludes 4" prints.

Offer Good: Oct. 22 - Nov. 16, 1990

## HURON CAMERA SERVICE

We repair all makes and models cameras & projectors

8060 Main St., Dexter Ph. 426-4634

Only 10 minutes from Ann Arbor, Chelsea & Pinckney

We have great prices on

### BIRD FEEDERS, HOUSES & WILD BIRD SEED

• Black Oil & Stripped Sunflower • Mixed Seed • Thistle Seed

**PEST CONTROL**  
is no problem with

- RODEX PELLETED BAIT
- d-CON BAIT-FILLED TRAYS
- MOUSE TRAPS
- LIVE TRAPS

**AVOID DANGEROUS ACCIDENTS • SAVE LIVES**

**The Animal Saver System**  
Will emit ultrasonic sound waves (at speeds over 30 m.p.h.) that warn animals your vehicle is approaching. Installs in seconds... only \$5.99

"WHEN YOU'RE NOT OUT TO BAG THAT BUCK"



Hours: M-F 9:30-5:30 Sat. 9:30-1

## FARMER'S SUPPLY

122 Jackson St. Chelsea 475-1777

FARMER'S SUPPLY: For All Your Animal Feed Needs...  
Bird • Cat • Cattle (Dairy & Beef) • Deer • Dog • Goat • Horse • Poultry • Rabbit

## Postal Service Seeks Help For Electronic Mail Sorting

Every address in Michigan and across the country — more than 100 million in all — will receive a guide on how to get the best possible service from the new automated Postal Service. John M. Horne, Field Division, General Manager/Postmaster, Detroit Division calls it the biggest-ever mailed by the Postal Service to inform and educate its customers.

"The address on a letter or any piece of mail, whether it needs a rural route or an apartment number to be complete, is still the best tool the customer can give us," Horne said. "And a little help from customers who use a complete, correct address, including the ZIP Code, lets us take full advantage of our high-speed electronic mail processing equipment."

The pamphlet entitled "The Complete Address Guide," will be delivered the week of Oct. 22.

Horne says increased customer cooperation in addressing mail is needed because the Postal Service is changing the way it processes mail. "Right now, 40 percent of all letter mail in the Detroit Division is processed on automated scanning equipment," Horne said, "and by 1995 all of that kind of mail will be sorted with automated equipment saving \$5 billion that year alone."

The use of clear, complete and accurate addresses will cut delays that occur when a post office must make a correction, Horne said, "and will keep mail processing costs — and thus postage rates — lower for longer periods of time."

The Detroit Division now uses 14 optical character readers to sort mail. Nationally, there are more than 400 advanced character readers in use, another 348 will go into use over the next two years, and there will be another 8,000 pieces of automated sorting equipment in use by 1995.

### Katrina A. Heaton Receives Degree From Albion College

Psychology major Katrina A. Heaton, daughter of Mr. and Mrs. James E. Heaton of 10320 Hadley Rd., Gregory, graduated from Albion College this September.

Albion College is a private, coeducational, liberal arts college located in the south central Michigan town of the same name.

These optical character readers "scan" the address and spray the corresponding nine-digit bar code into the lower right corner of the envelope. This bar code enables another piece of automated equipment to sort the mail for distribution and delivery, thus eliminating costly manual sorting.

Postal officials invite groups to tour the Division's two General Mail Facilities located in Troy and Detroit to see the new equipment in action. The Postal Service also welcomes opportunities to speak to community organizations. For more information call your local post office or 228-8800.

### Charity Strong Receives Calvin College Scholarship

Charity L. Strong, a resident of Chelsea and a graduate of Chelsea High School, has received a \$1,900 Presidential Scholarship for the 1990-91 school year from Calvin College in Grand Rapids. Strong is a freshman at Calvin.

The Presidential Scholarships are awarded to approximately 50 of the top incoming freshmen. To receive this scholarship, a student needs to rank in the top one or two percent of the high school class and have an ACT composite score of 29 or higher or a combined SAT scores of 1,300 or higher. Transfer students are considered for this scholarship if they have a cumulative grade-point average at their previous college of 3.80 (4.0) or higher. The scholarship is renewable if the student maintains a grade-point average of 3.50 or above at Calvin.

Established in 1876, Calvin is a Christian four-year liberal arts college with an enrollment of 4,270.

Please Notify Us  
In Advance of  
Any Change in Address

## DRAINS and SEWERS CLEANED ELECTRICALLY



PROMPT SERVICE

SEPTIC TANKS — Cleaned, Installed, Repaired  
DRAINFIELD & OTHER EXCAVATING

• RESIDENTIAL • COMMERCIAL • INDUSTRIAL

### BOLLINGER SANITATION SERVICE

PHONE (313) 475-2097

FLOOR DRAINS  
MAIN LINES  
STORM SEWERS

## FOUR GREAT SHRIMP DINNERS

STARTING AT JUST \$5.99



Shrimp & Chicken Dinner A boneless Chicken Breast brushed with lemon and served with our Golden-Fried Shrimp.	\$5.99
Shrimp & Cod Dinner Delicate North Atlantic Cod broiled in a savory lemon sauce and served with our Golden-Fried Shrimp.	\$5.99
Shrimp & Shrimp Dinner Delicious Peel 'n Eat shrimp served with our Golden-Fried Shrimp.	\$5.99
Shrimp & Sirloin Our new broiled 8 oz. Choice Sirloin Steak served with our Golden-Fried Shrimp. <small>*Weight before cooking</small>	\$8.49

All our great "Shrimp & ..." Dinners come with choice of potato, either vegetable or cole slaw, and dinner roll, Soup, Salad & Fruit Bar available for additional \$1.29 when chosen in place of vegetable or cole slaw.

### Big Boy

## CHELSEA BIG BOY

1610 S. Main 475-8603  
Open Sun.-Thurs., 6 a.m.-11 p.m.  
Fri. & Sat., 6 a.m.-midnight

Big Boy is a registered trademark of Big Boy Restaurants, Inc.

## GO WITH THE PROFESSIONALS



### Channel Master

WE OFFER A  
COMPLETE  
SELECTION  
ANTENNAS

LET US USE OUR EXPERIENCE TO MATCH THE BEST VALUE IN  
A CHANNEL MASTER TO YOUR VIEWING NEEDS.

## APPLIANCE - TELEVISION HEYDLAUFF'S

113 N. MAIN ST. 475-1221  
DOWNTOWN CHELSEA



# Chelsea Orchestras Plan Annual Halloween Show

The annual Halloween Concert of the Chelsea orchestras will be held Monday, Oct. 29 at 7:30 p.m. in the High School Auditorium. This event not only provides excellent music, but fun as well. The students in the orchestras come dressed in Halloween costumes, and the audience is asked to "dress" for the occasion as well. A prize will be given for the best audience costume.

Chelsea's string director, Peter Rosheger, dazzled the audience in a medieval costume last year. His costume this year is top secret, and eagerly awaited by all.

The 75 members of the high school

orchestra and 60 members of the seventh and eighth grade orchestras will present music by John Williams, Antonio Vivaldi, Edward Grieg, Johann Sebastian Bach, and Holst. This will be the first concert for the sixth grade beginning string players, and they will be featured in their own pieces.

Cider, donuts, and cookies will be served after the concert, always a hit

with all ages of concert-goers. Music lovers should also be alert to the coming fund-raising efforts of the orchestra. At the beginning of November string players will be offering for sale holiday fruit cakes and gift certificates for Domino's Pizzas. They are hopeful that music lovers will also enjoy good food, and will support them in these sales.

## Proposal To Move Police Department Given to Council

### Flintoft Named Finalist for State-Wide Award

Carrie Flintoft, a senior at Chelsea High school, is a finalist for the Michigan High School Scholar/Athlete Award sponsored by Farm Bureau Insurance.

Flintoft, who carries a 3.93 grade point average, ranks second in her class. She is a three-year starter on the varsity basketball team and a two-year letter winner in softball. She is also active in debate, forensics, and the radio/television program.

Flintoft is one of eight finalists for the award. She was judged the top candidate among 20 in her region.

She is the daughter of Peter and Carol Flintoft.

Chelsea Fire Department has proposed that the Chelsea Police Department consider moving its operation to the fire hall.

The proposal was made due to the impending installation of 911 emergency equipment at the police department, where all dispatching of Chelsea emergency vehicles takes place.

Trustee Jack Myers, council's liaison with the department, told council last week he likes the idea.

The idea has been discussed for many years. However, once the 911 equipment is in place, it will be extremely expensive to move it, according to a report submitted by firefighter Tom Osborne.

One argument in favor of the move is that it would free up needed space in the village offices and perhaps postpone the need for a new administration building. However, there would be costs associated with providing new quarters for the police department.

An alternative proposal was to move only the dispatching to the fire hall, which would, Osborne said, allow room for an extra dispatcher during emergencies, as well as eliminate expensive lease telephone lines.

Police chief Lenard McDougall said he was against both proposals, primarily because they would discourage walk-in traffic as the office would be further out of the central business district.

Village council listened to the arguments last Tuesday but took no action.

### Children Will Be Trick or Treating Sunday for UNICEF

Children of First Congregational church of Chelsea will be "trick-or-treating" for UNICEF this Sunday from 1 to 2 p.m.

UNICEF, the United Nations Children's Fund, focuses on the basic services needed to guarantee a child's survival—adequate nutrition and health care, clean water, sanitation and education. UNICEF-assisted projects currently operate in 128 countries and territories in Africa, Asia, Latin America, Northern Africa and the Middle East. Although it is an agency of the United Nations, UNICEF does not receive any funding from the U.N. Its income consists of voluntary contributions from both governmental and non-governmental sources, including the U.S. Committee for UNICEF and 33 other national committees.

Church volunteers will be wearing orange UNICEF stickers and the children will be carrying the orange UNICEF collection boxes.

Anyone interested in helping out, please contact the church office at 475-1844, or Kathy Brigham at 475-3536 or Deb Borders at 475-9528.

Give a Gift Subscription to The Chelsea Standard!

# The Chelsea Standard

Section 2

Chelsea, Michigan, Wednesday, October 24, 1990

Pages 9-24



THESE CHELSEA HIGH SCHOOL STUDENTS were given academic letters at the high school's open house earlier this year. In order to win the letter a student must maintain a B+ average in each course throughout each of four marking periods the previous year. From left are Karen Albertson, Sara Tracy, Matt Postiff, Mike Kelley, Carrie Flintoft, Sarah Devine, and Tara Roehm. Not pictured is Kate Dilworth.

## Great Lakes Given Variance

Village Zoning Board of Appeals granted a variance, gave an approval, and delayed action on two variance requests last Tuesday night.

Great Lakes Bancorp was authorized to install a sign over its entrance facing M-52. A representative of a sign company told council that a person directly in front of the office cannot identify the building from its current sign. Trustee Joe Merkel said the company's biggest mistake was taking down its time and temperature sign, which easily identified it as a bank.

Zoning inspector Rosemary Harok was against granting the variance, which was needed because Great Lakes already had the allowable amount of signage allowed by the zoning ordinance. She said the bank is readily identifiable by its current sign.

Jon Oesterle, owner of Westside Gym on W. Middle St., was given approval to install a canopy over a window downstairs. No variance was needed. However, Harok said the sign ordinance requires that a canopy be included in the total amount of signage allowed, even if it doesn't have a sign on it. She said Oesterle's plans for a sign later on may force him to seek a variance.

Chelsea State Bank was not given or denied approval on their request for a variance on setback requirements. The bank wants to expand its parking lot by 10 spaces, which would require less than 20 feet of setback.

A local resident said she was worried about stormwater run-off from the area because her back yard always floods in the spring. Council seemed to want the stormwater problem addressed, although no one seemed to know for sure which way the water would run. The bank was granted a waiver of site plan approval by the village planning commission.

It was proposed that village engineers take a look at the problem. Finally, Dave Prohaska asked for a variance to allow him to open a printing business near Chelsea Lanes.

Council voted to send the request to the planning commission for a recommendation. Prohaska is a member of the commission.

Village ordinances do not allow for a printing business to be established in a C-4 district, where the Chelsea Lanes complex is located. However, no one objected to the business for any practical reasons. Harok opposed the request on the grounds that other businesses have been turned down with similar requests.

## Shopping Center Forms Their Own Association

Business owners located in the Chelsea Shopping Center have organized their own association group. Purpose of the association is to organize special business activities, address common concerns and promote a positive business climate at Chelsea Shopping Center and throughout the community.

The group is planning various activities throughout a calendar year, several of which will be community related. All events will be published in The Chelsea Standard, the Chamber of Commerce Community Calendar, and throughout the Shopping Center businesses.

The association elected officers as follows, chairman, Penny Trinkle; vice-chairman, Theresa Broderick; treasurer, Gayle Bauer; secretary, Shirley Chapman.

Initially the group will be meeting on a monthly basis.

Tell Them You Read It in THE STANDARD

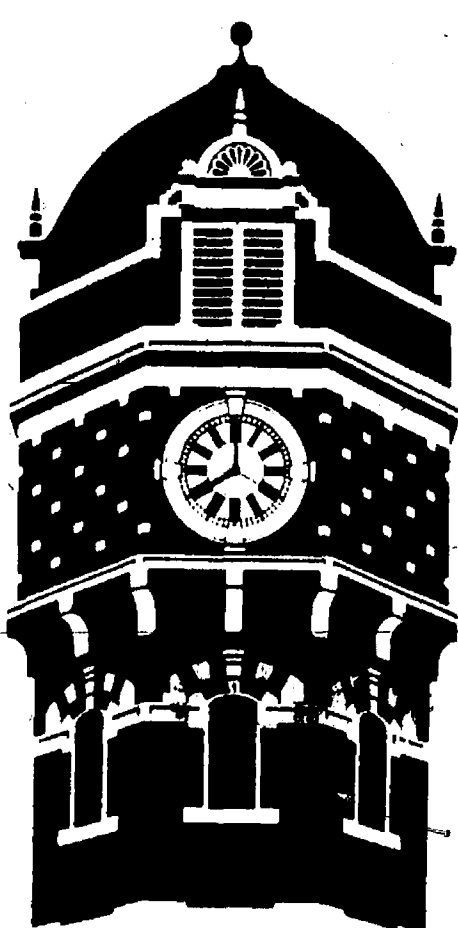

DOWNTOWN CHELSEA MERCHANTS

### Halloween Treats October 31st

Visit your Downtown Merchants on Wednesday, Oct. 31st from 4 to 6 p.m. for Halloween Treats!

Remember, most downtown merchants now have evening hours for your shopping convenience

### HOURS

Mon. & Thurs. 9:30 a.m.-8 p.m.  
Tues., Wed. & Fri. 9:30 a.m.-6 p.m.  
Saturday . . . 9 a.m.-4 p.m.



## Harper Shoe Co.

Quality Family Shoe Store  
NOW DOWNTOWN AT 101 N. MAIN ST.

• Dexter • L.A. Gear • Naturalizer • De Liso  
• Hush Puppy • Lake of Woods • Buster Brown • Keds

Bring in this adv. for  
**10% off**  
on Sioux Mox Slippers!

## HAUNTED HOUSE

BY: THE CHELSEA LIONESS CLUB  
PLACE: VILLAGE PLAZA (NEXT TO ARBOR DRUGS)



## SUBWAY

### HAUNTED HOUSE SPECIALS

PHONE 475-SUBS

Buy Two Get One FREE Footlong Sub

Buy two footlong subs or reg. salads, plus a large drink and receive a sub or salad of equal or lesser price for FREE.

This coupon valid only at Chelsea Subway  
Not valid with other coupons or discounts.  
475-SUBS

One coupon per purchase

SUBWAY

Expires 11/1/90



HAUNTED HOUSE NIGHT SPECIAL  
OCTOBER 26th and OCTOBER 27th  
Between the hours 7:00 p.m. and 10:30 p.m.

ANY SMALL DRINK  
WITH THIS COUPON

CHLSEA SUBWAY 35.

COUPON VALID ONLY AT CHELSEA SUBWAY



# SPORTS

Let's Go  
Bulldogs!



## Pinckney Running Game In Fourth Quarter Gives Bulldogs Third SEC Loss

Chelsea Bulldogs' defense came apart at the seams in the fourth quarter last Friday night as the Pinckney Pirates scored three touchdowns enroute to a 28-14 homecoming victory.

The win gave Pinckney sole possession of second place in the Southeastern Conference at 4-3. Chelsea finished 3-3 in the league and in the process lost any chance at the class B play-offs.

The Bulldogs tied the game at 14 with 7:42 left in the game as a 40-yard pass play from Tucker Steele to a wide-open Rick Westcott gave Chelsea the ball at the Pinckney two. Westcott ran the ball in on the next play and Jude Quilter ran for the conversion points.

But the Pirates, who began running outside on the strength of tailback Dave Krolewski, moved ahead for good at the 5:35 mark as Krolewski scooted into the end zone from 24 yards.

"We didn't play [their outside running game] very well, plus they clipped the heck out of us," said Chelsea coach Gene LaFave.

"But the fact is, we can't let them drive the ball down our throat when we tie the game."

Chelsea came back on their next drive and drove the ball to their 48. Steele's third down pass to senior tight end Craig Ferry was dropped when Ferry was hit hard, and the Bulldogs turned the ball over on downs the next play. Pinckney scored again with 1:40 left as Bill Swarthout ran in from nine yards.

Pinckney scored first with 9:41 left in the second quarter on a 42-yard run by Krolewski on the play after a Chelsea fumble.

The Bulldogs came right back and drove to the Pirates' six. On fourth down and four Ben Hurst was tackled at the seven on a version of an unusual play the Bulldogs have used in extra-point situations.

Chelsea had a chance to take the lead late in the third quarter. Adam Taylor intercepted a pass at the Pinckney 18 and ran it back to the 40. Two plays later he caught a pass at the Pinckney 44, and two plays later Ben Hurst caught a pass at the Pinckney 17. On fourth down, Westcott missed a short field goal attempt.

"We tried the kick because Ricky thought he could make it, but in retrospect I guess we'd like to have the play back," LaFave said.

"We had plenty of opportunities. We should have scored at least three touchdowns, and in a tight defensive

game, that's right where we want to be."

Chelsea's first touchdown came with 2:15 left in the first half. The drive began at the Bulldogs' 11 and ended with a two-yard run by Quilter.

One of the keys to the game was Chelsea's inability to run the ball. They finished with 96 yards rushing, including 85 by Quilter.

The Pinckney defense was geared to stopping the Chelsea running attack as nearly nine Pirates were near the line of scrimmage on every play, creating a mismatch. The Bulldogs eventually had to go to their seldom-used passing game, which was fairly effective. Steele had his best passing night of the season as he completed 8-13 for 150 yards.

Another key was Chelsea's inability to stop Krolewski, who gained 241 yards on 27 carries, his second straight game of more than 200 yards. He gained nearly 150 yards in the fourth quarter alone.

"It was the combination of a lot of

things," Chelsea assistant coach Curt Ellis said of the Bulldogs' failure to stop the Pinckney outside running game in the fourth quarter.

"They had some kids who were a little quicker than we were. And when we turned the play inside, our pursuit wasn't all that good. It was really a team effort."

The Bulldogs close the season at home this Friday against the Stockbridge Panthers. LaFave said he likes the idea of starting a little neighborhood rivalry for the last game of the season rather than traveling to the Detroit area.

The Stockbridge offense features a strong running back and a lot of deception. The players are not dominating physically, but LaFave says he anticipates a "competitive" game.

Chelsea is 5-3 on the season. A win would give them a record identical to that of the 1986 SEC champions. That year, however, the Bulldogs lost all of their non-league games.



SEAN DESARBO makes the hit on the Pinckney running back for a loss during last Friday night's contest in Pinckney. However, the Bulldogs' defense fell apart in the fourth quarter as the Pirates won by two touchdowns.

## Chelsea Cagers Remain Unbeaten In Southeastern Conference Race

Milan Big Reds became the Chelsea Bulldogs' seventh straight victim in Southeastern Conference basketball play last Thursday as the Bulldogs took a 61-51 victory in the Chelsea gym.

In non-conference action on Tuesday, Chelsea dominated Jackson Northwest, 56-38.

With the win over Milan, undefeated Chelsea holds a two game lead in the SEC over both Dexter and Tecumseh with five games remaining.

Against Milan, the Bulldogs won easily although they nearly blew a 20-point third-quarter lead.

"We went three or four minutes when we turned the ball over five straight times," said Chelsea coach Rahn Rosentreter.

"Milan had six offensive rebounds in the fourth quarter and put three scored in double figures, led by Carrie Flintoff's 14 points. Shawn Losey scored 13, Mercedes Hammers had 12 points and 11 rebounds, and Kristin Bohlender scored 10 points.

"Shawn and Mercedes played extremely well," Rosentreter said.

"Milan is a much bigger team and

Mercedes took the ball right to them and was aggressive on the boards."

Chelsea hit 19 of 54 shots from the field and 23 of 31 free throws.

Other Chelsea scorers included Christine Burg with eight points and Sarah Devine and Heather McConeghy with two points each.

In the Northwest game, every Bulldog had a chance to play.

"It's not that we played so well or they played so poorly, it's just that

we're probably 18 points better than they are," Rosentreter said.

Burg led the Bulldogs with 15 points, Flintoff scored 13 and Hammer had 12 points. Other scorers included Bohlender 7, McConeghy 5, Jenny Bobo 2, and Losey 2.

The Bulldogs made 14 of 18 shots from the free throw line and 21 of 53 from the field.



DAVE KROLEWSKI leaves a Bulldog in the grass as he looks upfield toward his first touchdown. Krolewski gained 241 yards for Pinckney, the best performance of any back against the Bulldogs all season.

Advertisers Like To Know You  
Read Their Adv. in The Standard

## NAPA

**SPECIALS**

### Chevy Engine Kits!

**350 Re-Ring Kit**  
Includes gaskets, rod bearings and piston ring set. 227-50  
(Offer expires 11/15/90)

**ONLY \$38.99**

---

**Camshaft & Lifter Kit**  
Camshaft features: durations 290 degrees, valve lift .446. Lifter features: High RPM oil metering. 302-44 (Offer expires 11/15/90)

**ONLY \$54.99**

---

**Spray Paints**

Cans feature the unique FANSPRAY valve. Choose black or white paint, or red or gray primer. 7805, 06, 07, 13, 14, 36, 65, 68 (12 oz.). Offer expires 11/15/90.

**\$2.88**

---

**Richardson Automotive Supply**  
405 North Main Street, Chelsea  
313-475-3741

Because there are no unimportant parts™

The stars aren't in the sky,  
they're here!  
**The "1990 Varsity Football Seniors"**

With Love and Pride,  
**YOUR PARENTS**



# BOWLING

## Chelsea Lanes Mixed League

Standings as of Oct. 19

	W	L
Dual Painting	20	5
Los Angeles	20	5
Four Seasons	20	5
Four Seasons	20	5
Four Seasons	20	5
Four Seasons	20	5
Four Seasons	20	5
Four Seasons	20	5
Four Seasons	20	5
Four Seasons	20	5

## Tri-City Mixed League

Standings as of Oct. 19

	W	L
Dual Painting	20	5
Los Angeles	20	5
Four Seasons	20	5
Four Seasons	20	5
Four Seasons	20	5
Four Seasons	20	5
Four Seasons	20	5
Four Seasons	20	5
Four Seasons	20	5
Four Seasons	20	5

## Senior Fun Time League

Standings as of Oct. 17

	W	L
Dual Painting	20	5
Los Angeles	20	5
Four Seasons	20	5
Four Seasons	20	5
Four Seasons	20	5
Four Seasons	20	5
Four Seasons	20	5
Four Seasons	20	5
Four Seasons	20	5
Four Seasons	20	5

## Split Weekenders League

Standings as of Oct. 14

	W	L
Dual Painting	20	5
Los Angeles	20	5
Four Seasons	20	5
Four Seasons	20	5
Four Seasons	20	5
Four Seasons	20	5
Four Seasons	20	5
Four Seasons	20	5
Four Seasons	20	5
Four Seasons	20	5

## Sunday Nite Come Ons

Standings as of Oct. 14

	W	L
Dual Painting	20	5
Los Angeles	20	5
Four Seasons	20	5
Four Seasons	20	5
Four Seasons	20	5
Four Seasons	20	5
Four Seasons	20	5
Four Seasons	20	5
Four Seasons	20	5
Four Seasons	20	5

## Leisure Time League

Standings as of Oct. 14

	W	L
Dual Painting	20	5
Los Angeles	20	5
Four Seasons	20	5
Four Seasons	20	5
Four Seasons	20	5
Four Seasons	20	5
Four Seasons	20	5
Four Seasons	20	5
Four Seasons	20	5
Four Seasons	20	5

# BOWLING

If you enjoy sports, join the one sport this fall in which you are not a spectator!

Spots are available for teams or individuals in the following leagues:

## NIGHT LEAGUES

MEN'S... Mon., Tues. & Thurs. Evenings

WOMEN'S... Tues. & Wed. Evenings

YOUTH... Sat. Mornings

and Wed. After School

## DAY LEAGUES

SENIORS, 55 and over... Wed. afternoon

WOMEN Tues. morning & Thurs. afternoon

Any group of 12 or more can start their own organized play.

CALL US FOR DETAILS ON ANY OF THE ABOVE GROUPS

Phone Ed or Don Today

475-8141

**CHELSEA LANES, INC.**

Your Family Recreation Fun Center



## Chelsea Suburban League

Standings as of Oct. 17

	W	L
Dual Painting	20	5
Los Angeles	20	5
Four Seasons	20	5
Four Seasons	20	5
Four Seasons	20	5
Four Seasons	20	5
Four Seasons	20	5
Four Seasons	20	5
Four Seasons	20	5
Four Seasons	20	5

## Junior House Ladies League

Standings as of Oct. 14

	W	L
Dual Painting	20	5
Los Angeles	20	5
Four Seasons	20	5
Four Seasons	20	5
Four Seasons	20	5
Four Seasons	20	5
Four Seasons	20	5
Four Seasons	20	5
Four Seasons	20	5
Four Seasons	20	5

## Rolling Pin League

Standings as of Oct. 14

	W	L
Dual Painting	20	5
Los Angeles	20	5
Four Seasons	20	5
Four Seasons	20	5
Four Seasons	20	5
Four Seasons	20	5
Four Seasons	20	5
Four Seasons	20	5
Four Seasons	20	5
Four Seasons	20	5

## Nite Owl League

Standings as of Oct. 22

	W	L
Dual Painting	20	5
Los Angeles	20	5
Four Seasons	20	5
Four Seasons	20	5
Four Seasons	20	5
Four Seasons	20	5
Four Seasons	20	5
Four Seasons	20	5
Four Seasons	20	5
Four Seasons	20	5

## Senior House League

Standings as of Oct. 22

	W	L
Dual Painting	20	5
Los Angeles	20	5
Four Seasons	20	5
Four Seasons	20	5
Four Seasons	20	5
Four Seasons	20	5
Four Seasons	20	5
Four Seasons	20	5
Four Seasons	20	5
Four Seasons	20	5

## Junior House League

Standings as of Oct. 18

	W	L
Dual Painting	20	5
Los Angeles	20	5
Four Seasons	20	5
Four Seasons	20	5
Four Seasons	20	5
Four Seasons	20	5
Four Seasons	20	5
Four Seasons	20	5
Four Seasons	20	5
Four Seasons	20	5

WE'RE FIGHTING FOR YOUR LIFE

**American Heart Association**  
of Michigan

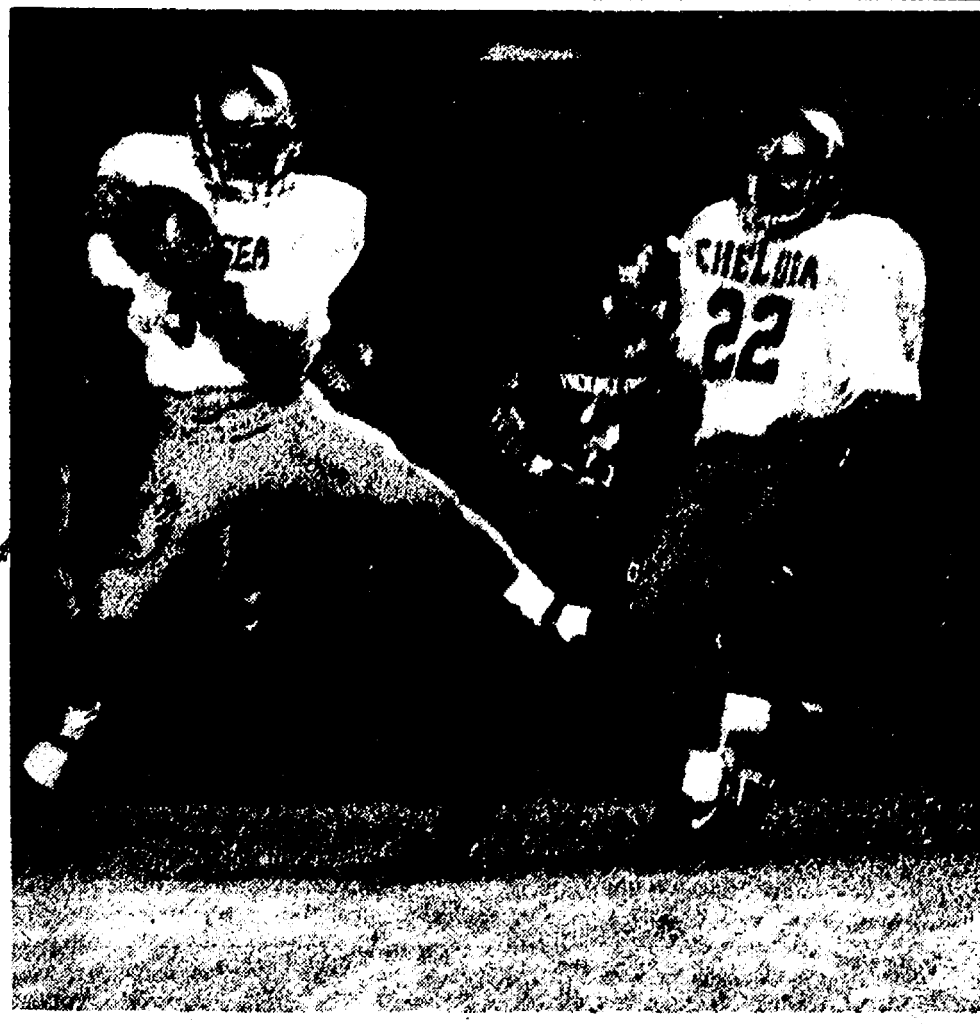

## 8th Grade Cagers Lose Two Games

Beach Middle school eighth grade basketball team lost games to Saline and Dexter last week.

Saline topped Chelsea 36-22. Chelsea point leaders were Kate Steele 6, Lori Ritter 4, Nancy Pidd 4, Martha Merkel 2, Amy Petty 2, and Jama Spears 2.

Leading rebounders were Jessica Knight 6, Steele 5, and Merkel 4. Knight and Cindy Tripp had 4 steals each, and Steele had 3.

Dexter beat Chelsea in over-time, 45-35.

"Dexter had a little too much quickness," said Pup coach Jon Schaffner.

Chelsea dominated the second and third quarters while Dexter had the upper hand in the first and fourth periods.

Chelsea scorers included Ritter 17, Kental 7, Jessica Flintoft 4, Petty 4, Charlotte Ziegler 2, Steele 1.

Ritter had 13 rebounds and 5 steals, and Kental had 9 rebounds. Ziegler had 4 steals, and Flintoft had 3.

THIS INTERCEPTION was one of two for Chelsea defensive back Ben Hurst during last Friday night's game at Pinckney. The Bulldogs picked off three passes but lost the game.

## Monti Shatters Course Record As Girls Finish Unbeaten in SEC

Chelsea sophomore Lisa Monti broke an eight-year old cross country record by 29 seconds last week as the Bulldogs beat Tecumseh last Tuesday, Oct. 16, 19-42.

Monti's time of 19:00 shattered the mark set by Dexter's Kelly McKillen at Inverness Golf Course.

"Lisa seems to be peaking and is looking stronger every race," said Chelsea coach Pat Clarke.

The next five Chelsea runners also established personal best times at Inverness.

Beyond Monti, at 20:10, was Tecumseh's Nicole Randolph, last year's individual state champion.

Chelsea runners behind Monti were

Val Bullock, 3rd, 20:38; Jessica Holton, 4th, 21:10; Tracey Wales, 5th, 21:46; Beth Williams, 6th, 21:41; Charity Allen, 7th, 21:53; Carmen Smith, 10th, 22:27; Christine Mignano, 12th, 22:37; Beth Bell, 13th, 22:53; Sarah Brogan, 17th, 24:06; Sara Brosnan, 18th, 24:26; and Emily Anderson, 22nd, 29:00.

In other action last Thursday, the Chelsea girls shut out the Pinckney Pirates, 15-50.

Chelsea took the top 10 places and finished the dual meet season at 6-0. It was their 16th straight win in the SEC over the last three years.

The meet was run in a blowing sleet storm on a hilly course.

## Bulldogs 6th In SEC Golf

Chelsea Bulldogs golf team wrapped up their season last week with the Southeastern Conference Tournament on Monday at Cascades Golf Course in Jackson.

Chelsea finished sixth with a team score of 374. Saline won the event with a 321, followed by Tecumseh, Dexter, Pinckney, and Milan. Lincoln finished last.

Alex Hammerschmidt led Chelsea with an 88. Other Chelsea scores were Chris White 91, Aaron Tanner 95, and Nathan Oake 100.

## HURON GUN COLLECTORS GUN SHOW

SALINE FAIRGROUNDS

3055 Ann Arbor-Saline Rd.

Oct. 27-28

Saturday, 9-5

Sunday, 9-4

For table reservations

Call Walter Curtis at (313) 522-6610

## Waterloo Golf Course

9-hole, 2-man scramble

Snowball Classic

Sat. Nov. 3rd

11 a.m. shotgun

2 man scramble \$1,000 in prizes! \$20 entry fee each

To register your team

call (517) 522-8527

\$3 Green Fees

Carts: \$5

All day Monday-Friday

KEITH V. HAGLUND, PGA Professional

11800 TRIST RD., GRASS LAKE (517) 522-8527

Grass Lake Exit 150, right on Mt. Hope Rd., 3 miles north to Trist Rd.



## 1990 Clearance

**PONTIAC**

**6000LE**

Now Specially Priced

**HARPER PONTIAC**

Since 1926  
118 W. Middle St., Chelsea  
SUMMER OESTERLE

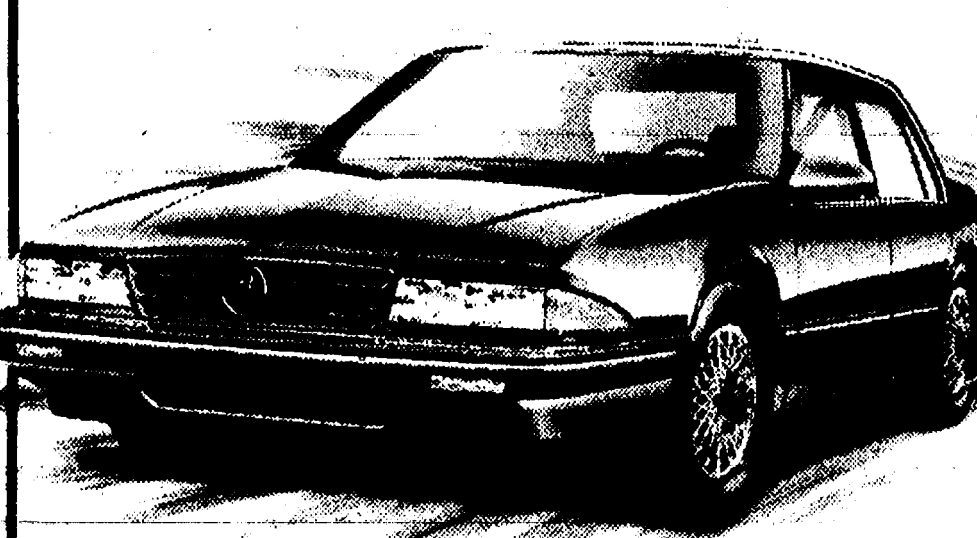



## SPORTS NOTES

BY BRIAN HAMILTON

Pinckney Pirates football coach Tim Cogswell wasn't exactly thrilled when I wrote last week that I believe Chelsea's coaching staff has a distinct advantage over the Pirates' staff. And he told me so. A Pinckney teacher said much the same thing.

I didn't write that the staff was bad, or didn't know what it was doing, or anything close. Just that I think Chelsea's is better.

What figured me more than anything was Cogswell bothered to respond at all. I supposed he'd have better things to do. Must have been the pressure of a big game.

I still haven't changed my mind, even though the Pirates have beaten the Bulldogs three years in a row now.

This year's version of the Pirates turned out to be another pretty good football team. In the end their quickness made the difference. The teams battled to a draw until about half way through the fourth quarter. Then the Pirates started to run outside and throw an occasional short pass, and maybe get by with a clip or two, all of which made the Bulldogs look pretty pathetic. In the final five minutes, the Pinckney offense looked like an altogether different unit than the one that scored just seven points in the first half.

Had the Pirates run outside in the first half the way they did in the fourth quarter they might have scored 45 points and Dave Krolewski, Pinckney's swift tailback, might have rushed for 400 yards rather than the measly 241 he actually gained.

Pinckney also stacked their defense to stop Chelsea's running game, which proved to be pretty effective strategy. Jude Quilter had to struggle for every one of his 85 yards (you can probably count the number of times on one hand that he's been held to under 100 yards during the course of his career). Rick Westcott had a tough night, too.

The Pirates were vulnerable to Chelsea's passing game, and they paid dearly for it on several occasions as quarterback Tucker Steele had his best passing night of the season with eight completions for 150 yards. But the Bulldogs couldn't ram that aspect of their game down Pinckney's throat as effectively as the Pirates dogtied the Bulldogs with their outside running.

However, the Bulldogs let a couple of prime opportunities inside the Pinckney 10-yard-line get away. Another time a pinpoint fourth down pass near midfield was dropped. As all Michigan fans know, even fine receivers drop one now and then. Chelsea had their chances.

Chelsea should win Friday's game against Stockbridge by two or three touchdowns to finish 6-3.

As head coach Gene LaFave said, 6-3 sounds pretty good right now.

This has been a fun football season, although for some reason the seasons seem to be getting shorter the longer I cover Chelsea football. Heck, Roadrunner Basketball is just around the corner.

In some ways it's kind of sad, too. It seems a little unfair that a running back as good and as hard-working as Quilter won't have the chance to play on a championship team or a play-off team. I hope last Friday's game won't keep him from receiving post-season honors outside the SEC.

I also hope, along with a legion of Chelsea football fans, that he'll dazzle us once more this Friday in his final game. I can't remember a football player at any level I've enjoyed watching as much. I hope someone gives him the game ball. Thanks for the memories, Jude.

Speaking of football, how about those Wolverines? If Bo were dead, he'd be turning over in his grave.

After about the 1,000th replay of the final play of the Michigan State game, it became pretty obvious it was a good thing Bo isn't the coach any more. I don't think his ticker could have stood the shock.

However, if there is any year I would love to see Michigan finish the season number one, it would be this one. First, I figure my Buckeyes have just about no shot at anything. And second, it's the first year Bo is gone. What irony.

Anyway, I just hope new coach Gary Moeller doesn't start getting death threats or obscene telephone calls. The guy deserves a chance, at least nine or 10 games, maybe more.

If he does run into trouble, there's a guy down in Columbus who might be unemployed shortly.

This week-end the Chelsea girls cross country team looks to defend their regional title in Springfield. It'll be a tall order since Jackson Lumen Christi, the state's number two team, is in the same region.

However, if they finish second they can move on to the state meet to try to defend their state championship.

Chelsea, undoubtedly, will have to run their best race of the season to win this Saturday and next. And possibly get a little help from Lumen Christi.

At this level, though, anything is possible. Go Bulldogs.



**CHELSEA BULLDOGS GOLF TEAM** recently finished their season. Most players will return next season. In front are captains Alex Hammerschmidt, left, and Chris White. In the second row are Justin Huschke, Nathan Oake, Ben Manning, Chris Walton, Matt Jachalke, Andy Weizel, and Rick Clouse. In back, from left, are coach Jim Tallman, Aaron Tanner, Scott Pacheco, Nick McCalla, Sean Graflund, and David Seitz.

## Dog Tankers Show Improvement In Loss to Strong Dreadnaughts

Chelsea Bulldogs "swam a fabulous meet" against the Dexter Dreadnaughts last Thursday in a 103-82 loss, according to Chelsea coach Dave Jolly.

"Their team was deeper than ours," Jolly said.

"Our girls swam the best they could but Dexter was the better team this year."

Jolly said outstanding swims were seen throughout the meet.

The 200 medley relay team of Melissa Thiel, Michele Hollo, Erika Boughton, and Kelly Cross had a season-best time of 2:02.00.

"This is simply an outstanding time," Jolly said.

"For the first time all year, each girl swam great at one time."

The B medley relay of Erica Street, Jennifer Koch, Sara Nicola, and Jennifer McEachern swam a 2:14.32.

Boughton swam to a first place in the 200 freestyle with a 2:09.07. Street was fourth and McEachern placed fifth.

Thiel and Nicola turned in two of the best swims of the night, Jolly said, in the 200 individual medley. Each girl had a season-best time as Thiel dropped to 2:28.90 for first place, and

## JV Gridders Lose to Pirates In Final Seconds

A touchdown in the closing seconds gave the Pinckney Pirates a 25-19 victory over the Chelsea Bulldogs junior varsity football team last Thursday in Chelsea.

The Pirates scored with 18 seconds to go to cap an 80-yard drive.

"It was a heartbreaking loss, but we played well enough to win," said Chelsea coach Wayne Welton.

Pinckney took a 6-0 lead in their first drive of the game. However, Chelsea answered on their next drive with a 17-yard pass from Pat Steele to Steve Grau. Tim Wescott's kick gave the Bulldogs a 7-6 lead, which stood up until half-time.

The Pirates returned the second-half kick-off for a touchdown to take a 12-7 lead.

Again the Bulldogs answered with a 45-yard pass play from Steele to Grau. The try for two points failed.

Pinckney scored again early in the fourth quarter for an 18-13 lead.

Chelsea's last score came on a 82-yard pass play from Steele to Gabe Bernhard. Again the try for two points failed and Chelsea led 19-18.

The Bulldogs nearly scored in the last 18 seconds as Bernhard nearly broke loose on a pass play.

Steele passed for nearly 200 yards, Welton said, and was the team's leading rusher.

"Pat played very well," Welton said.

Welton also praised the play of Wescott at cornerback, Mike Stimpson at free safety, and Todd Watson, who intercepted a pass.

Nicola dropped six seconds to 2:35.92 to finish third.

Cross won the 50-yard freestyle in :26.62.

Nicola also turned in a 1:12.93 in the 100 butterfly, what Jolly called her second big swim of the night.

"Sara has done an outstanding job of training in the past three weeks and it is really paying off now," Jolly said.

Jennifer Koch swam the 100 butterfly in 1:18.26.

Cross continued to dominate the sprint events as she swam a :58.81 in the 100 freestyle.

"She showed improvement in her arm speed, which is needed to excel," Jolly said.

Boughton continued to improve in her best event, the 500 freestyle, as she dropped two seconds to 5:43.11.

Thiel won the 100 backstroke with a time of 1:08.59, while Street placed fourth in 1:14.58.

Hollo improved her time in the 100 breaststroke to 1:20.08. Koch clocked a 1:28.62.

The 400 freestyle relay team of

Boughton, McEachern, Thiel and Cross had a season-best time of 4:00.84.

"The team has really come through in the past two weeks," Jolly said.

## Chris White Is Golf MVP

Junior Chris White was named the Chelsea Bulldogs most valuable golfer at the team's recent awards banquet.

Most improved award went to sophomore Nathan Oake.

Varsity letters were given to senior Alex Hammerschmidt (second year), juniors White (third year), Aaron Tanner, and Rick Clouse (second year), Scott Pacheco (first year), and sophomores Oake, Nick McCalla, and Sean Graflund (first year), and freshmen Cory Brown and Jason McVittie.

Junior varsity letters went to juniors Ben Manning, Chris Walton, Jeff Diesing, and Dennis Clark, and sophomore Matt Jachalke.

Freshman numerals went to David Seitz, Andy Weizel, Justin Navin, Justin Huschke and Chris Taylor.

"The future looks bright for the Chelsea golf program since we lose only one member of the team and we had a strong showing by several of our sophomores and freshmen this season," said Chelsea coach Jim Tallman.

## CHS Needs Volleyball Coach

Chelsea High school needs a varsity volleyball coach.

Anyone interested in the position should contact athletic director Wayne Welton at 475-9131.

Fishing is the second most popular recreational pursuit in the U. S., next to swimming, with approximately 60 million Americans participating in the sport each year (1988 Leisure Audit, Gallup Poll).

## TURKEY SHOOT

Sundays, Oct. 28  
and Nov. 4

Shoot from 12 noon to 5 p.m.

Rifle, Pistol & Shotgun

PUBLIC INVITED

Tri-County Sportsman League

8640 Moon Rd., Saline, Mich.

Ph. 429-9361

The answer to a  
good future lies  
in a planned  
savings program.



Our savings program is designed with good interest earning opportunities for consistent savers. Regardless of your income or life style, a planned savings program is the only assurance you'll have the funds needed for your later years. Stop by soon and discover what our savings program can do for you!

**CSB** CHELSEA  
STATE  
BANK

Member F.D.I.C.

Branch Office  
1010 S. Main

Phone 475-1355

Main Office  
308 S. Main

## PARISHO & COMPANY

Professional Corporation

JAMES (JAY) W. PARISHO, C.P.A.  
CERTIFIED PUBLIC ACCOUNTANT

Two locations to serve you:

1905 Pauline Boulevard, Suite 5 107 1/2 South Main, P.O. Box 251  
Ann Arbor, Michigan 48103-5001 Chelsea, Michigan 48118  
313/995-5656 313/475-9540

WE SERVICE: Personal — Corporate — Partnership — Farms  
ACCOUNTING — TAX PREPARATION & CONSULTING — FINANCIAL PLANNING

Appointments available Monday through Saturday

## WHEEL COVERS

Come to Fox Tent for all your  
college specialty items.

Flags • Wheel Covers • Tote Bags

FOX TENT  
AWNING CO.

617 S. Ashley, Ann Arbor • (313) 665-9126

THE ADVANTAGES OF POURED CONCRETE

# PATIOS:

WOULDN'T IT BE GREAT TO HAVE A PATIO FOR SUMMER  
ENTERTAINING AND RELAXING? ONE THAT IS MAINTENANCE  
FREE? THE RIGHT PATIO CAN ADD TO THE BEAUTY  
OF YOUR HOME AND LANDSCAPING... BECAUSE

WHO SAYS PATIOS HAVE TO BE  
SQUARE? CONCRETE CAN TAKE  
THE FORMS OF YOUR  
IMAGINATION...

**CROWN OVER**

(313) 475-9179 or  
(517) 784-9108



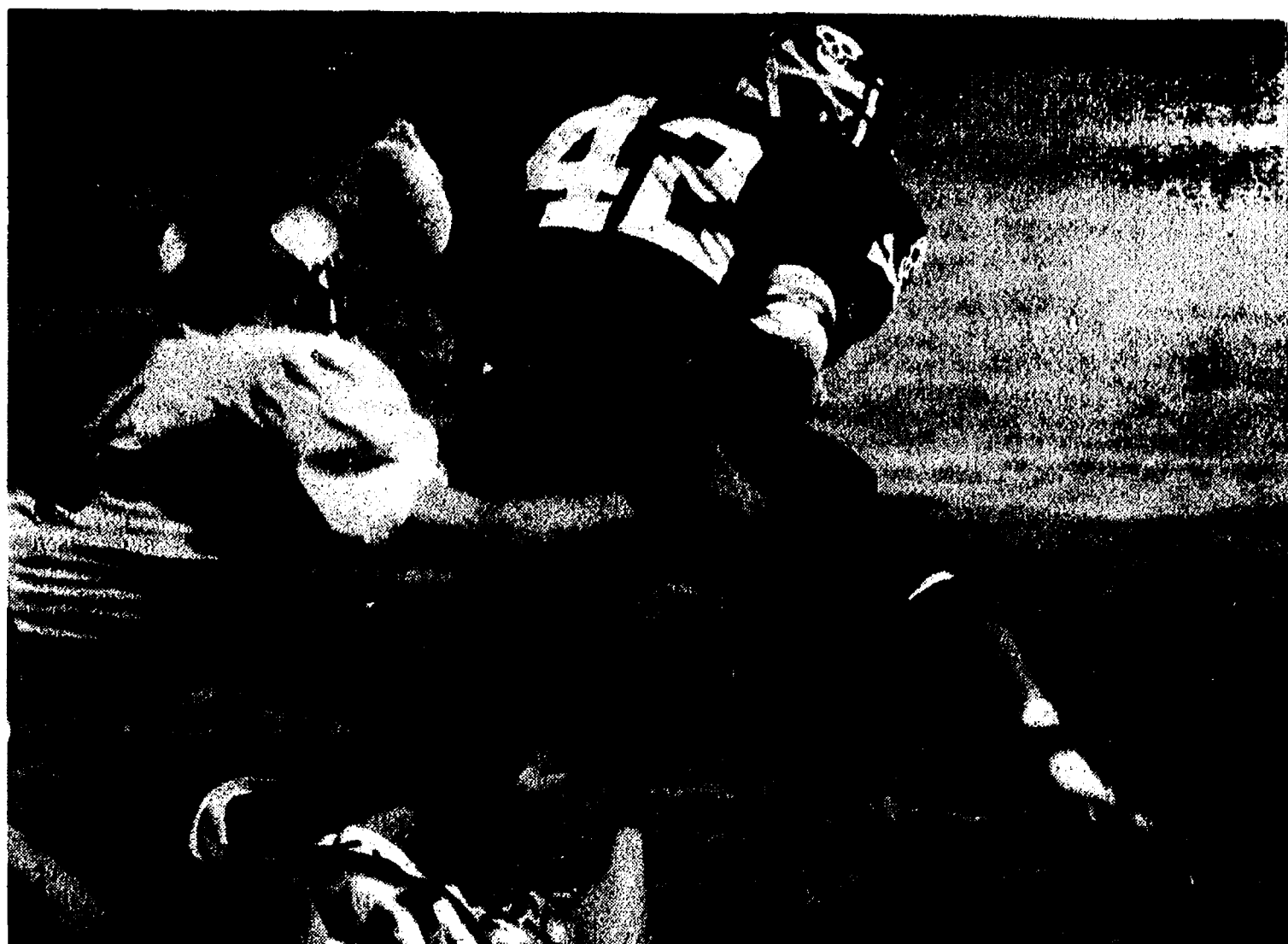

CHELSEA DEFENDERS knock the ball loose from Pinckney running back Dave Krolewski during the second half last Friday in Pinckney. Bulldog defenders played well for three quarters, but couldn't contain Krolewski in the final period.

## JV Cagers Trounce Milan, Beat Northwest To Go 8-6

Chelsea Bulldogs junior varsity basketball team improved their record to 8-6 with a 32-30 win over Jackson Northwest and a 68-21 victory over Milan.

In the Northwest game last Tuesday, Oct. 16, the lead exchanged hands several times as each team played good defense.

Ginny Flannery led Chelsea with 20 points, while Molly Dilworth and Nicki Piasecki scored four points each and Erin Schiller and Mara Smith scored two points each.

Flannery also had six steals and seven rebounds.

The Bulldogs shot 30 percent from the field.

In the Milan game, the Bulldogs opened a 20-3 lead at the end of the first quarter and kept on increasing it.

Everybody on the team scored. Flannery again paced Chelsea with 22 points. Other scorers included Laura Carty 8, Piasecki 8, Jackie Crawford 6, Lindsay Johnson 4, Jamie Collinsworth 4, Schiller 4, Kyle Klink 2, Alicia Lafferty 2, Tracy Patrick 2, Renae Skelly 2, Smith 2, and Dilworth 2.

The Bulldogs hit 29 of 78 shots from the field.

## 7th Grade Cagers Set Points Mark

Beach Middle school seventh grade basketball team lost to Saline in double over-time but easily beat the Dexter Dreadnaughts in action last week.

The Saline game ended 28-24 as the Bullpups had their worst shooting performance of the season, according to coach Ann Schaffner.

Heidi Wehrwein led Chelsea with five points and eight rebounds. Ann Terpstra had four points and 16 rebounds, Kyle Kentala scored four points, Danielle Longe had two points, seven rebounds, and four steals, Lisa Beard scored three points, Katie Spink and Mitchell Orr scored two points each, Chrissy Morse scored one point, and Beth Blevins had seven rebounds.

The Pups rebounded on Wednesday for their largest point total of the year as they bombed Dexter, 87-21.

"Our shooting was very good and I was also pleased with our hustle and aggressive play on defense," Schaffner said.

"It was easily the most points by a seventh grade team in the nine years I've coached here."

Terpstra led Chelsea with 18 points and 11 rebounds. Other Chelsea performances included Morse, 10 points, 8 rebounds, 5 steals; Beard, 6 points, 6 steals; Blevins, 6 points; Longe, 6 points, 5 steals; Wehrwein, Morse, and Sara Petty 4 points each; Nikki Lane, Suzy Steele, Chrystal Orr, and Carrie Carrie Buss, 2 points each; Heidi Kemnitz, 1 point, 7 steals.



MIKE PARK of Chelsea, left, shot his first bull elk on a September hunting trip to Wyoming. The animal weighed 800 pounds and had a near perfect rack. Mike shot the elk at 210 yards. His father, Brute Park of Chelsea, and his father's cousin, Phil Brown of Alpena, were with Mike and each shot an elk. At right in the photo is hunting guide Larry Feuz.

## Sherrie Springer Is Athletic Trainer for Sports Teams

For those of you who have attended various sporting events at Chelsea High school this fall or are a parent who's son or daughter is an athlete, you may have had contact with this lady. Her name is Sherrie Springer and she is the certified athletic trainer for Chelsea's athletic programs.

Her services are contracted by the school through the Center for Sports Medicine and Fitness/Orthopedic Surgery Associates P.C. in Ypsilanti.

Sherrie has been an athletic trainer for the past 10 years. She graduated from Indiana University in 1980. She completed her graduate work at the University of Arizona and has worked as a trainer for University of Colorado, University of Wisconsin and West Virginia University. Sherrie has also worked with the United States Gymnastics Federation and been a volunteer for the Olympic Committee since 1983, serving as an athletic trainer.

Sherrie's duties at the school, include injury evaluation and management, implementation of injury prevention measures and rehabilitation of injuries which allow athletes to return to competition. Sherrie also acts as a consultant to parents, coaches and athletes concerning injury care, medical referral, over-all fitness and rehabilitation. She also works at the Center for Sports Medicine and Fitness, providing therapy for orthopedic patients in the morning.

Sherrie is the daughter of Sheridan and Sallie Springer of Chelsea. She also has two sisters; Shelly Springer who resides in Indianapolis, Ind., and Shannon Steinbach who is the teacher in the infant room at Chelsea Hospital Children's Center.

WE'RE FIGHTING FOR YOUR LIFE



American Heart Association of Michigan



SHERRIE SPRINGER

## Local Author Offers Halloween Treat at McKune Library

Spend a spirit-filled afternoon at McKune Memorial Library this Saturday, Oct. 27. Local author Yvonne Sears will spin her delightful tale, "Amber's Halloween," for Halloween tricksters of all ages to enjoy.

Originally written as a poem, this tale will thrill the youngsters with spooky anticipation of Halloween night and remind parents of the shivering delight images of bats, ghosts, and witches can have on the imagination.

All ages are welcome to join in the fun at McKune Memorial Library on Saturday, Oct. 27 at 1 p.m. Refreshments will be served afterward along with a sale of the book. Books are \$8, audio cassettes are \$9, and a book/cassette set will cost \$10. 50% of the proceeds will be donated to the library.

Give a Gift Subscription to The Chelsea Standard!

## Rock 'N Bowl

## Halloween Blast MAPLEWOOD LANES SALINE

BOWL WHILE OUR D. J. PLAYS TOP 40 TUNES

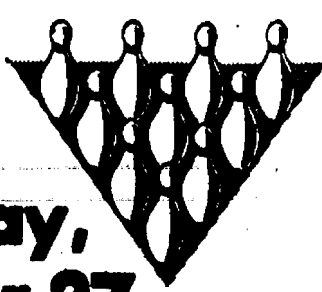

Saturday, October 27 10 p.m.-1 a.m.

For Reservations call 429-5457

Come Join the Fun!

# ELECTION NOTICE

TO THE QUALIFIED ELECTORS of

## SYLVAN TOWNSHIP

NOTICE IS HEREBY GIVEN THAT A GENERAL ELECTION will be held in said governmental unit on **Tuesday, November 6, 1990**

from 7:00 a.m. to 8:00 p.m.

for the purpose of electing candidates for the following offices:

Governor and Lieutenant Governor; Secretary of State; Attorney General; United States Senator; Representative(s) in Congress; State Senators; State Representatives; two members of the State Board of Education; two University of Michigan Regents; two Michigan State University Trustees; two Wayne State University Governors; County Commissioners, County Clerk/Registrar of Deeds. Candidates seeking the following non-partisan offices are: two Supreme Court Justices; Appeals Court Judge; Circuit Court Judge; District Court Judge; Probate Judge, and WCC Trustees.

ALSO, to vote on the following proposition: **PROPOSITION TO INCREASE THE TAX LIMITATION FOR IMPLEMENTING, MAINTAINING, AND ENHANCING THE DIRECT DELIVERY OF HUMAN SERVICES TO THE COMMUNITIES IN WASHTENAW COUNTY.**

Shall the tax limitation on the total amount of general ad valorem taxes which may be imposed each year for all purposes upon real and tangible personal property in Washtenaw County, Michigan, be increased as provided in Section 6, Article IX, of the Constitution of Michigan for a period of Five (5) years, beginning with the December 1, 1991 tax levy, not to exceed .25 of one mill, twenty-five cents (25¢) per One Thousand Dollars of the assessed valuation as finally equalized for the purpose of implementing, maintaining, and enhancing the direct delivery of Human Services to the communities in Washtenaw County.

POLLING PLACES ARE LOCATED AS FOLLOWS and all are accessible by handicapped:

**SYLVAN TOWNSHIP HALL**

112 W. Middle St., Chelsea, Mich.

### COUNTY TREASURER'S STATEMENT

I, Michael A. Stimpson, County Treasurer of the County of Washtenaw, State of Michigan, do certify that according to M.C.L.A. 211.203 Sec. 3 (3), and the records of this Office, as of September 12, 1990 the total of all voted increases over and above the tax voted limitation established by the Constitution of the State of Michigan in Local Units of government affecting the taxable property in Sylvan Township, State of Michigan, in said County is as follows:

LOCAL UNIT	VOTED	INCREASE	YEARS EFFECTIVE
County of Washtenaw	00.25	Mill	1988 & Future
	00.25	Mill	1988-1996 Incl.
Sylvan Township	NONE		
Washtenaw Community College	1.25	Mills	1986 & Future
	1.00	Mills	1984-1990 Incl.
	0.70	Mill	1987 & Future
Washtenaw Intermediate School Dist.	1.50	Mills	1983 & Future
	0.50	Mill	1985 & Future
	7.50	Mills	1987 & Future
Chelsea Schools	20.50	Mills	1987-1991 Incl.
	1.00	Mill	1988-1991 Incl.
	5.80	Mills	1989-1991 Incl.
	2.10	Mills	1989-1991 Incl.

DATED: September 12, 1990  
Ann Arbor, Michigan

MICHAEL A. STIMPSON  
Washtenaw County Treasurer, Michigan

Published in compliance with M.C.L.A. 168.653c

**MARY M. HARRIS**  
Clerk

Date: Oct. 24, 1990.

# AT ANDERSEN WINDOW CENTERS FASHION IS AFFORDABLE.

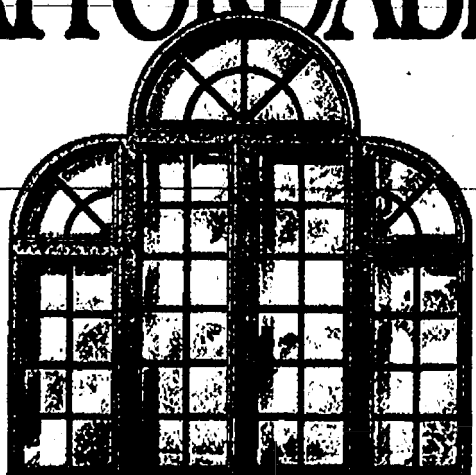

There's nothing like a wall of windows to make a room come to life. When you're thinking of remodeling, there's nothing like your Andersen Window Center store to help you create a combination of high fashion windows to build that room around.

And help keep the cost at a comfortable level.

We offer you hundreds of window styles from which to choose and thousands of design combinations. We can help plan the room you have in mind and save you the cost of installing custom-made windows.

Stop by your Andersen Window Center store listed below and try on a few ideas.



Ann Arbor: Fingerhut Cashway 214 E. Michigan 481-3530  
Chelsea: Chelsea Lumber Company Old Rem Circle 475-9126  
Saline: Bridgewater Lumber 788 E. Michigan Ave 426-5454



# ORDINANCE ESTABLISHING PROCEDURES AND STANDARDS FOR THE APPROVAL AND REVIEW OF APPLICATIONS FOR LICENSES TO SELL BEER AND WINE OR SPIRITS FOR CONSUMPTION ON THE PREMISES, AND TO PROVIDE FOR THEIR REVOCATION

## LIMA TOWNSHIP ORDINANCE NO. 7

ADOPTED: October 15, 1990  
EFFECTIVE: October 31, 1990

AN ORDINANCE TO ESTABLISH PROCEDURES AND STANDARDS FOR REVIEW OF APPLICATIONS, RENEWALS, AND REVOCATION OF LICENSES TO SELL BEER AND WINE OR SPIRITS FOR CONSUMPTION ON THE PREMISES  
THE TOWNSHIP OF LIMA ORDAINS:

### SECTION I

1. GENERAL REQUIREMENT. No person, partnership, corporation, or entity shall sell beer and wine or spirits for consumption upon or on the premises, pursuant to any license granted by the Michigan Liquor Control Commission, for such purposes, without complying with this Ordinance. All persons applying for such licenses must obtain the express approval of the Township Board for such license in accordance with this ordinance. No person shall apply for renewal of any such license issued by the Michigan Liquor Control Commission if the holder of such license is in violation of any provision of this ordinance, without first applying for approval to the Township Board and obtaining the approval of the Township Board for the renewal of such licenses in accordance with this ordinance. A violation of this ordinance by a person who holds such a license shall be reason for the Township Board to request revocation of such license by the Michigan Liquor Control Commission.

A. APPLICATION FOR LICENSE: Applications for licenses or transfer of existing licenses to sell beer and wine or spirits for consumption on the premises shall be made to the Township Board in writing, signed by the applicant, if an individual, or by a duly authorized agent thereof, if a partnership or corporation, verified by oath or affidavit, and shall contain the following statements and information:

- 1) The name, age and address of the applicant in the case of an individual; or, in the case of a partnership, the persons entitled to share in the profits thereof; in the case of a corporation, the objects for which organized, the names and addresses of the officers and directors, and, if a majority interest in the stock of such corporation is owned by one person or his nominee, the name and address of such person.
- 2) The citizenship of the applicant, his place of birth, and, if a naturalized citizen, the time and place of his naturalization.
- 3) The character of business of the applicant, and in the case of a corporation, the object for which it was formed.
- 4) The length of time said applicant has been in business of what character, or, in the case of a corporation, the date when its charter was issued.
- 5) The location and description of the premises or place of business which is to be operated under such license.
- 6) A statement whether applicant has made application for a similar or other license on premises other than described in this application, and the disposition of such application.
- 7) A statement that applicant has never been convicted of a felony and is not disqualified to receive a license by reason of any matter or thing contained in this ordinance of the laws of the State of Michigan.

An applicant may comply with sub-sections 1 through 7, above, by submitting a true copy of the application made to the Michigan Liquor Control Commission for the issuance of a license or transfer of existing licenses and true copies of all documents and information requested by the Michigan Liquor Control Commission. In addition to the above required information, the applicant shall furnish the following information and documents:

- 8) A statement that the applicant will not violate any of the laws of the State of Michigan or of the United States of America, or any ordinances of the Lima Township in the conduct of its business.
- 9) The application shall be accompanied by a Certificate of Zoning Compliance issued by the Lima Township Zoning Inspector under the Township Zoning Ordinance and building and site plans which demonstrate adequate off-street parking, lighting, refuse disposal facilities, and where appropriate, adequate plans for screening, and noise control.

RESTRICTIONS AND REQUIRED CONDITIONS ATTACHED TO THE ISSUANCE OF LICENSES: No such license shall be approved by the Township Board, and/or no holder of such license shall apply for its renewal, if the applicant, holder, or the premises, is:

- 1) A person whose license has been revoked.
- 2) A person who, at the time of application or renewal of any license issued hereunder, would not be eligible for such license upon a first application.
- 3) A partnership, unless all of the members of such partnership shall qualify to obtain a license.
- 4) A corporation, if any officer, manager or director thereof, or a stock owner or stockholders owning in the aggregate more than five (5%) percent of the stock of such corporation, would not be eligible to receive a license hereunder for any reason.
- 5) A person whose place of business is conducted by a manager or agent unless such manager or agent possesses the same qualifications required of the licensee.
- 6) A person who has been convicted of a violation of any federal or state law concerning the manufacture, possession or sale of alcoholic liquor, or a controlled substance.
- 7) A person who does not own the premises for which a license is sought or does not have a lease therefor for the full period for which the license is issued.
- 8) Any law enforcing public official or any member of the Township Board, or any such official who is interested in any way, directly or indirectly, in the manufacture, sale or distribution of alcoholic liquor.
- 9) Any premises where there exists a violation of the applicable Building, Electrical, Mechanical, Plumbing or Fire Codes, Zoning Regulations, or Public Health Regulations, or any Lima Township Ordinance.
- 10) Any premises which on the date of application for the license or for renewal has a presently outstanding violation notice from the Michigan Liquor Control Commission.
- 11) Any premises which are not or will not reasonably soon after commencement of operations have adequate off-street parking, lighting, refuse disposal facilities, screening, noise, or nuisance control, or otherwise fail to meet the requirements of the Lima Township Ordinances.

12) Any premises where the proposed location is detrimental and inappropriate to the surrounding properties and persons, and/or does not have adequate provision for traffic safety, accessibility to the site from abutting roads, capability of abutting roads to accommodate the commercial activity, distance from public or private schools for minors, distance from inconsistent neighboring zoning districts, capacity to control and monitor noise and amplified music, and accessibility from primary roads or state highways.

C. Authority of Township Board to Approve Applications and to Attach Conditions to Approval: The Township Board shall by resolution approve, disapprove, or conditionally approve applications for licenses and make findings of fact that the applicant has met the requirements of the ordinance, and/or that the applicant has failed to meet the requirements of the ordinance, and/or that the applicant could by meeting additional conditions comply with the ordinance. In the granting of any approval of a license pursuant to this ordinance, the approval shall be subject to the condition that the applicant comply with the terms and provisions of this ordinance and the rules and regulations of the Michigan Liquor Control Commission. If the Township Board deems that additional conditions of operation are necessary to meet the intent and purpose of this ordinance, the Township Board shall set forth said conditions and the granting of approval shall be subject to the condition that the applicant comply

with such additional terms and provisions as set forth by the Township Board. Failure to comply with the conditions of this ordinance or with the conditions set forth by the Township Board shall be cause for denying an application to renew a license or for revocation of a license. Approval of a license shall be conditioned upon the completion of any necessary remodeling or new construction for the use of the license within six months of the action of the Township Board or the Michigan Liquor Control Commission approving such license, whichever last occurs, and the performance of the conditions of this ordinance and any conditions adopted by the Township Board. Any unnecessary delay in the completion of such remodeling or construction or the breach of the conditions of this ordinance and those attached by the Township Board, may subject the license to revocation. The Township Board shall have the authority to modify, amend, vary, and increase any conditions attached to an application for a license, previously granted, at the time of its renewal.

D. Standards for Rejection of Application, Non-Renewal, or Revocation. The Township Board shall recommend rejection of an application for a license or transfer of an existing license, non-renewal of existing license, or revocation of a license, upon a determination by the Township Board, that based upon a preponderance of the evidence presented to the board that any of the following exists:

- 1) That the applicant, holder, or the premises are in violation of any provision of this ordinance.
  - 2) That the applicant for a license or the applicant for a transfer of an existing license has failed to submit the application, documents or information required by paragraph A, or any of its sub-sections, (1) through (9), above;
  - 3) That the applicant has violated any of the restrictions or requirements attached to the issuance of a license under Section B, and any of its sub-sections (1) through (12), above;
  - 4) The violation or breach of any conditions attached by the Township Board in the granting of any approval of a license under paragraph C, hereafter; or
  - 5) The maintenance of a nuisance upon the applicant's premises.
- E. Term of License: Approval of a license shall be for a period of one year subject to revocation as provided hereafter and to annual renewal upon continued compliance with this ordinance. Unless notified otherwise, the Michigan Liquor Control Commission may presume that the holder is not in violation of this ordinance.

### SECTION II

2. PROCEDURE AND ACTION. The Township Board may review any license at any time if there is reason to believe that the holder of such license has violated any provision of this ordinance. The Township board's approval or disapproval of a license, objection to a license's renewal or request to revoke a license shall be done by filing a certified copy of the Township Board's resolution recommending approval or disapproval, objection to such renewal, or requesting revocation of such license with the Michigan Liquor Control Commission. Objections to renewal or requests for revocation shall be filed not less than thirty (30) days before the expiration of the current license's term. The Township Board shall submit to the Liquor Control Commission a certified copy of the notice, required by this ordinance, and proof of its service upon the applicant or the holder of the license; a certified copy of the findings made by the Township Board as required by this ordinance; and a certified copy of the resolution adopted by the Township Board.

A. Hearing: Before filing an approval or disapproval, objection to renewal, or request for revocation of a license with the Michigan Liquor Control Commission, the Township Board shall serve the license-holder by first class mail, mailed not less than ten days prior to hearing, with notice of a hearing, which notice shall contain the following:

- 1) Notice of the proposed action.
- 2) Reasons for the proposed action.
- 3) Date, time and place of hearing.
- 4) A statement that the licensee may present evidence and testimony and confront adverse witnesses.

A public hearing shall be held and a record of the proceedings shall be made. Following hearing, the Township Board shall submit to the license-holder and the Commission a written statement of its findings and determination.

B. Resolutions: All Township Board action under this ordinance shall be by resolution.

### SECTION III

3. SEVERABILITY. Should any section of this Ordinance be declared unconstitutional, such declaration shall not affect the validity of the remaining sections of this ordinance.

### SECTION IV

4. EFFECTIVE DATE. This ordinance shall take effect on the 1st day of November, 1990. All ordinances or parts of ordinances in conflict herewith are hereby repealed.

Arlene Barvis,  
Lima Township Clerk.

Recycle for a green Michigan!

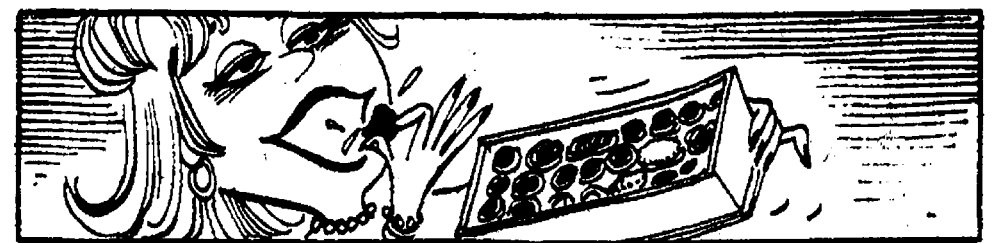

There are more than 2,000 types of candy in the United States, each person eats an average of 18 pounds of candy annually.

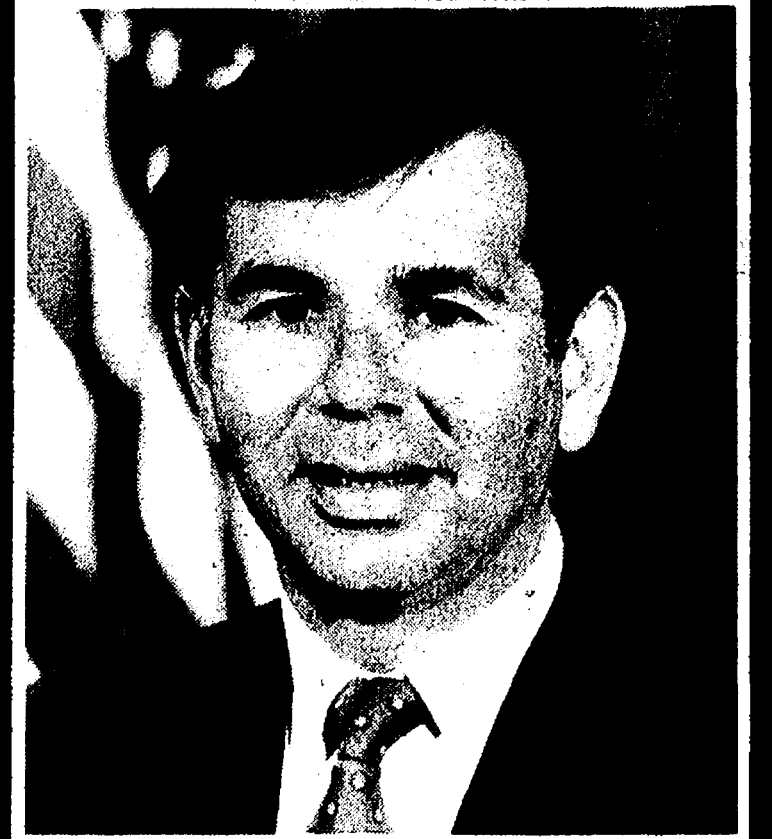

Too many political campaigns today rely on name-calling and on trying to make labels stick. Some candidates will do this to avoid talking about real issues or about their own stands.

I don't believe in name-calling or labels. I just want to talk about the issues that are important to all of us. Issues like the environment, the "polluters pay" law, property tax relief and crime, drugs and safe streets.

I am happy to talk with you at any time and explain my stance on the issues that are important to you. Please feel free to give me a call at the campaign office at 761-9679.

For state representative  
**Jim Douglas.**

Our choice . . .  
there when you need him.

Paid for by Jim Douglas for State Representative, 3531 Surrey, Saline, MI 48176

(Political Adv.)

# LANA POLLACK

Michigan State Senator



Lana Pollack, Michigan's hardest working State Senator, believes that our most precious resource is our children. From pre-school to university, her name is synonymous with education. She works both to free education from its reliance on property taxes and to increase its financial support.

Lana Pollack is the legislature's foremost environmentalist. After six years of hard work, the "polluters pay" bill has finally passed in both houses of the Legislature, and awaits the signature of the Governor. This is a milestone in the environmental effort in Michigan.

Lana Pollack fights those who are trying to take away freedom of choice with regard to birth control, abortions and living wills.

## RE-ELECT STATE SENATOR LANA POLLACK TUESDAY, NOVEMBER 6

Paid for by Pollack for Senate  
P.O. Box 7710, Ann Arbor, MI 48107  
Spurgeon Watkins, Treas.

### Save Your Lawn from: Give It the Advantage

- HARSH CHEMICALS
- SUMMER DROUGHT
- THINNING & DISEASE
- BROADLEAF WEEDS
- BUILD THE HUMUS CONTENT
- RESTORE BIOTIC LIFE
- GROW THICKER GRASS
- REDUCE STRESS & COMPETITION

We use scientifically researched, 100% natural, soil-building fertilizer, and as always, NO HERBICIDES OR INSECTICIDES!

THINK SPRING '91 FOR A THICKER, GREENER LAWN!  
SLIT SEED THIS FALL! Slit-Seeding places the seed IN the ground for germination rates 2 to 4 times higher than broadcast seeding.

Call for a quote or to discuss our fertilizer and slit-seeding—We are not your ordinary fertilizer company!

**BIO-THRIVE**  
SAFE AND NATURAL LAWN CARE

**BIO-THRIVE**

101 N. Main, Suite 150-158  
Ann Arbor, MI 48104  
313 / 665-2272, Suite 158



## Flu Vaccines Given At Geriatric Clinic

Influenza vaccines will be given at the University of Michigan's Turner Geriatric Clinic on Wednesday, Oct. 24 and Wednesday, Oct. 31 from 1 to 4 p.m. Sponsored by the Washtenaw County Human Services Department, Public Health Division, a \$5 donation is requested.

The vaccine is strongly recommended for healthy persons age 65 and over as well as people with long-

term heart or lung problems or other health problems which lower the body's normal resistance to infection. No appointment is needed. Call 764-2556 for information.

The clinic is located at 1010 Wall St., Ann Arbor.

**Please Notify Us of Any Change in Address**

## Are You New to the Chelsea Area? Newcomers Welcome Service

sponsored by the area's leading merchants and The Chelsea Chamber of Commerce would like to visit you and help you become acquainted with your new community

Sally Heil  
Chelsea Representative

To arrange for a visit please call 475-3149

13909 Scio Church Rd.  
Chelsea, MI 48118

George Daigle Ph.D.  
Licenced Psychologist

6384 Jackson Road  
Suite B  
Ann Arbor, Michigan 48103

Hours by Appointment

(313) 769-1192

## DEXTER HOBBY SHOP Opening Thurs., Nov. 1

in Shirley's Fashions Building  
8063 MAIN ST.

MODELS - REMOTES - ELECTRIC TRAINS  
MODEL BUILDING MATERIALS, ETC.

## Pennington LP Gas Means Dependability and Service.



In this world, where there aren't a lot of things you can depend on, isn't it nice to be able to depend on a company like Pennington LP Gas for all of your propane needs? Because at Pennington LP Gas you will be assured of excellent LP gas service with emphasis on quality and honesty.



**Pennington LP GAS**  
Count on us to keep the heat on!

9155 W. Weston Rd.  
P.O. Box 37 Morenci, MI 49256  
(517) 458-7107  
Toll Free (800) 365-5599

13400 M-52 P.O. Box 490  
Stockbridge, MI 49285  
(517) 851-7577  
Toll Free (800) 274-5599

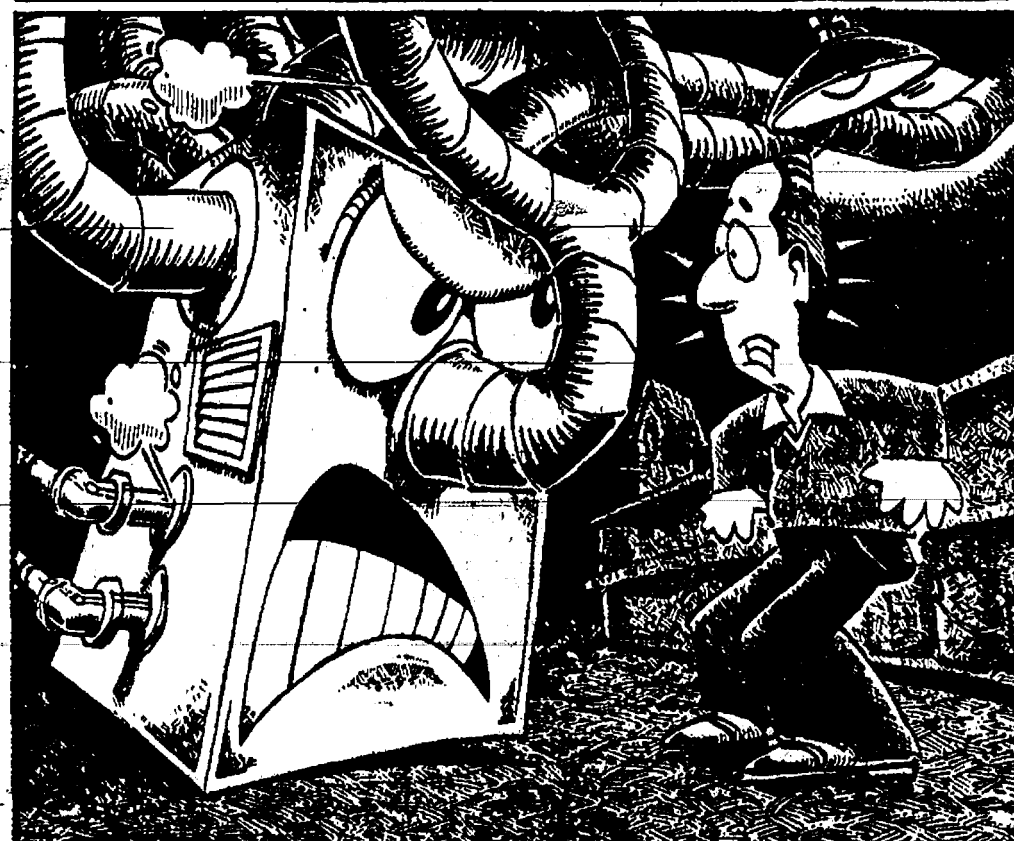

## Is It Feeding Time For The Beast In The Basement?

You dread that cold day when you have to start your furnace for the winter. You know what that old furnace is going to do to your utility bills.

But don't despair. A high efficiency Tempstar furnace can change horror into happy-ever-after. Exchange that beast in your basement for the quiet operating Tempstar furnace of the future.

Our highest efficiency Tempstar furnace

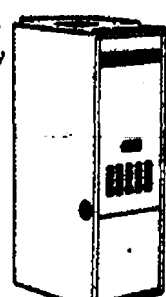

has a rating of up to 94.1% Isolated Combustion A.F.U.E. and a Limited Lifetime Warranty on heat exchangers, the very heart of the system. Call your Tempstar dealer to start the savings this winter.

**TEMPSTAR**  
Heating and Cooling Products

Rely On The Star

Servicing Washtenaw and Livingston Counties for 17 years

**CT HEATING & COOLING**

1212 M-38, PINCKNEY

Chelsea 475-0400 • Pinckney 878-9141

Hours: Mon. - Fri. 8 am - 5 pm

## Tract of Farmland Slated for Big Project Sold at Public Auction

Twenty-five parcels of land in Grass Lake township that were to be the site of the huge new community were sold at auction this fall to about 15 buyers.

The 2,988 acres was owned by Traveler's Insurance Co. Agee & Associates of Ann Arbor had an option on the land; which expired in June. Agee had planned to build an entire community, complete with housing, shopping, medical services, and schools.

"Generally I think the land will probably stay in agriculture," said township supervisor Al Mollenkopf.

"I think that's the wish of the community."

Mollenkopf said some of the buyers probably had various small developments in mind.

Price paid for tillable farmland ranged from about \$650 per acre to about \$1,200, Mollenkopf said. Some isolated parcels with homes or other special features sold for considerably more.

The closing on the sale is early December, Mollenkopf said.

Buyers included Manchester farmers and a Jackson physician, among many others.

## Local Mormon Church Will Host Open House

Chelsea area citizens will have the opportunity to take a closer look at the Church of Jesus Christ of Latter Day Saints on Sunday, Oct. 28, when the church premieres a new film and hosts an open house at 1330 Freer Rd.

The new film titled "The Prodigal Son," is a modern-day depiction of the well known biblical parable of the same name and will be shown at 8 p.m., according to president Sam Skidmore, local lay leader of the LDS church.

Sharon Donnelly, a counselor on family matters, said the 30-minute film has a strong message. "The film portrays the story of a man who has just returned home after spending months in a rehabilitation center and the reaction of his family to his return," said Donnelly. "It's a drama that shows how choices affect us and how we can all benefit from accepting the teachings of Jesus Christ."

Following the premier of the film, guests may view displays or other materials about families, the purpose of life, Jesus Christ, and the Book of Mormon.

"We want to invite all our neighbors and friends to visit with us at this open house and premier," Skidmore said. "We think the film has a message for everyone, and the open house pro-

vides a great opportunity for community members to see our church in an informal setting."

## THE BUCK STOPS HERE.

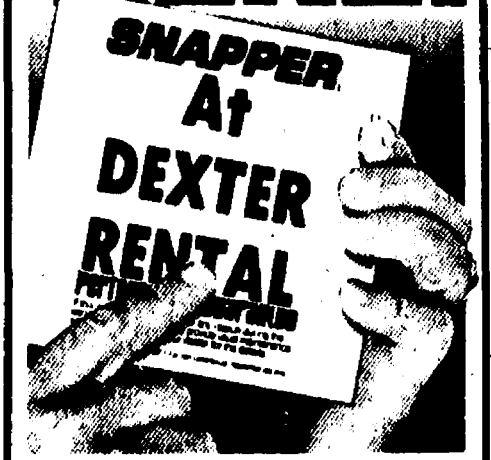

## PERFORMANCE GUARANTEE

Covers all models 4 h.p. and larger  
If this mower fails to perform for any reason during the warranty period, we'll fix it. You provide usual maintenance, we provide the rest.



Visit your Dexter Snapper dealer for all the details on worry-free mowing.



## DEXTER RENTAL

3629 Central St., Dexter  
Ph. 426-2216  
HOURS: M-S, 8 to 5:30

**SNAPPER**  
For non-commercial, residential use only

Tell Them  
You Read It  
in  
THE STANDARD

## WALTON'S GLASS SERVICE

2810-C BAKER RD. DEXTER, MICH  
426-5600

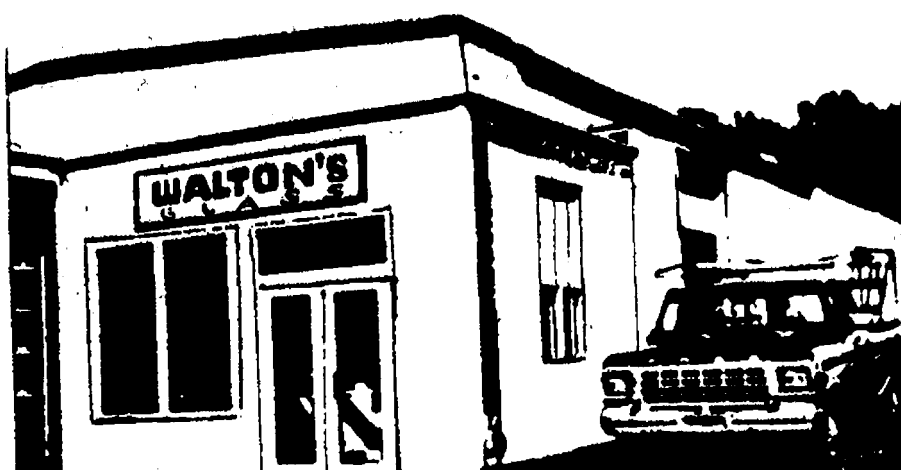

Serving the Communities of Dexter and Chelsea

### REPLACEMENT VINYL WINDOWS

We measure, order and install, or for a considerable savings, we will show YOU how to install.

- AUTO GLASS • MIRRORS • GLASS
- STORM WINDOW AND SCREEN REPAIR
- CUSTOM BUILT WINDOWS ON REQUEST

25 Years Experience

CALL US FOR ALL OF YOUR GLASS NEEDS

AUTO

HOME

## The Prudential



THOMAS DAULT, Agent

500 W. Michigan Ave., Jackson

Office: (517) 784-8539

Home: (313) 475-2830

LIFE

FINANCIAL SERVICES

Standard Want Ads Get Quick Results!

Beaumont Family

## CAVANAUGH LAKE STORE

A Family Business

Serving the lake for 90 years

Glazier at Cavanaugh Lk. Rd.

Open 7 days 8 a.m. - 8 p.m.

Charles E.

## Sullivan Plumbing

Licensed Michigan Master Plumber

- Water Heaters
- Remodeling
- Service & Repair
- New Construction
- Water Softners
- Sewer Cleaning

475-8114

Free Estimates



Reasonable Rates

## ELECTION NOTICE

TO THE QUALIFIED ELECTORS of  
LYNDON TOWNSHIP

NOTICE IS HEREBY GIVEN THAT A GENERAL ELECTION will be held in said governmental unit on  
**Tuesday, November 6, 1990**

from 7:00 a.m. to 8:00 p.m.

for the purpose of electing candidates for the following offices:

Governor and Lieutenant Governor; Secretary of State; Attorney General; United States Senator; Representative(s) in Congress; State Senators; State Representatives; two members of the State Board of Education; two University of Michigan Regents; two Michigan State University Trustees; two Wayne State University Governors; County Commissioners, County Clerk/Registrar of Deeds. Candidates seeking the following non-partisan offices are: two Supreme Court Justices; Appeals Court Judge; Circuit Court Judge; District Court Judge; Probate Judge, and Township treasurer, also WCC Trustees.

ALSO, to vote on the following proposition:

**PROPOSITION TO INCREASE THE TAX LIMITATION FOR IMPLEMENTING, MAINTAINING, AND ENHANCING THE DIRECT DELIVERY OF HUMAN SERVICES TO THE COMMUNITIES IN WASHTENAW COUNTY.**

Shall the tax limitation on the total amount of general ad valorem taxes which may be imposed each year for all purposes upon real and tangible personal property in Washtenaw County, Michigan, be increased as provided in Section 6, Article IX, of the Constitution of Michigan for a period of Five (5) years, beginning with the December 1, 1991 tax levy, not to exceed .25 of one mill, twenty-five cents (25¢) per One Thousand Dollars of the assessed valuation as finally equalized for the purpose of implementing, maintaining, and enhancing the direct delivery of Human Services to the communities in Washtenaw County.

POLLING PLACES ARE LOCATED AS FOLLOWS and all are accessible by handicapped:

**LYNDON TOWNSHIP HALL**

Corner of North Territorial and Townhall Rds.

### COUNTY TREASURER'S STATEMENT

I, Michael A. Stimpson, County Treasurer of the County of Washtenaw, State of Michigan, do certify that according to M.C.L.A. 211.203 Sec. 3 (3), and the records of this Office, as of September 12, 1990 the total of all voted increases over and above the tax voted limitation established by the Constitution of the State of Michigan in Local Units of government affecting the taxable property in Lyndon Township, State of Michigan, in said County is as follows:

LOCAL UNIT	VOTED	INCREASE	YEARS EFFECTIVE
County of Washtenaw	00.25	Mill	1988 & Future
	00.25	Mill	1988-1996 Incl.
Lyndon Township	NONE		
Washtenaw Community College	1.25	Mills	1986 & Future
	1.00	Mills	1984-1990 Incl.
	0.70	Mill	1987 & Future
Ingham Intermediate School Dist.	1.00	Mill	1988 & Future
Washtenaw Intermediate School Dist.	1.50	Mills	1985 & Future
	0.50	Mill	1985 & Future
	1.50	Mills	1987 & Future
Chelsea Schools	20.50	Mills	1987-1991 Incl.
	1.00	Mill	1988-1991 Incl.
	5.80	Mills	1989-1991 Incl.
	2.10	Mills	1989-1991 Incl.
Stockbridge Community Schools	27.00	Mills	1990-1994 Incl.
	1.00	Mill	1989-1990 Incl.

DATED: September 12, 1990  
Ann Arbor, Michigan

MICHAEL A. STIMPSON  
Washtenaw County Treasurer, Michigan

Published in compliance with M.C.L.A. 166.653a

**LINDA L. WADE**  
Clerk

Date: Oct. 20, 1990.





CARL HELDT of Chelsea will be the Grand Marshal for the Sunday, Nov. 11 Veteran's Day Parade, which this year will be held in Chelsea. Heldt is a veteran of World War II and served in the U.S. Navy and Marine Corps as a hospital corpsman in the 8th Marine Division in Okinawa. He was wounded in the wrist by a shrapnel fragment. Heldt has been active in veterans work since 1950. From 1953 to 1979 he worked for the Veterans Affairs Office of Washtenaw County. He has also been commander of the Chelsea and Ann Arbor VFW chapters, commander of the Dexter American Legion, quartermaster of the Marine Corps League, co-commander of the Michigan Veterans Trust Fund, and a member of the Michigan Association of County Veterans and Counselors. Heldt was chosen to lead the parade by the Chelsea VFW and American Legion posts. Step-off time is 2 p.m.

## Pinckney Pharmacists Sentenced for Mail Fraud

On Sept. 21, James R. Proos and Robert Phipps, both of Pinckney, were sentenced to three years imprisonment, four years probation, and fined \$10,000 for committing mail fraud.

U.S. District Court Judge Anna Diggs Taylor suspended all but 179 days of the jail time for Proos and Phipps, and also imposed fines of \$80,000 on Proos Pharmacy, Inc., and \$40,000 on Hamburg Pharmacy, Inc., both of which are owned by Proos and Phipps.

Proos and Phipps had each pleaded guilty to one count of mail fraud on June 26. They were charged with submitting false claims to Michigan Blue Cross/Blue Shield for reimbursement for prescription drugs, usually high cost antibiotics. The prescriptions were, in fact, neither prescribed nor sold. The false claims, occurring between 1985 and 1987, totaled approximately, \$30,000.

The false claims were submitted by the defendants in response to the rejection of other prescription drug claims by Blue Cross/Blue Shield. In most instances, the claims were rejected because customers' coverage had lapsed or the drugs in question were not covered by the customers' policy.

Assistant U.S. Attorney Stephen Hiyama prosecuted the case for the government. The case was investigated by U.S. Postal Inspectors and Corporate and Financial Investigators from Michigan Blue Cross/Blue Shield.

## Dial-A-Garden Topics Listed

The following is a weekly schedule of Dial-A-Garden, the system of pre-recorded daily gardening tips sponsored by the Washtenaw County Cooperative Extension Service. The system is in operation 24 hours a day, seven days a week. Interested persons are invited to call 971-1129 at their convenience to listen to timely, up-to-date gardening information.

Wednesday, Oct. 24—"How Much Wood in a Cord?"

Thursday, Oct. 25—"Drying Sunflowers and Other Seeds."

Friday, Oct. 26—"Winter Protection for Ornamentals."

Monday, Oct. 29—"Which Woods Burn Best?"

Tuesday, Oct. 30—"Fertilizing Trees and Shrubs."

Wednesday, Oct. 31—"Jack O'Lantern."

## 4-H CLUBS

### CRITTERS & CRAFTS

At our September meeting members voted on various jobs. Positions were filled for reporters, historians, newsletters and snack co-ordinator. Committees for community service and fund-raising were formed.

Sue McCoy of Grass Lake and her golden retriever, Sundance, came to the October meeting. Mrs. McCoy talked to the group about dog training. She will begin working with some of the club's members in January, helping them to train their dogs and prepare them for showmanship.

Next meeting is Thursday, Nov. 1. Mr. Angelo Pecora of Gregory will make a presentation on rock collecting and demonstrate the art of making arrowheads. The club also hopes to have a woodworker show how to make wooden toys.

Heather Canter, Sarah Clegio, reporters.

Administered by the DNR's Fisheries Division, Michigan's Master Angler Award program has recognized nearly 10,000 anglers since it was created in 1973. The program rewards anglers with a colorful shoulder patch for catching fish which meet established minimum weight requirements.

# Simplicity

**Sales, Service, Parts**

**Model LTH**

- 12.5 h.p. Vanguard twin cylinder engine
- 38" axle-mounted mower
- Deluxe hydrostatic transmission

**Dexter Rental-Dexter**  
3629 Central St. 426-2216

When you see news happening  
call 475-13711

## As an emerging leader, Carl Pursell shares the vision of one of his party's greatest leaders:

You cannot bring about prosperity by discouraging thrift.

You cannot further the brotherhood of man, by encouraging class hatred.

You cannot help the poor, by destroying the rich.

You cannot keep out of trouble, by spending more than you earn.

You cannot build character and courage by taking away man's initiative and independence.

You cannot help men permanently by doing for them what they could and should do for themselves.

- ABRAHAM LINCOLN

CONGRESSMAN  
**CARL PURSELL**

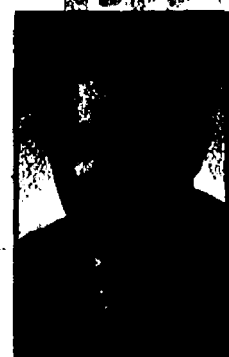

Paid for by the PURSELL-CONGRESS COMMITTEE  
PO Box 7778 Ann Arbor, MI 48107

## ELECTION NOTICE

### TO THE QUALIFIED ELECTORS OF DEXTER TOWNSHIP

NOTICE IS HEREBY GIVEN THAT A GENERAL ELECTION will be held in said governmental unit on **Tuesday, November 6, 1990**

from 7:00 a.m. to 8:00 p.m.

for the purpose of electing candidates for the following offices:

Governor and Lieutenant Governor; Secretary of State; Attorney General; United States Senator; Representative(s) in Congress; State Senators; State Representatives; two members of the State Board of Education; two University of Michigan Regents; two Michigan State University Trustees; two Wayne State University Governors; County Commissioners, County Clerk/Registrar of Deeds. Candidates seeking the following non-partisan offices are: two Supreme Court Justices; Appeals Court Judge; Circuit Court Judge; District Court Judge; Probate Judge, and some township offices, also WCC Trustees.

ALSO, to vote on the following proposition:

**PROPOSITION TO INCREASE THE TAX LIMITATION FOR IMPLEMENTING, MAINTAINING, AND ENHANCING THE DIRECT DELIVERY OF HUMAN SERVICES TO THE COMMUNITIES IN WASHTENAW COUNTY.**

Shall the tax limitation on the total amount of general ad valorem taxes which may be imposed each year for all purposes upon real and tangible personal property in Washtenaw County, Michigan, be increased as provided in Section 6, Article IX, of the Constitution of Michigan for a period of Five (5) years, beginning with the December 1, 1991 tax levy, not to exceed .25 of one mill, twenty-five cents (25¢) per One Thousand Dollars of the assessed valuation, as finally equalized for the purpose of implementing, maintaining, and enhancing the direct delivery of Human Services to the communities in Washtenaw County.

POLLING PLACES ARE LOCATED AS FOLLOWS and all are accessible by handicapped:

**DEXTER TOWNSHIP HALL**  
6880 Dexter-Pinckney Rd.

### COUNTY TREASURER'S STATEMENT

I, Michael A. Stimpson, County Treasurer of the County of Washtenaw, State of Michigan, do certify that according to MCL 211.203 Sec. 3 (3), and the records of this Office, as of September 12, 1990 the total of all voted increases over and above the tax voted limitation established by the Constitution of the State of Michigan in local units of government affecting the taxable property in Dexter Township, State of Michigan, is as follows:

LOCAL UNIT	VOTED	INCREASE	YEARS EFFECTIVE
County of Washtenaw	00.25	Mill	1988 & Future
	00.25	Mill	1988-1996 Incl.
Dexter Township	NONE		
Washtenaw Community College	1.25	Mills	1986 & Future
	1.00	Mills	1984-1990 Incl.
	0.70	Mill	1987 & Future
Livingston Intermediate School Dist.	0.75	Mill	1985 & Future
Washtenaw Intermediate School Dist.	1.50	Mills	1985 & Future
	0.50	Mill	1985 & Future
	1.50	Mills	1987 & Future
Chelsea Schools	20.50	Mills	1987-1991 Incl.
	1.00	Mill	1988-1991 Incl.
	5.80	Mills	1989-1991 Incl.
	2.10	Mills	1989-1991 Incl.
Dexter Community Schools	24.65	Mills	1991 Only
	1.00	Mill	1989-1990 Incl.
Pinckney Community Schools	25.46	Mills	1989-1991 Incl.

DATED: September 12, 1990  
Ann Arbor, Michigan

MICHAEL A. STIMPSON  
Washtenaw County Treasurer, Michigan

Published in compliance with M.C.L.A. 168.653a

**WILLIAM EISENBEISER**  
Clerk

Date: Oct. 20, 1990.

## SHE'S ONE OF US . . .

PATRICIA NEWKIRK HARDY  
JUDY DOW ALEXANDER  
LEILA BAUER  
SHARON McFARLANE  
LUCY CROSSEY  
BARBARA JONES  
ALICE DOBSON  
SUE JORDAN  
PAT CLYDE  
DONNA PALMER  
VIRGINIA RIDDLE  
PATRICE FAHRNER  
MARJORIE BEAUMONT  
AUDREY HODGES

JANIS KEOGH  
HARRIETT SALAS  
GAY KNOSCHUH

VIRGINIA JOHANSEN

JANE SWEET

LETTY WICKLIFFE



PEGGY HAINES  
WASHTENAW COUNTY  
CLERK/REGISTER

COUNCILWOMAN TERRY MARTIN  
WANNA BALDUS  
FLORENCE CRANE  
ELIZABETH KLEINSCHMIDT  
MARIANN MORTENSEN  
BEANE FUSILIER  
KATHLEEN CHAPMAN  
GINETTE CONSIGLIO  
ANGELA WELCH  
ARLENE BAREIS  
ALICE STIMPSON  
RUTHANN HELMER  
PEGGY CONLIN  
MICHELE RICHARDSON  
DORIS WAGGONER  
ELSE HELLER  
CAROLYN FARMER  
HELEN HAGEN  
BETSY DURBIN  
JANE TALCOT

## VOTE NOV. 6 - RETAIN HAINES

(Paid for by the Retain Haines Committee, Gene Fowler, Treasurer)



## Chelsea Resident Starts Publishing Firm

Thomas J. Zieziul, of 302 W. Summit St., Chelsea, has founded Bornigan Publishing, Ltd., and intends to publish poetry, drama, and fiction for adults as well as for children.

Zieziul, an "international award-winning poet, chose to publish one of his own works first. "Sticky: The Christmas Tree No Body Wanted" is expected to be available for purchase in early November. "Obviously, there is some vanity connected with my first attempt," he said, "but a broader consideration was also at play. I wanted to make all the mistakes on my own stuff before proclaiming myself to other authors as a bona fide publisher."

Zieziul, who was instrumental in documenting the Village's unique stonework in 1987 with a grant from the Civic Foundation of Chelsea, is once again focusing on local talent. Along with a reprint of "Sticky" in a more "ethereal" format, his publishing plans for 1991 include the works of three Chelsea writers.

"That is, of course, if this initial venture meets with moderate success." And Zieziul, citing a recent projection, sees no reason why it should not. Book Industries Study Group, Inc., a non-profit corporation composed of publishers, manufacturers, wholesalers, libraries and retailers, have projected an 8.3% increase in each of the next five years, with sales exceeding \$27.3 billion by 1994.

"So, there's room," he said, "and I am starting at a very, very small and slow pace. The first edition of 'Sticky' is for 1,000 copies, unless something changes drastically between now and Christmas. Distribution, of course, is the key to success. I am confident that I will be able to personally distribute the first run myself. I intend to publicize mostly through newspaper advertisements, but I will also be doing some readings locally and in Ann Arbor to help promote and sell the book."

Zieziul stressed that the venture is entirely local. "I can walk to see my lawyer, banker, account executive,



THOMAS J. ZIEZIUL

printer, accountant, and especially my two angels, without whom none of this would have come about." BookCrafters is to be commended, ac-

ording to Zieziul, for their incredible organization and co-operation in facilitating the hectic printing timelines for the book. "As a matter of record, 'Sticky' is probably a little ahead of schedule," he said.

Zieziul added that although the project has been intense and tiring these last few months, a few fun spots have occurred. "I decided to practice what I preach and have 'Sticky' printed on recycled paper. The only drawback is recycled paper costs slightly more than virgin paper, but I figured, what the heck, maybe Uncle Lew from Lima could use the irony in one of his marvelous columns."

Annually, Michigan's waters attract more than two million anglers. Of those anglers, more than 1.8 million are licensed anglers. Another estimated half million anglers are under age 17 and are not required by the state to purchase a fishing license.

## MARGARET O'CONNOR

IS ENDORSED BY:

CHAMBER OF COMMERCE

MICHIGAN FARM BUREAU

SMALL BUSINESS ASSOCIATION

MICHIGAN TOWNSHIP ASSOCIATION

MICHIGAN MILK PRODUCERS ASSOCIATION

NATIONAL FEDERATION OF INDEPENDENT BUSINESSMEN



KNOWN BY

THE COMPANY YOU KEEP.

VOTE FOR **MARGARET O'CONNOR**  
REPUBLICAN

Paid for by the Committee to Re-Elect Margaret O'Connor

4300 Ann Arbor-Saline Road  
Ann Arbor, MI

### BUSH & HUTCHINSON, P.C.

CERTIFIED PUBLIC ACCOUNTANTS

Bookkeeping, Tax Consulting, Payroll  
Financial Planning, Business Start-Up  
PERSONAL • BUSINESS • CORPORATE • FARM

MICHAEL W. BUSH, MBA, CPA 8064 Main St., Dexter  
DEBORAH J. HUTCHINSON, CPA Telephone: 426-3045

**MEYER**  
COMPANY SINCE 1954

"Your Ann Arbor Area  
Window Specialists"

Presents:

Visit our extensive  
showroom

OTHER FINE PRODUCTS:  
Roofing, Siding, Gutters, Awnings,  
Patio Covers and Patio Enclosures.

3496 Pontiac Trail, Ann Arbor • 769-7330

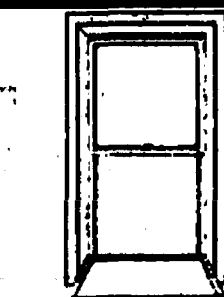

**NEWPORT**  
REPLACEMENT  
WINDOWS

This Is  
Our  
36th  
Year

Quality Products  
Quality Workmanship

**CHELSEA EYEGLASS CO.**



**FAMILY VISION CARE  
CONTACT LENSES**

Professional Care at Reasonable Prices

Dr. Nelson Edwards Optometrist

**475-1122**

136 W. Middle St., Chelsea (Next to Fire Hall)

**CHELSEA'S**  
• fresh produce  
• arts & crafts

**FINAL  
MARKET  
OF THE YEAR!**

**FARMER'S  
MARKET**

**Every Saturday**

Rain  
or  
Shine **8 a.m. - 1 p.m.**

Vendors: Sign up now at

Farmer's Supply, 122 Jackson St., Chelsea

## WAKE UP!!!

This Is 1990

Are You Still Limited To The Same Old 5 Channels???

**-0- Down With NO PAYMENTS Until 1991**

\$19.95 per week

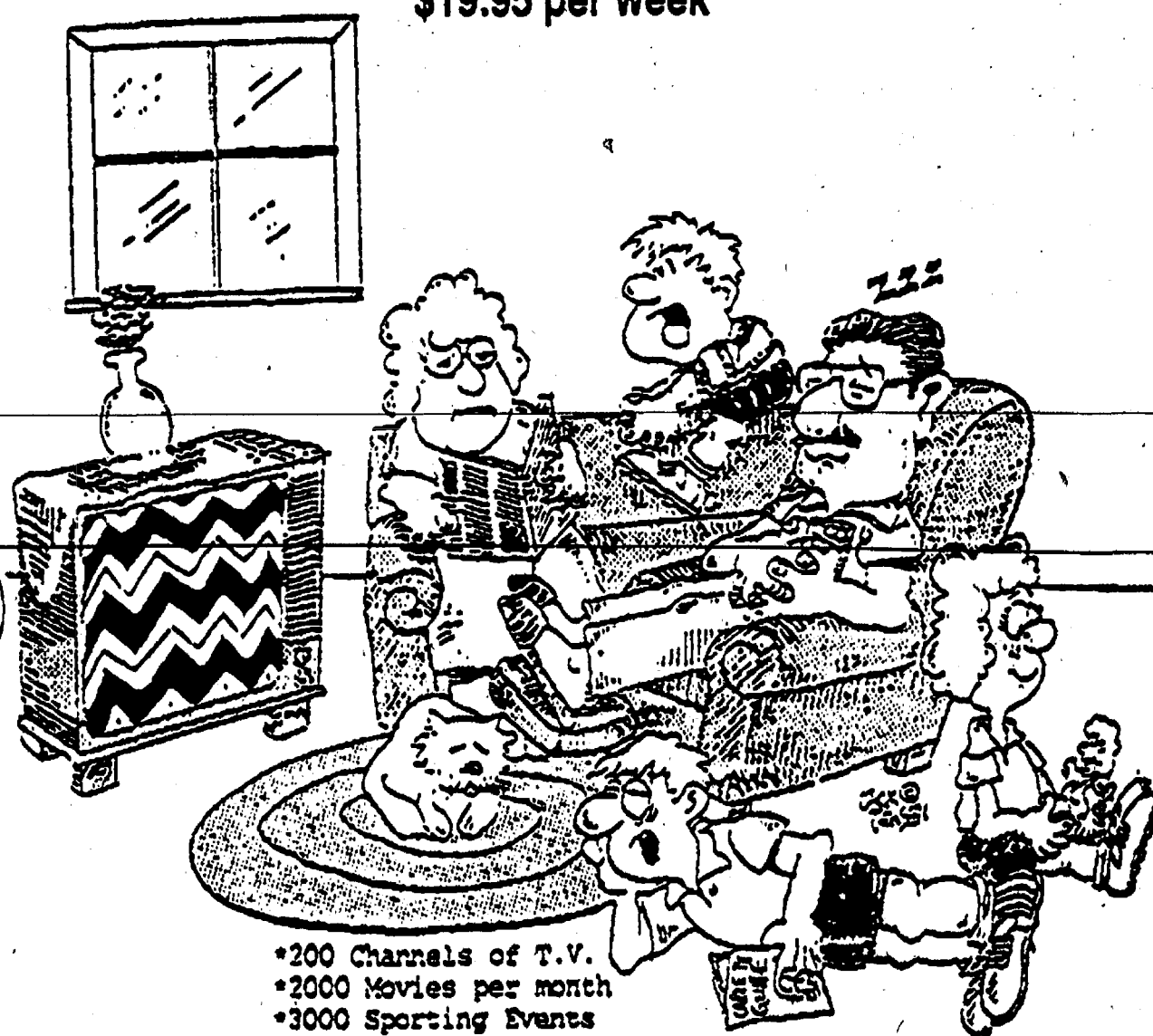

\*200 Channels of T.V.  
\*2000 Movies per month  
\*3000 Sporting Events

**GENERAL  
INSTRUMENT  
Satellite Systems**

2800 Wildwood at Laurence, Jackson, MI 49202

HOURS: 9 - 5:30 Monday - Friday;  
10 - 4 Saturday

**517-787-1534**



PAGE  
DEADLINE:  
NOON,  
SATURDAY  
Phone  
475-1371

# PUT IT IN THE WANT ADS FOR RESULTS

Just  
Phone  
475-1371

## Automotive

79 BUICK REGAL — 350 engine, sunroof, \$700 or best offer. Call 478-0363 anytime. c22  
GOVERNMENT SEIZED vehicles from '8100, Corvettes, Chevys, Porsches, and other confiscated properties. For Buyers Guide 1: (800) 638-8178 ext. 4434. Also open evenings & weekends. c22

## BODY SHOP

COMPLETE FULL TIME  
Estimates Available

## PALMER FORD

222 S. Main 475-1301  
17H

'84 FORD EXP — All systems go except engine. \$500 or best offer. Ph. 426-8810. c22

'84 FORD CLUB WAGON — 8 passenger, with air conditioning, cruise control, many extras. Dependable family van. \$3,500 or best offer. 426-8265. c22

'82 MERCURY MARQUIS — Power steering, air, cruise, \$1,500 or best offer. Call 475-8759 after 5 p.m. c23-2

'74 OLDS CUTLASS 350 — Runs good, reliable, rusty, good transportation. \$500. Call 475-3706. c22

'87 FORD TEMPO LX — Automatic, air conditioning, cruise control and warranty. \$4,450 or best offer. Call 426-8265. c22

## Farm & Garden

## The Frosty Apple

Corner of Mast & Walsh Rds.  
5 miles north of Dexter

## IDA RED • RED DELICIOUS APPLES

Weekends 9 a.m.-5 p.m.  
and 9 a.m.

## The Dexter Feed Mill

Saturdays 9 a.m.-4 p.m.  
To place an order call 426-2863

## LANA — Locally raised yearlings.

Custom-slaughtered. Call 475-7213 or details. c23-2

TRACTOR, Farm 9N, 30 hrs. since total engine overhaul. \$1,850. 475-8223. c22-2

## Rodgers Corner Produce

## PUMPKINS

Gourds  
Squash  
Pumpkins  
Fresh Eggs  
Indian Corn

Open Daily  
10630 Dexter-Chelsea Rd. 475-4685  
c23-3

## APPLES

## CIDER & DONUTS

U-Pick  
Raspberries & Pumpkins

Call for Picking Info.

Maple & Raspberry syrups  
Honey, Apple Butter  
Winter Squash  
Indian Corn, gourds  
Dried Flowers

## LAKEVIEW FARM

## & ISLAND MILL

12075 Island Lake Rd.  
Dexter  
Call 426-2782

Sat.-Sun. 9 a.m.-5 p.m.  
Tues.-Fri. 9 a.m.-6 p.m.

## FRANK GROHS

## CHEVROLET

## We Buy Used Cars & Trucks

Bring your title  
and a smile!

1985 FORD F-250  
V-8, snow plow... \$5,995

1988 CAVALIER  
4-door, auto, air... \$6,695

1984 CHEVROLET  
Pick-Up  
1/2-ton, auto... \$3,295

1988 FORD 1/2-ton  
Pick-Up  
6-cyl., 5-speed... \$6,995

1985 FORD LTD  
Wagon  
Clean, automatic... \$2,295

ASTRO VAN  
V-6, auto, 8-pass... \$7,995

7128-7140  
Dexter-Ann Arbor Rd.  
in Historic Dexter

Ph. 426-4677  
or 1-800-875-CHEV

## Recreation Equip.

RIFLE 375H&H Magnum with sling  
and scope. Call 475-9241. c22

## RECORDS

Add to your collection  
Golden Goodies Records

18 rpm., old '30's, '40's labels: Victor,  
Coral, Columbia and others.

Good condition.

Call 662-1771

ATTN: DEER HUNTERS — Custom  
antler mounting. Call 475-3055. c22

## For Sale

2 RECLINER CHAIRS, tan almost new.  
Call (313) 475-3666. c22

ADD-ON WOOD FURNACE, \$200.  
Call 475-8759 after 5 p.m. c23-2

2-CABINET END TABLES and match-  
ing coffee table with center  
cabinet, \$100. Call 475-8269. c23-2

WOOD-BURNING COOK and heating  
stove with 4 burners and oven. Call  
after 4:30, 475-8243. c22

GAS STOVE — Kenmore self-clean-  
ing, natural gas, almond color.  
\$200. G.E. upright freezer, good con-  
dition. \$25. Call 475-0497 after 6 p.m.  
c23-2

FIREWOOD — Seasoned one-year,  
\$40 you pick-up. Call Lesser Farms  
at 426-8009. c22H

FIREPLACE INSERT — Kalamazoo.  
Best offer over \$300. Wall oven  
and Whirlpool. Best offer. Both in  
good condition. 475-9189. c22

BEDROOM SET — White double bed  
and 5-drawer dresser. Ph.  
475-0281. c22

BEAUTIFUL DINETTE SET — Dove grey  
circular table, 4 matching grey  
velvet chairs, \$300 set or best offer.  
Call 498-2777. c22

8 FT. GARAGE DOOR in working  
condition. Free for hauling away  
and paying for this ad. 20156 Old  
US-12 west, Chelsea. c22

10 There shall not be found among  
you any one that maketh his son or  
his daughter to pass through the fire,  
or that useth divination, or an  
observer of times, or an enchanter,  
or a

## Witch,

11 Or a charmer, or a consulter with  
familiar spirits, or a wizard, or a  
necromancer.

12 For all that do these things are an  
abomination unto the Lord.

DEUTERONOMY 18. c23

REFRIGERATOR and stove with top  
oven, brown color, matching set,  
both good condition, \$100 ea., or  
best offer. Also, full-size bed, wood  
frame, spring and mattress, \$25. Call  
Rex at 426-4816. c22-2

IT'S THAT TIME AGAIN — Christmas  
in Munith is now renting out  
spaces for its Nov. 17th Bazaar. 6'x8'  
spaces \$10 ea. Please contact Kathy  
at (517) 596-2388 or Kim at (517)  
596-2457 evenings for information. c25-5

OAK HICKORY Seasoned Firewood  
— All wood is under cover. \$60 a  
pick-up load (8' box). Call 475-8183. c27-6

FREEZER — Chest type, ugly but  
works fine. \$25. Ph. 475-8223. c22-2

FIREWOOD — Mixed, seasoned 1  
year, \$50, 4x8x16 delivered. Call  
475-9404, leave message. c25-4

FAMILIES, fundraisers, caterers and  
day care. Save \$3 on your food  
bills. Free brochure. 1-800-248-2667.  
c26-10

TOPSOIL, clean sand, landscape  
timbers. Delivery available.  
475-3201, leave message. c22-4

BEDROOM SET — Light mahogany,  
double bed, dresser with 4x4 mir-  
ror, and 4 drawers, night stand with  
drawer, chest 36"x20" with 3 large  
drawers. 663-8228. c2H

SOFA SLEEPER — Contemporary  
style, regular bed size. Dark blue  
with Simmons mattress. Excellent  
condition. Ph. 663-8228. c2H

PIONEER POLE BLDGS. — 30x40x10  
\$3,790, 12' overhang, choice of 12  
colors, siding, roofing, trim. Roof in-  
sulation, ridge light, 2x6 trusses.  
Fast construction and free quotes.  
800-292-0679. c2H

## For Sale

BEAUTIFUL MAHOGANY dining room  
set, 68" long table with 3 leaves  
and table pad, 6 upholstered chairs  
(host and hostess chairs with arms)  
and 4 straight chairs. Buffet with 4  
drawers and 2 side doors. China  
cabinet with beveled glass doors plus  
3 large drawers. Must see to ap-  
preciate. Ph. 663-8228. c2H

SIGNS, SIGNS, SIGNS — We have  
the one you're looking for at The  
Chelsea Standard, 300 N. Main St.,  
Chelsea. c2H

HUSKY BUILDINGS — 24x40x8,  
\$3,990. For garages, shops,  
storage. Entrance and overhead  
doors. Optional colored siding. Free  
quotes, quick construction, licensed  
and experienced. 800-292-0679. c2H

## COIN OPERATED PINBALL & VIDEO GAMES

For Your Home Use

Call  
662-1771

WEDDING STATIONERY — Prospective  
brides are invited to see our  
complete line of invitations and wed-  
ding accessories. The Chelsea  
Standard, 300 N. Main. Ph. 475-1371. c2H

Garage Sales

WOMEN'S FELLOWSHIP of Congrega-  
tional Church of Chelsea, Bazaar,  
Bake Sale and Attic Treasures on Fri-  
day, Oct. 26, 9 a.m. to 4 p.m. c22-2

GARAGE SALE — Friday, Oct. 26,  
9 a.m. to 5 p.m., 509 Madison St.,  
Chelsea. Toys, clothes and odds 'n  
ends. c22

Antiques

ADRIAN ANTIQUE MARKET  
Sunday, October 28, 1990  
8-4 p.m.

Lenawee County Fairgrounds,  
Adrian, MI. Browse the new heated  
Ag. Building for quality antiques and  
collectibles. Rain or Shine. Admis-  
sion \$2.00. (517) 263-3115. c22

ANN ARBOR ANTIQUES MARKET —  
BRUSHER — Sunday, Nov. 11, 5055  
Ann Arbor-Saline Road, Exit 175 off  
I-94. Over 350 dealers in quality anti-  
ques and select collectibles; all items  
guaranteed as represented and  
under cover. 5 a.m.-4 p.m. Admis-  
sion \$3.00. 22nd season. The  
Original! c24-34

ANTIQUE BEDROOM SET — Beautiful  
walnut single bed, spring and mat-  
tress. Dresser with large mirror and  
3 drawers. Excellent condition.  
663-8228. c2H

ANTIQUES and collectibles want-  
ed — Anything old. Call Jean  
Lewis, 475-1172. c23-38

Real Estate

PROPERTY FOR SALE

Sealed Proposals will be received by  
the Huron-Clinton Metropolitan  
Authority at 13000 High Ridge Drive,  
P. O. Box 2001, Brighton, Michigan  
48116-8001, until 10:00 a.m. (local  
time), on Tuesday, October 30, 1990,  
for a vacant lot located in Section 30,  
Webster Township, Washtenaw  
County, Michigan, identified as Lot  
16, of Supervisor Plat No. 1A.

Proposal forms may be obtained at  
the above office or by calling  
1-800-477-2757. A bid deposit is re-  
quired. c22

HURON-CLINTON  
Metropolitan Authority

Donald G. Beem, Secretary

3-BEDROOM HOME in the country —  
Grass Lake schools. 2 1/2 acres off  
I-94. No land contracts! Call (517)  
522-5196 after 5 p.m. c23-2

8.25 ACRES for sale, Village of  
Grass Lake. Call (517) 522-4435. c23-2

## Chelsea Schools

3-BEDROOM RANCH near Waterloo  
Rec. Area. 2 1/2 acres with pond.  
\$95,000. Call 475-2997 mornings or  
evenings. c22

**OFFICE  
PRODUCTS  
OUTLET**  
SPECIALISTS IN NEW & USED OFFICE FURNITURE • FREE DELIVERY  
(313) 475-1130  
310 North Main Chelsea, Michigan 48118 FAX: (313) 475-3478



## Chelsea's Finest - The Bluffs at North Lake Farm

OVERLOOKING A MEADOW & BEAUTIFUL NORTH LAKE —  
magnificent views from every window. One of 7 homes to be built  
on 1 acre lots by Mark D. Clements, with a private park and lake ac-  
cess. A distinctive brick & cedar ranch design with a walkout lower  
level. Open flowing plan accented by vaulted ceilings & walls of glass.  
2384 sq. ft. - 3 BR, 2.5 baths. Great room & formal L.R. Grand size  
deck, 3 car garage. Call for plans & specs. \$298,700.

Rebecca Chelius  
994-0112/973-8326

Anita McDonald  
475-9193/475-3228

## CLASSIFICATIONS

Automotive ..... 1  
Motorcycles ..... 1a  
Farm & Garden ..... 2  
Equipment, Livestock, Feed  
Recreational Equip. .... 3  
Boats, Motors, Seawatches,  
Sports Equipment.  
For Sale (General) ..... 4a  
Auction ..... 4b  
Garage Sales ..... 4b  
Antiques ..... 4c  
Real Estate ..... 5  
Land, Homes, Cottages  
Mobile Homes ..... 5a  
Animals & Pets ..... 6  
Lost & Found ..... 7  
Help Wanted ..... 8a  
Work Wanted ..... 8a  
Adult Care ..... 9  
Child Care ..... 10

Wanted ..... 11  
Wanted to Rent ..... 11a  
For Rent ..... 12  
Houses, Apartments, Land  
Misc. Notices ..... 13  
Personals ..... 14  
Entertainment ..... 15  
Bus. Services ..... 16  
General  
Carpentry/Construction  
Electrical/Landscaping  
Maintenance  
Repairs  
Tutoring/Instruction  
Health and Fitness  
Financial ..... 17  
Bus. Opportunity ..... 18  
Thank You ..... 19  
Memorial ..... 20  
Legal Notice ..... 21

## CLASSIFIED ADS THANK YOU/MEMORIAM

CASH RATES:  
10 figures ..... \$1.00  
10¢/figure over 10  
When paid by noon Saturday

CHARGE RATES:  
10 figures ..... \$3.00  
Minimum charge: \$5.00

DEADLINES  
CLASSIFIED PAGES  
Saturday, 12 noon  
"CONTINUED" CLASSIFIEDS  
Monday, 12 noon

All advertisers should check their ad the first  
week. The reader cannot accept responsibility  
for errors on ads received by telephone  
but will make every effort to make them ap-  
pear correctly. Refunds may be made only  
when an erroneous ad is cancelled after the  
first week that it appears.

Real Estate

## BRIDGETOWN

Condominiums

NOW AVAILABLE — (2)-3 bedroom,  
including 2-car garage, full base-  
ment, patio deck, with many built-  
ins. From

\$98,000

Models open daily 12 p.m.-5 p.m.  
Chelsea. 475-7810. c49H

IDEAL BUILDING LAND — 40 acres in  
Washtenaw County, 1/4 mile from  
Jackson County, 12 miles southwest  
of Chelsea. 35 acres beautiful rolling  
hills, 1 mile from Jackson County in  
Washtenaw County. 8% interest.  
land contract. Call (517) 688-9259 or  
(313) 428-7687. c2H

Animals & Pets

HOUSE SITTING and/or PETSITTING —  
References. Call Sheri, 475-8407.  
12 years of experience. c24-3

SPAY/NEUTER CLINIC at the Huron  
Valley Humane Society. Ph. (313)  
662-4365, 10 a.m. to 4 p.m. c1H

Lost & Found

DOG LOST — Small black and tan,  
looks like 8-lb. Doberman. Tan col-  
or, lost near Gross and Parker Rds.  
Ph. 426-8728. c22

DOG FOUND — Small grey poodle-  
type female. Call 475-1371. c23

LOST — Bifocal glasses in brown  
case, on W. Middle St. Ph.  
475-8975. c22

REWARD! Lost Walker Coon Dog,  
male, has collar with I.D. "D.  
Walt." Waterloo area. Call 475-7193. c22

HUMANE SOCIETY of Huron Valley,  
3100 Cherry Hill Rd., Ann Arbor.  
Call the Shelter (313) 662-5585 for  
lost and found, adoptions, 7 days a  
week, 11 a.m. to 5 p.m. c30H

## BELSER ESTATES

... just a few minutes west  
of Ann Arbor

## WE HAVE IT ALL!

fine home sites  
all city services  
land contract terms  
builder's terms  
custom home & lot packages

Call and let us help you.  
STEVE 475-8033  
LANG 475-8133

Equal Housing Opportunity

## SPEAR

& Associates, Inc., Realtors  
(313) 475-9193

2-ACRE BUILDING SITES for sale.  
Grass Lake schools. (517) 522-5196  
after 6 p.m. c22-3

OWN THIS VERY ATTRACTIVE YEAR 'ROUND RANCH w/access to all-  
sports Joelin Lake. Freshly decorated, this 2-bedroom home has a  
delightful glassed porch, 2.5-car heated garage. ONLY \$64,900.

THIS QUALITY FAMILY HOME has been reduced to \$105,000! A ter-  
rific buy for a 1.662 sq. ft., 3-bedroom ranch w/living room/fireplace, 2  
full baths, Jennaire cooking island, large dining area w/doorwall to  
large covered deck. Full finished lower level w/sound & hot tub. On 1+  
ac. w/28'x32' pole barn. 2-car off. garage.

ENJOY THE 4 SEASONS in this completely remodeled 2-story w/fron-  
tage on Cavanaugh Lake. Immaculate and ready for you! Cozy living  
room, great screened porch, efficient kitchen; bedroom/laundry room,  
full bath on 1st floor. Entire 2nd floor MBR suite w/a gorgeous view.  
\$147,500.

NEAT CONTEMPORARY on CORNER LOT in CHELSEA — A great  
family home w/elementary schol within short walking distance. 3 BR  
ranch w/cathedral ceilings in living & family rooms. Fireplace. Central  
air. 1.5-car garage & carport. \$115,900.

DEXTER SCHOOLS, PORTAGE LAKE ACCESS — This home won't need  
work for some years to come. Inside & out have been all freshly up-  
dated. New roof & exterior paint. Inside painted thru-out, new  
carpeting, new kitchen cabinets & vinyl, new wiring, plumbing. 2  
bedrooms. Access to chain of seven lakes. \$49,900.

LAND  
CHISHOLM TRAIL — 7.95 ac. Mostly wooded. Great for walkout.  
Underground utilities. \$31,000.

ROCKS RD. — 7 ac. overlooking Joelin Lake, a beautiful piece of prop-  
erty close to thousands of acres of state land & several public fishing  
accesses. \$25,500.

## FRISINGER PIERSON

935 Main Street, Chelsea MI (313) 475-8681

Chelsea's 1st - established 1964

Paul Frisinger ..... 475-2621  
Norm O'Connor ..... 475-7252  
Herm Koehn ..... 475-2613  
Jim Utner ..... 475-2683

John Pierson ..... 475-2064  
Joann Warywoda ..... 475-8674  
Bob Koch ..... 231-9777  
Carroll Hatt ..... 475-7409

## Help Wanted

## Substitute Bus Drivers

for Chelsea School District. Must  
have 5 years driving experience. Call  
Sally Proctor, supervisor, 475-7647.  
23-5

## HAARER'S MEETING PLACE

is adding  
Line Cook and Wait Staff

Full- or part-time positions available.  
Apply at 223 E. Main St., Manchester,  
11 a.m. to 10 p.m., Tues. thru Sat.  
23-2

## Help Wanted

Applications are being accepted for  
part-time skilled  
• Computerized typesetters  
• Writers

## Chelsea Standard

Call Helen M. Leonard  
475-1371 c23-3

## NOW HIRING

All Positions  
Full-time or Part-time  
Apply in person

## Chelsea Big Boy

1610 S. Main St., Chelsea  
c13H

PHYSICAL THERAPI



# LITTLE WANT ADS! BIG PLUSES FOR BIG RESULTS!

Washtenaw County's Busy Marketplace...

Quick, Economical Results...

Give 'em a try!... Ph. 475-1371

## Help Wanted

## Help Wanted

## Help Wanted

## For Rent

## Bus. Services

## Bus. Services

## Bus. Services

## COOK

Day shift available.  
Full- or Part-time.  
Experience a plus. Top pay.  
Apply within:

## Gina's Cafe

1120 S. Main St.  
Chelsea Shopping Center

## CONVENIENCE STORE

## Managers

## Assistant Managers

A well-established, high volume organization is looking for self-motivated, energetic individuals ready to assume management responsibilities after training. Prefer individuals with previous convenience store experience but would be willing to consider individuals who have a desire to learn and advance in the retail business world. Company provided benefits include health insurance and vacation pay. Applications will be accepted from 1 p.m. to 3 p.m. Monday thru Friday, or a resume may be submitted to Lenawee Fuels, Inc., 4070 Allen Rd., Tecumseh, MI 49286.

## A&amp;W Chelsea

Part-time, days and nights. Short-order cooks. Excellent wage.  
Call 475-2055.

ASSISTANT MANAGERS  
and  
CASHIERS

We are looking for good people to join our team. We offer competitive starting wages, weekly paychecks, double the holiday pay, flexible schedules, morning, afternoon and night shifts, up to 404 an hour increase at 3, 6 and 12 mos. Higher starting rates for experience. Excellent opportunity for advancement. We offer medical benefits, sick benefits, paid vacations, life insurance and disability for all full-time employees. If any of the above interests you please call (313) 475-7140 ask for the manager between 6 a.m. and 5 p.m. or stop into our Emro location to fill out an application and receive a confidential interview at:

## Cheker

930 S. Main St., Chelsea  
Emro Marketing Co.  
An equal opportunity employer.

## JOBS CLOSE TO HOME

Flexible hours, no experience necessary. Very clean factory setting. Make excellent starting wages. We might be new in town, but we're not new to this business. Call us today and find out just what we can do for you.

## T.E.C.

The Employment Connection  
485-3900  
1-(800) 999-7910

## WAITRESS

Full- or part-time  
INVERNESS INN  
13996 North Lake  
Call 475-1513

## RESTAURANT

Day-time supervisor wanted, 10 a.m.-4:30 p.m. shift. Call 475-9871.

## HOMEMAKERS DELIGHT

Flexible hours. Not tel-marketing. No experience necessary. \$400-\$1,200/mo. Part-time. Call now (313) 769-2433 or 1-800-383-7533.

PART-TIME HELP WANTED — Week-ends. Must be 18 years or older. Tower Mart Party Store. Apply at 528 N. Main St., Chelsea.

19 New the works of the flesh are manifest, which are these: Adultery, fornication, uncleanness, jostiveness, 20 idolatry.

## WITCHCRAFT

hatred, variance, emulations, wrath, strife, seditions, heresies, 21 Envyings, murders, drunkenness, revellings, and such like, of the which I tell you before, as I have also told you in time past, that they which do such things shall not inherit the kingdom of God.

## GALATIONS 5.

## Work Wanted

HOUSECLEANING — Conscientious, dependable, and experienced. One bi-weekly opening on Friday. Call 475-7478.

WALLPAPER HANGING — Save 30%-50%. Call 475-1189.

IMPECCABLE HOUSECLEANING — Excellent references. Call Carol at 475-2391.

FIELD MOWING — 6-H. Brush-Hog. References. Ph. 475-2189 or 475-8312.

WINTERIZE YOUR CAR — Hand-wash, wax, check tires and all fluids. 475-2189.

Adult Care

COMPANION NEEDED? For Chelsea-area shut-in. Available Mon., Tues., Wed. afternoons or evenings. Call Jeannene at 475-0242 after 7 p.m.

Child Care

CHILD CARE — Healthy country family environment. Lingane Rd. Patty. Ph. 475-5734.

## Little Red Caboose

ages 0-4 years  
2 openings  
Pre-school Curriculum  
full-time, \$1.80/hr.  
part-time available  
open 7:15 a.m. to 5:45 p.m.

475-3415

FH8104473

Chelsea Community Hospital  
CHILDREN'S CENTER

Ages 2 1/2 weeks to 5th grade  
Openings as available.

475-3922

## Wanted

37H

## WANTED

10 to 20 ACRES (relatively square), for retirement home, some or all of the following features desired: rolling, wooded, some wetland, stream, zoned agricultural, 10 to 15 mile radius of Chelsea or between Chelsea and Jackson along the I-94 corridor. Evenings (313) 455-2681.

## Wanted to Rent

PROFESSIONAL — Quiet, non-smoking person looking for 1-2 bedroom apartment or house. Prefer country setting. Chelsea-Manchester area. (313) 973-9836.

WANTED, home to rent or will houseit. Pastor and family in need of a home in Chelsea-Dexter area. Can do maintenance and repair or remodeling. Call 475-1147.

1-BEDROOM APARTMENT in country. Available Nov. 1. No pets, security deposit, references. \$350 per month plus utilities. Call 663-8822, ask for Jim.

FARMHOUSE — Located on 60 acres. Stockbridge area. Furnished. References. \$500 plus security deposit. Call (313) 495-0805.

## STADIUM APARTMENTS

Excellent Ann Arbor location: West Stadium Blvd. at Pauline, one block from shopping district. 1-2-3 bedroom units from \$450. Free parking. Short-term leases available. For more information call 930-6644.

PROFESSIONAL MAN looking for responsible non-smoker to share home. Large private room in older home 5 miles west of Chelsea. Easy freeway access, paved road. Garage space, laundry storage. \$250 negotiable. 475-6939 evenings or leave message.

NON-SMOKER to share 2-bedroom apt. with same. Air cond., laundry, pets OK. \$240/mo. plus utilities. 475-3148.

NEW HOME — 2,000 sq. ft., 3-bedroom, Belsair Estates, quarter mile from schools. Rent monthly or with option to buy with rent going toward purchase of home. 475-1132.

FOR RENT — 2-bedroom apartment. No pets. Call after 5 p.m. 475-7061.

3-BEDROOM HOME in Chelsea. Livingroom, dining room, kitchen with stove and refrigerator, 1 1/2-car garage, large yard. Walking distance to schools. Ph. 475-9779 or 475-1796 and leave message.

DUPLEX — Dexter Village, 2-bedroom. No pets. \$475 plus utilities. Call 426-4125.

## Small Office or Store

for rent on Main St.  
Formerly H&R Block Office. \$300.  
105 S. Main St.  
Call State Farm Ins.  
475-8637

FOR LEASE — Approx. 1,200 sq. ft. ground floor office space, downtown Chelsea. Available 1/1/91. Call 475-9520.

## Bridgetown Apartments

1,350 sq. ft. new 2-bedroom, 1 1/2 bath, basement, garage, patio, air cond. \$895/mo.

Ph. 475-7810

FOR RENT — Downtown Chelsea, 2nd floor office space. 3 rooms. Ph. 475-9520.

FOR RENT — Fair Service Center for meetings, parties, wedding receptions, etc. Weekdays or week-ends. Contact Cheryl Haab, 475-2548 after 6 p.m.

## Misc. Notices

7 He that overcometh shall inherit all things; and I will be his God, and he shall be my son.  
8 But the fearful and unbelieving and the abominable, and murderers, and whoremongers, and

## Sorcerers,

and idolaters, and all liars, shall have their part in the lake which burneth with fire and brimstone: which is the second death.

REVELATION 21.

## Personal

LOST 68 LBS. with the Diet Disc Program. Earn \$ while losing weight. Call (313) 769-1376 or 1-800-383-7533.

## Entertainment

15

## Rent A JUKE BOX

Call 662-1771 for details

## Carpentry, remodeling, renovation

TED MICKA  
Specializing in Old Homes  
(517) 536-4371

## NORTH LAKE DOWNS

PHASE II  
EXCLUSIVE NEW SITES

\$25,900

• Beautiful 1 acre sites  
• Area of fine homes  
• Near Inverness Country Club  
• Select your own builder  
• Dexter Twp. - Chelsea Schools

RITA TOMSIC  
994-4400 or 973-0689

SPEAR ASSOCIATES REALTORS, INC.  
NEW HOMES DIVISION

663-3075

475-3228

475-3048

475-0028

475-1478

(313) 549-3142

475-8133

475-2403

475-1472

475-7327

475-1198

475-8053

475-8132

475-8081

475-8053

475-3048

663-3075

475-7327

475-1198

475-8053

475-8132

475-8081

475-8053

475-3048

663-3075

475-7327

475-1198

475-8053

475-8132

475-8081

475-8053

475-3048

663-3075

475-7327

475-1198

475-8053

475-8132

475-8081

475-8053

475-3048

663-3075

475-7327

475-1198

475-8053

475-8132

475-8081

475-8053

475-3048

663-3075

475-7327

475-1198

475-8053

475-8132

475-8081

475-8053

475-3048

663-3075

475-7327

475-1198

475-8053

475-8132

475-8081

475-8053

475-3048

663-3075

475-7327

475-1198

475-8053

475-8132

475-8081

475-8053

475-3048

663-3075

475-7327

475-1198

475-8053

475-8132

475-8081

475-8053

475-3048

663-3075

475-7327

475-1198

475-8053

475-8132

475-8081

475-8053

475-3048

663-3075

475-7327

475-1198

475-8053

475-8132

475-8081

475-8053

475-3048

663-3075

475-7327

475-1198

475-8053

475-8132

475-8081

475-8053

475-3048

663-3075

475-7327

475-1198

475-8053

475-8132

475-8081

475-8053

475-3048

663-3075

475-7327

475-1198

475-8053

475-8132

475-8081

475-8053

475-3048

663-3075

475-7327

475-1198

475-8053

475-8132

475-8081

475-8053

475-3048

663-3075

475-7327

475-1198

475-8053

475-8132

475-8081

475-8053

475-3048

663-3075

475-7327

475-1198

475-8053



## Bus. Services 16

# RICHARD BROWER

## LICENSED BUILDER

### QUALITY, AFFORDABLE REMODELING

• Roofing • Rec rooms • Kitchens  
Replacement windows & doors.  
Home Inspections.  
Insured  
**426-5656**

c27-12

# R. L. BAUER

## Builders

LICENSED and INSURED  
Custom Building  
Houses • Garages • Pole Barns  
Roofing • Siding • Concrete Work  
FREE ESTIMATES  
**Call 475-1218**

7H

# BURNS

## CONSTRUCTION

### NEW HOME BUILDING

• REMODELING  
GARAGES • ADDITIONS  
DECKS • ROOFING • SIDING  
Free Estimates • Licensed  
Owner Participation Welcome  
Rough or Finish  
Thom Heidman Jim Burns  
(313) 475-3384 • (517) 521-4306  
c26-10

# Peter M. Young

## CUSTOM BUILDER

• Remodeling & New Homes  
• Additions  
• Siding • Roofing  
• Basement Remodeling  
• Hardwood Floors, Window and  
Door Replacement

**PETER • Call (313) 475-7866**  
Office days or evenings  
LICENSED INSURED  
c28-7

## Excavating/Landscaping

# Engelbert

## Landscape Service

### Design and Construction

Lawn Seeding & Sodding  
Trees, Shrubs, Evergreens  
Rototilling  
Weed & Brush Cutting  
Finish Grading & Retaining Walls  
**Call 475-2695**

c23-8

LAWN HYDROSEEDING — Finish  
grading, rototilling. Call Steve  
Eldred, 475-3263. c23-33  
LITTLE WACK EXCAVATING —  
Licensed & Insured. Basements,  
Drainfields, Digging, Bulldozing,  
Trenching, Black Dirt, Sand, Gravel.  
Paul Wackenhut, (313) 428-8025. 23H

# SAND GRAVEL

## KLINK

### EXCAVATING

Bulldozer — Backhoe  
Road Work — Basements  
Trucking — Crane Work  
Top Soil — Demolition  
Drainfield — Septic Tank  
Trenching, 5' up  
Industrial, Residential, Commercial  
CALL 475-7631

13H

## Maintenance

# JULE EDER & SON

## DRIVEWAY STONE

23A Limestone  
10A Limestone  
FREE ESTIMATES  
**(313) 475-9404**  
Randy Luick  
c25-4

INTERIOR/EXTERIOR PAINTING —  
8 years experience. Senior dis-  
count. References. (517) 787-1735  
anytime. c30-10

# FOSTER'S

## SMALL ENGINE REPAIR

### AUTHORIZED LAWN BOY DEALER

Repairs of all makes of  
• Lawnmowers • Chain Saws  
• Rototillers • Snow Throwers  
B & S, Tech, Kohler parts stocked.  
Blades Sharpened  
**Ph. 475-2623**

x46f

• SEAWALLS  
• BOAT LAUNCH RAMPS  
• ECOLOGICALLY-SAFE CHEMICALS

## CONTACT

# WAVE BREAKER

## SYSTEMS

at  
Portage Lake  
**Ph. 426-5500**

x47H

## Repairs

**Dave's Small Engine**  
Lawn Equipment Repair Service  
Free Pick-up & Delivery  
**Call 426-2914**

c24-8

## Bus. Opportunity 18

**EARN MONEY** Providing ideas for  
television programs and movies.  
\$50,000 year income or more. Learn  
how. \$1.00 for details. Creative  
Ideas, 7510 Sunset Boulevard, Suite  
159, Hollywood, California 90046.  
c22

## Card of Thanks 19

## CARD OF THANKS

Thanks to the friends, relatives  
and neighbors (old and new) for  
their prayers, cards, food,  
flowers, memorials and words of  
support. Thanks also to Father  
Dupuis, Sister Pat, Deacon  
Richard and Father Joe for their  
spiritual support. Thanks to Dr.  
Krause, Dr. Patrias, Dr. Hirst  
and the Intensive Care nurses for  
their kindness. A special thanks  
to Scott Sumner, Pat and Mac  
Wood for everything you did, and  
the support you gave by being  
there.

The family of  
Bernadine Koch.

## THANK YOU

I would like to thank my family  
for their visits while I was in the  
hospital; also, the doctors and  
nurses in Emergency and Inten-  
sive Care Unit, Dr. Yarows and  
all nurses, the Rev. Dr. Jerry  
Parker for his visits and prayers,  
my relatives and friends for their  
visits, cards, and gifts while I  
was in the hospital and since my  
return home.

Dillman Wahl.

## Legal Notice 21

**MORTGAGE SALE**  
Default has been made in the terms and con-  
ditions of a mortgage made by Ann Arbor Harbor  
Club Partners I Limited Partnership, mort-  
gagors, to Ellen W. Ward, a single woman, mort-  
gagee, dated June 15, 1988 and recorded on June 20,  
1988 in Liber 2235 Page 850 of Washtenaw County  
Records, on which mortgage there is due at the  
date of this notice the sum of Fourteen Thousand  
Two Hundred Nine and 85/100 (\$14,209.85) Dollars.  
NOTICE IS HEREBY GIVEN that on Thursday,  
November 15, 1990, at ten o'clock a.m., the under-  
signed will, immediately inside the West entrance  
to the County Building, in the City of Ann Arbor,  
Michigan, cause to be sold at public auction to the  
highest bidder the premises hereinafter described to  
pay the amount due on and secured by said  
mortgage, and any additional amount due thereon  
and secured thereby at the time of said sale, in-  
cluding interest at the rate of ten (10%) per cent  
per annum, the attorney's fees as provided by law  
and all lawful costs. Said premises are to be sold as  
situated in Pittsfield Township, Washtenaw Coun-  
ty, Michigan, and described as follows, to wit:

**PARCEL "B"**  
**DESCRIPTION OF PHASE II -**  
**HARBOR CLUB APARTMENTS**  
EXCLUDING THE HEALTH CLUB PARCEL  
Commencing at the South 1/4 corner of Section 5,  
T3S, R6E, Pittsfield Township, Washtenaw County,  
Michigan; thence N 0°20'30" East 2191.45 feet  
along the North-South 1/4 line of said Section 5 and  
along the center line of South Main Street for a  
PLACE OF BEGINNING; thence continuing along  
said North-South 1/4 line and along said centerline  
N 0°20'30" East 482.56 feet; thence S 89°06'20"  
East 1330.80 feet; thence S 0°41'40" West 15.17  
feet; thence S 89°02'00" East 24.30 feet; thence S  
0°11'40" West 482.56 feet; thence N 87°59'30" West  
550.00 feet; thence N 5°25'27" West 158.75 feet;  
thence N 87°59'30" West 655.00 feet to the Place of  
Beginning, being a part of the Southeast 1/4 of said  
Section 5. Being subject to the rights of the public  
over the westerly 33.00 feet thereof as occupied by  
South Main Street.  
EXCEPT PARCEL "D" AS DESCRIBED  
BELOW.

**PARCEL "D"**  
**DESCRIPTION OF A PARCEL DESIGNATED**  
**AS NO. 46 THAT LIES WITHIN PHASE II -**  
**HARBOR CLUB APARTMENTS, BUT**  
**EXCLUDING THE HEALTH CLUB PARCEL**  
Commencing at the South 1/4 corner of Section 5,  
T3S, R6E, Pittsfield Township, Washtenaw Coun-  
ty, Michigan; thence N 0°20'30" East 2191.45 feet  
along the North-South 1/4 line of said Section 5 and  
along the centerline of South Main Street for a  
PLACE OF BEGINNING; thence continuing along  
said North-South 1/4 line and along said centerline  
N 0°20'30" East 317.65 feet; thence S 89°06'20"  
East 485.00 feet; thence S 0°20'30" West 309.18  
feet; thence N 87°59'30" West 485.07 feet to the  
Place of Beginning, being a part of the Southeast  
1/4 of said Section 5. Being subject to the rights of  
the public over the westerly 33.00 feet thereof as oc-  
cupied by South Main Street.  
(Said premises may be redeemed during the six  
months immediately following the sale.)  
DATED: October 5, 1990  
ELLEN W. WARD  
Mortgagee  
BODMAN, LONGLEY & DAHLING  
Attorneys for Mortgagee  
34th Floor, 100 Renaissance Center  
Detroit, MI 48243  
(313) 259-7777

Oct 17-24-31-Nov. 7

# Lima Township

## Board Proceedings

**Special Meeting**  
**Oct. 15, 1990**  
The Special Meeting of the Lima  
Township Board was called to order  
Oct. 15 at 8:55 p.m. by Supervisor  
Steffenson and opened with the  
Pledge to the Flag.  
Present were Steffenson, Bareis,  
Messman, Heller and Trinkle and  
several guests.

Approved motion to issue a road  
permit to Jonathon Crane for access  
to a Cellular One Antenna, upon  
receipt of a recorded road easement  
and an approval letter from the Road  
Engineer. Zoning Inspector shall  
issue no zoning compliance permit un-  
til these documents have been received.  
Benefit of this easement will be  
limited to this facility only. The road  
must be adequate to support emergen-  
cy fire equipment. The road can be off  
center from the right of way and can  
traverse the fence line except where  
necessary to save trees. The road will  
be fifteen feet in width, or as required  
by the Road Engineer, with turnouts  
and cul-de-sac.

Approved motion to adopt the Or-  
dinance Establishing Procedures and  
Standards for the Approval and  
Review of Applications for Licenses to  
Sell Beer and Wine or Spirits for Con-  
sumption on the Premises, and to Pro-  
vide for Their Revocation, as submit-  
ted by Attorney Peter Flintoft. Copy  
enclosed.

Approved motion to deny the rezon-  
ing of the Salter property.  
Meeting adjourned at 11:02 p.m.  
Respectfully submitted,  
Arlene R. Bareis, Clerk.

**Tell Them**  
**You**  
**Read It**  
**in**  
**The Standard**

# Mich-CAN

## Statewide

### Ad Network

**Truck Driver Trainees**  
Needed Now. No experience  
necessary! 21 or older. Clean  
driving record. Serious desire  
to learn. Interviews by  
telephone. Call 1-800-334-  
7364.

**Career Sales Position** - Es-  
tablished company opening  
new office. Qualified Leads,  
High Commission. Ex-  
perienced/Willing to travel.  
Send Resume; Affiliated Busi-  
ness Consultants Box 49457,  
Colorado Springs, CO 80949.

**Call Your Date** - Meet some-  
one special now! For dating,  
romance, and just plain fun,  
dial 1-900-456-5500. Only  
\$1.29/min. All Lifestyles.

**\*Rare Chance\*** Local snack  
vending route, all cash in-  
come, Dan, 1-800-749-1115.

**Discounted CD's/Casset-**  
**tes.** Save 20-30% on all  
music categories. No han-  
dling fees. No minimum order.  
Free Brochure. Coronet, 311  
Bainbridge, Philadelphia PA  
19147 1-215-925-2762.

**Retailer's-Add a Package**  
Express Center to your store.  
Ship your customer's pack-  
ages through UPS. Federal  
Express and others. High  
return, low investment. 1-800-  
821-4902.

**Kalkaska - 10 Acres square,**  
Two sides state land! All high  
and wooded. Excellent hunt-  
ing. Walk to river. Good, wide  
road access. Surveyed.  
\$9900, \$300 down, \$125 mo.,  
10% North Woods Land Co.  
(616) 258-8030/258-5308  
eves.

**\$225,000 Cash! For \$25.00**  
you can own this beautiful 212  
acres of prime farmland. Ap-  
proximate value \$225,000 or  
\$225,000 in cash. Hurry, offer  
won't last long. For details  
send \$5.00, money order or  
check with LSASE to:  
Farmland, P.O. Box 7631-MI  
Jackson, TN 38308-0631.

**Australian Jobs - 30,000 Im-**  
mediate openings to be filled  
by over 400 U.S. Firms in  
Australia. All occupations.  
Tax Free income, Free travel.  
For application 1-900-258-  
8510 Ext. 1. \$2/min.

**Instant money-maker! Get**  
27% better mileage. 100%  
guaranteed. Earn unlimited  
income reducing fuel costs on  
R.V.'s, autos and diesel  
vehicles. Tests available  
showing 85% pollution reduc-  
tion. 10 yr. guarantee. 24 hr  
recorded message. 1-616-  
732-2140.

**Long Haul Trucking - Get**  
into a high demand career as  
an owner/operator with north-  
American Van Lines! Operate  
your own tractor. If you  
don't have one, we offer a  
lease-purchase program that  
is one of the best in the in-  
dustry. No experience  
necessary. If you need train-  
ing, we will train you, tuition  
free! You must be 21, have a  
good driving record, and pass  
substance abuse test. Call  
north-American for infor-  
mation package. 1-800-348-  
2147. Ask for operator 237

**Don't wait! If you want a new**  
home but are not satisfied  
with a modular or pre-fab  
home, call Miles Homes and  
discover how you can build  
your new home, next spring,  
at this year's prices. Brochure  
1-800-334-8820.

**Visa/Mastercard Easy, fast!**  
No deposit. No credit check.  
Also IHS Gold Card Guar-  
anteed! \$5000 credit limit. Cash  
advances! Free Info.  
1(800)234-6741, anytime.  
(Free Call).

**All Homeowners! \$Speedy**  
**Cash!** Any purpose, low  
rates, credit corrected, EZ  
debt consolidation. Express  
Mortgage, Money from your  
home fast! Call 369-CASH,  
ask for Dept. 50. Outside  
(313) call 1-800-LOAN-123.

**Wolff Tanning Beds Com-**  
**mmercial-Home units.** From  
\$199.00. Lamps- Lotions-Ac-  
cessories. Monthly payments  
low as \$18.00. Call Today  
FREE Color Catalog. 1-800-  
228-6292.

**A Doctor Buys Land Con-**  
**tracts** lump sum cash. Fast  
decisions. No commissions.  
313-335-6166 or 1-800-348-  
8080.

**Place Your Statewide Ad**  
Here! \$300 buys a 25 word  
classified ad offering  
1,340,000 circulation. Contact  
this newspaper for details.

# Dexter Township

## Board Proceedings

**Regular Meeting of the**  
**Dexter Township Board**

**Date:** October 18, 1990, 7:30 p.m.  
**Place:** Dexter Township Hall.

**Present:** Jim Drolett, Julie Knight,  
William Eisenbeiser, Doug Smith,  
Earl Doletzky.

**Meeting called to order by Super-**  
**visor Drolett.**

**Agenda approved.**

**Moved by Knight, supported by**  
**Doletzky, to approve the minutes of**  
**the October 2, 1990 meeting as cor-**  
**rected. Carried.**

**Treasurer's report** - September  
financial statement was submitted.  
Tax tribunal judgment with Detroit  
Edison, the township must refund per-  
sonal property taxes, \$418.27.

**Clerk's Report** - Election Board is  
the same as for the primary.

**Zoning Report** - Zoning Board took  
action to recommend an amendment  
to include easements in lot area.

**Zoning Inspector** - Report submit-  
ted, 19 permits.

**Blight Inspector** - Report submit-  
ted, 15 new violations, 3 violations  
cleared.

**Health Department** - Last meeting  
the Health Board listed restrictions on  
the Steiner property. Next meeting  
Nov. 2, 1990.

**Sheriff's Report** - Summer patrol  
report submitted.

**Sewer-Computer-Authority meets**  
Nov. 7. The Sewer Authority is send-  
ing out a letter showing the location of  
the sewer hook-up.

**Moved by Eisenbeiser, supported**  
**by Knight, to adopt a resolution to**  
**open a checking account for the Sewer**  
**Debt Service Fund. Carried.**

**Moved by Smith, supported by**  
**Knight, to pay the bills totalling**  
**\$37,350.31 as proposed. Carried.**

**Moved by Eisenbeiser, supported**  
**by Smith, to issue a new check to**  
**TelCom Service Corp. in the amount**  
**of \$1,943 to replace a lost check No. 8999**  
**and stop payment on check No. 8999.**  
**Carried.**

**Moved by Eisenbeiser, supported**  
**by Knight, to cancel the Nov. 6, 1990**  
**meeting. Carried.**

**Moved by Eisenbeiser, supported**  
**by Doletzky, to change the Nov. 20,**  
**1990 meeting to Nov. 6, 1990. Carried.**

**Moved by Doletzky, supported by**  
**Eisenbeiser, to adjourn the meeting.**  
**Carried.**

**Meeting adjourned.**

**Respectfully submitted,**  
**William Eisenbeiser,**  
**Dexter Township Clerk.**



**RONNIE CASTLEBERRY** won second place in a beginners sparring tour-  
nament in the U.S. Chung Do Kwan Nationals Oct. 14 in Inkster. Castleberry, 7,  
son of Ron and Donna Castleberry of Chelsea, has been studying martial arts  
for 12 months and has earned his orange belt. He is a student at the Chelsea Tae  
Kwon Do school and is under the instruction of Michael Poxson. Ronnie is a  
South school student.



**KAISER/ESTECH FARMARKET** at 885 S. Parker Rd., Ann Arbor, was  
recently recognized for over-all outstanding achievement. Mark Stapish  
(center), manager, and Dan Hagen (right), sales representative at the  
Washtenaw county fertilizer and chemical sales outlet received the award  
from Glenn Dising, Michigan District Marketing Manager. The Ann Arbor  
facility was in competition with 15 other Kaiser/Estech outlets in the state of  
Michigan for the annual award. The award is earned based on accomplishment  
in sales, customer service and safety during 1990. In addition to the plaque  
Stapish will be rewarded with a week-end at a northern Michigan resort of his  
choice. The traveling trophy was awarded to Freeland of Midland county in  
1989 and to Morenci in Lenawee county in 1988.

# VILLAGE OF CHELSEA

## ZONING BOARD OF APPEALS

We are seeking members (male and female) to  
establish a new Zoning Board of Appeals board. Re-  
quirements include village residency and the ability  
to attend regular monthly meeting. Send letter of  
interest to Village of Chelsea, Zoning and Planning  
Department, 104 E. Middle Street, Chelsea, MI 48118.

# NOTICE TO VILLAGE RESIDENTS

Village residents may now rake their leaves to the  
street curb for pickup by Village Public Works  
crews. The pickup will begin on or about October  
22, 1990.

# VILLAGE OF CHELSEA

## PUBLIC WORKS DEPARTMENT

# NOTICE OF

## PUBLIC HEARING

# DEXTER TOWNSHIP

## ZONING BOARD OF APPEALS

**TUESDAY, OCT. 30, 1990**

7:30 p.m.

**DEXTER TOWNSHIP HALL**  
6880 Dexter-Pinckney Rd., Dexter, Mich.

# DEXTER TOWNSHIP

## ZONING BOARD OF APPEALS

Bill Robertson, Chairman, 475-7173

STATEMENT OF OWNERSHIP, CIRCULATION AND CIRCULATION			
1. TITLE OF PUBLICATION			
The Chelsea Standard			
2. FREQUENCY OF ISSUE			
Weekly			
3. COMPLETE MAILING ADDRESS OF KNOWN OFFICE OF PUBLICATION (Street, City, County, State and Zip Code) (Not printing)			
300 North Main Street, Chelsea, MI 48118-1502			
4. COMPLETE MAILING ADDRESS OF THE HEADQUARTERS OF GENERAL BUSINESS OFFICES OF THE PUBLISHER (Not printing)			
300 North Main Street, Chelsea, MI 48118-1502			
5. FULL NAMES AND COMPLETE MAILING ADDRESSES OF PUBLISHER, EDITOR, AND MANAGING EDITOR (Print name and complete mailing address)			
Publisher: Walter P. Leonard and Helen May Leonard 300 North Main Street, Chelsea, MI 48118-1502 Editor: Walter P. Leonard 300 North Main Street, Chelsea, MI 48118-1502 Managing Editor: Helen May Leonard 300 North Main Street, Chelsea, MI 48118-1502			
6. FULL NAMES AND COMPLETE MAILING ADDRESSES OF ALL OTHER PERSONS OWNING OR HOLDING 1 PERCENT OR MORE OF TOTAL CAPITAL STOCK, BONDS, OR OTHER SECURITIES (If none, so state)			
None			
7. FOR CIRCULATION BY POSTAL SERVICE: AUTHORIZED TO MAIL AT SPECIAL RATE (Section 3911, 3912, and 3913 of the United States Postal Code)			
(1) NOT CHANGED DURING PRECEDING 12 MONTHS (2) CHANGED DURING PRECEDING 12 MONTHS (3) Change, publisher must submit explanation of change with this statement			
A. TOTAL NO. COPIES (Net Press Run)			
B. PAID AND/OR REQUESTED CIRCULATION			
C. TOTAL PAID AND/OR REQUESTED CIRCULATION (Sum of B.1 and B.2)			
D. FREE DISTRIBUTION BY MAIL, CARRIER OR OTHER MEANS			
E. TOTAL DISTRIBUTION (Sum of C and D)			
F. COPIES NOT DISTRIBUTED			
G. TOTAL (Sum of E, F and G should equal net press run shown in A.)			
I certify that the statements made by me above are correct and complete			
Walter P. Leonard, Editor			



# YOU & YOUR PET

By Linda Reider  
Director of Education  
Humane Society of Huron Valley



## Choosing A Dog . . .

If your heart is set on owning a dog, take some time to choose wisely. Since most dogs live about 12 years, you'll want a companion that is a good match with your lifestyle. Try to avoid falling in love with the first fluffy puppy you see and try to keep in mind these suggestions.

**Purebred Versus Mixed Breed**  
Both can make wonderful companions. Purebreds will probably cost more initially, and you'll have a good idea of a purebred puppy's future size and temperament based on the breed characteristics and parents. Mixed breed dogs are not as prone to the many genetic defects that virtually all of the recognized breeds carry.

Purebred dogs are divided into seven categories: hound, working, terrier, toy, sporting, non-sporting, and herding. Learn as much as you can about the breeds that interest you from books before you make your choice. Dogs that were originally bred for a specific purpose tend to retain those behavior traits. Even knowing

the different breeds that make up a mixed breed animal will give you clues to his behavior.

**Analyze Your Lifestyle**  
Are you the type of person who will enjoy spending the time (or paying the money) to groom a long-haired dog? Are you looking for an active companion for your daily job? If your household includes pre-school children, select a medium to large dog with a calm nature and high tolerance for handling. If your living space is limited, a small dog may be a good choice. Match a quiet animal with a quiet lifestyle and vice versa.

**Select for Personality**  
Just like people, every dog has his own temperament. Choose one that is active and friendly. Beware of selecting a very timid puppy or dog as fearful animals often remain fearful and may even become aggressive. You can get clues about a puppy's future personality from the puppy's parents.

**Sources of Dogs**  
Humane societies have many homeless puppies and dogs for adoption at minimal cost. Although shelters typically have more mixed breed dogs, purebreds are also commonly available. For most purebreds, breeders are the best source. Call your local kennel club or humane society for listings. Pet stores are not good sources for puppies as their animals are of low quality, both health and temperament-wise.

Next week: Choosing a Cat.  
Over-all, Michigan ranks fourth in the nation in attracting anglers. Florida ranks first, followed by California and Texas (1985 U. S. Fish & Wildlife Service).



**PETS OF THE WEEK** are Cavalero, a young adult male shepherd mix dog, and Whiskers, an adult short-haired gray tiger cat. Cavalero is real affectionate who came to the humane society as a stray. Whiskers is mellow and was previously owned.



## Pets of the Week

Pet of the Week is a weekly feature of this newspaper. Pets shown are available at the Humane Society of Huron Valley, 3100 Cherry Hill Rd., Ann Arbor.  
• Cost of a pet is \$25 plus a sterilization fee.  
• Sterilization fees are \$20 for a male cat, \$30 for a female cat, \$25 for a male dog under 40 pounds, and \$35 for a female dog under 40 pounds.  
• If you already have a pet, you must provide proof of current vaccinations.  
• Landlord approval is necessary if you rent your residence.  
• Pets can be adopted seven days a week from 11 a.m. to 4:30 p.m. Visiting hours end at 5 p.m.  
• For more information, contact the Humane Society of Huron Valley at 682-5585.

## Portage Lake Level Will Be Lowered Beginning Oct. 26

The lake level at Portage Lake will be lowered 12 to 18 inches beginning on Oct. 26, according to Janis A. Bobrin, Washtenaw County Drain Commissioner.  
Bobrin said that each winter the lake level is lowered to reduce frost damage and erosion at the lake. In the winter, homeowners in the Portage and Baseline Lakes area are cautioned to prepare for the lowering of the lake level, which is earlier this year to co-ordinate with sewer construction.  
Kevin E. Sullivan, Deputy Drain Commissioner, will answer inquiries and may be reached at (313) 994-2525.

## Canoe Liveries To Close for Season

Argo Canoe Livery, 1055 Longshore Dr., Ann Arbor, and Gallup Canoe Livery, 3000 Fuller Rd., Ann Arbor, will close for the season on Monday, Oct. 29. The last day to rent canoes will be on Sunday, Oct. 28, so there is still time to squeeze in an autumn canoe trip.  
Argo is open from 9 a.m. to 8 p.m. on Saturdays and Sundays. Gallup is open from 9 a.m. to 7 p.m. Saturdays and Sundays and from 11 a.m. to 7 p.m. on weekdays. Rental rates vary with the amount of time the canoe is in use.  
For more information, please call Gallup at 682-9319 or Argo at 688-7411.

Michigan ranks fourth in the nation to Florida, California and Texas, in terms of the amount Michigan resident license anglers spend to go fishing in this state. The total impact to Michigan's economy from sport fishing is estimated at \$1.4 billion on travel, boating and fishing-related expenses (1985 U. S. Fish & Wildlife Service).

## Disc Jockey

Music from the 40's-90's  
• COUNTRY • ROCK  
• BIG BAND & More!

OLDIES SPECIALIST  
LIVE SONGS - Professionally Performed

Call 475-1986  
Jerry Martell

## Smoked Meat SPECIALS

Friday & Saturday  
October 26 & 27

9 a.m. to 3 p.m. ONLY

- \* Smoked Turkey . . . . . lb. \$1.25
- \* Smoked Turkey Breast . . . . . lb. \$2.00
- \* Champagne Cured Smoked Turkey Breast . . . . . lb. \$2.00
- \* Honey & Maple Sugar Glazed Spiral Sliced Ham (I) . . . . . lb. \$2.00
- \* Boneless Ham . . . . . lb. \$2.00
- \* Smoked Ham Hocks (Skinless) . . . . . lb. \$ .40
- \* Honey Basted Broiler . . . . . ea. \$1.25
- \* Fresh Cornish Hens . . . . . ea. \$1.50
- \* Smoked Salmon . . . . . lb. \$3.50
- \* Smoked Whitefish . . . . . lb. \$4.25
- \* Ham & Turkey Loaf . . . . . lb. \$2.25
- \* Chili . . . . . NEW
- \* Stuffed Peppers . . . . . NEW
- \* Ham & Vegetable Soup . . . . . NEW
- \* Whitefish Caviar . . . . . NEW

Cavanaugh  
Lakeview Farms Ltd.

821 LOWERY RD.

CHELSEA (313) 475-9391

1.94 to Exit 156, one mile north to Cavanaugh Lk. Rd., left to Glazier Rd., right one mile to farm.

# ELECTION NOTICE

TO THE QUALIFIED ELECTORS of  
LIMA TOWNSHIP

NOTICE IS HEREBY GIVEN THAT A GENERAL ELECTION will be held in said governmental unit on  
**Tuesday, November 6, 1990**

from 7:00 a.m. to 8:00 p.m.  
for the purpose of electing candidates  
for the following offices:

Governor and Lieutenant Governor; Secretary of State; Attorney General; United States Senator; Representative(s) in Congress; State Senators; State Representatives; two members of the State Board of Education; two University of Michigan Regents; two Michigan State University Trustees; two Wayne State University Governors; County Commissioners, County Clerk/Registrar of Deeds. Candidates seeking the following non-partisan offices are: two Supreme Court Justices; Appeals Court Judge; Circuit Court Judge; District Court Judge; Probate Judge, and township Supervisor, also WCC Trustees.

ALSO, to vote on the following proposition:  
**PROPOSITION TO INCREASE THE TAX LIMITATION FOR IMPLEMENTING, MAINTAINING, AND ENHANCING THE DIRECT DELIVERY OF HUMAN SERVICES TO THE COMMUNITIES IN WASHTENAW COUNTY.**

Shall the tax limitation on the total amount of general ad valorem taxes which may be imposed each year for all purposes upon real and tangible personal property in Washtenaw County, Michigan, be increased as provided in Section 6, Article IX, of the Constitution of Michigan for a period of Five (5) years, beginning with the December 1, 1991 tax levy, not to exceed .25 of one mill, twenty-five cents (25¢) per One Thousand Dollars of the assessed valuation as finally equalized for the purpose of implementing, maintaining, and enhancing the direct delivery of Human Services to the communities in Washtenaw County.

POLLING PLACES ARE LOCATED AS FOLLOWS  
and all are accessible by handicapped:

**LIMA TOWNSHIP HALL**  
11452 Jackson Rd., Dexter, Mich.

### COUNTY TREASURER'S STATEMENT

I, Michael A. Stimpson, County Treasurer of the County of Washtenaw, State of Michigan, do certify that according to M.C.L.A. 211.203 Sec. 3 (3), and the records of this Office, as of September 12, 1990 the total of all voted increases over and above the tax voted limitation established by the Constitution of the State of Michigan in Local Units of government affecting the taxable property in Lima Township, State of Michigan, in said County is as follows:

LOCAL UNIT	VOTED	INCREASE	YEARS EFFECTIVE
County of Washtenaw	00.25	Mill	1988 & Future
	00.25	Mill	1988-1996 Incl.
Lima Township	NONE		
Washtenaw Community College	1.25	Mills	1986 & Future
	1.00	Mills	1984-1990 Incl.
	0.70	Mill	1987 & Future
Washtenaw Intermediate School Dist.	1.50	Mills	1985 & Future
	0.50	Mill	1985 & Future
	1.50	Mills	1987 & Future
Chelsea Schools	20.50	Mills	1987-1991 Incl.
	1.00	Mill	1988-1991 Incl.
	5.80	Mills	1989-1991 Incl.
	2.10	Mills	1989-1991 Incl.
Dexter Community Schools	24.65	Mills	1991 Only
	1.00	Mill	1989-1990 Incl.

DATED: September 12, 1990  
Ann Arbor, Michigan

MICHAEL A. STIMPSON  
Washtenaw County Treasurer, Michigan

Published in compliance with M.C.L.A. 168.653e

**ARLENE R. BAREIS**  
Clerk

Date: Oct. 20, 1990.

MARGARET O'CONNOR'S OPPONENT POSES AS

A "CONSERVATIVE INDEPENDENT"

YET HE HAS ACCEPTED 90% OF HIS CAMPAIGN CONTRIBUTIONS

FROM LIBERAL SPECIAL INTEREST GROUPS

OUTSIDE HIS DISTRICT.

"A WOLF IN CHIEF'S CLOTHING?"



VOTE FOR THE REAL THING!

VOTE FOR **MARGARET O'CONNOR**  
REPUBLICAN

Paid for by the Committee to Re-Elect Margaret O'Connor

4300 Ann Arbor-Saline Road  
Ann Arbor, MI



# Church Services

## Assembly of God—

**FIRST ASSEMBLY OF GOD**  
14600 Old US-12, Chelsea  
The Rev. Edward Lang, Pastor  
Every Sunday—  
9:45 a.m.—Sunday school.  
10:45 a.m.—Sunday morning worship, and children's service.  
6:00 p.m.—The first Sunday of each month, church service and youth service.  
Every Wednesday—  
7:00 p.m.—Mid-week services.

## Baptist—

**CHELSEA BAPTIST CHAPEL**  
775 S. Main, Chelsea  
(Faith in Action Building)  
The Rev. Stan Blaid, Pastor  
Every Sunday—  
9:45 a.m.—Sunday school.  
11:00 a.m.—Morning worship.  
6:00 p.m.—Evening worship.

**FIRST BAPTIST CHURCH OF GREGORY**  
The Rev. Richard Massey, Pastor  
(313) 448-2501

Every Sunday—  
9:45 a.m.—Sunday school.  
11:00 a.m.—Morning worship.  
7:00 p.m.—Evening worship.  
Every Wednesday—  
7:00 p.m.—Mid-week service.  
8:00 p.m.—Church practice.

**NORTH SHARON BAPTIST**  
Sylvan and Washburne Rds.  
The Rev. William Winger, Pastor

Every Sunday—  
10:00 a.m.—Sunday school.  
11:00 a.m.—Worship service.  
6:00 p.m.—Senior High Youth meeting, Youth choir.  
7:00 p.m.—Evening worship service; nursery available.  
Every Wednesday—  
7:00 p.m.—Bible study and prayer meeting, nursery available. Bus transportation available: 426-7222.

## Catholic—

**ST. MARY**  
The Rev. Fr. David Philip Dupuis, Pastor  
Every Sunday—  
8:00 a.m.—Mass.  
10:00 a.m.—Mass.  
Every Saturday—  
12:00 noon-1:00 p.m.—Confessions.  
6:00 p.m.—Mass.

## Christian Scientist—

**FIRST CHURCH OF CHRIST SCIENTIST**  
1589 Washburne Ave., Ann Arbor  
Every Sunday—  
10:30 a.m.—Sunday school, morning service.

## Church of Christ—

**CHURCH OF CHRIST**  
15001 Old US-12, East  
Minister, R.D. Farnell  
Every Sunday—  
9:30 a.m.—Bible classes, all ages.  
10:30 a.m.—Worship service, nursery available.  
6:00 p.m.—Worship service, nursery available.  
Every Wednesday—  
7:00 p.m.—Bible classes, all ages.  
First and Third Tuesday of every month—  
7:00 p.m.—Ladies class.

## Episcopal—

**ST. BARNABAS**  
2000 Old US-12  
(Directly across from the Fairgrounds)  
The Rev. Fr. Jerrold F. Beaumont, O.S.P.  
475-3003

Every Sunday—  
Youth inquirers class.  
10:00 a.m.—Eucharist (Holy Communion), first, third and fifth Sundays.  
10:00 a.m.—Morning Prayer, second and fourth Sunday. (Holy Communion available immediately following service).  
10:30 a.m.—Church school, K-12.  
11:00 a.m.—Family coffee hour.  
11:00 a.m.—First Sunday of the month, pot-luck dinner.  
Nursery available for all services.

## Free Methodist—

**CHELSEA FREE METHODIST**  
7665 Wether Rd.  
Mearl Bradley, Pastor  
Wednesday, Oct. 24—  
9:00-10:00 a.m.—Faithful Fitness.  
9:30-11:30 a.m.—Ladies Bible study.  
7:00 p.m.—Mid-week services.  
Thursday, Oct. 25—  
9:30-11:00 a.m.—Ladies Bible study.  
Friday, Oct. 26—  
9:00 a.m.—Faithful Fitness.  
Saturday, Oct. 27—  
9:00-10:00 p.m.—Class, "The Free Methodist Church—What's That?"  
3:00-6:00 p.m.—Crown carnival.  
8:00 p.m.—Adults Bible study.  
Sunday, Oct. 28—  
9:30 a.m.—Sermon series "Be Mature."  
9:45 a.m.—Coffee fellowship.  
11:00 a.m.—Sunday school.  
11:00 a.m.—Sermon series "Be Mature."  
6:00 p.m.—Pastor Bonney preaching.  
Monday, Oct. 29—  
9:00-10:00 a.m.—Faithful Fitness.  
7:30 p.m.—Intercessory Prayer meeting.  
Wednesday, Oct. 31—  
9:00-10:00 a.m.—Faithful fitness.  
9:30-11:30 a.m.—Ladies Bible study.  
7:00 p.m.—Mid-week services.

## Lutheran—

**FAITH EVANGELICAL**  
5675 North Territorial Rd.  
The Rev. Mark Fortinsky, Pastor  
Church: 428-4392  
Lutheran Elementary School  
Mr. Keith Kopynski, Principal  
Wednesday, Oct. 24—  
7:00-8:00 a.m.—Men's Bible study.  
7:00-8:00 p.m.—Ladies evening Bible study.  
Thursday, Oct. 25—  
7:00-8:30 p.m.—Inquirers.  
Saturday, Oct. 27—  
6:30 p.m.—Family Night pot-luck. Everyone comes in costume.  
Sunday, Oct. 28—  
9:00 a.m.—Sunday school for adults and children.  
10:00 a.m.—Reformation Worship service. Sermon on Mark 7:14-23.  
4:00 p.m.—Arts and Crafts—Saline.  
6:30 p.m.—Youth Group.

Monday, Oct. 29—  
8:30 p.m.—Board of Christian Education.  
7:30 p.m.—F70  
Tuesday, Oct. 30—  
8:00-9:00 p.m.—Confirmation.  
Wednesday, Oct. 31—  
8:00-9:00 a.m.—Men's Bible study.  
7:00-8:00 p.m.—Ladies evening Bible study.

**OUR SAVIOR LUTHERAN**  
1215 S. Main, Chelsea  
The Rev. Franklin H. Giesel, Pastor

Wednesday, Oct. 24—  
7:00 p.m.—Church practice.  
Friday, Oct. 26—  
7:30 p.m.—Fellowship card party.  
Saturday, Oct. 27—  
Anniversary of cornerstone laying.  
Sunday, Oct. 28—  
9:00 a.m.—Bible classes.  
10:30 a.m.—Fellowship Evangelism Board Mtg.  
Stewardship-GIR of Loyalty Sunday.  
6:30 p.m.—Confirmation.

Monday, Oct. 29—  
7:30 p.m.—Bible Class at V. Franke's.  
Wednesday, Oct. 31—  
7:00 p.m.—Church practice.

**ST. JACOB EVANGELICAL LUTHERAN**  
12601 Rietveld Rd., Grass Lake  
The Rev. Thomas Johnston, Pastor

Every Sunday—  
10:00 a.m.—Sunday services.  
10:10 a.m.—Divine services.

**ST. THOMAS LUTHERAN**  
10001 W. Ellsworth Rd.  
(9 miles south and 3 miles west of Dexter)  
The Rev. John Riste, Pastor

Every Sunday—  
9:30 a.m.—Sunday school and Bible class.  
10:45 a.m.—Worship.  
TRINITY LUTHERAN  
5756 M-36, three miles east of Gregory  
William J. Trosien, Pastor  
878-5077 church, 878-5016 pastor  
Pinckney, Michigan.

Every Sunday—  
8:00 a.m.—Worship.  
9:30 a.m.—Sunday school and Bible class.  
10:45 a.m.—Worship.  
Communion 1st and 3rd Sunday 9:00 a.m.  
Communion 2nd and 4th Sunday 10:45 a.m.

**ZION LUTHERAN**  
E.L.C.A.  
Corner of Fletcher and Waters Rds.  
The Rev. Mark Weirauch, Pastor

Sunday, Oct. 28—  
9:00 a.m.—Sunday school.  
10:15 a.m.—Worship.  
Tuesday, Oct. 30—  
8:30 p.m.—Joy-makers.  
7:15 p.m.—Senior Choir.

**METHODIST**  
SALEM GROVE UNITED METHODIST  
3330 Nottan Rd.  
The Rev. Mike Bessingham

Every Sunday—  
9:30 a.m.—Church school.  
10:30 a.m.—Morning worship.

**FIRST UNITED METHODIST**  
Paris and Territorial Rds.  
The Rev. Merlin Pratt

Every Sunday—  
9:30 a.m.—Worship service.  
10:00 a.m.—Sunday school.

**WATERLOO VILLAGE UNITED METHODIST**  
8118 Washington St.  
The Rev. Merlin Pratt

Every Sunday—  
10:00 a.m.—Sunday school.  
11:15 a.m.—Worship service.

**METHODIST HOME CHAPEL**  
Every Sunday—  
8:45 a.m.—Worship service.

**NORTH LAKE UNITED METHODIST CHURCH**  
4111 North Territorial Road  
The Rev. Sandra Wilboe, Pastor

Every Sunday—  
9:30 a.m.—Church school.  
10:30 a.m.—Worship service.  
11:30 a.m.—Fellowship time.  
6:00 p.m.—Youth Group.

## FIRST UNITED METHODIST

126 Park St.  
The Rev. Dr. Jerry Parker, Pastor  
Wednesday, Oct. 24—  
8:30 p.m.—Prayer Group meets.  
7:15 p.m.—Chapel Bells.  
7:15 p.m.—Study Group meets.  
8:00 p.m.—Chancel Choir.  
Sunday, Oct. 28—  
8:15 a.m.—Crib nursery opens.  
8:30 a.m.—Worship service.  
8:30 a.m.—Supervised care for preschool children.  
9:00 a.m.—Youth Choir meets in Room 2 of the Education Building.  
9:30 a.m.—Fellowship time.  
9:45 a.m.—Church school for all ages.  
10:45 a.m.—Church school concludes.  
11:00 a.m.—Worship service.  
11:00 a.m.—Supervised care for preschoolers in Rooms 14 and 15.  
11:30 a.m.—ACT (active and creative time) for Kindergarten and First Graders upstairs in the Education Building.  
12:00 noon—Fellowship time.  
12:00 noon—Chancel Bells.  
12:05 p.m.—Crib Nursery closes.

**SHARON UNITED METHODIST**  
Corner Pleasant Lake Rd. and M-42  
The Rev. Erik Algaard, Pastor  
Every Sunday—  
10:00 a.m.—Sunday school.  
11:00 a.m.—Worship service.

**Mormon—**  
CHURCH OF JESUS CHRIST OF LATTER-DAY SAINTS  
1330 Freer Rd.  
Sam Skidmore, president

Every Sunday—  
10:30 a.m.—Sunday school, adult and child.  
11:00 a.m.—Priesthood Relief Society.

**Non-Denominational—**  
CHELSEA FAMILY WORSHIP CENTER  
1194 S. Main St. (Rebekah Hall)  
Ed Sauvageau, Pastor

Every Sunday—  
10:00 a.m.—Worship service.  
Every Wednesday—  
7:00 p.m.—Bible study.

**CHELSEA HOSPITAL MINISTRY**  
Every Sunday—  
10:00 a.m.—Morning service, Chelsea Community Hospital Chapel.

**COVENANT**  
50 N. Freer Rd.  
The Rev. Siegfried S. Johnson, Pastor

Every Sunday—  
9:30 a.m.—Church school.  
10:30 a.m.—Worship service.  
Every Thursday—  
7:30 p.m.—Choir rehearsal.

**CHELSEA CHRISTIAN FELLOWSHIP**  
337 Wilkinson St.  
Wm. Mathews, Pastor

Church tel. 475-8506 Home tel. 475-5875  
Every Sunday—  
10:00 a.m.—Sunday School.  
10:30 a.m.—Morning Worship.  
8:00 p.m.—Evening Worship.  
Wednesday, Family Night—  
7:00 p.m.—Adult Bible study.  
7:00 p.m.—Youth ministry.

**CHELSEA FULL GOSPEL**  
11453 Jackson Rd.  
John & Sarah Grosser, Pastors  
475-7375

Every Sunday—  
10:00 a.m.—Sunday school.  
11:00 a.m.—Morning worship.  
6:00 p.m.—Evening worship.  
Every Wednesday—  
7:00 p.m.—Family Night.

**IMMANUEL BIBLE**  
145 E. Summit St.  
Ron Clark, Pastor

Every Sunday—  
9:45 a.m.—Sunday school, nursery provided.  
11:00 a.m.—Morning worship, nursery provided.  
6:00 p.m.—Evening worship.  
Every Wednesday—  
7:00 p.m.—Family hour, prayer meeting and Bible study.

**MT. HOPE BIBLE**  
12864 Crest Rd., Grass Lake  
The Rev. Joseph A. O'Neill, Pastor.

Every Sunday—  
10:00 a.m.—Sunday school.  
11:00 a.m.—Morning worship.  
6:00 p.m.—Evening service.  
Every Wednesday—  
7:00 p.m.—Bible study.

**ST. VLADIMIR ORTHODOX CHURCH**  
The Rev. Fr. Paul Karas, Pastor  
8800 Jackson Rd.  
(between Steinbach and Dancer Rds.)

Sunday Services—  
9:30 a.m.—Hour.  
9:45 a.m.—Holy Confession.  
10:00 a.m.—Divine Liturgy.

**Presbyterian—**  
FIRST UNITED PRESBYTERIAN  
Unadilla

The Rev. Mary Groty  
Every Sunday—  
9:30 a.m.—Sunday school.  
11:00 a.m.—Worship service.

**United Church of Christ—**  
BETHEL EVANGELICAL AND REFORMED  
Frederick Township  
The Rev. Roman A. Reineck, Pastor

Every Sunday—  
10:00 a.m.—Worship service.

**CONGREGATIONAL**  
121 East Middle Street  
The Rev. Leland E. Booker, Pastor

Every Sunday—  
10:00 a.m.—Worship.  
10:00 a.m.—Sunday school, K-6. Nursery provided.

**ST. JOHN'S**  
Rogers Corners, Waters and Fletcher Rds.  
The Rev. Ted Wimmer, Pastor

Every Sunday—  
10:30 a.m.—Worship service, Sunday school.

**ST. JOHN'S EVANGELICAL AND REFORMED**  
Francisco  
The Rev. Michael Pennanen

Every Sunday—  
10:30 a.m.—Sunday school and worship service.  
First Sunday of every month—  
Communion.

**ST. PAUL**  
The Rev. Erwin R. Koch, Pastor  
Wednesday, Oct. 24—  
7:30 p.m.—Chancel Choir.

Saturday, Oct. 27—  
9:00-7:30 p.m.—Confirmation retreat.  
Sunday, Oct. 28—  
Reformation Church Festival—Dexter.  
2:00 p.m.—Rehearsal.  
4:00 p.m.—Festival service.  
4:00 p.m.—Junior High fellowship.



**HELD FOR SIGHT IMPAIRED:** Lions Club president Mike Dettling, left, presents a check for \$100 to McKune Library trustee Dan Kaminsky for the purchase of audio cassette books on tape for use by sight impaired persons. In addition, the Lions recently donated \$800 to the Chelsea Area Transportation System (CATS) to assist in the operation of their local bus service for community residents. During the past year the CATS bus transported over 12,000 riders.

## Boychoir Will Sing Evenson at St. Andrew's

The beautiful service of Choral Evenson, one of the glories of the Anglican tradition of church music, will be sung by The Boychoir of Ann Arbor, on Sunday, Oct. 28 at 4 p.m. in the resonant acoustics of St. Andrew's Episcopal church, Division at Catherine, Ann Arbor.

Under the direction of Dr. Thomas Strode, organist and choirmaster of St. Andrew's, the 30 boys of the choir will be augmented by 16 men singing the alto, tenor and bass parts. Mark B. Smith, organist of First United Methodist church of Plymouth, will be the accompanist for the service.

The occasion is a celebration of the Feast of All Saints, and a remembrance, in this year of St. Andrew's Choir's centenary, of all former choirboys who have gone to their greater reward.

The music chosen reflects the

Cathedral repertory which may be heard in the great cathedrals and colleges of England. Included will be "Preludes and Responses" by William Smith of Durham; "Psalm 148" set to Anglican chant by Hanforth; the "Magnificat & Nunc dimittis" by Herbert Sumson ("In G"); "The Lord's Prayer" by Robert Stone; and three anthems in honor of the Feast of All Saints: "Give Us the Wings of Faith" by Ernest Bullock; "Justorum animae" by William Byrd; and "And I Saw a New Heaven" by Edgar Bairton.

Admission to the service is free and open to the public. An offering will be taken to help defray the expenses.

## Nature Events Set at Hudson Mills Park

Two nature events will be held at Hudson Mills Metropark near Dexter. "Photographing Nature," a discussion on techniques of nature photography and choosing proper equipment, will be held Friday, Oct. 26 at 7 p.m. Participants should meet at the Activity Center.

"Getting Ready For Winter," a program focusing on how plants and animals prepare for winter, will be held Saturday, Oct. 27 at 2 p.m. This program will include a short slide show followed by a hike. Participants should meet at the Activity Center.

Most programs are "free," some may have a nominal charge and advance registration and a vehicle entry permit are required. For information/registration, contact the Huron-Clinton Metroparks, phone 1-800-47-PARKS.

Give a Gift Subscription to The Chelsea Standard!

## Replace That Wasteful Furnace

WITH A RUUD GAS FURNACE.

Does the thought of last winter's heating bills make you shiver? Replace your old inefficient gas furnace with a new energy-efficient Ruud system for cost-cutting comfort year after year.



We still aren't the biggest, only trying to be the best. You don't have to settle for less.

- Oil & gas service, installation
- Gas, hot water heaters
- Gas piping
- LP appliance conversions
- Boiler service & installation
- Commercial refrigeration
- New construction
- Remodeling
- 24-HR. EMERGENCY SERVICE

ROBERT DRABES

**FREE LINE HEATING & COOLING**  
Sales • 24 Hour Service • Installation  
517 596-2729

PLEASE CALL FOR A FREE ESTIMATE  
8780 Moorcroft Rd., Grass Lake, MI 49240

## GORDON SAVERY BUILDING & REMODELING

- CARPENTRY
- SIDING
- ADDITIONS
- CABINETS
- FINISH WORK

Licensed Ph. 426-2300 25 Years Experience

4601 Mast Rd., Dexter, Mich. 48130

I am pleased to serve our community and you as a real estate professional.

Res. 475-1672  
Office 475-9193

**SPEAR & ASSOCIATES**  
REALTORS, INC.

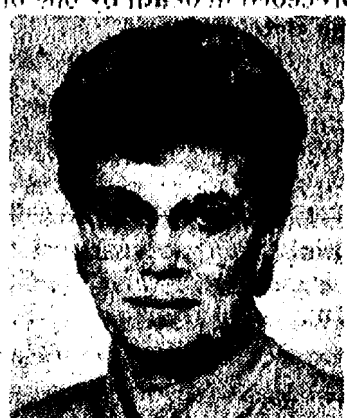

Leah Herrick  
REALTOR

## ST. JAMES EPISCOPAL CHURCH

3279 Broad St., Dexter

## annual TURKEY DINNER SATURDAY, NOV. 3

SEATINGS AT 5:00-6:00-7:00 p.m.

### MENU:

Turkey, Home-made Dressing and Gravy, Mashed Potatoes, Cranberries, Apple Sauce, Squash, Coleslaw, Pickled Beets, Rolls with Butter, Pie, Coffee, Tea, and Milk.

### "SERVED FAMILY STYLE"

### Tickets

	ADVANCE	AT-THE-DOOR
ADULTS .....	\$6.50	\$7.00
CHILDREN .....	\$3.50	\$4.00
(12 & under)		

For Tickets Call 475-8710  
**TAKE-OUTS AVAILABLE**



### CALLING ALL KIDS from pre-school thru age 14

You're invited to join us for Sunday School at Covenant Church every Sunday from 9 a.m. to 10 a.m. Located on the corner of Old US-12 and Freer Rd.

See you there!

## David W. Swan, D.D.S.

Comprehensive Dental Care for Children & Adults

Preventive Care • Cosmetic Procedures

Implants • Wisdom Tooth Removal  
Root Canals • Fillings • Dentures • Bridgework

Intravenous and/or nitrous oxide sedation available.

Initial visit includes blood pressure and oral cancer exam screening.



Ph. 475-3444  
1200 South Main Street  
Chelsea

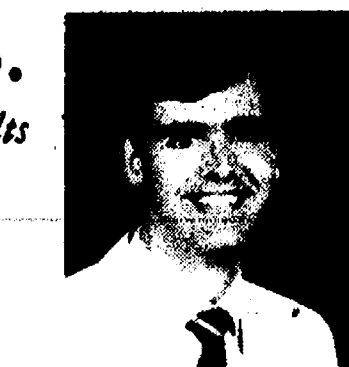



## + AREA DEATHS +

### Gladys Kolb

**Chelsea**  
Gladys Kolb of Chelsea died Sunday morning, Oct. 21, 1990 at the Tender-care Nursing Home in Hastings. She was born Oct. 15, 1903 in Chelsea, the daughter of John and Lydia Buehler. She married William Kolb of Chelsea on Oct. 18, 1929 and he preceded her in death on Feb. 21, 1981. A brother, Ralph Forner, also preceded her in death in 1943.

She was a resident of Chelsea for most of her life, moving to Hastings several years ago to be with her daughter.

She graduated from Chelsea High school and from Michigan State Normal College (EMU).

She taught school for 24 years, beginning at Lima Center, then to Miller Ave. School and her last 14 years she taught in Chelsea at St. Mary's grade school.

From 1918 to 1943 she and her husband owned and operated Kolb's Restaurant on Main St., now the Woodshed Restaurant.

She was a member of the Association of Retired Teachers.

Surviving is her daughter, Mrs. John (Shirley) Rugg of Hastings; her son, Dr. Douglas Kolb of Raleigh, N.C.; six grandchildren, Susan Furlwangler of Cincinnati, O., Carol Nowak and Paul Rugg, both of Grand Rapids, David Rugg of Hastings, Bill Kolb of Troy, John Kolb of Raleigh, N.C.; and 10 great-grandchildren.

Funeral services will be held Wednesday, Oct. 24 at 11 a.m. from St. Mary's Catholic church with the Rev. Father Philip Dupuis officiating. Vigil services were held Tuesday evening at 7:30 p.m. from the Staffan-Mitchell Funeral Home with Sister Patricia Weigand officiating. Burial will be in Mount Olivet Cemetery, Chelsea. Expressions of sympathy may be made to the Society for the Propagation of the Faith.

### Walter Goodman

**Chelsea**  
(Formerly of Plymouth)  
Walter (Wally) Goodman of Chelsea, formerly of Plymouth, age 83, died Thursday, Oct. 18, 1990 at Chelsea Community Hospital.

He was born Sept. 4, 1907 in Westmoreland, Pa., the son of Samuel and Mary (Quilter) Goodman. On Dec. 19, 1928 he married Lorraine McGuinness and she survives.

Other survivors include his son and daughter-in-law, Thomas and Shirley Goodman of Chelsea; his son, Gerald, of Boston, Mass.; one brother, Oliver of Kansas City, Mo.; and one granddaughter, Ann Marie of Chelsea. He was preceded in death by one brother and one sister.

Funeral services were held Saturday, Oct. 20, at 1 p.m. at the Cole-Burghardt Funeral Chapel in Chelsea with the Rev. Erwin R. Koch officiating. Burial followed at the Oak Grove East Cemetery in Chelsea. Memorial contributions may be made to St. Paul United Church of Christ, Chelsea.

### Judith L. Perry

**Monroe**  
(Formerly of Chelsea)  
Judith L. Perry, 5469 Raven Parkway, Monroe, formerly of Chelsea, died Thursday, Oct. 4, 1990 at University of Michigan Hospital after a short illness.

She was born Sept. 28, 1943 in Detroit, the daughter of Calvin and Hazel Summers. On Jan. 28, 1963 she married James E. Perry, Sr., and he preceded her in death on Oct. 30, 1987.

Survivors include two sons, James E. Jr. of Toledo, O. and Timothy J. of Monroe; a brother, Calvin, Jr. of Gregory; and a sister, Mrs. Claude "Doc" (Barbara) Ellis of Emmett, Ida. She was preceded in death by her parents.

Mrs. Perry was a 1961 graduate of Chelsea High school and moved to Monroe in 1976. She was employed as a financial manager of Audara's Clothing Store from 1975 to 1988.

Funeral services were held Saturday, Oct. 6 at the Rupp Funeral Home in Monroe, with the Rev. Paul O. Richert, former pastor of Grace Lutheran church, officiating. Burial followed in Roselawn Memorial Park, LaSalle.



A daughter, Brenna Louise, Oct. 14, at St. Joseph Mercy Hospital, Ann Arbor, to Gerald and Elise Hoffman of Grass Lake. Grandparents are David and Patricia Adams of Grass Lake, and Virginia Hoffman of Wyandotte. Great-grandmothers are Janet Adams of Ventura, Calif., Lois Hoffman of Wyandotte, and Bernice Bastien of Brownstown township.

A daughter, Tracie Michelle, Oct. 4, at St. Joseph Mercy Hospital, Ann Arbor, to Connie and Nick Bieber of Jackson. Maternal grandparents are Nola and Earl Willis of Dexter and David Patrick of Manchester. Paternal grandparents are Amy and Ray Lewis of Ann Arbor and Walter Bieber of Connelville, Pa. Maternal great-grandparents are Lucy Patrick of Salsersville, Ky. and Katie Lovely of Chelsea. Paternal great-grandmother is Catherine Bieber of Connelville, Pa. Tracie has a sister, Nichole, 21 months.

### CHS Sophomores Can Take Practice College Exam

Chelsea High school sophomores who entertain any thoughts of attending college are urged by the CHS counseling office to take a practice college entrance examination on Saturday, Nov. 10.

The Practice American College Test will be given at 7:45 a.m. Counselor Sue Carter said she could take registrations as late as Friday, Oct. 26.

There is a charge for taking the test. For more information contact Carter at Chelsea High school at 475-9131.



**THIS UGLY OLD WITCH** who masquerades as a Chelsea Lioness throughout the rest of the year is preparing a potent brew to help Chelsea area youngsters observe Halloween. She and other Lioness members will be operating their Haunted House Friday and Saturday, Oct. 26-27, from 7 to 10 p.m. The Haunted House will be in the Village Mall next to Polly's Market.

### Rademacher Elected Chairman Of Chelsea's Faith in Action

Chelsea attorney William J. Rademacher has been elected chairman of Chelsea's Faith in Action, Inc. Rademacher has served on the Faith in Action board for several years.

Faith in Action is located in the Senior Citizens Center on the campus of Chelsea Community Hospital. It provides a number of services for low-income and elderly residents, and others in the area requiring direct services, emotional support, education,

and advocacy. Originally formed by a coalition of churches, the organization serves people in Chelsea, Dexter, Grass Lake, Manchester, and Stockbridge.

Funds for Faith in Action are provided by private donations, contributions from churches, businesses, Chelsea United Way, Dexter Area Services Association, service clubs and community organizations.

Rademacher said a fund-raising drive will be held soon.

### Village Continues Membership In County Development Council

Village council voted to continue the village's membership in the Washtenaw Development Council for at least another year.

Council authorized the inclusion of WDC's membership fee of \$2,519.30 in the village's 1991-92 budget.

In sharp contrast to last year, the proposal by village president Richard Steele to continue membership was passed with virtually no public discussion. Trustee Dennis Hall cast the only no vote, which he also did last year.

WDC is charged with attracting new businesses to Washtenaw county as well as job retention.

Village administration has credited WDC with helping the village keep Hatch Stamping as well helping the company plan their expansion in the village's industrial park.

### Red Cross Plans Open House Sunday

Washtenaw County Chapter of the American Red Cross is holding an open house on Sunday, Oct. 28, from 2 to 4 p.m. at the Chapter, 2729 Packard Rd., Ann Arbor. Admission is free and open to the public.

Displays and demonstrations will highlight the many programs and services the Red Cross offers to the community including CPR, water safety, AIDS education and disaster relief. Information on volunteer opportunities will be available.

There will be pumpkin raffles for children and door prizes for adults. Refreshments will be served. For more information, call 971-5300.

## WE'LL BEND TO YOUR NEEDS

- CUSTOM SHEET METAL FABRICATION
- PLASMA CUTTING
- PRESS BRAKE
- SHEARING
- WELDING
- HELIARC

## ALL SEASON COMFORT CO.

Your AMANA dealer for heating & cooling products

115 W. MIDDLE

CHELSEA

475-7617

Subscribe to The Chelsea Standard!

## HONESTY • INTEGRITY • SATISFACTION

### MICHIGAN'S OLDEST FORD DEALER

(IN WASHTENAW CO. SINCE APRIL 19, 1912)

Open: Mon. and Thur. 8:30 a.m.-8:00 p.m.,  
Tues., Wed., and Fri. 8:30 a.m.-6:00 p.m.  
Sat. 'till 3:00 p.m. - Service Open Sat. too!

THE AWARD WINNING DEALER  
**PALMER**  
Michigan's Oldest Ford Dealer Since 1912



BILL BARTLETT

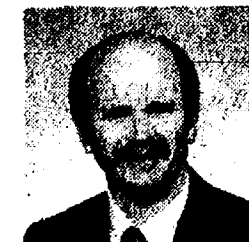

TOM KERN

Just a Few of the Reasons Why We  
Have Been Serving Southern  
Michigan for Over 77 Years.

### 1985 JEEP CJ-7

49,000 miles, one owner,  
automatic transmission

### 1984 FORD RANGER

74,000 miles  
**Solid Truck**

### 1988 1/2 ESCORT GT

33,000 miles, blue, nice car

### 1991 FORD EXPLORER

9,000 miles

### 1984 MERCURY MARQUIS

54,000 miles

**\$4,495**

### 1990 FORD AEROSTAR

extended length

### 1990 LINCOLN TOWN CAR

3 to choose, white, bug... gray

from **\$19,950**

### 1986 FORD TAURUS LX

loaded, sold new here,

Only **\$6,495**

### 1989 CHEVY SHORT BOX 4X4 PICKUP

20,000 miles

**\$12,450**

### 1989 LINCOLN TOWN CAR

white, 16,000 miles

### 1985 CADILLAC ELDORADO BIARRITZ

53,000 miles, stainless steel roof, Florida car

### 1989 FORD F-250 4X4 PICKUP

350/V8, 29,000 miles

**\$12,900**

**HOME OF CHELSEA AUTO CREDIT WE FINANCE**

**FAST CREDIT APPROVAL  
WE SELL DEPENDABLE, AFFORDABLE CARS  
TO PEOPLE WHO WANT TO ESTABLISH,  
OR RE-ESTABLISH CREDIT.**

**EXIT 159 - I-94, 1/4 MILE NORTH  
CALL COLLECT 1-(313)475-1800**

## SOLID OAK

15  
YEAR  
WARRANTY

### A Lifetime Of Dining . . .

with this handsome pedestal table and matching bow back chairs. It comes with a "15 year" warranty and is protected with RESISTOVAR™ II, a finish BUILT FOR LIFE™. The highest quality in Solid Oak Dining.

A CHAIR RIVER collection by

Includes

TABLE and CHAIRS

**\$999**

RESISTOVAR™ II by Lilly

Coating, Inc.

The finish on your Solid Oak

resistures will stand up to:

• Moisture • Stains • Acid

• Heat • Abrasion • Solvents

• And Much More!

### Country Charm And Convenience

Backed by a "15 year" warranty and protected with RESISTOVAR™ II, a finish BUILT FOR LIFE™. The highest quality in Solid Oak Dining is enhanced by the design of this spacious, double pedestal table with four self-storing leaves, which extends to 114 inches, ample seating for twelve.

Includes

TABLE and 6 CHAIRS

Reg.

\$2299

**\$1999**

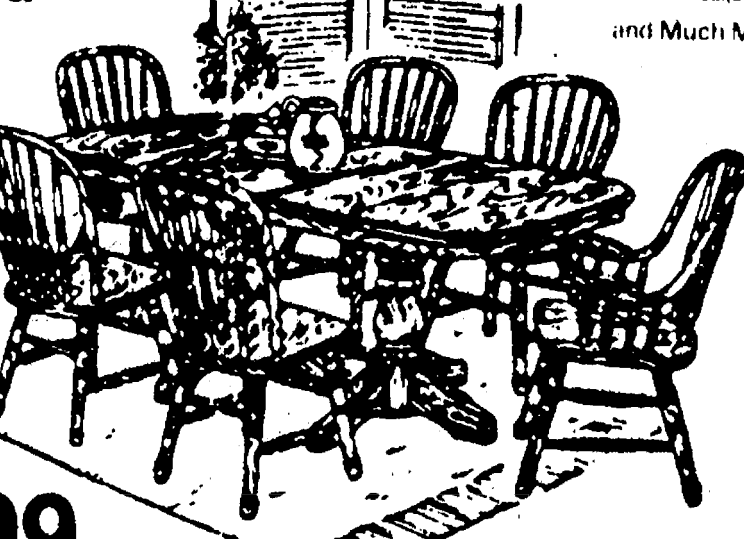

OPEN Daily 10 a.m. to 9 p.m.  
Sunday Noon to 5 p.m.

Free  
Delivery  
and  
Set-Up

**Tenpenny's**

(517) 456-7445

112 E. Michigan Ave., Clinton

## GEE FARMS

The Area's Largest Walk-Thru Nursery

14928 Bunker Hill Rd., Stockbridge (517) 769-6772



OPEN DAILY 8 a.m. to 8 p.m.

Directions: N. M-52 to North Territorial to M-106 W.,  
North Territorial 2 miles to Bunker Hill Rd.

VISA

**OIL  
SUNFLOWER SEED  
50 lbs. \$9<sup>95</sup>**

**STRIPED  
SUNFLOWER SEED  
50 lbs. \$10<sup>95</sup>**

**NEW CROP  
NAVY  
BEANS**

**KRAUT  
CABBAGE  
39¢ head**

**FRESH  
SWEET CIDER  
\$1.99 gal. in your jug**

**GOURDS  
INDIAN CORN  
APPLES  
SQUASH**

Hand-Dipped All-Star  
ICE CREAM





