

# QUOTE

"Four hostile newspapers are more to be feared than a thousand bayonets."  
—Napoleon

# The Chelsea Standard

35¢  
per copy

ONE HUNDRED-TWENTIETH YEAR—No. 21

CHELSEA, MICHIGAN, WEDNESDAY, OCTOBER 17, 1990

24 Pages This Week Plus Supplement



NEW PRODUCTION LINES at Chelsea Milling Co. are dedicated to the packing of Jiffy Mix corn muffin mix, which accounts for about 60 percent of the company's sales. The company was recently given a tax abatement on the equipment. In the background, right, is vice-president Dudley Holmes, Jr.

## Tax Abatements Show Chelsea Milling Co. Continues To Prosper

By Brian Hamilton  
There was little doubt that Chelsea Village Council would eventually pass Chelsea Milling Co.'s request for a 12-year, 50-percent tax abatement on \$499,410 worth of improvements the company installed during the last year.

The measures, which failed on a technicality last month, were passed unanimously on Tuesday, Oct. 2.

True, the company probably doesn't need the money to survive. And it wouldn't have packed up and looked for another home. The abatements were more of a way for the village to pay respect to one of the village's true economic success stories. It was the first abatement the company has requested in 12 years, according to vice-president Howdy Holmes.

As one audience member put it during the public hearing, "how could you guys turn them down after all they've done for the community."

The abatement was actually three abatements; one for the new tower for milling by-products next to the railroad tracks, expansion of the office building, and expansion of the flour mill.

The company told the village about 37 jobs would be created by the expansion but recently vice-president Dudley Holmes, Jr. told The Standard the number would be more like 41.

The expansion of the flour mill included the installation of four new production lines all dedicated to Jiffy Mix corn muffins, which account for about 60 percent of the 1.2 million boxes produced daily. The lines, built in the 1940s, would in some quarters be considered antiques. They were purchased from Pillsbury and General Mills, who have installed more advanced equipment, probably at the expense of jobs.

"We could go out and buy a new production line for a couple million dollars that would take one person to

run, but that's not us," said Dudley Holmes.

"We chose to go the labor intensive route because the equipment will run forever, we have dependable employees who are familiar with the equipment, and we didn't want to take jobs away. We have second and third generation family members here. The return on investment is also phenomenal."

The company needed the equipment simply to keep up with business. Vice-president Howdy Holmes said orders for their 20 various products are up seven to 10 percent this year, which he called a "fairly predictable," annual rate of growth.

Added Dudley Holmes, "It's a nice problem to have when demand for your product outraces supply."

At least to a point. The Holmeses say that simply by making some adjustments to their packaging (all products come in the standard blue and white box), pursuing some markets, and advertising (the company does no advertising), business could literally explode almost overnight. They say they don't want that kind of growth because it could lead to a loss of control. For instance, now they can afford to be choosy about the 2-million bushels of wheat they use each year. If it doesn't meet their standards, (Continued on page six)

## Board of Education Still Discussing Facilities Issue

Chelsea Board of Education discussed the district's proposed building program at length Monday night, but no final conclusions were made.

However, in a related item, the board approved a student forecast study to be conducted by Stan Fred of Michigan State University, accepted by the Department of Education as the authority on school enrollments.

It's a necessary step in obtaining approval for a bond issue from the education department.

Assistant superintendent Fred Mills said the board is still grappling with what grades the new school might contain. He said it could be a traditional elementary school with grades K-5 or perhaps it could house all students in K-2 while North and South

schools could handle grades 3-5. He said there is also some sentiment for housing two grades in each building.

"Whatever decision we make, we're going to have to live with it for 15 years, and maybe even 50 years," Mills said.

The grade decision is crucial because decisions for facilities like bathrooms would change depending on which students are in each building.

Mills said there also apparently is not much support for enclosing hallways at Chelsea High school at a price tag of more than \$1 million. He said there is more support for simply adding classrooms.

Mechanical and electrical renovations will take place at North and South schools no matter what other decisions are made, Mills said.

## School Board Approves DDA Pact, Full-Time Mental Health Counselor

Chelsea Board of Education has approved an amended agreement with the Chelsea Downtown Development Authority concerning plans for downtown renovation.

The board approved the agreement Monday night.

The exact impact of DDA's proposed \$1.1 million bond issue on the school district is not known because the terms of the issue have not been decided.

The agreement limits the amount of school district money the DDA can capture through tax increment financing to 80 percent.

Under most tax increment financing plans, a DDA could take all additional tax revenue in a district generated by rising property values. The local agreement limits the take to 80 percent.

In addition, the agreement limits the amount of time DDA may capture the school district revenue to the life of the bond issues.

"As far as I know, we have the best agreement of any district in the state," said assistant superintendent Fred Mills.

"It not only limits the amount of capture but has a sunset in it."

Mills said first-year impact on the district could be as high as \$100,000 to perhaps as low as \$50,000, depending on the length of the bond issue and other factors. Year to year the amount would also change.

DDA's new plans will be carried out in one phase rather than the originally-planned three phases. Mills said he prefers the new plans because the proposed purchase of property behind the 14th district courthouse, the All Season Comfort building, and the Pump and Pantry "will have a tremendous impact on the downtown."

"Those things weren't even dreamed of originally," Mills said.

In other board action, the board approved the hiring of a full-time substance abuse counselor. Current counselor, Moira Hubbard, is leaving her position in December. She has a half-time position in the district.

A full-time counselor will spend time at both Chelsea High school and Beach Middle school.

The position may more accurately be described as a mental health counselor with an emphasis in substance abuse counseling.

Part of the counselor's job will also be to educate staff members in the identification of substance abuse and mental problems, Mills said.

Mills said that while Chelsea Community Hospital will no longer be a half-time employer of the counselor, the hospital will remain a primary resource for substance abuse problems.

The counselor will be paid according to the scale adopted in the bargaining agreement, Mills said. He also said the district realizes the salary constraints may make finding a qualified counselor a more difficult job.

In a separate, but related item, the

board approved a substance abuse policy for Chelsea High school and a school district student assistance program statement of philosophy.

The philosophy statement, four paragraphs long, says, in part, "In an effort to help students, we commit ourselves to a program of education, prevention, identification, referral, and ongoing support. We recognize that it is not our role to diagnose or treat mental health concerns. To protect the academic environment, we implement appropriate disciplinary actions."

The philosophy also says, "We recognize that mental health problems are primarily the responsibility of home and community," but that mental health problems can be disruptive to school.

The substance abuse policy has three parts; one dealing with students in general for use and possession; a second dealing with sales of drugs or paraphernalia; a third dealing strictly with athletics.

For the general student body for possession or use, first offense carries a maximum five-day suspension, second offense carries another five-day suspension plus mandatory treatment, and if treatment is not followed, possible expulsion from school. A

10-session chemical awareness program or assessment by a licensed agency is required.

For sales, first offense carries a minimum 10-day suspension and possible expulsion, as well as the chemical awareness program. Second offense would carry recommendation for expulsion.

Police and parents would be notified in each instance above.

In the athletic policy, first offense would disqualify a student for 50 percent of the season as defined by the Michigan High School Athletic Association, and second offense would disqualify a student for the entire season. A third offense carries a loss of eligibility for all sports for the remaining high school years. Suspension periods would be temporarily lifted during try-out periods. A first offense will automatically be considered a second offense if the athlete fails to attend a chemical awareness program or assessment. A second offense will automatically be considered a third offense if a treatment recommendation is not followed.

Under all three sections, offenses are cumulative throughout the high school career. Theoretically a student's first offense could occur during the freshman year and second offense during the senior year.



SENIOR JENNIFER PAYNE was voted the 1990 Chelsea High School Homecoming Queen. Payne, who represented the varsity football team, which she manages, was crowned at half-time of the football game.



SHAWNDR A MUNDINGER of Grass Lake isn't quite sure what to make of the inside of the Chelsea Fire Department truck during the department's annual open house last Sunday. The event is a great chance for youngsters to see the inside of vehicles, as well as all the tools of the fire-fighting trade.



BEFORE GASOLINE ENGINES were available some pioneer farmers used horse power for a wide variety of tasks. This buzz saw was used for cutting firewood for heating the home and cooking. Five horses were used to travel a circular path and turn a large gearbox which transmitted the power to operate the saw. Again the ingenuity of man was helping to make pioneer life easier. This particular saw was purchased by Paul Bollinger some 30 years ago at an auction of the Reilly brothers

equipment. Paul painstakingly restored the mechanism and has now returned it to its original state for Pioneer Day on the former Reilly Bros. homestead operated by the Waterloo Area Historical Society. Laverne Haffey and Don Bollinger were handling the wood being cut while Paul Bollinger, in the background, was caring for the horses. Five beautiful horses were supplied for the day by George Beaman of Cassidy Rd., and Kenneth Marsh of Fitchburg.





Established 1871 **The Chelsea Standard** Telephone (313) 475-1371  
300 N. Main St., Chelsea, Mich. 48118

Walter P. Leonard and Helen May Leonard Publishers and Editors  
Brian Hamilton Assistant Editor



Published every Wednesday at 300 N. Main Street, Chelsea, Mich. 48118, and second class postage paid at Chelsea, Mich. under the Act of March 3, 1879. Postmaster: Send address changes to The Chelsea Standard, 300 N. Main St., Chelsea, Mich. 48118.

USPS No. 101-720

Subscription Rates (Payable in Advance)  
In Michigan: One year in advance \$12.50 Six months \$7.00  
Outside Michigan: One year in advance \$15.50 Six months \$8.50  
Single copies mailed .75



National Advertising Representative  
MICHIGAN NEWSPAPERS, INC.  
827 N. Washington Ave.  
Lansing, Mich. 48906

## JUST REMINISCING

Items taken from the files of The Chelsea Standard

### 4 Years Ago . . .

Wednesday, Oct. 22, 1986—

A 1985 Mercury Capri was reported stolen from the Palmer Ford Used Car lot on Saturday evening, Oct. 18. Police said the red automobile was stolen between midnight and 9 p.m.

Melanie Flanagan was crowned the 1986 Homecoming Queen, an honor voted upon by the students. Seven candidates each represented a different sport, and Melanie's was cross country. Greg Brown, a member of the boys cross country team, was her escort.

Christine Dillon, a former Chicago resident now living in Ann Arbor, was hired as the Chelsea School District's new substance abuse counselor. Dillon would actually be employed by Chelsea Community Hospital but would spend half her time in the district. Her office is located opposite the trophy cases at Chelsea High school. "I couldn't believe my good fortune to find a job like this so quickly," Dillon said. "I moved to Ann Arbor in August with her husband. I've found people here to be very supportive. It would be a different feeling if I had to come here and convince people that (substance abuse) was an important issue."

Chelsea Bulldog Marching Band was awarded a First Division rating at the District 12 Michigan School Band and Orchestra Association's Marching Festival. The band participated with 15 other bands from southeast Michigan at Ypsilanti High school. Bands were judged in three areas: marching, music, and showmanship. The band had to march in a downpour that began just before entering the field.

### 14 Years Ago . . .

Thursday, Oct. 14, 1976—

Vandals gained illegal entry into Chelsea High school between mid-

night and 8 a.m. on Oct. 9, and fled with a Marantz amplifier valued at \$300. In addition to loose change from a vending machine. Police reports indicated the vandals passed through the audio-visual room, music room, student publications room, auditorium, and faculty lounge, before ransacking the student publications room and departing.

A tip from two hunters resulted in the recovery of a 1987 green and yellow John Deere tractor. The tractor, reported stolen Aug. 28 from Chelsea Fairgrounds following the annual tractor pull competition, listed a replacement value of \$8,000. Upon investigation, officers found the tractor in good condition, although two front tires were flat.

Herbert D. Vogel, of Washington D.C., and a former Chelsea resident, received Honorary Membership in the American Society of Civil Engineers. Dr. Vogel was cited "for his distinguished career as an engineer-soldier for his founding of the Waterways Experiment Station and for his work as an advisor and administrator on projects planned to improve the quality of life."

### 24 Years Ago . . .

Thursday, Oct. 20, 1966—

That Halloween, Chelsea youngsters joined some 3.5 million American boys and girls in approximately 13,000 communities in trick or treating for UNICEF. UNICEF stands for The United Nations Children's Emergency Fund. The money collected by the Chelsea boys and girls would go to more than 100 underdeveloped countries of the world, where it would be used to combat disease, malnutrition and to promote better education.

Anita Wenk, senior, received the crown from the 1965 Homecoming Queen, Sharon Stahl. Miss Wenk was presented one dozen long-stemmed red roses and a white football autographed by each member of the football team. As part of her duties, she also reigned at the Homecoming dance at the High school.

Two people were taken to St. Joseph Mercy Hospital in Ann Arbor following a one car accident in this area. Imogene Jones, of Waterford, and a passenger Lucille Sjoblom of (Continued on page seven)



## MICHIGAN MIRROR

By Warren M. Hoyt, Secretary, Michigan Press Association

### Gubernatorial Candidates Asked To Pledge School Reform

Promoters of a school finance reform package have criticized the two major party gubernatorial candidates for failing to debate the issue seriously. They sought pledges of support from each as a way of giving the matter a higher profile.

Detroit attorney David Olmstead, a co-author of the reform plan with University of Michigan professor Philip Kearney, said the candidates should support the plan's points or explain to voters why they do not. "Here is the campaign, and there is no debate on this issue," Olmstead said. "We've let them avoid the points." The two men said all candidates for state office should take a stand on the issue to end over 20 years of debate. School finance reform should not be tied to tax increases.

The Olmstead-Kearney proposal would require the state to pay 50 percent of local school operations, with lottery funds added on top of that. It is a goal that would boost state spending in current dollars by \$1 billion phased in over several years; cap property tax assessment increases in out-of-formula districts without providing reimbursement for lost revenue but guarantee those districts that the state aid they get for categorical programs will not be cut; and require a core curriculum and annual student test of achievement in the core subjects.

Republican candidate John Engler endorsed the principals of the plan when it was first aired.

Governor James J. Blanchard later unveiled a plan to commit a 50 percent state share of support for schools with lottery money included in the calculation. The plan would place a limit on property assessment growth to the rate of inflation, and school quality measures such as employability skills testing, higher drop-out age and higher payments to schools with improved student test scores. The administration asserts the plan would be more generous to schools than the Olmstead-Kearney plan.

Olmstead criticized the governor's plan for delivering more money to out-of-formula districts and devising a property tax relief plan that largely benefits individuals in those districts. "It worsens the situation," he said. The O-K plan does not reimburse local districts for revenue lost under the assessment growth limit, with Olmstead saying this would not harm the wealthier districts because they only compete with each other.

While Kearney noted Engler has supported the plan, he said the pledge requires a "clear and concise statement on where he stands." Olmstead criticized Engler for supporting the

Headlee tax cut proposal that he said would "gut the state budget."

Treasurer Robert Bowman said the administration cannot endorse all aspects of the O-K plan because failure to reimburse out-of-formula districts for lost property tax revenue above inflation "is pretty harsh." He said the governor's approach puts about the same amount of new money annually to schools to reach the 50-50 goal, and is "politically palatable." Bowman criticized Engler for endorsing both the O-K plan and the Headlee cut, saying they both cannot be achieved within current budget limitations. "He's apparently supporting everything he can," Bowman said.

Engler is in "strong fundamental agreement" with the plan, said campaign manager Dan Pero, although adding a pledge could not be signed without noting some points of concern. He said Engler would want clarifications that the plan would not bring "the best schools down to a level of mediocrity" and a recognition that some out-of-formula districts are poor as well.

The two most recent superintendents of public instruction, Philip Runkel and John Porter, also supported the request for pledges of support from the candidates. Don Bemis, who now occupies that position and supported the governor's plan, was not asked because he is so close to the governor, Olmstead said.

### Solid Waste Management Plan Updates Approved

Natural Resources Director David Hales has announced the approval of Solid Waste Management Plan updates from 50 counties. The approval insures eligibility to apply for grants and loans from bonds earmarked for alternatives to solid waste disposal.

Hales said that even though some plans filed by the Oct. 1 deadline still have areas to be addressed, they essentially fulfill the update requirements. He added they provide sufficient information to allow the department to review Solid Waste Alternative Program grant applications for consistency with a county plan.

Eight counties previously had updated plans approved. Twenty-five counties will not be eligible to apply for bond money in the 1992 funding round either because they failed to submit plans or the plans were not approved. Those counties included Gogebic, Mackinac, Arenac, Benzie, Iosco, Lake, Mason, Osceola, Saginaw, Sanilac, Clare, Berrien, Branch, Calhoun, Cass, Hillsdale, Kalamazoo, Livingston, Mecosta, Muskegon, Newaygo, Oakland, Ot-tawa, Van Buren and Macomb.

## Uncle Lew from Lima Says:

DEAR MISTER EDITOR:

After hearing Bug Hookum's report Saturday night at the country store, the fellers were divided on whether life is one thing after another or the same thing over and over. Bug had saw where Highway Patrols across the country are using dummy radar to outfox radar detectors to make drivers slow down, like some use to park patrol cars beside busy interstates with dummy troopers in em.

He was wondering how long before fuzz busters learn to tell real radar from fake, and the playing field is level again. With 15 million radar detectors on the road, Bug said outlawing em everywhere would work ever bit as good as the speed limit. Where radar detectors are legal, drivers that use em say they are protecting themselves from radar error.

Actual, Bug went on, it just goes to show that for ever action, legal, technical, whatever, there's a reaction,

and the longer you're around the more you realize everthing called progress is one or the other. For instant, some police check speeds with laser that don't show up on fuzz busters, so soon on the market will be laser detectors. How far down the road, Bug ask, is stealth technology that gives speeders and patrolmen cars neither one can see with their radars.

The reaction will have to be a law requiring cars with big numbers on the sides in paint radar can see. Then there'll be a paint-additive to hide the number, and then speeder activated cameras on ever road. For sure, Bug went on, laws of nature and car sales won't let the situation get so far out of hand as electronic eyes in cars that read speed limit signs and keep em from going faster than the law allows.

Practical speaking, Zeke Grubb said, reaction is to action what yeast is to dough and match is to dynamite. One ain't much without the other. Zeke said he was thinking of a item he saw where Muzak is offering rock an roll as an option. The fact is, Zeke said, slow, soft music in dentists offices has outlived the teeth of patients that like it, and patients that don't grind down their teeth listening in the waiting room.

Furthermore, Zeke said reaction by newspapers and radio is meeting public needs. He had saw where a paper started in Seminole, Fla. last month prints nothing but crime news and names of everybody that gets arrested for anything. The publisher said a lot of petty crime is not reported, and he believes printing names of everybody caught breaking the law will make the community safer by making everybody more aware of the law.

In West Springfield, Mass. a radio station has eight staff people and 200 volunteers that read on the air what listeners don't get anywhere else. They read obituaries, want ads, recipes and social items to blind people, rest home residents and others that can't read for one reason or another.

Clem Webster said action and reaction usual is healthy in the marketplace, but he had saw one reaction that he wants to think is an overreaction. Bulletproof clothes for children is a big seller in cities where rival gangs and drug dealers shoot one another and anybody else around.

Personal, I see where a preacher in Arkansas wants to put arsenic in all drugs collected by police and put the stuff back on the street. Is that over-reaction?

Yours truly,  
Uncle Lew.

## CAP Renting Costumes for Special Events

With Halloween just around the corner there are also parties.

The parties at this time usually require costumes. Sometimes it is not always easy to think of exactly the right costume nor do many of us have time to put something together. So what will happen is something just so-so or no costume at all or worse yet no party because you just couldn't find anything to wear.

Chelsea Area Players have decided to rent costumes for adults this year. CAP has been collecting costumes for their play productions for many years and now have a large stock ranging from the Medieval period to the present. If you are interested in looking for the perfect costume please call Jerri Cole, 475-9987 for an appointment.

Those of you who have a child in the Chelsea orchestra are encouraged to wear a costume for the orchestra concert on Oct. 20. There is a prize for best costume.

Standard Classified Ads  
get quick results!

AUTO HOME

**The Prudential**

**THOMAS DAULT, Agent**  
500 W. Michigan Ave., Jackson  
Office: (517) 784-8539  
Home: (313) 475-2830

LIFE FINANCIAL SERVICES

**RED TAG FALL  
HOUSECLEANING SALE**

at  
**THE VILLAGE SHOPPE**  
*In the Sylvan Building*  
114 N. Main, Suite 5, Chelsea 475-6933

**WILD CARDS FOR  
WILD PEOPLE...**

FROM RECYCLED PAPER PRODUCTS, INC.

Available at:  
**The COUNTRY ROSE**  
112 E. Middle  
Downtown Chelsea  
**REMEMBER SWEETEST DAY  
SATURDAY, OCT. 20th!**

**Shop  
in the evening  
Downtown**

Chelsea's  
Downtown Merchants  
have expanded their  
evening hours  
to accommodate  
their customers.

Check the  
new evening hours  
of your favorite stores,  
and shop in  
downtown Chelsea!

The Downtown  
Merchant's Association  
welcomes two new  
businesses to downtown:  
**Harper Shoe Co.  
and  
Lori's Boutique**

**The Tradition  
Continues—**

**Serving  
Chelsea Since  
1853—**

**PRE-ARRANGED ACCOUNTS  
MONUMENTS-MARKERS**

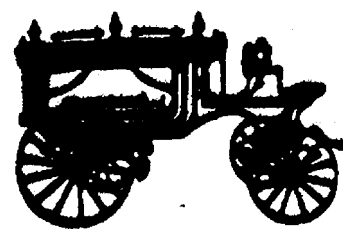

**Staffan-Mitchell**

**FUNERAL HOME**

124 PARK ST., CHELSEA

1-313-475-1444

Member By Invitation—NSM

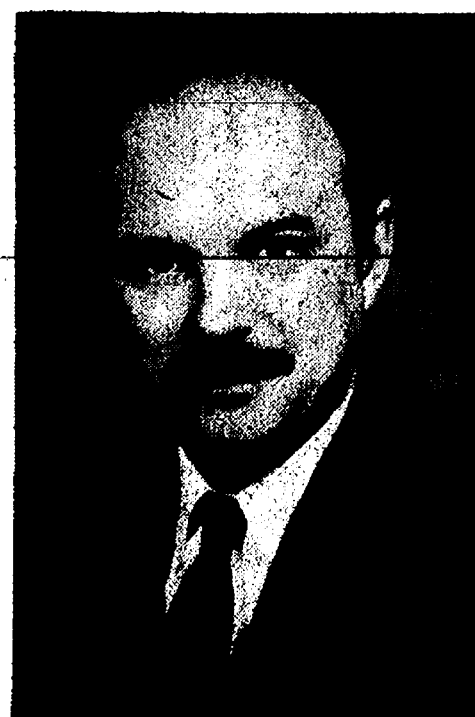

**JOHN W. MITCHELL**  
Director





**COLLINS-TRUSZKOWSKI:** James and Carol Collins of Chelsea have announced the engagement of their daughter, Kimberly J., to Thomas P. Truszkowski of Grand Rapids, son of Patricia Truszkowski of Grand Rapids and Robert Truszkowski of Grand Rapids. The future bride is a 1986 graduate of Chelsea High school, attended Michigan State University and is currently completing her nursing degree at Grand Valley State University. Her fiancé is a 1987 graduate of Aquinas College where he received a bachelor's degree in accounting. He is currently employed as an accountant at Distributors, Inc., in Grand Rapids. A July 27 wedding is planned.

## WE'LL BEND TO YOUR NEEDS

- CUSTOM SHEET METAL FABRICATION
- PLASMA CUTTING
- PRESS BRAKE
- SHEARING
- WELDING
- HELIARC

## ALL SEASON COMFORT CO.

Your AMANA dealer for heating & cooling products  
115 W. MIDDLE CHELSEA

475-7617

# How sweet it is!

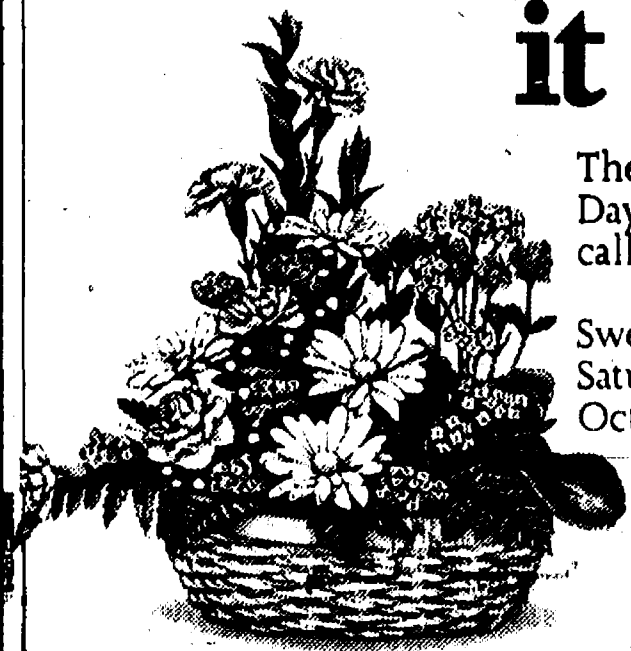

The FTD® Sweetest Day Bouquet. Just call or visit us today.

Sweetest Day is Saturday, October 20.

Attention all romantics. This Saturday, October 20th is Sweetest Day. It's time to get in the mood and express yourself. To let a certain someone know you're thinking about them. We can make it easy. Just stop by and order the FTD Sweetest Day Bouquet. It's a beautiful bouquet of fresh flowers, in hues of pink and purple, in a natural woven basket. The Sweetest Day Bouquet is certain to turn your certain someone's head in the right direction.

## CHELSEA GREENHOUSE

Serving the community since 1901  
Member of FTD & Redbook

7010 Lingard Rd.

Ph. 475-1353

We make several daily deliveries in  
Chelsea • Dexter • Manchester  
and surrounding areas  
To St. Joseph and University Hospitals  
Mondays • Wednesdays • Fridays



## Woman's Club Hears Report on 'Healing The Children' Project

The Oct. 9 meeting of the Woman's Club of Chelsea was held in the club room of McKune Memorial Library. Eighteen members were present to hear Dona Baird and Tami Houle discuss "Healing the Children," previously called "Heal the Children."

This is a program that started in Spokane, Wash., in 1981 resulting from a Korean child dying because a \$12.50 medicine was not available.

The program has expanded to 28 states. Doctors refer patients who, when accepted, are transported to the United States to live with host families until well enough to return to their homeland. Doctors, nurses, and hospitals are very co-operative.

Mrs. Baird is continuing an involvement with the program, but Tami Houle has taken over as co-ordinator. The group can use clothing and other articles as well as financial help for transportation mostly. Contact Tami Houle, 100 Clear Lake Rd., Grass Lake 49240.

During the business meeting, Rose Mary Degrow was installed by membership chairperson, Marilyn Haug.

Leah Smith's 95th birthday is on Oct. 25. We hope that she will receive many remembrances.

Beth Lyster and Myra Colvin were hostesses for the evening, and Betty Osterle was in charge of the program.

Sylvia Gilbert will present a program on "Traveling Elderhostel" at the Oct. 23 meeting to be held in the clubroom. All area women are welcome.

For more information, contact Lois Moore at 475-8743.

## Chelsea Community Couples Resume Bridge Marathon

The first meeting of the Couples Bridge Marathon for the benefit of Chelsea Community Hospital was held in the Woodland Room of the Hospital Sunday evening, Oct. 7, with nine couples initiating the new format for the group.

High couple was Ken and Fran Runciman with a score of 4,000 for the 20 hands played. Second place was taken by Joyce and Angelo Angelocci with 3,150; and third couple was Irita Ertel (with Babe filling in for Paul) with 2,820.

The group meets the first Sunday of each month through May at 6 p.m., donating \$2 per person to the hospital and 25 cents toward the evening's prizes. They must attend at least five times during the year to qualify for yearly marathon prizes.

Any couple interested in an evening of fun and contribution to the Hospital may attend. Please call 475-2750 (Marlene) or 428-3887 (Roberta), or just drop in on Sunday, Nov. 4 at 6 p.m.

## 'Parenting for School Success' offered at Women's Lecture

"Parenting for School Success" is the Women's Health Lecture Series in Chelsea Community Hospital's Dining Room on Wednesday, Oct. 24. Registration and dessert buffet are at 7 p.m.

This program will cover specific ways in which parents can help their children to become successful in school, motivation, the importance of self-esteem and how to develop it, the home study environment, rewarding achievement, and other factors that contribute to success in school. Contact (313) 475-4007 for reservations.

Healthy eating can be fun! Learn new ideas on using pasta, wok dishes, and soups without spending a lot of time in the kitchen. "Healthy Eating Classes" begin Tuesdays, Oct. 23, 30 and Nov. 6, 7 p.m. in the Partial Hospitalization, 955 W. Eisenhower Circle, Suite H, Ann Arbor. Call (313) 475-3535 to register and for further information.

## Jane Barnes, G. Amory Roach Marry in Grass Lake Church

Jane Ellen Barnes of Columbus, O., daughter of Mrs. Jack Barnes and the late Jack E. Barnes, and G. Amory Roach, son of Mr. and Mrs. O. Lewis Roach of Danville, Va., were married Sept. 1 at Grass Lake United Methodist church.

The Rev. Gregory Wolfe performed the ceremony.

The bride wore a dress she designed and made. It was made of silk with a jewel neckline in the front and low U neckline in the back, which were outlined with seed and trumpet pearls. The gown had a chapel-length train. The fingertip veil was held with a hand-made headpiece. She carried a bouquet of orchids and Queen Ann's lace.

The matron of honor was Mrs. Roy Kemppainen of Gull Lake, sister of the bride. She wore a pale pink tea-length gown, which was identical to the bridesmaid's dresses.

Bridesmaid was Mrs. Paul Signorelli of Northville, sister of the bride.

Best man was the bridegroom's father. Ushers were O. L. Roach of Charlottesville, Va., brother of the bridegroom, Dan W. Barnes of Holland, brother of the bride, and Sean Gregg of Alexandria, Va., friend of the bridegroom.

A luncheon followed at the home of the bride's mother on Wolf Lake.

The couple took a honeymoon Caribbean cruise. They are living in Columbus.

The bride is a 1978 graduate of Chelsea High school and a 1983 graduate of Michigan State University. She is a sales manager for Marriott Hotels and Resorts in Columbus.

The bridegroom is a 1984 graduate of Hampden-Sydney College in

## Police Catch Man Stealing Friend's Marijuana

A young Chelsea man may face charges of breaking and entering after he was captured while stealing marijuana from a South St. apartment on Monday, Oct. 8.

According to police, the 18-year-old entered the apartment of a friend through an unlocked window. A neighbor saw the man leaving the apartment and called police.

According to reports, the man ate the marijuana when he saw police.

Two other 18-year-olds accompanied the man to the apartment but did not enter the apartment, police said.



Love to cherish for a lifetime... select invitations that are uniquely your own. We have an extensive assortment from which to choose: invitations, accessories, wedding-party gifts.

See all of our beautiful new albums at

**The Chelsea Standard**  
300 N. Main Street  
Chelsea, Michigan  
Ph. 475-1371

## Replace That Wasteful Furnace

WITH A RUUD GAS FURNACE.

Does the thought of last winter's heating bills make you shiver? Replace your old inefficient gas furnace with a new energy-efficient Ruud system for cost-cutting comfort year after year.



We still aren't the biggest, only trying to be the best. You don't have to settle for less.

- Oil & gas service, installation
- Gas, hot water heaters
- Gas piping
- LP appliance conversions
- Boiler service & installation
- Commercial refrigeration
- New construction
- Remodeling
- 24-HR. EMERGENCY SERVICE

ROBERT BRABBS

**BEE LINE HEATING & COOLING**

Sales • 24 Hour Service • Installation  
517 596-2729

PLEASE CALL FOR A FREE ESTIMATE  
8780 Moeckel Rd., Grass Lake, MI 49240



SHIP YOUR PACKAGES HERE!



• UPS

• FEDERAL EXPRESS

PACKAGE EXPRESS CENTER INC.

**Chelsea Office Supply**

110 S. Main

Ph. 475-3539 or 475-3542

HOURS: Mon., 9:30-5; Tues.-Fri., 9:30-5:30; Sat., 9:30-4

## Go ahead. Make his day.



This time, do more than just give him a gift. Make a powerful statement on just how special you think he is with one of these stunning fashion watches from Bulova. Strong and handsome like the men who wear them, these superior timepieces are perfect for men who enjoy an active lifestyle. Bulova's contemporary designs have something for every taste. And they are backed by Bulova's legendary reputation for unparalleled quartz accuracy. So go ahead...make his day in a bold new way, with a fashion watch from Bulova.

- A. Diamond dial. Goldtone case. Black dial. Black leather strap. One diamond. Water resistant to 3 ATM. Dura-Crystal® \$180.
- B. Calendar. Goldtone case. Silver dial. Tan leather strap. Curved Dura-Crystal®. Moisture resistant. \$185.
- C. 2H mechanical-hand wind. Goldtone case and bezel ring. Dura-Crystal® front and back. Gift skeleton dial. Black genuine lizard strap. Moisture resistant. \$178.

**BULOVA**  
IT'S AMERICA'S TIME.

## WINANS JEWELRY

Coming This Weekend  
and members we're open until 9:00 p.m. Monday-Saturday and Sundays 12-5

4 Days Only

Factory Authorized Sale

Warm Hearth Oak Collection  
by Northern Harvest

5 Piece Set  
\$799.00

48" solid oak table with two - 12" aproned leaves and four bow-back chairs.

Finished with Resistovar

The finish on your solid oak treasures will stand up to:

Nail polish remover • Alcohol • Lacquer Thinner • Citric Acid • Ammonia • Ink and Much more

On Sale Now while Supplies Last

OPEN DAILY 10-9 SUN 12-5

**Tenpenny's**  
OAK AND CHERRY FURNITURE

112 E. Michigan Ave.  
Clinton 436 7445

FREE DELIVERY AND SET UP

## EAR PIERCING FREE

with purchase of piercing earrings. Parental consent required under 18

**WINANS JEWELRY**





**DAULT-HALEY:** Mr. and Mrs. Jim Dault of Chelsea have announced the engagement of their daughter, Connie Ann, to Clayton H. Haley of San Augustine, Tex. A May 18 wedding is planned. The future bride is a 1982 graduate of Chelsea High school and a 1986 graduate of Michigan State University. She is currently employed as an account executive with Chroma International, a graphic photography firm in Houston. The future bridegroom is a 1982 graduate of San Augustine High school, a 1987 graduate of Stephen F. Austin State University, and will graduate from South Texas College of Law in December. He will be employed by the law firm of Fairchild, Price, Russell, Thomas & Haley in Center, Tex.



**THOMAS AND SHIRLEY TAYLOR** celebrated their 50th wedding anniversary at a buffet reception Sunday, Oct. 14 at Travis Pointe Country Club, Saline. The Taylors were married Oct. 10, 1940 at St. Joseph Catholic church in Dexter, by the late Father Charles T. Walsh and have lived in the Ann Arbor area all their lives. Mr. Taylor is retired as manager of Michigan Chandelier Co. where he worked for more than 51 years. Mr. Taylor belongs to BPOE 325 Elks, Dexter Knights of Columbus, Moose 1253 of Ann Arbor, and Ann Arbor Host Lions Club.



**MEILUS-SMITH:** Mr. and Mrs. John Meilus of Barre, Mass. have announced the engagement of their daughter, Ann, to Joshua E. Smith, son of Mr. and Mrs. Donald E. P. Smith of Chelsea. A November wedding is planned at the Salem Cross Inn in West Brookfield, Mass. The future bride is a 1988 graduate of Worcester Polytechnic Institute, Worcester, Mass., where she earned a bachelor's degree in mathematics. She is employed at Southern New England Title Co., Inc. in Sturbridge, Mass. The future bridegroom is a 1985 Chelsea High school graduate and a 1988 graduate of Worcester Polytechnic Institute, where he earned a bachelor's degree in computer science. He is an engineer at Bolt, Beranek, and Newman, Inc. in Cambridge, Mass.

**Now Taking Appointments**  
**TAYLORED CUTS**  
 By Jan Taylor  
 TOTAL HAIR CARE  
 FOR YOU AND YOURS  
 475-2740  
 475-7268  
 522 Wilkinsen St.  
 Chelsea, Mich.

**Sweetest Day**  
 Saturday, Oct. 20  
 The Makings of Romance  
 1 doz. Roses from \$32.50 Boxed  
**10% OFF** Our \$32.50/boxed  
 with coupon **ROSES**  
 Also Available Till Sweetest Day Only Truan's Chocolates  
 • Sweetest Day Arrangements starting at \$15  
 • Green Plants • Gund Plush Animals  
 • CLARE BURKE Potpourri • Crystal & Brass  
 • Deliveries • Wire Service  
 8064 Main St. 424-3240 Mon-Fri: 9-6, Sat: 9-5  
 Major Credit Cards Welcome  
**DEXTER FLOWERS & GIFTS**

**"Your Pharmacist & You... Your Prescription to Good Health"**  
**MICHIGAN PHARMACIST WEEK**  
**OCTOBER 14-20, 1990**  
 An opportune time to start taking advantage of the many services provided by our pharmacists. Our pharmacists are always available to consult with you about your medications and to provide you with written information.  
 Chelsea Care is conveniently located inside the front entrance of Chelsea Community Hospital.  
 Monday-Thursday 8 a.m.-8 p.m.  
 Friday 8 a.m.-6 p.m.  
 Saturday, Sunday, Holidays 8 a.m.-4 p.m.  
 (313) 475-1196  
 Bring in this coupon and receive 10% OFF any purchase during October  
 Chelsea Community Hospital  
 775 South Main Street  
 Chelsea, Michigan 48118-1399



**40th ANNIVERSARY:** Carl and Elizabeth Lesser of Dexter, celebrated their 40th wedding anniversary Sunday, Oct. 7 with a surprise party given for them by their family. They were married Oct. 14, 1950 at Saint Andrew's United Church of Christ in Dexter. Carl has farmed in the Dexter area all of his life and Elizabeth (Betty) is employed by Dexter High school. They have two children, John and Susan.

**SENIOR MENU & ACTIVITIES**  
 Weeks of Oct. 17 - 20  
 Food, Fun and Fellowship for Seniors  
 Senior Center, Faith in Action Bldg.  
 Chelsea Hospital Grounds. Ph. 475-9242  
 Wednesday, Oct. 17—  
 Pinochle and euchre every Wednesday.  
 Past Matron's 2nd Wednesday of each month.  
 10:30 a.m.—Blood pressure.  
 LUNCH—Chicken cutlet with orange sauce, pasta with vegetables, sliced tomato with low calorie French dressing, whole wheat bread and margarine, chunky applesauce, milk.  
 1:00 p.m.—Bowling.  
 1:00 p.m.—Fitness.  
 End East Tour.  
 Thursday, Oct. 18—  
 Pinochle and euchre every Thursday.  
 LUNCH—Shepherd's pie with vegetables and mashed potatoes, spiced cherry Jell-O salad, bread and butter, cookie, milk.  
 1:00 p.m.—Kitchen Band.  
 2:00-4:00 p.m.—Square dance, surplus food.  
 Friday, Oct. 19—  
 9:30 a.m.—Jackpot bingo.  
 LUNCH—Swiss steak with onion gravy, au gratin potatoes, California blend vegetables, bread and butter, fruit cocktail, milk.  
 Monday, Oct. 22—  
 9:30 a.m.—Bingo.  
 9:30 a.m.—China Painting.  
 Quilting club; First Monday of each month.  
 Widow's group; Second Monday of each month.  
 LUNCH—Chicken tetrazini, Italian blend vegetables, tossed salad, bread and butter, pears, milk.  
 1:00 p.m.—Bingo.  
 Tuesday, Oct. 23—  
 Pinochle and euchre every Tuesday.  
 9:30 a.m.—Creative Expressions/Crafts class taught by Sharon Hunt.  
 9:30 a.m.—Oil art.  
 LUNCH—Meatloaf with gravy, mashed potatoes, beet-onion salad, bread and butter, plums, milk.  
 1:00 p.m.—Stained Glass.  
 1:00-3:00 p.m.—Watercolor art.  
 Wednesday, Oct. 24—  
 Pinochle and euchre every Wednesday.  
 Past Matron's Second Wednesday of each month.  
 LUNCH—Teriyaki pork with Japanese vegetables, fruited cole slaw, bread and margarine, angel food cake with strawberries, milk.  
 1:00 p.m.—Bowling.  
 1:00 p.m.—Fitness.  
 Thursday, Oct. 25—  
 Pinochle and euchre every Thursday.  
 9:00 a.m.—Newsletter.  
 LUNCH—Liver and onions, scalloped potatoes, chopped spinach, roll and butter, lemon meringue pie, milk.  
 1:00 p.m.—Kitchen Band.  
 Friday, Oct. 26—  
 9:30 a.m.—Jackpot Bingo.  
 LUNCH—Sloppy Joe, baked beans, garden salad, roll, peaches and bananas, milk.  
**Country Schools Will be Discussed By Historical Society**  
 "Country Schools: Past, Present, and Future" will be the topic of a discussion at the October meeting of the Washtenaw County Historical Society.  
 On Sunday, Oct. 21, 2 p.m., Wayne Clements, Saline Historical Society president, will head a panel of county representatives who will discuss the history of the county's country schools, the present use of the structures, and how to preserve the remaining country school buildings.  
 Photos and memorabilia will be on display.  
 The public is invited and admission is free.  
 U-M Bentley Historical Library, 1150 Beal Ave., North Campus, will be the meeting location.  
 Please Notify Us of Any Change in Address  
**Top Quality • Low Prices • Compare and Save!**  
 Dry-Roasted, Salted **Peanuts** \$1.10 lb.  
**WILD BIRD SEED** Open till **5:30**  
 M-F: 8:30-5:30  
 Sat.: 8:30-1:00  
 • Feed • Seed • Fertilizer • Fencing • Water Softener Salt • Special Orders  
**FARMER'S SUPPLY**  
 FARMER'S SUPPLY: For All Your Animal Feed Needs . . .  
 Bird • Cat • Cattle (Dairy & Beef) • Deer • Dog • Goat • Horse • Poultry • Rabbit  
 122 Jackson St. Chelsea 475-1777

**SUGAR LOAF EARLY BIRD SKI WEEK-ENDS**  
 Opening day thru Dec. 23.  
 Includes 2 nights lodging Fri. & Sat. nights, cross-country and downhill lift tickets beginning at 4 p.m. Fri. thru Sunday. Up to 3 children 18 and under sleep free when sharing room with 2 paying adults.  
 \$99 per person per week-end, double occupancy, plus tax.  
 \$79 per person per week-end, quad occupancy, plus tax.  
 Call Us for Details  
**ACCENT ON TRAVEL**  
 102 N. Main St., Chelsea Ph. 475-9630  
 Open M 9:30-5, Tues.-Fri. 9:30-5, Sat., 10-1

Don't throw away a good thing. Recycle!

**Women's Health Lecture Series Presents:**  
**Parenting For School Success**  
 What are some specific ways in which parents can help their children to become successful in school? This program will cover motivation, the importance of self-esteem and how to develop it, the home study environment, rewarding achievement, and other factors that contribute to success in school.  
 Date: Wednesday, October 24, 7 p.m.  
 Location: Chelsea Community Hospital Dining Room  
 A dessert bar and coffee will be served.  
 Instructors: Robert W. Carr, Ph.D.  
 Robert W. Collier, M.A., C.S.W.  
 John T. Verheek, Ph.D.  
 Fee: \$12 per person or \$20 per couple  
 Contact: Women's Health Center (313) 475-4007  
 Women's Health Center  
 Chelsea Community Hospital  
 775 South Main Street  
 Chelsea, Michigan 48118

**Top Quality • Low Prices • Compare and Save!**  
 Dry-Roasted, Salted **Peanuts** \$1.10 lb.  
**WILD BIRD SEED** Open till **5:30**  
 M-F: 8:30-5:30  
 Sat.: 8:30-1:00  
 • Feed • Seed • Fertilizer • Fencing • Water Softener Salt • Special Orders  
**FARMER'S SUPPLY**  
 FARMER'S SUPPLY: For All Your Animal Feed Needs . . .  
 Bird • Cat • Cattle (Dairy & Beef) • Deer • Dog • Goat • Horse • Poultry • Rabbit  
 122 Jackson St. Chelsea 475-1777



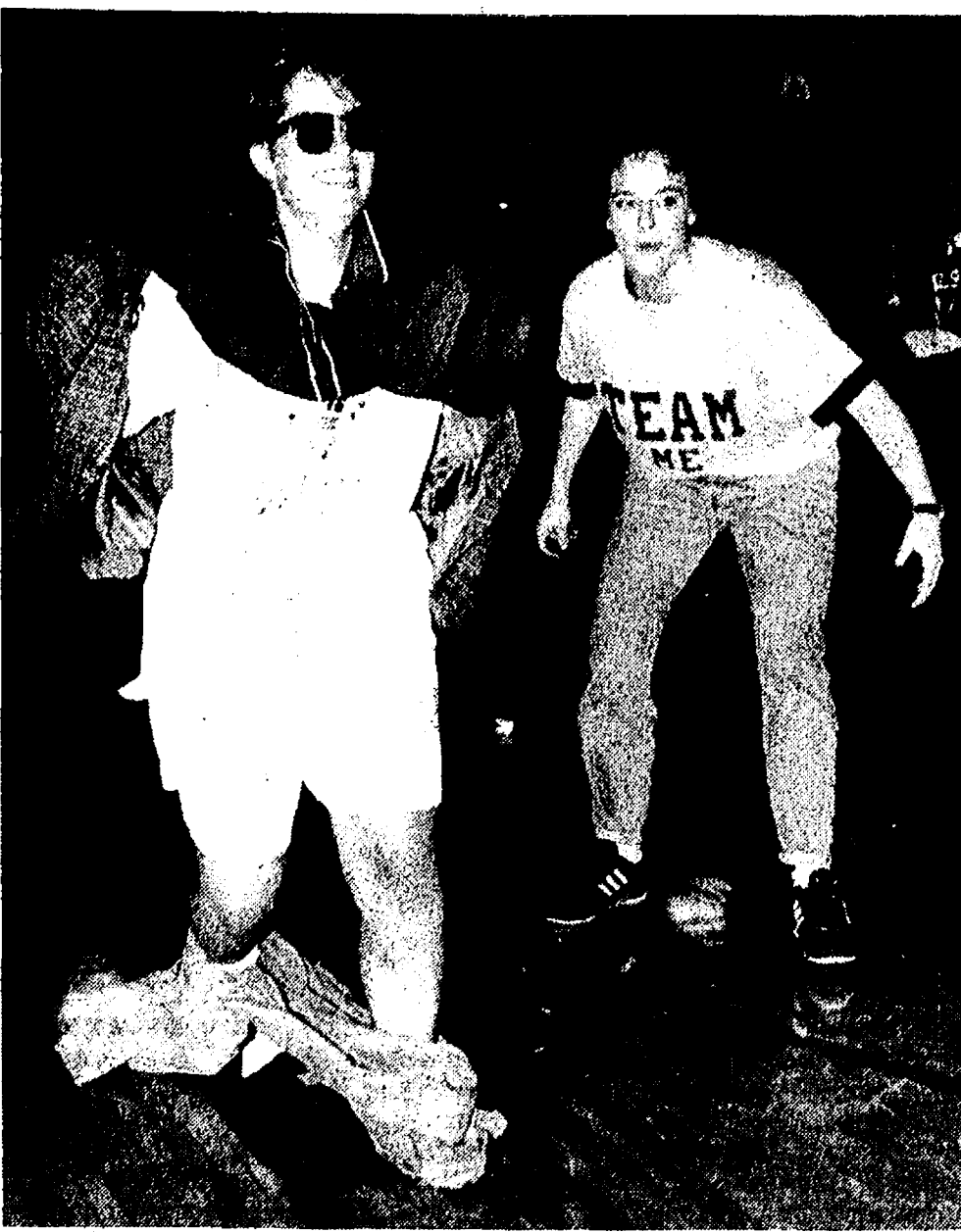

NICOLE FLETCHER shows how to run with pants around her ankles, while Kristin Bohlender cheers her on, during one of the pep rally activities at Chelsea High school last Friday afternoon in conjunction with homecoming. The activity featured four-member relay teams. Instead of passing a baton, they passed their clothes.



MODERATOR VINCE DUNN, left, encourages sophomore Scott Leeman to give his best effort during the Tarzan yell competition at last Friday's Chelsea High school homecoming pep rally. It was just one of many spirited activities during the week-long school festival.



DAVE ROEHM of Chelsea was a popular figure at Sunday's Pioneer Day activities with his demonstration of sheep shearing. After clipping the coats from many sheep during the afternoon he graciously answered questions from the admiring youngsters and allowed them to pet the newly-shorn sheep. In addition to Dave, the Pioneer Day had a distinct Chelsea flavor as Diane Zatokovitch and Cathy Muha were general co-chairmen of the event last year and again this year. Ben Bower was present to demonstrate and sell his drawings. William Darwin, II, of Darwin's Berry Patch Stained Glass Studio explained the techniques in making stained glass art pieces. In all, some 35 artisans were demonstrating and selling their wares. Perfect weather encouraged people to attend and make it the largest crowd ever. Ron Montague, scoutmaster of Chelsea Troop 425, and Brad Lund of Stockbridge Troop 329 and members of both Boy Scout troops handled the parking of some 3,500 cars. Attendance was estimated to be probably from 6,000 to 8,000 persons.

When you see news happening  
call 475-1371

**Dexter American Legion  
Post No. 557**  
Will Serve

**BREAKFAST  
EVERY SUNDAY**  
beginning October 21st  
8 a.m. to 12 noon

Public Invited • 8225 Dexter-Chelsea Rd.



Cinchona is a group of valuable South American trees and shrubs. Its bark is used to make the drugs quinine and cinchona, with which doctors treat malaria.

**GEORGE MEYER**  
COMPANY SINCE 1954  
"Your Ann Arbor Area  
Window Specialists"  
Presents:  
Visit our extensive  
showroom  
OTHER FINE PRODUCTS:  
Roofing, Siding, Gutters, Awnings,  
Patio Covers and Patio Enclosures.  
3496 Pontiac Trail, Ann Arbor • 769-7330

**NEWPORT**  
REPLACEMENT  
WINDOWS  
Quality Products  
Quality Workmanship

This Is  
Our  
36th  
Year

**QUOTES**  
&  
**NOTES**

**DONALD A. COLE, Director**

"If it's painful for you to criticize your friends, you're safe in doing it; if you take the slightest pleasure in it, that's the time to hold your tongue..."

—Alice Duer Miller

What a perfect standard for judging whether or not to criticize! The urge to point out the faults in others is universal but not always desirable.

If we reserve our critical comments for those occasions when the task is actually painful, we can be assured that our action is prompted solely by a sincere desire to help the one we criticize. At other times, let us learn to hold our tongues.

Arrangements made prior to need relieve the family of making painful decisions under difficult circumstances. We are available to explain the advantages to you.

**COLE-BURGHARDT  
FUNERAL CHAPEL**

Your Chelsea Funeral Home with the  
"HOME" like atmosphere  
214 EAST MIDDLE ST. PHONE 475-1551



**United Way**

**GIVE**  
to the  
**Chelsea  
United Way Fund**

**I want to contribute!**

Name \_\_\_\_\_  
Address \_\_\_\_\_

Donation \$ \_\_\_\_\_ (or pledged amount)  
PLEASE MAIL COMPLETED COUPON TO:  
UNITED WAY  
P.O. BOX 176, CHELSEA, MI 48118

As an added feature this year, you may (at your option of course) have your United Way contribution automatically deducted on a monthly basis from your checking account at any local financial institution (Chelsea State Bank, Great Lakes Bancorp, or Trustcorp). This combines the ease and convenience of automatic deduction with the budgetary advantages of monthly installments—much easier on your budget than a large lump sum contribution! We do ask for a minimum of \$5 per month if the automatic deduction option is chosen. Simply complete and sign the authorization form below for this convenient means of giving.

Please return lower portion of this letter with your check or authorization.

Amount of pledge: \$ \_\_\_\_\_  
Check one:  
☐ Check enclosed.  
☐ Automatic Transfer Authorization

I authorize \_\_\_\_\_ to withdraw \_\_\_\_\_ monthly from my checking account  
(name of financial institution) (\$5 minimum)  
No. \_\_\_\_\_ on the 10th of every month from January 10, 1991 to December 10, 1991 (inclusive)  
for transfer to the Chelsea United Way.

Your Name: \_\_\_\_\_  
Address: \_\_\_\_\_  
Phone: \_\_\_\_\_  
Signature: \_\_\_\_\_

Date: \_\_\_\_\_

**Trustcorp**  
Bank

**CSB** CHELSEA  
STATE  
BANK

**GREAT LAKES  
BANCORP**  
A Federal Savings Bank

★ **LATE NIGHT** ★  
★ **SNACK,** ★  
★ **DOLLAR** ★  
★ **BACK** ★



Burning the late night oil? Subway's the place to go to refuel. Get \$1.00 off the purchase of a footlong sub anytime from 9 p.m. 'til we close our doors. Satisfy your late night munchies—and save at Subway.

**\$1 OFF ANY FOOTLONG SUB.**  
1107 S. Main 475-SUBS  
Chelsea



Limit: One coupon per customer per visit after 9 p.m.  
Not good in combination with any other offer. Offer good thru Oct. 30, 1990.





# COMMUNITY CALENDAR

## Monday—

Lima Township Board meets the first Monday of each month at 8 p.m., Lima Township Hall.

Chelsea Recreation Council 7:30 p.m., fourth Monday of the month, Village Council chambers.

Chelsea Kiwanis Club meets every Monday, 8:30 p.m. at Chelsea Community Hospital.

Chelsea School Board meets the first and third Mondays of each month, 8 p.m., in the Board Room.

Chelsea Lions, second Monday of each month at the Meeting Room in the Society Bank on M-42, Chelsea, at 7:30 p.m. Call 475-1791 for information.

Waterloo Area Historical Society Board of Directors meets the third Monday of each month 7:30 p.m., at Waterloo Farm Museum. For more information call Nancy Kaufman, 475-2892.

VFW Ladies Auxiliary, second Monday of each month, 7:30 p.m. at 100 N. Main St., Chelsea.

Women in Abusive Relationships, drop-in support group, 7-8:30 p.m., Chelsea Community Hospital, 775 Kregge House, 475-4242 or 24-hour crisis line: 995-5444.

## Tuesday—

Sylvan Township Board regular meetings, first Tuesday of each month, 7 p.m. Sylvan Township Hall, 112 W. Middle St.

American Business Women's Association 8:30 p.m. at the Chelsea Hospital fourth Tuesday of each month. Call 475-3041 for information.

Olive Lodge 156 F&AM, Chelsea. Regular meeting, first Tuesday of each month.

Lima Township Planning Commission, third Tuesday of each month, 8 p.m., Lima Township Hall.

Lions Club, first and third Tuesday of every month, 8:45 p.m., at Chelsea Community Hospital. Ph. 475-7324 or write P.O. Box 121, Chelsea.

Chelsea Rod and Gun Club regular meeting, second Tuesday of each month at the clubhouse, Lingane Rd.

Chelsea Rebekah Lodge No. 130 meets the first and third Tuesday of each month, at 7:30 p.m.

Chelsea Amateur Radio Club, Inc., fourth Tuesday of each month, 7 p.m., Society Bank basement.

Rotary Club, Tuesday noon, Woodlands Room, Chelsea Community Hospital. For more information call Dr. Frederick van Rossum, 475-3825, or Mark Cwik, 475-3815.

Chelsea Chamber of Commerce Board of Directors meetings, second Tuesday, each month, noon, Chelsea Community Hospital, private dining room.

Downtown Development Authority, second Tuesday each month at 8 a.m. in the Chelsea Village Council chambers. It is a board of directors meeting. The public is welcome to attend.

Smokers Anonymous—Every Tuesday (except the first Tuesday of each month) at St. James Episcopal church, 870 Broad St., Dexter, 7:30 to 8:30 p.m. Questions? Call 426-5555.

## Wednesday—

Washtenaw Audubon Society: Will Frey tells about the National Audubon Society Camp at Hog Island at 7:30 p.m., Wednesday, Oct. 17 at Matthaei Botanical Gardens, 1800 Dixboro Rd. Public invited. Free admission.

Chelsea High school class of '81 reunion planning meeting Wednesday, Oct. 24, 7 p.m., Wolverine Food & Spirits. Please come express yourself. Questions? Call Ken Elliott, 475-2137.

Chelsea Garden Club, fourth Wednesday of each month, 10 a.m. to noon and 8 to 8:30 p.m., 809 Wellington St. Topic for Oct. 24 meeting: "Crafts, Using Dried Flowers." Call Doris Hamel at 475-7107 for information.

Fraternities Order of Eagles, Ladies Auxiliary No. 2184 meet second, fourth Wednesday of each month, 7:30 p.m., 7830 Jackson Rd.

Chelsea Athletic Boosters membership meeting third Wednesday of each month: Board of Directors meet the second Wednesday; 7:30 p.m., Chelsea High Media Center.

OES Past Matrons dinner and meeting at Senior Citizen site, Faith in Action building, second Wednesday every month at 11:45 a.m. Ph. 475-1141 for reservations by Monday preceding meeting.

VFW Post 4076 meeting second Wednesday of month, 7:30 p.m. VFW Hall, 105 N. Main.

Pittsfield Union Grange, No. 882, meets the second Wednesday of each month, 8 p.m. at Pittsfield Grange Hall, 3337 Ann Arbor-Saline Rd., Ann Arbor.

Friends of McKune Memorial Library meets at 7 p.m. first Wednesday of each month upstairs at McKune Memorial Library. Visitors are welcome.

Chelsea Depot Association will meet the first Wednesday of each month at 7 a.m. at the Chelsea Depot. Every third month, beginning with the month of November, the meetings will be at 7 p.m. All interested persons are welcome to attend.

Chelsea-Manchester Chapter No. 108, OES, meets the first Wednesday of each month, 7:30 p.m., Masonic Temple, 115 W. Middle.

## Thursday—

Chelsea Rod and Gun Club Auxiliary regular meeting, second Thursday of each month, 7:30, clubhouse, Lingane Rd.

Chelsea Area Players Board meeting second Thursday of each month, 7:30 p.m., at Society Bank meeting room. For more information call 475-2829.

American Legion Post No. 31. General meeting the first Thursday of each month at the post home, Cavanaugh Lake.

Assault Crisis Center has moved to 1856 Packard Rd., Ypsilanti 48197. Ph. 483-RAPE, 24-hour crisis line, 483-7942, business line.

Alcoholics Anonymous group, every Tuesday, 12 noon, 2nd floor, 104 E. Middle St., Chelsea. A. A. Alonon meets every Saturday at 7 p.m., 2nd floor, 104 E. Middle St., Chelsea.

Faith in Action House Community Center, open daily throughout the week provides various free services to those in need. Services include food, clothing, financial help, advocacy and many other forms of assistance. Need friendly help? Call us from 9 a.m. to 4 p.m., 475-3006.

Chelsea Together. For information, call 475-4030, M-F, 8 a.m.-5 p.m., or 475-5935, M-F, 5 p.m.-9 p.m.

Waterloo Senior Nutrition program meets Tuesdays and Thursdays at 12 noon, Waterloo Township Hall. For reservations call 475-7439 between, 10 a.m. to 1 p.m. Lunches, cards and fellowship.

Knight of Columbus Women's Auxiliary, second Thursday of each month, 8 p.m. at K. of C. Hall, 2075 Old US-12.

Substance Abuse Lecture Series: Meetings: 7:15 p.m. every Thursday; Chelsea Community Hospital, Dining Room. Series is open to the public to provide awareness and education regarding various aspects of alcoholism or other chemical dependence abuse.

Chelsea High School P. T. T. (Parents Teachers Teachers) third Thursday of every month in Board of Education Room.

New Beginnings—Grief Group first and third Thursdays, 7:30-9 p.m., Faith in Action Building at 715 S. Main St., Chelsea.

## Friday—

Senior Citizens meet third Friday of every month for pot-luck dinner, games and cards, 8 p.m. at Senior Citizen Activities Center at Faith in Action Bldg., on Hospital grounds.

Parents Anonymous, a self-help group for abusive or potentially abusive parents, Fridays, 7-9 p.m. Separate children's group, same night. Call 475-3882 or 475-5176 for information.

## Misc. Notices—

Rummage Sale at North Lake Methodist Church 14111 North Territorial Rd., Frt., Oct. 12, and Sat., Oct. 13, 9 a.m. to 4 p.m. Big assortment. -cadv20-2

Parent to Parent Program: in home, friendly, visiting support system for families with children. Call 475-3306.

Parents Without Partners, support group for single parents. Youth activities, social events, discussion groups. For membership information, call recording at 475-1533.

Home Meals Service, Chelsea. Meals served daily to elderly or disabled. Cost per meal, \$2.80 for those able to pay. Interested parties call Ann Feeney, 475-1493, or Mary Brinkline, 475-2251.

Chelsea Social Service, 475-1581, 2nd floor of Village Offices. Thursdays, 10 to 4, or if an emergency need at any time, call Linda at 475-7405 or Jackie at 475-1925.

## 100th Infantry Trying To Locate Men Who Served in Division

The 100th Infantry Division Association is looking for men who served in the division from 1942 to 1945 in World War II.

The 100th "Century" Division fought in France and Germany in the Rhineland, Ardennes-Alsace and Central Europe campaigns.

Over 30,000 men served in the 100th which trained at Ft. Jackson, S. C. and at Ft. Bragg, N. C. before going overseas in 1944 to join the Seventh Army.

Former members, 5,400 of whom have already been located, may obtain more information by calling (215) 699-9498 or writing Wm. H. Young, Jr., 307 N. Main St., North Wales, Pa. 19454.

## Stockbridge Sergeant On Duty at Langley Air Force Base

Air Force Sgt. Joseph E. Eccleton has arrived for duty at Langley Air Force Base, Va.

Eccleton is an aircraft armament systems specialist.

He is the son of Marilyn J. Eccleton and stepson of Bruce v. Eccleton of 3282 Heeney Rd., Stockbridge.

The sergeant is a 1986 graduate of Stockbridge High school.

## Chelsea Milling Expands Production

(Continued from page one)

which are considerably higher than governmental standards for cleanliness, it is rejected. They can also meet their delivery schedule.

"Many companies are in business to make the ultimate amount of profit," Howdy Holmes said.

"We are in business to provide a service. We are the 'value people.' We don't use that as a slogan, but we should. We've had one price increase in 10 years. In order to maintain that philosophy, we have to find ways to do the little things better than the next guy."

The installation of the new lines was also a way of trying to help out existing employees who were working a lot of over-time. Until recently, the lines were operated 24 hours, seven days a week.

"We don't want to work our people too hard," Dudley Holmes said.

"It costs the company in over-time and it costs the people. We don't want them to spend many Sundays away from their families. They tend to get on each other's nerves, especially in January through April."

The new concrete tanks replaced old storage tanks for their bran and midds, by-products of the flour milling process. Daily processing of more than 300,000 pounds of flour produces about 100,000 pounds of by-products. The old tanks hold about 80,000 pounds, which meant some by-product had to be off-loaded into trucks daily, sometimes at odd hours.

Dudley Holmes says there are no current plans for major expansion, but admits that with current growth rates, expansion is inevitable. The company already owns a lot of land, some of it populated by businesses and homes, around their complex.

But the growth will come slowly and deliberately, the way the Holmeses want it.

Some miscellaneous facts and figures about Chelsea Milling Co.

- Blueberry muffin mix is the second largest seller and third is baking mix.
- Corn muffin mix is the eighth largest selling item nation-wide in grocery stores as measured by case movement.
- Each line produces 60-80 boxes per minute.
- Wheat bran is sold to Kelloggs for bran flakes and middings are sold to Ralston Purina for animal feeds.
- Sugar in the products is beet sugar produced in Michigan.
- Corn is purchased from Indiana suppliers.
- All lard will be replaced by vegetable oil in Jiffy products by the end of the year.
- The company produces its own boxes in a plant it owns in Marshall.
- Recent figures show that the top 10 states for sales of Jiffy products are 1. Florida, 2. Texas, 3. Minnesota, 4. California, 5. New York, 6. Ohio, 7. Michigan, 8. Missouri, 9. Illinois, 10. Massachusetts.
- Jiffy products are sold on military bases world-wide.
- There are 27 storage towers for wheat.
- Chelsea Milling Co. is the only mill in Michigan dedicated entirely to producing ready-to-bake goods.
- Jiffy trucks deliver in a 300 mile radius. Independent haulers handle the rest.

## Grass Lake Man Arrives for Army Duty in West Germany

Army Spec. Arthur J. Savoy, Jr., has arrived for duty at Larson Barracks, West Germany.

Savoy is a heavy wheel vehicle mechanic and is the son of Arthur J. and Jo Ann Savoy of Grass Lake.

The specialist is a 1987 graduate of Grass Lake High school.

Subscribe to The Chelsea Standard!



**Happy Birthday John**  
Oct. 16th

Love,  
Your  
Adopted Family



**SANTA HAS A BRAND NEW SUIT:** Chelsea Downtown Merchants Association determined that Santa needed a new suit to replace the 12-year-old, frayed and faded one. Sam Vogel, president of the association, presented Chelsea's longtime Santa Claus, Jim Branham, with a new suit Oct. 11 during the Chamber of Commerce sponsored "Business After Hours." The Downtown Merchants, recognizing Jim's devotion to Chelsea children, purchased the suit and surprised him. For many years Jim has taken his annual vacation to coincide with events surrounding the Christmas holidays. He listens to the children's requests, appears at the Festival of Lights, and serves wherever Santa is needed. Speaking for the merchants and all of Chelsea, Sam Vogel expressed his gratitude to Jim for his years of service to the community.

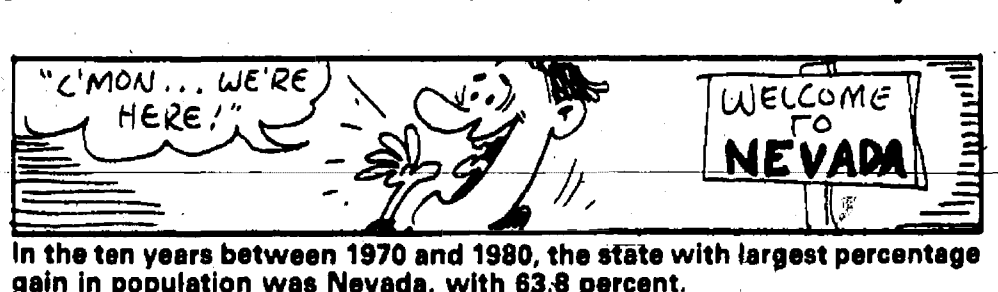

In the ten years between 1970 and 1980, the state with largest percentage gain in population was Nevada, with 63.8 percent.

**Happy 16th Birthday**  
(October 17th)  
**JEN**  
Love,  
**Mom, Dad**  
**Dave, Sarah**

The 6th hour Gossip Group wants to say, Thanks Mr. Rosentreter for ending our day. You teach us well; you make us laugh; you hear our problems, and give us the facts. Not only in history, but in life too! This isn't for an A, just a simple thank you!!!

**HAPPY 10th BIRTHDAY**  
(October 18)

**SLUGGER**

Love,  
**Mom, Dad**  
**and Ben**

**WE HAVE FANTASTIC FRIENDS!**

Don and Leah Bauer	Walt Freysinger
Dave Kemner	Rick Monier
Mel Leach	Tom and Opal McNamara
Charlie Smith	Tom Smith
	Merle and Ruth Leach

**AND WONDERFUL FAMILY!**

Guy Freysinger	Bill and Sharman Pfau
Josh Freysinger	Mike Wackenhut
Greg and Gail Kuhl	Paul Wackenhut

THANK YOU is an inadequate phrase to express our appreciation for your gifts of time, self, and skills on the week-end of Oct. 6, 7 to help us achieve our DREAM.

**THANK YOU WE LOVE YOU GOD BLESS YOU**  
**Wacky and Sonja**

**12th Annual American Heritage QUILT EXHIBIT CRAFT FAIR**  
**Saturday, Nov. 3, 1990**  
10:00 a.m. to 4:00 p.m.  
at  
**FIRST UNITED METHODIST CHURCH**  
State at Huron Streets, Ann Arbor, MI 48104

Exhibit of about 100 quilts, antique and new; Merchant's Mall, selected fabrics & supplies; handcraft gift items, country folk art, craft demonstrations; baked goods.

**LUNCH 11:00 a.m.-2:00p.m.**  
**Admission: \$2.00 donation**

For more information, contact: Beverly Bole (313)643-8411 or send self-addressed, stamped envelope to: Beverly Bole, 2250 Riveroak, Ann Arbor, MI 48103.

**SPONSORED BY UNITED METHODIST WOMEN**

**OPEN HOUSE**  
**SATURDAY, OCT. 20**  
9 a.m. to 9 p.m.

**SUNDAY, OCT. 21**  
9 a.m. to 6 p.m.

**SKI-DOO SNOWMOBILES**  
CLOTHING • PARTS • SERVICE

**HANSEN'S SPORTS CENTER**  
15901 SEYMOUR RD., WATERLOO  
(313) 475-7212  
Largest Selection of Ski-Doo's In Southern Michigan

**SUBSCRIPTION ORDER FORM**  
for  
**The Chelsea Standard**

BY MAIL DELIVERY elsewhere in  
Michigan ..... \$12.50 United States ..... \$15.50

Name \_\_\_\_\_

Address \_\_\_\_\_

City \_\_\_\_\_ State \_\_\_\_\_ Zip \_\_\_\_\_

If you are not presently a subscriber, receiving your Standard by mail, clip and send with payment in advance to  
**THE CHELSEA STANDARD, 300 N. MAIN, CHELSEA 48118**



## Breathers Club Will Hear Talk on Estate Planning

Elaine Donnoe, OTR, JD, of the Legal Services of Southeastern Michigan will discuss the "Senior's Law Program - Estate Planning" at the October meeting of the Chelsea Breathers Club. This club will meet Saturday, Oct. 20 from 11 a.m. to 1 p.m., in Dining Rooms A & B, Chelsea Community Hospital, 775 S. Main St.

Breathers Clubs are free educational and social support groups for people with breathing disorders such as asthma, chronic bronchitis, emphysema, allergies, and lung cancer.

### ATTENTION: BEREAVED FAMILIES WITH CHILDREN

**NEEDED** - Families who have experienced the death of either a parent or child and where there is at least one child in the home who is under 19 years of age. We are interested in discussing the changes that affect families and ways family members help each other after a family member's death. Each family would meet with an interviewer at least 4 times during one year. This study is funded through RE-CONNECT, a community of support for bereaved children and their families.

For more information, call Ruth Lendt, 994-0561.

## Halloween Tape Available on Trick Or Treat Safety

The Greater Washtenaw Area Tel-Med, a free telephone health education program, announces the addition of a new tape especially for children. The new tape, "A Halloween Message," is an enjoyable way to teach children about trick-or-treat safety.

"A Halloween Message" talks to children about ways to make Halloween trick-or-treating both fun and safe. Developed in conjunction with local law enforcement agencies, the tape's narrator, the Halloween Pumpkin, makes suggestions about checking candy for tampering, being able to see and be seen while trick-or-treating, and the need to be accompanied by a responsible adult.

Tel-Med is open for calls Monday through Friday from 9 a.m. to 9 p.m. and on Saturdays from 12 noon to 8 p.m.

From the Ann Arbor and western Washtenaw area call 669-1551. From Ypsilanti, eastern Washtenaw and western Wayne counties, call 434-6120. From Livingston county, call 517-548-2832. Persons from outside the local calling areas are welcome to call, but regular telephone charges will prevail.

Flyers advertising "A Halloween Message" and brochures that list Tel-Med's entire library of over 300 tapes are available by calling the above numbers. For large quantities, please call 313-572-3067.



**CHARLES BOOMUS** of Chelsea showed his skills at spinning yarn from raw wool at Sunday's Pioneer Day activities on the Waterloo Farm Museum grounds. Boomus, a Chelsea High school graduate with the class of 1985, is now a junior at Eastern Michigan University majoring in art and works part-time as a medical technology photographer at U-M Hospital in Ann Arbor. He learned the skills of spinning from his grandfather, Jerry Canton, in Ann Arbor.

## Man Arrested After High Speed Chase

Washtenaw County Sheriff's Department (WCSD) deputy Mark Mesko was the first lawman to respond, but officers from the Chelsea Police Department joined the effort to apprehend a suspect who led officers on a highway chase involving a truck stolen in Ann Arbor, Saturday, Oct. 6.

The driver of the truck led officers from several departments on a wild chase at speeds sometimes exceeding 100 mph, along Interstate-94, westbound from the City of Ann Arbor as far as Fletcher Rd.

In his report of the incident, deputy Mesko indicated he received a call at 4:40 p.m. from dispatch regarding a 1990 model white Chevrolet pick-up truck, valued at \$18,000, apparently trying to escape officers from the City of Ann Arbor.

Assisting on the chase, Mesko spotted the suspect, "now past Baker Rd. and approaching Parker" and noted "the suspect vehicle lost control in the median just east of Fletcher, regained control and fled eastbound on 94."

Deputy Mesko also crossed the median and started his pursuit.

After continuing east on I-94 at estimated speeds exceeding 100 mph, Mesko explained in his report, the suspect started to slow—near the rest stop east of Baker Rd.

Mesko said he was able to get close enough to see a white male driver with his seat belt fastened.

It appeared the suspect wanted to cross the median again, but decided not to, Mesko explained in the report.

Later, Mesko learned there were flat spots on the patrol car's front tires, due to skids during the pursuit.

The suspect continued from I-94 to eastbound M-14 with speeds estimated at 80-100 mph.

In order to get around the traffic, deputy Mesko said the suspect drove on the left shoulder of the highway and the truck sprayed several stones, which landed on the WCSD unit, causing damage to the windshield, headlights and grill.

The truck turned onto northbound US-23, then proceeded westbound on North Territorial Rd., and on reaching Whitmore Lake, made a U-turn, then returned eastbound on Territorial, and slowed to about 50 mph, apparently because of a blown front tire.

The driver lost control, drove into a ditch on the north side of the road and struck a mailbox before stopping on the front lawn of a business at 1061 North Territorial Rd.

Deputy Mesko apprehended the suspect as he exited the truck with raised arms and immediately fell to the ground in what Mesko theorized was an attempt to "give up."

Ann Arbor police officer Jeffrey Connelly and deputy Mesko made the arrest.

Please Notify Us  
In Advance of  
Any Change in Address

## GORDON SAVERY BUILDING & REMODELING

• CARPENTRY • SIDING • ADDITIONS  
• CABINETS • FINISH WORK

Licensed Ph. 426-2300 25 Years Experience

4601 Mast Rd., Dexter, Mich. 48130

## FRAME & SULLIVAN HARDWOODS

Excellent Quality Kiln Dried Hardwood  
at 40% off Lumberyard Prices

Rough Sawn or Custom Milled

Also available: pre-made panels & counter top stock

• Oak • Ash • Maple • Cherry • Walnut

We Buy Standing Timber

Call David or Lisa Frame at

313/475-9567 after 5:30 p.m. or weekends

## CHELSEA EYEGLASS CO.

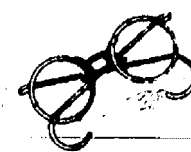

### FAMILY VISION CARE CONTACT LENSES

Professional Care at Reasonable Prices

Dr. Nelson Edwards Optometrist

475-1122

136 W. Middle St., Chelsea (Next to Fire Hall)

## PINCKNEY CHIROPRACTIC CLINIC

DR. MARY S. READ

422 Dexter-Pinckney Rd. Pinckney, Mich.

Early detection and treatment of injuries/illnesses afford the best opportunity for recovery.

Ph. (313) 878-3113

Day and Evening Appointments Available

## HELPING HANDS REFERRAL SERVICE, INC.

—Need help caring for an elderly parent or loved one?

—Recovering from surgery or an accident?

Call: (313) 996-9201

We will help find that special nurse at an affordable cost!

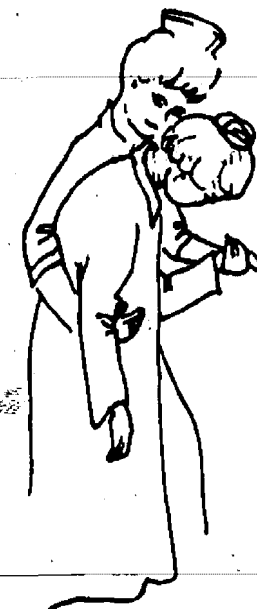

## HALLOWEEN

**Don't Be Scared!**  
Let us plan the food for your Halloween Party.  
Call now for your upcoming needs.

**PHONE 475-8700 — WE DELIVER**

## D.B.'s PIZZAS & SUBS

901 S. MAIN, CHELSEA

**NEW SEASON HOURS: Mon. thru Thurs., 4-10 p.m.  
Fri. & Sat., 11 a.m.-11 p.m. Sun., 2-9 p.m.**



Too many political campaigns today rely on name-calling and on trying to make labels stick. Some candidates will do this to avoid talking about real issues or about their own stands.

I don't believe in name-calling or labels. I just want to talk about the issues that are important to all of us. Issues like the environment, the "polluters pay" law, property tax relief and crime, drugs and safe streets.

I am happy to talk with you at any time and explain my stance on the issues that are important to you. Please feel free to give me a call at the campaign office at 761-9679.

**For state representative Jim Douglas.**

Our choice... there when you need him.

Paid for by Jim Douglas for State Representative, 2021 Survey, Suite, MI 48176

## Your "Home Away from Home"

**NOW ACCEPTING APPLICATIONS FOR EMPLOYMENT**

at  
**MICHIGAN'S FINEST TRUCK PLAZA**

## "INFLATION FIGHTERS"

**IN OUR RESTAURANT:**

• **SENIOR CITIZENS** receive a 20% discount upon request.

• **CHILDREN'S MENU** includes french fries and a small beverage.

• **2 GREAT ALL-U-CAN EAT SPECIALS:**

**FRIDAY NIGHTS:**

**ALL-U-CAN EAT**

**FISH FRY**

4 p.m.-9 p.m. **\$3.99 ONLY**

• **SAT. & SUN. MORNINGS:**

**ALL-U-CAN EAT**

**HOT BREAKFAST BUFFET**

8 a.m.-1 p.m. **\$4.95 ONLY**

## WOLVERINE 76 AUTO/TRUCK PLAZA

1-94/Baker Rd., Exit 167  
Dexter, Michigan

**(313) 426-3951**

OPEN 24 HOURS

## CHECK US OUT:

• **SOUVENIRS**  
• **CLOTHING**  
• **GIFTS**  
• **FOOD**

All located in our  
Travel/Convenience Store!

**ON SPECIAL NOW:**  
Buy a Cobra 40 Plus CB  
and a  
Colt 767 Radar Detector  
for only  
**\$154.99**

**THE AREA'S LARGEST JUKEBOX NOW PLAYING IN OUR RESTAURANT**

Play Your Favorite  
Tunes—Anytime!

## TIRES! TIRES! TIRES!

Our 24-Hour Garage has the tire you need! CAR, LIGHT TRUCK OR HEAVY-DUTY TRUCK  
**We Have It!**

**BRIDGESTONE**  
Is Our Newest Line of Tires  
Also available is a full line of  
**UNOCAL Tires**





HELENA ROBINOVITZ, a naturalist for the Waterloo Natural History Association who teaches at the Eddy Geology Center, recently talked to students in the Enrichment Triad Program at North and South schools about reptiles. Her talk, "It's Not Easy Being Green," helped children learn about local reptiles, as well as the ball python from South America, which she and her daughter, Miriam, are holding. Others in the photo, from left, are Amanda Tarantowski, Isaac Robinovitz, and Rachel Mead.

## JUST REMINISCING

### 24 Years Ago . . .

Pontiac were both taken to St. Joseph Mercy Hospital after the car they were riding in was nearly demolished in a wreck on I-94 east of Fletcher Rd. in Lima township. The car was west-bound on the interstate highway when a tire blew out, causing the car to reel out of control, sail onto the median strip and roll over, according to Washtenaw County Sheriff's officers.

### 34 Years Ago . . .

Wednesday, Oct. 18, 1956—

Items taken from the files of The Chelsea Standard

Dr. and Mrs. Kendall P. Thomas and their son, John, who came here in September, 1955, after spending two years in Germany, were leaving Chelsea to make their home on Long Island, N.Y. Dr. Thomas would be director and head of the department of dental hygiene at Long Island Agricultural and Technical Institute which was one of the 33 branches of the University of New York State.

The Boy Scout Court of Honor, held in the gymnasium at Chelsea High school Monday evening, with members of the Kiwanis Club of Chelsea as guests, was believed to be

one of the largest ever held in Chelsea. More than 200 people attended and 81 awards were presented. Other guests present were the district Boy Scout commissioner and his wife, Mr. and Mrs. Howard Fetters; a Portage Trails Council representative and his wife, Mr. and Mrs. Richard Duke; and Chelsea Cubmaster William Hitchingham.

Please Notify Us  
In Advance of  
Any Change in Address

# Great Rates at Great Lakes

6-Month CD

# 7.30%

EFFECTIVE INTEREST RATE\*

\$1,000 Minimum Deposit

With all Certificates of Deposit, there is a substantial interest penalty for early withdrawal. Your deposit is insured to \$100,000 by an Agency of the Federal Government.



100 Years of Building Tomorrows

\*Simple interest

FDIC Insured

FOR MORE INFORMATION, CALL 1-800-544-4703 OR YOUR NEAREST GREAT LAKES OFFICE.  
Chelsea: 1135 S. Main, 475-1341 Ann Arbor: Corporate Headquarters, One Great Lakes Plaza, 769-8300  
Dexter: 8081 Main St., 426-3913

# Firestone

SALE ENDS  
NOV. 17th

STOCKBRIDGE TIRE.  
851-8207

"Service Of No Regret"

BODY SHOP

FREE ESTIMATES

WE NOW ACCEPT VISA, MASTERCARD  
AND FIRESTONE CREDIT CARDS



BUSINESS HOURS

MON. - FRI. 7:30 - 6  
SAT. 7:30 - 3

SEIBERLING II®  
\$29.95  
155/80R13

State-of-the-art, all season tread. Two steel-cord belts. Polyester cord radial body.

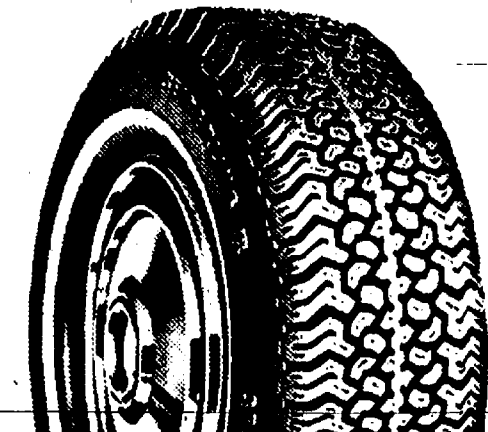

White Stripe	Price
P165/80R13	\$31.95
P175/80R13	\$33.95
P185/80R13	\$35.95
P185/75R14	\$36.95
P195/75R14	\$38.95
P205/75R14	\$40.95
P205/75R15	\$42.95
P215/75R15	\$44.95
P225/75R15	\$46.95
P235/75R15	\$48.95

OUR LOWEST PRICE  
EVER ON OUR  
QUALITY ECONOMY  
STEEL-BELTED RADIAL

## Truckload Sale!

CHOOSE YOUR TIRE!  
CHOOSE YOUR SIZE!!  
CHOOSE YOUR PRICE!!!

401 N. CLINTON ST.  
(Former site of Otike Chevrolet)

**Firestone**  
Top-of-the-line FR480™  
**60,000 MILE  
TREADWEAR LIMITED  
WARRANTY\***

ALL 13" \$59.95  
14" \$69.95  
15" \$79.95

EXTRA-LOAD AND WHITE LETTERS  
SLIGHTLY HIGHER

**Firestone**  
LIGHT TRUCK  
**RADIAL ATX®**  
\$56.95  
P215/75R15  
Blackwall

Built for hard  
work & traction  
in any  
weather on  
any road.  
Provides  
easy rolling,  
fuel  
efficient  
mileage &  
smooth  
handling

**Firestone**  
LIGHT TRUCK  
**STEELTEX RTH®**  
\$98.95  
11215 85x16  
Load Range C

Steel belted for  
long wear  
Highway  
design for  
light trucks,  
vans and  
RVs

**Firestone**  
LIGHT TRUCK  
**STEELTEX ASR®**  
\$115.95  
HR78-15LT  
Load Range F

All-position  
long-mileage  
steel-belted  
radial for  
positive  
traction on  
light trucks,  
vans and  
RVs

**Firestone**  
**SUPREME™**  
Over 50 Million Sold  
**55,000 MILE  
TREADWEAR LIMITED  
WARRANTY\***

ALL 13" \$49.95  
14" \$59.95  
15" \$69.95

**Firestone**  
**FR721™**  
The right combination of price, quality, and performance.  
**50,000 MILE  
TREADWEAR LIMITED  
WARRANTY\***

ALL 13" \$39.95  
14" \$49.95  
15" \$59.95

**CAR SERVICE**  
**Front-End  
Alignment**  
• All adjustable angles set to  
manufacturer's original specifications  
• No extra charge for cars with factory  
air or torsion bars  
**\$29.95**  
Most cars. Parts  
extra, if needed

**CAR SERVICE**  
**Engine Tune-up**  
• New injector plugs • Idle speed  
adjustment • Timing set • Battery &  
charging system tests • Key engine  
systems & parts inspection  
**\$34.95**  
4 cyl. electronic  
ignition  
6 cyl. & 8 cyl. slightly higher Transverse V-6  
engines & air conditioning interference extra.

**TIRE SERVICE**  
**Wheel Balance**  
• Hi-tech balance ensures smooth ride,  
long tire wear • Quick & accurate with  
high-speed spin system • For standard  
steel-rim wheels  
**\$19.95**

**CAR SERVICE**  
**Lube, Oil & Filter**  
• Chassis lubrication • Drain old oil  
• Add up to 5 qts. new oil • New  
Firestone oil filter  
**\$17.95**

STOP IN AND REGISTER TO WIN A  
**Free 72-MONTH BATTERY**  
A \$69.95 VALUE  
NO PURCHASE NECESSARY — DETAILS IN STORE  
DRAWING NOV. 1, 1990  
MUST BE LICENSED DRIVER & 18 YEARS OR OLDER

\*Any participating Firestone retailer will  
replace your tires on a pro-rata basis if they  
do not achieve the guaranteed mileage.  
(60,000 miles on FR480, 40,000 to 55,000  
miles on other Firestone radials.) Actual  
tread life may vary. See us for a copy of our  
treadwear limited warranty and speed  
rating and tire safety information.



## Beaumont Family CAVANAUGH LAKE STORE

A Family Business  
Serving the lake for 90 years

Glazier at Cavanaugh Lk. Rd.

Open 7 days 8 a.m. - 8 p.m.

Give a bottle a decent break. Recycle!



Sally Heil  
Chelsea Representative

To arrange for a visit  
please call 475-3149

### Are You New to the Chelsea Area? Newcomers Welcome Service

sponsored by  
the area's leading merchants  
and  
The Chelsea Chamber of Commerce  
would like to visit you  
and help you become acquainted  
with your new community

13909 Scio Church Rd.  
Chelsea, MI 48118

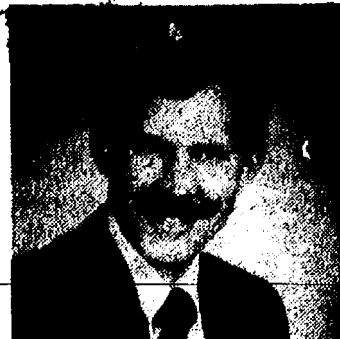

### ORTHODONTIST

Raymond P. Howe, D.D.S., M.S.  
515 South Main Street  
Chelsea, MI 48118 475-2260

NEW PATIENTS WELCOME  
EXAMINATION APPOINTMENT WITHOUT CHARGE

# The Chelsea Standard

Section 2

Chelsea, Michigan, Wednesday, October 17, 1990

Pages 9-24



HOMECOMING QUEEN CANDIDATES and their escorts posed before Friday's homecoming football game. Candidates, from left, are Theresa Royce, Theresa Hurst, Becky Erskine, Carrie Flintoft, Jennifer Payne, Kelly Bellus, Michele Hollo, Colleen Scharphorn, and Jeannie DeLong. Escorts, from left,

are John Steffenson, Eric Brown, Dan Stahl, Richard Mason, Phil Eassa, Vince Dunn, Joe Huettelman, Jeremy Stephens, and Alex Hammerschmidt. Not pictured are Christine Mignano and escort Rob Jaques, and Jane Pacheco and escort Ben Manning.

Give a  
Gift Subscription to  
The Chelsea Standard!

## Chelsea United Way Sets \$95,000 Campaign Goal

Chelsea United Way Campaign has reached about 10 percent of its \$95,000 goal as of Friday, Oct. 12, said campaign chairman Joe Piasecki.

The goal is \$10,000 higher than last year's goal of \$85,000.

"The financial needs of the agencies we support continues to grow so we needed to raise our goal," Piasecki said.

The goal for the campaign was set after each of the funded agencies completed the budget and allocation process with the board of directors. Allocation amounts were set after determining the needs of each agency.

Agencies funded last year included Chelsea Recreation Department, Chelsea Home Meals, Chelsea Social Services, Salvation Army, Catholic

Social Services, Huron Valley Child Guidance, Washtenaw Retarded Children, Cystic Fibrosis, Huron Valley Girl Scouts, Wolverine Council

### North Students Selling Recycled Paper Products

North school students are selling recycled paper products as a way to raise money for new playground equipment.

PTN is sponsoring the sale of products from World Wide, Inc. through Saturday, Oct. 20. Last year's proceeds were used to buy a kiln for the art program.

Products include wrapping paper, stationery, Christmas cards, note pads, scratch pads, and greeting cards.

Anyone interested in purchasing the products can contact the North school office at 475-3713 or Wendy Broshar at 475-0223.

Boy Scouts, American Red Cross, United Way of Michigan, Tel-Med, Faith in Action, Hospice of Washtenaw, Visiting Nurses Association, and Chelsea Area Transportation System.

Chelsea United Way Board of Directors include Carol Brock, Kathy Gunderson, Maryann Guenther, Mike Sweet, Blake Thomson, Joan Wolf, Kathy Brubaker, Bob Bullock, Bill Chandler, Domingo Hermosillo, Kathy King, Sally Nicolai, Joe Piasecki, Dave Adams, Sue Craig, Lynn Fox, Ed Greenleaf, John Mann, Judy McDonald, and Dennis Petsch.

Officers are John Mann, president; Ed Greenleaf, vice-president; Bill Chandler, treasurer; Sue Craig, secretary; Blake Thomson, finance chairman; and Joe Piasecki, chairman.

Honorary chairs are Walter P. and Helen May Leonard.

Standard Classified Ads  
get quick results!

### USE OF ARTIFICIAL SWEETENERS CAN REDUCE DECAY RATE

Q: What are some of the differences between different artificial sweeteners?

A: For the last 30 years or so Americans have been consuming artificial sweeteners in massive amounts, starting with the "one calorie cola," in an effort to prevent weight gain. Artificial sweeteners include saccharin, aspartame (Nutra-Sweet), sugar alcohols (xylitol and sorbitol), and cyclamates.

Saccharin has been in use longer than any of the other artificial sweeteners. It is a no-calorie additive that does not promote tooth decay and is often used instead of sugar in foods, beverages, chewable vitamins, toothpastes, and mouthwashes.

Sugar alcohols like xylitol and sorbitol are found naturally in many foods. According to the Academy of General Dentistry, they are produced commercially for sweetening confections, such as chewing gums and candies. Some recent research found that xylitol users had a 90% decrease in cavities compared with those who used natural sugar. However, a small number of chronic sugarless gum chewers have developed plaque in their mouths that will produce decay in the presence of sugar alcohols. They also have the unpleasant side effect of causing increased gastro-intestinal gas in some people.

Cyclamate is a food additive that was used heavily in the 1960's. It is a no-calorie sweetener that does not cause tooth decay. The Food & Drug Administration removed it from the market in 1969 when it was implicated as a cancer causing agent.

Aspartame (Nutra-Sweet) is currently very popular as a "natural" sugar substitute that does not promote tooth decay. It is 180 times sweeter than sugar and is used in a wide variety of foods that previously were sweetened with sucrose (table sugar) or saccharin. It can be made to have a similar texture to table sugar but with far fewer calories due to its concentration.



David W. Swan, D.D.S.



FAMILY DENTISTRY  
1200 South Main Street  
Chelsea, Michigan 48118  
(313) 475-3444

## Chelsea Big Boy Celebrates 12 Great Years - October 17-21, 1990

1610 S. Main Street

We've enjoyed 12 great years in Chelsea, and we're looking forward to many more! To thank you—we've got some special treats for all our friends during our anniversary celebration!

### Wednesday, October 17 SPORTS FAN NIGHT!

2 Official Team or Big Boy Sweatshirts will be given away every half-hour between 6 p.m. - 9 p.m. Sweatshirts include Detroit Lions, Red Wings, CART Racing, Detroit Grand Prix and Big Boy Actionwear! (Chelsea Big Boy employees are ineligible). Winning tables will be selected at random.

### Thursday, October 18 SENIOR APPRECIATION DAY

Seniors—enjoy a Free cup of coffee (tea) with any Popular Choices breakfast; or a Free slice of our famous chocolate, banana or coconut cream pie, or serving of frozen yogurt flavor-of-the-month, with the purchase of any sandwich combination or dinner entree. Just show your Senior Diners Card to the waitress!

### Friday, Saturday & Sunday, October 19 - 21

Kids! have your picture taken with a great American hero — Big Boy! He'll be at Chelsea Big Boy in person! Friday 5 p.m. - 7 p.m., Saturday 11 a.m. - 1 p.m. and 5 p.m. - 7 p.m., Sunday 10 a.m. - 1 p.m. Get lots of free gifts, too! Pictures can be picked up FREE from October 26 - 28.



There's more to love at **Big Boy**

Big Boy is a registered trademark of Elias Brothers Restaurants, Inc.

**8.99**

Save \$6.00  
Reg. 14.99  
Suprimix 8 Flat Latex Wall Paint  
• Available in white, antique white, true white, off-white & 33 custom mixed colors  
• Gallon (F012-157, 512, 538, 553)

**11.99**

Save \$5.00  
Reg. 16.99  
Suprimix 8 Flat Latex Wall Paint  
• Available in white, antique white, true white, off-white & 33 custom mixed colors  
• Gallon (F012-157, 512, 538, 553)

**10.99**

Save \$4.00  
Reg. 14.99  
Suprimix 8 Flat Latex Wall Paint  
• Available in white, antique white, true white, off-white & 33 custom mixed colors  
• Gallon (F012-157, 512, 538, 553)

**OUR OWN HARDWARE**

110 N. Main St. Downtown Chelsea

**Johnson's**  
(Formerly Gambles)

**HOW-TO STORE**

Ph. 475-7472

EXTENDED SHOPPING HOURS FOR YOUR CONVENIENCE						
SUNDAY OPEN 10 a.m. - 7 p.m.	MONDAY OPEN 9 a.m. - 7 p.m.	TUESDAY OPEN 9 a.m. - 7 p.m.	WEDNESDAY OPEN 9 a.m. - 7 p.m.	THURSDAY OPEN 9 a.m. - 7 p.m.	FRIDAY OPEN 9 a.m. - 7 p.m.	SATURDAY OPEN 9 a.m. - 7 p.m.



# SPORTS

Let's Go  
Bulldogs!



## Dogs Hold Off Tecumseh, Visit Pinckney Friday With Eye on Play-Offs

Senior running back Jude Quilter rushed for 249 yards and scored four touchdowns as the Chelsea Bulldogs won their fourth straight game last Friday, 34-23 over the Tecumseh Indians.

And suddenly the Bulldogs have become contenders for a post-season play-off spot. Chelsea, ranked ninth in their division before Friday, can jump to perhaps as high as fifth with a win over the class A Pinckney Pirates this Friday in Pinckney. The top four teams in each division will make the play-offs in the new system this year.

"If we win our last two games, I'd say we stand about a 50-50 chance," said Chelsea coach Gene LaFave.

"Somebody ahead of us still has to lose."

The Bulldogs, 5-2 over-all and 3-2 in the Southeastern Conference, led the entire game last Friday but had to withstand a furious comeback by the Indians, who trailed 28-7 early in the fourth quarter.

After receiver Ben Hurst scored a touchdown on a 13-yard reverse with 11:21 left in the game to give Chelsea their biggest lead, Indian quarterback Jon Kuhman went to work. The Indians marched 64 yards on eight plays to score on a three-yard Brandon Cox run with 9:02 to go.

Tecumseh then forced Chelsea to punt on four downs and took the ball at their own 45. A questionable interference call on Quilter gave the Indians the ball at the Chelsea 16, then Kuhman completed a pass to the six. On the next play, Kuhman passed to Joe Kuebler for the score. Chelsea's 21-point lead had dwindled to five in about seven minutes.

Chelsea's final drive of the night looked as though it might stall. Behind the running of Quilter and Rick Westcott, Chelsea moved the ball from their own 38 to the Tecumseh 34. On fourth down and six, Quilter took a pitch around the right end, eluded two would-be tacklers, and ran for the score with 1:27 left.

"Offensively we played an outstanding game," LaFave said.

"We were very good up front. Dan Tassinari, Jason Adams, Mike Terpstra, Craig Ferry, everyone up front dominated the line. I think the way we attacked their defensive scheme caused them a lot of problems. Plus, our kids got off the ball pretty well. Defensively we were very good until the fourth quarter. They've got a very good quarterback and two or three fine receivers and most of the time we were able to keep the receivers in front of us. Brian Burns caught one touchdown pass, but other than that we played him reasonably well. Their quarterback is better than we thought and he had quite a few athletic plays."

LaFave was also particularly pleased his team had no turnovers.

"A lot of the credit for that goes to



JUDE QUILTER makes a leaping catch for one of his four touchdowns during last Friday's Chelsea homecoming game. Quilter rushed for a season-high 249 yards as well as the Bulldogs won and moved to 3-2 in the Southeastern Conference.

Tucker (Steele, quarterback)," LaFave said.

Chelsea took the opening kick-off and scored on their opening possession. Quilter did most of the damage in the 74-yard drive, and the touchdown came on a 21-yard pass from Steele.

After stopping the Indians at the Chelsea 30, thanks partly to an 11-yard sack by Tom Poulter, the Bulldogs drove 70 yards for their second score. One of several unsportsmanlike conduct penalties on the Indians gave Chelsea a first down at the Tecumseh 34. A holding penalty put Chelsea back to the 44, but Quilter was able to make up most of the yardage on a screen pass from Steele, to move to the 25. After Steele kept for the first down, Westcott ran 13 yards to the nine. Quilter eventually scored from the one-foot line at the 11:24 mark of the second quarter.

Tecumseh got on the board on their next drive. The Indians found themselves with a fourth down and 21 from the Chelsea 22. Kuhman found a well-covered Burns at the back of the end zone for the touchdown with 5:29 left in the quarter.

Quilter picked off a pass early in the third quarter to give Chelsea the ball at the Tecumseh 45. He later scored from one yard with 7:14 to go in the third.

The Bulldogs drove 86 yards on their next drive after Adam Taylor picked off a pass at the Chelsea two. Quilter ran 39 yards to the Tecumseh 23, and a 10-yard penalty at the end of the play gave Chelsea the ball at the Indians' 13. That set up Hurst's score.

Quilter's numbers overshadowed another fine performance by Westcott, who ran for 113 yards on 14 carries. Steele completed 3-9 for 47 yards.

Chelsea held Tecumseh to 286 total yards. Kuhman was 17-23 in the air for 151 yards. Cox ran 11 times for 53 yards to lead the Tecumseh rushing attack.

Pinckney Pirates shape up to be one of the toughest challenges of the season for the Bulldogs. The winner will take sole possession of second place in the Southeastern Conference.

"Pinckney plays great defense and offensively they've been able to move the ball," LaFave said.

"They have two good running backs and the quarterback is very capable. We're going to have our hands full."

Pinckney is also 5-2 on the season.

## Golfers 11th At Regional

Chelsea Bulldogs golf team placed 11th in the 17-team regional tournament at Jackson Cascades Golf Course last week.

Jackson Lumen Christi won the tournament with a 321. Chelsea shot 378.

Alex Hammerschmidt was Chelsea's top scorer with a 90. Other Chelsea scorers included Aaron Tanner 92, Chris White 95, and Nick McCalla 101.

## Chelsea Sports Calendar

Wednesday, Oct. 17—

7-8 basketball vs. Dexter... 4:00 A

Thursday, Oct. 18—

JV football vs. Pinckney... 7:00 H

Basketball vs. Milan... 5:30 H

Cross country vs. Pinckney... 4:30 A

Swimming vs. Dexter... 7:00 H

Friday, Oct. 19—

Football vs. Pinckney... 7:30 A

Monday, Oct. 22—

7-8 basketball vs. Pinckney... 4:00 H

Tuesday, Oct. 23—

Basketball vs. Lincoln... 5:30 A

Cross country, SEC Meet... 4:00 A

Swimming vs. Novi... 7:00 H



Some 6.5 million Americans play tennis at least twice a week.



CHELSEA BULLDOG FOOTBALL TEAM walks off the field with helmets overhead while singing the Chelsea High school alma mater after defeating the Tecumseh Indians in the annual homecoming clash, 34-23. Chelsea will attempt to knock off the Pinckney Pirates at their homecoming this Friday.

## Cagers Remain Unbeaten in SEC After Wins Over Saline, Pinckney

Chelsea Bulldogs varsity basketball team kept their grip on first place in the Southeastern Conference with victories over the Saline Hornets and Pinckney Pirates last week.

The Bulldogs are 11-2 over-all and 6-0 in the SEC. Tecumseh and Dexter each have two losses.

Chelsea topped Saline, 50-43, on the road last Thursday.

"I think our experience came through in the end," said Chelsea coach Rahn Rosentreter.

"Saline is a much improved team, but we were able to make some adjustments in the second half."

The Bulldogs led 8-6 after the first quarter but fell behind by half-time, 25-22. They moved into the lead by the end of the third quarter, 38-37.

"The game was really undecided until the last three minutes when Christine Burg stole the ball and made a lay-up," Rosentreter said.

Carrie Flintoff scored 10 of her 14 points in the first half to keep the Bulldogs close. In the second half, Burg scored 11 of her 15 points and Mercedes Hammer scored 10 of her 13 points, as they combined for 21 of the Bulldogs' 28 points.

Chelsea hit 20 of 47 shots from the floor and 10 of 20 from the free throw line.

Hammer led Chelsea with seven rebounds.

Other Chelsea scorers included Kristin Bohlender with five points and Sarah Devine with three.

Tuesday's game at home with

Pinckney ended with a 43-30 win for Chelsea.

"It was a very sluggish game and it shouldn't have been that close," Rosentreter said.

"We didn't execute as well as we're capable of."

Rosentreter said Pinckney's shift to a man-to-man defense when they were a few points down in the fourth quarter enabled the Bulldogs to take control.

"We scored three quick baskets when they made the change," Rosentreter said.

However, Rosentreter said he was upset by the fact that Pinckney made six of their 10 field goals in the fourth quarter.

STATE REPRESENTATIVE  
MARGARET O'CONNOR  
HAS BEEN PRESENT  
FOR OVER  
6,000 ROLL CALL VOTES

There When You Need Her!



SAY YES TO  
MARGARET  
O'CONNOR  
REPUBLICAN  
For State Representative

Paid for by the Committee to Re-Elect Margaret O'Connor, 4300 Ann Arbor-Saline Road, Ann Arbor, MI

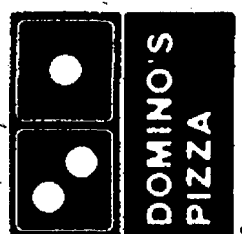

CARRYOUT SPECIAL  
TWO SMALL PIZZAS  
With One Topping



\$4.99

Plus Tax



Additional Toppings, \$1.00  
Ann Arbor/Chelsea Locations Only

©1990 DOMINO'S PIZZA, INC.

SATURDAYS ONLY  
One Large Pizza  
With Two Toppings  
\$8.00

Additional Toppings, \$1.25  
Ann Arbor/Chelsea  
Locations Only  
ONE COUPON PER ORDER  
Expires 10-27-90



Two Medium Pizzas  
with up to four toppings

\$13.75

Ann Arbor/Chelsea  
Locations Only  
ONE COUPON PER ORDER  
Expires 10-31-90









## SPORTS NOTES

BY BRIAN HAMILTON

Boy, how I wish Chelsea could play the Saline Hornets now.

The Bulldog varsity football team won its fourth straight game last Friday with an impressive showing against the Tecumseh Indians. Chelsea is 3-2 in the Southeastern Conference, tied for second place with the Pinckney Pirates, this week's Chelsea challenger.

You probably know by now that Saline wrapped up the title two weeks ago. They're undefeated.

I have a hunch that Chelsea would give Saline all they could handle were the two teams to meet this week. The Bulldog defense, while still somewhat vulnerable to a good passing attack, has improved steadily. They are consistently making the big hits on fourth-down-and-short. Inspiration and intensity have been the keys. Occasionally the hitting is fierce. Defensive co-ordinator Roger Cox deserves a lot of the credit. Inspiration and intensity are the trademarks of his coaching style, at least at game time, and it seems to have rubbed off on the players.

The Bulldog offense has also come to life. Running back Jude Quilter is getting the ball more now than he did early in the season. Last Friday he gained nearly 250 yards, caught every pass thrown his way, and scored 28 points. Opponents know they have to stop him, even design their defenses for that purpose, but still can't do it. He'd probably be the first to admit that key blocks don't hurt any, either. Chelsea is dominating the line of scrimmage.

Add a few key passes now and then by quarterback Tucker Steele, whose over-all game is improving week to week, and some underrated running by Rick Westcott, and you have a team that might be as good as any in the league at this point.

Incidentally, this year's varsity coaching staff has been an absolute pleasure to watch. Head coach Gene LaFavé, Cox, and assistant Curt Ellis all have their individual styles, but they all have one thing in common. They tell the players in no uncertain terms when their play stinks and when it is outstanding. The praise flows as freely as the criticism. That was a key missing ingredient last year and may have had as much to do with their dismal season as anything else.

This week's game at Pinckney will tell just how good the Bulldogs have become. Observers of the Pirates have told me that while Pinckney lacks the exceptional athletes this season, the team over-all is more solid than last year's co-championship squad and is the quickest in the league. They did shut out Lincoln in Willis last Friday, so they're obviously doing something right.

It's also the battle for second place. And if Chelsea entertains any thoughts about the play-offs, they have to win this game.

My guess is, if neither team kills itself with turnovers or penalties, and Quilter doesn't break his leg in practice, the outcome will hinge on coaching. And in that department Chelsea has a distinct advantage.

My one and only prediction of the season is, Chelsea 27, Pinckney 22.

A couple of notes about homecoming.

The homecoming parade, although vastly improved over last year, was still a feeble attempt. It was little more than a few vehicles with people sitting or otherwise piled in them. A little crepe paper here and there. Hardly worth diverting traffic off M-52 for it. And how can you have a parade with no music? That was the major missing ingredient.

Speaking of music, the Bulldog Marching Band put on an excellent half-time performance Friday, maybe the best I've seen. The band played a tune by Guns 'N' Roses, the racist, homophobic rock band, followed by a percussion-dominated "Frere Jacques." I never would have guessed either number would be fodder for a marching band.

Chelsea girls cross country team continues to clobber the competition, although they finished second to Jackson Lumen Christi last week-end. Even so, I still think they are the team to beat for the state title. Top to bottom, the Bulldogs are probably stronger than they were last year. And they're all so young.

Lisa Monti has yet to finish anywhere other than first place, the position she's occupied ever since last year's state meet. Val Bullock usually finishes in the top five. And the rest of the Bulldogs run close together. It's not uncommon for five or six runners to finish all within a minute of each other. With that kind of grouping, the Bulldogs will be hard to beat.

The varsity basketball team is on course to win its third straight league title. As of this writing, they're undefeated in SEC play, two games ahead of the nearest competition.

This may be Rahn Rosentreter's finest coaching job yet at Chelsea High, and we're talking about a guy who has two girls titles and one boys title to his credit. His top scorer has been out for most of the season, and he has almost no depth. The team reminds me of an old pick-up truck that you expect to break down at any minute yet keeps on hauling the payload.

It's shaping up to be another excellent fall for girls sports.

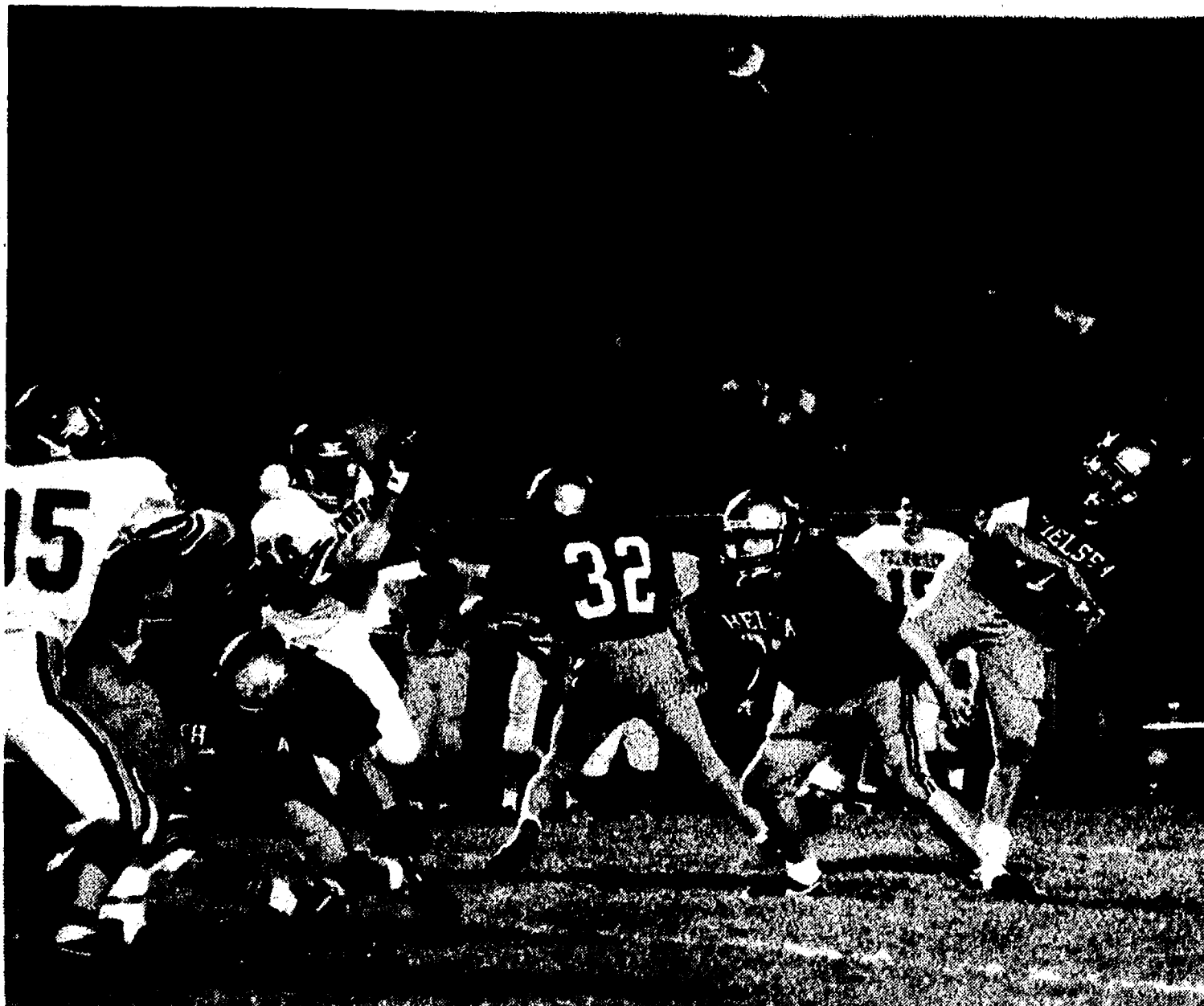

TUCKER STEELE launches a ball downfield over the outstretched arms of the Tecumseh linemen during last Friday night's game in Chelsea. The ball was nearly caught by Adam Taylor. The Bulldogs went on to win the game, 34-23. They'll battle the Pinckney Pirates for second place in the Southeastern Conference, and a possible play-off berth.

## Chelsea Netters Take Sixth At Regional Tennis Tourney

Chelsea Bulldog tennis team finished in a tie for sixth place in the class B regionals in Monroe last Saturday.

"We had four byes and a fairly good chance to come out in the top third, but too many things were against us," said Chelsea coach Terri Curtis.

"The pluses that the byes gave us turned out to be our undoing. The girls with the byes had to wait five hours before going on and then the rains came. Two hours later we moved indoors to the Monroe Racquet Club and finished that round."

Sara Musolf, at second doubles, lost in three sets, 3-6, 6-4, 4-6 to St. Mary's Catholic Central.

Lissa Hamrick and Jane Pacheco won their quarter-final round and moved on to the semi-finals Saturday morning at 8 a.m. They lost to Grosse Ile, 6-3, 7-5, "but played great tennis," Curtis said.

Katie Neal reached the semifinals at fourth singles but lost to Catholic Central in three sets, 7-5, 3-6, 4-6.

"Everyone could have won their first round, but we just didn't," Curtis said.

In other singles play, Amy Mitchell lost to Crestwood, 1-6, 6-3, 3-6; and Sarah Gegenheimer lost to Riverview 6-7, 7-5, 3-6.

The doubles team of Becky Dehring and Christine McLaughlin defeated Crestwood, 6-4, 3-6, 6-4 in their first round but were defeated by Catholic Central in the second round, 6-0, 6-1.

Julie Weiss and Becky Vctor lost to second-seeded Grosse Ile, 1-6, 1-6 in the first round.

"All in all, it was a tough, mixed-up week-end, but we did manage sixth," Curtis said.

Saline won the regional, followed by Grosse Ile, Allen Park Cabrini, Catholic Central, Riverview, Crestwood, Chelsea, Brooklyn Columbia Central, Allen Park, Dearborn Heights Annapolis, Monroe Jefferson, and New Boston Huron.

## Boy Runners Place Eighth At Sturgis

Kelly Beard, Ben Vermeylen, and Joe Blough ran their best times of the season as the Chelsea Bulldogs boys cross country team finished eighth at the Sturgis Invitational last Saturday.

The 17-team meet featured a strong field, according to Chelsea coach Pat Clarke.

Beard was the highest Chelsea finisher, taking 22nd place in 17:31. Chelsea runners behind him were Vermeylen, 39th, 18:11; Jim Hassett, 48th, 18:21; Joe Blough, 54th, 18:29; Mike Reese, 62nd, 18:52; and Tobin Strong, 90th, 20:06.

In other action, Chelsea lost to the Dexter Dreadnaughts, 23-32.

Beard finished first for Chelsea and second over-all in 17:35.

"Dexter has four fine young runners that we simply couldn't match up with," Clarke said.

Behind Beard were Vermeylen, 6th, 18:20; Hassett, 7th, 18:27; Dan Zatkovich, 8th, 18:30; White, 9th, 18:37; Strong, 11th, 18:54; Reese, 12th, 19:04; Blough, 13th, 19:10; J. J. Hanke, 17th, 20:18; David Sayer, 18th, 20:22; Rob Jaques, 21st, 21:17; Martin Cheng, 24th, 21:59; and Mike Kennedy, 28th, 22:11.



The Egyptians flew the first flaglike symbols many thousands of years ago. They tied streamers to the tops of long poles, which their soldiers carried into battle.

## DEER PROCESSING

Cutting, Wrapping  
Venison, Salami  
your Deer  
Refrigeration Available



## WAYNE BUCKNER

10866 Lawrence, Brooklyn, MI 49230  
(517) 592-2579

OTHER CUSTOM  
MEAT CUTTING  
AVAILABLE

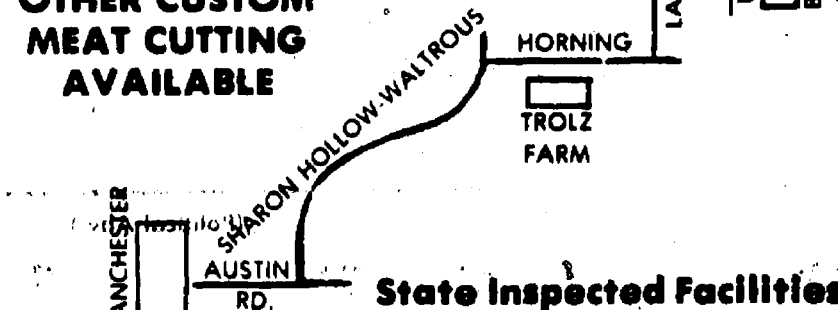

State Inspected Facilities



## DEXTER MILL'S WILD BIRD FEEDS

The Dexter Mill has premium wild bird feeds for fall and winter feeding: black and striped sunflower, thistle, sunflower hearts, safflower, three different mixes, and much more.

## FALL BIRD SEED SALE

October 19th-27th

ALL FEEDERS  
AND HOUSES  
15% OFF



DEXTER MILL  
3515 Central Street, Dexter

Hours:  
Mon.-Fri. 9:00-5:30  
Thurs. 9:00-6:30  
Sat. 8:00-4:00; Closed Sunday

426-4621

## DRAINS and SEWERS CLEANED ELECTRICALLY

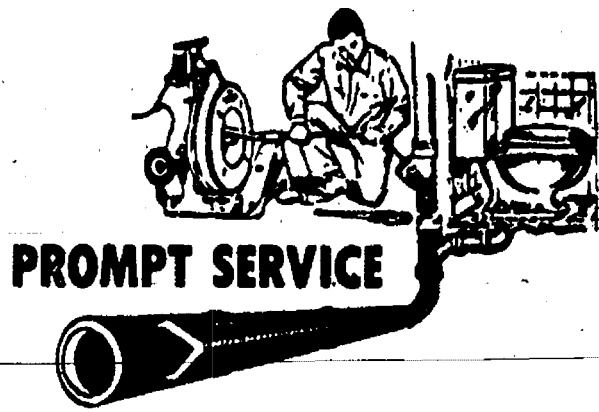

PROMPT SERVICE

FLOOR  
DRAINS  
MAIN  
LINES  
STORM  
SEWERS

SEPTIC TANKS—Cleaned, Installed, Repaired  
DRAINFIELD & OTHER EXCAVATING

• RESIDENTIAL • COMMERCIAL • INDUSTRIAL

BOLLINGER SANITATION SERVICE

PHONE (313) 475-2097

# NO HUNTING SIGNS

The Chelsea Standard • The Dexter Leader  
300 N. Main St., Chelsea  
(313) 475-1371

OFFICE HOURS:  
Mon.-Fri.: 8:30 a.m.-5:30 p.m. Sat.: 9:30-noon

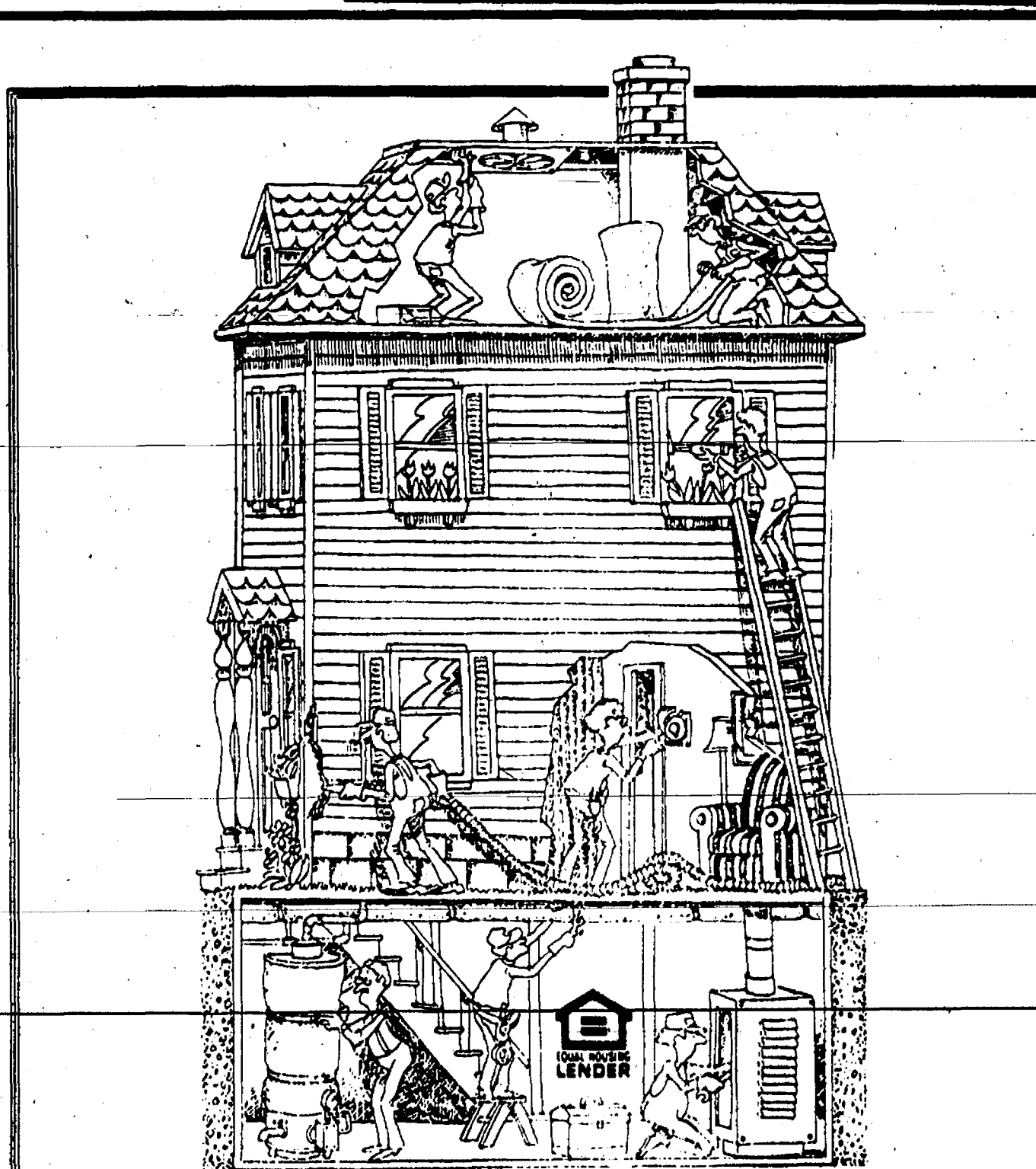

WINTER HOME IMPROVEMENTS  
ARE AFFORDABLE WITH  
OUR FINANCING . . . JUST ASK!

CSB CHELSEA  
STATE  
BANK

Member F.D.I.C.

Branch Office  
1010 S. Main

Phone 475-1355

Main Office  
305 S. Main



# Bulldog Tankers Nip Pinckney In Tune-Up for Conference Meet

Chelsea Bulldogs tankers edged the Pinckney Pirates last week, 92-90, and coach Dave Jolly said the Bulldogs "turned the corner in a close and well-swum meet."

Jolly said the Pirates performed well but the Bulldogs were a better team that night.

"Pinckney has really come a long way in three years," Jolly said.

The 200 medley relay team of Melissa Thiel, Michelle Hollo, Erika Boughton, and Kelly Cross turned in a winning time of 2:06.11.

"It was a little off their usual pace but was a normal time for this point in the season," Jolly said.

Boughton placed second in the 200 freestyle with a time of 2:11.10, while Kristi Smith was fifth in 2:31.01.

Thiel won the 200 individual medley in 2:29.49 and Sara Nicola placed fourth in 2:44.23.

Cross and Jennifer McEachern turned in a 1-4 finish in the 50 freestyle.

"Kelly's time of :26.79 was nice," Jolly said.

"She is finally starting to get healthy after a long bout with colds and allergies."

McEachern's time of :28.53 was also a strong swim, Jolly said.

"I expect Jennifer to eventually be in the 26-second range," Jolly said.

Diver Jennifer Schultz scored 115.15 points.

Jolly said the 200 freestyle relay was one of the highlights of the evening as the team of Cross, Sandy Schmid, Thiel, and McEachern swam a 2:51.73, three seconds off the cut for the state meet.

Erica Street was second in the 100 backstroke with a time of 1:15.12.

Thiel and Hollo easily finished 1-2 in the 100 breaststroke. Thiel just missed qualifying for the state meet with a 1:15.61, while Hollo swam a 1:20.60.

"Michelle's time was her best in the last four meets and really looked

strong," Jolly said.

"With the conference meet two weeks away, our girls are ready to score a lot of points. I believe we will be the big surprise of the meet."

## Young Tankers Improve Times

Chelsea freshman and sophomore swimmers participated in the first annual Dexter Invitational last Saturday.

"We had some outstanding performances," said Chelsea coach Dave Jolly.

Jennifer Schultz placed eighth in diving.

Maya Holleman dropped six seconds from her previous best in the 200 individual medley with a 2:48.49.

Amy Hinshaw, Kristi Ostling, and Maya Ponte all dropped time in the 50 freestyle as Hinshaw swam a :43.29, Ostling a :38.00, and Ponte a :34.74.

Hinshaw dropped seven seconds in the 100 freestyle to record a 1:39.63 while Holleman dropped a little more than a second to turn in a 1:06.51.

Ponte swam a 1:34.56 in the 100 backstroke.

Nona Giebel improved 14 seconds in the 100 breaststroke with a 1:43.57 and Ninete Vermeylen improved two seconds to record a 1:39.44.

## 8th Grade Cagers Win Two Games

Beach Middle school eighth grade basketball team played two games against Stockbridge and won 28-13 and 45-6.

Leading scorers for the day included Martha Merkel 13, Jessica Knight 8, Halley Orr 8, Amy Petty 8, Aubree Gerardi 6, Charlotte Ziegler 5, Kate Steele 5, Cindy Tripp 4, and Nancy Pidd 4.

Merkel had 12 rebounds, Jayma Spears 7, Orr 6, Maria Cordero 5, Knight 5, Steele 5, and Petty 5.

Gerardi led with 8 steals, Pidd 5, Orr 5, Steele 5, Tripp 4, Spears 4, and Keri Kentala 4.

Laura Hodgson sparked the team, said coach Jon Schaffner.

## Varsity Cagers Leading SEC

(Continued from page ten)

Burg led Chelsea with 14 points and Hammer scored 11. The remainder of the scoring included Flintoff with six points, and Devine, Losey, and Bohlender with four each.

"If we're going to do anything in the second half, we've got to pick our play up a notch," Rosentreter said.

"We'll have to come out with a few surprises and mix it up a little bit." Chelsea's biggest change will be the return of Colleen Scharphorn. She may be able to play next week.

Most women managers in a March 1988 survey were middle aged, according to the U.S. Labor Department's Women's Bureau. Of the 5.4 million women employed as executives, administrators and managers, 2.2 million (40.6 percent) were between the ages of 16 and 34, and 3.2 million (59.4 percent) were over age 35.



KENNETH BAUER II of Chelsea shot this 220-pound, 19-point buck in Jackson county last week. Bauer was perched in a tree stand and shot the animal with a bow and arrow from about 20 yards. It was the second buck he has taken with a bow.

## 7th Grade Cagers Split Two Games

Beach Middle school's seventh grade basketball team played two games against Stockbridge last week as the team was divided into A and B teams.

The A team was defeated 24-14 as they struggled against the Stockbridge half-court press and zone defense.

Lisa Beard led Chelsea with six points and three steals, Ann Terpstra had four points and 12 rebounds, and Kyle Kentala and Beth Blevins each added two points. Danielle Longe had six rebounds and Jessica Inwood had three rebounds.

In the B game, Chelsea capitalized on their quickness and 38 percent shooting to take a 32-5 victory.

Katie Spink led with 10 points, Heidi Wehrwein had eight points, Angie Bell and Sara Petty had four points each, and Chrissy Vargo, Nikki Lane, and Heidi Kemnitz each had two points.

Chrystal Orr had five rebounds and Kemnitz had four rebounds.

Most women who were employed as executives, administrators and managers in March 1988 were married with spouse present (60.1 percent), according to the U.S. Labor Department's Women's Bureau. Another 18.4 percent had never married while 14.5 percent were divorced. Male executives, administrators and managers were more likely to be married with spouse present (75.3 percent), with an additional 14.5 percent having never married and 6.8 percent divorced.

## JV Gridders Lose to Indians

Tecumseh Indians junior varsity football team dominated the Chelsea Bulldogs last Thursday, 42-14, in Tecumseh.

The Bulldogs were missing some of their key players due to injury and illness.

Chelsea fell behind 14-0 before recording their first touchdown on a 65-yard pass play from Pat Steele to Steve Grau.

The Indians scored twice more to increase the score to 28-8 before Chelsea mounted its second scoring drive. Aric Dougherty scored on a five-yard run, then scored the conversion points.

"We threw the ball well and passed well," said Chelsea coach Wayne Welton.

"Pat Steele played a marvelous game. Our main problem is we stopped ourselves."

Gabe Bernhard caught three passes.

The Bulldogs had a rough time defending the Tecumseh "full-house backfield," Welton said.

## Girls Cross Country 4-0 in SEC

(Continued from page 11)

"It was constant rain and about 45 degrees."

Monti checked in with a 19:49 for first place and Bullock was second in 21:17. Other Chelsea runners included Brosnan, 4th, 21:38; Williams, 5th, 21:39; Holton, 6th, 21:54; Wales, 7th,

22:14; Smith, 8th, 22:46; Charity Allen, 9th, 23:00; Beth Bell, 10th, 23:08; Sarah Henry, 13th, 24:06; Christine Mignano, 14th, 24:54; and Kristin Martin, 19th, 29:27.

The girls are 4-0 in the Southeastern Conference.

"Good service,  
good coverage,  
good price."

**That's State Farm insurance.**

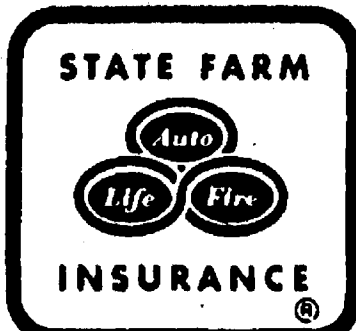

**JERRY ASHBY**  
102 E. Middle  
Chelsea  
475-8637



Like a good neighbor,  
State Farm is there.

State Farm Insurance Companies • Home Offices: Bloomington, Illinois

# Don't be fooled.

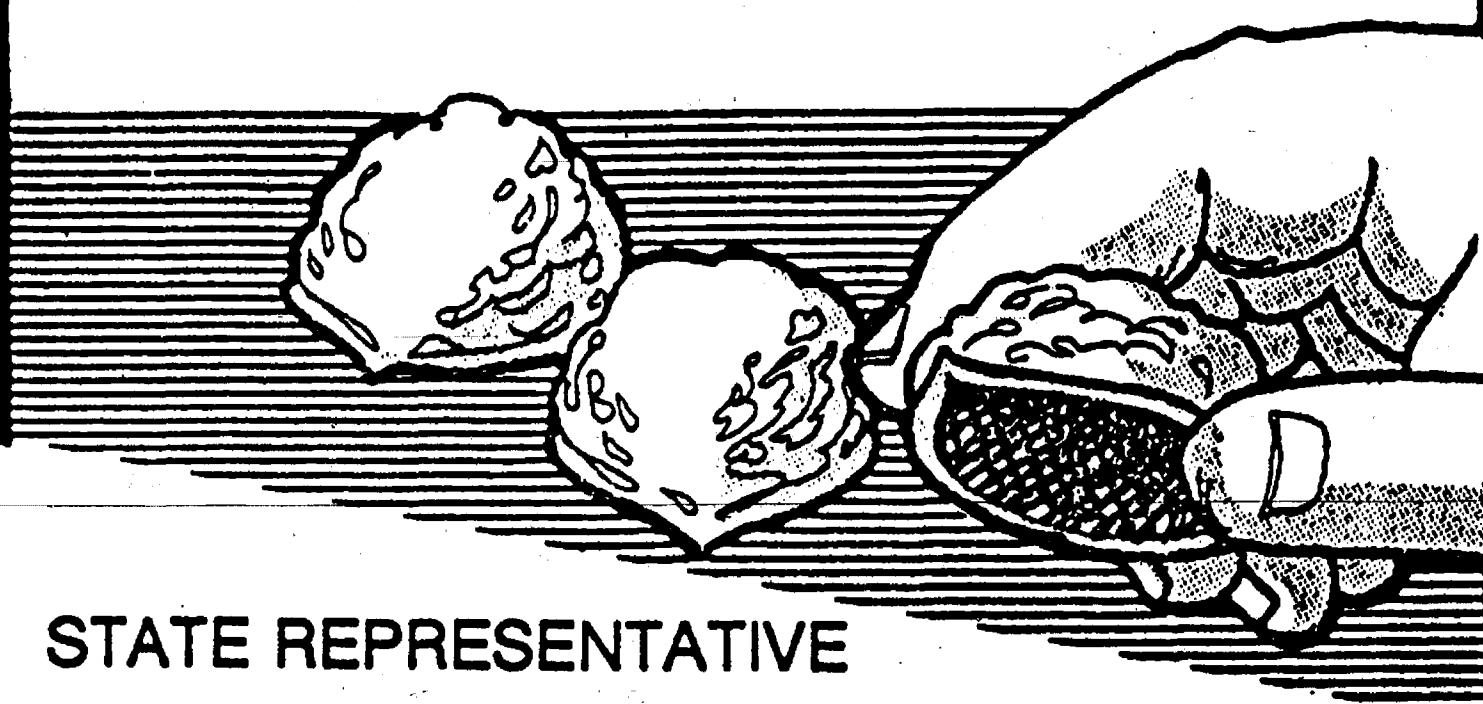

STATE REPRESENTATIVE

MARGARET O'CONNOR

WAS NOT FOOLED BY THE

"POLLUTERS PAY" BILL.

SHE VOTED TO PROTECT

INNOCENT

FARMERS AND SMALL PROPERTY OWNERS.



RE-ELECT  
**MARGARET O'CONNOR**  
REPUBLICAN

Paid for by the Committee to Re-Elect Margaret O'Connor  
4300 Ann Arbor-Saline Road  
Ann Arbor, MI

Have your  
homeowners  
insurance  
rates  
gone  
through  
the roof?

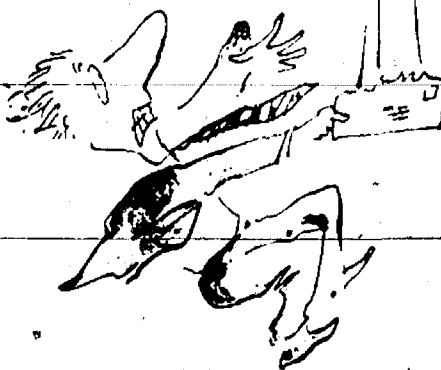

Settle down.

Leave  
it to the  
Good Hands  
People.

Compare Allstate rates.

**PETE McVITTIE**  
36 Chestnut  
Chelsea, MI 48118  
Home Phone 475-1486

**Allstate**  
Allstate Insurance Company, Northbrook, IL



Apply for a Society  
Home Equity Line  
of Credit and pay  
no start-up costs.

Now through October 31st, we'll pay your start-up costs and first-year annual fee when you apply for a Society Home Equity Line of Credit. Just write a check against your credit line to pay for college tuition, home improvements, or a new car. Stop by or call your nearest Society Bank office today for more details.

Society's Home Equity Line of Credit has an Annual Percentage Rate (APR) based on the prime rate published in The Wall Street Journal, plus 1.75%. As of 9/1/90 this APR was 11.75%. The APR may change monthly and will never exceed the maximum APR of 18%. Approval fees, if necessary, are not waived. Subject to credit approval. May not be combined with other offers. Annual fee is \$40.

# Get what you want.



Member FDIC  
The Bank That Specializes In You.™

**Society BANK**



## Postal Service Advises Early Holiday Mailing

"Mail Early." That's what the U. S. Postal Service is advising all Americans to do again this holiday season, especially with mail intended for their loved ones overseas. "With the military build-up in Saudi Arabia, we're expecting a big strain to be placed on our mail transportation system world-wide," says Allen Kane, Assistant Postmaster General for Delivery, Distribution and Transportation.

"With the massive mailing effort going on with Operation Desert Shield, transportation and processing capabilities will be extremely tight this holiday season," adds Kane. "The Postal Service will be moving a tremendous volume of holiday mail overseas. To ensure timely delivery, customers should send their cards, letters and packages bound for military and international locations as early as possible."

Cards and letters travel overseas by Air Mail/Priority only. To mail packages to any military overseas destination, customers can choose from one of three services: First-Class/Priority or Air Mail, Parcel Airlift Mail (PAL), or Space Available Mail (SAM). Information on the cost of these services can be obtained from your local post office.

For the fastest delivery, Express Mail Military Service is an option available to more than 200 APO and FPO facilities. Customers can also choose to mail with Express Mail International Service, available to more than 100 countries.

In terms of mailing within the United States, there is no specific deadline, but the Postal Service recommends that you send your holiday mail by early December. Typically, the largest mail volumes come during the week before Christmas.

"Mailing early ensures timely

delivery and is important in the event winter storms delay air and ground transportation," says Kane. "Plus, it gives your friends and relatives more time to appreciate your gifts and holiday greetings."

## Open House Starts 25th Anniversary Celebration for WCC

Washtenaw Community College kicks off its 25th Anniversary Celebration with a campus-wide open house Sunday, Oct. 21.

Festivities begin at 2 p.m. with the dedication of the Job Skills and Campus Events Building. Open house activities begin at 3 p.m. with self-guided campus tours, department displays, refreshments and special activities for children.

Open house activities include:

2-2:45 p.m. —

Dedication of the Job Skills and Campus Events Building.

2:45-2:50 p.m. —

Formal unveiling of the Donor Wall.

2:50-3 p.m. —

Time capsule burial ceremony.

3-5 p.m. —

Free dental examinations will be offered by the Dental Assisting Department.

Alumni Association members will be on hand to sign up new members. They will also have newly designed alumni T-shirts for sale.

WCC student groups and associations, such as the International Student Association, will be on hand to discuss their campus activities.

Several instructional areas will host program displays and/or demonstrations.

A giant anniversary card, with signatures from wellwishers throughout the community, will be on display.

The WCC Children's Center will host activities for children.

Historical displays capturing the College's 25-year history.

Anniversary T-shirts will be on sale. The cost is \$8 with proceeds going to WCC scholarships.

For more information, contact Mary Ann Carnegie at (313) 973-3631.

## Meet the Candidates Night Planned By Council of Veterans

Washtenaw County Council of Veterans will be sponsoring a "Meet the Candidates Night" on Tuesday, Oct. 30. This activity will be held at the American Legion Post No. 322 located at 320 W. Michigan Ave., Salline, and will start at 7:30 p.m.

The forum is open to the public and the host post will be providing light refreshments for those attending.

Invitations have been mailed to 58 candidates seeking to represent this community at the county, state and federal levels of government.

To date, 30 favorable responses have been received and more are expected to attend once their schedules are cleared.

Candidates will be given a brief opportunity to identify themselves; office they are seeking and explain why they are "uniquely qualified" to serve in that capacity. Time remaining may provide the public with the opportunity to meet with candidates individually.

**GIVE  
THE  
TIME  
OF  
YOUR  
LIFE.**

Be a volunteer.



**Ladies...**

**Gemini has an all new day just for you.**

**Every Wednesday, ladies receive \$2.00 OFF any service in the salon.**

**Plus... ladies you get 10% OFF any MATRIX Hair Product.**

**Remember... Wednesdays!**

WEDNESDAYS — 8:30 a.m. - 8:00 p.m.

\$15.00 or More Purchase

Must be 14 or older

**GEMINI**  
Salon

1020 S. Main • Chelsea

**475-7006**

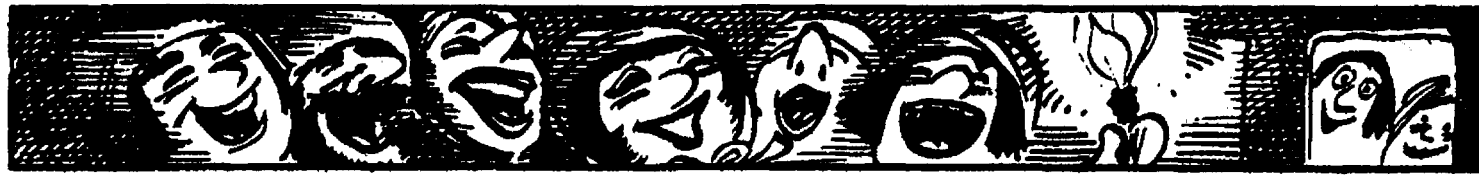

Outdoor carol singing seems to have started in the Middle Ages when groups of people went from house to house to sing by torchlight.

Nearly 5.6 million women were employed as executives, administrators and managers in the U.S. in 1988, more than double 1978's 2.5 million, according to the U.S. Labor Department's Women's Bureau. Women managers now represent 10.8 percent of all employed women, up from 6.3 percent 10 years ago.

## LANA POLLACK

Michigan State Senator



Lana Pollack, Michigan's hardest working State Senator, believes that our most precious resource is our children. From pre-school to university, her name is synonymous with education. She works both to free education from its reliance on property taxes and to increase its financial support.

Lana Pollack is the legislature's foremost environmentalist. After six years of hard work, the "polluters pay" bill has finally passed in both houses of the Legislature, and awaits the signature of the Governor. This is a milestone in the environmental effort in Michigan.

Lana Pollack fights those who are trying to take away freedom of choice with regard to birth control, abortions and living wills.

## RE-ELECT STATE SENATOR LANA POLLACK TUESDAY NOVEMBER 6

Paid for by Pollack for Senate  
P.O. Box 7710, Ann Arbor, MI 48107  
Spurgeon Watkins, Treas.

## WAKE UP!!!

### This Is 1990

Are You Still Limited To The Same Old 5 Channels???

**-0- Down With NO PAYMENTS Until 1991**

\$19.95 per week

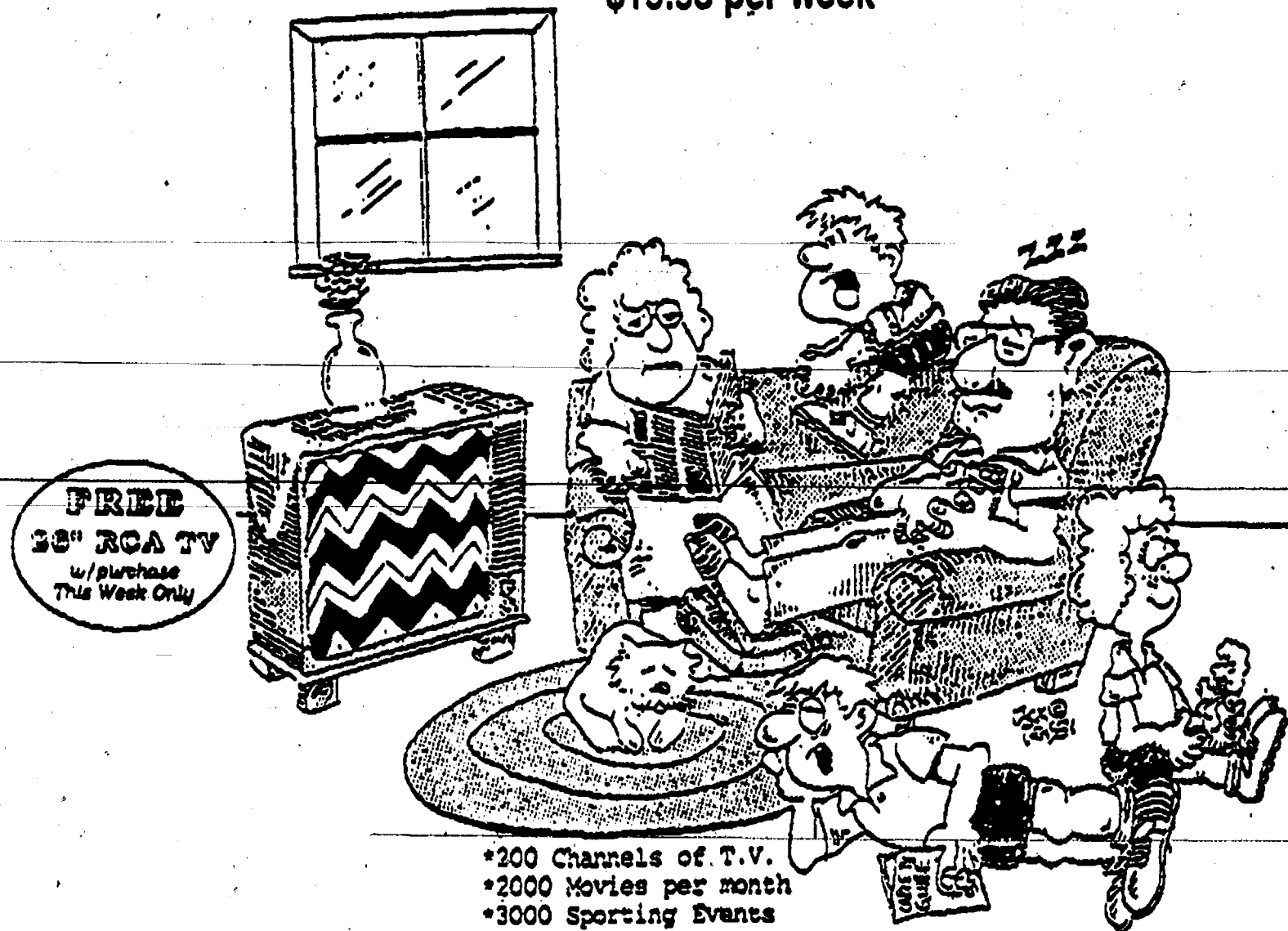

**FREE**  
32" RCA TV  
w/ purchase  
This Week Only

\*200 Channels of T.V.  
\*2000 Movies per month  
\*3000 Sporting Events

**GENERAL  
INSTRUMENT  
Satellite Systems**

2800 Wildwood at Laurence, Jackson, MI 49202

HOURS: 9 - 5:30 Monday - Friday  
10 - 4 Saturday

**517-787-1534**





FACULTY did their part during the homecoming pep rally last Friday as a team entered the pyramid-building contest. Bottom, from left, are Jim Bechtelheimer, Bill Bainton, Paul Terpetra, and Joe Rossi. Middle row, from left, are student teacher Tucker Lee, John Capper, and Jim Winter. Top left is student teacher Kim Vere and right is Cathy Opoka. They did their best, but lost nonetheless.



SCOTT MCKINNEY, this year's Chelsea Marching Band drum major, leads the band during Friday's spirited homecoming performance. They'll have one final home performance next week at half-time of the Stockbridge game.

ALL MAKES (517) 522-5122

## PAINT JOB

AS LOW AS  
**\$150** CARS TRUCKS

COMPLETE COLLISION SERVICE-BODY REPAIRS  
FREE ESTIMATES

## ILES COLLISION

142 W. Michigan Ave. Grass Lake

Standard Want Ads Get Quick Results!

Charles E.

## Sullivan Plumbing

Licensed Michigan Master Plumber

- Water Heaters
- Remodeling
- Service & Repair
- New Construction
- Water Softners
- Sewer Cleaning

**475-8114**  
Free Estimates

Reasonable Rates

Someone DOES Care...

Let Us Help  
Call: **475-0111**  
(SOS Will Help You)

Chelsea Together  
In Cooperation with SOS

IF YOU ARE THINKING  
OF BUYING or SELLING  
REAL ESTATE... I CAN HELP!

Please call me at:  
**475-9193 or 475-3048**  
and give my name to your  
friends & neighbors...  
I would greatly appreciate  
your referrals.

Carolyn Chase  
Sales Associate

**SPEAR & ASSOCIATES**  
REALTORS INC.

## PARISHO & COMPANY

Professional Corporation

**JAMES (JAY) W. PARISHO, C.P.A.**  
CERTIFIED PUBLIC ACCOUNTANT

Two locations to serve you:

1905 Pauline Boulevard, Suite 5 Ann Arbor, Michigan 48103-5001 313/995-5656

107 1/2 South Main, P.O. Box 251 Chelsea, Michigan 48118 313/475-9540

WE SERVICE: Personal — Corporate — Partnership — Farms  
ACCOUNTING — TAX PREPARATION & CONSULTING — FINANCIAL PLANNING

Appointments available Monday through Saturday

**(313)475-9656**

## Pork Avenue Excavating

RESIDENTIAL / COMMERCIAL  
**SNOW REMOVAL**

- DRAIN FIELDS
- GRADE WORK
- DRIVEWAYS

3675 S. Fletcher Rd., Chelsea Doug Welshans

## CHELSEA SELF STORAGE

18000 BROWN DRIVE, CHELSEA  
PHONE (313) 475-8888

## STORAGE RENTAL UNITS

NOW AVAILABLE • 5 DIFFERENT SIZE UNITS  
• SECURITY LIGHTING  
• U-LOCK

Save Your Lawn from: Give It the Advantage

- HARSH CHEMICALS
- SUMMER DROUGHT
- THINNING & DISEASE
- BROADLEAF WEEDS
- BUILD THE HUMUS CONTENT
- RESTORE BIOTIC LIFE
- GROW THICKER GRASS
- REDUCE STRESS & COMPETITION

We use scientifically researched, 100% natural, soil-building fertilizer, and as always, NO HERBICIDES OR INSECTICIDES!

THINK SPRING '91 FOR A THICKER, GREENER LAWN!  
SLIT SEED THIS FALL! Slit-Seeding places the seed IN the ground for germination rates 2 to 4 times higher than broadcast seeding.

Call for a quote or to discuss our fertilizer and slit-seeding—We are not your ordinary fertilizer company!

**BIO-THRIVE**

101 N. Main, Suite 150-158  
Ann Arbor, MI 48104  
313 / 665-2272, Suite 158

## Lioness Making Plans for Annual Haunted House

Chelsea Lioness are sponsoring their fifth annual Haunted House. This year it will take place in the Village Plaza next to Arbor Drugs on Main St., Friday and Saturday, Oct. 26 and 27 from 7 to 10 p.m. There will be new scenes and scary surprises as well as some old favorites. As usual, some local celebrities are expected. Proceeds are used for many local causes and it is the Lioness' primary fund-raiser.

The Lioness membership tea was a pleasant success, held Monday evening, Sept. 24 at the McKune Library. Seven guests attended including Kathy Powers-Patrick, Diann Murphy, Denise McCourt, Karen Lentz, Laura Bloomsaat, Romona Wikman and Diane Haskill-Gerstenlauer.

Monday evening, Oct. 8, the Lioness general membership meeting was held at the Society Bank. "Christmas Around the World" demonstrator Virginia Matthews provided an opportunity to view and purchase unique decorations for Halloween, Thanksgiving and Christmas.

Two guests, Diane Haskill-Gerstenlauer and Romona Wikman were in attendance and have decided to join the club.

Much of the meeting was taken up with Haunted House plans.

Lion district chairman Stanley Groh observed the meeting as part of his duties as chairman. He offered advice but primarily praise for our local Lioness group. Lioness secretary Vicky Lawrence was congratulated for the efficient submission of reports and general handling of her duties. Diane Daniels' high quality newsletters were noted. The high energy and enthusiasm of the club was also noted by the chairman as exemplified by the high number (11) of local Lioness attending the upcoming November Lioness conference as well as the high participation and scope of the Haunted House project. The Chelsea Lioness appreciated his comments.

The next Lioness meeting will be Monday evening, Nov. 12 at Society Bank with a program to be announced.

## Hood Ornament Stolen From Car

A Jerusalem Rd. resident told Chelsea police that someone stole a hood ornament from his car while he was eating in a restaurant at Chelsea Shopping Center on Thursday, Oct. 11. The ornament was taken from a 1987 Plymouth.

Tell Them  
You Read It  
in  
THE STANDARD

## BookCrafters Names Employee of Month

BookCrafters' Michigan Division recently announced its choice for October Employee of the Month—Ralph Knott. Ralph, employed by BookCrafters for the past six years, is a professional press operator on second shift. His co-workers and supervisors are continually impressed by the work he produces and the special person he is as evidenced by remarks made at his nomination.

Ralph and his wife, Peggy, live in Adrian with their children Andrea, 4, and Darin, 2. An outdoorsman, Ralph's interests include fishing the Great Lakes for salmon and walleye.

# MARGARET O'CONNOR IS A REPUBLICAN

CAN YOU GUESS WHICH PARTY  
HER OPPONENT BELONGS TO?

CLUE: He was the county Dukakis for President chairman.



SAY YES TO  
**MARGARET O'CONNOR**  
REPUBLICAN  
For State Representative

Paid for by the Committee to Re-Elect Margaret O'Connor, 4300 Ann Arbor-Saline Road, Ann Arbor, MI

ON THE ADVANTAGES OF  
POURED CONCRETE  
**DRIVEWAYS:**

WELL, YOU CAN DRIBBLE A BASKETBALL ON A GOOD CONCRETE DRIVEWAY. \* YOU DON'T GET YOUR SHOES MUDDY WHEN YOU PARK YOUR CAR. \* KEEPS THE HOUSE CLEANER, LOOKS BETTER TOO. \* AND YOU AREN'T RAKING GRAVEL OUT OF YOUR LAWN ALL THE TIME EITHER. (SAVES THE LAWN MOWER.) I'd say it's a good idea all around.

**CROWN OVER**  
Concrete & Block Co.  
"Serving the area for over 30 years"

(313)475-9179 or (517)784-9108



## Workshop Will Help Parents End the 'Homework Battle'

Parents, are you tired of battling with your children to finish their homework? Come to "Ending the Homework Battle" on Tuesday, Oct. 23, from 7 p.m. to 9 p.m. at Washtenaw Intermediate School District, and end the skirmishes.

The workshop will give participants strategies and a concrete plan of action to improve the homework situation. Chelsea teacher Barbara Fisher will explain why students do not complete homework and the resulting frustrations for the child, parent and teachers. She will also outline the study skills, structure and organization needed to set up a homework plan.

The workshop is free and open to all interested persons, but registration is required. To register, please call Staff Development Services, (313) 994-8165.

## BEHIND THE HEADLINES:

# Big Government Gets Bigger

By Philip C. Clarke  
It was Ralph Waldo Emerson, the philosopher and poet, who once said: "The less government we have, the better." The advice was offered about 125 years ago, but never heeded. As always, much of the political battling in Washington these days is over the size of the government.

Many Democrats, it seems, want more federal programs, while most Republicans appear to want fewer. Much of the media. The government has not been "slashed" and "cut to the bone." Rather, it has been inflating all along. And not just the federal government.

Since 1970, state and local governments have increased their spending more than five fold, from \$85 billion to more than \$445 billion in 1987. And just

And with the Democrats in control of Congress, the outcome more often than not has been more government programs.

Republicans are not blameless, however. If a piece of legislation—whether on defense, public works or whatever—benefits the home district of a GOP lawmaker, he or she usually can be counted on to support it. That's politics, as the saying goes.

But it is this kind of incremental growth in the federal government that has led to the current budget of more than 1.2 trillion dollars. That's more than double the federal government's 1980 budget of \$590 billion!

Too often, it seems, lawmakers fail to ask some basic questions, questions that most American families and individuals have to ask every day. Questions such as, where does the money go? Is this spending necessary? Am I getting the right value for my dollars? In the past decade, the White House often has asked some of those questions. But Congress which has the power of the purse, either hasn't been listening or doesn't want to.

Just consider the following facts: Three-quarters of the federal budget is in the so-called category of "uncontrollable" spending. According to the Office of Management and Budget, outlays are considered uncontrollable when they "can neither be increased nor decreased by Presidential decisions without a change in existing federal laws." And who writes those laws? That's right, Congress.

What are some of these "uncontrollable" programs? Under the category of "Payments to Individuals" are listed some of the following: Social Security, medical care, food and nutrition assistance, public assistance and farm price supports. These and other federal payments to individuals add up to almost \$700 billion alone. That's up from about \$61 billion in 1970!

What are the relatively controllable programs? Defense, which is where Congressional budget cutters seem always to look first. Also, civilian programs such as road building and public works projects. All told, these controllable programs account for only about a quarter of the federal budget.

Over-all, the real-life picture is quite different from that portrayed in

like Uncle Sam, these state and local governmental entities are living far beyond their means.

For example, outstanding debt for state and local governments went from \$42 billion in 1970 to more than \$235 billion in 1987, a six fold increase! And where does this spending go? Judging by employment and payroll records, much of the spending at the local level goes to new employees. For instance, from 1970 to 1987 the federal work force grew by just 220,000 people. By contrast, state and local work rolls increased by more than four million people over the same time period.

These numbers suggest that notwithstanding all the talk of cutting waste and trimming budgets, it is the tendency of government, at all levels to grow. That can only mean more intrusion into the daily lives of the ordinary taxpayers—and, of course, higher spending. And when it comes to government in our daily lives, bigger is not necessarily better.

(Distributed by America's Future, Inc., New Rochelle, N.Y.)

## BUSH & HUTCHINSON, P.C.

CERTIFIED PUBLIC ACCOUNTANTS

Bookkeeping, Tax Consulting, Payroll  
Financial Planning, Business Start-Up  
PERSONAL - BUSINESS - CORPORATE - FARM

MICHAEL W. BUSH, MBA, CPA  
DEBORAH J. HUTCHINSON, CPA

8064 Main St., Dexter  
Telephone: 426-3045

I am pleased to serve our community and you as a real estate professional.

Res. 475-1672  
Office 475-9193

**SPEAR & ASSOCIATES**  
REALTORS, INC.

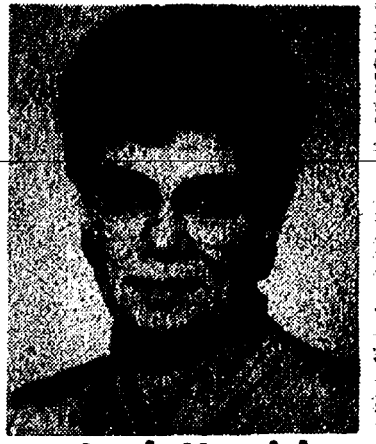

Leah Herrick  
REALTOR

## Simplicity

Sales, Service, Parts

Model LTH

- 12.5 h.p. Vanguard twin cylinder engine
- 38" axle-mounted mower
- Deluxe hydrostatic transmission

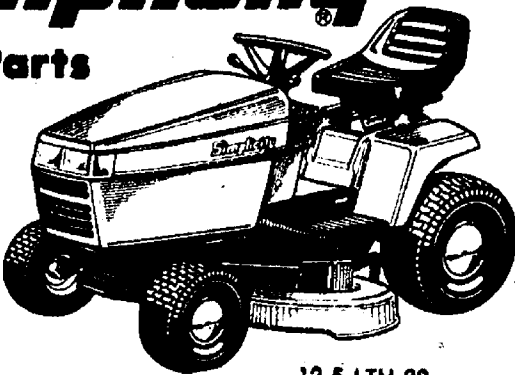

12.5 LTH 38

**Dexter Rental-Dexter**  
3629 Central St. 426-2216

Your advertising support makes this newspaper possible.

## Halloween in Hell

Haunted House  
Oct. 15th-31st

M-F: 6-9 p.m., Weekends: noon-9 p.m.  
Admission: 75¢



**THE STORY PEDDLER**  
Dr. William Alfred Boyce  
Sat. Oct. 20th, 4:30 p.m.  
FREE ADMISSION

**MAGIC SHOW**  
by Frank Zolenski  
Sat. Oct. 27, 2 p.m.  
FREE ADMISSION

Pumpkins  
Halloween  
Costumes  
Decorations  
Novelties

**The Devil's Den**  
4025 Patterson Lake Rd.  
Hell, Mich. 48169



## Disc Jockey

Music from the 40's-90's  
• COUNTRY • ROCK  
• BIG BAND & More!

OLDIES SPECIALIST  
LIVE SONGS - Professionally  
Performed

Call 475-1966  
Jerry Martell

Drs. Michael W. Smith and Jerry L. Waldyke  
wish to announce the addition of

**DR. CARLIN STOCKSON, Family Practitioner**

and

**DR. RICARDO BARTELME, Family Practitioner**

to the staff of

**TERRITORIAL FAMILY MEDICAL CENTER, P.C.**

9477 North Territorial Rd., Dexter, Michigan



CARLIN STOCKSON, M.D.

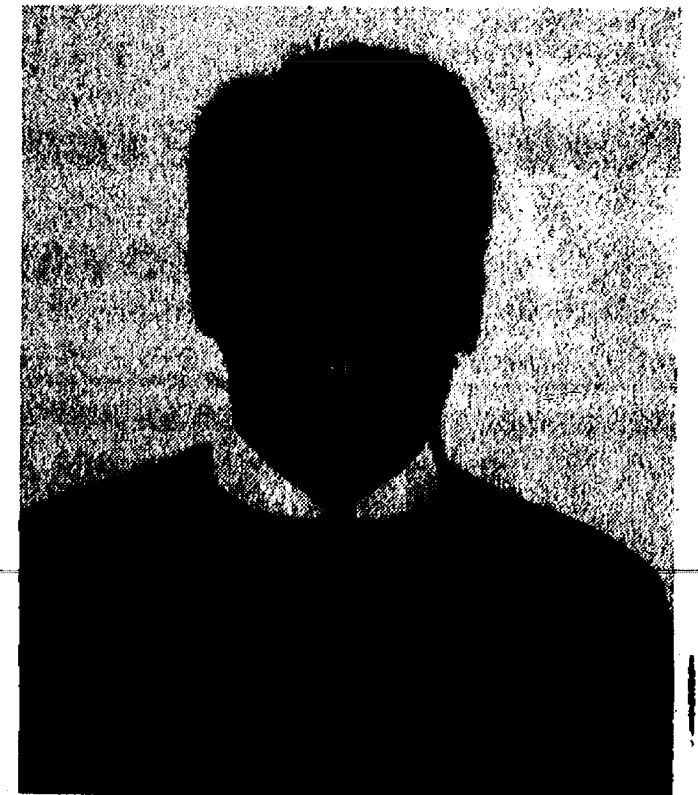

RICARDO BARTELME, M.D.

Clinic Hours: 9 a.m. to 9 p.m. Monday-Friday  
and Saturday a.m. hours

FOR APPOINTMENTS CALL 426-3973

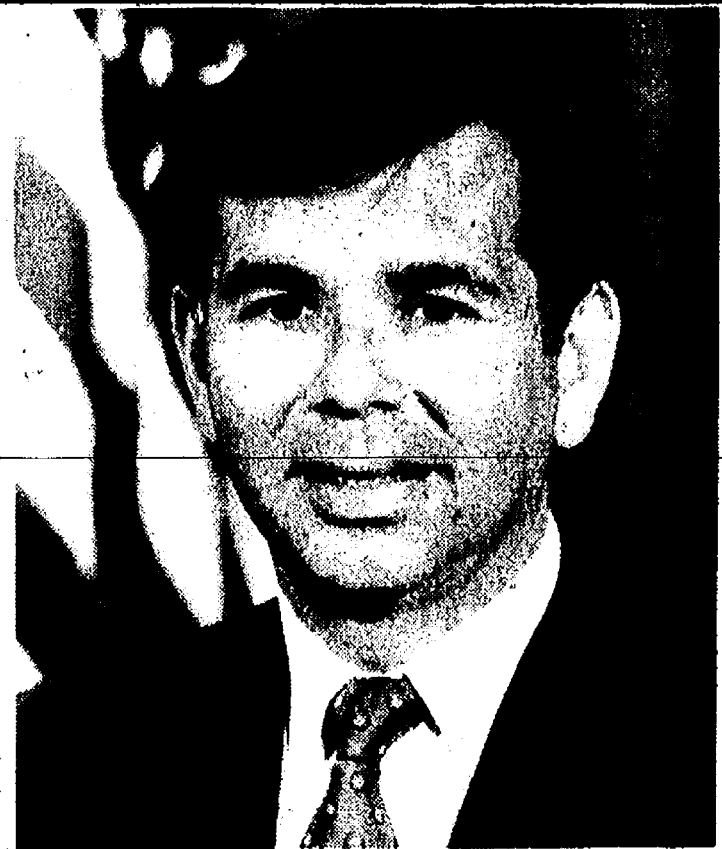

Too many political campaigns today rely on name-calling and on trying to make labels stick. Some candidates will do this to avoid talking about real issues or about their own stands.

I don't believe in name-calling or labels. I just want to talk about the issues that are important to all of us. Issues like the environment, the "polluters pay" law, property tax relief and crime, drugs and safe streets.

I am happy to talk with you at any time and explain my stance on the issues that are important to you. Please feel free to give me a call at the campaign office at 761-9679.

**For state representative  
Jim Douglas.**

Our choice...  
there when you need him.

Paid for by Jim Douglas for State Representative, 5831 Surrey, Saline, MI 48176

(Political Adv.)

# THESE GENTLEMEN PREFER HAINES!

SENATOR NORMAN SHINKLE

COUNCILMAN JOE BORDA

WILLIAM F. DELHEY

PHIL SPEAR

MAURICE HODGES

KENT TALCOT

HARRY DURBIN

GERALD LUTZ

LLOYD JOHNSON

DAVID CLYDE

JERRY HELMER

BOB ALEXANDER

PETER B. FLETCHER

BRIAN A. URQUHART

GENERAL DWIGHT BEACH

COMMISSIONER ROY SMITH

WILLIAM CROWLEY

DON SHOENBERG

JUDGE EMERITUS, LOREN W. CAMPBELL

ANDY HAINES



PEGGY HAINES

WASHTENAW COUNTY

CLERK/

REGISTER

JACK DOBSON

MAYOR JERRY JERNIGAN

SENATOR ROBERT GEAKE

BOB LYONS

BILL YOUNG

LYNDON WELCH

JOE EDWARDS

STAN THAYER

CARL BRAUER

DON ROBINSON

TOM RICHARDSON

RICHARD MEYERSON

MICHAEL J. CROSSEY

ROBERT HARRISON

COUNCILMAN MARK OUMET

TREASURER MICHAEL STIMPSON

COMMISSIONER MARTIN STRAUB

MAYOR PRO-TEM JERRY SCHLEICHER

NEWLYWED, THOMAS KRAUSE

**VOTE NOV. 6 - RETAIN HAINES**

(Paid for by the Retain Haines Committee, Gene Fowler, Treasurer)



**Hurry...Limited time offer.**

# MISSION: QUITE POSSIBLE

## LEASE A BRAND-NEW LOADED CHEVY WITH NO MONEY DOWN.

SMARTLEASE

**\$189**
A MONTH  
48 MONTHS

\$188.97 monthly payment based on MSRP of vehicle shown for \$12,121 with a 48-month lease. Total of payments is \$9,070.56. \$413.97 due at lease signing (includes \$225.00 refundable security deposit). License, title fees, tax, insurance and other options extra. Option to purchase for \$4,269.66 at lease-end. Mileage charge of 10¢ per mile over 60,000 miles. Lessee responsible for excess wear and tear. You must take retail delivery from dealer stock by December 31, 1990. Subject to approval by GMAC. See your participating dealer for all details.

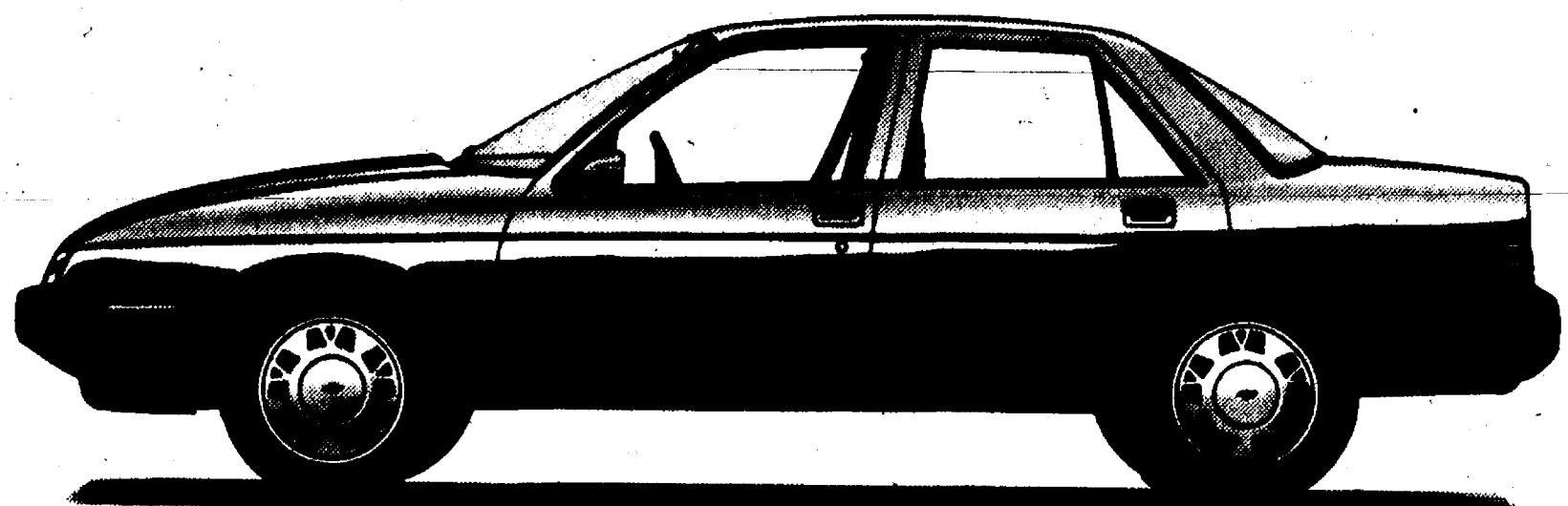

1991 CORSICA LT

SMARTLEASE

**\$199**
A MONTH  
48 MONTHS

\$198.94 monthly payment based on MSRP of vehicle shown for \$12,436 with a 48-month lease. Total of payments is \$9,549.12. \$423.94 due at lease signing (includes \$225.00 refundable security deposit). License, title fees, tax, insurance and other options extra. Option to purchase for \$4,800.66 at lease-end. Mileage charge of 10¢ per mile over 60,000 miles. Lessee responsible for excess wear and tear. You must take retail delivery from dealer stock by December 31, 1990. Subject to approval by GMAC. See your participating dealer for all details.

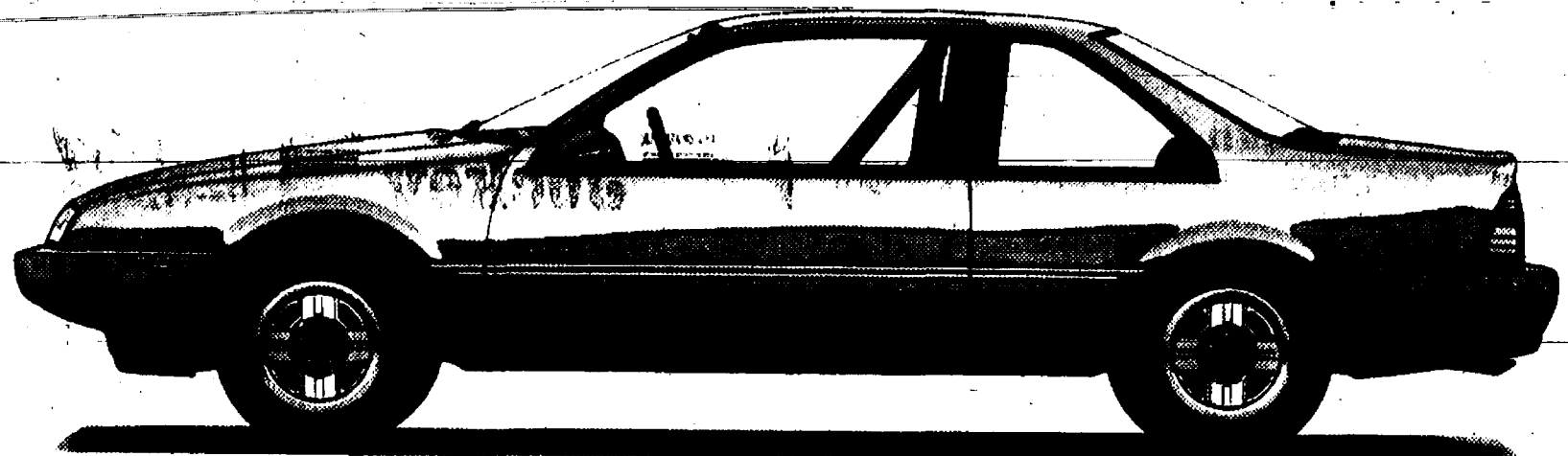

1991 BERETTA 2-DOOR COUPE.

SMARTLEASE

**\$219**
A MONTH  
48 MONTHS

\$218.93 monthly payment based on MSRP of vehicle shown for \$14,772 with a 48-month lease. Total of payments is \$10,508.64. \$468.93 due at lease signing (includes \$250.00 refundable security deposit). License, title fees, tax, insurance and other options extra. Option to purchase for \$5,616.94 at lease-end. Mileage charge of 10¢ per mile over 60,000 miles. Lessee responsible for excess wear and tear. You must take retail delivery from dealer stock by December 31, 1990. Subject to approval by GMAC. See your participating dealer for all details.

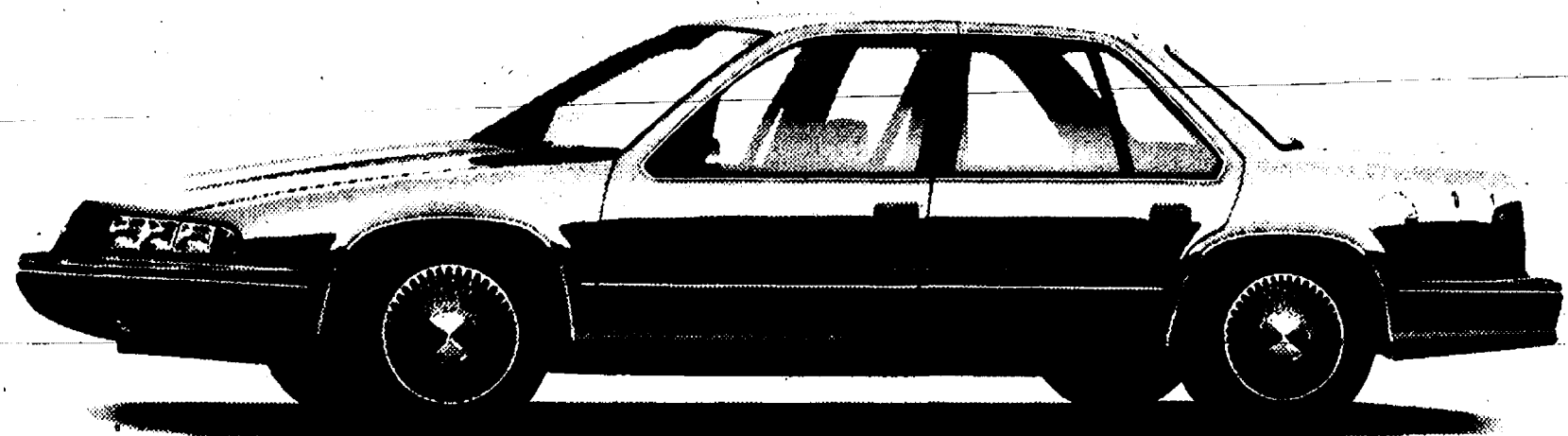

1991 LUMINA 4-DOOR SEDAN



### GREAT 8 CHEVY DEALERS.



**ANN ARBOR**  
Rampy Chevrolet  
3515 Jackson Rd.  
663-3321

**BRIGHTON**  
Champion Chevrolet  
603 W. Grand River  
229-8800

**CHELSEA**  
Faist-Morrow Chevrolet  
1500 S. Main St.  
475-8663

**CLINTON**  
Underwood Chevrolet  
1070 W. Michigan Ave.  
456-4181

**DEXTER**  
Frank Grohs Chevrolet  
7120 Dexter-Ann Arbor Rd.  
426-4677

**MANCHESTER**  
Tirb Chevrolet  
131 Adrian St.  
428-8212

**SALINE**  
Bill Crispin Chevrolet  
7112 E. Michigan Ave.  
429-9481

**YPSILANTI**  
Jack Webb Chevrolet  
1180 E. Michigan Ave.  
481-0210

**Chevrolet: GM's #1 selling make.**







# LITTLE WANT ADS! BIG PLUSES FOR BIG RESULTS!

Washtenaw County's Busy Marketplace . . .

Quick, Economical Results . . .

Give 'em a try! . . . Ph. 475-1371

## Animals &amp; Pets

**LITTLE KITTENS** — 3 wearing mittens we're calico girls of orange black & white and being homeless gives us a fright. A couple of fellas with coats autumn yellow princess in white with a calico tail is shy and affectionate and won't open your mail.

475-4609

**FREE KITTENS** — 3. Call 475-9241.

**SPAY/NEUTER CLINIC** of the Huron Valley Humane Society, Ph. (313) 662-4365, 10 a.m. to 4 p.m.

**Lost & Found**

**BLANKET LOST** — Reward. Brown and white, lost at Chelsea football bleachers. Ph. 475-9317.

**SHEPHERD DOG FOUND** on Wernker near Waterloo. Young, small female. Call 475-9277.

**LOST** — White cat with grey spots. Mole. Last seen in Trinkle/Lima Center area. Call 475-9323.

**LOST** — Black & White lop-eared rabbit. N. Fletcher, US-12, Trinkle area. Ph. 475-0158.

**HUMANE SOCIETY** of Huron Valley, 3100 Cherry Hill Rd., Ann Arbor. Call the Shelter (313) 662-5585 for lost and found, adoptions, 7 days a week, 11 a.m. to 5 p.m.

**Help Wanted**

**ELECTRIC/WATER SUPERINTENDENT** — Village of Chelsea. Supervise electric distribution and water departments. Requires: extensive journeyman lineman experience, water system familiarity and ability to obtain/purchase of necessary licenses. Prefer supervisory experience. Salary - Mid 30's. Apply by November 9, 1990 to Village Manager, 104 E. Middle Street, Chelsea, MI 48118.

## Help Wanted

## ALERTING ALL

Word processors! We currently have several long-term positions with exceptional Ann Arbor firms. We can translate your skills into a top-paying, potentially permanent assignment at one of these companies. Medical coverage available. Call for your personal interview 665-3757 or 665-5511.

## MANPOWER

**PART-TIME** — 27 hours/week available. Must be over 18 years. North Lake Country Store, call Sue at 475-1115.

**AIDES** — Hiring special people for week-end work caring for six elderly adults. Day shifts, 8 a.m. to 4 p.m.; overnights, 4 p.m. to 8 a.m. with paid sleep time. Please call 663-4550.

**NURSE ASSISTANT** — For call-in basis on all shifts. Wages vary. No experience necessary, will train. In Pinkney. Call 498-2678.

**NURSE ASSISTANTS**

Glacier Hills is a skilled nursing facility affiliated with the Teaching Nursing Home project of the University of Michigan. Nurse Assistant positions available. Flexible scheduling to meet your needs. Previous experience not required. We provide an excellent, supportive, training program and orientation period. Apply at: Glacier Hills, 1200 Earhart Rd., Ann Arbor. Near Plymouth Rd. at US-23.

**PART-TIME HELP WANTED** — Week-ends. Must be 18 years or older. Tower Mart Party Store. Apply at 828 N. Main St., Chelsea.

**Help Wanted**

**ELECTRIC/WATER SUPERINTENDENT** — Village of Chelsea. Supervise electric distribution and water departments. Requires: extensive journeyman lineman experience, water system familiarity and ability to obtain/purchase of necessary licenses. Prefer supervisory experience. Salary - Mid 30's. Apply by November 9, 1990 to Village Manager, 104 E. Middle Street, Chelsea, MI 48118.

## Help Wanted

**Help Wanted**  
Applications are being accepted for part-time skilled  
• Computerized typesetters  
• Writers

**Chelsea Standard**

Call Helen M. Leonard  
475-1371

**Now Hiring**

• cashiers  
• bidders  
• stockers

Apply at  
**Polly's**  
between the hours of  
8 a.m. and 8 p.m.

**D.B.'s**

**PIZZA - SUBS - BBQ**

is now hiring for 4-11 p.m. shift must be customer-service oriented, and be able to work at fast-paced kitchen and prep work. Apply now at 901 S. Main St., Chelsea.

**SECRETARY** — Part-time afternoons. Typing skills required. Please call 475-2979.

**I.H.C. NEEDS** caring individuals to assist those who need help to remain in their homes. We provide training, competitive salary, professional support and flexible hours. We are growing and need to expand our services to meet community needs. Call Individualized Home Care Monday-Friday between 9 a.m. and 4 p.m. at 971-4200.

**Substitute Bus Drivers**

for Chelsea School District. Must have 5 years driving experience. Call Sally Proctor, supervisor, 475-7647.

**ASSISTANT MANAGERS**

and

**CASHIERS**

We are looking for good people to join our team. We offer competitive starting wages, weekly paychecks, double the holiday pay, flexible schedules, morning, afternoon and night shifts, up to 40¢ an hour increase at 3, 6 and 12 mos. Higher starting rates for experience. Excellent opportunity for advancement. We offer medical benefits, sick benefits, paid vacations, life insurance and disability for all full-time employees. If any of the above interests you please call (313) 475-7140 ask for the manager between 6 a.m. and 3 p.m. or stop into our Emro location to fill out an application and receive a confidential interview at:

**Cheker**

930 S. Main St., Chelsea  
Emro Marketing Co.  
An equal opportunity employer.

**JOBS CLOSE TO HOME**

Flexible hours, no experience necessary. Very clean factory setting. Make excellent starting wages. We might be new in town, but we're not new to this business. Call us today and find out just what we can do for you.

**T.E.C.**

The Employment Connection  
485-3900  
1-(800) 999-7910

**A&W Chelsea**

Part-time, days and nights. Short-order cooks. Excellent wage. Call 475-2055.

**RESTAURANT**

Day-time supervisor wanted, 10 a.m.-4:30 p.m. shift. Call 475-9871.

**HOMEMAKERS DELIGHT**

Flexible hours. Not tel-marketing. No experience necessary. \$400-\$1,200/mo. Part-time. Call now (313) 769-2433 or 1-800-383-7533.

## Help Wanted

## NOW HIRING

All Positions  
Full-time or Part-time  
Apply in person  
**Chelsea Big Boy**  
1610 S. Main St., Chelsea

**MEYER'S CLEANERS**

Help Wanted  
Full or Part Time  
Apply within  
**MEYER'S CLEANERS**  
5851 Jackson Rd.  
Ann Arbor

**HARPER'S MEETING PLACE**

is adding  
**Line Cook and Wait Staff**  
Full- or part-time positions available. Apply at 223 E. Main St., Manchester, 11 a.m. to 10 p.m., Tues. thru Sat.

**Work Wanted**

**HOUSECLEANING** — Conscientious, dependable, and experienced. One bi-weekly opening on Friday. Call 475-7478.

**HOUSE WORK** get you down, basement a mess, I can help. Satisfaction guaranteed. Eves. 5 p.m. to 9 p.m., week-ends, 475-1189.

**FIELD MOVING** — 6-H. Brush-Hog. References. Ph. 475-2189 or 475-8312.

**WINTERIZE YOUR CAR** — Hand-wash, wax, check tires and all fluids. 475-2189.

**INTERIOR HOUSE PAINTING** — References. Available. Affordable rates. Call (313) 522-5943.

**Child Care**

**CHILD CARE** — Healthy country family environment. Lingane Rd. Patty. Ph. 475-5754.

**CHILD CARE** in my Chelsea home. 1 full-time opening. Meals and snacks provided. Call Teresa, 475-8475.

**Little Red Caboose**

ages 0-4 years  
2 openings  
Pre-school Curriculum  
full-time, \$1.80/hr.  
part-time available  
open 7:15 a.m. to 5:45 p.m.  
475-3415  
FH8104473

**Chelsea Community Hospital**

**CHILDREN'S CENTER**  
Ages 2 1/2 weeks to 5th grade  
Openings as available.  
475-3922

**For Rent**

**1-PERSON 1-BEDROOM HOME** — In North Lake area. \$275. Call 475-7926 mornings.

**FOR RENT** — 2-bedroom apartment. No pets. Call after 5 p.m. 475-7061.

**2-BEDROOM DUPLEX** on Baker Rd., Dexter. \$600/mo. plus utilities. No pets. Call 665-8822, ask for Jim.

**AVAILABLE IMMEDIATELY** — 3-BR. Duplex in Village. Formal dining room, breakfast bar, basement with laundry hookups. \$575/mo. plus utilities. 475-9412.

**HOUSE** — 3 bedrooms, 2 baths, fireplace, basement, hot tub and sauna. 1 1/2 acres, with pole barn. \$750/mo. Ph. (313) 522-5396.

**SMALL RETAIL STORE** or office for rent in downtown Chelsea. Currently antique shop and baseball card store. 105 S. Main St. \$300 per month. Call 475-8637.

**SINGLE WORKING MOTHER** looking for a roommate downtown Grass Lake. \$275/mo. (313) 522-4873 days, 522-5473 eves.

**Carpentry, remodeling, renovation**

**TED MICKA**  
Specializing in Old Homes  
(517) 536-4371

**For Rent**

**1-PERSON 1-BEDROOM HOME** — In North Lake area. \$275. Call 475-7926 mornings.

**FOR RENT** — 2-bedroom apartment. No pets. Call after 5 p.m. 475-7061.

**2-BEDROOM DUPLEX** on Baker Rd., Dexter. \$600/mo. plus utilities. No pets. Call 665-8822, ask for Jim.

**AVAILABLE IMMEDIATELY** — 3-BR. Duplex in Village. Formal dining room, breakfast bar, basement with laundry hookups. \$575/mo. plus utilities. 475-9412.

**HOUSE** — 3 bedrooms, 2 baths, fireplace, basement, hot tub and sauna. 1 1/2 acres, with pole barn. \$750/mo. Ph. (313) 522-5396.

**SMALL RETAIL STORE** or office for rent in downtown Chelsea. Currently antique shop and baseball card store. 105 S. Main St. \$300 per month. Call 475-8637.

**SINGLE WORKING MOTHER** looking for a roommate downtown Grass Lake. \$275/mo. (313) 522-4873 days, 522-5473 eves.

**Carpentry, remodeling, renovation**

**TED MICKA**  
Specializing in Old Homes  
(517) 536-4371

**For Rent**

**1-PERSON 1-BEDROOM HOME** — In North Lake area. \$275. Call 475-7926 mornings.

**FOR RENT** — 2-bedroom apartment. No pets. Call after 5 p.m. 475-7061.

**2-BEDROOM DUPLEX** on Baker Rd., Dexter. \$600/mo. plus utilities. No pets. Call 665-8822, ask for Jim.

**AVAILABLE IMMEDIATELY** — 3-BR. Duplex in Village. Formal dining room, breakfast bar, basement with laundry hookups. \$575/mo. plus utilities. 475-9412.

**HOUSE** — 3 bedrooms, 2 baths, fireplace, basement, hot tub and sauna. 1 1/2 acres, with pole barn. \$750/mo. Ph. (313) 522-5396.

**SMALL RETAIL STORE** or office for rent in downtown Chelsea. Currently antique shop and baseball card store. 105 S. Main St. \$300 per month. Call 475-8637.

**SINGLE WORKING MOTHER** looking for a roommate downtown Grass Lake. \$275/mo. (313) 522-4873 days, 522-5473 eves.

**Carpentry, remodeling, renovation**

**TED MICKA**  
Specializing in Old Homes  
(517) 536-4371

**For Rent**

**1-PERSON 1-BEDROOM HOME** — In North Lake area. \$275. Call 475-7926 mornings.

**FOR RENT** — 2-bedroom apartment. No pets. Call after 5 p.m. 475-7061.

## For Rent

**NEW HOME** — 2,000 sq. ft., 3-bedroom, Belser Estates, quarter mile from schools. Rent monthly or with option to buy with rent going toward purchase of home. 475-1192.

**STOCKBRIDGE DUPLEX** for rent. 2 bedrooms, wash and dry hookups. Clean modern, new carpets. \$475/mo. (313) 697-7187.

**Bridgetown Apartments**

1,350 sq. ft. new 2-bedroom, 1 1/2 bath, basement, garage, patio, air cond. \$695/mo.

**Ph. 475-7810**

**FOR RENT** — Downtown Chelsea, 2nd floor office space. 3 rooms. Ph. 475-9520.

**FOR RENT** — Fair Service Center for meetings, parties, wedding receptions, etc. Weekdays or week-ends. Contact Cheryl Haab, 475-2548 after 6 p.m.

**FOR LEASE** — Approx. 1,200 sq. ft. ground floor office space, downtown Chelsea. Available 1/1/91. Call 475-9520.

**2-BEDROOM HOUSE** — Small, for 1 or 2 people. \$340 plus utilities. 475-9840.

**Misc. Notices**

**GOLD CREDIT CARD** — visa/mastercard guaranteed no security deposit \*cash advance\*  
1-900-446-0800 \$25 fee

**Personal**

**LOST 68 LBS.** with the Diet Disc Program. Earn \$ while losing weight. Call (313) 769-1376 or 1-800-383-7533.

**Entertainment**

**Rent A JUKE BOX**  
For Your Parties and Entertainment  
Less than half the cost of a band. Make your selections of music and your favorite artists.

**ZEMKE OPERATED MACHINES**

Call 662-1771 for details

**Bus. Services**

**General**

**PAINTING** — Interior time available before the holidays. Reasonable. 475-1886.

**Annie's Cleaning Services**  
HOMES-BUSINESS OFFICES  
Call 475-8394

**ROOFING** — Barns, homes, repairs of all types. 15 years experience. Licensed. Free estimates. Call (313) 522-5175. Kirk Randall.

**TOM'S WELDING, INC.**  
1190 Pierce Rd., Chelsea  
MON.-SAT.  
475-0180

**Harold's Upholstering**  
AND REPAIR  
Many Samples  
475-9241

**HUNTING SUPPLIES**  
Remington & Winchester Slugs \$2.50 box of 5  
SLUG BARRELS—Rem., Browning, Ithaca, Mossberg, etc.  
NEW & USED SHOTGUNS  
RIFLES & HANDGUNS  
MUZZLE LOADERS & SUPPLIES  
We Buy, Sell or Trade  
Week Days 6-9, Sat. & Sun. 9-4  
**J&M GUN SHOP**  
(313) 473-7346  
14701 Harr Rd.  
North of Chelsea on M-52 to Boyce Rd., left on Boyce to Harr Rd.

**OPEN SUNDAY, 1-5**

**PICTURE YOURSELF THIS WINTER** snug as a bug in a rug enjoying the snow covered pine tree view out the sliding glass door from your dining room table. Mom's feeling domestic in her beautiful efficient kitchen, and thankful that she doesn't have to leave the house to do her laundry anymore. The Christmas festivities will make memories in you BRAND NEW HOME. Throw away the rent receipts and buy each other a gift that will keep on giving year after year. It is sitting there waiting for you.

**Directions from Chelsea:** Take Main Street North. Right on Wernker (follow S-curves on blacktop). From the corner of Territorial and Hadley down the hill past the west end of North Lake several miles to dead end (Kaiser). Then left and past Unadilla Store, to next dead end (Doyle). Left again, and follow curves through Village of Gregory North on M-36 and look for the yellow & blue Chelsea Realty sign on your left.

**WANTA HORSE AROUND?** 10 acres fenced, old red barn for animals, 20-yr.-old spacious ranch, att'd 2-car garage, other out-buildings. CHELSEA SCHOOLS. Easy on I-94.

**CHELSEA REALTY, INC.**  
1414 S. Main St. Chelsea, MI 48118

**EVENING PHONES**  
Sharon Roberts 475-5778 Greg Johnson 475-3858  
Dewey Ketrner 475-5779 William Brenner (313) 787-5868  
Shelia Korby 475-9328

**OPEN SUNDAY, 1-5**

**PICTURE YOURSELF THIS WINTER** snug as a bug in a rug enjoying the snow covered pine tree view out the sliding glass door from your dining room table. Mom's feeling domestic in her beautiful efficient kitchen, and thankful that she doesn't have to leave the house to do her laundry anymore. The Christmas festivities will make memories in you BRAND NEW HOME. Throw away the rent receipts and buy each other a gift that will keep on giving year after year. It is sitting there waiting for you.

**Directions from Chelsea:** Take Main Street North. Right on Wernker (follow S-curves on blacktop). From the corner of Territorial and Hadley down the hill past the west end of North Lake several miles to dead end (Kaiser). Then left and past Unadilla Store, to next dead end (Doyle). Left again, and follow curves through Village of Gregory North on M-36 and look for the yellow & blue Chelsea Realty sign on your left.

**WANTA HORSE AROUND?** 10 acres fenced, old red barn for animals, 20-yr.-old spacious ranch, att'd 2-car garage, other out-buildings. CHELSEA SCHOOLS. Easy on I-94.

**CHELSEA REALTY, INC.**  
1414 S. Main St. Chelsea, MI 48118

**EVENING PHONES**  
Sharon Roberts 475-5778 Greg Johnson 475-3858  
Dewey Ketrner 475-5779 William Brenner (313) 787-5868  
Shelia Korby 475-9328

**OPEN SUNDAY, 1-5**

**PICTURE YOURSELF THIS WINTER** snug as a bug in a rug enjoying the snow covered pine tree view out the sliding glass door from your dining room table. Mom's feeling domestic in her beautiful efficient kitchen, and thankful that she doesn't have to leave the house to do her laundry anymore. The Christmas festivities will make memories in you BRAND NEW HOME. Throw away the rent receipts and buy each other a gift that will keep on giving year after year. It is sitting there waiting for you.

**Directions from Chelsea:** Take Main Street North. Right on Wernker (follow S-curves on blacktop). From the corner of Territorial and Hadley down the hill past the west end of North Lake several miles to dead end (Kaiser). Then left and past Unadilla Store, to next dead end (Doyle). Left again, and follow curves through Village of Gregory North on M-36 and look for the yellow & blue Chelsea Realty sign on your left.

**WANTA HORSE AROUND?** 10 acres fenced, old red barn for animals, 20-yr.-old spacious ranch, att'd 2-car garage, other out-buildings. CHELSEA SCHOOLS. Easy on I-94.

**CHELSEA REALTY, INC.**  
1414 S. Main St. Chelsea, MI 48118

**EVENING PHONES**  
Sharon Roberts 475-5778 Greg Johnson 475-3858  
Dewey Ketrner 475-5779 William Brenner (313) 787-5868  
Shelia Korby 475-9328

**OPEN SUNDAY, 1-5**

**PICTURE YOURSELF THIS WINTER** snug as a bug in a rug enjoying the snow covered pine tree view out the sliding glass door from your dining room table. Mom's feeling domestic in her beautiful efficient kitchen, and thankful that she doesn't have to leave the house to do her laundry anymore. The Christmas festivities will make memories in you BRAND NEW HOME. Throw away the rent receipts and buy each other a gift that will keep on giving year after year. It is sitting there waiting for you.

**Directions from Chelsea:** Take Main Street North. Right on Wernker (follow S-curves on blacktop). From the corner of Territorial and Hadley down the hill past the west end of North Lake several miles to dead end (Kaiser). Then left and past Unadilla Store, to next dead end (Doyle). Left again, and follow curves through Village of Gregory North on M-36 and look for the yellow & blue Chelsea Realty sign on your left.

**WANTA HORSE AROUND?** 10 acres fenced, old red barn for animals, 20-yr.-old spacious ranch, att'd 2-car garage, other out-buildings. CHELSEA SCHOOLS. Easy on I-94.

**CHELSEA REALTY, INC.**  
1414 S. Main St. Chelsea, MI 48118

**EVENING PHONES**  
Sharon Roberts 475-5778 Greg Johnson 475-3858  
Dewey Ketrner 475-5779 William Brenner (313) 787-5868  
Shelia Korby 475-9328

## Bus. Services

**QUALITY CARPET installation** — 25 years experience. (313) 426-2906, Tom.

**BUILDING** — Carpentry, drywall and shower repair. Cabinets, plumbing, paint, renovations. Licensed. Dan, 426-4866.

**A-1 STUMP REMOVAL**

Tree & Shrubbery  
Removal & Trimming  
426-4110

**ROOFING, SIDING, remodeling.** Kitchens. Licensed. Jim Hughes. 475-2079 or 475-2582.

**PIANO TUNING and repair.** Qualified technician. Call Ron Harris, 475-7134.

**Jack's Tree Removal**  
• Fast, courteous service  
• 50



## Bus. Services 16

THOMAS NELSON  
CONSTRUCTION, INC.

Experienced - Licensed  
Insured Contractor.  
Site work, land clearing,  
Building, additions,  
Steel and wood frame buildings  
Ph. 429-4817

B&B REMODELING  
Residential Builders

• NEW HOMES  
• ADDITIONS • ROOFING  
• SIDING • DECKS • DOORS  
• DORMERS • WINDOWS  
• GARAGES • POLE BARN  
FREE ESTIMATES - LOW RATES  
Lic. No. 076-245  
INSURED  
Bruce Bennett  
475-9370  
Bob Usher  
517-522-5811

Remodeling  
Additions

Or let me build your new home for you.  
Over 30 years experience.  
References  
Call (517) 798-7696  
Arthur Osborne

Osborne Construction

## RICHARD BROWER

LICENSED BUILDER  
QUALITY, AFFORDABLE  
REMODELING

• Roofing • Rec. rooms • Kitchens  
Replacement windows & doors.  
Home inspections.  
Insured  
426-5656

R. L. BAUER  
Builders

LICENSED AND INSURED  
Custom Building  
Houses • Garages • Pole Barns  
Roofing • Siding • Concrete Work  
FREE ESTIMATES  
Call 475-1218

BURNS  
CONSTRUCTION  
NEW HOME BUILDING

• REMODELING  
• GARAGES • ADDITIONS  
• DECKS • ROOFING • SIDING  
Free Estimates • Licensed  
Owner Participation Welcome  
Rough or Finish  
Thom Heidman Jim Burns  
(313) 475-3384 (517) 521-4306

RON MONTANGE  
CONSTRUCTION

• FULL CARPENTRY SERVICES  
Interior & Exterior  
• ROOFING & SIDING  
• EXCAVATING • CONCRETE  
QUALITY WORKMANSHIP LICENSED  
FREE ESTIMATES  
475-1080

Peter M. Young  
CUSTOM BUILDER

• Remodeling & New Homes  
• Additions  
• Siding • Roofing  
• Basement Remodeling  
• Hardwood Floors

PETER - Call (313) 475-7866  
JEFF - Call (517) 536-5151  
LICENSED INSURED

## Excavating/Landscaping

Engelbert  
Landscape Service  
Design and Construction

Lawn Seeding & Sodding  
Trees, Shrubs, Evergreens  
Retaining  
Weed & Brush Cutting  
Finish Grading & Retaining Walls  
Call 475-2695

-23-8

## Bus. Services 16

LAWN HYDROSEEDING — Finish  
grading, reticulating. Call Steve  
Eldred, 475-3263.

LITTLE WACK EXCAVATING —  
Licensed & Insured. Basements,  
Drainfields, Digging, Bulldozing,  
Trenching, Black Oil, Sand, Gravel.  
Paul Wackenhut, (313) 428-9025, 23H

SAND GRAVEL

KLINK  
EXCAVATING

Bulldozer — Backhoe  
Road Work — Basements  
Trucking — Crane Work  
Top Soil — Demolition  
Drainfield — Septic Tank  
Trenching, 5' up  
Industrial, Residential, Commercial  
CALL 475-7631

Maintenance  
INTERIOR/EXTERIOR PAINTING —  
8 years experience. Senior dis-  
count. References. (517) 787-1755  
anytime. c30-10

FOSTER'S  
SMALL ENGINE REPAIR

AUTHORIZED LAWN BOY DEALER  
Repairs of all makes of  
• Lawnmowers • Chain Saws  
• Rototillers • Snow Throwers  
• S & S, Tech, Kohler parts stocked.  
Blades Sharpened  
Ph. 475-2623

46H

• SEAWALLS  
• BOAT LAUNCH RAMPS  
• ECOLOGICALLY-SAFE CHEMICALS  
CONTACT

WAVE BREAKER  
SYSTEMS

at  
Portage Lake  
Ph. 426-5500

Repairs  
Dave's Small Engine

Lawn Equipment Repair Service  
Free Pick-up & Delivery  
Call 426-2914

-24-8

## Card of Thanks 19

CARD OF THANKS  
The family of Karen J. Koch  
wishes to thank the nurses at the  
Chelsea Community Hospital,  
especially Dr. Michael Smith, the  
Rev. Sieg Johnson, and the Mit-  
chells, John, Gloria, and John,  
Jr., for their care and concern;  
Don Laier and Bill Wescott for the  
beautiful eulogy, the Coven-  
nant church for the lovely dinner,  
Penny Laier and Ann Currie for  
their love and many visits, and to  
all those who sent cards, flowers,  
memorials and brought in food.  
Gary, Jason, Jennifer  
and Julie Koch.  
Kevin & Renee Lee Koch.  
Pat, Linda, Jodi  
and Amy Milliken.  
Wilbert and Helen Koch.  
Jeff and Lynda Gladstone.

CARD OF THANKS  
We, the family of Ruth Wheel-  
ing, wish to thank all the people  
who visited, brought food, or sent  
cards and flowers. We especially  
want to thank Pastor Wintinger,  
Rob Schneider, North Sharon  
Baptist church, and Staffan-  
Mitchell Funeral Home for all  
they did.  
Bill and Charlotte Aldrich  
John and Kay Wheeling  
Don and Dorothy Kepler  
Kathy Wheeling

## Health question?



Call toll free, anytime:  
1-800-526-3729  
A free community service  
of your local Mercy Hospital

## Legal Notice 21

MORTGAGE SALE — Default having been  
made in the terms and conditions of a certain mor-  
tgage made by DARRYL K. THOMAS and  
GWENDOLYN A. THOMAS, husband and wife of  
Ypsilanti, Michigan, Mortgages, to DMR FINAN-  
CIAL SERVICES, INC., Mortgage, dated the 3rd  
day of May, 1988, and recorded in the office of the  
Register of Deeds for the County of Washtenaw  
and State of Michigan, on the 4th day of June, 1988,  
in Liber 1988 of Washtenaw County Records, on  
page 438, on which mortgage there is claimed to be  
due, at the date of this notice, for principal and in-  
terest, the sum of Forty One Thousand Seven Hun-  
dred Thirty Three and 94/100ths Dollars  
(\$41,733.94).

And no suit or proceedings at law or in equity  
having been instituted to recover the debt secured  
by said mortgage or any part thereof. Now,  
Therefore, by virtue of the power of sale contained  
in said mortgage, and pursuant to the statute of the  
State of Michigan in such case, made and pro-  
vided, notice is hereby given that on Thursday, the 1st  
day of November, 1990, at 10 o'clock a.m. of that  
Time, said mortgage will be foreclosed by a sale at  
public auction, to the highest bidder, at the main  
lobby of the Washtenaw County Court House,  
Huron St., entrance, Ann Arbor, Michigan (that be-  
ing the building where the Circuit Court for the  
County of Washtenaw is held), of the premises  
described in said mortgage, or so much thereof as  
may be necessary to pay the amount due, as  
aforesaid, on said mortgage, with the interest  
thereon at twelve & 1/4 per cent (12.25%) per an-  
num and all legal costs, charges and expenses, in-  
cluding the attorney fees allowed by law, and also  
any sum or sums which may be paid by the under-  
signed, necessary to protect its interest. In the  
event which said premises are described as  
follows: All of a certain piece or parcel of land  
situate in the Twp. of Superior in the County of  
Washtenaw, and State of Michigan, and described  
as follows, to-wit:

Situated in the Township of Superior, Washtenaw  
County, Michigan, Lot 701 and that part of Lot 700  
described as: beginning at the southwest corner of  
Lot 701 and proceeding thence along the southerly  
line of Lot 701 south 82 degrees 41 minutes 38  
seconds east 26 feet; thence south 88 degrees 54  
minutes 12 seconds west 23.34 feet; thence along a  
curve concave to the west, radius 60 feet, arc  
distance of 12 feet to the place of beginning, all be-  
ing in Woodland Acres No. 5, as recorded in Liber  
21 of Plats, pages 34 and 35, Washtenaw County  
Records.

The period of redemption expires six months  
from the sale date unless the property is con-  
sidered abandoned pursuant to MCLA 600.224(a) in  
which case the redemption period expired thirty  
(30) days from the sale date.

Dated at Detroit, Michigan, September 19, 1990.  
DMR FINANCIAL SERVICES, INC.  
Mortgagee

CLARK, KLEIN & BEAUMONT  
Attorneys for Mortgagee  
1800 First Federal Bldg.,  
Detroit, MI 48226

Sept. 19-26-Oct. 3-10-17

MORTGAGE SALE  
Default has been made in the terms and con-  
ditions of a mortgage made by Ann Arbor Harbor  
Club Partners II Limited Partnership, mort-  
gages, to Ellen W. Ward, a single woman, mor-  
tgage, dated June 18, 1988 and recorded on June 20,  
1988 in Liber 225 of Washtenaw County  
Records, on which mortgage there is due at the  
date of this notice the sum of Fourteen Thousand  
Two Hundred Nine and 86/100 (\$14,209.86) Dollars.

NOTICE IS HEREBY GIVEN that on Thursday,  
November 15, 1990, at 10 o'clock a.m., the under-  
signed will, immediately inside the West entrance to  
the County Building, in the City of Ann Arbor,  
Michigan, cause to be sold at public auction to the  
highest bidder the premises hereinafter described to  
pay the amount due on and secured by said  
mortgage, and any additional amount due thereon  
and secured thereby at the time of said sale, in-  
cluding interest at the rate of ten (10%) per cent  
per annum, the attorney's fees as provided by law  
and all legal costs. Said premises are to be sold in  
two (2) lots, as follows: Lot 1, being a portion of  
the premises situated in Pittsfield Township, Washtenaw  
County, Michigan, and described as follows, to-wit:

PARCEL "B"  
DESCRIPTION OF PARCEL "B"  
HARBOR CLUB APARTMENTS, BUT  
EXCLUDING THE HEALTH CLUB PARCEL  
Commencing at the South 1/4 corner of Section 5,  
T3S, R3E, Pittsfield Township, Washtenaw County,  
Michigan; thence N 0°20'30" East 2191.45 feet  
along the North-South 1/4 line of said Section 5 and  
along the center line of South Main Street for a  
PLACE OF BEGINNING; thence continuing along  
said North-South 1/4 line and along said centerline  
N 0°20'30" East 483.55 feet; thence S 89°03'30"  
East 18.17 feet; thence S 0°01'00" East 18.17  
feet; thence S 89°02'00" East 24.30 feet; thence S  
0°11'40" West 552.50 feet; thence N 87°33'30" West  
580.00 feet; thence N 87°25'27" West 168.78 feet;  
thence N 87°39'30" West 555.00 feet to the Place of  
Beginning of the Southeast 1/4 of said Section 5.  
Being subject to the rights of the public over  
the westerly 33.00 feet thereof as occupied by  
South Main Street.

EXCEPT PARCEL "D" AS DESCRIBED  
BELOW:  
PARCEL "D"  
DESCRIPTION OF A PARCEL DESIGNATED  
AS NO. 3 THAT LIES WITHIN PHASE II -  
HARBOR CLUB APARTMENTS, BUT  
EXCLUDING THE HEALTH CLUB PARCEL  
Commencing at the South 1/4 corner of Section 5,  
T3S, R3E, Pittsfield Township, Washtenaw County,  
Michigan; thence N 0°20'30" East 2191.45 feet  
along the North-South 1/4 line of said Section 5 and  
along the centerline of South Main Street for a  
PLACE OF BEGINNING; thence continuing along  
said North-South 1/4 line and along said centerline  
N 0°20'30" East 317.55 feet; thence S 89°03'30"  
East 483.55 feet; thence S 0°01'00" East 18.17  
feet; thence N 87°39'30" West 485.00 feet to the  
Place of Beginning, being a part of the Southeast  
1/4 of said Section 5. Being subject to the rights of  
the public over the westerly 33.00 feet thereof as oc-  
cupied by South Main Street.

(Said premises may be redeemed during the six  
month period following the sale.)  
DATED: October 3, 1990  
ELLEN W. WARD  
Mortgagee

BODMAN, LONGLEY & DAHLING  
Attorneys for Mortgagee  
3401 Ford, 100 Renaissance Center  
Detroit, MI 48243  
(313) 260-7777

STATE OF MICHIGAN  
Probate Court  
County of Washtenaw  
CLAIMS NOTICE  
Independent Probate  
File No. 98-1E  
Estate of HERBERT LEO KENT, SR. Social  
Security No. 27-34-0111  
Your interest in the estate may be barred or af-  
fected by the following:  
The decedent, whose last known address was  
342 Carpenter Road, Ypsilanti, MI 48197, died  
7/26/90.

Creditors of the decedent are notified that all  
claims against the estate will be forever barred  
unless presented to the independent personal  
representative, HALLA FORD, 131 S. Willow,  
Westland, MI 48186, or to both the independent per-  
sonal representative and the Washtenaw County  
Probate Court, Ann Arbor, Michigan 48107, within  
4 months of the date of publication of this notice.  
Notice is further given that the estate will be  
thereafter assigned and distributed to the persons  
entitled to it.

JACK J. GARRIS (P12880)  
300 E. Washington Street  
Ann Arbor, MI 48104 (313) 781-7282

Oct. 17

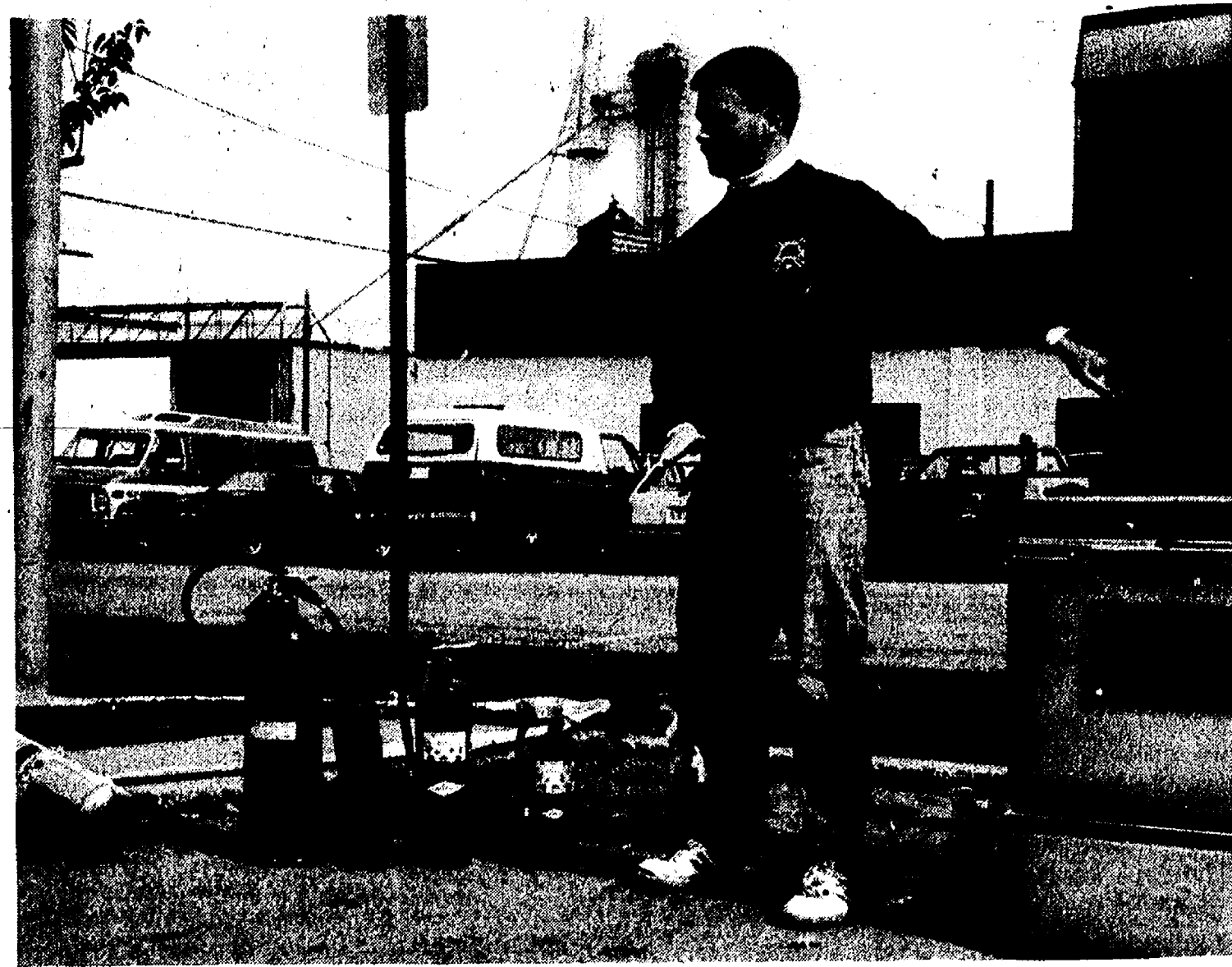

ANDY BOX discusses the uses of various kinds of fire  
extinguishers around the home during Chelsea Fire  
Department's annual open house last Sunday at the fire  
hall. The open house was both entertaining and infor-  
mative and many of the activities and displays were  
designed to give participants a hands-on lesson.

Dexter Township  
Board Proceedings

Regular Meeting of the  
Dexter Township Board  
Date: October 2, 1990, 7:30 p.m.  
Place: Dexter Township Hall.  
Present: Jim Drolett, Julie Knight,  
William Eisenbeiser, Doug Smith,  
Earl Doletsky.

Meeting called to order by Super-  
visor Drolett.

Agenda approved.  
Moved by Doletsky, supported by  
Knight, to approve the minutes of the  
September 18, 1990 meeting. Carried.  
Clerk's Report—Received a Four  
Mile Lake drainage construction  
assessment for the Township at large,  
billing of \$4,056.45.

Moved by Eisenbeiser, supported  
by Doletsky, to give final approval of  
the final plat of Wandering Hills, No. 3  
subdivision, Lots 34-53. Yes-4, No-0.  
Carried.

Moved by Smith, supported by  
Eisenbeiser, to hire a 20 hour/week  
deputy for Nov. 1 to June 30. Yes-4,  
No-1. Doletsky-No, Smith-Yes, Eisen-  
beiser-Yes, Knight-Yes, Drolett, Yes.  
Carried.

Moved by Smith, supported by  
Eisenbeiser, to appoint Sheridan  
Springer to the Zoning Board until Ju-  
ly 7, 1994. Carried.

Moved by Eisenbeiser, supported  
by Doletsky, to support the Recycle  
Bin at the Chelsea Landfill. Carried.

Moved by Doletsky, supported by  
Smith, to hire Gerald Alcock Com-  
pany for purposes of preparing a  
preliminary appraisal analysis  
report. Carried.

Moved by Eisenbeiser, supported  
by Doletsky, to adjourn the meeting.  
Carried.

Meeting adjourned.  
Respectfully submitted,  
William Eisenbeiser,  
Dexter Township Clerk.

## ROADSMART

Presented by Huron Valley Traffic Safety Committee

Q. Does alcohol play a big part in the  
fatal accident rate for younger  
drivers?

A. Most definitely! About 60% of  
the drivers aged 16-24 who were  
killed in vehicle crashes had been  
drinking.

Q. How many people are killed due to  
alcohol-related crashes?

A. About 22,000 people each year or  
400 each week. This is the  
equivalent of the entire popu-  
lation of one of the following  
Michigan cities each year:  
Adrian, Berkley, Holland,  
Monroe, Mt. Clemens, Mt. Pleas-  
ant, Norton Shores, Novi, Romu-  
lus, Trenton, Wayne, or Ypsilanti.

Send "ROADSMART" your questions about traffic safety  
to:  
Huron Valley Traffic Safety Committee  
1/4 Transportation Center  
4920 West Albin Rd.  
Monroe, MI 48161

TSC  
Traffic Safety Committee

THOSE WHO ATTENDED the Chelsea Fire Department Open House last  
Sunday had a chance for first-hand instruction in the use of fire extinguishers.  
In addition, there were all sorts of displays set up about equipment and kids  
and adults had a chance to try out a fire hose.

**VILLAGE OF CHELSEA  
ZONING BOARD OF APPEALS**  
We are seeking members (male and female) to  
establish a new Zoning Board of Appeals board. Re-  
quirements include village residency and the ability  
to attend regular monthly meeting. Send letter of  
interest to Village of Chelsea, Zoning and Planning  
Department, 104 E. Middle Street, Chelsea, MI 48118.

**NOTICE TO VILLAGE RESIDENTS**  
Village residents may now rake their leaves to the  
street curb for pickup by Village Public Works  
crews. The pickup will begin on or about October  
22, 1990.  
**VILLAGE OF CHELSEA**  
PUBLIC WORKS DEPARTMENT

**SYLVAN TOWNSHIP  
ZONING BOARD OF APPEALS**  
**PUBLIC HEARING**  
**Wednesday, Oct. 24, 1990**  
**7:30 p.m.**  
**SYLVAN TOWNSHIP HALL**  
**112 W. Middle St., Chelsea, MI.**  
**AGENDA**  
Side yard set back to erect a garage at 19941 W. Old US-12,  
Chelsea, Michigan.  
Written comments may be sent to Brian Koch, 2750 S. M-52,  
Chelsea, Michigan 48118.  
**SYLVAN TOWNSHIP  
ZONING BOARD OF APPEALS**  
Brian Koch, Secretary

**NOTICE OF  
PUBLIC HEARING**  
**LIMA TOWNSHIP  
BOARD OF APPEALS**  
**TUESDAY, OCTOBER 23, 1990 - 7:30 p.m.**  
**LIMA TOWNSHIP HALL**  
**11342 JACKSON ROAD, DEXTER, MICHIGAN 48130**  
A Public Hearing will be held to consider the application for a  
variance from zoning ordinance and/or expansion of a non-  
conforming use, in order to construct two greenhouses and  
accessory buildings to be used for floriculture and hor-  
ticulture.  
Application filed by George Merkel, 13175 Old U.S.-12,  
Chelsea, Mich. 48118.  
Written comments may be sent to Peter Schaberg, Chairman,  
Board of Appeals, 111 N. Ann Arbor St., Saline, Mich. 48176.  
For further information contact Peter Schaberg, 429-2528.  
**LIMA TOWNSHIP BOARD OF APPEALS**  
Peter Schaberg, Chairman

**SHARON TOWNSHIP PLANNING COMMISSION  
PUBLIC HEARING AND MEETING**  
The Sharon Township Planning Commission will hold a public  
hearing and meeting on Thursday, November 8, 1990 begin-  
ning at 7:30 p.m. at the Sharon Township Hall, 18010 Pleasant  
Lake Road to hear comments on the application of John Koz-  
minski and Renee Back to change the zoning of 27 acres of va-  
cant land from general agriculture to low density residential.  
The property being considered is the NW 1/4 of Section 27, T3S,  
R3E, Sharon Township excepting the Easterly 363 feet thereof  
and also excepting a 2.00 acre parcel described as Beginning  
at the NW corner of Section 27, T3S, R3E, thence N 88 deg.  
11'10" E 200.00 feet along the North line of said section and  
the centerline of Pleasant Lake Rd. thence S 01 deg 46'00" E  
435.00 feet; thence S 88 deg 11'10" W 200.00 ft. to a point in  
the West line of said section thence N 01 deg 46'00" W 435.60  
feet along said West line to the point of beginning.  
Please direct any written comments to Rene Feldkamp, Chair-  
man, Sharon Township Planning Commission, 8701 Smyth Rd.,  
Manchester, MI 48158, before November 8, 1990.  
**SHARON TOWNSHIP PLANNING COMMISSION**  
Rene Feldkamp, Commission Chairman



TAKE CARE OF THAT  
MUDDY DRIVEDRIVEWAY PROCESSED ASPHALT  
STONE ROAD GRAVEL DRIVE**KLINK  
EXCAVATING**  
475-7631**WALTON'S  
GLASS SERVICE**2810-C BAKER RD. DEXTER, MICH  
426-5600

Serving the Communities of Dexter and Chelsea

## • REPLACEMENT VINYL WINDOWS

We measure, order and install, or for a considerable savings, we will show YOU how to install.

- AUTO GLASS • MIRRORS • GLASS
- STORM WINDOW AND SCREEN REPAIR
- CUSTOM BUILT WINDOWS ON REQUEST

25 Years Experience

CALL US FOR ALL OF YOUR GLASS NEEDS

**CHELSEA'S**  
• fresh produce  
• arts & crafts**FARMER'S  
MARKET**

Every Saturday

Rain  
or  
Shine

8 a.m. - 1 p.m.

Vendors: Sign up now at

Farmer's Supply, 122 Jackson St., Chelsea

**Nature from Your Back Door**

By Glenn R. Dudderar

Have you ever noticed, in late summer and fall, large flocks of birds feeding in one area on the lawn? In urban areas, these birds are likely to be starlings or house sparrows; in rural areas, a large flock of migratory blackbirds, a pair of cardinals and their grown offspring, or a flock of six to a dozen mourning doves.

The starlings might be probing for soil insects. The other birds could be pecking at fallen fruits under a shrub. But frequently, they are eating knotweed seeds.

Chances are the name "knotweed" doesn't mean much to you, but you will probably recognize its description. My personal nickname for prostrate knotweed is "sidewalk weed," because it's one of the few plants that typically grow up in cracks in the sidewalk.

Knotweeds have tiny green leaves less than 1/8 inch long and about 1/16 inch wide, and inconspicuous white, pale pink or green flowers about 1/16 inch across that bloom from early summer until frost. Knotweeds have wiry, intertwining stems that grow erect or creep along the ground. On a sidewalk, prostrate knotweed spreads into a circular mat. That shape and its many interlacing stems make it resemble a lace doily.

Don't let that resemblance to something lacy and frail fool you: these rugged little plants can tolerate growing conditions that most other plants could not survive. That accounts for their being able to grow not

only on sidewalks, but in lawn, playground and park areas that get a lot of foot traffic. Knotweeds thrive in the bare spots created by tramping feet, such as the corners of lawns where people cut across the grass, school playgrounds and other areas where frequent trampling and soil compaction make it impossible for grass to survive. Such areas produce vigorous stands of knotweed. And the knotweed attracts flocks of birds to feed on its tiny seeds.

If you pick up a handful of knotweed anytime after midsummer and crumble it into your other hand, you'll see the tiny brown seeds. They're about the size and shape of sesame seeds and are very nutritious, an excellent late summer and fall food for birds.

People don't seem to appreciate knotweeds, even though they grow where grass won't. Vigorous efforts to eliminate them from lawns tend to be, at best, only temporarily successful. Unless traffic patterns change so the area isn't trampled again, all the working up of the soil and seeding and nurturing of grass will be futile. When the grass gets trampled out of existence again, the knotweeds will return to fill in the bare spot. It might make more sense to leave them alone — they make an excellent ground cover.

Knotweed in sidewalks is another story. A clump of it can be thick and dense enough to pose a hazard to walkers, so eliminating it in a sidewalk or driveway makes sense

from a safety standpoint as well as an aesthetic one.

Knotweeds are part of a group of plants called smartweeds, all members of the buckwheat family. Smartweeds are usually recognized by their tight cylindrical clusters of tiny pink flowers. From a distance, they look like heads of pink millet. To homeowners and farmers, most smartweeds are weeds — plants growing where people don't want them. But there is also an ornamental smartweed called prince's feather. It's an annual that readily reseeds itself and so is used as a perennial in the garden.

To wildlife biologists, smartweeds are important sources of food for wildlife, especially waterfowl. Dense carpets of smartweed can be produced by regulating wetland water levels through the spring and summer. Flooding the plants in the fall creates a floating smorgasbord that attracts and feeds large numbers of ducks. (The large DNR marsh on the east side of US-27 north of St. Johns is a good example of this.)

The inconspicuous but interesting little knotweed, growing literally under your feet, in your yard and perhaps even in the center of downtown, is a good example of the lessons in biology and ecology that can be learned — or ignored — when you observe nature from your back door.

**Substance Abuse  
Advisory Council  
Seeks Nominations**

In October, the Washtenaw County Community Mental Health Board will be appointing new members to its Substance Abuse Advisory Council. The Board is inviting interested county residents to apply for appointment to the Council. Appointments will be made based on criteria that will allow for representation of a variety of groups throughout the county.

Individuals wishing to be considered for appointment should send a brief, descriptive letter to Substance Abuse Co-ordination, Washtenaw County Community Mental Health Center, 555 Towner, P.O. Box 915, Ypsilanti 48197. Telephone inquiries should be directed to Gene Brown at (313) 484-6620. Applications received by Oct. 22 will be considered for immediate appointment. Applications received after that date will be considered for appointment as vacancies occur.

**Everybody's Science**

## ★ They Give Tender Care to Bugs . . .

By Dvora Aksler Konstant

It's that time for swimming, picnics and—swatting bugs.

Not everyone wants to squash them. Scientists in the U.S. Department of Agriculture give them tender care. That applies to insects alive or dead.

A mosquito may be any mosquito, for example, to a picnicker. But there may be a world of difference in the eyes of the scientists. They want to be able to tell one species from another.

They say it's amazing how many kinds of insects there are. There may be 10 to 50 million. To date, only about 1 million species of insects have been named.

"Sometimes it is not as easy as it would seem, since two insects that look alike might be different species," said Douglass R. Miller. "Yet another two that look quite different might be the same species." He is the research leader of a laboratory in USDA's Agricultural Research Service that pins scientific names on insects.

That lab—Systematic Entomology—is home to scientists skilled in the science of identifying species from around the world and seeing how they are related to each other.

An accurate identification can make or break the efforts of farmers, and gardeners, or fruit inspectors, or biologists and ecologists. If gardeners and farmers are to use a beneficial insect to protect crops from a villainous one, for example, systematic entomologists must be sure they tag a definitive I.D.—ahead of time—on both species.

To do this, the researchers wade through drawers and drawers of insects, carefully checking each wing or leg or abdomen of an insect against what's known. For example, there are 20,328 drawers of adult moths alone in the Smithsonian's National Collection of Insects. USDA's research agency and the Smithsonian have worked together for 108 years to create this collection of over 30 million insect specimens.

These scientists must also search through thick tomes of insect names and descriptions to identify these in-

sects. But today, Miller said, bug namers are not only looking at insect anatomy, they also are turning to modern biochemistry, bioacoustics (for crickets), DNA studies and computers to track down on insect's identity.

It seems like a never-ending job—keeping in mind the millions of insects still to be identified. ARS researchers, for their part, identify the 16 orders of insects that are beneficial or detrimental to agriculture—including flies, termites, moths and their destructive caterpillars, wasps, beetles and true bugs. There are 31 insect orders in all.

(Agricultural Research Service,  
U.S. Department of Agriculture)

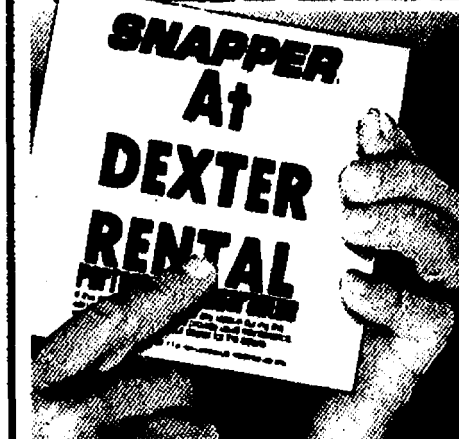
**THE  
BUCK  
STOPS  
HERE.****PERFORMANCE  
GUARANTEE**Covers all models  
4 h.p. and larger

If this mower fails to perform for any reason during the warranty period, we'll fix it. You provide usual maintenance, we provide the rest.



Visit your participating neighborhood Snapper dealer for all the details on worry free mowing.

**DEXTER  
RENTAL**3629 Central St., Dexter  
Ph. 426-2216

HOURS: M-S, 8 to 5:30

**SNAPPER**

For non-commercial, residential use only.

**DOUBLE COUPON**

DOLLAR SAVING COUPON

SAVE THOUSANDS OF DOLLARS  
BY ELIMINATING WASTEFUL SPENDING

RE-ELECT  
**MARGARET  
REPUBLICAN  
O'CONNOR**

Redeemable by voting on November 6

DOLLAR SAVING COUPON

KEEP THE POLICE CHIEF  
IN SALINE

RE-ELECT  
**MARGARET  
REPUBLICAN  
O'CONNOR**

Redeemable by voting on November 6

Paid for by the Committee to Re-Elect Margaret O'Connor

4300 Ann Arbor Saline Road  
Ann Arbor, MI

**FREE  
PIZZA**  
DONATED BY Cottage Inn**LET US  
ENTERTAIN  
YOU . . .****FREE  
PIZZA**  
DONATED BY Cottage InnSupport the Garage Theatre by  
bringing the whole family for an  
afternoon of fun and excitementFeaturing  
**BOYER AND FITZSIMMONS**comedy magic  
AND MUCH, MUCH MORE!!!

October 21, 1990

Noon - 4:00 p.m.

Chelsea Shopping Center

Any and all donations will  
be gratefully accepted!**THANK YOU FOR YOUR SUPPORT**



# Church Services

## Assembly of God—

**FIRST ASSEMBLY OF GOD**  
1400 Old US-12, Chelsea  
The Rev. Edward Lang, Pastor  
Every Sunday—  
9:45 a.m.—Sunday school.  
10:45 a.m.—Sunday morning worship, and children's service.  
6:00 p.m.—The first Sunday of each month, church service and youth service.  
Every Wednesday—  
7:00 p.m.—Mid-week services.

## Baptist—

**FIRST BAPTIST CHURCH OF GREGORY**  
The Rev. Richard Mathew, Pastor  
(313) 486-2691  
Every Sunday—  
9:45 a.m.—Sunday school.  
11:00 a.m.—Morning worship.  
7:00 p.m.—Evening worship.  
Every Wednesday—  
7:00 p.m.—Mid-week service.  
8:00 p.m.—Choir practice.

**NORTH SHARON BAPTIST**  
Sylvan and Washburne Rds.  
The Rev. William Winger, Pastor  
Every Sunday—  
10:00 a.m.—Sunday school.  
11:00 a.m.—Worship service.  
6:00 p.m.—Senior High Youth meeting. Youth choir.  
7:00 p.m.—Evening worship service; nursery available.  
Every Wednesday—  
7:00 p.m.—Bible study and prayer meeting; nursery available. Bus transportation available: 428-7222.

## Catholic—

**ST. MARY**  
The Rev. Fr. David Philip Dupuis, Pastor  
Every Sunday—  
8:00 a.m.—Mass.  
10:00 a.m.—Mass.  
Every Saturday—  
12:00 noon-1:00 p.m.—Confessions.  
8:00 p.m.—Mass.

**Christian Scientist—**  
**FIRST CHURCH OF CHRIST SCIENTIST**  
1883 Washburn Ave., Ann Arbor  
Every Sunday—  
10:30 a.m.—Sunday school, morning service.

## Church of Christ—

**CHURCH OF CHRIST**  
13061 Old US-12, East  
Minister, R.D. Parnell  
Every Sunday—  
9:30 a.m.—Bible classes, all ages.  
10:30 a.m.—Worship service. Nursery available.  
6:00 p.m.—Worship service. Nursery available.  
Every Wednesday—  
7:00 p.m.—Bible classes, all ages.  
First and Third Tuesday of every month—  
7:00 p.m.—Ladies class.

## Episcopal—

**ST. BARNABAS**  
20600 Old US-12  
(Directly across from the Fairgrounds)  
The Rev. Fr. Jervold F. Beaumont, O.S.P.  
475-2003  
Every Sunday—  
Youth Inquirers class.  
10:00 a.m.—Eucharist (Holy Communion), first, third and fifth Sundays.  
10:00 a.m.—Morning Prayer, second and fourth Sunday. (Holy Communion available immediately following service.)  
10:30 a.m.—Church school, K-12.  
11:00 a.m.—Family coffee hour.  
11:00 a.m.—First Sunday of the month, pot-luck dinner.  
Nursery available for all services.

## Free Methodist—

**CHELSEA FREE METHODIST**  
1445 Wacker Rd.  
Mearl Bradley, Pastor  
Wednesday, Oct. 17—  
9:00-10:00 a.m.—Faithful Fitness.  
10:30-11:30 a.m.—Ladies Bible study.  
7:00 p.m.—Newspaper service, Stewardship of life.  
Thursday, Oct. 18—  
9:30-11:00 a.m.—Ladies Bible study.  
Friday, Oct. 19—  
9:10 a.m.—Faithful Fitness.  
Senior teens, hayride and Fall Bash.  
Sunday, Oct. 21—  
8:30 a.m.—Sermon series "Be Mature," Pastor Bradley.  
9:30 a.m.—Coffee fellowship.  
9:45 a.m.—Sunday school.  
11:00 a.m.—Sermon series "Be Mature," Pastor Bradley.  
6:00 p.m.—Youth service with Oreo.  
Youth Fellowship follows.  
Monday, Oct. 22—  
9:00-10:00 a.m.—Faithful Fitness.  
7:00 p.m.—Intercessory Prayer meeting.  
7:30 p.m.—LOTT meeting.  
7:30 p.m.—Genesis group.  
Wednesday, Oct. 24—  
9:00-10:00 a.m.—Faithful Fitness.  
9:30-11:30 a.m.—Ladies Bible study.  
7:00 p.m.—Mid-week services.

## Lutheran—

**ST. THOMAS LUTHERAN**  
1801 W. Ellsworth Rd.  
(9 miles south and 3 miles west of Dexter)  
The Rev. John Riske, Pastor  
Every Sunday—  
9:30 a.m.—Sunday school and Bible class.  
10:45 a.m.—Worship.

**FAITH EVANGELICAL**  
9575 North Territorial Rd.  
The Rev. Mark Porinsky, Pastor  
Church: 428-4502  
Lutheran Elementary School  
Mr. Keith Kopsynski, Principal  
Wednesday, Oct. 17—  
8:00 a.m.—Men's Bible study.  
7:00-9:00 p.m.—Ladies evening Bible study.  
Thursday, Oct. 18—  
1:45 p.m.—Inquirers.  
8:30-9:30 p.m.—Boy Pioneers.  
Sunday, Oct. 21—  
8:00 a.m.—Sunday school for adults and children.  
10:00 a.m.—Worship service.  
Tuesday, Oct. 23—  
8:00-9:00 p.m.—Confirmation.

**ST. JACOB EVANGELICAL LUTHERAN**  
12501 Rietmiller Rd., Grass Lake  
The Rev. Thomas Johnston, Pastor  
Every Sunday—  
8:00 a.m.—Sunday school.  
10:10 a.m.—Divine services.  
Wednesday, Oct. 24—  
8:00 a.m.—Men's Bible study.  
7:00-9:00 p.m.—Ladies evening Bible study.  
OUR SAVIOR LUTHERAN  
1015 S. Main, Chelsea  
The Rev. Franklin H. Giebel, Pastor  
Wednesday, Oct. 17—  
7:00 p.m.—Choir practice.  
Thursday, Oct. 18—  
8:00 p.m.—Church council.  
Sunday, Oct. 21—  
9:00 a.m.—Bible Classes.  
10:30 a.m.—Worship with Communion.  
6:30 p.m.—Confirmation.  
Monday, Oct. 22—  
7:30 p.m.—Bible class at V. Franke's.  
Wednesday, Oct. 24—  
7:00 p.m.—Choir practice.

**TRINITY LUTHERAN**  
5758 M-36, three miles east of Gregory  
William J. Trosten, Pastor  
878-5977 church, 878-5016 pastor  
Pinckney, Michigan  
Every Sunday—  
9:30 a.m.—Worship.  
9:30 a.m.—Sunday school and Bible class.  
10:45 a.m.—Worship.  
Communion 1st and 3rd Sunday 8:00 a.m.  
Communion 2nd and 4th Sunday 10:45 a.m.

**ZION LUTHERAN**  
E.L.C.A.  
Corner of Fletcher and Waters Rds.  
The Rev. Mark Weirauch, Pastor  
Wednesday, Oct. 17—  
9:30 a.m.—Worship, Music committee.  
Friday, Oct. 19—  
7:00 p.m.—Bible/Gilbert wedding.  
9:30-11:30 a.m.—Catechism.  
Sunday, Oct. 21—  
9:00 a.m.—Sunday school for all ages, 3 years to adult.  
10:15 a.m.—Worship.  
Monday, Oct. 22—  
Newspaper deadline for November's newsletter.  
Tuesday, Oct. 23—  
6:30 p.m.—Joy-makers.  
7:15 p.m.—Senior Choir.  
7:30 p.m.—Shuffle-board.

**Methodist**  
**SALEM GROVE UNITED METHODIST**  
3320 Nottin Rd.  
The Rev. Mike Boasingham  
Every Sunday—  
9:30 a.m.—Church school.  
10:30 a.m.—Morning worship.

**FIRST UNITED METHODIST**  
Parks and Territorial Rds.  
The Rev. Merlin Pratt  
Every Sunday—  
9:30 a.m.—Worship service.  
10:00 a.m.—Sunday school.  
WATERLOO VILLAGE  
UNITED METHODIST  
8118 Washington St.  
The Rev. Merlin Pratt  
Every Sunday—  
10:00 a.m.—Sunday school.  
11:15 a.m.—Worship service.

**FIRST UNITED METHODIST**  
128 Park St.  
The Rev. Dr. Jerry Parker, Pastor  
Wednesday, Oct. 17—  
8:30 p.m.—Prayer Group meets.  
7:15 p.m.—Chapel Bells.  
7:15 p.m.—Study Group meets.  
8:00 p.m.—Chancel Choir.  
Sunday, Oct. 21—  
8:15 a.m.—Crib nursery opens.  
8:30 a.m.—Worship service.  
8:30 a.m.—Supervised care for preschool children.  
9:00 a.m.—Youth Choir meets in Room 2 of the Education Building.  
9:30 a.m.—Fellowship time.  
9:45 a.m.—Church school for all ages.  
10:45 a.m.—Church school concludes.  
11:00 a.m.—Worship service.  
11:00 a.m.—Supervised care for preschoolers in Rooms 14 and 15.  
11:30 a.m.—ACT (active and creative time) for Kindergarten and First Graders upstairs in the Education Building.  
12:00 noon—Chancel Bells.  
12:00 p.m.—Crib Nursery closes.

**METHODIST HOME CHAPEL**  
Every Sunday—  
8:45 a.m.—Worship service.

**NORTH LAKE**  
**UNITED METHODIST CHURCH**  
16111 North Territorial Road  
The Rev. Sandra Wilkobe, Pastor  
Every Sunday—  
8:30 a.m.—Church school.  
10:30 a.m.—Worship service.  
11:30 a.m.—Fellowship time.  
8:00 p.m.—Youth Group.

**SHARON UNITED METHODIST**  
Corner Pleasant Lake Rd. and M-42  
The Rev. Erik Alagaard, Pastor  
Every Sunday—  
10:00 a.m.—Sunday school.  
11:00 a.m.—Worship service.

## Mormon—

**CHURCH OF JESUS CHRIST OF LATTER-DAY SAINTS**  
1530 Freer Rd.  
Sam Skidmore, president  
Every Sunday—  
10:30 a.m.—Sunday school, adult and child.  
11:40 a.m.—Priesthood Relief Society.

**Non-Denominational—**  
**CHELSEA FAMILY WORSHIP CENTER**  
1194 S. Main St. (Rebekah Hall)  
Ed Sauvageau, Pastor  
Every Sunday—  
10:00 a.m.—Worship service.  
Every Wednesday—  
7:00 p.m.—Bible study.

**CHELSEA HOSPITAL MINISTRY**  
Every Sunday—  
10:00 a.m.—Morning service, Chelsea Community Hospital Chapel.  
COVENANT  
80 N. Freer Rd.  
The Rev. Siegfried S. Johnson, Pastor  
Every Sunday—  
9:00 a.m.—Church school.  
10:30 a.m.—Worship service.  
Every Thursday—  
7:30 p.m.—Choir rehearsal.

**CHELSEA CHRISTIAN FELLOWSHIP**  
387 Wilkinson St.  
Wm. Matthews, Pastor  
Church tel. 475-8505 Home tel. 475-5873  
Every Sunday—  
10:00 a.m.—Sunday School.  
10:30 a.m.—Morning worship.  
6:00 p.m.—Evening worship.  
Wednesday, Family Night—  
7:00 p.m.—Adult Bible study.  
7:00 p.m.—Youth ministry.

**CHELSEA FULL GOSPEL**  
11452 Jackson Rd.  
John & Sarah Grosser, Pastors  
475-7579  
Every Sunday—  
9:45 a.m.—Sunday school, nursery provided.  
11:00 a.m.—Morning worship, nursery provided.  
6:00 p.m.—Evening worship.  
Every Wednesday—  
7:00 p.m.—Family hour, prayer meeting and Bible study.

**MT. HOPE BIBLE**  
1284 Trist Rd., Grass Lake  
The Rev. Joseph A. O'Neill, Pastor  
Every Sunday—  
10:00 a.m.—Sunday school.  
11:00 a.m.—Morning worship.  
6:00 p.m.—Evening service.  
Every Wednesday—  
7:00 p.m.—Bible study.

**ST. VLADIMIR ORTHODOX CHURCH**  
The Rev. Fr. Paul Karas, Pastor  
900 Jackson Rd.  
(between Redwood and Wacker Rds.)  
Sunday Services—  
9:30 a.m.—Holy Eucharist.  
9:45 a.m.—Holy Confession.  
10:00 a.m.—Divine Liturgy.

**Presbyterian—**  
**FIRST UNITED PRESBYTERIAN**  
Unadilla  
The Rev. Mary Groty  
Every Sunday—  
9:30 a.m.—Sunday school.  
11:00 a.m.—Worship service.

**United Church of Christ—**  
**BETHEL EVANGELICAL AND REFORMED**  
Freedom Township  
The Rev. Roman A. Reineck, Pastor  
Every Sunday—  
10:00 a.m.—Worship service.

**CONGREGATIONAL**  
121 East Middle Street  
The Rev. Leland E. Booker, Pastor  
Every Sunday—  
10:00 a.m.—Worship.  
10:00 a.m.—Sunday school, K-8. Nursery provided.

**ST. JOHN'S**  
Rogers Corners, Waters and Fletcher Rds.  
The Rev. Ted Wimmer, Pastor  
Every Sunday—  
10:30 a.m.—Worship service, Sunday school.

**ST. JOHN'S EVANGELICAL AND REFORMED**  
Francisco  
The Rev. Michael Pennanen, Pastor  
Every Sunday—  
10:30 a.m.—Sunday school and worship service.  
First Sunday of every month—  
Communion.

**ST. PAUL**  
The Rev. Erwin R. Koch, Pastor  
Wednesday, Oct. 17—  
7:30 p.m.—Chancel Choir.  
Thursday, Oct. 18—  
1:00 p.m.—Friendship group: guests from the First Congregational U.C.C. Topic: "Recycling."  
Saturday, Oct. 20—  
4:00-4:15 a.m.—Association meeting at Bethel church, Manchester.  
12:00-4:00 p.m.—Women's retreat.  
8:00 p.m.—Wedding of Michelle Kalenchuk and Robert Masur.  
Sunday, Oct. 21—  
8:00 a.m.—Church school—Nursery through 6th grade.  
10:30 a.m.—Morning Worship service—Sermon topic: "Faithfulness."  
11:30 a.m.—Annual meeting of the congregation.  
11:30-4:00 p.m.—Senior high fellowship to Lansing.  
Tuesday, Oct. 23—  
7:30 p.m.—Shepherd meeting.

**SATellite SYSTEMS**  
Sold-Installed-Serviced  
Channel Master and Birdview  
We Also Service  
Other Leading Brands  
VIDEO CIPHER DECODERS  
Sold and Serviced  
**LOY'S TV**  
512 N. Maple Rd., Ann Arbor  
Ph. 749-0198  
Open M-F 9-8, T-W-Th-S 9-4  
VISA MasterCard  
Other credit plans available

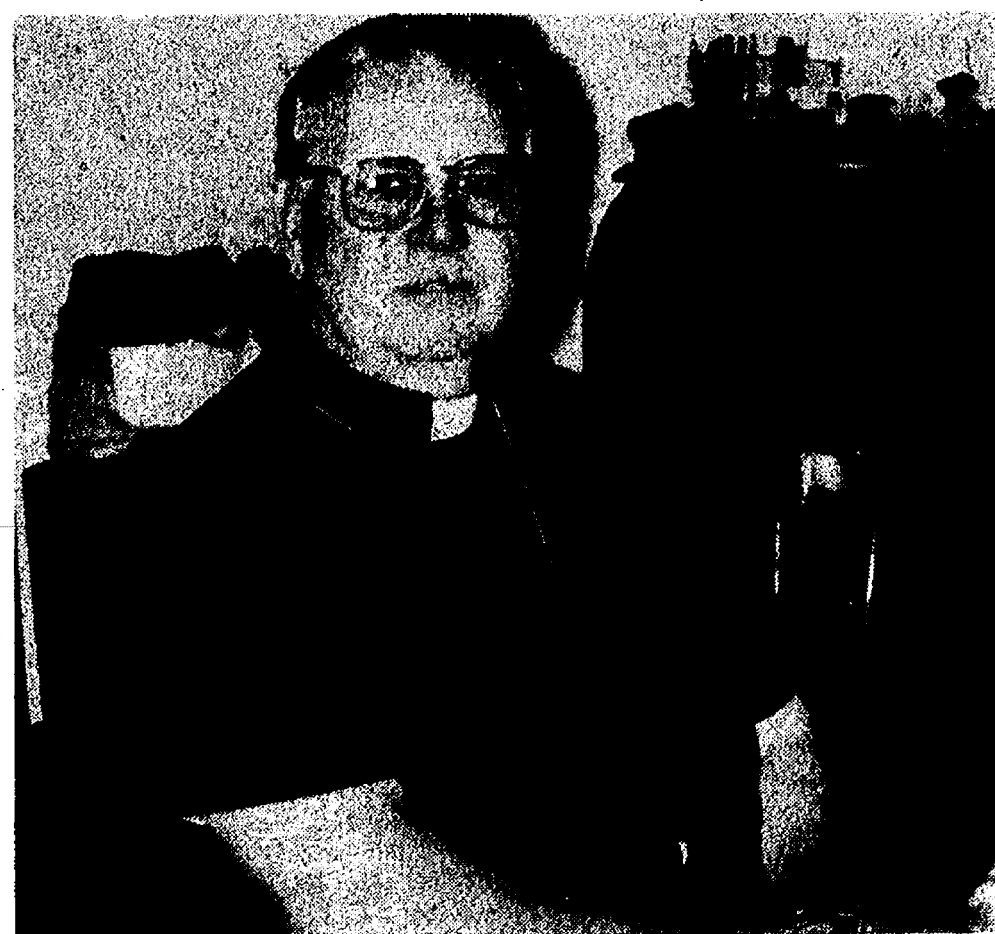

THE REV. LELAND E. BOOKER

## Congregational Pastor Booker Honored on 25th Year of His Ordination

The Rev. Leland E. Booker, pastor of the First Congregational United Church of Christ, was honored Sunday, Oct. 7, on the observance of the 25th year of his ordination into the Christian Ministry.

Leland was born in Ohio and served his home church as a lay pastor from 1955 to 1957, when he entered Bangor Theological Seminary in Bangor, Me. During his student days at that institution he served the Canaan Union church from 1959 to 1961 and the Holden Congregational church from 1962 to 1964.

He graduated from the University of Maine on Aug. 20, 1965 and received his Master of Divinity Degree from the Bangor Theological Seminary in June of 1966. He was ordained into the Christian Ministry in the Phillipsburg United Church of Christ in Phillipsburg, O., Oct. 10, 1965.

At the time of his ordination, the Rev. Booker was serving the First Congregational United Church of Christ in Galesburg, until 1967. He served the Flat Rock Congregational United Church of Christ from 1967 to 1977, the Burlingame United Church of Christ in Wyoming, Mich., from 1977 to 1981, the Crystal Congregational United Church of Christ in Crystal, Mich., from 1981 until he began serving the First Congregational United Church of Christ here in Chelsea in September, 1983.

The Rev. Booker is married and lives with his wife, Bertha at 125 E. Middle St., in Chelsea. They are the parents of two daughters, Belinda Marie, who is a professional nanny, residing with her family in Rochester Hills, and Louise Ellen, who is the volunteer co-ordinator of Activities and Personnel at the Michigan Masonic Home in Alma.

Several members of the extended Booker family were in attendance on Sunday to surprise their brother or brother-in-law on this very special occasion. These included Mr. and Mrs. Harold (Luella) Roeth of Piqua, O.; Mr. and Mrs. David (Anna) Warnick of Englewood, O.; Mr. and Mrs. Steven (Patricia) Booker of Phillipsburg, O.;

Larry and Bobby Jo Barrett of Alma. A number of members of former parishes were also in attendance.

First Congregational United Church of Christ members presented their pastor with a silver cross in the form of a book mark, a beautifully decorated cake, a lovely centerpiece, and provided a bountiful noon meal for all those present for the most festive occasion.

The Rev. Leland and Bertha Booker expressed their sincere appreciation for this lovely occasion in honor of the 25th anniversary of Leland's ordination.

## Letters to the Editor

Dear Editor,

We wish to express our concern about the proposed development plan submitted by Renee Papo of the Arcus Corporation.

This 55-acre development south of the Chelsea Medical Center, north of Old US-12 will include 72 homes, 112 apartments, 24 Senior Citizen apartments and a child care center next to two office buildings.

We are concerned about the adverse impact this large development would have on our school system, village services, landfill, wastewater treatment, traffic and the over-all quality of life in this area.

We strongly urge the taxpayers of the area to attend the Planning Commission Public Hearing on Oct. 23 at 7:30 p.m. and the subsequent Village Council Meeting pertaining to this issue.

Carolyn Pierre-Todd.  
Christopher Todd.  
Mary Jane Eder.

Give a  
Gift Subscription to  
The Chelsea Standard!

## DEXTER RENTAL

- Power Tools
- Lawn & Garden Equipment
- Generators
- Post Hole Diggers
- Carpet Cleaners
- MOWER & CHAINSAW REPAIRS
- Simplicity-Ariens-Janssen-Snapper
- Visa & MasterCard Accepted

## CONTRACTORS TOOL

(DEXTER RENTAL)  
3629 Central St., Dexter  
(313) 426-2216

## OREON

will be appearing in  
concert at the  
**FREE METHODIST CHURCH**  
7665 Wacker Rd., Chelsea  
on  
**Sunday, Oct. 21**  
at 6:00 p.m.

Oreon is best known for his spontaneous humor, sensitive songwriting, and dynamic stage performance.

Her most recent ministry project has been the release of her second recording, "RITES OF PASSAGE."

In addition to traveling throughout the United States sharing her music and ministry, Oreon serves as the Director of Student Ministries at Spring Arbor College in Spring Arbor, Michigan.

Everyone is welcome. For further information, please call the church, (313) 475-1391.



## CATHOLIC HOMECOMING NIGHTS

Did you "used to be Catholic" or just stop going to Church? Has your marriage situation kept you from the Church? Did the Catholic Church or a priest or religious hurt you in some way? Have you wanted to work out disagreements with the Church and not known how? If you fell into any of these categories, it simply isn't good to leave them unresolved. The Catholics in our area are hosting three **HOMECOMING NIGHTS** to begin to deal with these complex issues in a non-threatening environment.

The evenings will be repeated on three consecutive dates, beginning at 7:30 p.m. each evening. No commitments will be asked of you. All we ask is that you come.

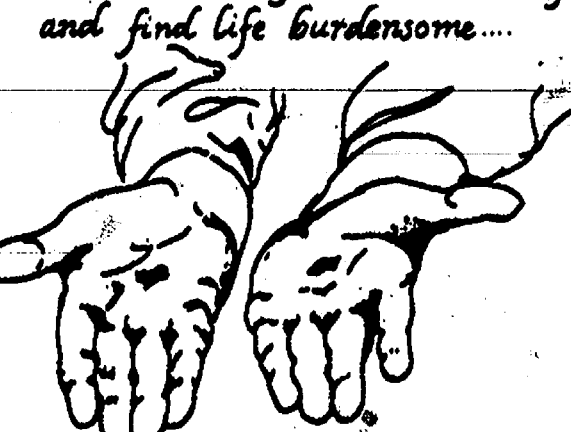
Come to me, all you who are weary  
and find life burdensome....  
  
and I will refresh you. Matt 11:28

October 23  
St. Ursula's  
1428 Foley  
Ypsilanti

October 24  
St. Mary's  
14200  
Old US-12  
Chelsea

October 25  
St. Francis  
Assisi  
2150 Frieze  
Ann Arbor

For more information call St. Ursula's at Ypsilanti Parish 429-8216

Hope is  
the weight  
that  
anchors  
faith in times  
of uncertainty.

Learn what it takes to fill your heart  
with hope. Join us for the meetings  
below.

Here's Hope.

**CHELSEA BAPTIST CHAPEL**

THE REV. STAN BLAIR, PASTOR

SUNDAY SCHOOL.....9:45 a.m.  
MORNING WORSHIP.....11:00 a.m.  
EVENING WORSHIP.....6:00 p.m.

Currently Meeting at  
**FAITH IN ACTION BUILDING**  
775 S. Main St., Chelsea



## + AREA DEATHS +

### Karen J. Koch

487 S. Fletcher Rd.  
Chelsea

Karen Koch, 487 S. Fletcher Rd., died Tuesday, Oct. 9, 1990 at St. Joseph Mercy Hospital, Ann Arbor. She was born Sept. 4, 1946 in Ann Arbor, the daughter of Chester and Mabel (Barnes) Keeser. Mrs. Koch had lived in Chelsea all of her life.

She belonged to many clubs and organizations including, president of the PTA, member of the PTT, the Music Boosters and Athletic Boosters in Chelsea. She was also active in the Twins Club and was a teacher's aid at the North Lake Co-Op Nursery School. She was a member of the Covenant church in Chelsea.

On June 19, 1965 she was married to Gary W. Koch in Chelsea and he survives. Also surviving are her children, Kevin and her daughter-in-law, Renee-Lee Koch, Jason Koch, Jennifer Koch and Julie Koch, all of Chelsea; a sister and brother-in-law, Linda and Patrick Milliken of Chelsea; a sister-in-law, and brother-in-law, Jeff and Lynda Gladstone of Chelsea, father-in-law and mother-in-law, Wilbur and Helen Koch of Chelsea; two nieces, Jodi and Amy Milliken. Several aunts, uncles and cousins also survive.

Mrs. Koch was preceded in death by her parents and a brother-in-law, Ronald Koch.

Funeral services were held Friday, Oct. 12 at 1 p.m. at the Staffan-Mitchell Funeral Home with pastor Siegfried Johnson officiating. Burial followed at Oak Grove East Cemetery. Expressions of sympathy may be made to the Covenant church or the American Cancer Society.

### Susanne E. Gage

305 W. Middle St.  
Chelsea

Miss Susanne Elizabeth Gage, 305 W. Middle St., Chelsea, age 80, died Sunday, Oct. 14, 1990 at Chelsea United Methodist Retirement Home. She was born July 17, 1910 in Dover township, Lenawee county, the daughter of David C. and Harriet E. (Warren) Gage.

Miss Gage was a member of the First United Methodist church in Adrian, the International Order of King's Daughters and Sons and Clayton Women's Club. She was a graduate of Adrian High school, Adrian Business College, Michigan State University and Duke University. She retired in 1974 from Midland Hospital Center and moved to Chelsea United Methodist Home in 1978.

She is survived by her sister-in-law, Mrs. Warren Gage of Hudson; cousins Mrs. Dorman Rockwell of Florida, Hall Benner, Mrs. Dorman Stout and Ronald Day, all of Clayton. She was preceded in death by her brother, Warren.

Memorial services will be held Sunday, Oct. 21, at 2:30 p.m. at Clayton United Methodist church with the Rev. Walter Miller officiating. Burial will follow at North Dover Cemetery.

Memorial contributions may be made to Chelsea United Methodist Home or Clayton or Adrian United Methodist churches. Arrangements were by Cole-Burghardt Funeral Chapel.

Standard Classified Ads  
get quick results!

## ARNET'S

CEMETERY MONUMENTS ARE OUR PROFESSION  
... NOT A SIDE LINE.

Check out our new reduced prices.

Now you can have the best quality  
at the best price!

Oldest and Largest in this County

4495 Jackson Road, Ann Arbor, Mich.

If you would like to join our sales staff, call Ben Slag, 663-3658, or  
Jim Maoney, 473-3069

Advertisers Like To Know You  
Read Their Adv. in The Standard

## HONESTY • INTEGRITY • SATISFACTION

MICHIGAN'S OLDEST FORD DEALER  
(IN WASHTENAW CO. SINCE APRIL 19, 1912)

Open: Mon. and Thur. 9:30 a.m.-8:00 p.m.  
Tues., Wed., and Fri. 8:30 a.m.-6:00 p.m.  
Sat. 'till 3:00 p.m. - Service Open Sat. too!

THE ANNUAL WINNING DEALER  
**PALMER**  
Michigan's Oldest Ford Dealer Since 1912



BILL BARTLETT



TOM KERN



BILL MCDANIELS

Just a Few of the Reasons Why We  
Have Been Serving Southern  
Michigan for Over 77 Years.

**1985 JEEP CJ-7**  
49,000 miles, one owner,  
automatic transmission

**1984 FORD RANGER**  
74,000 miles  
**Solid Truck**

**1988 1/2 ESCORT GT**  
33,000 miles, blue, nice car

**1989 FORD F-150  
SUPERCAB 4X4**  
V8, auto., locks/windows,  
shortbox, 29,000 miles

**1990 T-BIRD**  
loaded, 20,000 miles!  
**\$11,950**

**1981 FORD F-150  
4X4 PICKUP**  
air, as nice of 4X4 anywhere!

**1990 LINCOLN  
TOWN CAR**  
3 to choose, white, bug., gray  
from **\$19,950**

**1986 FORD TAURUS LX**  
loaded, sold new here,  
Only  
**\$6,495**

**1989 CHEVY SHORT  
BOX 4X4 PICKUP**  
20,000 miles  
**\$12,450**

**1985 F-150 4X4**  
one owner, 51,000 miles,  
nice truck!

**1985 CADILLAC  
ELDORADO BARRITZ**  
53,000 miles, stainless steel  
roof, Florida car

**1989 FORD F-250  
4X4 PICKUP**  
350/V8, 29,000 miles  
**\$12,900**

**HOME OF CHELSEA AUTO CREDIT  
WE FINANCE**

**FAST CREDIT APPROVAL**  
**WE SELL DEPENDABLE, AFFORDABLE CARS**  
**TO PEOPLE WHO WANT TO ESTABLISH,**  
**OR RE-ESTABLISH CREDIT.**

**EXIT 159 - I-94, 1/4 MILE NORTH**  
**CALL COLLECT 1-(313)475-1800**



TWO TEEN-AGE GIRLS were getting the feel of operating an old-time crosscut saw to the fascination of the still younger set. Many older observers still remember the hard work involved in being on one end of such a saw, especially when paired with a more experienced worker on the other end. This was the hard way of sawing a log!



THE LATEST in a power-operated crosscut saw came along in the early 1930's. This rig, powered by a small gasoline engine, was demonstrated by Larry Middlebrook of Grass Lake. Onlookers agreed this was sure a big improvement over the hand-operated two-man crosscut saw.



A son, James Warren, Sept. 30, at St. Joseph Mercy Hospital, Ann Arbor, to Mark and Margaret Nordman of Chelsea.

A son, Theodore DeWitte, Wednesday, Sept. 26, to Jason Eyster and Diana Newman of Chelsea. Paternal grandparents are James Eyster of St. Thomas, Virgin Islands, and the late Elizabeth Eyster. Maternal grandparents are the late Wilbur and Virginia Newman. Athena is the 2 1/2-year-old sister of Theodore.

A daughter, Elisabeth Anne, Oct. 11 in Seattle, Wash., to Rick and Holly (Hoffmeyer) Richardson, formerly of Chelsea. She has a sister, Caitlin, 6, and a brother, Vernon, 2 1/2. Grandparents are Mr. and Mrs. James Hoffmeyer of Chelsea and Mr. and Mrs. Harry Richardson of Pinckney.

### Boys Attempt To Pilfer Pop From CHS Stand

Two young teen-age boys were caught breaking into the Chelsea High school concession stand last Sunday, Oct. 14.

A Freer Rd. resident saw the boys taking six-packs of soft drinks from the building. The resident chased the boys into the woods near Flanders St. where they escaped. The soft drinks were dropped outside the concession stand.

### ALL-U-CAN-EAT Pancake & Sausage Breakfast

**K. of C. Hall**  
**Sunday, Oct. 21**

Serving 9 a.m. to 1 p.m.

\$2.50 per person  
or \$10 per immediate family

Sponsored by

**Cub Scouts  
of North School**

Any questions call  
Bobb Phelps, 475-1169

## SCHOOL LUNCH MENU

Weeks of Oct. 17 - 19  
Wednesday, Oct. 17 - Fajita in a  
pita, potato chips, carrot and celery  
sticks, fruit, dessert, milk.

Thursday, Oct. 18 - Oven fried  
chicken, whipped potatoes with  
gravy, buttered corn, dinner roll with  
butter, peach half, milk.

Friday, Oct. 19 - Burrito with chili,  
French fries, tossed salad with dress-  
ing, fresh fruit, milk.

Monday, Oct. 22 - Juice, soup with  
crackers, submarine sandwich, dill  
pickles, pineapple tidbits, milk.

Tuesday, Oct. 23 - Steak nuggets,  
hash brown patty, cole slaw, molded  
fruit salad, milk.

Wednesday, Oct. 24 - Chuckwagon  
patty on bun, tator tots, vegetable  
sticks, applesauce, milk.

Thursday, Oct. 25 - Savory beef on  
whipped potatoes, mixed vegetables,  
dinner roll with butter, ice juices,  
milk.

Friday, Oct. 26 - Cheese and  
sausage pizza, tossed salad with  
dressing, fresh fruit, lemon pudding,  
milk.

## Churches Sponsoring Homecoming Nights For Inactive Catholics

Catholics of our area have united in an effort to invite inactive Catholics to take a second look at their faith. They will be hosting three "Homecoming Nights," beginning at 7:30 p.m. which will run consecutively on Oct. 23 (Ypsilanti - St. Ursula's), Oct. 24 (Chelsea - St. Mary's), and Oct. 25 (Ann Arbor - St. Francis). The evenings have the same format, and inactive Catholics are invited to attend any one of the three.

Fr. Roger Prokop, vicar of St. Washtenaw county and pastor of St. Andrew's parish in Saline, commented that "the Church wants to make the evenings accessible to as many in the diocese as possible, and the message we bring is a message of love."

Fr. Prokop remarked that "many Catholics have left the Church or become inactive for a variety of reasons. We don't pretend to be able to respond to every concern in the course of one evening, but we do want to establish a dialogue. Our goal is to find out who you are, where you're at, and to meet you there."

Fr. Ray Klauke of St. Ursula's added that "we feel the message of Jesus Christ is relevant to everyone, no matter what their background, or what their history with the Catholic Church. We see the Church as a family that lives out a relationship with Christ. When some members are absent from the dinner table, we miss them. We want the evening to be as non-threatening as possible, and no one will be asked to commit to anything."

Opportunities to discuss issues of concern are planned, along with presentations by Deacon Dan Foley and Fr. Prokop. Refreshments will be provided. For further information on the evenings, contact: Fr. Roger Prokop, 429-8210, St. Andrew's Catholic Church, Saline; Fr. Ray Klauke, 483-3152, St. Ursula's Catholic Church; Deacon Dan or Dolly Foley, 998-4027, Christ the King Catholic Association.

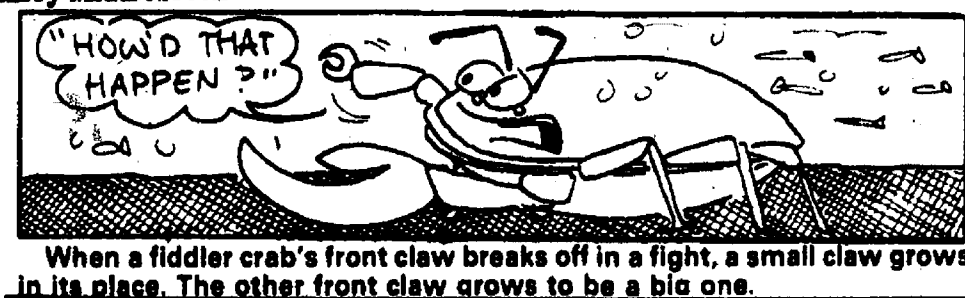

When a fiddler crab's front claw breaks off in a fight, a small claw grows in its place. The other front claw grows to be a big one.

## GEE FARMS

The Area's Largest Walk-Thru Nursery

14928 Bunker Hill Rd., Stockbridge (517) 768-6772



**OPEN DAILY 8 a.m. to 8 p.m.**

Directions: N. M-52 to North Territorial to M-106 W.,  
North Territorial 2 miles to Bunker Hill Rd.



## SATURDAY & SUNDAY, OCT. 20-21 FREE COFFEE & DONUTS

### TRUCK LOAD BIRD SEED SALE

**OIL SUNFLOWER SEED**  
50 lbs. **\$9.49**

**THISTLE SEED**  
50 lbs. **\$39.95**

**STRIPED SUNFLOWER SEED**  
50 lbs. **\$10.49**

**MIXED BIRD SEED**  
50 lbs. **\$5.49**

**NEW CROP  
NAVY  
BEANS**

**KRAUT  
CABBAGE**  
**39¢** head

**FRESH  
SWEET CIDER**  
**\$1.99** gal. in your jug

**GOURDS • INDIAN CORN**  
**APPLES • SQUASH**  
**HARDY MUMS**  
**FALL BULBS**

Hand-Dipped All-Star  
ICE CREAM





