

# QUOTE

"Days should speak and  
multitude of years should  
teach wisdom."  
—Job.XXXII

# The Chelsea Standard

35¢  
per copy

ONE HUNDRED-TWENTIETH YEAR—No. 20

CHELSEA, MICHIGAN, WEDNESDAY, OCTOBER 10, 1990

24 Pages This Week



CHELSEA SENIOR CITIZENS had quite an assortment of home-baked goods for sale at the annual Country Crafts and Folk Art Show last Saturday at Chelsea High school. The event is the largest fundraiser for Chelsea Senior

Citizens organization. Women managing the table were Jeanne Gauss, Faye Johnson, Doris Schauer, VI Widmayer, Armilla Reule, and Flo Noworyta.

## Zoning Board Established By Village Council, Various Parcels Re-Zoned

Zoning items dominated the agenda of the Chelsea Village Council last Tuesday, Oct. 2.

Council officially approved the establishment of a separate zoning board of appeals, although the vote was not unanimous.

The zoning board would decide all variances as well as special rule on decisions by the zoning inspector.

Village council has doubled as the zoning board and has sometimes found itself in the unusual position of having to rule on one of its own decisions.

The only avenue for someone turned down by the zoning board of appeals is county circuit court.

Zoning board members will not be compensated, similar to planning commission members. They will also be village residents.

Trustee Joe Merkel, who cast the only dissenting vote, said he preferred to keep the council as the zoning board because people who lose appeals are probably going to complain to council anyway.

The zoning board will meet on a regular basis, probably once each month, and will be composed initially of five members.

In other zoning news, against the

advice of the village planning commission, council voted to re-zone more than two acres of land fronting Main St. for office use in what is commonly known as the Schneider Estate. It is the property with the stone fence just north of Old US-12.

The commission had recommended the developers consider a planned unit development, which would also incorporate about eight additional acres west of the planned development that is reportedly under consideration for residential development.

A representative for developers Ron Marten and William Davis, who are representing landowners Peter Flintoft and members of his family, made a long presentation about various aspects of the project. He said there is interest in office space from many potential professional clients, from physicians to lawyers.

He also cited a three-year-old report from planning consultant Carl Schmitt that indicated the current residential zoning would probably prohibit the parcel from being developed because the land is too close to a commercial zone.

The representative also said that the village's zoning ordinance would

not allow the project even under PUD because the parcel doesn't meet the minimum requirement of five acres.

The office development would not have buildings larger than one story. The developers said the existing stone wall would be kept and probably expanded across the entire front of the property.

Assistant village manager Deborah Kuehn had recommended the office zoning be approved because it would be a suitable buffer between residential and commercial areas.

The eventual motion to approve the change also included a direction that the planning commission look at establishing the north property line of the parcel as the northern end of the area that can be zoned for office use in the southern end of the village. In other words, even if adjoining homes were moved or torn down, the land could not be used for more offices.

In another matter, a variance request by BookCrafters, Inc. to expand their Buchanan St. parking lot to their property line behind the trailer park died for the lack of a motion by the zoning board.

Village zoning ordinance requires that a 20-foot setback be maintained.

Trailer park tenants objected to the fact that someone would be able to park, get out of their vehicles, and look right into their windows. Others, including attorney Robert Ponte, said they are concerned about stormwater run-off.

Zoning inspector Rosemary Harok spoke against the request by saying the company had other alternatives.

Council also denied a change of zoning for a proposed car wash next to the new Chelsea Pediatric Center on M-52.

Planning Commission had recommended against the change from C-4, commercial, to C-3, restricted commercial, because other C-3 land is available and the C-3 district should not be expanded north.

Council approved zoning changes for land owned by Chelsea Community Hospital and Dr. Steven Yarows.

The hospital property, 12.7 acres, was rezoned from residential to office, which will allow the construction of the hospital's new substance abuse treatment center near Flanders St.

Traffic circulation, in particular, a proposed entrance onto Flanders St., will be considered at site plan review by the planning commission.

Yarows plans to expand his physicians' office on S. Main St. adjacent to the Union 76 station into what is now his parking lot behind the building.

(Continued on page four)

## Retirement Home Plans Open House Sunday, Oct. 14

Chelsea United Methodist Retirement Home will hold its annual open house on Sunday, Oct. 14 from 2 p.m. to 5 p.m.

Retirement Home Friends is sponsoring the event.

The public is invited to share refreshments and fellowship with residents, staff, and volunteers. The public can also tour the home.

## Hearing Set Oct. 30 On DDA Financing Plan; Details Near Completion

In what may mark the final stop in a long journey for Chelsea's Downtown Development Authority, a public hearing will be held Tuesday, Oct. 30 on amendments to the DDA's tax increment financing plan.

The plan has taken various forms over the last couple of years and recent developments may make it as much a property-purchasing plan as a beautification plan.

DDA chairman Sheridan Springer said DDA started the hearing process over because it didn't want to be challenged on a legal technicality.

DDA has offered \$120,000 for the former Hop-In property next to McKune Memorial Library. The property will be cleaned up to the satisfaction of the Department of Natural Resources before ownership changes. The soil is reportedly heavily contaminated.

Springer said Tuesday that the Hop-In building will probably be torn down soon since owner Howard Fenn signed an agreement to have the building demolished.

DDA is also apparently considering the purchase of the All Season Comfort building on W. Middle St. for the future home of the Secretary of State office.

The deal is complicated by several factors, including a proposed swap of parking lots with Harper Pontiac, soil tests on both parking lots, and improvements to make the building accessible to the handicapped.

Once the Secretary of State gives final approval to the site, DDA would reportedly purchase the property and act as landlord. Who would actively manage the property has not been disclosed.

DDA is also considering the purchase of the Esauades home immediately behind the Chelsea 14th District Courthouse on South St. as the site of a parking lot convenient to downtown.

Whether the home would be moved or torn down has not been disclosed. Springer said a sales agreement has been drawn up but has not been signed by DDA.

"We're a little hesitant to sign it until we have approval from council," Springer said.

"We may sign it with a contingency or we may wait until the 30th."

Many of the downtown beautification projects such as the installation of new street lights may not take place due to the property procurement.

"DDA is saying that the parking lot is more important than fancy street lighting, although we hope to get some of both," Springer said.

Springer said DDA's bond attorney was still working on the total amount of the bond issue. He said it will prob-

ably come in about \$1 million, or \$1.1 million.

"Total cost of the entire project will probably be a little higher than that because we hope to get a state grant for the library site, as well as raise money through donations," Springer said.

Initially the project was estimated at \$750,000 to \$900,000. According to an agreement with the Chelsea School District, DDA will only be able to capture 80 percent of the tax increment money. Springer said the agreement (Continued on page six)

## Fire Department Annual Open House Slated on Sunday

Chelsea Fire Department's annual Open House will be held Sunday, Oct. 14 from noon to 4 p.m. at the fire hall on W. Middle St.

The event is being held in conjunction with Fire Prevention Week.

The department's fire fighting equipment, from its smallest grass fire truck to its telescoping ladder truck, will be on display. Youngsters will be able to sit inside for a fire fighter's view of the road.

In addition, equipment such as coats and tools will be on display.

Children and adults can have a try at spraying an actual fire hose.

Jaws of Life will be used to cut up a car to show how rescue workers might save a driver pinned in his vehicle.

Firefighters will show how to put

out various kinds of fires, from grease to gasoline fires, and will demonstrate the use of a fire extinguisher.

Huron Valley Ambulance is scheduled to have a paramedic unit on hand.

University of Michigan Hospital's Survival Flight helicopter is also scheduled to make a brief appearance.

There may also be other activities for children, including a smoke tunnel to teach children how to stay low during a fire, and a "stop, drop" activity to show children what to do if they catch fire.

The department also plans to serve refreshments.

The event is free and open to the public.

## Chelsea Homecoming Activities Continue

Chelsea High school homecoming activities continue this week through Saturday.

Lunch activities include a cookie

stuffing contest today, pie eating contest on Thursday, and warm-soda chug on Friday.

Wednesday is "hippie day," Thursday is college sweatshirt day, and Friday is blue and gold day.

A pep rally will be held Friday from 2:10 p.m. to 2:50 p.m., a parade will be held at 5:30, the football game with the Tecumseh Indians starts at 7:30 p.m. and an alumni gathering will be held after the game in the cafeteria.

The parade will start on E. Middle St., go around the block on Main St. to Park St., then to Madison St. and right to the high school. It will feature the homecoming queen candidates and a decorated pick-up truck contest from the classes, clubs, and fall sports teams.

Homecoming queen will be crowned at half-time.

Saturday activities will run from 1:30 p.m. to 3:30 p.m. Included will be co-ed volleyball, tug-o-war, water balloon throw, and egg toss.

Finally, the homecoming dance will be held Saturday from 8:30 p.m. to 11:30 p.m.

## Fall Pick-Up Nets 475 Yards of Trash

The village fall pick-up last Saturday ended up costing the village more than \$10,000, although some of it is a matter number-juggling.

According to figures compiled by the village, \$6,326 should be transferred from the general fund to the landfill fund to cover the cost of burying the trash in the village landfill. The figure represents the amount the village would have collected had the rubbish come from another source.

In addition, the charge by trash hauler BFI for the nine hours of the pick-up is \$4,125. Village workers also participated.

The amount of trash collected was

down from previous pick-up. The last time the pick-up was held, more than two years ago, the village collected 680 yards of rubbish. This year's collection was 475 compacted yards. One yard of compacted rubbish is equal to four yards of non-compacted garbage.

The village also collected 348 tires and 145 yards of scrap iron, all of which will be sold.

Village officials noted the amount of garbage actually placed out at curbside was probably much more than what was collected as the event turns into a field day for scavengers of appliances, televisions, furniture, and many other items.



VILLAGE CREWS collected 145 yards of scrap iron last Saturday during the fall pick-up. Items such as this old furnace were picked up by heavy machinery. The scrap iron is being sold. Trash haulers picked up a total of

475 yards of compacted garbage. It may be the last time the village holds the annual pick-up, which used to be a village tradition.



FARMER HAROLD TRINKLE shows a small portion of a path someone cut in one of his cornfields using a small car last Tuesday. Trinkle said more than an acre of corn valued at more than \$400 was destroyed by the joyrider. He said the mess would have to be cleaned up by hand because any vehicle he could use would be too wide and would knock down additional corn. The driver of the vehicle hit a road sign as he exited the field. Police were able to trace the paint to a car at the Chelsea High school parking lot. The car also had traces of corn stalks underneath. The driver also damaged a field near the corner of Fletcher and Trinkle Rds. Further details were not available as of press time.



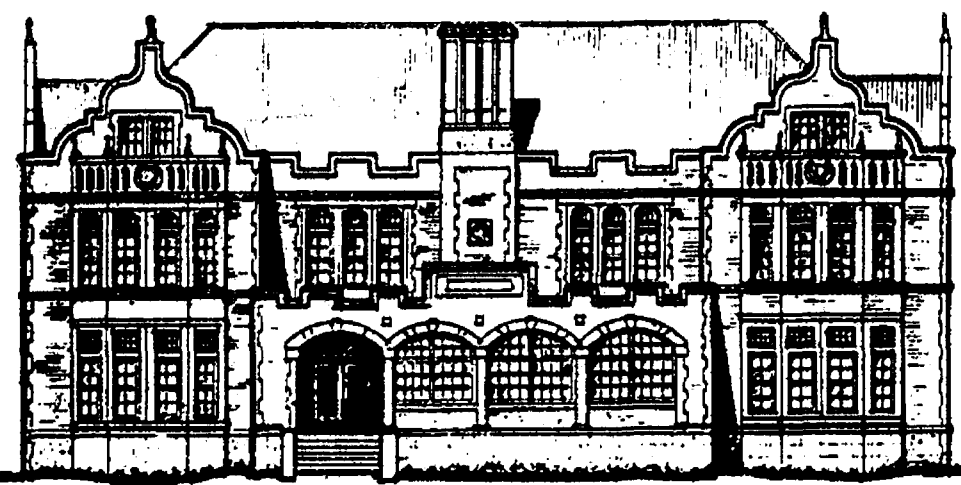

Established 1871 **The Chelsea Standard** Telephone (313) 475-1371  
300 N. Main St., Chelsea, Mich. 48118

Walter P. Leonard and Helen May Leonard, Publishers and Editors  
Brian Hamilton, Assistant Editor



Published every Wednesday at 300 N. Main Street, Chelsea, Mich. 48118, and second class postage paid at Chelsea, Mich. under the Act of March 3, 1879. Postmaster: Send address changes to The Chelsea Standard, 300 N. Main St., Chelsea, Mich. 48118. USPS No. 101-720

Subscription Rates (Payable in Advance)  
In Michigan Outside Michigan:  
One year in advance \$12.50 One year in advance \$15.50  
Six months \$7.00 Six months \$8.50  
Single copies mailed \$ .75



National Advertising Representative  
MICHIGAN NEWSPAPERS, INC.  
827 N. Washington Ave.  
Lansing, Mich. 48906

## JUST REMINISCING

Items taken from the files of The Chelsea Standard

### 4 Years Ago . . .

Wednesday, Oct. 15, 1986—

Nine American flags and one British flag were stolen from Chelsea residences and businesses since the end of May, according to Chelsea police records. So far, police have no solid leads in the series of thefts, said Chelsea Police Chief Lenard McDougall. "It's probably a group of people," McDougall said. From what police could tell, all the thefts occurred at night. The rash of thefts began on May 27, when an American flag was taken from the Kenneth Barner residence. There were no thefts in June, but activity picked up in July. Five flags were stolen in the month of July. On Sept. 20, Palmer Ford's huge flag in the used car lot on the south end of town was stolen. That flag had a value of nearly \$1,000. McDougall said that three teenagers from Hillsdale who were caught stealing flags in the Jackson area, had not been tied to the Chelsea crimes.

Frank Kornexl, Jr. was appointed sergeant of the Chelsea Police Department, effective Oct. 19. Final approval was given by the Chelsea Village Council on Oct. 7. Kornexl held a position that had been open since Lenard McDougall was promoted from sergeant to chief. Kornexl would be in charge of scheduling, filling in for McDougall, and supervising the other officers, McDougall said.

Seven girls, each representing a fall varsity sport, were candidates to be that year's Chelsea High School Homecoming Queen. The nominees were: Kirsten Erickson, football; Melanie Flanagan, cross country; Maria Saarinen, tennis; Sharon Colombo, swimming; Karen Weber, golf; Jodi Keezer, basketball; and Heidi Hosner, cheerleading. One girl would be crowned during half-time of Friday's football game with Tecumseh.

The campaign to raise local money for the restoration of Chelsea's 14-A

District Courthouse was within \$5,000 of its \$135,000 goal with the pledge of \$35,000 from the Village of Chelsea and \$15,000 from Chelsea Milling Co.

### 14 Years Ago . . .

Thursday, Oct. 7, 1976—

Beginning Oct. 8, a new Chelsea telephone number, 475-9494, would be in service, linking area senior citizens and handicapped adults to a village-wide and selective rural shuttle-bus service under the authority of the Chelsea Area Transportation System (CATS).

A truck load of 185 pigs, on their way to market, had an unexpected taste of freedom early Oct. 3. According to the Washtenaw County Sheriff's Department, Danville, Ind., driver, Allen Black, was hauling a trailer load of hogs on I-94 east of Fletcher Rd., when the vehicle ran out of control in the dense fog. The trailer bounced onto the shoulder and as Black struggled to return it to the roadway, the entire rig flipped onto its side, "spilling hogs everywhere," the wreckage. Police arrived to find Black had escaped serious injury, and proceeded to recapture his squealing load.

Chelsea's brilliant display of fall colors was cited as a major tourist attraction in Automobile Club of Michigan's October Motor News magazine. "Although there are many places in Michigan to enjoy fall scenery, the Chelsea area is outstanding," Auto Club's 1.2 million readers were told in an article entitled "Where the Color Is."

Chelsea Police Department issued a public warning to CB owners in the area to take added precautions in protecting and guarding their property, following the theft of two CB radios from vehicles parked outside of Chelsea Lanes. Both 23 channel radios were valued between \$180 and \$200. To gain entry, thieves forced the left side vent of a Chevy Blazer owned by Gary L. Bice and pried open the left side door of a Buick station wagon registered to Edwin Greenleaf, owner of Chelsea Lanes.

### 24 Years Ago . . .

Thursday, Oct. 13, 1966—

More than 600 persons arrived at the Chelsea Methodist Home to

(Continued on page five)

# MICHIGAN MIRROR

By Warren M. Hoyt, Secretary, Michigan Press Association

## Legislature Ignores Governor's Priorities as It Breaks for Election

The Legislature broke for its election recess ignoring many of Governor James J. Blanchard's top priorities, including gasoline station divorcement, property tax limits and auto insurance rate cuts. Also left in an incomplete state was the 1990-91 budget, with vetoes in the Corrections budget not addressed, a temporary budget authorization approved for Social Services, and approval of a capital outlay bill that commits the state to \$27 million more in projects than was appropriated. The legislature's major accomplishment during the abbreviated three-week September session was passage of polluters pay legislation, which went to the governor with final House approval.

Two issues profoundly wrapped in electoral campaigns — a 20 percent property tax cut identical to one proposed by petition and the insurance cut — were put off under an agreement between Senate Majority Leader John Engler (R-Mt. Pleasant) and Speaker Lewis Dodak (D-Montrose), permitting both parties to avoid casting potentially unpopular votes.

Both Dodak and Engler agreed they did not push the Senate on the auto insurance rollback or the House on property tax relief knowing they could not get the votes in the other chamber. They did not want to haggle for two or three days to no avail. "We don't need more votes in the Senate to establish our position," Engler, the GOP candidate for governor, said of the tax issue. "The course I think in the interest of property taxpayers is to submit this to the voters in November, and let this be one of the decisive issues of the campaign."

Blanchard pressed the speaker to vote on the insurance and gasoline station legislation, but Dodak said, "I explained to him some of the problems we have...being this close to the election. It's because we want to get the budget and get out of here." Dodak said insurance cuts remain a priority and will be done in

November, and expressed high hopes for agreement on property tax cuts in the lame duck session as well.

A 30 percent insurance rate cut without the cost-saving measures was passed by the House last year; the Senate had passed earlier this year a bill cutting property tax assessments by 20 percent, applied to school operating millages only.

William Kandler, the governor's legislative liaison, said he was unhappy about the unfinished agenda. "We don't think they should leave without doing them," he said referring to the gasoline station, property tax assessment limits, and insurance cuts. He said it indicated the Legislature was not serious about dealing with those issues. Blanchard had strongly urged action on bills prohibiting oil refineries from owning gasoline stations and permitting station owners to purchase supplies from any distributor, saying they would fight price gouging by big oil companies following rising tensions in the Middle East. The House passed the open supply bill, but not in time for the Senate to consider it and it may not ever get to the divorcement bill.

Treasurer Robert Bowman reiterated his criticism of the Senate for refusing to pass the property tax assessment limitation proposal. He noted it is a concept supported by the governor and leaders in both parties, with only the Senate refusing to pass it without being entangled in other matters such as a larger cut not backed by sufficient revenues. Bowman said the limitation plan, capping assessment increases at the rate of inflation, would offer more long-term relief than the 20 percent cut backed by the Headlee petition. The agreement also angered those pushing for the deeper Headlee cut.

Sen. Gill DiNello (D-East Detroit) said property taxes are "the number one crisis in this state. In an election cycle, people will ask us what we did about property taxes and we will have to tell them it became a hot political potato so we did nothing."

Bill McMaster, spokesman for Headlee group, criticized the

Republicans for agreeing to block a veto on the tax cut, saying 60 House members also would have voted for it before the election. "There's a tax revolt going on in Michigan and our elected officials in Lansing don't realize it," he said.

On the Senate side, nine Democrats and eight Republicans sponsored legislation (SJR Y) calling for a limited constitutional convention to develop school finance reform and property tax relief proposals to bring to the voters. Sponsor Sen. John Kelly (D-Detroit) said the legislation sets up a process allowing residents to vote on both proposals at the 1992 election.

Sen. John Cherry (C-Cllo) said, "How the Legislature can recess for the fall election, without addressing property tax relief, is beyond my conception."

Management and Budget Director Shelby Solomon said a lot of business is being left unfinished, including the budget, but said, "I am confident we can find ways to deal with it." The budget was returned to the Legislature when the governor vetoed about half of the DSS budget, significant parts of corrections, and others because they were unrealistic or he disagreed with policies in them.

Engler accused the Blanchard administration of "giving up" on the budget, saying the Legislature was pressured to deal with the budget in a brief session after executive vetoes. That would have caused funding to end Sept. 30 in several areas of the budget without the omnibus and Department of Social Services continuation budgets passed. "We had several things driving us, finishing the budget, Headlee..." Engler said. "I would say it's been a more productive session than those in the past

four, eight or 12 years because we passed polluters pay legislation."

Some legislators said the failure to grapple with the budget problems is a preview of a worsening situation. House Minority Leader Paul Hillegonds (R-Holland) said, "I think there is that possibility that the fall session and early next year we'll be overwhelmed by red ink. The one thing that's easy to predict is we've got a serious budget problem."

Appropriations Chair Dominic Jacobetti (D-Negaunee) agreed that many issues are unresolved, saying, "The next two years are not going to be easy. If there's a recession, we're going to be in very serious trouble."

## Fredette Gets New Title

Village of Chelsea has created a new position called "administrative assistant," which gives Barbara Fredette authority equal to that of the assistant village manager.

After an executive session last Tuesday, council established the position and gave Fredette, a long-time village employee, an \$848 raise to \$29,100.

Village manager Robert Stalker said the reorganization was made to reflect the work Fredette has been doing rather than to give her more responsibility. Previously, she had been a department head.

"She has a broader exposure than other department heads, particularly in the financial area," Stalker said.

Among her responsibilities, Fredette is in charge of the office.

## Uncle Lew from Lima Says:

DEAR MISTER EDITOR:

The fellers fell to discussing how the census giveth and taketh away, and talk at the country store Saturday night took off in all directions. It was Zeke Grubb that noted when the national nose count is took ever 10 year it's like the politicians say, we never know how we look til we get our picture took.

From what he reads, Zeke said, most places don't like what they see in early numbers announced recent. They say they got more folks than the census counted, and they're trying to boost their numbers before the final figger comes out in December. They know federal money to help states and local Governments look after the school children and the sick, lame and lazy is based on population.

Furthermore, Zeke went on, they know population sets districts where Congressmen are picked to decide how much to borrow and spread out amongst the local programs. The way it works, he said, if the census gives a state a big enough gain it gets another voice for its chorus in the House, but when one gains another loses.

You would think, Bug Hookum allowed, that all the burnt citizens would fear the fire, but they keep coming back fer more. Bug said fewer Congressmen a state's got in Washington the better. Them from the same state seldom see eye to eye, Bug said, and that means you got more of em going after slices of the same pie.

Most of the fellers saw eye to eye with Bug. It is a fact proved over and over, Clem Webster said, that the best way to git in Congress is to be in Con-

gress. He saw years ago that the reelection record of Congress was better than the Kremlin's. With all the grassroots grumbling over there he said, job security at the public trough must be shaky, but Congress is holding steady at clost to 100 percent sure.

Actual, Clem declared, if cutting back on Congressmen wouldn't do anything more than cut back on Congressmen's newsletters the country in general and the post office in particular would come out way ahead. Of all the privileges they abuse, he said, franking is the worst. He had saw where they send out 100 million more pieces of mail in election years than in off years, so you got to know what they think of keeping in touch with the folks back home.

Fer sure, Clem said, you won't find in any letters where any Congressman had anything whatever to do with letting the savings and loans git in over their heads and steal what they didn't put out in bad loans. Clem said Jack Cargan is right, but what he wants can't happen because Congressmen are bought by to many PACs that want to make sure they git what they pay fer.

Clem had saw where Cargan has set up Throw the Hypocritical Rascals Out in Tampa, Fla. and he is running page ads in more than 200 big newspapers all over the country beggin money to run more ads. THRO says the only way the American people can take charge is to vote ever Congressman and ever Senator out. Keepin em in office is tellin em we'll take whatever they dish out, Clem said, and our vote is the only message they listen to.

Practical speaking, Clem said, folks don't vote their minds, they vote their money. Fer instant, as long as Congressmen protect investors of bad S&Ls and spread the payback pain over everybody, they're in.

Yours truly,  
Uncle Lew.



Love to cherish for a lifetime... select invitations that are uniquely your own. We have an extensive assortment from which to choose: invitations, accessories, wedding-party gifts.

See all of our beautiful new albums at  
**The Chelsea Standard**  
300 N. Main Street  
Chelsea, Michigan  
Ph. 475-1371

## LADIES LEE and LEVI SELECTED JEANS

Values to \$44<sup>00</sup>

NOW

\$22<sup>00</sup>

## Vogel's

107 S. Main  
Downtown Chelsea

**Back . . .**  
by popular demand!

**CHELSEA**



is now serving

**Fish Dinners**  
EVERY DAY AFTER 4 p.m.  
and SUNDAY ALL DAY

\$4<sup>99</sup> includes:

- batter-dipped cod
- french fries
- cole slaw
- roll and butter

Also Returning:

- ★ Delicious Fried Chicken Dinner
- ★ Hot Roast Beef Sandwich

and

Roast Beef Dinner Supreme

**Chelsea A&W**  
1555 S. Main St.

**The Tradition  
Continues—**

**Serving  
Chelsea Since  
1853—**

PRE-ARRANGED ACCOUNTS  
MONUMENTS-MARKERS

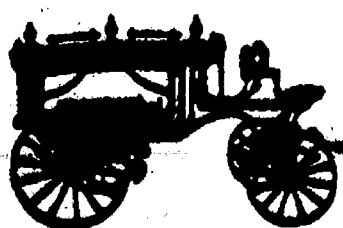

**Staffan-Mitchell**

FUNERAL HOME

124 PARK ST., CHELSEA

1-313-475-1444

Member By Invitation—NSM

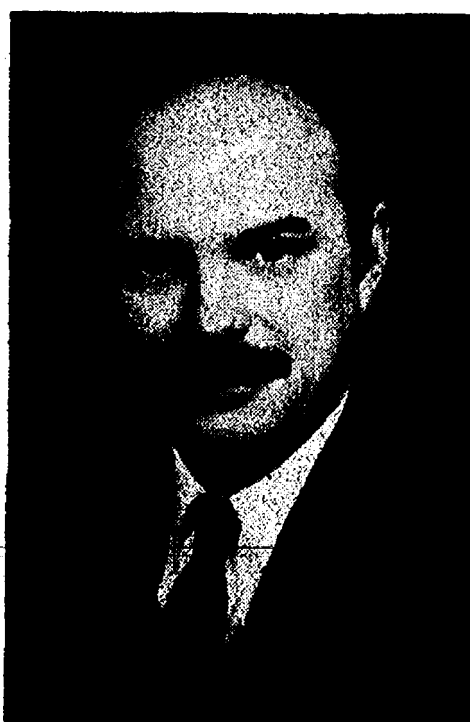

JOHN W. MITCHELL  
Director



## McAuley Sponsoring Kidney Disease Treatment Series

Catherine McAuley Health System, Ann Arbor, will sponsor, Kidney Disease and Treatment, a free education and support series on six consecutive Thursdays from 7 to 8:30 p.m. in Conference Room B of the 5303 Building on the CMHS main campus on Huron River Dr., Ann Arbor.

Participants will have an opportunity to learn about kidney failure and treatment options; share experiences with other kidney patients and their families; talk with patients already receiving treatment; and meet the staff members who will be providing your care.

The program will focus on the following topics:

- Oct. 11—How your kidneys work and what happens when they fail.
- Oct. 18—In-center hemodialysis.
- Oct. 25—Treatment at home: Peritoneal dialysis and home hemodialysis.
- Nov. 1—Kidney transplantation.
- Nov. 8—Diet and kidney failure.
- Nov. 15—Family adjustment/resources and insurance.

There is no charge for participation. Family members are encouraged to attend.

For more information or to register, please contact the Department of Social Work and Home Care, St. Joseph Mercy Hospital at 572-3519.



Vaughn and Joanne Mills

## Joanne Brown, Vaughn Mills Marry in Methodist Church

Joanne Marie Brown, daughter of Penelope and William Smedley and Robert and Melinda Brown of Chelsea, and Vaughn Kevin Mills, son of Frederick and Vonneta Mills of Chelsea, were married Aug. 18 at the

First United Methodist church of Chelsea.

The Rev. Dr. Jerry Parker performed the ceremony before 325 guests.

Maid of honor was Jennifer Smith, friend of the bride.

Bridesmaids were Shelly Hiltz, Lisa Hamilton, and Emily Phillips, all friends of the bride, Carine Brown, sister of the bride, and Kelly Murphy, cousin of the bride.

Best man was Peter Eisele, friend of the bridegroom.

Ushers were Michael Brown and Gregory Brown.

Groomsmen were Matthew McCallum, Scott Mills, brother of the bridegroom, and Matt Villeneuve, Eric Buckberry, and David French, friends of the bridegroom.

A reception followed at UAW Local 1284 Hall.

The couple took a two-week honeymoon trip to Hawaii. They are residing in Ann Arbor.

The bride is a 1988 graduate of Chelsea High school. She works for the University of Michigan and attends Washtenaw Community College. The bridegroom is a 1983 Chelsea High school graduate and a 1988 graduate of the University of Michigan. He is an engineer at G.T. Products in Ann Arbor.

## Chelsea Hospital Offers Variety of Educational Programs

Let a registered dietitian help you discover how to reduce cholesterol, fat, sodium, and sugar in your diet—and save money! Join the Supermarket Tour at Polly's Supermarket, 1101 M-42, Chelsea, on Friday, Oct. 12, 10 to 11:30 a.m. Call 475-3835 to register.

Enjoy an afternoon with the Senior Supper Club for cards, socializing, dinner, and entertainment on Tuesday, Oct. 9 in Chelsea Community Hospital's Main Dining Room. Cards are at 2:30 p.m. and dinner is 5 p.m. The number to call for reservations is 475-3835.

"As Parents Grow Older," a six-session course designed to help adults with aging parents or relatives is the focus of the Social Work Department's series Wednesdays, Oct. 10, 17, 24, 31, Nov. 7, 14, 7:30 to 9:30 p.m. in Chelsea Community Hospital's Woodland Room B. Call 475-3852 for more information.

"Blood Pressure Screening and Education" for Seniors is being held Oct. 17, Nov. 7, 21, and Dec. 5, 10 from 10 a.m. until 12 p.m. in the Chelsea Senior Center, Chelsea Community Hospital. No charge.

"The Family Education Series—Department of Psychiatry," a weekly educational presentation and discussion focusing on understanding emotional or mental difficulties requiring psychiatric treatment, such as depression, anxiety, bipolar disorder, and schizophrenia started Sept. 20 at the Partial Hospitalization, 955 W. Eisenhower Circle, Suite H, Ann Arbor. This series runs Thursdays, 7:15 to 9 p.m. through Dec. 20. Pre-registration is not required. Call (313) 996-1010 for weekly topics.

## Support Group Will Discuss Balancing School and Asthma

The October meeting of the Family Asthma Program will feature a panel discussion on "Balancing School and Asthma." Included on the panel will be Carol Campbell, MSW, Yvonne Friel, RN, Janette Jackson, MA, Bonnie Pendleton, MA, and Georgiana Sanders, MD. The information presented will be of great value to professionals in the educational system, as well as to the parents of children with asthma.

The meeting will be held Wednesday, Oct. 17, from 7 p.m. to 8:30 p.m., in the EBA Club, at Domino's Farms, 30 Frank Lloyd Wright Dr., Ann Arbor.

The Family Asthma Program is sponsored by the American Lung Association of Michigan and the University of Michigan Medical Center Division of Pediatric Pulmonary Medicine. The program is a free educational and support group for parents of asthmatic children. Family members and child care professionals are also encouraged to attend.

For more information, please call the American Lung Association of Michigan, at 313-995-1030.

## Legal Secretaries Will Meet Oct. 16

Washtenaw County Legal Secretaries Association will hold its monthly dinner meeting on Tuesday, Oct. 16, 5:30 p.m., at the Ann Arbor Marriott, 3800 Plymouth Rd. Mrs. Catherine M. Collins, vice-president of personal trusts for Society Bank in Ann Arbor, will discuss "Estate Planning."

For a reservation contact Sandra Richardson at 995-1600.

## Professional Secretaries Will Meet Thursday

Huron Valley Chapter of Professional Secretaries International will hold its regular meeting Thursday, Oct. 11.

Guest speaker Amy Brodhead, member of Action Seminars, Inc., will speak on "Crime Wise."

The program will start with dinner at 6 p.m. at Weber's Inn, 3060 Jackson Rd., Ann Arbor, followed by the speaker at 7 p.m. Business meeting will commence at 7:45 p.m. Reservation deadline: Wednesday morning before each meeting.

For more information or to register call Val Reed, president, at 994-2255 or Gerry Pease at 688-6848.

## Lions Raffle Winners

At a ladies night held at the Chelsea Community Hospital on Oct. 2, the Chelsea Lions Club awarded prizes to the winners of their recent fundraising raffle. Mike Dettling, Lions president, presented Amy Depping with a certificate for a trip for two to Toronto, donated by Key Tours. Second prize of \$100 was won by Jill Penhallegon.



**HARSHBERGER-GALLAGHER:** Robert and Charlotte Harshberger of Chelsea have announced the engagement of their daughter, Debra, to Todd E. Gallagher, son of Kevin and Judy Gallagher of Chelsea. A June 8 wedding is planned. The future bride is a 1989 Chelsea High school graduate and is attending Conlin-Hallisey Travel School. She works at Accent on Travel in Chelsea. The future bridegroom is also a 1989 graduate of Chelsea High school and plans to attend Washtenaw Community College to obtain a carpenter's license.

## Now Taking Appointments TAYLORED CUTS

By Jan Taylor

TOTAL HAIR CARE FOR YOU AND YOURS

475-2740  
475-7268



522 Wilkinson St.  
Chelsea, Mich.

Offer good thru Nov. 3, 1990



## Classy Cuts

Ann Arbor's newest, finest Salon

has a fabulous, new look for you!

Bring a friend with you when you get a haircut & finish at Classy Cuts and the second "new look" costs just 1!!!!

Split The Savings!

Call today for an appointment  
**(313) 930-6555**

HOURS: Mon. — Fri. 9 a.m. — 9 p.m. Sat. 9 a.m. — 5 p.m.  
WALK-INS WELCOME

## Classy Cuts

5060 JACKSON RD.  
INDEPENDENCE PLAZA  
between Zeeb & Wagner Rds.

## CARAVELLE® by BULOVA

It's time for love.

Valentine's Day. There's no more romantic time to tell her you love her. And what better way than with a gift of a lovely Caravelle watch? Come in today and see our latest styles, all with Caravelle Quartz accuracy and all affordable.

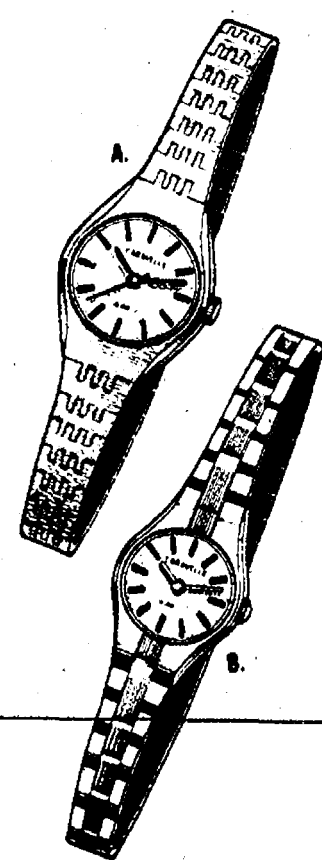

- A. A stylish silver-tone finish dial is framed by a textured goldtone case with matching, adjustable link bracelet. \$24.95
- B. A polished goldtone case and matching bracelet highlight an elegant gilt dial. \$69.95

## WINANS JEWELRY

A TRADITION OF QUALITY FOR LESS THAN YOU'D EXPECT.

**EAR PIERCING FREE** with purchase of piercing earrings. Parental consent required under 18.

**WINANS JEWELRY**

## FAX SERVICE

For Chelsea and Dexter

## COPY SERVICE TYPEWRITER REPAIRS (Both Stores)

U.P.S. Service at Chelsea Location

## Chelsea Office Supply

110 S. Main

Ph. 475-3139

FAX No. 475-5990

## Dexter Office Supply

3650 Broad St.  
(Behind Dexter Bakery)

Ph. 426-5890

FAX No. 426-8789

# GRAND OPENING

THIRD LOCATION NOW IN CLINTON

15 YEAR WARRANTY

## A Lifetime Of Dining . . .

with this handsome pedestal table and matching bow back chairs. It comes with a "15 year" warranty and is protected with RESISTOVAR® II, a finish BUILT FOR LIFE! The highest quality in Solid Oak Dining.

a BARK RIVER collection by Includes TABLE and CHAIRS \$999

RESISTOVAR® II by Lilly Coating, Inc.

The finish on your Solid Oak Treasures will stand up to:

- \*Vinegar Alcohol
- \*Citric Acid
- \*Mild Polish Remover
- \*Etch
- \*Acetone
- \*Liquor Thinner

and Much More!

## Country Charm And Convenience

Backed by a "15 year" warranty and protected with RESISTOVAR® II a finish BUILT FOR LIFE!

The highest quality in Solid Oak Dining is enhanced by the design of this spacious double pedestal table with four self-storing leaves which extends to 114 inches ample seating for twelve!

Includes TABLE and 6 CHAIRS \$1999  
Reg. \$2299



STORES OPEN DAILY 10-9; SUN. 12-5

# Tenpenny's

OAK AND CHERRY FURNITURE

NEWEST LOCATION  
112 E. Michigan  
Clinton  
(517) 456-7445

124 N. Lafayette  
South Lyon  
(313) 437-1590

32104 Plymouth Rd.  
Livonia  
(313) 421-6070

Free Delivery and Set-Up

## DEXTER RENTAL

- Power Tools
- Lawn & Garden Equipment
- Generators
- Post Hole Diggers
- Carpet Cleaners

MOWER & CHAINSAW REPAIRS  
Simplicity-Ariens-Jonsered-Snapper

## CONTRACTORS TOOL

(DEXTER RENTAL)  
3629 Central St., Dexter  
(313) 426-2216





Paul and Sommer Wrona

## Sommer Havens Weds Paul Wrona July 14 in Chelsea

Sommer Ashley Havens, daughter of Nanette Havens of Chelsea, and Paul Christopher Wrona, son of Mark and Irene Wrona of Howell, were married July 14 at St. Paul United Church of Christ.

The Rev. Erwin Koch performed the ceremony before 100 guests.

Sue Wrona of Allen Park, aunt of the bridegroom, sang "The Wedding Song" and "The Gift of Love." She was also the organist.

The bride wore a traditional white satin dress with cathedral-length train adorned with pearls, sequins, ruffles, and flower appliques. She wore a headpiece of white flowers with pearls. She carried a bouquet of white roses with trailing ivy.

Bridesmaids were Emily Havens of Chelsea, sister of the bride, Kim Collins of Wyoming, Mich., and Karen Imm of Ann Arbor, friends of the bride. Emily Havens wore a full-length emerald green satin dress with drop waist, and Collins and Imm wore emerald green satin dresses with hi-lo hems. They all carried bouquets of pink carnations.

The bride's mother wore a royal blue silk suit and a corsage of yellow roses.

The bridegroom's mother wore a fuchsia dress and white orchid corsage.

Best man was Steve Schoen of East Lansing, friend of the bridegroom.

Ushers were Ben Havens of

Chelsea, brother of the bride, and Dan Wrona of Howell, brother of the bridegroom.

A reception followed in the church fellowship hall. Assisting were Debora Kennedy of Chelsea, Karan Wartel of Elkhart, Ind., and Jean Shoner of Stockbridge, all friends of the bride's family, as well as Thelma Fordham of Charlotte, N.C., grandmother of the bride, and Deb Smith of Goshen, Ind. and Cindy French of Racine, Wis., aunts of the bride.

The couple took a honeymoon trip to the University of Michigan, where she is pursuing a doctor of pharmacy degree. The bridegroom is a student at Eastern Michigan University, where he is studying plastics technology.

The "Work and Family Resource Kit" offered by the U.S. Labor Department's Women's bureau is designed to help employers understand the range of family needs emerging in the workplace and the numerous options for a company's response. The kit provides a state-of-the-art review of these options as well as advantages and disadvantages. There are also references and resources to help employers select the most appropriate response for their employees' family needs.



**25th ANNIVERSARY CELEBRATED:** Mr. and Mrs. Frederick Model are active members of St. John's Evangelical Lutheran church where they were married Sept. 25, 1965. They recently enjoyed a 25th anniversary celebration in their home which was hosted by their daughter, Vanessa, and Mrs. Model's parents, Mr. and Mrs. Robert Morrow. Fred and Carol share business careers in the operation of Hallmark and office supply stores in Dexter and Chelsea. Fred has held offices in the Kiwanis Club of Dexter and presently holds a Michigan District post. He is an officer in the U. of M. Club and avid Michigan sports fan. Carol is a member of the Chelsea Charter Chapter of the American Business Women's Association where she has served as an officer. Both have been extensively involved in summer sidewalk festivals in Dexter and Chelsea. They are members of the Dexter Business and Industry Council and Chelsea Chamber of Commerce.

## Health Education Team Available to Older Patients

Older persons with health problems have a new resource available to them at the University of Michigan Family Practice Center in Chelsea. A team of experts from a variety of disciplines is available to provide a comprehensive health evaluation for elderly individuals who are experiencing a problem with their physical and/or psychological well-being.

This team of professionals includes physicians who have special geriatric training, a social worker, nutritionist, clinical pharmacist, and geriatric nurse practitioner.

Each team member conducts an assessment of the older individual and shares their findings with the assembled team.

A summary letter, including specific recommendations, is provided to the individual's regular physician to aid in better management of future health concerns.

Any older person or concerned caregiver of an older person with health-related problems is welcome to

arrange an evaluation. Typical reasons for seeking such an assessment include falling general health; safety concerns with recent falls; appetite or weight changes; changes in personality or memory problems; consideration of nursing home placement.

The full evaluation includes a home visit from the nurse practitioner and a half-day visit to the Family Practice Center to be seen by the pharmacist, nutritionist, social worker and physician. If desired, an evaluation by a single member of the team can be arranged (e.g., a nutrition assessment or a pharmacist review of medication use.)

Any older person or concerned caregiver is welcome to inquire about an evaluation by calling Diane at 475-1321. The Family Practice Center participates fully with Medicare and other major insurance carriers.

## Zoning Issues Dominate Council Meeting

(Continued from page one)

That requires that more parking be constructed.

The parking would be expanded into what is now a residential zone and a home would probably be moved. Kuehn had recommended against the change as it will allow access onto Van Buren St., a street designed for residential use. It will also, she said, introduce non-residential zoning into a stable residential neighborhood and

may threaten the stability of the neighborhood.

Planning commission did not make an official recommendation, but voted 5-1 in favor of the change.

Finally, council set public hearing for Chelsea State Bank (additional parking) on Oct. 18, Dave Prohaska (to open a printing shop near Chelsea Lanes) on Nov. 8, and Great Lakes Bancorp (for another sign) on Nov. 8.

## Charles E. Sullivan Plumbing

Licensed Michigan Master Plumber

- Water Heaters
- Remodeling
- Service & Repair
- New Construction
- Water Softeners
- Sewer Cleaning

**475-8114**

Free Estimates

Reasonable Rates

AUTO

HOME

## The Prudential

**THOMAS DAULT, Agent**

500 W. Michigan Ave., Jackson

Office: (517) 784-8539

Home: (313) 475-2830

LIFE

FINANCIAL SERVICES

## Sweetest Day

Saturday, Oct. 20

*The Makings of Romance*

**1 doz. Roses from \$32.50 Boxed**

**10% OFF** Our \$32.50/boxed ROSES with coupon

Also Available Till Sweetest Day Only Truan's Chocolates

- Sweetest Day Arrangements starting at \$15
- Green Plants • GUND Plush Animals
- CLAIRE BURKE Potpourri • Crystal & Brass
- Deliveries • Wire Service

8064 Main St. 424-3240

Mon-Fri 9-6, Sat 9-6

Major Credit Cards Welcome

**DEXTER FLOWERS & GIFTS**

**CHELSEA EYEGLASS CO.**

**FAMILY VISION CARE**  
**CONTACT LENSES**  
Professional Care at Reasonable Prices

**Dr. Nelson Edwards Optometrist**

**475-1122**

136 W. Middle St., Chelsea (Next to Fire Hall)

**Elizabethan Herbs**

presents an

**Open House**

Filled with wreaths, floral arrangements and artisans presenting their work for barter.

**Saturday, Oct. 20th**  
10 a.m.-6 p.m.

**Sunday, Oct. 21st**  
noon-6 p.m.

Stockbridge

15600 Cassidy Rd. Chelsea

Take M-52 N., West on Roe Rd.

ROE NO. TERRITORIAL

CASSIDY

52

N

Chelsea

**THE BUCK STOPS HERE.**

**SNAPPER At DEXTER RENTAL**

**PERFORMANCE GUARANTEE**  
Covers all models 4 h.p. and larger  
If this mower fails to perform for any reason during the warranty period, we'll fix it. You provide usual maintenance, we provide the rest.

Visit your participating neighborhood Snapper dealer for all the details on worry free mowing.

**DEXTER RENTAL**

3629 Central St., Dexter  
Ph. 426-2216  
HOURS: M-F, 8 to 5:30

**SNAPPER**  
For non-commercial, residential use only.

**The Chelsea Standard**

**Sale Save 50%**

Rytek Deckle-Edge Vellum Personalized Stationery

**10.95** regularly \$22

Luxurious letterpaper with the subtle deckle edge makes this the first choice in personalized stationery. Available in two sizes, Princess, 5 1/2 x 7 3/4" or King, 6 1/2 x 10 3/4", and in three paper colors: Windsor White, Antique Ivory or Wedgewood Blue. Choice of print styles shown (MC or HL) printed in deep blue, dark grey or chocolate brown ink. Gift boxed: 100 Princess sheets with envelopes, or 80 King sheets with envelopes.

**THE CHELSEA STANDARD**  
300 N. MAIN ST., CHELSEA, MICH. 48118

Please send boxes DECKLE EDGE VELLUM on sale @ \$10.95 a box

Include: ☐ (check) 50 extra, unprinted sheets for \$4.00  
Please Add 4% Michigan Sales Tax

Imprint Name \_\_\_\_\_

Address \_\_\_\_\_

City, State, Zip \_\_\_\_\_

Check choice of paper, imprint style and ink color

Princess size: White (9400) Ivory (9410) Blue (9450)  
King size: White (9100) Ivory (9110) Blue (9150)  
Imprint: HL MC Ink color Blue Grey Brown

☐ (check) home delivery for \$2.50



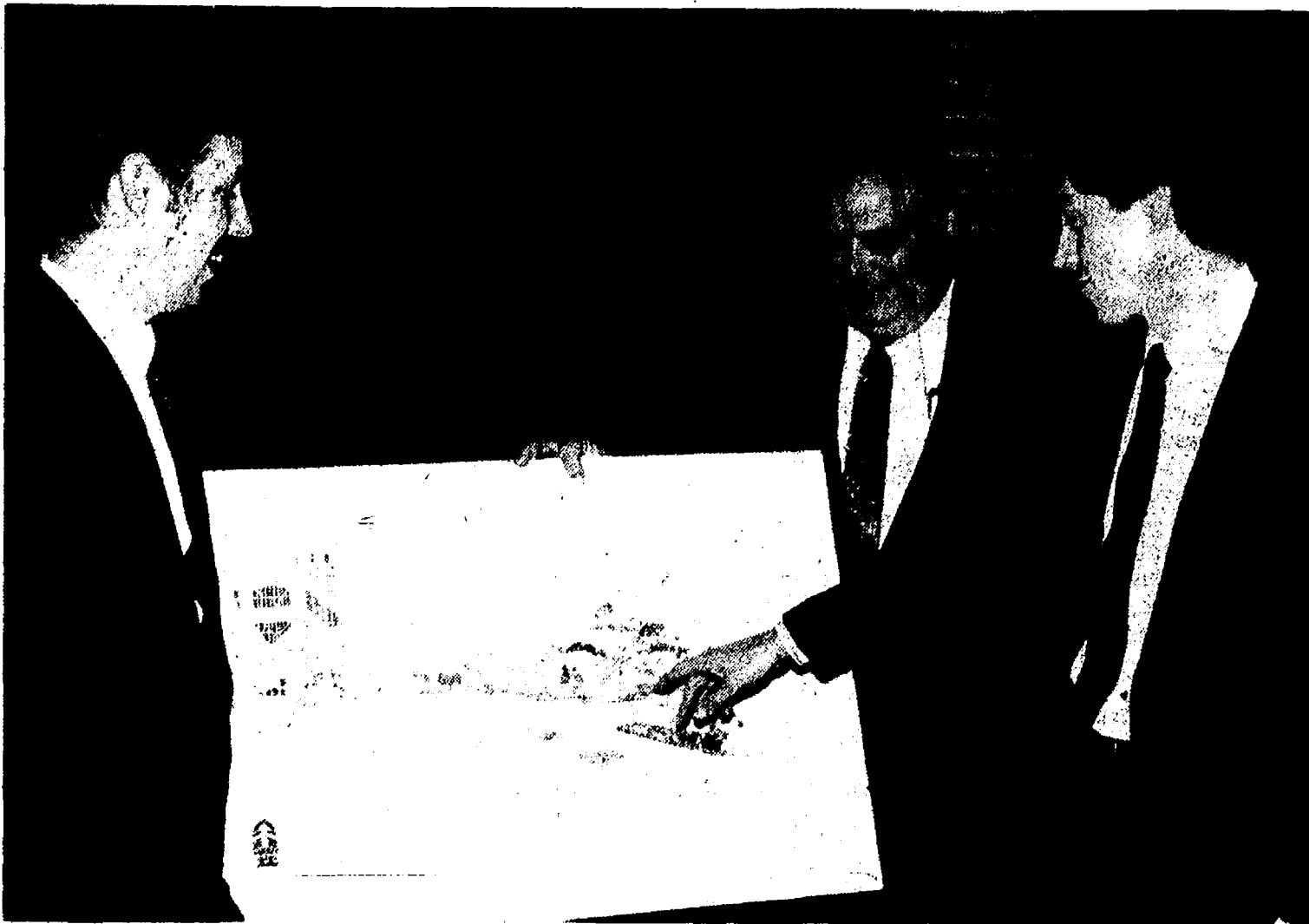

CHELSEA LIONS CLUB hosted a ladies night at their Oct. 2 meeting held at the Chelsea Community Hospital. DDA representatives Sheridan Springer, center, and

Mark Heydlauff, right, describe the village's proposed downtown beautification project to Mike Detling, Lions president.

## Garbage Service May Remain Twice Weekly

The village has apparently decided not to cut back on the twice-per-week trash pick-up for the immediate future. Solid waste committee chair Frank Hammer had suggested the change as a way to encourage recycling.

Although the village has yet to formalize a contract with Marshall Rubbish Service, members of village council said last week they'd like to see the twice-per-week service continue over the life of the next one-year contract. Trustee Tom Dorner was one of the most outspoken board members. The implication was the service might be cut back to one week next November.

In addition, council also does not seem to be anxious to tell residents they can't put their trash out in cans. Trustees Dennis Hall and Dorner each said he wants the cans to stay due to

the potential for having trash strewn around the village by animals.

Marshall's Rubbish Service charges more when residents are able to use cans.

However, council did seem to agree that cutting back the number of bags to two per pick-up was a reasonable idea. Village residents are now allowed three bags per pick-up.

## Bicycle Stolen From High School

A Chelsea High school student told Chelsea police that someone stole his bicycle from a rack on the west side of the school.

Stolen on Oct. 5 was a 10-speed bicycle. It was apparently taken some time during the school day.

## Change Told in Phone Dialing Procedure

Michigan Bell customers in the Chelsea area soon must begin using a new dialing procedure to make long distance calls within the 313 area code.

"Under the new dialing procedure, announced in February, customers will dial '1' plus the 313 area code and the local telephone number," said Marcia Buhl, Michigan Bell's local public relations director.

Calls made using the old procedure won't go through. Instead, callers will hear a recorded announcement reminding them of the change. The new dialing procedure is being phased in throughout the 313 area to avert a phone number shortage early next year.

Buhl said that long distance calls within the 313 area — such as those from Detroit to Ann Arbor — currently are placed by dialing "1" plus the seven-digit number.

The new procedure will create an additional 1.5 million phone numbers by allowing the company to use any of the nation's other 150 area codes as the first three digits of local phone numbers in the 313 area, Buhl said.

"For example, customers might find Arizona's 602 area code being used as the first three digits of their local phone number — say, (313) 602-0000," Buhl explained.

Buhl said the new procedure will standardize the way customers dial all long distance calls — to destinations inside and outside the 313 area.

The dialing plan affects only the 313 area, where the pool of available phone numbers is quickly being used up because of new technology.

"More lines at home and the office, and new uses for phone lines, such as personal pagers, mobile phones, fax machines, computer modems and answering services, have contributed to the shortage we're experiencing today," Buhl said.

None of these uses, Buhl said, was anticipated when the current number plan was developed in the 1940s.

Michigan Bell's information program in the Chelsea area includes brochures mailed with customers' bills and both radio and newspaper ads. The change also has received wide attention in news reports by both print and broadcast media.

## 14 Years Ago . . .

(Continued from page two)

celebrate the 60th anniversary of the Home's founding. Among the highlights of the afternoon was a speech by Dr. George H. Palmer, immediate past president of the National Association of Methodist Hospitals and Homes and executive director of the East Wisconsin Methodist Homes.

Robert J. Niehaus of New Canaan, Conn., a former area resident, was named vice-president of the Wallace-Murray Corp. at New Canaan, according to an announcement published in the New Canaan Advertiser.

Hunting season had opened, and Chelsea area hunters were returning with tales of their experiences. The first day of the duck-hunting season brought extra dividends to one young hunter. Carl Schweiger, known to his friends as "Bub," went duck-hunting with his father, Carl H. Schweiger on the opening day of the duck season. Besides a fair bag for the father and son hunting team, Bub downed a 10-pound Canadian goose. His father commented that "One of the most gratifying experiences for me is to be out hunting with my son and to see him outshoot me." According to accounts of the hunting, Bub had only number six shot in his gun and it took two shots for him to down the honker. When the goose fell into shallow water, Bub went right in after him and a wrestling match ensued. "The honker almost got the best of it," Dutch related, but Bub pulled out his leather belt, looped one end around the honker's neck, the middle of the belt around a bush, and the other end around the goose's leg. "By this time the goose was quite dead, but Bub tethered the goose 'just so it wouldn't get away again.'"

## 24 Years Ago . . .

Thursday, Oct. 11, 1966—

Frederick Schumm suffered painful injuries in an accident which occurred at Elsemann and Austin roads, about three and one-half miles east of Manchester. Sheriff's deputies who investigated said Schumm for some unknown reason, had apparently lost control of the car on a curve and the car left the road and traveled through a field for some distance. His injuries appeared to include fractured ribs in addition to cuts on the head and bruises. He was taken to the University hospital.

Thomas Bust was the new owner of Chelsea Hardware store, after completing negotiations for the purchase of the business. The store was closed for a week to check inventory and was reopened in a week. Lewis Haselschwert had been in the business at the Main street location for the past 29 years.

Sam Brown purchased the barber business of Jay Tuttle and took over the shop. With the exception of a brief interval, Tuttle had been a barber in Chelsea for 38 years. Brown had been employed locally as a barber for several years.

## Residential Building Down In County During 1989

A total of 1,994 new housing units were built in Washtenaw county in 1989, according to a study by the Southeastern Michigan Council of Governments.

The number of units, however, declined substantially from 1988 when 2,878 new units were built, the study showed.

Village of Chelsea gained 14 single-family homes and 19 multi-family units for a total increase of 33 residences.

Village of Dexter gained one single-family home and 100 multi-family units for a total increase of 101 residences.

Village of Manchester gained seven single-family homes.

Growth of single-family homes in area townships included 40 in Dexter, 18 in Lima, 25 in Sylvan, 15 in Lyndon, 27 in Manchester, 10 in Sharon, 51 in Lodi, 5 in Freedom, and 62 in Webster. Growth in Scio township was second

only to Ann Arbor. Scio picked up 107 single-family homes and 238 multiple dwellings for a total increase of 343. Ann Arbor had a gain of 428 new units.

Camp  
Catch-A-Rainbow

For Children  
With Cancer  
FIND OUT MORE  
1-800-ACS-2345

AMERICAN  
CANCER  
SOCIETY



We're thrilled and happy  
and proud as we can be  
cause a darling little granddaughter  
has joined our family.

Welcome Laura Marie Strader

Love,  
Grandpa & Grandma  
Cole

Give Your Boss Our Best!

Bosses' Day is October 16

Visit us in The Village  
to choose something  
special for your boss.

- Fresh, Silk & Dried Flowers
- Green Plants • Crystal & Brass
- Deliveries • Wire Service

8054 Main St. 426-3240 Mon-Fri: 9-6, Sat: 9-5

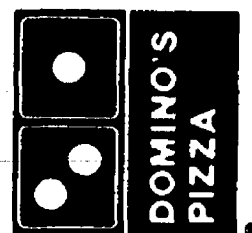

**CARRYOUT SPECIAL**  
**TWO SMALL PIZZAS**  
**With One Topping**

**\$4.99**  
Plus Tax

Additional Toppings, \$1.00  
Ann Arbor/Chelsea Locations Only

©1990 DOMINO'S PIZZA, INC.

**SATURDAYS ONLY**  
**One Large Pizza**  
**With Two Toppings**  
**\$8.00**

Additional Toppings, \$1.25  
Ann Arbor/Chelsea  
Locations Only  
ONE COUPON PER ORDER  
Expires 10-27-90

**Two Medium Pizzas**  
**with up to four toppings**  
**\$13.75**

Ann Arbor/Chelsea  
Locations Only  
ONE COUPON PER ORDER  
Expires 10-31-90

## GUARANTEED AUTO SERVICE

- ★ Written Estimates
- ★ Certified Master Mechanics
- ★ Professional Service
- ★ Written Warranty
- ★ Returned Parts
- ★ Towing

LUBE • OIL  
AND FILTER

**\$11.88**

- Up to 5 Quarts Oil
- Oil Filter
- Chassis Lubrication

ENGINE  
TUNE-UP

**\$34.88**

- Most Cars 4 Cyl. **44.00**
- Includes New spark plugs 8 Cyl. **54.00**

AIR CONDITIONER  
RECHARGE

**\$19.88**

- Adjust Belt Tension
- Check A/C System
- Freon Extra

FRONT  
DISC BRAKES

**\$59.88**

- Includes new pads and labor
- Machine turn rotors
- Repack bearings
- Metallic Pads Extra
- Most Cars

ROTATE &  
COMPUTER  
BALANCE

**\$19.88**

- Smooth out rough ride
- Improve tire wear
- Recommended every 8,000 miles

FRONT  
STRUTS

**\$129.95** Pair

- Lifetime Warranty
- Includes Installation
- Sizes for most cars

**BF Goodrich**  
**TIRE**  
**SALE 35.95**

- Steel Belted Radial
- 50,000 Miles
- Free Installation

P155/80R13

P155/80R13	35.95	P185/75R14	43.95	P215/75R15	59.95
P165/80R13	36.95	P195/75R14	47.95	P225/75R15	61.95
P175/80R13	41.95	P205/75R14	50.95	P235/75R15	65.95
P185/80R13	43.95	P205/75R15	53.95		

**CHELSEA SHELL SERVICE**



1630 S. MAIN, CHELSEA, MICH. 48118  
M-52 & I-94

475-2722







## COMMUNITY CALENDAR

### Monday—

Chelsea Area Historical Society, at the Chelsea Depot on Monday, Oct. 8, at 7:30 p.m. Program by Ben Bower, Chelsea artist. The Historical Society usually meets the second Monday of each month at 7:30 at the Depot. For information call 475-3183.

PTS (Parent-Teacher South) meeting, Monday, Oct. 8 at 7 p.m. in Media Center of South school. Speaker: Ruth Stielstra, "The Triad Enrichment Program in the Chelsea Schools." Business meeting at 7:45 p.m.

Lima Township Board meets the first Monday of each month at 8 p.m., Lima Township Hall. advx344f

Chelsea Recreation Council 7:30 p.m., fourth Monday of the month, Village Council chambers. 35tf

Chelsea Kiwanis Club meets every Monday, 8:30 p.m. at Chelsea Community Hospital.

Chelsea School Board meets the first and third Mondays of each month, 8 p.m., in the Board Room.

Chelsea Lionsess, second Monday of each month at the Meeting Room in the Society Bank on M-52, Chelsea, at 7:30 p.m. Call 475-1791 for information.

Waterloo Area Historical Society Board of Directors meets the third Monday of each month 7:30 p.m., at Waterloo Farm Museum. For more information call Nancy Kaufman, 475-3692.

VFW Ladies Auxiliary, second Monday of each month, 7:30 p.m. at 105 N. Main St., Chelsea.

Women in Abusive Relationships, drop-in support group, 7-8:30 p.m., Chelsea Community Hospital, 775 Kresge House. 973-0242 or 24-hour crisis line: 995-5444.

### Tuesday—

Sylvan Township Board regular meetings, first Tuesday of each month, 7 p.m. Sylvan Township hall, 112 W. Middle St. advtf

American Business Women's Association 8:30 p.m. at the Chelsea Hospital fourth Tuesday of each month. Call 475-2041 for information.

Olive Lodge 156 F&AM, Chelsea. Regular meeting, first Tuesday of each month.

Lima Township Planning Commission, third Tuesday of each month, 8 p.m., Lima Township Hall. advx30tf

Lions Club, first and third Tuesday of each month, 8:45 p.m., at Chelsea Community Hospital. Ph. 475-7324 or write P.O. Box 121, Chelsea.

Chelsea Rod and Gun Club regular meeting, second Tuesday of each month at the clubhouse, Lingane Rd. 49tf

Chelsea Rebekah Lodge No. 130 meets the first and third Tuesday of each month, at 7:30 p.m.

Chelsea Amateur Radio Club, Inc., fourth Tuesday of each month, 7 p.m., Society Bank basement.

Rotary Club, Tuesday noon, Woodlands Room, Chelsea Community Hospital. For more information call Dr. Frederik van Reesema, 475-3925, or Mark Cwiek, 475-3913.

**GIVE THE TIME OF YOUR LIFE.**

Be a volunteer.

Chelsea Chamber of Commerce Board of Directors meetings, second Tuesday, each month, noon, Chelsea Community Hospital, private dining room.

Downtown Development Authority, second Tuesday each month at 8 a.m. in the Chelsea Village Council chambers. It is a board of directors meeting. The public is welcome to attend.

Smokers Anonymous—Every Tuesday (except the first Tuesday of each month) at St. James Episcopal church, 3279 Broad St., Dexter, 7:30 to 8:30 p.m. Questions? Call 428-8698. 4tf

### Wednesday—

Washtenaw Audubon Society: Will Frey tells about the National Audubon Society Camp at Hog Island at 7:30 p.m., Wednesday, Oct. 17 at Matthaei Botanical Gardens, 1800 Dixboro Rd. Public invited. Free admission.

Chelsea Garden Club, fourth Wednesday of each month, 10 a.m. to noon and 6 to 8 p.m., 509 Wellington St. Topic for Oct. 24 meeting: "Crafts, Using Dried Flowers." Call Doris Hamel at 475-7107 for information.

Fraternal Order of Eagles, Ladies Auxiliary No. 2154 meet second, fourth Wednesday of each month, 7:30 p.m., 7530 Jackson Rd.

Chelsea Athletic Boosters membership meeting third Wednesday of each month; Board of Directors meet the second Wednesday, 7:30 p.m., Chelsea High Media Center. tf

OES Past Matrons dinner and meeting at Senior Citizen site, Faith in Action building, second Wednesday every month at 11:45 a.m. Ph. 475-1141 for reservations by Monday preceding meeting. -33-2

VFW Post 4076 meeting second Wednesday of month, 7:30 p.m. VFW Hall, 105 N. Main.

Pittsfield Union Grange, No. 882, meets the second Wednesday of each month, 8 p.m. at Pittsfield Grange Hall, 3337 Ann Arbor-Saline Rd., Ann Arbor. 31tf

Friends of McKune Memorial Library meets at 7 p.m. first Wednesday of each month upstairs at McKune Memorial Library. Visitors are welcome.

Chelsea Depot Association will meet the first Wednesday of each month at 7 a.m. at the Chelsea Depot. Every third month, beginning with the month of November, the meetings will be at 7 p.m. All interested persons are welcome to attend.

Chelsea-Manchester Chapter No. 108, OES, meets the first Wednesday of each month, 7:30 p.m., Masonic Temple, 113 W. Middle.

### Thursday—

Desert Shield support group forming for families of military currently stationed in Saudi Arabia, Oct. 11, 7 p.m., UAW Hall, 8975 Textile Rd., Ypsilanti. Questions? Call 428-4102.

United Church of Christ Women Covenant/South Fall Meeting at St. Paul U.C.C. Chelsea, Thursday, Oct. 11, 1990 at 9:30 a.m. Speaker, the Rev. Nancy Elsenheimer. Please send reservations to Arlene Schroen, 3854 Waltrous Rd., Chelsea, 48118 or phone 475-1036 by Oct. 5, 1990.

Chelsea Rod and Gun Club Auxiliary regular meeting, second Thursday of each month, 7:30, clubhouse, Lingane Rd.

Chelsea Area Players Board meeting second Thursday of each month, 7:30 p.m., at Society Bank meeting room. For more information call 475-2828.

American Legion Post No. 31. General meeting the first Thursday of each month at the post home, Cavanaugh Lake.

Knights of Columbus Women's Auxiliary, second Thursday of each month, 8 p.m. at K. of C. Hall, 20780 Old US-12.

Substance Abuse Lecture Series: Meetings: 7:15 p.m. every Thursday; Chelsea Community Hospital, Dining Room. Series is open to the public to provide awareness and education regarding various aspects of alcoholism or other chemical dependence abuse.

Chelsea High School P. T. T. (Parents Teachers Together) third Thursday of every month in Board of Education Room.

New Beginnings—Grief Group first and third Thursdays, 7:30-9 p.m., Faith in Action Building at 775 S. Main St., Chelsea.

### Friday—

Chelsea Community Farm Bureau Friday, Oct. 12, 8 p.m., home of Walter Zeels.

Rogers Corners Farm Bureau, Friday, Oct. 12, 8 p.m., at the home of Armin and Edna Kuhl.

Senior Citizens meet third Friday of every month for pot-luck dinner, games and cards, 6 p.m. at Senior Citizen Activities Center at Faith in Action Bldg., on Hospital grounds.

Parents Anonymous, a self-help group for abusive or potentially abusive parents, Fridays, 7-9 p.m. Separate children's group, same night. Call 475-3952 or 475-9176 for information.

### Saturday—

Women's Aglow Fellowship of Ann Arbor, Saturday, Oct. 13. Speaker: Lois Baker. At Holiday Inn-West Conference Center, 2900 Jackson Rd., Ann Arbor, 9 a.m. to noon. Reservations required only for those desiring breakfast. Deadline for breakfast reservations was Monday, Oct. 8. Call 761-2193 or 475-8411 (eve.). This interdenominational Christian fellowship is open to all interested women. No babysitting.

### Misc. Notices—

Rummage Sale at North Lake Methodist Church 14111 North Territorial Rd., Fri., Oct. 12, and Sat., Oct. 13, 9 a.m. to 4 p.m. Big assortment. -adv20-2

Parent to Parent Program: in home, friendly, visiting support system for families with children. Call 475-3305.

Parents Without Partners, support group for single parents. Youth activities, social events, discussion groups. For membership information, call recording at 973-1933.

Home Meals Service, Chelsea. Meals served daily to elderly or disabled. Cost per meal, \$2.50 for those able to pay. Interested parties call Ann Feeney, 475-1493, or Mary Erskine, 475-2821.

Chelsea Social Service, 475-1581, 2nd floor of Village Offices. Thursdays, 10 to 4, or if an emergency need at other times, call Linda at 475-7405 or Jackie at 475-1928.

Assault Crisis Center has moved to 1898 Packard Rd., Ypsilanti 48197. Ph. 483-RAPE, 24-hour crisis line, 483-7942, business line.

Alcoholics Anonymous group, every Tuesday, 12 noon, 2nd floor, 104 E. Middle St., Chelsea. A. A. Alonon meets every Saturday at 7 p.m., 2nd floor, 104 E. Middle St., Chelsea.

Faith in Action House Community Center, open daily throughout the week provides various free services to those in need. Services include food, clothing, financial help, advocacy and many other forms of assistance. Need friendly help? Call us from 9 a.m. to 4 p.m., 475-3306.

Chelsea Together. For information, call 475-4030, M-F, 8 a.m.-5 p.m., or 475-5935, M-F, 5 p.m.-9 p.m.

Waterloo Senior Nutrition program meets Tuesdays and Thursdays at 12 noon, Waterloo Township Hall. For reservations call 475-7439 between, 10 a.m. to 1 p.m. Lunches, cards and fellowship.

## SENIOR MENU & ACTIVITIES

### Weeks of Oct. 10 - Oct. 19

Food, Fun and Fellowship for Seniors Senior Center, Faith in Action Bldg. Chelsea Hospital Grounds. Ph. 475-8242

Wednesday, Oct. 10—Pinochle and euchre every Wednesday.

Past Matron's 2nd Wednesday of each month. LUNCH—Tuna noodle casserole, peas, tomato cucumber marinade, whole wheat bread and margarine, apricots, milk.

12:30 p.m.—Flu shots.

1:00 p.m.—Bowling.

1:00 p.m.—Fitness.

Thursday, Oct. 11—

Pinochle and euchre every Thursday. LUNCH—Pepper steak, mashed potatoes, zucchini and tomatoes, whole wheat bread and butter, peach-plum cobbler, milk.

1:00 p.m.—Kitchen Band.

Friday, Oct. 12—

9:30 a.m.—Jackpot bingo.

LUNCH—Barbecued chicken, parsley potatoes, mixed vegetables, muffin and butter, cherry applesauce, milk.

12:45 p.m.—Birthday party.

Saturday, Oct. 13—

7:30 p.m.—Card party.

Monday, Oct. 15—

9:30 a.m.—Bingo.

9:30 a.m.—China Painting.

Quitting club; First Monday of each month.

Widow's group; Second Monday of each month.

11:00 a.m.—Widows.

LUNCH—Veal birds with dressing and gravy, scalloped potatoes, peas and carrots, whole wheat bread and butter, peaches, milk.

1:00 p.m.—Bingo.

Tuesday, Oct. 16—

Pinochle and euchre every Tuesday. 9:30 a.m.—Creative Expressions/Crafts class taught by Sharon Hunt.

LUNCH—Hawaiian ribs, corn, potato salad, whole wheat bread and butter, dessert, milk.

1:00 p.m.—Stain Glass.

1:00-3:00 p.m.—Watercolor art.

Wednesday, Oct. 17—

Pinochle and euchre every Wednesday. Past Matron's Second Wednesday of each month.

10:00 a.m.—Blood pressure.

LUNCH—Chicken cutlet with orange sauce, pasta with vegetables, sliced tomato with low calorie French dressing, whole wheat bread and margarine, chunky applesauce, milk.

1:00 p.m.—Bowling.

1:00 p.m.—Fitness.

End East tour.

Thursday, Oct. 18—

Pinochle and euchre every Thursday. LUNCH—Shepherd's pie with vegetables and mashed potatoes, spiced cherry Jell-O salad, bread and butter, cookie, milk.

1:00 p.m.—Kitchen Band.

2:00-4:00 p.m.—Square Dance.

Surplus food.

Friday, Oct. 19—

9:30 a.m.—Jackpot Bingo.

LUNCH—Swiss steak with onion gravy, Au Gratin potatoes, California blend vegetables, bread and butter, fruit cocktail, milk.

## DDA Hearing Set

(Continued from page one)

with the district would have to be amended, although DDA still plans to work with the 80 percent agreement. Tax increment financing allows DDA to capture all additional tax revenue generated by the increase in property values in the downtown business district. Normally, about 60 percent of that money would go to the school district.

According to assistant superintendent Fred Mills, most DDA's do not enter into agreements with their local school districts.

Springer said additional information would be sent to the district this week so it could be considered at next Monday's school board meeting.

Bond issues for the projects would take a minimum of six weeks from approval by village council, Springer said. That may force DDA to borrow money against the bond issue on a temporary basis to pay for the proposed property purchases. Springer said DDA prefers not to borrow from the village.

## Flowering Trees Offered by Arbor Day Foundation

Ten free flowering trees will be given to each person who joins the National Arbor Day Foundation during October, 1990.

The free trees are part of the non-profit Foundation's Trees for America campaign.

The Foundation will give two White Dogwood, two American Redbud, two Golden Raintree, two Washington Hawthorn and two Flowering Crab trees to members joining during October.

"These trees were selected because they will give a colorful flowering of pink, white, yellow and red blossoms throughout the spring," John Rosenow, the Foundation's executive director, said.

The trees will be shipped postpaid at the right time for planting between Oct. 15 and Dec. 10 with enclosed planting instructions. The six- to 12-inch trees are guaranteed to grow or they will be replaced free of charge.

To become a member of the Foundation and to receive the free trees, send a \$10 membership contribution to Flowering Trees, National Arbor Day Foundation, 100 Arbor Ave., Nebraska City, Neb. 68410, by Oct. 31.

## Dial-A-Garden Topics Listed

The following is a weekly schedule of Dial-A-Garden, the system of pre-recorded daily gardening tips sponsored by the Washtenaw County Cooperative Extension Service. The system is in operation 24 hours a day, seven days a week. Interested persons are invited to call 971-1129 at their convenience to listen to timely, up-to-date gardening information.

Wednesday, Oct. 10—"Transplanting Peonies."

Thursday, Oct. 11—"Feeding Birds."

Friday, Oct. 12—"Why Do Leaves Turn Color?"

Monday, Oct. 15—"Preserving Autumn Leaves."

Tuesday, Oct. 16—"Growing Herbs Indoors."

Wednesday, Oct. 17—"Mushrooms in the Lawn."

The average age of retirement for U.S. male workers has been steadily declining, according to the U.S. Labor Department. In 1960, 33 percent of males 65 and older remained in the workforce; in 1980, the percentage had dropped to 19 percent, and by the year 2000, only 10 percent of men 65 and older are expected to be working.

Lordy, Lordy,  
Look Who's  
**50**  
October 14th  
Happy Birthday  
**JERRY**  
Mom and Dad



Sun., Oct. 14th  
**40 & Fantastic**  
Happy Birthday  
**Robin**



Just Your  
Nerves? . . .

Experience

"Gentle Chiropractic"



WARREN B. ATKINSON D.C.

**ATKINSON CHIROPRACTIC**

7970 Clark Lake Rd. (at M-52) • Chelsea, MI 48118 • (313) 475-8669

## SUBSCRIPTION ORDER FORM

for

**The Chelsea Standard**

BY MAIL DELIVERY elsewhere in

In Michigan . . . . . \$12.50

United States . . . . \$15.50

Name \_\_\_\_\_

Address \_\_\_\_\_

City \_\_\_\_\_ State \_\_\_\_\_ Zip \_\_\_\_\_

If you are not presently a subscriber, receiving your Standard by mail, clip and send with payment in advance to  
**THE CHELSEA STANDARD, 300 N. MAIN, CHELSEA 48118**

**David W. Swan, D.D.S.**

Comprehensive Dental Care for Children & Adults

Preventive Care • Cosmetic Procedures

Implants • Wisdom Tooth Removal  
Root Canals • Fillings • Dentures • Bridgework

Intravenous and/or nitrous oxide sedation available.

Initial visit includes blood pressure and oral cancer exam screening.



Ph. 475-3444  
1200 South Main Street  
Chelsea





## Cat Care Clinic Offered Sunday By Humane Society

If there's a special kitten or cat in your life, you won't want to miss the Humane Society of Huron Valley's Kitten and Cat Behavior and Care Clinic on Sunday, Oct. 14.

Learn the secret of training your cat to use a scratching post, grooming, dealing with the loss of litterbox training, nutrition for the life cycle of your cat, feline diseases and medication, and much more. Also featured are demonstrations and a question-and-answer period.

The two-hour clinic will be taught by Mark Alsager, DVM, of Professional Veterinary Hospital in Canton, and HSHV staff cat behavior specialist, Sue McIntyre. They will lead you in an eye-opening look at cat behavior and health.

Bring the family—but not your pet—to the Ann Arbor Dog Training Club located at 1575 E. North Territorial Rd., Ann Arbor (just one mile east of US-24) on Sunday, Oct. 14 from 4-6 p.m. Complimentary cat identification tags and pet care literature will be provided. A \$2 donation per adult is requested; however, children under 12 will be admitted free.

For directions or more information, please call the Education Department at 662-5545, Monday through Friday.

The Humane Society of Huron Valley is a private, non-profit organization dedicated to preventing cruelty to animals and promoting respect for all life. Serving the residents of Washtenaw county and surrounding areas, HSHV provides a wide variety of services including 24-hour emergency rescue, cruelty investigation, low-cost spay/neuter clinic, pet adoption, and community education programs. The shelter is open to the public seven days a week, 11 a.m. to 5 p.m.

Please Notify Us  
In Advance of  
Any Change in Address

Man. - Thurs.  
Truck Rental  
Only \$24.95/day  
plus 39¢/mile  
at Dexter location  
only

**DEXTER RENTAL**  
3020 Central St., Dexter Phone 426-2216

**RYDER**  
Local & Long Distance Rental Moving Services

**NEED A TRUCK?**  
Call Now in Dexter! 426-2216



JEFF VAN RIPER

## Jeff Van Riper To Be On The Air in Escanaba

Jeff Van Riper, son of Bill and Dorothy Van Riper of Chelsea, recently graduated from Specs Howard School of Broadcast Arts. Beginning Nov. 1 he will be on the air at WGLQ radio in Escanaba, an adult contemporary station that can be heard throughout much of the upper peninsula and parts of the lower peninsula and Wisconsin.

Van Riper finished with a 3.9 grade point average, the highest in the class, and was voted by his classmates to receive the Unselfish Radio Award. He also received a perfect attendance award.

Van Riper's one minute milk commercial was chosen to air on the school's two radio stations. In addition, he produced and directed Specs Profile, which featured interviews of local personalities, including WRIF disc jockey Arthur Penhallow, and John Liebman, a music producer and performer.

Van Riper directed a situation comedy entitled "Exit Left," written by Tina Polite, a former writer for the Remington Steele television series. He also floor-directed a weekly news program called "Week in Review."

Van Riper also produced numerous videos on his own on subjects ranging from the 1989 Chelsea Fair Mud Bog to the Camel Fall Classic Golf Tournament.

Recently, Van Riper has been interning at radion stations WPZA-AM and WAMX-FM at Domino Farms. He has written afternoon traffic reports for news director Tom Tolen, and has written and produced several commercials for production director Ann Parker, including spots on Wolverine Auto Truck Plaza and Saline Community Fair. He also interned for WAMX music director Steve Williams and organized the station's music library and prepared music for on-air use.

He'll be living in Perkins. He's a 1973 Chelsea High school graduate.

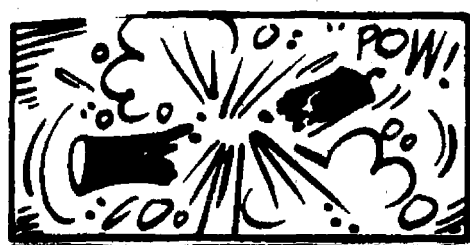

The brilliant colors of fireworks come from bright-burning metallic salts.

## Public Health Division Offers Flu Shots

Washtenaw County Public Health Division will offer influenza vaccines at locations throughout Washtenaw county starting Oct. 17 and ending Nov. 8. A \$5 donation for a flu shot is requested.

Influenza shots are offered to people over 18 years of age; however, the Public Health Division's special goal is to vaccinate people who are 65 years of age and older. The flu shot is also recommended for people who are at risk for influenza-related complications which would include adults with diabetes, kidney disease, anemia, immuno-suppression or chronic disorders of the heart and lungs.

Those who are currently under regular medical care are encouraged to check with their physician regarding influenza shots.

Included in the schedule are two locations in western Washtenaw county.

Thursday, Oct. 25, 9 a.m. to 12 noon, at Dexter Senior Center, 3250 Broad St., Dexter.

Thursday, Nov. 8, 9 a.m. to 12 noon, at Manchester Senior Center, 324 W. Main St., Manchester.

For more information or other locations call 971-3993.

## Rifkin Hopes Companies Will Cave in Before BST Boycott

Bovine somatotropin (BST), after earning a clean bill of health by scientists and an anticipated approval in 1991 from the Food and Drug Administration, now faces a renewed boycott from Jeremy Rifkin's Foundation on Economic Trends, according to the American Farm Bureau Federation.

Rifkin's group announced its boycott this week during the World Dairy Expo in Madison, Wis. The group will target dairies, dairy product companies and grocery store chains and plans to release the names of companies that refuse to support its cause. Farm Bureau, in conjunction with the dairy industry, will contact food and dairy processing firms urging them to stand firmly against the campaign.

The U.S. Labor Department awarded more than \$89 million for training and employment services and technical assistance for migrant and seasonal farmworkers and their families. The funds will support programs from July 1, 1990 through June 30, 1991.

## PARISHO & COMPANY

Professional Corporation  
JAMES (JAY) W. PARISHO, C.P.A.  
CERTIFIED PUBLIC ACCOUNTANT

Two locations to serve you:  
1905 Pauline Boulevard, Suite 5 Ann Arbor, Michigan 48103-5001 313/995-5656  
107 1/2 South Main, P.O. Box 251 Chelsea, Michigan 48118 313/475-9640

WE SERVICE: Personal — Corporate — Partnership — Farms  
ACCOUNTING — TAX PREPARATION & CONSULTING — FINANCIAL PLANNING

Appointments available Monday through Saturday



"I never thought any place could make a pumpkin pie as good as mine. But Big Boy did it. His fresh ginger, cinnamon and pumpkin changed my mind. I therefore give this Big Boy pie my seal of approval."

Sincerely,

*Grandma*

There's more to love at **Big Boy**  
Big Boy is a registered trademark of Elbas Brothers Restaurants, Inc.

STORE HOURS:

Sunday thru Thursday ..... 6 a.m. to 11 p.m.  
Friday & Saturday ..... 6 a.m. to 12 midnite

**CHELSEA BIG BOY**

1610 S. Main St.

Ph. 475-8603

# YEAR-END CLEARANCE



**BUICK**

STOCK	BUICK	STICKER	SALE
#5036	1990 LaSabre Custom	\$19,103	\$15,528 <sup>01</sup>
#4503	1990 Century Ltd, 4-dr	\$17,585	\$14,197 <sup>73</sup>
#4884	1990 Century Ltd, 4-dr	\$17,895	\$14,464 <sup>23</sup>
#4870	1990 Century Cstm, 4-dr	\$16,944	\$13,643 <sup>90</sup>
#4555	1990 Century Cstm, 2-dr	\$16,466	\$13,735 <sup>83</sup>
#4840	1990 Century Cstm, 4-dr	\$17,312	\$13,956 <sup>65</sup>
#4961	1990 Skylark, 4-dr	\$12,443	\$10,430 <sup>86</sup>

Buick, Oldsmobile and Chevrolet Buyers: Prices include Destination Charge and Factory Rebate assigned to dealer. Tax Title and License not included.



STOCK	OLDSMOBILE	STICKER	SALE
#4955	1990 Delta 88 Royale 4-dr	\$18,210	\$14,945 <sup>25</sup>
#4944	1990 Delta 88 Royale 4-dr	\$19,139	\$15,740 <sup>84</sup>
#5044	1990 Cutlass Supreme SL 2-dr	\$18,761	\$14,912 <sup>68</sup>
#5043	1990 Cutlass Supreme SL 2-dr	\$18,901	\$15,032 <sup>68</sup>
#4946	1990 Cutlass Supreme SL 4-dr	\$18,522	\$14,707 <sup>83</sup>
#4904	1990 Cutlass Supreme SL 4-dr	\$18,477	\$14,641 <sup>74</sup>
#4753	1990 Cutlass Supreme 4-dr	\$17,165	\$13,018 <sup>24</sup>
#5008	1990 Cutlass Clera 4-dr	\$14,143	\$11,628 <sup>70</sup>
#4992	1990 Cutlass Clera 4-dr	\$15,184	\$12,523 <sup>53</sup>
#4990	1990 Cutlass Clera 4-dr	\$14,143	\$11,628 <sup>70</sup>
#4986	1990 Cutlass Clera 4-dr	\$13,430	\$11,050 <sup>84</sup>
#4856	1990 Cutlass Clera 4-dr	\$13,270	\$10,873 <sup>84</sup>
#4715	1990 Cutlass Clera 4-dr Driver's Ed Car	\$13,665	\$10,313 <sup>34</sup>
#4991	1990 Cutlass Calais	\$14,482	\$11,963 <sup>74</sup>
#4973	1990 Cutlass Calais 4-dr	\$12,768	\$10,778 <sup>80</sup>
#4837	1990 Silhouette Van	\$19,896	\$16,919 <sup>99</sup>
#4801	1990 Silhouette Van	\$19,020	\$16,166 <sup>39</sup>



The Heartbeat of America.

STOCK	CHEVROLET	STICKER	SALE
#4607	1990 Beretta GT, 2-dr	\$14,175	\$12,038 <sup>00</sup>
#4650	1990 Lumina CL APV	\$18,752	\$16,375 <sup>00</sup>
#4661	1990 (Demo) Lumina APV	\$18,067	\$15,730 <sup>00</sup>
#4713	1990 Beretta Indy GT	\$17,246	\$14,780 <sup>00</sup>
#4758	1990 Lumina CL APV (Demo)	\$19,008	\$16,600 <sup>00</sup>
#4826	1990 Cavalier VL 2-dr	\$10,142	\$8,995 <sup>00</sup>
#4880	1990 Cavalier VL 2-dr	\$10,292	\$9,125 <sup>00</sup>
#4907	1990 Cavalier VL 2-dr	\$10,292	\$9,125 <sup>00</sup>
#4966	1990 Lumina Euro 4-dr	\$17,225	\$14,570 <sup>00</sup>
#4967	1990 Lumina 4-dr	\$16,136	\$13,610 <sup>00</sup>
#4971	1990 Cavalier VL 2-dr	\$9,570	\$8,499 <sup>00</sup>
#4979	1990 Cavalier VL 4-dr	\$10,289	\$9,150 <sup>00</sup>
#4540	1990 Geo Storm 2+2 Spt Cpe	\$12,110	\$11,045 <sup>00</sup>

**FAIST- MORROW**

1500 S. MAIN ST., CHELSEA 475-8663

OPEN UNTIL 8:00 P.M. MONDAY AND THURSDAY OPEN SATURDAY 9:00 A.M. 3:00 P.M.

★ BUICK  
★ OLDSMOBILE  
★ CHEVROLET  
★ GEO



## Village To Extend Benefits If Employees Called To Serve

Village council has voted to extend health insurance benefits for one year to the families of employees who have been placed on active military status due to the Persian Gulf crisis and may be called into service.

Craig Myer of the public works department and Dick Foster of the police department were recently placed on active status.

Myer told council that military insurance provided for such an occurrence not only requires a 20 percent co-pay, but is "not well-known" for its coverage.

Trustee Dennis Hall said he believed

it is the function of a responsible employer to extend the benefit.

Village manager Robert Stalker said the insurance is not covered in the village's labor contract and would have to be formally negotiated.



Female lions do over 80 percent of the hunting for the pride.

## KEROSENE HEATER FALL TUNE-UP

Only **\$19.88** plus parts

Heater cleaned, wick changed, batteries and igniter checked.

110 N. Main St. Downtown Chelsea



Johnson's (Formerly Gambles)

**HOW-TO STORE**

Ph. 475-7472

### EXTENDED SHOPPING HOURS FOR YOUR CONVENIENCE

SUNDAY	MONDAY	TUESDAY	WEDNESDAY	THURSDAY	FRIDAY	SATURDAY
OPEN 10 a.m.-2 p.m.	OPEN 8 a.m.-5 p.m.	OPEN 8 a.m.-5 p.m.	OPEN 8 a.m.-5 p.m.	OPEN 8 a.m.-5 p.m.	OPEN 8 a.m.-5 p.m.	OPEN 8 a.m.-5 p.m.

## Save Your Lawn from: Give It the Advantage

- HARSH CHEMICALS
- SUMMER DROUGHT
- THINNING & DISEASE
- BROADLEAF WEEDS

- BUILD THE HUMUS CONTENT
- RESTORE BIOTIC LIFE
- GROW THICKER GRASS
- REDUCE STRESS & COMPETITION

We use scientifically researched, 100% natural, soil-building fertilizer, and as always, NO HERBICIDES OR INSECTICIDES!

**THINK SPRING '91 FOR A THICKER, GREENER LAWN!** SLIT SEED THIS FALL! Slit-Seeding places the seed IN the ground for germination rates 2 to 4 times higher than broadcast seeding.

Call for a quote or to discuss our fertilizer and slit-seeding—We are not your ordinary fertilizer company!



**BIO-THRIVE**

101 N. Main, Suite 150-158

Ann Arbor, MI 48104

313 / 665-2272, Suite 158

**D.B.'S**

**BBQ — PIZZA SUBS**

901 S. Main, Chelsea Ph. 475-8700

Dinners - Tailgate Parties  
Special Orders - Call Ahead

### - SUBS -

### - PIZZAS -

**JESSE JAMES DELIGHT**  
Mr. Rib Barbecue Beef or Pork on a toasted Homemade Bun with Pickles and Onions ..... \$4.50

**SOUL ON A ROLL**  
Mr. Rib Award winning Barbecued Beef and Pork on a roll with Cheese and Homemade Colelaw ..... \$4.50

**FUZZY'S DELIGHT**  
Bratwurst on a toasted Homemade Bun, with Cheese, Onions, Kraut and Mustard ..... \$3.50

**ROAST BEEF ITALIANO**  
Thinly sliced Roast Beef, red Italian Sauce, Provolone Cheese, Green Pepper and Mushrooms on a Homemade Bun ..... \$4.50

**ITALIAN HERO**  
Ham, Hard Salami, Provolone Cheese, Tomato, Pickles, Onions, Lettuce and Mayo or Italian Dressing on a Homemade Bun ..... \$3.50

**VEGETABLE SUB**  
Any combination of Veggies with Cheese, Lettuce, Tomato, Pickles with Mayo or Italian Dressing on a Homemade Bun ..... \$3.50

**HAM AND CHEESE**  
Sliced Ham and Provolone Cheese, Tomato, Mayo, Lettuce, Onions and Pickles on a Homemade Bun ..... \$3.50

**TURKEY SUB**  
Sliced Turkey Breast with Cheese, Tomato, Mayo, Lettuce on a Homemade Bun ..... \$3.50

**MOES MEATBALL SPECIAL**  
Appropriately, Meatballs, Cheese, red Italian Sauce on a Homemade Bun ..... \$3.50

**FRENCH DIP**  
Sliced Roast Beef on a Homemade Bun served with Au Jus ..... \$4.50

**PIZZA SUB**  
Your combination of any X-Items on a Homemade Bun with Cheese and Pizza Sauce ..... \$3.50

**LARGE CHEESE PIZZA** \$7.00  
X-ITEMS .95

**MEDIUM CHEESE PIZZA** \$6.00  
X-ITEMS .75

**X-ITEMS**  
Pepperoni • Ham • Sausage • Ground Beef • Onion • Mushrooms • Green Olives • Black Olives • Pineapple

**SPECIAL ITEMS** \$1.00  
Double Crust • Hot or Mild Peppers • Double Sauce • Tomatoes • Extra Cheese • Black Olives • Pineapple

**SALADS**  
CHEF SALAD ..... \$3.50  
TOSSED SALAD ..... \$2.00  
french-italian-ranch-1000

**SIDE ITEMS**  
PA'CE KRAZY BREAD STICKS  
with Garlic Seasoning and Parmesan Cheese made to order \$2.00  
with red Italian sauce ..... .50

**GARLIC BREAD** ..... \$1.00  
with cheese ..... \$1.50

**HOMEMADE COLESLAW** ..... .70  
**BROWNIES** ..... .35

**NACHO CHIPS** ..... \$2.50  
Warm Chips, melted Cheese and Black Olives

**NACHO'S EL SUPREMO** \$4.50  
Warm Chips, Cheese, Onions, Green Peppers, Taco Meat, Refried Beans, More Cheese, Tomatoes, and Black Olives. Hot sauce on side; sour cream on side

**WET BURRITO** ..... \$4.75  
Flour Tortilla, Beans, Cheese, Topped with more Cheese, Tomato, Lettuce and Black Olives, Hot Sauce & Sour Cream on side

Featuring Stroh's Ice Cream

Delivery Available After 5 p.m. Call for details.

**BARBECUED RIBS**

From Mr. Rib

VIDEO & PINBALL GAMES



NEWLY ELECTED OFFICERS of the Chelsea Area Players discuss plans for the upcoming year. Shelley Wheaton, treasurer, Cindy Beauchamp, vice-president, Jan Baltzell, president, and Tom Peckham, secretary, are shown here preparing for the CAP winter production, "You Can't Take It With You," to be directed by Ward Beauchamp. Tryout dates will be announced soon.

## Chelsea Area Players Elect New Officers

At their annual membership meeting in September, Chelsea Area Players elected seven new members to the board of directors and selected their officers for the coming year.

Serving on the board for the first time are: Maureen Devine, Adam Hartman, Tom Peckham, Dave Prohaska, Connie Scott, and Ben and Lynn Williams. Re-elected for an additional term were: Mike Fouty, Betty and Steve Leeman, Don Paulsell. Continuing board members are: Shelley Wheaton, Ken and Cindy Beauchamp, Debbie Olson, Allen

Anderson, Jerri Cole, Clara Smith, Jerry Martell, and Jan Baltzell.

CAP directors also elected new officers. Jan Baltzell will serve as president, Cindy Beauchamp as vice-president, Tom Peckham as secretary, and Shelley Wheaton as treasurer.

The Players announced the selection of their winter production, "You Can't Take It With You," which will be directed by Ward Beauchamp. Production dates and tryout schedule will be announced shortly.

## Everybody's Science

### ★ Wheat Starch: Biodegradable Wrapper for Bread?

By Ben Hardin

Sandwich bread might come wrapped one day in a bag that's made from wheat—the grain used to make bread. You would send the empty bag—a biodegradable plastic—to some friendly microbes at the landfill.

It's starch from corn that nowadays makes plastic products biodegradable. Microbes eat the starch.

U.S. Department of Agriculture scientists see wheat starch also becoming a source of biodegradable plastics. But first they need to find an economical way to sort out and use wheat's smaller starch granules for plastics.

Today's biodegradable plastics typically are 6 to 7 percent starch. Corn's starch granules vary in size but they are relatively large, about 15 microns on average. This limits how thin the film can be without having weak spots. An inch has 25,401 microns.

Wheat starch granules, on the other hand, come in two fairly distinct sizes. The smaller ones are about 6 microns in diameter, according to Jerold A. Bietz, a chemist in USDA's Agricultural Research Service.

Ideally, he says, wheat starch could make biodegradable films thinner and stronger. Also, the films could be chewed up faster by microorganisms than current biodegradables.

"We're a long way from biodegradable plastic made with wheat starch," says Bietz. "The first need is a practical way to sort out the really small granules that would go into such plastics." At the ARS Northern Regional Research Center, Peoria, Ill., Bietz is co-ordinating studies to sort out the wheat starch granules.

The trick: using airstreams of differing velocities.

Bietz says the research is part of the Peoria center's efforts to find more ways to turn farm commodities into new commercial products.

(Agricultural Research Service, U.S. Department of Agriculture)

Standard Classified Ads get quick results!

## ROADSMART

Presented by Huron Valley Traffic Safety Committee

**Q.** Does alcohol play a big part in the fatal accident rate for younger drivers?

**A.** Most definitely! About 60% of the drivers aged 16-24 who were killed in vehicle crashes had been drinking.

**Q.** How many people are killed due to alcohol-related crashes?

**A.** About 22,000 people each year or 400 each week. This is the equivalent of the entire population of one of the following Michigan cities each year: Adrian, Berkley, Holland, Monroe, Mt. Clemens, Mt. Pleasant, Norton Shores, Novi, Romulus, Trenton, Wayne, or Ypsilanti.

Send "ROADSMART" your questions about traffic safety:  
Huron Valley Traffic Safety Committee  
1/4 Transportation Center  
4920 West Albain Rd.  
Monroe, MI 48101



## WALTON'S GLASS SERVICE

2810-C BAKER RD. DEXTER, MICH

426-5600



Serving the Communities of Dexter and Chelsea

### • REPLACEMENT VINYL WINDOWS

We measure, order and install, or for a considerable savings, we will show YOU how to install.

- AUTO GLASS • MIRRORS • GLASS
- STORM WINDOW AND SCREEN REPAIR
- CUSTOM BUILT WINDOWS ON REQUEST

25 Years Experience

CALL US FOR ALL OF YOUR GLASS NEEDS

## Hostages Will Be Exempt from Some IRS Regulations

"We recognize that the crisis in the Mideast has created many difficult situations for families and friends of U.S. citizens who have been detained overseas in Iraq and Kuwait," said IRS district director John Hummel. "In an effort to do what we can to help, I am pleased to announce that we are extending our policy of providing relief for taxpayers in hostage situations," he said.

"We have no way of knowing for certain the identity of hostages, but once alerted we can take steps to provide relief," Hummel added. "To implement the relief policy, we need to hear from family members as soon as possible."

According to the IRS, family members of hostages should call, during normal business hours, a special toll free number, 1-800-829-1351, so that IRS representatives can take steps to suspend actions already scheduled or underway and prevent future actions.

"Callers should be prepared to provide us with the names and social security numbers of detained citizens, along with any information they may be aware of concerning ongoing actions with the IRS," Hummel said.

Give a  
Gift Subscription to  
The Chelsea Standard!



Carolyn Chase  
Sales Associate  
SPEAR & ASSOCIATES  
REALTORS, INC.

**IF YOU ARE THINKING OF BUYING or SELLING REAL ESTATE... I CAN HELP!**

Please call me at:

**475-9193 or 475-3048**

and give my name to your friends & neighbors... I would greatly appreciate your referrals.



## PERMANENT PRESS LOW PRICED PAIR!

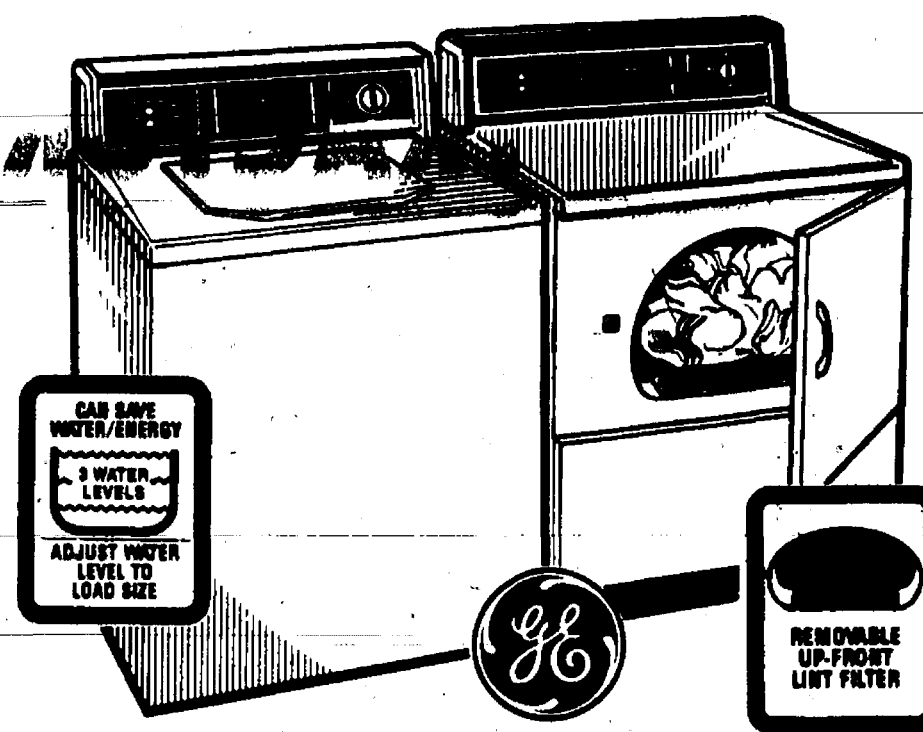

### WASHER

Model WWA5600G

- Durable porcelain enamel finish top, tub, lid and basket.
- Heavy duty large capacity for family-size loads.
- Filter-Flo® filtering system.
- 2 cycles, regular and permanent press.
- 3 wash/rinse temperature combinations with energy-saving cold water rinse.

### DRYER

Model DDE5300G

- Heavy duty dryer with porcelain enamel drum.
- 4 cycles including permanent press.
- 3 drying selections.
- Easy to clean, removable up-front lint filter.
- Large opening port.
- Separate start-switch.

**\$399<sup>95</sup>**  
Reg. \$459<sup>95</sup>

**\$319<sup>95</sup>**  
Reg. \$349<sup>95</sup>  
Electric  
Gas Models slightly higher

CASH REBATES! Direct from GE when you buy selected models 9/28-12/2

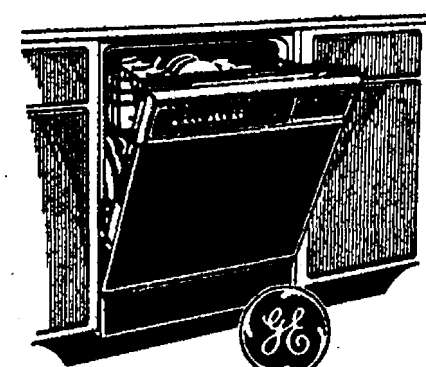

Model GSD1200L  
6 cycles. 3-level wash action with Multi-Orbit™ wash arm. Sound insulated. Energy saver drying option.

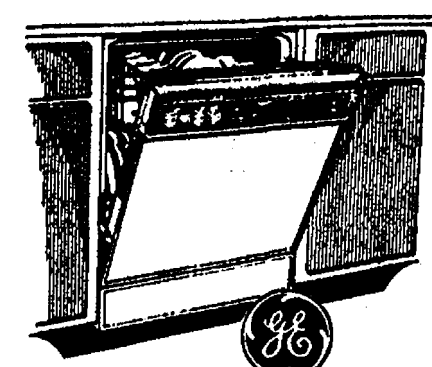

Model GSD2800L  
11 performance monitoring programs. 10-year full warranty on PermaTuf™ tub and door liner (ask for details).

Direct from GE **\$30 Rebate!**



**HEYDLAUFF'S**

OPEN Monday & Thursday 9:30 a.m. to 6:00 p.m.  
Tuesday, Wednesday, Friday 9:30 a.m. to 6:00 p.m.  
Saturday 9:30 a.m. to 5:00 p.m.

475-1221

DOWNTOWN CHELSEA



\_\_\_\_\_



# SPORTS

Let's Go  
Bulldogs!



## Dogs Batter Dexter 23-8 To Even Record In League Standings

Senior Jude Quilter showed why he is one of the area's most complete football players as the Chelsea Bulldogs knocked off the Dexter Dreadnaughts last Friday in Dexter, 23-8.

Quilter ran for one touchdown, caught a pass for another, rushed for 178 yards, forced two fumbles on defense, and put one punt inside the Dexter five-yard line for perhaps his best performance of the season.

"Jude was by far our leading defensive player of the game," said assistant coach Curt Ellis.

"He was a dominant player on both sides of the ball."

Quilter almost single-handedly got the Bulldogs on the board early in the second quarter. First he recovered a Dexter fumble at the Dreadnaught 35 yard line. Then he caught quarterback Tucker Steele's pass for a gain to the Dexter 13. Two plays later he ran in from eight yards. He also scored the two conversion points on a short run.

The Bulldogs scored again on their first possession of the second half, although Quilter was one tackler away from returning the kick-off for a score.

Quilter ran the ball seven times, and caught a 13-yard pass, during the 61-yard drive. His five-yard run on third and one gave Chelsea the ball at the Dexter three. What appeared to be a Quilter touchdown put the ball near the goal line. Steele scored through the middle of the line, and Quilter ran for the conversion points.

Chelsea increased the score to 22-0 on the final play of the third quarter. The Bulldogs began a drive after a punt at the Dexter 49. They moved the ball to the Dexter 14 on six plays before a series of illegal procedure penalties moved the ball back to the 28. On fourth down and 17, Steele found Quilter down the right sideline with a perfect strike for the touchdown. Westcott kicked the extra point for a 23-0 lead.

Dexter broke up the shut out on the next play as Chelsea kick-off coverage broke down and Dreadnaught Jeromy Avery rambled straight upfield 89 yards for the score. Dexter threatened again in the middle of the fourth quarter. An apparent 27-yard touchdown on a screen pass was called back due to an ineligible receiver. An incomplete pass on fourth down ended the drive.

However, other than the return, and his team's 10 penalties, coach Gene LaFave was generally pleased with the Bulldogs' performance.

"We bent, but we didn't break on defense and generally made them drive most of the field to score," LaFave said.

"It's difficult to take the ball from inside the 20 for a touchdown."

Dexter's first drive to open the game began at the Dexter 19 and ended in a fumble at the Chelsea 27. Their next drive began at the Dreadnaught two after Quilter's punt was downed by Adam Taylor. That drive also ended in a fumble, at the Dexter 35.

Another Dexter drive, late in the third quarter, effectively began at the

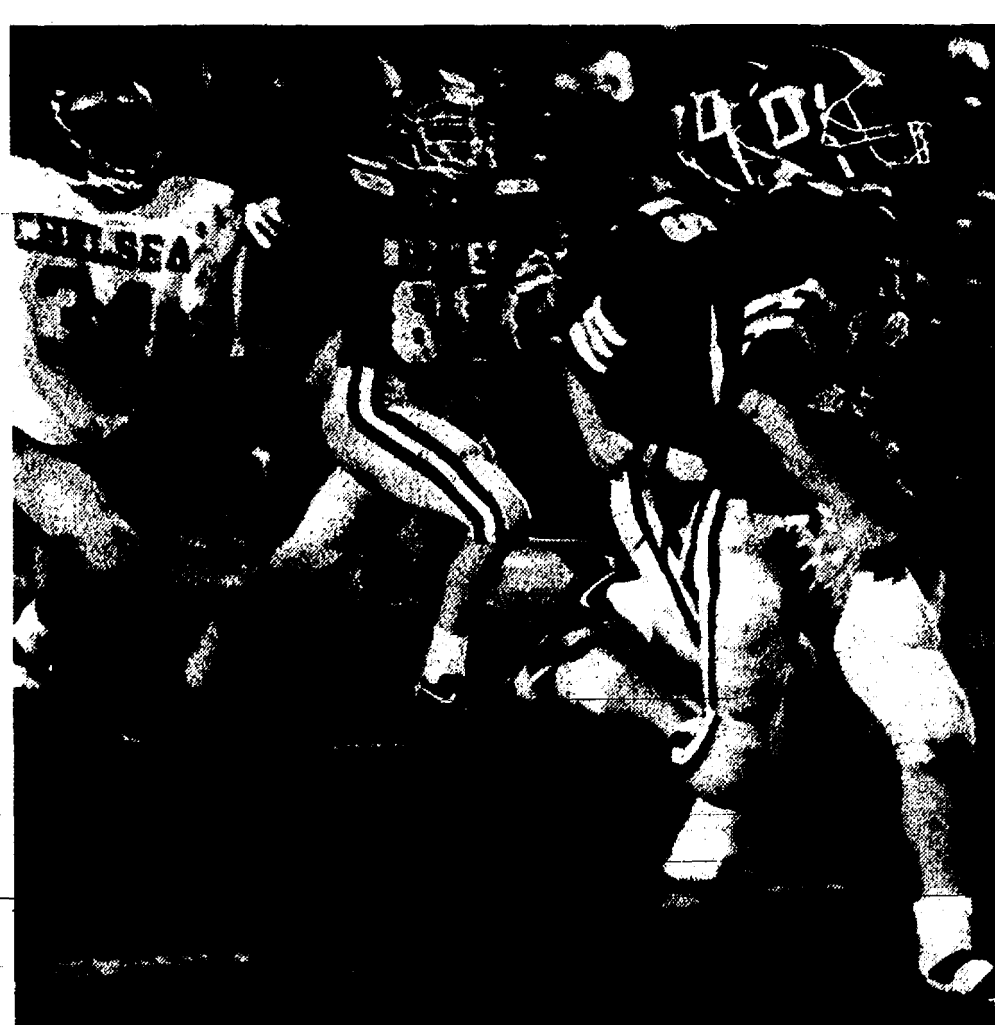

JEROMY AVERY is off to the races for the Dexter Dreadnaughts as he returns a kick-off 89 yards for a touchdown during last Friday night's homecoming game in Dexter. It was the Dreadnaughts' only score of the game. In distant pursuit, at left, is Chelsea's Ben Hurst.

Dexter 15 after a 14-yard fumble on first down.

However, the Dreadnaughts moved the ball effectively, both running and passing, throughout the first half and had they not fumbled may have had the lead at half-time.

LaFave admitted he was surprised at how well the Dreadnaughts moved the ball early.

"I thought they'd come right at us and I was concerned until the score got to be 16-0," LaFave said.

"Then I knew we had them in deep trouble because I didn't think they could score a lot of points."

LaFave praised the play of his defensive line of Sean DeSarbo, Jeff Moore, and Craig Ferry. They stopped the Dreadnaughts at the Chelsea five on fourth down and one late in the first quarter. DeSarbo's sack on third down forced a Dexter punt mid-way through the third quarter. LaFave also had good words for the defensive backfield of Colby Skelton, Ben Hurst, Jude Quilter, and Adam Taylor, who helped limit the Dexter passing game to 24 yards.

Dexter had 105 total yards for the game and 10 first downs. Running back Darrin Pomo gained all of his 63 yards in the first half.

Quilter rushed for 178 yards on 33 carries, and Westcott picked up 33 yards on eight carries.

Steele was 3-7 for 62 yards, and Quilter caught all three passes.

Tom Poulter, Quilter, and DeSarbo each recovered a fumble.

This week the Bulldogs host the Tecumseh Indians (3-3) in their annual homecoming game.

The Indians, like Chelsea, are on a three-game winning streak. They've come back to win each of their last two games by a single point.

"Traditionally Tecumseh has started strong and then faded," LaFave said.

"Now they're doing the opposite and we're concerned about it."

The Indians feature one of the best receivers the Bulldogs will see all year in junior Brian Burns.

"They're likely to throw the ball 25 times and Burns is a real threat."

LaFave didn't say how his team would defend the pass except "we'll change up and do a variety of things."

Chelsea, at 2-4, is tied for second place in the Southeastern Conference behind the Saline Hornets, who won the league outright last Friday and are 5-0.

### JV Cagers Drop Two

Chelsea Bulldogs junior varsity basketball team lost to Dexter, 42-40, in over-time, and Tecumseh, 40-37, in action last week.

In the Dexter game, Chelsea was down 20-0 but rallied back to trail 25-15 at half-time and 31-27 at the end of the third quarter.

"The kids made a nice comeback when they could have just quit," said Chelsea coach Paul Terpstra.

Ginny Flannery led Chelsea with 14 points; Erin Schiller scored 12, Molly Dilworth had nine, Laura Carty and Nicki Piasecki scored two each, and Jamie Collinsworth had one.

In the Tecumseh game, Flannery scored 22 points and Dilworth scored 11. Flannery also had seven steals and four rebounds.

Chelsea is 4-4 over-all and 1-2 in the Southeastern Conference.



IN HOT PURSUIT of Dexter running back Darrin Pomo is Chelsea defensive back Jude Quilter. Quilter's hit a large part in Chelsea's 23-8 victory.

## Two Big Wins Put Dog Cagers In Conference Driver's Seat

"I'm shocked by what's going on here," is the way Chelsea Bulldogs basketball coach Rahn Rosentreter described his feelings about the Bulldogs' victories over the Dexter Dreadnaughts and Tecumseh Indians last week.

The Bulldogs beat Dexter in over-time at home on Tuesday, 41-37, then knocked off the Indians in Tecumseh on Thursday, 54-44.

Tecumseh and Dexter figure to be the Bulldogs' prime competition for the Southeastern Conference basketball title.

And going into last night's action, Chelsea was the only undefeated team in the league at 5-0. Tecumseh had one loss and Dexter, upset by Saline last Thursday, had two losses.

"Tecumseh probably has the best talent in the league, and Dexter probably has the second best, and they both are bigger and have more girls than we do," Rosentreter said.

"Right now we're playing very well as a team and that has been the difference. It was a fun week, although a little nerve-racking."

Chelsea, hobbled by injuries, is still without the services of high scorer Colleen Scharphorn. Rosentreter essentially played just six girls each game last week and will probably continue that strategy until Scharphorn returns, which could be by the middle of the month.

In the Tecumseh game, Chelsea started off in a 12-0 hole before closing to 14-11 at the end of the first quarter. Over the next two quarters Chelsea outscored the Indians 30-12. Ten of the Bulldogs' 15 second-quarter points came at the free throw line, and they ended up making 20-24 for the game.

Chelsea dominated the boards, 22-11, which accounted for much of the fouling.

Chelsea continued its scoring pace in the third quarter, although from the field rather than the line as they hit seven of 13 shots, including a three-pointer by Christine Burg.

Tecumseh pulled to within four points with a minute left, but Kristin Bohlender responded by sinking four straight free throws down the stretch to put the game away.

Bohlender led the scoring with 12 points, 10 on free throws. Burg scored 11, Carrie Flintoff and Shawn Losey each scored 10, Sarah Devine had six, and Mercedes Hammer scored five.

Hammer and Flintoff each had six rebounds.

The Dexter game was tied at 36 at the end of regulation play as the Dreadnaughts hit a three-point shot with nine seconds left. It was the only Dexter field goal of the fourth quarter, and the Dreadnaughts only

scored 11 points the entire second half. The Bulldogs had trailed 31-28 at the end of the third quarter.

"We had a five-point lead with three minutes left and decided to stall, which turned out to be a mistake," Rosentreter said.

Bohlender scored all five over-time points. She opened the scoring with a 12-foot baseline jumper, and, after Dexter closed to within one point, hit

one of two free throws to give Chelsea a two-point lead.

As the rest of the Bulldogs set up on defense, Bohlender stole the ball from a Dreadnaught and went in for a lay-up to put the game away.

"Kristin deserves a lot of credit for our success last week," Rosentreter said.

"She hit the free throws, made key

(Continued on page 13)

### Chelsea High School 1990 Homecoming Let Us Help You Celebrate

**Corsages • Boutonnieres**  
**10% OFF with this ad**

Fresh and Silk Flowers  
Have A Safe and Happy Homecoming!



Major Credit Cards Welcome  
426-3240  
8054 Main St.

## It's Kick-Off Time!

**Football Time Means  
SUBWAY PARTY SUBS**



**Order your Subway Party Sub  
for your tailgate or after-game party.**

Now Open Saturday Morning at 10 a.m.



**PHONE  
475-SUBS**  
24-hour advance notification  
required

### Disc Jockey

Music from the 40's-90's  
• COUNTRY • ROCK  
• BIG BAND & More!

Specializing in 50's & 60's Music  
Elvis impersonations  
and  
Songs performed live!  
Call 475-1966  
Jerry Martell

## SLICK® 50

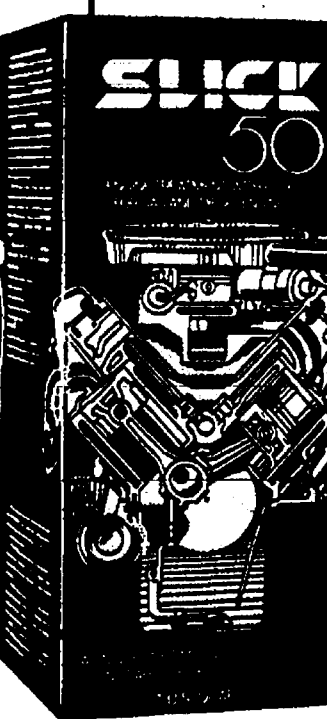

**WHEN THE HEAT'S  
ON, IT PROTECTS  
ENGINES LIKE NO OIL  
OR ADDITIVE CAN.**

With Slick 50 engine treatment you run cool even when it's hot. Super-slippery PTFE resins reduce engine wear at start-ups and under summer stresses, like start/stop traffic, pulling boats and trailers. One treatment protects for more than 50,000 miles. Money-back guarantee.

32-oz. bottle  
**THE ENGINE  
WEAR PROTECTOR**  
Reg. \$39.95  
ON SALE  
**\$29.95**

**RICHARDSON  
AUTOMOTIVE SUPPLY**  
AUTO • FARM • INDUSTRY  
405 N. MAIN ST., CHELSEA  
PH. 475-3741



# BOWLING



## Senior House League

Standings as of Oct. 5

Parta Pedler	27	8
Smith's Service	28	9
Casual Sports	28	10
Thompson's Pizza	28	10
VFW No. 4078	28	13
Ann Arbor Wall Drilling	28	13
DAPCO	21	14
Chelsea Lumber	21	14
Team No. 17	19	16
McCalla Feeds	19	16
Steele's Heating	19	16
Bauer Builders	14	21
Klink's Excavating	12	23
Furniture Doctor	12	23
Vogel's Party Store	11	24
Detroit Abrasives	10	25
Waterloo Village Market	8	27
Chelsea Realty	8	27

High series, 525 and over: M. Fouty, 529; R. Harris, 540; J. Bauer, 525; C. Lardo, 525; Thompson, 577.  
High games, 200 and over: D. Thompson, 215.

## Chelsea Bantams League

Standings as of Oct. 5

Sayers	17	8
Kahner	12	13
Vogel	8	12
Team No. 4	8	12

Male, games over 50: B. Sayers, 107.  
Male, series over 100: B. Sayers, 197.  
Male star of the week: B. Sayers, 65 pins over average for series.

## Chelsea Youth Mixed League

Standings as of Oct. 5

Team No. 12	28	7
Landalet Mfg.	28	9
The Notings Again	21	14
Dan & The Girls	21	14
Team No. 5	19	16
The Best of the Rest	19	16
The Dead Milkmen	19	16
Pin Puffers	17	18
The Right Stuff	17	18
Wolverines	13	22
Chelsea Wolverines	13	22
Tasmanian Devils	11	24
Derlin Starlings	9	26
Team No. 14	9	26
McCalla Feeds	4	31

Boys, games over 125: D. DuRusell, 190; K. Judson, 154; E. Walker, 153; P. Urbanek, 159; E. Greenleaf, 159; C. White, 159; B. Hansen, 157; B. Jodela, 156; M. Valente, 159; J. Butsky, 150; K. Weiner, 149; M. Malano, 148; N. Schumann, 146; M. Milano, 138; H. Pangel, 136; K. Kendrick, 128.  
Boys, series over 375: E. Greenleaf, 496; C. White, 467; D. DuRusell, 449; P. Urbanek, 445; B. Jodela, 435; M. Schumann, 419; J. Butsky, 399; H. Pangel, 392; E. Walker, 384; M. Malano, 378.  
Girls, games over 125: J. Ceccacci, 156; S. Steele, 153; C. Vargo, 132.  
Girls, series over 375: J. Ceccacci, 424.  
Boys star of the week: E. Walker, 105 pins over average for series.  
Girls star of the week: J. Ceccacci, 49 pins over average for series.

## Mid-Morning Mixed League

Standings as of Oct. 5

Bollinger Sanitation	28	9
Timberwolves	28	9
Super Bowlers	15	20
Strike Force	13	22
Gutters	9	26
Team No. 10	8	27
The Dudes	8	27
Team No. 4	7	28

Male, games over 100: P. Lynch, 104; J. Clark, 149; R. Weiner, 141; B. Miller, 139; M. Hicks, 129; J. Strook, 127; J. Fletcher, 118; D. Price, 116; J. Frost, 106; K. Bollinger, 105; M. Malano, 107.  
Male, series over 500: P. Lynch, 481; B. Miller, 587; J. Clark, 578; R. Weiner, 578; D. Price, 524; J. Strook, 513; M. Hicks, 508; R. Dunlap, 503.  
Female, games over 100: S. Miller, 103.  
Female star of the week: P. Lynch, 105 pins over average for series.  
Female star of the week: S. Miller, 84 pins over average for series.

## Junior House League

Standings as of Oct. 5

Chelsea Woodhead	28	9
Associated Drywall	28	9
S-D Sales & Service	28	7
Jiffy Mix	22	13
Print Shop	19	16
JENEX	19	16
Vogel's Party Store	18	17
Smith's Service	16	19
Washenaw Engineering	16	19
Mark IV Lounge	16	19
Schumm's	14	21
Chelsea Lanes	13	22
Little Wack Excavating	10	25
Eder Limespreading	10	25
Chelsea Glass	8	27
Ind. high games, 200 and over: P. Howard, 241; J. Anderson, 228; C. Gibson, 223; J. Haynes, 223; C. Tobin, 219.		
Ind. high series: K. Sullins, 563; C. Gibson, 560; C. Tobin, 559; P. Lehman, 558; B. Schenk, 554; P. Howard, 578.		

Female star of the week: S. Miller, 84 pins over average for series.

## Tri-City Mixed League

Standings as of Oct. 5

Duff	28	9
M & M's	28	10
Alstrom Electric	24	11
Atwood Asphalt	24	11
Express Lounge	21	14
Chelsea Lanes	19	16
Lucky Thirteen	19	16
Wolverines	19	16
Chelsea Telecom	18	17
Stark IV	17	18
Colonial House Salon	17	18
Sportsmen	15	20
Fun Four	13	22
Century Dodge	13	22
Tanning Hut	9	26
Blind	0	35

Women, games 150 and over: K. Fletcher, 157; 152, 172; C. Stoffer, 155; J. Staphis, 150; J. Schulze, 151, 154; T. Boyer, 172; G. Ritchie, 155; M. Alstrom, 197, 155; G. Fisher, 150; F. Ritchie, 154; 157; N. Rosenkrantz, 151; C. Knapp, 231; K. Miatech, 155, 155; L. Mann, 156; A. Switzerberg, 153, 155; J. McKimmy, 155.  
Women, series 450 and over: K. Fletcher, 451; J. Schulze, 451; M. Alstrom, 477; C. Knapp, 500; A. Switzerberg, 451.  
Men, games 175 and over: R. Harris, 176; P. Fletcher, 197, 158, 177; J. Stoffer, 155; T. Schulze, 153; T. Wade, 178, 150; D. Alstrom, 151, 152; T. Kuhl, 178; D. Bartley, 155; A. Stump, 197, 178, 159; C. Gibson, 151, 177, 151; B. Pate, 201; P. Fletcher, Jr., 206, 155, 152; S. Miatech, 177; B. Mann, 194.  
Men, series 475 and over: P. Fletcher, 572; T. Schulze, 458; T. Wade, 457; D. Alstrom, 528; T. Kuhl, 453; A. Stump, 555; C. Gibson, 559; P. Fletcher, Jr., 555; S. Miatech, 554; B. Mann, 478.

## Split Weekenders League

Standings as of Sept. 30

Clark Bar	12	2
Farmaceuta	12	2
JOBIL	11	3
Dira Stripes	9	5
M & M's	9	5
Kahunas	9	5
Nobody's	9	5
Pin Heads	7	7
Sportstrans	5	9
Myti's	5	9
Four W's	4	10
Sweet Things	2	12
Easy Rollers	2	12
Male, high games: D. Beaumont, 232; R. Flores, 232; M. Frinkle, 224; M. Cook, 201; C. DeLano, 198; M. Woodruff, 194.		
Male, high series: D. Beaumont, 533; J. Socks, 525; M. Cook, 522; M. Woodruff, 517; H. Pearson, 509; R. Flores, 508.		
Female, high games: T. Ball, 196; T. Loezy, 192; J. Socks, 181; S. Rodgers, 177; L.A. Eder, 173; B. Sarna, 168.		
Female, high series: T. Ball, 496; T. Loezy, 490; J. Socks, 472; E. Abersold, 451; L.A. Eder, 450; Eder, 436.		

## Rolling Pin League

Standings as of Oct. 2

Kooki's Kutters	17	7
Blenders	16	8
Sugar Bowls	15	9
Tea Cups	14	10
Beaters	14	11
Grinders	12	12
Coffee Cups	12	12
Pots	10	14
Happy Cookers	8	19

500 series: J. Edick, 800.  
400 series: S. Blumenauer, 449; J. Lindmeyer, 448; N. Nelson, 448; K. Strook, 436; M. Wooster, 408; G. Clark, 470; J. Staphis, 490; C. Stoffer, 450; M. Nadeau, 435; P. Harok, 445; B. Wolfgang, 431; B. Pariah, 445; B. Hais, 445; A. Grau, 438; M. Plumb, 429; M. Hanna, 410.  
150 games: S. Blumenauer, 155, 149, 142; J. Edick, 175, 170, 159; M. Wooster, 157; R. Nelson, 179; K. Strook, 157; J. Lindmeyer, 158, 153; C. Ramsey, 143; G. Clark, 170, 158; M. Nadeau, 140; J. Staphis, 178, 157, 145; P. Borders, 140; C. Stoffer, 170, 144; K. Weinberg, 145; S. Ring, 145; M. Plumb, 173; A. Grau, 142; B. Wolfgang, 157; B. Hais, 138; M. Hanna, 148; B. Pariah, 150, 147, 141; P. Harok, 154, 150.

## Chelsea Suburban League

Standings as of Oct. 5

McCalla Feeds	28	9
Thompson's Pizzeria	28	9
Chelsea Milling	28	10
Tower Mart	21	14
Walkover Home Improvement	20	15
Flow Ezy	19	16
D & E Enterprises	19	16
Chelsea Pharmacy	18	17
Belser Builders	18	17
Chelsea Lanes	15	20
Ann Arbor Centerlines	14	21
Team No. 9	14	21
Games of 150 and over: L. Leonard, 158; D. Hollister, 153; D. Keeser, 153, 154; D. Collins, 157; 151; W. Kaiser, 157; J. Schulze, 156; E. Figg, 157; J. Guenther, 151, 153; W. Gerstler, 156, 156; G. Williams, 150, 150; B. Risher, 151; T. Sarrhen, 154, 157; K. Bauer, 152, 152; P. Powers, 153, 153; L. Stoll, 174; L. Smith, 223, 153; C. Thompson, 190, 173, 205; P. Harok, 205.		
Series of 450 and over: D. Collins, 472; J. Guenther, 507; W. Gerstler, 459; G. Williams, 475; K. Powers, 494; L. Smith, 550; C. Thompson, 551; P. Harok, 505.		

## Chelsea Lanes Mixed League

Standings as of Oct. 5

Dual Painting	28	7
Four Sparcs	28	7
Lee Amigos	19	16
Howlett Hardware	18	17
Ten Piners	18	17
The Lakers	14	21
Wild Four	13	22
The Strikers	12	23
Women, 425 series and over: B. Buss, 440; A. Clames, 442; K. Stepp, 443; M. Boyer, 437; T. Boyer, 440.		
Men, 475 series and over: J. Richmond, 527; R. Garcia, 483; D. Schulze, 532; T. Livingston, 482.		
Women, 150 games and over: B. Buss, 153; J. Schmude, 150; D. Richmond, 159, 150; L. Behnke, 157; B. Kaiser, 153; A. Clames, 152; D. Clark, 151; K. Stepp, 150, 154; M. Gibson, 155; T. Boyer, 179, 157.		
Men, 475 series and over: J. Richmond, 520, 175; D. Schulze, 203; T. Livingston, 179.		

## Senior Fun Time League

Standings as of Oct. 5

Larry's Loves	14	6
Three Ole Gals	12	8
Go Getters	12	8
Woodchoppers	12	8
C.B.M.	11	9
Triple Action	10	10
Three O's	10	10
Dorothy & Fellows	10	10
Strikers	9	11
Jolly Trio	9	11
Three Cookies	8	12
Goodtimers	8	12
Ten Pins	8	12
Green Ones	3	13

Men, high series: F. Dillon, 451.  
Men, high games: C. Lantz, 153; F. Dillon, 174, 149, 153; B. Nicholas, 156; J. Stoffer, 175.  
Women, high series: M. Nicholas, 404; G. Pickett, 407; M. Kuchmaw, 430.  
Women, high games: M.R. Cook, 142, 131; A. Gossanour, 145; J. Gauss, 138; M. Nicholas, 155; G. Pickett, 140, 133; C. Brooks, 130, 138; E. Walker, 130; M. Kuchmaw, 133, 127; D. Schauer, 135; L. Parsons, 143; G. Klink, 138, 132.  
Split: G. Beaman, 5-7-10; W. Gochanour, 5-7; G. Klink, 2-4-10, 5-4, 1-4-4-4.

## Sunday Nite Come Ons

Standings as of Sept. 30

The Sports Four	16	5
Jam'z	15	6
Whatchamacallits	13	8
Lucky Fours	12	9
Sixty Niners	12	9
Nick & Rick	12	9
Casual Sports	12	9
C & V	12	9
The Happy Campers	11	10
Waterloo Aces	10	11
New Team 16	10	11
The Diners	9	12
Proctor Racing	9	12
Bottoms Up	9	12
Four W's	9	12
Nick's & Rick	8	13
New Team No. 15	8	13
Neighbors	6	15

Women, 150 games and over: M. Vanorman, 156; R. Calkins, 177; B. Ahrens, 158, 178; K. Strook, 159, 150, 171; S. Nicole, 154; J. Ciolek, 155; D. Klink, 150, 150, 154; T. Proctor, 153; S. Riddle, 153; L. Parker, 150, 150; S. Wals, 151; D. Fortner, 151; B. Houk, 154; P. Lesser, 153; K. Fouty, 152, 151; G. Clark, 153, 170; J. Calas, 155.  
Women, 400 series and over: R. Calkins, 454; B. Ahrens, 453; K. Strook, 500; D. Klink, 454; L. Parker, 451; K. Fouty, 453; G. Clark, 472.  
Men, 175 games and over: B. Calkins, 201, 180; D. Seyfried, 177, 191; J. McDaniel, 184, 206; R. Ridge, 180, 202; A. Fletcher, 188; M. W. 200, 190; J. Vogel, 202; R. Wals, 175; M. Fouty, 175.  
Men, 500 series and over: B. Calkins, 527; D. Seyfried, 550; J. McDaniel, 550; R. Riddle, 550; M. Wals, 559; M. Fouty, 518.

## Junior House Ladies League

Standings as of Oct. 2

Country Rose	21	7
Slivers	16	12
Palmer Ford	16	12
Gregory Inn	15	13
Rod & Gun	15	13
Conley Workshop Apparel	13	15
Jim's Scrap & Iron	13	15
CSM Service	7	21
Games over 140: M. Liebeck, 153; M. Moore, 157; C. Wade, 150, 154; C. Bergdahl, 145, 152; K. Leemon, 149; S. Wright, 147; R. Conley, 145; M. Cummings, 163; B. Mahler, 147; B. Outwater, 166; S. Radka, 149; M. Gunna, 176; C. Wonders, 145, 147; K. Stepp, 145, 173.		
Women, 400 series and over: M. Liebeck, 450; M. Moore, 426; C. Bergdahl, 449; K. Conley, 426; M. Gunna, 427; K. Stepp, 460.		

## Leisure Time League

Standings as of Oct. 4

Misfits	15	8
Country Belles	12	11
Stars & Stripes	12	11
Chatter Boxes	12	11
Nitty Fifties	10	13
Sweet Rollers	10	13
New Girls	9	14
The Let's Ones	8	15
Alley Kats	8	15
Oldies But Goodies	6	17
Games over 200: K. Haywood, 223.		
Games over 140: E. Swanson, 151; Julie Kuhl, 144, 141; J. Kuhl, 141; M. Schroyer, 145, 142; G. Lightly, 152; B. VanGorder, 144, 150, 153; M. Birtles, 142, 159; P. Whitesall, 144, 144; K. Cross, 141; M. Hanna, 153; B. Pariah, 150; H. Hickey, 144; B. Kies, 145, 143; K. Haywood, 157, 149, 223; G. Whiston, 157, 149; R. Horning, 151, 175, 145; H. Heller, 158, 178; R. Rudd, 171; J. Lauer, 144, 145; M. Nadeau, 148; S. Wheaton, 150.		
Series over 400: Julie Kuhl, 420; J. Goughly, 404; B. VanGorder, 403; M. Birtles, 435; P. Whitesall, 425; B. Pariah, 435; K. Kies, 421; K. Haywood, 429; G. Whiston, 444; R. Horning, 455; E. Heller, 465; R. Rudd, 435; J. Lauer, 428.		

## Night Owl League

Standings as of Oct. 5

Bad Boys	28	7
Chelsea Lane	28	9
Chelsea Lions	18	17
Lyndon Substraters	14	21
High games: S. Groes, 198; M. Schroder, 190.		
High series: S. Groes, 497; M. Schroder, 535.		

## Boham Gets Ace

### At Inverness

Phil Boham of Chelsea scored a hole-in-one on hole number five at Inverness Golf Course on Tuesday, Oct. 2.

It was Boham's fifth ace and third on the fifth hole. He used an eight iron. The feat was witnessed by Dave Murphy, Oren Wireman, and Jerry Ledwidge.

## Hunt Buried Treasure

right in your own backyard  
(or attic, basement, and garage)

JUST CALL  
475-1371  
TO PLACE  
YOUR AD

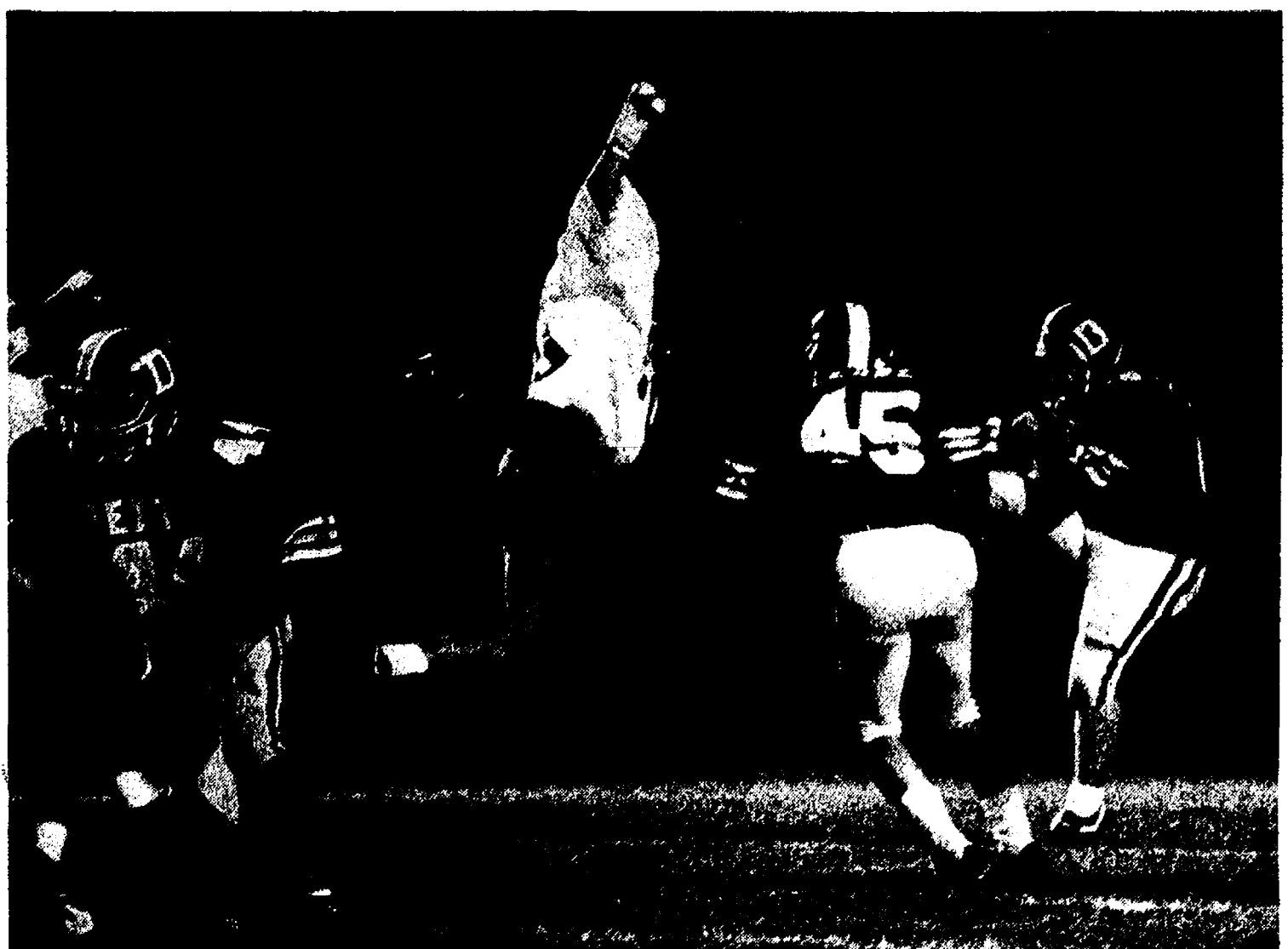

AN UNIDENTIFIED CHELSEA DEFENDER leapt high in an attempt to block a punt by Dexter's Jason Calhoun during last Friday's SEC match-up in Dexter.

## Girl Runners Keep on Truckin'

Chelsea Bulldogs girls cross country team continues to dominate their opposition as they easily won the nine-team Mason Invitational last Thursday.

Chelsea scored 35 points, while second-place Olivet had 71 points.

Bulldog sophomore Lisa Monti took her customary number one spot, winning in 19:01, her best time of the season.

"The girls ran an outstanding race," said Chelsea coach Pat Clarke. "Six of the top seven ran season-best times and Tracey Wales, Sarah Brosnan, and Beth Williams each cut about 25 to 30 seconds. This was especially impressive given that the race was run in a 50 mile per hour gale."

Val Bullock, number four over-all, was the second Chelsea finisher in 20:15. Bulldogs behind her were Brosnan, 9th, 21:08



## JV Gridders Tie Dexter

Chelsea Bulldogs and Dexter Dreadnaughts junior varsity football teams battled to a 20-20 draw last Thursday evening at Niehaus Field.

Chelsea took a 6-0 lead on a fourth-down-and-two play as the blocking of Ed Waller and Steve Grau enabled Aric Dougherty to run for a 45-yard touchdown.

Dexter tied the game early in the second quarter.

But a 64-yard run by Dougherty, behind the blocking of Grau and Jay Westcott gave Chelsea a 12-6 lead. Tim Wescott kicked the extra point.

Chelsea held a one-point lead at half-time.

The Bulldogs' final score came on a 35-yard drive in the third quarter, capped by a five-yard pass from Pat Steele to Gabe Bernhard. Wescott kicked the extra point.

After Dexter tied the game again, Chelsea had two more chances inside the Dreadnaught 25 yard line, and Dexter ended the game inside the Chelsea 20.

"It was a great JV football game," said Chelsea coach Wayne Welton.

Welton praised the play of his defense, in particular tackles Waller and Steve Brock, strong safety Bernhard, and inside linebacker David Brock.

Dexter is undefeated and Chelsea is looking for its first win.



**CHELSEA RUNNING BACK** Jude Quilter makes the scored two touchdowns as the Bulldogs won their third out on Dexter defensive back Buster Bell and runs for a straight game, 23-8. nice gain. Quilter rushed for 178 yards on 33 carries and

## Dog Netters Take 4th in League

Chelsea Bulldogs tennis team defeated Pinckney last Tuesday, 6-1.

Chelsea won all singles matches and two out of three doubles matches.

In singles play, Amy Mitchell defeated Kelli Falls, 1-6, 6-2, 6-2; Sarah Musolf stopped Laurie Macias, 5-7, 6-1, 7-5; Sarah Gegenheimer beat Christi Folding, 6-2, 6-1; and Katie Neal defeated Dawn Freeman, 6-0, 6-1. Neal has a 10-2 record.

In doubles play, Jane Pacheco and Lisa Hamrick defeated Gina Burton and Diane Linten, 6-1, 6-2; Julie Weiss and Becky Vetter lost to Nicole LaMirand and Tracy Exter 6-3, 2-6, 1-6; and Becky Dehring and Christina McLaughlin defeated Beth Salogar and Lisa Johnson, 6-3, 5-7, 6-1.

Chelsea's record is 4-5.

"We had hopes of being .500 with a win over Columbia Central on Thursday but those hopes were dashed when rain came about 15 minutes into the match," said Chelsea coach Terri Curtis.

"It was supposed to be parents' night and was a double disappointment."

The match could not be re-scheduled.

In other action last week, the Bulldogs finished fourth in their league meet. The Liberty League, formed because not enough Southeastern Conference schools have tennis teams, consists of Saline and Jackson Lumen Christi,

Greenhills, Chelsea, and Pinckney.

Saline and Lumen Christi won the meet, and Greenhills was third.

Chelsea was also fourth after the regular season.

The tournament was held at Pinckney.

For Chelsea, Mitchell lost to Erin Bowbeer of Saline 1-6, 0-6; Musolf lost to Sara Beck of Lumen Christi, 4-6, 3-6; Gegenheimer defeated Christi Folding of Pinckney, 6-0, 6-3, then lost to Wendy Kelosky of Lumen Christi, 0-6, 3-6; and Neal lost to Asli Sezgin of

Lumen Christi, 2-6, 2-6.

In doubles, Hamrick and Pacheco were defeated by Saline's Cheryl Armstrong and Audrey Learnman, 1-6, 4-6; Monica Hansen and Theresa Hurst lost to Gina Burton and Beth Salogar of Pinckney, 4-6, 6-4, 3-6; Dehring and McLaughlin defeated Jody Salesky and Betty Brockman of Pinckney, 3-6, 2-6; but lost to Devon Martindale and Bethany Little of Saline, 0-6, 0-6.

"We keep hoping that we can be a part of the SEC someday," Curtis said.

## Tankers Top Ypsi, Lose to Big Reds

Chelsea Bulldogs swim team narrowly beat Ypsilanti 97-89 last week but lost to the Milan Big Reds, 109-71.

"The Ypsilanti meet was closer than I expected," said Chelsea coach Dave Jolly.

"We swam an off line-up. We wanted to see our younger swimmers carry a little more of the weight."

In the Ypsilanti meet, Erika Boughton swam all of her events well, Jolly said, in particular the 500 freestyle where she qualified for the state meet with a time of 9:45.

Jolly said other good swimmers were turned in by Maya Holleman, Jennifer McEachern, and Sandy Schmid.

"Our best swimmers of the week were turned in at the Milan meet," Jolly said.

The Chelsea 200 medley relay team of Melissa Thiel, Michele Hollo,

Boughton, and Kelly Cross combined for their best time of the year at 2:02.85.

Erica Street, "on fire all night," Jolly said, swam a :34.89 split on the B medley team and turned in a lifetime best of 1:13.42 in the 100 backstroke.

Cross swam a :26.43 in the 50 freestyle and a :58.1 in the 100 freestyle.

Diver Jennifer Schultz scored 119.9 points, the most points this season for a new diver.

Boughton turned in a time of 2:09.79 in the 200 freestyle and 5:47.59 in the 500 freestyle.

"Over-all the girls are ready to taper and begin to rest for the Southeastern Conference championships (Nov. 2-3)," Jolly said. "They're ready to go."

## Boy Runners Fourth at Mason

Chelsea Bulldogs boys cross country team placed fourth at the Mason Invitational last Thursday.

Lansing Catholic Central won the meet with 42 points. Leslie was second with 62, Williamston placed third with 89 points, and Chelsea scored 107.

The fourth-place finish was the highest finish at an invitational for Chelsea this season.

Senior captain Kelly Beard led the Bulldogs with a time of 17:42, good for eighth place.

"Kelly Beard ran a fine race and won a medal," said Chelsea coach Pat Clarke.

"Dan Zatkovich ran a personal best time and is now running number-three on the varsity."

Chelsea runners behind Beard were Jim Hassett, 18th, 18:00; Zatkovich, 24th, 18:35; Justin White, 27th, 18:41; Ben Vermeylen, 30th, 18:50; Mike

Reese, 36th, 19:13; and Tobin Strong, 37th, 19:13.

In the junior varsity race, Joe Blough led Chelsea in 25th place with a time of 19:30. Bulldogs behind him were J.J. Hanke, 38th, 19:59; Dave Sayer, 39th, 20:01; Brian Andreas, 35th, 20:29; Martin Cheng, 67th, 21:01; Rob Jaques, 69th, 21:11; Mike Kennedy, 71st, 21:18; Kevin Reese, 85th, 23:39; and Tony Trotter, 94th, 23:48. Hanke and Sayer ran personal best times.

Chelsea boys finished sixth at the Ypsilanti Invitational last Saturday. The course was wet and muddy so the times were slower than normal, Clarke said.

Zatkovich led the Bulldogs in 21st place with a time of 18:52.

"Dan ran an exceptional race to win

(Continued on page 13)



Although the original playing cards came from 10th century AD China, the earliest to bear the four suits of the modern pack reputedly date from France in 1440 AD.

## Waterloo Golf Course

Fall Special 9 Holes - 2 players & cart \$13.00

Monday thru Friday

Enjoy the beautiful fall colors

Ask About DRIVING RANGE LESSONS

KEITH V. HAGLUND, PGA Professional

11800 TRIST RD., GRASS LAKE (517) 522-8527

Grass Lake Exit 150, right on Mt. Hope Rd., 3 miles north to Trist Rd.

## CHELSEA SELF STORAGE

18000 BROWN DRIVE, CHELSEA

PHONE (313) 475-8888

## STORAGE RENTAL UNITS

NOW • 5 DIFFERENT SIZE UNITS

AVAILABLE • SECURITY LIGHTING

U-LOCK

## Halloween in Hell

Haunted House

Oct. 15th-31st

M-F: 6-9 p.m., Weekends: noon-9 p.m. Admission: 75¢

THE STORY PEDDLER

Dr. William Alfred Boyce

Sat. Oct. 20th, 4:30 p.m.

FREE ADMISSION

MAGIC SHOW

by Frank Zolenski

Sat. Oct. 27, 2 p.m.

FREE ADMISSION

Pumpkins  
Halloween  
Costumes  
Decorations  
Novelties

## The Devil's Den

4025 Patterson Lake Rd.

Hell, Mich. 48169

## THE CHELSEA STANDARD

300 N. Main

Ph. 475-1371

## Your One-Stop Wedding Shop

Invitations  
Accessories  
Bridal Books  
Reception Items

Featuring

BRIDE & GROOM  
WEDDING STATIONERY  
by McPhersons



Give a  
Gift Subscription to  
The Chelsea Standard!

**FOX TENT AND AWNING CO.**

USED CANVAS PIECES

Many sizes, ideal for boats, trailers, cars, motorhomes, campers, woodpiles etc.

SAVE \$\$\$\$

617 S. ASHLEY - ANN ARBOR - (313) 965-6128

## TURKEY SHOOT

Sundays, Oct. 14-28  
and Nov. 4

Shoot from 12 noon to 5 p.m.

Rifle, Pistol & Shotgun

PUBLIC INVITED

## Tri-County Sportsman League

8640 Moon Rd., Saline, Mich. Ph. 429-9561

### PICNIC HORN RECORDS

\$ WING TIP SHOE CLUB \$ GRAND GIVEAWAY \$

**ONLY \$20 monthly payments**... OF... Receive your BASIC membership free just by referring 3 paying members to our club!

**The Three WING TIP SHOE CLUB PACKAGES to Choose From Include:**

- 1 > T-Shirt (size: M, L, XL - circle one), Sampler CD or Cassette (circle one), Full Sample Video, 30-day Club Newsletter, Automatic entry in \$1000 Grand Giveaway! 25% off all Products - all for \$60.00.
- 2 > Polo or T-Shirt (circle one) (size: M, L, XL), Sampler CD or Cassette (circle one), Monthly Club Newsletter, Automatic entry in \$1000 Grand Giveaway! 25% off all Products - all for \$45.00.
- 3 > T-Shirt (size: M, L, XL - circle one), 1 Pair Wing-Tip Shoes w/ Club logo on bottom (black only) (size: 6-12), Sampler CD or Cassette (circle one), Monthly Club Newsletter, Automatic entry in \$1000 Grand Giveaway! 25% off all Products - all for \$75.00.

**OPTIONAL IN ALL THREE PACKAGES: SWEATSHIRT - 100% HEAVY COTTON - FOR \$5 EXTRA**

(If club dues paid in full by 11/1/90 - receive a band T-shirt - your choice!)

(PKG 1) \$20 (FIRST OF THREE EASY PAYMENTS) @ 150-1YR PD IN FULL

(PKG 2) \$15 (FIRST OF THREE EASY PAYMENTS) @ 145-1YR PD IN FULL

(PKG 3) \$25 (FIRST OF THREE EASY PAYMENTS) @ 175-1YR PD IN FULL

• BILL ME LATER FOR PKG # \_\_\_\_\_

Name \_\_\_\_\_ (PLEASE PRINT)

Address \_\_\_\_\_ Apt. \_\_\_\_\_

City - State - Zip \_\_\_\_\_

Where did you see our ad? Magazine name: \_\_\_\_\_

• Newspaper name: \_\_\_\_\_

• Friend name: \_\_\_\_\_

• Cash • Check • Money Ord. • Visa • MC

Signature \_\_\_\_\_

• Allow 6-8 weeks for delivery • Membership must be paid in full by 1-31-91 in order to be eligible for \$1000 Grand Giveaway Entry. • Cancellations must be submitted in writing.

MAIL TO: PICNIC HORN RECORDS, WING TIP SHOE CLUB & GRAND GIVEAWAY, P.O. BOX 428, CHELSEA, MI 48823

## CROWN OVER

### Concrete & Block Co.

"Serving the area for over 30 years"

## Transit Mixed Concrete for all your needs

LARGE or small: driveways, basements, sidewalks, patios.

**CHELSEA** 313-475-9179

**JACKSON** 517-784-9108





**TWO HUNTER SAFETY CLASSES** sponsored by the Chelsea Rod & Gun Club graduated 80 students in September classes. The classes are offered to anyone age 12 or older. On an annual basis the club trains about 200 people through an intensive two-day program. There is no charge for the class and enrollment is taken through the Chelsea Community Education office at 475-9830. The next class is Oct. 20-21, and it is the last class of the year. Anyone born after 1960 must attend a certified class before receiving a hunting license. Above are graduates of the Sept. 8-9 class. In front, from left, are Jim Worthing, Dick Coy, Jason Grannis, Kim Barker, Dave Radtke, Ron Burrows, Karen Kyle, Steve Straub, and Mary Swalls Rebar. In the second row, from left, are Andrew Supers, Bryan Bloemsaat, Dave Paton, Ashley Coy, Rick Stahl, Jesse Hammett, Jessica Williams, Katie Solstad, Jimmy Johnston, Tim Solstad, Mike Lytle, and Jason Burrows. In the back row, from left, are Michael Kyle, John Broesamle, Joshua Fletcher, Peter Straub, Kevin Coy,

Dan Brown, Mike Bainton, Stewart Dunn, Jason Phelps, Matt Powell, Brian Dufek, and Jason Worthing. Below are graduates of the Sept. 20-21 class. In front, from left, are David Schlecte, Rob Schroeder, Don Rudd, David Walters, Willie Ledwidge, David Schmoekel, Evelyn Cox, Adam Liedowitz, Mark Johnson, David Lawson, Mike Magennis, Bruce Manny, Chris Brown, and Joshua Brown. In the second row, from left, are Andy Laimon, Frank Henry, Jeremy Ledwidge, Jeremy Bush, Ty Turner, Shannon Shemansky, Sharmane Nelson, Sam Reeves, Tom Barkman, Aaron Johnston, Roy Asquith, Grant LaPlant, Kevin Detling, Jana Willard, and Justin Zorow. In the back row, from left, are Andy Ruggles, Nathan Howard, Ray Hatch, Zac Eresten, Amy Landini, Ryan Schmoekel, Andrew Paddock, Gabe Manny, Pat Austin, Brandon Young, Mark Coleman, Jason Tolliver, Jeremy Spurr, Jason Robey, Chad Carr, and Mike Dalton.



## 7th Grade Cagers Split Two Games

Beach Middle school seventh grade basketball team beat Milan, 37-15, but lost to Tecumseh, 28-5, in action last week.

The Bullpup press caused numerous turnovers in the win over Milan. Heidi Kemnitz, Danielle Longe, and Lisa Beard each had five steals.

Ann Terpstra had 12 points and 11 rebounds, Suzy Steele and Beard each had six points, Mitchell Orr scored five points, Kemnitz, Sara Petty, and Heidi Wehrwein, each scored two points, and Katie Spink and Katie Morse each scored a point. Carrie Buss had five rebounds.

The loss to Tecumseh was the Pups first loss of the season. Tecumseh opened up a nine-point lead in the fourth quarter.

"I was pleased with the girls' effort in coming back," said Pup coach Ann Schaffner.

The Pups had problems with Tecumseh's press and aggressive defense, Schaffner said.

Terpstra had 19 points and 17 rebounds. Morse, Buss, and Beard each scored two.

Chrissy Vargo had four rebounds.

## Nature Events Offered At Hudson Mills Park

Several nature events will be held at the Huron-Clinton Metroparks on Oct. 14.

Two nature events will be held at Hudson Mills Metropark near Dexter. "Autumn Happenings Nature Hike," a naturalist-led walk focusing on changes that are occurring in the plant and animal world during the fall season, will be held on Sunday, Oct. 14 at 1 p.m. Participants should meet at the Activity Center.

"Tree I.D. Walk," a naturalist-led walk learning how to identify trees, will be held on Sunday, Oct. 14 at 3 p.m. Participants should meet at Oak Meadows Picnic Area.

"Most programs are 'free,' some may have a nominal charge and advance registration and a vehicle entry permit are required. For information/registration, contact the Huron-Clinton Metroparks, phone 1-800-47-PARKS (toll-free).

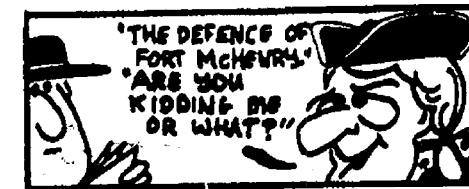

"The Star Spangled Banner," when it was first published, bore the title "The Defense of Fort McHenry."

**NOTICE OF ANNUAL MEETING**  
of  
**CHELSEA COMMUNITY FAIR BOARD OF DIRECTORS**  
**THURSDAY, NOV. 8, 1990**  
at 8:00 p.m.  
Chelsea Community Fair Service Center  
Proposed By-Law changes will be voted on.  
Maryann Guenther, Secretary

## Chelsea Sports Calendar

**Thursday, Oct. 11—**  
JV football vs. Tecumseh... 7:00 A  
Basketball vs. Saline... 5:30 A  
Swimming vs. Pinckney... 7:00 A  
**Friday, Oct. 12—**  
Football vs. Tecumseh... 7:30 H  
Tennis, regionals... 9:00 A  
**Saturday, Oct. 13—**  
Cross country, Sturgis Inv... 9:30 A  
Swimming, Dexter Inv... 12:00 A  
**Monday, Oct. 15—**  
7-8 basketball vs. Saline... 4:00 A  
Goit, SEC Tour... 5:30 A  
**Tuesday, Oct. 16—**  
7-8 football vs. Dexter... 4:00 H  
Basketball vs. Northwest... 5:30 H  
Cross country vs. Tecumseh... 4:30 H

## Cagers Win Two

(Continued from page ten)

baskets, and played strong defense." Rosentreter also praised Losey's defensive play and Flintoft's willingness to take up some of the scoring slack. Flintoft had 13 points in the Dexter game.

Bohlender also scored 13 points, Hammer had nine, Burg scored four, and Devine had two.

Chelsea was 14-32 from the field and 13-19 from the line.

"Going into the week we thought if we won at home and lost on the road that we'd still be in it," Rosentreter said.

"I have to give the kids a lot of credit. We were happy to get away with the Dexter game, then they got way behind against a good team, kept their wits about them and were able to come back. They were also very tired since we're really only playing six kids. We're in good shape right now. Hopefully when Colleen returns it will make us an even better team." Chelsea is 9-2 over-all.

## IRS Office Has New Toll-Free Numbers For Taxpayer Help

"The Internal Revenue Service toll free information numbers will be changed effective Oct. 1, 1990," said IRS taxpayer service division chief, Ramondo Gee. The new number for federal tax assistance is 1-800-TAX-1040 (or 1-800-829-1040). Telephone service is available Monday through Friday from 8 a.m. to 5:30 p.m.

"Tax information is also available through a pre-recorded system called TELE-TAX," Gee added. "This computer assisted program provides information on over 150 topics 24 hours a day." The new teletax number is 1-800-829-4477.

"Additionally, for those taxpayers who may wish to order forms only, that new number is 1-800-TAX-FORM (1-800-829-3876)," Gee added.

The IRS said that the numbers were changed as a cost saving device.

## Boy Harriers

(Continued from page 12)

his first medal in varsity competition," Clarke said.

Behind Zatkovich were Hassett, 26th, 18:58; Beard, 27th, 19:00; Vermeylen, 32nd, 19:09; White, 41st, 19:25; Strong, 51st, 19:49; and Mike Reese, 58th, 20:03.

Times and places in the junior varsity meet were Blough, 18th, 20:31; Andress, 26th, 21:00; Hanke, 31st, 21:20; Jaques, 34th, 21:32; Cheng, 40th, 21:47; Sayer, 47th, 22:14; Kennedy, 54th, 22:43; Kevin Reese, 58th, 23:02; Alber, 62nd, 23:19; and Trotter, 71st, 23:58.

## Ypsilanti Man Arrested for Illegal Handgun

An Ypsilanti man found asleep in his car at the Chelsea McDonald's restaurant was arrested early Monday morning for possessing an unregistered handgun.

Police found the man at 1:52 a.m. asleep in a Ford Escort.

A check of the gun found some spent and some live ammunition.

**Have the costs of insuring two cars got you down?**

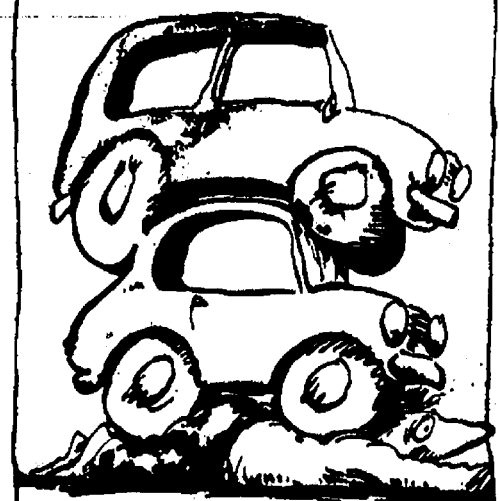

**Cheer up.**

Leave it to The Good Hands People.

Compare the Allstate Multi-Car Discount.

**PETE McVITTIE**

56 Chestnut  
Chelsea, MI 48118  
Home Phone 475-1486

**Allstate**  
Allstate Insurance Company, Northbrook, IL

**ANTHONY M. SENSOLI, M.D.**  
OPHTHALMOLOGIST  
EYE PHYSICIAN & SURGEON

## STATE-OF-THE-ART SURGICAL SERVICES

Cataracts and other once-disabling conditions can be corrected with same-day surgery. We use the latest surgical techniques, including laser surgery.

- ▶ Cataract surgery and lens implants
- ▶ Glaucoma laser surgery
- ▶ Retina laser surgery
- ▶ Plastic surgery of the eye lids



**APPOINTMENTS AND INFORMATION:**  
313/475-5970

Middle Square Professional Building  
134 W. Middle Street  
Chelsea, Michigan 48118

## Top Quality • Low Prices • Compare and Save!

Dry-Roasted, Salted  
**Peanuts**  
in-the-shell

Come in and try some!

**CARDINAL RED SEED WHEAT**  
In stock

Open till  
**5:30**

M-F: 8:30-5:30  
Sat.: 8:30-1:00

**WARM Work Gloves and DRY BOOTS**  
at special prices!



**FARMER'S SUPPLY: For All Your Animal Feed Needs...**

Bird • Cat • Cattle (Dairy & Beef) • Deer • Dog • Goat • Horse • Poultry • Rabbit

122 Jackson St.  
Chelsea  
475-1777

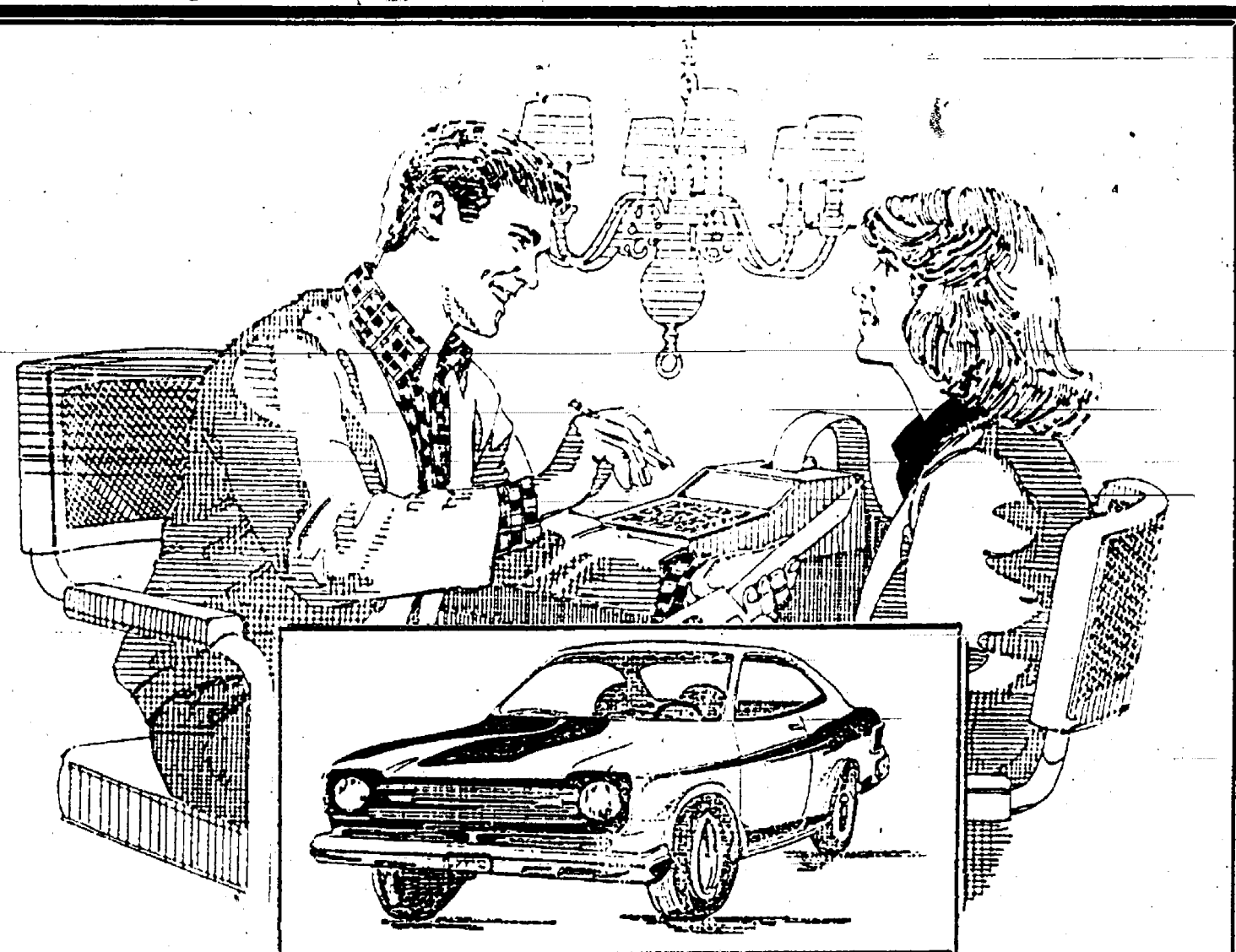

**You can figure a new car in your budget with our financing!**

The new model cars are sleek, stylish and hard to resist. That's why we've designed our auto financing program with budget size payments at affordable interest rates for you.

Shop around until you've found the new car that fits your driving needs, then see our lending people. If you wish, you can stop by beforehand and make your lending arrangements.

**CSB CHELSEA STATE BANK**  
Member FDIC

Branch Office  
1010 S. Main

Phone 475-1355

Main Office  
305 S. Main



## Altar Society Hears Committee Reports, Installs New Officers

The October meeting of St. Mary's Altar Society was held Monday evening, Oct. 1, at the church rectory. There were two guests present.

Before the committee reports were made and the installation of officers took place, members and guests enjoyed a delicious pot-luck dinner.

Beth Forner, chairman of the Christmas Bazaar which will be held Dec. 1 at the Parish Center, Wilhelmina Liebeck, chairman of the bake sales, and Helen Harvey, "white elephant" sales chairman, said plans are being formalized but would like additional ideas or help. Anyone with suggestions please call 475-2946.

It was announced that Bishop Povich will be the speaker at the Senior Appreciation Mass which will be held on Oct. 10 in Milan.

New officers for the coming year are president, Margaret Graham; vice-president, Kathleen Chapman; secretary, Ann Wood; and treasurer, Gertrude Drouyor.

Everyone was urged to attend the Church Women United meeting which will be held Oct. 11 in Adrian.



HELEN CRAIG sold china hand-painted by Chelsea for the Chelsea Senior Citizens organization. Nearly 100 senior citizens at last Saturday's Country Crafts and Folk crafts makers and artists had their work available for Arts Show. The show is the largest fundraiser of the year sale.

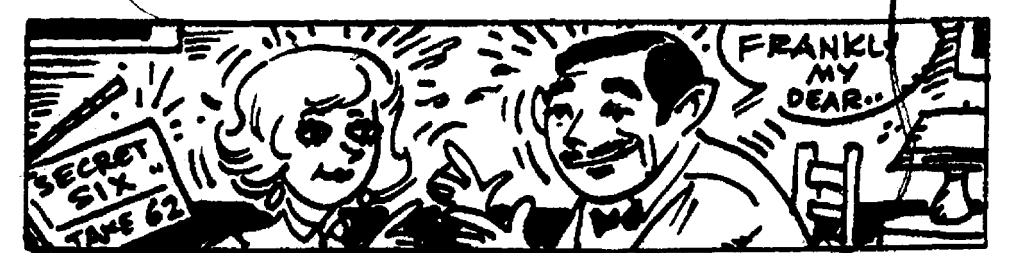

Jean Harlow and Clark Gable appeared together in six movies during the 1930s. The first movie was, ironically, titled *The Secret Six*.

## GORDON SAVERY BUILDING & REMODELING

•CARPENTRY •SIDING •ADDITIONS  
•CABINETS •FINISH WORK

Licensed Ph. 426-2300 25 Years Experience

4601 Mast Rd., Dexter, Mich. 48130

## Doctor's Appointment?

We'll get you there on time

Let MILLER'S TRANSPORTATION help

Call 426-4126

## ORTHODONTIST

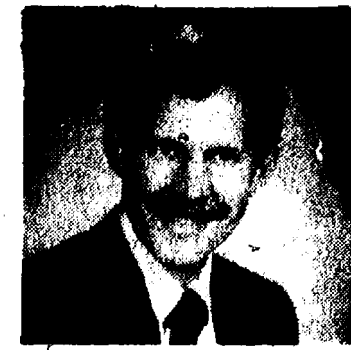

Raymond P. Howe, D.D.S., M.S.  
515 South Main Street  
Chelsea, MI 48118 475-2260

NEW PATIENTS WELCOME  
EXAMINATION APPOINTMENT WITHOUT CHARGE

Standard Want Ads Get Quick Results!

## Simplicity

Sales, Service, Parts

Model LTH

- 12.5 h.p. Vanguard twin cylinder engine
- 38" axle-mounted mower
- Deluxe hydrostatic transmission



12.5 LTH 38

Dexter Rental-Dexter  
3629 Central St. 426-2216

## DRAINS and SEWERS CLEANED ELECTRICALLY

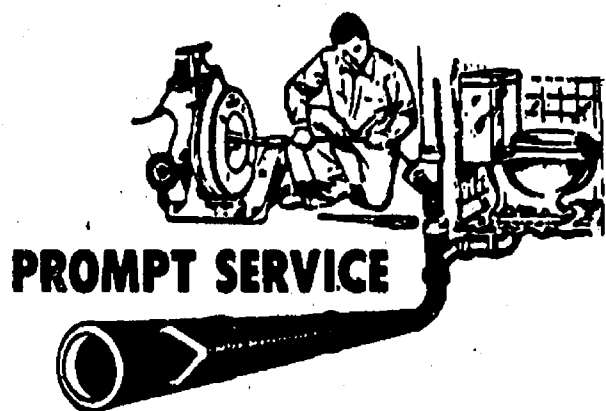

FLOOR DRAINS  
MAIN LINES  
STORM SEWERS

SEPTIC TANKS—Cleaned, Installed, Repaired  
DRAINFIELD & OTHER EXCAVATING

• RESIDENTIAL • COMMERCIAL • INDUSTRIAL

BOLLINGER SANITATION SERVICE

PHONE (313) 475-2097

## CHELSEA'S fresh produce arts & crafts



## FARMER'S MARKET

Every Saturday

Rain or Shine

8 a.m. - 1 p.m.

Vendors: Sign up now at

Farmer's Supply, 122 Jackson St., Chelsea

## Letters to the Editor

To the Editor,

Well Sondra, you certainly impressed some people with your letter to the editor; however, time will tell if the real thinkers will respond. I really wonder how many of the same people who are so adamant against abortion and letting older worn-out people die naturally and peacefully are quite willing and even eager to send our young people into another no-win situation to be slaughtered in order to protect freedoms which those people don't have and which we won't have much longer if we don't begin to choose our government officials for reasons other than how they look, how they dress and how their voice impresses us—forget what it is they say.

If anybody thinks this present mess developed during the last few months or so, then they haven't been paying any attention to the news during the past 10 to 20 years. First we sell war machines to smaller countries—at a great profit to a few individuals—it is called creating jobs—ostensibly for small country protection, then they turn these same war machines on other countries—sometimes even us—when they want more and more power.

When are we going to get tired of bolstering the economy of other countries only to have them kick us in the face. Yes Sondra, the mess in the Middle East is about oil and gas and gold and power. It has been said that every man has his price. Think about it.

Ben Bower, a veteran.

To the Editor:

We as school bus drivers in the Chelsea School District protest the new Michigan law concerning the change in the use of the red alternating flashing lights. We feel that this new law is very dangerous to children who are going to and from school on the bus.

For example, cars will follow a bus with the yellow flashers activated and stop when the bus stops then immediately go around the bus when the red alternating lights come on.

Another example is oncoming traffic upon seeing the yellow lights will increase their speed to avoid having to stop for the red alternating lights.

With the approach of inclement weather the hazard will be even greater to the children. This puts not only children but school bus drivers under extreme stress.

The length of time it will take to educate the public about this new law will take too long and is not worth the risk to our children.

School districts should have had ample time to equip their buses with additional overhead yellow lights to be ready for this "new law."

We hope a solution to this problem can be found before there is a serious accident.

The Drivers Committee.

To the Editor,

As a word of warning to Gail Tomaka, village residents and visitors...

It is not acceptable, or right, to stand in the "10-items-or-less" line at Polly's, holding 12 items. It is not acceptable, or right, to be five minutes late for work. It is not acceptable, or right, to drink alcohol when you are 261 months old. It is not acceptable, or right, to drive 66 mph on I-94, and obviously it is not acceptable to park 14 minutes in a spot reserved only for 12.

I cannot think of a better impression or lesson in observing posted rules, than the one Mr. Ringe gave to the Tomaka kids, other than, possibly, if you get caught doing something wrong, even illegal, accept the consequences, unless they are unconstitutional, and don't whine.

Jeff S. Powell.

Tell Them  
You Read It  
in  
THE STANDARD

Dear Editor,

Last Friday's "Good Morning, America" TV program carried a segment on "mail call" with a U.S. military unit on duty in the Saudi desert. The smiles said more than words.

One of the eventual outcomes of the 1960's was the consciousness raising of the American people of how not to treat our service people. They're not tanks sent to do a job. They're human beings a long way from home, and they're homesick. Another outcome is their anxiety about how the people back home feel about their assignment.

I urge you to write and let them know hometown America cares. If you're glad they're in the Persian Gulf, tell them. Tell them the leaves are changing color here in Michigan, that it's bow and arrow deer season, how the football teams are doing, who's planning to wear what costumes for halloween, etc., and that you wish them well. (If you don't agree that they should be in the Persian Gulf, tell that to your Congressman, Senator, President.)

Ask military people to write back. Outgoing mail is censored, but only exact unit locations and specific military activities are deleted, if mentioned. Ask about sandstorms, their desert-color uniforms, how they get water, what they do in off-duty time.

My son, Doug, asked for running shoes, white socks, and some books, which I sent. A checker/chess game, plus some home-made cookies, are next. Unlike Panama, Saudi Arabia is likely to be a long-term assignment, so I space mail and packages.

Doug missed last Christmas at home because he was on duty in Panama. This "away" assignment he's missed his sister's wedding. It was touching to me that during the wedding reception there was always someone at a table in the hallway adding a short letter to the eventual 15-page total sent to our missing family member. Doug was touched when he received them, but especially by the letters from wedding guests whom he's never met.

The grandmothers are seeing to it that their friends write, and just yesterday we received copies of letters written to Doug by the fourth grade class of a friend of a relative in Texas. The letters written by those kids would brighten anyone's day!

To quote Doug's last letter — "The unit has been getting mail either addressed 'American Soldier,' or 'Dear 82nd Airborne Division Paratrooper' from kids, church groups, families, and company groups. We post them in our company area. Mail's real nice to get. It's a morale booster, probably more than I can say!"

Take it from a serviceman in Saudi Arabia who says there are those who get no mail at all. Be as specific or general as you like as to who gets the letter or package. As long as the address lets the post office know you intend it to get to a military person (Operation Desert Shield, A.P.O. New York), it'll get there.

It's not as important who you write, as it is that you write. Do it today, then next week, and the week after. You'll feel good and so will they. I'd like to feel that Chelseaites aren't passive — as individuals, or members of social, school, or business groups.

Charlotte Inglis.

## Pioneer Day

(Continued from page nine)

Dewey School, a one-room schoolhouse at the intersection of Territorial and Mayer Rds., is two miles north of the Waterloo Farm Museum. It will be open 12-5 p.m. Admission is by donation.

For additional information please call Agnes Dikeman, president, (313) 789-2218, Denise Falk, vice-president, (517) 566-2964 or Helen Hannewald, director of Dewey School, (518) 851-4247.

### ONE DAY ATLANTIC CITY

from \$99 per person

Includes round trip air, coins, food credit, future trip allowance.

Call Us for Details

### ACCENT ON TRAVEL

102 N. Main St., Chelsea Ph. 475-8630

Open M 9:30-5, Tues.-Fri., 9:30-5, Sat., 10-1

# NO HUNTING

—or—

# TRESPASSING SIGNS

4/50¢	15¢ each	50/¼
100/77"	9/1	500/32"
		1000/64

**AVAILABLE NOW! AT**

The Chelsea Standard • The Dexter Leader  
300 N. Main St., Chelsea  
(313) 475-1371

OFFICE HOURS:  
Mon.-Fri.: 8:30 a.m.-5:30 p.m. Sat.: 9:30-noon



# Chelsea Village Council Proceedings

The Chelsea Standard, Wednesday, October 10, 1990

15

## Regular Session.

September 18, 1990

The meeting was called to order at 7:30 p.m. by President Steele.  
Present: President Steele, Clerk Anderson, Village Manager Stalker, Assistant Village Manager Kuehn and Administrative Services Co-ordinator Fredette.

Trustees Present: Merkel, Hammer, Hall and Dorer.

Trustees Absent: Kanten and Myers.

Others Present: Howard J. Matthews, Bertha L. White, Geraldine Rushing, Frank B. White, Bob Ponte, A. J. Marshall, Ron and Edna Hatch, Virginia Boyer, Cecil Clouse, Brian Hamilton, G. Gilzeiner, Sarah Gilzeiner, David Bulson and W. Scott Morgan.

Motion by Hammer, supported by Dorer, to approve the Consent Agenda as submitted. Roll call: Ayes all. Motion carried.

Regular meeting recessed to the Zoning Board of Appeals at 7:32 p.m.

Regular meeting reconvened at 7:37 p.m.

Motion by Hammer, supported by Dorer, to authorize the expenditure of a sum not to exceed \$7,500.00 to the firm of Midwestern Consulting for the preparation of a site plan for the new maintenance garage. Roll call: Ayes all. Motion carried.

Trustee Hammer reported on the progress of the Waste Management Committee in the recycling endeavor.

A public hearing was held on the ITF Application submitted by Chelsea Milling Company.

Residents voiced their concern regarding the noise generated by the mill operations.

Motion by Dorer, supported by Hall, to grant a tax abatement (all three requests) for a period of twelve (12) years. Roll call: Ayes — Steele, Dorer, Merkel and Hall. Abstain — Hammer. Motion failed for a lack of a 2/3 majority.

## DEMONSTRATION OF COMMITMENT TO THE PROTECTING MICHIGAN'S FUTURE SOLID WASTE ALTERNATIVES GRANT PROGRAM BY THE VILLAGE OF CHELSEA

WHEREAS, the communities of Western Washtenaw County; the Townships of Bridgewater, Freedom, Sharon, Manchester, the Village of Manchester and the Village of Chelsea and its surrounding townships; are working together as the Western Washtenaw Recycling Consortium; and

WHEREAS, these communities recognize that recycling is one of the most cost effective techniques for diverting material from the landfill and reducing their long term reliance on landfills; and

WHEREAS, these communities, through the Village of Chelsea, as the Grant Applicant of Record, are applying for a multi-community grant under Protecting Michigan's Future Solid Waste Alternatives Grant Program that will promote recycling program development in the area; and

WHEREAS, the grant, if awarded, will require commitment of a 25% local match from the participating communities to be supplied through a mutually agreed upon funding system, by members of the Western Washtenaw Recycling Consortium; and

WHEREAS, the Village of Chelsea, as the grant applicant of record and in conjunction with all other participating communities, will commit itself to provide adequate resources to implement and operate the proposed program during the duration of the contract with the Department of Natural Resources, and that these resources will be needed to cover operational costs, matching capital costs and cost overruns; and

BE IT FURTHER RESOLVED, that the Village, in conjunction with all other participating communities, will commit itself to provide adequate resources needed to provide for maintenance and future operation of the proposed project for six years after the expiration of the one year project contract with the Department of Natural Resources, for a total of seven years; and

BE IT FURTHER RESOLVED, that the Village will commit itself to running the program in compliance with State of Michigan laws, and will require the processing agent to dispose of any residual materials from the program in compliance with the State of Michigan Act 641; and

BE IT FURTHER RESOLVED, that the Village authorizes the Village Administrator to sign the grant application, and commits the Village to contributing to the 25% local match as required by the grant application; and

BE IT FURTHER RESOLVED, that the Village, in conjunction with the other communities of the Western Washtenaw Recycling Consortium, will work actively to develop a comprehensive public education program to promote recycling.

Motion by Hammer, supported by Merkel, to adopt the above Resolution. Roll call: Ayes all. Motion carried. Resolution adopted.

## RESOLUTION

Be it resolved, and it is hereby resolved, that the Village Council of the Village of Chelsea does hereby adopt, approve and promulgate Ordinance No. 79-LLL, an Ordinance to amend the provisions of Ordinance No. 79, known as the Chelsea Village Zoning Ordinance as relates to the zoning map, and the Clerk of said Village be and is hereby directed to cause the same to be published in the Village of Chelsea, in The Chelsea Standard, or any other paper of general

circulation, and otherwise record said instrument within the book of ordinances.

Motion by Hammer, supported by Merkel, to adopt the above Resolution. Roll call: Ayes all. Motion carried. Resolution adopted. (Ordinance No. 79-LLL attached to these minutes as Appendix A.)

W. Scott Morgan submitted a letter to Council regarding the effect the Hatch Stamping business has on his family's personal well-being and also requesting the Village Council investigate and upgrade the Noise Ordinance. (Copy of letter attached as Appendix B.)

Mr. Ron Hatch, owner of Hatch Stamping, spoke in defense of his business. Council directed Zoning Inspector Harook to contact other communities regarding their ordinances governing noise and report back with her findings.

The owners of Country Rose submitted a letter to Council regarding the "Village Vehicles Only" parking space on E. Middle Street in front of their business. (Copy of letter attached to these minutes as Appendix C.)

It was the consensus of Council that the parking space in question be removed and that a parking meter be installed. Council also directed Superintendent Bulson to designate three (3) Village Vehicle parking spaces in the municipal parking lot.

## RESOLUTION

TO PROVIDE FOR THE DESIGNATION OF SEPTEMBER 21, 1990 AS "POW/MIA RECOGNITION DAY"

WHEREAS, the United States has fought in many wars, the most recent of which was the Vietnamese Conflict; and

WHEREAS, Friday, September 21, 1990 is a day of remembrance for those who suffered as prisoners of war or are still missing as a result of any conflict; and

WHEREAS, this year officials have focused on the Vietnamese conflict because the Indochinese governments have been less than full co-operative in accounting for prisoners who did not return or providing information on the missing; and

WHEREAS, although co-operation has increased within the past two years, there are still 2,300 American servicemen and civilians, including 74 from the State of Michigan, missing and unaccounted for in Indochina, and the uncertainty surrounding their fates has caused their families to suffer great hardship; and

WHEREAS, the sacrifices of these brave Americans and their families are deserving of recognition; and

WHEREAS, the goals of our government, the National League of Families and Vietnam Veterans of America is to obtain as full an accounting as possible of Americans still prisoner, missing or unaccounted for in Indochina; and

WHEREAS, increasing public awareness and focusing public attention on this issue is one way to help achieve this goal;

NOW THEREFORE, BE IT RESOLVED, by the Council of the Village of Chelsea, Michigan, that Friday, September 21, 1990, shall be designated as "POW/MIA RECOGNITION DAY." We urge all of our citizens to take note of this important issue and remember those servicemen and civilians who were prisoners of war and those that are still missing and to commemorate the day with appropriate activities.

Motion by Merkel, supported by Hammer, to adopt the above Resolution. Roll call: Ayes all. Motion carried. Resolution adopted.

A request was received from the Arbor Treatment Center for a cash donation. It was Council's decision to not donate any monies due to the precedent it would set for future requests of community organizations and clubs.

Motion by Merkel, supported by Dorer, to enter into Executive Session at 9:35 p.m. for discussion of potential purchase of property and personnel evaluation. Roll call: Ayes all. Motion carried.

Motion by Merkel, supported by Dorer, to adjourn Executive Session at 10:45 p.m. Roll call: Ayes all. Motion carried.

Motion by Dorer, supported by Hall, to adjourn the regular session. Roll call: Ayes all. Motion carried. Meeting adjourned at 11:10 p.m.

Allen L. Anderson, Clerk.

## UNOFFICIAL MINUTES

## ZONING BOARD OF APPEALS

Minutes.

9/18/90

The meeting was called to order at 7:35 p.m. by Chairman Steele.  
Present: Chairman Steele, Secretary Anderson, Village Manager Stalker, Assistant Village Manager Kuehn and Administrative Services Co-ordinator Fredette.

Members Present: Hall, Hammer, Dorer and Merkel.

Members Absent: Kanten and Myers.

Others Present: Howard Matthews, Bertha L. White, Geraldine Rushing, Frank B. White, Claudette Kindy, Bob Ponte, A. J. Marshall, Ron and Edna Hatch, Virginia Boyer, Cecil Clouse, Brian Hamilton, G. Gilzeiner, Sarah Gilzeiner, W. Scott Morgan and David Bulson.

Motion by Merkel, supported by Hall, to approve the minutes of the regular session of September 4, 1990 as submitted. Roll call: Ayes all. Motion carried. The public hearing on Application No. 90-11 (BookCrafters — Applicant) was postponed.

Motion by Dorer, supported by Hammer, to adjourn. Roll call: Ayes all. Motion carried. Meeting adjourned.

Allen L. Anderson, Secretary.

## UNOFFICIAL MINUTES

## ORDINANCE NO. 79-LLL

AN ORDINANCE TO AMEND THE PROVISIONS OF ORDINANCE NO. 79, KNOWN AS CHELSEA VILLAGE ZONING ORDINANCE AS RELATES TO THE ZONING MAP.

Commencing at NW Corner of Section 18, T2S, R4E, Lima Township

The Village of Chelsea Ordains:

Section 1. That the official Zoning Map, attached hereto and adopted together with Ordinance No. 79, specifically Map No. 15, be and the same is hereby amended as follows:

The following described premises, be and the same is hereby zoned RS2-Single Family Residential District Special Land Use.

## DESCRIPTION:

Commencing at the NW corner of Section 18, T2S, R4E, Lima Township, Washtenaw County, Michigan, thence along the north line of said section N 87 degrees 35' E 841.41 feet for a PLACE OF BEGINNING, thence continuing along the north line of said section N 87 degrees 35' E 362.77 feet; thence S 2 degree 44' E 1892.32 feet to the center line of Old US-12, thence along said center line N 71 degrees 46' 30" W 505.30 feet; thence N 18 degrees 13' 30" E 330.0 feet; thence N 2 degree 44' W 1402.54 feet to the Place of Beginning, being a part of the NW 1/4 of said Section 18, Lima Township, Washtenaw County Michigan, containing 15.27 acres of land more or less, subject to the rights of the public over the Southerly 33 feet thereof as occupied by Old US-12. (Commonly known as St. Mary's Church.)

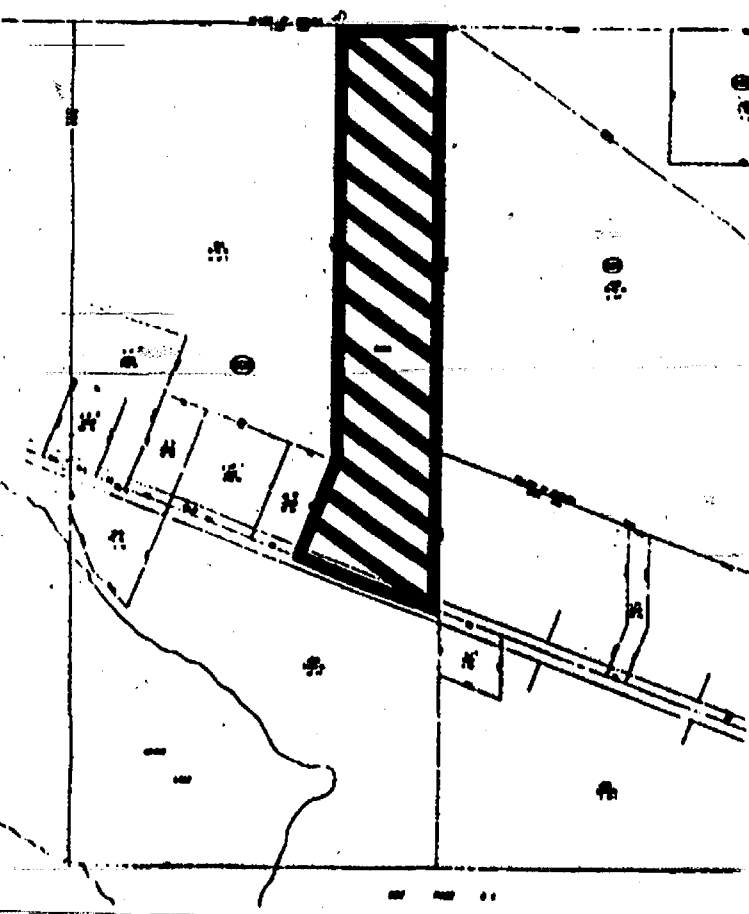

Section 2. All remaining provisions and any amendments thereto of Ordinance No. 79 be and the same are hereby reaffirmed and ratified.

Section 3. The within amendment shall be effective twenty (20) days after passage and publication.

DATED: September 18, 1990.

Richard Steele, Village President  
Allen Anderson, Village Clerk

## ARNET'S

CEMETERY MONUMENTS ARE OUR PROFESSION

... NOT A SIDE LINE.

Check out our new reduced prices.

Now you can have the best quality

at the best price!

Oldest and Largest in this County

4495 Jackson Road, Ann Arbor, Mich.

If you would like to join our sales staff, call Ben Sieg, 643-3438, or Jim Mooney, 475-3049

ALL MAKES

(517) 522-5122

## PAINT JOB

AS LOW AS

\$150 CARS TRUCKS

COMPLETE COLLISION SERVICE-BODY REPAIRS

FREE ESTIMATES

## ILES COLLISION

142 W. Michigan Ave.

Grass Lake

Beaumont Family

## CAVANAUGH LAKE STORE

A Family Business

Serving the lake for 90 years

Glazier at Cavanaugh Lk. Rd.

Open 7 days 8 a.m. - 8 p.m.

## WE'LL BEND TO YOUR NEEDS

CUSTOM SHEET METAL FABRICATION

PLASMA CUTTING

PRESS BRAKE

SHEARING

WELDING

HELIARC

## ALL SEASON COMFORT CO.

Your AMANA dealer for heating & cooling products

115 W. MIDDLE

CHELSEA

475-7617

## TAKE CARE OF THAT MUDDY DRIVE

DRIVEWAY PROCESSED  
STONE ROAD GRAVEL

ASPHALT DRIVE

## KLINK EXCAVATING

475-7631



More cash for your future... with UNIVERSAL LIFE

For the special times of life that require lots of cash—like buying a home or educating your kids—you need an effective, high-yield cash accumulation plan. A Universal Life policy from Farm Bureau Life Insurance Company of Michigan will meet the cash needs of your lifetime—and protect you with life insurance at the same time. Call today.

FARM BUREAU INSURANCE

Making your future more predictable



DAVE ROWE, CPCU

121 S. Main  
Chelsea, MI 48118  
Phone: 475-9184

Someone DOES Care...



Let Us Help

Call: 475-0111  
(SOS Will Help You)

Chelsea Together  
in Cooperation with SOS

## Frontier mechanical inc.

COMMERCIAL • INDUSTRIAL • RESIDENTIAL

## Plumbing

New Construction & Repair

FREE ESTIMATES

FOR ALL YOUR PLUMBING NEEDS.

Toilets • Sinks • Faucets • Garbage Disposals  
Water Heaters • Water Softeners • Hot Tubs • Whirlpools

## EMERGENCY SERVICE

Licensed Master Plumber

C. JERRY PICKLESIMER

(313) 475-2380

When Your Mind's on Business,  
Let The Standard

Take Care  
of The  
REST!

Every business should have its own distinctive identification. Let us help you convey your professional image with quality thermographed stationery and business cards. We also offer statements, office forms, and memos all personalized for a distinctive look.





"WIPEOUT" DANCE TWIRL, from left to right, Michelle Lucas, Katie Sullivan, Jodie Rainey. Standing are Tiffany Scott and Jennifer Fleck.



NATIONAL CHAMPIONS, left to right, Laurie Honbaum, Winston Howard, and Christine Dunlap.

## Chelsea Baton Instructors

### Lead Corps to National Titles

Twenty-three members of the Chelsea Baton Corps participated in the 25th anniversary America's Youth on Parade of the National Baton Twirling Association (NBTA) this summer at Notre Dame University. The Corps was led by their instructors, Christine Dunlap and Laurie Honbaum, who both won national titles. Christine won the titles of national drum majorette and solo 2-baton. Laurie won the title of All American Girl modeling for her division.

Winston Howard of Dexter won three national titles at this year's competition. Winston took the titles in military strut, intermediate 2-baton, and intermediate flag twirling. In solo twirling Winston placed second in world solo and second in the grand national solo.

Final results of Chelsea Baton Corps competitors receiving medals for placing in the top 10 were:

Erica Bloomsaat, novice flag, 3.  
Christine Dunlap, beginner flag, 5.  
Amy Feldkamp, beginner flag, 8.  
Kristie Hatch, novice fancy strut, 10.  
Whitney Hampton, All American Girl modeling, 5.  
Laurie Honbaum, intermediate two baton, 4, novice flag, 2.  
Rianne Jones, drum majorette, 5.  
Stacy Leatherberry, novice two baton, 5; beginner solo, 5; beginner Miss Majorette fancy strut, 9.  
Melony Owens, novice flag, 5; drum majorette, 2.  
Jodie Rainey, intermediate fancy strut, 9; novice two baton, 4; beginner solo, 4; novice flag, 3.  
Linda Schaffer, beginner flag, 4.  
Tiffany Scott, novice two baton, 10; novice flag, 6.

Sarah Skyles, novice fancy strut, 5.  
Hillary Wiedmayer, drum majorette, 6.

Scoring in the top half, but not receiving medals were: Michelle Eldred, Laura Johnson, Malia Montagne, Megan Morgan, and Katie Sullivan.

In addition to solo events, the Chelsea Baton Corps had two dance twirl teams competing at the competition. The dance twirl teams were choreographed and coached by Christine and Laurie. The teams both placed in the top half of the competition. Team members were: "Beat It," Erica Bloomsaat, Kristie Hatch, Laura Johnson, Stacy Leatherberry, Megan Morgan, Sarah Skyles, and Angie White. "Wipe Out" members were: Jennifer Fleck, Michelle Lucas, Jodie Rainey, Tiffany Scott and Katie Sullivan.

#### MICHIGAN STATE FAIR

Michigan State Fair held a baton twirling event and several Chelsea Baton Corps members found this to be a fun and rewarding day. The results of the day for the corps members were:

Kristie Hatch, modeling, 1; beg. fancy strut, 1; basic strut, 2; military strut, 1.  
Winston Howard, military strut, 3; solo, 1; two baton, 1.  
Stacy Leatherberry, modeling, 3; beg. fancy strut, 1; military strut, 1; beg. solo 3; two baton, 2.  
Megan Morgan, modeling, 4; beg. fancy strut, 5; solo, 2.  
Melony Owens, modeling, 2; beg. fancy strut, 1; int. solo, 1.  
Jodie Rainey, beg. solo, 3.  
Tiffany Scott, int. fancy strut, 4.  
Katie Sullivan, beg. fancy strut, 1.

## Second Vaccination Urged For Seventh Graders

Seventh grade children (12-13-year-olds) who received only one dose of measles-mumps-rubella (MMR) vaccine should receive a second dose, according to a recent recommendation issued by the Michigan Department of Public Health.

Washtenaw County Public Health Division, Human Services Department, will provide booster MMR immunizations to this group of seventh graders during their regularly scheduled immunization clinics.

Clinics are held at the following times and locations:

Service Center, 4101 Washtenaw, Ann Arbor, Wednesday (1st), 1:30 to 7:30 p.m.

Eastern Subcenter, 555 Tower, Ypsilanti, Wednesday (2nd), 1:30 to 4:30 p.m.

Social Services Building, 2350 W. Stadium Blvd., Ann Arbor, Wednesday (4th), 1:30 to 4:30 p.m.

To prevent unnecessary revaccinations, parents should review their seventh graders' immunization records before bringing their children to the Public Health Clinics.

Private physicians are also available to provide revaccinations.

According to Dr. Dennis Chernin, interim medical director of Washtenaw County Public Health, boosters are recommended because of recent outbreaks in Michigan and across the country. In Michigan, in 1989, there were 359 confirmed cases of which 82% occurred in children 10

to 19 years of age. In 1990, 478 cases were confirmed, 50% occurring in 10- to 19-year-olds.

Please Notify Us  
In Advance of  
Any Change in Address

# CHICKEN BROIL

WITH BAKED POTATO

At Corner of Dexter-Pinckney and N. Territorial Roads  
(4 Miles Northwest of Dexter or 4 Miles Southeast of Pinckney or 1/2 Mile West of Hudson Mills MetroPark)

**SATURDAY, OCT. 13**

and  
**SUNDAY, OCT. 14**

Serving from 11 a.m. to 6:30 p.m.

RAIN OR SHINE \$5.00 per person  
Coffee or Soft Drink Included

Sponsored By

**Dexter Knights of Columbus**

Your advertising support makes this newspaper possible.

- Interested in "Recession Proofing" your business?
- Could your profit margins use a boost?
- Ever wonder why things seem slow?
- Are you working harder to maintain the same levels of productivity?



Call  
**Progressive Management Consultants**  
SCOTT JOHNSON  
475-1980

Managing for a better bottom line.

(Political Adv.)

## Among all the other good reasons . . . try this Retain Haines

### County clerk saved day for newlyweds

As a Michigan native who has moved to the Chicago suburbs, I recently had the pleasure of returning to Ann Arbor to get married (July 7). Like most couples, my fiancée and I had many details to finalize before the wedding. I, unfortunately, forgot to pick up the marriage license. I remembered Friday evening, after the County Building was closed.

Fortunately, my father was able to contact County Clerk Peggy Haines Saturday morning. She met my father at the County Building and proceeded to find and deliver the marriage license. Without her service, I would not have been able to get legally married. When offered compensation for her time and effort, Peggy Haines declined, responding that that is what being a civil servant entails.

Peggy Haines is up for re-election for County Clerk. As one who has benefited from her true commitment to civil service, I ask you to support her bid to remain County Clerk. I can honestly say that this gentleman prefers Haines.

Thomas Krause  
Palatine, Ill.



## PEGGY HAINES

WASHTENAW COUNTY  
CLERK/REGISTER

### Vote Tuesday, Nov. 6th

PAID FOR BY THE RETAIN HAINES COMMITTEE, GENE FOWLER, TREASURER.

Drs. Michael W. Smith and Jerry L. Waldyke wish to announce the addition of

**DR. CARLIN STOCKSON, Family Practitioner**  
and

**DR. RICARDO BARTELME, Family Practitioner**  
to the staff of

**TERRITORIAL FAMILY MEDICAL CENTER, P.C.**

9477 North Territorial Rd., Dexter, Michigan



CARLIN STOCKSON, M.D.

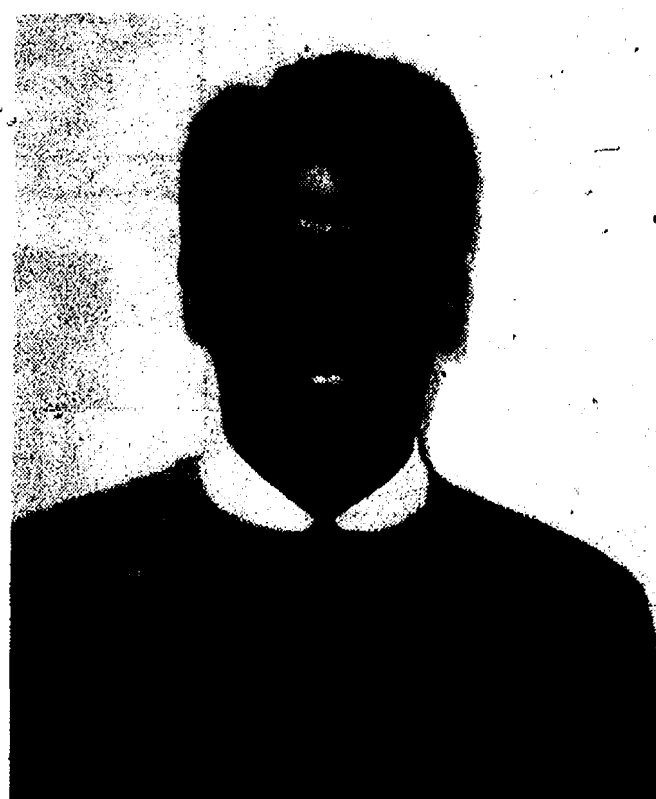

RICARDO BARTELME, M.D.

Clinic Hours: 9 a.m. to 9 p.m. Monday-Friday  
and Saturday a.m. hours

FOR APPOINTMENTS CALL 426-3973



## Spaulding Sets Fund-Raiser for Children Who Wait

Spaulding for Children, a nationally recognized child welfare agency, will hold a kick-off celebration, Thursday, Oct. 18, from 6 to 8 p.m., at the International Marketplace Ballroom in Greektown to unveil an original artwork by world-renown artist Paul Collins.

Collins generously has donated the reproduction rights to one original print per year for the next five years to be used for fund-raising. The first in this series—"The Children Who Wait"—will be unveiled at the Oct. 18 event. Those attending the party, co-chaired by John Barfield (Barfield Industries), Jay Berry (WXYZ-TV), Verna Green (WJLB-FM) and community leaders Robert and Joyce Hurst, will be feted with hors d'oeuvres, music and a brief presentation.

Spaulding finds permanent families for foster care children who wait the longest, usually children with disabilities and older black youth who have been abused, neglected or abandoned.

For more information call Gary Dembs at (313)646-1740.

## Warren McArthur Named to State Board By Drycleaners

Warren McArthur, owner and proprietor of Chelsea Cleaners in Chelsea, was recently elected to the board of directors of the Michigan Institute of Laundering & Drycleaning. The Michigan Institute of Laundering and Drycleaning is the state trade association for cleaners in Michigan and was founded in 1913.

The election results were announced at the institute's annual convention held Sept. 15 at the Lansing Radisson Hotel. Area directors are elected by institute members and serve a term of one year.



DAVE BULSON, superintendent of the village's department of public works, shows the 32 yards of milk jugs the village has collected at North and South Elementary schools each of the last two Thursdays. Village trucks will again be on hand this Thursday to collect more jugs at the schools. The village plans to put collection bins at each school, pending approval by the school board next week.

## Prisoner Labor Rates Doubled

The cost of prisoner labor for the village of Chelsea was doubled by the state beginning Oct. 1.

The village uses prisoners at Camp Waterloo for a variety of maintenance chores. Previous rate was \$2.50 per prisoner per day. The new rate is \$5 per day.

According to a letter from William Grant, warden of the camp program, the camp prisoners cost the state \$24.11 per day.

"We are confident you will still find that using our prisoner crews is a real bargain," Grant wrote.

## Business Development Help Offered at Breakfast Club

Susan Southen, southeastern liaison for the Michigan State Department of Commerce, and Gretchen Waters, executive director of the Washtenaw Development Council, will make a joint presentation to the Chelsea Economic Breakfast Club on Wednesday, Oct. 17, at 7:30 a.m. in the Woodlands Room of Chelsea Community Hospital.

The presentation will identify business development resources available to the Village of Chelsea. In addition, the program will cover what is offered on both the state and local levels for business assistance in the areas of financial counseling, loan and grant programs, strategic planning and technology.

The Chelsea Economic Breakfast Club is co-sponsored by Society Bank and the Chelsea Area Chamber of Commerce and meets in the hospital on the third Wednesday of each month. Topics and speakers which would interest members of the surrounding communities are presented.

Miss Southen functions as the Department of Commerce liaison to all business, trade and professional

associations and all local community chambers of commerce in southeastern Michigan. She is a graduate of the University of Michigan with a bachelor of arts and a master's degree.

Miss Waters directs the Washtenaw Development Council, which is a non-profit, public/private partnership organization working to retain industries in Washtenaw county as well as establishing new businesses in the area. She joined WDC in 1987 after nine years of management experience for local economic development efforts in Wisconsin and Michigan. Waters holds a bachelor of arts degree from the University of Wisconsin and a master's degree from Wayne State University.

The meeting is open to the public. A continental breakfast for a nominal charge will be served at 7:30 a.m. The program, which includes a brief question and answer session, will be adjourned at 9 a.m. Reservations are requested and should be made through Mark Baily, Society Bank, at 475-9154 or Ann Feeney, Chelsea Chamber of Commerce, 475-1145.

## Legislators Fine-Tune Farmland Act Payback

The Michigan House has approved a technical correction to P.A. 116, the Farmland and Open Space Preservation Act. Michigan Farm Bureau legislative counsel Ron Nelson said House Bill 5968, sponsored by Rep. Tom Hickner (D-Bay City), clarifies the method of calculating payback of those contracts which are enrolled in P.A. 116 but not renewed.

"The bill clarifies the language so that the calculation on a parcel removed or not re-entered into a P.A. 116 contract is based on the amount of the actual tax credit received on that contract," he said.

Nelson said a previous Department of Treasury ruling regarding payback calculation substantially changed the method and increased the amount of payback required when a single property is removed and several others remain under the contract.



JEFFREY P. STOMMEN of Chelsea has been promoted from assistant general manager to controller at C. C. & S. Telco, Inc. Stommen has been with the company since 1985. The company, a subsidiary of Rochester Tel Corporation of New York, provides local telephone service to 18,000 access lines in 14 exchanges in Jackson, Hillsdale, and Lenawee counties.

Pleasure in working and the need for money are the two top reasons for working, according to the U.S. Labor Department. In a Gallup study for the American Association of Retired Persons, 75 percent of employees between the ages of 40 and 49 said they worked for the enjoyment, while 84 percent said they worked for the money. Eighty-percent of surveyed workers between the ages of 50 and 62 said they worked for the pleasure, while 76 percent said they worked because they needed the money.

Standard Classified Ads get quick results!

Pennington LP Gas Means

## Dependability and Service.



In this world, where there aren't a lot of things you can depend on, isn't it nice to be able to depend on a company like Pennington LP Gas for all of your propane needs? Because at Pennington LP Gas you will be assured of excellent LP gas service with emphasis on quality and honesty.



**Pennington LP GAS**  
Count on us to keep the heat on!

9155 W. Weston Rd.  
P.O. Box 37 Morenci, MI 49256  
(517) 458-7107  
Toll Free (800) 365-5599

13400 M-52 P.O. Box 490  
Stockbridge, MI 49285  
(517) 851-7577  
Toll Free (800) 274-5599

## Area Groups To Help Desert Shield Soldiers

Chelsea School District and the VFW Auxiliary No. 4076 are adopting a military police unit serving in Saudi Arabia and plan to send "care packages" as morale boosters to each soldier in the unit.

The unit, the 320th Military Police Unit, has about 180 members.

The packages will include small personal hygiene items as well as candy and small games. Children in school letter-writing classes plan to write letters.

Items needed for the packages include tooth brushes, hand cream, playing cards, toothpaste, deodorant, bar soap, powder, shampoo, mouthwash, hard candy, books, playing cards, crossword and word search books, and hand-held games.

Hygiene items can be procured at local stores in "trial sizes."

Children are asked to drop off any items at their school from Oct. 12-30. The packages should arrive just before the holidays.

The VFW Auxiliary is also adopting Chelsea-area service personnel serving in the Desert Shield operation. Items described above can be dropped off in drop boxes at many downtown stores.

For more information contact Candace Hadley at 475-3013 from 9 a.m. to 4 p.m.; Virginia Boyer at 475-7143 between 4 p.m. and 9 p.m.; Lois Speer at 475-2017; or Eulahlee Packard at 475-2008.

## Society Bank Presents Check To School Board

Mark Baily, branch sales manager of Society Bank, Michigan presented to the Chelsea Area Public Schools Board of Education a check for \$300 to be used for the school's substance abuse prevention program.

In April Society Bank announced the availability of an eight-month certificate of deposit with an interest rate of 8.25 percent. For each eight-month CD bought before June 9, Society agreed to contribute \$5 to the drug abuse program of one of six participating public school districts in the Ann Arbor, Chelsea, Saline and Ypsilanti areas. The customer purchasing the CD was allowed to choose the school district to which the donation was directed.

The \$300 was the Chelsea Area Public School portion of the total of \$4,300 designated by the bank customers and donated to its substance abuse program.

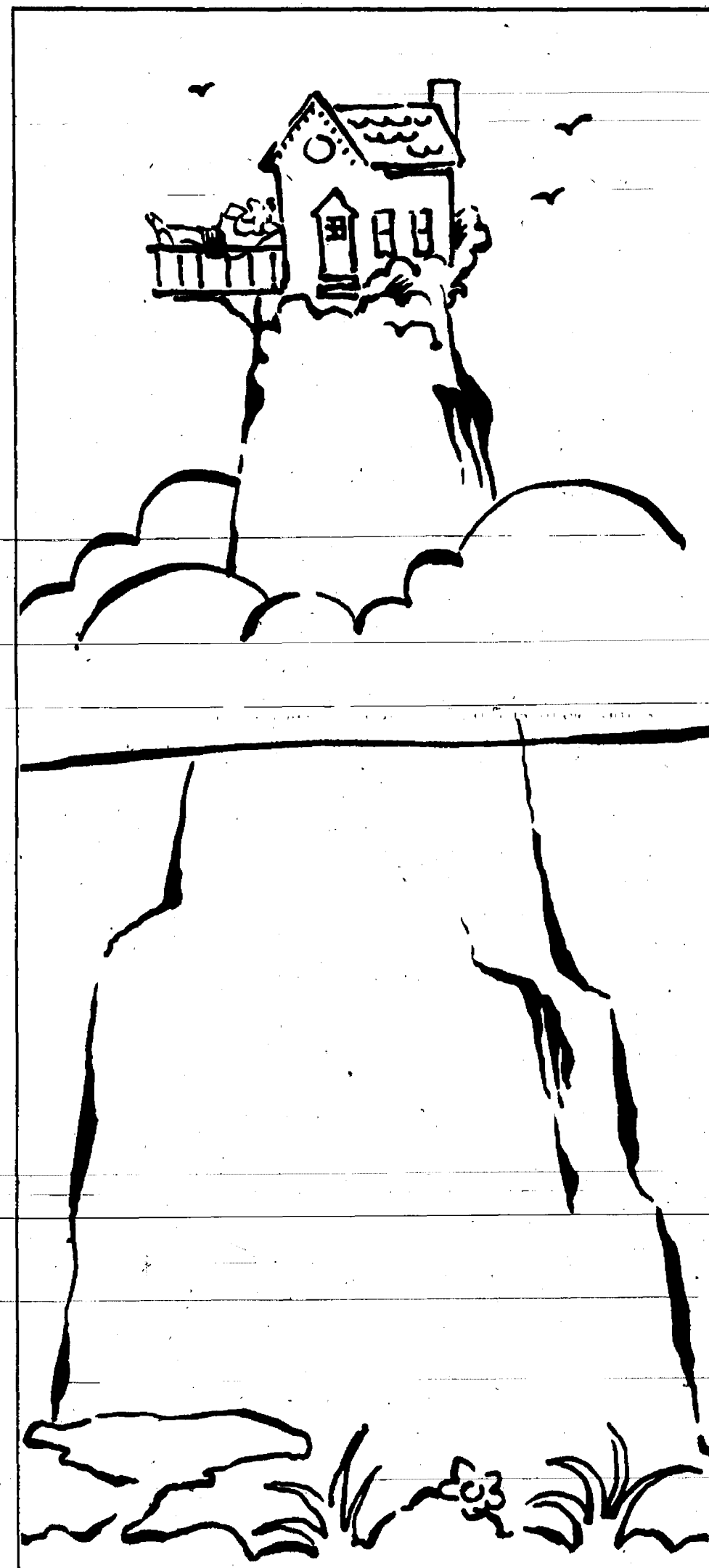

## Get a new Society Adjustable Rate Mortgage Loan now and save \$200.

Just have your payment automatically deducted from your Society Checking Account, and you'll save \$200 in closing costs and get regular checking free of monthly service charges. Society offers a variety of adjustable and fixed rate mortgages for purchasing, constructing or refinancing a home. Stop by or call your nearest Society Bank office today for more details. But hurry, offer ends October 31st. Subject to credit verification and approval.

# Get what you want.



Member FDIC

The Bank That Specializes In You.™

**Society BANK**

## "Your Pharmacist & You...Your Prescription to Good Health"

MICHIGAN PHARMACIST WEEK  
OCTOBER 14-20, 1990

An opportune time to start taking advantage of the many services provided by our pharmacists. Our pharmacists are always available to consult with you about your medications and to provide you with written information.

Chelsea Care is conveniently located inside the front entrance of Chelsea Community Hospital.

Monday-Thursday 8 a.m.-8 p.m.  
Friday 8 a.m.-6 p.m.  
Saturday, Sunday, Holidays 8 a.m.-4 p.m.

(313) 475-1196

Bring in this coupon and receive 10% OFF any purchase during October



Chelsea Community Hospital  
775 South Main Street  
Chelsea, Michigan 48118-1399

# ChelseaCare

Subscribe to The Chelsea Standard!

## AT ANDERSEN WINDOW CENTERS FASHION IS AFFORDABLE.

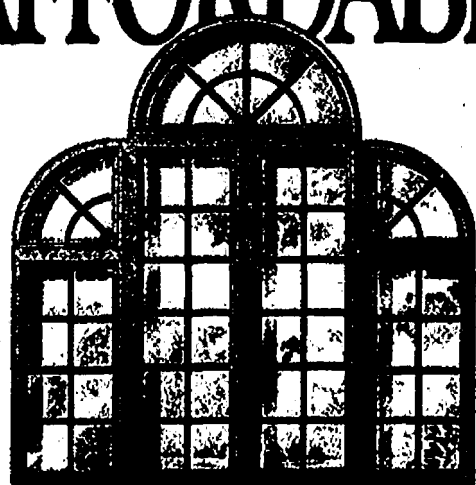

There's nothing like a wall of windows to make a room come to life. When you're thinking of remodeling, there's nothing like your Andersen Window Center store to help you create a combination of high fashion windows to build that room around.

And help keep the cost at a comfortable level.

We offer you hundreds of window styles from which to choose and thousands of design combinations. We can help plan the room you have in mind and save you the cost of installing custom-made windows. Stop by your Andersen Window Center store listed below and try on a few ideas.

**ANDERSEN WINDOW CENTER**



Ann Arbor  
Finger Lakes  
214 E. Madison  
663-3550

Chelsea  
Chelsea Lumber Company  
Old Barn Circle  
475-9126

Saline  
Bridgewater Lumber  
7896 E. Michigan Ave.  
429-5494



PAGE  
DEADLINE:  
NOON,  
SATURDAY  
Phone  
475-1371

# PUT IT IN THE WANT ADS FOR RESULTS

Just  
Phone  
475-1371

## Automotive

1985 PLYMOUTH HORIZON — 4-cyl., 4-cyl. Dependable. Asking \$1,500. Ph. (517) 522-8502. c20-2  
FORD RANGER XLT-89, 15,500 miles. \$7,700. Ph. 426-4301. c20  
POWER WINCH for 4-wheel drive. Ramsey, 6,000 lb. List \$600. Asking \$225. Ph. 475-2813. c20  
88 DAYTONA, black cherry, excellent condition, 35,000 miles, sun roof. Price, \$5,400. 1-(517) 851-7983. c20-2

## BODY SHOP

COMPLETE FULL TIME  
Estimates Available

## PALMER FORD

222 S. Main 475-1301  
17th

## Farm & Garden

## Ruhlig's Market OPEN

till Oct. 28th!

Squash • Cabbage • Cauliflower  
Also a full line of other  
fruits and vegetables  
11296 Island Lake Rd.  
Dexter  
426-3161

Mon.-Sat. 9 a.m.-6:30 p.m.  
Sun. 9 a.m.-5 p.m. c20

## CARDINAL RED SEED WHEAT

still available  
at

## FARMER'S SUPPLY

122 Jackson St., Chelsea  
475-1777

M-F 8:30-5:30 Sat. 8:30-noon c21-2

## Apples

MCINTOSH • JONATHANS  
SPYS • RED DELICIOUS  
\$8 bu.

## Lesser Farms

Closed Sunday Morning  
426-8099 c20

## APPLES CIDER & DONUTS

U-Pick  
Raspberries & Pumpkins

Call for Picking Info.  
• Maple & Raspberry syrups  
• Honey, Apple Butter  
• Winter Squash  
• Indian Corn, gourds  
• Dried Flowers

## LAKEVIEW FARM & CIDER MILL

12075 Island Lake Rd.  
Dexter  
Call 426-2782

Sat.-Sun. 9 a.m.-5 p.m.  
Tues.-Fri. 9 a.m.-6 p.m. c22-6

## FRANK GROHS

## CHEVROLET

We Buy Used  
Cars & Trucks

Bring your title  
and a smile!

1985 FORD F-250  
V-8, snow plow \$6,495

1986 FORD  
CONVERSION VAN  
Loaded \$5,695

1990 S-10 PICK-UP  
Special \$6,795

1988 FORD 1/2-ton  
Pick-Up  
6-cyl., 5-speed \$6,995

1979 CHEV 1/2-ton  
4x4 Pick-Up  
350 V-8, automatic \$2,995

ASTRO VAN  
V-6, auto., 8-pass. \$7,995

7128-7140  
Dexter-Ann Arbor Rd.  
In Historic Dexter  
Ph. 426-4677  
or 1-800-875-CHEV

## Farm & Garden

## Rodgers Corner Produce

has  
PUMPKINS

• Gourds  
• Squash  
• Honey  
• Fresh Eggs  
• Indian Corn  
Open Daily  
10630 Dexter-Chelsea Rd.  
475-4685 c20-2

## Recreation Equip.

INDOOR BOAT STORAGE — Grass  
Lake, Mich. Call (517) 522-5943. c21-2

## BOAT STORAGE

Ph. 475-2425 c20-3

## RECORDS

Add to your collection  
Golden Goodies Records

18 rpm, old '30's, '40's labels: Victor,  
Corol, Columbia and others.  
Good condition.  
Call 662-1771 c4ff

## For Sale

HAMMOND ORGAN (The Piper).  
Very nice, will deliver. \$175 or best  
offer. Call 475-8456. c20

HEATING STOVE — Small coal  
or wood. Never used. 475-8374. c20

BEDROOM SUITE, modern dresser  
chest, night stand and mirror.  
\$300. Call 426-8037. c20-2

FIREWOOD — Mixed, seasoned 1  
year. \$50. 4x8x16 delivered. Call  
475-9404. leave message. c21-4

FAMILIES, fundraisers, caterers and  
day care. Save \$5 on your food  
bills. Free brochure. 1-800-248-2667.  
c26-10

CURIO CABINET — White provincial.  
Lighted, glass shelves. Small  
storage cabinet. Excellent condition.  
\$200. Call 475-8908. 5 to 8 p.m. c20-4

TOPSOIL, clean sand, landscape  
timbers. Delivery available.  
475-3201. leave message. c22-4

DOUBLE BED, springs, mattress,  
vanity, bevel mirror and bench.  
Reasonable. Call 475-9821. c20

BEDROOM FURNITURE and Hide-A-  
Bed sofa. Ph. 475-9632. c20

SEASONED OAK FIREWOOD — Split  
and delivered. \$39 face cord. 10  
face cord minimum. Ph. (517)  
524-8171 after 8 p.m. c21-2

POOL TABLE — 8-foot. Slate bed.  
Ball return. Excellent condition.  
Complete with balls, rack, cues and  
table cover. \$495. Ph. 475-7332. c20ff

FIREPLACE INSERT — Wood-burning.  
Cast iron. Like new. \$350. Ph.  
475-9622. c21-2

DINETTE SET — Table, 2 chairs, 1  
bench. Excellent condition. \$250.  
Ph. 475-2079. c20

CRAFTSMAN 14 h.p., 1977 lawn  
tractor with snow blade. Engine  
needs overhaul. Best offer. 475-7079. c20

WOODSTOVE — Ashley, with blower.  
Also, generous full face cord oak  
wood. \$195. 475-8189. c20

CARPET CLEANER, daily vacuum, all  
attachments. New. List \$400. Ask-  
ing \$120. Ph. 475-2813. c20

BEDROOM SET — Light mahogany,  
double bed, dresser with 4x4 mir-  
ror, and 4 drawers, night stand with  
drawers. 663-8228. c4ff

SOFA SLEEPER — Contemporary  
style, regular bed size. Dark blue  
with Simmons mattress. Excellent  
condition. Ph. 663-8228. c2ff

BEAUTIFUL MAHOGANY dining room  
set. 68" long table with 3 leaves  
and table pads, 6 upholstered chairs  
(host and hostess chairs with arms)  
and 4 straight chairs. Buffet with 4  
drawers and 2 side doors. China  
cabinet with beveled glass doors plus  
3 large drawers. Must see to ap-  
preciate. Ph. 663-8228. c2ff

SIGNS, SIGNS, SIGNS — We have  
the one you're looking for at The  
Chelsea Standard, 300 N. Main St.,  
Chelsea. c14ff

## For Sale

HUSKY BUILDINGS — 24x40x8,  
\$3,990. For garages, shops,  
storage. Entrance and overhead  
doors. Optional colored siding. Free  
quotes. Quick construction, licensed  
and experienced. 800-292-0679. c2ff

PIONEER POLE BLDGS. — 30x40x10  
\$5,790. 12' overhang, choice of 12  
colors, sliding, roofing, trim. Roof in-  
sulation, ridge light, 2x6 trusses.  
Fast construction and free quotes.  
800-292-0679. c2ff

## COIN OPERATED PINBALL & VIDEO GAMES

For Your Home Use  
Call  
662-1771 c25ff

WEDDING STATIONERY — Prospe-  
ctive brides are invited to see our  
complete line of invitations and wed-  
ding accessories. The Chelsea  
Standard, 300 N. Main. Ph. 475-1371.  
x8ff

## Garage Sales

4b

GARAGE SALE — Fri. and Sat.,  
Oct. 12-13, 9 a.m. to 5 p.m., at  
3455 Dover St., Dexter in the rear.  
Tools, household items and more.  
c20

## ESTATE SALE

Antiques and collectibles. One hun-  
dred years of accumulation. Depres-  
sion glass, fishing gear, tools; pic-  
ture frames; crocheted, hand-  
embroidered, and cut-work pieces;  
yellowware; granite-ware; many  
hand-made kitchen items; WWI vin-  
tage pieces from Japan and Ger-  
many; silver-plate; tableware in-  
cluding Victorian and Art Nouveau.  
Priced to sell. Antiques being sold at  
1/2 appraised value. Many items for  
non-collectors, too. Friday and Satur-  
day, Oct. 12-13, 9 a.m. to 6 p.m. 8225  
Jackson Rd. (South side between  
Parker and Baker) Ph. 475-7111. c20

ATTENTION BARGAIN HUNTERS —  
On Village Trash Day someone  
removed wooden pieces located  
near my bushes at 530 Chandler St.  
The dark blue turquoise chair arm  
belonged to a rocker I am repairing.  
I would greatly appreciate its return.  
Thank you. Phone 475-2477. c20

## RUMMAGE SALE

North Lake  
Methodist Church

14111 North Territorial Rd.  
FRIDAY, OCT. 12  
SATURDAY, OCT. 13  
9:00 a.m. to 4:00 p.m.  
Big Assortment. c20-2

2-FAMILY GARAGE SALE — Friday,  
5-7 p.m., Saturday, 9 a.m.-5 p.m.,  
3675 Huron Ct. (Leach Alpine). c20

RUMMAGE SALE — Friday, Oct. 12,  
8:30 to 5:00 and Saturday, Oct. 13,  
9 to noon. Dexter United Methodist  
Church, Central & Fourth St., Dexter.  
Good used clothing and household  
items. Special bag prices. c20

MOVING SALE — Thurs., Fri. & Sat.,  
Oct. 11-12-13, 9 a.m. to 5 p.m.  
11011 Dexter-Chelsea Rd., Dexter. c20

GARAGE SALE — 9620 Waterlo-  
Munith Rd. (M-52, N. to Waterloo).  
Sat., Oct. 13, Sun., Oct. 14, 9 a.m. to  
5 p.m. 2 stereos with cassettes (one  
is dual), portable 12" black and white  
TV, window and floor fans, and  
tables, lamps, authentic sombrero,  
stuffed animals, circular saw, sun  
roof for small car, jewelry boxes,  
books, phones, etc. c20

YEARS IN THE MAKING, Part II —  
Everything must go!! The times  
of 35 and 104 prices are back. Satur-  
day, Oct. 13, 9 a.m. to 3 p.m. 1918 S.  
Lima Center Rd. (just off Sica Church). c20

GARAGE SALE — Saturday, Oct. 13,  
9 to 5, 419 Railroad St., Chelsea. c20

GARAGE SALE — Oct. 11-12, 9 to 5,  
487 S. Fletcher Rd. Furniture,  
stove, some Avon, toys, clothing,  
misc. c20

BARN SALE — Corner china cabi-  
net, 1930's 6-pc. walnut dining  
room set, antique, and other fur-  
niture. Ski boots, rototiller, snow-  
blower, storm doors, sweaters,  
coats, misc. Thurs., Fri. Sat., Oct.  
11-12-13, 9 a.m.-6 p.m. 15075 below  
Rd., corner Prospect Hill, Grass Lake  
(Sharon Twp.). c20

## CLASSIFICATIONS

Automotive.....1  
Motorcycles.....1a  
Farm & Garden.....2  
Equipment, livestock, food  
Recreational Equip.....3  
Boats, Motors, Accessories,  
Sports Equipment.....4  
For Sale (General).....4a  
Auction.....4b  
Garage Sales.....4b  
Antiques.....4c  
Real Estate.....5  
Land, Homes, Cottages  
Mobile Homes.....5a  
Animals & Pets.....6  
Lost & Found.....7  
Help Wanted.....8  
Work Wanted.....8a  
Adult Care.....9  
Child Care.....10  
Wanted.....11  
Wanted to Rent.....11a  
For Rent.....12  
Houses, Apartments, Land  
Misc. Notices.....13  
Personals.....14  
Entertainment.....15  
Bus. Services.....16  
General  
Carpentry/Construction  
Excavating/Landscaping  
Maintenance  
Repairs  
Tutoring/Instruction  
Health and Fitness  
Financial.....17  
Bus. Opportunity.....18  
Thank You.....19  
Memoriam.....20  
Legal Notice.....21

## CLASSIFIED ADS THANK YOU/MEMORIAM

CASH RATES:  
10 figures.....\$1.00  
10c/figure over 10  
When paid by noon Saturday

CHARGE RATES:  
10 figures.....\$3.00  
Minimum charge: \$5.00

CASH RATES:  
50 figures.....\$3.00  
10c/figure over 50  
When paid by noon Saturday

CHARGE RATES:  
50 figures.....\$3.00

DEADLINES  
CLASSIFIED PAGES  
Saturday, 12 noon  
"CONTINUED" CLASSIFIEDS  
Monday, 12 noon

All advertisers should check their ad the first  
week. The leader cannot accept responsibility  
for errors in ads received by telephone  
but will make every effort to make them ap-  
pear correctly. Refunds may be made only  
when an erroneous ad is cancelled after the  
first week that it appears.

## Garage Sales

4b

GARAGE SALE — Friday, Oct. 12,  
9 to 5, 518 Howard (north of  
Dewey). c20

GARAGE SALE — 8667 Waterlo-  
Munith Rd., north of Waterloo.  
Sat., Oct. 13, Sun., Oct. 14, 9 a.m.-?  
Hand-made quilts, dresses, bed-  
spread, nice winter clothes, fur-  
niture, lamps, books, toys, house-  
hold items, many collectibles. Come,  
you'll be glad you did. c20

## Antiques

4c

AGE-OLD ANN ARBOR/SALINE  
ANTIQUES SHOW Saturday & Sun-  
day, Oct. 13 & 14. Hundreds of  
Dealers in Quality Antiques & Select  
Collectibles. Ann Arbor Fairgrounds.  
Ann Arbor-Saline Rd. Sat. 7-6; Sun.  
8-4. 1-94 Exit 175, south 3 miles. Ad-  
mission \$3. The Original! c20

ANN ARBOR ANTIQUES MARKET —  
BRUSHER — Sunday, October 21,  
5055 Ann Arbor-Saline Road, Exit 175  
off I-94. Over 350 dealers in quality  
antiques and select collectibles; all  
items guaranteed as represented  
and under cover. 5 a.m.-4 p.m. Ad-  
mission \$9.00. 22nd season. The  
Original! c24-34

ANTIQUE BEDROOM SET — Beautiful  
walnut single bed, spring and mat-  
ress. Dresser with large mirror and  
3 drawers. Excellent condition.  
663-8228. c4ff

ANTIQUES and collectibles want-  
ed. Anything old. Call Jean  
Lewis, 475-1172. c23-38

## Real Estate

5

FOR SALE — 2.7-acre building  
site on Pierce Rd. Perked. \$30,000.  
Ph. 475-3068. c20-2

2-ACRE BUILDING SITES for sale.  
Grass Lake schools. (517) 522-5176  
after 6 p.m. c22-3

ACRES — 2.6-acre beautiful wooded  
homestead, Chelsea schools, perk  
OK, pond site. \$16,900. Phone  
455-2056. \$1,000 down. c20-3

NEW CONSTRUCTION — 4 bedrooms,  
1 1/2 baths, full basement with  
walk-out. First floor laundry, 2 1/2 car  
garage, 1-acre lot. \$152,500. 4862  
Cottonwood Lane (off Island Lake  
Rd.), Chelsea schools. Call Tom  
Haight at W. D. Martin Real Estate,  
973-1940. c20

FOR SALE — 2.7-acre building  
site on Pierce Rd. Perked. \$30,000.  
Ph. 475-3068. c20-2

2-ACRE BUILDING SITES for sale.  
Grass Lake schools. (517) 522-5176  
after 6 p.m. c22-3

ACRES — 2.6-acre beautiful wooded  
homestead, Chelsea schools, perk  
OK, pond site. \$16,900. Phone  
455-2056. \$1,000 down. c20-3

NEW CONSTRUCTION — 4 bedrooms,  
1 1/2 baths, full basement with  
walk-out. First floor laundry, 2 1/2 car  
garage, 1-acre lot. \$152,500. 4862  
Cottonwood Lane (off Island Lake  
Rd.), Chelsea schools. Call Tom  
Haight at W. D. Martin Real Estate,  
973-1940. c20

FOR SALE — 2.7-acre building  
site on Pierce Rd. Perked. \$30,000.  
Ph. 475-3068. c20-2

2-ACRE BUILDING SITES for sale.  
Grass Lake schools. (517) 522-5176  
after 6 p.m. c22-3

ACRES — 2.6-acre beautiful wooded  
homestead, Chelsea schools, perk  
OK, pond site. \$16,900. Phone  
455-2056. \$1,000 down. c20-3

NEW CONSTRUCTION — 4 bedrooms,  
1 1/2 baths, full basement with  
walk-out. First floor laundry, 2 1/2 car  
garage, 1-acre lot. \$152,500. 4862  
Cottonwood Lane (off Island Lake  
Rd.), Chelsea schools. Call Tom  
Haight at W. D. Martin Real Estate,  
973-1940. c20

FOR SALE — 2.7-acre building  
site on Pierce Rd. Perked. \$30,000.  
Ph. 475-3068. c20-2

2-ACRE BUILDING SITES for sale.  
Grass Lake schools. (517) 522-5176  
after 6 p.m. c22-3

ACRES — 2.6-acre beautiful wooded  
homestead, Chelsea schools, perk  
OK, pond site. \$16,900. Phone  
455-2056. \$1,000 down. c20-3

NEW CONSTRUCTION — 4 bedrooms,  
1 1/2 baths, full basement with  
walk-out. First floor laundry, 2 1/2 car  
garage, 1-acre lot. \$152,500. 4862  
Cottonwood Lane (off Island Lake  
Rd.), Chelsea schools. Call Tom  
Haight at W. D. Martin Real Estate,  
973-1940. c20

FOR SALE — 2.7-acre building  
site on Pierce Rd. Perked. \$30,000.  
Ph. 475-3068. c20-2

2-ACRE BUILDING SITES for sale.  
Grass Lake schools. (517) 522-5176  
after 6 p.m. c22-3

ACRES — 2.6-acre beautiful wooded  
homestead, Chelsea schools, perk  
OK, pond site. \$16,900. Phone  
455-2056. \$1,000 down. c20-3

NEW CONSTRUCTION — 4 bedrooms,  
1 1/2 baths, full basement with  
walk-out. First floor laundry, 2 1/2 car  
garage, 1-acre lot. \$152,500. 4862  
Cottonwood Lane (off Island Lake  
Rd.), Chelsea schools. Call Tom  
Haight at W. D. Martin Real Estate,  
973-1940. c20

FOR SALE — 2.7-acre building  
site on Pierce Rd. Perked. \$30,000.  
Ph. 475-3068. c20-2

2-ACRE BUILDING SITES for sale.  
Grass Lake schools. (517) 522-5176  
after 6 p.m. c22-3

ACRES — 2.6-acre beautiful wooded  
homestead, Chelsea schools, perk  
OK, pond site. \$16,900. Phone  
455-2056. \$1,000 down. c20-3

NEW CONSTRUCTION — 4 bedrooms,  
1 1/2 baths, full basement with  
walk-out. First floor laundry, 2 1/2 car  
garage, 1-acre lot. \$152,500. 4862  
Cottonwood Lane (off Island Lake  
Rd.), Chelsea schools. Call Tom  
Haight at W. D. Martin Real Estate,  
973-1940. c20

FOR SALE — 2.7-acre building  
site on Pierce Rd. Perked. \$30,000.  
Ph. 475-3068. c20-2

2-ACRE BUILDING SITES for sale.  
Grass Lake schools. (517) 522-5176  
after 6 p.m. c22-3

ACRES — 2.6-acre beautiful wooded  
homestead, Chelsea schools, perk  
OK, pond site. \$16,900. Phone  
455-2056. \$1,000 down. c20-3

NEW CONSTRUCTION — 4 bedrooms,  
1 1/2 baths, full basement with  
walk-out. First floor laundry, 2 1/2 car  
garage, 1-acre lot. \$152,500. 4862  
Cottonwood Lane (off Island Lake  
Rd.), Chelsea schools. Call Tom  
Haight at W. D. Martin Real Estate,  
973-1940. c20

FOR SALE — 2.7-acre building  
site on Pierce Rd. Perked. \$30,000.  
Ph. 475-3068. c20-2

2-ACRE BUILDING SITES for sale.  
Grass Lake schools. (517) 522-5176  
after 6 p.m. c22-3

ACRES — 2.6-acre beautiful wooded  
homestead, Chelsea schools, perk  
OK, pond site. \$16,900. Phone  
455-2056. \$1,000 down. c20-3

NEW CONSTRUCTION — 4 bedrooms,  
1 1/2 baths, full basement with  
walk-out. First floor laundry, 2 1/2 car  
garage, 1-acre lot. \$152,500. 4862  
Cottonwood Lane (off Island Lake  
Rd.), Chelsea schools. Call Tom  
Haight at W. D. Martin Real Estate,  
973-1940. c20

FOR SALE — 2.7-acre building  
site on Pierce Rd. Perked. \$30,000.  
Ph. 475-3068. c20-2

2-ACRE BUILDING SITES for sale.  
Grass Lake schools. (517) 522-5176  
after 6 p.m. c22-3

ACRES — 2.6-acre beautiful wooded  
homestead, Chelsea schools, perk  
OK, pond site. \$16,900. Phone  
455-2056. \$1,000 down. c20-3

NEW CONSTRUCTION — 4 bedrooms,  
1 1/2 baths, full basement with  
walk-out. First floor laundry, 2 1/2 car  
garage, 1-acre lot. \$152,500. 4862  
Cottonwood Lane (off Island Lake  
Rd.), Chelsea schools. Call Tom  
Haight at W. D. Martin Real Estate,  
973-1940. c20

FOR SALE — 2.7-acre building



# LITTLE WANT ADS! BIG PLUSES FOR BIG RESULTS!

Washtenaw County's Busy Marketplace . . .

Quick, Economical Results . . .

Give 'em a try! . . . Ph. 475-1371

## Help Wanted 8

### ASSISTANT MANAGERS and CASHIERS

We are looking for good people to join our team. We offer competitive starting wages, weekly paychecks, double the holiday pay, flexible schedules, morning, afternoon and night shifts, up to 40% an hour increase at 3, 6 and 12 mos. Higher starting rates for experience. Excellent opportunity for advancement. We offer medical benefits, sick benefits, paid vacations, life insurance and disability for all full-time employees. If any of the above interests you please call (313) 475-7140 ask for the manager between 6 a.m. and 3 p.m. or stop into our Emro location to fill out an application and receive a confidential interview at:

#### Cheker

930 S. Main St., Chelsea  
Emro Marketing Co.  
An equal opportunity employer. c22-3

**AUTO PARTS DELIVERY** person wanted full- or part-time, who can also perform other duties in store. Male or female over 18 years. Lots of responsibility. Apply at NAPA Auto Parts, 405 N. Main St., Chelsea. c20

**WANTED** — Live-in Nanny. Room in exchange for 3 days sitting. Ph. 428-8179. c20

**BOOKKEEPER** wanted, full- or part-time. Someone with that sixth sense to handle accounts and keep them accurate. Some computer and inventory control work. Apply at NAPA Auto Parts, 405 N. Main St., Chelsea. c20

## Help Wanted 8

### HOMEMAKERS DELIGHT

Flexible hours. Not tel-marketing. No experience necessary. \$400-\$1,200/mo. Part-time. Call now (313) 769-2493 or 1-800-383-7533. c22-4

### NURSE ASSISTANTS

Glacier Hills is a skilled nursing facility affiliated with the Teaching Nursing Home project of the University of Michigan. Nurse Assistant positions available. Flexible scheduling to meet your needs. Previous experience not required. We provide an excellent, supportive, training program and orientation period. Apply at: Glacier Hills, 1200 Earhart Rd., Ann Arbor. Near Plymouth Rd. at US-23. c21-2

#### Help-Wanted

Applications are being accepted for part-time skilled

- Writers
- Computer operator
- Photo darkroom worker

Call Helen M. Leonard

475-1371

**PART-TIME HELP WANTED** — Week-ends. Must be 18 years or older. Tower Mart Party Store. Apply at 528 N. Main St., Chelsea. c16ff

### Dexter Community Schools

Immediate opening in Child Care Services department. 25 hours per week plus benefits. Must love working with children. Call 426-5530 for interview. c20

## Help Wanted 8

**I.M.C. NEEDS** caring individuals to assist those who need help to remain in their homes. We provide training, competitive salary, professional support and flexible hours. We are growing and need to expand our services to meet community needs. Call individualized Home Care Monday-Friday between 9 a.m. and 4 p.m. at 971-4200. c22-4

### ASSISTANT MANAGER

We have a position open at our boarding kennel in Freedom township. Call 971-4272. c21-2

#### Presser

for a quality dry cleaner  
Top pay plus benefits in a permanent position for a qualified person. Must be experienced in doing high quality work and must be dependable.

#### Capitol Cleaners

2300 W. Stadium Blvd.  
Ann Arbor c20-2

### Substitute Bus Drivers

for Chelsea School District. Must have 5 years driving experience. Call Sally Proctor, supervisor, 475-7647. c22-4

## ARE YOU ABLE

to make independent decisions? An area company is currently looking for an individual with solid clerical skills & something more. Good judgment, common sense and the ability to think on your feet could give you the opportunity to take control of your clerical career. Top wages, paid holidays and vacations. Call 665-3757 or 665-5511.

#### MANPOWER

### Roofing Laborers WANTED

with own transportation.  
No experience necessary  
Call 7 a.m. to 5 p.m.

1-(313) 437-7051

## NURSING WITH A FUTURE

### New Positions Now Available!

Glacier Hills, the leader in long-term care, now has exciting new opportunities for select registered nurses and licensed practical nurses as we prepare to open our 90-bed skilled nursing addition. We offer you a nursing-oriented environment with professional autonomy in caring for our residents.

Call today to learn more about the professional and personal advantages of long-term care nursing. Visit us soon and see our beautiful, state-of-the-art facility. We'll be happy to discuss the excellent wage and benefit package.

We currently have full and part-time positions available on the day and evening (3-11pm) shifts. A differential is included for the evening shift. There is an exciting future in long-term care nursing. Call our Nursing Director, Vianita Lynn today at (313) 769-6410 to learn how you can take advantage of these career opportunities now.

### GLACIER HILLS NURSING OFFICE

1200 Earhart

(313) 769-6410

Equal Opportunity Employer

## Help Wanted 8

### NOW HIRING

All Positions  
Full-time or Part-time  
Apply in person

#### Chelsea Big Boy

1610 S. Main St., Chelsea c13ff

## MEYER'S CLEANERS

### Help Wanted

Full or Part Time  
Apply within  
MEYER'S CLEANERS  
5851 Jackson Rd.  
Ann Arbor c10ff

## MECHANIC

Full-time small engine experience required. Experience with grounds maintenance equipment helpful. Send resume to:

#### Barton Hills Country Club

Attn: Tim

733 Country Club Rd.,

Ann Arbor, MI 48105 c20

## Work Wanted 8a

**HOUSE WORK** get you down, basement a mess, I can help. Satisfaction guaranteed. Even. 5 p.m. to 9 p.m., week-ends, 475-1189. c23-4

**FIELD MOWING** — 6-Hr. Brush-Hog. References. Ph. 475-2189 or 475-8312. c22-3

**BOOKKEEPING** — 7 years experience from my home. I will do your books, personal and business, checkbook balancing, payroll, accounts receivable, accounts payable. Ph. (313) 475-9074. c20

**HOUSES OR OFFICES** to clean. Dependable, have good references. Call 1-(517) 522-5493. c20

**WINTERIZE YOUR CAR** — Hand-wash, wax, check tires and all fluids. 475-2189. c22-3

**INTERIOR HOUSE PAINTING** — References. Available. Affordable rates. Call (517) 522-5943. c21-2

## Child Care 10

### Little Red Caboose

ages 0-4 years  
2 openings  
full-time, \$1.80/hr.  
part-time available  
open 7:15 a.m. to 5:45 p.m.

475-3415

FH104473 c23-4

**CERTIFIED TEACHER** with two preschool aged children will take care of your children weekdays in my licensed for family day care home. For information please call Pam at 475-3864. c20

**DAY CARE** in my Chelsea village home. All ages welcome. 475-3480. c20

### DAISY DAY CARE

Pre-school curriculum, arts, crafts and more!

475-2635 c20-4

### Chelsea Community Hospital

#### CHILDREN'S CENTER

Ages 2½ weeks to 5th grade

Openings as available.

475-3922 c37ff

## Wanted to Rent 11a

**YOUNG FAMILY** with 2 small children needs 3-bedroom home in Dexter-Ann Arbor area. Ph. 426-2352 between 9 a.m.-6 p.m. c20-2

**WANTED**, home to rent or will house. Pastor and family in need of a home in Chelsea-Dexter area. Can do maintenance and repair or remodeling. Call 475-1147. c20

## For Rent 12

**3-BEDROOM DUPLEX** for rent in Chelsea Village. Breakfast bar, dining room and living room, 1½ baths, \$600 per month plus utilities. Ph. 475-9412. c20

**COZY 3-BEDROOM COTTAGE** on beautiful Clear Lake, 9 miles west of Chelsea. Will rent furnished or unfurnished, \$450 per month plus \$200 security deposit. Call Pat, 475-2378. c20-2

**SMALL RETAIL STORE** or office for rent in downtown Chelsea. Currently antique shop and baseball card store. 105 S. Main St. \$300 per month. Call 475-6637. c20ff

## For Rent 12

**PORTAGE LAKE FRONT** — 860 sq. ft., 2nd floor of home over storage area. Washer and dryer hook-up available. 2-large bedrooms, gas forced air heat with woodburner. Secluded. No pets. Call 971-4370. c20

**SINGLE WORKING MOTHER** looking for a roommate downtown Grass Lake, \$300/mo. (517) 522-4873 days, 522-5473 eves. c20

**BEAUTIFULLY LANDSCAPED** — 3-bedroom ranch surrounded by farm land, 1/8 mile from pavement. Attached garage, walk-out deck, Dexter schools, prefer married couple, retirees welcome. Security deposit and references required. One year lease, \$650 per month. Ph. 426-0051. c20-2

**FOR LEASE** — Approx. 1,200 sq. ft. ground floor office space, downtown Chelsea. Available 1/1/91. Call 475-9520. c18ff

**BEAUTIFUL 2-bedroom lake-front home**, furnished. Close to Jackson Community College. Available Oct. to June, \$450 plus utilities. (517) 783-6959 or (517) 688-3341. c20

**2-BEDROOM HOUSE** — Small, for 1 or 2 people. \$540 plus utilities. 475-9840. c20-2

**NEW HOME** for rent — 3 bedrooms, 2,000 sq. ft., 1302 N. Freer Rd., Chelsea. Belser Estates (¼ mile from school). Possible option to buy. Call 475-1132. c20ff

**STOCKBRIDGE DUPLEX** for rent. 2 bedrooms, wash and dry hook-ups. Clean modern, new carpets. \$475/mo. (313) 697-7187. c21-4

**IN THE HEART OF DEXTER** — Just completely redecorated 2-bedroom, second floor, "nice" apartment with parking area. References. Ph. 475-8857. c20

**DOWNTOWN CHELSEA** — 115 South Street, 2-bedroom, 1-bath apartment in house. Full basement and ½ of garage. Lots of room. \$350/month plus utilities. Call 475-2108. c20-2

## Bridgetown Apartments

1,350 sq. ft. new 2-bedroom, 1½ bath, basement, garage, patio, air cond. \$895/mo.

Ph. 475-7810 c17ff

**FOR RENT** — Downtown Chelsea, 2nd floor office space. 3 rooms. Ph. 475-9520. c19ff

**FOR RENT** — Fair Service Center for meetings, parties, wedding receptions, etc. Weekdays or week-ends. Contact Cheryl Haab, 475-2548 after 6 p.m. c20ff

## Misc. Notices 13

### Prayer To St. Jude

St. Jude may the Sacred Heart of Jesus be adored, glorified, loved and preserved throughout the world now and forever. Sacred Heart of Jesus pray for us. St. Jude helper of the hopeless pray for us. Amen. Say 9 times a day. By the eighth day your prayers will be answered. Must promise publication. R.P. c20

## WOMEN

Who need a job and are separated, widowed or divorced. Join a job readiness program offered by SOUNDINGS: A Center for Women. Program begins Oct. 16. Call 663-6689. c20-2

**GOLD CREDIT CARD** visa/mastercard guaranteed no security deposit "cash advance" \$25 fee c21-4

1-900-446-0800

## Personal 14

**I LOST 68 LBS.** with the Diet Disc Program. Earn \$ while losing weight. Call (313) 769-1376 or 1-800-383-7533. c23-4



A New Yorker named Walter Hunt is responsible for the invention of the safety pin. He received the patent in 1849 and sold those rights for \$100.

## Carpentry, remodeling, renovation



**TED MICKA**  
Specializing in Old Homes  
(517) 536-4371

## Entertainment 15

### Rent A JUKE BOX

For Your Parties and Entertainment  
Less than half the cost of a band. Make your selections of music and your favorite artists.

#### ZEMKE

### OPERATED MACHINES

Call 662-1771 for details c25ff

## Bus. Services 16

### General

**BOOKKEEPING** — 7 years experience from my home. I will do your books, personal and business, checkbook balancing, payroll, accounts receivable, accounts payable. Ph. (313) 475-9074. c20

**PAINTING** — Interior time available before the holidays. Reasonable. 475-1886. c24-5

### Annie's Cleaning Services

HOMES-BUSINESS OFFICES  
Call 475-8394 c21-2

**ROOFING** — Barns, homes, repairs of all types. 15 years experience. Licensed. Free estimates. Call (517) 522-5175. Kirk Randall. c25-4

## TOM'S WELDING, INC.

1190 Pierce Rd., Chelsea  
MON.-SAT.  
475-0180 c31-13

## Harold's Upholstering

AND REPAIR  
Many Samples  
475-9241 c21-3

**QUALITY CARPET** installation — 25 years experience. (313) 426-2906. Tom. c23-5

**BUILDING** — Carpentry, drywall and shower repair. Cabinets, plumbing, paint, renovations. Licensed. Don. 426-4866. c23-5

## A-1 STUMP REMOVAL

Tree & Shrubbery  
Removal & Trimming  
426-4110 c24-7

**ROOFING, SIDING, remodeling.** Kitchens. Licensed. Jim Hughes. 475-2079 or 475-2582. c22-10

**PIANO TUNING** and repair. Qualified technician. Call Ron Harris, 475-7134. c22ff

## Screens and Storms

### Repaired

### Thermopanes Replaced

### Chelsea Glass

140 W. Middle  
Ph. 475-8667 c8ff

## OFFICE PRODUCTS OUTLET

SPECIALISTS IN NEW & USED OFFICE FURNITURE • FREE DELIVERY

(313) 475-1130

310 North Main Chelsea, Michigan 48118 FAX: (313) 475-3478

## CHELSEA REALTY, INC.

Call 475-HOME (4663) Anytime.

Office open 7 days (Sun. 1-5)

## FEATURE HOME OF THE WEEK

**NEW LISTING** — The American Dream. WOODED 1 ACRE, new construction, ready to move in. 3 bedroom ranch, 2-car att'd garage. Country setting, paved roads, walk to village! \$72,500.

**WANT A HORSE AROUND?** 10 acres fenced. OLD RED BARN for animals, 20-yr.-old spacious ranch, att'd 2-car garage, other out-buildings. CHELSEA SCHOOLS. Easy on I-94.

**FANTASTIC WOODED 2 ACRES!** 3,000 sq. ft. Ranch 4 bed, 2 bath up, 1bed full bath in walkout lower level, fully equipped for independent living. CHELSEA SCHOOLS! PAVED ROADS! LOT MAY BE SPLIT.

**SUPER CLEAN!** Starter/retirement, brick, 3-bedroom. All appliances & drapes included. Near I-94 & Hydramatic. Ready to move in! CUT STONE HOME! Wooded 1+ acres, 3 bedroom, walkup attic for expansion. Big breezeway, att'd 2-car garage. CHELSEA SCHOOLS! Easy on I-94.

**CAVANAUGH LAKE** (private). Triple lot, year around home to use while you design your dream home. 1 mile to I-94! CHELSEA SCHOOLS!

## CHELSEA REALTY, INC.

1414 S. Main St. Chelsea, MI 48118

## EVENING PHONES

Sharon Roberts 475-5778 Greg Johnson 475-3858

Dewey Ketter 475-5779 William Brenner (517) 787-5868

Shelia Korby 428-9328



**IT'S A DELIGHT** — to view this classic brick Tudor home on extra large lot in the village of Chelsea. Beautifully decorated, hardwood floors throughout. Don't miss this one. \$174,500. CAROLYN CHASE 475-9193 or 475-3048.

**WATER-FRONT** — Whether sunny, stormy or snowy, you'll love the view from the post & beam solarium. Energy efficient, low maintenance. Spectacular view. 2 BR, 1.5 bath. \$77,500. SANDY BALL 475-9193/475-2603 or ANITA McDONALD 475-9193/475-3228.

**CAVANAUGH LAKE** — Chance of a life time to own 2 attractive clean homes with 100' of prime water frontage. Live in one and use the other for your vacationing in-laws in summer and rent in winter. \$179,000. SANDY BALL 475-9193/475-2603 or ANITA McDONALD 475-9193/475-3228.

**NESTLED IN THE PINES** — This immaculate ranch with walk out basement has 3 BR, 2 baths, FP, screened patio, 2.5 car garage plus a two car detached garage. 2 acres - 1 mile from Chelsea & I-94. \$127,000. NORMA KERN 475-9193 or 475-8132.

**UNIQUE IS WHAT YOU THINK** — when you see this 100 yr.+ home. Come experience a part of history. 4 plus bedrooms, 2.5 bath plus 32 x 64 metal building \$154,900. ANITA McDONALD 475-9193 or 475-3228.

**TREES & NOT FAR FROM CHELSEA** — A lot of privacy for 2 acres and you can buy it on land contract. Call Steve for details. \$32,000. STEVE EASUDES 475-9193 or 475-8053.

**NEW CONSTRUCTION** — nothing like the smell of a new home, rural location, overlooking neighboring pond. 3 bedrooms, 2.5 baths. \$154,900. ANITA McDONALD 475-9193 or 475-3228.

323 S. Main Street, Chelsea  
475-9193

Anita McDonald	475-3228	Tammi Burnett	475-7327
Carolyn Chase	475-3048	Helen Lancaster	475-1198
Diana Walsh	475-0028	Steve Easudes	475-8053
Daria Bohlender	475-1478	Norma Kern	475-8132
Peggy Curtis	(517) 845-3142	Diana Blos	475-8091
Langdon Ramsey	475-8133	Anna Easudes	475-8053
Sandy Ball	475-2603	Terry Chase	475-3048
Lois Herrick	475-1672	Judy McDonald</	



## Bus. Services 16

# RICHARD BROWER

## LICENSED BUILDER

### QUALITY, AFFORDABLE REMODELING

• Roofing • Rec rooms • Kitchens  
Replacement windows & doors.  
Home Inspections.

Insured  
426-5656

-c27-12

# T.J.'s Painting & Drywall

## LICENSED - INSURED

\$10 estimate-fee subtracted from job price.

769-1131

-c23-9

# R. L. BAUER

## Builders

LICENSED AND INSURED  
Custom Building

Houses • Garages • Pole Barns  
Roofing • Siding • Concrete Work

FREE ESTIMATES

Call 475-1218

7H

# BURNS

## CONSTRUCTION

### NEW HOME BUILDING

• REMODELING  
GARAGES • ADDITIONS  
DECKS • ROOFING • SIDING

Free Estimates • Licensed  
Owner Participation Welcome  
Rough or Finish

Thom Heidman Jim Burns  
(313) 475-3384 (517) 921-4306

-c26-10

# Peter M. Young

## CUSTOM BUILDER

• Remodeling & New Homes  
• Additions  
• Siding • Roofing  
• Basement Remodeling  
• Hardwood Floors

PETER - Call (313) 475-7866  
JEFF - Call (517) 536-5151

LICENSED INSURED  
-c25-11

# Excavating/Landscaping

# Engelbert

## Landscape Service

Design and Construction

Lawn Seeding & Sodding  
Trees, Shrubs, Evergreens  
Retaining Walls  
Weed & Brush Cutting  
Finish Grading & Retaining Walls

Call 475-2695

-c23-9

# LITTLE WACK EXCAVATING

Licensed & Insured. Basements,  
Drainfields, Digging, Bulldozing,  
Trenching, Black Dirt, Sand, Gravel,  
Paul Wackenhut, (313) 428-8025, 23H

SAND GRAVEL

# KLINK

## EXCAVATING

Bulldozer — Backhoe  
Road Work — Basements  
Trucking — Crane Work  
Top Soil — Demolition  
Drainfield — Septic Tank  
Trenching, 3' up

Industrial, Residential, Commercial  
CALL 475-7631

13H

# Lima Township

## Board Proceedings

Regular Meeting  
Oct. 1, 1990

The regular meeting of the Lima Township Board was called to order at 8:10 p.m. on October 1.

Present were Supervisor Steffen-son, Clerk Bareis, Treasurer Messman, Trustees Heller and Trinkle and several guests.

The minutes of the September 4 meeting were read and approved.

The treasurer's report was received.

Zoning Inspector Ritchie issued 1 permit for a house and 2 for pole barns.

Approved motion to write a letter of no objection to filling in to build a surface septic field on a flood plain, this being directed to the DNR in conjunction with the application being sent to the DNR by Charles Christman.

State Representative Margaret O'Connor was present to give us a legislative update.

Approved motion to send letter from Mike Feeney re: the Michigan Par Plan to the Attorney General, upon the advice of Attorney Flintoft.

Approved motion to set the 1990 tax rate at .9677 mills for Lima Township, in accordance with the Truth in Taxation and the Headlee amendments.

Please note, Lima Township is not going to public hearing to obtain maximum millage.

Approved motion to write Mr. Bott regarding the proposed Area Master Plan indicating Lima Township has an interest in regional planning. We feel the Master Plan Proposal does not address the needs of Lima Township. We would like to keep the lines of communications open in a co-operative effort with the village and other townships, in addressing mutual concerns, as the need arises. We would like invitations to meetings addressing regional planning.

Approved payment of bills as presented.

Approved motion to adjourn at 9:25 p.m.

Respectfully submitted,  
Ariane R. Bareis, Clerk.

## Bus. Services 16

LAWN HYDROSEEDING — Finish  
grading, rototilling. Call  
Eldred, 475-3263, c23-33

# Maintenance

# FOSTER'S

## SMALL ENGINE REPAIR

AUTHORIZED LAWN BOY DEALER  
Repairs of all makes of

• Lawnmowers • Chain Saws  
• Rototillers • Snow Throwers  
B & S, Tech, Kohler parts stocked.  
Blades sharpened

Ph. 475-2623

46H

• SEAWALLS  
• BOAT LAUNCH RAMPS  
• ECOLOGICALLY-SAFE CHEMICALS

# CONTACT

## WAVE BREAKER SYSTEMS

at Portage Lake

Ph. 426-5500

x47H

# Repairs

# Dave's Small Engine

Lawn Equipment Repair Service  
Free Pick-up & Delivery

Call 426-2914

-c24-8

# Card of Thanks

19

# THANK YOU

We both want to thank all of our friends and relatives who were so supportive with calls, cards, visits and prayers during Ray's illness. Sincerely,

Mary and Ray Fialkowski

# CARD OF THANKS

The family of Cora Dalan wish to thank the nurses and friends at the Methodist Home who were so kind to her; also Dr. Krause, the Rev. Dr. Jerry Parker and the Cole-Burghardt Funeral Chapel for their care, concern, and to those who sent cards, flowers and memorials, and brought in food. May God bless all of you.

Christine Heydauff, sister,  
Nephews and Nieces.

# Memoriam

20

# SLANE, MARTIN

In memory of my husband, who passed away 9 years ago, Oct. 10. Loving memories never die as years roll on and days pass by. But in our hearts, memories are kept of one we love and will never forget. Sadly missed by

Wife Edith Slane and family

# IN LOVING MEMORY—

On Oct. 15, 16 years will have passed since the death of our father, Donald Walz. Sunshine passes, shadows fall, love's remembrance outlasts all.

# Sylvan Township

## Board Proceedings

Regular Sylvan Township Board Meeting  
October 2, 1990

Sylvan Township Hall, 7 p.m.  
Present: Supervisor Schoenberg, Treasurer Pearsall, Clerk Harris, Trustee Heller and Trustee Lesser.

Minutes of the September meeting were read and approved.

Motion carried to pay bills as presented.

Motion carried to not grant a rezoning request of AG to LR for Martin and Cathy Kimball for Garvey Rd.

Margaret O'Connor, State Representative from the 52nd District was present.

Motion carried to approve the wording change in the Zoning Ordinance regarding yard measurements.

Motion carried to adopt the "Pawnbrokers" ordinance.

Motion carried to turn down request for support for the Garage Theater Foundation.

Motion carried to grant a trailer permit to David Murphy for Montange Trail when bond is presented.

Charles Burgess reported 10 zoning permits issued.

Motion carried for Treasurer to open a non-interest bearing escrow account for security deposits.

November Board meeting will be held Thursday Nov. 8 1990 due to election on Nov. 6.

Meeting adjourned.

Mary M. Harris, Clerk.

# Lyndon Township

## Board Proceedings

Lyndon Township Board Meeting,  
September 18, 1990 Minutes  
Meeting called to order and minutes approved.

Mr. Des Autels, Township Engineer, discussed handling of Private Roads with the Board.

Town Hall rental agreement discussed.

Moved and carried to pay bills totaling \$13,034.66.

Moved and carried to purchase software upgrade for assessing for \$200.00.

Planning Commission's, Treasurer's and Ordinance Officer's reports given.

Moved and carried to pay Public Hearing Officer for Dilapidated Building Ordinance \$50.00 per meeting.

Adjourned.

Linda L. Wade, Clerk.

## Legal Notice 21

# NOTICE OF LETTING OF CONTRACT

## OF APPOINTMENT OF BENEFITS

### FOR CONSTRUCTION OF THE BRIDGETOWN DRAIN VILLAGE OF CHELSEA, WASHTENAW COUNTY, MICHIGAN.

NOTICE IS HEREBY GIVEN that J. Janis A. Bobrin, County Drain Commissioner of the County of Washtenaw, State of Michigan, will on the 18th day of October, 1990, at the Office of the Washtenaw County Drain Commissioner, located at Room 316, Washtenaw County Courthouse, 101 East Huron Street, Ann Arbor, Michigan, receive sealed bids until 11:00 A.M. local time when bids will be opened and publicly announced for construction of the Bridgetown Drain of the following approximate quantities and appurtenances:

1. 680 Lin. Ft. 1" Sewer ADS N-12  
2. 1 Lump Sum Seed, Fertilizer and Mulch  
3. 1 Lump Sum Soil Erosion Control  
4. 1 Lump Sum Job Site Cleanup

Bids will be made and received in accordance with plans, proposal forms and specifications that may be obtained by prospective bidders at the offices of Washtenaw Engineering Company, 3250 Liberty Road, P.O. Box 1204, Ann Arbor, Michigan 48106, at a non-refundable reproduction charge of \$20.00.

Contracts will be made with the lowest responsive responsible bidder giving adequate security for the performance of the work in the sum then and there to be fixed by me, reserving to myself the right to reject any and all bids and if no satisfactory sealed bids are received, I reserve the right to proceed immediately after the rejection of sealed bids and at the same time and place and without further notice to let the contracts by open bidding, likewise reserving the right to reject any and all such open bids and to adjourn such letting to such time and place as I shall publicly announce.

The date for the completion of said contract, and the terms of payment, shall and will be announced at the time and place of letting. Any person desiring to bid on the above mentioned work will be required to deposit with the Drain Commissioner a certified check or its equivalent to the amount of 5% of Bid Total as guarantee that s/he will enter into contract and furnish the required bond as prescribed by law. The checks of all unsuccessful bidders will be returned after contracts are awarded. All bids must be made on bidding blanks supplied by Washtenaw Engineering Company. All bids shall be by unit prices specified or lump sum. Payment will be made in accordance with the contract documents.

NOTICE IS FURTHER GIVEN that on the 8th of November, 1990, at the County Drain Commissioner's Office in Room 316 County Courthouse, Main and Huron Streets, Ann Arbor, Michigan, 48107-0645, or at such other time and place thereafter, to which the Drain Commissioner aforesaid may adjourn the same, the special assessment made against properties and the apportionment for benefits and the land comprised within the Bridgetown Drain Assessment District, and the special assessments and apportionments thereof will be subject to review for one day, from 9:00 a.m. to 4:00 p.m. At said review the computation of costs for said drain construction will also be open for inspection by any parties interested.

The following description of the several tracts of parcels of land constituting the Drain Special Assessment District, viz:

06-12-380-001 06-12-380-002 06-12-380-003  
06-12-380-004 06-12-380-005 06-12-380-006  
06-12-380-007 06-12-380-008 06-12-380-009  
06-12-380-010 06-12-380-011 06-12-380-012  
06-12-454-002 06-12-454-003 06-12-454-004  
06-12-454-005 06-12-454-006 06-12-454-007  
06-12-454-008 06-12-454-009 06-12-454-010  
06-12-454-011 06-12-454-012 06-12-454-013  
06-12-454-014 06-12-454-015 06-12-454-016  
06-12-454-017 06-12-454-018 06-12-454-019  
06-12-454-020 06-12-454-021 06-12-454-022  
06-12-454-023 06-12-454-024 06-12-454-025  
06-12-454-026 06-12-454-027 06-12-454-028  
06-12-454-029 06-12-454-030 06-12-454-031  
06-12-454-032 06-12-454-033 06-12-454-034  
06-12-454-035 06-12-454-036 06-12-454-037  
06-12-454-038 06-12-454-039 06-12-454-040  
06-12-454-041 06-12-454-042 06-12-454-043  
06-12-454-044 06-12-454-045 06-12-454-046  
06-12-454-047 06-12-454-048 06-12-454-049  
06-12-454-050 06-12-454-051 06-12-454-052  
06-12-454-053 06-12-454-054 06-12-454-055  
06-12-454-056 06-12-454-057 06-12-454-058  
06-12-454-059 06-12-454-060 06-12-454-061  
06-12-454-062 06-12-454-063 06-12-454-064  
06-12-454-065 06-12-454-066 06-12-454-067  
06-12-454-068 06-12-454-069 06-12-454-070  
06-12-454-071 06-12-454-072 06-12-454-073  
06-12-454-074 06-12-454-075 06-12-454-076  
06-12-454-077 06-12-454-078 06-12-454-079  
06-12-454-080 06-12-454-081 06-12-454-082  
06-12-454-083 06-12-454-084 06-12-454-085  
06-12-454-086 06-12-454-087 06-12-454-088  
06-12-454-089 06-12-454-090 06-12-454-091  
06-12-454-092 06-12-454-093 06-12-454-094  
06-12-454-095 06-12-454-096 06-12-454-097  
06-12-454-098 06-12-454-099 06-12-454-100  
06-12-454-101 06-12-454-102 06-12-454-103  
06-12-454-104 06-12-454-105 06-12-454-106  
06-12-454-107 06-12-454-108 06-12-454-109  
06-12-454-110 06-12-454-111 06-12-454-112  
06-12-454-113 06-12-454-114 06-12-454-115  
06-12-454-116 06-12-454-117 06-12-454-118  
06-12-454-119 06-12-454-120 06-12-454-121  
06-12-454-122 06-12-454-123 06-12-454-124  
06-12-454-125 06-12-454-126 06-12-454-127  
06-12-454-128 06-12-454-129 06-12-454-130  
06-12-454-131 06-12-454-132 06-12-454-133  
06-12-454-134 06-12-454-135 06-12-454-136  
06-12-454-137 06-12-454-138 06-12-454-139  
06-12-454-140 06-12-454-141 06-12-454-142  
06-12-454-143 06-12-454-144 06-12-454-145  
06-12-454-146 06-12-454-147 06-12-454-148  
06-12-454-149 06-12-454-150 06-12-454-151  
06-12-454-152 06-12-454-153 06-12-454-154  
06-12-454-155 06-12-454-156 06-12-454-157  
06-12-454-158 06-12-454-159 06-12-454-160  
06-12-454-161 06-12-454-162 06-12-454-163  
06-12-454-164 06-12-454-165 06-12-454-166  
06-12-454-167 06-12-454-168 06-12-454-169  
06-12-454-170 06-12-454-171 06-12-454-172  
06-12-454-173 06-12-454-174 06-12-454-175  
06-12-454-176 06-12-454-177 06-12-454-178  
06-12-454-179 06-12-454-180 06-12-454-181  
06-12-454-182 06-12-454-183 06-12-454-184  
06-12-454-185 06-12-454-186 06-12-454-187  
06-12-454-188 06-12-454-189 06-12-454-190  
06-12-454-191 06-12-454-192 06-12-454-193  
06-12-454-194 06-12-454-195 06-12-454-196  
06-12-454-197 06-12-454-198 06-12-454-199  
06-12-454-200 06-12-454-201 06-12-454-202  
06-12-454-203 06-12-454-204 06-12-454-205  
06-12-454-206 06-12-454-207 06-12-454-208  
06-12-454-209 06-12-454-210 06-12-454-211  
06-12-454-212 06-12-454-213 06-12-454-214  
06-12-454-215 06-12-454-216 06-12-454-217  
06-12-454-218 06-12-454-219 06-12-454-220  
06-12-454-221 06-12-454-222 06-12-454-223  
06-12-454-224 06-12-454-225 06-12-454-226  
06-12-454-227 06-12-454-228 06-12-454-229  
06-12-454-230 06-12-454-231 06-12-454-232  
06-12-454-233 06-12-454-234 06-12-454-235  
06-12-454-236 06-12-454-237 06-12-454-238  
06-12-454-239 06-12-454-240 06-12-454-241  
06-12-454-242 06-12-454-243 06-12-454-244  
06-12-454-245 06-12-454-246 06-12-454-247  
06-12-454-248 06-12-454-249 06-12-454-250  
06-12-454-251 06-12-454-252 06-12-454-253  
06-12-454-254 06-12-454-255 06-12-454-256  
06-12-454-257 06-12-454-258 06-12-454-259  
06-12-454-260 06-12-454-261 06-12-454-262  
06-12-454-263 06-12-454-264 06-12-454-265  
06-12-454-266 06-12-454-267 06-12-454-268  
06-12-454-269 06-12-454-270 06-12-454-271  
06-12-454-272 06-12-454-273 06-12-454-274  
06-12-454-275 06-12-454-276 06-12-454-277  
06-12-454-278 06-12-454-279 06-12-454-280  
06-12-454-281 06-12-454-282 06-12-454-283  
06-12-454-284 06-12-454-285 06-12-454-286  
06-12-454-287 06-12-454-288 06-12-454-289  
06-12-454-290 06-12-454-291 06-12-454-292  
06-12-454-293 06-12-454-294 06-12-454-295  
06-12-454-296 06-12-454-297 06-12-454-298  
06-12-454-299 06-12-454-300 06-12-454-301  
06-12-454-302 06-12-454-303 06-12-454-304  
06-12-454-305 06-12-454-306 06-12-454-307  
06-12-454-308 06-12-454-309 06-12-454-310  
06-12-454-311 06-12-454-312 06-12-454-313  
06-12-454-314 06-12-454-315 06-12-454-316  
06-12-454-317 06-12-454-318 06-12-454-319  
06-12-454-320 06-12-454-321 06-12-454-322  
06-12-454-323 06-12-454-324 06-12-454-325  
06-12-454-326 06-12-454-327 06-12-454-328  
06-12-454-329 06-12-454-330 06-12-454-331  
06-12-454-332 06-12-454-333 06-12-454-334  
06-12-454-335 06-12-454-336 06-12-454-337  
06-12-454-338 06-12-454-339 06-12-454-340  
06-12-454-341 06-12-454-342 06-12-454-343  
06-12-454-344 06-12-454-345 06-12-454-346  
06-12-454-347 06-12-454-348 06-12-454-349  
06-12-454-350 06-12-454-351 06-12-454-352



**NOTICE OF  
PUBLIC HEARING  
DEXTER TOWNSHIP  
ZONING BOARD**

will meet  
**Monday, Oct. 15, 1990**  
7:30 p.m.  
**DEXTER TOWNSHIP HALL**  
6880 Dexter-Pinckney Rd., Dexter, Mich.

**AGENDA:**

Public hearing on amendment to the Dexter Township's Zoning Ordinance Sec. 3.19, underground utilities and easements. The proposed change would include in lot area, lot yards, and placement regulations, the easements for underground utilities. The proposed Sec. 3.19 would be added to the ordinance.

**DEXTER TOWNSHIP  
ZONING BOARD**

Jerry Straub, Chairman—475-7648

**NOTICE OF  
PUBLIC HEARING  
ON PROPOSED AMENDMENT  
TO CHELSEA VILLAGE  
ZONING ORDINANCE**

Notice is hereby given that the Chelsea Planning Commission will conduct a public hearing, as the statute in such case provides, for the amendment of the Chelsea Village Zoning Ordinance (Ordinance No. 79). The requested change would revise the zoning map from PUD in the area hereinafter described.

The proposed Area plan of 42.9 acres of Old US-12 to develop attached Single Family units, 24 Senior Citizen units, Day Care Center, Multiple Family units.

**LEGAL DESCRIPTION FOR PLANNED UNIT DEVELOPMENT**

BEGINNING at the Northwest corner of Section 18, T2S, R4E, Lima Township, Washtenaw County, Michigan; thence along the North line of said Section, N87 deg. 38'00" E 841.41 feet; thence S02 deg. 44'00" E 1402.29 feet; thence N71 deg. 46'15" W 580.00 feet; thence S18 deg. 13'45" W 333.00 feet to a point on the centerline of Old US-12; thence along said centerline, N71 deg. 46'15" W 105.91 feet; thence N18 deg. 13'45" E 271.04 feet; thence N71 deg. 46'15" W 180.00 feet; thence S18 deg. 13'45" W 271.04 feet to a point on the centerline of Old US-12; thence along said centerline, N71 deg. 46'15" W 200.19 feet; thence continuing along said centerline, N74 deg. 39'35" W 162.56 feet; thence N34 deg. 39'25" E 528.34 feet; thence N74 deg. 39'35" W 590.26 feet; thence S11 deg. 20'25" W 216.92 feet; thence N74 deg. 39'35" W 145.00 feet; thence N11 deg. 20'25" E 898.40 feet; thence along the North line of Section 13, T2S, R3E, Sylvan Township, Washtenaw County, Michigan, as monumented and previously described, N89 deg. 19'25" E 640.53 feet to the Point of Beginning, being part of the Northwest 1/4 of Section 16, T2S, R4E, Lima Township, Washtenaw County, Michigan and part of the Northeast 1/4 of Section 13, T2S, R3E, Sylvan Township, Washtenaw County, Michigan and containing 42.09 acres of land more or less, subject to the rights of the public over the Northernly 33 feet of Old US-12. Also subject to other easements and restrictions of record, if any. The aforesaid hearing will be held in the Council Room in the Chelsea Municipal Building on Tuesday, Oct. 23, 1990 at 7:30 o'clock P.M. The petition is on file in the office of the Village Manager, and may be examined prior to the date of the hearing.

**CHELSEA VILLAGE  
PLANNING COMMISSION**

Martin Tobin, Chairman

**NOTICE OF  
PUBLIC HEARING  
LIMA TOWNSHIP  
PLANNING COMMISSION**

**Tuesday, October 16, 1990**  
7:30 p.m.

**LIMA TOWNSHIP HALL**  
11542 Jackson Rd., Dexter, MI 48130

A PUBLIC HEARING WILL BE HELD TO CONSIDER THE ADDITION OF THE FOLLOWING TEXT (UNDERLINED) TO THE LIMA TOWNSHIP ZONING ORDINANCE.

**15.030 Sec. 2.02 DEFINITIONS**

**GOLF COURSE.** A golf course shall mean the premises upon which the game of golf is played, including club house, parking lots, pro shop, and other structures and uses customarily incidental to a golf course provided however that a golf course shall include a minimum of eighteen (18) holes and shall not be less than six thousand (6000) yards in length; and provided further that a golf course shall not include a driving range or miniature golf course operated independently or in conjunction with a golf course.

15.195 Sec. 4.03 SCHEDULE OF USE REGULATIONS.  
15.196 A. RURAL DISTRICTS.

**USES**

	(1)	(2)
	RC	A1
Bar, seasonal (see Note #6).....	A	A
Restaurant, seasonal (see Note #6).....	A	A
P—Permitted Use S—Special Use A—Accessory Use		
Note #6: Permitted as a seasonal accessory use only in spring, summer and fall to a privately owned public golf course of at least eighteen (18) holes and six thousand (6000) yards length.		

Written comments may be sent to David Bacon, Lima Township Planning Commission, 12005 Jerusalem Rd., Chelsea, MI 48118.

For further information contact Dave Bacon, 475-7133.



MARY HERRST sounded like a carnival barker last Saturday as she delivered her sales pitch for raffle tickets ("Three tickets for a dollar!") to win this hand-made quilt during the Country Crafts and Folk Art Show last Saturday at Chelsea High School. The event benefits Chelsea Senior Citizens.

**4-H Offers Broadened  
Opportunities for Youth**

By Mary Houghton  
4-H Youth Agent

The start of the new school year is the perfect time to sign up for 4-H Youth Programs, according to Mary Houghton, 4-H Youth Agent.

Oct. 7-13 is National 4-H Week and nearly 2,000 4-H members in Washtenaw county will be celebrating by organizing their clubs, planning their yearly program and selecting projects for the current year. Some of the projects members may choose include creative writing, entomology, woodworking, horseback riding and care, photography and llamas, as well as 88 other projects.

In today's ever-changing world 4-H is not only concerned with agriculture related projects but exposes youth to a wide variety of hands-on experiences. "More involvement in community service, a greater emphasis on learning life skills and programs related to the global environment characterizes the current 4-H program," says Houghton.

4-H is changing to meet the needs of American youth. Gaining career skills has always been part of the 4-H mission but now youth may explore science careers, computer technol-

ogy, robotics and telecommunications.

Involvement in 4-H strengthens the family—involving parents and extended family as well as building relationships with caring adults in the community.

For millions of boys and girls across Michigan, 4-H has served as a stepping stone to individual achievement and a lifetime of service to the community. Acquiring useful skills, attitudes and positive self esteem are basic ingredients of 4-H activities. "However," emphasizes Houghton, "4-H members join to have fun."

For more information on 4-H youth programs and how to enroll call the Washtenaw Co-operative Extension Service at 971-0079.

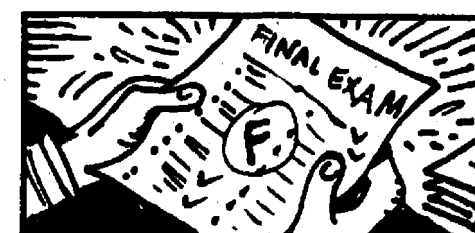

General George A. Custer ranked last in his West Point graduating class of 1861.

**NOTICE OF REQUEST  
FOR  
SITE PLAN APPROVAL**

An application has been filed by Village Professional Center, Dr. Steve Yarows, of 515 S. Main St., Chelsea for Site Plan approval of a proposed Office & Parking expansion on the following described parcel of land:

Commencing at the Southwest corner of Block 17 in Elisha Congdon's 3rd. Addition to the Village of Chelsea (also known as the Plat of Chelsea Village East of Main Street) and recorded in Liber 60 of Deeds, on Pages 674 and 675, Washtenaw County Records; thence along the Eastern line of Main Street (M-52), S 02° 00' E 165.00 feet for a POINT OF BEGINNING; thence S 88° 26' E 265.34 feet; thence S 02° 00' E 132.00 feet; thence N 88° 26' W 265.34 feet; thence along the Eastern line of said Main Street (M-52), N 02° 00' W 132.00 feet to the POINT OF BEGINNING, being part of the Southeast 1/4 of Section 12, T2S, R3E, Village of Chelsea, Washtenaw County, Michigan and containing 34,938 square feet of land more or less, subject to easements and restrictions of record, if any.

Together with a parcel of land described as follows:

Commencing at the Southwest corner of Block 17 in Elisha Congdon's 3rd. Addition to the Village of Chelsea (also known as the Plat of Chelsea Village East of Main Street) and recorded in Liber 60 of Deeds, on Pages 674 and 675, Washtenaw County Records; thence along the Eastern line of Main Street (M-52), S 02° 00' E 297.00 feet; thence S 88° 26' E 265.34 feet to the POINT OF BEGINNING; thence N 02° 00' W 260.16 feet; thence N 88° 49' 01" E 109.00 feet along the south right-of-way line of Van Buren Street, (49.50 feet wide) thence S 02° 00' W 260.16 feet; thence S 88° 49' 01" W 109.00 feet to the POINT OF BEGINNING, being a part of the S. E. 1/4 of Section 12, T2S, R3E, Village of Chelsea, Washtenaw County Michigan, containing 0.65 acres of land, subject to easements or restrictions of record, if any.

The application for Site Plan approval will be considered by the Chelsea Planning Commission on Tuesday, Oct. 23, 1990 at 7:30 o'clock p.m. in the Village Council Chambers, 104 East Middle Street, Chelsea, Michigan.

Signed, written comments, concerning the application will be accepted prior to the Planning Commission meeting, and will be read at the meeting. Comments should be addressed to the Chelsea Village Planning Commission, 104 East Middle Street, Chelsea, Michigan 48118.

A Public Hearing on the Site Plan will be held, if requested in writing by any property owner or occupant within three hundred (300) feet of the boundary of the property being considered.

**CHELSEA VILLAGE  
PLANNING COMMISSION**

Martin Tobin, Chairman

**NOTICE OF HEARING  
VILLAGE OF CHELSEA**

County of Washtenaw, State of Michigan

**PUBLIC HEARING ON THE APPROVAL OF  
AMENDMENTS TO TAX INCREMENT FINANCING AND  
DEVELOPMENT PLAN OF THE VILLAGE OF CHELSEA  
DOWNTOWN DEVELOPMENT AUTHORITY**

**TO ALL INTERESTED PERSONS  
IN THE VILLAGE OF CHELSEA:**

TAKE NOTICE that the Village Council of the Village of Chelsea, Washtenaw County, Michigan, will hold a public hearing on the 30 day of October, 1990, at 7:30 o'clock p.m. Eastern Daylight Time, in the Village Offices located at 104 E. Middle Street, Chelsea, Michigan, to consider the adoption of an ordinance approving amendments to the existing Tax Increment Financing and Development Plan of the Village of Chelsea Downtown Development Authority, pursuant to Act 197, Public Acts of Michigan, 1975, as amended.

**Development Area Boundaries**

The original development area in the Village remains unchanged by the amendments. The boundaries are generally described as follows:

Beginning at the northeast corner of Lot 1, Block 16, Elisha Congdon's Third Addition; thence S 02° E 470.25 feet along the E line of Lots 1 and 2, Block 16 of second addition and along the E line of Lots 1 to 4 inclusive, Block 17 of said addition to the center line of Van Buren Street; thence N 88° 30' E 132.00 feet along the center line of Van Buren Street; thence S 02° E 284.79 feet; thence N 88° 30' W approximately 297 feet to the center line of M-52; thence S 02° E along the center line of M-52 to the center line of Lincoln Street; thence S 89° W approximately 197 feet along the center line of Lincoln Street; thence N 01° W 231 feet along the E line of Block 6, James Congdon's Second Addition to the SE corner of Lot 6, Block 6 James Congdon's Second Addition; thence S 89° W 297 feet along the S line of Lots 6 and 13, Block 6, James Congdon's Second Addition to the center line of Congdon Street; thence S 01° E 66 feet along the center line of Congdon Street; thence S 89° W 330 feet along the S line of Lots 7 and 12, Block 5, James Congdon's Second Addition to the center line of Garfield Street; thence N 01° W 132 feet along the center line of Garfield Street; thence N 89° E 330 feet along the N line of Lots 6 and 13, Block 5, James Congdon's Second Addition to the center line of Congdon Street; thence N 01° W 198 feet along the center line of Congdon Street; thence N 89° E 297 feet along the N line of Lots 3 and 16, Block 6, James Congdon's Second Addition to the E line of said Addition; thence N 01° W 156.75 feet along the E line of Block 6, James Congdon's Second Addition to the center line of West Summit Street; thence N 89° E 70.36 feet along the center line of West Summit Street; thence N 01° W 123.75 feet; thence S 89° W approximately 188.5 feet to the E line of Block 1, James Congdon's Second Addition; thence N 01° W approximately 516 feet along the E line of Block 1, James Congdon's Second Addition to the center line of South Street; thence N 70° E along the center line of South Street to a point S 20° E 33 feet from the SW corner of Lot 11, Block 4, Plat of the Village of Chelsea; thence N 20° W 157.08 feet along the E line of Lot 11, Block 4, Plat of the Village of Chelsea to the NW corner of said Lot 11; thence S 70° W 132 feet along the N line of Lots 12 to 15 inclusive, Block 4, Plat of the Village of Chelsea to the NW corner of said Lot 15; thence N 20° W 157.08 feet along the W line of Lot 15, Block 4, Plat of the Village of Chelsea to the center line of West Middle Street; thence N 20° W 165 feet; along a line 8.25 feet W of and parallel to the E line of Lots 23 and 37, Block 3, Plat of the Village of Chelsea to the N line of said Block 3; thence S 70° W approximately 198 feet along the N line of Block 3, Plat of the Village of Chelsea to a point in the N line of Lot 29 of said Block 3; thence S 20° E 16.5 feet; thence S 70° W 66.4 feet; thence N 20° W approximately 173.1 feet to the center line of the Conrail Railroad right-of-way; thence N 70° E approximately 715 feet along the center line of the Conrail Railroad right-of-way; thence N 20° W approximately 80 feet; thence N 29° W 33 feet; thence N 65° 30' E 113 feet; thence N 20° W 62 feet; thence N 20° E 16 feet; thence N 20° W 34 feet to the SW corner of Lot 12, Block 6, Plat of the Village of Chelsea; thence S 70° W 132 feet along the S line of said Block 6 to the SW corner of Lot 14, Block 6, Plat of the Village of Chelsea; thence N 20° W 446.49 feet along the W line of Lots 14 and 33, Block 6, Plat of the Village of Chelsea, and along the W line of Lot 7, Mary P. Frazer's Addition to the center line of Buchanan Street; thence N 71° 23' 15" E approximately 175 feet along the center line of Buchanan Street; thence continuing along the center line of Buchanan Street N 76° 17' 15" E approximately 204.4 feet; thence N 13° 37' 20" W approximately 302.6 feet; thence S 83° 47' 45" E 54.7 feet; thence N 00° 17' 13" W 110.4 feet; thence W 264 feet to the center line of M-52; thence S 00° 04' 00" W approximately 122.5 feet along the center line of M-52; thence S 89° 55' 40" E 216.48 feet; thence N 00° 50' 40" E 132.3 feet; thence S 86° 36' 20" E 452.24 feet along the S line of D.B. Taylor's Addition; thence S 01° 04' 20" E 123.75 feet; thence S 87° 02' 20" E 71.97 feet; thence S 11° 49' E approximately 196.2 feet to the center line of East North Street; thence S 71° 47' 40" W approximately 327.5 feet to the intersection of the center line of East Street; thence S 18° 18' 20" E approximately 363 feet to the intersection of the center line of the Conrail Railroad right-of-way; thence S 71° 47' 40" W 282 feet along the center line of said Railroad right-of-way; thence S 20° E approximately 174 feet along a line 18 feet W of and parallel to the E line of Lot 33, Block 2, Plat of the Village of Chelsea; thence S 70° W 147 feet along the S line of Lots 33 to 37 inclusive of said Block 2 to the SW corner of said Lot 37; thence S 20° E 157.08 feet along the E line of Lot 13 of said Block 2 to the center line of East Middle Street; thence N 70° E 33 feet along the center line of East Middle Street; thence S 20° E along the E line of Lots 40 and 17, Block 3, Plat of the Village of Chelsea to the center line of "Former Public Alley"; thence N 70° E along the center line of "Former Public Alley" to a point N 20° W of the NW corner of Lot 1, Block 15, Elisha Congdon's Plat of His Second Addition; thence S 20° E to the center line of Park Street; thence S 02° E 165 feet along a line 16.5 feet E of and parallel to the W line of Lot 8, Block 14, Elisha Congdon's Plat of His Second Addition to the N line of Abel R. Fenn's Addition; thence S 89° W 16.5 feet along the N line of Abel R. Fenn's Addition to the NE corner of Lot 3, Block 2, Abel R. Fenn's Addition; thence S 02° E 40 feet along the E line of said Lot 3; thence S 89° W 132 feet along a line 40 feet S of and parallel to the N line of Lots 2 and 3, Block 2, Abel R. Fenn's Addition; thence N 02° W 40 feet along the W line of said Lot 2 to the NW corner of said Lot 2; thence S 89° W 66 feet along the N line of Lot 1, Block 2, Abel R. Fenn's Addition to the NW corner of said Lot 1; thence S 02° E approximately 91 feet; thence S 88° 30' W 132 feet; thence S 02° E 161.04 feet to the center line of Orchard Street; thence N 88° 30' E 66.6 feet along the center line of Orchard Street; thence S 02° E 161.04 feet along the E line of Lot 1, Block 1, Abel R. Fenn's Addition to the SE corner of said Lot 1; thence S 89° 30' W 60.66 feet to the SW corner of said Lot 1; thence southerly approximately 21.1 feet to the PLACE OF BEGINNING, being a part of the E 1/4 of Section 12, T2S, R3E, Village of Chelsea, Washtenaw County, Michigan.  
(ord. no. 97 eff. Nov. 14, 1985)

No persons will be displaced as a result of the improvements contemplated in the amendments to the Tax Increment Financing and Development Plan.

Maps, plats, the Tax Increment Financing and Development Plan, including the Amendments thereto, will be available for public inspection at the office of the Village Manager of the Village of Chelsea during regular business hours.

All aspects of the Tax Increment Financing and Development Plan will be open for discussion at the public hearing.

This notice is given by order of the Village Council of the Village of Chelsea.

**VILLAGE OF CHELSEA**

Alan Anderson, Clerk



# Church Services

## Assembly of God—

**FIRST ASSEMBLY OF GOD**  
1400 Old US-12, Chelsea  
The Rev. Edward Lang, Pastor  
Every Sunday—  
9:45 a.m.—Sunday school.  
10:45 a.m.—Sunday morning worship, and children's service.  
6:00 p.m.—The first Sunday of each month, church service and youth service.  
Every Wednesday—  
7:00 p.m.—Mid-week services.

## Baptist—

**FIRST BAPTIST CHURCH OF GREGORY**  
The Rev. Richard Mathew, Pastor  
(313) 498-2591  
Every Sunday—  
9:45 a.m.—Sunday school.  
11:00 a.m.—Morning worship.  
7:00 p.m.—Evening worship.  
Every Wednesday—  
7:00 p.m.—Mid-week service.  
8:00 p.m.—Choir practice.

**NORTH SHARON BAPTIST**  
Sylvan and Washburne Rds.  
The Rev. William Winger, Pastor  
Every Sunday—  
10:00 a.m.—Sunday school.  
11:00 a.m.—Worship service.  
6:00 p.m.—Senior High Youth meeting. Youth choir.  
7:00 p.m.—Evening worship service; nursery available.  
Every Wednesday—  
7:00 p.m.—Bible study and prayer meeting, nursery available. Bus transportation available: 428-7222.

## Catholic—

**ST. MARY**  
The Rev. Fr. David Philip Dupuis, Pastor  
Every Sunday—  
8:00 a.m.—Mass.  
10:00 a.m.—Mass.  
Every Saturday—  
12:00 noon-1:00 p.m.—Confessions.  
8:00 p.m.—Mass.

## Christian Scientist—

**FIRST CHURCH OF CHRIST SCIENTIST**  
1883 Washtenaw Ave., Ann Arbor  
Every Sunday—  
10:30 a.m.—Sunday school, morning service.

## Church of Christ—

**CHURCH OF CHRIST**  
13661 Old US-12, East  
Minister, R.D. Farnell  
Every Sunday—  
9:30 a.m.—Bible classes, all ages.  
10:30 a.m.—Worship service. Nursery available.  
6:00 p.m.—Worship service. Nursery available.  
Every Wednesday—  
7:00 p.m.—Bible classes, all ages.  
First and Third Tuesday of every month—  
7:00 p.m.—Ladies class.

## Episcopal—

**ST. BARNABAS**  
2650 Old US-12  
(Directly across from the Fairgrounds)  
The Rev. Fr. Jerrold F. Beaumont, O.S.P.  
475-3003  
Every Sunday—  
10:00 a.m.—Eucharist (Holy Communion), first, third and fifth Sundays.  
10:00 a.m.—Morning Prayer, second and fourth Sunday. (Holy Communion available immediately following service).  
10:30 a.m.—Church school, K-12.  
11:00 a.m.—Family coffee hour.  
11:00 a.m.—First Sunday of the month, pot-luck dinner.  
Nursery available for all services.

## Free Methodist—

**CHELSEA FREE METHODIST**  
7605 Wexler Rd.  
Mearl Bradley, Pastor  
Wednesday, Oct. 10—  
9:00-10:00 a.m.—Faithful Fitness.  
9:30-11:30 a.m.—Ladies Bible study.  
7:00 p.m.—Mid-week service.  
Thursday, Oct. 11—  
9:30-11:00 a.m.—Ladies Bible study.  
7:00 p.m.—Finance Committee meets.  
8:00 p.m.—Official Board meets.  
Friday, Oct. 12—  
9:00-10:00 a.m.—Faithful Fitness.  
Young teens "Rocktoberfest" in Adrian.  
Saturday, Oct. 13—  
8:30-9:30 p.m.—Conference Board of Administration.  
8:00 p.m.—Adults Bible study.  
Sunday, Oct. 14—  
8:30 a.m.—Dr. Tom and Yvonne Tumblin — Renewal services.  
9:30 a.m.—Coffee fellowship.  
9:45 a.m.—Sunday school.  
11:00 a.m.—Dr. Tom and Yvonne Tumblin — Renewal services.  
6:00 p.m.—Dr. Tom and Yvonne Tumblin — Renewal services.  
Monday, Oct. 15—  
9:00-10:00 a.m.—Faithful Fitness.  
7:00 p.m.—Renewal service "Stewardship of Life."  
Tuesday, Oct. 16—  
7:00 p.m.—Renewal service "Stewardship of Life."  
Wednesday, Oct. 17—  
9:00-10:00 a.m.—Faithful fitness.  
9:30-11:30 a.m.—Ladies Bible study.  
7:00 p.m.—Renewal service "Stewardship of Life."

## Lutheran—

**FAITH EVANGELICAL**  
9678 North Territorial Rd.  
The Rev. Mark Porinsky, Pastor  
Church: 426-4302  
Lutheran Elementary School  
Mr. Keith Kopszynski, Principal  
Wednesday, Oct. 10—  
7:00-9:00 p.m.—Ladies evening Bible study.  
Thursday, Oct. 11—  
8:00 a.m.—Men's Bible study.  
1:45 p.m.—Inquirers.  
6:30-8:30 p.m.—Boys Pioneers.  
7:00-8:30 p.m.—Inquirers.  
Sunday, Oct. 14—  
9:00 a.m.—Sunday school for adults and children.  
10:00 a.m.—Worship service.  
Tuesday, Oct. 16—  
8:00-8:00 p.m.—Confirmation.  
Wednesday, Oct. 17—  
7:00-9:00 p.m.—Ladies evening Bible study.

## OUR SAVIOR LUTHERAN

1615 S. Main, Chelsea  
The Rev. Franklin H. Giebel, Pastor  
Wednesday, Oct. 10—  
7:00 p.m.—Choir practice.  
Sunday, Oct. 14—  
9:00 a.m.—Bible Classes.  
10:30 a.m.—Worship.  
11:30 a.m.—AAL meeting — Membership awareness.  
6:30 p.m.—Confirmation.  
Monday, Oct. 15—  
7:30 p.m.—Bible class at V. Franke's.  
Wednesday, Oct. 17—  
7:00 p.m.—Choir practice.

## ST. JACOB EVANGELICAL LUTHERAN

12601 Rietmiller Rd., Grass Lake  
The Rev. Thomas Johnston, Pastor  
Every Sunday—  
9:00 a.m.—Sunday school and Bible class.  
10:10 a.m.—Worship service.

## ST. THOMAS LUTHERAN

10001 W. Ellsworth Rd.  
(9 miles south and 3 miles west of Dexter)  
The Rev. John Rinko, Pastor  
Every Sunday—  
9:00 a.m.—Sunday school and Bible class.  
10:45 a.m.—Worship.

## TRINITY LUTHERAN

5756 M-56, three miles east of Gregory  
William J. Troian, Pastor  
878-5977 church, 878-5018 pastor  
Pinckney, Michigan.  
Every Sunday—  
8:00 a.m.—Worship.  
9:30 a.m.—Sunday school and Bible class.  
10:45 a.m.—Worship.  
Communion 1st and 3rd Sunday 8:00 a.m.  
Communion 2nd and 4th Sunday 10:45 a.m.

## ZION LUTHERAN

E.L.C.A.  
Corner of Fletcher and Waters Rd.  
The Rev. Mark Weirauch, Pastor  
Wednesday, Oct. 10—  
8:00 p.m.—Business management.  
8:00 p.m.—Church Council.  
Friday, Oct. 12—  
12-14 Mich-Lu-Ca singles retreat.  
Sunday, Oct. 14—  
9:00 a.m.—Sunday school for all ages, 3 years to adult.  
10:15 a.m.—Worship, Thankoffering and Blanket Sunday. Pastor Carl Thomas guest speaker.  
Congregational potluck after worship.  
Tuesday, Oct. 16—  
10:00 a.m.—Sewing.  
Activity day with noon potluck.  
6:30 p.m.—Joymakers.  
7:15 p.m.—Senior Choir.  
Wednesday, Oct. 17—  
7:30 p.m.—Worship, Music Committee.

## Methodist

**SALEM GROVE UNITED METHODIST**  
3320 Nottan Rd.  
The Rev. Mike Boessingham  
Every Sunday—  
9:30 a.m.—Church school.  
10:30 a.m.—Morning worship.

## FIRST UNITED METHODIST

Parke and Territorial Rds.  
The Rev. Merlin Pratt  
Every Sunday—  
9:30 a.m.—Worship service.  
10:00 a.m.—Sunday school.

## WATERLOO VILLAGE UNITED METHODIST

8118 Washington St.  
The Rev. Merlin Pratt  
Every Sunday—  
10:00 a.m.—Sunday school.  
11:15 a.m.—Worship service.

## FIRST UNITED METHODIST

128 Park St.  
The Rev. Dr. Jerry Parker, Pastor  
Wednesday, Oct. 10—  
8:30 p.m.—Prayer Group meets.  
7:15 p.m.—Chapel Bells.  
7:15 p.m.—Study Group meets.  
8:00 p.m.—Chancel Choir.  
Sunday, Oct. 14—  
8:15 a.m.—Crib nursery opens.  
8:30 a.m.—Worship service.  
8:30 a.m.—Supervised care for preschool children.  
9:00 a.m.—Youth Choir meets in Room 2 of the Education Building.  
9:30 a.m.—Fellowship time.  
9:45 a.m.—Church school for all ages.  
10:45 a.m.—Church school concludes.  
11:00 a.m.—Worship service.  
11:00 a.m.—Supervised care for preschoolers in Rooms 14 and 15.  
11:30 a.m.—ACT (active and creative time) for Kindergarten and First Graders upstairs in the Education Building.  
12:00 noon—Fellowship time.  
12:00 noon—Chancel Bells.  
12:05 p.m.—Crib Nursery closes.

## METHODIST HOME CHAPEL

Every Sunday—  
8:45 a.m.—Worship service.

## NORTH LAKE UNITED METHODIST CHURCH

14111 North Territorial Road  
The Rev. Sondra Willabee, Pastor  
Every Sunday—  
9:30 a.m.—Church school.  
10:30 a.m.—Worship service.  
11:30 a.m.—Fellowship time.  
6:00 p.m.—Youth Group.

## SHARON UNITED METHODIST

Corner Pleasant Lake Rd. and M-52  
The Rev. Erik Algaard, Pastor  
Every Sunday—  
10:00 a.m.—Sunday school.  
11:00 a.m.—Worship service.

## Mormon—

**CHURCH OF JESUS CHRIST OF LATTER-DAY SAINTS**  
1330 Freer Rd.  
Sam Skidmore, president  
Every Sunday—  
10:30 a.m.—Sunday school, adult and child.  
11:40 a.m.—Priesthood Relief Society.

## Non-Denominational—

**CHELSEA FAMILY WORSHIP CENTER**  
1194 S. Main St. (Rebekah Hall)  
St. Sauvegar, Pastor  
Every Sunday—  
10:00 a.m.—Worship service.  
Every Wednesday—  
7:00 p.m.—Bible study.

## CHELSEA HOSPITAL MINISTRY

Every Sunday—  
10:00 a.m.—Morning service, Chelsea Community Hospital Chapel.

## COVENANT

50 N. Freer Rd.  
The Rev. Siegfried S. Johnson, Pastor  
Every Sunday—  
8:00 a.m.—Church school.  
10:30 a.m.—Worship service.  
Every Thursday—  
7:30 p.m.—Choir rehearsal.

## CHELSEA CHRISTIAN FELLOWSHIP

337 Wilkinson St.  
Wm. Matthews, Pastor  
Church tel. 475-8305 Home tel. 475-5873  
Every Sunday—  
10:00 a.m.—Sunday School.  
10:30 a.m.—Morning Worship.  
6:00 p.m.—Evening Worship.  
Wednesday, Family Night—  
7:00 p.m.—Adult Bible study.  
7:00 p.m.—Youth ministry.

## CHELSEA FULL GOSPEL

11452 Jackson Rd.  
John & Sarah Groesser, Pastors  
475-7379  
Every Sunday—  
10:00 a.m.—Sunday school.  
11:00 a.m.—Morning worship.  
6:00 p.m.—Evening worship.  
Every Wednesday—  
7:00 p.m.—Family Night.

## IMMANUEL BIBLE

145 E. Summit St.  
Ron Clark, Pastor  
Every Sunday—  
9:45 a.m.—Sunday school, nursery provided.  
11:00 a.m.—Morning worship, nursery provided.  
6:00 p.m.—Evening worship.  
Every Wednesday—  
7:00 p.m.—Family hour, prayer meeting and Bible study.

## MT. HOPE BIBLE

12884 Trist Rd., Grass Lake  
The Rev. Joseph A. O'Neill, Pastor.  
Every Sunday—  
10:00 a.m.—Sunday school.  
11:00 a.m.—Morning worship.  
6:00 p.m.—Evening service.  
Every Wednesday—  
7:00 p.m.—Bible study.

## ST. VLADIMIR ORTHODOX CHURCH

The Rev. Fr. Paul Karas, Pastor  
1500 Jackson Rd.  
(between Steinbach and Dancer Rds.)  
Sunday Services—  
9:30 a.m.—Hour.  
9:45 a.m.—Holy Confession.  
10:00 a.m.—Divine Liturgy.

## Presbyterian—

### FIRST UNITED PRESBYTERIAN

Unadilla  
The Rev. Mary Groty  
Every Sunday—  
9:30 a.m.—Sunday school.  
11:00 a.m.—Worship service.

### United Church of Christ—

**BETHLE EVANGELICAL AND REFORMED**  
Freedom Township  
The Rev. Roman A. Ralneck, Pastor  
Every Sunday—  
10:00 a.m.—Worship service.

### CONGREGATIONAL

131 East Middle Street  
The Rev. Leland E. Booker, Pastor  
Every Sunday—  
10:00 a.m.—Worship.  
10:00 a.m.—Sunday school; K-8 Nursery provided.

### ST. JOHN'S

Rogers Corners, Waters and Fletcher Rds.  
The Rev. Ted Wummler, Pastor  
Every Sunday—  
10:30 a.m.—Worship service, Sunday school.

### ST. JOHN'S EVANGELICAL

AND REFORMED  
Francisco  
The Rev. William Work, Pastor  
Every Sunday—  
10:30 a.m.—Sunday school and worship service.  
First Sunday of every month—  
Communion.

### ST. PAUL

The Rev. Erwin R. Koch, Pastor  
Wednesday, Oct. 10—  
7:30 p.m.—Chancel Choir.  
Thursday, Oct. 11—  
9:00-9:00 p.m.—Fall meeting — Women's Fellowship.  
7:30 p.m.—Church growth and evangelism.  
Sunday, Oct. 14—  
9:00 a.m.—7th and 8th grade Confirmation students.  
10:30 a.m.—Church school — Nursery through 6th grade.  
10:30 a.m.—Morning Worship service—Speaker: Pat Stirling. Sermon Topic: "Goodness" (Fruits of the Spirit series).  
4:00 p.m.—Junior High fellowship.  
Tuesday, Oct. 16—  
7:30 p.m.—Church Council.



SGT. KIRK C. MYERS of Chelsea, second from left above, was awarded the U.S. Army's Commendation Medal for meritorious achievement as a gunner on an M-1 Abrams main battle tank. Myers crew scored 993 points out of a possible 1,000 during the annual level 1 gunnery and earned the title "Top Gun" in his battalion. Myers, a 1981 Chelsea High school graduate, entered the service in 1982. He has served in W. Germany and Ft. Knox, Ky. He is the son of Clyde and Maryann Myers of Chelsea.

## Local Residents Attend National Satellite Conference

By Nancy D. Thelen  
County Extension Director

Holly Porter and Sue Huehl from the Washtenaw County Farm Bureau and Nancy Thelen from the Washtenaw County Co-operative Extension Service recently attended "Together We Can," a national satellite conference for agricultural education held at Michigan State University.

The conference served as a national and state forum to communicate to today's hi-tech agricultural industry, and contemporary agricultural education program. Improving and expanding agricultural education efforts at elementary, secondary, post-secondary, and adult levels of instruction was a primary goal of the conference.

Video messages during the conference from Secretary of Education Lauro Cavazos, and Secretary of Agriculture Clayton Yeutter challenged educators to develop appropriate education programs for the youth of today. The satellite conference message illustrated that agriculture is changing and that there is a viable place in our educational system for the systematic and accurate instruction about agriculture for all students.

Elementary school teachers have available a variety of agricultural literacy options for their classrooms. "Ag in the Classroom" programs are available from Michigan Farm Bureau members. "Food for America" programs are presented by secondary agriculture and natural resources students and Michigan's Co-operative Extension Service 4-H

programs offer an assortment of contemporary activities for today's students. These programs are designed to enhance elementary curriculums as they present to students in grades K-8 the relevance of agriculture in their everyday lives.

Secondary Agricultural Education, which has historically emphasized production agriculture (farming) has changed its focus to meet the ever increasing demand for professionals in the rapidly changing and technical field of agriculture. The new program follows an innovative curriculum, Agriscience and Natural Resources Education, recently developed by MSU's Department of Agricultural and Extension Education.

It is designed to offer full science credit towards high school graduation as well as university admissions. Agriscience and Natural Resources incorporates the principles of biology, chemistry and physics into the agricultural curriculum.

Post-secondary and adult programs continue to progress toward the demands of today's agricultural industry. Current and planned programs include subjects such as: biotechnology, biochemistry, microbiology, waste management, and environmental education. Michigan State University's Co-operative Extension Service and the Farm Bureau offer most of the state's post-secondary and adult agricultural offerings.

Standard Classified Ads  
get quick results!

## BUSH & HUTCHINSON, P.C.

CERTIFIED PUBLIC ACCOUNTANTS

Bookkeeping, Tax Consulting, Payroll  
Financial Planning, Business Start-Up  
PERSONAL • BUSINESS • CORPORATE • FARM

MICHAEL W. BUSH, MBA, CPA 8064 Main St., Dexter  
DEBORAH J. HUTCHINSON, CPA Telephone: 426-3043

## Woman Arrested For Shoplifting Cold Medicine

A North St. woman was arrested Oct. 8 for stealing a cold medicine from Polly's Market.

According to Chelsea police, the woman said she was looking for coupons in her purse, got distracted, and forgot she had the medication in her purse.

The medicine was valued at \$3.89.

Subscribe today to The Standard

## Chiropractic Health Care



Applied Kinesiology  
Con't.

Dr. J. Nicholas Koffeman

This week's column continues with the discussion of chiropractic care and emotional health with a focus on the role of applied kinesiology (A.K.). Remember, I said A.K. was a specialty within chiropractic which uses muscle testing to determine diagnostic and therapeutic answers about health problems.

Emotional or psychological stress to the body can cause or contribute to a wide variety of symptoms.

Some symptoms which appear to be emotionally related are in reality due to chemical stress to the body. Examples of this are hypoglycemia (low blood sugar) which can contribute to depression, anxiety, etc. and synthetic chemicals (like food dyes) which can trigger a host of problems such as behavior problems in children, confusion, etc.

When under emotional stress the body has a kind of circuit breaker which will trip. This causes the stress to "spill out" and cause physical harm to the body. Problems like stomach upset, insomnia, night bed wetting in children. This is in reality a defense mechanism designed to protect your body's highest priority—your brain.

All of the above will cause distress to the body which brings about spinal and nervous system problems; this is why we have symptoms in the first place.

With applied kinesiology procedures the exact area of the spinal problem can be detected as well as finding out which factors are causing the emotional problems.

Please address all questions and comments to Dr. J. Nicholas Koffeman, 138 E. Middle Street, Chelsea, MI 48118. 313-475-2088.



## CHELSEA FULL GOSPEL CHURCH

Pastors John & Sarah Groesser  
475-7379

John 16:27 — "The Father himself loves you because you have loved me and have believed that I came from God."

The moment you accept Jesus as Savior, God becomes your very own Father. You are born of Him—recreated in the image of Jesus. From then on, the Holy Spirit lives within you and you are never alone.

Your Heavenly Father loves you! People may fail or reject you for various reasons. Even if everyone deserts you and no one cares or understands what you're going through, God does and He will never, never forsake you. He loves you as He loved Jesus. (John 17:23). God longs to fellowship with you and to bless you. You may ask, "Then why doesn't He talk to me?" Be assured that God is speaking, but you may need to "fine tune" your spiritual ears in order to hear Him clearly. Consistently spend time reading and studying the Bible and praying. The Holy Spirit will begin to instruct you from the Word. God's voice will always agree with His Word. Therefore, familiarizing yourself with the Bible is required before you will accurately recognize His voice. God is speaking to His people. Are you listening?

Jesus is Lord and Savior!

### Services:

Sunday: 10:00 a.m.

Church School

11:00 a.m.

Worship Service

6:00 p.m.

Evening Worship

Wednesday: 7:00 p.m.

Family Night

Currently Meeting: Lima Township Hall 11452 Jackson Road - Just East of Chelsea

Come worship the Lord with us.

## CATHOLIC HOMECOMING NIGHTS

Did you "used to be Catholic" or just stop going to Church? Has your marriage situation kept you from the Church? Did the Catholic Church or a priest or religious hurt you in some way? Have you wanted to work out disagreements with the Church and not known how? If you fall into any of these categories, it simply isn't good to leave them unresolved. The Catholics in our area are hosting three HOMECOMING NIGHTS to begin to deal with these complex issues in a non-threatening environment.

The evenings will be repeated on three consecutive dates, beginning at 7:30 p.m. each evening. No commitments will be asked of you. All we ask is that you come.

Come to me, all you who are weary  
and find life burdensome....



and I will refresh you. Matt 11:28

October 23  
St. Ursula's  
1426 Foley  
Ypsilanti

October 24  
St. Mary's  
14200  
Old US-12  
Chelsea

October 25  
St. Francis  
Assisi  
2150 Frieze  
Ann Arbor

For more information call Mr. Andrew Groesser at 475-7379 or 475-7379



# + AREA DEATHS +

## **Bernadine E. Koch** **Clark A. Renwick**

**Bernadine E. Koch**, 805 Glazier Rd., Chelsea, age 72, died Sunday, Oct. 7, 1990 at Chelsea Community Hospital. She was born March 5, 1918 in Chelsea, the daughter of Justin and Mary (O'Connor) Wheeler. Mrs. Koch had lived in Chelsea all of her life.

From 1942-1946 Mrs. Koch served her country as a corporal in the United States Army. Mrs. Koch was a member of St. Mary's Catholic church, where she was an active member of the Altar Society.

On April 30, 1966 she married Paul Koch in Chelsea, and he survives. She is also survived by two daughters, Elaine Koch of Manchester and Mr. and Mrs. Skip Foytik of Pinckney; two sisters, Genevieve Baczyński of Chelsea, and Muriel Juergens of Chelsea; one granddaughter, Sophie Foytik of Pinckney; one aunt, Sarah Shanahan of Chelsea; several nieces and nephews and many dear friends. She was preceded in death by one brother, Donald Wheeler and one sister, Alice Wheeler.

Funeral services will be at St. Mary's Catholic church Wednesday, Oct. 10 at 11 a.m. with the Rev. Fr. Philip Dupuis celebrant. Burial will follow at Mt. Olivet Cemetery, Chelsea.

## **Orville W. Tompkins**

**Orville Wayne Tompkins**, 3663 Manchester Rd., Chelsea, age 64, died Thursday, Oct. 4, 1990 at Chelsea Community Hospital. He was born Aug. 12, 1926 in Hastings, the son of Chester Bradford and Alta (Christianson) Tompkins.

On Oct. 20, 1951 he married Patricia L. Ringquist in Woodland, and she survives.

He was a member and former deacon of the First Congregational Church of Chelsea, and served the church in many offices. He graduated from Michigan State University with his B.A. in 1950 and Masters in 1973. He had been an industrial arts teacher at Chelsea High school until 1977 when he became employed at Johnson Controls in Manchester.

Other survivors include two sons and daughters-in-law, Bradford and Kathleen of Manchester, Christopher and Robin of Grass Lake; one son, Dane of Chelsea; two daughters, Mrs. Roger (Susan) Brown of Tecumseh and Mrs. Robert (Mary Ann) Shears of Chelsea; two brothers, Raymond of Huntsville, Ala., and Ronald of Delton; 14 grandchildren, several nieces and nephews.

Funeral services were Saturday, Oct. 6, 1 p.m. at Cole-Burghardt Funeral Chapel with the Rev. William Winiinger and the Rev. Leland Booker officiating. Burial followed at Vermont Cemetery.

Memorial contributions may be made to North Sharon Christian school or North Sharon Baptist church.



The highest city in the U.S. is Leadville, Colorado. It's nearly two miles above sea level in the Rocky Mountains.

**Clark A. Renwick**, 725 W. Middle St., Chelsea (Formerly of Reese), died Tuesday morning, Oct. 2, 1990 at Chelsea Community Hospital following a brief illness. He was born Jan. 8 in Oakland county, the son of John C. and Esther Jane (Flaher) Renwick. Mr. Renwick was married on Sept. 22, 1926 to Sara A. Gray and she preceded him in death in 1979.

Clark had been a resident of Chelsea since 1971, coming from Reese, where they had moved following his retirement in 1962 from the Detroit Free Press where he was the assistant business manager.

Mr. Renwick was a former active member of the Methodist church in Reese and was currently a member of the First United Methodist church of Chelsea. He was also a member of the Palestine Lodge F & AM of Detroit and was the organizer and past president of the International Newspaper Financial Executives Association of Washington, D.C.

Surviving is his daughter-in-law, Marjorie Renwick of Reese, and three grandchildren, Ann Ankam of Reese, Jane McKenzie of Freeland, and Robert C. Renwick of Laingsburg; five great-grandchildren and several nieces and nephews.

He was preceded in death by a son, Ralph G. Renwick, DDS, in 1980 and by two brothers and two sisters.

Funeral services were held Friday, Oct. 5, at 11 a.m. from the Chapel of the Chelsea United Methodist Home with the Rev. James Simmons, chaplain, and the Rev. Jerry Parker of the First United Methodist church of Chelsea officiating. Burial was in Oak Grove Cemetery, Chelsea. Expressions of sympathy may be made to the Chelsea United Methodist Retirement Home.

Arrangements were by the Staffan-Mitchell Funeral Home Chelsea.

## **Eino J. Lindstrom**

**Eino J. Lindstrom**, 81, of 9619 Waterloo-Munith Rd., Grass Lake, died Thursday, Oct. 4, 1990 at St. Joseph Mercy Hospital, Ann Arbor.

He was born July 24, 1909 in Trenary, the son of Oskar and Alexandra (Maki) Lindstrom. On Feb. 4, 1945 he married Dorothy Grimes, and she preceded him in death in 1986.

Survivors include two sons, James of Waterloo and William of Cocos, Fla.; a daughter, Spring Schulz of Waterloo; a sister, Allie Nymen of Royal Oak; 10 grandchildren and two great-grandchildren.

He was preceded in death by a daughter, Virginia Risner.

Mr. Lindstrom was a farmer and a member of the Ann Arbor Farmer's Market. He was also a former 4-H leader and a member of the Michigan Trapper's Association.

Funeral services were held Monday, Oct. 8 at the Waterloo Village United Methodist church, with the Rev. Merlin Pratt officiating. Cremation has taken place.

Memorial contributions may be made to the Waterloo United Methodist church.

Arrangements were handled by Caskey Funeral Home, Stockbridge.

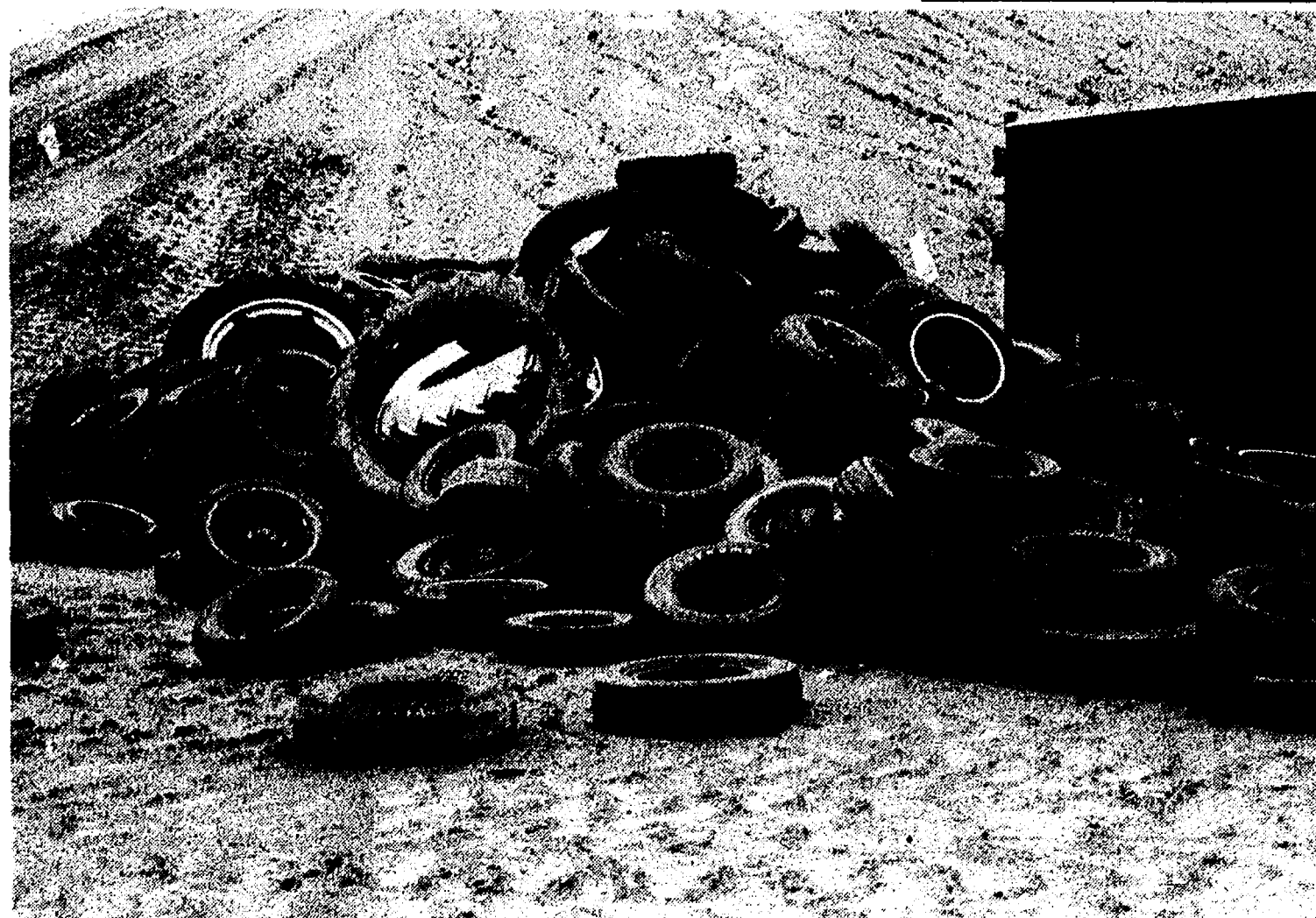

VILLAGE RESIDENTS used the fall pick-up last Saturday to dispose of 348 tires of various sizes and from various vehicles. The tires will be sold to a company that recycles them.

## **SCHOOL LUNCH MENU**

Weeks of Oct. 10 - Oct. 19  
Wednesday, Oct. 10-Tomato soup with crackers, Deli-Turkey sandwich, vegetable sticks, crushed pineapple, milk.

Thursday, Oct. 11-Crispy fish fillet, oven brown potatoes, bread and butter, fruit, ice cream, milk.

Friday, Oct. 12-Cheese and sausage pizza, tossed salad with dressing, fresh fruit, cookie, milk.

Monday, Oct. 15-Cheeseburger on bun, hash brown patty, dill pickle, fruit cocktail, milk.

Tuesday, Oct. 16-Boneless Rib BBQ, escalloped potatoes, buttered carrots, bagellette and butter, pear half, milk.

Wednesday, Oct. 17-Fajita in a pita, potato chips, carrot and celery sticks, fruit, dessert, milk.

Thursday, Oct. 18-Oven fried chicken, whipped potatoes with gravy, buttered corn, dinner roll with butter, peach half, milk.

Friday, Oct. 19-Burrito with chili, French fries, tossed salad with dressing, fresh fruit, milk.

## **Births**

A son, John Kendall, Sept 28, at St. Joseph Mercy Hospital, Ann Arbor, to Glen and Barb Hillaker of Chelsea. Grandparents are Mrs. Jane Hillaker of Dexter and Mr. and Mrs. Roger Zeef of Okemos. John has two brothers, Peter and Earl, and a sister, Anna.

A son, Karl Robert, Saturday, Sept. 29 at Hurley Hospital, Flint, to Betsy and Dave Renius of Goodrich. Paternal grandparents are Mr. and Mrs. Otto Renius of Rochester Hills. Maternal grandparents are Mr. and Mrs. Robert Schaeffer of Chelsea.

Please Notify Us of Any Change in Address

## **YOU & YOUR PET**

By Linda Reider  
Director of Education  
Humane Society of Huron Valley



### ★ Is it Time to Get a Pet?

Across America pets of all kinds are waiting for homes. But before you rush out to adopt one, make sure you're really ready. Acquiring pets on impulse results in a large portion of the animals at shelters that are relinquished by owners who found out they were more than they could handle. The following six points will help you make a wise pet decision.

1. Pets need a life-long commitment. Dogs live an average of about 12 years and cats about 14 years. Before you adopt a pet, think of what a lifetime commitment means. Will you take your pet along when you move, help your pet adjust to new family members, and care for an ailing elderly animal? If your answers are all "yes," the time may be right.

2. Living with a pet means trips to the vet. Vaccinations, neutering, injuries and illnesses — they all add up, and your pet will expect you to pay the bills.

3. A pet should be a family affair. Everyone in the household should want the pet and help with pet care. If little sister is allergic, or your roommate hates cats, consider a stuffed toy instead.

4. Check with the landlord first. Many apartments and rental homes in our area have restrictions on pet type and size. If you clear a desired animal in advance, your pet will be safe from eviction.

5. There's room in your heart, but what about your house? Most pets are happiest living indoors with their human companions. Take a look at your living space and choose a pet accordingly. However, that doesn't mean that a large dog can't live in a small house, as long as his owner is willing to exercise him frequently.

6. Patience, patience, and lots of love. Every new pet, no matter the age, will have a few idiosyncrasies and undesirable behaviors. Are you willing to spend the time to teach your pet the rules of the house? And will you love him or her enough to forgive a few mistakes?

Living with a pet can be one of the most rewarding experiences life has to offer, especially when you think ahead!

Next week: Choosing a Dog.

Please Notify Us In Advance of Any Change in Address

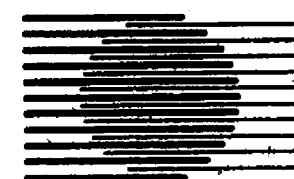

SCOTT L. CUNNINGHAM, M.D.  
DIPLOMATE, AMERICAN BOARD OF PSYCHIATRY AND NEUROLOGY

ANNOUNCES THE OPENING OF  
HIS PRACTICE IN PSYCHIATRY

SPECIALIZING IN

INDIVIDUAL THERAPY

COUPLES THERAPY

FAMILY THERAPY

FORENSIC PSYCHIATRY

FOR APPOINTMENTS

CALL 313/663-0773

6276 JACKSON ROAD, SUITE A  
ANN ARBOR, MICHIGAN 48103

# **GEE FARMS**

The Area's Largest Walk-Thru Nursery  
14928 Bunker Hill Rd., Stockbridge (517) 769-6772



OPEN DAILY 8 a.m. to 8 p.m.

Directions: N. M-52 to North Territorial to M-106 W., North Territorial 2 miles to Bunker Hill Rd.



**NOW IS THE TIME FOR PLANTING NURSERY STOCK**

NEW CROP NAVY BEANS 10. \$3.50 DRAW YOUR OWN CIDER Your Jug \$1.99

WATCH FOR TRUCK LOAD BIRD SEED SALE

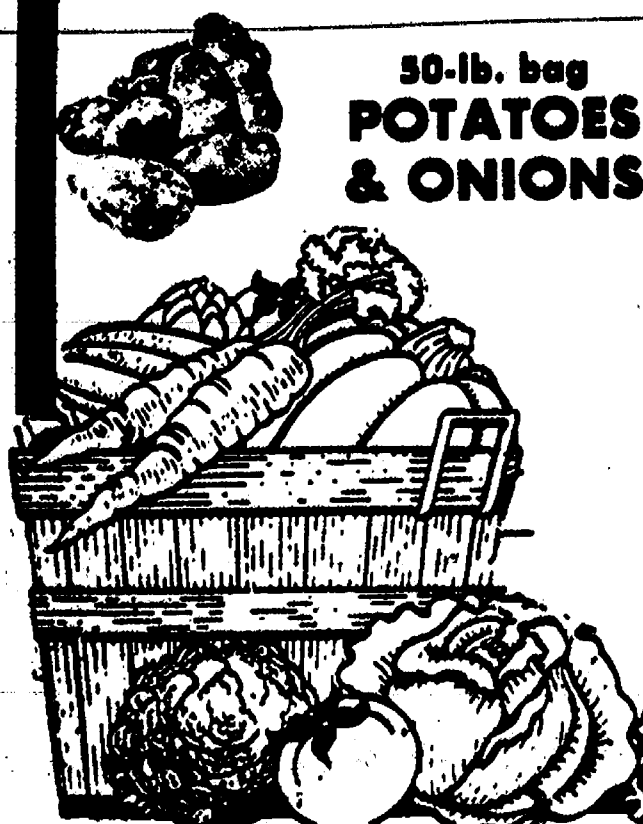

50-lb. bag  
**POTATOES & ONIONS**

**FRESH CABBAGE**

**PUMPKINS GOURDS**

**APPLES SQUASH HARDY MUMS FALL BULBS**  
Hand-Dipped All-Star ICE CREAM

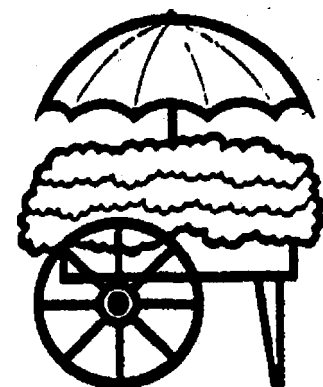

**MAIN STREET FLOWER SHOP**

FULL SERVICE FLORIST  
Fresh • Silks • Dried • Plants  
Wire Service • Delivery

2 Deliveries Daily:

• COLE-BURGHARDT  
• STAFFAN-MITCHELL  
• CHELSEA MEDICAL CENTER  
• ALL BUSINESSES, SCHOOLS

• INSIDE & OUTSIDE VILLAGE LIMITS

• DEXTER • GRASS LAKE  
• STOCKBRIDGE • WATERLOO  
• ANN ARBOR

DOWNTOWN in The Sylvan  
Chelsea, MI 48118  
(313) 478-3040  
Main Level  
114 N. Main St.

NEW HOURS:  
Mon.-Fri., 9-6  
Sat., 9-4

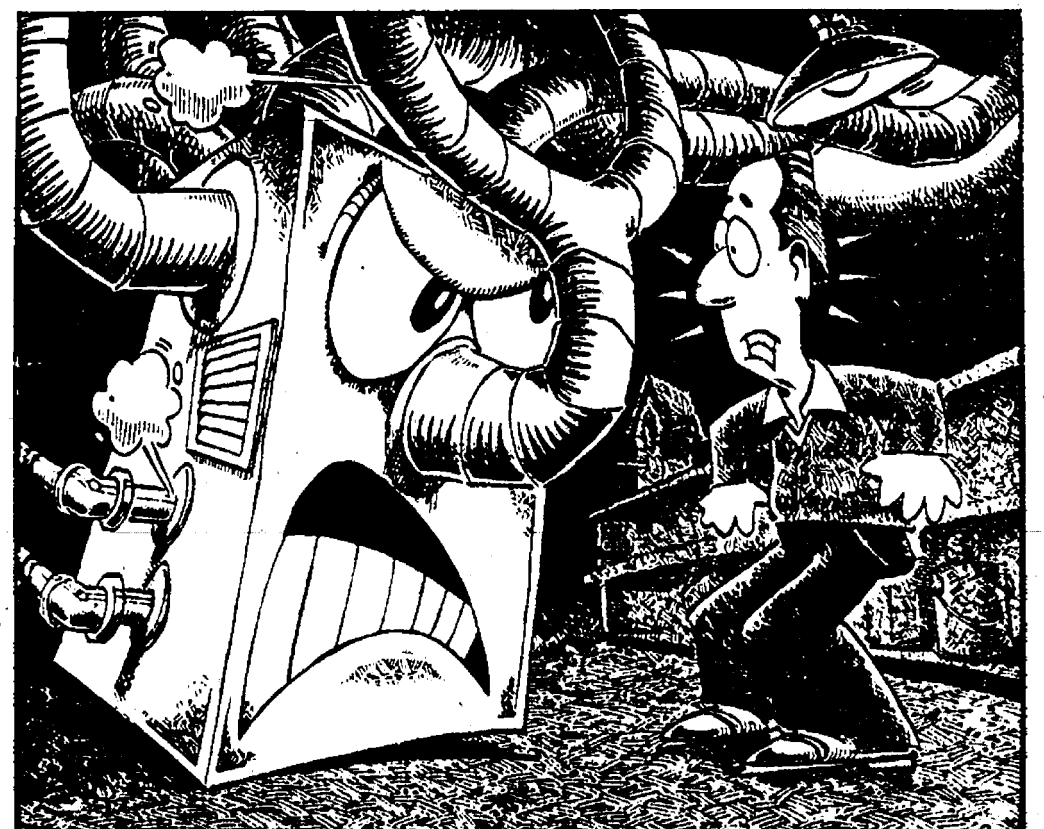

**Is It Feeding Time For The Beast In The Basement?**

You dread that cold day when you have to start your furnace for the winter. You know what that old furnace is going to do to your utility bills.

But don't despair. A high efficiency Tempstar® furnace can change horror into happy-ever-after. Exchange that beast in your basement for the quiet operating Tempstar furnace of the future.

Our highest efficiency Tempstar furnace



has a rating of up to 94.1% Isolated Combustion A.F.U.E. and a Limited Lifetime Warranty on heat exchangers, the very heart of the system. Call your Tempstar dealer to start the savings this winter.

**TEMPSTAR**  
Heating and Cooling Products

Rely On The Star Servicing Washtenaw and Livingston Counties for 17 years

**CT HEATING & COOLING**

1212 M-36, PINCKNEY  
Chelsea 475-0400 • Pinckney 878-9141  
Hours: Mon. - Fri. 8 am - 5 pm



Please join downtown Chelsea  
in extending a warm

W e l c o m e  
to

OUR TWO NEWEST BUSINESSES

## HARPER SHOE CO. and

*Quality Family Shoe Store*

101 N. Main St.

Open

Mon. & Thurs. 9:30 a.m.-8 p.m.  
Tues., Wed., Fri. 9:30 a.m.-6 p.m.  
Sat. 9 a.m.-5 p.m.



Bill & Daleen Harper

## LORI'S BOUTIQUE

Today's Fashions at Affordable Prices

104 N. Main St.

Open

Mon. & Thurs. 10 a.m.-8 p.m.  
Tues. & Fri. 10 a.m.-7 p.m.  
Sat. 9 a.m.-5:30, Sun. 1-5 p.m.



Lori Shink & Harold Allen

Thursday • Friday • Saturday

Free  
Refreshments

Receive  
**10% Off**  
of all Boots!

the  
regular  
price

Enter  
Gift drawings

Come see our new line of  
**Fall & Winter Boots**

Buster



SPORTO

in addition to our other fine lines:  
Naturalizer \* Hush Puppie \* Buster Brown \* Keds  
Sioux Mox ★ Deliso ★ L.A. Gear & More!

Get a head-start  
on your  
Christmas Shopping!

**20% Off**  
everything  
in the store\*  
While supplies last  
\*Except socks & shoes

featuring:

- ESPRIT
- B.U.M.
- Perry Ellis
- Union Bay
- Girbaud
- Agnelli Jeans
- Hue Hosiery

and now

**ESPRIT Shoes!!**

coming  
soon!!

**ESPRIT bags  
& West Shoes**