

QUOTE
"Everybody needs a hug.
It changes your metabolism."
—Leo Buscaglia

The Chelsea Standard

35¢
per copy

ONE HUNDRED-TWENTIETH YEAR—No. 12

CHELSEA, MICHIGAN, WEDNESDAY, AUGUST 15, 1990

24 Pages This Week 2 Supplements



FALL CAN'T BE FAR BEHIND when high school football starts. The varsity Chelsea Bulldogs began practice Monday at the high school, with the first few days devoted to conditioning. All varsity sports state-wide were officially allowed to begin practice this week.

Van Riper Wins, Pratt Ousted; Drolett, Smith Survive Recall Attempt

A long-time Chelsea-area farmer is likely to become the new Lima township supervisor, and the Dexter township supervisor and a trustee withstood a recall election in key results of last Tuesday's primary election.

Bill Van Riper easily out-distanced water scientist Wallace Fusilier in the Republican primary for supervisor in Lima township, 291-115. Unless someone mounts a substantial write-in campaign in November, Van Riper will be the new supervisor. About 31 percent of the township's electorate voted.

Dexter township supervisor James Drolett and trustee H. Douglas Smith

also easily withstood a recall attempt. The vote was 663-351 against recalling Drolett and 649-357 against recalling Smith. Nearly 40 percent of the township's registered voters turned out.

The vote, while still lopsided, was substantially closer in precinct I, where voters voted 381-279 against Drolett's recall and 369-284 against Smith's recall. In precinct II the vote was 282-72 for Drolett and 280-73 for Smith. Precinct I covers the Portage Lake area.

The recall drive was linked to Drolett's and Smith's support for an \$8 million sewer system for Portage Lake.

In another key election in western Washtenaw county, incumbent district I county commissioner Ellis Pratt of Manchester was defeated by Manchester-area potato farmer Michael DuRussel, 816-715.

DuRussel will face Democrat Marcia Hancock of Milan in the November general election.

Van Riper, a local dairy farmer whose family has farmed in the Chelsea area for generations, ran an aggressive campaign with signs and advertisements, while Fusilier's campaign primarily amounted to a mailing about property tax assessments.

Van Riper's life has been dedicated to farming and agricultural matters, which apparently more than suited voters in the predominately rural township. He has worked with the Washtenaw County, Farm Bureau, Farm Council, MABC, and has served in several superintendent positions with the Chelsea Community Fair. He was Outstanding Young Farmer in 1960 and won the Farm Manager of the Year award from Michigan State University in 1981. He's currently associated with the Southeastern Michigan Farm Focus Group and the Michigan State University Telford Study Group on computer interfacing.

Van Riper also served for 17 years on the township planning commission and was one time its chairman. He's now a member of the township's Board of Review.

For Fusilier, it marks the second time he has lost in a primary for supervisor.

Drolett and Smith had each been charged, among other things, with contempt toward the public and disregard toward the rights of township residents. However, Drolett and Smith and their supporters charged dirty politics and a vendetta by a few people opposed to the sewer.

(Continued on page ten)

Lima Changes Stance, Joins Other Townships In Landfill Dispute

What seemed like an almost insurmountable problem to the Lima township interim supervisor last week turned out not to be such a big deal after all.

Last week interim supervisor Carol Steffenson said Lima's change of supervisors, plus deadline problems, essentially forced the township to seek its own legal representation regarding a cost-sharing agreement for more than \$700,000 in Chelsea village landfill expenses. As of Monday the township had no representation whatsoever.

However, less than 24 hours after her explanation at the township board meeting on Monday, Lima agreed to join Sylvan, Lyndon, and Dexter townships in joint legal representa-

tion. Steffenson presented Sylvan township supervisor Don Schoenberg with a copy of a signed agreement at Tuesday's village council meeting. Schoenberg said he was taken completely by surprise by the turn of events.

A letter from Schoenberg announcing Lima's decision to go alone was on the village council agenda. However, when the item came up, Schoenberg said the letter was no longer accurate and "as of 7:30 tonight we have a four-township agreement."

Under the original proposal by the village, the village would pay 40 percent of the expenses and the four townships would share the remaining 60 percent based on each township's use of the facility.



AL TOWNSEND & THE AMBASSADORS play the final Concert-in-the-Park, Sunday, Aug. 19, at Pierce Park. The big band has played every year of the concert series and is annually one of the most popular acts. Also appearing will be the Huron Valley Harmonizers, a

20-member "barbershop" group specializing in four-part harmony. Music runs from 4 p.m. to 8 p.m. and is sponsored by the Chelsea Area Chamber of Commerce and the Chelsea Recreation Council.

Chelsea Community Fair Opens Tuesday Featuring Events for Everyone

The 53rd annual Chelsea Community Fair, the largest community event of the year, opens next Tuesday, Aug. 21 and winds up Saturday, Aug. 25.

Between Tuesday and Saturday there are days and events designed to appeal to everyone.

The fair is the largest community fair in Michigan.

As usual, fair organizers have not tinkered much with a good thing. The traditional events will give the fair the same feel it has had in recent years.

Physically, however, there are two major changes. The Fair Service Center has been expanded to provide more seating in the dining room and more office space. In addition, a brand new pole barn has been constructed for the agricultural exhibits which in recent years have been in a tent near the Merchants Barn. The new barn was constructed near the Old Manchester Rd. gate and next to the Livestock Barn.

There are several minor changes as well. Bud Janich is providing the food for the fair center dining room, which will also be open for breakfast this year. Chelsea Community Hospital has handled the food operations in recent years.

The 1990 Fair Queen will, for the first time, receive a \$500 scholarship provided by the fair board.

Although the fair officially opens on Tuesday, some exhibits may be entered as early as Sunday afternoon. Check the fair premium book for details.

A new act, Grampa Cratchet, will be strolling the fairgrounds with his free entertainment three or four times daily. He features slap-stick humor, ho-

(Continued on page ten)



1989 CHELSEA FAIR QUEEN Holly Koscielnik will be making many public appearances during fair week beginning next Tuesday. Her reign will end next Friday evening when a new queen will be chosen.

Tuesday Is for Kids, Demo Derby Fans at Community Fair

Children's Parade, Kids Day events, and the opening night of the Cavalcade of Thrills Demolition Derby highlight the opening of the Chelsea Community Fair next Tuesday.

The Children's Parade, traditionally considered the opening event of the fair, starts at 5:30 p.m. in the Municipal Parking Lot.

Superintendent Sam Vogel asks that parade participants arrive at the parking lot by 5 p.m. in order to be judged for their originality in decorating themselves, as well as their tricycles, bikes, wagons, and other vehicles. No horses or motorized vehicles are allowed.

The parade route runs from the parking lot to the fairgrounds.

First place in each age group will receive \$5, second place \$3, and third place \$2. Age groups are 3-5, 6-8, 9-12, and mixed ages.

Following the parade, Kids Day events get underway in the Main Arena.

Chelsea Children's Co-op Nursery is sponsoring the Tricycle Pull. Children age 3-5 are welcome to participate. A ribbon and a ride ticket will be given to each participant.

Games for children will include a penny hunt for ages 4-5, an egg toss for children age 6-7, three-legged race for children age 8-10, and sack races for children age 4-10. Prizes will consist of midway ride tickets.

The Cavalcade of Thrills Demolition Derby begins at 7:30 p.m. in the main arena with three heats and feature, plus the Powder Puff heat for women.

Despite a problem finding enough drivers, as of press time the derby

Queen Candidates In Fashion Show Saturday at Gina's

Chelsea Community Fair Queen candidates will be participating in a luncheon fashion show at Gina's Cafe this Saturday, Aug. 18 from 2 p.m. to 4 p.m.

Girls will be modeling fashions from local merchants.

The public is invited to attend.

Police Department To Get New Heating, Cooling System

The police department side of the village offices will get a new heating and cooling system for \$4,935 this summer.

Council accepted the bid of Brian Koch Heating & Cooling of Chelsea for a gas furnace and four-ton air-conditioner.

was still scheduled to continue. It is annually one of the most popular events of the fair and early arrival is advised for spectators who want a seat.

Despite the name, the Powder Puff heat has some tough competitors who

fare extremely well against the men in the feature.

The winner is the last car moving under its own power.

Any American-made hard top car or station wagon, except Chrysler Imperials, are allowed to compete.

'Taste of Michigan' Is Ladies Day Theme

"A Taste of Michigan" is the theme for the 1990 Ladies Day Program at the Chelsea Community Fair on Friday, Aug. 24.

A three-segment show is designed to inform and entertain about various aspects of the state.

Registration begins at 8 a.m. with complimentary coffee and donuts.

(Continued on page five)



BESSIE OLSON SHAW, who lives with her grandson, John, and his family on Cottonwood Ln., will celebrate her 102nd birthday this Saturday, Aug. 18. Shaw was born in Pelican Rapids, Minn. in Otter Tail county. Her parents were Norwegian immigrants. She and her husband, Sidney, moved to the Ann Arbor area the same year Michigan Stadium was built, and Sidney helped on the construction. Bessie has outlived both of her sons. One of the great joys of her life is her great-grandson, Jeremy, whom she gets to see every day.

Established
1871

The Chelsea Standard

Telephone
(313) 475-1371

300 N. Main St., Chelsea, Mich. 48118

Walter P. Leonard and Helen May Leonard, Publishers and Editors

Brian Hamilton, Assistant Editor



Published every Wednesday at 300 N. Main Street, Chelsea, Mich. 48118, and second class postage paid at Chelsea, Mich. under the Act of March 3, 1879. Postmaster: Send address changes to The Chelsea Standard, 300 N. Main St., Chelsea, Mich. 48118.

USPS No. 101-720

Subscription Rates (Payable in Advance)

In Michigan	Outside Michigan:
One year in advance.....\$12.50	One year in advance.....\$15.50
Six months.....\$ 7.00	Six months.....\$ 8.50
Single copies mailed.....\$.75	



National Advertising
Representative
MICHIGAN NEWSPAPERS, INC.
827 N. Washington Ave.
Lansing, Mich. 48906

JUST REMINISCING

Items taken from the files of The Chelsea Standard

4 Years Ago...

Wednesday, Aug. 20, 1986

A Jackson prison camp escapee was suspected of stealing at least two automobiles, one of them from a Chelsea dealership, as he made his way to Detroit. According to the Chelsea police, shortly after Kevin Bowles, 24, walked away from a Jackson prison camp, a 1975 AMC Pacer was reported as stolen. That car was later found outside the Faust-Morrow Buick, Olds and Chevy dealership on M-52. Also, police discovered that another car, a 1983 Delta 88, had been stolen from the dealership. According to police, the thief apparently used a junked engine cam shaft to break a window service area door to gain access to the garage where the car, with the keys in the ignition, was in the process of being serviced. Police said the thief apparently drove through a second closed garage door to leave the premises. Police said the auto was later found in Ann Arbor.

Two people were seriously injured in a collision on M-52 at Clark Lake Rd., just north of Chelsea on Aug. 16. Deputies Joe Marshall and Joseph McAllister of the Washtenaw County Sheriff's Department filed an accident report which indicated Loretta Clark was driving one of the automobiles involved in the collision, and Carol Bryson, a passenger in the second vehicle, were transported by Huron Valley Ambulance to Chelsea Community Hospital following the crash. The report related two vehicles were travelling northbound on M-52 when Loretta Clark had signalled a left turn into her driveway. The second vehicle driven by Alan Bryson of Mason, started to pass her, pulling into the oncoming lane. The Clark car pulled in sharply, and the driver, thrown left, attempted to activate the brake with her hand, but hit the accelerator instead—her vehicle powered into the ditch, came back on the road and struck the left rear of the other vehicle before it coasted back to the driveway.

A Chelsea policeman broke out a pick-up truck's vent window in order to save three cats who were in danger of dying of heat prostration. According to Chelsea police, Laura Cassell, of Ann Arbor, who was visiting Lane Animal Hospital on M-52, accidentally locked both her cats and keys in her car on Aug. 16, at a time when it was

80 degrees outside. After officer Michael Foster was unable to get the car open, a futile attempt was made to call a locksmith. That's when Cassell asked Foster to break the window. Although a little hot, the cats were in good shape when they were released, police said.

Units and procedures developed for response to a "Hazardous Substance Emergency Disaster" in Washtenaw county were put into operation at Pittsfield Township Hall. A simulated disaster was conducted with police, fire and emergency medical services personnel responding as they would to a real disaster situation. According to the disaster script, the following situation existed in the mock disaster: "At approximately 4:55 p.m. on Aug. 13, a tanker truck carrying about 6,000 gallons of a pesticide attempted to make a turn in the Pittsfield Township Hall parking lot. While the tanker was attempting the turn, a vehicle struck the tanker causing a minor rupture in the tank and subsequent leaking of material. The vehicle which struck the tanker ignited, also igniting the pesticide which leaked from the tanker. A meeting was in progress at the township hall with 90 people attending. The hall is directly adjacent to the parking lot. At the sound of the collision, a majority of individuals opened the door from the township hall to observe the incident. They were immediately overcome by fumes emitted by the burning pesticide. Of the group, a large percentage of victims appeared to be exhibiting severe respiratory distress."

14 Years Ago...

Thursday, Aug. 12, 1976

An accident on the north side of the railroad crossing at Main St. in Chelsea on Aug. 9 resulted in what appeared to be a broken right ankle for Harlan Hughes of Stockbridge, a Con-Rail trackman working on the railroad tracks at the time. Police reports state Donal Leatherman of Jackson was backing a motor truck when the rear wheel hit a railroad tie, causing it to flip up and land on Hughes' ankle.

James M. Hanner of Detroit, was arrested by Chelsea Police on charges of carrying a concealed weapon and kidnapping following a truck driver's CB radio alert to police. According to police reports, McDougall received the trucker's CB call "requesting a Smoke" to look out for a drunk driver westbound on I-94 near the M-52 overpass. Approaching the vehicle McDougall asked the driver for his license and registration. While Hanner, the driver, fumbled for his license, a 13-year-old girl jumped out of the vehicle and ran back to McDougall's patrol car. She told police she had been abducted and assaulted in Detroit then taken to the

(Continued on page ten)

The Tradition
Continues —

Serving
Chelsea Since
1853 —

PRE-ARRANGED ACCOUNTS
MONUMENTS-MARKERS

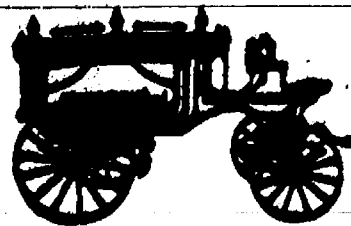

Staffan-Mitchell

FUNERAL HOME

124 PARK ST., CHELSEA

1-313-475-1444

Member By Invitation — NSM

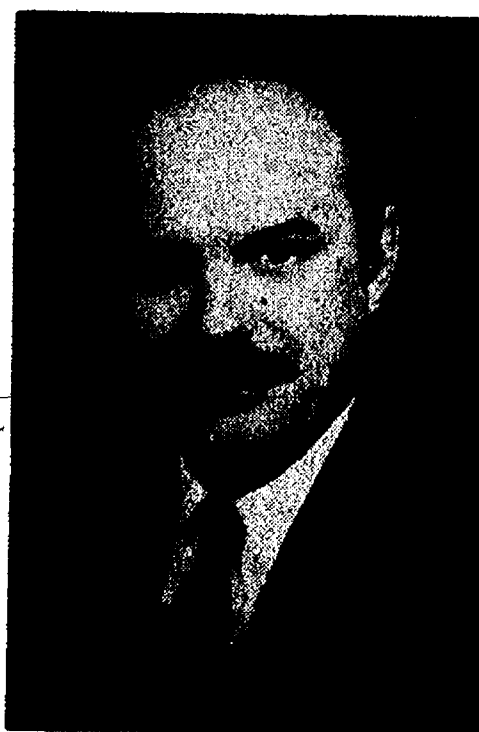

JOHN W. MITCHELL
Director

MICHIGAN MIRROR

By Warren M. Hoyt, Secretary, Michigan Press Association

Senators Sue Governor
For Line-Item Vetoes

Republican Sens. Dan DeGrow of Port Huron and Harry Gast of St. Joseph are challenging Governor James J. Blanchard's line-item vetoes in the 1989-90 supplemental budget bill (HB 5278, PA 180). Calling the vetoes unconstitutional, they filed a lawsuit in Ingham County Circuit Court. Blanchard's vetoes included a \$4 million reduction in the Youth Corps summer job program and \$1.8 million cut by the Legislature for computers in the classroom. The governor touted these programs in his State of the State address and gubernatorial campaign.

The vetoes, for restoring funds, increased the cost of the supplemental by \$5.8 million in general funds, to \$29.7 million. Calling it a "separation of powers" issue, Senate Appropriations Committee Chair Gast said, "Are we the body that appropriates or is the governor?" DeGrow said "The point of this lawsuit is to find out if the governor has the right to increase spending with line-item vetoes."

Senate Republicans expressed concern that the computer purchases would be used for campaign advantages by the governor against opponent Senate Majority Leader John Engler (R-Mt. Pleasant). A House-Senate agreement had left just \$200,000 for the computers in the

classroom program and prohibited release of grants until after Nov. 15. The governor vetoed language in the 1990 budget postponing grant release for computers.

The governor's aides rejected arguments the vetoes illegally increased spending, saying they only restored original budget levels. Blanchard Assistant Chief of Staff Bill Kandler contends the governor did not increase spending by vetoing reductions in appropriations approved by the governor and Legislature in the 1989-90 budget. "The legal issues are purely subterfuge," Kandler said. "We've got two senators who are concerned a very good program (computers) will give the governor some credit."

According to Senate Majority Counsel Lucille Taylor, who is representing the senators, Michigan courts have not addressed line-item vetoes of a "negative appropriation" nor has there been a formal Attorney General's opinion. Other states have set precedent favoring cases similar to theirs.

Attorney General officials have informally said a veto of a negative supplemental is consistent with constitutional provisions authorizing the governor to "disapprove any distinct item or items appropriating monies."

Recreation Bond Fund Produces \$14 Million for Local Agencies
More than \$14 million in grants from the Recreation Bond Fund — created by voters in 1988 — will go to local park and recreation agencies to fund some 138 separate projects this year.

According to the Department of Natural Resources, approving a second year of funding will make \$14.45 million available to 138 cities, villages, townships, counties and other units of government for development projects. Natural Resources Director David Hales said the grants address urban parks, which are in dire need of rejuvenation and restoration.

The 1990 projects approved include community centers, ballfields, fishing piers, environmental education facilities, tennis and basketball courts and renovation to existing park structures. There are 17 of these projects located in the Upper Peninsula, 18 in the upper Lower Peninsula and 94 in the southern Lower Peninsula. Six regional parks and three former industrial sites were also funded under the program.

Office Established To Co-Ordinate Nursing Home Enforcement
The Department of Public Health is establishing a special Office of Nursing Home Compliance. Director Raj M. Wiener said the centralized office will co-ordinate all nursing home en-

forcement activity. While it is still in the process of being established, operation is expected to be completed before the end of the summer.

Wiener said the office will be responsible for the development and co-ordination of all nursing home compliance actions, licensure, civil fines, correction notices and certification actions under both Medicaid and Medicare. The office also will house a special field survey team to back up regular survey teams in complex enforcement cases. This move allows the department to concentrate on major violators without jeopardizing patient protection activities.

The announcement follows recent news accounts criticizing the state's nursing home system that includes some 450 homes and over 80,000 patients. Previously Wiener placed an immediate ban on admissions to nursing homes where there has been reported abuse, neglect or criminal activity.

Wiener has requested Attorney General Kelley dedicate two additional full-time attorneys to nursing home enforcement cases with funding coming from the state health department. The health department director said the goal of the office will be to assure that effective state and federal guidelines are developed and put into action in a timely and consistent manner.

Uncle Lew from Lima Says:

DEAR MISTER EDITOR:

Change was the big item on the agenda during the session at the country store Saturday night. Ed Doolittle came with a clipping where a new kind of cooking out is catching on, and the fellers took the bait and run.

Ed had saw where links are fast being added to a chain of 30 restaurants that leave the cooking to the customers. The Melting Pots don't have kitchens or chefs, but ever table has a stove built in a tile top, Ed reported. Diners shop for groceries from a menu, their waiter brings the makings of the meal to the table, they cook it and eat it. From what he read, Ed said, the only change over eating at home is that the customers don't have to wash the dishes.

Bug Hookum said he'd take a pass on The Melting Pot and save the gas, and he was giving canned ice coffee a thumbs down for the simple reason that God made coffee to be drunk hot in a cup. Bug had saw where surveys tell coffee companies that young folks drink soda pop all time of day and they ain't getting hooked on their morning coffee. So the coffee market experts are trying to win em over with drinks they're use to, cold in a can.

For a yes to change, Bug Hookum took note of what is being called tender politics in Georgia. He had saw where Earl O'Neal is running for the state legislature in Rockdale County. He recent took out a ad and took up all the space bragging about his old lady. It use to be said in politics that you can't build yourself up by tearing the other feller down, but Bug noted that advice went by the boards long since. Maybe we're coming to a time when men and wimmen candidates can campaign by showing they had the good sense to pick great mates, was Bug's words.

Another entry on the plus side come from Zeke Grubb's word that he final had found his kind of music. He had read where sacred harp choruses are springing up all over the country. This singing that goes back to the early 19th century is based on the democratic idea that everybody can sing. It's like checkers, Zeke explained. The game is so simple everybody can play, and it's so complicated nobody can master it. The happy result, Zeke said, is that sacred harpers git together and sing as long, as loud as their hearts desire, and

never mind such trifles as keys, parts and harmony.

Actual, Clem Webster allowed, if sacred harp is 150 year old it sounds like recycled singing to him. But Clem voted for Zeke's music on democratic grounds. He said when the Good Book says make a joyful noise unto the Lord he takes that to mean everybody, and he's never let niceties like notes stand in the way of his version of any hymn.

As for recycled change, Clem reported that the rain barrel has been reinvented on the Florida West Coast, where the ground water table is dropping. He had saw a item where a young feller there, Matt Spriggs, figured out if you catch water coming down you don't have to pump it up, and rain you don't catch goes into ditches and storm drains.

So Spriggs built himself a wooden rain barrel to water his yard and garden. Then he built barrels for his neighbors and one barrel led to another. Now he's setting up a plant to make em for everybody that wants one \$189 worth.

With recycling, reinventing and dwindling oil, Clem declared, don't be suprised if the buggy whip factory makes a comeback.

Yours truly,
Uncle Lew.

PIANO LESSONS

offered by graduate of

University of Michigan School of Music

- 19 years private study • 9 years professional experience
- All ages & ability levels welcome!
- \$8 — 1/2 hour • \$15/hour

Call Steve at 662-1137 after 5 p.m.

CRAFTS

HOMETOWN CRAFTERS

IN THE VILLAGE OF CHLSEA IN THE
Red Barn at the Chelsea Fair.

August 21 - 25 10 a.m. - 11 p.m.

WIN GREAT LAKES' KNOCK-KNOCK BEEP-BEEP SPLISH-SPLASH CENTENNIAL SWEEPSTAKES

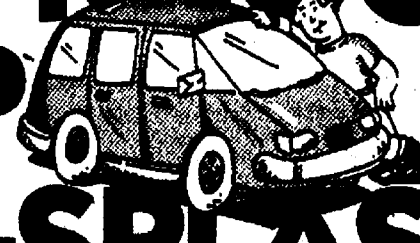
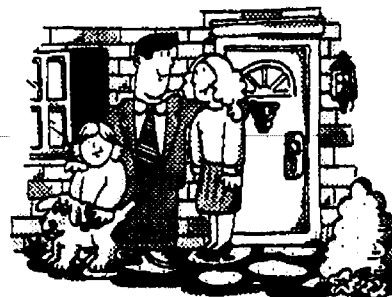

We're celebrating 100 years in banking with the greatest Centennial Sweepstakes ever! And we're giving away some incredible noisemakers!

It's true! Thirteen lucky people will win incredible prizes worth thousands of dollars, and one of them could be YOU!

YOU COULD
BE THE LUCKY PERSON WHO:

- Knocks \$25,000 off your mortgage!
- Splashes around in your own Power Play Integra XL sportsboat, valued at \$21,000!
- Blows your horn in a new 1990 Chevrolet Lumina APV CL minivan, a \$19,000 value!

■ Stashes a \$2,000 Great Lakes Certificate of Deposit toward college, retirement, even a new home! You get 5 chances to win!

■ Pockets \$1,000 with an instant-balance Great Lakes checking account — we give you 5 chances to win this, too!

Hurry to your nearest Great Lakes office for entry forms and details, and enter to win the greatest Centennial Sweepstakes ever! Then get ready to raise the roof, rev that engine, dance on the deck....



100 Years of Building Tomorrow

FOR MORE INFORMATION, CALL 1-800-544-4703 OR YOUR NEAREST GREAT LAKES OFFICE.
Chelsea: 1135 S. Main, 475-1341 Ann Arbor: Corporate Headquarters, One Great Lakes Plaza, 769-8300
Dexter: 8081 Main St., 426-3913



No purchase necessary. Void where prohibited. Entries must be received by October 5, 1990. See the display at your local Great Lakes Bancorp branch office for sweepstakes details, or send a self-addressed stamped envelope to Knock-Knock Beep-Beep Splish-Splash Centennial Sweepstakes, One Great Lakes Plaza, Ann Arbor, MI 48107.



FAHRNER-CHAMBERS: Neil Fahrner of Cavanaugh Lake and Arlene Fahrner of Gregory have announced the engagement of their daughter, Marie, to William Chambers of Lawrenceville, Ga. A Sept. 1 wedding is planned. The future bride, who now lives in Lawrenceville, is a 1976 graduate of Chelsea High school. She works as an inventory control specialist for T-Drill, Inc. of Lawrenceville. The future bridegroom attended high school in St. Louis, Mo., and later attended Arkansas State University. He is plant manager for Heavy Duty Manufacturing of Decatur, Ga.

Lima Extension Group Elects Officers For Coming Year

A beautiful historic farm home, shaded with old, old, oak trees, was the welcome setting for 20 Lima Extension ladies Aug. 8. Tables extended across the back porch of this Wiseman home easily accommodated the group as they enjoyed eating and sharing recipes of the intriguing dishes that these ladies prepared for this annual picnic. Co-hostess Barb Edict helped out with cold and hot drinks.

Chairperson Margaret Sias called the summer meeting to order to elect new officers. A county update was presented first by Fran Coy before Mary Ann Burgess presented the slate of officers. Considerable discussion was brought to a close with an officer selection as follows: Mary Ann Burgess, chairperson; Janet McCalla, vice-chairperson and program planner; Donna Bradbury, secretary and treasurer; and Janet McCalla, reporter once again with the help of Barb Wing.

Blanch Feldkamp presented the crafts that members could choose from to make at her home, Sept. 12, at 10:30 a.m. sharp. Mary Haselswerdt will co-hostess.

Asthma Educational Group Focuses on Stress Management

Stressed-out with asthma? Well, come to the Family Asthma Program's seminar on "Stress Management" on Wednesday, Aug. 15, at Domino's Farms Prairie House in the EBA Club, 30 Frank Lloyd Wright Dr., Ann Arbor, from 7 to 8:30 p.m. The presentation will be given by Martha Stavros, MSW.

The Family Asthma Program is a free educational and support program for parents of asthmatic children, the purpose of which is to give useful information to families with an asthmatic child in hopes of reducing the frequency and severity of asthma episodes. The ultimate goal is to help children with asthma maximize their potential to lead full and active lives. Family members and child care professionals are welcome.

This program is sponsored by the American Lung Association of Michigan and supported by the University of Michigan Medical Center Division of Pediatric Pulmonary Medicine. It is made possible through the generosity of many volunteers.

For more information please contact the American Lung Association of Michigan at 313-995-1030.

Correction

In last week's story about Mark Pincheb, qualifying for a national triathlon, we should have said that he works for a State Farm Insurance agency owned by Jerry Ashby.

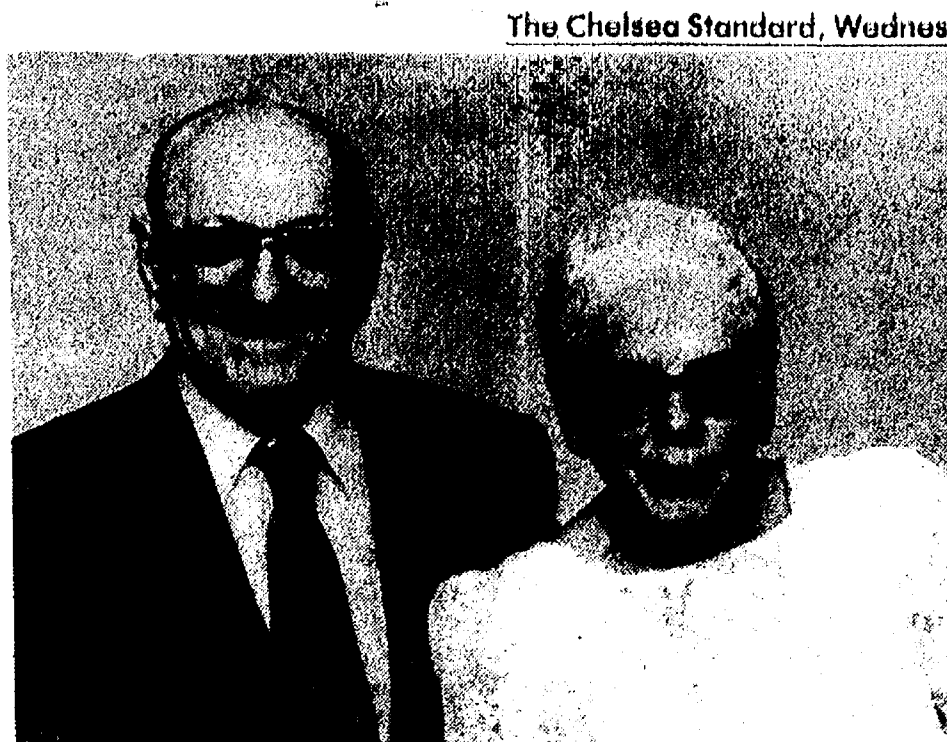

Mr. and Mrs. Carl Huston

Esther, Carl Huston Observe 50th Wedding Anniversary

A reception honoring Carl and Esther Huston of Gregory on their 50th Wedding Anniversary was held Aug. 4, at the UAW Hall in Chelsea.

In attendance were their daughters, and two sons-in-law, Kenny and Sally Lewis of Stockbridge, Joanne Bivins of Jackson, Don and Carol Cunningham of Morristown, Tenn.; six grandchildren, Phil and Linda Lewis of Stockbridge, Debra Lewis of Norvell, Chuck and Sara Gibson of Jackson, Tina Bivins of Jackson, Jacob and Mathew Surbrook of Morristown, Tenn.; two great-grandchildren, Sierra and Charlie Gibson of Jackson, numerous friends and relatives.

The couple were married Sunday, Aug. 4, 1940 in Cane Valley, Ky. Esther Dakota Darnell was born and raised in Gadberry, Ky. Carl

Willard Huston was born and raised at 128 E. Middle St., Chelsea.

They have lived in Gregory 41 years.

Carl retired from Howell Electric Motors on March 8, 1979.

The guest book was attended by Jacob Surbrook of Morristown, Tenn., a grandson.

The wedding cake was cut and served by granddaughter, Debra Lewis of Norvell, and granddaughter-in-law, Linda Lewis of Stockbridge.

Phil Lewis, oldest grandchild, of Stockbridge, who is the drummer with the band "Tracey Lynne and the Mountain Express" provided the entertainment.

Standard Classified Ads
get quick results!

Leverett Reunion Held at Britton

The home of Mr. and Mrs. Dean Conrad of County Line Rd., Britton, was the scene of the Leverett family reunion on Aug. 5. A tent was set up in case of rain, but the day was sunny.

Guests were present from Ferrdale, Washington, San Francisco, Calif., Pittsburg, Kan., Limon, Colorado, Orland Park, Chicago; Pittsford, two from near Pittsfield township. Others were from Flushing, Pittsburgh, Pa., Monroe and Belleville areas, besides Ann Arbor locations.

A total of 76 persons attended. A badminton set was in use, a pile of sawdust hid some pennies and candies for the younger persons to find, and there was a display of Leverett albums and artifacts to look at.

After a bountiful picnic lunch, Charles Teachout gave youngsters a ride on a restored WW-II Jeep which his father had furnished. Visiting and picture taking took place, and new friends were made.

A beautiful cake was brought in to honor Mrs. Florence (Leverett) Hodge, whose 89th birthday was two days ahead of the date. On top of the cake, was a figurine of an elderly lady sitting in a rocker.

The program was concluded by a sing-along with John Teachout and Eugene Leverett furnishing the music for the old-time songs.

Standard Classified Ads
get quick results!

ON VACATION

Back Aug. 22

Carol's Cuts

BATON TWIRLING CLASSES

THE CHELSEA BATON CORPS is offering baton twirling lessons at South School Gym in Chelsea on Wednesdays.

Learn the sport of baton twirling, make new friends, improve your poise and self-confidence and have fun!

12-WEEK TERMS (45-minute classes).....\$40
AGES.....Kindergarten-16 years old

DEMONSTRATION & "BATON FITTING"
.....South School Gym, Sept. 5 at 7 p.m.

INSTRUCTORS
.....Christine Dunlap and Laurie Honbaum

REGISTRATION & INFORMATION
Linda White.....475-7114
Ginny Morgan.....475-8754

Subscribe to The Chelsea Standard!

Each item--from the twin size panel headboard to highly functional study and storage pieces--provides unmatched styling, unequalled quality, and superb value.

	REG. SALE
mirror.....	\$182 \$139
dresser.....	\$442 \$339
headboard.....	\$234 \$179
night stand.....	\$260 \$199

Call for a copy of our Young America Bedroom Sale Brochure

Merkel

HOME FURNISHINGS • CHELSEA
Phone 475-8621 or 1-800-482-3650
VISA, MASTERCARD, AMERICAN EXPRESS OR FLEX FINANCING

SENIOR MENU & ACTIVITIES

Weeks of Aug. 15 - Aug. 24

Senior Center, Faith in Action Bldg. Chelsea Hospital Grounds, Ph. 475-9242
Wednesday, Aug. 15—
Pinochle and euchre every Wednesday.

Past Matron's 2nd Wednesday of each month.

LUNCH—Crispy baked filets with lemon, parsley potatoes, tossed salad, roll and margarine, apricot-banana Jell-O, milk.

1:00 p.m.—Bowling.

1:00 p.m.—Fitness.

Thursday, Aug. 16—

Pinochle and euchre every Thursday.

LUNCH—Scalloped chicken with dressing, carrots, tomato salad with creamy dressing, whole wheat bread and butter, tropical fruit cocktail, milk.

1:00 p.m.—Kitchen Band.

2:00-4:00 p.m.—Square dance.

Friday, Aug. 17—

9:30 a.m.—Jackpot bingo.

LUNCH—Sloppy Joe, baked beans, cole slaw, roll, dessert, milk.

6:00 p.m.—Potluck.

Monday, Aug. 20—

9:30 a.m.—Bingo.

9:30 a.m.—China Painting.

LUNCH—Ham and bean casserole with potatoes and carrots, tossed salad, whole wheat bread and butter, pineapple tidbits, milk.

1:00 p.m.—Bingo.

Tuesday, Aug. 21—

Pinochle and euchre every Tuesday.

9:30 a.m.—Creative Expressions/Crafts class taught by Sharon Hunt.

LUNCH—Oven baked chicken, creamed potatoes, beet-onion salad, roll and butter, fresh fruit, milk.

1:00 p.m.—Euchre.

Wednesday, Aug. 22—

Pinochle and euchre every Wednesday.

Past Matron's Second Wednesday of each month.

9:00 a.m.—Blood pressure.

LUNCH—Swiss steak with onion gravy, mashed potatoes, California blend vegetables, rye bread and butter, tapioca with raisins, milk.

1:00 p.m.—Fitness.

1:00 p.m.—Bowling.

Thursday, Aug. 23—

Pinochle and euchre every Thursday.

9:00 a.m.—Newsletter.

LUNCH—Chilled sliced beef platter with pasta-vegetable salad and tomato slices, roll and margarine, mocha brownies, milk.

1:00 p.m.—Kitchen Band.

Friday, Aug. 24—

9:00 a.m.—Brunch after walk.

Meet at Pierce Park.

9:30 a.m.—Jackpot Bingo.

LUNCH—Barbecued ribs, hot potato salad, kidney bean salad, corn muffin and butter, peaches, milk.

SERENDIPITY Paperback Book Exchange

For Those Quiet Times This Summer, Relax With a Good Book.

We have 1,000's to choose from and they are

All 50% Off Cover Price

116 Park, Chelsea (313) 475-7148

Mon. 10-5:30 Cld. Tues. Wed., Thurs., Fri. 10-5:30, Sat., 9-3

FAX SERVICE

For Chelsea and Dexter

COPY SERVICE • TYPEWRITER REPAIRS BOTH STORES

U.P.S. Service at Chelsea Location

Chelsea Office Supply
110 S. Main Ph. 475-3539
FAX No. 475-5990

Dexter Office Supply

3630 Broad St. Ph. 426-5890
(Behind Dexter Bakery) FAX No. 426-8789

UNMISTAKABLY MAJORICA

Isn't it time you treated yourself to the finest organically man-made pearls in the world?

Give yourself the classic beauty of flawless man-made pearls by Majorica. An elegant and fashionable collection in all the most wanted lengths and sizes.

WINANS JEWELRY

EAR PIERCING FREE

with purchase of piercing earrings. Parental consent required under 18.

WINANS JEWELRY



MEYERS-HOCHREIN: Mr. and Mrs. Elmer E. Meyers of Ann Arbor have announced the engagement of their daughter, Lucinda Lee, to Bruce William Hochrein of Dexter. Parents of the bridegroom-elect are Mr. and Mrs. Erwin Hochrein of Dexter-Chelsea Rd. The future bride was graduated from Huron High and Eastern Michigan University, where she earned a bachelor of business administration degree, with accounting her major field of study. She is currently employed by University of Michigan Hospitals, Ann Arbor. Her fiancé was graduated from Dexter High, and attended Washtenaw Community College and Eastern Michigan University. He is employed by the City of Ann Arbor. The couple plans a May wedding, next year.

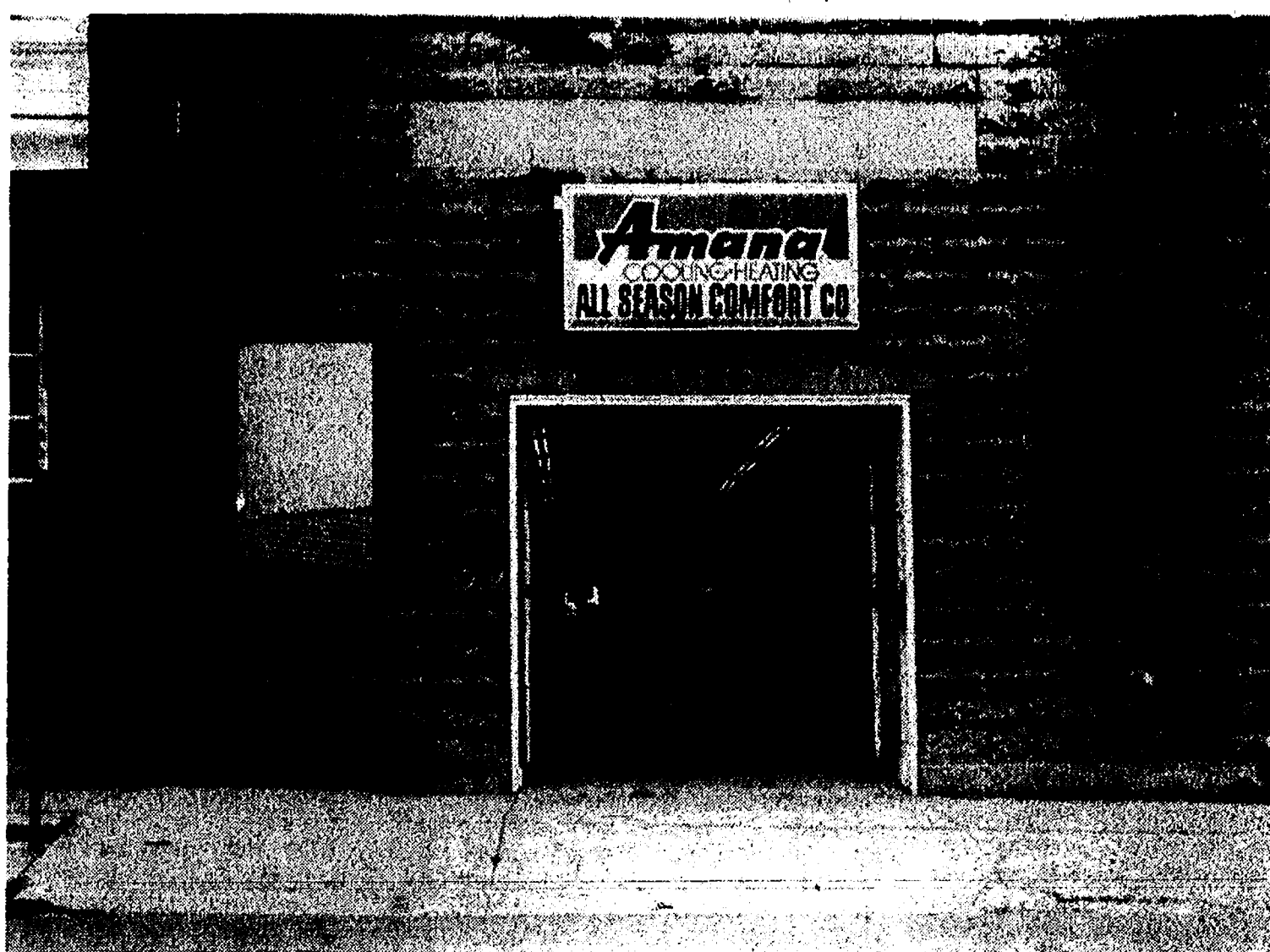

ALL SEASON COMFORT BUILDING on W. Middle St. apparently has a good chance of becoming the next home for handicap access to the building would be completed. the Chelsea Secretary of State office. Village council

Village Makes Guarantees To Secretary of State

The village took action last week that it hopes will keep the Secretary of State office downtown, although not in the same building.

All Season Comfort owner Tom Bowling has offered to lease his W. Middle St. building.

However, the state needs a guarantee that the building can be made handicap accessible. And that's where the village comes in.

Village council voted last Tuesday to provide that guarantee. However, council is not expecting to foot any bills for the project. The indication last Tuesday was that the Downtown Development Authority would pay for any improvements in the public right of way to meet accessibility standards.

Village manager Robert Stalker said the accessibility issue appeared to be the major hurdle to keeping the office downtown. The office draws people from all over the area and is seen as a key to keeping downtown businesses vital.

Other details about renovation of the building were also being discussed between Bowling and the state. However, DDA chairman Sheridan Springer said it was likely those issues could be resolved.

Adequate parking, however, apparently isn't a major concern as there is a parking lot across the street next to Harper Pontiac.

The first federal legislation requiring administrators of health and pension funds to file financial reports annually to the Secretary of Labor was the Welfare and Pension Plans Disclosure Act passed in 1958, according to "Labor Firsts in America," a U.S. Labor Department publication.

**Tell Them
You
Read It
in
'The Standard'**

Advertisement

Weight Loss Pill 'Baffles' Scientists

WASHINGTON—Scientists are baffled by a new weight loss formula that causes people to lose weight even though they don't change the way they normally eat.

Studies published in respected scientific journals such as The British Journal of Nutrition say that cymopolis tetragonolobus, an ingredient often used to thicken ice cream, can cause permanent weight loss without dieting or exercise. Although several explanations for the weight loss are suggested, the most likely according to scientists, is that the ingredient seems to "trap" high calorie fat particles, decreasing their absorption in the intestines.

Scientists at National Dietary Research, an organization committed to the research and development of nutritional solutions to world-wide health problems, have successfully isolated and incorporated cymopolis tetragonolobus into an improved formula that greatly enhances the potential for weight loss over the ingredient alone. Called Food Source One, the revolutionary new formula provides a three-way scientifically designed process to help prevent calorie absorption.

The mechanism by which Food Source One works to decrease body weight is a complicated process called nutri-bonding. When chewed and swallowed immediately before meals, high calorie fats are replaced with lower calorie nutrients, thereby providing optimum nutrition and a minimum number of fat calories as explained in an instruction sheet that accompanies the tablets. The instruction sheet should be followed for optimum results.

Food Source One is unlike any other product on the market and is available immediately because it is not a drug and only contains natural ingredients already known to be safe. Physicians and pharmacists are praising Food Source One as a natural, drug free alternative for the treatment of obesity.

Schumm's PATIO SPECIAL CHICKEN TERIYAKI

Broiled boneless Teriyaki chicken breast with rice pilaf and salad.

\$4.95

Now thru August
Served from 11 a.m. to closing.

Give a bottle a decent break. Recycle!

Come See Me at Rampy

CHEVROLET - NISSAN

3515 Jackson Rd.
Ann Arbor

663-3321
EXT. 213



JEFF PATTERSON

New & Used Sales Representative

WE WON'T BE UNDERSOLD!

Simplicity

16 h.p.
44" Cut

\$2865

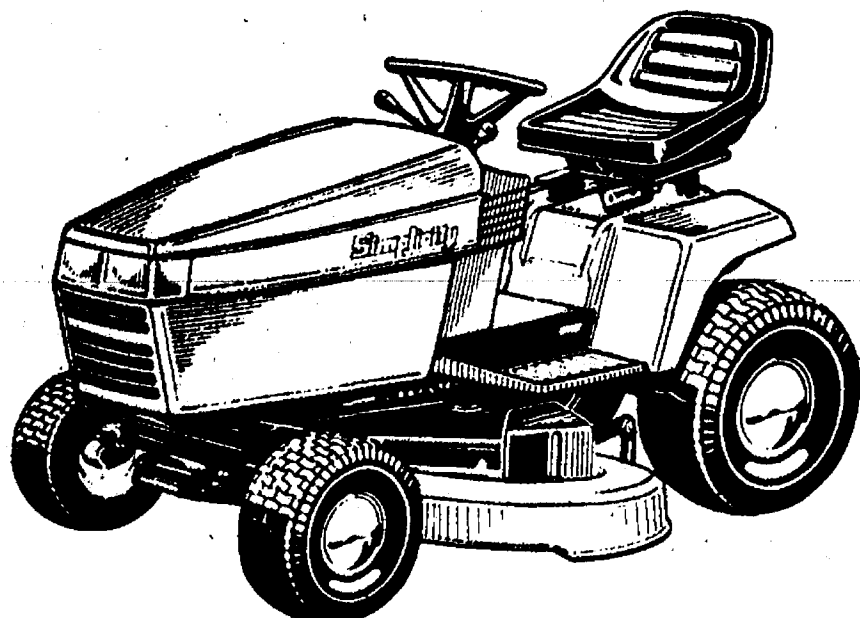

- Model No. (LTH)
- Engine: 16 hp Briggs & Stratton Vanguard with oil filter and full pressure lube.
- Key electric start.
- Hydrostatic transmission, infinitely variable.
- Electric PTO clutch.
- 44" cutting width. Axle mounted, anti-scalp mower.

DEXTER RENTAL

3629 Central St., Dexter

Ph. 426-2216



PIANO INSTRUCTION

Applications now being accepted for fall openings in the piano studio of

MERILEE MAGNUSON

Call 426-8337 for further information

JAMAICA

**Early Booking Bonus
Save \$100/couple**

7-night vacations from \$549 pp.
Includes air, hotel, transfers, baggage handling, taxes, and more.

Call us for details

ACCENT ON TRAVEL

102 N. Main St., Chelsea

Ph. 475-8630

Open M 9:30-5, Tues.-Fri., 9:30-5, Sat., 10-1

Chelsea Pharmacy

1030 S. Main St.
Chelsea 475-1188

Stockbridge Pharmacy

100 S. Clinton St.
Stockbridge 851-7878

Mindell's Pharmacy

3140 Carpenter Rd.
Ann Arbor 971-1664

To order by mail: Add \$2.00 postage to Nutra Health Co., 41630 Garfield, Suite 267, Mt. Clemens, MI 48044.

Food Source One is available in Chocolate, Vanilla or Strawberry. A 100 tablet supply only \$24.98.



Money. Society's "No Points" Mortgage minimizes closing costs so you'll have more money

**Save \$2,000
in up-front costs***

*Based on a \$100,000 mortgage. Assuming a 20% down payment amortized over 30 years at a 10.61 annual percentage rate fixed. Principal and interest payment of \$914.74 per month

for a larger down payment...redecorating...or new furniture.

**Choose From A
Full Line Of
Mortgage Loans.**

Our adjustable-rate

No Points Mortgage lets you take advantage of lower rates.

Or you may prefer a 30-year or 15-year fixed-rate loan, with payments that stay the same throughout the life of the loan.

The Best Service In Town.

We'll give you a preliminary answer on your mortgage loan application within a few days. We'll do everything we can to make you a homeowner within 30 days! For more information and fast, responsive service, visit the Society office near you or call Mark Bailey at 475-9154.



A Society Bank "No Points" Mortgage Gets Right to the Point.

**Society
BANK**

The Bank That Specializes In You.™

Ladies Day

(Continued from page one)

Tom Hodgson, director of the Dahlem Center in Jackson, will discuss recycling efforts in Michigan with his humorous anecdotes.

Laurie Honbaum, Miss U.S. Teen of Michigan, will review her year, especially her recent trip to the Soviet Union.

Former Michigan First Lady Lenore Romney will discuss Volunteering in the '90s. Homemaker of the Year awards will also be presented.

Throughout the morning more than 130 door prizes donated by Chelsea and Dexter area businesses will be passed out by Chelsea Fair Queen candidates. All door prizes will be on display at Dayspring Gifts prior to Friday.

All ladies 18 and older must be present to win.

The first 500 ladies to register will receive a "bigger than ever" goodie bag, according to chairperson Kris Bergman.

Ozone House Seeks Volunteer Counselors

Ozone House, a runaway youth and family counseling agency in Ann Arbor, has announced its October training for volunteer counselors. Volunteers receive extensive training in empathic youth and family counseling, suicide prevention and crisis intervention skills. All members of the community are welcomed to interview to be volunteer crisis counselors.

Empowering volunteers to grow and develop to their full potential while helping young people is one of the group's goals. They specifically encourage Afro-Americans to apply and enrich the counseling staff. No special background or credentials required.

Please call 662-2222 before Sept. 30 for more information.



JULIE WARREN

Julie Warren Attends Journalism Workshop At Ball State U.

Julie Warren of Old U.S.-12 in Chelsea, who will be a senior at Chelsea High school this fall, attended a two week journalism workshop in July at Ball State University campus in Muncie, Ind. All the students were housed in Schmidt Hall dormitory.

This was the 25th year that Journalism Workshops have been held for junior and senior high school students from across the country who have been working on their school newspapers and school yearbooks.

Approximately 300 students attend each of the four one-week sessions. Julie attended the computer design session and the yearbook editor session.

Classes were held in morning, afternoon, and evening sessions with projects due throughout the week. Ideas were shared by students who bring their previous year's publications, photographs, and yearbooks with them.

Recreation included swimming, running in relay races, volleyball, euchre, talent shows, and dances.

Julie's tuition was partially sponsored by Chelsea High school whose yearbook advisor is Phil Jones.

Letters to the Editor

To the Editor,

I am writing this article in hope that the citizens of the Village of Chelsea will fully realize how free they are.

My name is Betty Navin and I have been a resident of the Village of Chelsea for 40 years.

To the best of our knowledge Mr. Navin and I have been law-abiding citizens.

I am sure that the present council and councils in the past can attest to the fact that we have attended very few council meetings.

As of Aug. 20, 1990 the Village of Chelsea (for whatever their reasons are) have given carte blanche to one individual to bypass any and all of their laws concerning where we live and as to zoning that provides the type of operation in an area zoned RS2, Residential.

Mr. Navin and I have tried for 32 years to get along with Mr. French. None the less he has continued from July 1987 until this date to make our life absolutely miserable.

Many council (members of past councils) and the present council as well as the village attorney Peter Flintoft can explain to the taxpayers why they have continued to spend taxpayer's money in order to protect one individual.

We exhausted every avenue open to us before going into court over this issue.

Let me ask anyone, would you live with your property under constant surveillance by camera and lights that cover most of your property? Would you tolerate your life being endangered, along with small children age 6 mos. and up who are unable to understand the danger they are in.

Yet this individual has driven a large tractor on the back lot onto our and plotted property without warning. Police would simply state "We can't do anything except ask Mr. French to act responsible with the tractor."

Might I note to the Police Dept., there are laws that protect children. You choose not to enforce this.

To our zoning inspector, Mrs. R. Harook, it is my opinion that Mrs. Harook is very incompetent in her job.

Mr. French was allowed to install a chain link fence 6 ft. and over. This part extended into the front yard. Mrs. Harook testified she made a mistake when she called this a fence.

We have proved that this fence is on our property by survey — cost \$1,050. I clearly pointed this out to Mrs. Harook and to Mr. Flintoft.

I attended council meeting on two occasions and was told that I had wasted their time by coming there. We have a tape of council meeting, also deposition of Mr. French. We had three people here — Mrs. Harook, Mrs. S. Kanten and Chief of Police L. McDougall.

Never once did council ask to see proof of what I was saying was the truth.

Mr. Flintoft is arguing that decorative fence in Mr. French's front yard is not a fence.

We have proven everything that was stated from beginning. Yet the village and attorney Peter Flintoft continue to drag this out.

In my opinion they are still saying the same as council did (you do not count).

We have already spent \$30,000 in attorney fees and at this point it is still the same as in the beginning.

So as citizens of the Village of Chelsea you should realize that six people rule you — whether they go by laws that are clearly written or as they choose them to be.

Mrs. Harook's qualifications as zoning inspector are that she cleaned for lumber company and operated the cash register. Since that time Mrs. Harook has had two seminars in zoning. Maybe Mrs. Harook should be informed of the meaning of the word "Civil Right."

Might I also point out there is a great difference between a government by the people and government by political dictatorship.

To Council — "Why are people treated with such disrespect when they appear before you"? People that elect to serve on council are sworn to uphold the written laws and to protect the citizens of our village.

In my dealing with council I was met with an arrogant attitude by some. Unwanted by others, (including Mrs. Harook) if I did not like their decision I could sue them.

I would like to know how much it has cost taxpayers in unnecessary lawsuits.

I don't think I have to point out the crisis our village is in.

Progress is fine — but with that goes responsibility and it will take qualified people to fill positions in village.

What I have come to learn over the past three years is mayor (past) and council is completely out of touch with the electorate.

My final question is maybe somewhere someone can answer the question when you have a problem and you go to every official in our village for help and in turn have the door slammed in your face, where do you go then?

We did all of the above before ever going on with a law suit.

Maybe my congressman or state rep. can answer me.

At this point and time trial will be held in Chelsea before Judge Bronson. I have complete proof that

everything that we have said is true.

That seems to play a very small part when dealing with all parties.

I hope that anyone that reads this will realize you are in our opinion a captive society. One because we have all chosen I suppose to relinquish our freedom.

Be aware if and when you do protest in order to preserve your rights, be prepared to pay a dear price.

Maybe sometime someone will inform Mr. Navin and me what we did to start this entire matter.

Betty Navin.
475-6325

To the Editor,

My, My. Bug Hookum defendin' (well sort-a) Maplethorpe's right to produce an' our choice of lookin' or not lookin' (Chelsea Standard - Uncle Lew from Lima Says: Aug. 8, 1990). Talk about that there Berlin Wall comin' down. Mercy! Right here in River City folks, we got more'n just pretty faces. Thank you Uncle Lew, an' ya'll keep up the good work, ya' hear.

Thomas J. Zieziul.

To the Editor:

Because I could not attend the meeting in the council chambers on the evening of Aug. 7, pertaining to the limousine business on Flanders St., I find it necessary to comment on that meeting. I understand the attorney representing the limousine business read my name from a list of names supporting the business. He had no authorization to do that. My position is that the limousine business or any other business in a residential area must conform to the village ordinance. Being a resident of this area for 30 years, I have found it to be a very nice place to live under the present ordinance as written.

Arthur Schiller.

Subscribe today to The Standard



**Pork Avenue
Excavating**

- Drain Fields ■ Trenching
 - Grade Work ■ Driveways
- Doug Welshans**
3675 S. Fletcher Road
Chelsea, Michigan 48118
(313) 475-9656



The narwhal is a large aquatic mammal that develops a tusk that is sometimes half as long as its body. During the middle ages, this tusk was highly prized as the horn of the fabled unicorn.

ALL MAKES

(517) 522-5122

PAINT JOB

AS LOW AS

\$150 CARS
TRUCKS

COMPLETE COLLISION SERVICE-BODY REPAIRS
FREE ESTIMATES

ILES COLLISION

142 W. Michigan Ave.

Grass Lake

QUOTES



DONALD A. COLE, Director

"It cannot be denied that outward accidents conduce much fortune, but chiefly the mold of a man's fortune is in his hands . . ."

—Francis Bacon

We like to attribute our own successes to our skill and hard work while the achievements of others are apt to be called lucky breaks. Bacon, a contemporary of Shakespeare, put the matter into better perspective. Accidents or lucky breaks certainly play a part in our lives, he said, but for the most part we make our own fortune.

Some successful men say that they make their own lucky breaks but this is the same thing as working hard and being prepared to take advantage of such luck as fate may send us.

You can be sure your wishes are carried out when you take advantage of our pre-need arrangement plan. Let our trained counselors explain the details and advantages.

COLE-BURGHARDT FUNERAL CHAPEL

Your Chelsea Funeral Home with the
"HOME" like atmosphere

214 EAST MIDDLE ST.

PHONE 475-1551

Standard Want Ads Get Quick Results!

CHELSEA HEARING AID CENTRE

Middle Square, Suite A
134 W. Middle Street
Chelsea, MI 475-9109

Mon. - Fri. 9:30 - 3:00
Sat. 8:30 - 12

Enjoy an active life.

You'll feel confident knowing that an active life will still happen with a hearing instrument. It will not interfere with any vigorous activity. Call now for an appointment.



HUMANE SOCIETY OF HURON VALLEY
\$500.00 GRAND PRIZE
SUMMER RAFFLE

GRAND PRIZE \$500.00 cash, compliments of Borders Book Shop in Ann Arbor
FIRST PRIZE Custom designed jewelry by Matthew C. Hoffman in Ann Arbor, \$225.00 value
SECOND PRIZE "Breakfast for two Weekend" at the Ann Arbor Marriott Hotel
THIRD PRIZE Dinner for two at the Gandy Dancer Restaurant in Ann Arbor

Tickets available at

The Standard and The Leader offices
300 N. Main St., Chelsea

**\$5 \$10 \$15
SALE**

**ALL SUMMER
MERCHANDISE**

**Priced either
\$5 — \$10 — \$15
Sale Starts Today!**

**DANCER'S
STOCKBRIDGE**

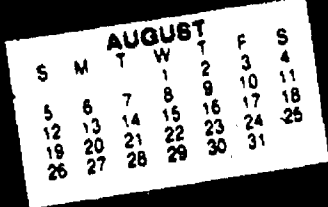

COMMUNITY CALENDAR

Monday—

Lima Township Board meets the first Monday of each month at 8 p.m., Lima Township Hall. advx34tf

Chelsea Recreation Council 7:30 p.m., fourth Monday of the month, Village Council chambers. 35tf

Chelsea Kiwanis Club meets every Monday, 6:30 p.m. at Chelsea Community Hospital.

Chelsea School Board meets the first and third Mondays of each month, 8 p.m., in the Board Room.

Chelsea Lionsess, second Monday of each month at the Meeting Room in the Society Bank on M-52, Chelsea, at 7:30 p.m. Call 475-1791 for information.

Waterloo Area Historical Society Board of Directors meets the third Monday of each month 7:30 p.m., at Waterloo Farm Museum. For more information call Nancy Kaufman, 475-3692.

VFW Ladies Auxiliary, second Monday of each month, 7:30 p.m. at 105 N. Main St., Chelsea.

Women in Abusive Relationships, drop-in support group, 7-8:30 p.m., Chelsea Community Hospital, 775 Kresge House. 973-0242 or 24-hour crisis line: 995-5444.

Chelsea Area Historical Society at the Glen and Olive Wiseman home, 1250 Guenther Rd. for a picnic at 8 p.m. Bring dish to pass, and own table service. Business meeting to follow.

Tuesday—

Sylvan Township Board regular meetings, first Tuesday of each month, 7 p.m. Sylvan Township hall, 112 W. Middle St. advt

American Business Women's Association 8:30 p.m. at the Chelsea Hospital fourth Tuesday of each month. Call 475-2041 for information.

Olive Lodge 156 F&AM, Chelsea. Regular meeting, first Tuesday of each month.

Lima Township Planning Commission, third Tuesday of each month, 8 p.m., Lima Township Hall. advx34tf

Lions Club, first and third Tuesday of every month, 8:45 p.m., at Chelsea Community Hospital. Ph. 475-7324 or write P.O. Box 121, Chelsea.

Chelsea Rod and Gun Club regular meeting, second Tuesday of each month at the clubhouse, Lingane Rd. 49tf

Chelsea Rebekah Lodge No. 130 meets the first and third Tuesday of each month, at 7:30 p.m.

Rotary Club, Tuesday noon, Woodlands Room, Chelsea Community Hospital. For more information call Dr. Frederik van Reesema, 475-3925, or Mark Cwik, 475-3913.

Chelsea Amateur Radio Club, Inc., fourth Tuesday of each month, 7 p.m., Society Bank basement.

Chelsea Chamber of Commerce Board of Directors meetings, second Tuesday, each month, noon, Chelsea Community Hospital, private dining room. 7tf

Downtown Development Authority, second Tuesday each month at 8 a.m. in the Chelsea Village Council chambers. It is a board of directors meeting. The public is welcome to attend.

Smokers Anonymous—Every Tuesday (except the first Tuesday of each month) at St. James Episcopal church, 3279 Broad St., Dexter, 7:30 to 8:30 p.m. Questions? Call 428-8696. 4tf

Wednesday—

OES Past Matrons dinner and meeting at Senior Citizen site, Faith in Action building, second Wednesday every month at 11:45 a.m. Ph. 475-1141 for reservations by Monday preceding meeting. -33-2

VFW Post 4076 meeting second Wednesday of month, 7:30 p.m. VFW Hall, 105 N. Main.

Pittsfield Union Grange, No. 882, meets the second Wednesday of each month, 8 p.m. at Pittsfield Grange Hall, 3337 Ann Arbor-Saline Rd., Ann Arbor. 31tf

OES meets first Wednesday of the month at the Masonic Temple, 113 W. Middle St., 7:30 p.m.

Fraternal Order of Eagles, Ladies Auxiliary No. 2154 meet second, fourth Wednesday of each month, 7 p.m., 7530 Jackson Rd.

Friends of McKune Memorial Library meets at 7 p.m. first Wednesday of each month upstairs at McKune Memorial Library. Visitors are welcome.

Chelsea Depot Association will meet the first Wednesday of each month at 8 a.m. at the Chelsea Depot. Every third month, beginning with the month of November, the meetings will be at 7 p.m. All interested persons are welcome to attend.

Washtenaw Audubon Society third Wednesday of each month (except August), 7:30 p.m. at U of M Matthaei Botanical Gardens. Public invited, no charge.

Thursday—

Chelsea Rod and Gun Club Auxiliary regular meeting, second Thursday of each month, 7:30, clubhouse, Lingane Rd.

Chelsea Area Players Board meeting second Thursday of each month, 7:30 p.m., at Society Bank meeting room. For more information call 475-2829.

American Legion Post No. 31. General meeting the first Thursday of each month at the post home, Cavanaugh Lake.

Knights of Columbus Women's Auxiliary, second Thursday of each month, 8 p.m. at K. of C. Hall, 20750 Old US-12.

Substance Abuse Lecture Series: Meetings: 7:15 p.m. every Thursday; Chelsea Community Hospital, Dining Room. Series is open to the public to provide awareness and education regarding various aspects of alcoholism or other chemical dependence abuse.

Chelsea High School P. T. T. (Parents Teachers Together) third Thursday of every month in Board of Education Room.

New Beginnings—Grief Group first and third Thursdays, 7:30-9 p.m., Family Practice Center classroom at 775 S. Main St., Chelsea.

Friday—

Senior Citizens meet third Friday of every month for pot-luck dinner, games and cards, 6 p.m. at Senior Citizen Activities Center at Faith in Action Bldg., on Hospital grounds.

Parents Anonymous, a self-help group for abusive or potentially abusive parents, Fridays, 7-9 p.m. Separate children's group, same night. Call 475-3952 or 475-9176 for information.

Sunday—

Ice Cream Social Sunday, Aug. 19 at St. John's church, Francisco. Serving starts at 3 p.m. adv12-2

Misc. Notices—

Parent to Parent Program: in home, friendly, visiting support system for families with children. Call 475-3305.

Parents Without Partners, support group for single parents. Youth activities, social events, discussion groups. For membership information, call recording at 973-1933.

Home Meals Service, Chelsea. Meals served daily to elderly or disabled. Cost per meal, \$2.60 for those able to pay. Interested parties call Ann Feeney, 475-1493, or Mary Erskine, 475-2821.

Chelsea Social Service, 475-1581, 2nd floor of Village Offices. Thursdays, 10 to 4, or if an emergency need at other times, call Linda at 475-7405 or Jackie at 475-1925.

Alcoholics Anonymous group, every Tuesday, 12 noon, 2nd floor, 104 E. Middle St., Chelsea. A. A. Alonon meets every Saturday at 7 p.m., 2nd floor, 104 E. Middle St., Chelsea.

Faith in Action House Community Center, open daily throughout the week provides various free services to those in need. Services include food, clothing, financial help, advocacy and many other forms of assistance. Need friendly help? Call us from 9 a.m. to 4 p.m., 475-3305.

Chelsea Together. For information, call 475-4030, M-F, 8 a.m.-5 p.m., or 475-5955, M-F, 5 p.m.-9 p.m.

Waterloo Senior Nutrition program meets Tuesdays and Thursdays at 12 noon, Waterloo Township Hall. For reservations call 475-7439 between 10 a.m. to 1 p.m. Lunches, cards and fellowship.

CAP Plans Annual Meeting

Chelsea Area Players annual membership meeting will be held Thursday, Sept. 13 at 7:45 p.m. at the Society Bank meeting room.

All members are encouraged to attend. The group will be making plans for 1990-91 and selecting officers and new board members.

The group is also interested in suggestions from members or other interested parties that may help improve the organization and artistic selections.

For more information contact Clara Smith at 475-8713.

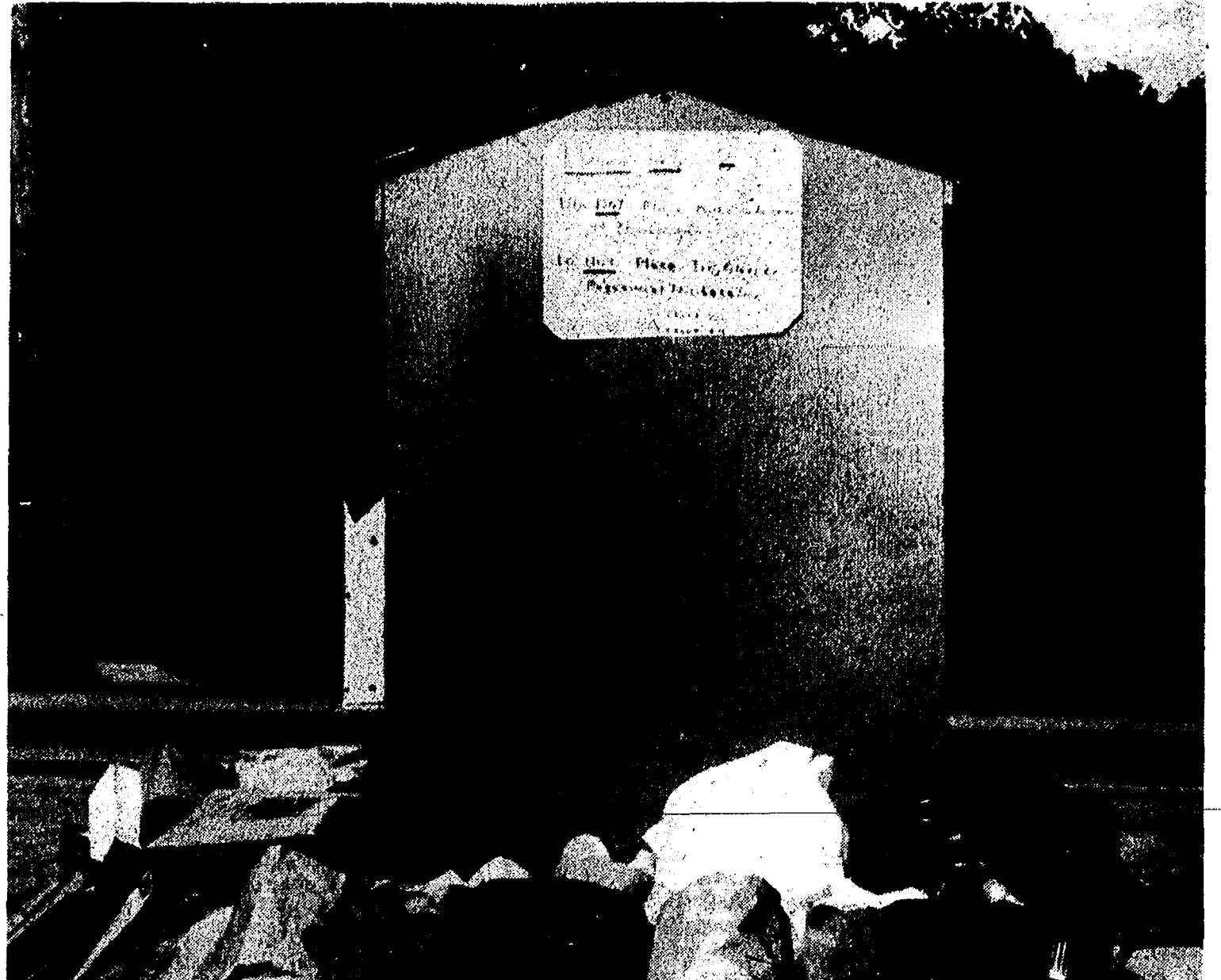

BOY SCOUT NEWSPAPER recycling sheds at Polly's Market have become depositories for all sorts of unwanted items, particularly plastic milk jugs. The green sheds are for newspapers only and the scouts ask that newspapers not be stacked outside once the sheds are full.

Also, milk jug recycling will be available at Polly's again on Saturday, Aug. 25. In the meantime, the village is looking for a way to take over the milk jug recycling program, which was successfully run by volunteers in the schools last year.

Village Votes to Participate In Area Planning Commission

Village of Chelsea has become the first area governmental unit to formally embrace the concept of creating an area planning commission in western Washtenaw county to create an area master plan.

Village council passed a resolution supporting the idea proposed by village planning commission co-chair Bill Bott.

The next step will be to have similar motions passed by Sylvan, Lima, Lyndon, and Dexter townships, the other areas that have been targeted to have representation. The western half of Dexter township would be the portion included. Bott wrote that under state law it is not required for all four townships to formally participate in order to create a regional planning commission under Act 281. However, he said he has informally approached all the townships and they all seem to be in favor of the idea.

The village, as well as several of the townships, have discussed updating their general development plans, and their zoning ordinances. Bott essentially wants the governmental units to work together so that growth can be managed on a regional basis as well as providing the necessary "infrastructure" for that growth.

"Up to now, the stakes haven't been high enough for a developer to challenge local zoning laws in western Washtenaw county," Bott wrote in his proposal.

"But large parcels of land under single ownership and available for sale will raise this ante." He said more people are becoming aware that Chelsea to Ann Arbor is only a 20 minute trip.

Bott cited a case in which a developer successfully challenged a zoning ordinance because it was based on an outdated master plan.

Bott said the master plan is only the first step as each participating government must update its zoning ordinance and land use policies to reflect the plan's goals.

The plan, he wrote, could take about 18 months to complete and cost from \$30,000 to \$50,000, which would be divided among the participating units over two fiscal years. Much of the money would be used for professional consulting fees.

A survey of 8,121 workers in Oregon, conducted by Portland State University, found that the fathers and mothers whose children cared for themselves were the workers most affected on the job by missed days, lateness, interruptions, and early departures, according to the U. S. Labor Department. In fact, the highest absenteeism rate for all employees was for men whose children were in self-care.

ARNET'S

CEMETERY MONUMENTS ARE OUR PROFESSION

NOT A SIDE LINE

Check out our new reduced prices.

Now you can have the best quality at the best price!

Oldest and Largest in this County

4495 Jackson Road, Ann Arbor, Mich.

If you would like to join our sales staff, call Ben Sieg, 665-3658, or Jim Mooney, 475-3049

Your advertising support makes this newspaper possible.

CHELSEA SELF STORAGE

18000 BROWN DRIVE, CHELSEA

PHONE (313) 475-8888

STORAGE RENTAL UNITS

NOW • 5 DIFFERENT SIZE UNITS
AVAILABLE • SECURITY LIGHTING
AVAILABLE • U-LOCK

Frontier mechanical inc.

COMMERCIAL • INDUSTRIAL • RESIDENTIAL

Plumbing

New Construction & Repair

FREE ESTIMATES

FOR ALL YOUR PLUMBING NEEDS.

Toilets • Sinks • Faucets • Garbage Disposals
Water Heaters • Water Softeners • Hot Tubs • Whirlpools

EMERGENCY SERVICE

Licensed Master Plumber
C. JERRY PICKLESIMER
(313) 475-2380

HOUSE CLEANING

etc. . . .

GETTING READY FOR A
HECTIC FALL SCHEDULE?
Lighten some of the work load . . .
Hire a housecleaner.

SPECIALTY in Catering to
Individual Needs!
COMMERCIAL & RESIDENTIAL

ASK FOR JILL
475-3354

SUBSCRIPTION ORDER FORM

for

The Chelsea Standard

BY MAIL DELIVERY elsewhere in

Michigan \$12.50

United States \$15.50

Name _____

Address _____

City _____

State _____

Zip _____

If you are not presently a subscriber, receiving your Standard by mail,

clip and send with payment in advance to

THE CHELSEA STANDARD, 300 N. MAIN, CHELSEA 48118

David W. Swan, D.D.S.

Comprehensive Dental Care for Children & Adults

Preventive Care • Cosmetic Procedures

Implants • Wisdom Tooth Removal

Root Canals • Fillings • Dentures • Bridgework

Intravenous and/or nitrous oxide sedation available.

Initial visit includes blood pressure and oral cancer exam screening.



Ph. 475-3444

1200 South Main Street
Chelsea

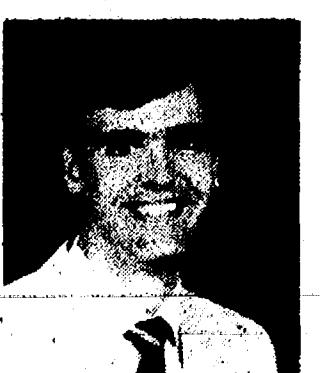



CHELSEA COMMUNITY HOSPITAL'S 1990 Volunteer Program participants are, back row from left, Corey Weld, Jeff Pearsall, Gretchen Hofing, Laura Hafner, Tina Pierce; front row from left, Amy Seibor, Jackie Crawford, Kathy Duszynski. Not pictured were Stacy Hoffman, Denise Barker and Roger Sager. They celebrated their last day with a pizza party and awards. The Volun-

Teens contributed over 457 hours of service to the hospital in various departments. VolunTeens experience "real life" job opportunities in health care occupations through the program. The experience is open to teens ages 14 to 17 in the hospital's service area. Teens interested in participating in the 1991 program should contact the Associate Director of VolunTeens at 475-3935.

BEHIND THE HEADLINES:

Why We Are Losing The Trade War

By Philip C. Clarke

Some curious trade statistics showed up in Washington the other day. In a 12-month period ending last March 31, a total of 9.5 million square meters of wearing apparel entered the United States from Kuwait, Oman, Bahrain and Qatar.

What's unusual is that none of the four Persian Gulf countries has any apparel industries. Obviously, Kuwait, Oman, Bahrain and Qatar were used to trans-ship textile goods manufactured in other countries to get around U.S. import controls—controls that many critics resemble a sieve.

The statistics on the Persian Gulf wearing-apparel caper were revealed at a June hearing in Washington by Republican Senator Jesse Helms of North Carolina, a strong defender of the U.S. textile industry against unfair foreign competition.

The Senator is raising new questions about U.S. foreign policy, as

well. Why, Helms asked at the hearing, is the Bush administration allowing Chinese textile imports to flood into this country when, he says, some of these goods are being produced in the communist regime's prisons and slave labor camps? Stephen Mosher, an Asian studies expert at California's Claremont Institute, testified that some 3,000 of these forced-labor facilities produced more than \$800 million worth of goods for export in 1988 alone.

The administration, for its part, defends its go-easy approach toward Beijing, despite the June, 1989, massacre in Tiananmen Square and the regime's continuing harsh repression. While deploring Beijing's violation of human rights, the White House has supported China's "most favored nation" status, which lowers tariffs and other restrictions on Chinese imports. U.S. policy toward Beijing, said Richard Solomon, who heads the State Department's East Asian and Pacific desk, "seeks to encourage reform and human rights through a considered mix of engagement and sanction."

So far, however, the administration's "mixed" policy has failed to mollify China's aging, hardline rulers. And the policy has come under heated attack in Congress and elsewhere. As the Greensboro, North Carolina, News & Record's David Miltenberg suggests: "Doesn't the thought of indentured Chinese competing with (U.S.) textile workers—or any workers for that matter—send shivers up your spine? Isn't that a moral sell-out?" In Senator Helms' words, "There are many evil regimes in this world today, but none more deserves to be overthrown by its people than the one in Beijing."

China, of course, is not the only country to take advantage of lax U.S. import controls. For example, even though Japanese auto makers now produce more than a million cars and trucks a year in the U.S., most of the parts of these vehicles still come from

Japanese manufacturers. And although Japan's auto makers have repeatedly promised to buy U.S.-made parts, they are still dragging their feet.

Another problem is the so-called "dumping" of foreign-made goods in the U.S. This is the practice by which imports are sold to American consumers at prices lower than they sell for in their home markets. As noted by Williams Gill, president of the American Coalition for Competitive Trade, or ACCT, this practice is illegal under U.S. trade law.

Disc Jockey

Music from the 40's-80's
• COUNTRY • ROCK
• BIG BAND & More!
Specializing in 50's & 60's Music
Elvis impersonations
and
Songs performed live!
Call 475-1966
Jerry Martell

Dial-A-Garden Topics Listed

The following is a weekly schedule of Dial-A-Garden, the system of pre-recorded daily gardening tips sponsored by the Washtenaw County Cooperative Extension Service. The system is in operation 24 hours a day, seven days a week. Interested persons are invited to call 971-1129 at their convenience to listen to timely, up-to-date gardening information.

Wednesday, Aug. 15—"Soil Sampling."
Thursday, Aug. 16—"Dividing Iris and Daylilies."
Friday, Aug. 17—"Potpourris and Sachets."
Monday, Aug. 20—"Leaf Scorch on Ornamentals."
Tuesday, Aug. 21—"Evergreen Needle-drop."
Wednesday, Aug. 22—"Bats."

Please Notify Us
In Advance of
Any Change in Address

The Chelsea Standard, Wednesday, August 15, 1990

DEXTER A&W CRUISE NIGHT



AUGUST 18, 1990 5:00-9:00pm

(RAIN DATE: AUG. 25, 1990)

Sponsored by A & W

and

Co-Sponsored by Rawsonville Street Cruisers
For information Contact: Tony Jarowicz, 426-0266

DEXTER A & W

8220 Dexter-Chelsea Rd.
Dexter, Mich.
Phone 426-4427

Cub Cadet
Power Equipment

**FACTORY
CLOSE OUT
14 DAYS ONLY**

\$1649

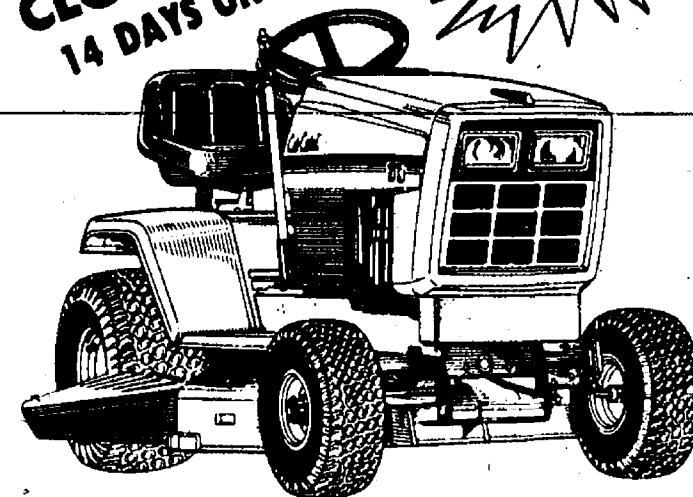

Model 1015 Lawn Tractor,
10HP.
• 10 H.P. Briggs & Stratton I/C Engine
• 5-Speed Transmission
• Mechanical Lift
• Standard 32" High-Vacuum Cutting Deck

2 UNITS ONLY
S/N # 153074, 153536

Simplicity

**FACTORY
CLOSE OUT
14 DAYS ONLY**

\$2895

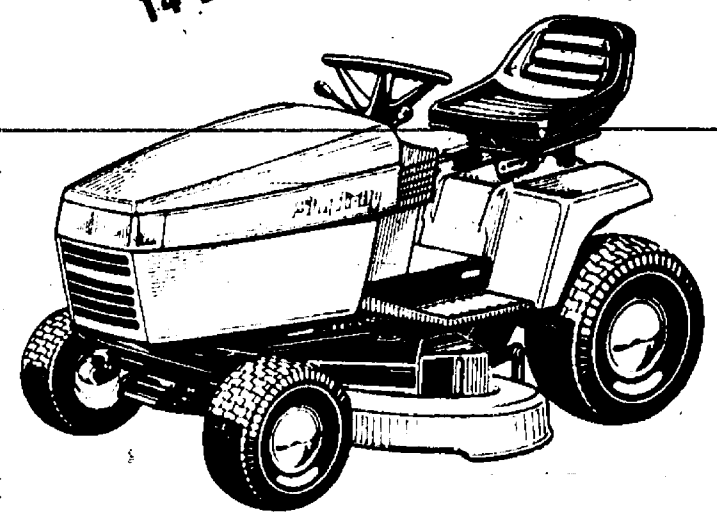

• Model No. (LTH)
• Engine: 16 hp Briggs & Stratton Vanguard with oil filter and full pressure lube.
• Key electric start.
• Hydrostatic transmission, infinitely variable.
• Electric PTO clutch.
• 44" cutting width. Axle mounted, anti-scalp mower.

SIX UNITS ONLY

S/N #4113, 4112, 4111, 4110, 4047, 4044

COMPLETE SALES, PARTS & SERVICE

Simplicity

Cub Cadet
Power Equipment

HOMELITE
Green Machine

**\$20
PICK-UP
& DELIVERY
SPECIAL
THRU
AUG. 31**

MILL VALLEY
General Store

429-5521

9325 W. Michigan Ave., Saline

H&R Block Offers Income Tax Course!

- obtain a new skill
- make taxes work for you
- enhance your tax knowledge

H&R BLOCK

For More Information Call:
(313) 971-5030

COLLECT CALLS ACCEPTED

Specialized tax courses
available for professional
income tax preparers.

"Get it while it's hot!"

FRIED CHICKEN DINNER



Enjoy three tender, golden fried pieces of chicken, tasty as only Big Boy can make it! Served with mashed potatoes and gravy, country biscuits, and your choice of cole slaw or dinner salad.

\$4.99

9-piece Thrift Box \$6.99

14-piece Bucket \$9.99

18-piece Barrel \$12.99

There's more to love at **Big Boy**

HOURS:

Sun.-thru Thurs.
6 a.m. to 11 p.m.
Fri. & Sat.
6 a.m. to 12 midnite

Big Boy is a registered trademark of Oldemark Restaurants, Inc.

CHELSEA BIG BOY

1610 S. Main St.

Ph. 475-8603

**MEMBERS OF THE CHELSEA-DEXTER STEER, LAMB AND SWINE CLUBS
INVITE EVERYONE TO THEIR ANNUAL**

PRIZE LIVESTOCK SALE

THURSDAY, AUG. 23, 1990 — 7:00 P.M.

CHELSEA COMMUNITY FAIR

Don't Miss the Fun!!

Support Our Youth!!

For a buyer's pass and more information contact:

Ken McCalla 475-8153

Bill Nixon 426-8031

THANKS AGAIN TO ALL OUR 1989 LIVESTOCK BUYERS

Arby's, Inc.
Bain's Packing Co.
R.L. Bauer Builders
BookCrafters, Inc.
Boullion Sales, Inc.
Lloyd Bridges Traveland
Bridgetown Condominiums
Chelsea Community Fair
Chelsea Community Hospital
Chelsea Lumber Co.
Chelsea Milling Co.
Chelsea Pharmacy
Chelsea Shopping Center
Chelsea State Bank
Virgil Clark Construction
Colby Farms
Crownover Concrete & Block Co.
Davidson Sales & Maintenance
Discount Tire Co.
Diible Feeds, Inc.
Dunbar Packing Co.
Farmer's Supply Co.

Dr. Jerald Flinn
Frisinger-Pierson & Associates
Great Lakes Bancorp
Gross Equipment/Feldkamp Tire
Harold Gross
Heydiauff's
Ja-Hop Farms
K & E Screw Products Co.
Kaiser/Estech
Brian Koch Heating & Cooling
Lakeview Farm & Cider Mill
Lane Animal Hospital
Lessor Farms
Reuben Lessor
Longworth Plating Service
McCalla Feeds, Inc.
McKernan Realty, Inc.
Merkel Furniture & Carpets
Michigan Live Stock Exchange
Mr. & Mrs. Norman Neuman
Lyle Olson
Palmer Ford-Mercury

Palmer Insurance
Parisho & Company
Parts Peddler Auto Supply
Polly's Market
Warren Porath, Jr.
H. C. Powers
Provico-Big H Feeds
Robert Schneider
Smith Carpentry
Smith's Service, Inc.
Spear & Associates
Staffan-Mitchell Funeral Home
John Steele Heating & Cooling
Stoffer Bird Seed
Charles Trinkle & Sons
Harold Trinkle & Sons
Trustcorp Bank
G. E. Wacker, Inc.
Wahl Oil Co.
Wolverine Food & Spirits
Zangara Farms

**SEE YOUR WINNING GREAT 8
CHEVY DEALERS.**

FREE TRUCK*

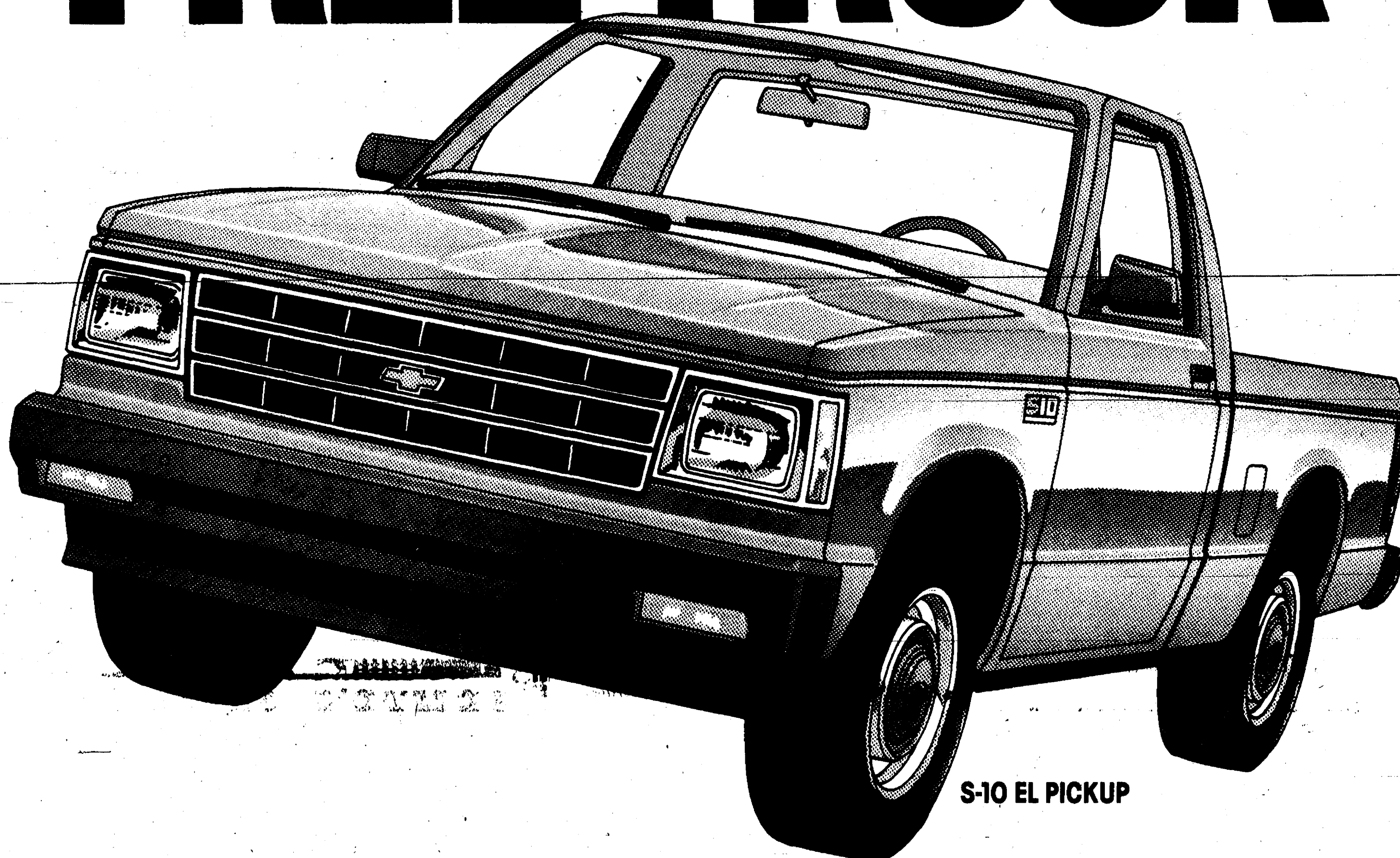

S-10 EL PICKUP

***with purchase of a
bedliner for \$7415.**

Well, sort of. When you come into one of your Great 8 Chevy Dealers to buy the S-10 EL Pickup, you get the bedliner...free. We take the MSRP of \$8415 and combine cash back of \$1000 from Chevrolet to give you a base price of just \$7415. Then if you qualify as a first-time buyer, you get an additional \$600 savings! And the bedliner is free! But you must hurry in now, because nothing free lasts forever.

*MSRP based on S-10 EL base model with 5-speed manual transmission. You must take delivery from dealer stock by 9/26/90. Bedliner offer expires 9/7/90. See dealer for details.



GREAT 8 CHEVY DEALERS.

GEO

ANN ARBOR
Rampy Chevrolet
3515 Jackson Rd.
663-3321

CHELSEA
Faist-Morrow Chevrolet
1500 S. Main St.
475-8663

DEXTER
Frank Grohs Chevrolet
7120 Dexter-Ann Arbor Rd.
426-4677

SALINE
Bill Crispin Chevrolet
7112 E. Michigan Ave.
429-9481

BRIGHTON
Champion Chevrolet
603 W. Grand River
229-8800

CLINTON
Underwood Chevrolet
1070 W. Michigan Ave.
456-4181

MANCHESTER
Tirb Chevrolet
131 Adrian St.
428-8212

YPSILANTI
Jack Webb Chevrolet
1180 E. Michigan Ave.
481-0210

Chevrolet: GM's #1 selling make.



MING THE MAGNIFICENT performed his brand of magic last week for children who met the reading goal were treated to a bowling party at Chelsea Lanes last week.

this summer. Each year the library's program grows in participation.



YOUNG READERS in McKune Memorial Library's summer reading program who met the reading goal were treated to a bowling party at Chelsea Lanes last week.

Many of the youngsters proved to be just as enthusiastic about bowling as they are about reading.

Limousine Service, Car Washes Lose at Tuesday Council Meeting

It was a big night for zoning matters last Tuesday as village council, also known as the zoning board of appeals on some matters, ruled on cases involving a limousine service, two car washes, and a piece of land for two proposed homes that has no street frontage.

Much of the standing-room-only crowd in the council chambers came to discuss Royalty Limousine Service of 747 Flanders St., which the zoning board ruled is in violation of the home occupation definition in the zoning ordinance.

Gene Haab, owner of the business, lives in the Flanders St. home.

However, three drivers employed by the company are not "inhabitants" of the home and that was the source of the violation, the board ruled. Zoning ordinance allows home occupations with several conditions, one of them being that no one outside the home works for the business.

The business came to the attention of zoning inspector Rosemary Harook after neighbor Bud Hankerd complained of late-night noise caused by drivers dropping off the cars, getting into their own cars, and driving away. Other neighbors supported the complaints, saying they wanted the residential nature of the area preserved.

However, the owners had many people speak on their behalf, including individuals and businesses who use the service. In addition, an attorney for Haab discussed previous court cases, and trends in home businesses, especially as they related to limousine services. Someone even mentioned that village president Richard Steele had used the service for his daughter's wedding.

Harook said after the meeting that Haab could apply for a variance, but wouldn't guess whether the attempt would be successful.

In the battle of the automated car washes, the zoning board refused to grant a variance for one proposed operation next to Chelsea Big Boy and refused to rule on a zoning text amendment for another proposed next to Parts Peddler.

Daniel Hagen of Grass Lake petitioned for a 20-foot variance from the 100-foot frontage requirement to build a car wash next to Big Boy.

The strip of land, which leads to a larger parcel in the back, was originally approved as a driveway for the now-defunct Arbogate Motel. The variance would have allowed the car wash to be built in the strip close to M-52.

In the other car wash business, council refused a text amendment to allow a car wash in a C-4 district. They are now allowed in C-3.

The business, proposed by Dick Kolander, would have put an automatic car wash next to Parts Peddler at the former business address of Charles Wilson & Associates. A business representative argued that a car wash, the self-serve next to Chelsea Lanes, is already in the

district. However, that business predated zoning.

Chelsea Village Planning Commission had already recommended against the request.

Finally, in a complex case, the board granted a variance to former village president Jerry Satterthwaite to allow the construction of two homes off McKinley St. on a 1.5 acre parcel owned by Satterthwaite.

However, the only access to the property is what was referred to as the "North St. extension," which is bordered by residences owned by Joan Hoffmeyer and Don Piersoh.

The variance was granted because Satterthwaite does not have the necessary frontage on a public or private road. However, it was granted contingent upon Satterthwaite being able to work out legal access to the property.

An attorney for Hoffmeyer said the North St. extension legally belongs to the adjoining property owners because the village failed to dedicate it within a reasonable time, in this case 135 years.

Jim Hoffmeyer said his residence would not meet setback requirements if Satterthwaite is allowed to build a driveway or road through to the property. That could cause problems should Hoffmeyer ever try to sell the property. Consequently, council included a provision in the variance that Hoffmeyer would automatically be given a variance should the access be constructed.

Library To Seek Another One Mill

McKune Memorial Library plans to ask voters to approve an additional one mill in operating millage in the village March elections.

If approved, the two-mill library levy would be the largest allowed by law.

In a letter to village council, library board president Anne Belser said the millage would be used for book purchases, salaries as the staff grows, building repairs, and building expansion.

She said book prices have increased while library funds for purchasing books have been used for other essential demands. She said increased use of the library has put a severe strain on the staff and that an addition will soon become a necessity. She also said the library building is old and is in need of many repairs.

Top Readers Earn Prizes

McKune Memorial Library's Summer Reading Program drew 299 area children. A total of 5,997 juvenile books were checked out in the six-week program.

One hundred ninety children were challenged to read 15 books through the summer and they were awarded "super reader" pencils and sundae donated along the way by McDonald's restaurant. Eighty of the 111 children who read 15 books took part in a bowling party at Chelsea Lanes last Thursday, Aug. 9.

Sixty children won paperback books in the weekly drawings held at the library.

In addition, 109 pre-school children read in the "Batches of Books" Read-to-Me program. They were awarded bookmarks and sundae from McDonald's. Ming The Magnificent performed at the library for the children who completed the program. "The children made this one of the best summer reading programs we've ever had," said librarian Shelley Weber.

Ann Arbor Concert Band Holding Auditions Aug. 20-24

Ann Arbor Concert Band with conductor Dr. William Revelli is holding auditions for the 1990-91 concert season. The band is looking to build itself to a membership of 100 musicians this year.

Auditions are open to all area instrumentalists on flute, oboe, clarinet, bassoon, saxophone, trumpet, french horn, trombone, baritone, euphonium, tuba, and percussion.

Auditions will be held the week of Aug. 20-24 in the evening at the Revelli Band Hall located on E. Hoover St., in Ann Arbor. Individuals who are interested in auditioning for the band should bring a piece of music of their

choice which is indicative of their musical ability.

Auditionees should call the following telephone number, 484-0033 or Arbor Music Co. for more specific information.

The band rehearses on Monday evenings from 7 to 9 p.m. in the Orchestra Rehearsal Room at Ann Arbor Pioneer High school. The band is comprised of local amateur musicians and music teachers and presents concerts during the school months for their enjoyment and the entertainment of the Ann Arbor area public. The ensemble rehearses and performs literature from the traditional band repertoire as well as lighter musical fare.

PARISHO & COMPANY
Professional Corporation
JAMES (JAY) W. PARISHO, C.P.A.
CERTIFIED PUBLIC ACCOUNTANT
Two locations to serve you:
1905 Pauline Boulevard, Suite 5
Ann Arbor, Michigan 48103-5001
313/995-5656
107 1/2 South Main, P.O. Box 251
Chelsea, Michigan 48118
313/475-9540
WE SERVICE: Personal — Corporate — Partnership — Farms
ACCOUNTING — TAX PREPARATION & CONSULTING — FINANCIAL PLANNING
Appointments available Monday through Saturday

Charles E. Sullivan Plumbing
Licensed Michigan Master Plumber
475-8114
Free Estimates
• Water Heaters
• Remodeling
• Service & Repair
• New Construction
• Water Softeners
• Sewer Cleaning
Reasonable Rates

VCR
Cleaning and Repair
ALL BRANDS
Prompt Service • Competitive Prices
Call 475-6949

• Feed
• Seed
• Fertilizer
• Fencing
• Water Softener Sekt
• Special Orders
FARMER'S SUPPLY
FARMERS SUPPLY: FOR ALL YOUR ANIMALS FEED NEEDS...
Bird • Cat • Cattle (Dairy & Beef) • Deer • Dog • Goat • Horse • Poultry • Rabbit
122 Jackson St. Chelsea 475-1777
Mon.-Fri. 7-5
Sat.: 7-noon
Give a Gift Certificate

PUBLIC ANNOUNCEMENT CHELSEA SCHOOL DISTRICT

Superintendent Joseph K. Plasecki today announced its policy for free and reduced-price meals or free milk for children unable to pay the full price of meals or milk served under the National School Lunch, School Breakfast or Commodity School Programs. The following household size and income criteria will be used for determining eligibility.

TOTAL FAMILY SIZE	A. SCALE FOR FREE MEALS OR FREE MILK			B. SCALE FOR REDUCED PRICED MEALS		
	YEAR	MONTH	WEEK	YEAR	MONTH	WEEK
1	8,164	681	157	11,618	969	224
2	10,946	913	211	15,577	1,299	300
3	13,728	1,144	264	19,536	1,628	376
4	16,510	1,376	318	23,495	1,958	452
5	19,292	1,608	371	27,454	2,288	528
6	22,074	1,840	425	31,413	2,618	605
7	24,856	2,072	478	35,372	2,948	681
8	27,638	2,304	532	39,331	3,278	757
Each additional family member	+2,782	+232	+54	+3,959	+330	+77

Children from households whose income is at or below the levels shown are eligible for free and reduced-price meals or free milk.

Application forms are being sent to all homes with a letter to parents or guardians. To apply for free or reduced-priced meals, households should fill out the form and return it to the school. Additional copies of the application form are available at the principal's office in each school. Households should answer all questions on the form. An application which does not contain all of the following information cannot be processed by the school: (1) the total household income AND the amount and source of income received by each household member (such as wages, child support, etc.) OR the household's food stamp case or AFDC number if the household is on food stamps or receives AFDC; (2) names of all household members; (3) social security numbers of all household members 21 years of age or older, or the word "none" for any adult household member who does not have a social security number; and (4) the signature of an adult household member.

FOOD STAMPS/AFDC HOUSEHOLDS: If you currently receive Food Stamps or "Aid to Families with Dependent Children" (AFDC) for your child, you only have to list your child's name and Food Stamp or AFDC case number, print your name and sign the application.

The information provided by the household is confidential and will be used only for the purpose of determining eligibility and verifying data. Application may be verified by the school or other officials at any time during the school year.

If children are approved for free or reduced-price meal or free milk benefits, the household must report to the school increases in household income over \$50 per month (\$600 per year) and decreases in household size.

Households may apply for benefits at any time during the school year. If a household is not currently eligible but has a decrease in household income, an increase in household size or if a household member becomes unemployed, the household should fill out an application at that time.

In most cases foster children are eligible for these benefits regardless of the household's income. If a household has foster children living with them and they wish to apply for free or reduced-price meals or milk for them, the household should contact the school for more information.

Under the provisions of the policy the building principal will review applications and determine eligibility.

Parents or guardians dissatisfied with the ruling of the official may wish to discuss the decision with the determining official on an informal basis. The household also has the right to a fair hearing. This can be done by calling or writing the following official: Fred A. Mills, Assistant Superintendent, Chelsea School District, E. Washington St., Chelsea, Michigan 48118, Ph. (313) 475-9131. Each school and the Central Office have a copy of the complete policy, which may be reviewed by any interested party.

In the operation of the child feeding programs no child will be discriminated against on the basis of race, color, national origin, age, sex, or handicap. If any member of a household believes they have been discriminated against, they should write immediately to the Secretary of Agriculture, Washington, D.C. 20250.

ON THE ADVANTAGES OF
POURED CONCRETE
DRIVEWAYS:
Well, you can dribble a basketball on a good concrete driveway. * YOU DON'T GET YOUR SHOES MUDDY WHEN YOU PARK YOUR CAR. * KEEPS THE HOUSE CLEANER, LOOKS BETTER TOO. * AND YOU AREN'T RAKING GRAVEL OUT OF YOUR LAWN ALL THE TIME EITHER. (SAVES THE LAWN MOWER.)
I'd say it's a good idea all around
CROWN OVER
Concrete & Block Co.
"Serving the area for over 30 years"
(313)475-9179 or (317)784-9108



ART CLASSES are held at the Chelsea Senior Center at 9:30 a.m. on the second and fourth Tuesdays each month. The classes are open to any senior interested in joining. Above, from left, are Ann Hoover, Treva Winans, Armilla Reule, and Sylvia Kleanthous, with their projects. Any senior interested in what the senior center has to offer should call Ruth Smith from 1-4 p.m. at 475-9242.

Fire Damages McKinley Rd. Home Aug. 6

A fire of undetermined cause gutted the upstairs of a house on McKinley Rd. last Monday, Aug. 6.

Chelsea Fire Department responded at 10:42 to a fire at the home of Sylvia McClung at 3110 McKinley Rd. Chief Bud Harker said flames were shooting through the windows when firefighters arrived.

Twenty firefighters were on the scene and prevented the fire from burning the roof off.

"They did a good job putting that one out," Harker said.

There were no injuries in the blaze, which was reported by a neighbor.

Damage was estimated at \$45,000, Harker said.

Primary Results

(Continued from page one)

Pratt, a part-time real estate salesman and general maintenance worker, has served three terms as county commissioner. He has been fairly conservative in his politics.

DuRussel has been extremely community-oriented outside of farming. He's a member of the Manchester Lions Club, Manchester Schools Substance Abuse Committee, and the county boards of human services and community mental health.

In other races of local interest, John Engler won the Republican nomination for governor as he beat John Lauve 407,986 to 84,067. Engler will face Gov. James Blanchard.

Republican Bill Schuette defeated Clark Durant 282,398 to 175,139 for the right to face U.S. Sen. Carl Levin.

Burl Adkins defeated Glen Kassel 4,454 to 3,034 for the GOP nomination for U.S. Congress, 15th district. Adkins will face Democrat William Ford.



To hear the latest food safety information, call USDA's Meat and Poultry Hotline

1-800-535-4555

10:00 am-4:00 pm Eastern Time (Washington, DC 447-3333)

Professional home economists will answer your questions about proper handling of meat and poultry, how to tell if it is safe to eat, and how to better understand meat and poultry labels.

A public service of this publication and the U.S. Department of Agriculture

School Board Notes

Present at a regular meeting of the Chelsea Board of Education Monday, Aug. 6, were Satterthwaite, McCalla, Eisenbeiser, Feeney, Diesing, Redding, superintendent Piasecki, principals Mead and Benedict, assistant principal Rossi, curriculum director Bissell, community education director Rogers, guests.

Meeting called to order at 8:00 p.m. by vice-president Satterthwaite.

Board approved the minutes of the July 16 meeting.

Entered as official communications were (1) newsletter update on Project Outreach personnel, (2) Hospital Newsbreak newsletter wherein mention was made of the Chelsea Community Hospital/Chelsea School District partnership (Employee Assistance Program), and (3) letter of request for consideration of soccer as a future sport in the Chelsea schools.

Board members had received the final written evaluation of the inclusive education project at North school. The evaluator will be present at the Aug. 20 meeting to answer questions of board members and interested audience participants.

Principal Mead reviewed with the board a proposed philosophy statement for the upcoming Student Assistance Program, and proposed policies dealing with substance abuse. Mead also reviewed student handbook revisions/additions which were developed by a committee composed of parents, students and faculty members. All of these issues will be action items at the Aug. 20 meeting.

In action items, the board:

1. appointed Theresa Moore to a 3/4-time teaching position at South school (kindergarten/Young Fives),
2. approved the contracting of services of Osteopathic Surgery Associates to meet the training needs for the 1990-91 school year,
3. approved a change in the 1990-91 and 1991-92 school calendars,
4. approved changes made in a section of the Master Agreement dealing with snow days in excess of those permitted by the state,
5. approved the "Classroom for Tomorrow" resolution dealing with computers funded by the state,
6. adopted the Truth-in-Taxation resolution and approved a levy not to exceed 38.1577 mills for operating purposes for the 1990-91 school year, which includes an additional millage rate of 1.6550 mills.
7. established the 1990 tax levy at 38.1577 mills, the 1985 Debt Retirement Fund at 0.54 mills, and the 1974 Debt Retirement Fund at 1.26 mills.

Meeting adjourned at 10:05 p.m.

Give a
Gift Subscription to
The Chelsea Standard!



ORTHODONTIST

Raymond P. Howe, D.D.S., M.S.
515 South Main Street
Chelsea, MI 48118 475-2260

NEW PATIENTS WELCOME
EXAMINATION APPOINTMENT WITHOUT CHARGE

JUST REMINISCING

Items taken from the files of The Chelsea Standard

(Continued from page two)

Chelsea area. "He has a gun," the report quoted the girl as whispering to McDougall. McDougall called for help from Washtenaw County Sheriff's Police and returned to the stopped vehicle to investigate the girl's report that Hanner was concealing a gun. Following the girl's instructions, McDougall found the revolver under a seat cushion. The weapon was not registered.

Because of a break-in at the Scio township offices on Aug. 12 when burglars rifled files and desks and attempted to break into the vault, the regular board meeting was changed. The thieves couldn't get into the fireproof vault, but did a good job in damaging the door. Only records are stored in the vault, and no money is ever kept there, notes an official.

24 Years Ago...

Thursday, Aug. 18, 1966—Mike Funderburgh, son of Mr. and Mrs. R. S. Funderburgh of Chelsea, had been selected to play the trumpet in the Honors Band at the Michigan State Fair. The selection was based upon auditions in an attempt to obtain the finest high school musicians in Michigan.

The Portage Lake (Huron River)

lake level control dam, located just off McGregor Rd., in Dexter township, was dedicated Aug. 28. The dam, financed by a local special assessment district, was the largest lake level control dam built in the State of Michigan. This unique dam consisted of five under-flow control gates and a boat lock. The lock allowed the passage of boats up to eight feet in width, and was manually operated by the boat operator.

The U.S. Air Force was organizing a new approach to investigations of reports of unidentified flying objects, according to a news story appearing in The New York Times. The story commented that the new approach was "in obvious response to public disquiet regarding recent 'flying saucer' reports." The explanation that sightings near Dexter and Hillsdale were "swamp gas" touched off a storm of controversy throughout the area.

Myron C. Clark in Lyndon township, reported that an intake manifold and a four-barrel carburetor valued at \$65 were taken from his garage over the week-end, according to the Washtenaw County Sheriff's office. Prowlers attempting to enter property owned by Frank Zwingman at Portage Lake over the week-end were apparently frightened off when a

burglar alarm sounded. The prowlers had cut through a screen and glass door and the alarm sounded when they opened the inner door.

34 Years Ago...

Wednesday, Jan. 1, 1956—Franklin J. Shepherd, an Ypsilanti attorney, defeated Mrs. Alice F. Filie for the Democratic nomination as U.S. representative from the Second Congressional District, after it had appeared that Mrs. Filie was the successful candidate in the Aug. 7 primary. Mrs. Filie had 1,903 votes in Shepherd's 1,615 in Washtenaw county but lost by 433 votes when the returns came in from Jackson, Monroe and Lenawee county. Her total was 3,553 to Shepherd's 4,086.

Fair Schedule

(Continued from page one)

down music, and talks about the miracles of his copper-clapper cleaner and his "lot-o-bull" fertilizer. He has been a hit at fairs across the country.

Pugh Shows is again providing the midway rides and entertainment.

The residents of Alaska move from one home to another more often than residents of any other state.

INTRODUCING

FREE PHOTO WITH CLOWN

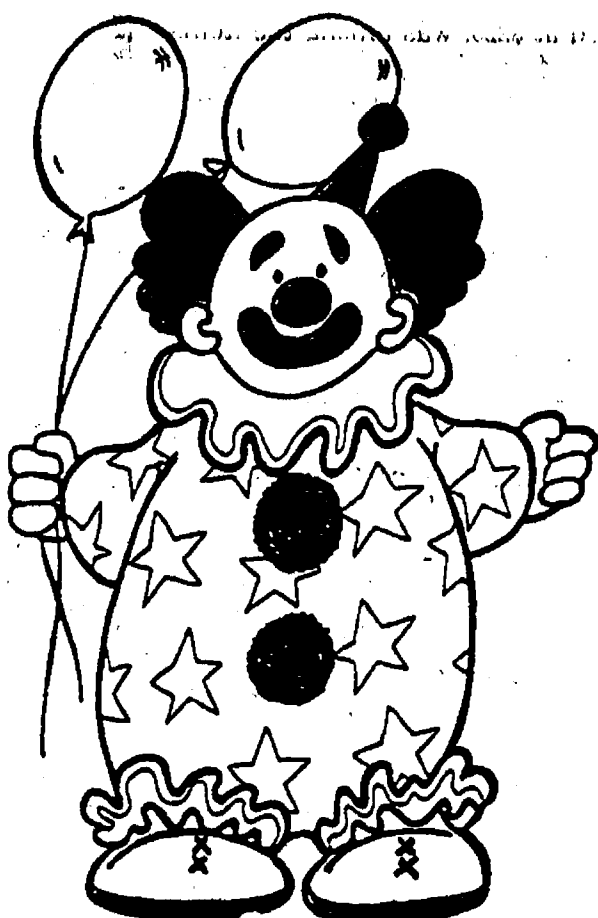

**ALL
FAIR
WEEK**

10-7

BALLOONS FOR THE KIDS

**We develop bright,
beautiful memories
for you.**

Have your picture taken with our CLOWN, and get a FREE 3 1/2" X 5" photo the same day!

•HAVE YOUR PICTURE MADE WITH HIM FREE OF CHARGE.
CHILDREN MUST BE ACCOMPANIED BY ADULTS.

•IDEAL FOR ALBUMS, GIFTS, CARDS, AND KEEPSAKES.
LET US MAKE REPRINTS AND ENLARGMENTS.

•MAKE V.I.P. YOUR PROFESSIONAL PHOTO CENTER FOR.
QUALITY SERVICE-FILM-FRAMES-CARDS-ALBUMS

**1 HR.
SERVICE**

**FREE
DOUBLE
PRINTS**

Village Instant Photo

CHELSEA SHOPPING CENTER-NEXT TO THE FLAG POLES
1090 SOUTH MAIN STREET-CORNER MAIN AND OLD U.S. 12
MON-SAT: 9-9 SUN: 12-5

(313) 475-5920

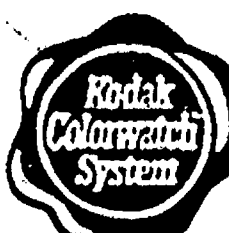



JASON COUSINO, MANCHESTER, SOLD his grand champion pen of three to Dexter's Grover Colby during the Livestock Auction at the 1990 Washtenaw County 4-H Youth Show, Thursday, July 26. Jason is the son of Francisco and Mary Cousino.

WCC Enrollment Increases Over 1989

Preliminary enrollment figures for the 1990 Spring/Summer term show an almost 5 percent increase over 1989 eighth-day head count and credit hour statistics. If the trend continues, WCC could realize a significant enrollment increase this fall.

The over-all statistics show a promising gain. Over 5,180 students enrolled in 23,856 credit hours, an increase of 8.7 percent and 8.9 percent, respectively (figures are through

June 6). Students also registered for an average of 4.56 credit hours, an increase of .2 percent.

More students used telephone registration this spring than ever before. Over 2,600 students, a 40 percent increase over last year, phoned in their course schedule. They also registered for more credit hours, over 12,760, for an increase of 36 percent over last year.

Help Kids Celebrate Grandparents Day

Kids who want to celebrate Grandparent's Day this year, Sept. 9, are being given a helping hand by the Michigan Commission and Office of Services to the Aging (OSA) and the Michigan Association of Foster Grandparents.

"For the first time," says OSA director Olivia P. Maynard, "a Certificate of Recognition to any Michigan elementary school-aged child is being provided to give to that child's grandparent in recognition of National Grandparent's Day."

Adds Herschell T. Masten, president of the Michigan Association of Foster Grandparents, "the child may wish to order the certificate for a biological grandparent or just an older adult whom they've adopted as someone special in their lives. We expect many of the children served by the state's more than 1,200 Foster Grandparents will want one of these certificates to give to that special older person who works with them 20 hours per week. 'Foster Grandparents,' explains Masten, "are a part of a federal and state-funded volunteer program that provides personal attention to youngsters in a variety of settings, including hospitals, schools, institutions, juvenile detention facilities, domestic violence shelters, day care centers and private homes."

The certificates come with a space provided for the youngster to write in the name of the recipient and the date presented. "Because Grandparent's Day is just around the corner,

children will want to order their certificate now," says Maynard. "We will be sending out the certificates to the youngsters as quickly as the requests are received."

"Because older adults give so much to young people, through their wisdom, their nurturing, their tenderness, patience and love," says Masten, "it's nice to provide an opportunity for kids to say thank you. We hope that lots of youngsters will take advantage of this opportunity to present one of these certificates this year. It could be a bright spot in that older person's life. And, it could just as easily be a bright spot for the young person who comes to know the joy that is found in giving."

Certificates will be mailed free of charge while supplies last. They may be ordered by writing Grandparent's Certificate, c/o Michigan Office of Services to the Aging, P.O. Box 30026, Lansing 48909 or by calling 517-373-8230.

Save Your Lawn from: Give It the Advantage

- HARSH CHEMICALS
- SUMMER DROUGHT
- THINNING & DISEASE
- BROADLEAF WEEDS

- BUILD THE HUMUS CONTENT
- RESTORE BIOTIC LIFE
- GROW THICKER GRASS
- REDUCE STRESS & COMPETITION

We use scientifically researched, 100% natural, soil-building fertilizer, and as always, NO HERBICIDES OR INSECTICIDES!

THINK SPRING '91 FOR A THICKER, GREENER LAWN!
SLIT SEED THIS FALL! Slit-Seeding places the seed IN the ground for germination rates 2 to 4 times higher than broadcast seeding.

Call for a quote or to discuss our fertilizer and slit-seeding—We are not your ordinary fertilizer company!



BIO-THRIVE

101 N. Main, Suite 150-158
Ann Arbor, MI 48104
313 / 665-2272, Suite 158

JUST IN TIME FOR SUMMER FUN...

SEE THE U.S.A. IN YOUR CHEVROLET

1990 LUMINA VAN \$15,900

Low miles! 6 cyl. auto., power steering, power brakes, cruise, tilt, air, and more! Comfort for the whole family and a ride even dad will enjoy! Test drive and see for yourself!

FAMILY TRAVEL MADE EASY!

SUMMER FUN...

1990 Geo Prizm 4-dr. \$9,995
Only 20,000 miles! Auto., air, AM/FM stereo, defogger

1989 Pontiac Grand Am 4-dr. \$8,995
4-cyl. auto., p.s., p.b., air, rear defogger, tilt wheel.

1989 Buick Skyhawk 4-dr. . . \$9,495
4-cyl., auto. locks, air, cruise, tilt, 18,800 miles.

1988 Olds Cutlass Supreme International Series. \$8,995
A Real Nice Carl V-6 engine, p.s., p.b., power door locks, 5-speed trans.

1988 Chev Astro Van 8 pass. . \$8,495
V-6 engine, auto. trans., p.s., p.b., air cond., tilt wheel, AM/FM stereo.

1988 Chevrolet Corsica. \$5,995
V-6 engine, auto. trans., p.s., p.b., air, cruise and tilt, power locks and more.

1987 Olds Delta 88 Royal 4-dr. \$7,995
6-cyl., auto. trans., p.s., p.b., air, power windows and locks, power drivers seat. Tilt wheel, cruise and more!

1987 Chevrolet Van Conversion "Majestic" \$9,995
350 V-8, auto. trans., p.s., p.b., cruise, tilt, air, power windows and power locks, AM/FM stereo. CLEAN!

1986 Pontiac 6000 4-Door. \$5,995
4-cyl., auto., p.s., p.b., air, cruise, tilt.

1986 Cadillac DeVille 4-Door Sedan \$6,995
V-8 engine, auto. trans., loaded with options! High miles, but runs perfectly.

1986 Buick Skylark 4-dr. . . \$4,995
4-cyl., auto. trans., p.s., p.b., air, power locks, cruise, tilt, AM/FM stereo, rear defogger.

1986 Oldsmobile Cutlass Callas 2-dr. \$5,995
4-cyl., auto. trans., p.s., p.b., air cond., cruise, AM/FM stereo cassette.

1986 Buick Century Custom 4-dr. \$5,995
4-cyl., auto., p.s., p.b., cruise, tilt, AM/FM cassette and more!

1986 Buick Riviera. \$7,995
V-6, auto. trans., air cond., tilt and cruise, p. windows and seat, power locks, vinyl top and more.

1986 Ford Thunderbird. . . \$6,995
Turbo, air, sunroof, full power, 45,000 miles.

1985 Chevrolet Celebrity 4-dr. \$3,995
4-cyl., auto. trans., p.s., p.b., AM/FM stereo.

1985 Chevrolet Astro Van. \$5,995
6-cyl. auto., p.s., p.b., AM/FM radio.

1985 Chevrolet Caprice Wagon \$4,995
V-8, auto., p.s., p.b., air, cruise, tilt, power windows and locks.

1985 Chevrolet Astro Work Van \$4,995
6-cyl., auto., p.s., p.b., cruise, tilt, AM/FM stereo.

1983 Oldsmobile Cutlass Ciera 4-dr. \$3,395
V-6, auto. trans., p.s., p.b., air cond., cruise control, power seat and more.

1983 Chev Caprice Classic 4-dr. \$4,495
V-8 engine, auto. trans., p.s., p.b., air cond., cruise, tilt wheel, p. windows, p. seats and door locks. Nice clean car.

The **QUALITY USED CARS** are at:

FAIST-MORROW

BUICK • OLDS • CHEVROLET • GEO

1500 S. MAIN ST., CHELSEA
OPEN UNTIL 8:00 P.M.
MONDAY AND THURSDAY

475-8463
OPEN SATURDAY
9:00-3:00 P.M.

When One Just Won't Do!

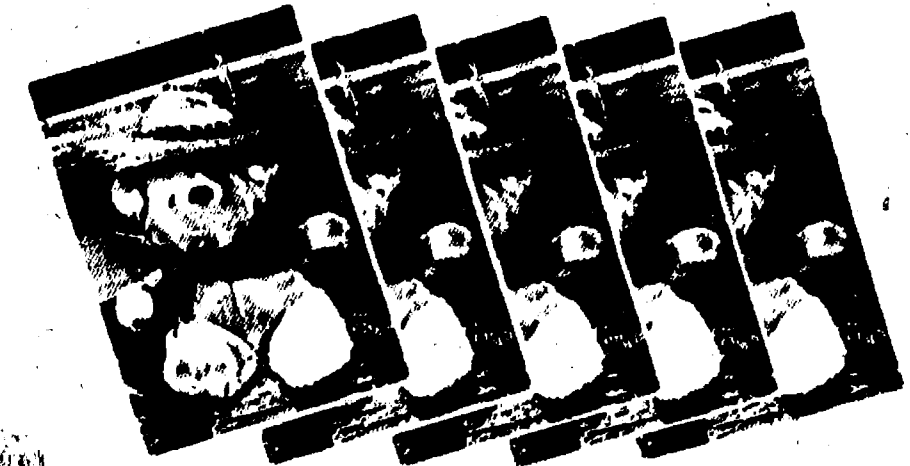

Color Reprint Special
5 for 95¢
Additional Prints 19¢ each

No limit. Order now and save! Reprints made from 110, 126, 35mm, or disc color negatives of the same size. Reprint size up to 3 1/2" x 5". Offer good thru Aug. 21, 1990.

Huron Camera Service



We repair all makes and models cameras and projectors
8040 Main St., Dexter Ph. 426-4654
Only 10 minutes from Ann Arbor, Chelsea & Pinckney

Break-ins Reported to Sheriff's Dept.

A home owner reported at 6:18 p.m. Tuesday, Aug. 7, intruders had entered his residence on Jacob Rd. in Sharon township, sometime between the hours of 7 a.m. and 4 p.m. on that date and pilfered an assortment of automotive parts, including two heads for a 350 Chevy short-block, an intake manifold, valve covers, an oil pan, and a Holley carburetor.

Deputy D. Steele of the Washtenaw County Sheriff's Department filed the report.

In another breaking and entering incident, reported at 5:16 p.m. Friday, Aug. 3, Lyndon township residents explained to WCSO Cpl. J. J. Marshall, the investigating officer, that a 19-inch Goldstar color television, purchased just two weeks earlier and valued at \$220, was among the items missing from their home.

The culprits damaged an aluminum door frame during their brief stay, and smashed a window to gain entry, resulting in approximately \$100 damage altogether.

Other items missing included a 20-inch ladies' 18-kt. gold Italian necklace valued at \$300, and an 18-inch ladies' Italian neck chain, fashioned of 18-kt. gold.

Workshops Planned For Entering Items In Chelsea Fair

Two mini-workshops will be held, today, Wednesday, Aug. 15 for people interested in entering items in the Chelsea Community Fair.

The first workshop, "spinning fibers," will be held at 10 a.m. and 2 p.m.

"Selecting vegetables for exhibit" will be held at 3:30 p.m. Both workshops will be in the agricultural building.

WCC Comes to Your Community

Washtenaw Community College is reaching out to your community . . . with classes and student services in local high schools and Regional Centers. Check this list for the off-campus location nearest you.

Western Washtenaw County (Call 313-475-5935)

• **Western Regional Center, 134 W. Middle, Downtown Chelsea** Register on Aug. 14-15, 22, 23 & 27 from 6 - 8 p.m.; Aug. 31 from 11 a.m. - 4 p.m.; advising available during registration.

• **Chelsea High School, East Washington St.** Register at Western Regional Center on dates and times listed above.

• **Dexter High School, 2615 Baker Road** Register on Aug. 29 from 6:30 - 8 p.m.

• **Pleasant Lake Technical Center, 11700 Pleasant Lake Rd.** Register on Aug. 28 from 6:30 - 8 p.m.

Watch your mailbox for your Outreach newsletter or call our Western Regional Office at 313-475-5935 for information on courses offered in your community.



Washtenaw Community College
We Bring College Home!





CHELSEA COMMUNITY HOSPITAL'S Medical/Surgical Nursing Unit was voted the department the VolunTeens felt offered the most significant health career experience during the program. Accepting the recognition is Sandy Merkel, RN, head nurse and Maggie Szymke, RN, director of nursing, from VolunTeen Kathy Duszynski, right.

Two Who Rescued Boy From Lake To Be Honored Today at Parke-Davis

Don Wood, an employee of Warner-Lambert Company's Parke-Davis Pharmaceutical Research Division in Ann Arbor, and Danny Massengale, both Chelsea residents, will be honored today (Wednesday) for their life-saving rescue of Michael Campbell from Cavanaugh Lake's frigid waters on April 23.

Both men will receive the Civilian Life-Saving Award from the Washtenaw County Sheriff's Department. Ronald M. Cresswell, Ph.D., chairman of the Parke-Davis Pharmaceutical Research Division, will also present the Warner-Lambert Employee Recognition Award to Wood. Ceremonies will begin at 9 a.m. at the

company's world-wide pharmaceutical research and development headquarters at 2800 Plymouth Rd. Michael and his mother, Dawn Campbell, will attend.

The boy and his father were fishing on Cavanaugh Lake off a pontoon boat when Michael, then three years old, slipped into the icy waters. His father, Glenn, jumped in to save him but succumbed to hypothermia. His body was not found until the next day.

Upon hearing the commotion, Wood and Massengale rowed to the accident site and found the boy face-down in the water, not breathing. They pulled him to safety and applied resuscitation techniques that doctors later credited with saving the boy's life.

CHELSEA EYEGLASS CO.

 **FAMILY VISION CARE**

Professional Care at Reasonable Prices

**SOFT LENSES • DISPOSABLE LENSES
BIFOCAL LENSES • CONTACTS FOR ASTIGMATISM**

475-1122

136 W. Middle St., Chelsea (Next to Fire Hall)

**We're Back
From Vacation
and ready to serve you**



**Let
MILLER'S TRANSPORTATION
help**

Call 426-4126

The Rudolf Steiner School of Ann Arbor

Offering a balanced curriculum including science, literature, mathematics, foreign languages, music and art.

Our middle school offers young people a supportive emotional and social environment; a rigorous academic curriculum; and an opportunity to develop self-esteem, creativity and a life-long interest in exploring their world.

Summer Open House August 19th, 2-4 p.m.

Join us for refreshments, tour the school, meet our faculty.

Now accepting applications in grades P-8 for the 1990-1991 school year.

2775 Newport Rd. • Ann Arbor, MI 48103

(313) 995-4141

The Rudolf Steiner School does not discriminate on the basis of sex, race, religion or national origin.

Co-Op Preschool Sponsoring Fair Trike Pull Tuesday

The annual Chelsea Fair Trike Pull will again be sponsored by the Chelsea Children's Co-operative Preschool. No roaring tractor engines for this event, just pedal power and enthusiasm. The trike pull takes place Tuesday evening, Aug. 21, immediately following the bicycle parade to the fairgrounds.

Chelsea Children's Co-operative Preschool will also be sponsoring an open house during fair week, Thursday, Aug. 23, from 10 a.m. to 12 noon. The preschool is located in St. Barnabas Episcopal church, on Old US-12 directly opposite the fairgrounds. Pre-schoolers and their parents are invited to visit the school, meet the teachers, try out some of the activities, and get their faces painted.

For further information call 475-3481 or 475-5909.

Washtenaw County Guide to Child Care Newly Published

The search for child care for young children while their parents work, look for work, or go to school can be frustrating and exhausting.

Finding the setting that will fit the criteria of location, hours, cost, and age of children is the first step.

The second is discovering if the center or centers that fit the initial criteria have the space available, and if the philosophy of child education and care fits your family values.

To assist in this search, Kim Christofferson, in collaboration with the Rev. Carol Morrill Brock, executive director of Child Care Coordinating and Referral Service, Washtenaw County 4C, has recently published the handbook for parents, "Washtenaw County Guide to Child Care."

This 1990 edition lists every licensed child care center in Washtenaw county. It features expanded information about specific centers. The book is part of the services of CCCRS.

CCCRS has an extensive data bank that lists 750 licensed settings in the county, as well as all licensed settings in Monroe, Jackson, Hillsdale and Lenawee. The book is on sale at local bookstores and may be ordered at CCCRS, 2454 E. Stadium Blvd., Ann Arbor 48104.

For more information, call Kim Christofferson at 483-2542, or Carol Brock at 971-5460.

Ariens \$3,795
Includes 48" mower deck
Model 934005
Reg. \$4,754.95
SAVE \$959.95



It works free for 90 days*

Put an Ariens mid-size HT tractor to work with no down payment and no monthly payments or interest charges for the first 90 days.

- 16 hp Kohler twin-cylinder engine.
- Hydrostatic transmission.
- Electric attachment lift.
- Quick-attachment system.
- Optional 42", 48" or 60" mower deck.

- 16 optional attachments.
- Ask about trade-ins and free demonstrations.

*For qualified customers. No down payment, no monthly payments, no finance charges for 90 days. 18% annual percentage rate (APR) interest accrues after 90 days. Offer good from March 1, 1990 through Oct. 31, 1990.

Sold and serviced by:

DEXTER RENTAL
3629 Central St., Dexter
426-2216

CHELSEA

★ COMMUNITY FAIR ★

Tues. thru Sat., Aug. 21 thru Aug. 25

★ featuring ★

PUGH SHOWS

All-New, Spectacular Carnival

PAY ONE PRICE — RIDE ALL DAY

— Every Day

★ for only \$10 per person ★

(Individual Ride Tickets Also Available)

Individual Ride Regular Price is 50¢ per ticket

Rides Require Either 2, 3, or 4 Tickets

Ride the Thrilling NEW
★ **KAMIKAZI** ★
Imported from Italy . . . Only 3 in Entire U.S.A.

360 DEGREES OF SCREAMING FUN!

The Popular THUNDERBOLT is Back Again!
Other Featured Rides Include
SKYWHEEL • BUMPER CARS • TILT-A-WHIRL • PARATROOPER • FUNHOUSE
And Many More
Approximately 18 Rides . . . Something for All Ages.

Attention Lyndon Township Residents NOTICE

The Lyndon Township Board will hold a Public Hearing at our regular Board Meeting to be held on August 21, 1990 at 7:00 p.m. in the Lyndon Township Hall. The purpose of the Public Hearing is to consider request for a Variance from the Lyndon Township Private Road Ordinance submitted by Alan D. Brown.

LYNDON TOWNSHIP

Linda L. Wade, Township Clerk

GEE FARMS

The Area's Largest Walk-Thru Nursery
OPEN DAILY 8 a.m. to 9 p.m.

Try Our Delicious
GEE BRAND

MELONS

TAKING ORDERS FOR
CUKES

MICHIGAN BLUEBERRIES

HOME-GROWN
GREEN BEANS

You Pick or We Pick

HOME-GROWN
SWEET CORN

Home-Grown Cabbage & Peppers

14928 Bunker Hill Rd., Stockbridge

Ph. (517) 769-6772

Directions: N. M-52 to North Territorial to M-106 W.,
North Territorial 2 miles to Bunker Hill Rd.



Fresh Fruits & Vegetables Doughnuts, Breads & Pies

25% OFF SALE

AUG. 15 to SEPT. 15
BURLINGTON GOLD CUP
Style 7953

There are 51 great
reasons for a
man to wear
this sock,
48 are the
COLORS

When you make what might be the
world's most perfect men's casual sock
you don't just stop with the usual shades.
You go for it all. We make casuals in dozens of
incredible shades - from the subtle basics all the way
to the edge of expressiveness.

But color isn't the only reason you should buy Gold
Cup®. Take a look at their quality. A careful blend
of Hi-Bulk Orlon® acrylic and stretch nylon makes
Gold Cup® as soft as cashmere. While a
reinforced heel and toe and foot lets
them stand up to anything you can
do in them. And Bioguard®
"The Odor Controller"™
with odor protection
that lasts the life of
the sock.

Burlington® Gold Cup®
Casual Socks You Can Take Seriously

FOSTER'S
MEN'S WEAR
DOWNTOWN CHELSEA

The Chelsea Standard

Section 2

Chelsea, Michigan, Wednesday, August 15, 1990

Pages 13-24



DANA DURST, 16, is being sponsored by the Chelsea High school chapter of Students Against Driving Drunk. Among her awards, she was Student of the Year in vocational child care, has been an honor student, and won an "Outstanding Juniors" award. Besides being active in SADD, she is a varsity cheerleader, plays varsity softball, and is a member of the outdoor club. She's active in her church's youth group and education committee, as well as the Civitan Club. Her hobbies include writing poetry, reading, singing, and dancing. She is the daughter of Dianne and George Till, 14146 Wagon Wheel Ct., and Larry Durst of Ann Arbor, and the sister of Julie Durst, 14, and Lindsey Till, 2.



MARY CATHERINE FOWLER, known as Kate, age 15, is being sponsored by the Chelsea High School Freshman Class in this year's fair queen program. She is active in 4-H and has won various awards for cooking and sewing. Among her community activities, Kate has helped out with bingo for the Knights of Columbus, she's worked at ice cream socials at Zion Lutheran church, and babysits at St. Mary's Catholic church on Sunday mornings. She's entered baked goods in the fair for four years and has entered sewn items for two years. Her number one hobby is dancing, which she has done for nine years. She also plays tennis, and likes to travel and read. Members of her court will be Amy Bowling, Lori Nelson, and Heather Holmes. Her parents are James and Mary Lynn Fowler, 1426 Sugarloaf Lake Rd. She has a brother, Mike, 21.

1990-1991 SCHOOL CALENDAR

Aug. 24	Staff orientation
Aug. 27	First day for students
Aug. 31	Labor Day vacation begins at end of school day
Sept. 4	School resumes
Oct. 26	End of first marking period
Oct. 29	Begin second marking period
Nov. 21	Thanksgiving vacation begins at end of school day
Nov. 26	School resumes
Dec. 21	Winter vacation begins at end of school day
Jan. 7	School resumes
Jan. 15-16-17	High school exams
Jan. 17	Elementary and middle school grade level/depart- mental meetings; 1/2 day for students (all schools)
Jan. 18	Records Day, no school
Jan. 18	End of second marking period
Jan. 21	Begin third marking period
Feb. 14	Patriots vacation begins at end of school day
Feb. 19	School resumes
March 1	In-service day, county-wide
March 22	End of third marking period
March 25	Begin fourth marking period
March 28	Spring vacation begins at end of school day
April 8	School resumes
May 24	Memorial weekend begins at end of school day
May 28	School resumes
June 4-5-6	High school exams
June 6	Last Day of school (1/2 day for students)
June 7	Records Day for teachers

CHELSEA'S
• fresh produce
• arts & crafts

**FARMER'S
MARKET**

Every Saturday

Rain or Shine 8 a.m. - 1 p.m.

Vendors: Sign up now at
Farmer's Supply, 122 Jackson St., Chelsea



ELIZABETH ANN SAGER, 15, is being sponsored by the Chelsea High School Sophomore Class in her bid to become the 1990 Chelsea Community Fair Queen. She has been active in the fair since she entered her first baked goods in the sixth grade. Last year she was part of a court. Sager is also an athlete and played junior varsity softball last spring. She also ran in the recent Heart & Sole race in Chelsea. Her hobbies include softball and dancing. She is the daughter of Rodger and Geanie Sager, 518 W. Middle St., and the sister of Angela, 17.

NOTICE

THE REGULAR AUGUST MEETING
OF THE
LIMA TOWNSHIP PLANNING COMMISSION
HAS BEEN RESCHEDULED TO
8:00 p.m. AUGUST 28, 1990
LIMA TOWNSHIP PLANNING COMMISSION

RYDER
Local & Long Distance Rental Moving Services

NEED A TRUCK?
Call Now in Dexter! 426-2216

SPORTS

Let's Go

Bulldogs!

Summer Baseball Team Wins Five Straight To End Season

Chelsea summer baseball team won their fifth game in a row as they swept Dexter in a double-header to end the season last Tuesday, Aug. 7.

Chelsea finished the night with 20 hits and 29 runs as they won by scores of 12-0 and 17-1.

Chelsea pitching allowed only three hits.

In the opener, Dexter's lead-off hitter singled to left but was promptly picked off. That was Dexter's last hit in the game. They had only four baserunners in the contest.

Chelsea, however, scored in every inning.

In the first, Jude Quilter led off with a triple and Kerry Plank's sacrifice fly brought him home.

Chelsea added three runs in the second without a hit as five walks and two errors helped the Bulldogs along.

Five more Bulldogs scored in the third, and three more in the fourth. The mercy rule stopped the game after five innings.

Quilter led Chelsea with three hits, Kerry Plank rapped two doubles, Jake Rindle tripled, and Kyle Plank, Mike Eder, Steve Grau, and Dennis Clark each added a single.

Craig Perry pitched the first four innings and gave up the only hit. Emmert came on in the fifth.

Chelsea played well defensively, committing only one error.

In the second game, Dexter scored a run in the first, but Chelsea rallied and again scored in every inning.

With two outs in the first, Chelsea rallied for three runs, keyed by Grau's two-run single.

Chelsea scored four times in the

second and five times in the third, followed by a five-run fourth inning.

Once again Chelsea stroked 10 hits, including two singles by Grau and Eder, and a single each by Rick Clouse, Emmert, Jeremy Stephens, Kerry Plank, Kyle Plank, and Jake Rindle.

Rindle pitched the first four innings and Adam Taylor worked the fifth. They combined for three walks and 10 strikeouts.

Chelsea finished with a 6-7 record.

"It was a good way to end the season," said Chelsea coach Akel Marshall.

"We made only one error in the double-header and finally hit the ball like we know we can. Hopefully we can keep it going next spring."



BLUES BROTHERS finished as Farm League champions this summer. In front, from left, are Danny Whitsell, Jason Young, Elliott Eustis, and Dennis Watson. In the second row, from left, are Tim Herter, Jamie Stimpson, Bo Borgenson, Jeff Dohner, and Robby Dymond. In back, from left, are Randy Hurst, Justin Cleply, coach Dymond, Todd Watson, Matt Dymond, Ryan Fisher, Dave Beeman, Rob Maybaum, and coach Stimpson.

Men's Softball

MONDAY NIGHT LEAGUE

Standings as of Aug. 6

	W	L
Industries	11	3
Westside Gym/Walco	11	3
Arend Tree Farms	10	4
Eder Limespredding	8	8
Village Motors	6	8
Vogel's Party Store	5	9
Gina's Cafe	4	10
Federal Screw Works	3	11

Results from Aug. 6

Westside Gym/Walco 3,
Eder Limespredding 2.
Village Motors 16, Gina's Cafe 2.
Arend Tree Farms 7, Industries 5.
Federal Screw Works 3,
Vogel's Party Store 2.

WEDNESDAY NIGHT LEAGUE

Standings as of Aug. 8

	W	L
Chelsea Industries	13	1
Powerhouse Gym	9	5
Jiffy Mixes	8	6
Charamar	7	7
Lane Animal Hospital	6	8
Cavanaugh Clams	6	8
BookCrafters	4	10
Hughes Construction	3	11

Results from Aug. 8

BookCrafters 8,
Lane Animal Hospital 4.
Powerhouse Gym 20, Cavanaugh Clams 3.
Chelsea Industries 25, Charamar 9.
Jiffy Mixes 15, Hughes Construction 3.



CHELSEA VARSITY FOOTBALL PLAYERS have the fun of running wind sprints under the watchful eye of head coach Gene LaFave. Twenty-eight players reported for practice. The annual Blue/White game is Saturday at 7 p.m. and picture day starts at 5 p.m.

Women's Softball

Final Standings

	W	L
Wolverine Bar	11	1
3-D Sales & Service	10	2
Roberts Paint & Body	8	4
Chelsea Pharmacy	5	7
BookCrafters	5	7
Jiffy Mixes	2	10
Chelsea State Bank	1	11

Aug. 7, 1990 Games

Wolverine Bar,
Roberts Paint & Body—forfeit.
BookCrafters 12,
Chelsea Pharmacy 5.
3-D Sales & Service 13, Jiffy Mixes 4.

Beemans Take Part In Junior Olympics

Lucky and David Beeman participated in the AAU Junior Olympics Regional Meet in Huntington, W. Va., on July 14-15.

David won a gold medal in the shot put and a bronze medal in the javelin while Lucky brought home a bronze medal in the shot put and took fourth place in the discus.

Lucky and David are the sons of Sonny and Mary Ann Beeman.

More than 2,100 state employment services in the United States make over four million job placements annually.

Chiropractic Health Care



HEALTH CARE COSTS

Dr. J. Nicholas Koffeman

This weeks column begins with a look at health care costs. We'll examine this subject from many different aspects.

This is an important topic. The estimates for total health care cost for 1989 is 600 billion dollars. This includes costs of tests, treatment, time lost from jobs, disability payments, etc.

All sectors, public and private, need a way to reduce costs. From industry to family, every segment of society is feeling the pinch.

Why? Because the system has failed. It's created a monster due to a medical monopoly that until now had no reason or desire to hold costs down. But this is changing, and rapidly. As people can't afford insurance premiums, as hospitals across the country fail, as General Motors pays more for health care than steel, the changes are coming.

In the weeks ahead we'll look closely at this subject and show numerous way individuals, as well as industry, could greatly reduce costs and at the same time improve the health of the nation.

Please address all comments and questions to Dr. J. Nicholas Koffeman D.C., 138 E. Middle St., Chelsea, MI 48118 (313)-475-2088.

Please Notify Us of Any Change in Address

Horseshoeing

by
Dan Walker
14 Years Experience
428-9118

TAKE CARE OF THAT MUDDY DRIVE

DRIVEWAY PROCESSED ASPHALT
STONE ROAD GRAVEL DRIVE

KLINK EXCAVATING
475-7631

TRANS SPORT

**'1,000
Rebate**

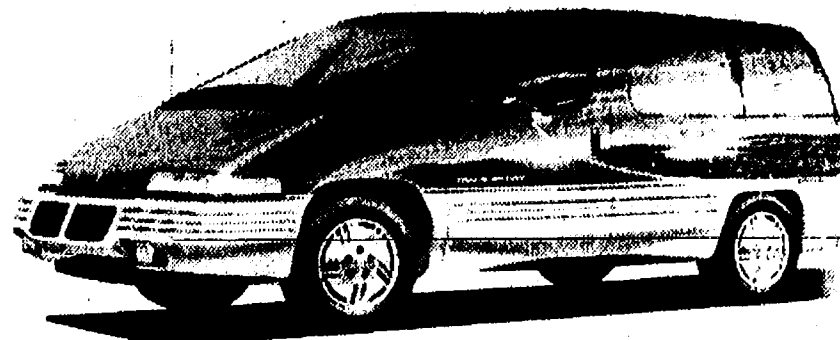

GRAND AM LE COUPE

**'2,000
Rebate**



PONTIAC

WE SELL

Excitement

HARPER PONTIAC SALES & SERVICE, INC.

SUMNER G. OESTERLE

118 W. MIDDLE ST.

CHELSEA, MICH.

(313) 475-1306

In Business Since 1926

**JEFF POWELL
SCOTT COOPER
ANDY BOOS**

**RICK BEEMAN
GRANT KIDD
ROB LONG**

**Good Luck in
The Derby!!**



TEAL TORNADOS of the Midget softball league finished with a 10-2 record this season. In front, from left, are Meghan Holfka, Karen Kuhl, Jill Drexler, Kelly Kentala, Margaret Schick, and McKenna Houle. In back, from left,

are batboy John Houle, coach John Houle, Robin Raymond, Carrie Stubbs, Lindsey Powers, Ingrid Bledron, Beth Wagenschutz, Emily Arend, and coach Patty Schick. Not pictured is Amy McCalla.



EAGLES of the Farm League are pictured above. In front, from left, are Brian Fischer, Jim McKie, Justin Schantz, Josh Miller, and Isaac Robinovitz. In back, from left, are Roman Ruhl, Justin Fusco, Vince Scheffer, Jason Allee, and Aaron Ruhl. Coach is John Ruhl.

Nature from Your Backdoor

By Glenn R. Dudderar
If you take even casual notice of the critters in your backyard, you've probably seen most of the animals we've talked about in this column. Some of the likely visitors to rural or suburban backyards you are very unlikely to see, however. One of those is the weasel.

Michigan's largest weasel, found throughout the state, is the long-tailed weasel, which reaches a length of about 10 inches. Its smaller cousin, found in the Upper Peninsula and northern lower Michigan, is the short-tailed weasel, or ermine, which measures about 8 inches. The least weasel, about 6 inches long, occurs throughout the southern part of the state.

For several good reasons, even though these animals may be frequent visitors to your backyard, it's unlikely that you'll see them.

First of all, weasels work the night shift. They do most of their moving around and hunting at night.

Second, they travel by slipping under, squeezing between and gliding over obstacles. Slender, agile animals, they most resemble a snake in the way they slink around your yard.

It's this mode of travel that's given rise to the use of the term "weasel" to describe people who are sly and devious and secretive, and "weasel out," meaning to sidestep or circumvent an obligation or situation. Likewise, a "weasel word" is one chosen to avoid making a direct or forthright statement.

Anyone who has seen a weasel on the hunt knows that evasion or avoidance of direct action is not the weasel's way when there's prey to be had. Weasels attack ferociously and fearlessly, and if cornered, they will put up a fierce defense.

A third reason that weasels can come and go unseen is their color. In the summer, their coats are a rich brown except for the underside from throat to pelvic area, which is a creamy yellow. As they move through tall grass and weave their way around shrubs in the dark, they blend right in to the deep shadows. In winter, they turn white except for the black tips of their tails. So, in a snowy winter, they are so well camouflaged that you are even less likely to see them than in the summer.

Also, it's easy to confuse a large long-tailed weasel with a small mink, especially if you don't see the buff underbelly of the weasel. Mink, however, are larger and usually darker brown, and they have only a small white streak under the chin and on the throat.

Many people find out weasels are in the neighborhood when they try to raise poultry or rabbits in the backyard. A determined long-tailed weasel can kill an adult chicken or a rabbit, though either would be too big for it to drag away or consume entirely. The first sign that a weasel has visited the chickens, then, is likely to be a partially eaten carcass and a pile of feathers discovered one morning.

If you don't raise weasel food, your yard may still provide it in the form of mice, moles, ground squirrels and chipmunks. You may not know the weasels are there, however, unless you find paw prints in bare earth or snow, or unless the family dog or cat happens to catch a weasel or one gets caught in a mole trap. (Least weasels frequently run along mole tunnels to hunt the moles.)

In spite of the time I spend observing wildlife in my backyard, I have never seen a weasel there. I know they come visiting, however, because I've seen their tracks. I have also seen them run across the road at night, and I've encountered them in forest and field.

It's too bad that we don't see the weasel more often. But perhaps its secretive nature is part of our fascination with it. Except when it's killing small livestock, it's basically on our side in the continuing battle against rats and mice. People with backyard chickens and rabbits who eliminate the weasels that take an occasional chicken often find out that the rats take up where the weasels left off, and in greater numbers, thanks to the elimination of a voracious predator.

A better strategy would be to weasel-proof the chicken or rabbit quarters with sheet metal or hardware cloth as needed to prevent weasels from digging, climbing or chewing their way in. This will also keep the rats out and help discourage larger predators such as dogs, foxes, raccoons, skunks and domestic cats. And it will help to maintain an amiable relationship between you and the wildlife, which is a basic part of enjoying nature from your backdoor.

Students Offered Special Times For Entering Items in Chelsea Fair

Chelsea Community Fair Home Economics Department is offering special exhibit entrance times for middle school and high school students, many of whom are involved in band and athletic camps or have to work.

Entries will be taken from 4 p.m. to 6 p.m. on Sunday, Aug. 19 at the home economics area in the new building. Only non-perishable items will be accepted, unless it is impossible for a participant to enter on Tuesday, Aug. 21.

Student perishable items will be accepted on Tuesday beginning at 7 a.m., which will allow students to get to camps or work on time.

For more information contact Clara Smith at 475-3713 or Luann Heller at 475-7063.

Village Buys Copy Machine

Village council approved the purchase of a \$5,120 A.B. Dick copy machine for use by village office staff.

Council also voted to purchase a maintenance agreement with the machine.

Please Notify Us
of Any
Change in Address

CUSTOM COVERS
PONTON • MOORING • CONVERTIBLE TOPS
FOX TENT & AWNING CO.
617 S. Ashley, Ann Arbor • (313) 665-9126

Tell Them You
Read It in The Standard

WE'LL BEND TO YOUR NEEDS

- CUSTOM SHEET METAL FABRICATION
- PLASMA CUTTING
- PRESS BRAKE
- SHEARING
- WELDING
- HELIARC

ALL SEASON COMFORT CO.

Your AMANA dealer for heating & cooling products
115 W. MIDDLE CHELSEA

475-7617

Beaumont Family CAVANAUGH LAKE STORE

A Family Business
Serving the lake for 90 years

Glazier at Cavanaugh Lk. Rd.

Open 7 days 8 a.m. - 8 p.m.

GOOD OL' DAYS OF BOWLING



BOWLING 50¢
HOT DOGS 50¢

FRIDAY, AUG. 17
SATURDAY, AUG. 18
SUNDAY, AUG. 19

OPEN DAILY
11 a.m. till 11 p.m.

BOWL IN AIR-CONDITIONED COMFORT
CHELSEA LANES, INC.

Featuring the Mark IV Lounge

1180 M-52, Chelsea

Ph. 475-8141

REDDEMAN FARMS GOLF COURSE

Opening August 17th

- New, challenging public golf course
- 18 holes
- Call 24 hours in advance for tee-time
- Golf carts available
- 1990 season hours: Wed.-Sun. 7 a.m.-7 p.m. • Closed Mon. & Tues.

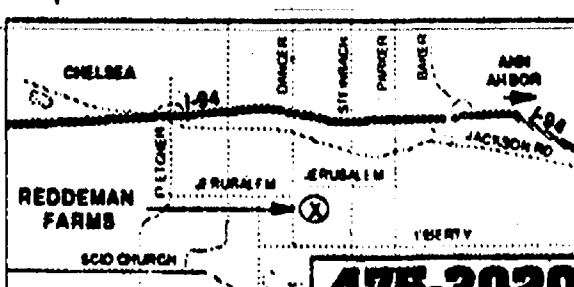

475-3020

555 S. DANGER RD. • CHELSEA

Are You New to the Chelsea Area?
Newcomers Welcome Service
sponsored by
the area's leading merchants
and
The Chelsea Chamber of Commerce
would like to visit you
and help you become acquainted
with your new community
13909 Scio Church Rd.
Chelsea, MI 48118

The Prudential
THOMAS DAULT, Agent
500 W. Michigan Ave., Jackson
Office: (517) 784-8539
Home: (313) 475-2830
FINANCIAL SERVICES

ADULT CO-ED SOFTBALL PROGRAM ORGANIZING

Chelsea Recreation Council will once again be organizing an Adult, Co-ed Softball program for later this summer. An organizational meeting will be held on Sunday, Aug. 26 at 1 p.m. at Dana Fields. The season starts on Sunday, Sept. 16 and ends on Sunday, Oct. 7. This is a Double-Header League. Cost will be \$75 per team and the players fee will be \$8 for participants from Sylvan, Dexter and Lyndon townships. Participants from other townships will be charged a \$10 players fee.

If you are interested in playing softball, please contact the Recreation Department at 475-9830 or the Director, Howard, at 498-2813 if you need help forming a team.

Attention Class of '91

Seniors — Express Yourself
Not for everyone

Just a Select Few
Who want to Save BIG!

JULY-AUGUST CAMERA CHARGE \$10

Regularly \$20

Payable at time of sitting.

Senior Portrait Time Is Special!

Stop by for your special time to pick up guidelines which will help us create the best portrait you have ever taken.

"It's Your Choice
Where You Go" — "At
Your Convenience"

• BRING YOUR FAVORITE OUTFITS:

- Athletics • Casual • Formal
- SENIOR PORTRAIT PACKAGE AVAILABLE
- LAST WEEK IN AUGUST ALREADY BOOKED
- SENIOR FILE GOES BACK 32 YEARS

GUENTHER STUDIO

CHELSEA, MICH.

PH. (313) 475-1225

CLOSED MONDAYS



MARC TUTTLE of Chelsea set three state records at the Michigan Hershey Track and Field Youth Program in Howell July 13. Tuttle, competing in the physically challenged category for boys 9-10, set records in the 50 dash, softball throw, and club throw. He is the son of Tom and Janet Tuttle.

Three Boys Suspended For Beach Vandalism

Three 14-year-old boys who were involved in the extensive vandalism at Beach Middle school this summer were suspended from the Chelsea School District for the coming year.

A special meeting of the board of education was held Monday to deal with the issue. Part of the meeting was closed and part of it was open.

Each boy may be eligible to return after a semester based on a report from his caseworker, said superintendent Joe Piasecki. In addition, the boys will have to be able to blend their coursework at whatever school they attend with the courses they would enroll in at Chelsea High School.

Even then, Piasecki said, they have to petition the board to be re-instated. "I met with all the parents a couple of weeks ago and told them the board may consider everything from a two

week suspension to permanent suspension, and that they should be prepared for all possibilities," Piasecki said.

Piasecki said that it's possible the boys may be able to enroll in another public school, but said private school was the most likely option.

Piasecki said he would do "whatever I can" to help the boys enroll in whatever school they choose.

An increasing number of working parents have elder care problems, according to the U. S. Labor Department. A study by the Travelers Insurance Co., found that 28 percent of its employees provided care for a friend or relative aged 65 or older.

Chelsea Schools Summary Report

Starting/Ending Times, Lunch Hours, and Half-Day Dismissal Times 1990-91

HIGH SCHOOL SCHEDULE	
Zero Hour	7:35 - 8:20
1st Hour	8:25 - 9:20
2nd Hour	9:25 - 10:20
3rd Hour	10:25 - 11:20
4th Hour	
A Lunch (lunch)	11:20 - 11:50
(class)	11:55 - 12:50
B Lunch (class)	11:25 - 12:20
(lunch)	12:20 - 12:50
5th Hour	12:55 - 1:50
6th Hour	1:55 - 2:50
1/2 Day Dismissal Time:	11:15

MIDDLE SCHOOL SCHEDULE	
Zero Hour	7:40 - 8:25
1st Hour	8:30 - 9:15
2nd Hour	9:20 - 10:05
3rd Hour	10:10 - 10:55
4th Hour	
A Lunch (class)	11:34 - 12:20
(lunch)	11:00 - 11:30
B Lunch (class)	11:02 - 11:48
(lunch)	11:50 - 12:20
5th Hour	12:24 - 1:10
6th Hour	1:14 - 2:00
7th Hour	2:04 - 2:50
1/2 Day Dismissal Time:	11:10

ELEMENTARY SCHOOL SCHEDULE	
Zero Hour	7:40 - 8:20
School Starts	8:30
Lunch Periods:	11:20
	11:40
	12:00
Dismissal	2:40
1/2 Day Dismissal Time:	11:00

KINDERGARTEN SCHEDULE	
A.M.	8:30 - 11:00
P.M.	12:10 - 2:40

- ★ Written Estimates
- ★ Certified Master Mechanics
- ★ Professional Service
- ★ Written Warranty
- ★ Returned Parts
- ★ Towing

GUARANTEED AUTO SERVICE

LUBE • OIL AND FILTER
\$11.88

- Up to 5 Quarts Oil
- Oil Filter
- Chassis Lubrication

ENGINE TUNE-UP
\$34.88

- Most Cars 6 Cyl. **44.88**
- Includes New spark plugs 8 Cyl. **54.88**

AIR CONDITIONER RECHARGE
\$19.88

- Adjust Belt Tension
- Check A.C. System
- Freon Extra

FRONT DISC BRAKES
\$59.88

- Includes new pads and labor
- Machine turn rotors
- Repack bearings
- Metallic Pads Extra
- Most Cars

ROTATE & COMPUTER BALANCE
\$19.88

- Smooth out rough ride
- Improve tire wear
- Recommended every 8,000 miles

FRONT STRUTS
\$129.95 Pair

- Lifetime Warranty
- Includes Installation
- Sizes for most cars

BF Goodrich
TIRE SALE 35.95
P155/80R13

- Steel Belted Radial
- 50,000 Miles
- Free Installation

P155/80R13.....35.95	P185/75R14.....43.95	P215/75R15.....59.95
P165/80R13.....38.95	P195/75R14.....47.95	P225/75R15.....61.95
P175/80R13.....41.95	P205/75R14.....50.95	P235/75R15.....65.95
P185/80R13.....43.95	P205/75R15.....53.95	

CHELSEA SHELL SERVICE



1630 S. MAIN, CHELSEA, MICH. 48118

M-52 & I-94

475-2722



GEORGE MEYER
COMPANY SINCE 1934
"Your Ann Arbor Area Window Specialists"
Presents:
Visit our extensive showroom
OTHER FINE PRODUCTS:
Roofing, Siding, Gutters, Awnings,
Patio Covers and Patio Enclosures.
3496 Pontiac Trail, Ann Arbor • 769-7330



This is Our **35th Year**
Quality Products
Quality Workmanship

GORDON SAVERY BUILDING & REMODELING

• CARPENTRY
• CABINETS

• SIDING

• ADDITIONS
• FINISH WORK

Licensed Ph. 426-2300 25 Years Experience

4601 Mast Rd., Dexter, Mich. 48130

Jim DROLETT & Doug SMITH

THANK DEXTER TWP. VOTERS

**FOR YOUR CONFIDENCE & SUPPORT
AT THE POLLS ON AUGUST 7.**

**We Pledge to Keep Good Government
for Dexter Township**

Paid for by Dexter Township Citizens for Good Government
Box 244, Dexter, Michigan 48130

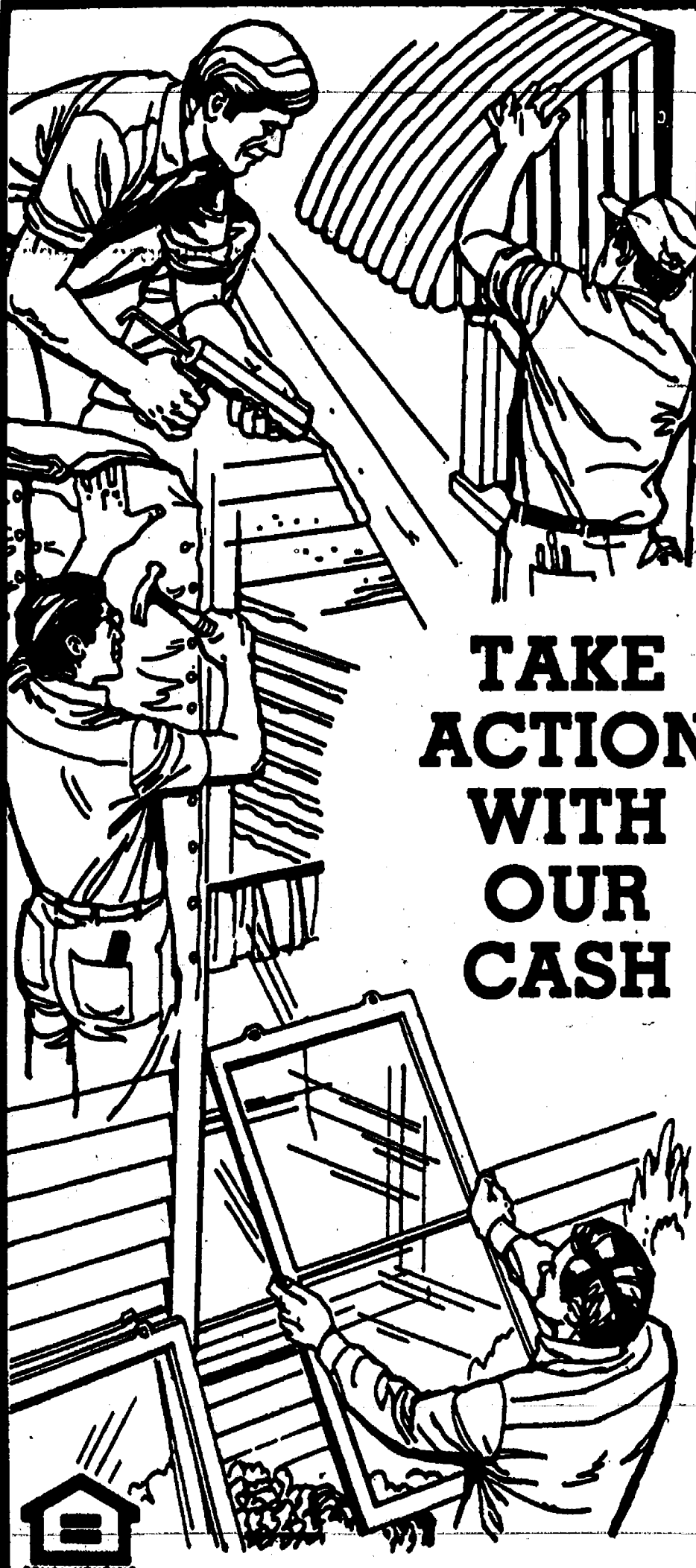

TAKE ACTION WITH OUR CASH

Isn't it funny how the view of your home from a backyard lawn chair on a pretty sunny day points out so many needed home improvements before Winter arrives.

So the roof shows buckling, windows need caulking or replacement, the foundation could use some repair and you really never got around to insulating or painting your home, as yet. It's not too late!

Make arrangements now to implement as many improvement projects as possible to tighten-up the home front. Old Man Winter will hit you harder than any monthly home improvement loan program we offer and you'll gain the benefit of lower fuel bills!

CSB CHELSEA STATE BANK
Member F D I C

Branch Office
1010 S. Main

Phone 475-1353

Main Office
305 S. Main



**MICHIGAN'S
LARGEST
COMMUNITY
OWNED
FAIR**

53rd ANNUAL

CHELSEA COMMUNITY FAIR

— SCHEDULE OF EVENTS —

1. All events are subject to change.
2. All exhibits are open to the public from 10:00 a.m. until 10:00 p.m., except during judging in the Red Barn.
3. Rides and concessions by Crown Amusement every afternoon and evening.

TUESDAY, AUG. 21st —

8:00 a.m. to 12:00 Noon—Exhibits entered in Baked Goods and Cut-Flowers.
9:00 a.m.—Horse Show, Halter and Showmanship in Horse Arena.
11:00 a.m.—Judging of Poultry.
1:00 p.m.—Horse Show, English Performance in Horse Arena.
5:30 p.m.—Children's Parade, Tricycle Pull and Kid's Day Events at Main Arena following Parade.
6:00 p.m.—Judging of Rabbits.
7:00 p.m.—Judging of Sheep in Multi-Purpose Arena.
7:30 p.m.—Cavalcade of Thrills Demolition Derby, 3 heats and Feature, plus Volleyball Derby heat.

WEDNESDAY, AUG. 22nd—

9:00 a.m.—Judging of Goats in Multi-Purpose Arena.
10:00 a.m.—Horse Show, Western Performance in Horse Arena.
1:00 p.m.—Judging of Beef in Multi-Purpose Arena.
7:00 p.m.—Judging of Swine in Multi-Purpose Arena.
7:30 p.m.—Cavalcade of Thrills Demolition Derby, 3 heats and Feature, plus Powder Puff heat.

THURSDAY, AUG. 23rd—

9:00 a.m.—Horse Show, Draft Horses & Mules in Horse Arena.
9:00 a.m.—Antique Tractor Pulling Contest in Main Arena.
10:00 a.m.—Judging of Dairy Cattle in Multi-Purpose Arena.
4:30 p.m.—Kiddies Peddle-Power Tractor Pull in Main Arena.
6:30 p.m.—Mud Bog in Main Arena.
7:00 p.m.—Livestock Auction.

FRIDAY, AUG. 24th—

8:00 a.m. to 12:00 Noon—Ladies Day in Multi-Purpose Arena.
9:00 a.m.—Horse Show, Gymkana in Horse Arena.
9:00 a.m.—Tractor Pulling Contest, Lightweight Classes in Main Arena.
7:00 p.m.—Selection of 1990 Fair Queen & Court at Multi-Purpose Arena.
7:00 p.m.—Resumption of Tractor Pulling Contest; Farm Stock-Speed Pull Weight Transfer Sled Classes in Main Arena.
9:00 p.m.—Livestock Showmanship Sweepstakes at Multi-Purpose Arena.

SATURDAY, AUG. 25th—

8:00 a.m.—Open Horse Show in Horse Arena.
9:00 a.m.—Fun Run sponsored by U. of M. Family Practice Center.
9:00 a.m.—Compact Tractor Pull in Main Arena.
1:00 p.m.—Chelsea Fair Parade.
2:00 p.m.—Horseshoe Pitching Contest in Multi-Purpose Arena.
7:00 p.m.—The Holy Cows and The Opossums, two local-based bands playing music for your entertainment in the Multi-Purpose Arena.
7:00 p.m.—4-Wheel and 2-Wheel Drive Pulling Contest in Main Arena.
10:00 p.m.—Livestock Raffle Drawing in Main Arena.

ADMISSIONS

DAILY:
Enables purchaser to enter and attend all activities of the Fair for the day... \$3.00
Children 12 years and under... Free
THURSDAY ONLY, Senior Citizens (65 and older)... Free
FRIDAY ONLY, Ladies Day... \$2.00
SEASON PASS:
Enables purchaser to enter and attend all activities at the Fair any number of times. Parking in lots only... \$10.00
Students with high school I.D.... \$7.00
SENIOR CITIZENS SEASON PASS:
Enables purchaser (65 years and older) to enter and attend all activities at the Fair any number of times. Parking in lots only... \$6.00
Everyone over 12 years of age attending the Fair must MUST pay an admission to enter.

TUESDAY & WEDNESDAY, AUG. 21-22

CAVALCADE OF THRILLS

DEMOLITION DERBY

3 Heats & Feature Each Night — Plus Special Features
Volleyball Heat Tues. and Powder Puff Heat Wed.

THURSDAY, AUG. 23

THE MUD BOG

Best Trucks & Pay-backs in the Tri-State Area

FRIDAY, AUG. 24

TRACTOR PULL

Weight Transfer

SATURDAY, AUG. 25

4-WHEEL DRIVE SPEED PULL

Best Speed Pull in Michigan!

GRANPA CRATCHET appearing daily on Midway in his miniature truck, spreading slap-stick humor

PAGE
DEADLINE:
NOON,
SATURDAY
Phone
475-1371

PUT IT IN THE WANT ADS FOR RESULTS

Just
Phone
475-1371

Automotive

1977 MERCEDES-BENZ — 240 D. Cream, California car. \$5,500 or best offer. Ph. 475-9260. c13-2

1985 FORD LTD Station Wagon — Ideal family car—9 passenger; power steering, brakes, windows, door locks; AM-FM stereo and cassette; air conditioning. Excellent condition, maintenance records available; one owner, non-smoker. Asking \$4,200. Call 475-1284 after 6 p.m. c12

1982 BUICK PARK AVENUE — A big, safe, comfortable 4-door sedan; power steering, brakes, windows, door locks; AM-FM stereo and cassette; air conditioning. One owner, non-smoker. Maintenance records available. Some rust. Asking \$1,900. Call 475-1284 after 6 p.m. c12

1980 FORD FIESTA — Good condition. Air cond. 12 new tires. \$1,100 or best offer. 475-5776. c12

'85 BUICK Somerset. '83 New Yorker. Ph. 475-8503. c12

1990 BUICK PARK AVENUE — 4-dr. 2,300 actual miles. Reason for selling, have ordered a 1991 Park Ave. Price \$19,995. Will consider a trade. Call 475-8502. Lyle J. Haselwardt, 705 W. Middle St., Chelsea, Mich. 48118. c11H

'88 MUSTANG LX — 5 speed, all power, hatchback, air. \$5,800. Ph. 475-9413. c13-4

BODY SHOP

COMPLETE FULL TIME

Estimates Available

PALMER FORD

222 S. Main 475-1301

Farm & Garden 12H

MYER'S

MUM GARDENS

Our mum plants are ready to go.

\$2.50 per plant

Many in bloom

5606 Hill Rd., Stockbridge

10 miles north of Chelsea

1/2 mile off M-52

Ph. 517-851-8825

c13-2

ONION EQUIPMENT

Haines Onion Harvester, roller bed 40 inch x 60 inch. Onion puller. Onion 4-row set Planter, 16" center.

PENDLETON FARMS

49885 Willis

Belleville, MI 48111

313-461-0942

c12-2

BLUEBERRIES

You-Pick-65¢ lb.

ZABINSKY BLUEBERRY FARM

110810 Beach Rd., Dexter

426-2900

Open 9 a.m. to 8 p.m. daily

c10H

REDHAVEN

PEACHES

You-Pick or Picked

Sylvan Orchard

on Cavanaugh Lake Rd.

between Pierce and Kalmbach

Call for information

475-1943

c13-3

Recreation Equip.

KAYAK ABOVE-GROUND swimming pool, 16'x32' with large aluminum deck, complete, in use. \$2,400. Call after 6 p.m., 475-9556. c12

Recreation Equip.

RECORDS

Add to your collection

Golden Goodies Records

18 rpm.; old '30's, '40's labels: Victor, Coral, Columbia and others.

Good condition.

Call 662-1771

c4H

For Sale

17-FT. REFRIGERATOR with freezer, like new, \$150. Ph. 498-3342. c12

FOR SALE — Dining table, 3 leaves, 4 chairs, Davenport. All in excellent condition. 475-7353. c12

RUG — Grey textured, 9'16"x12'. Used. Call 475-7139. c12

18-FT. TRAVEL TRAILER — Self-contained. \$1,500 or best offer. Ph. 475-8347. c13-4

BEDROOM SET — Light mahogany, double bed, dresser with 4"x4" mirror, and 4 drawers, night stand with drawer, chest 36"x20" with 3 large drawers. 663-8228. c4H

SOFA SLEEPER — Contemporary style, regular bed size. Dark blue with Simmons mattress. Excellent condition. Ph. 663-8228. c2H

BEAUTIFUL MAHOGANY dining room set, 68" long table with 3 leaves and table pads, 6 upholstered chairs (heat and hostess chairs with arms) and 4 straight chairs. Buffet with 4 drawers and 2 side doors. China closet with beveled glass doors plus 3 large drawers. Must see to appreciate. Ph. 663-8228. c2H

CHAIRS — 4 sturdy hardwood. \$25 ea. Excellent condition. 663-8228. c12-2

PICTURE FRAMES, baskets. All sizes. Ph. 663-8228. c12-2

TRAIN TRACKS for HO Lionel train, 30" x 15. 663-8228. c12-2

SAVE THE PLANET

... for your children

C&D LAUNDRY

now offers

Cloth Diaper Service

FREE PICK-UP & DELIVERY

Call

475-7900

c14-4

HUSKY BUILDINGS

24x40x8, \$3,990. For garages, shops, storage. Entrance and overhead doors. Optional colored siding. Free quotes, quick construction, licensed and experienced. 800-292-0679. c2H

PIONEER POLE BLDGS. — 30x40x10 \$5,790. 12' overhang, choice of 12 colors, siding, roofing, trim. Roof insulation, "Huge" light, 2x6' framed. Fast construction and free quotes. 800-292-0679. c2H

COIN OPERATED

PINBALL & VIDEO

GAMES

For Your Home Use

Call

662-1771

c25H

11-PC. BEDROOM SET — Immaculate collectible (1938), cedar chest drawer. Best offer, 475-3316. c12

FREEZER — Free for the taking. Large chest type, excellent condition, needs repair. Call 475-3302. c12

WASHER — Whirlpool, top of the line, 5 years old, \$150. Call 475-3302. c12

DRYER — Free, good condition, works well. Call 475-3302. c12

I.B.M. XT COMPUTER — F.D.-H.D.-K.B., monitor, \$350. Great for school. 475-2668. c12

11 HP RIDING LAWN MOWER, Montgomery Wards, 36" mowing deck, rebuilt engine, \$300 or best offer. Ph. 475-1963. c12

WEDDING STATIONERY — Prospective brides are invited to see our complete line of invitations and wedding accessories. The Chelsea Standard, 300 N. Main. Ph. 475-1371. c2H

Garage Sales

Garage Sale — 418 Chandler St., Chelsea, Fri., Aug. 17, 9 a.m. to 4 p.m., Sat., Aug. 18, 9 a.m. to 12 noon. Musical instruments, ski equipment, golf clubs, modern, books, miscellaneous. c12

Garage Sale — 58 Chestnut, Fri., Aug. 24, 9 a.m. to 5 p.m. and Sat., Aug. 25, 9 a.m. to 12 noon. c13-2

Garage Sale — Lots of excellent quality children's clothes, sizes 0-14, plus lots of miscellaneous items and toys. 11805 Dunlavy Lane, Dexter, off Strawberry Lake Rd., Fri., Aug. 17, Sat., Aug. 18, 9 a.m. to 4 p.m. Call 426-5144. c12

Antiques 4c

Garage Sales

BIG YARD SALE — Thurs., Fri., Sat., Aug. 16-18, 10 a.m. to 5 p.m., 627 S. Main St., Chelsea. Bookcase, bike, furniture, school clothes cheap, lots of stuff. c12

MULTI-FAMILY GARAGE SALE — Girl's clothes, size 8 to 14, women's clothes, toys, bikes, dishes and many more treasures. Fri., Sat., Aug. 17-18, 9 a.m. to 5 p.m., 623 Taylor St., Chelsea. c12

BARN SALE — Fri., Sat., Sun., Aug. 17-18-19, 12150 Hannewald Rd. (Mt. Hope), 9 a.m. to 5 p.m. Guns, knives, baseball cards, antiques, collectibles, some clothes, dishes, etc. c12

YARD SALE — Thurs. and Fri., Aug. 16-17, 9 a.m. to 5 p.m., 306 Grant, Chelsea. c12

Garage Sale — Fri., Aug. 17, 9 a.m. to 5 p.m., 9160 Island Lake Rd., Dexter. Toddler's girl's clothes, humidifier, rotor, books and more. c12

Garage Sale — It's now or never! Lots of boy's clothes, toys, bikes, old oak paneled doors, sinks, even a bath tub! Also a '81 Honda CM 400 motorcycle. Saturday, Aug. 18, 9 a.m. to 1 p.m., 811 McKinley Rd. 475-2550. c12

Garage Sale — Aug. 17-18, 8 a.m. to 6 p.m., 4756 Clear Lake Shores, From Clear Lake Rd. turn east, on Loveland Rd. for 1 1/2 miles to Clear Lake Shores Dr. Dishes, kitchen utensils, vacuum, books, windows, lamps, plus many more miscellaneous items. c12

Yard Sale — Fri. and Sat., Aug. 17-18, 9 a.m. to 5 p.m., 50 S. Fletcher, Chelsea. Lots of new items, glassware, toys, clothes, 1971 El Camino parts. c12

Garage Sale — Household items, clothing, free stove. Fri., Aug. 17, 10 a.m. to 5 p.m., 116 E. Summit, Chelsea. c12

Attic Sale by Kate, Off to college. Clothes, books, records and collections. Saturday, Aug. 18, 10 to 4, 607 S. Main St., Chelsea. c12

Yard Sale — 3-family, Scio Farms Estates, 110 Sycamore, Sat. & Sun. c12

Garage Sale — Lots of nice girls' school clothes, sizes 8-14. Coats and jackets, child's electric organ, much more. 9 a.m. to 7 p.m. Thurs., Aug. 16 and Fri., Aug. 17, 11351 Leake Rd. (off M-52, 4 miles from Stockbridge). c12

Yard Sale — Sat., Aug. 19, 9 to 5. Everything must go! Antiques, furniture, depression glass, many other items. Bill Sibley, Chelsea. (Across from Industrial Park.) c12

Garage Sale — Multi-family. Furniture, antiques, books, toys, children's clothes, tools and much more. Fri. & Sat., Aug. 16-17, 8 to 6, 237 Railroad St., Chelsea. c12

Garage Sale — 559 Chandler St., Chelsea, Fri., Aug. 17, 9 a.m. to 5 p.m.; Solid oak table and 4 oak chairs, stereo cabinet, double Lay-Z-Boy chair, downhill skis, baby furniture, toys and clothes, extra large men's clothing, kitchen items and lots of miscellaneous items. c12

LARGE YARD SALE — Fri. & Sat., Aug. 17-18, 125 E. Summit St., Chelsea, 9:30 a.m. to 4 p.m. Baby items, camping supplies, fishing equipment, cassette tapes, books, furniture and much more. c12

CARPORT SALE — 134 South St., Chelsea. One day only, Fri., Aug. 17, 9 a.m. to 5 p.m. Rain or shine. A few pieces of outdoor furniture, antique tools, lamp shades, decorative pillows, 2 or 3 old clocks and many miscellaneous items. c12

Yard Sale — 5501 Conway Rd., Chelsea, off Cavanaugh Lake Rd., Fri., and Sat., Aug. 17-18, 9 a.m. to 5 p.m. Miscellaneous items and toys. c12

ESTATE SALE

Fri. and Sat., 9 a.m. to 6 p.m., Aug. 17-18, 1214 Meadow Lane, Corner of Wilkinson

Antiques, furniture, dishes, miscellaneous household items. c12

2nd MARRIAGE SALE — Round oak dining table and 6 chairs, exercise bike, old electric dryer, old bikes, etc., Sat., Aug. 18, 1994 Old US-12 (1 mile west of Polly's, 475-9464. c12

Garage Sale — 58 Chestnut, Fri., Aug. 24, 9 a.m. to 5 p.m. and Sat., Aug. 25, 9 a.m. to 12 noon. c13-2

Garage Sale — Lots of excellent quality children's clothes, sizes 0-14, plus lots of miscellaneous items and toys. 11805 Dunlavy Lane, Dexter, off Strawberry Lake Rd., Fri., Aug. 17, Sat., Aug. 18, 9 a.m. to 4 p.m. Call 426-5144. c12

Antiques 4c

ANN ARBOR ANTIQUES MARKET - BRUSHER — Sunday, August 19, 5055 Ann Arbor-Saline Road, Exit 175 off I-94. Over 350 dealers in quality antiques and select collectibles; all items guaranteed as represented and under cover, 5 a.m.-4 p.m. Admission \$3.00, 22nd season. The Original! c24-34

CLASSIFICATIONS

Automotive

Motorcycles 1a

Farm & Garden 2

Recreation Equip. 3

Books, Motors, Steamships, Sports Equipment. 4

For Sale (General) 4a

Auction 4b

Antiques 4c

Real Estate 5

Land, Homes, Cottages 5a

Mobile Homes 5b

Animals & Pets 6

Lost & Found 7

Help Wanted 8a

Work Wanted 8b

Adult Care 9

Child Care

Wanted 10

Wanted to Rent 11a

For Rent 12

Houses, Apartments, Land, Misc. Notices 13

Personals 14

Entertainment 15

Bus. Services 16

General Carpentry/Construction Excavating/Landscaping Maintenance Repairs Tutoring/Instruction Financial 17

Bus. Opportunity 18

Thank You 19

Memoriam 20

Legal Notice 21

CLASSIFIED ADS THANK YOU/MEMORIAM

CASH RATES:

10 figures \$1.00

10¢/figure over 10

When paid by noon Saturday

CHARGE RATES:

10 figures \$3.00

Minimum charge: \$3.00

All advertisers should check their ad the first week. The Standard cannot accept responsibility for errors on ads received by telephone but will make every effort to make them appear correctly. Refunds may be made only when an erroneous ad is cancelled within the first week that it appears.

CASH RATES:

30 figures \$3.00

10¢ per figure over \$0

When paid by noon Saturday

CHARGE RATES:

30 figures \$5.00

DEADLINES

CLASSIFIED PAGES

Saturday, 12 noon

"CONTINUED" CLASSIFIEDS

Monday, 12 noon

Antiques

OLD ORIENTAL RUGS

Wanted any size or condition

Call 1-800-443-7740

c12-4

ANTIQUE BEDROOM SET — Beautiful walnut single bed, spring and mattress. Dresser with large mirror and 3 drawers. Excellent condition. 663-8228. c4H

ANTIQUES and collectibles wanted — Anything old. Call Jean Lewis, 475-1172. c23-38

Real Estate

WOODED BUILDING SITES

2, 4, 10 AC. LOTS

Chelsea Schools, Perk-approved.

Call Evenings 475-3805

c13-2

IDEAL BUILDING LAND

40 ACRES in Washtenaw County, 1/2 mile from Jackson County.

35 ACRES — Rolling hills, 1 mile from Jackson County in Washtenaw County.

Call (517) 688-9259 or call (313) 428-7687

c13-5

HOUSE FOR SALE

By Owner

3-bedroom. \$65,000

Ph. 662-2043.

c12-2

LOCH ALPINE

FOR SALE BY OWNER

Large corner lot, walking distance to beautiful Ann Arbor Country Club and 2 private lakes. Ready to build on. \$48,000. Terms neg. Call Herb at 426-3476 day, 426-5167 evenings. c12H

LOT — Size 99 ft. x 199 ft. with barn. Dexter Village. \$45,000 or trade for home of equal value. Write File No. 17, Dexter Leader, 300 N. Main St., Chelsea, MI 48118. c12

BELSER ESTATES

... just a few minutes west of Ann Arbor

WE HAVE IT ALL!

fine home sites

all city services

land contract terms

builder's terms

custom home & lot packages

LITTLE WANT ADS! BIG PLUSES FOR BIG RESULTS!

Washtenaw County's Busy Marketplace . . .

Quick, Economical Results . . .

Give 'em a try! . . . Ph. 475-1371

Help Wanted

Help Wanted

Help Wanted

Child Care

For Rent

Bus. Services

Bus. Services

FULL-TIME POSITION available in Chelsea home for developmentally disabled adults. \$5.50 starting, flexible hours, training with pay. Benefits. Call Mary or Annie. 475-9067. c13-2

PART-TIME TOLLING
and attendance positions available.
Call 426-8211

Hudson Mills Metro Park
c13-2

CARPENTER WANTED for small remodeling jobs and repairs, also experience with plumbing and electrical. Call Mr. Benjamin after 6 p.m. Call 761-4546. c13-2

Wendy's Is Now Hiring
Friendly, hard-working employees are needed. There are limited number of positions available for days nights and closing shifts. We offer very competitive starting wages up to \$5.25 per hour.

- Free meals
- Free uniforms
- \$25 referral bonus
- \$25 employee of the month bonus
- Frequent merit raises
- Opportunity to move into management
- Many fun activities and fringes

Apply to Neta Key at 5445 Jackson Rd., Ann Arbor. c12-2

MEYER'S CLEANERS Help Wanted
Full or Part Time
Apply within
MEYER'S CLEANERS
5851 Jackson Rd.
Ann Arbor c52ff

ATTENTION: POSTAL JOBS! Start \$11.41/hour! For application info, call (1) 602-838-8885, Ext. M-6514, 6 a.m.-10 p.m., 7 days. c12-4

DISHWASHERS
Day and Night Shifts
Full or Part-Time
Apply in Person
GINA'S
1120 S. Main St.
In the Chelsea Shopping Center
Chelsea, Mich. c13

Wendy's Is Now Hiring
Friendly, hard-working employees are needed. There are limited number of positions available for days nights and closing shifts. We offer very competitive starting wages up to \$5.25 per hour.

MEYER'S CLEANERS Help Wanted
Full or Part Time
Apply within
MEYER'S CLEANERS
5851 Jackson Rd.
Ann Arbor c52ff

ATTENTION: POSTAL JOBS! Start \$11.41/hour! For application info, call (1) 602-838-8885, Ext. M-6514, 6 a.m.-10 p.m., 7 days. c12-4

DISHWASHERS
Day and Night Shifts
Full or Part-Time
Apply in Person
GINA'S
1120 S. Main St.
In the Chelsea Shopping Center
Chelsea, Mich. c13

Wendy's Is Now Hiring
Friendly, hard-working employees are needed. There are limited number of positions available for days nights and closing shifts. We offer very competitive starting wages up to \$5.25 per hour.

MEYER'S CLEANERS Help Wanted
Full or Part Time
Apply within
MEYER'S CLEANERS
5851 Jackson Rd.
Ann Arbor c52ff

ATTENTION: POSTAL JOBS! Start \$11.41/hour! For application info, call (1) 602-838-8885, Ext. M-6514, 6 a.m.-10 p.m., 7 days. c12-4

DISHWASHERS
Day and Night Shifts
Full or Part-Time
Apply in Person
GINA'S
1120 S. Main St.
In the Chelsea Shopping Center
Chelsea, Mich. c13

Wendy's Is Now Hiring
Friendly, hard-working employees are needed. There are limited number of positions available for days nights and closing shifts. We offer very competitive starting wages up to \$5.25 per hour.

MEYER'S CLEANERS Help Wanted
Full or Part Time
Apply within
MEYER'S CLEANERS
5851 Jackson Rd.
Ann Arbor c52ff

ATTENTION: POSTAL JOBS! Start \$11.41/hour! For application info, call (1) 602-838-8885, Ext. M-6514, 6 a.m.-10 p.m., 7 days. c12-4

DISHWASHERS
Day and Night Shifts
Full or Part-Time
Apply in Person
GINA'S
1120 S. Main St.
In the Chelsea Shopping Center
Chelsea, Mich. c13

Wendy's Is Now Hiring
Friendly, hard-working employees are needed. There are limited number of positions available for days nights and closing shifts. We offer very competitive starting wages up to \$5.25 per hour.

MEYER'S CLEANERS Help Wanted
Full or Part Time
Apply within
MEYER'S CLEANERS
5851 Jackson Rd.
Ann Arbor c52ff

ATTENTION: POSTAL JOBS! Start \$11.41/hour! For application info, call (1) 602-838-8885, Ext. M-6514, 6 a.m.-10 p.m., 7 days. c12-4

DISHWASHERS
Day and Night Shifts
Full or Part-Time
Apply in Person
GINA'S
1120 S. Main St.
In the Chelsea Shopping Center
Chelsea, Mich. c13

Wendy's Is Now Hiring
Friendly, hard-working employees are needed. There are limited number of positions available for days nights and closing shifts. We offer very competitive starting wages up to \$5.25 per hour.

MEYER'S CLEANERS Help Wanted
Full or Part Time
Apply within
MEYER'S CLEANERS
5851 Jackson Rd.
Ann Arbor c52ff

ATTENTION: POSTAL JOBS! Start \$11.41/hour! For application info, call (1) 602-838-8885, Ext. M-6514, 6 a.m.-10 p.m., 7 days. c12-4

DISHWASHERS
Day and Night Shifts
Full or Part-Time
Apply in Person
GINA'S
1120 S. Main St.
In the Chelsea Shopping Center
Chelsea, Mich. c13

Wendy's Is Now Hiring
Friendly, hard-working employees are needed. There are limited number of positions available for days nights and closing shifts. We offer very competitive starting wages up to \$5.25 per hour.

MEYER'S CLEANERS Help Wanted
Full or Part Time
Apply within
MEYER'S CLEANERS
5851 Jackson Rd.
Ann Arbor c52ff

ATTENTION: POSTAL JOBS! Start \$11.41/hour! For application info, call (1) 602-838-8885, Ext. M-6514, 6 a.m.-10 p.m., 7 days. c12-4

BAKER
with experience or will train apprentice
Apply in person at
Farmer Grant's Market
6393 Jackson Rd.
Ann Arbor c12

TEMPORARY UNIT CLERK — From Aug. 27-Dec. 26. Position requires good communication, organizational, and typing skills. Send resume to: Chelsea Methodist Retirement Home, 805 W. Middle St., Chelsea, MI 48118. c12

DAIRY/FARM HELP — Part-time or full-time. Call 475-8970. c12

EXPERIENCED BIKE ASSEMBLER
Toys 'R Us
Arborland Mall
Ph. 733-2850 c12

CASHIERS
and
STOCK HELP
Part-Time
For interview appointment
Call 475-9270 c13-2

APPLICATIONS now being taken for experienced sales clerks, full- or part-time for a newly established bridal shop. Call 769-7770. c12

ATTENTION WOMEN — No more minimum wage. California company expanding, part- or full-time income opportunity in a growth/glamour business. Set-up training and on-going support. For information/appointment/contact: Alissa Bauer, Phone 475-1826. c15-4

LOOKING FOR experienced and reliable people for ship-ping/receiving and data-entry positions. Typing and computer skills a plus. \$200/wk. Excellent benefits and excellent opportunity for advancement. Please send resume to:

FAXON COMPANY
345 Mettly Dr.
Ann Arbor, MI 48103 c13-3

HOUSEKEEPERS WANTED — Days, afternoons, midnights. Apply in person at Brookhaven Manor, 401 Oakbrook, Ann Arbor. c14-4

Teacher/Funster
"No kidding... it's playing, singing, bouncing, fun!" Share your energy, enthusiasm and group skills in classes for parents and children under five. 1-3 half days weekly in Westside Ann Arbor. Training provided. Excellent wages and bonus opportunities. Call Gymboree (313) 464-8880. c12-2

WANTED
Bartenders - Wait People
Custodians - Pinchers
Counter Help
Please apply in person at
CHELSEA LANES
Between 3-6 p.m. Mon.-Sat.
1180 S. M-52, Chelsea c15-4

EARN MONEY reading books! \$30,000/yr. income potential. Now hiring. (1) 805-687-6000 Ext. Y-7002. c13-4

Wendy's Is Now Hiring
Friendly, hard-working employees are needed. There are limited number of positions available for days nights and closing shifts. We offer very competitive starting wages up to \$5.25 per hour.

MEYER'S CLEANERS Help Wanted
Full or Part Time
Apply within
MEYER'S CLEANERS
5851 Jackson Rd.
Ann Arbor c52ff

ATTENTION: POSTAL JOBS! Start \$11.41/hour! For application info, call (1) 602-838-8885, Ext. M-6514, 6 a.m.-10 p.m., 7 days. c12-4

DISHWASHERS
Day and Night Shifts
Full or Part-Time
Apply in Person
GINA'S
1120 S. Main St.
In the Chelsea Shopping Center
Chelsea, Mich. c13

Wendy's Is Now Hiring
Friendly, hard-working employees are needed. There are limited number of positions available for days nights and closing shifts. We offer very competitive starting wages up to \$5.25 per hour.

MEYER'S CLEANERS Help Wanted
Full or Part Time
Apply within
MEYER'S CLEANERS
5851 Jackson Rd.
Ann Arbor c52ff

ATTENTION: POSTAL JOBS! Start \$11.41/hour! For application info, call (1) 602-838-8885, Ext. M-6514, 6 a.m.-10 p.m., 7 days. c12-4

DISHWASHERS
Day and Night Shifts
Full or Part-Time
Apply in Person
GINA'S
1120 S. Main St.
In the Chelsea Shopping Center
Chelsea, Mich. c13

Wendy's Is Now Hiring
Friendly, hard-working employees are needed. There are limited number of positions available for days nights and closing shifts. We offer very competitive starting wages up to \$5.25 per hour.

MEYER'S CLEANERS Help Wanted
Full or Part Time
Apply within
MEYER'S CLEANERS
5851 Jackson Rd.
Ann Arbor c52ff

ATTENTION: POSTAL JOBS! Start \$11.41/hour! For application info, call (1) 602-838-8885, Ext. M-6514, 6 a.m.-10 p.m., 7 days. c12-4

DISHWASHERS
Day and Night Shifts
Full or Part-Time
Apply in Person
GINA'S
1120 S. Main St.
In the Chelsea Shopping Center
Chelsea, Mich. c13

Wendy's Is Now Hiring
Friendly, hard-working employees are needed. There are limited number of positions available for days nights and closing shifts. We offer very competitive starting wages up to \$5.25 per hour.

MEYER'S CLEANERS Help Wanted
Full or Part Time
Apply within
MEYER'S CLEANERS
5851 Jackson Rd.
Ann Arbor c52ff

ATTENTION: POSTAL JOBS! Start \$11.41/hour! For application info, call (1) 602-838-8885, Ext. M-6514, 6 a.m.-10 p.m., 7 days. c12-4

DISHWASHERS
Day and Night Shifts
Full or Part-Time
Apply in Person
GINA'S
1120 S. Main St.
In the Chelsea Shopping Center
Chelsea, Mich. c13

Wendy's Is Now Hiring
Friendly, hard-working employees are needed. There are limited number of positions available for days nights and closing shifts. We offer very competitive starting wages up to \$5.25 per hour.

MEYER'S CLEANERS Help Wanted
Full or Part Time
Apply within
MEYER'S CLEANERS
5851 Jackson Rd.
Ann Arbor c52ff

ATTENTION: POSTAL JOBS! Start \$11.41/hour! For application info, call (1) 602-838-8885, Ext. M-6514, 6 a.m.-10 p.m., 7 days. c12-4

DISHWASHERS
Day and Night Shifts
Full or Part-Time
Apply in Person
GINA'S
1120 S. Main St.
In the Chelsea Shopping Center
Chelsea, Mich. c13

Wendy's Is Now Hiring
Friendly, hard-working employees are needed. There are limited number of positions available for days nights and closing shifts. We offer very competitive starting wages up to \$5.25 per hour.

MEYER'S CLEANERS Help Wanted
Full or Part Time
Apply within
MEYER'S CLEANERS
5851 Jackson Rd.
Ann Arbor c52ff

ATTENTION: POSTAL JOBS! Start \$11.41/hour! For application info, call (1) 602-838-8885, Ext. M-6514, 6 a.m.-10 p.m., 7 days. c12-4

DISHWASHERS
Day and Night Shifts
Full or Part-Time
Apply in Person
GINA'S
1120 S. Main St.
In the Chelsea Shopping Center
Chelsea, Mich. c13

ATTENTION: Easy work, excellent pay! Assemble products at home. Details (1) 602-838-8885 Ext. W-6514. c12-4

PREP-COOK
Part-Time - 15 to 20 hrs. per week
Call Monday thru Friday
10 a.m.-6 p.m.
Call 475-3030 c12

A TASTE OF CHELSEA
c12ff

TOWER MART
wants
CASHIERS
and
STOCK HELP
Part-Time
For interview appointment
Call 475-9270 c13-2

APPLICATIONS now being taken for experienced sales clerks, full- or part-time for a newly established bridal shop. Call 769-7770. c12

ATTENTION WOMEN — No more minimum wage. California company expanding, part- or full-time income opportunity in a growth/glamour business. Set-up training and on-going support. For information/appointment/contact: Alissa Bauer, Phone 475-1826. c15-4

LOOKING FOR experienced and reliable people for ship-ping/receiving and data-entry positions. Typing and computer skills a plus. \$200/wk. Excellent benefits and excellent opportunity for advancement. Please send resume to:

FAXON COMPANY
345 Mettly Dr.
Ann Arbor, MI 48103 c13-3

HOUSEKEEPERS WANTED — Days, afternoons, midnights. Apply in person at Brookhaven Manor, 401 Oakbrook, Ann Arbor. c14-4

Teacher/Funster
"No kidding... it's playing, singing, bouncing, fun!" Share your energy, enthusiasm and group skills in classes for parents and children under five. 1-3 half days weekly in Westside Ann Arbor. Training provided. Excellent wages and bonus opportunities. Call Gymboree (313) 464-8880. c12-2

WANTED
Bartenders - Wait People
Custodians - Pinchers
Counter Help
Please apply in person at
CHELSEA LANES
Between 3-6 p.m. Mon.-Sat.
1180 S. M-52, Chelsea c15-4

EARN MONEY reading books! \$30,000/yr. income potential. Now hiring. (1) 805-687-6000 Ext. Y-7002. c13-4

Wendy's Is Now Hiring
Friendly, hard-working employees are needed. There are limited number of positions available for days nights and closing shifts. We offer very competitive starting wages up to \$5.25 per hour.

MEYER'S CLEANERS Help Wanted
Full or Part Time
Apply within
MEYER'S CLEANERS
5851 Jackson Rd.
Ann Arbor c52ff

ATTENTION: POSTAL JOBS! Start \$11.41/hour! For application info, call (1) 602-838-8885, Ext. M-6514, 6 a.m.-10 p.m., 7 days. c12-4

DISHWASHERS
Day and Night Shifts
Full or Part-Time
Apply in Person
GINA'S
1120 S. Main St.
In the Chelsea Shopping Center
Chelsea, Mich. c13

Wendy's Is Now Hiring
Friendly, hard-working employees are needed. There are limited number of positions available for days nights and closing shifts. We offer very competitive starting wages up to \$5.25 per hour.

MEYER'S CLEANERS Help Wanted
Full or Part Time
Apply within
MEYER'S CLEANERS
5851 Jackson Rd.
Ann Arbor c52ff

ATTENTION: POSTAL JOBS! Start \$11.41/hour! For application info, call (1) 602-838-8885, Ext. M-6514, 6 a.m.-10 p.m., 7 days. c12-4

DISHWASHERS
Day and Night Shifts
Full or Part-Time
Apply in Person
GINA'S
1120 S. Main St.
In the Chelsea Shopping Center
Chelsea, Mich. c13

Wendy's Is Now Hiring
Friendly, hard-working employees are needed. There are limited number of positions available for days nights and closing shifts. We offer very competitive starting wages up to \$5.25 per hour.

MEYER'S CLEANERS Help Wanted
Full or Part Time
Apply within
MEYER'S CLEANERS
5851 Jackson Rd.
Ann Arbor c52ff

ATTENTION: POSTAL JOBS! Start \$11.41/hour! For application info, call (1) 602-838-8885, Ext. M-6514, 6 a.m.-10 p.m., 7 days. c12-4

DISHWASHERS
Day and Night Shifts
Full or Part-Time
Apply in Person
GINA'S
1120 S. Main St.
In the Chelsea Shopping Center
Chelsea, Mich. c13

Wendy's Is Now Hiring
Friendly, hard-working employees are needed. There are limited number of positions available for days nights and closing shifts. We offer very competitive starting wages up to \$5.25 per hour.

MEYER'S CLEANERS Help Wanted
Full or Part Time
Apply within
MEYER'S CLEANERS
5851 Jackson Rd.
Ann Arbor c52ff

ATTENTION: POSTAL JOBS! Start \$11.41/hour! For application info, call (1) 602-838-8885, Ext. M-6514, 6 a.m.-10 p.m., 7 days. c12-4

DISHWASHERS
Day and Night Shifts
Full or Part-Time
Apply in Person
GINA'S
1120 S. Main St.
In the Chelsea Shopping Center
Chelsea, Mich. c13

Wendy's Is Now Hiring
Friendly, hard-working employees are needed. There are limited number of positions available for days nights and closing shifts. We offer very competitive starting wages up to \$5.25 per hour.

MEYER'S CLEANERS Help Wanted
Full or Part Time
Apply within
MEYER'S CLEANERS
5851 Jackson Rd.
Ann Arbor c52ff

ATTENTION: POSTAL JOBS! Start \$11.41/hour! For application info, call (1) 602-838-8885, Ext. M-6514, 6 a.m.-10 p.m., 7 days. c12-4

DISHWASHERS
Day and Night Shifts
Full or Part-Time
Apply in Person
GINA'S
1120 S. Main St.
In the Chelsea Shopping Center
Chelsea, Mich. c13

Wendy's Is Now Hiring
Friendly, hard-working employees are needed. There are limited number of positions available for days nights and closing shifts. We offer very competitive starting wages up to \$5.25 per hour.

MEYER'S CLEANERS Help Wanted
Full or Part Time
Apply within
MEYER'S CLEANERS
5851 Jackson Rd.
Ann Arbor c52ff

ATTENTION: POSTAL JOBS! Start \$11.41/hour! For application info, call (1) 602-838-8885, Ext. M-6514, 6 a.m.-10 p.m., 7 days. c12-4

DISHWASHERS
Day and Night Shifts
Full or Part-Time
Apply in Person
GINA'S
1120 S. Main St.
In the Chelsea Shopping Center
Chelsea, Mich. c13

Wendy's Is Now Hiring
Friendly, hard-working employees are needed. There are limited number of positions available for days nights and closing shifts. We offer very competitive starting wages up to \$5.25 per hour.

NEED CHILD CARE for our 16-month-old daughter, 7:30 a.m. to 4 p.m., Monday thru Friday, beginning end of August. Werkner/Island Lake Rd. area. Call 475-2974. c13-2

SEEKING MOTHER HELPER to care for our 4-year-old son in our home, 2 mi. west of Chelsea, 3 days a week, Mon., Wed., & Fri. Pleasant environment, good natured child, \$4 an hour. Ph. Judy at 475-2382 or 475-1351. c12

DAY CARE in my home on Old US-12, between Chelsea and Grass Lake. 1 full-time opening. 475-9528. Lic. FH8104701. c12

BABYSITTER NEEDED immediately, two days per week in August and weekdays after school, for 2-year and 4-year-old girls. Call evenings 426-3002 after 7 p.m. c12-2

CHILD CARE ASSISTANT needed in Grass Lake Day-Care. Must be dependable, creative and love children. Call (517) 522-8141. c13-2

DAYCARE in my home on Old US-12 (between Chelsea and Grass Lake). 1 full-time opening. Call 475-9528. License No. FH8104701. c14-3

LITTLE RED CABOOSE DAY CARE
Specializing in socialization and creative play. Emphasis on friendly interaction. Educational toys. Outdoor equipment, and lots more. State License No. FH8104473.

Ages 0 to 4 years
2 full-time openings
Call for appointment
475-3415 c12-5

BABYSITTING in my home — One or two children, full-time starting immediately. Walk-About Creek townhouses. Call 426-0681 for more information. c12-2

LICENSED DAYCARE in my home — Dexter area. Meals included. Call 426-5284. c14-4

CHILD CARE needed in our home for 10-month-old twins and 2 1/2-year-old, mornings or early afternoon, 3 days a week, approx. 3 hrs. per day, beginning in Sept. Mom with 1 child OK. Own transportation, non-smoker. Call 426-3503. c12

Chelsea Community Hospital CHILDREN'S CENTER
Ages 2 1/2 weeks to 5th grade
Openings available.
475-3922 c37ff

DAISY DAY CARE
Ages 2-6 years. Pre-school curriculum, arts, crafts and more.
475-2635
License No. FH2504859 c14-7

ABOUT GIFTED CHILDREN'S CREATIVITY — The mission of Concord preschool and kindergarten, located at 1951 Newport Rd., Ann Arbor. The owner is the founder of Emerson School. Ph. 994-3667. c14-12

NEED CHILD CARE for our 6-month-old daughter, 7:30 a.m. to 4 p.m., Monday thru Friday, beginning end of August. Werkner/Island Lake Rd. area. Call 475-2974. c12-2

GRANDMA CARE GIVER, will babysit after school, 3:30 to 6:00. Snacks and love supplied. References. Call 475-2147. c12-2

CHILD CARE — Loving mother seeks to care for one or two children, full- or part-time, Mon.-Fri., 6 a.m. to 6 p.m., in my Chelsea area home. Phone 475-2126, ask for Renee. c12-2

MOTHER OF 3-yr.-old boy willing to babysit child close to same age. Full- or part-time. Call 475-2596. c12-2

Wanted
CLEAN FILL DIRT wanted at 1140 N. Freer Rd., Chelsea. Call 475-2709. c12-4

For Rent
OFFICE OR SALES — 500 sq. ft. plus basement. Excellent Chelsea location with good parking. \$275/month. Call 313-231-4806. c12

FOR RENT — Fair Service Center for meetings/parties, wedding receptions, etc. Weekdays or weekends. Contact Cheryl Haab, 475-2548 after 6 p.m. c20ff

Bus. Services 16

CUSTOM PIPE CUTTING and threading, 1/2" to 2". Johnson's How-To-Store, 110 N. Main, Chelsea, Ph. 475-7472. 25H

SHARPENING SERVICE available. We sharpen almost anything. Johnson's How-To-Store, 110 N. Main, Chelsea. 25H

JULE EDER & SON

LIMESTONE SPREADING
DRIVEWAY WORK
10A - Limestone
21A - Crushed Limestone
FREE ESTIMATES

Call 475-9404

Randy Luick

Carpentry/Construction

GILLESPIE CONSTRUCTION

Block and Brick Masonry
Decks • Porches
all types of carpentry
or
Builder Real Log Homes

Bill Gillespie
426-0150
Licensed

c13-2

Ann Arbor - Jackson

Concrete Forming

POURED WALLS

• Basements • Retaining Walls
• Footings

RESIDENTIAL - COMMERCIAL

Office (313) 426-0160

B&B REMODELING

Residential Builders

• NEW HOMES
• ADDITIONS • ROOFING
• SIDING • DECKS • DOORS
• DORMERS • WINDOWS
• GARAGES • POLE BARN
FREE ESTIMATES - LOW RATES
Lic. No. 076-245
INSURED

Bruce Bennett - 475-9370

Bob Usher - 517-522-5811

-18-9

MASONRY WORK - Brick and block, basements, fireplaces, chimneys, footings, and floors. 475-7478. -18-9

K & S BUILDERS

Custom Homes, Decks, etc.

COMMERCIAL - RESIDENTIAL

Licensed and Insured

KEN KEISER

(313) 498-2878 (517) 750-2280

FLOYD SCHULZ

(313) 426-3236

-14-11

HOUSE FOR SALE AND REMOVAL

Sealed Proposals will be received by the Huron-Clinton Metropolitan Authority at 13000 High Ridge Drive, P.O. Box 2001, Brighton, Michigan 48116-8001, until 2:00 p.m. (local time), on Tuesday, September 4, 1990, for the purchase and removal of the house at 4740 Dexter-Pinckney Road, Dexter, Michigan. Bid deposit is required.

Proposal forms may be obtained at the above address or by calling 1-800-477-2757.

HURON-CLINTON METROPOLITAN AUTHORITY

Donald G. Boom, Secretary

Pride in Our Community, Leadership in Real Estate Services

Reinhart



PRICE REDUCED! 2,800 sq. ft., raised ranch on 10 private acres. 5 minutes from Chelsea, 20 minutes to Ann Arbor. Andersen windows, full walk-out basement, more. \$153,500. Call Vicky Oltersdorf 665-0300, eves. 475-8007.

SPECTACULAR SETTING! Custom 2,700 sq. ft. 4-bedroom log home. Fieldstone fireplaces, cathedral ceilings, 5-car garage, decks. Nestled among pines. 20 min to AA. \$275,000. Call Vicky Oltersdorf 665-0300, eves. 475-8007.

POTENTIAL DEVELOPMENT! Farm, house in good condition. 80 acres—approx. 3,300 ft. road front. 1 mile S of I-94. Good investment, within 2 miles of new golf course. \$285,000. Call Jon Niedermeier 747-7777, eves. 475-2545.

WONDERFUL ROLLING PARCEL in area of nice homes. Just minutes to Village of Chelsea and 20 minutes to Ann Arbor. \$30,000. Call Vickie Matthews 665-0300, eves. 665-2451

EQUAL HOUSING OPPORTUNITY

CALL THE CHELSEA EXPERTS

Experienced salespeople with a record of sales success in your community:
Deborah Engelbert.....475-8303 Jon Niedermeier.....475-2545
Sharon Melvin.....697-4838 Vicky Oltersdorf.....475-8807
Cindy Monti.....475-7182 Connie Woodruff.....475-3737

CHELSEA AREA RESIDENTS — The Charles Reinhart Company is seeking full-time salespeople. For information call David Lutton, General Manager, 747-7888.

the Charles Reinhart Company Realtors

In Livingston County: In Washtenaw County:
313/227-4444 313/747-7777 313/665-0300 313/971-6070

Bus. Services 16

GILLESPIE CONSTRUCTION

Block and Brick Masonry
Decks • Porches
all types of carpentry
or
Builder Real Log Homes

Bill Gillespie
426-0150
Licensed

c13-4

Peter M. Young

CUSTOM BUILDER

• Remodeling & New Homes
• Additions
• Siding • Roofing
• Basement Remodeling
• Hardwood Floors

PETER - Call (313) 475-7866

JEFF - Call (517) 536-5151

LICENSED INSURED

-12-12

Seamless Eavestroughs

Custom-made for your home.

Many Colors • Free Estimates

Call CRAFT BUILDERS

(517) 851-7625

43H

R. L. BAUER Builders

LICENSED and INSURED

Custom Building

Houses • Garages • Pole Barns

Roofing • Siding • Concrete Work

FREE ESTIMATES

Call 475-1218

7H

RON MONTANGE CONSTRUCTION

• FULL CARPENTRY SERVICES

Interior & Exterior

• ROOFING & SIDING

• EXCAVATING • CONCRETE

QUALITY WORKMANSHIP

FREE ESTIMATES LICENSED

475-1080

9H

Excavating/Landscaping

JERRY WHITAKER EXCAVATING

• Drainfields

• Basements

• Driveways

We do good work.

Call 475-7841

-18-8

Bus. Services 16

Hagus Landscaping, Inc. COMPLETE LANDSCAPE SERVICE

Design-Installation-Maintenance

Seeding-Sodding

Pave Patios/Walks

Stone & Wood Retaining Walls

Nighttime Lighting

FREE ESTIMATES

428-8338

-14-5

Designer-Landscaper

We specialize in sod, seed, shrubs,

planting beds, sea walls, retaining

walls, patios and decks.

Call for all your landscape needs.

FREE ESTIMATES

Ph. (313) 426-3783

c13-4

REDING'S

Top Soil, Light Grading

Seeding and Sodding

CALL 475-7426

c14-7

Engelbert Landscape Service

Design

and

Construction

Lawn Seeding & Sodding

Trees, Shrubs, Evergreens

Brick Patios and Walkways

Weed & Brush Cutting

Finish Grading

Retaining Walls

Call 475-2695

c15-10

A-1 STUMP REMOVAL

Tree & Shrubbery

Removal & Trimming

426-4110

-14-13

LAWN HYDROSEEDING — Finish

grading, rototilling. Call Steve

Eldred, 475-3263.

c23-33

LITTLE WACK EXCAVATING —

Licensed & Insured. Basements,

Drainfields, Digging, Bulldozing,

Trenching, Black Dirt, Sand, Gravel,

Paul Wackenhut, (313) 428-8025. 23H

SAND GRAVEL

KLINK EXCAVATING

Bulldozer — Backhoe

Road Work — Basements

Trucking — Crane Work

Top Soil — Demolition

Drainfield — Septic Tank

Trenching, 5' up

Industrial, Residential, Commercial

CALL 475-7631

13H

Maintenance

R. J. SCHULZE

Home and Business Repairs

• Electrical • Plumbing

• Carpentry • Roofing

• Decks • Storage Sheds

• Concrete • Painting

Robert Schulze

Call evenings (313) 475-8759

or (517) 522-4719. Leave message.

-13-4

PAINTING

Interior • Exterior

RESIDENTIAL - COMMERCIAL

FARM

FREE POWER WASHING

with complete exterior painting

• AIRLESS SPRAYING

• ALUMINUM SIDING

• NEW HOMES

GAUL PAINTING CO.

475-3089

Free Estimates • Insured

-17-8

• SEAWALLS

• BOAT LAUNCH RAMPS

• ECOLOGICALLY-SAFE CHEMICALS

CONTACT

WAVE BREAKER

SYSTEMS

at

Portage Lake

Ph. 426-5500

Bus. Services 16

JOHN'S PORTABLE POWER WASHING

Specializing in:

- EXTERIOR WASHING HOMES & MOBILE HOMES including aluminum, vinyl brick & wood surfaces and
- CONSTRUCTION EQUIPMENT Cleaning of radiators and degreasing
- STRIPPING LOOSE PAINT off wood and block buildings.
- EXTERIOR CAR WASHING One car to a lotful!

Your home is a big investment... let me keep it clean for you! For fast, courteous and professional service

Call John at

(517) 522-5367

-18-11

FOSTER'S

SMALL ENGINE REPAIR

AUTHORIZED LAWN BOY DEALER

Repairs of all makes of

• Lawnmowers • Chain Saws

• Rototillers • Snow Throwers

B & S, Tech, Kohler parts stocked.

Blades Sharpened

Ph. 475-2623

46H

Repairs

HOUSEHOLD REPAIRS — Windows,

screens, steps, decks, porches,

doors. Duane Hall, 475-8130.

Financial

17

HAVING TROUBLE BUYING A CAR?

We finance. Michigan's oldest dealer since 1912.

PALMER FORD - MERCURY, CHELSEA

(313) 475-8750

c12-2

Card of Thanks

19

THANK YOU

I wish to thank all of the residents of Lima township who supported me in the primaries. Sincerely,

William Van Riper.

THANK YOU

We extend a "Special Thank You" to our family, Loren, Nancy Keezer and family, Daryl, Delaine Keezer and family for the joyous 50th anniversary surprise party. Thanks to our relatives, friends and neighbors for coming, for all the gifts and cards received; to the Rebekah Lodge for the beautiful floral centerpiece; Trevor Kipfmiller and Jeffrey Branch for making the 50th anniversary banner and page of roses for our memory book. Everything is greatly appreciated.

Elwood and Dorothy Keezer.

THANK YOU

We wish to thank those who sent us cards and good wishes for our 58th wedding anniversary. John and Bess Ford.

Legal Notice 21

STATE OF MICHIGAN CLAIMS NOTICE INDEPENDENT PROBATE

Estate of NANCY B. HOLMES, Deceased, Social Security Number 370-03-0844

TO ALL INTERESTED PERSONS:

Your interest in the estate may be barred or affected by the following:

1. The Decedent, whose last known address was 142 East Middle Street, Chelsea, Michigan 48116, died June 30, 1990.

2. An instrument dated January 26, 1984 has been admitted as the will of the Decedent.

3. Creditors of the Decedent are notified that all claims against the estate will be barred unless presented within four months of the date of publication of this notice, or four months after the claim becomes due, whichever is later.

To the Independent Personal Representative: Diane Holmes Hall and Michigan National Bank, 3110 Manhattan Lane, Grand Rapids, MI and 173 Ottawa Avenue NW, Grand Rapids, MI.

Notice is further given that the estate will be thereafter assigned and distributed to the persons entitled to it.

David M. Hecht P14808

300 Ottawa Avenue NW, Suite 650

Grand Rapids MI 49503 616-458-1300

Aug. 15

Tell Them
You
Read It
in
The Standard

Cottage Inn
Since 1948
Pizza
Like Pizza Was Meant To Be

We are now accepting applications for reliable and dependable full — or part time drivers. Excellent driving record and neat appearance are a must. Earn a minimum of \$7.00 per hour delivering the area's most popular pizza. Very flexible hours; day or evening shifts available. Day shifts are ideal for housewives.

For Details Contact Our Store in the
Chelsea Shopping Center
or call 475-8833

Mich-CAN
Statewide
Ad Network

Hiawatha Horse Park, Sarnia, Ontario Canada's harness racing showplace presents live racing action every Monday, Thursday & Friday - post time 7:30 p.m. Sundays at 1:30 p.m. Just 5 minutes from the Bluewater Bridge off HWY 402... Clip and save this ad for FREE admission & parking...

Free Video - Showing Florida homes, sale, rent or seasonal. Golf Coast, Treasure Coast or Central Area. Call 1-800-242-1105 National Video Advertising, Inc.

Kindergarten: Is your child ready? Now parents can obtain a Readiness Kit to help determine a child's readiness for school. Recommended by Parents Magazine. Available from Research Concepts, 1368 Airport, Muskegon, MI 49444

Grand Hotel, Mackinac Island, Michigan. Seasonal hotel positions. Employment now until late October. Bartenders, Bellhops, cooks, dishwashers, shops clerks, and waiters/waitresses. Call (906) 847-3331 for an application. EOE M/F.

Amazing Profits is what you could earn in your own vending business. Part-time. Investment of \$6,000 to \$18,000. No selling required. Call 800-753-8363 Ext. 809

"American Dream" Local fruit juice route can earn you up to \$52,000 per year. Service Holiday Inns, Best Western, Comfort Inns or other company owned accounts. Part or full time. No selling involved. Requires \$19,500 cash investment. Call 1-800-782-1550. Operator 4 anytime.

Friendly Home Parties has openings for dealers. NO cash investment. NO service charge. Highest commission and hostess awards. Three catalogs. Over 800 items. Call 1-800-227-1510.

1000 Vending Machines Own Your Own Profitable Business. Established national company. Buy direct and save thousands. Quality National products. Call for free catalog and wholesale prices. Ask for Mr. Walden. 1-800-462-9197.

New Homes Custom Built To Fit Your Needs. Discover how Miles Homes can say, "No Down Payment and 0 Interest For Four Months" while banks are saying, "No" to new home construction. Brochure. 1-800-334-8820.

Former Exchange Student Visits Resident Of Methodist Home

On July 8 Mrs. Annie Morlock, resident of the Chelsea Methodist Home, entertained Volker Heinrichs from West Germany.

In 1959 and 1960 Volker Heinrichs, as a boy of 18, came to the home of Mrs. George Morlock and her late husband. He graduated from Monroe High school and returned to Germany in late August of 1960 to finish his education in Germany and France. Volker is married and has four children (three girls and one boy). The two older girls (17 and 18) have come to America for six months in the Monroe High school. Volker and wife (Ingrid) are both school teachers in Germany. He is very happy that the Berlin Wall is down as it makes traveling to his parents' home in West Berlin much easier as there are no more check points in the 300 miles. His schoolmate, Charles Choate, of Boles Harbor, Mich., accompanied him. Volker Heinrichs and Annie Morlock enjoyed a very good talk for a few hours.

Precision Built Garage, Inc. We build any size. Any style to meet your needs. Call for Free estimate or Free brochure. (517) 347-1150.

Visa/Mastercard Easy, fast! No deposit. No credit check. Also IHS Gold Card Guaranteed! \$5000 credit limit. Cash advances! Free Info. (1-800)234-6741, anytime. (Free Call).

Happy Jack Flea Gard: All metal patented device controls fleas in the home without pesticides. Results overnight. Environmentally safe! At better feed & pet stores. Distributed by Wayne Pet Supply 313-728-5302.

A Wonderful Family Experience. Australian, European, Scandinavian, Yugoslavian high school exchange students arriving in August. Become a host family for American Intercultural Student Exchange. Call 1-800-SIBLING.

Call The Best Party Line in America! Meet new friends. Talk or just listen in. 1-900-999-7979. 24 hours. 7 days. 95c/minute. \$2 1st min.

Chelsea Village Council Proceedings

Regular Session July 19, 1990

The meeting was called to order at 7:30 p.m. by President Pro-Tem Merkel.

Present: President Pro-Tem Merkel, Clerk Anderson, Village Manager Stalker, Administrative Services Co-ordinator Fredette.

Absent: President Steele.

Trustees Present: Kanten, Hammer, Dorer, Myers, Hall.

Others Present: S. Yarows, G. Roberts, D. Bulson, C. Clouse, S. Springer, D. Wright, J. Loveland, A. Rhodes, R. Kolander, Steve and Anna Easudes.

Motion by Myers, supported by Hammer, to approve the Consent Agenda as submitted. Roll call: Ayes all. Motion carried.

Council meeting recessed to Zoning Board of Appeals at 7:45 p.m.

Council meeting reconvened at 7:49 p.m.

Motion by Dorer, supported by Kanten, to table the Assistant Village Manager appointment to the July 17, 1990 meeting. Roll call: Ayes all. Motion carried.

Motion by Myers, supported by Hammer, to approve the Department Head Longevity Schedule to be retroactive to March 1, 1990 as follows:

8-15 years of service.....\$800.00 a year

15-20 years of service.....\$800.00 a year

20 years + of service.....\$1000.00 a year

Roll call: Ayes all. Motion carried.

Village Manager Stalker was instructed to check with the Village Attorney regarding the Village's Dangerous Building Ordinance and to also contact the Michigan Department of Natural Resources as relates to the Pump and Pantry Property.

Trustee Kanten made a recommendation that Village Manager Stalker checks into a lease/purchase option on the 1978 truck mounted sewer jet.

Motion by Hall, supported by Kanten, to appoint Fred Mills to a three-year term on the Economic Development Council expiring in 1993. Roll call: Ayes all. Motion carried.

Motion by Kanten, supported by Myers, to authorize Zoning Inspector Harook to sign the Zoning Appeal portion of the Vehicle Dealer Application for Roberts Body Shop. Roll call: Ayes all. Motion carried.

**The above motion amended at July 17, 1990 Village Council Meeting to read that there will be no visible signs on any vehicle indicating that they are for sale. They must also be kept out of sight from the public.

RESOLUTION RE: THE ACCEPTANCE OF THE ARTICLES OF AGREEMENT OF THE WASHTENAW COUNTY INTERLOCAL AGREEMENT

WHEREAS, the County-Wide Solid Waste Management Group was formed in April 1989; and

WHEREAS, the County-Wide Solid Waste Management Group has been meeting informally on a monthly basis since that time to discuss Solid Waste Management issues; and

WHEREAS, topics of discussion have centered on administrative patterns, solid waste disposal, recycling, market development, education and household hazardous waste programs; and

WHEREAS, articles of agreement in the Washtenaw County Interlocal Agreement document have been drafted as a potential structure to formalize and coordinate the activities of this co-operative effort; and

WHEREAS, the goal of members of the Consortium, as formed under the Interlocal Agreement, would be to maintain a voluntary organization to foster co-operative efforts in resolving problems and forming policies and plans in the areas of solid waste and recycling; and

WHEREAS, the Washtenaw Interlocal Agreement document has been reviewed by the Village of Chelsea.

NOW THEREFORE BE IT RESOLVED, that the Village of Chelsea accepts the Articles of Agreement of the Washtenaw County Interlocal Agreement.

Motion by Hammer, supported by Dorer, to adopt the above Resolution as read. Roll call: Ayes all. Motion carried. Resolution adopted.

RESOLUTION RE: Plan to Eliminate Landfill Fund Deficit

(See Attachment A)

Motion by Hammer, supported by Dorer, to adopt the above Resolution as read. Roll call: Ayes all. Motion carried. Resolution adopted.

RESOLUTION RE: Plan to Eliminate Capital Improvement Fund Deficit

(See Attachment B)

Motion by Kanten, supported by Myers, to adopt the above Resolution as read. Roll call: Ayes all. Motion carried. Resolution adopted.

RESOLUTION RE: Plan to Eliminate Fund Deficit

(See Attachment C)

Motion by Hall, supported by Dorer, to adopt the above resolution as read. Roll call: Ayes all. Motion carried. Resolution adopted.

Motion by Kanten, supported by Myers, to table the decision of the variance for the car wash for a Text Amendment Change until the next council meeting. Roll call: Ayes all. Motion carried.

Motion by Hall, supported by Dorer, to appoint Mary Lou Setta to the Recreation Council. Roll call: Ayes all. Motion carried.

The appointment of a Representative and Alternate Representative to the Michigan Municipal League Annual Meeting was postponed to a later date.

Motion by Hammer, supported by Dorer, that any person 65 years or older receive free recycle buckets for their use, on the condition that they would return the same if they moved or left that address. Roll call: Ayes all. Motion carried.

Motion by Kanten, supported by Dorer, to appoint Chief McDougall Norious Weed Officer for the Village of Chelsea. Roll call: Ayes all. Motion carried.

Motion by Dorer, supported by Hammer, to adjourn. Roll call: Ayes all. Motion carried. Meeting adjourned.

Allen L. Anderson, Clerk.

ATTACHMENT "A"

RESOLUTION RE: Plan to Eliminate Landfill Fund Deficit

RESOLVED, that the following Revenue and Expenditure Plan to eliminate the \$415,232.58 deficit in the Landfill Fund (No. 871) of the Village of Chelsea be and is herein adopted by the Village Council for the Village of Chelsea:

	1990-91	1991-92	1992-93	1993-94	1994-95
Revenues					
Chrgs for Service & Sales	500.	500.	500.	-0-	-0-
Tipping Fees	300,000.	420,000.	525,000.	-0-	-0-
Interest & Dividends	250.	500.	500.	-0-	-0-
Contributions from other Funds	115,000.	80,000.	80,000.	80,000.	80,000.
Other Income	80,000.	80,000.	80,000.	80,000.	80,000.
Total	465,750.	581,000.	686,000.	160,000.	160,000.
Expenditures					
Salaries & Wages	88,000.	91,000.	94,000.	5,000.	5,000.
Social Security Contrib.	6,150.	6,150.	6,300.	375.	375.
Health Insurance	12,300.	13,000.	14,000.	-0-	-0-
Life Insurance	1,000.	1,000.	1,100.	-0-	-0-
Employee Retirement	3,400.	3,400.	3,400.	-0-	-0-
Unemployment Comp.	300.	300.	325.	-0-	-0-
Disability Insurance	1,400.	1,450.	1,475.	-0-	-0-
Workers Comp.				-0-	-0-
Insurance	3,750.	3,850.	4,000.	-0-	-0-
Benefits paid to other Funds	2,600.	2,800.	3,000.	2,000.	2,000.
Operating Supplies	3,400.	3,500.	3,600.	1,000.	1,000.
Clothing	1,000.	1,050.	1,100.	-0-	-0-
Professional/Contractual	120,000.	120,000.	120,000.	30,000.	15,000.
Office Equipment	1,200.	1,200.	1,200.	-0-	-0-
Communications	1,100.	1,150.	1,200.	-0-	-0-
Gas & Oil	9,200.	9,350.	9,500.	-0-	-0-
Insurance and Bonds	1,350.	1,400.	1,450.	-0-	-0-
Repair & Maintenance	5,750.	5,800.	5,900.	-0-	-0-
Equipment Rentals	47,000.	48,000.	49,000.	5,000.	5,000.
Miscellaneous	500.	500.	500.	-0-	-0-
Tracer System	35,000.	35,000.	35,000.	-0-	-0-
Closure/Remediation	120,450.	120,000.	120,000.	35,000.	35,000.
Equipment	1,000.	-0-	-0-	30,000.	15,000.
Total	465,750.	470,050.	478,250.	108,375.	75,375.

I, Allen L. Anderson, Clerk of the Village of Chelsea, do hereby certify that the foregoing is a true and complete copy of a resolution adopted by the Village Council of the Village of Chelsea, County of Washtenaw, State of Michigan, at a meeting held on the 10th day of July, 1990, and that public notice of said meeting was given pursuant to Act No. 287, Public Acts of Michigan, 1976, including in the case of a special or rescheduled meeting, notice by publication or posting at least eighteen (18) hours prior to the time set for the meeting.

Allen L. Anderson, Clerk, Village of Chelsea.

ATTACHMENT "B"

RESOLUTION RE: Plan to Eliminate Capital Improvement Fund Deficit

RESOLVED, that the following Revenue and Expenditure Plan to eliminate the \$238,639.59 deficit in the Capital Improvement Fund (No. 401) of the Village of Chelsea be and is herein adopted by the Village Council for the Village of Chelsea:

	1990-91	1991-92	1992-93	1993-94	1994-95
Revenues					
Interest & Dividends	400.	400.	400.	400.	400.
Charges for Service Connection	50,000.	55,000.	60,000.	60,000.	60,000.
Contribution from Other Funds	12,500.	12,500.	12,500.	12,500.	12,500.
Total	\$62,900.	\$67,900.	\$72,900.	\$72,900.	\$72,900.
Expenditures					
Sewer-Engineering	-0-	-0-	-0-	-0-	-0-
Sewer-Construction	15,000.	15,000.	15,000.	15,000.	15,000.
Sewer-Land Procurement	-0-	-0-	-0-	-0-	-0-
Sewer-Miscellaneous	-0-	-0-	-0-	-0-	-0-
Total	\$15,000.	\$15,000.	\$15,000.	\$15,000.	\$15,000.

I, Allen L. Anderson, Clerk of the Village of Chelsea, do hereby certify that the foregoing is a true and complete copy of a resolution adopted by the Village Council of the Village of Chelsea, County of Washtenaw, State of Michigan, at a meeting held on the 10th day of July, 1990, and that public notice of said meeting was given pursuant to Act No. 287, Public Acts of Michigan, 1976, including in the case of a special or rescheduled meeting, notice by publication or posting at least eighteen (18) hours prior to the time set for the meeting.

Allen L. Anderson, Clerk, Village of Chelsea.

ATTACHMENT "C"

RESOLUTION RE: Plan to Eliminate Fund Deficit

RESOLVED, that the following Revenue and Expenditure Plan to eliminate the \$24,040.41 deficit in the Downtown Development Authority Fund (No. 494) of the Village of Chelsea be and is herein adopted by the Village Council for the Village of Chelsea:

	1990-91
REVENUES	
Property Taxes	\$ 15,500.
Contribution from Local Unit	-0-
Interest & Dividends	200.
Private Contributions	-0-
Other Income	1,300.
TIF Bond Proceeds	750,000.
	\$768,000.
EXPENDITURES	
Salaries & Wages	\$ 125.
Employee Benefits	75.
Supplies	400.
TIF Projects	5,000.
Professional/Contractual	15,100.
TIF Professional/Contractual	100,000.
Miscellaneous	1,600.
Capital Outlay	-0-
Parking Debt Retirement	5,000.
	\$127,300.

I, Allen L. Anderson, Clerk of the Village of Chelsea, do hereby certify that the foregoing is a true and complete copy of a resolution adopted by the Village Council of the Village of Chelsea, County of Washtenaw, State of Michigan, at a meeting held on the 10th day of July, 1990, and that public notice of said meeting was given pursuant to Act No. 287, Public Acts of Michigan, 1976, including in the case of a special or rescheduled meeting, notice by publication or posting at least eighteen (18) hours prior to the time set for the meeting.

Allen L. Anderson, Clerk, Village of Chelsea.

ZONING BOARD OF APPEALS

Minutes July 10, 1990

The meeting was called to order at 7:45 p.m. by Chairman Pro-Tem Merkel.

Present: Chairman Pro-Tem Merkel, Secretary Anderson, Village Manager Stalker, Administrative Services Co-ordinator Fredette.

Absent: Chairman Steele.

Others Present: S. Yarows, G. Roberts, D. Bulson, S. Springer, D. Wright, J. Loveland, A. Rhodes, R. Kolander, Steve and Anna Easudes.

Motion by Hall, supported by Kanten, to approve the minutes of the June 5, 1990 regular session. Roll call: Ayes all. Motion carried.

Motion by Kanten, supported by Myers, to set a public hearing on the following Variance's No. 90-09, Daniel R. Hagen, No. 90-08, Jerry Satterthwaite, for August 7, 1990. Roll call: Ayes all. Motion carried.

Motion by Hall, supported by Myers, to adjourn at 7:49 p.m. Roll call: Ayes all. Motion carried. Meeting adjourned.

Allen L. Anderson, Secretary.

VILLAGE COUNCIL

Regular Session July 17, 1990

The meeting was called to order at 7:30 p.m. by President Steele.

OFFICIAL NOTICE

Regular Meeting of the LYNDON TOWNSHIP BOARD

TUESDAY, AUG. 21, 1990 - 7:00 p.m.

at LYNDON TOWNSHIP HALL

Corner of North Territorial Rd. and Townhall Rd.

AGENDA

1. PUBLIC HEARING ON Cable Franchise Proposed Ordinance.
2. PUBLIC HEARING ON Alan D. Brown's Application for a Variance from Private Road Ordinance.
3. Township Attorney.
4. Review Town Hall Rental Agreement.
5. Correspondence.

LINDA WADE
Lyndon Township Clerk

Notice of Public Hearing

on Proposed Lyndon Township Cable Communications Franchise Ordinance

Take notice that the Lyndon Township board shall hold a public hearing on the 21st day of August, 1990 at 7:00 p.m. in the Lyndon Township Hall for the purpose of considering an Ordinance establishing a policy concerning cable communications; to establish franchise procedures and standards which encourage the growth and development of cable systems and assure that cable systems are responsive to the needs and interests of the township; to establish guidelines with respect to the regulations of cable systems; to assure that cable communications provide and are encouraged to provide the widest possible diversity of information sources and services to the public; to establish an orderly procedure to grant and renew franchises; to promote competition in cable communications and minimize unnecessary regulation that would impose an undue economic burden on cable systems; to repeal all ordinances or parts of ordinances inconsistent with this ordinance.

The tentative text of the ordinance may be examined at 11995 Roepke Road, Gregory, Michigan by appointment (313 498-2042)

LYNDON TOWNSHIP BOARD

Linda L. Wade, Clerk

The Chelsea Standard, Wednesday, August 15, 1990

21

Present: President Steele, Clerk Anderson, Village Manager Stalker, Administrative Services Co-ordinator Fredette.

Trustees Present: Hall, Kanten, Hammer, Dorer, Myers.

Trustee Absent: Merkel.

Others Present: D. Bulson, C. Clouse, N. Culotta, G. Sherlaw, B. Daniels, S. Daut, R. Kolander and C. Wilson.

Motion by Kanten, supported by Dorer, to amend the minutes of the July 10, 1990 meeting as relates to the motion regarding Roberts Paint and Body. Said motion shall include the wording "cars must be enclosed at all times and at no time shall any car display a "For Sale" sign." Roll call: Ayes all. Motion carried.

Motion by Kanten, supported by Myers, to approve the Consent Agenda. Roll call: Ayes all. Motion carried.

Council meeting recessed at 7:36 p.m. to the Zoning Board of Appeals.

Council meeting reconvened at 7:40 p.m.

Motion by Kanten, supported by Hammer, to hold a public hearing on August 21, 1990 for rezoning (St. Paul's Church, Ron Walters, North School and St. Mary's Church). Roll call: Ayes all. Motion carried.

Motion by Hammer, supported by Dorer, to enter into a lease/purchase agreement with the Jack Doheny Company for the purchase of a truck mounted sewer jet until able to budget monies in the 1991/92 fiscal year to pay off in full. (Total cost of the equipment is \$21,000). Roll call: Ayes all. Motion carried.

Motion by Kanten, supported by Hall, to pay Iahmael Pickelsimer the sum of \$425.00 for the cost of surveying his property. Roll call: Ayes all. Motion carried.

RESOLUTION

RE: Gaming Licenses Issued by the Bureau of State Lottery

WHEREAS, the Chelsea Community Hospital Volunteers of the Village of Chelsea, County of Washtenaw asking that they be recognized as a non-profit organization operating in the community for the purpose of obtaining a gaming license be considered for approval.

Motion by Kanten, supported by Hammer, to adopt the above Resolution as read. Roll call: Ayes all. Motion carried. Resolution adopted.

Motion by Hammer to hire Deborah Kuehn as the Assistant Village Manager. Died for the lack of a second.

Motion by Hall, supported by Hammer, to appoint to the Planning Commission the following persons--Marilyn Guenther and Tim Merkel. Roll call: Ayes all. Motion carried.

Postponed the Landfill Cost Sharing until August 7, 1990 when Matt Zimmerman will be in attendance.

Motion by Hall, supported by Hammer, to not repair the toilet facilities at Pierce Park this fiscal year and budget this item for the 1991/92 fiscal year. Roll call: Ayes all. Motion carried.

Representatives of "Crossroads" presented information which was requested by Council at the July 10, 1990 meeting regarding water and sewer availability at the south end of town where they wish to construct a car wash facility. President Steele explained that Council was not prepared to make a decision on the matter as proper procedures were not followed in submission of the information. Council and Planning Commission will jointly discuss the issue at the July 24, 1990 Planning Commission meeting. Tabled to August 7th Council meeting for further action.

Motion by Hammer, supported by Kanten, to grant a lot split to Steve Daut, 804 N. Main Street contingent upon obtaining the following: 1) Full legal description of all three properties; 2) Description of the sewer easement; and 3) Work with the Zoning Inspector on the boundary changes and zoning requirements. Roll call: Ayes all. Motion carried.

Motion by Hall, supported by Myers, to grant National Sanitation Foundation a request to construct an addition to their existing facility, with piping modifications and to relocate the fence along the north side of the site. Roll call: Ayes all. Motion carried.

Motion by Hall, supported by Dorer, to allow the revision of the Quiet Creek PUD Area Plan and to allow for single family condominium (24 units) instead of attached dwelling. Roll call: Ayes all. Motion carried.

Motion by Dorer, supported by Myers, to approve Schedule B submitted by Emergi Tech for the Emergency 911 equipment with the option of entering into a lease for purchase. Roll call: Ayes all. Motion carried.

Motion by Kanten, supported by Hall, to enter into Executive Session for the purpose of the Village Manager Evaluation and potential purchase of property. Roll call: Ayes all. Motion carried. Time 8:50 p.m.

Trustee Merkel arrived at 8:50 p.m.

Motion by Merkel, supported by Hall, to adjourn the Executive Session. Roll call: Ayes all. Motion carried.

Motion by Myers, supported by Hammer, to hire Deborah Kuehn as the Assistant Village Manager. Roll call: Ayes: Myers, Hammer, Dorer, Steele, Hall, Merkel. Absent: Kanten. Motion carried.

Motion by Hall, supported by Myers, to adjourn. Roll call: Ayes all. Motion carried. Meeting adjourned.

Allen L. Anderson, Clerk.

ZONING BOARD OF APPEALS

Minutes July 17, 1990

The meeting was called to order at 7:45 p.m. by Chairman Steele.

Present: Chairman Steele, Secretary Anderson, Village Manager Stalker, Administrative Services Co-ordinator Fredette.

Members Present: Hall, Myers, Hammer, Dorer, Kanten.

Member Absent: Merkel.

Motion by Dorer, supported by Hall, to approve the minutes of the meeting of July 10, 1990. Roll call: Ayes all. Motion carried.

A point of clarification was asked by R. Harook on her interpretation of the June 5, 1990 variance granted to Village Motors. Council verified her interpretation as correct.

Motion by Hammer, supported by Dorer, to set a public hearing for August 21, 1990 for Hatch Stamping Appeal No. 90-09. Roll call: Ayes all. Motion carried.

Motion by Myers, supported by Kanten, to adjourn Zoning Board of Appeals. Roll call: Ayes all. Motion carried. Meeting adjourned.

Allen L. Anderson, Secretary.

OFFICIAL NOTICE

The regular Dexter Township Board meeting of Aug. 21, 1990 has been

Church Services

Assembly of God—

FIRST ASSEMBLY OF GOD
14900 Old US-12, Chelsea
The Rev. Edward Lang, Pastor
Every Sunday—
9:45 a.m.—Sunday school.
10:45 a.m.—Sunday morning worship, and children's service.
6:00 p.m.—The first Sunday of each month, church service and youth service.
Every Wednesday—
7:00 p.m.—Mid-week services.

Baptist—

FIRST BAPTIST CHURCH OF GREGORY
The Rev. Richard Mathew, Pastor
(313) 496-2591
Every Sunday—
9:45 a.m.—Sunday school.
11:00 a.m.—Morning worship.
7:00 p.m.—Evening worship.
Every Wednesday—
7:00 p.m.—Mid-week service.
8:00 p.m.—Choir practice.

NORTH SHARON BAPTIST
Sylvan and Washburne Rds.
The Rev. William Winger, Pastor
Every Sunday—
10:00 a.m.—Sunday school.
11:00 a.m.—Worship service.
9:00 p.m.—Senior High Youth meeting, Youth choir.
7:00 p.m.—Evening worship service; nursery available.
Every Wednesday—
7:00 p.m.—Bible study and prayer meeting; nursery available. Bus transportation available; 428-7222.

Catholic—

ST. MARY
The Rev. Fr. David Philip Dupuis, Pastor
Every Sunday—
8:00 a.m.—Mass.
10:00 a.m.—Mass.
Every Saturday—
12:00 noon-1:00 p.m.—Confessions.
8:00 p.m.—Mass.

Christian Scientist—

FIRST CHURCH OF CHRIST SCIENTIST
1882 Washburn Ave., Ann Arbor
Every Sunday—
10:30 a.m.—Sunday school, morning service.

Church of Christ—

CHURCH OF CHRIST
13861 Old US-12, East
Minister, R.D. Parnell
Every Sunday—
9:30 a.m.—Bible classes, all ages.
10:30 a.m.—Worship service. Nursery available.
6:00 p.m.—Worship service. Nursery available.
Every Wednesday—
7:00 p.m.—Bible classes, all ages.
First and Third Tuesday of every month—
7:00 p.m.—Ladies class.

Episcopal—

ST. BARNABAS
26500 Old US-12
(Directly across from the Fairgrounds)
The Rev. Fr. Jerrold F. Beaumont, O.S.P.
475-2603
Every Sunday—
Youth Inquirers class.
10:00 a.m.—Eucharist (Holy Communion), first, third and fifth Sundays.
10:00 a.m.—Morning Prayer, second and fourth Sunday. Holy Communion available immediately following service.
10:30 a.m.—Church school, K-12.
11:00 a.m.—Family coffee hour.
11:00 a.m.—First Sunday of the month, pot-luck dinner.
Nursery available for all services.

Free Methodist—

CHELSEA FREE METHODIST
7665 Werker Rd.
Mearl Bradley, Pastor
Wednesday, Aug. 15—
9:00-10:00 a.m.—Faithful Fitness.
7:00 p.m.—Prayer meeting.
Thursday, Aug. 16—
9:30-11:00 a.m.—Ladies Bible study.
Friday, Aug. 17—
9:00-10:00 a.m.—Faithful Fitness.
Sunday, Aug. 19—
8:30 a.m.—Sermon: "Revival for Survival."
Pastor Bradley preaching.
9:30 a.m.—Coffee fellowship.
9:45 a.m.—Sunday school.
11:00 a.m.—Sermon: "Revival for Survival."
Pastor Bradley preaching.
6:00 p.m.—Film: "God Owns My Business."
Monday, Aug. 20—
9:00-10:00 a.m.—Faithful Fitness.
7:00 p.m.—Intercessory Prayer meeting.
Wednesday, Aug. 22—
9:00-10:00 a.m.—Faithful Fitness.
7:00 p.m.—Children's Ministries meeting (teachers, C.I.C. workers, etc.) at Susie Eisenbeiser's.

Lutheran—

FAITH EVANGELICAL
9575 North Territorial Rd.
The Rev. Mark Pothny, Pastor
Lutheran Elementary School
Mr. Keith Koczyński, Principal
Wednesday, Aug. 15—
7:30 p.m.—Worship service with Lord's Supper.
Saturday, Aug. 18—
1:00 p.m.—Bible class.
8:00 p.m.—Church council.
Sunday, Aug. 19—
7:30 p.m.—Worship with Communion.
Sunday, Aug. 19—
9:00 a.m.—Worship with Communion.
7:30 p.m.—Bible class at the church.
Monday, Aug. 20—
Newsletter deadline.

ST. JACOB EVANGELICAL LUTHERAN
12501 Rietmiller Rd., Grass Lake
The Rev. Thomas Johnston, Pastor
Every Sunday—
9:00 a.m.—Sunday school.
10:10 a.m.—Divine services.

ST. THOMAS LUTHERAN
10001 W. Ellsworth Rd.
(9 miles south and 3 miles west of Dexter)
The Rev. John Riske, Pastor
Summer months June 3 - Sept. 2—
Every Sunday—
9:30 a.m.—Worship service.
No Sunday school.

TRINITY LUTHERAN
5758 M-36, three miles east of Gregory
William J. Trosten, Pastor
878-5977 church, 878-5016 pastor
Pinckney, Michigan.
Every Sunday—
8:00 a.m.—Worship.
9:30 a.m.—Sunday school and Bible class.
10:45 a.m.—Worship.
Communion 1st and 3rd Sunday 8:00 a.m.
Communion 2nd and 4th Sunday 10:45 a.m.

ZION LUTHERAN
E.L.C.A.
Corner of Fletcher and Waters Rds.
The Rev. Mark Weirauch, Pastor
Saturday, Aug. 18—
8:30 a.m.—Mini-retreat at A. Horn-ing's. WOZ and guests.
Sunday, Aug. 19—
9:15 a.m.—Worship with Holy Communion.

Methodist
SALEM GROVE UNITED METHODIST
The Rev. Mike Boasingham
Every Sunday—
9:30 a.m.—Church school.
10:30 a.m.—Morning worship.

FIRST UNITED METHODIST
Parks and Territorial Rds.
The Rev. Merlin Pratt
Every Sunday—
9:30 a.m.—Worship service.
10:00 a.m.—Sunday school.

WATERLOO VILLAGE UNITED METHODIST
8116 Washington St.
The Rev. Merlin Pratt
Every Sunday—
10:00 a.m.—Sunday school.
11:15 a.m.—Worship service.

FIRST UNITED METHODIST
126 Park St.
The Rev. Dr. Jerry Parker, Pastor
Friday, Aug. 17—
3:30-6:00 p.m.—An Olan Mills photographer will be taking photographs by appointment for the new church pictorial directory.
7:00 p.m.—Rehearsal for the wedding for Joanne Brown and Vaughn Mills.

ST. JOHN'S
Rogers Corners, Waters and Fletcher Rds.
The Rev. Ted Wimmier, Pastor
Every Sunday—
10:30 a.m.—Worship service, Sunday school.

ST. JOHN'S EVANGELICAL AND REFORMED
Francisco
The Rev. William Work, Pastor
Every Sunday—
10:30 a.m.—Sunday school and worship service.
First Sunday of every month—
Communion.

ST. PAUL
The Rev. Erwin R. Kpoh, Pastor
Thursday, Aug. 16—
7:30 p.m.—Church Growth and Evangelism meeting.
Sunday, Aug. 19—
9:30 a.m.—Church school—3-year-olds through third grade.
9:30 a.m.—Morning worship. Speaker: Pat Stirling. Sermon: "Believing is Seeing."
10:30 a.m.—Church school classes dismissed.
Tuesday, Aug. 21—
7:30 p.m.—Church council meeting.

Methodist Home Chapel—
Every Sunday—
8:45 a.m.—Worship service.

NORTH LAKE UNITED METHODIST CHURCH
14111 N. Territorial Road
The Rev. Sondra Wilboe, Pastor
Every Sunday—
10:00 a.m.—Summer Choir.
10:30 a.m.—Worship service.
11:30 a.m.—Fellowship time.

SHARON UNITED METHODIST
Corner Pleasant Lake Rd. and M-52
The Rev. Erik Alagard, Pastor
Every Sunday—
10:00 a.m.—Sunday school.
11:00 a.m.—Worship service.

Mormon—
CHURCH OF JESUS CHRIST OF LATTER-DAY SAINTS
1330 Freer Rd.
Wayne L. Winzens, president
Every Sunday—
9:30 a.m.—Sacrament.
10:30 a.m.—Sunday school.
11:40 a.m.—Priesthood.

Non-Denominational—
CHELSEA FAMILY WORSHIP CENTER
1194 S. Main St. (Rebekah Hall)
Ed Sauvageau, Pastor
Every Sunday—
10:00 a.m.—Worship service.
Every Wednesday—
7:00 p.m.—Bible study.

CHELSEA HOSPITAL MINISTRY
Every Sunday—
10:00 a.m.—Morning service, Chelsea Community Hospital Chapel.

COVENANT
50 N. Freer Rd.
The Rev. Siegfried S. Johnson, Pastor
Every Sunday—
9:30 a.m.—Worship and children's sermon.
Every Wednesday—
7:30 p.m.—Choir rehearsal.

CHELSEA CHRISTIAN FELLOWSHIP
402 Dale St.
Wm Matthews, Pastor
Church tel. 475-8205 Home tel. 475-5873
Every Sunday—
10:00 a.m.—Bible Studies.
11:00 a.m.—Morning Worship.
8:00 p.m.—Evangelistic.
Wednesday Doctrine—
7:00 p.m.—Word Studies.
8:00 p.m.—Prayer time.
First Monday—
7:00 p.m.—Board of Elders.
7:00 p.m.—Charity Circle.
Second Monday—
7:00 p.m.—Advisory Board.
First Thursday—
10:00 a.m.—Faith Circle.

CHELSEA FULL GOSPEL
11452 Jackson Rd.
John & Sarah Grosser, Pastors
475-7373
Every Sunday—
10:00 a.m.—Sunday school.
11:00 a.m.—Morning worship.
8:00 p.m.—Evening worship.
Every Wednesday—
7:00 p.m.—Family Night.

IMMANUEL BIBLE
145 E. Summit St.
Ron Clark, Pastor
Every Sunday—
9:45 a.m.—Sunday school, nursery provided.
11:00 a.m.—Morning worship, nursery provided.
6:00 p.m.—Evening worship.
Every Wednesday—
7:00 p.m.—Family hour, prayer meeting and Bible study.

MT. HOPE BIBLE
12884 Trist Rd., Grass Lake
The Rev. Joseph A. O'Neill, pastor.
Every Sunday—
10:00 a.m.—Sunday school.
11:00 a.m.—Morning worship.
6:00 p.m.—Evening service.
Every Wednesday—
7:00 p.m.—Bible study.

ST. VLADIMIR ORTHODOX CHURCH
The Rev. Fr. Paul Karas, Pastor
9900 Jackson Rd.
(between Steinbach and Dancer Rds.)
Sunday Services—
9:30 a.m.—Hour.
9:45 a.m.—Holy Confession.
10:00 a.m.—Divine Liturgy.

Presbyterian—
FIRST UNITED PRESBYTERIAN
Unadilla
The Rev. Mary Groty
Every Sunday—
9:30 a.m.—Sunday school.
11:00 a.m.—Worship service.

United Church of Christ—
BETHEL EVANGELICAL AND REFORMED
Freedom Township
The Rev. Roman A. Reineck, Pastor
Every Sunday—
10:00 a.m.—Worship service.

CONGREGATIONAL
121 East Middle Street
The Rev. Leland E. Booker, Pastor
Every Sunday—
10:00 a.m.—Worship.

ST. JOHN'S
Rogers Corners, Waters and Fletcher Rds.
The Rev. Ted Wimmier, Pastor
Every Sunday—
10:30 a.m.—Worship service, Sunday school.

ST. JOHN'S EVANGELICAL AND REFORMED
Francisco
The Rev. William Work, Pastor
Every Sunday—
10:30 a.m.—Sunday school and worship service.
First Sunday of every month—
Communion.

ST. PAUL
The Rev. Erwin R. Kpoh, Pastor
Thursday, Aug. 16—
7:30 p.m.—Church Growth and Evangelism meeting.
Sunday, Aug. 19—
9:30 a.m.—Church school—3-year-olds through third grade.
9:30 a.m.—Morning worship. Speaker: Pat Stirling. Sermon: "Believing is Seeing."
10:30 a.m.—Church school classes dismissed.
Tuesday, Aug. 21—
7:30 p.m.—Church council meeting.

Methodist Home Chapel—
Every Sunday—
8:45 a.m.—Worship service.

NORTH LAKE UNITED METHODIST CHURCH
14111 N. Territorial Road
The Rev. Sondra Wilboe, Pastor
Every Sunday—
10:00 a.m.—Summer Choir.
10:30 a.m.—Worship service.
11:30 a.m.—Fellowship time.

SHARON UNITED METHODIST
Corner Pleasant Lake Rd. and M-52
The Rev. Erik Alagard, Pastor
Every Sunday—
10:00 a.m.—Sunday school.
11:00 a.m.—Worship service.

Mormon—
CHURCH OF JESUS CHRIST OF LATTER-DAY SAINTS
1330 Freer Rd.
Wayne L. Winzens, president
Every Sunday—
9:30 a.m.—Sacrament.
10:30 a.m.—Sunday school.
11:40 a.m.—Priesthood.

Non-Denominational—
CHELSEA FAMILY WORSHIP CENTER
1194 S. Main St. (Rebekah Hall)
Ed Sauvageau, Pastor
Every Sunday—
10:00 a.m.—Worship service.
Every Wednesday—
7:00 p.m.—Bible study.

CHELSEA HOSPITAL MINISTRY
Every Sunday—
10:00 a.m.—Morning service, Chelsea Community Hospital Chapel.

COVENANT
50 N. Freer Rd.
The Rev. Siegfried S. Johnson, Pastor
Every Sunday—
9:30 a.m.—Worship and children's sermon.
Every Wednesday—
7:30 p.m.—Choir rehearsal.

CHELSEA CHRISTIAN FELLOWSHIP
402 Dale St.
Wm Matthews, Pastor
Church tel. 475-8205 Home tel. 475-5873
Every Sunday—
10:00 a.m.—Bible Studies.
11:00 a.m.—Morning Worship.
8:00 p.m.—Evangelistic.
Wednesday Doctrine—
7:00 p.m.—Word Studies.
8:00 p.m.—Prayer time.
First Monday—
7:00 p.m.—Board of Elders.
7:00 p.m.—Charity Circle.
Second Monday—
7:00 p.m.—Advisory Board.
First Thursday—
10:00 a.m.—Faith Circle.

CHELSEA FULL GOSPEL
11452 Jackson Rd.
John & Sarah Grosser, Pastors
475-7373
Every Sunday—
10:00 a.m.—Sunday school.
11:00 a.m.—Morning worship.
8:00 p.m.—Evening worship.
Every Wednesday—
7:00 p.m.—Family Night.

Immanuel Bible
145 E. Summit St.
Ron Clark, Pastor
Every Sunday—
9:45 a.m.—Sunday school, nursery provided.
11:00 a.m.—Morning worship, nursery provided.
6:00 p.m.—Evening worship.
Every Wednesday—
7:00 p.m.—Family hour, prayer meeting and Bible study.

MT. HOPE Bible
12884 Trist Rd., Grass Lake
The Rev. Joseph A. O'Neill, pastor.
Every Sunday—
10:00 a.m.—Sunday school.
11:00 a.m.—Morning worship.
6:00 p.m.—Evening service.
Every Wednesday—
7:00 p.m.—Bible study.

St. Vladimir Orthodox Church
The Rev. Fr. Paul Karas, Pastor
9900 Jackson Rd.
(between Steinbach and Dancer Rds.)
Sunday Services—
9:30 a.m.—Hour.
9:45 a.m.—Holy Confession.
10:00 a.m.—Divine Liturgy.

Presbyterian—
First United Presbyterian
Unadilla
The Rev. Mary Groty
Every Sunday—
9:30 a.m.—Sunday school.
11:00 a.m.—Worship service.

United Church of Christ—
Bethel Evangelical and Reformed
Freedom Township
The Rev. Roman A. Reineck, Pastor
Every Sunday—
10:00 a.m.—Worship service.

Congregational
121 East Middle Street
The Rev. Leland E. Booker, Pastor
Every Sunday—
10:00 a.m.—Worship.

St. John's
Rogers Corners, Waters and Fletcher Rds.
The Rev. Ted Wimmier, Pastor
Every Sunday—
10:30 a.m.—Worship service, Sunday school.

St. John's Evangelical and Reformed
Francisco
The Rev. William Work, Pastor
Every Sunday—
10:30 a.m.—Sunday school and worship service.
First Sunday of every month—
Communion.

St. Paul
The Rev. Erwin R. Kpoh, Pastor
Thursday, Aug. 16—
7:30 p.m.—Church Growth and Evangelism meeting.
Sunday, Aug. 19—
9:30 a.m.—Church school—3-year-olds through third grade.
9:30 a.m.—Morning worship. Speaker: Pat Stirling. Sermon: "Believing is Seeing."
10:30 a.m.—Church school classes dismissed.
Tuesday, Aug. 21—
7:30 p.m.—Church council meeting.

Methodist Home Chapel—
Every Sunday—
8:45 a.m.—Worship service.

North Lake United Methodist Church
14111 N. Territorial Road
The Rev. Sondra Wilboe, Pastor
Every Sunday—
10:00 a.m.—Summer Choir.
10:30 a.m.—Worship service.
11:30 a.m.—Fellowship time.

Sharon United Methodist
Corner Pleasant Lake Rd. and M-52
The Rev. Erik Alagard, Pastor
Every Sunday—
10:00 a.m.—Sunday school.
11:00 a.m.—Worship service.

Mormon—
Church of Jesus Christ of Latter-day Saints
1330 Freer Rd.
Wayne L. Winzens, president
Every Sunday—
9:30 a.m.—Sacrament.
10:30 a.m.—Sunday school.
11:40 a.m.—Priesthood.

Non-Denominational—
Chelsea Family Worship Center
1194 S. Main St. (Rebekah Hall)
Ed Sauvageau, Pastor
Every Sunday—
10:00 a.m.—Worship service.
Every Wednesday—
7:00 p.m.—Bible study.

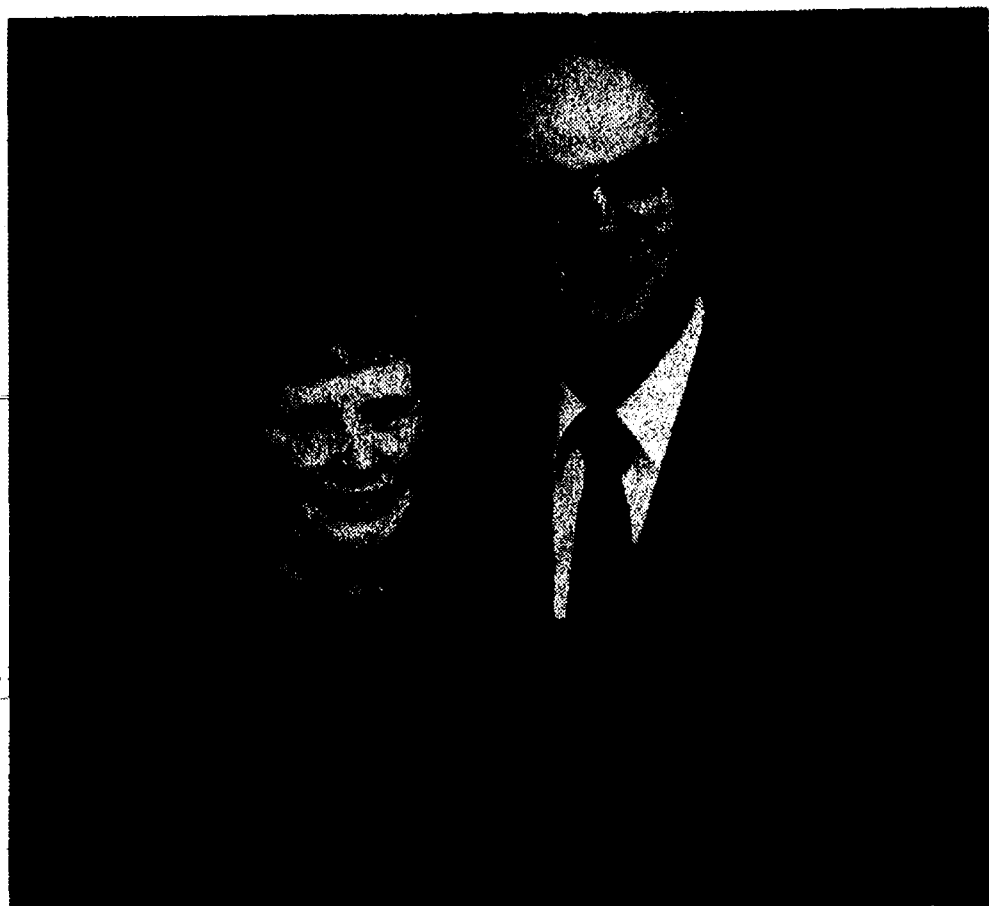

The Rev. and Mrs. Mearl Bradley



The Rev. and Mrs. Harry Bonney

Two Pastors Assigned to Free Methodist Church

The Southern Michigan Conference of the Free Methodist Church of North America met for their 126th session, July 19-21. The session adjourned Saturday, July 21, at which time Bishop Foster announced that the Rev. Mearl L. Bradley was re-appointed as senior pastor of the Chelsea Free Methodist church, beginning his 13th year, and that the Rev. Harry Bonney was appointed as associate pastor, beginning his first year.

The Rev. Harry Bonney has served the Free Methodist denomination for 40 years, and 25 of those years have been in the Southern Michigan Con-

ference. For the past seven years he has served as conference superintendent. Pastor Bonney and his wife Marilyn have purchased a home in Chelsea. Their first Sunday as associate pastor at the Chelsea Free Methodist church was July 22.

The Rev. Mearl L. Bradley has been pastoring for 27 years, all in the Southern Michigan Conference of the Free Methodist Church, serving the last 12 years at Chelsea.

The Rev. Jeffrey Bradley, son of Pastor and Mrs. Mearl Bradley, was appointed at the same annual conference as pastor of the Free Methodist church in Three Oaks.

Chelsea Police Monthly Report

Chelsea Police Department made 399 radio runs in July, according to chief Lenard McDougall's monthly report.

The following is a summary of the report.

RADIO RUNS

Aggravated assault.....	1
Simple assault.....	2
Larceny.....	24
Embezzlement.....	1
Vandalism.....	7
Liquor laws.....	2
Suspicious incident.....	65
Public peace.....	29
Civil.....	11
Missing person.....	1
Juvenile.....	3
Medical.....	26
Traffic.....	24
Animal complaint.....	7
Alarms.....	14
Lost/found.....	7
Fingerprinting.....	3
Bar checks.....	15
Funeral escorts.....	2
Bank escorts.....	3
County runs.....	10
Assist other agency.....	21
Citizen assist.....	17
Motorist assist.....	30
Accident report.....	19
Citation.....	23
Not classifiable.....	33

PATROL AND COMPLAINT ACTIVITY

Felony arrests.....	4
Misdemeanor arrests.....	5
Warrant arrests.....	10
Juvenile cases.....	3
Case reports.....	70
Accident reports.....	19
Parking violations.....	21
Meter violations.....	67
Traffic stops.....	196
Vehicle impounds.....	1
Property checks, new.....	8
Auxiliary hours.....	84.5
County runs.....	10
Miles car 1.....	3,471
Miles car 2.....	2,723

Proceeds for the month were \$1,800.35, including \$363 from parking violations, \$728 from district court, \$286.50 from parking meter violations, and \$420.85 from meter collections.

GIVE THE TIME OF YOUR LIFE.

Be a volunteer.

CENTER FOR HIGHER WINDOW LEARNING



The most successful building projects start with the windows. And now there's a place where you can learn all about windows and how they bring your best ideas to life. That place is your nearby Andersen Window Center® store. Here you'll find knowledgeable people to help you plan.

And a complete library of remodeling and building information. All yours for the asking. Whether you're thinking of replacing windows or adding a whole new wing to your home, come to the center for Higher Window Learning first. Your Andersen Window Center store listed below.

ANDERSEN WINDOW CENTER
Come Home To Quality

Ann Arbor
Fingerle Cashway
214 E. Madison
663-3550

Chelsea
Chelsea Lumber Company
Old Barn Circle
475-9126

Saline
Bridgewater Lumber
7895 E. Michigan Ave.
429-5494

"GOD OWNS MY BUSINESS"

A Color Motion Picture

Stanley Tam, a Lima, Ohio, businessman, walked into his attorney's office one day and said, "I want you to draw up a document making God the complete owner of my corporation." The unprecedented decision, which annually nets Tam's divine benefactor profits running well into six figures, became the basis for a best-selling book titled, "God Owns My Business" and has now been put into a color motion picture with the same unique title. The film will be shown on

Sunday, August 19

at 6:00 p.m.

at the

Chelsea Free Methodist Church

7665 Werker Rd., Chelsea.

In a day of rising secularism, when many churches and religious agencies must curtail programs for lack of funds, the Stanley Tam story speaks with virulent contemporary relevance to both churchmen and concerned citizens. Everyone is welcome. For further information please call (313) 475-1391.



The average pencil can draw a line 38 miles long.

+ AREA DEATHS +

Earcie Branham

309 Grant St.
Chelsea

Earcie Branham, 309 Grant St., Chelsea, age 80, died Wednesday evening, Aug. 8, 1990 at Chelsea Community Hospital. She was born July 21, 1910 in Water Gap, Ky., the daughter of Leonard and Jeanette (DeRosette) Jarrell.

Mrs. Branham had been a resident of Chelsea since 1963 and was a member of the Rebekah Lodge of Chelsea and retired from the Chelsea United Methodist Home.

On Dec. 1, 1928 she married Joe Branham and he preceded her in death on Nov. 12, 1978.

Surviving are her two sons, James Branham of Chelsea, Ronald Branham of Ann Arbor; and her daughter, Mrs. Charles (Audre) Bongo of Avon Park, Fla.; three granddaughters, five grandsons, one great-granddaughter and five great-grandsons; one sister, Rebecca Brown of Thurman, O.; and several nieces and nephews.

She was preceded in death by an infant son, Ralph, a granddaughter, Melissa Turner; a brother, Curtis Jarrell, and a sister, Jennie Hurd.

Funeral services were held Saturday, Aug. 11, at 1 p.m. from the Staffan-Mitchell Funeral Home with the Rev. Leland Booker of the First Congregational Church of Chelsea officiating. Burial was in Oak Grove Cemetery, Chelsea. Expressions of sympathy may be made to Chelsea Community Hospital.

Helen Lange

Denver, Colo.

(Formerly of Chelsea)

Helen Lange, 84, of Denver, Colo., formerly of Chelsea, died in June, 1990 following a long illness.

Mrs. Lange was a fifth grade teacher in the Chelsea School District for many years.

She was preceded in death by her husband, H. Douglas Lange. Survivors include a son, Roy, and granddaughter, Catlin, who also live in the Denver area.

Cremation has taken place, with burial in the Jonesville Cemetery.

Mary Hornshaw

2990 Sugar Loaf Lake

Chelsea

Mary Hornshaw, 2990 Sugar Loaf Lake, Chelsea, age 92, died Sunday, Aug. 12, 1990 at City and Country Nursing Home in Stockbridge. She was born April 15, 1898 in Portland, Ind., the daughter of John and Louise (Messer) Collins.

On Feb. 15, 1922 she married James E. Hornshaw in Detroit and he preceded her in death on Nov. 27, 1982.

Mrs. Hornshaw was a member of the Trinity Lutheran church in Ann Arbor.

Survivors include her daughter and son-in-law, Mary Lou and Charles Wolfe, of Chelsea; her grandchildren, James and Cherie Wolfe, Richard and Colleen Wolfe, Barbara and Geoffrey Keeney, and three great-grandchildren. She was preceded in death by three sisters.

Funeral services will be held Wednesday, Aug. 15, at 1 p.m. at Trinity Lutheran church, 1400 W. Stadium, Ann Arbor, with the Rev. Kim Taylor officiating. Burial will follow at Acacia Park Cemetery, Birmingham.

Her family will receive friends at the church from 12 to 1 p.m. Wednesday.

Memorial contributions may be made to Trinity Lutheran church. Arrangements were handled by the Cole-Burghardt Funeral Chapel.

Vision Screenings By Chelsea Hospital Free During Fair

Chelsea Community Hospital will participate in the Chelsea Community Fair by offering free vision screenings in co-operation with area ophthalmologists.

Dr. Cheryl Huey will offer screening on Tuesday and Thursday from 5 p.m. to 8 p.m., Dr. Anthony Sensoli will offer screenings on Tuesday from 2 p.m. to 5 p.m. and Wednesday from 5 p.m. to 8 p.m.

Dr. William Hawks and Dr. Lou Ann Kiehl will screen on Friday from 5 p.m. to 8 p.m. and Saturday from 2 p.m. to 6 p.m.

Information on glaucoma and other eye care information will also be provided.

Chelsea Community Hospital booth will be open from 2 p.m. to 5 p.m. and 6 p.m. to 8 p.m. each day of the Fair. Health information and information about the hospital's programs and services will be available.



The first known pocket dictionary in America was printed in 1788.



THE NEW CELL at the village landfill is finally being filled. However, the delay in obtaining a landfill license has caused the village to fall far behind on tipping fees budgeted for the year. Consequently, village council voted to increase the amount of garbage coming into the landfill by 300-500 yards per week, which will increase revenues a minimum of \$3,600 per week. The extra fill will come from commercial haulers, which breaks a long-standing village policy of allowing only the village's commercial hauler to use the cell.

Births

A daughter, Brittney Ann, Aug. 9 at St. Joseph Mercy Hospital, Ann Arbor, to Jim and Teresa Roberts of Chelsea. Maternal grandparents are Mrs. Evelyn White of Punta Gorda, Fla., and Robert Abdon of Chelsea. Paternal grandmother is the late Alice Churchill of Stockbridge.

A daughter, Emily Amanda, Aug. 16 to Doug and Sara Harris. Maternal grandparents are Fred Schwarze of Novi and Carla Swarze of Taos, N.M. Paternal grandparents are John and Margaret Harris of Spring Arbor.

A son, Tyler William Robert, Tuesday, July 24, to Dennis and Cindy Fischhaber of Chelsea. Maternal grandparents are William W. and Dorothy Van Riper. Great-grandparents are the late Everett and Grace Van Riper. Paternal grandparents are Robert and Elaine Fischhaber of Swartz Creek. Tyler's brother is D. J., 21 months.

A son, Zachary Logan, Aug. 8, at St. Joseph Mercy Hospital, Ann Arbor, to Marc and Deborah Renner of Chelsea. Grandparents are Sid and Linda Schnyder of Commerce Township, and Shirley Renner of Birmingham.

KIWANIS CLUB OF CHELSEA Thanks YOU for Your Support of Kiwanis Projects COMMUNITY SERVICE PROJECTS

Past and Present

- Chelsea Boy Scouts
- C.A.T.S. Bus
- Burn Center
- Mott Children's Hospital
- Senior Citizen Center
- Chelsea Fair Bleachers
- College Scholarships
- Athletic Field Scoreboard
- Dana Field Bleachers
- Chelsea Girl Scouts
- Help Line
- Coats for Kids
- Baseball Field Bleachers
- Halloween Party
- Boys State
- Senior Citizen Tax Service
- Spaulding for Children
- Depot Restoration
- S.A.D.D. (Students Against Driving Drunk)
- Chelsea Social Service
- Special Olympics
- Kids Fair Parade
- Octogenarian Night
- Key Club - CHS
- Farmers Night
- Police & Firemen's Night
- Kid's Pix Program

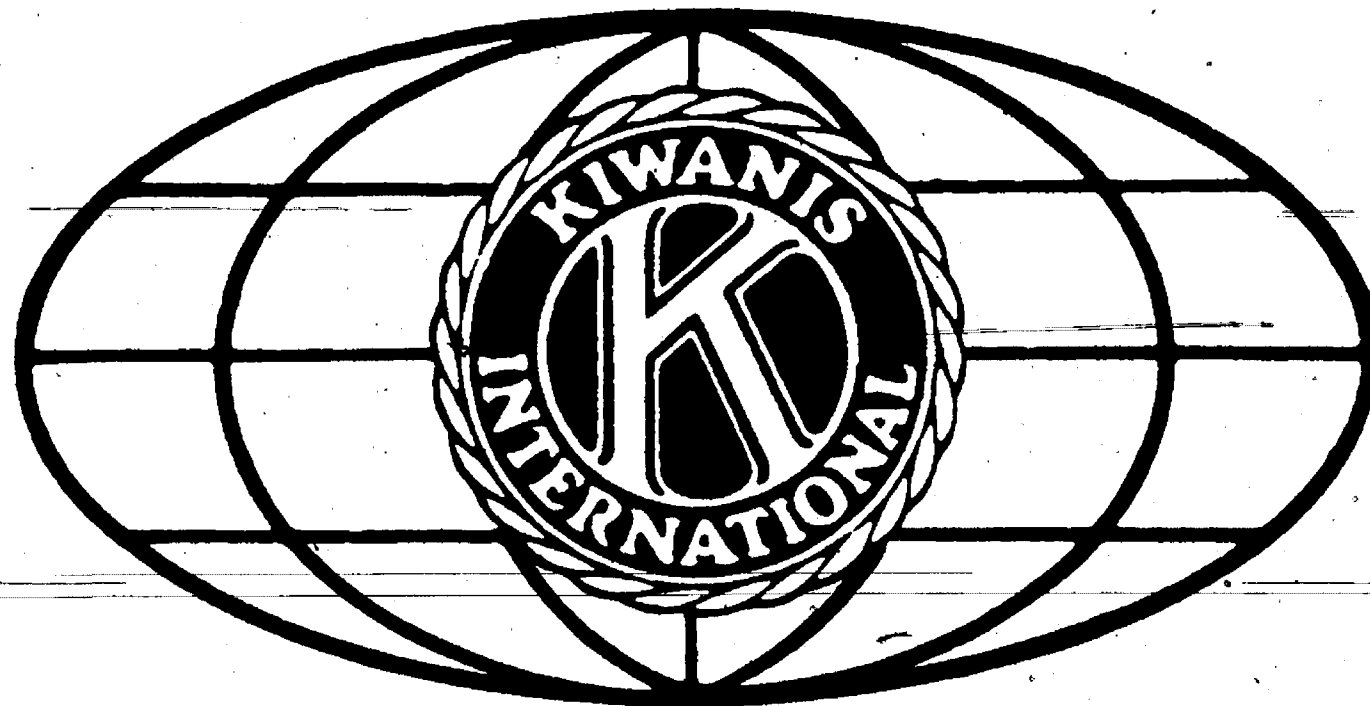

We'll See You at the Fair!

These Kiwanians are serving our community's needs with both time and financial assistance.

Jerry Ashby
Warren Atkinson
Dennis Bauer
Norman Bauer
Julius Blaess
Edwin Brown
David Bust
Thomas Bust
James Carruthers
David Clegio
Donald Cole
Alan Conklin
William Cravens
J. Glenn Culler
Merle Davis
Thomas Davis
Doug Denison
Jeff Emmert
Robert G. Foster
Paul Frisinger

Fred Harris
George Heydlauff
Neil Horning
Ray Kemner
Elmer Kiel
Martin Kimball
John Knox
Conrad A. Knutsen
Erwin Koch
Herman Koenn
Luther Kusterer
Walter Leonard
Edward Lewis
Paul Mann
Warren McArthur
Grace L. McCalla
David McLaughlin
Pat Milliken
John Mitchell
Anton Nielsen

Norman O'Connor
George Palmer
James Parlisho
George W. Parker
C. Jerry Picklesimer
John C. Pierson
Mark Pincheon
John Popovich
David Pruess
William Rademacher
Dale Richardson
Paul Schallie
Duane Schiller
William Storey
Blake Thomson
James Utaler
Raymond VanMeer
Samuel Vogel
Clare Warren
Walter Zeeb

Serving the Chelsea Community Since 1924

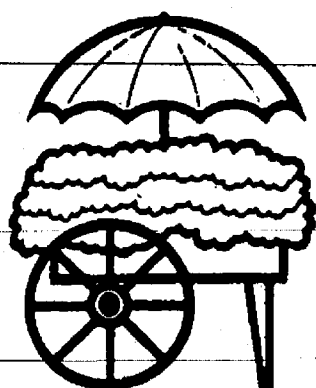

MAIN STREET FLOWER SHOP

FULL SERVICE FLORIST
Fresh • Silk • Dried • Plants
Wire Service • Delivery

2 Deliveries Daily:

- COLE-BURGHARDT
- STAFFAN-MITCHELL
- CHELSEA MEDICAL CENTER
- ALL BUSINESSES, SCHOOLS

- INSIDE & OUTSIDE VILLAGE LIMITS
- DEXTER • GRASS LAKE
- STOCKBRIDGE • WATERLOO
- ANN ARBOR

DOWNTOWN
In The Sylvan
Chelsea, MI 48118
(313) 475-3040
Main Level
114 N. Main St.

NEW HOURS:
Mon.-Fri., 9-6
Sat., 9-4

Give a
Gift Subscription to
The Chelsea Standard!



1991
Mercury CAPRI
from \$12,588⁰⁰
On Display Now!

THE "AWARD WINNING DEALER"
PALMER FORD MERCURY

Call Collect (313) 475-1301
(In Washtenaw Co. Since April 19, 1912)

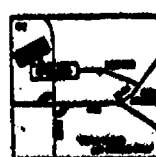

Chelsea, MI. I-94 to M-32,
1 1/2 miles downtown
Open Mon. & Thurs. 9-8;
Tues., Wed., Fri. 9-6
Sat. 8-3
Service Open Sat. Too!



Before/After School Child Care Provided

The Project Outreach opinion survey conducted in November 1989, by the Chelsea Community Education Program identified a severe need for before- and after-school care for children in the Chelsea School District. As a result, the Chelsea Community Education Department was charged with the responsibility of developing a program for the 1990-91 school year. Because Chelsea Community Hospital has successfully provided quality child care to the community for several years, discussions were held with the Hospital to determine its interest in co-operatively developing a program for the community.

As a result of these discussions, the Chelsea Community Hospital/Chelsea School District School-age Child Care Program has been developed and licensed by the Department of Social Services to begin providing before- and after-school care on Aug. 27.

The program will be housed at North Elementary school, providing care to Chelsea School District children entering grades first through fifth, from 8:30 a.m. to 8:30 a.m. and 2:40 p.m. to 6 p.m.

Registration and informational packets are available through the Chelsea Community Education Department. Call (313) 475-9830 for a packet.

Village To Demolish Part Of Public Works Garage

The village will apparently have to tear down at least part of its public works garage on Buchanan St. in order to adequately clean up gasoline which leaked into the soil from old underground storage tanks.

Tests by consultants indicated that contamination in the soil is high and that the soil is too permeable to allow a less costly type of clean-up that would satisfy the Department of Natural Resources.

"We had hoped for the presence of impermeable soil which would disallow the leaching of contamination and therefore create the possibility of the soil remaining in its current location," village manager Robert Stalker wrote in his report to council.

Soil beneath a portion of the building is contaminated. Engineers determined it wouldn't be financially feasible to excavate underneath.

Stalker has been authorized by council to find a site for a new building, as well as determine how big the building should be, how it should be used, and how it can be financed. There was some discussion that it could be located near the wastewater treatment plant.

The vehicle maintenance garage, which is in the other end of the complex, will likely be outfitted with a new exhaust system this fall. It will not have to be torn down.

The garage has had problems ex-

hausting carbon monoxide, which nearly killed a garage worker several years ago, superintendent Dave Bulson told council Tuesday.

The only bid received as of last Tuesday was for \$5,100. Council decided it wanted more bids before making a purchase.

Post Office Lobby To Stay Open 24 Hours

open 24 hours each day beginning Saturday, Sept. 1.

The move will give the public access to the box section, vending machines, and copy machines around the clock.

The window hours will not change. They are 8 a.m. to 5:15 p.m. Monday through Friday and 9 a.m. to noon on Saturday.

Currently the lobby is open from 8 a.m. to 5:30 p.m., Monday through Friday, and 8 a.m. to 4:30 p.m. on Saturday.

Please Notify Us In Advance of Any Change in Address



CHELSEA HIGH SCHOOL CLASS OF 1960 observed the 30th year of their graduation with a reunion Saturday, Aug. 4 at the Chelsea American Legion Hall. After a dinner catered by Joe Merkel of Wolverine Food & Spirits, entertainment was supplied by disc jockey Jerry Martell and a vocalist. A total of 80 persons were invited which included all those who were a part of the class during any of their four years in high school with 42 classmates among the 65 who attended the reunion. Those present were, front row, left to right, Sis (Wagner) Kanten, Barbara (Bertke) Byrum, Gloria (Packard) Greenleaf, Rita (Schramm) Gall, Tessie (Matthews) Monroe, Judy (Wooley) Schneider, Nina

(Hatt) Underhill, Sheila (Borders) Gay. Second row, from left, Ron Doering, Ann Morrison, Virginia (Miller) Welse, Kathy (Goltra) Patrick, Mae Ellen (Marshall) Dault, Louise (Ordway) Holman, Ron Warren, Joanne (Brown) Rowe, Dave Rowe, Bob Mock, Nellie (Allen) Patrick. Third row, from left, Phil McDaniels, Dick Irwin, Ted Tribble, Claude Gipson, Norm Hills, Jim Collins, Joan Weinkauf, Bill Kuhl, George Ted Wilson, Gene Ramp, Dalice Ferris, Matt Murphy, Chuck Cameron, Jack Patrick, Paul Frisinger, Gary Speer, Jerry Blough, Bob Maynard, Don Laler. Missing from the photo are Bob Kuhl, Bob Schenk, Ruth (Shepherd) Foster, and Fred Patterson.

Village To Make Changes in Recycling Procedure at Landfill

The village plans to make a change in the way recycling is monitored at the landfill on Werkner Rd.

Since the village purchased its pull-behind recycling trailer several weeks ago, the village has been content to let township residents use it for their recycling while it is parked at the landfill. The long, green Washtenaw county recycling bins were not being used but are still at the landfill.

However, now the village wants township residents to use the county bins. Township use will be tracked and when the county bins are filled the county will be called to haul them away. In turn, the townships will be billed for that cost based on their percentage of use.

Village residents will still use the pull-behind trailer, even if they choose to recycle at the landfill rather than at curbside on Wednesdays.

Implicit in the proposed change of policy is that residents of townships who choose not to share in the cost will not be allowed to recycle at the landfill, said village manager Robert Stalker.

Give a Gift Subscription to The Chelsea Standard!

Advertisers Like To Know You Read Their Ad in This Newspaper

CUB SCOUT PACK 453 CAR WASH
SATURDAY, AUG. 18 — 1 to 5 p.m.
at Great Lake Bancorp
M-52 — South Main, Chelsea
ANNUAL BENEFIT FUND-RAISER

Home Work



\$1549*

*Does not include mowing deck.

Home work used to be something you dreaded. But now you take pride in it, putting in extra hours to ensure that your home and yard look perfect. And to make all your home work easier, Toro Wheel Horse has the 212-5 lawn tractor. The commercial quality 12-HP Toro Power Plus™ engine gives you the

power to mow, dig, bag, or even throw snow. In fact there's not much this rugged and dependable tractor can't do! But don't take our word for it. Stop by today and see the 212-5. And let it help take the work out of your home work.

Right at home.

TORO Wheel Horse
Tractors & Riding Mowers

Johnson's
(Formerly Gambles)

110 N. Main St.
Downtown Chelsea



HOW-TO STORE

Ph. 475-7472

EXTENDED SHOPPING HOURS FOR YOUR CONVENIENCE

SUNDAY	MONDAY	TUESDAY	WEDNESDAY	THURSDAY	FRIDAY	SATURDAY
OPEN	OPEN	OPEN	OPEN	OPEN	OPEN	OPEN
10 a.m.-2 p.m.	8 a.m.-8 p.m.	8 a.m.-8 p.m.	8 a.m.-8 p.m.	8 a.m.-9:30 p.m. This Week Only	8 a.m.-8 p.m.	8 a.m.-5 p.m.

HOTPOINT
SAVE \$120 ON THE PAIR!
LARGE CAPACITY LAUNDRY PAIR SALE!

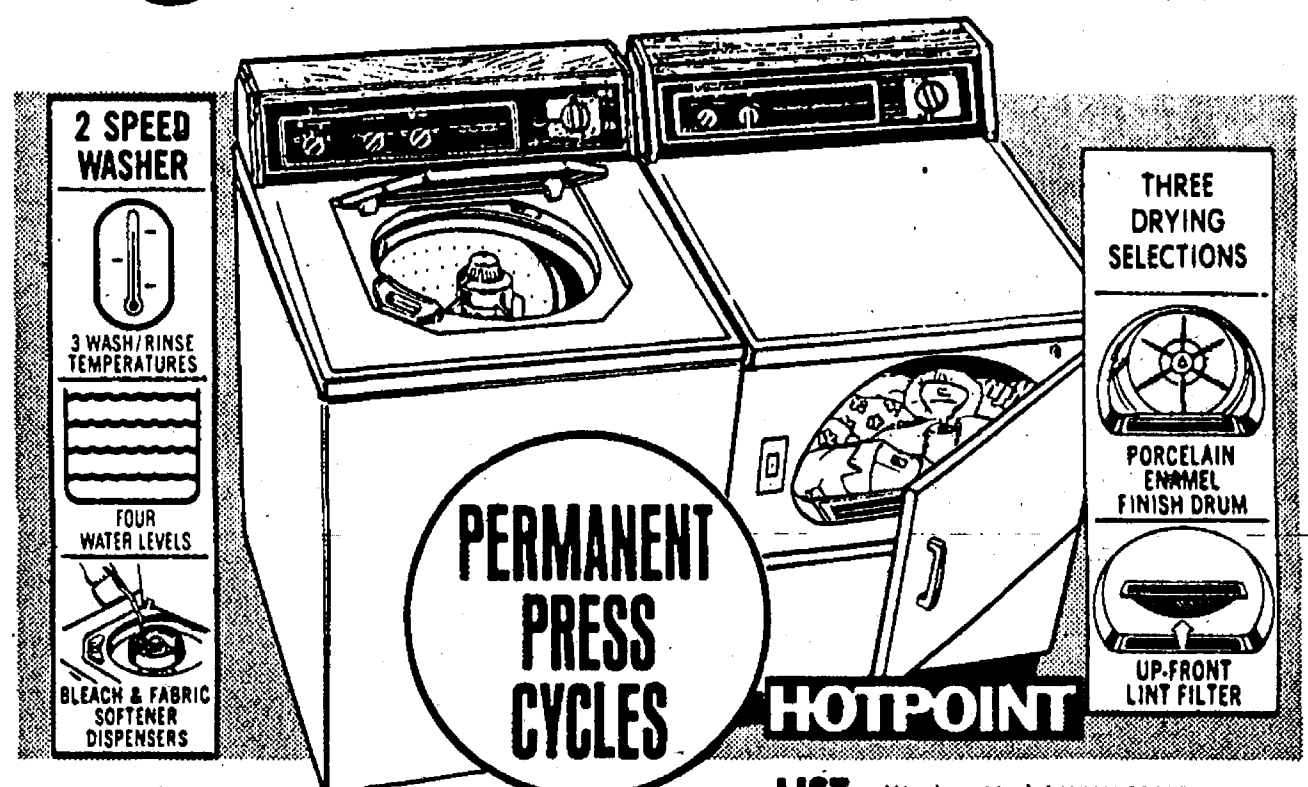

HURRY IN FOR THIS GREAT VALUE TODAY!

now just **\$699⁹⁰** FOR THE PAIR
Gas Model slightly higher

HOTPOINT For the long run.

LIST Washer Model WLW 3300B
'479 OUR LOW PRICE . '399'
LIST Dryer Model DLS 1550B
'339 OUR LOW PRICE . '299'



GECAF
Financing for GE Appliances
Through the Managor
Credit Card Bank of Georgia

"90 DAY SAME AS CASH" FINANCING AVAILABLE
WITH APPROVAL FROM GECAF

HEYDLAUFF'S

113 N. MAIN ST.



475-1221

DOWNTOWN CHELSEA

OPEN
MON.-THURS. . . 8:30-8:00pm
TUES., WED., FRI. 8:30-5:30pm
SATURDAY . . . 8:30-4:00pm